Harold Lloyd
His Latest 5-Reel Comedy Sensation!
"Why Worry"
CAPITOL--TO-DAY

The Evening Examiner

PROBABILITIES
Strong north and northwest winds cloudy and colder, a few passing showers To-morrow fresh north and west winds, partly cloudy and quite cool.

VOL. LIII., No. 97 PETERBOROUGH, THURSDAY, OCTOBER 25, 1923 PRICE THREE CENTS

STEP LIVELY ROTARY JULES FALK Vanette Van Sweringen The Concert of the Season MONDAY NIGHT GRAND OPERA HOUSE
Tickets are selling fast--Get Yours, McDermid & Jury The Greene Music Co. Heintzman & Co.
Plan Opens To-Morrow Morning at Grand Opera House

FRANCE IGNORES A LAST REQUEST FROM GERMANY

Will Hold to Her Programme for Complete Enforcement of Treaty Of Versailles.

ATTITUDE IS FIRM

PARIS, Oct. 25.—(By John De Grant, United Press Staff Correspondent.)—France will ignore Germany's latest requests for resumption of conversations for settlement of the reparations problem, Premier Poincare told the Cabinet to-day.

There will be no weakening in the French attitude of its uncompromising firmness toward the German Reich, Poincare indicated.

Hold to Programme.

Despite the grave internal situation in Germany, France will hold to her programme for complete enforcement of the Treaty of Versailles. With France in complete control of the Reparations Commission, there seemed little doubt but that the Commission would reject the German appeal, declaring Germany's inability to pay at present.

Breach is Discussed.

It is learned here that the Reichstag has changed its plans and held only an informal session at which the breach between Bavaria and the Reich was frankly discussed by Chancellor Stresemann and others, including the Bavarian representative.

It was tactily agreed that the situation should be left for consideration by a sub-committee of the Reichstag at its next session.

Bavaria's representative in Berlin, Herr Von Preger, justified his State's action.

The action of Major Louis, French representative from the Rhineland Commission in urging the Palatinate Diet to separate from Berlin was resented by many members of the Diet, including Socialists.

Talk of Treason.

The President of the Diet declared such action would be treason.

The Diet finally passed only a declaration of autonomy in a form that indicated its condemnation of Bavaria's breach with the Reich, according to despatches.

The presence of Reichswehr troops in Saxony to support General Meuller in preventing Communists from defying the Central Government was resented by many persons, who fired on the troops. Many arrests were reported.

HON. A. K. McLEAN IS HEADING FOR BENCH

OTTAWA, Oct. 25. — (Canadian Press).—The decisive victory of Hon. E. J. McMurray in North Winnipeg will, it is expected, have the effect of hastening the appointment of Hon. A. K. McLean to the Exchequer Court Bench and the opening of the Halifax seat. Mr. McLean's appointment to the Exchequer Court has been rumored for some time, and delay in making it is attributed in some quarters to the reluctance of the Government to engage in by-elections which could be avoided.

LIGHTEN HOME WORK AND NOT ABOLISH IT

TORONTO, October 25. Canadian Press. — Following criticism over the report of the statement that he was going to eliminate home work for school pupils, Hon. G. Howard Ferguson stated to-day that he did not say he would abolish home work.

"What I did say was that I would advocate elimination of unnecessary subjects and thereby lighten it," he said.

Used pianos rented or sold—
Send in a Want Ad, the story's told.

READ THE WANT ADS

If inconvenient for you to call at the Examiner office, 'phone 1600 and we will call for the advertisement and give you the cash rate, 1c. per word, figure or letter first insertion. 1-2c. per word for subsequent insertions.
Classified Advertising, Cash.

Czecho-Slovakians Seeking Assistance to Vacate Germany

LONDON, Oct. 25.—(Special). — A hundred thousand Czecho-Slovakians living in Germany have appealed to their own country, a Central News dispatch from Prague said to-day.

The Czecho-Slovakians in their appeal said living condition in Germany were intolerable. The Government at Prague has reported to be preparing to bring their countrymen back and house them temporarily in a former prisoner camp near the city.

Delay is expected because of German requirements that all perscons leaving the country must have passports.

LOST 5 YEARS THROUGH BLOW

Clock Turned Back Half Decade Through Knock On Head — Crushed Under Beer Truck.

ST. CLOUD, Minn., Oct. 25.—The blow on the head that knocked Arthur E. Whitney, Federal prohibition agent of Minneapolis, under the wheels of a beer truck at New Munich, Monn., on Wednesday night, fracturing his skull, also turned the pages of his life back five years, it was revealed.

Whitney was overseas 27 months during the World War, was gassed three times, and a victim of amnesia. His life after the last gas attack was a blank.

After the war, he landed in New York and obtained a job as a Federal prohibition agent. There he met a young woman known as Mrs. Ann Whitney, who has lived in St. Paul with him for the last two years.

When Whitney, at a local hospital, regained consciousness, for the first time since the blow, standing beside the bed was Mrs. Luella Whitney, whom he married in Grafton, N. D., in 1912, and who bore him two sons.

He said he knew nothing of Ann Whitney, nothing of the baby soon to arrive, nothing of the almost complete divorce proceedings between himself and Luella, and nothing of how he was hurt.

Whitney had a faint idea that he had been a Government dry agent, however. He asked his wife how the boys were and apparently did not realize the passage of time.

Physicians say Whitney will recover.

BIG RUGBY GAME HERE SATURDAY

Y.M.H.A. Team, Toronto To Clash With Peterboro in Junior O.R.F.U.

Peterboro Rugby fans will have the chance of seeing a good game at Riverside Park on Saturday when the Y.M.H.A. team of Toronto will clash with the Peterboro Juniors in a junior O.R.F.U. game. It is a sudden death affair, the winners going into the next round in the series, and with so much at stake, there should be a whole lot of excitement wrapped up in the contest. The Peterboro youngsters showed fine form in their exhibition game against Lindsay last Saturday, when they ran up a score of 47 points, and as they have been practising faithfully this week, they should trot out a snappy aggregation. The Y.M.H.A. team have won their group in Toronto, and come here with the reputation of being a fast, sturdy and well-drilled aggregation. The Petes, however, are confident of taking a fall out of the Toronto squad.

The local team has to guarantee the expense of the visitors, so that it is up to the fans to liberally patronize Saturday's fixture.

TALK ON ARC WELDING TO LOCAL ENGINEERS

J. B. Minns, B.A., B.Sc., of the Apparatus Sales Department of the Canadian General Eelectric Company, Toronto, will address the Engineering Institute of Canada, Peterboro Branch, in the Chamber of Commerce to-night, on "Application of Arc Welding."

Mr. Minns will illustrate his lecture with a series of reels of miving pictures. The meeting opens at 8.15, following dinner in the Empress Hotel at 6.15.

This is the second of the season's lectures in the local Branch.

GREEK TROOPS HAVE OCCUPIED CORINTH

ATHENS, Oct. 25. — (Canadian Press.) —Government troops have occupied Corinth, and complete failure of revolution is assured, according to advices received from Peloponnesus this morning.

MANY MILLIONS DUMB ANIMALS ARE TORTURED

American Urges Law To Compel Using Device to Produce Instant Death In Traps.

HUMANE CONFERENCE

NEW YORK, Oct. 25. — A mass martyrdom of some 20,000,000 dumb animals every year in North America alone is going on without protest right under the eyes of the public, and more than 6,000,000 steel traps, which inflict agonizing tortures on animals without killing them outright, are annually sold, according to Commander Edward Breck, former official naval historian, big game hunter and author of many books on nature studies.

Commander Breck made this statement at the American World Humane Conference at the Hotel Astor. In an address on the cruelty of trapping, he, as an expert professional trapper among his other vocations, pleaded earnestly for a trap which would kill wild animals outright.

"Furs are by no means a necessity, except possibly in the Far North," he said. "In ninety-nine cases out of a hundred they are worn from choice and fashion. It is not at all difficult to imagine the horrors of the torturing steel trap—horrors which make the heart stand still.

Calls Martyrdom Needless.

"Totally needless, then, is the mass martyrdom of some fifteen to twenty million of dumb animals every year in North America alone still going on right under our eyes, if we but open them. And bearing in mind this needlessness of furs and of the use of the steel trap, since there are good traps which kill at once, I consider the legal use of the steel trap as the most terrible scandal in history, not excluding the World War and the Spanish Inquisition. Those things came to an end. This thing is as rampant to-day as it ever was, and more so.

"Often the miserable victims are eaten alive by other beasts. Sometimes they gnaw their own limbs off in an effort to get free, are frozen to death, or, in a large majority of cases, die in the throes of torture. I have used these steel traps and I assert, with no desire to exaggerate, that very nearly half of the animals found in the traps have died a lingering death of torture. What shall we do? My own idea is to carry on an intensive campaign of education; to get all the societies of our kind together and concentrate on this one thing, and especially to get the Legislatures of all the State and Canadian Provinces as well as Congress itself to pass a blanket law against the use in any way of any trap which does not kill instantly."

Columbia University Criticized.

Columbia University's use of the $100,000 Henry Bergh Foundation for humanitarian purposes was criticized by Dr. Francis H. Rowley, chairman of the Committee on Slaughterhouse Reform.

"Many of us have wondered if Columbia University has not regarded humane education as beneath the dignity of such an institution," said Dr. Rowley. "Perhaps that is the reason the fund has been put to the use it has. The University regards the problem with a lack of emotion that is not in keeping with the spirit of the humane movement as a whole."

Dr. Samuel McCune Lindsay, in charge of the legal bureau, defended the University, saying that, owing to the smallness of the income it had been compelled to specialize in a small field. The money, he said, was being used to analyze all American humane legislation for animals, children and prisoners, with a view to enabling the staff to draft humanitarian laws that would be both constitutional and enforceable.

A report of a committee on the need for organized action against rodeos and Wild West shows says, in part:

"It is folly to think that these shows can be carried on without some degree of cruelty. The public does not understand the vicious torment to which the animals in these exhibitions are subjected. It is not by any means unusual to see steers dehorned, their legs and necks broken and their bodies otherwise mutilated in steer-roping and bull-dogging stunts."

Guy Richardson, of Boston, secretary of the Massachusetts S.P.C.A., declared that practically all trained animal acts were made possible only by cruelty, and urged laws to prevent them. He criticized statements of Dr. William T. Hornaday, director of the New York Zoological Society, that it is no more cruel for an ape or a dog to work on the stage than for an acrobat, and that a sound whack for an unruly elephant, bear or horse is just as helpful as for an unruly boy who should be shown that order is Heaven's first law.

"The drunken dogs, baboon orchestras and singing pigs are made to perform by brutality," said Mr. Richardson.

Mrs. Mary Madden Fiske, the actress, appearing before the conference, spoke of the horror encouraged by wearing furs, and said she did not understand how kindly, intelligent women continue to wear them.

WILD BANDITRY NEW YORK NETS $10,000 OF GEMS

Four Daring Auto Bandits Stage Robbery When Streets Are Thronged With Traffic.

SHOOT UP STORE

NEW YORK, Oct. 25. — Wild western banditry, unknown to-day even in mining camps on the other side of the Rockies, was staged within a stone's throw of a busy east side corner in New York just as the streets were thronged with homegoers in the evening when four men tried to shoot out the lights of a Third Avenue jewelry store, shattered its plate glass window with their bullets, extended their reign of terror to a lunch room adjoining, and got away clean with $10,000 in diamond rings.

Policemen and detectives who at once swarmed to the scene within easy hailing distance of the elevated station at 116th Street, and the busy crosstown traffic there—learned that the desperadoes had operated from a stolen car. Beyond that there was not the slightest clue to them or to the loot with which they fled, while terrified onlookers were ducking and dodging the reckless spray of steel which rained into the jewelry store and the lunch room.

Adolf Silberman, proprietor of the store at 2116 Third Avenue, his son, Emanuel, and David Russolli, a friend, who were in the rear when a storm of bullets appraised them of the attack, escaped injury despite the reckless marksmanship. So did a half dozen patrons in Joe's lunchroom next door, into which four pistols spat bullets when there were incipient signs of a sortie to help the beleaguered jeweler. But glass was shattered in both places and the bullet scarred plaster looked as if a tide of real battle had passed that way, so that those who surveyed the damage afterwards marvelled that no one was hit.

Tried to Shoot at Lights.

The four got out of their big black touring car quietly enough, made their way easily across the sidewalk, and opened hostilities with a precision suggesting that each has been drilled for his part. Two turned their weapons against the big show window, the other two posting themselves in the doorway tilted their pistol barrels and blazed away at the glowing bulbs near the ceiling.

As the elder Silberman sprang toward the front of the store, the arc of one weapon was lowered and a business like voice ordered him to get back if he wanted to live. He paused, and just then one of the pair on the sidewalk shouted an "All right."

The words meant that each had seized a tray of glittering rings. They raced across the sidewalk, dumped the gem-set rings on to the tonneau floor, flung the trays into the gutter and sprang into the car.

Satisfied that Silberman, his son, and Russoff were thoroughly cowed, the other pair bricked out, pausing long enough to grab a ring tray each from the window and then rejoined their companions in the car.

Just as the car was about to dash away one of the quartette saw the little crowd in the lunchroom moving for the door. He jumped back to the sidewalk and in a final show of bravado opened fire at random. A bullet crashed through the lunchroom window and sent the patrons of Joe's scurrying to cover under the tables and behind the lunch counter.

Sped Away in Auto.

Apparently satisfied then that there would be no interference, the man entered the car, which sped south on Third Avenue and was lost to sight. Patrolman Sullivan of the East 104th street station was the first to arrive. He notified Detectives Summer, Enright and Lane. A passer-by who had managed to get the number of the bandit car turned it over to the police.

The detectives learned that the car was the property of Louis Acusta of 20 West 129th street. About the time of the robbery, Acusta reported to the police of the East 126th street station that his car had been stolen from in front of his residence half an hour before.

MARRIED.

KELLET—DWYER— At St. Peter's Cathedral, Peterborough, on Monday, October 22, Mrs. Johanna Dwyer, to Henry Kellet, Rev. P. Costello officiating.

Hamburg Bank to Be Started On a Gold Mark Basis

LONDON, Oct 25—(Special) A bank is to be started in Hamburg on a new security basis with the support of some of the leading industrialists of the city despatches today said It will be known as the "Hamburg Bank, 1923" and will issue its own currency guaranted by a fund of five million gold marks.

Accounts will be kept on the gold mark basis and gold mark bonds will be issued in small denominations.

GERMAN REBELS ADVANCING ON CAPITAL TODAY

Berlin Reports a Serious Uprising of Communists Who Are Assembling in Strong Force.

SITUATION IS GRAVE

LONDON, October 25. (Special) —A Central News despatch received from Berlin shortly after three o'clock this afternoon, says large bands of Communists are marching on the German capital, and that the police have been rushed out to intercept them.

The despatch says that the Communists are also assembling in strong force in Lichtenberger district of Berlin, but the police have surrounded the whole neighborhood and are not allowing anyone to pass through their cordon.

Serious trouble is expected to-night, the message adds.

RENEWED ACTIVITY.

Treves, a Central News despatch from Berlin said to-day.

French colored cavalry were reported patrolling the streets.

Coblenz reports that a Rhineland republic was proclaimed this morning at the former quarters of the United States forces in Germany, in Andernach, ten miles northwest of Coblenz.

It was proclaimed also at Arhweiller, near Coblenz, as well as at Soden, Bizal and Omistenheim, small towns situated respectively in the districts of Wiesbaden, Bonn and Rudesheim.

At Aix-la-Chapelle the police this morning attacked Regierung Palace, the only remaining public building in the hands of the Separatists. Five policemen and two Separatists were killed during the fusillade.

Later thirty five members of the police force called at Belgian headquarters and requested that they be disarmed.

MANY CASUALTIES.

Berlin hears that heavy fighting has been going on in Aix-la-Chapelle between the Rhineland Separatists and citizens loyal to the German Reich since daybreak to-day.

Many have been killed and wounded.

The fortunes of the rival parties were wavering, and it was impossible to tell which would remain in control of the city.

Separatists started the fight in the attempt to regain the heart of the city from which furious citizens drove them in the fighting of the last two days.

"The situation in Hamburg is still tense," a message says to-day.

Strong detachments of soldiers and marines are stationed in the suburbs with orders to use ruthless measures in quelling any 'communist' outbreaks.

THE INSPECTORS WANT MORE CASH

Deputation Wait on G. Howard Ferguson This Morning.

TORONTO, October 25. Canadian Press. — Representing 115 county schol oinspectors in the Province of Ontario, a deputation waited on Premier G. Howard Ferguson at the Parliament buildings this morning and requested that their salaries be increased from $3000 to $4000.

"We do not want to have too much of our time taken up making both ends meet," said Mr. Jordan. He argued that inspectors at present are paid less than priucipals of the public schools they supervise.

The premier replied that while he could not state definitely what action he would take he promised that he would meet their requests to some extent at least.

When the frost is on the pumpkin and the overcoat's in hock.—Rockford Republic.

CROWN PRINCE WOULD RETURN TO HOME LAND

Former Heir to German Throne Corresponds With Chancellor Stresemann to That Effect.

NO DECISION YET

BERLIN, Oct. 25.—(By Carl D. Groat, United Press Staff Correspondent).—The former Crown Prince has urgently requested that he be allowed to return to Germany, it was learned to-day.

After vigorous correspondence between the Prince and Chancellor Stresemann, the Chancellor laid the matter before one of the recent numerous sittings of the Cabinet for a decision.

Socialists are considerably embarrassed by the appeal, and no decision has been reached yet.

Some members of the Cabinet admit, however, they cannot advance any especially good reason why the Prince should not return.

Holland Agrees.

The Dutch Government has agreed to the Prince's request to leave Holland, it is understood, on condition he will not ask to return to his refuge in Wieringen.

In his new application the Crown Prince, as he is still called by most Germans, urged consideration of his former arguments.

As a German citizen, the Prince argued, he cannot be refused a shelter in his homeland.

Would Avoid Ovations.

The Prince said he would enter Germany quietly by motor car, avoiding any ovations.

In addition, the Prince said in substance:

"In these trying times, as a loyal German, I want to be in my home country to participate in the reconstruction of the Fatherland."

Foreign observers said it was conceivable that the application might be acted upon favorably, although it was admitted that the Prince's presence in Germany might be hailed as a rallying signal for the Monarchists.

SAY SETBACK IS BUT TEMPORARY

Spontaneous Outbreak by Separatists in Rhineland Premature And Defeated Leaders' Plans

PARIS, Oct. 25. — (By John De Gandt, United Press Staff Correspondent).—The establishment of the Rhineland Republic has reveived a "temporary set-back," Herr Josef Matthes, Separatist leader, said today in an interview with the Constance correspondent of Le Matin.

Matthes said the Rhine revolt was entirely spontaneous and that the proclamation of the separate republic was made prematurely. This, he said, was the reason of its primary set-back.

"Our original plan was to send an ultimatum to Berlin on October 28, demanding peaceful separation," Matthes said. "In the event of refusal, we would, of course, have declared our independence, anyhow.

"The plan was entirely secret. Even the authorities of the army of occupation were ignorant of it.

"While Dr. Borten (another Separatist) and myself were negotiating, Leo Deckers and other Separatists in Aix-La-Chapelle started the movement. Their reason was the knowledge that Berlin was about to proclaim an autonomous Rhineland."

Fierce Fighting.

Forty persons were killed, including the Chief of Police, in fierce fighting at Crefeld, between Germans loyal to the Berlin Government and Separatists, a despatch from that city said to-day.

The Separatists were in complete control of Crefeld to-day, the despatch said.

RUGBY.

There will be a practice of the Peterboro Junior O.R.F.U. team at Central Park this evening at 5 o'clock. In view of Saturday's game a full attendance is requested.

SPECIAL MEETING OF CYZICUS SANCTORUM, O. O. H. & P., ON TUESDAY EVENING, 30TH OCTOBER, AT 8 O'CLOCK. 3d-100-4133

Leader of Rebels And 5 Policemen Blown To Pieces

LAHORE, British India, Oct 25. — (Canadian Press).—Six persons, including Dhanna Singh, otorious leader of the Bahar Akalis Sikh Zealots, were killed to-day by the explosion of a bomb near Hoshiarpur.

While Superintendent of Police Horton with his assistant Jankyn was arresting Dhanna Singh, a bomb which latter was carrying exploded, blowing Dhanna and five policemen to pieces and injuring superintendent Horton his assistant and another policeman.

LITTLE MOTHER IS OVERWORKED

Twelve Year Old Girl Charged With Care Of Eight Children Willing To Part With Two.

DETROIT, Oct. 25.—Being a mother of eight children is a task big enough for a grown woman, but for little Mary Kraatz, 12 years old, caring for her eight small brothers and sisters and acting as nurse to her mother, who is seriously ill, has become a burden too great to bear.

That is why Monday afternoon, with tears in her blue eyes, Mary stood in the doorway of her home at 3305 Goldner street, and told officers of the Juvenile Detention Home that the Kraatz family did not want Ralph and Kenneth home again.

"You keep them, Mr. Officer," the child said, as she dried her hands on her mother's kitchen apron which hid her bare feet.

And Mother Agrees

Mrs. Kraatz agreed in the child's decision on the two boys, who, three weeks ago, started out in search of adventure and did not come back home. Ralph, 10 years old, has been at the Juvenile Detention Home for two weeks because officers found the boy attempting to steal a loaf of bread. Kenneth, 9 years old, eluded officers until Monday afternoon, when his family was notified that he had been found and was ready to come home.

"I suppose it's all my fault," Mary said. "I just couldn't do the dishes all alone and everything else, and when I tried to make the boys work they just ran away. My goodness! The baby has been sick, too. Boys are kind of no account, anyway, and they can just stay where they are!"

Then Mary told the officers that Kenneth, in a moment of confidence, told his sister he, not Ralph, had really stolen the loaf of bread for which Ralph is held.

What Kenneth Said

"Kenneth told me that, and I wish they wouldn't scold Ralph for what his brother had done. Kenneth said he could run so fast the officers only got Ralph, who didn't see them coming."

The two boys, bare-footed and without coats, had been living in barns around Junction avenue and eating such scraps as they could beg or purloin from sympathetic persons for three weeks.

The boys today are wearing the overalls and warm woolen socks at the Juvenile Detention Home and seem contented with their lot.

"Gee, we wish Mary had some of these hero socks," was their only comment.

RIVAL BOATS ARE ON WAY TO PORTS

Schooner Race Trophy Takes Definite Form.

HALIFAX, Oct. 25. — (Canadian Press).—With news from Lunenberg and Gloucester this morning advising that both the Bluenose and Columbia are now on the high seas, bound for Halifax, international series, to decide the next holder of the international schooner race trophy takes definite form. The race will be sailed, conditions being favorable, next Monday morning off Halifax Harbor.

SPECIAL MEETING.
GOLDEN LINK REBEKAH LODGE NO. 81 WILL HOLD A SPECIAL MEETING ON FRIDAY EVENING, OCT. 26, FOR THE PURPOSE OF INITIATING. VIOLA REBEKAH LODGE OF TORONTO, WILL CONFER THE INITIATION. ALL MEMBERS ARE REQUESTED TO BE PRESENT. 1d-98-4119.

MITCHELL WAS IN PETERBORO CITIZENS SAY

Port Hope Gunman Made Purchases in East City Day After Shooting at Chief Brown, Declare Hunter St. Tradesmen.

WANTED A DRINK

Mitchell, the Port Hope hold-up man, passed through Peterboro on the day after the shooting, according to an East City resident, interviewed to-day. "I would bet $10 he was the man," this man said.

Mitchell appeared in the Ontario House, Port Hope, on Monday, Oct. 15, and threatened the proprietor with a revolver, taking $10 from him. He then commandeered a car which took him to Howard's farm on the Peterboro road.

Chief of Police John Brown, of Port Hope, formerly of this city, promptly set out on the trail and cornered Mitchell in the pantry of the farm house. The hold-up man fired through the door and the Chief replied in kind, without effect. As Mitchell had a clear view of the kitchen and had him at a disadvantage, the Chief returned to Port Hope and called for Provincial police assistance. The wanted man escaped through a window and disappeared. Police, asked this morning, said he had not been traced since.

Mr. Wyatt Saw Him.

Joseph L. Wyatt said a man answering Mitchell's description, appeared in his store at 6.30 on the evening of the Tuesday following the hold-up and purchased an overcoat. The man was partially intoxicated at the time, and asked where he could get a drink. Mr. Wyatt smelled the liquor.

The man weighed 200 pounds and had a chest measurement of 45 inches. He told Mr. Wyatt he was going to Lindsay. The coat he bought from Mr. Wyatt was green, and he paid cash, although he did not appear to have much money. He told the store man, "I am a poor man and I want you give me the things as cheap as you can."

Charles Primeau, who has a shoe store next to Mr. Wyatt at 51 Hunter Street East, said this man bought a hat from him and left his old hat in the store. "He looked like a man from the bush." Mr. Primeau said. The name in the hat coincided with the place where Mitchell lived in the United States before coming to Port Hope, and upon this principally the Peterboro tradesmen base their suspicions that their visitor was the gun man from Port Hope. He asked Mr. Primeau where the G.W.V.A. Hall was situated, and told him he was going to Toronto. A short time before he told Mr. Wyatt he was going to Lindsay.

A lady residing in Peterboro gave a description of the Port Hope man which does not quite tally with the description Mr. Wyatt gives. Mitchell did beautiful work in decorating, the lady says.

"If I was sure of a million dollars if he was the man, I believe I would get it," declared Mr. Wyatt.

NOTED DARKEY SINGER RETURNS TO GEO. ST.

George Street Church have been fortunate in getting ALBERT E. GREENLAY to give Tuesday Night of next week in which those who like him so well may hear him again. He is to be assisted by Miss Campbell, Elocutionist, of Belleville, and other features.

1923 DEER LICENSES CAN BE OBTAINED AT THE EMPRESS HOTEL. 3d99 4099

BUY HARDWOOD NOW.
BUY YOUR HARDWOOD CUT AND SPLIT AT $11, $12 AND $13 A CORD, DELIVERED TO ANY PART OF THE CITY. MIXED WOOD $4.50 LOAD. BONE DRY FOUR FOOT HARD WOOD OFF CAR, $12 A CORD. MIXED FOUR FOOT WOOD, $8.75 CORD. W. H. BAKER, PETERBOROUGH PLANING MILL, DUBLIN ST. TELEPHONE 506. 6d-98-4023.

DANCE.
A DANCE WILL BE HELD IN COOPER'S HALL, INDIAN RIVER, ON FRIDAY EVENING, 26TH OCTOBER. ROBERTS' 4-PIECE ORCHESTRA WILL PROVIDE THE MUSIC. ADMISSION, GENT.'S $1.00, LADIES FREE. REFRESHMENTS. 2d-23-23-5079

FOR SALE

2 Houses, One Brick and One Frame, with large lot. Will sell the Two for $3,500
4 Room House, with good lot, west side. $200.00 down $1,200
Brick House, complete, with hardwood floors, west side.... $4,700
Good Farm, 6 miles from City; fair buildings, east $3,500
Real Good Farm and Good Buildings, water in barn, 3 miles from City.

TAYLOR & HOWDEN Real Estate Phone 1462
144 Hunter Street.

HOUSES, REAL ESTATE

FOR SALE —GOOD LOT IN RESIdential section. Cheap for quick sale. Apply 283 Stewart street.

FOR SALE—A NEW SEVEN-ROOMed brick house on Princess street. All modern, with sun porch. Apply to owner, 497 Murray street. 'Phone 1877W. 6d-103-5129.

FOR SALE — A SEVEN-ROOMED bungalow on Murray street west. Modern except furnace. Apply to owner, 497 Murray street. 'Phone 1877W. 6d-100-5128.

FOR SALE — NEW SIX-ROOM house near east end of McGill street. Good lot, water and lights. Finished and decorated in A-1 shape. Price $2,100. Apply 18 McGill, or 'phone 1903J. 3d-100-5110.

THIS IS FOR YOU — 6-ROOMED brick house. All modern. Hardwood floors, and garage. Central. Terms. $4,000. Apply 344 King street. 3d-23-25-27—5070.

ARCHITECTS.

W. & WALTER R. L. BLACKWELL—Architects, Office, Bank of Commerce Building, corner of Hunter and Water Streets. Telephones, Office, 1806J; Residence, 1372.

JOHN HORNSBY—Arichitect. Plans prepared for Monumental, Commercial and Domestic Buildings. Office, 332½ George street.

BARRISTERS AND SOLICITORS

GORDON & O'BRIEN — Barristers, Solicitors, Notaries. Money to loan on easy terms. Special attention to Patents and Trade Marks Phone 219. G. N. Gordon, J. A. O'Brien.

A. T. MEDD—Barrister, Solicitor, Notary. Office over the Dominion Bank, corner of George and Simcoe streets. Telephone No. 22. Private funds to loan at current rates upon easy terms.

PECK, KERR & McELDERRY, Barristers Solicitors and Notaries. Office, Water street, Peterboro. Money to loan at the lowest current rates of interest on easy terms of payment. E. A. Peck, F.D. Kerr, V. J. McElderry.

O'CONNELL & CORKERY, Barristers, Solicitors and Notaries. Money to loan at the lowest current rates of interest. Daniel O'Connell, John R. Corkery, Hunter street, two doors west of the Post Office.

DUMBLE & JOHNSTON—Barristers, Solicitors, etc. Office, over the Toronto Savings and Loan Company, George Street. D. W. Dumble, K.C., W. Johnson.

A. E. DIXON—Barrister, Solicitor, etc. Office, Hunter and George streets. Entrance next to MacNi'l's drug store.

HALL & HALL—Barristers, Solicitors and Notaries Public, Hunter street. Peterborough next to St. John's Church. Money to loan at the lowest rates of interest. E. H. D. Hall. Basil D. Hall.

MOORE & WEARING—Barristers and Solicitors, 403 Water street, opposite the Post Office. Money to loan at the lowest current rates of interest. Jos. Wearing, M.A.

R. R. HALL—Barrister, Solicitor, etc. Peterboro, Ont. Office, corner of Hunter and Water streets, over the Canadian Bank of Commerce. Trust Funds to loan on easy terms of payment.

JAMES FORDYCE STRICKLAND—Barrister, Solicitor, Notary Public. Money to loan. 375 Water street, Peterboro. Phone 191.

WILFRID F. HUYCKE, Barrister, Solicitor, Notary Public. 395 Water street. Telephone 239.

MEDICAL.

DR. BUCHANAN, F.R.C.S. Edinburgh; M.R.C., Eng.; L.R.C.P. London. Eye, Ear, Nose and Throat Specialist. Hours, 9-11, 2-4 p.m., and 7-9 p.m. Phone 519. Office, corner Water and Murray streets.

T. GEORGE LOUDON, M.D., C.M., Physician, Surgeon and accoucheur. Office, 201 Brock street. Phone 1868. Office hours, 9 to 11 a.m., 2 to 4 p.m., 7 to 8 p.m.

DR. C. C. CRAGG—Eye, Ear, Nose and Throat Specialist. Office 295 Charlotte street, formerly occupied by Dr. Neal. Hours—9-11 a.m., 2-4 p.m., 7-8.30 p.m. Telephone: House 980J, Office 2185.

MONEY TO LOAN.

We have funds to loan on Real Estate Security at the lowest rates. GORDON & O'BRIEN. Phone 219.

MONEY TO LOAN ON IMPROVED farm and city property. Apply Hall and Hall, 116 Hunter street, Peterborough. 26d-67-733.

OSTEOPATHY.

DR. BRUCE E. MARSHALL—Osteopathic Physician. Office, 242 Hunter street. Hours 9 to 11, 2 to 4 p.m., 7 to 8 p.m. Telephone 116.

DR. WILL A. SETTLE—Osteopathic Physician. Office in Crown Apartments, 124 Hunter street. Corner Water and Hunter streets. 'Phone 649. Office Hours, 9 to 11 a.m., 2 to 5 p.m. and 7 to 9 p.m.

INSURANCE.

J. O. FIFE—209 Barrie Bldg., Peterborough, Ont., representing Manufacturers Life Ins. Co. 'Phone 803. Residence 735W.

FRANK A. BLACK—209 Barrie Bldg., Peterborough, Ont., representing Manufacturers' Life Ins. Co. 'Phone 803. Residence 2230.

AGENTS WANTED

"ADDITIONAL SALESPEOPLE wanted to sell Watkins 150 products. Satisfaction guaranteed. Write The J. R. Watkins Company, Department JC, Hamilton, Ont., for full particulars." 8d-13-16-18-20-23-25-27-30—4803

LOST

LOST — WEDNESDAY NIGHT, EXhaust pipe off Maxwell car. Finder leave at Can. Packing Co., or 'phone 1672J. 3d-100-5133.

LOST — CHEASPEAKE DOG (FEmale) on Sunday, in city. Fair height, holds head erect. Reward $5.00. Finder notify B. Wylder, 43 Park street. 6d-99-5051.

LOST—TIRE CARRIER, WITH License plate, between Lakefield and Peterborough. 'Phone 1767J, or leave at police station. 3d-99-5103.

LOST—A GRAY AND WHITE CAT, answering to the name of "Trixie." Reward if left at 341 Chamotte street, or 'phone 979W. 3d-99-5098.

LOST — A PARCEL WITH ONE green shade and a grass mat. Finder please leave at Examiner or 'phone 360. 3d-98-5086.

FOR RENT

APARTMENT TO LET — BRAUND Bros. 10d-106-5096.

FOR RENT— NO. 162 CHARLOTTE street, (near George). Suitable for store or office. Apply 437 George street. dtf.-3577.

FOR RENT—HEATED APARTMENT, Grand Central Building. Immediate possession. Apply 437 George street. dtf

FOR RENT— HEATED OFFICE on George street. Apply 437 George street. dtf

TO RENT — NICE BEDROOM FOR married couple, with use of kitchen, fuel provided, or board if desired. Examiner for address. 3d-100-5123.

TO RENT—NOV. 1ST, FULLY MODern, 7-roomed house. Central, with garage. Apply Examiner. 3d-99-5095.

TO RENT — GARAGE. CENTRAL. 'Phone 612. 3d-100-5119.

TO RENT — FURNISHED ROOM, suitable for two business girls. Apply Examiner. 3d-100-5131.

FOR RENT— FURNISHED HOUSE, central. All conveniences. 'Phone 830J. 3d-100-5139.

TO RENT—2 OR 3 UNFURNISHED rooms. Apply Examiner. 3d-99-5100.

TO RENT—ROOMS SUITABLE FOR housekeeping. All conveniences. Apply Examiner for address. 3d-100-5136.

TO RENT—3 BRIGHT ROOMS; USE of bathroom; gas. Suit couple or small family. Apply 77 Smith street. 3d-98-5075.

TO RENT — 7-ROOMED BRICK house, all conveniences. Rent reasonable, in west end. Apply 144 Hunter street. 3d-99-5106.

TO RENT—UNFURNISHED ROOMS, heated. 473 Water street. 'Phone 1839W. 3d-98-5077.

TO RENT—FURNISHED ROOM AND heated apartment. Apply 218 Charlotte street (upstairs). 3d-100-5111.

TO RENT —1 LARGE BED ROOM; also couch bed sitting room. Apply 256 McDonnel street. 3d-98-5066.

TO RENT—A FIVE-ROOMED HOUSE on Braidwood avenue. Apply 'phone 1944M. about 4 3d-98-5088.

TO RENT — SIX-ROOMED HOUSE, central. Three-piece bath. Electric lights and gas. Apply 231 Dublin street, or 'phone 856W. 3d-100-5141.

TO RENT—WARM, COMFORTABLE room, central. Suitable for 1 or 2 girls. Apply 376 1-2 Water street, evenings. 3d-98-5072.

TO RENT—SIX-ROOMED APT., AT Hunter street, ground floor. Fireplace, hardwood floors. All conveniences. Apply 576 Aylmer street, or 'phone 639F. 6d-103-5118.

TO RENT—TWO ROOMS, FURNISHed or unfurnished, five mintues' walk from the Westclox. Apply 45 Sophia street, East City. 3d-100-4121.

TO RENT — HOUSE. APPLY 767 Bethune, after 6 o'clock. 6d-100-5027.

TO RENT—TWO ROOMS FOR LIGHT housekeeping. Conveniences and gas. Apply 163 Antrim street. 2d-98-5042.

TO RENT—REPAIR SHOP, 324 DOWNie street. Apply on premises. 3d-98-5068.

TO RENT— COMPLETE EQUIPPED apartment, 5 rooms and bath, gas stove, stationary subs, hardwood floors. Newly decorated. 'Phone 206W. 6d-99-4064.

TO RENT — NICE FURNISHED home, in south end. For particulars, apply M. A. Barnes, 28 St. James street, or 'phone 1615W. 6d-99-4973.

TO RENT—FLAT IN LUNDY BLOCK, heated, with all modern improvements. Apply 95 Hunter street. 6d-98-4044.

TO RENT—NO. 173½ SIMCOE ST. Suitable for store or office. Immediate possession. Apply 437 George street. dtf.

BOARDERS WANTED

BOARDERS WANTED—TWO YOUNG men to room together. Charlotte street west. All conveniences. Apply Examiner for address. 4d-98-4902.

BOARDERS WANTED — $6.50 PER week. Close to Quaker Oats and Auburn. Apply 260 Euclid. 3d-98-5061.

WANTED — THREE OR FOUR boarders, close to C.G.E. Would prefer students. Apply Examiner for address. 6d-102-5094.

WANTED—2 GIRL OR MEN BOARDers in comfortable home (English). All conveniences. Close to C.G.E., De Laval and car line. Apply 560 Romaine. 3d-98-5084.

FOR SALE

ART GARLAND HEATER, NO. 45, IN good condition, $8.00. Apply 328 Chamberlain.

FOR SALE—HEATER AS GOOD AS new. Will sell cheap. Apply 19 Park street. 3d-100-4129.

FOR SALE—100 BUS. MANGELS. 25c. a bushel delivered. 'Phone 977r6. 3d-100-5114.

FOR SALE—ONE HEN HOUSE. Apply 173 Edinburgh street. 3d-98-5074.

FOR SALE—VICTROLA AND GENTS' bicycle, good as new. Apply Examiner. 3d-99-5101.

FOR SALE— 5-PIECE MAHOGANY set and cupboard, in good condition, $25. Apply 299 McDonnel. 3d-100-5112.

FOR SALE—A GOOD STEEL RANGE, $25. Apply 491 Gilmour. 3d-100-5117.

FOR SALE— SQUARE PIANO, IN good condition. Several pieces of household furniture. Apply Examiner. 3d-100-5130.

FOR SALE — SMALL DRIVING horse, harness and rubber tired buggy. Apply 535 Aylmer street. 3d-100-5113.

FOR SALE—WATER POWER WASHing machine, with wringer, in good condition. Price $12.00. Apply 231 Dublin stret. 'Phone 856W. 3d-100-5142.

FOR SALE— 2 YOUNG COWS DUE to freshen in February. 2 good driving horses and heavy team for hire. 'Phone 1765W. 3d-99-5103.

FOR SALE—1 Bb TENOR BUFFETT saxaphone with case. Recently replated, padded and corked. 'Phone 427W, or call at 243 McDonnel street, between 5.15 and 5.45 p.m. 3d-100-5115.

FOR SALE — CORD-WOOD SAWS and pumps, wood and iron. Consult the old reliable firm, the G. Walter Green Co., Ltd. 'Phone 92. 12d-106-4080.

FOR SALE— DRIVING HORSE, quiet. Auto seat drop axle buggy; single harness, by auction at market Saturday, 11.30 a.m. W. J. Hancock. 3d-100-4132.

FOR SALE — HOUND. APPLY EXaminer. 3d-98-5087.

FOR SALE—THE CONTENTS OF A fruit, grocery and confectionery store in first-class condition. Price reasonable. Apply Examiner. 12d-109-5120.

FOR SALE—A NUMBER OF REAL good Leicester ram lambs priced very reasonable. Sandy Matchett, R.R. No. 11, Peterboro. Phone 995 ring 1-3. 6d-18-20-23-25-27—2w.

FOR SALE — HARDWOOD AT REduced prices. Hardwood slabs $6.00 per 1-2 cord, cut 12 in. No. 1 body hardwood, cut 12 in., $7.25 per 1-2 cord. Thompson, Ferry street. 'Phone 2290W. Residence 1631J. 4d-100-4112.

FOR SALE — SUPREME RANGE, baby buggy, full reed, seven Ferris White Leghorn hens, good layers. Must go this week. All snaps. 533 Downie.

FOR SALE— FIRE SCREEN, BEVeled and cut glass with brass fittings. Apply 431 Rogers street. 3d-98-5060.

FOR SALE— A HAPPY THOUGHT range in first-class condition. Apply 65 Lansdowne street, city. 3d-98-5085.

FOR SALE — AN A-1 MAHOGANY china cabinet—a bargain. Apply 200 Pearl aveneu, or 'phone 1275J. 3d-98-5080.

FOR SALE—CHOICE CARLOAD OF Manvers potatoes, $1.35 per bag. 'Phone H. S. Strong, 1867J. 3d-99-5089.

FOR SALE — DRY MAPLE WOOD, $6.50 per 1-2 cord, cut 12 in. Dry hardwood slabs 1-2 cord, 12 in., $6.50. Dry hemlock slabs, 1-2 cord, 12 in., $5.00. J. F. Gray, 512 Park street. 'Phone 392. 6d-102-5091.

FOR SALE — PRIVATE SALE OF household furniture. Apply 5 Lake street. 3d-99-5099.

FOR SMALE — ONE GOOD LIGHT Democrat. 169 Hunter street east. 3dd-99-5107.

FOR SALE—LADY'S WINTER COAT, fur collar and cuffs, cheap. Saltz plush, medium short, fur-lined coat cheap. Coat fit girl twelve. Fur collar and cuffs. Cheap. Apply 558 Harvey street. 3d-98-5081.

FOR SALE— LARGE SIZE HAPPY Thought range. Hot wtaer front. Good as new. Also buffet. Apply 212 1-2 Hunter street, over Micks' Hardware Store. 3d-98-5073.

FOR SALE—CEDAR DECOY DUCKS, true to life. 283 Park street. 'Phone 1323J. 7d-99-4913.

THREE GRADES STOVE LENGTH hardwood, $11, $12 and $13 cord. Also dry four foot hardwood at $12 a cord. Mixedwood $4.50 load. W. H. Baker, Peterborough Planing Mill, Dublin street. Telephone 506. 26d-118-4051.

PERSONAL

HANDSOME LADY OF MEANS; would marry, if suited. Write, Violet, Box 787, Dennison, Ohio. 26dTh 2049

POULTRY AND EGGS

FOR SALE—8 ROCK PULLETS, SEVen dolars. 483 Albert.

FOR SALE— HEN HOUSE AND 9 hens. Aply 4 Benson avenue. 3d-100-5140.

FOR SALE—AT A BARGAIN, THIRty-one Rock pullets. Also new henhouse. Apply Examiner for address. 3d-99-5104.

WE SPECIALIZE IN CRATE-FATtened chicks; write for special price list; goods paid for daily. WALLER'S, 693 Spadina, Toronto. 77d-155-4537.

WORK WANTED

A SINGLE MAN, 33, WANTS WORK from Nov. 15 to April 1st. Mechanical, lumbering or other sorts. Apply Box 5018, Examiner. 6d-101-5018.

HOUSEWORK AND PLAIN SEWING wanted. 'Phone 2291J. 3d-99-4111.

WORK WANTED — SEWERS DUG from the street line and water dug and sewers plugged. 'Phone 1750W, or call 656 Reid street, J. Skates. 2d-99-5122.

WANTED

EMBROIDERY, CROCHET, FANCY needle workers wanted. For particulars, send three cent stamp. Lingerie and Specialty Shop, 120 Danforth avenue, Toronto. 7d-100-5004.

WANTED TO BUY—A QUANTITY OF corn. Apply 'phone 1758J. 3d-99-5105.

WANTED—FURNACES TO ATTEND to. 'Phone 1424J. 3d-99-5090.

WOULD TAKE VERY RESPECTABLE roomer; man preferred. Call Examiner for address. 3d-100-5121.

HELP WANTED--Female

WANTED—HOUSE MAID AND DINing room girl. Apply Montgomery House. 3d-98-4090.

WANTED — EXPERIENCED MAID for family of one. Apply Examiner for address. 3d-100-5124.

WANTED—A GOOD GENERAL. APply 483 Water street. 6d-101-4092.

WANTED—A POSITION AS HOUSEkeeper. Apply Box 5126. 3d-100-5126.

WANTED—WOOD TO CUT. 'PHONE 123r5. 3d-100-4120.

HELP WANTED—Male

AN INTELLIGENT CHRISTIAN MAN to interview mothers in the interest of religious education in the home, and distribute religious literature. $225. paid for 90 days' work. May work spare time. No experience necessary. State age and church connection. For particulars write Mr. Conrad, Dept. M., Toronto. 2d-25-27-4117.

$1 HOUR AT HOME. WRITE SHOW cards. No canvassing, particulars free. Kwik Show Card System, 93 Bond, Toronto. 22d-22-23-24-25-26-27-29-30-31-2-5-7-9-12-14-16-19-21-23-26-28-30—4027.

MAKE MONEY AT HOME—$15 TO $60 paid weekly for your spare time writing showcards for us. No canvassing. We instruct and supply you with work. Showcard Service, 29 Colborne Bldg., Toronto.

SITUATIONS VACANT—MEN WANTed in Counties Peterboro, Hastings, Victoria to sell direct to farmers from factory. Pay weekly. Geo. F. Waite, Empress Hotel. 3d-99-5097.

WANTED— A THOROUGHLY RELIable boy for delivery and general work about a store. Must be of good habits and furnish undoubted references as to honesty. Apply Box 5102, Examiner. 3d-99-5102.

WANTED — PAINTERS, FIRSTclass brush hands. Apply W. J. Koster, 599 Gilmour street. 3d-99-5092.

WANTED— A CAPABLE MAN TO take charge of general insurance agency. Experience not necessary. If you have the ability. Liberal drawing account. P. O. Box 1001, Peterboroug. A. E. Headrick. 4d-99-5067.

NOTICE

F. BARRETT—CONTRACTOR AND builder, alterations and repairs—hardwood floors. 72 Benson avenue. Phone 1764J. 26d-712-554

NOTICE—WINDOW CLEANING. J. A. Foster, 'phone 1764J. Storm windows put up. 3dd-111-4781.

NOTICE--PERSONS WISHING WORK done in connection with Keene cemetery, in the absence of Mr. Fletcher, will kindly apply to Fletcher Bros., Keene. 6d-98-4971.

NOTICE—HENRY BROS. CARPENters and builders. Estimates given on new and repair work. Hardwood flooring a speciality. 'Phones 1024 or 2009W, 148 Murray street. 75d-176-1909

NOTICE — F. KELLER, PAINTER and paper-hanger. Hardwood floors finished. Prices reasonable. Estimates given. 549 Patterson street. 'Phone 2239. 26d-108-4650.

NOTICE—CHIMNEYS AND FURnaces cleaned. Phone 1851W.

WINDOW CLEANING — 'PHONE 1363W and get those storm windows put up by W. Foster, city window cleaner. 'Phone 1363W. 26d-112-3973.

PRUSSIA, FACING WOES APPEALING TO PUBLIC

"One Warm Meal a Day For Every Person," is Slogan for Winter—Use Potatoes for Food, Not For Brandy.

(By GUS M. OEHM)

BERLIN, Oct. 25 (United Press).—At least one warm meal a day for every Prussian during the coming winter is the slogan announced by the Prussian Government.

Pointing out the great need for community co-operation because of "results growing out of the war, the Ruhr occupation and the crash of the mark and high prices," the Prussian Ministry, promising food for everybody who needs it, appeals for aid from those who have aid to give.

"Only he who breaks bread with the starving has a right to sit at his covered table in his warm dwellings," the appeal declares, stressing the fact that great sums of money are needed to feed the thousands who will be without work this winter.

"Our plans must be put into immediate execution," it continues. "Every man whose hearth is still warm, whose pantries are still filled, who can supply his own daily needs, should be glad to aid those whose power to work is breaking down through hunger. He must make it possible to shield our children, old folks and prospective mothers from want.

"The Prussian Government will mobilize its technical relief organizations in the shortest possible time to carry out its plan of establishing community feeding centres in every city and village The poor people, the suffering middle classes and others in need must have at least one warm meal a day."

Food Instead of Brandy

Germany has taken steps to insure a potato reserve for the winter—at the expense of the brandy industry. The Food Ministry, pointing out that the coming potato harvest will not live up to expectations and that the potato is Germany's cheapest and most utilized food, has instructed the Railroad Ministry temporarily to refuse to deliver potatoes to distilleries, flake factories, starch factories, dried potato and other alleged non-essential industries.

Much of the present potato crop has been plundered by individuals and organized bands, who have gone into the fields by the thousands, carrying away tons upon tons of potatoes. This has discouraged the agricultural barons, who threaten not to plant a new crop.

Announcing the program "Potatoes for Food," the Government has taken a direct slap at the distilling business, which must now obtain potatoes either by private automobiles or other non-Governmental delivery means. The railroads, until enough potato reserves are gathered to insure a sufficient winter supply, must refrain from delivering to them.

This step is considered a serious blow to alcohol distilleries, but is greeted with approval by the populace.

A man may build a reputation by talking, but he cannot construct character that way.—Seattle Times.

FRESH FISH

Stove Pipes, 24c—Elbows 34c
Tee Pipes, ½ Pipes, Taper Pipes, Damper Pipes, Stove Pipe Wire, etc.
Fresh Salmon, Trout, per lb. 24c
Choice Cooking Apples, peck 45c
Almond Icing in Tins, 25c and 50c
Seedless Raisins, 3lb. for 32c
Walnuts, Halves, per lb. 39c
Nu-Jell Jelly Powder, 4 for 29c
Fresh Sodas, Bulk, per lb. 17c
Fresh Meats of All Kinds—
Beef, Pork, Veal, Lamb
Free Delivery.

Mendell Braund
THREE STORES:
Cor. Park and Albert Sts. Phone 2129
571 Chamberlain St. Phone 1847W.
Cor. Lock and Lansdowne Streets. Phone 1980.

AUTOS FOR SALE

McLAUGHLIN SIX TOURING, IN good condition, $450.00 for quick sale. Inquire Mr. Herrick, King's Hotel. 3d-98-5071.

FOR SALE— MAXWELL CAR, 1921 model. Only run 11,000 miles. 'Phone 2188. A good bargain. 3d-100-5138.

SITUATIONS VACANT

A $5 PRIVATE CHRISTMAS Greeting Card Sample Book free; representatives making ten dollars daily. Experience or capital unnecesary. Bradley Company, Brantford, Ont. 12d-99.

SITUATIONS WANTED

WANTED—CLERICAL POSITION BY young lady with High school education. Apply Box 5124 Examiner. 3d-100-5124.

OLD EMPLOYEES RECEIVE A PURSE OF GOLD

TORONTO, Oct. 25—The lunch hour at Laura Secord Studios to-day was the scene of an interesting event in connection with the Tenth Anniversary of Laura Secord Candy Shops, when three of the oldest members of the staff were presented with purses of gold. These three Mrs. McGowan, Miss Rose Pardee and Mr. James Currie have been associated with the white shops since the first store was opened on Yonge street, ten years ago to-day. Mr. Frank O'Connor, President, personally presented his three co-workers and spoke in glowing terms of their loyalty and co-operation, which in the early years of the shops had made possible their rapid development.

At this juncture the hundreds of employees surprised Mr. O'Connor by presenting him with a handsome gold headed cane as a taken of the esteem in which he is held by his staff. Mr. J. D. Hayes in a few words expressed the high personal appreciation felt by every co-worker not anly in the local studios and shops but in all States in Canada and United States.

Mrs. O'Connor received a magnificent bouquet of roses given by the employees. Mr. G. H. Ellston, secretary of the company voiced the regard in which both Mr. and Mrs. O'Connor are held as the heads of the Laura Secord Shop family.

The anniversary program of thsi company includes a sharing of the profits of the anniversary year with their employees in Canada.

CHEMISTRY IN HIGH SCHOOLS.

NEW YORK (Uniter Press)—At the spring meeting of the American Chemical Society, to be held at Washington, D.C., next April, a special committee will report recommending changes in methods of teaching chemistry in the high schools of the United States. Prof. Neil E. Gordon of the University of Maryland is chairman of the committee. It is said that the report will advocate radical changes.

Going to Build?

I will be pleased to furnish estimates of Houses, Bungalows, Summer Cottages, Garages, Alterations, Repairs, etc.

A. B. CUNNINGHAM
331 Reid St. Phone 1261w

RAILWAY TIME TABLES

CANADIAN NATIONAL RAILWAY.
All Trains Daily Except Sunday.
(Corrected to date.)

No. 91—7.10 a.m., for Lindsay and Toronto.
No. 96—8.10 a.m., for Port Hope and Toronto.
No. 98—8.33 a.m., for Lindsay, Blackwater, Junction, Orillia, Midland, Bay and Toronto.
No. 98—8.35 a.m., for Hastings, Campbellford, Belleville and points on the main line east.
No. 869—8.30 a.m., for Lakefield.
No. 92—12.02 a.m., for Lindsay, Port Hope, Toronto, Buffalo, making connections with the International Limited for London, Detroit, Chicago and Ottawa.
No. 100—12.18 p.m., for Hastings, Campbellford, Belleville and Ottawa.
No. 871—12.35 p.m., for Lakefield.
No. 94—5.54 p.m., for Lindsay, Orillia, Midland, North Bay and Toronto.
No. 99—8.19 p.m., for Lindsay.
No. 96—9.10 p.m., for Port Hope, Montreal and Boston. Carries sleeper for Montreal.

CANADIAN PACIFIC RAILWAY.
(Corrected to date.)

GOING EAST—
11.59 a.m.—Norwood, Havelock, Bonarlaw, Tweed, Perth, Smith's Falls, Kingston, Ottawa, Montreal and intermediate points daily. On Sunday this trains proceed east only as far as Havelock.
8.50 p.m.—Indian River, Norwood, Havelock, Tweed. Daily except Sunday.
12.03 a.m.—Havelock, Tweed, Kingston, Perth, Smith's Falls, Montreal, St. John, Boston and New York. Daily except Saturday.
1.55 a.m.—Havelock, Tweed, Kingston, Perth, Smith's Falls, Ottawa.

GOING WEST—
5.16 a.m.—Myrtle, Toronto, Guelph, Goderich Hamilton, Galt, Woodstock, St. Thomas, London, Chatham, Detroit, Chicago and New York. Daily.
6.01 a.m.—Toronto (Yonge Street), Hamilton, Owen Sound, Teeswater and intermediate points. Daily except Sunday.
7.35 a.m.—Toronto, Hamilton, Brantford, Buffalo, Rochester, Boston, New York, Galt, Woodstock, London, Chatham, Detroit and intermediate points between Peterboro and Toronto. Daily except Sunday.
9.35 a.m.—Bethany, Lindsay, Orillia, Port McNicol and intermediate points. Daily except Sunday.
2.50 p.m.—Toronto, Hamilton, Brantford, Buffalo, New York, Galt, Woodstock, London, Windsor, Detroit, Chicago and intermediate points between Peterboro and Toronto. Daily.
6.50 p.m.—Lindsay, Toronto and intermediate points. Daily except Sunday.

H.P.LINDSAY AGENCY CO.

For Sale or Rent, 100 Acres of Good Land, good buildings; rents for $250.000. Sale Price $5,000.00. Terms.
Neat Cottage, 6 Rooms and Shed, cement cellar, $1,700.00.
Nice Brick Cottage, three-piece plumbing, stationary tubs, nice home, $3,000.00. Terms.
Double Brick House, 7 Rooms each, wood shed and garage, central.
Good Garage for Rent, central.

392 WATER STREET.
(South of the Munro Hotel)
Office 'Phone 341.
H. P. Lindsay, House 1291W.
Lorne Webster, Agent, 1415J.

NOTICE TO CREDITORS

IN THE MATTER OF THE ESTATE OF, JOHN CONDON, late of the village of Lakefield, in the County of Peterborough, Yeoman, Deceased.

NOTICE is hereby given, pursuant to Section 56 of the Trustee Act, R.S.O., 1914, Chap. 121, that all creditors and others having claims or demands against the estate of the said JOHN CONDON, who died on or about the Second day of September, A.D., 1923, at the City of Peterborough, in the County of Peterborough, are required on or before the 5th day of November, 1923, to send by post, prepaid, or deliver to the undersigned the Solicitor for the Executors of the Last Will and Testament of the said Deceased, their Christian names and surnames, addresses and descriptions, the full particulars, in writing, of their claims, a statement of their accounts, and the nature of the security, if any, held by them.

AND TAKE NOTICE that after such last mentioned date the said Executors will proceed to distribute the assets of the said deceased among the parties entitled thereto, having regard only to the claims of which they shall then have notice, and that the said Executors will not be liable for the said assets or any part thereof to any person or persons of whose claim notice shall not have been received by them at the time of such distribution.

JOHN R. CORKERY, 184½ Hunter Street, Peterborough, Ontario, Solicitor for the said Executors.

DATED at Peterborough this 9th day of October, A.D. 1923.
4d-11-18-25-1—3941

Pocohontas Smokeless Coal
FOR SALE

We now have a limited quantity of Pocohontas Smokeless Lump Coal for sale. This is an ideal substitute for furnace coal and is now selling at a price of $14.50 per ton.

Call at our office, 134 Aylmer street, or telephone us at 270, for further particulars.

Peterborough Fuel & Transfer Co.

BUILD WITH CANADA CEMENT
FOR PERMANENCE &
GYPROC WALLBOARD
FOR FIRE PROTECTION

We also keep in stock the following at Reasonable Prices:

Lime	Plaster Paris
Hard Wall Plaster	Mortar Colour
White Rock Finish	Fire Brick
Plasterers' Hair	Fire Clay

Coal.

THOS. A. REHILL CO.
210 Wolfe Street (near C.P.R. Stn.)
'Phones—Office 245, Residence 665W

FOR SALE

Second hand box stoves, cook stoves, heaters, rubber belting, rope, blocks, pulleys, pipe, and 2 show cases.

We also have a limited quantity of nut and pea coal for sale.

APARTMENT TO LET.
A. LOW & CO., 264 Simcoe St.
'Phone 697. W. and Hel. 1027

Good Investments

$4,500.00 — Good Corner Grocery Store and Dwelling combined; hot water heating.
$6,100.00 — Very excellent all-modern House, West side.
$5,500.00 — Dandy Seven-roomed New Bungalow, all modern; furnace, laundry tubs, fire place, newly decorated. West side.
$2,500.00 — Six-roomed House, modern but furnace, Dublin Street.
$350.00 — Snap in First-class Building Lot, sewer and water laid to street line, West side.
Your choice of Sixty Farms for Sale, from Three to Fifteen Thousand Dollars.
Large list of others to choose from.

H. J. McCANNAN
Walter Nugent, Assistant.
Nugent, 'Phone 1693M.
140 Simcoe Street. 'Phones 46J—772

—FOR RENT—

Small Frame House, situated in the North-end, $10.00 month.
Small Brick House, situated in the North-end, $13.00 month
8 Acres of First-class Garden Land, about 15 minutes' walk from car line; immediate possession; will sell or rent, $25.00 month.
New Apartment on George Street, modern, immediate possession; rent $50.00 per month.
20 Acres of Good Garden Land, situated on the Highway; comfortable Frame House, barn and drive shed; possession arranged; will Sell or Rent, $25.00 month.
200 Acres of Good Farm Land, situated on the Keene Road, about four miles from Peterborough; Stone House and splendid outbuildings; possession 1st March; rent, $425.00 per year.

For inspection and particulars — apply

J. T. O'Connell & Co.
136 HUNTER STREET, W.
Phones: Office 376, Residence 1359.

FOR SALE

$4000—7 room Brick, all modern, nearly new, double garage; stable, shed, good lot. A bargain.
$4000—New, all modern, 6 rooms, large lot and garden; north.
Corner Store Property, with living Apartments, good residential district. A bargain.
Duplex, showing good interest — would consider good house on this.
Fine House and Grounds to exchange for Toronto property.
Three acres and 7 room Brick House; good garden land; take small house.
A few good Houses to Rent, furnished and unfurnished. See our lists.

P. E. RUTHERFORD AGENCY
Opera House Block.
282 George Street
Phone 142J. Residence 646W.

FOR SALE

$3,700.00 — 7-Roomed Red Brick House, all modern, sun porch.
$3,800.00 — 7-Roomed White Brick House, all modern, central.
$4,800.00 — 8-Roomed Red Brick House; would make a good Duplex; central.
$1,400.00 — 6-Roomed Frame House, good lot, north; easy terms.
$2,400.00—6-Roomed Stucco House; easy terms; south-end.
$2,000.00 — 6-Roomed Frame House, new; $250.00 cash and balance as rent.
Several Good Lots in all parts of City, would exchange on House.
30 Farms for Sale and at prices ranging from $2,000.00 up to $20,000.00; and some would exchange for City Property.

J. CHAMBERS & CO.
354 WATER STREET.
Phone 1718J. Residence 1594W.

Telephone 790 When You Want Your
PIANO OR ORGAN TUNED
Player Pianos A Specialty.
All Work Guaranteed.
W. H. CUNNINGHAM
360 Weller Street.

DAVIS-THOMPSON COMPANY, LIMITED
Insurance and General Agency
433 GEORGE ST. PHONE 40

4% INTEREST, compounded Half-Yearly, Paid on Deposits

One Dollar opens an account. Special facilities afforded Depositors for the convenient transaction of their business, and accounts are subject to cheque withdrawal.

For sums of $100 and upwards this Company's Debentures are issued in terms of one to five years.

Bearing INTEREST Half-Yearly at - - - **5%**

TORONTO SAVINGS & LOAN & CO.
435-437 George Street
PETERBOROUGH

MAIL EDITION

The Evening Examiner

THE Condensed Advertising in the Examiner is getting excellent results for those using these columns. For Sale, To Let, Lost, Wanted, etc. Try it.

PRICE THREE CENTS — PETERBOROUGH, THURSDAY, OCTOBER 25, 1923 — PRICE THREE CENTS

REPUBLICANS' LITTLE COMEDY IS OVER AND PLAYERS SCATTERED

Separatist Movement Is Dwindling and Their Leader, Joseph Matthes, Seems to Have Been Lost in the Shuffle of "General Post."

CONTROL WIESBADEN.

DUSSELLDORF Germany, Oct. 24.—Although the Rhineland Republicans took over several additional villages and towns yesterday somewhat meagre reports received in Dusseldorf today tended to indicate that the Separatists movement is dwindling in force. Coblenz and Mayence, which were in the hands of the Republicans, were taken back by their former administrations and it seemed apparent that the situation was reacting against the invaders at other places.

Five Police Wounded

German press despatches report that while the Separatists remain in nominal control in Wiesbaden, where they still ar, holding the provincial government building and the Rathaus, a general strik, has been declared and all the manufacturing plants have practically shut down, the stores ar, closed and nothing is functioning normally. During clashes there five policemen were wounded by th, Separatists.

Another despatch from Escawieller, near Duren, says the Separatists cleared out from th, town Tuesday. In describing their exit the message said: "The republic comedy is at an end and all the comedians have disappeared 'spurlos' ", meaning "without trace."

Lost — a Leader

What happened to Joseph Matthes during th, Coblenz melee is not yet clear. Reports today indicated he still was in Coblenz, but nobody seemed quite clear as to where he was. Rumors were current this morning that Matthes who since the original declaration of the Rhineland republic, has been chasing all over the Rhineland trying to keep up with the storm centre had decided to transfer his capital from Coblenz to Duren; but thus far he apparenlty has been unable to catch up with his ship of state in order effectvely to take hold of the helm. Since Sunday he has been hopping around the Rhineland map like an agitated flea. Nobody seems to be able to find him for many minutes at the same spot.

Workers Were Loyal

BERLIN, Oct. 24.—The attempt to establish a Rhenish Republic has failed, according to the Berlin news papers whose despatches represent the Separatists as having been expelled or voluntarily withdrawn from almost all the towns over which their flag had been hoisted. The failure of the movement is attributed to bitter opposition on the part of th, populace and the loyalty of both officials and workers.

Conflicting accounts are published of the attempt to establish a palatinate republic. Despatches from Frankfort report that a French representative on the Rhineland high commission informed the members of the Diet that the palatinate had been established as an autonomous state with a provisional government On the other hand, a despatch to Vorwaerts asserts that "all preparations have been made to establish the palatinate republic as a federal state of th, Reich."

Separatists Killed

COBLENZ, Oct. 24.—The position of the Separatists at the close of the fourth day since the proclamation of a Rhineland Republic at Aix-la-Chapelle is little improved, they nominally holding about one-fourth of the territories under foreign occupation. To-day however, was marked by the Republicans' most signal and costly victory, at Crefeld, where twelve Separatists were killed and fifty wounded and the peaceful occupation of Mulhim and a few villages, in the vicinity of Trier (Treves).

In many instances the occupation has been limited to the confine, of the city halls with the garrisons on the defensive, fighting not only for the existence of the Republic but for their very lives.

Prematurely Launched

Th, failure of the Separatists at Mayence and Coblenz, which were counted upon as certain adherents, the aimless and desultory offensives at various unimportant centres, the increasing effectiveness of the reactionaries' defence and the evident haphazard plans of a poorly-organized party itself rent with internal dissensions, in a prematurely launched movement make it appear doomed unless a change of attitude occurs on th, part of the troops of occupation which is not likely.

Remain Republican

COBLENZ, Oct. 24.—Rulesheim and Geisenhem have adhered to the Separatist movement. The Landrat of Rudsheim was asked to continue his functions on condition that he maintain no relations with the Prussian functionaries which he accepted The burgomaster of Geischem also remained on duty.

Martial Law in Mayence

PARIS, Oct. 24. — Martial law has been proclaimed at Mayence, says a Havas dispatch and circulation on the streets is forbidden between 9 p.m. and 6 a.m.

Broke a Window Stole $650 Coat

MONTREAL, Oct. 24.—Preventing a taxi driver from giving an alarm, by holding him up at the point of a revolver, three men operating in a large touring car, smashed the show window of the branch of C. Desjardins, of this city, and escaped with a fur coat valued at $650 and the dummy on which it was draped, early this morning.

This is the fifth robbery and the second hold-up to occur up town during the past fortnight.

BERNARD MARKSON GETS TWO MONTHS

Jury Found the Prisoner Guilty—Wanted to Address Court.

Bernard Markson, charged with publishing false news, was found guilty yesterday evening and sentenced to imprisonment for two months and a half, less the two weeks he spent in jail following his arrest. The jury retired for three-quarters of an hour.

Crown Attorney G. W. Hatton, K.C., Crown prosecutor, conducted the prosecution, and the prisoner was defended by J. G. O'Donoghue, K.C. of Toronto. The Honorable Mr. Justice Kelly presided.

Following the closing of the defence case with the examination of Markson, he being the only witness called for the defence, Mr. O'Donoghue addressed the jury, claiming that no offence had been shown.

Mr. Hatton outlined the facts which he said had been proven and referred to the fact that while the offence is laid under a very old and little used law, it was referred to lately by Hon. G. Howard Ferguson in connection with rumors regarding the condition of banks.

Mr. Justice Kelly, in summing up the evidence, went into the case at length, occupying nearly an hour. This was necessary, he said, because of the unusual nature of the case and consequent unfamiliarity with it. The jury retired at four o'clock.

Sentence Passed.

The finding of the jury was "guilty, with a recommendation to mercy." Mr. Hatton moved for sentence and Mr O'Donoghue appealed for leniency in view of the unusual nature of the offence and the fact that his client had already spent two weeks in jail while awaiting trial in police court. Suspended sentence, he submitted, would vindicate justice, especially in view of the recommendation to mercy.

"I am convinced you are a very intelligent and active man," said Mr. Justice Kelly, addressing the prisoner, "and are quite in touch with what is going on, and the jury must have found that you could not have done what you did in ignorance of the real facts. I can not find any fault with that. If you were one who is not alert in such matters I would say you did it through ignorance. The offence is constituted by the falsity of the statements made.

"I quite agree with what Mr. O'Donoghue has said in that this is a new charge, but everyone is assumed to know the law. The jury found that you did this thing knowingly. That should warn you from your course. If you cannot rely on the truth you should not resort to falsehood. The maximum sentence I can impose under this section is one year. I want to have regard to the fact that the crime is unusual, and I also want to give some effect to the recommendation of mercy given by the jury.

Not to Be Winked At.

"Those so inclined must be warned that they must not go outside the realm of truth. I shall have to give you some punishment that will indicate to you that this offence cannot be winked at."

Following the pronouncement of sentence, counsel for the defence intimated that the case may be appealed.

Markson was stopped by his counsel in an attempt to address the court following sentence.

Judge Not Appointed For Trial of Delorme.

MONTREAL, Oct. 25.—(Canadian Press).—November 19 is the date tentatively set for the second trial of Rev. Father Delorme on a charge of having murdered his half-brother, a student of Ottawa University. The trial will be in the Court of the King's Bench here, and it was announced in the Court-House here yesterday that the regular court will be presided over by Mr. Justice Wilson. Nothing has as yet been decided regarding a presiding judge for the Delorme trial, but it is thought that Chief Justice Sir Francois Lemieux, who presided over the last trial of the priest, will again occupy the bench. The ordinary session of the court of the King's Bench will open November 2, and there are 75 cases on the roll.

VELOUR HATS.

For strict sportwear, the velour hat with the plain ribbon band is the acknowledged leader.

REPRIEVE FOR ESKIMOS MIGHT MEAN RELEASE

Slight Chance For the Murderers of Mounted Policemen to Escape the Gallows.

MURDER INCREASES.

OTTAWA, Oct. 25.—While there is undoubtedly a strong sentiment throughout the dominion against the hanging of the two Eskimos, of the Coronation Gulf district, who committed double murder, the prospect of ultimate repreieve is by no means bright. That some consideration should be given to the fact that the condemned men are a primitive people with little or no knowledge of the white man's law and to the further fact that there was some provocation for the first killing is realized, but on the other hand it is pointed out here that murder must not be allowed to go unpunished and that the murder of the mounted policeman could not have been done without knowledge of wrong doing upon the part of the perpetrator.

It is recalled that in the case of the killing of the two Oblate fathers in the north some years ago, the Eskimos, who did the deed, after trial and conviction at Edmonton, were sent north and released after instruction. It was hoped that these men, appreciative of the mercy shown them, would spread among their people information regarding the long arm of British law, and would do good missionary work in that respect. What the result has been is difficult to appreciate, but there have been more murders since then, and men who travel in the north, bring word from time to time of the growing danger to those who mix with the Eskimo people.

Commutation of the death sentence in this case would practically mean release of the Eskimos in as muc has it would be little mercy to such men to impose life imprisonment. Should release occur after all the ceremony of the long trial, and the expense connected therewith, it is feared here their contempt for the law might very well increase.

The report of the trial was carefully perused by the department of justice authorities here, and after consideration by cabinet council it was decided that the law should take its course. A messenger carrying the order-in-council is even now on his way via Porcupine to Herschel Island and the impression here today is there is little likelihood of a countermanding order.

SHIP SINKING OFF FLORIDA

Sprang a Leak on Way to Boston — Twenty-Four Passengers on Board.

JACKSONVILLE, Florida, October 25 (Canadian Press). — The Boston and Gloucester steamer Mascotte is sinking in four fathoms of water in Cape Canavaral, off the east coast of Florida, after having sprung a leak yesterday morning, according to a telephone message from the United States Coastguard Station at Cape Canavaral.

The coastguard cutter Yamacraw, of Savannah, Ga., is rushing to the steamer's assistance, according to information at the coastguard station, and was expected to reach her about midnight.

So far as is known, no lives have been lost, and it is expected that the steamer can be kept afloat until the Yamacraw arrives.

The Mascotte, a combination freight and passenger steamer of about 1,000 tons displacement, formerly belonged to the Peninsular and Occidental Steamship Company, but recently was sold to the Boston and Gloucester Steamship Company.

P. J. Saunders, vice-president and general manager of the P. and O. Company, said last night that the Mascotte was on its way to Boston, where it is to be re-conditioned and put into service between Boston and Gloucester.

Information at the coastguard station at Cape Canaveral was that she was bound for Havana.

A despatch from Daytona, stated that the Mascotte had twenty-four passengers aboard. The point of origin of the ship has not been ascertained.

Mr. Saunders said the last he heard of her was at Key West.

Efforts to communicate with the Cape Canavaral lighthouse were unavailing.

Members of the coastguard station, it was said, are standing by the Mascotte, and there is thought to be little danger of loss of life.

Held Up and Knocked Down, Then Searched.

WINDSOR, Ont., Oct. 24.— The police are searching to-day for an uniedntified man who held up and assaulted Dennis McRae, 513 Windsor avenue, at mid-night last night at Pelissier and Park streets. McRae says the man demanded a street car ticket from him. When told he had none his assailant knocked him down and then searched his pockets, McRae said, but left without taking anything.

Welsh Welcome in Pittsburg for Lloyd George! Leaves for Capital

PITTSBURGH, Pa. Oct. 24.—A true Welsh greeting was given Rt Hon. David Lloyd George, the war time premier of Great Britain, upon his arrival here to-day to be the guest of the city. Welsh organizations were out in force to meet the distinguished visitor at the station and to escort him on a ride of several miles through streets lined deep with residents, among whom groups of school children were conspicuous.

The reception commission was headed by Mayor William A. Magee and included Secretary Davis, of the U. S. Department of Labor at Washington, who is identified with Welsh activities and will accompany Mr. Lloyd George to Washington.

During the afternoon Mr. Lloyd George rested and at 6 oclock was the guest at a Welsh dinner before addressing a mass meeting at Syria Mosque. Leaving here at midnight, he is due in Washington tomorrow morning for a three days' visit.

FURIOUS GALE ALONG ATLANTIC COAST TOOK HEAVY SHIPPING TOLL

Many Small Craft Were Destroyed and Ocean Liners Delayed — Rum-Runner Beached and Set on Fire.

HALF CARGO LOST.

NEW YORK, Oct. 24.—Furies of the deep, stirred by the north-east gale that blew from Monday night until noon to-day, took their toll in ships on the high seas and swept a destructive hand along the Atlantic shore.

The William S. McDonald, an adventurous alcohol carrying schooner from La Havre, N.S., battered by the gale through the night, was set afire and abandoned by her crew of seven, eighteen miles off Sandy Hook this morning. The crew were rescued by the tanker San Manuel.

The fate of the steamship that sent out a call for help Monday night, reporting she was in distress off the Delaware Capes, remained a mystery. This distressed vessel was at first reported to be the British steamer Westmoreland, but cable dispatches from London to-day said the Westmoreland was safe about 800 miles off the Irish coast.

Many Ships Destroyed.

Numerous trans-Atalntic steamers, buffeted and damaged by the seas, reported they would be delayed many hours in reaching port. The Laconia, from Southampton, the San Juan, from Porto Rico, the Maracaibo from Venezuela and the Frederick VIII from Christiania, the day's arrivals, were battered and damaged to some extent. The Maracaibo had lost part of her railing.

Hundreds of small craft, lying in harbors and coves along the coast were destroyed or swept to sea.

A first hand story of the adventure of the William S. McDonald, a three-sticked schooner, was told by her youthful skipper, Captain Morris Randall, of La Have, N.S., when he and his six men were brought to safety by the tanker San Manuel.

Randall, a fearless, swarthy-cheeked Nova Scotian, whose life has been spent on the sea, declared that in all of his sea-going trips he never had the thrills that came after the schooner fell into the teeth of the storm that swept down from New Foundland Monday night.

Cargoes of Alcohol.

He was at home in La Havre, October 3 when the owners of the schooner called him, asking him if he would undertake to carry a cargo of alcohol from Havana, Cuba, to Nassau, in the Bahamas. He agreed and then selected his crew—four adventurous youths and two seasoned veterans.

Down to Havana they sailed. The cargo loaded they set canvas and in weather so fair that it brought song from the throats of the crew they sailed back to La Havre, under new instructions from the syndicate that had chartered the McDonald from her owners. Arrived at La Havre Randall was told to sail back to the point off the American coast known as "Rum Row," where a schooner known as the Margaret Bacham would meet them and take their cargo, valued at more than $80,000.

It was fair weather still when the McDonald reached rum row. Some hours waiting and the Bacham arrived. Leisurely the transfer of the alcohol was started. Half of it was in the Bacham when the sun faded behind the clouds and it began to rain. Came then the gale, so furious that it blew the schooners apart.

Ran For Shore.

The McDonald, part of her rigging gone, wallowed about the heavy seas through the night and began taking water. Randall decided that it be folly to attempt to go on and after

(Continued on page 5.)

R. C. HEARD

DEALER IN AGRICULTURAL IMPLEMENTS AND REAL ESTATE

Military Horse Blankets at Close Prices.

Engines and Threshing Machines

REAL ESTATE—FOR SALE

100 Acres, in Otonabee, for sale cheap, if sold at once.
50-Acre Farm, in Otonabee.
50-Acre Farm, in Smith.
100-Acre Farm, in Smith, first class.
200-Acre Farm, in Cavan.
300-Acre Farm, in Cavan.
One Large Dwelling House, in Peterborough, at very moderate price.

379 WATER ST. Phone 1329

Sheiks Declare Their Loyalty

JERUSALEM, Oct. 24.—An Arab delegation, comprised of all the Sheiks of the Beisan district in the Jordan valley, have waited on Sir Herbert Samuel, the high commissioner, and presented a memorandum declaring their loyalty to the government and announcing that they desire to live on friendly terms with the Jew, to whom they are anxious to sell land in the valley.

2 ACCIDENTALLY SHOT THEMSELVES

One Man Mounting Horse When Rifle Exploded.

SPIRIT CREEK, Alta., Oct. 24.—Geo. Clarke, Hudson's Hope farmer, while blazing a trap line for the winter, accidentally shot and killed himself, his rifle exploding when he was mounting his horse.

CAMROSE, Alta., Oct .24. — V. Arthur Pearson, age 28, school principal at Kingman, accidentally shot and killed himself with a gun last night. Mr. Pearson, it is understood, was about to shoot a dog when, in some manner, the gun went off, the charge entering the region of his heart.

New Lamp Burns 94% Air

Beats Electric or Gas

A new oil lamp that gives an amazingly brilliant, soft, white light, even better than gas or electricity, has been tested by the U.S. Government and 35 leading universities and found to be superior to 10 ordinary lamps. It burns without odor, smoke or noise—no pumping up, is simple, clean, safe. Burns 94% air and 6% common kerosene (coal oil).

The inventor, F. S. Johnson, 246 Craig Street, W., Montreal, is offering to send a lamp on 10 days' FREE trial, or even to give one FREE to the first user in each locality who will help him introduce it. Write him today for full particulars. Also ask him to explain how you can get the agency, and without experience or money make $250 to $500 per month.

STORM SIGNALS ON SUPERIOR.

FORT WILLIAM, Ont., Oct .24.—Storm signals are flying in the harbor to-day, predicting a westerly gale with snow flurries. The storm is expected to break to-night and last through to-morrow .Warnings have been wirelessed to vessels out on the lakes.

Your Eyes Are Wage Earners!

Give them a chance to do their best work for you by letting Fowler take care of them when they begin to fail.

SATISFACTION GUARANTEED

A. A. FOWLER

Phm. B. Eyesight Specialist
Ground Floor Parlors
373 GEORGE STREET

STOCKS AND BONDS

great boom in the mining industry. I have had many years experience in practical mining, both in Cobalt and Porcupine, and have a wide connection there. I am therefore in a position to get early and reliable information in both camps, I have made a profit for every one of my clients up to date, and shall be pleased to advise any one interested. There will be a strong market this summer and now is the time to get in.

Accounts carried on reasonable margins

C. H. REID

Room 111 Barrie Bldg.

LANDSLIDE IN WINNIPEG FOR NEW MINISTER

Hon. E. J. McMurray Elected By 2810 Plurality Over Ald. Heaps—Others Swamped.

VOTE WAS LIGHT.

WINNIPEG, Oct. 24.—(Canadian Press). — The electors of North Winnipeg federal constituency to-day reaffirmed their allegiance to Hon. E. J. McMurray in the by-election necessitated by his recent elevation to the Mackenzie King Cabinet as Solicitor-General. So heartily was the minister's appointment endorsed that the deposits of Paul Gigejczuk, Independent, and J. A. Martin, Labor candidate without affiliation, were swept away in the landslide and the depos it of Alderman A. A. Heaps, nominee of the Independent Labor Party, was only saved by a matter of eleven votes according to unofficial returns.

Complete returns compiled unofficially give the Solicitor-General a total of 5,643 votes, or 1,834 more than he received in the general election of 1921, when his plurality was 715 in a four-cornered contest. His plurality to-day over Mr. Heaps, his principal opponent was 2,180. Mr. Heaps polled 2,833 votes. Mr. Gigejczuk and Mr. Martin whose candidature were never conceded much hope in political circles, polled 201 and 37 votes respectively.

Nearly two thousand voters less than in 1921 cast their ballots to-day the comparatively light vote being attributed to adverse weather conditions which kept many indoors. Snow which fell this morning later turned to a drizzling rain which with a strong cold wind made conditions very uncomfortable.

LETHBRIDGE October 25. Canadian Press. — Referring to the election of Hon. E. J. McMurray, Solicitor General, in North Winnipeg by-election, Hon. Ernest Lapointe, Minister of Marine and Fisheries, in addressing a large audience last night said: "This is the end of a great day."

"After seeing the bumper crops in this district to-day and hearing the result of the election to-night, I cannot hear 'the wisper of death' anywhere," he said. Mr. Lapointe declared his faith in the party system of government.

"A western party is an impossibility, and I abhor suggestions sometimes made in the east of an eastern party to fight the Radicals of the west."

Mr. Lapointe and Hon. Charles Stewart, the Minister of the Interior, left last night for Calgary where they will spend two days.

Mr. Lapointe claimed that western Progressives failed to exert their influence from outside. Their place was in councils of the government. He threw out an invitation for them to enter, claiming that the Liberal party was wide enough for all classes and creeds.

GERMAN REQUEST FOR COMMISSION HEARING PRESENTS NEW CRISIS

Bulgaria Is Also Short of Houses

SOFIA, Oct. 24.—The Minister of the Interior to-day announced that no more refugees except Bulgarians will be allowed to enter the country, because of the serious housing shortage. This is the first time there has been a general ban on immigration.

Subject of Her Capacity to Pay Reparations Likely to Array Britain, Italy and Belgium Against France.

MAY OPPOSE IT.

PARIS, Oct. 24.— Germany's formal application for a hearing before the reparation commission on the subject of her capacity to pay is considered in authoritative circles as having brought the whole reparation problem to a new crisis. The German request was contained in a note presented to the commission this afternoon by Dr. Mayer, head of the German reparation delegation in Paris.

It is anticipated htat it will bring up an issue between the French delegates on one side and the British, Belgian and Italian representatives on the other, the three latter being known to favor a hearing for the Germans. The British and Italians have been inclined in this direction for some time and the Belgians are now said to believe that the time has come when the Germans should be allowed to sttae their case.

Premier Poincare, it is recalled, has all along contended that if any re-estimate of Germany's capacity to pay were made, it should be done by the reparation commission, but he has hitherto avoided committing himself as to whether the commission might properly take up that question in the present circumstances. In his last interview with Herr von Hoesch, the German charge d'affaires, he declared he would not consent to consideration of any such question by the commission until the passive resistance had entirely ceased.

It is understood that the French will regard the resistance as having ceased only when deliveries in kind are resumed on the reparation account. The Germans in their note to-day assume that the resistance will be considered as having ceased, but the deliveries have not yet been resumed, and if M. Poincare clings to his previous attitude, the instructions to the French delegation on the commission will be to oppose consideration of the German request.

The majority of the commission, it is understood, will not insist upon considering Germany's request that she be heard if France stands out

(Continued on page 4.)

DRIVER ON CHARGE OF MANSLAUGHTER

Result of a Fatal Motor Accident—Arrested After Inquest.

AMQUI, Matane County, Que., Oct .24.—B. E. Bernier, a well-known merchant of this district, is facing a charge of manslaughter as a result of the accident on Sunday last when Antonio Poitras was instantly killed and there other young men in a carriage seriously injured.

Bernier was served with a warrant after he had been heard as a witness at the coroner's inquest which closed last evening after lasting twelve hours. Coroner Drolet, who presided, recommended a verdict of accidental death placing responsibility however on Bernier for driving his car under circumstances not conducive to safety.

The preliminary investigation was set for to-morrow and will be held in Rimouski before Magistrate Fiset.

Continuation of the **3rd Anniversary Sale** *at the*

LEADER SHOE STORE

291 GEORGE STREET

THE ENTIRE STOCK HAS BEEN PLACED ON SALE AT PRICES SO LOW THAT THEY WILL AMAZE YOU! THIS IS YOUR CHANCE TO OUTFIT THE WHOLE FAMILY WITH FOOTWEAR FOR FALL AND WINTER AT A GREAT SAVING!

LADIES' SOLID LEATHER HOUSE SHOES, $1.49

Black Kid, rubber heel, round toes; a very comfortable fitting Shoe for House wear. All sizes 3-7. Going at **$1.49**

LADIES' BLACK AND BROWN KID OXFORDS, $2.49

Med. heels, made of Vici Kid; a serviceable Shoe for everyday wear. All sizes, 2½-7. Regular $4.00 ..... Anniversary Sale Price **$2.49**

LADIES' BROWN CALF OXFORDS, $2.98

Calf Skin med. heels, perforated toe cap. Sizes 2½-7. Regular $4.50 ..... Going at **$2.98**

SATIN SHOES. $3.49

Black Satin, one strap, covered Baby Louis heel, medium vamp ..... Regular $5.00. Going at **$3.49**

LADIES' BLACK AND BROWN OXFORDS, $3.98

Patent Leather, Calf Skin. All have flat rubber heels, with round toes; Goodyear welted soles; a real nice and serviceable Shoe for Fall and Winter wear. Sizes 2½-7. Regular $6.00 ..... Anniversary Sale Price **$3.98**

LADIES' BLACK BOOTS, $3.98

Black Vici Kid, with military and flat heels, medium and round toes; suitable for Dress or everyday wear. Sizes 2½-7. Regular $5.98 ..... Anniversary Sale Price **$3.98**

LADIES' BLACK AND BROWN BROGUE OXFORDS, $4.98

Made of fine Willow Calf, in a Brogue style, with flat rubber heels; a very comfortable wearing Shoe. The newest thing for Fall and Winter wear; Goodyear welted double soles. Additional flapper tongue to match, 35c extra. Regular $7.50 ..... Anniversary Sale Price **$4.98**

MISSES' BOOTS, $1.98

Black kid, Blucher style, with patent leather toe cap, laced. Serviceable for dress and school wear. Sizes 11 to 2. Regular $2.75. Going at..... **$1.98**

LITTLE GIRLS' BOOTS

Prices ranging from..... $1.75 to **$2.49**

MEN'S MED. DRESS BOOTS, $2.98

Box Kip Leather, in Blucher style, sewed pegged soles; some have rubber heels. Regular $4.50 ..... Anniversary Sale Price **$2.98**

MEN'S BROWN DRESS BOOTS, $3.98

Brown Calf, Blucher style, Goodyear welted soles, with rubber heels; makes a nice, serviceable Dress Boot. Made by a well-known firm, Ames, Holden, McCready. Every pair guaranteed to give satisfactory wear. Regular $6.00 ..... Anniversary Sale Price **$3.98**

MEN'S BLACK AND BROWN DRESS BOOTS, $4.98

All made of genuine Calf Skin, Brown and black. Five styles—Blucher, high toe, perforated toe, French toe and straight last. All have Goodyear welted soles, with rubber heels. Make a nice serviceable Dress Boot. The newest thing for fall and winter wear. Sizes ranging from 5½ to 10½. Regular $7.50. Sale price..... **$4.98**

BOYS' SCHOOL BOOTS, $2.49

Box kip, pegged soles, leather heels, Blucher style. Serviceable for school wear. Regular $3.50 value. Anniversary Sale price..... **$2.49**

YOUTHS' BOOTS, $1.98 AND $2.49

The same styles as the boys'. Some have pegged soles and some have pegged and sewed soles, Blucher style. Serviceable for dress and school wear. Sizes 11 to 13. Regular $2.75 and $3.50 value. Sale price..... $1.98 and **$2.49**

LITTLE GENT.'S BOOTS, $1.98

Calfskin, black and brown, Blucher style, some have sewed and some pegged soles, with and without rubber heels. Sizes 8 to 10½. Regular $2.75. Going at.... **$1.98**

INFANTS' BOOTS, $1.25

Lace and button, with and without toe caps. Sizes 2 to 5. Regular $1.75. Anniversary Sale price..... **$1.25**

A VARIETY OF CHILDREN'S BOOTS

Patent leather, with black kid tops, patent leather with brown kid tops, button and laced. Several styles. Sizes from 4 to 7½. Prices ranging from $1.49 to **$1.98**

The Evening Examiner

PHONES—Editorial 1601. Business Office, 1600. Private Branch Exchange to all Departments.

The Examiner is a member of the Audit Bureau of Circulation.

The Daily Examiner, published every lawful evening, by The Peterborough Examiner, Limited. Office, 419 George street. $6.00 per year, delivered in city; out-of-town subscribers, by mail, $4.50 a year.

The Weekly Examiner, published every Thursday. Subscription price $1.50 a year.

U. S. REPRESENTATIVES.

Special U. S. Representatives—W. H. Stockwell, 629 People's Gas Building, Chicago, Ill.

New York—Chas. F. Miller, 225 Fifth Avenue.

Advertising Rates on application.

R. M. GLOVER, Managing Director.

THURSDAY, OCTOBER 25, 1923.

PETERBOROUGH'S HOSPITALS.

Congratulations are due the staffs and Boards of Management of the city's two splendid hospitals—Nicholls' and St. Joseph's—on the fact that they are both included in the approved list announced by the American College of Surgeons after an inspection of the hospitals of the United States and Canada.

Peterborough as a city is likewise to be congratulated upon possessing two hospitals complete, efficient and well managed enough to be approved by the College of Surgeons—when other centres have not succeeded in having one hospital included in the list.

Only about half of the hospitals in Ontario were considered worthy to be listed, and it is a fine compliment to the equipment, medical staff, nurses and management of Nicholls' and St. Joseph's Hospitals that both came through the inspection with flying colours and have been officially endorsed.

The result only confirms, however, the general belief of the citizens that Peterborough is excellently served by her hospitals, and is most lucky to possess two such splendid institutions.

A GILBERTIAN CAMPAIGN.

Many social service organizations do not attain their fullest measure of success or produce the desired results because of their misfortune in falling under the leadership of those who allow fanatical zeal to override good juudgment and common-sense.

The Kingston branch of the W.C.T.U. cannot escape being regarded as one of those unfortunate organizations in view of the campaign it has been waging to have the City Council banish from the cricket grounds in the Limestone City a baseball scoreboard presented by a tobacco company.

The objection of the W.C.T.U. to the board is that, in addition to providing facilities for marking the score of baseball games, it advertised the company's wares.

There are similar boards all over the Province—at Riverside Park, for example—and so far as is known there has been no complaint from anybody until some of the leaders in Kingston decided that the advertising was hostile to the spirit of their organization and started a fight to have the offending board removed.

The Kingston Aldermen very properly declined to accede to the request, and the sign remains, advertising and all.

There has been a Gilbert and Sullivan flavour to the whole campaign that will not have escaped the attention of anyone with the least sense of humour.

PROTECT THE CHILDREN.

At Oshawa the other day two children, during the absence of their mother, got hold of some tablets containing a very small quantity of strychnine and swallowed a number of them, with the result that the youngest boy, aged two years and eleven months, is dead and his brother had a very narrow escape.

Tuesday a London baby boy, eleven months old, swallowed three pills that had been left on a window-sill—and died within an hour.

In how many homes in Peterborough is there a chance for a similar accident to take place?

It is to be feared that there are hundreds of households here in which the same carelessness exists, and the two fatalities this week should result in a general determination to banish such risks from Peterborough's homes.

The majority of pills and medicines of all kinds, while harmless to adults when taken in proper quantities are dangerus to children—in many cases fatally so.

They should be locked up or kept in a cabinet high out of the reach of little fingers, for all parents know that what gets into little fingers generally finds its way into little mouths.

Most people are careless about such things in their homes—and the tragedies reported from Oshawa and London should bring them up with a round turn.

Keep dangerous medicines under lock and key—and it is a safe rule to class all pills and tablets especially as dangerous.

WHY WE PAY MORE.

Figures as to the per capita fire loss in Great Britain as compared to that in Canada are such as to provide thinking Canadians with a subject over which to ponder.

In Great Britain, with a population of 46,000,000 people, the fire loss in 1922 was $30,812,000.

In Canada, with a population of 8,772,000, the loss in the same year was $54,390,600.

For the four years 1919 to 1922 the average loss per capita in Great Britain was only .84. in Canada it was $4.36.

Canada, with less than one-fifth the population of Great Britain, has a fire loss record 75 per cent. greater, a condition that is not conducive to attract business capital.

Think of it in this way: Suppose you support ten persons in your business and each employee is supporting five persons, that means fifty persons are supported by your business.

Multiply fifty by $6.20, the per capita fire loss of 1922, and your business, whether it be a store, a wholesale warehouse or an office, paid $310 for fire waste last year.

You may not pay it direct, but you pay through your grocer or baker or clothier, because that is the proportion by which Canadian business is penalized.

Furthermore you must add to the above charge the amount expended in fire premiums over and above what is paid back in losses, the amount expended in fire protection, fire brigades, fire appliances, etc., which will easily double the above figures.

No wonder it costs more for fire insurance in this country than in Great Britain.

Our fire losses are so much greater that higher premiums must necessarily be paid to take care of the loss.

Who is to blame?

Everybody more or less, for we all as people are notoriously careless about fire prevention.

Our places of business, our homes abound in fire hazards and we do little to have them removed.

The way to lower insurance is easy.

All we have to do is eliminate some of the fire risks and reduce the loss by exercising ordinary common-sense.

The rates will come down with the fire loss.

THE UNITED STATES AND EUROPE.

Answering Lloyd George's plea to the American Middle West for United States co-operation in assuaging the ills of Europe, the Chicago Tribune denounces the Treaty of Versailles, and says:

"The United States rejected a treaty of peace which it thought unjust, or at any rate destructive of peace, as it is now generally agreed to be. It negotiated a fair peace treaty with Germany, and this treaty does not contribute to food riots in German cities."

This is, at best, a half truth, says the Ottawa Journal. The United States was as much a party to the framing of the Treaty of Versailles as Britain, France or Italy. Its President was one of the Big Four who wrote it; and was the father of the League of Nations Covenant, to which Americans object most. The operation of treaty was entrusted to International Commissions on which the United States would have been represented had it upheld its President. But the United States repudiated its President and washed its hands of all trouble. It rejected the Anglo-American guarantee of security for France; it refused the mandate to look after Armenia; and it repudiated the league.

As a consequence the Peace of Versailles never had a chance. With America in an alliance with England to protect France, with American participation in the Government of Armenia and the operations of the League of Nations, the story of the past five years would have been different. As it is, it is all but certain that history will write down America as chiefly responsible for the evils that have held Europe and much of the rest of the world in their grip since 1918.

GERMANY DISINTEGRATING.

The disintegration of Germany seems to have begun.

Public attention today is generally centred upon the attempt to set up a Rhineland Republic. Yesterday, however, the eyes of the German world were on the split between Munich and Berlin. The menace in the Rhineland may have brought the Bavarians to their senses, and they may now make a belated effort to patch up their quarrel with Prussia. But all the elements of a first-class explosion are inherent in the situation; and it begins to look as if we would see a return to the Pumpernickel Principality epoch when Germany was a weird collection of fantastic States, producing poets and composers rather than soldiers and statesmen.

Whether the Separatist move in the Rhineland will prove a success—or a too-premature flash-in-the-pan—will soon be seen. The benevolent attitude of Belgium and France will give it its best chance. Nor does the natural resentment of the local German population seem to react against it with any vigor. Utter discouragement appears to have settled over this entire area—the prostrating discouragement to which the Germans are so peculiarly and despicably prone. They turn philosophically away from the sight of a new flag and the patronising armies of occupation to their beer and bands.

* * * *

Disintegration—if it comes—will eliminate one peril from the northeastern frontier of France. There will be no well-drilled and carefully co-ordinated Pan-German revenge waiting to pounce on the French Republic at the first opportunity. But, on the other hand, there are likely to be far slimmer reparations. Premier Poincare stresses this point to-day. Certainly France cannot risk undoing her arduous job in the creation of a Rhenish Republic by imposing burdensome reparation taxes on that particular part of Germany. Then if Bavaria is to break away from Prussia, and Saxony is to set up a "red" Republic of its own, there will obviously have to be a re-allotment of the reparation obligations, with all the costly reductions to most-favored-States which this will imply.

There is also another possible danger. If the Reich disappears and Prussia is left alone in the midst of its ruins as the chief sinner to be punished and stripped, it is quite likely that the Prussian people too will despair, and that a German version of Sovietism may come uppermost. Such a Prussia would promptly repudiate all payments and tell the French to come and get what they could. Then it would infallibly hold its hands to rapidly recovering Russia. Saxony would rally as a ready-made "red" State. Here would be a problem which even the powerful France of Poincare would hesitate to tackle.

* * * *

We shall get no fair view of events in Europe if we do not keep constantly in mind the grim fact that France, with her forty millions and her devastated provinces, has had ever since the Armistice two tremendous and menacing problems to face in how best to get both security and reparations from sixty-five million Germans. It was impossible to disassociate these two problems, and concentrate on either security or reparations. They had to be studied and solved together.

Politics compelled Poincare to always talk of reparations, but he always had security in his mind. The creation of a "buffer" State in a Rhineland Republic is a step toward security, but away from reparations. French influence, however, has always been thrown in favor of it, which shows which way the balance of official opinion lies. France possibly feels that she can pay herself a fair share of her own reparations out of the money she will save on her military establishment if Germany finally falls to pieces.—Montreal Star.

EDITORIAL NOTES AND COMMENT.

It is to be hoped that world match trust reported from Stockholm will not be a striking success.

"The Peterborough purgatory may be followed by experience that in every deep there is a lower depth descending," says the Toronto Globe.

A contemporary referring to the possible strike of 14,000 British physicians, points out that it is a very dangerous undertaking. The patients may all get better when the doctors are away.

An aeroplane was sold by auction at Niagara Falls for $310. If it does not fly any higher than its price the purchaser will be out of luck.

Lloyd George seems to be wasting a lot of eloquence in his endeavour to secure United States action in solving Europe's problem.

WISE AND OTHERWISE

Great Britain is a commercial country. She should use her thick fogs for stuffing mattresses.

Then blacksmiths might flatten out pieces of this London fog and make them into fog horns.

London sculptors might try taking the thickest of the fog and carving statues on it.

Some day you may read of thousands entombed as supports give way and London fog caves in.

If London fogs get thicker they may address post cards in raised letters for the postmen.

Perhaps fogs are so thick in London they could roll the things out for asphalt paving.

By adding flavoring to the thick London fogs they could put in tubes and sell for tooth paste.

Perhaps, in London barber shops, they just spread a little thick fog on for shaving lather.

It would be getting too foolish to say London fogs are so heavy they can't see the French plans.

Everything is being made in Germany again. She is working on two new revolts now.

Italy has mobilized 40,000 more men. Perhaps instead of red tape they use spaghetti in Italy.

Claim the Garden of Eden has been found in Mongolia. If so, that is everybody's home town.

Fourteen countries are asking America for loans. Think Uncle Sam is their rich uncle.

Clock weighing 300 pounds stolen from U.S. embassy in Spain. Burglars took their time.

Mexico is having bull fights again. Canadian pedestrians know how a matador feels.

Train robber fought a Wyoming prison fire five hours. Luckily, he was in when it started.

Chicago girl tried to get a job as a detective, perhaps because she was a good looker.

Girl drew a pistol and robbed a Spokane man. Since when did they have to use pistols?

Your luck could be worse. Cincinnati man got home and found his wife missing, again.

Cleveland man who thought he could fight like Dempsey found he could only fight like Firpo.

Los Angeles man of 106 has never seen a ball game so may never live another hundred.

A building jumped out and hit two men in New who believed what a bootlegger told them.

Coal dealers are looking at calendars and chuckling.

LABOR TO POWER.

WALLSEND, Eng., Oct. 25.—(Associated Press).—There will be a Government in this country in 1926 and Ramsay MacDonald will be Prime Minister, said Patrick Hastings, King's counsel and Labor member of Parliament, in the course of a speech to his constituents here recently. He deduced this from the fact that before 1910 Labor votes could be counted by a few thousands, but in 1918 the number was two and a quarter millions, while last year it was four and one-half millions. At that rate of progress, he said, there would be a Labor Government in power by 1926.

What were you paying, Madam, for

ANTHRACITE COAL?

The Department of Labor at Ottawa says these were the average prices for September.

ANTHRACITE COAL Per Ton	$15.	$25.
Halifax		19.00
Charlottet'n		17.50
St. John		17.00
Quebec		17.50
Montreal		16.25
Sherbrooke		
Ottawa		16.50
Brockville		16.50
Kingston		16.50
Belleville		16.50
Peterboro'		16.50
Toronto		15.50
S'Catharines		16.00
Hamilton		16.00
Brantford		17.00
Galt		17.00
Guelph		16.50
Kitchener		17.00
Woodstock		17.00
Stratford		17.00
London		18.00
St. Thomas		18.00
Chatham		18.00
Windsor		20.00
Sarnia		
Cobalt		21.00
F't William		18.50
Winnipeg		20.00
Regina		
Moose Jaw		
Saskatoon		26.00
Prince Albert		
Edmonton		
Calgary		
Lethbridge		
Vancouver		
Victoria		

How do prices in your locality compare with other cities? Are you paying more or less than average? These prices are for average good quality "delivered" goods. Watch for the changes in this chart next month.

To-morrow:—Hard Wood.

CATTLE, GRAIN AND PRODUCE

Peterboro--Toronto--Montreal--Winnipeg

PETERBOROUGH MARKETS.

Fruits.

Bananas, 30-60c doz., 10c lb.; oranges, 25-80c doz.; grapefruit, 10-15c each; lemons, 30-40c doz.; dates, 10c pound; apples, 25-75c peck; plums, blue damson, 70c-$1.40 bkt.; yellow egg plums, 65c; greengages, 65-85c basket; canteloupe, 15-30c each; California grapes, 25c pound; domestic grapes, 50-65c basket; peaches California, 40-50c dozen; Crawfords, 75c-$1.15 basket; pears, 11-qt. basket, Bartlett, $1.40; Duchess, $1.25-$1.50; Anjou, $1.25; California pears, 40-60c dozen; Italian prunes, 20c quart; crabapples, 90c basket.

Vegetables.

New beets and carrots, 5c bunch; small cook. onions, 4lb. 25c, 53c pk.; Spanish onions, 3lb. for 25c; green and red peppers, 3 for 10c; cucumbers, $1.00-$1.50 basket; tomatoes, 11-quart basket, 50-60c; green, 11-quart basket, 40c; endive, 10-15c; beans, 10c quart; watermelons, 50-60c; radishes, 5c bunch; Swiss chard 10c bunch; leaf lettuce, 5c; cabbage, 10-20c; potatoes, 39-45c peck, bag $2.25; celery 10-15c; vegetable marrow, 15-20c; pumpkins, 10-20c; corn, Bantam, 25-30c dozen; cauliflower, 25-50c; sweet potatoes, 2lb. 25c.

Nuts—Walnuts, 50c pound; Brazil nuts, 30c pound.

Dairy Products.

Butter, creamery, 38-45c lb.; dairy, 35c lb.; oleomargarine, 25c lb.; eggs, 35c dozen; lard, 20-24c; shortening, 22c lb.; cheese, new, 30c lb., old, 40c.

Honey—Comb, dark and light, 20-25c, extracted, Bee-Kist, 5lb. 80c, 10 lb., $1.60; pure clover, 5lb. 73-75c; mixed, 5lb. 50-59c; 10lb. 99c-$1.15; buckwheat, 10lb. 99c.

Fish.

Salmon, pink, 20c lb.; red 18-25c; salmon trout, 23c lb.; white fish, 18c; halibut, 30c lb.; haddies, 18-20c, boneless 25c fillets, 28c; kippered herring, 20c; salt herring, 60c doz.; sea herring, 10c lb., fresh 3 lbs. 25c

Meats.

Beef, 10c-30c lb.; pork, 18-35c; bacon, 32-50c; sausage, 18-20c; veal, 12-27c; spring lamb, 15-45c lb.; mutton, 12-30c lb.

Hogs—Thick, smooth cut, $9.00; select graded, $10.00; dressed, head on, $15.50; head off, $16.50.

Grain (Wholesale) and Flour. (Retail).

Wheat, fall, Marquis, 85c-$1 bus.; oats, 45-55c; rye, 65-75c; barley, 60c-65c; alsike, $4.00-$5.25; peas, $1.25 bushel.

Flour, $3.75-$4 half bbl; pastry flour, 85c-90c 24lb. bag.

Hay, Bran, Etc. (Wholesale).

New hay, loose, $12-$14; baled, $16-$18; straw, $8-$12; bran, $28 ton; shorts, $33 ton.

Hides and Wool (Wholesale).

Cow hides, heavy, 7c lb.; light, 8c lb.; horse hides, $2.50-$3 each; calf skins, 10c; sheep and lamb skins, 50-75c each; shearlings, 20-25c each.

Wool, 18-25c lb.

TORONTO LIVE STOCK.

TORONTO, October 25. — Sales of cattle at the Union Stock Yards on Tuesday were not as speedy as on Monday and only 1,518 were disposed of. This scarcely took care of the carry-over. Yesterday morning saw another fair run, the receipts being 1,373 cattle, 204 calves, 1,846 hogs, and 2,447 sheep and lambs.

With Tuesday's and yesterday's receipts the cattle on sale yesterday morning amounted to about 2,500 head, and the state of trade does not point to any chance of a clearance this week.

The exporters are still picking up a few loads, but at easier prices. One load of reasonably good steers went yesterday morning at $6.50 a cwt. This was viewed as probably 25 cents down from the recent average level. Another load sold at the same price, with Montreal freight added.

Good veal calves are holding steady, owing to the limited supply, and an occasional extra good calf brings up to 10 cents, and heavy calves most around 6 cents.

Lambs were quoted about steady yesterday, but the buyers are not too keen. Sales of ewes and wethers yesterday morning were generally at 11-1-2 cents, and bucks 10 cents a pound. Choice light sheep are selling at 6 1-2 to 7 cents a pound.

There is no stability to the hog market. Packers say they are taking a hazard on the Old Country bacon market for December in present purchases, and are not satisfied to go higher than the $7.75 a cwt. f.o.b. price. Outside packers who cater more to domestic consumption are taking hogs at 25 cents a cwt. higher than this. The general quotation yesterday morning was $8.25 a cwt. for the thick smooth.

Current Quotations.

Choice heavy steers	$7.25 to	$7.50
Choice butcher cattle	6.50	7.00
Good butchers	6.00	6.50
Medium butchers	5.00	5.50
Common butchers	3.00	4.00
Good to choice Ontario feeders	5.50	
Stockers, good	4.50	5.25
Stockers, common	3.00	4.00
Choice cows	5.00	5.25
Good cows	4.00	4.50
Medium cows	3.50	3.75
Common cows	2.75	3.25
Canners and cutters	1.25	2.00
Choice bulls	4.75	5.00
Good, fair bulls	3.50	4.00
Bologna bulls	2.50	3.00
Baby beeves	8.00	10.00
Spring lambs, choice	11.50	11.75
Spring lambs, bucks	10.00	10.25
Spring lambs, common	9.00	
Yearling lambs, choice,	8.00	8.50
Good, choice sheep	7.00	
Heavy sheep and bucks,	3.50	4.00
Choice calves	10.50	11.00
Medium, good calves	8.50	9.00
Common calves	5.00	7.00
Grasser calves	3.00	3.50
xChoice milchers and springers	80.00	110.00
xMedium milchers and springers	50.00	65.00
xCommon	25.00	50.00
Hogs, fed and watered,	8.50	
Hogs, f.o.b.	8.00	

x—Each.

EGG MARKETS.

OTTAWA, October 25 (Canadian Press). — The general situation with regard to eggs remains unchanged. Fresh specials are very scarce and firm. A sale is reported of a car of storage firsts at 32 1-2 f.o.b. Further shipments are being made for export.

Toronto specials 55, extras 48, storage extras 43, firsts 37 to 38, seconds 33.

Montreal specials jobbing 53 to 55, other grades unchanged.

Manitoba, Saskatchewan, and Alberta markets unchanged.

British Columbia local fresh strong, extras 59, firsts 57, at country points jobbing extras 65, firsts 63, storage firsts 35.

Acar of Alberta poultry sold Vancouver fowl 13 to 17, chicken 27.

Chicago spot unchanged, refrigerators lower. Novembers 27 1-2, Decembers 27 3-4.

New York fresh firmer, extra first 42 to 47, firsts 36 to 41.

WINNIPEG LIVE STOCK.

WINNIPEG, October 25 (Canadian Press). — Receipts 2,180 cattle and calves, 1,200 hogs, and 360 sheep and lambs.

There was little activity on the cattle market yesterday morning, and with the exception of good butcher cattle, the general run of offerings were in poor demand and generally weaker. A few good feeder steers moved out around $3.50 with the better grades of killing steers ranging from $4.00 to $4.50. A few choice heifers made $4.50 to $5.00.

The hog market maintained a steady tone of Tuesday's close, the packers bidding $8.25 for thick smooths and $9.07 1-2 for selects.

Sheep and lambs continue firm, good killing lambs weighing up around $10.50, with a top of $10.75. Handy weight sheep made $5.00 to $7.50.

CHICAGO LIVE STOCK.

CHICAGO, October 25 (Canadian Press). — Cattle 14,000; better grades long fed steers and yearlings strong to 15c higher; top matured steers, $12.45; best yearlings, $12.10; numerous loads long-fed steers, $11.00 to $12.00; yearlings, $10.50 to $11.90; light yearlings upward to $11.00; she stock and bulls strong vealers steady to weak; stockers and feeders weak to 25c lower.

Hogs, 28,000; mostly 15c higher; close slow, weak at early advance; bulk good and choice, 230 to 250 pound butchers, $7.45 to $7.65; top, $7.70; desirable 170 to 220 pound average mostly $7.10 to $7.40; good and choice light lights, $6.75 to $7.00; bulk packing sows, $6.40 to $6.75; desirable weighty slaughter pigs, $5.75 to $6.65; estimated hold-over, 12,000.

Sheep, 22,000; fat lambs mostly 25c to 35c higher; sheep steady to strong, feeding lambs slow; steady to weak; bulk fat Western lambs, $12.75 to $13.00; fat natives to packers, $12.00 to $12.50; culls, $9.00 to $9.50; bulk yearling wethers, $10.50; top fat ewes, $6.50; feeding lambs, $11.50 to $12.25; top, $12.50.

CHICAGO GRAIN MARKETS.

CHICAGO, October 25 (Canadian Press). — Reports that several prominent grain traders were to go to Washington to confer with Government officials about methods of helping farmers to get higher prices led yesterday to increased buying in the wheat market. Largely as a result, values although finishing unsettled, were at 1-2c to 3-4c net gain, with December $1.06 3-8 to $1.06 1-2 and May $1.11 to $1.11 1-8.

Corn closed unchanged to 5-8c down, oats 1-8c to 1-4c to 1-4c up, and provisions varying from 12c decline to 7c advance.

New talk of Government help gave an advantage to bulls in the wheat market, despite denials that a Board of Trade Committee had been appointed for the purpose of conferring at Washington.

President Stream of the Board of Trade said the Board had received no invitation to take part in any conferences. The fact, however, that offerings of wheat were light made the market sensitive to buying, and the trade was impressed with the relative strength which the wheat market had displayed of late while corn was undergoing a decline.

Profit-taking sales near the end of the day in the wheat pit brought about only a transient setback, support developing afresh during the final dealings. The late selling was based more or less on indications that winter wheat acreage, instead of being reduced this autumn, will show an actual increase in some parts of Indiana, Illinois, and Missouri. It was said also that a very heavy acreage was being seeded in Western Kansas and Nebraska.

With fine weather for drying the new corn crop and with twenty cars of new corn in yesterday's receipts here the corn market eased down notwithstanding the upward tendency of wheat values.

Oats, however, responded to wheat strength.

Provisions averaged lower because of lessened cash demand.

STERLING RATES.

MONTREAL, October 25 (Canadian Press). — Sterling exchange rates were quoted here yesterday:

Demand	4.5638
Cables	4.5663

MONTREAL PRODUCE.

MONTREAL, October 25 (Canadian Press). — The local market for cash grain was quieter yesterday. There was no change in the flour market. Trade in millfeed was fair and the tone of the market steady. Prices for rolled oats were unchanged. A firm feeling prevails in the baled hay market. There were no further developments in the egg market. Demand is good for potatoes. The butter market was without feature. Prices for Eastern cheese declined 1-4 cent to 1-2 cent per pound in a weak market.

Make Your Trip More Enjoyable by a Refreshing Night on Lake Erie

(Your rail ticket is good on the boats)

Thousands of west bound travelers say they wouldn't have missed that cool, comfortable night on one of our fine steamers. A good bed in a clean stateroom, a long-sound sleep and an appetizing breakfast in the morning.

Steamers "SEEANDBEE"—"CITY OF ERIE"—"CITY OF BUFFALO"

Daily, May 1st to November 15th

Leave Buffalo - 9:00 P.M. / Arrive Cleveland - 7:30 A.M. — Eastern Standard Time — Leave Cleveland - 9:00 P.M. / Arrive Buffalo - 7:30 A.M.

Connections for Cedar Point, Put-in-Bay, Toledo, Detroit and other points. Ask your ticket agent or tourist agency for ticket via C & B Line. New Tourist Automobile Rate—$10.00.

Send for free sectional puzzle chart of the Great Ship "Seeandbee" and 32-page booklet.

The Cleveland and Buffalo Transit Co.
Cleveland, Ohio

The Great Ship "Seeandbee"—the largest steamer on inland waters of the world.

Fare $5.50

GERMAN REQUEST

(Continued from page 3.)

against it, though certain members have expressed the opinion that the gravest crisis has been reached in the reparations problem and that it may be safely passed if the Germans are heard while if their application is refused the result will likely plunge Germany into an inextricable situation.

Reduce the Total.

In French circles the granting of a hearing to the Germans on the capacity of their country to pay would be thought tantamount to an admission that the total of reparation due from Germany may be further reduced, and it is gravely doubted whether the French premier has reached the point where he is willing to make such a concession.

The foreign office has not been officially apprised of the German document at a late hour; consequently an authoritative view of it could not be obtained. The reparation commission will probably take up the request at its regular meeting Friday, if Sir John Bradbury, the British representative, returns from England in time.

ANCIENT CHURCH CELEBRATES.

STOCKHOLM, Oct. 25.—(Associated Press)—Sweden's oldest and most magnificent cathedral, the edifice at Lund, has just observed the eight hundredth anniversary of its founding, with elaborate ceremonies. Delegates were present from churches in England, Germany, Norway, Denmark and Finland.

REBUILD WARSHIPS IN AMERICAN SHIPYARDS

BUENOS AIRES (United Press). —President Alvear appointed Rear Admiral Julian Irizar as chief of the Argentine naval mission to supervise the modernization in the United States of the Argentine battleships Rivadia and Moreno. Other members of the commission are Naval Captain Eleazar Videla, Lieutenants Arthur Saez and Alberto Teissaire and Engineer Francisco Sabelli. The ships will be ordered to the United States in February. In the meantime the commission will enter into contracts with American shipyards and obtain material for the two battleships, as well as for four scout ships of the Catamarca type, modernization of which will be carried out in Argentina.

Awarded Fair Honors For Two Years Running.

DOURO, Oct. 25.—Congratulations are extended Miss Jean Hamilton, S. S. No. 7, Douro, who won the certificate of honor at the recent School Fair. This award has gone to school No. 7 two years in succession.

¶ It is not always the high cost of living which makes your purse so thin; it is just as likely to be the hard work of thinking.

¶ You know people who seem to get better things than you do without spending any more money. The reason for this is no secret. Wise shoppers do not neglect good opportunities.

¶ To-day is someone's opportunity to stock up with clothing, food and luxuries, for the autumn sales are beginning. The stores are clearing their shelves to make room for new stock.

¶ Watch for the announcements of these autumn sales and of the goods that must be moved not because they lack quality but that the stores' turnover requires that they give way to the requirements for the succeeding season.

¶ You can effect many a saving to-day that will allow you many a luxury the day after to-morrow by watching the advertisements in the daily newspapers during this season of special merchandise offers.

¶ The habit of reading the advertising columns of your home paper is never more valuable than during this season between autumn and winter.

READ THE ADVERTISEMENTS

Money Saved; Money Earned

Advertise in the Examiner

The **Hunters' Paradise**

SOME of the best places for deer and moose are in Northern Ontario. The Canadian Pacific Railway reaches them. Get your party together—know the thrill that comes when a deer crosses your sights or when a moose answers the call.

Get a copy of the hunters' booklet issued by the Canadian Pacific covering special and regular train service to Northern Ontario points from Toronto, game laws, baggage regulations, etc., from any Canadian Pacific agent, or from W. Fulton, District Passenger Agent, Can. Pac. Building, King and Yonge Streets, Toronto, Main 6580.

Travel **CANADIAN PACIFIC**

Bovril makes you feel a new man

WARSAW VILLAGE AND THE DISTRICT

Young People of Cottesloe Held Debate—Accident to Boy — Pie Social a Success.

WARSAW, Oct. 25.—The Young People's League, Cottesloe, held a debate last Wednesday evening, the subject being, "Resolved, that the written word has more influence with the nations than the spoken." The affirmatives were Misses Humphries, May Stevens and Lulu Bell; the negatives Cecil Bolton, Stanley Bullock and David Forsythe. The judges were Mrs. Geo. Barr, Mr. E. N. MacDonald and Rev. Atkinson.

The winning side was left undecided, as the method of marking had not been agreed upon before starting. Marking each point made and left unrefuted gave the girls the lead. Marking as in the U.F.O. debates, viz., two to the affirmative for each point made and one for each point refuted, and to the negative one for each point made and two for each one refuted, brought the boys ahead.

Accident To Boy.

When John Lloyd got out of his wagon to open a gate, leaving his little boy of about 5 years of age in the rig, something frightened the horses. They ran away and the child was thrown out, sustaining some serious injuries. He was unconscious for several hours.

Special Cheese.

At the last cheese sale the Warminster factory cheese all went as "special."

Pie Social.

A pie social and concert were held on Monday evening. Rev. F. G. Weir was chairman, and after a short address, the following programme was given:

Recitation—Clinton Crowe, "Setting a Hen." Solo—Rev. F. G. Weir. Chorus—School. Recitation—Cressa Crowe. Solo—Henry Batten. Recitation—Fred. Crowe. Organ selection—Willa Darling. Solo—"Lullaby," Mrs. Charles Foster. Recitation—Miss Nellie Bullock, "Caleb's Courtship." Solo—"To Be a Farmer's Boy," Charles Foster. Recitation — "Paddy's Leather Breeches." Duet—Rev. F. G. Weir and Henry Batten. Recitation—"A Domestic Debate." Garfield Crowe.

Sandwiches and pie were served. The building was well filled.

Held Fowl Supper.

On Tuesday evening of last week the Warsaw Presbyterians held their fowl supper and entertainment in the Town Hall. An excellent supper was served.

At 8.30 Rev. Atkinson took the chair, and the concert was much enjoyed:

Opening selection—Warsaw orchestra. Solo—Mrs. Charles Foster. Address—Rev. F. G. Weir. Solo—Miss Freena Cooper. Recitation—Miss Cressa Crowe. Selection—Bethel male quartette. Address—Rev. P. L. Jull. Solo—Dr. Smith. Selection—Warsaw orchestra. Address—Pastor Chorley. Solo—H. Batten. Vocal duet—Mrs. Sutton and Dr. Smith, Lakefield. Address—Rev. Mr. Wesley. Vocal duet—Miss Batten and Mr. Henry Batten. Scotch reading—Hector Munro. Chosing selection—Orchestra.

Mission At St. Mark's.

The mission held in St. Mark's Church last week was none too well attended. The services, conducted by Rev. Mr. Hughes and Rev. Mr. Pickford of Brighton, who was once stationed here, were very inspiring. They closed with a communion service on Sunday morning. The mission is being carried on at Haultain this week.

To help out the material side of the church work, St. Mark's people are preparing an entertainment to be held in the Town Hall on October 30.

Send in Quilt Blocks.

The Methodist W.M.S. ladies are asked to hand in their quilt blocks for collating before the next meeting, November 1st.

Interesting Talk.

Mrs. Atkinson gave a very interesting talk on mission work in the Presbyterian Church Sunday evening.

News Paragraphs.

Mrs. George Taylor spent a week with Mrs. Osborn at Marmora.

Mrs. Wm. C. L. Lloyd and children will spend the winter mith Mr. and Mrs. David Miller.

J. Storms is moving into Mark Edmards' house.

Dr. and Mrs. Munro and several other Warsaw people attended the sacred concert in Lakefield Presbyterian Church on Monday evening.

Miss Cressa Crowe has been appointed to attend the convention at Napanee this week.

The Boy Scouts met Tuesday evening.

PILES
ITCHING, PROTRUDING INTERNAL
Relief in 5 Minutes—Or Money Back

Follow these directions for quick results:

Cover the parts with a hot steaming towel, as hot as you can stand it—then apply Geero Wormwood Balm (as directed on circular) and you'll be surprised at the quick relief this soothing, cooling treatment brings.

No pain, no throb, no itch, no sting. Many persons have voluntarily testified to the prompt and lasting comfort that Geero Wormwood Balm brought to them—but we don't ask you to believe them—try it yourself. Any good druggist can supply you and will cheerfully refund your money if you are not satisfied. Get the Genuine "Geero" Wormwood Balm.

TO ELECTRIFY THE SWISS RAILROADS

GENEVA, Oct. 25.—(Associated Press)—A new water power plant is being constructed in the Alps at an altitude of 6,233 feet near Martigny, Canton of Valais, for the purpose of supplying electric energy to the Swiss federal railways.

A dam is being built across the Barberine cascade, whose waters flow into the River Rhone, to form an artificial lake of 40,000,000 cubic metres. The cost of the dam will be about 20,000,000 Swiss francs, but with the electric installation the amount will be run over 60,000,000 francs. A total energy of 60,000 horsepower will be supplied.

The work will be finished in 1926. It goes forward slowly, for at this high altitude the cold and the snow permit of only 100 working days a year.

TO STIR GRAVY.

Stir your gravies with a fork instead of a spoon. A small egg beater is even better.

Elasticity spells comfort in underwear

WATSON'S "Spring Needle Rib" makes an ideal fabric for under garments—a fabric that stretches to every movement yet springs back to its original shape.

A Watson garment stands the strain, wears longer and no amount of washing can destroy its elasticity.

Watson's Underwear is carefully tailored with flat seams that ensure freedom from irritation and combine with the resiliency of the fabric to make the most comfortable garment possible.

Ask and look for the Gold Label. All "Spring Needle Rib" garments have it.

Watson's give you a choice of all popular styles, fabrics and materials for men, women and children—and they wear.

Watson's SPRING NEEDLE RIBBED UNDERWEAR - For Men & Women

The Watson Manufacturing Company, Limited, Brantford, Ontario

KEENE NEWS PARAGRAPHS
SOCIAL AND PERSONAL

KEENE, Oct. 25.—Mrs. G. Howson visited at Colborne the past week.

Mrs. Henry MacLachlan visited Peterboro friends a few days last week.

Mr. and Mrs. Wilbert Howson of Peterboro spent Sunday with Keene friends.

Mr. and Mrs John Edwards were in Peterboro on Saturday.

Mr. and Mrs. Henry Fletcher left on Tuesday evening for Montreal, where they will sail for the old country, to visit friends.

Mr. Ernest Tomlin of Toronto spent the week-end with Mr. and Mrs. Henry Fletcher.

Miss Elizabeth Stewart of Peterboro was a guest on Sunday of her sister, Mrs. R. N. Johnston

Mr. George Rennie of Cleveland, Ohio is visting Keene friends.

Miss Margaret Boyler visited Peterboro friends last Friday.

Rev. Gall of Gooderham, Haliburton, will occupy the pulpit on Keene circuit next Sabbath in the interest of Home Missionary work.

Mr. and Mrs. George LeGrow and Mr. and Mrs. Thomas O'Neil of Stirling weer guests on Sunday of friends at the Victoria House.

Mr. and Mrs. R. Turner of Peterboro spent a few days last week at their cottage at Serpent Mounds, Rice Lake.

Mrs. Susan Taylor of Peterboro visited her son, Stanley, the past week.

Mrs. Hugh McGee, who has been visiting friends at West Huntington has returned home.

A number from Keene and vicinity attended the card party and dance given by Diamond L.O.L. No. 80, at Victoria Hall, Peterboro last Thursday night.

Laid At Rest.

The funeral of the late Andrew Shearer was held from the family home on High street on Monday afternoon at 2 p.m., Rev. Archibald conducting the services. The funeral courtege was a very large one showing the high esteem in which the deceased was held in the community. The pall bearers were: Messrs. William Kempt, Robert Wood, Z. Renwick, Michael Kenneally, Edward Foley, Patrick Bolin. The remains were laid to rest in Keene cemetery.

A NORWOOD HOME HAD CLOSE CALL

Bucket Brigade Did Good Work in Saving Home When Fire Broke Out.

NORWOOD, Oct. 25. — What might have been a serious fire was narrowly averted when a chimney at the home of Mrs. Elizabeth Robson on the Dummer Road caught fire. The fire alarm was sounded and soon a bucket brigade was at work. The fire was not extinguished until considerable damage was done.

Mr. Roderick Pakenham spent the week end at his home in the village.

Mr. Carman Kingsley returned from Western Canada on Monday evening.

Miss Lillian Hugill was in Toronto the first of the week.

Mr. Robert Rathwell has returned home from Western Canada.

Miss Blanche Pearce and Miss Helen Pearce motored to Rochester the first of the week.

Mr. and Mrs. Harry Brown and Miss Eva Brown visited friends in Campbellford on Sunday.

Mrs. Lillian Bongard was in Peterboro on Wednesday.

Mr. Chas. Copen has moved into Mrs. Willon Wildmans' house on Peterboro street.

Mrs. J. Rathwell was in Peterboro on Wednesday.

Mr. Frances Gardner has returned home after spending the past few months in the west.

Mrs. E. C. Squire spent a few days in Toronto, recently.

At St. Andrew's Presbyterian Guild on Monday night Mr. Webster of the Agricultural Department gave a very interesting address on Canadian birds and their habits.

The Ladies Aid of the Methodist Church purposes holding a fowl supper in the near future.

The W. M. S. of the Presbyterian church will hold an afternoon tea on Friday afternoon at the home of Mrs. Willie Becket, Spring St.

Dr. R. C. Blagrave of St. John's Church, Peterboro, is conducting a mission in Christ's Church this week.

The Y.W.A. and the Young People's Guild of St. Andrew's Church purpose holding a Hallowe'en social in the basement of the church on Monday evening.

Miss Cora Clysdale returned to Toronto on Wednesday.

FURIOUS GALE

(Continued from page 3.)

a conference with his men decided to attempt to beach the craft on the Long Island shore and risk salvaging what remained of the cargo later.

Then the McDonald ran upon shoals. The heavy sea threatened to crush her at any moment. "Then," said Randall, "we prepared for the worst .It looked like five healthy young men and two old sea-dogs were going down to explore the seafloor. But the fates were against that."

A kindly, if furious sea washed the McDonald off the shoals and morning, gray and rainswept, broke. A distress signal was hoisted. "Then," said Randall, "we managed to make some coffee and our spirits were somewhat buoyed." A few hours later the funnels of the San Manuel appeared and drew closer. The San Manuel signalled that she would aid them and Randall and his crew prepared to abandon the ship.

Gave Ship to Flames.

Before they left the little three-sticker, however, the crew, obeying one of th strange laws of the runners of liquor, dropped a lighted torch into her hold. Soon they were safe aboard the tanker, watching the blue flames that enveloped the McDonald.

Randall and his men were heavily armed when they climbed aboard the San Manuel but readily assented to a request of the tanker's skipper that they turn their weapons over to one of the ship's officers.

Randall expressed a willingness to tell his story to United States' customs officials, for he said he had not violated any of the United States' liquor laws.

WOMAN FOUND GUILTY.

SARNIA, Ont., Oct. 24. — Mrs. Lucy Hawke, of Sarnia, was this afternoon found guilty of performing an illegal operation on Lena Hale, aged 17, and remanded for sentence by Judge Taylor.

TRADE POLICY OF BRITAIN AT STAKE

Unionist Party Conference the Centre of All Political Interest.

LONDON, Oct. 24. — (Canadian Press).—The Unionist Party Conference at Plymouth to-morrow is the centre af all political interest for the moment and it is expected to have a momentous bearing on fortunes of party. It is stated that Premier Baldwin at the Cabinet meeting yesterday outlined to his colleagues what he proposed to say to the party chiefs.

Stories that the Premier intends to launch a full blooded protectionist program were watered down considerably today and the fact was stressed in some quarters that although the Conservative Party contains a considerable body of "whole hog," protectionists, there is also a large number who would not stand for any such drastic change in the country's adopted policy.

CROP REPORT

Report of Crop and Agricultural Conditions. Ontario Department Of Agriculture, Oct. 22nd., 1923.

Fall operations on the farm have been very much helped by fine weather which has prevailed very generally during the past week. Roots, vegetables and fruits have all been pretty well gathered up. Roots and vegetables have come out of the ground in good condition, and are all of high quality. Potatoes are reported as, on the whole, about an average crop. Prices range from 75c to $1.50 per bag for table stock. The local demand created by a desire to store the winter's supply is shown by the wide variation in prices which are being received by the growers. From Carleton County comes a report of one of the leading growers who harvested 8000 bags from 47 acres.

Fall plowing has been delayed on account of other farm work, and has also been held up in some sections by the fact that the ground is too hard. Good rains are very much needed both to put the land in shape and to replenish the water supply which has become very low on farms in many sections of the Province.

The milk flow has kept up very well considering the season, and the dryness of some pastures. From both the extreme east and extreme west of the Province shortage of milk for human consumption is reported. The price being offered is 2.40 per cwt.

Live Stock condition are variable. Hogs have been shipped to market so freely that very often animals are shipped which are not in good condition, and hence bring only the lowest market prices to the great disappointment of the producers. The importance of proper finishing for shipment to market in order to secure the highest of whatever the market is offering, is being only too slowly appreciated. Cattle are bringing from 2½ to 5c per pound, but there is a fairly good demand for dairy cows. Several carloads have been recently shipped to the western provinces.

Not much grain is moving to market at present. There is a wide variation in the prices quoted for hay. As low as $6.00 to $10.00 per ton being received in Old Ontario, while in Kenora and Rainy River Districts hay is being sold at $17.50 to $20.00 per ton.

Labor is still very scarce, much more so than usual at this time of year. The campaign recently put on through the Soldiers' Settlement Board to secure positions for men who came out especially to work in Western harvest fields has been successful in locating a large number of vacancies in Ontario for farm work, but, up to the present, men have not been available to fill these vacancies.

PIMPLES ON HEAD AND NECK
Small and Formed Sore Eruptions. Skin Sore and Red. Cuticura Heals.

"Pimples broke out on the back of my head and neck. At first the pimples were small and then ran into each other and formed sore eruptions about the size of a ten cent piece. The skin was sore and red and itched a great deal, causing me to scratch.

"I had the trouble about six months before I began using Cuticura Soap and Ointment, and after using three cakes of Soap and three boxes of Ointment I was healed." (Signed) J. A. Macdonald, Giffard, Quebec.

Rely on Cuticura Soap, Ointment and Talcum to care for your skin

Sample Each Free by Mail. Address: "Cuticura, Dept. 24A St. Paul St. W., Montreal." Sold everywhere. Soap 25c. Ointment 25 and 50c. Talcum 25c. Cuticura Soap shaves without mug.

WINCARNIS
General Tonic Restorative Blood-Builder
The Standard For More Than Forty Years
In world-wide use. Enjoys the favor of the medical profession in every land.
Has helped restore to normal health and strength many, many thousands of men and women who were weak, nervous and run-down.
Does not bolster up with false stimulation. Imparts lasting, healthful invigoration to all the organs and tissues of the body.
Improves digestion, enriches the blood, strengthens the nerves and invests the entire body with a feeling of robustness.
At all good Druggists
$1.50 a Bottle
Write for Free Interesting Booklet to
COLEMAN & CO., "CANADA" LTD.
67 Portland St. Toronto

How to Guard Against Appendicitis

The best way to guard against appendicitis is to flush both upper and lower bowel once a week with simple glycerine, buckthorn bark, etc., as mixed in Adlerika. Most medicines act only on lower bowel but Adlerika acts on BOTH upper and lower bowel and removes all poisons. Helps any case gas on stomach in TEN minutes. Excellent for obstinate constination. McDermid & Jury and E. L. Payne, druggists.

AVERAGE YIELD OF POTATOES, BETHANY

Shipping to Many Points at $1.25 a Bag—Personal Paragraphs.

BETHANY, Oct. 25.—Mr. W. Rowan motored to Peterboro on Saturday.

Mr. H. Bigelow was a business visitor in Peterboro on Saturday.

Mr. B. Monk of Keene is visiting his parents, Mr. and Mrs. A. Monk.

Miss N. Wake of Lindsay is visiting her parents, Mr. and Mrs. John Wake.

Mr. and Mrs. John Porteous motored to Port Hope on Sunday.

Mr. and Mrs. W Card were visitors in Toronto on Tuesday.

Mr .and Mrs. P. C. Brown were visitors in Lindsay on Sunday.

Mrs. T. Wilson and Miss Vera were business visitors in Toronto on Tuesday.

Mr. and Mrs. R. L. Crerar accompanied by Mr .and Mrs. S. Simpson motored to Omemee on Sunday.

Mr and Mrs. F. C. Dawe motored to Peterboro on Monday.

The potato crop is an average yield and several large shipments are being made to outside points at $1.25 per bag.

Messrs. Twigg and Staples shipped a mixed carload of stock to Toronto on Saturday.

Mr. A. Monk has moved his harness business to the building next door to his old stand. The shop formerly occupied by him will be remodelled and turned into a dwelling.

Miss Verna Bell Lee of Peterboro is spending a few days with her parents, Mr. and Mrs. W. Lee.

Mr. Irwin Fallis of Peterboro spent the week-end with his parents, Mr. and Mrs. H. Fallis.

Miss Violet Jackson of Peterboro spent the week-end with her parents, Mr. and Mrs. S. Jackson.

Mr .and Mrs. H. Fallis were business visitors in Peterboro on Tuesday.

Mr. W. Jakeman was a business visitor in Pontypool last week.

NOT COLLECTABLE

Money Loaned for Race Track Gambling

HAMILTON, Oct. 24.— Judge Gauld gave judgment against J. W. Livingstone this morning in an action brought by him against Frank Staunton to collect $15 which defendant admitted was loaned for the purpose of gambling on the Thorncliffe race track, the Judge ruling that money loaned for that purpose could not be collected. An interesting feature in connection with this case is that some time ago Mr. Livingstone borrowed a considerable sum of money from W. Bessey on a race track and then refused to pay Bessey sued and the court returned the same judgment in favor of Mr. Livingstone which was given against him this morning.

BOY BETRAYED HIMSELF.

MONTREAL, Oct. 25.—(Canadian Press).—A Philadelphia boy of 15, caught in Montreal, is going back to Bridgeburg, Ont., in charge of E. Catlow, of the Michigan Central Railway Police, to face the charge of stealing ten tickets worth $80 from the Bridgeburg agent's place.

Efforts to get a refund on one of the tickets at the Windsor Station betrayed the little traveller.

WARN HARVARD BIG KLAN DRIVE

Members Ku Klux Klan Have Already Organized In University, Authorities Advised.

CAMBRIDGE, Mass. Oct. 24.—The Harvard drive for a larger Ku Klux Klan branches to start shortly declares The Crimson the college daily which adds that the entrance into the university of a Klan organization is already a fact and that it is ready to give the university authorities information as the membership of this body.

Moreover, The Crimson declares this Klan branch "has lately looked with no aversion on the scheme of founding a branch of the Kamelia (the womens section of the Klan) at Radcliffe College.'

Matthew Luce, the university regent said to-night so far as he knows there is no Ku Klux branch at Harvard. It is admitted, however, that there may be a number of members of the Klan in the university.

The Klan has been holding forth in the yard for the past two years, according to the Crimson.

There are indications, the paper continues that the next few weeks will see the largest drive yet for Klan membership in the yard. As yet the branch has worked under considerable secrecy, but in this drive the Harvard public may expect to see the Klan pursue a more open policy, leading probably to a formal statement of its aims.

The Crimson's editorial declares the best way to kill the Klan is to laugh at it.'

The article goes on: "Whether or not the action of the university last year in decreeing the policy of non-discrimination tended to increase Klan membership is an open question. The plank in the Klan's national plat form bearing on the subject is well known and what part of it the Harvard branch stands for may be only question of degree.

"But it is certain that the decision of last Spring was a signal for violent demonstrations in meetings of the Harvard Klan. Yet in the final test the decision was reached to attempt no active participation in the domestic issues of the university.

"Such policy has apparently been pursued during the first few weeks of college. The Klan as such has not interfered with social or religious organizations, and the Harvard public lulled possibly into a false sense of security has wondered at the apparent inactivity."

'STILL SMALL VOICE' WORKS AFTER LAPSE OF 36 YEARS.

WINNIPEG, Oct .25.—Thirty-six years ago, a man, now a resident of California, got ahead of a local hotel manager to the extent of $1. Yesterday the manager of the hostelry received a money order for $5, "payment in full with interest" and a note saying the "guest's" conscience had bothered him for more than thirty years.

Green Tea Lovers prefer "SALADA" GREEN TEA
because its fresh, rich flavor never varies. Clear and delicious. Try it.

COLBORNE AND DISTRICT

Sharon Church, Edville

Nineteen ministers have served this church during the fifty years of its existence. Of these ten have passed on to the larger service and to the reward of their labours here. Of the remaining nine, six were present at the golden jubilee anniversary recently held. They are Rv. John C. Wilson, Rev. F.. Johnson Rev. James Batstone Rev. L. D. P. Knox, Rev. D. R. Clare and Rev. H. W. Foley and Rev. Mr. Whattam, president of Bay of Quinte Conference was also there.

Local and Personal

A miscellaneous shower was given for Mr. and Mrs. Leo McCauley by their many friends at Frankford. They will reside in Mr. Ketcheson's house near the post office there.

Mr. Kerr, manager of J. Sutcliffe and Sons, Trenton is severing his connection with the firm it is stated to join the staff of McIntosh's sore at Belleville. It is further stated that Mr. Ferguson of Lindsay will take charge at Sutcliffe's, Trenton for the present.

Last night the Canadian Club at Trenton, was addressed by Rev. Canon Cody of Toronto, who spoke on "The Northland of Ontario."

Mrs. James Young, Trenton, is going to Los Angeles to spent the winter with her daughter Mrs. J. McMullen.

Dr. C. MacLillon and his daughter Mrs. Brown have left Trenton; for the latter's home in Australia. They will visit friends in Chicago enroute.

The marriage took place recently at Wesley Parsonage, Trenton, Rev. W. G. Clarke officiating of Miss Flossi, May Wrightman of Harvey Township and Mr. Edward Blake Hearns of Sidney.

Mr. Jack Hennessy and family, Codrington is moving to Whitby and Mr. James Cowan and family to Toronto.

Mr. Wm. Horsely of Hilton has purchased a farm near Trenton.

Mr. and Mrs. A. M. Macklam have returned to Brighton from a visit with their daughter Mrs. H. Wade at Vancouver B.C.

At a special meeting of Cramahe Township Council Mr. O. G. Pomeroy was appointed collector at a salary of $165 a year.

MISSION SERVICES EMILY TOWNSHIP

'The Finest Man' Capably Dealt With By Rev. E. W. Roland.

OMEMEE, Oct. 25.—A large congregation attended the Methodist church, on Sunday evening, when the pastor, Rev. E. W. Rowland preached from the subject announced a week ago, "The Finest Man in Emily Township," taking for his text, Matthew 7-16, "By his fruits ye shall know him." Mr Rowland discoursed on what the qualities of the finest man should be: sociability, kindness to dumb animals, honesty in all things, hospitality in the home, combined with affection and helpfulness, sympathetic to those in trouble, neighborly. The finest man always turns a deaf ear to scandal. is not profane and has the love of God in his heart. The speaker ended a sermon which will linger long in the memory of those who heard it, by singing, "Breathe on me breath of life." The choir rendered two numbers in keeping with the theme of the evening.

Mission Services.

The missoin week services in this parish are being largely attended. The first four days of this week, services are held at St. James and St. John's churches, Emily. Friday, Saturday and Sunday will conclude a splendid series of meetings. On Sunday morning at 8 o'clock communion service will again be held, followed by a mission service at 10.30. At 3 pm. a women's meeting will be held followed by the regular Sunday evening service. Rev. Reid of Toronto will address each meeting.

The Missionary convention for the Lindsay district will be held in the Methodist church, Omemee, on October 31, with an afternoon and evening session. Miss Sparling, missionary on furlough from China will address the evening session. Tea will be served by the ladies of the church.

Long before the fashion of outdoor sports, Pond's knew these two skin essentials

Two things a woman's skin must have in order never to betray fatigue and the effects of weather—

First—the kind of cleansing that not only keeps for you always the charm of fresh transparent skin but in addition, daily restores your skin's essential suppleness.

Second—the kind of protection that not only never fails but actually beautifies—that by its special property renews each time the smooth freshness of youth under the powder and rouge.

For years Pond's centered their whole effort on this vital problem for women until they finally perfected two entirely different creams to meet these two requirements —Pond's Cold Cream and Pond's Vanishing Cream.

First appreciated by the women who tax their skin most—the actress and the sportswoman—today millions of women are using the famous Pond's method to offset the coarsening of everyday exposure. Buy both creams tonight in jars or tubes at 50 cents each at drug or departmental stores. The Pond's Extract Co., 146 Brock Avenue, Toronto, Ont.

Try this famous method

Every night or whenever you come in from an outing—With the finger tips apply Pond's Cold Cream freely. The very fine oil in it softens your skin and penetrates every pore. Let it stay on a minute —now wipe it off with a soft cloth. The black that comes off shows you how carefully this cream cleanses. Do this twice. Your skin looks fresh and is wonderfully supple.

Edward Thayer Monroe

From charming Peggy Wood—"I have always had the best results from using Pond's Two Creams."

Then before you powder—Smooth on Pond's Vanishing Cream very evenly—just enough for your skin to absorb. Now powder. How velvety your face feels. Nothing can redden or coarsen it. The powder is even and smooth over this flawless base. The compliments of your friends will prove to you how wonderful for your skin these Two Creams are.

MADE IN CANADA

CAMPBELLFORD AND DISTRICT

Belleville Masons Entertained by Local Lodge, And Banquet Followed Degree Work — Enjoyable Tea and Concert.

CAMPBELLFORD, October 25. — A very delightful evening was spent in Campbellford's new Masonic lodge rooms on the occasion of the visit to the Ionic Cahpter by the Quinte Friendship Chapter ot Belleville.

About 50 Companions were present, with the Most Excellent Past Grand First Principal Col. Ponton, and several Past First Principals, also Comp. Rev. C. E. Clarke, formerly of Campbellford.

The Royal Arch degree was exemplified in a very impressive manner with Ousic.

Companion Lond provided one of his famous banquets, after which a programme provided by the Quinte Friendship Chapter was enjoyed to the utmost . This Chapter, which is the baby Chapter of the district, brought their own orcestra, pipers, and entertainers.

Ex-Comp. R. J. Allen acted as toastmaster in a very pleasing manner. The toast, Grand Chapter and Grand Chapter Officers, was neatly proposed by Comp. Rev. F. E. Mallott, and very ably responded to by Most Ex. Comp: Ponton and Rt. Ex. Comp. I. A .Humphries. Both of these speakers xcelled themselves by their eloquence.

The toast, The Town of Campbellford, was proposed by Rev. C. E. Clarke, and responded to by Mayor A. J. Meyers.

The Newly Exalted Candidates was proposed by Rev. A. S. Keene. Belleville, who did not want to go home, and responded to by Comps. Ardele, Lloyd, and Twigg.

The Visiting Companions was proposed by Comp. G. A. Kingston in a great flow of oratory, and responded to by Comp. R. Ponton and Ex. Comp. Ewing.

Ex. Comp. J. O. Henity, in a burst of speed and humour proposed the toast to Ionic Chapter, and Ex Comp. R. J. Allen responded, assisted by Rt. Ex. Comp. Free, Ex. Comps. O. C. Watson, Robert Bell, and Wesley Stephens.

The speeches were interspersed with solos by Ex. Comp. John McIntosh, Comp. Bankier, and Comp. Harvey, McKay, Repell, and Albert Johnstone delighted the audience with his pipe selections, while the orchestra rendered some delightful selections.

"Auld Lang Syne" brought to a close a Masonic evening long to be remembered.

Tea Meeting.

The annual tea meeting under the auspices of the Stanwood Methodist church was held on Tuesday evening, Oct. 23rd. Supper was served in the basement, beginning about 6 o'clock and the tables were copiously laden with fowl, salads, pies, cakes, etc., reflecting great credit upon the culinary skill of the ladies of the community. The large crowd was most efficiently managed by the officials and members of the congregation and all prsent spoke in the highest terms of the splendid manner in which they were catered to, although some had to wait long and patiently their turn at the tables. It was nearly nine o'clock before all were satisfied, and when the programme commenced the auditorium of the church was crowded to the full extent of its capacity, many being unable to find seats and returning home after tea. There were present friends from Havelock and Belmont, Rylestone, Zion, English Line, Burnbrae, Campbellford and Seymour West, besides practically the whole of Stanwood community, witnessing the popularity of the Stanwood tea meetings, in consideration of the fact that many other social gatherings were being held in adjacent communities on the same evening.

The programme was of the very highest order. The chair was occupied by Rev. J. E. Glover, B.A., pastor of the church. After opening with a verse of "All Hail the Power of Jesus' Name," the chairman made a few remarks thanking the people for their presence and co-operation in making the gathering such a success. The double male quartette from Campbellford Methodist church then rendered a beautiful selection and were heartily encored. This quartette was composed of Dr. H. O. Richardson, Messrs .Smith, Parrish, Collison, McGuire, Lowe, Lucy and Cowell, the latter acting as accompanist for all the sections by the Campbellford Methodist choir An address was then given by Rev. H. S Bennett, B.A., of the Campbellford Baptist church, who spoke on the "Past, Present and Future," with special reference to the local church at Stanwood. We cherish and revere the memory of those who have gone before, we rejoice in the work accomplished by them. But we cannot live in the past. We live in the present and look towards the future for greater achievements. Mr. Bennett quoted, in closing, the following stanza of a familiar poem:

Lives of great men all remind us,
We can make our lives sublime,
And departing leave behind us
Footprints on the sands of time.

A solo was then rendered by Mr. Collison, and was so splendidly sung that he was encored. A Havelock quartette, composed of Messrs. Campney, Chiles, Wilkinson and McBirney was present and delivered four excellent numbers. They were accompanied by Mrs. Campney. Mr. John Storrie sang very acceptably, and was accompanied by Mrs. Storrie. Mr. Walter Lowe gave a cornet solo, much enjoyed by all, entitled "One Fleeting Hour"

Rev. Wesley Elliott, of Campbellford Methodist church, then delivered a humorous and instructive address, his subject being "Our Shadow, or Influence." He impressed the fact that all of us, whether they will or not, are casting a shadow or influence about them .Our influence can either bless or blight and it is our duty to use it to bless and brighten the lives of those over whom we cast our shadow.

A duet, "The Battle Eve," was then sung by Mr. Parrish, and Mr. Collison, followed by a solo by Mr. Lucy and a mixed quartette, "Home Sweet Home," by Messrs. Richardson and Lucy, Mr. Richardson and Miss Hoover, all of which were greatly appreciated.

The chairman then thanked all the talent from Campbellford and Havelock who so very generously assisted in the programme.

The proceeds of the evening were $155.15.

I O O F Social Evening

At the regular meeting of the Campbellford No. 248 I.O.O.F. held on Tuesday evening, Oct. 23, the degree of Brotherly Love was conferred on six candidates in the presence of nearly 100 members, by the degree team of Stirling under the leadership of Bro. Farrell. Excellent music was furnished by Frankford's I. O. O. F. orchestra After the degree work the members adjourned to the dining hall, where an excellent lunch was served, after which an enjoyable program was rendered. This was composed of music, recitations, songs, new and old. Visitors were present from Stirling, Frankford, Belleville and Peterboro. The leaders of the orchestra were Messrs Ford, Fraser and Salten.

Campbellford Girl Honored

Miss Geraldine Hankinson of the Bell Telephone staff here was the recipient of many usful presents at a miscellaneous shower at the home of her parents, Grand Road. Miss Hankinson's marriage to Mr. Horton of Rochester is to take place Oct 31, in St. Andrew's church. About 100 guests assembld to do honor to the bride-to-be. The presents consisted of aluminum (9 pieces) silver ware, blankets, comforters, trays, handsome dishes of all kinds, table linen, candle sticks. fancy work, towels, trunk, pillows and other articles. The guests spent the evening in cards and dancing, a dainty lunch was served and party broke up about 1.30.

Exciting Runaway

Thre was quite an excitement on Wednesday morning when the delivry horse owned by Mr. Joel McArtur, west side butcher took a notion to run away. The horse was hitched to the butcher cart and standing in the yard at the rear of the Windsor Hotel. All at once it made a break, rushed out into the Arthur, west side butcher took a nowhich he just missed hitting Mr. J. C. Birmingham's truck in front of his hardware store, but caught the wheel of the rig between it and the fender of a car close by. The car was the stronger and the horse freed itself from the cart, smashing it up badly when he made a wild dash across the bridge. The driver, who was pretty well frightened, escaped street, and headed for the bridge,

News Paragraphs.

Residents of town miss the sound of the whistle of the Campbellford Cloth Co's mill on Fridays and Saturday. The mill is on short time, working only the first four days of the week.

Word has been received from Mr. and Mrs. Hubble, who went to Windsor. They have got nicely settled and Mr. Hubble likes his position fine.

The friends of Mr. R. H. Best, of Cobourg, but formerly of Campbellford, will regret to hear that he is very ill at his home in Cobourg. The physicians have pronounced his disease cancer. He has been in the employ of the Massey-Harris Company for about 35 years.

The Chautauqua which is to be held here November 1, 2, and 3, will be held in the Regent Theatre, the old Music Hall.

Messrs. Freighein and Watson, district Traffic Men, of the Bell Telephone Co., are in town.

Mrs. Chas. Roe (nee Elsie Abernethy who has been living at Richmond Hill, is visiting her parents, Mr .and Mrs. Henry Abernethy, prior to going to her home in Cornwall, where Mr. Roe has a position on the leading paper of that town.

On Tuesday morning early, the compressor house of the Sinclair Construction Co., was destroyed by fire.

Mr. P. J. Moran of Warkworth, was in town on Tuesday.

HALLOWE'EN PARTY.

A Hallowe'en Party of the Willing Workers of Christ Church will be held in the Parish Hall, Rear Street, on Monday, 29th October. An enjoyable social evening promised. Admission 15c. Come and bring your friends. 3d-24-26-27

BAVARIA WON FIRST ROUND

Discussion of Strained Relations With Berlin Held in Camera.

BERLIN, October 25 (Canadian Press). — Bavaria carried her defiance of the Central Government and her allied federated states to a successful culmination yesterday, when she succeeded in defeating a plan engineered by the Socialists, which aimed to have yesterday's session of the Reichsrat, or Federated Council, open to the public and its proceedings made a public record.

The meeting of the Reichsrat was called to consider the strained relations between Bavaria and the Central Government.

Dr. von Preger, the Bavarian envoy in Berlin ,who represented his Government in the absence of Premier von Knilling, informer Chancellor Stresemann that Bavaria did not propose to have the issue discussed in open sitting, as he did not consider herself as occupying the prisoner's dock, and must therefore insist that the Reichsrat discuss the matter in executive council, as originally contemplated; otherwise, he informed the Chancellor, Bavaria would decline to participate in the discussion, and would also refuse to be represented indirectly.

PREMIER KING GAVE ADDRESS

Renews Plea for Investment of Capital in Canada.

LONDON, Oct. 25. — (Canadian Press).—Premier King of Canada, at the Chamber of Commerce last night, renewed his plea for the investment of British capital in Canada.

Canada needed men and money, he said, in reviewing the Dominion's recent great growth in mineral production, agriculture, manufactures and fisheries.

The Duke of Devonshire made reference to the sensational speech of Premier Smuts on Tuesday night, and said he was profoundly thankful to the South African statesman for having made it.

"While we have our responsibilities to our own parliaments," said the Duke, "we have our responsibility to contribute to the welfare of others."

M'MASTER WILL GO TO HAMILTON

Decision to Remove University Endorsed at the Baptist Convention.

MONTREAL, October 25 (Canadian Press). — "Resolved, That this convention approves the recommendation of the Board of Governors and Senate to remove McMaster University to Hamilton on the four conditions stated in their report, and authorises them to consummate negotiations in a mutually satisfactory agreement; said agreement to be subject to the approval of a later regular or special convention."

This was the resolution passed here yesterday afternoon by the Baptist convention of Ontario and Quebec with but one dissenting vote.

Its passage is regarded as the first tangible step towards the effecting of the proposed move which has been a matter of discussion among Baptists for the past few years.

EFFORT TO BRING PEACE TO WORLD

One of Aims of Scottish Rite of Free Masonry.

TORONTO, Oct. 25.—(Canadian Press).—Consciousness of the obligation of the Scottish rite of Free Masonry to endeavor to bring peace to the world and produce a better condition of society, and confidence in the destiny of the craft in general, formed the keynote of speeches at a banquet tendered last night by the local Scottish Rite Lodges to the Supreme Council of the Order, which is holding its sessions in this city.

George H. Ross, Sovereign of the local Scottish Rite Chapter, and chairman of the evening, made special reference to the long and faithful service given by Sir John Gibson, Grand Commander of the Scottish Rite in Canada. Sir John, in reply, spoke enthusiastically of the growth prospects and field of opportunity for the Order in the Dominion.

Bethlehem Steel Co. Declares a Dividend.

NEW YORK, October 25 (Canadian Press). — The Bethlehem Steel Corporation announced yesterday that the net income for itself and its subsidiaries for the quarter ended 30th September, 1923, totalled $4,400,603, as compared with $5,426,407 for the preceding quarter.

Orders on hand on 30th September were valued at $53,134,000, as compared with $80,066,000 on 30th June.

The directors of the Corporation declared a regular quarterly dividend of 11-4 per cent. on common stock.

Gross Earnings on C.N.R. on Increase.

MONTREAL, Oct 25—The gross earnings of the Canadian National Railways for the week ending October 21st were $5,936,715 being an increase of $61,594 or one per cent as compared with the corresponding week of 1922. The gross earnins of the Canadian National from Jan 1 to October 31st have been $198,982,685.49 being an increase of $17,445,344.62 as compared with the corresponding period of 1922.

Heavy Shipments of Wheat From Elevator.

FORT WILLIAM, Oct. 25. — (Canadian Press). — Wheat, oats, barley and flax weres all represented in yesterdays shipments of grain while one boat took out 1,500 tons of screenings. The total number of bushels of grain that went down the lakes was 2,435,000. Among the boats to load grain to-day is the Barge Marcia, the first boat of the Pittsburgh Steamship Co.. to come to the Canadian head of the lakes this season the company having been one of those that has consistently refused to comply with the Inland Water Freight Rates Act until the recent ruling of the Grain Commission.

WAIT FOR PREMIER.

LONDON, Ont., Oct. 24.—Owing to the fact that Premier Ferguson will be unable to attend on October 31 the annual meeting of the Western Conservative Association has been postponed to November 1.

FILLED MORE THAN 100,000 GRAIN CARS

Both Railways Make a Record in Aggregate of Loadings.

WINNIPEG, Oct. 25.—Topping the 100,000 mark, cars of grain loaded by the Canadian National and Canadian Pacific Railways since the commencement of the crop year September 1 have aggregated 104,526 as compared with 97,548 cars handled during the corresponding period of last season. The loadings represented 144,958,960 bushels against 135,243,422 bushels last year. For Tuesday loadings aggregated 3,829 cars compared with 2,405 October 23, 1922. Marketings totalled 4,692,157 bushels against 3,517,732.

Canadian National Trainmen's Grievance

FORT WILIAM, Oct. 25.—A recent accident on the Canadian National Railways may bring to a head the discontent that has been simmering along railway employes since amalgamation of the Canadian Northern Railways and the Canadian Government Lines under the Canadian National. The dispute is over seniority among the train men of the two companies. The C.G.R. being the younger company advance men, was more rapid and the men stepped into the position of engineers and conductors after far fewer years of service than they did on the older line. There are rumors that injunction may be asked for against employes of the C.G.R. taking precedence over Canadian National men who have had longer service though they have not attained the rank on the railway.

ITEMS MILLBROOK AND THE DISTRICT.

MILLBROOK, Oct. 25.—Mr. and Mrs. Norman Moncrief, their little daughter, Jean, Misses Lena, Letitia and Mrs. J. E. Elliott, of Peterboro, were guests of Mr. and Mrs. J. Connell, Manvers, on Sunday.

Mr. Erle B. Laing, formerly manager of the Bank of Toronto, Bethany, has been transferred to the Gaspe branch, and has moved his family to Quebec preparatory to taking up his duties in his new community.

BURIED IN REGINA.

REGINA, Oct. 25.—Marked by a simple but impressive service the funeral of John K. McInnis, pioneer business man of Regina, was held yesterday afternoon. Pioneers, civic officials and hundreds of citzens attended. The pall bearers included four ex-mayors.

EMPRESS BRITAIN DOCKS.

QUEBEC, October 25. Canadian Press. — The Canadian Pacific Steamer Empress of Britain from Southampton and Cherbourg, with 454 passengers, 111 saloon, 138 second and 205 third class, has arrived and docked at the Quebec terminal pier at 6:30 o'clock, after having made a quick and pleasant trip across the Atlantic.

MURDERED AFTER DANCE.

WINNIPEG, Oct. 25.—Charged with the murder of John Kulyk, following a dance at Stuartburn, Manitoba, on October 6, John Boduk and Nick Sedor, Tolsted district farmers were committed for trial yesterday. The charge probably will be heard at the Assizes now in session here.

Read the Want Ads.

For Poorness of Blood TAKE Vin St-Michel (St Michael's Wine)

OAK HALL
END of OCTOBER SALE
Ten Days of Supreme Value Giving

A FEW OF THE MANY SPLENDID VALUES IN

Furnishings

Underwear

Men's Fleece Combinations, 38 to 44, natural color, fine white fleece..... $1.49

Boys' Fleece Combinations, sizes 22 to 32, white and natural, very soft fleece. Regular up to $1.75, for..... $1.19

Men's Shirts and Drawers, plain union knit, heavy fall weight. Special, suit..... $1.50

Boys' Fine Ribbed Shirts and Drawers, Tiger and Turnbull's. Dandy winter garment. Regular $1.50 and $1.75.

22 to 26, for $1.00

28 to 32, for $1.25

Mens' Shirts

Fine quality materials, double French cuffs, coat style.

$2.50, for $1.69

$2.95, for $1.95

15½, 16 and 16½ only $1.19

Plain white and fancy stripes, hard cuffs, 14, 14½ and 15 only, for..... 95c

Hats

Men's Felt Hats. Regular $5.00, for..... $2.95

Brush Wool Mufflers

Fawn and brown, all pure wool and heavy nap.

75c and $1.25

COME IN AND SEE THESE VALUES IN

Suits and O'Coats

IT WILL BE WELL WORTH WHILE—ALL GUARANTEED EVEN AT SALE PRICES

Young Men's Suits

REGULAR UP TO $40.00 OCTOBER SALE $29.75

This price represents the highest grade of English and Scotch worsteds in very attractive colorings. Made in styles for now. Every garment guaranteed for color, fit and wear.

OTHER SPECIAL VALUES AT $15, $19.50, $22.00

MENS' BOYS' AND CHILDREN'S OVERCOATS

MEN'S TWEED ULSTERS, 36 to 42, for $13.75

MEN'S BLACK ENGLISH BEAVERS, 36 to 42, for $35.00

MEN'S DARK GREY CHESTERFIELDS, 35, 37 and 40, for $19.50

CHILDREN'S NAVY REEFERS. in sizes 2 to 9 years. Regular $7.50 to $12.50, for ..... $5.95 and $7.95

BOYS' OVERCOATS, 29 to 35, broken sizes. Some only one Coat at price ..... $4.95, $7.95 and $12.95

CHILDREN'S WINTER O'COATS, 3 to 8 years, navy, brown and grey naps, double-breasted, high collars, up to $12.50, for $8.95

BOYS' TWO BLOOMER SUITS, good strong tweeds and Irish blue serge ..... $8.75 to $15.00

BOYS' SUITS, one bloomer, of extra quality tweeds and worsteds, some hand tailored. Regular $8.50 to $22.00. October Sale, $6.75 to $15.00

Young Men's O'Coats

of the better grades and newest styles. All that Fashion says belongs to this season in both style and color, of the finest Scotch cloths. We have them. Early selection assures you of the best possible service.

$30.00 to $42.00

WE FEEL THAT IT'S FITTING TO OFFER SPECIAL PRICES ON

Tailored-To-Measure Clothes

giving the man who prefers or needs to have his clothes tailored-to-measure a fine chance to save some money by placing his order while our OCTOBER SALE is in progress. Hundreds of samples. Fit guaranteed.

OAK HALL

Phone 944 409-11 George St.

YOU'LL PROFIT GREATLY THROUGH THESE VALUES IN

Furnishings

Sweaters

Warren's Heavy Roll Neck Pullovers, all pure wool, plain and combination, 34 to 42. Regular $4.95. Special..... $2.95

Heavy Roll Neck, plain grey and maroon, all worsted face. Regular $3.50. Special..... $1.95

Men's Plain Grey Sweater Coats. Only three left. Special at..... $1.95

Heavy Jumbo Knit Coats, plain navy only. Three left. Regular $5.00. Special..... $2.95

Boys' V-Neck Sweaters, heavy winter weight, mostly dark colors. Special..... 75c

Warren's Boys' V-Neck All Pure Wool Pullovers, good dark combinations. Regular $3.95, for..... $2.75

Children's Knitted Play Suits, navy and brown, 3 to 5 years. Regular $1.75, for..... $1.00

Boys' Blouses, 6 to 7 years. Special..... 25c

Soft Collars, 12½ to 13½..... 2 for 25c

Boys' Heavy All-Wool Ribbed Stockings. Regular $1.00, for..... 69c

Boys' Work Shirts, blue chambray, 12½ to 14..... 50c

Men's Soft Collars, 16 to 17 only..... 2 for 25c

Discontinued lines of Arrow Hard Collars, 2 for 25c

STORE OPENS - - - 9 a.m.
STORE CLOSES - 5.30 p.m.

The GRESSMAN Company Limited

A 50c Mid-day Lunch Served in Our Tea-Room from 11.30 a.m. to 2 p.m.

October, the Home Month!

New Furniture and Furnishings to Make It More Attractive

THE cool days of October in the midst of Fall, gather the family gleefully about the fireside. Outdoor activities give way to hours of cosy chats, games and books. Mother adds gay draperies to drive all blues out. A new lamp appears by father's big chair to brighten up that dark corner. Mother knows the little things that count. The home becomes a place of such charm that the rooms ring with laughter and merriment.

Windows Need New Dressing Now

The Curtain and Drapery Section can solve every window problem a house could possibly have. Model Window Drapes are always on display for the inspection of customers. Just arrived, a real nice assortment of fine Filet Nets in 45 and 50-inch widths. These are genuine English Filets of clear fine warp in several pleasing designs. Priced from **$1.35** to **$2.50** yard.

Madras of Scotch Manufacture

It's hard to surpass for wear. We have a stock purchased in a way that guarantees the lowest prices, and we feel sure that you will be well pleased with the new patterns and admit the quality is exceptionally good. Come in the Store at any time and ask to see them. It will be a pleasure to oblige you.

45c to $3.00.

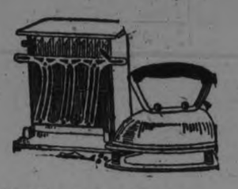

Electric Irons and Toasters

Those who are interested will find that we are now able to provide you with a real Electric Toaster and Iron. The Irons are all highly nickle-plated and have guaranteed elements. Everyone complete with cord for attaching. The Toasters have practically the same features as Irons. They are in upright style and are highly plated and are complete with cord.

$4.25.

Paragon Cups and Saucers

A selection of pretty patterns, showing bird, band and conventionalized floral effects in pretty color harmonies. This is another line just brought into stock for Christmas selling. It will be a joy to choose from the dainty China Cups arranged here.

$1.00 and $1.25.

A New Shipment China Jugs

Just arrived! And oh, how three sizes. Their patterns will surely appeal to you. Grained effects with colored band trims, floral effects and checks. They'll make perfect Christmas gifts. Better pick a few out while the best assortment is in stock.

15c. 25c. 35c.

If anyone ever tries to tell you that a Hoover has anything but a beneficial, life-prolonging effect on Rugs, remember that such statements have been proved false by more than a million Hoover users.

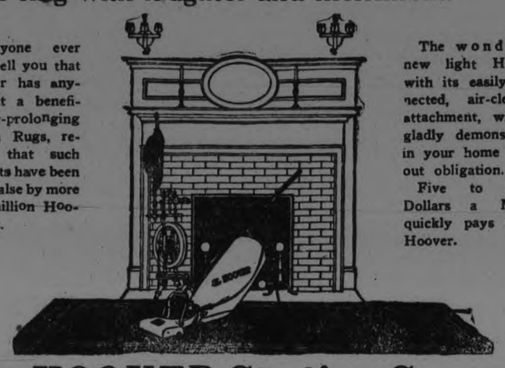

The wonderful new light Hoover, with its easily connected, air-cleaning attachment, will be gladly demonstrated in your home without obligation.

Five to Seven Dollars a Month quickly pays for a Hoover.

The HOOVER Suction Sweeper

The perennial beauty of a valuable rug is the reward of frequent and thorough cleaning. Such cleaning is easy to perform with the Hoover because it beats as it sweeps, as it suction cleans. All injurious embedded grit is fluttered out by gentle beating. All stubborn litter is detached by swift sweeping. All loose dirt is withdrawn by strong suction. Only the Hoover combines these three essential operations, and it is the largest selling Electric Cleaner in the world.

You may have a Hoover placed permanently in your home for a nominal sum, and its purchase arranged on convenient terms. You may also have it demonstrated for you at any time, either in your home or in our Store.

Tasteful Rugs Will Bring Warmth and Charm Into Rooms

At the bottom of a room's whole charm is its floor covering. Naturally it should be deep of pile, beautiful in design and of a color that can be the keynote of the room's other furnishings. October is a particularly good time to re-Rug a living or diningroom. Holidays are very close and home must be at its best. These lovely Rugs in sizes varying from 27 by 54 inches to the larger 9 feet by 12 feet size are made in Peterborough and are worthy of any home. The excellent service they will give is equal to the beauty of their colorings and patterns.

Wiltons

Wilton Rugs have stood the test. After years of wear they always come back fresh and bright after a cleaning. You can always find a pleasing assortment of Wiltons here at prices that are lower than present conditions warrant.

Velvets

Another Rug That May Interest You.

English Velvets, 45 by 72 inches, in several designs and pleasing colors. The price is **$11.00.**

Small Mats, same as above, in size 24 by 48 inches, only **$3.75.**

Gold Seal Congoleum Rugs

Of course, the name "Gold Seal" is on everyone's lips if they are anticipating buying a Linoleum Rug. Needless to say, we can supply you with any design in any size made at the prevailing prices.

Black Walnut Chesterfield Table

Right now Chesterfield Tables are quite the thing. Every home should have one. A very good-looking Table now in stock in Colonial design, and a 24 by 48 inch size. Selling at **$30.00.**

3-Piece Chesterfield Suite

With a heavy quality Tapestry Covering and trimmed with Blue Mohair. Its length is 9 0inches, and has large pillow arms and spring cushions. Suite complete, **$198.00.**

A Beautiful Chesterfield Suite

Composed of Chesterfield and Two Large Roomy Chairs. The Chesterfield is 90 inches long and has large pillow arms. Both Chairs and Chesterfield are covered with attractive Mohair, trimmed with plain Blue Mohair, and 3 loose Marshall Cushions make up the lovely Suite. Priced at **$275.00.**

Make You Own Lamp Shades

You have often wished to make a Lamp Shade or possibly recover one that you have. We are now prepared to help you and give first-class information on the art. There is a full stock of all that is needed —Trimmings, Silks, Tassels, Fringes and Wire Shapes—now in the Store. We will show you how to proceed. Drop in and see what is new. We promise you our best attention.

One Must Have Kirsch Curtain Rods

As everyone knows, there are several names that are foremost, and in connection with home furnishings. Take Kirsch, for instance. That stands for satisfaction in Curtain Rods for every window in the home. We stock them all. When buying your new draperies better hang them all on Kirsch Rods.

35c to $2.50.

Wicker Fern Stands

So many homes lack little trifles that add that finishing touch. A Fern Stand placed by the window or against the wall. Can you imagine the difference it will make! A few green shoots springing from within. Plants are bound to make a brighter and more cheerful home. Why not have something real to hold them?

Fumed Wicker Fern Stands at **$4.25** to **$12.00.**

Folding Gate-Leg Table

And here's another handy little Table. Just what is needed to take away that vacant look from that corner; 18 by 30 inch top, in Walnut finish — **$14.50.**

Quarter-Cut Oak Library Table

If you hav been contemplating buying a Library Table, we invite you to come in and look over thes e that are new. Most of them have double book shelves, and are 22 by 28 inches in size, in Fumed or Golden finish—**$21.00.**

ANNUAL CONVENTION RELIGIOUS COUNCIL

Many Delegates From Peterboro and District —Good Speakers on the Programme.

NAPANEE, Oct. 25.—The 58th annual convention of the Ontario Religious Education Council is meeting in Napanee this week, opening at 3.30 p.m. on Tuesday, and continuing until Thursday night. Two hundred and thirty delegates had registered by Tuesday evening, and more are expected to arrive on the following days.

Mayor Alexander McGregor, accompanied by the Municipal Council, had seats on the platform at the opening session, and extended a very cordial welcome on behalf of the citizens and churches of Napanee, to the "guests of the town," offering them its freedom, and urging the delegates to take advantage of the cars which have been cheerfully placed at their disposal by the owners, taking them gladly to their billets, or to any part of the town as they might desire. The formal address of welcome was read by Mr. Grange, K.C., municipal clerk, and Mr. W. S. Kirkland, president of the O.R.E.C., made suitable reply.

Speakers on the programme include Prof. F. W. Kerr, of Manitoba College, Winnipeg, who is a strong advocate of effective religious education; Rev. Frank Langford, of Toronto, who has charge of the opening "worship period" at each session; Mrs. J. J. Eaton, Toronto, who specializes on work in the children's division; Misses Mary Allison and May Gemmell, on 'teen age girls' work; C. F. Plewman, who is secretary of the Ontario Boys' Work Board; Prof. Yohan Masih, president of Indore College, India, who received a warm welcome and most attentive hearing when he spoke for the first time on Tuesday evening; Rev. C. W. Demille, general superintendent of the O.R.E.C., local clergy, and many others.

Rev. Roy Rickard, of the Picton District, who possesses a fine voice, and is an accomplished musician, has charge of the musical part of the convention.

A splendid spirit of optimism, an eager desire to learn, an intense earnestness, and an atmosphere of real spiritual significance has marked the convention from its start.

Excellent hot meals are served both at noon and evening in Trinity and Grace Methodist Church, with banquets followed by "after dinner" addresses and discussions, each night at the tea hour, in these two church and St. Mary Magdalene Church also for workers in special groups.

Among the delegates registered from the central district of Ontario are: Mrs. Richard Matchett and Miss Florence Fallis, Cavan; Mrs. J. E. Elliott, Mrs. G. F. Annis, Miss Florence Werry, Bowmanville; Rev. L. S. and Mrs. Wight, Tweed; R. J. Thompson, Plainfield; Rev. J. O. Totten, Shannonville; Misses Muriel Embury, Marian Blatherwick, Shannonville; Rev. J. E. Beckel, Castleton; Rev. A. H. and Mrs. Foster, Madoc; Mrs. Adolphe Chapman, Brighton; Mrs. Stevens, Campbellford; Miss Hazel Cannon, Cobourg; Rev. J. N. Norton, Cobourg; Robert Michie, Greenbank; Mrs. A. Sampson, Oshawa; John Allen, Port Perry; Mrs. W. G. Harris, Peterboro; Misses Laura Wiggins, Gladys Young, Havelock; Rev. H. B. and Mrs. Herrington, Cordova Mines; Miss Helen Morgan, Miss Mae Stephens, Warsaw; William Paul, Peterboro; C. L. Cowan, Picton; Mrs. F. W. Young, Miss Nellie Martin, Picton; Miss Lillian Payne, Bloomfield; Rev. W. P. and Mrs. Rogers, Norwood, and many others.

BIG CRIMINAL POPULATION.

BUENOS AIRES (United Press)—Out of a population of less than 2,000,000, Buenos Aires has 81,944 known thieves, according to police statistics. In addition 357,000 others are classed as "delinquents," and are kept under almost continuous surveillance by the department of personal safety.

DR. R. L. KING IS ELECTED ALDERMAN

Brother of Dr. D. C. King, Peterboro, Attains Honor in Prince Albert.

The Prince Albert Daily Herald of Prince Albert, Saskatchewan, carries in its issue of October 16 a cut of Dr. R. L. King, brother of Dr. D. C. King of this city, and winner of an aldermanic seat in a spirited civic contest that brought out the heaviest proportionate vote in the history of the city of Prince Albert.

The keen race for the aldermanic vacancy, made available by the death of Ald. J. S. Fowlie, was brought to a whipping finish, with Dr. King receiving a total of 340 votes, a majority of 36 over his nearest competitor, H. D. Davis, who polled 304 votes. A third candidate, W. G. Tickle, received 48 votes in the contest.

The Herald remarks that a notable feature of the contest "was the large number of residents, some in the city 15 to 20 years, who presented themselves to the various committees working outside or at the poll itself, only to find that because they had failed to register, their names were not on the voters' list and they were unable to vote."

AN ACTIVE BOY, INDEED.

LONDON—A 10-year-old lad admitted in Willesden court that he has run away from home just nine times in the last year. His most recent trip consumed three weeks. Bread "lifted" from bakers' courts was his only food.

WOULD HONOR FABRE.

Admirers Have Revived the Campaign of 1914.

NEW YORK, Oct. 25—(Associated Press)—Admirers of Henri Fabre, the Provencal naturalist, have revived a campaign started in 1914 but interrupted by the world war, to celebrate the hundredeth annversary of his birth and to erect a monument to him at his home, village of Serignan, France.

It is proposed to remove Fabre's ashes from the country churchyard and lay them at rest in his own "Harmas," the garden celebrated in his writings as the setting for the greater part of his wonderful studies in the insect world. There the monument will be placed also, under the perpetual care of the government of the republic, which has taken over this old home of Fabre's as a national museum and entomological laboratory.

The present movement is under the patronage of Mr. Millerand, president of the French republic. The chairman of the committee in charge of the project is Henry de la Paillonne, Serignan, Vaucluse, France.

Man's Own Poison Causes Rheumatism, Says Authority

Smashes Many Foolish Fallacies---The Idea That Eating Meat Causes Rheumatism is no Longer Accepted--Should Keep the Poisons Moving Out.

"Man Poisons Himself by the Absorption of Certain Substances That Should be Eliminated, This is the Cause of so Much Rheumatism," is the Statement of Well Known Authority.

Many pet theories about rheumatism of the joints, that is chronic arthritis, have been smashed during the last few years. The old idea of meat causing rheumatism is ridiculous; just think of the large numbers of vegetarians who suffer from rheumatism; these people never eat meat. Cases have been known where people living entirely without meat were great sufferers from rheumatism. These people would go so long without meat they would become so weak they would not have sufficient strength to throw off disease. Just so soon as they began to improve and with the help of good medicine like Dreco, were well in a short time.

Great harm has been done by the ordinary rheumatism medicines because they not only disturb the stomach, but often fail to relieve the pain or contain something that relieves the pain for the time being, and the disease is as bad or worse after taking such medicine.

There are a great many medicines on the market for rheumatism; but do you remember seeing anything about taking care of rheumatism of the joints after the patient has had the disease for several years?

Dreco is a remedy that many sufferers take after they have tried about everything else for rheumatism. No claim is being made that one bottle or two will cure the disease, but it removes every particle of stiffness and every twinge of pain if you keep it up.

Martha Hurley, 59 Gerrish street, Halifax, says:

"For several years I suffered from rheumatism, my joints would stiffen and crack till the pains were terrible, and at times I could hardly walk. My appetite was very poor. The amount of food I ate before taking Dreco would hardly keep a bird. Now I can eat most anything. I feel much stronger. The pains in my joints have greatly improved. Can sleep through the night without being disturbed. I am thankful for Dreco for it has done the work after everything else I have taken has failed. It hits the spot and has done me good in so many ways.

Dreco is being specially introduced in Peterborough by Bond's Drug Store. Go there today and ask for Mr. Vaughan, the Dreco Expert, and let him explain the merits of this great remedy. There is no charge and he will tell you honestly if he believes Dreco will benefit you. Dreco is also sold in Lakefield by E. H. Northey, in Campbellford by J. E. Bifks, and by a good druggist everywhere.

SAVE FUEL COSTS

LET YOUR GAS OVEN COOK FOOD, DON'T LET IT COOK YOU, SAYS WYER

WASHINGTON, Oct 25.—Insulate your gas oven.

It will give you the same service with about one-half the gas and at greater comfort to the cook.

This is the advice of S. S. Wyer of the Smithsonian Institution here, who declares that $2,000,000 worth of fuel is being wasted every day in the United States.

The principle is the same as covering your furnace with a heavy coating of asbestos. This, he says, will give you better heat and at less cost.

Coating the gas oven with asbestos or other insulating material will keep the heat in the oven and will cook the food instead of cooking the cook.

Here is some other information about gas that Mr. Wyer hands out:

Artificial gas is man-made by transmutation of crude, dirty, inert coal in energetic gas. Natural gas is made by nature and is transmitted to the consumer in its natural state.

Heating Values

The heating value of natural gas is about twice that of manufactured gas. Because of its higher thermal value, natural gas requires twice as much air for combustion as is required by the other; otherwise the two gases are handled just the same in the home appliance.

Natural gas does not have a distinctive, offensive odor like manufactured gas and this makes the detection of leaks more difficult.

Large volumes of gas, to be burned, must have some of the air mixed with the gas before it reaches the flames. The ordinary range has a mixer, which permits the air to be sucked in by the aspirating action of the gas.

The air shutter must be adjusted until a clean blue flame is produced. A yellow flame with this type of burner is an indication of waste.

Burners.

Grid or open-top stoves are desirable for good service so as to get the most direct path for the heat from the flame into the food.

Many natural gas cook stoves have solid tops and burners as far as three and a half inches away. This is wrong. Such stoves always waste gas and frequently will not give any service when the pressure is low. The flame tip should just strike the bottom of the cooking vessel to get the highest efficiency. To do this, the burners should be only one and one-fourth inches below the vessel.

Natural gas appliances should always be adjusted for low pressure only, and only low pressures—one to two ounces—used. This saves gas and gives better service during the inevitable low pressure conditions when the demand is greater than the supply.

Flues are always desirable on gas room heaters and gas water heaters. If the burners are not correctly adjusted, carbon monoxide gas may form and an adequate flue is good insurance against accident.

Radiants in radiant fire heaters should never be operated so the radiants glow more than three-fourths of the distance from bottom to top.

Never use gas in any coal-burning appliance; it will always be wasteful.

SPECIAL CAMPAIGN for Subscribers to the "DESIGNER" Fashion Magazine, filled with invaluable helps and hints for the home, Reg. yearly Price $2. Campaign 90c

PATTERNS

Once again, after a lapse of almost seven months, we are ready to serve you with Standard Designer Patterns and Publications, also the Belrobe Method of Dressmaking. The Department is at rear of the South Aisle, Main Floor.

SEVEN DAY BEDS and BEDDING SALE on the Top Floor. Beds, Springs, Mattresses, Blankets, Quilts, Pillows, all at Special Prices.

New Fixtures, New Location, Better Facilities, Improved Service

You will find these Standard-Designer Patterns with The Belrobe at our pattern counter

Buy your Standard-Designer Pattern first—then visit our piece-goods counter

The Slip-On One-Piece Dress Predominates

Silks and Dress Goods Now on the Second Floor

STANDARD-DESIGNER Patterns not only give you the popular styles and appropriate materials but they contain a sewing guide, The Belrobe, that shows you how to make a dress from start to finish! Go to our Standard - Designer Pattern counter and choose the style best suited to you. Then visit our piece-goods counter where you will find the new fall materials.

No. 7278—The new in the one-piece mode stresses raglan sleeves with a flare cuff. Desirable materials are serge, jersey, tricotine, wool poplin, wool crepe combined with satin, taffeta or crepe de Chine.

No. 7269—This one-piece coat dress is smartest in blocked flannel, serge, jersey, wool crepes, velveteen and linen.

No. 7256—The new trim tailored frocks of the season favor serge with collar and buttons of satin; jersey, tricotine, wool rep and wool crepes are second choice.

No. 7260—A frock with apron and overblouse front is well liked in crepe de Chine, satin, flat crepe, foulard, French serge or jersey, and bound in contrasting color self-material.

THE J.C. Turnbull CO. LTD

CHAMBER OF COMMERCE NEWS

The chief difference between a modern Chamber of Commerce and the old-time Board of Trade and similar organizations is involved in the moral of one of Aesops' famous fables. "Look before you leap," is applied to every problem which confronts this modern form of civic commercial organization.

The old-time organization used to conduct its affairs on the town meeting plan. Off-hand resolutions were freely passed endorsing, without mature thought, all manner of public matters, or condemning action, where such a resolution seemed to be needed. To-day, neither an endorsement, nor its opposite, are given until there has been a thorough analysis of the facts, a study of results and experiences in other cities, and a weighing of all factors and conditions entering into the problem. The final result, therefore, almost invariably conforms to the requirements of good business, and actually gives emphasis to the needs of the community in a way which appeals to the common-sense of keen business men.

That is why the judgments rendered by a modern Chamber of Commerce are respectfully received by the leaders in all walks of life. The Chamber of Commerce has no power; it can have tremendous influence. It must treat its work in a scientific manner, just as manufacturers, merchants, professional men, bankers, and all others treat their work scientifically. That is why men are hired for such organizations whose training and experience equip them to study problems and to follow them out in forecast in all their ramifications before making decisions. That is why the modern organization gives its board of directors the right of fixing its policies and making important decisions in the name of the organization.

A live Chamber of Commerce embodies the business and civic interests of a live community. It needs a large membership if it is to be thoroughly representative. It needs a well-chosen membership if it is to lead public opinion, and, above all, it needs a loyal membership if it is to be a force and not merely a name. It is made up of numerous interests and is rightly the advocate of those interests up to the point where they claim more than the community can afford to give them. Then always a live Chamber of Commerce will represent the interest of the people as a whole rather than the interest of the more favored groups in a community. It is greater than any group; greater than all its groups. It is greater than any man in it; greater than the sum total of its members.

To any piece of work that it is doing it brings the worth and the influence of its previous efforts under, perhaps, different conditions and other leaders. Men come and go but the community abides, and the greatest vitalizing force in any community in a free democratic country to-day is the intelligent organized public opinion generated by its Chamber of Commerce.

MURINE FOR YOUR EYES
Refreshes Tired Eyes
Write Murine Co., Chicago, for Eye Care Book

"I Was Terribly Weak After Baby Was Born"

Mrs. H. McClure, Norwood, Ont., writes:

"After my baby was born, I was terribly weak and run down, with pains across my back. I had heard so much of Dr. Chase's Nerve Food that I decided to try it. Three boxes proved enough to make me quite strong and well again. I also used Dr. Chase's Ointment for a rash which broke out on the baby, and the rash disappeared completely in a short time."

DR. CHASE'S NERVE FOOD

50 Cents a box, all dealers, or Edmanson, Bates & Co., Ltd., Toronto

MOLES AND WARTS LEAD TO CANCERS

Some of the Dangers Pointed Out at Medical Conference.

CHICAGO, October 25. Canadian Press. — Fifty thousand lives can be saved each year if the medical profession co-operates with the public in fighting the menace of cancer, declared Dr. John Wesley Long of Greensboro, N.C., one of America's leading cancer specialists at the Congress of the American College of Surgeons.

As for the causes of the disease, Dr. Long declared that they have not yet been discovered.

While none of the doctors could state that cancer was caused by any one thing they were able to point out a few cancer dangers among them:

Irrigation caused from habitual smoking of a short stemmed pipe; irritation is purely mechanical and partly due to nicotine. A broken, rough tooth, causing irritation of the mouth. Eating food that is too hot, or drinking liquids that scorch the oesophagus. Too much sunlight in a dry, windy country where alkali dust irritates the skin. Moles or warts which stand high enough to be easily irritated .

BLACKHEADS

Blackheads go quickly by a simple method that just dissolves them. Get two ounces of peroxine powder from your druggist, rub this with a hot, wet cloth briskly over the blackheads—and you will wonder where they have gone.

WATCH TICKS HINDER RADIO OF BISHOP McDOWELL'S SPEECH

CHICAGO, Oct .25.—Bishop William Fraser McDowell's watch ticked so loudly last Sunday night while he was addressing the Sunday Evening Club that radio transmission of his remarks were affected, according to complaints from New York State and Milwaukee, Wis., received to-day by the club.

The Bishop was talking about how small the world is, and the ticks of his watch were plainly heard by the radio receivers. A bishop's watch may be as discreet as any watch and the burden of complaint does not alone fall upon it, say the correspondents, who informed club officials that an offending watch had interfered in previous radio transmissions.

If you are looking for an inexpensive exercise, try walking—Altoona Mirror.

FIREMEN'S CONVENTION COMING TO PETERBORO'

Delegates to the fourth Annual Convention of the Provincial Federation of Ontario Fire Fighters representing Peterboro' were W. Connor and G. Johnston of the local Department. Chief George Gimblett was also present.

The convention was held this year in Hamilton and Peterborough was selected as the convention city for 1924.

Purity SALT
A CANADIAN PRODUCT
FREE RUNNING

EAST SEYMOUR COUPLE CELEBRATE 50 YEARS HAPPY MARRIED LIFE

Mr. and Mrs. William Stewart Enjoy Golden Jubilee Surrounded By Family and Friends — Have 14 Grandchildren Living.

BURNBRAE NEWS

BURNBRAE, Oct. 25.—On Tuesday evening, October 23, Mr. and Mrs. William Stewart, who reside on the Menie Stock Farm, celebrated the golden jubilee of their marriage.

The parents of the jubilarians came from the same part of Scotland, Aberdeenshire, Mr. Stewart's parents settling first for a short time in the city of Kingston, Frontenac County, and the parents of Mrs. Stewart, settling in Seymour East, on the farm now owned by Mr. Percy Oddie, son of Mr. and Mrs. Thos. Oddie, who celebrated their diamond jubilee a couple of weeks ago.

Mr. Stewart was born in Kingston on January 2, 1850, and came to Seymour East with his parents in 1852, and has resided here ever since.

Mrs. Stewart was formerly Miss Jane Milne, born July 24, 1854, in Seymour Township.

Mr. and Mrs. Stewart were married in the city of Belleville on the 23rd of September, 1872. The officiating clergyman was the Rev. J. H. Smith, at that time minister of St. Andrew's Presbyterian Church. They were attended by Mr. Walter Todd, and Miss Jemima Stewart, Mr. Stewart's sister, who is now Mrs. Walter Todd, of Campbellford. Mr. and Mrs. Todd were present at the celebration Tuesday evening.

To Mr. and Mrs. Stewart were born seven children. Three are deceased. The other members of the family were all present—James of Menie, now with the parents on the home place; William, in the employ of the Hydro Commission, Campbellford; Jessie, (Mrs. George Dunk), Rylstone; Lillie (Mrs. John Haig), of Sterling. There are 14 grandchildren living and four deceased.

A Presentation

The family and guests numbering in all about 50 sat down to a splendid supper, after which they retired to the spacious parlour, where Mr. James Stewart read, on behalf of the family, the following address:

"Dear Father and Mother,

"On the occasion of the 50th anniversary of your marriage, we have gathered together to rejoice with you, and to congratulate you, on your arrival at a golden milestone on the road of life.

"It is a rgeat pleasure to us who have now homes of our own, to gather tonight under the old, parental roof, where our youthful days were spent to celebrate your golden jubilee. We are exceedingly grateful that you have been spared to us. We acknowledge the loving providence of God, in the long life given you together in the marriage relationship.

"Tonight, after 50 years of mutual struggle and helpfulness, you are still hale and hearty, and able with considerable vigor, to do your daily duties.

"At this time, which testifies to a special providence of God, in your lives, we, as a family, recognize the debt of love we owe to you, and wish to assure you that we hold you in our love and esteem. We wish you to accept this purse of gold as a tangible recognition of our gratitude to you.

"Trusting that your griefs may be few indeed, and may God who spared you thus far, spare you still for many years to come.

(Signed)
"James Stewart
"William Stewart
"Mrs. George Dunk
"Mrs. John Haig
"Mrs. George Fry and family."

The presentation was made by Marie Stewart, granddaughter.

Mr. Stewart replied in a suitable manner, stating that the happiest days of his life were when his children were about his knees. The next happiest time was when he saw them all settled in homes of their own. He thanked them for their love and esteem and wished that they all might be spared to celebrate their own golden jubilee.

Have Common Interests

The Rev. J. J. Black, B.D., pastor of St. Andrew's Church, Burnbrae, where Mr. and Mrs. Stewart have been lifelong members, called upon Mr. Alex. Hume to give an address. Mr. Hume and Mr. Stewart have been intimate friends for many years, their common interest in the raising of pure bred Ayrshire cattle bringing them together on many occasions.

Mr. Hume congratulated him on the 50th anniversary of his wedding, and, commenting on the success of his life as a breeder of pure bred Ayrshire cattle, attracted a great deal of his success to the woman who has been his helpmate through the years. Mr. Hume said he was considered the veteran breeder of Ayrshires in Canada today. He congratulated him for the fine spirit he always showed to those who were competing against him. The rivalry was always friendly. In conclusion, Mr. Hume expressed the wish that the son would have as good success in live stock breeding as the father has achieved.

Mr. Stewart usually carries away a good number of prizes yearly at the Canadian National Exhibition. In 1893 Mr. Stewart took his cattle to the World's Fair in Chicago and carried off three first prizes, three seconds, and five thirds, the best showing of any breeder of Ayrshires in Canada.

Musical Selections

After a short address of congratulations by the Rev. J. J. Black, the remainder of the evening was spent with music and singing, the groom of 50 years ago playing several selections on the violin and singing a couple of Scotch songs.

Guests from a distance were: Miss Mabel Stewart, Mr. Walker Stewart, and Mrs. McLennan, of Guelph.

Personal Mention

Mr. Walker Stewart, Miss Mabel Stewart, and Mrs. McLennan, of Guelph, will spend this week visiting relatives in Seymour East.

Mrs. Walter Twigg and son, of Toronto, are spending this week at home with her father, Mr. Norman Messon, Seymour East.

Mr. James Kerr, of Rylstone, passed away at his home on the 11th concession, Seymour, about midnight Tuesday, after a long illness. Funeral service will be held in Rylstone Church by the Rev. J. J. Black, on Thursday afternoon.

Renew Your Subscription.

TWO TORONTO MEN GET A GAOL TERM

TORONTO, Oct. 25.—(Canadian Press). — Bartram Hayes was sentenced to six months' imprisonment and John Thompson to four months by Justice Mowat this morning after being convicted on charges of robbery and attempted indecent assault upon Mrs. Louisa Thomas, of Detroit. Edgar Bridges, a third man charged, was acquitted.

BALDWIN SPEECH MAY CLEAR MIST

Conservative Party Expectant on the Eve of Conclave.

LONDON, Oct. 25.—(Canadian Press).—Rarely has a speech by a British Premier been anticipated with greater interest and curiosity with greater interest and curiosity than that which Stanley Baldwin is to delver at Unionist Party Conference at Plymouth to-night.

Rumors and speculation that are appearing regarding line he will take and various subjects with which he will deal, count thousands of words, but whatever may prove to be contents of speech it is regarded in advance by the Thirteen hundred Conservative delegates who gathered at Plymouth yesterday as certain to be of first rate importance and likely to decide fortune of Mr. Baldwins party for long time to come.

What people throughout country probably most wish to hear is some definite pronouncement tending to clear way through international political fog and economic fog. Speeches by Premier Smuts of South Africa and Ambassador Harvey of United States on Tuesday have set nation talking as to prospects of conference to discuss possible settlement of Europe's troubles.

Although some reports express belief that Mr. Baldwin himself would like to have made proposal for an international conference which Smuts advanced, others suggest that South African Premier spoke with fore knowledge of government.

MISSING STEAMER FOUND OFF COAST

Radio Message Clears Up Fears for Safety of Ship

LONDON, Oct. 25. — (Canadian Press).—The master of the British steamer Westworeland, fears for whose safety were felt yesterday, sent a radio message to Lloyd's today, giving his vessel's position as latitude 49.42 north, longitude 15.39 west, about 350 miles off the Irish coast.

THE "ROSAMONDE" OVERTURE

The Peterborough Symphony Orchestra held a well attended practice last evening, about forty-five of the members being present. Interest in the organization is increasing. The orchestra is now practising one Schubert's earlier and well-known overtures: "Rosamonde."

THREATEN TO SUSPEND PRINTING OF CURRENCY

BERLIN, Oct. 25. — (United Press.)—A deputation of printers today called on Dictator Cessler and threatened to suspend work in the currency printing shops, unless the Central Government lifted the state of siege in Germany and rescinded the decree suspending publication of the Rote Fasne, a radical paper.

Cessler refused the workmen's terms.

EXCRUCIATING PAINS, CRAMPS

Entirely Remedied by Lydia E. Pinkham's Vegetable Compound

Eberts, Ont. — "I started with cramps and bearing-down pains at the age of eleven years, and I would get so nervous I could hardly stay in bed, and I had such pains that I would scream, and my mother would call the doctor to give me something to take. At eighteen I married, and I have four healthy children, but I still have pains in my right side. I am a farmer's wife with more work than I am able to do. I have taken three bottles of Lydia E. Pinkham's Vegetable Compound and I feel that it is helping me every day. My sister-in-law, who has been taking your medicine for some time and uses your Sanative Wash, told me about it and I recommend it now, as I have received great relief from it."—Mrs. NELSON TOTT, R. R. 1, Eberts, Ont.

Lydia E. Pinkham's Vegetable Compound is a medicine for ailments common to women. It has been used for such troubles for nearly fifty years, and thousands of women have found relief as did Mrs. Yott, by taking this splendid medicine.

If you are suffering from irregularity, painful times, nervousness, headache, backache or melancholia, you should at once begin to take Lydia E. Pinkham's Vegetable Compound. It is excellent to strengthen the system and help to perform its functions with ease and regularity. C

CHINA PAINTING
Mrs. Langley McCarthy Teacher Biscoffs' New and Beautiful Work in CHINA PAINTING

PETERBOROUGH IN WHO'S WHO

Sons of This City Who Have Written Their Names With The Country's Great Men.

WILLIAM JOHN SPENCE, B.A.

William John Spence was born in Peterboro County on January 23, 1879, the son of John Spence, of this county, and Mary Spence, of Ballantrae, Donegal, Ireland. He was educated in a rural school near his home, in the Peterboro Collegiate Institute, and in the University of Toronto, graduating as B.A. in 1900. He went to Manitoba in 1901 as lecturer in French and German in Wesley College, Winnipeg. He was appointed educational director of the Winnipeg Y.M.C.A. in 1906, and registrar of the University of Manitoba in 1906.

On June 1, 1905, he married Mary Alice Clements, daughter of George Clements, Winnipeg. He is a member of the Young Men's Christian Association and the Winnipeg Canadian Club. He is an Independent and a Methodist.

SILVER JUBILEE LOCAL MINISTER

Several Entertainments In Honor of Rev. J. J. O'Brien.

Following out the celebration of the silver jubilee anniversary of Rev. J. J. O'Brien, pastor of the Church of the Sacred Heart, there have been several pleasant entertainments this week in his honor. On Monday afternoon, the school children of the parish trained by their teachers, put on an enjoyable little concert in the basement of the church. At eight o'clock on Monday morning also, Rev. Father O'Brien said a solemn requiem Mass for the souls of the faithful departed of the parish assisted by Rev. J. Finn and Rev. P. Butler.

Yesterday morning, at 10:30, a solemn High Mass was celebrated in the Sacred Heart Church, by Rev J. J. O'Brien assisted by Rev. J. McAuley of Ennismbre as deacon and Rev. K. Corkery of Cobourg as sub-deacon. Rev. P. Butler acted as Master of Ceremonies. Present in the sanctuary were His Lordship Bishop O'Brien, Very Rev. Dean Kelly of Trout Creek, and Rev. M. Cline of Toronto. An eloquent sermon was preached by Rt. Rev. Monsignor McColl of the church of The Immaculate Conception, followed by a presentation from the priests of the diocese, made by Monsignor McColl, and an address read by Rev. F. O'Sullivan of Port Hope.

Mid-day Banquet

After celebration of Mass, a banquet was held in the school attended by the following clergymen; Bishop O'Brien Monsignor McColl, Dean Kelly of Trout Creek Rev. M. Cline of Toronto, Rev. C. S. Bretherton of Hastings, Rev. Peter McGuire of East City; Rev. M. McGuire of Douro; Rev. J. O'Sullivan of Wooler; Rev. F. O'Sullivan of Port Hope; Rev. P. J. Galvin of Downeyville; Rev. P. Kelly of Victoria Road, Rev. J. McAuley of Ennismore Rev. V. McFadden of Parry Sound, Rev. Joseph Ferguson of Warkworth; Rev. J. Corrigan of Stirling Rev. J. McCarthy of Norwood, Rev. M. O'Brien of Huntsville; Rev. John O'Leary of North Bay; Rev. T. Crowley of Sault Ste. Marie; Rev. Jas. Guiry of Lindsay; Rev. K. Corkery of Cobourg; Rev. H. McHenry of Parry Sound, Rev. Dr. O'Leary of Toronto; Rev. P. Costello; Rev. J. Power Rev. J. Collins, Rev. J. Finn and Rev. P. Butler of the city Laymen present at the banquet were Dr. Jas. V. Gallivan and Dr. M. Roche of the city and Mr. A. W. Holmes, architect of Toronto.

Evening Concert

Last evening a large number of the parishioners and visiting clergy attended an entertaining concert given by the Young Ladies Sodality in the basement of the church. The programme included an opening chorus by the Sodality Juniors, a vocal solo by Miss Helena Heffernan and vocal quartette, Miss Heffernan and Messrs. Kearns and Kirkcaldy, and a playlet presented by the young ladies, entitled "In Search of Happiness," in which the following members took part: Miss Frances Collins as the girl; Miss Eileen Foley as the mother, Miss Minnie Allen as Wealth, Miss Rose Black as Pastime; Miss Josephine Collins as Society; Miss Louise Letellier as Knowledge Miss Frances Woodhouse as Fame, Miss Annie Centille as Love; Miss Clarilda Paquette as Industry and Miss Mabel Desautel as Religion. Miss May Rose acted as stage manager.

An interesting item on the programme was the excellent playing of the Sacred Heart orchestra, composed of Messrs. Armstrong McCarthy, Richea and Collins.

After the programme concluded, the young ladies of the Sodality presented Father O'Brien with a hand some smoking set and address and Father O'Brien's mother received a beautiful bouquet of roses. Father O'Brien, in acknowledging both gifts, referred to his mother as his "best and longest chum and pal."

On Friday evening of this week the jubilee festivities will conclude by a repetition of the children's concert for the benefit of their parents.

STOP SNEEZING

Wheezing and weeping from hay fever, catarrh and severe head colds. Instant relief follows when you use Parkes' Nasaline, the antiseptic vapor treatment for all head colds. 25c tube at Bond's Drug Store, corner George and Hunter streets.

Reason #2

You do not have to acquire a taste for Kraft Cheese; its perfect flavor and wholesome goodness will win you the first time.

3 varieties: Canadian, Pimento and Swiss, sold by the slice, pound or loaf

5 VARIETIES IN TINS

KRAFT IN LOAVES IN TINS CHEESE

KIWANIS CLUB IS REHEARSING SHOW

Something New For Peterborough Theatre-goers— Dates Arranged.

The business committee of the Kiwanis Club met this week and completed arrangements for securing the Grand Opera House on November 20th and 21st for the presentation of "The Garden of the Shah." This is something new with its catchy music and chorus of pretty girls. High-class talent has been secured for the solo parts and Mr. Martin B. Chenhall is now busy with rehearsal work.

TORONTO WOMAN IS FOUND DEAD TO-DAY

TORONTO, Oct. 25.—(Canadian Press).—Polly Roberts, aged 35, was found dead in her room at 29 Mutual Street this morning, and gas escaping from a jet in a wall fixture. The police believe death to have been accidental. Her husband resides in England.

Simple Way To Take Off Fat

There can be nothing simpler than taking a convenient little tablet four times each day until your weight is reduced to normal. That's all—just purchase a case of Marmola Prescription Tablets from your druggist for one dollar, the same price the world over. Follow directions—no starvation dieting or tiresome exercising. Eat substantial food—be as lazy as you like and keep on getting slimmer. And the best part of Marmola Prescription Tablets is they are harmless. That is your absolute safeguard. Purchase them from your druggist, or send direct to Marmola Co., 4612 Woodward Ave., Detroit, Mich.

FINDS PRE-GLACIAL RELIC

WINNIPEG, Oct. 25.—(Associated Press)—A fossilized oyster, believed by scientists to be a relic of the pre-glacial ages, has been unearthed by A. G. Shearer, plowing the top of a hill at Pope, Manitoba.

Dr. R C. Wallace, professor of geology at the University at Manitoba, stated that, in all probability, Shearer struck a rock, carried by the ice of the glacial age and belonging to a period millions of years earlier than the ice age, as there is now neither river nor lake near Pope.

A Broad Market

Into the north lands of Ontario and Quebec a rapidly rising tide of capital is flowing to expedite the opening of nature's greatest storehouses of gold.

In consequence a broad market in mining shares is developing and investors are being offered so many securities they may readily be pardoned if their sense of values sometimes becomes confused.

To all who are interested in mining securities we offer every facility for the transaction of business. Complete reference fyles available. Inquiries invited.

J. G. Beaty & Co.
Stocks and Bonds
6 King St. W., TORONTO

'eople's Choice
er Over 70 Years
digestive disorders ha been
cham's Pills. You can have con-
nce in this remedy for bilious-
, headaches, flatulency, con-
tion. Sluggish organs are
ulated and the whole system
fitted by
'ECHAM'S PILLS Sold everywhere in Canada

'IFY SCHEME MIGRATION

ed to Smooth Out Working of Empire llement.

DON, Oct. 25. — (Special to the Canadian Press by ge Hambleton, Staff Corres-t). — Smoother working of settlement and more rapid migration from Great Britain da will, it is hoped, be the the modification of the settlement scheme now be-ed out by the Canadian atives at the Imperial Conference.

act scope of the modifica-e not yet been determined, understood they will deal ith nominated passages, ad-o settlers and district settle-The suggested modifications ected to be in shape for sub-to the conference next week. as Canada is concerned, the settlement scheme, even on it basis, is showing promis-ts considering the short is been in operation. Since of April two thousand chil-entered Canada under the The first transportation r household workers was on June 28, and the total warrants of this class now more than twelve hundred. to the necessity of estab-suitable machinery, the of nominated passages for rkers was rather later get-operation, but already five approximately have been including the Hebridean

DS IN STOMACH USE INDIGESTION

Gas, Sourness and Pain—How To Treat

cal authorities state that near-tenths of the cases of stomach indigestion, sourness, burn-s, bloating, nausea, etc., are an excess of hydrochloric acid stomach and not as some be-o a lack of digestive juices. licate stomach lining is irrit-digestion is delayed and food rs, causing the disagreeable symp-ms which every stomach sufferer ws so well.

rtificial digestents are not needed uch cases and may do real harm. laying aside all digestive aids nstead get from any druggist a unces of Bisurated Magnesia ke a teaspoonful in a quarter of water right after eating. eetens the stomach, prevents ation of excess acid and no sourness, gas or pain. Magnesia (in powder or n—never liquid or milk) is o the stomach, inexpensive nd is the most efficient magnesia for stomach pur-t is used by thousands of ho enjoy their meals with fear of indigestion.

FEDERAL PERMISSION.

SHINGTON, D.C., Oct .25. — oval of the Canadian govern-t must be obtained, the federal r commission ruled yesterday, e the Pigeon River Lumber ny of Wisconsiun Rapids, an proceed with a proposed development. Pigeon River into Lake Superior from the ce of Ontario and, the com-on held, is an international n.

is acll for five power houses first fifteen miles of the river elop 25,000 horse power.

NCE ALSO LACKS COOKS.

PARIS, Oct. 25.—(Associated Press).—It is not true, as many for-eigners seem to believe, that domes-tic servants are plentiful in France. Here is an advertisement found re-ently in a French newspaper which es that the servant problem is real over here.

Wanted, cook for family of two. es $25.00 a month. Husband do the washing, wife will clean rooms."

illions Know Pyramid for Piles

Free Trial and Let Pyramid Suppositories Relieve You. ase the Pain and Strain and Bring Comfort.

more than likely that some of neighbors have used Pyramid File Suppositories. This wonderful method of relieving the torture of itching, bleeding or protruding piles or hemorrhoids has been used by millions and is the national treatment. And it is a comfort to you can call or send to the st drug store and get a 60 cent nywhere in the U. S. or Canada. no substitute. A single box on sufficient.

can have a free trial package ng out the coupon below.

EE SAMPLE COUPON

AMID DRUG COMPANY, 650 Pyramid Bldg., Marshall, Mich. indly send me a Free sample of Pyramid Suppositories, in plain wrapper.

Name .....
Street .....
City ..... State .....

KING ELOQUENT AT CONFERENCE

A Quebec Judge Says Canada's Premier Seems Inspired in Addresses.

QUEBEC, October 25. — Canadian Press. — "The Right. Hon. Mackenzie King, Prime Minister of Canada and his colleagues at the Imperial conference in London hold the leading place in comparison with other representative bodies of statesmen from the different dominions of the British Empire," said Hon. Judge P. A. Choquette, who returned yesterday on the Empress of Britain, after having been on a two months' trip abroad in which time he visited England, Scotland, France and Belgium.

Hon. Judge Choquette said in the course of an interview that Hon. Mr King and his cabinet ministers attending the conference, are making a splendid impression on the English public. "I attended two meetings at which Premier King spoke," said the Judge, "and I was amazed at his eloquence. He seemed to be inspired in the delivery of all the addresses which he is making in England at the present time. His eloquence of speech, his rhetoric and diction, his comprehensive illustrations and concrete arguments in his many talks in connection with the interests of Canada and the part she is playing in world affairs, have equalled the best efforts ever made by the late Sir Wlfirid Laurier. The only thing which is lacking in the present premier's appearance upon the public platform, is the princely physique and carriage of the deceased statesman. In all other things he is equal to the occasion in every respect.

RACE OFFICIAL DIED OF WOUND

Fred. W. Gerhardy, of Detroit, Shot By Trainer at Akron.

AKRON, O., October 25 (Canadian Press). — Fred W. Gerhardy, of Detroit, prominent race track official, died in a hospital here last night from wounds received on Saturday, when he was shot by Marion Webb, a trainer.

His son, Fred W., Jr., and Mrs. Gerhardy, were at his bedside.

Peter Callen, Toronto, another official who was shot at the same time, was reported on the road to recovery.

Gerhardy was 60 years old. He was shot twice, one bullet passing through his breast and the second through the arm. He appeared to be improving until yesterday, when his condition suddenly took a turn for the worse.

As he continued to sink, oxygen was administered.

An autopsy was held last night.

The body will be taken to Detroit by his widow and son to-day. Funeral services will be held there on Saturday afternoon.

Deputies at the jail said they would not inform Webb of the death until to-day, when the police announced he will be charged with first degree murder. He is held without bond on a charge of shooting to kill.

Gerhardy and Callan were judges at the Northampton race track here.

They suspended Webb for alleged inconsistent performance of his horses.

UNDERWOOD BIDS FOR NOMINATION

Eighty Years Since the South Elected a President

NOCONA, Texas, Oct. 25.—Senator Oscar W. Underwood, of Alabama ,formally opened his campaign for the Democratic presidential nomination here yesterday afternoon.

From the platform of his train here he said:

"I have come to ask something of you; I have led the Democrat party in both houses of congress for years. I am a southern man, bred and born. We are approaching the time when the Democrat party must name the man to carry its banner in the next election. It has been eighty years since the south carried the banner of Democracy. It has been eighty years since the south elected a president of the United States.

OFFERED PICK OF HAREM.

VIENNA, Oct. 25.—(United Press).—Here is one incident Kaiser Wilhelm II. didn't mention in his memoirs:

When Wilhelm took his Orient trip in 1889 he stopped in Constantinople. He visited his friend Abdul Hamid, the Sultan. During the visit Abdul Hamid permitted all of his harem women to parade before the German Emperor without veils. Whereupon Hamid said to Wilhelm: "Majesty, choose one of these women for yourself." The Kaiser replied, "Majesty, I thank you very much for your offer, but I will first ask the Kaiserin which I should choose."

The foregoing is one of many bright spots in H. H. Hussert's "Memoirs of a Sleeping Car Conductor," being published in The New Vienna Tageblatt.

MEXICAN "CO-OPS" TOO.

LEON, Mexico—Shoe workers here have formed a co-operative society to regulate the sale of their produce and "escape pressure of local capitalists." It is modeled along the lines of similar organizations in the United States.

ADVENTURES OF THE TWINS

By Clive Roberts Barton

THE NEW SQUEALY-MOO LANDER

All the Squealy-Moo Landers gather ed around to have a good look at it.

A strange thing happened in Squealy-Moo Land.

Farmer Brown bought an automobile. Charlie and Bob, the farm horses, were often too tired after working all day to be driven into town at night. And Farmer Brown and Mrs. Brown liked to go to the movies.

So they got a nice little black car, shinier 'n a new stobe, and kept it in the wood-shed.

All the Squealy-Moo Landers gathered around to have a good look at it, and they passed remarks, you may be sure.

"Humph!" quacked Daddy Drake. "It copied my voice. A copy cat! That's what it is!"

"And it copied my eyes!" miewed Thomas Mouser. "They shine more brightly at night than they do in the day time. I should be the one to say 'Copy cat'."

"Speaking of copying," mooed Missez Cow mildly. "I hear it has a horn, although I don't see any. Perhaps, like mine, it has been cut off."

"I don't care about it copying," remarked Goosey Gander, "but I have heard that these things have dreadful ways. Whenever they meet anyone on the road, they run over him. In fact, many a time in my wanderings, I have stood directly in their path and hissed my scorn, daring them to touch a feather. But always the same thing happens—they honk impudently back at me and tear right along. If I were not a good jumper I should not be here to speak of it!"

All this time the little black automobile stood silently regarding its visitors. Never a word did it say, but a few drops of water ran down its nose and they did look like real tears.

"I think it's a shame!" said Nancy and Mister Dodger. The fairyman and the Twins were near enough, as usual, to hear the whole affair.

"Never mind!" he said wisely. "Just be patient, my dear. Sometimes we have our own way to make in the world. Wait and see!"

A day or two later the Twins had reason to remember Mister Dodger's words. For all the Squealy-Moo people had their heads together again.

"It was this way," Nancy heard Mister Rooster say. "Chucky Chicken crossed the road and tried to cross back again. And rather than hit him, the new automobile skidded into a muddy ditch and couldn't get out again. Charley and Bob had to pull it out with ropes."

"My, my!" cried all his listeners. "Wasn't that splendid of it!"

"Say!" quacked Daddy Duck. "Did you ever notice what a fine voice it has?"

"And its eyes," miewed Thomas Mouser proudly. "They're just like mine at night."

"I'm sorry its horn has been cut off," mooed Missez Cow kindly.

"What did I tell you?" said the fairyman to the Twins. "The little car has won their hearts by doing a kind act."

(To Be Continued.)

The Million Dollar Doll

By C. N. and A. M. Williamson
Authors of "The Lightning Conductor"

(Continued from Yesterday.)

WHO'S WHO IN THE STORY:

Miles Sheridan, to facilitate his wife's obtaining a divorce is taking a yacht trip, supposedly with

Juliet Divine, a beautiful show-girl, known as the Million Dollar Doll. In reality, however, he is not with the Doll but

Teresa Desmond (Terry), Juliet's unbelievably innocent half-sister, whom the Doll sent to masquerade as herself. Ever since a kindness Miles did her in childhood, Terry had made him her Dream Prince, and they are now madly in love with each other, although he believes her to be the notorious Juliet Divine.

Paul di Salvano, a handsome Italian, formerly the lover of Miles' wife, has deserted her for

Rose Callahan, a somewhat ordinary young heiress, now traveling in Europe with her father.

Betty Sheridan, Miles' wife, frantic at Paul's desertion finds herself in danger of losing her husband also and goes to Algiers where Miles' yacht is lying.

Eustace Nazlo, a wealthy Greek, meeting Miles and the "Doll" recognizes Terry Desmond whom he knew and loved in New York. He it is who warns Betty that her husband's companion is not a show-girl, but a convent maid.

Miles, enjoying a brief sojourn at Bousaada with Terry, and his faithful old servant Mrs. Harkness as chaperone, receives a wire that his wife is in Algiers, demanding to see him. On his way there he is overtaken by Nazlo who informs him that the "Doll" is really Terry Desmond.

Miles and Nazlo race back to Bousaada, each to plead his suit.

Nazlo arriving first tells Terry that Mrs. Sheridan is in Algiers.

CHAPTER LXXV.

The Only Way Out

Mrs. Miles on board "Silverwood" gasped Harky. "Oh, sir, this is strange news Are you sure?"

"Quite sure. I've seen and talked with her," replied Nazlo, addressing himself now to Mrs. Harkness, though he knew that Terry listened. "You must excuse me for being abrupt, but I have to hurry and say what I've got to say. I know Mr. Sheridan's been expecting his wife to divorce him and he thought she was in New York. But I'm surprised he didn't tell you what called him suddenly back to Algiers. But he didn't know what brought Mrs. Sheridan, until I gave him a message—by her request. You see, I've known her for years. She's decided not to divorce her husband, and nothing will induce her to change her mind.

"I don't doubt Mr. Sheridan will try to bribe her, but he won't succeed. And owing to circumstances which we needn't go into just now, the law wouldn't allow him to divorce his wife, even if he tried. Naturally this is a blow to him, as he wants—he confided in me—to marry. He won't be able to do that while Mrs. Sheridan lives; which means,——" he turned to the girl—"dear Miss Desmond—that if you wait for him you'll grow old waiting."

Terry had told herself that she must not marry Miles, but suddenly she knew that she would have married him in spite of everything, if he had been free. Perhaps it was well that he was not to be free—well for his own good, because he was saved from her.

"Oh, my poor child" gasped Mrs. Harkness.

The old woman had been divided in mind between her strong wish for the girl's happiness as well as "Mr. Miles," and her equally strong disapproval of such an unsuitable match. But now she forgot all scruples. She hated that wicked little cat of a Mrs. Sheridan more than ever. "My poor child" she moaned. "What will you do? Everything is upset."

"I don't know what I shall do," said Terry. "I'll have to wait till he—Mr. Sheridan—comes back, and I can talk to him. I can't decide now."

"But he and I agreed that you'd better decide," Nazlo urged. "He can do nothing for you, Miss Desmond—less than nothing My poor girl, you're in a bad position. It won't do Mrs. Harkness—that is the name, isn't it?—can tell you that. All the raison d'etre for being on the yacht is gone. Mr. Sheridan can't offer you anything except money—that is, if he's an honourable man he can't, now he knows who you are— —"

"He know who I am?" the girl broke in.

"He said he hadn't known. But he knows now— —"

"You told him" she caught the man up. And a giddiness came over her as she thought what the words meant—more far more than Nazlo could guess. Miles knew At this very moment, the thing she had longed to tell and dared not, was in his mind. What would he think—what would he say when he came back—her Prince?

"Yes, I told him," Nazlo admitted. "I must confess I did Sheridan an injustice. I thought he'd known all along—who you are, and everything else which is still a mystery to me; why you came with him on this trip and all that. My child, I was never the wicked wolf you believed me, when you ran away. I lost my head that night, and you didn't give me time to explain. I've been looking for you half across the world. It almost bowled me over to see you at last, or I wouldn't have gone. And not to have a chance for a word You made me suffer all right. If I deserved punishment, I got mine But I didn't deserve it, I swear — — Oh, Mrs. Harkness, I want you to hear all this. In a way, you're this child's guardian—the only one she's got. I want to take the job over. I want to protect her. Maybe Sheridan meant well—in the end. But he's down and out now. He'll never be free, Teresa, I ask you to marry me. Never a word shall be said against you, never a finger pointed. Everything I have shall be yours—and I tell you my name's a protection.

"You'll be Mrs. Eustace Nazlo. That means you'll be out of this mess, the same as if you'd never been in it. You'll be saved You don't care for me. But I hope I can make you. And you do care for your good name—Now, Mrs. Harkness, you've heard me out. You're a wise woman, with experience of this world and—I guess—respect for the next one. What do you advise for Miss Desmond?"

He had half sat, half knelt, on the sand near the girl and the old woman. Now it was to the latter he turned, knowing that Terry's answer, if it came quickly, would not be what he wished and meant in the end to have.

Harky stared, almost dazed by the burst of eloquence which she understood only in part. Her heavy brows drew together in an anxious frown, her long-lipped mouth hung slightly open. She had not consciousness of self. She felt overwhelmed with the news about "Mr. Miles," and its consequences for her adored nurseling, her master. Only secondary was her interest in the girl, but even so, it was strong.

Prayerfully she wished well for her charge, yet far more she wished "Mr. Miles" to be happy, not only happy but honorable and right-living. If it were true that he wasn't to be free, even in the repulsive half-freedom which divorce meant to her mind, then it was clear, for both their sakes, that he and this love of his must part.

"Miss Desmond—Miss Desmond" she echoed, mechanically, "Miss Divine, you're talking about. And I— —"

"Miss Desmond's her real name," Nazlo cut in quickly. "But we won't stop to discuss that part of the story now. What I want in a hurry is your advice to her. What's it to be, Mrs. Harkness? Isn't the best way out for her, to marry me?"

"With God's help, I—I say it is" the old woman stammered. "It does look like the best—it looks like the only way out, for Mr. Miles' good, as well as for hers"

(To be continued)

A Correct Corset-Foundation
—is essential to Modish Dressing

The best of dressmakers admit that they can never make a gown look its best over a poor corset-foundation. Proper corset-fitting always determines the ultimate *tout ensemble.* How necessary, then, to select just the right corset *before* choosing your frocks or consulting your dressmaker!

Nemo Wonderlift Corsets give you the slim, straight lines which are the best foundation for fashionable frocks and trim *tailleurs.* In fact, they give you more than this, for every Wonderlift Corset has a concealed adjustable band of semi-elastic webbing—the *Wonderlift Bandlet*—which lifts up and holds in proper position the abdominal muscles and organs. Thus, health and comfort are assured—while you obtain the good figure and erect carriage so essential to smart appearance.

For every type of figure, in several models, 22-44 $7.00 to $8.50.

"Once try a Nemo and you'll never change"

Made by
KOPS BROS. LIMITED
Toronto

Nemo Wonderlift Service

Sold in Peterboro exclusively by
The Cressman Co., Ltd. 6

CORNS

Stop their pain in one minute!

For quick lasting relief from corns, Dr. Scholl's Zino-pads stop the pain in one minute by removing the cause—friction and pressure.

Zino-pads are thin, safe, antiseptic, healing, waterproof and cannot produce infection or any bad after-effects. Three sizes—for corns, callouses and bunions. Cost but a trifle. Get a box today at your druggist's or shoe dealer's.

Dr Scholl's Zino-pads

Put one on - the pain is gone

RECITAL HERE ON A STRADIVARIUS

Hear Jules Falk at Opera House, October 29, Auspices Rotary Club.

Only a few real facts concerning the violin makers of the old Italian city of Cremona are known generally. Referring to the violin the question is often asked of professional violinists: "Is that a Cremona?" without apparently knowing that the word Cremona bears no significance to the violins made in that city. The school, however, was known as the Cremona School and gave to the world such marvelous specimens of violins as made by Stradivarius, Nicholas Amati, Joseph Guarnerius del Jesu, Joseph Guarnerius filius Andrea, Petrus Guarnerius, John Baptiste Guadagnini, Carlo Bergonzi and many other illustrious names which will shine as long as the violin will be played.

Antonius Stradivarius, regarded as the greatest violin maker of all times, was born in 1644 and died in 1737. His work room was the scene of constant toil and during his lifetime upward of fifteen hundred instruments are supposed to have been produced by this master, although the most accurate records show only five hundred and forty of these instruments in existence at present. Under the tutelage of Nicholas Amati, the boy from the very first showed an adaptability which did not escape Amati's notice. Between 1660 and 1665 he apparently felt the desire to become a creative factor in the world of art; and leaving the workshop of Amati, began to make violins to which he affixed his own label. The form of these violins bore closely upon the lines of his preceptor; and not until 1690 did he begin to make violins of larger dimensions. The violins bearing date from 1690 to 1799 were of a larger pattern, though retaining the approximate width of the violins made prior to that time. From 1700 on he developed the violin of larger proportion. This model, patterned during the so-called "golden period" of his career, is the model used mostly by his imitators. Even the Japanese, during the recent war when the output of the large factories in Germany were closed to the world, were quick to see the opportunity, but produced violins of a rather inferior standard.

One of the most beautiful specimens extant of the work of the great master Antonius Stradivarius is now owned by Jules Falk, the noted violinist, who will play a recital here upon the instrument on Monday evening, October 29. The violin was made in 1723 by Antonius Stradivarius for his great friend the Count Salabue and fabulous offers have been refused by Falk for it. At this recital Vanette van Sweringen, the eminent soprano, will be associated with Falk.

PERRIN'S
Fancy Biscuits
A Daily Play-time Delight

5

YOUR HEALTH

By Dr. Clifford C. Robinson

THE EMERGENCY KIT

Prevention is the watchword in all ranks of health seekers. An emergency kit, home doctor or first aid outfit is a blessing. But a little advice on using it may be of help.

Cuts, scratches or bruises, lame arms or sunburned shoulders may call for a little help, and if you try to be too strenuous and overdo "the thing" you may have to take care of a severe case of fatigue or fainting. "Sick stomach," from overeating, is also down on the program and a summer cold may come your way unsought. This is about all unless you have a more severe case to attend to, such as a bad cut or wound which may require the use of a tourniquet.

For the kit:

One-half ounce tincture of iodine in a strong bottle, to be applied on cuts or wounds by means of a small swab made from a small stick and a tuft of cotton. Two-ounce carton of absorbent cotton. A spool of zinc oxide adhesive tape, one inch wide. A large collapsible tube of plain petrolatum or zinc oxide or plain boric acid ointment. Any abrasure or burn from heat or acid or friction should be smeared with ointment and protected by small pieces of gauze held in place by tape.

Five or 10 yards of bandages are also necessary, and are helpful in many ways. Also put in your kit a small vial of aromatic spirits of ammonia. A teaspoonful in two ounces of water (about one inch in a common drinking glass) is a good stimulant for fainting, nervous shock or collapse.

Use a sedlitz powder for your sick stomach and make up your mind not to overeat again. Don't forget the little scissors, some safety pins and a ball of twine. Do it at once and practice safety first.

THROUGH WITH DUELING.

VIENNA, Oct. 25.—(Associated Press)—Pre-war duels in Europe often were serious affairs, but post-war dueling has become largely a farce. Military men have come to a more sane view of the "field of honor," and civil courts are taking the place of meetings at dawn with a brace of seconds and a doctor in attendance.

A farcical duel is reported from Budapest. Both principals were directors of prominent banks. They duly appeared on the field of combat, faced each other, and cocked their revolvers. When the signal was given, one man shot his bullet into the ground and the other did not fire at all. Unreconciled, the contestants left the field.

for Diaper Rash
YOU want to relieve baby's tormenting pain and itching *just as soon as you can.*
Buy to-day
Try the Drug Store First
Johnson's Baby Powder
6

QUIZ CORNER

ALBERTA.

Q.—What are the chief features of Alberta?

A.—Alberta is the most western of the Canadian Prairie Provinces. Its southern boundary adjoins Montana; its western boundary is the crest of the Rocky Mountains. Its eastern boundary is the 110th meridian west from Greenwich, which is also the western boundary of Saskatchewan. Alberta comprises an area greater than that of any country in Europe save Russia, and more than twice the combined areas of Great Britain and Ireland. Its northern boundary passes through the Shetland Islands and north of Petrograd; and its southern boundary passes south of the English Channel, through France a few miles north of Paris, through the southern portion of Germany and the middle of Central Europe. The Province embraces 162,765,200 acres There are some 105,000,000 acres of agricultural land available. Of this enormous area only about nine per cent. of the land available for cultivation has as yet been brought under the plough.

From Patricia next door—

NO doubt when unexpected guests arrive in unexpected numbers, you, too, are obliged to borrow silverware—or to set your table with odd and unattractive pieces. But this annoyance is unnecessary!

The sensible thing is to have *enough* silverware of your own. And in 1847 Rogers Bros. Silverplate you can provide that *enough* quite reasonably. Six tea spoons in the beautiful new Anniversary Pattern cost only $3.75. Other pieces—table forks, table spoons, butter spreaders—are priced as moderately.

But, for all its inexpensiveness, 1847 Rogers Bros. Silverplate is both beautiful and durable. Its quality has been recognized through three-quarters of a century. Purchase to-day the pieces you need most. On a later occasion add to them in the chosen pattern. Dealers everywhere have the newer 1847 Rogers Bros. patterns in stock.

Tea Spoon
ANNIVERSARY PATTERN

Send for "How Much Silverware," a new booklet which is a faithful guide to reasonable silverware purchases for families large and small.

Meriden Britannia Company, Limited, Hamilton, Ont.

1847 ROGERS BROS.
SILVERPLATE
MERIDEN BRITANNIA CO.

BALTIMORE TIE JUNIOR SERIES

Won Their Fourth Game By 9-5—Only 373 Spectators—Umpire in Overcoat

BALTIMORE, Md., Oct. 24. — Slugging their way to victory over the Kansas City Blues of the American Association here this afternoon 9 to 5, the Baltimore Internationals climbed to even terms in the junior world's series. Each club now has four victories and the ninth and deciding game at minor league championship will be staged to-morrow.

The Orioles had on their batting clothes and hit three Kansas City pitchers — Wilkinson, Thormahlen and Saladna—at opportune times. Wilkinson, who started for the Blues, was wild and got himself in trouble with base on balls. Jack Ogden, Oriole right-hander, pitched the entire game for Baltimore, and except for homers by Wright and Brief, who accounted for three runs, was very effective.

The Blues were the first to score, getting two runs in the second inning on one hit. Baltimore tied the score in its half of the second and added two in the third and one in the fourth.

In the sixth the Blues threatened for a minute when they pulled up to within one run of Baltimore by registering twice on a double by Becker and a homer over the left field fence by Brief. The Birds came right back in the seventh and Cobb, Baltimore catcher, broke up the game with a homer over the left field fence with Maisel and Sheedy on the bases.

Wright and Porter, rival shortstops, furnished the fielding features.

The game was played under weather conditions so damp and disagreeable that Umpire Chill, of the American Association, officiated in overcoat and gloves. Only 373 spectators paid to see the game and the receipts amounted to $547.

PILLETTE'S SLUMP HIT TIGERS HARD

Counted on to be Big Star, Youngster Skidded Badly and Finished Deep in Rut.

DETROIT, Oct. 25.— Herman Pillette, of the Detroit Tigers, was the biggest pitching disappointment in the American League during the 1923 season. Counted upon to keep the Cobbmen right up in the rare, Pillette failed utterly to come through.

In his first year in the majors, the Detroit pitcher completed the campaign alongside of Faber, Rommel, Shocker and Bush. His record was 19 victories and 12 defeats. He was a sensation, being the best-looking youngster among the 1922 crop of hurlers. Great things were expected of him this season.

But Pillette fell down. And with a team that finished second he was only able to turn in 14 triumphs against 20 beatings. He lost more games than any other pitcher in the junior organization. True, many of them were low-score whippings but they counted as losses just the same.

At the start of the chase, Detroit was conceded to have an almost even chance to cop the pennant. Many critics considered it a sure bet. But illness and injuries, which turned the team into a misfit club, raised havoc and spoiled whatever chance the Tigers may have had to nose out the Yankees.

Pillette's failure to duplicate his 1922 performance also hurt the Tigers' efforts to lead the circuit to an appreciable extent. In fact, had the youngster displayed the same brand of ball as characterized his work last year, the team piloted by Cobb might have given the Huggins crowd a real battle for honors.

Pillette, however, is not to be considered as a "flash in the pan." Far from it. No doubt the past season was just one of those "off years" that crop out in a pitcher's career every now and then. Next year may tell a different story. Cobb thinks so.

SAYS QUEEN'S HANDED OUT ROUGH STUFF

The Toronto Telegram charges Queen's rugby team with deliberate roughness in Saturday's game at Varsity Stadium. In the following reference to alleged rowdyism in lacrosse the Telegram turns the point against Kingston and its rugby methods:

"Kingston Standard which may or may not know a lacrosse stick from a snowshoe, rises to emit a moan over "the disgraceful kind of rowdyism in evidence at the games."

Thus it is that Canada's national game is maligned by people who don't know what they are talking about. Lacrosse is no parlor game. It is a game in which bumps are given and received. But in the hundreds of games played in the O.A. L. A. series this year it is doubtful if any one of them showed as much deliberate rough stuff as Queen's rugby champions furnished in Saturdays' game at Varsity stadium.

Players may punch their opponents in the jaw and then refuse to leave the field on the order of the official if the game is football and nobody cares. But if a stick is raised in anger in lacrosse, a howl goes up from the pacifists and echoes all over Canada. Furthermore, the casualties in one football game will outnumber the serious injuries in lacrosse for a whole season. But it has become fashionable to talk of lacrosse as a rough game and folks who know nothing of lacrosse and little of any other sport must fill the vacant space in their columns somehow."

Columbia Asks To Delay Race

Gloucester, Mass., October 24.— The U. S. race committee this afternoon sent a telegram to the International Fishermen's Race Committee asking for a postponement of the first race from Saturday to Monday next. Because of the unfavorable weather the Columbia challenging schooner will not leave for Halifax until 9 a.m,. to-morrow.

SPEAKER'S GAME RECEIPTS $865

Sum Announced at Marmora as Most of Bills Come In.

MARMORA, Oct. 24. — Although all the bills have not been received Mr. Pearce of Marmora G. W. V.A. made known to-day that the receipts of the baseball game held in Peterboro on October 13th, between a picked American team and the Toronto Wellingtons, in aid of the Marmora G.W.V.A., were $86..

Balloon from Detroit.

On October 14th, Alphonse Shannon of town, while out with a party bear hunting saw a small balloon in a tree. Mr. Shannon climbed up and obtained the balloon, which to his surprise had a tag on it stating that it had been sent out by R. B. Harris from Detroit, Mich. The words "Advertising Charlie" was the only other information on the tag, not even the date nor the time released.

McTIGUE MAY CO ABROAD.

Plans to Break with Jacobs and Enter Business in Ireland.

NEW YORK, October 24. - The boxing firm of McTigue & Jacobs, consisting of Mike McTigue, world's light-heavyweight champion, and his manager, Joe Jacobs, is facing dissolution. Champion and manager will journey their separate ways next August, unless a radical change for the better is affected in the present relations between the two. Reports of this have been current for some time but not until yesterday was this verified. When Manager Jacobs admitted that while everything was satisfactory right now, it is probable that he would sever relations with the boxer when his contract with McTigue expires next August. The reason for the break, Jacobs said, is McTigue's desire to return to Ireland and enter upon a business career there.

In the ten months remaining before the contract expires, however, Jacobs plans to keep McTigue busy. He has signed McTigue for a world's light heavyweight championship bout against Gene Tunney, the American champion, in Madison Square Garden on December 10. Jacobs also is planning to open negotiations for a bout between McTigue and Georges Carpentier here, providing the title holder beats Tunney in their Garden battle. Several other matches also are under consideration by Jacobs.

ERECT NEW STANDS FOR QUEEN'S GAMES

KINGSTON, Oct. 25.—A new stand with an accommodation for 900 will be erected at the Queen's Stadium for the coming rugby games, and seating space for 300 more will be attached to another stand. Additional bleachers on each side of the gates are being put up as the requests for seats are far in advance of all the seats which at present are available. Coach Shaughnessy, of McGill, has informed the Queen's executive that he intends to defeat Queen's here next Saturday as a much stronger team will represent the Red and White than at Montreal two weeks ago. Toronto University has requested a reservation of 1,500 tickets for the return game here on November 3.

Carpentier Hasn't Lost Wallop

Frenchman Proves His Right to Sit With Ring's One-Punch Heroes

An Open Target for a Right-Hand

This shows Carpentier starting the punch which put Beckett to sleep in one round recently. Plainly Beckett is a fighter of limited ring sense. Carpentier is essentially a one-handed fighter. His right is dangerous, but his left is impotent. Yet the picture shows that Beckett left himself wide open for a right-hand punch.

BY JOE WILLIAMS

Georges Carpentier is again in the headlines. By flattening his little playmate, Joe Beckett, in a round the Frenchman has come back to a point where a match with Tommy Gibbons in America, long planned is not entirely illogical.

It is plain that Carpentier can still drive that famous straight right hand home with devastating power. As long as he can swing that right with force enough to drop a man he will be a dangerous fellow to exchange punches with.

Carpentier will always be a colorful fighter, and interesting perfomer to watch. Apart from his hitting ability he is in no sense a great fighter. He knows little about defense and is helpless in the clinches. But he has other virtues that offset these crudities.

Eternally aggressive, keep for the fight, Carpentier stakes all on a single whirl of the fists. With him it is win quickly or lose quickly. He is the gambler of the ring. When he fought Dempsey in the memorable battle of the century it was clear that he must fight carefully and cautiously if he hoped to win. But he did nothing of the kind. He rushed the Manassa man-eater from the start and for a few breathless moments had the champion tottering. By his sheer daring and audacity Carpentier, though knocked out, emerged from that fight a hero.

A One-Round Kayo Star.

Among other things Carpentier, when he passes on, will be remembered for his one-round knockouts. The Frenchman, fighting for the European championship, stopped Bombadier Wells in a round. Twice he has stopped Beckett in a round. No matter how inferior the opposition, it takes extraordinary punching skill, plus perfect timing, to finish your man in a round, with a punch.

That fact was brought home with convincing clarity when Dempsey dropped Firpo seven times in the first round of their recent fight, and yet failed to score a knockout before the bell.

One-round knockerouts have been few and widely spaced in pugilism. Even Bob Fitzsimmons, called the greatest and sharpest hitter of them all, made no great record in this respect. The only first-class man he stopped in a round was Peter Maher, and Peter was nearly through at the time.

Some One-Round Finishes.

Terry McGovern—Terrible Terry, they called him—ended an international battle with a single punch. That was when Pedlar Palmer, British lightweight champion, invaded America intent on trading blows with the American. The trade was ridiculously one-sided. McGovern landed once and the battle was over.

A fight of equally short duration made Joe Gans champion of the lightweights. Facing Frank Erne, titleholder, Gans feinted with his left and as Erne stepped in the Baltimore negro crossed his right to the jaw, and Erne dropped in a heap, dead to the world.

When McCarty Was Killed

Grim-faced tragedy stalked into the ring the day Arthur Pelky scored a one-round knockout against Luther McCarty, at the time the most promising young heavyweight in the game. Pelky was supposed to be a set up. The bout appeared so one-sided in advance that it attracted little attention. McCarty was careless and Pelky landed the first blow, a windmill sweeping right to the jaw. McCarty dropped, was counted out and died a few minutes later.

Dempsey's most spectacular one-ground knockout was at the expense of Fred Fulton. It was an important event in Dempsey's career because it led to a title match with Jess Willard.

There are many who still hold that Dempsey actually stopped Willard in the first round of their match, but was deprived of the distinction through an inexperienced referee.

Oxygen Would Help Athletes Smash Existing Records a Physician Says

CHICAGO, Oct. 25.—If Luis Angel Firpo had been given a shot of oxygen just before the fatal second round of his fight with Jack Dempsey in New York, the South American probably would have won the heavyweight championship, Dr. F. H. McMeecham, Avon Lake, Ohio, told the United Press yesterday. Dr McMeecham is attending the meeting of the National Aanaesthesia Research Society here, and is regarded as one of the leading anaesthesists of the country.

Oxygen is a powerful stimulant and if properly administered athletes could out-do themselves and send present world's records toppling, Dr. McMeecham said.

For Track Athletes

"Take running, for instance," he said." "If runners were given oxygen for a few moments before they enter a race they could lower existing speed records by a considerable margin. The oxygen would give the runner his second wind—and you would never see him dropping at the tape. He would finish with a great burst of speed and be as fresh as when he started.

"If Firpo had been given oxygen during that minute's rest he would have come up for the second round with his second wind, a clearer head and we might have had a chase to Argentine to re-claim the title."

BUYS SYRACUSE PITCHER.

BALTIMORE, Md., Oct. 24. — Manager Jack Dunn, of the Baltimore International League Club, announced to-day that he had obtained pitcher Clifford Jackson from the Syracuse club by the waiver route. The Stars asked waivers on the big right-hander ten days ago and Dunn was the only man to claim him. Jackson formerly starred for the University of Illinois.

Young Caddies Please George; Don't Boss Him

NEW YORK, Oct. 25. — Lloyd George, noted British statesman, visiting America, expresses surprise at the youthfulness of the home grown golf caddies.

Over here caddying is a youth's job. Mostly it is done by boys still in the grade schools. In England and Scotland the work is done by elders.

Generally the caddy is older than the player.

George, playing a game on an American course, drew one of the youngest caddies at the club, a bright-faced, twinkling-eyed lad of 12.

"Well, I'll enjoy this round," remarked the distinguished visitor. "I won't have to be so very careful about offendng the superior golfing sense of my caddie, which is the predicament I usually find myself in when I play at home."

SPEAKER LEAVES FOR TEXAS

Announces Indians Will Train at Lakeland, Fla., Next Spring.

CLEVELAND, Ohio, Oct. 24. — Tris Speaker, manager of the Cleveland American League team, left here last night for his home in Hubbard City, Texas, after a ten days' fishing trip in Canada. Speaker said the Indians again would train at Lakeland, Fla., next spring.

The older pitchers again will be sent to Hot Spring, Ark., about two weeks in advance of the other players' departure for Lakeland, he added.

SCHOONER COLUMBIA READY FOR HER TRIP

GLOUCESTER, Mass., October 24 Canadian Press).— The schooner Columbia, the United States challenger for the International Fishemen's Trophy, was put overboard from the marine railway here this morning after the completion of the repairs to her shoe, and it was announced that she was ready for her trip to Halifax to meet the Canadian defender Bluenose, next Saturday.

McTIGUE VS. TUNNEY.

NEW YORK, Oct. 24. — Mike McTigue and Gene Tunney to-day posted weight and appearance forfeits for their 15-round match at Madison Square Garden December 10 for the world's light heavyweight title. Under the agreement both are to make the class limit, 175 pounds, at 2 p.m., the day of the bout. Both McTigue, whose title will be at stake, and Tunney who holds the United States' light heavyweight crown, are preparing to begin training.

ARMY'S MAIN GRID HOPES

HEWITT SMYTHE. MULLICAN.

With Notre Dame, Yale and the Navy on their schedule, not to forget Arkansas and Alabama, good teams from the south, the West Point Cadets are in for a rugged season. Fortunately Captain McEwen, coach, seems to have a formidable squad of footballers. Eastern experts look for the army stars to have one of their greatest years. In Captain Mulligan the Army has a great tackler. Quarterback Smythe has few equals in the east; Garbish, All-American centre of last year, is still his tremendously effective self, and the acquisition of Hewitt, former Pittsburg line demolisher, has given the Cadets a full-back of extraordinary ability.

OLD COUNTRY SOCCER GAMES

LONDON, Oct. 24. Canadian Press Cable. — The following Rugby union games were played to-day:

St. Bart's Hospital, 3; Cambridge University 12.

Bristol, 4; Oxford University, 16.

Chatham, 34; Army 3.

Portsmouth Services, 20; rest of Hampshire 17.

Rugby County Championship Games were:

At Richmond Surrey 14, Eastern Counties 6.

At Leicestershire, 15; Warwickshire 4.

TEACHERS WITH TEAM ON ROAD

Notre Dame Rugby Squad Doesn't Miss Recitations on Trips.

SOUTH BEND, Ind., Oct. 25.— Notre Dame professors accompanied the foot ball eleven to West Point and Princeton and conducted recitations throughout the trip. This is the usual practice here and results have always been worth while. Perhaps in this fact there lies at least part of the explanation of the foot ball success of this institution.

In other words Notre Dame athletes are no less students than other undergraduates. To be eligible to play foot ball they must pass 70 per cent tests that are held twice monthly.

It is a plasant place, Notre Dame Situated in beautiful rolling country outside of South Bend, it has the rural environment that makes Princeton so delightful. Students live in seven dormitories, called halls, and each hall has an athletic system separate from the university. Teams are developed in all sports and the intramural contests held throughout the year excite as keen interest as the intercollegiate games.

Eligibility Rules Strict.

For the varsity elevens, eligibility rules are very strict. The Western Conference standards and the more idealistic of Eastern restrictions are employed. Inasmuch as Notre Dames' preparatory school is located at the University, the Rockne foot ball system is applied there. Every year boys thoroughly imbued with the system that Knute Rockne teaches are coming up to the hall teams and thence to the varsity.

The atmosphere is very broad although Notre Dame is strictly a Roman Catholic institution. The priests who teach there are committed to poverty vows and accept no pay for their services. This year about 30 per cent of the 1,800 students are Protestants and about 9 per cent Jews. Knute Rockne himself is a Protestant.

Working with Rockne, holding up his hands in every way, Notre Dame has adopted a rigid code of athletic morals and forced them upon other institutions of the West. Rockne's early ambition was to make of Notre Dame an exemplar of athletic standards that would bear comparison with the best. And this he has accomplished.

Rockne A Wonder.

As for the success of her foot ball teams, instructors out West say that Rockne keeps about two jumps ahead of them. He has a constructive foot ball mind, is a wonderful strategist and a profound thinker. And at the same time he is the first to admit that he owes a lot to Glenn Warner, and in lesser degree, to other coaches. East and West who have developed the game. With him it has been a case of selection to fill out his own ideas, which are many and varied.

He is an amiable autocrat at Notre Dame. His word is law in athletics, but his rule is largely a rule of love and respect. He is a self-made man, coming to Notre Dame without a cent and, at the start, paying his way by janitor duties. He is magnetic, and in personality thoroughly delightful. His men on the practice field is decisive but always quiet, always dignified; and he imparts to his men at once just what he wants them to do, just how and why.

Living together on the campus his foot ball men are always ready for call, and if Rockne decides on a practice game the day before Christmas he presses a button and gives orders. Until last year he taught chemistry, but he gave that up because of press of coaching work. Besides foot ball, he coaches track, base ball and hockey.

YAP ISLAND NEXT STOP

M. A. CHEEK, JR.

When it comes to globe trotting, the trunk checks and mileage rolls must be handed to M. A. Cheek, Jr., Harvard half-back.

The athletic Mr. Cheek was born in Berkeley, California, raised in Singapore, India, and is now doing odd jobs of footballing at Cambridge

Doubtless he will move to the Island of Yap to start a business career.

BELLEVILLE [illegible] WINS THE OS[illegible] CHALLENGE TR[illegible]

Thirty - Fourth [illegible] Earns the Title [illegible] Shooting Batter[illegible] Dominion.

OTTAWA, October 25 (C[illegible] Press). — The best shooting ba[illegible] in the Dominion was the 34th b[illegible] tery of Belleville, which wi[illegible] Oswald Challenge Cup, in [illegible] tillery competition held t[illegible] Canada during the past su[illegible]

The cup, presented by [illegible] Lorne McGibbon for the [illegible] ing battery in the Provin[illegible] bec was won by the 7th [illegible] Montreal. A similar cup [illegible] tario batteries, presented b[illegible] Col. Montizambert was a[illegible] the Belleville battery, an[illegible] cup for Manitoba batteries, [illegible] ed for for the first time t[illegible] and donated by the Lieuter[illegible] ernor, Sir James Aikins, [illegible] by the 17th Battery of Winn[illegible]

The Grant Challenge Cup [illegible] Gzowski Challenge Cup for [illegible] second place in battery tact[illegible] won by the 31st Battery, V[illegible] and the 61st Battery, Edm[illegible] spectively.

In the gun practice for [illegible] heavy artillery first place [illegible] Wilson Smith Challenge [illegible] won by the 7th Siege [illegible] Montreal, second place, [illegible] Mercier Challenge Troph[illegible] 4th Siege Battery, Carle[illegible] and third and fourth pla[illegible] 8th and 2nd Siege Batterie[illegible] lottetown.

In coast defence guns [illegible] first place, with the Turnb[illegible] lenge Shield, was won [illegible] Company of the 6th Q[illegible] Levis Regiment, second [illegible] the Hugh Blaik Challeng[illegible] No. 1 Company of the [illegible] Columbia Regiment of Vi[illegible] third and fourth places, [illegible] prizes, by No. 2 and [illegible] panies of the 6th Quebec [illegible] Regiment.

In the efficiency of per[illegible] petition for field heavy [illegible] artillery, there were 50 [illegible] peting. First place, with [illegible] man Challenge Cup and a c[illegible] of $140.00, was won by the [illegible] tery of Vancouver, whic[illegible] MacDonald Challenge T[illegible] gun laying and signallin[illegible] prize of $110.00 was won b[illegible] Battery, also of Vancou[illegible] the remaining cash prizes w[illegible] by the 17th Battery, Winnip[illegible] Battery, Edmonton, 13th B[illegible] Winnipeg, 1st Battery, Ottaw[illegible] Battery, Ottawa, and the 8[illegible] tery, Moncton, in that orde[illegible]

In the similar competi[illegible] coast defence units, first pla[illegible] the Gwatkin Challenge Cu[illegible] won by No. 2 Company of [illegible] British Columbia Regiment, [illegible] second place by No. 1 Co[illegible] the same regiment, third [illegible] places being won by Nos. [illegible] Companies respectively of [illegible] Quebec and Levis Regimen[illegible] The MacDonald Chal[illegible] Trophy for signalling and gun[illegible] ing in coast defence units was won by No. 2 Company of th[illegible] British Columbia Regiment[illegible]

CALIPH REPORTED D[illegible]

MADRID, Oct. 24.—Priv[illegible] patches received here state[illegible] Caliph of the Spanish zo[illegible] occo, Mulaiel-Mehdi, [illegible] confirmation is lacking, [illegible] despatches from Meli[illegible] critically ill.

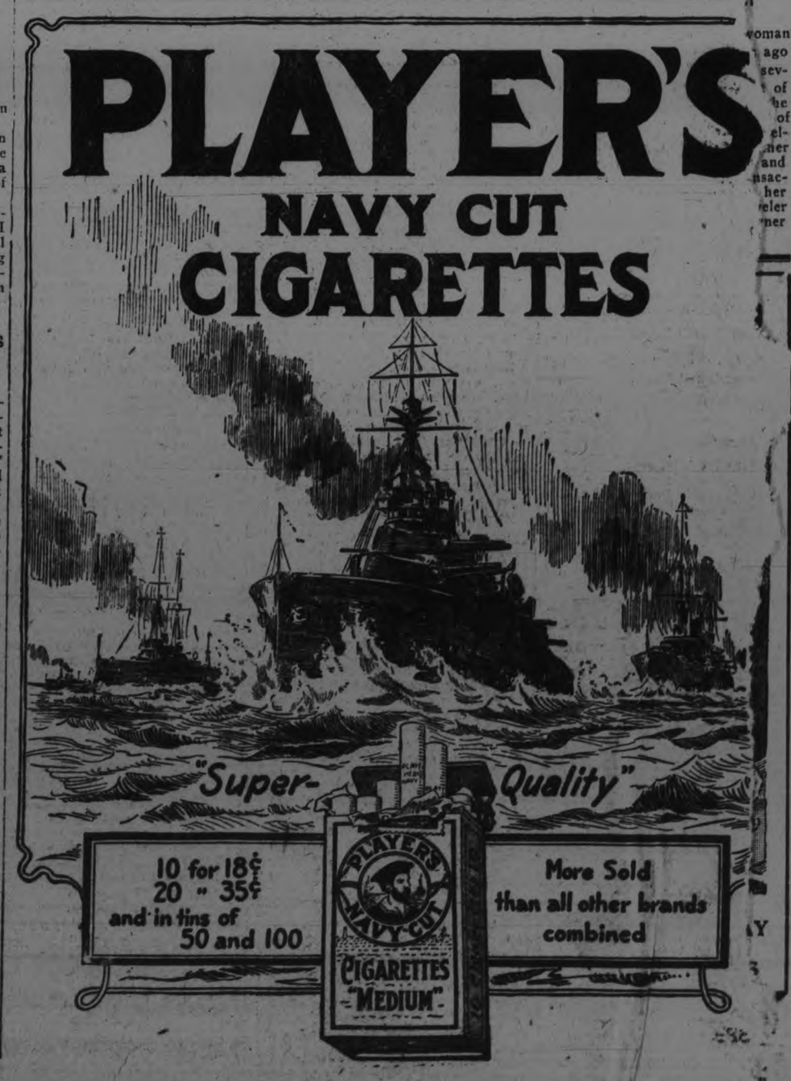

STARTS TO-DAY

Harold Lloyd

His Latest and Greatest Feature Comedy Sensation

"Why Worry"

The Joy Boy of the World back again with another of his gloom chasing mirthquakes!

NOTE

For the benefit of patrons who fear themselves sick, the management have arranged to always have a Doctor in the house, Present To-Night: Dr. J. A. MORGAN

Capitol Theatre

IGAN SETS ON CATTLE

osis Eradication Faster Now Than Other State.

NG, Mich., Oct. 25.—Farm- ons of Michigan known to atively free from bovine are receiving tangible bene- orm of increased prices for d cattle.

stern states, where many contain 100 or more ani- ber found to be tuber- runs as high as 20 per of these herds are usually act to furnish a certain k to city dealers and they to replace the diseased once. As a result they Michigan to replenish their ials at the State Depart- iculture declare that the these eastern dairymen ends to outrun the supply stock.

hog growers profit by the n of bovine tuberculosis. Since nouncement two months ago llsdale, Antrim, Charlevoix and counties had been placed on ed accredited list—the honor erculous free counties—the acking concerns of the nation eed to pay a premium of 10 r hundred live weight on hogs counties on this list. Hills- y, being on the edge of the will of course profit more hog premium than the ac- counties farther north. It is Hillsdale growers have al- y received premiums aggregating than $8,000, as compared with appropriated by the county of supervisors for the eradication which placed Hillsdale on the ed list.

Blessing in Disguise

Rich, who is in charge of portion of the cooperative work, points out that the of diseased animals is also aise the standard of Michi- from a production stand- whenever a farmer loses a imal, he replaces it with a Dairy herds in the state proved eventually in any e eradication campaign is speeding up this improvement, according to Dr. Rich. Thus it appears that stern necessity may prove somewhat of a blessing in disguise.

It is said to be no longer difficult to persuade farmers that their cows are not being needlessly sacrificed. So many counties have requested the work through their boards of supervisors that more than a score are now on the waiting list. If sufficient funds were provided, the entire State could be covered within five years, it is estimated by Dr. Benjamin J. Killham, State veterinarian.

The drive is being centered in Eaton County this month. Livingston County will be revisited early in November. Shiawassee, Ingham, Jackson, Calhoun, Kent and Wayne counties are next in line, in the order named. It is expected the campaigns in these counties will not be finished before next May or June. Other counties on the waiting list are Marquette, Schoolcraft, Chippewa, Cheboygan, Presque Isle, Otsego, Crawford, Kalkaska, Leelanau, Benzie, Ogemaw, Wexford, Oceana, Mecosta, Muskegon, Ottawa, Clinton, Allegan, St. Joseph and Monroe. Some of the counties to be visited during the next six months have been covered once, but the order is determined by the dates on which the boards of supervisors appropriate funds, and therefore cattle in some sections are tested twice before those in others are tested at all.

Michigan Sets The Pace

That the eradication work in Michigan is proceeding more rapidly than in any other State is indicated by the report of the Bureau of Animal Industry, United States Department of Agriculture, for August, 1923. During the month 4,553 herds, containing 36,126 animals, were tested in Michigan. In New York, second on the list, 1,374 herds, containing 28,178 animals, were tested during the same period. In number of animals already once tested and found disease free, Michigan, with 225,798 is second only to Missouri. In number of herds on the waiting list, Michigan is second only to Ohio. The report shows that in this State 37,087 herds and 401,745 animals are waiting.

Tuberculosis eradication from Michigan cattle began in an organized way in July, 1917, through a co-operative arrangement between the State and the Federal Government. For several years the work was carried on with pure-bred herds, whose owners volunteered to place their cattle under supervision. In the interests of efficiency the system was discontinued in July, 1921, and what is known as the area plan was substituted.

Under the present system entire counties are covered through intensive campaigns. The county board of supervisors must appropriate funds to defray the transportation expenses of the men engaged in waging the drive, as well as to pay the salary and expenses of a veterinarian, who spends full time in the county. All indemnities for diseased cattle are borne by the State and Federal Governments.

"Honor List" The Goal

By July 1, 1921, testing was in progress in seven counties, with one waiting. A year later testing was in progress in 11 counties. In three of the 11 all cattle had been once tested, and ten counties were waiting. By July, 1923, testing was in progress in 14 counties. In five of the 14 all cattle had been once tested, and four of the 14 were classified as modified accredited areas.

To be classed as "modified accredited," a county must have less than one-half of 1 per cent of diseased animals. In Jackson County, which has been twice tested, the per cent was found to be about 1 on the second test. Should the next campaign show the percentage to be less than 1, it would not be necessary again to test the entire area. Instead, the infected herds would be quarantined and retested. As soon as the percentage of infection in the county goes below one-half of 1 per cent, the county will be added to the honor list. This is the procedure to be followed in each county.

The state pays an indemnity equal to one-half of the appraised value of each diseased animal. This appraised value can not be more than $60 for a pure bred, or $30 for a grade. The Federal indemnity amounts to one-third of the difference between the appraised value and the salvage, or the amount received for the carcass of the condemned animal. This complicated method of computing the indemnity ordinarily gives the farmer nearly the amount at which the animal is appraised, say officials.

274,014 Tested in 1923

Slaughtering is under the supervision of representatives of the State and Federal governments. Nearly all the reactors found in Michigan are slaughtered in Detroit.

Reports of the State Department of Agriculture show that 11,535 cattle were tested in the fiscal year ending July 1, 1919; 18,038 in 1919-20; 44,984 in 1920-21; 158,457 in 1921-22; and 274,014 in 1922-23. The percentage of reactors has varied between 2.22 and 3.56, depending on the section of the State in which the work has been carried on. In the year 1922-23, the number of animals condemned was 6,090.

Men engaged in the eradication work are employed either by the Federal Bureau of Animal Industry, the State Bureau of Animal Industry, or the separate counties.

NOW SHOWING TO-DAY REGENT HUNTER STREET

THE PICTURE YOU HAVE ALL BEEN WAITING TO SEE. JUST FRESH FROM IT'S SENSATIONAL RUN AT THE PANTAGES

A Zane Grey Production with Lois Wilson Richard Dix Presented by Jesse L. Lasky

"TO THE LAST MAN"

ADDED ATTRACTION

RUTH ROLAND in THE TIMBER QUEEN

Matinee 10c-15c—Evening 10c-15c-20c

SPECIAL CHILDREN'S MATINEE FRIDAY AFTERNOON AT 4.15 - - 5c

Cobourg and District

COBOURG, Oct. 25.—The headquarters at Port Hope of the Durham Fruit Growers' Association, which draws a part of its membership from this district, is a busy place. While the apples are being brought in steadily at one end of the big fruit house, in another part men are busy at work turning out barrels to be used for the big crop. Over 15,000 have already been turned out and these will all be required. The adding of a number of new members has given the club a fresh impetus. Ten gangs of pickers are engaged in the district gathering in the crop, and altogether there are busy days for the association.

On Pension List

Mr. Allison, who is well known to the travelling public through having faithfully performed the duties of station agent at Garden Hill for the past 39 years, has now been placed on the pension list, it is stated, and may make his future home in Lindsay.

Hand Crushed

Mr. John McMurdo, who is employed at the Dominion Wheel and Foundries here, had his hand accidentally crushed one day during the week, and will be laid up for some time.

Real Estate Deal

The sale is reported of Mr. George Teal's farm, a mile and a half northwest of Colborne, by Mr. Kissick, an agent of the E. A. Strong Farm Agency, to Mr. W. E. Amsden, of Toronto, who is to take possession of his new property about the middle of next month. It is stated that there is a considerable demand throughout the lakefront district for small farms and many changes are taking place.

Going to Los Angeles

Mr. F. M. Hughes, son of General John Hughes, of Durham County, has resigned his position as manager of the Royal Bank at Moose Jaw to accept the appointment of assistant cashier in the Pacific National Bank at Los Angeles, Cal. He has been at Moose Jaw for some years. Friends throughout Durham County wish him abundant and continued success in his new field of labor.

Fleming-Thompson

A wedding of interest through the province, as the groom, Dr. Eric G. Fleming, was one of the cast and a member of the executive of the P. B. I. Company in its Canadian tour during the first peace years, took place in St. Luke's Church, Chelsea, London, England. The young doctor, who was formerly of Cobourg, took as his English bride, Olga Isabel, youngest daughter of the late Mr. Greaves Thompson and of Mrs. Thompson, of Yorkshire, England. Mr. William Boyce, Belleville, was in attendance upon the groom. The bridal party are spending their honeymoon in France and Belgium. The groom was president of the Medical Society of Toronto University in 1920 and 1921 and took a keen interest in theatrical work. During the war he served in France with the Canadian Machine Gun Corps.

Anniversary Services

The Cobourg Methodist Church, of which Rev. R. F. Stillman, formerly of Omemee, is pastor, is preparing to celebrate its 99th anniversary next Sunday, when services of an especially interesting character will be held. The time is drawing near when the centennial anniversary of the beginning of Methodism in Cobourg will be celebrated here, no doubt with ceremonies befitting so auspicious an occasion. This church has had a large number of noted men as pastors, and in the history of its hundred years has much of interest to disclose.

Successful Canvass

A thorough canvass of the Methodist constituency in Cobourg has just been made and a census taken as it were, of all members and adherents of Methodism. This, it is expected, will materially advance the membership and activities of the church.

Formerly of Cobourg

Rev. H. A. Benoliell, Collingwood, who has been conducting a mission in Hastings Anglican Church, is a former curate at St. Peter's Church here, and has many friends in Cobourg.

Going to Toronto

Next Sunday Rev. Canon F. J. Sawers, M.A., rector of St. Peter's Church here, goes to Toronto, where he will open a week's mission at St. George's Church in that city.

Local Hunters Making Plans

Already the call of the wild and to the wide stretches of northern game preserves is being heard by local nimrods who are beginning to make ready for the annual trips. It looks as if a greater number than usual will take in the hunting this year.

Not Talking Hockey

Silence so far describes the hockey situation in Cobourg, and local sports have not yet got down to hardpan in arranging for the winter game. However, it is expected, that their enthusiasm will rise as the mercury falls, and Cobourg will be again on the map as regards hockey in this district.

A Presentation

The members of St. Andrew's Church, Grafton, assembled at the home of Mr. and Mrs. P. Kellogg in Haldimand Township for the purpose of making a presentation to Mr. and Mrs. Everett Kellogg, whose marriage took place recently. At an opportune moment Mr. and Mrs. Kellogg were presented with a handsome library table. This was accompnaied by an appreciative address, which was signed on behalf of the various activities of the church by Rev. S. H. Moyer, pastor, on behalf of the session, W. F. Blacklock, on behalf of the congregation, Dr. H. Hutchison, on behalf of the choir, and Janie Clouston, on behalf of the Y.W.M.S.

Sudden Death at Trenton

The funeral took place yesterday at Trenton of Mrs. Annie Willard, of Watertown, N.Y., who had come to that town to visit her mother, Mrs. Hutchinson, and passed away after a few hours' illness, only a few days after she had arrived there. The sad news was received throughout the district with many expressions of regret.

Young People's Convention

Mrs. Wolfriam, of Castleton, presided over the convention of the young people's societies of the Brighton district which convened at Frankford on Thursday, Oct. 18th, and was well attended. Rev. R. A. Whattam, president of Bay of Quinte conference, gave an impressive address at the morning session.

Round Table Conference

The convention was privileged in having the presence of Rev. F. Langford, general secretary of Sunday schools for the Methodist church, who conducted a round table conference, which was very helpful.

Addresses were made at the afternoon session by Rev. J. S. I. Wilson, B. A., B.D., Brighton; Rev. H. W. Foley, B.A., B.D., of Salem circuit; Rev. and Mrs. Bick, Wooler, and Rev. W. R. McWilliams, returned missionary, who represents the Brighton district in Japan. Mr. McWilliams and family are at present staying at Wicklow with Mrs. McWilliam's father, Mr. W. Winter.

Mr. F. Wessels conducted a hearty song service which opened the evening session. Rev. Messrs. McWilliams and Langford gave good addresses. A consecration service, conducted by Rev. Mr. Beckel, of Castleton, concluded on uplifting convention.

Bayside Convention

White's Church on the Bayside circuit in the Quinte district, was the scene of another gathering of young leaguers the same day. Mr. F. C. Mitchell, of Spencer's, presided. After the devotional period, conducted by Rev. Jas. Batstone, Mr. G. H. Holton, conducted a helpful discussion of problems that confront the young people in their league work. The gist of the matter brought out in this discussion was crystallized into helpful and practical suggestions in an address given by Mr. F. W. Lewis, Toronto.

The ladies of the church served a bountiful supper at six p.m.

The evening service was thoroughly helpful in its character. Rev. H. B. Kenny, Belleville, gave an earnest address. Rev. F. E. Malott, Rev. J. O. Totten, Rev. W. E. Henry, Mr. F. W. Lewis, Mr. R. C. Sidenius all contributed to the success of the meeting and the inspiration of the young people.

MRS. A. SEWELL MET SUDDEN DEATH

Was Guest at Marriage Ceremony Earlier in The Day.

OWEN SOUND, Oct. 25.—(Canadian Press.)— Mrs. Arthur Sewell, prominent resident of the village of Markdale, dropped dead shortly before midnight last night in the very room in which the marriage of Emerson McCullough and Miss Violet Aikins was solemnized earlier in the day at the home of the bride's parents. After the ceremony a reception was held, at which Mrs. Sewell was a guest. She had been subjected to several fainting spells during the evening, but they were not considered serious. While refreshments were being served late at night, Mrs. Sewell was seized with a heart attack and succumbed before medical aid could reach her.

POKER PLAYER'S FINE.

BERLIN (United Press).—A year and a half ago, when the mark was still something to carry around as a medium of exchange, a group of players were arrested during a session. A half year later they were tried. Each was fined 15,00 marks—quite a sum in those days. Today—after a year—they receive their notices to pay 15,00 marks plus 3,000 marks court costs. And 15,00 marks today is one-tenth of a mill gold.

THEATRES

AT THE REGENT.

ODD CHARACTERS FINE SCENERY IN "TO THE LAST MAN."

Big Paramount Picture Made on Site of Fatal Feud in Arizona

Some of the most rugged scenery in the world and probably the most primitive inhabitants of North America are featured in Paramount's new picture, "To the Last Man," a Zane Gray production, coming to the Regent Theatre for three days beginning today. Lois Wilson, Richard Dix, Noah Beery, Frank Campeau and Robert Edeson are featured. The picture was made in the Tonto Basin, Arizona.

The story is based on the Pleasant Valley War, a feud between cattlemen and sheepmen fought in the late eighties in which both factions were wiped out literally to the last man.

The picture opens with a chance meeting between Gaston Isbel and Lee Jorth, leaders of the rival factions. Jean Isbel, son of Gaston, comes to Arizona from Oregon to aid his father. He meets Ellen Jorth, daughter of his father's enemy, and falls in love with her. Later he traces cattle rustlers to Jorth's ranch thus precipitating a raid on the Isbel home. In the battle, Guy Isbel is killed and one of the children mortally wounded.

Gaston Isbel is treacherously murdered and the Isbels are ambushed while pursuing the Jorths and practically wiped out. Jean, the last of the Isbels, continues the fight, killing the last of the Jorth sympathizers and ending by marrying Ellen, Jorth's daughter, thus terminating the fued.

The picture includes scenes of the most rugged grandeur. Some of the descendants of this last man take part in the mob scenes. It is a picture of rapidly changing situations and it has all the atmosphere of the original story.

AT THE CAPITOL.

There were big crowds at the Capitol Theatre yesterday for the latest Harold Lloyd comedy, "Why Worry?" a farce staged about a South American revolution, with the giant John Aasen as Colosso, making one of the stars in a riotous picture that gives the popular Harold plenty of scope for his funmaking talents. The picture is not like any of the other Lloyd triumphs, as it does not carry a moral of any sort in its mirthful situations. It is pure, unalloyed farce comedy of romance and adventure, staged in the midst of a red-hot South American revolution.

Lloyd acts the part of Harold van Pelham, a rich, young idler who kept himself and a score of doctors and nurses busy taking care of his health, which was perfect, but, having nothing to do but think about himself, he imagined he had everything but smallpox.

He sought health and quiet seclusion in the tropics, accompanied by his valet and nurse, who had fallen madly in love with him. Their destination was Paradiso, and they arrived there just when Jim Blake, an American renegade, started a revolution against the existing government. Harold was put in jail, where he met the giant Colosso, suffering from a toothache. Harold earned the eternal gratitude and companionship of the big giant by pulling the latter's tooth in a real Harold Lloyd episode of whimsical fun. The nurse, in the meantime, flees from the amorous attentions of Blake, and disguises herself in boy's clothes. By ruse and strategy, the girl and the sick hero and the towering giant rout the revolutionists. There is plenty of uproarious mirth in the episodes showing the ways and means by which the three outwit their adversaries, calling into play such helps as a cannon constructed of a long iron tube, fired with cocoanuts, and an ancient harrow to simulate above a wall, the spear-heads of marching soldiers.

Harold has a tough time throughout with his pill-bor remedies, administered by force in the last stages of the picture.

DOCTOR IN CONSTANT ATTENDANCE AT CAPITOL.

For the benefit of patrons who laugh themselves sick at Harold Lloyd in "Why Worry," the management has arranged to have a doctor in attendance at each showing of "Why Worry."

AT THE ROYAL.

ALICE CALHOUN TELLS OF THRILLING SCENES

Vitagraph Actress Locked in Safe Overwhelmed by Doubts as Suffocation Threatens.

(By ALICE CALHOUN)
Heroine in "The Midnight Alarm," At Royal Tonight.

To be locked in a steel vault was my novel and dangerous experience in the making of a thrilling scene in "The Midnight Alarm," a Vitagraph special production, which will be exhibited at the Royal Theatre tonight. The danger was doubled by the fact that this section was demanded while the scene was burning and flames threatened to drive my rescuers away and leave me to suffocate.

David Smith, my director, is such a terrible man for realism that he insisted on a practical vault being built for the scene. He said he wanted me to be in the same predicament as if the scene were actually sliced from life. He wanted me to feel as if I was actually living through the adventure. I did.

I confess I was just a wee bit nervous when the time came to be locked in. I had looked around the scene and had spied a strange man with mechanic written all over him standing by.... I asked Mr. Smith who he was. And he told me that he was an oxy-acetylene expert, who was present to help if anything went wrong. Right then I began to think of all sorts of things, but it was too late to back out. I stepped into the vault.

I heard the inner steel doors clang behind me as the large outer doors thumped shut. Then I heard the bolt slide over and tumbler whir. I was locked in. Some one tapped the combination with a hammer and put it out of commission.

I knew I was now locked in until they could burn through and let me out.

It was very hot in there, and that made me think some more. I knew that they were going to set the offices on fire. I wondered what they would do if the flames got beyond their control. What would they do if the cutting flame didn't work as fast as they expected and the heat of the fire drove them away from the vault door? How long could I stand the heat in the vault that was now becoming oppressive without being overcome?

The air was now stale and pounding. It was difficult to breathe. It got hotter and hotter. I wondered if I could stand it. I loosened my cape and waist. But this did not give me any relief. I had to breathe faster and faster, but there did not seem to be enough oxygen in the air.

I was frightened, but I kept telling myself I must not become panicky. There was no danger. But I would have given anything for a breath of fresh air, cool and sweet. I wondered why Percy Marmont, the leading man, who was burning through the door, did not call to me. It would be cheering to hear some one was still there.

Then I became aware of a hissing sound. Suddenly the hissing sound turned to a roar. I realized they had pierced the door. Mr. Marmont called to me. He told me they were progressing rapidly. He shouted to keep my courage up and that they would have me out in a jiffy. I called to him to hurry, but I could not make my voice audible above the roar of the oxy-acetylene flame.

Waiting seemed endless. I crowded near the inner door. But the flying sparks drove me back.

I thought I would faint from the heat. I just knew my make-up would be ruined. Mr. Marmont kept calling to me, but I couldn't answer. Smoke began to come through. It made it more uncomfortable. Then I heard Mr. Marmont cry: "She's fainted!"

That made me angry.

"I have not," I shouted back as loudly as I could. I heard them laugh at this sally. And their laugh made me feel so much better because I could tell from the sound of it they were nervous about it, too.

The smoke made me cough until tears streamed from my eyes. I was sure I could not stand it any longer.

"It's through," shouted Mr. Marmont. There was a lot of banging as he kicked the burnt-out combination through. The next thing I knew there was a rush of thick smoke, and Mr. Marmont rushed in and carried me out.

The next day we saw this scene on the screen. Although I protested I was not frightened a bit, I was glad we did not have to retake the scene.

"MARRIED LOVE" COMING DIRECT FROM MASSEY HALL TO THE ROYAL

"Married Love," which is now playing at Massey Hall, Toronto, has been contracted for the Royal Theatre. Manager McGeachie announced today that he has secured this production immediately following Massey Hall. It will start its Peterboro run on Monday next at usual prices. It has been written especially for the screen by Dr. Marie Stopes, author of the famous book of the same name which has been the cynosure of public interest for the last few years. Dr. Stopes' book being as it was so startlingly original and radical, was at first the target of severe criticism and disapprobation in some quarters. However, the medical world and the more liberal minded of the public were quick to sponsor Dr. Stopes' work, and now in many countries Dr. Stopes' book has become a household word.

Dr. Stoppes, an eminent figure in the medical world, was the victim of many vicissitudes and whims of fortune before happiness became her lot. The first venture into matrimony was the source of great unhappiness and disappointment, and left her more or less embittered towards the opposite sex, and especially towards the institution of marriage. But time gradually healed the wounds, and in due course Dr. Stopes was woed and won, and finally found herself once more embarked on matrimony, and this time that happiness and bliss of which the poets prate about was vouchsafed to Dr. Stopes. The fair medico, however, was ever urged on by feelings of humitarian uplift and it occurred to her that some work written with the understanding that comes from medical science on the one hand, and empirical knowledge on the other, would perhaps accomplish much to improve the conditions and results of matrimony as present extant.

NOW! RIGHT NOW!

Where every attraction gives "U" satisfaction, that's —

THE ROYAL

"The Midnight Alarm"

The most sensational, thrilling fire picture ever screened!

Here's some of the thrills — A drawbridge left open, a speeding train—a racing automobile, the oncoming train—a crash—a girl imprisoned in a steel vault—beneath it crashing floors—around it seething, raging flames—a rescue never before screened—a superb cast including Cullin Landis and Alice Calhoun.

ART ACCORD IN THE OREGON TRAIL

CLEVER COMEDY, "SPRING FEVER."

COME A' RUNNIN'

SOFT BALL SCHEDULE.

Indoor soft ball schedule for week commencing October 27, 1923:

Saturday, Oct. 27th.

2 Bran Dept. vs .Brintons.
3 Porcelain vs .Engineers.
4 C.N.R. vs. Teachers.
7 Quakers vs De Laval .
8 Lock Works vs Woollens.

Monday, Oct. 29th.

7 Belmonts vs .Rotary .
8 L.O.L. 50 vs .Rangers.
9 Kiwanis vs. Triple Link

Friday, Nov. 2nd.

7 Bowlers vs L.O.L. 50.
8 Gunners vs. Dragoons.
9 Belmonts vs. Rangers.

MERCANTILE 5-PIN LEAGUE.

Will be Well Represented.

The Mercantile Five Pin League will be well represented this year as several new teams are entered. Following are the teams already entered —Westclox, Cressman Store, Lockworks, Merchants Press, William Hamilton, Bell Telephone, Examiner, and several others, will be in before the meeting, which will take place at the Water Street Alleys at 8 o'clock on Saturday night.

KILLS FATHER WITH BOLO.

MANILA, Oct. 25.—(Associated Press).—Because he too actively backed up his declaration that "You can't kick my dog around, even if he is an old hound," Benito Andal is in jail, Pedro Andal, his father, is dead and Patricio Andal, Benito's brother, is in serious condition at a hospital.

Benito took exception to his brother Patricio's treatment of Benito's dog, and drew his bolo. The father of the boys intervened, receiving bolo wounds of which he died within a few minutes. Patricio was badly wounded. Benito was arrested by the constabulary and now faces a charge of murder.

MORAL—ADVERTISE!

VIENNA—A brooch a woman found in a park here two years ago resulted in a lot of trouble for several folks the other day. Short of cash, the finder brought forth the pin and showed it to a couple of friends. The three went to a jeweler's. He offered her $5. Another jewelr raised the ante 50 cents and got it. Police heard of the transaction. The finder got 14 days, her friends a week each, and the jeweler 5 days. Yet the original owner never claimed his property.

MARRIED LOVE by Doctor Marie Stopes

Author of the Celebrated Book of the same name

FROM OUT of the haze of ignorance and reticence of the last few centuries, there breaks the light of Dr. Marie Stopes Book and Motion Picture which is dedicated to the adolescent population of all nations and is hoped to some small extent to increase the joys and diminish the sorrows of marriage.

It's at Massey Hall, Toronto, now at road show prices, but it's at the ROYAL NEXT MONDAY AT REGULAR ROYAL PRICES

LOCALS

The anniversary services will be held in Bridgenorth Methodist church on Sunday, Oct. 28th, at 10.30 a.m. and at 7 p.m., conducted by the Rev. Benjamin Greatrix of Peterborough. Services will also be held at Bridgenorth circuit at Selwyn 10.30 a.m., at Fairview at 2.30 p.m. and at Wesley at 7.30 p.m.
2d-99-4123.

DR. T. P. McCULLOUGH,
Eye, Ear, Nose and Throat Specialist, 166 Brock St. Phone 36W. d:t

W. LAWSON
Piano Tuning and Repairs. 20 year's experience. 533 Chamberlain street. 'Phone 1953W. 3d 98 3792

SEWING MEETING
St. John's C. W. A. will meet Friday afternoon at 3 o'clock, for sewing.

W. J. CLANCY, AUTO LIVERY.
'Phone 1838. For Taxi Service, New 7Passenger Studebaker Sedan. 26d-116-4014

MANLEY BROS.
General Carting, Local and Long Distance Hauling. 'Phone 855W.—
43d-w.s-127-1415

KNOX CHURCH CHOIR.
Will meet for practice at 8 pm. to-night. Will members please be prompt.

FOR SALE.
Overland 85 — 4 chassis. Bargain. Make Offer. Duffus Motor Sales.
4d100 4107

HARDWOOD AND MIXED WOOD
½ cord 12" Dry Hardwood ..$7.00
¼ cord 12" Dry Mixed Wood .$4.75
H. H. Dinsdale, 'Phone 153
191 1-2 Charlotte Street dtf

MILLINERY SALE.
For Friday and Saturday Only, Miss A. McGiverin, 412½ George Street, is offering Two Dozen Hats, regularly priced at $10.00 and $12.00, for $5.00 and $6.00. 2d-99 4115

Musical Kindergarten Classes are being formed for children from 7 to 10 years of age. $6.00 for term of 20 lessons. For further information telephone Conservatory 355.
12d s.t.t.-93

BANK CLEARINGS.
Clearings week ending 25th Oct., 1923, $913,146.
Same week last month, $762,416.
Same week last year, $675,526.
Same week, two years ago, $763,-126.

AUTO TOPS
Curtains and Cushions recovered and repaired. Celluloid (Mica) and glass windows installed and repaired. Address Rear of 464 George street, Peterboro. G. R. McCrea.
52d 103

FOR BETTER HEALTH
Consult DR. LANGFORD, Chiropractor. Office, Bank of Toronto Chambers. Hours—10-12 a.m., 2-4 and 7-8 p.m. At Lakefield Tuesday and Friday afternoon. dtf.

HAROLD DUNFORD'S AUTO LIVERY.
Call 224 for Taxi and Auto Service. New Seven-Passenger Studebaker in Service. 78d-199

PROGRESSIVE EUCHRE.
The Sons of England will hold the first of their euchre drives for this season on Friday, Oct. 26th in the S. O.E. Hall at 8 o'clock. Prizes. Refreshments. Everybody welcome. Tickets 25c. each. 2d-98-4105.

EXPERT SAW FILING — SAWS GUMMED OUT.
Cutlery Grinding, Clipper Plates Ground, Razors Honed ready for Shaving, Lawn Mowers Sharpened, Umbrellas Repaired and Re-Covered. 'Phone 109J. — Wm. Taylor & Son the Sheffield Cutlers, 219 Hunter Street West. t-t-s

NOTICE, SALVATION ARMY!
We are out of Money for our Building. Money paid in to the Citizens' Campaign Fund has been used up. There are over $7,000.00 of promises not paid in yet. We have to borrow. Please all who have promised, come to our help now. 'Phone 1929, Adjt. Smith.
3d-99-4106

DOMINION, PROVINCIAL AND MUNICIPAL BONDS.
"INVESTMENTS SUPREME."
Ontario Government Bonds will be quickly taken up. Act promptly. Dominion of Canada Bonds, maturing Nov. 1st, 1923, taken at par on new Ontario issue. Reg. H. Turner, 543 George Street. Phone 501. dtf

Y.W.C.A. CAMPAIGN.
An article in last night's Examiner omitted mentioning the date of the V.W.C.A. financial campaign which the board of management are conducting this year to help meet the overhead expenses of the public department, which cannot all be met by the regular sources of income. The dates of the campaign are: October 29, 30, 31, and November 1, 2, 3.

AUCTION SALE
of Farm Stock and Implements in Ennismore. I will Sell, by Public Auction, at the Home of Mr. J. Shanahan, Lot 2, Con. 7, Ennismore, on Friday, 26th October, commencing at 1 o'clock sharp, all his entire Stock and Implements and other goods, will be Sold without reserve.—F. J. Bellied, Auctioneer.
18, 20, 23, 25 4026

ALEXANDER HERON RESUMES BUSINESS
After an absence of two months, Alexander Heron has returned to the city and resumed his business of high class painting and decorating. He is prepared to give the highest satisfaction in paper hanging, interior and exterior decorating, graining, etc. His address is 292 Brock street, telephone 1128W.
2d-98-4128.

Ribbon Bracelet Watches

Beautiful, exclusive designs in white or green-gold. We are showing our new wrist watches and you can select one now and we will put it aside for you until Christmas. She will be delighted with one of these new watches.

Priced from **$15.00** *and up*

Warne Bros.
DIAMOND HALL
349 George Street

Fresh Salmon Trout for Friday at Pringle's. 'Phone 197.
1d-98-5132.

CHOIR PRACTICE.
St. Andrew's choir practice will be held to-night. A full attendance is requested.

CHOIR PRACTICE.
The All Saints' choir will practice to-night at 7.30. The boys are requested to be present at 7 o'clock.

CHOIR PRACTICE.
The choir of the Mark street choir will practice at eight o'clock this evening.

COMET BUS
Will leave the post office on Friday evening at 8.30 p.m., for dance at Indian River. 2d99 4130

NEW VETERINARY.
Dr. E. B. Cowan, a Graduate Veterinary Surgeon, has established himself in Peterborough, with offices at Montgomery Hotel. Special attention given to all Domesticated Animals. 6d-103-4116

TRUTH MISSION MEETING.
The regular weekly cottage prayer meeting of Truth Mission will be held Friday evening at the home of Mr. and Mrs. M. H. Tucker, 425 Bethune Street. All welcome.

BEREAN BIBLE CLASS.
The Berean Bible Class are holding a variety entertainment in the Primary room of Knox church this evening, at 8 o'clock. Sale of work, home-made cooking, candy and refreshments. Good programme.

AUCTION SALE.
Friday afternoon at Hancock's auction room. Beds, cook stoves, heaters, 3 burner oil stove, sideboard, bicycle, White's drop-head sewing machine, oilcloth, chairs, etc. You may send in anything that you have for sale. 1d99 4131

CITY OF PETERBORO BONDS.
Any part of 25,000 5 per cent. bonds due December 31, 1946. Interest payable semi-annually, June 30th and Dec. 31st, in Canada and New York, in New York funds. Price 97.97. — V. M. Eastwood, 610 George Street. Phone 385. 3d100 4109

The Catholic Women's League propose holding a series of Afternoon Teas. The first will be held at the home of Mrs. P. Heffernan, 377 Reid street, on Tuesday, the 30th October, from 4 to 7 p.m., Silver collection. A good attendance of all the members and friends of the Catholic Women's League is solicited. 3d25 27 29 4128

ALEXANDER MARSHALL.
In spite of the rain, a goodly number heard Mr. Marshall in the Gospel Hall last night. His message was on the condition of every soul born into the world. 'Ready to perish," but notwithstanding this fact, God stood "ready to pardon" all who take Christ in God's way. Just two more nights, to-night and to-morrow night. Everyone invited. To-morrow night at seven o'clock for boys and girls, and at eight for all.

SEVERAL SMALL FIRES.
Last evening at 5.15 the Fire Department was called out to a small fire on a telegraph pole on Stewart street between King and Charlotte streets. The fire was caused by a short circuit. No damage.

At 11.15 they were called out to a fire at an electric light standard on Hunter street, caused by a short circuit.

This morning at 6.50 they answered another call to Brown street, where a pole was on fire, caused by a short circuit. No damage.

NEW BRUNSWICK RECORDS
Hear the New Brunswick Records for November at Greene Music Store, Charlotte street.

* * * *

Sheet music latest popular song and dance numbers just in at Greene Music Store.

* * * *

Columbia records, all new, hundreds to select from 3 for $1.00.

* * * *

Did your batteries run down while idle this summer. Radio is coming strong, on all Northern Electric sets that are in proper condition. If not getting results, test your batteries.

* * * *

We sell Burgess Ever-Ready Dry Cells and Storage batteries. Bring your Battery in for free test.

* * * *

See our window with the excellent assortment of small musical instruments all guaranteed and closely priced. Green Music Store, Charlotte street. 2d 99

WEDDING BELLS

On Tuesday, October 23rd, the marriage was solemnized by the Rev R. B. Grobb, at All Saints' Rectory, of Myrtle Irene Schweir, and Sidney Youngs, both of this city. The young couple left for Windsor, where they will reside.

BERRY—WESTALL
The marriage was solemnized at 10 o'clock this morning, at the home bride's parents, 283 Park street, of Florence Ada, second daughter of Mr. and Mrs. W. Westall, to Douglas B. Berry, second son of Mr. and Mrs. Charles Berry of Montreal. Rev. W. Harold Young officiated. The house was prettily decorated for the occasion in pink and white with a profusion of 'mums and ferns.

The bride wore a gown of cocoa colored canton crepe and carried a bouquet of sweetheart roses and lily of the valley. The bridesmaid, Miss Isabel Westall was attired in sand colored crepe and carried sunset roses. Mr. B. Berry of Montreal acted as his brother's best man

After a dainty wedding breakfast, Mr. and Mrs. Berry left via the 11.58 train for a honeymoon in the Laurentian Mountains, after which they will reside in Montreal. The bride travelled in a wrap of dark brown, with hat and shoes to match

The bridegroom's gifts to the bride was a platinum bar pin set with diamonds to the bridesmaid a gold bar pin with three sapphires to the best man an Eversharp gold pencil.

BENJAMIN—BURRITT.
The following wedding notice from a Toronto exchange will be of interest to local readers. The bride was the youngest daughter of Mr. and Mrs. D. H. Burritt, former residents of this city:

At the Church of the Messiah, Toronto, Rev. W. R. Ramsay Armitage officiating, the marriage was solemnized of Grace Winnifred, youngest daughter of Mr. and Mrs. D. H. Burritt, and Mr. George C. Benjamin, only son of Mrs. Benjamin and the late L. Z. Benjamin, Q.C., of Montreal. The bride was in a French frock of brown Elizabeth cloth, with hat to match, and she carried a shower of ophelia roses. Miss Muriel Burritt, as her sister's bridesmaid, wore silver grey canton crepe, large black picture hat and carried Richmond roses. Mr. Herbert B. Ganton was best man. After a reception for the immediate relatives at home of the bride's parents in Rathnally Avenue, Mr. and Mrs. Benjamin left on a motor trip. They will reside at 74 Stibbard Avenue, Toronto.

OBITUARY

MRS. ANNIE MARSHALL.
In the passing away last evening of Mrs. Annie Marshall, at the residence of her daughter, Mrs. Wm. George Graham, 308 Frederick ave., the city lost one of its oldest and most respected citizens.

Although Mrs. Marshall, who was in her 85th year, was a woman of quiet and unassuming character, she was known and loved by a large circle of friends. She was one of the old stock whose kindly and charitable qualities, whose sterling character and Christian life, endear them to all with whom they come in contact, and her death will leave a place not soon to be filled in the hearts of those who loved her.

Mrs. Marshall's husband, the late John Marshall of Smith township, predeceased her 26 years ago. She resided with her daughter, Mrs. W. G. Graham, for the past 20 years.

She leaves to mourn her loss three daughters and one son: Mrs. Wm. G. Graham of Peterboro; Mrs. E. Mitchell of Burk's Falls; Mrs. C. McCaffrey, of Omemee, and Robert of Peterboro.

The funeral will take place on Saturday, from the residence of her daughter, Mrs. W. G. Graham, 308 Frederick avenue, to the Little Lake Cemetery, at 2 p.m., Rev. A. J. Langford conducting the services.

MRS. A .E. CHAPMAN.
HASTINGS, Oct. 25.—On Monday, Oct. 24th, the many friends of the family were pained and shocked to hear of the death of Mrs. A. E. Chapman, who had been ill about three weeks.

Deceased was born in Campbellford and moved to Hastings with her parents, the late Mr. and Mrs. Brennan, where they made their home.

She was a consistent member of the Roman Catholic church and was always ready to assist in any good work.

She was a quiet, unassuming woman, devoted to her husband and children, and highly esteemed by all who had the pleasure of her acquaintance.

She leaves to mourn her loss, besides her sorrowing husband, one daughter, Miss Helen and two sons, W. H. Chapman, of Hastings, and J. R Chapman, of Keene.

ROBERT WEAVER.
The death occurred yesterday at 6 o'clock of Robert Weaver, aged 51 years, after a short illness from pneumonia. He was employed by J. E. A. Fitzgerald for the last eleven years. He leaves to mourn his loss a sorrowing wife and eight children, two boys and six girls—Mrs. D. Lane, Mrs. Jas. Edwards, Mrs. Olie Taylor, Lila, Gwen, and Violet, at home, and Lorne and John, all of this city; also a sorrowing father, Thomas Weaver.

Funeral Saturday at three o'clock from 217 Charlotte Street, to Zion Cemetery, Rev. Harold Young officiating.

MURILLA FREEBURN.
The death occurred this afternoon at 1 o'clock of Murilla Freeburn, wife of John E. Hamblin, 254 Munro Ave., after a lingering illness. She was born in Smith Township 58 years ago. The deceased was a faithful member of the Mark Street Methodist Church, and also an active worker of the Ladies' Aid and W. M. S. while her health permitted.

There are left to mourn her loss her husband, J. E. Hamblin; four sons: Ernest W. and Percy C. of Toronto, Walter S. and Herbert E. of this city; four daughters: Mrs. W. H. Bolton of this city, Mrs. R. S. Huston of Otonabee, Ruby and Lillian at home; three brothers: Vernan of Montreal, Melville of Hamilton, and William of this city; two sisters, Mrs. C. H. Chapman of Toronto and Mrs. M. C. McIlwain of this city.

The funeral will take place from the family residence, 254 Munro Avenue, on Saturday afternoon at 1 o'clock.

Rev. R. Bamforth will officiate.

RUM RUNNING IS BEFORE MEETING

All Aspects of Problem to Come before Conference

LONDON, Oct. 25. —(Canadian Press.)—Rum running in the United States' territorial waters and treaty-making rights of the British Dominions came before the Export committee of the Imperial Conference this morning.

It is understood that Great Britain's modified attitude, more favorable to acceptance of proposals for right of search up to the twelve mile limit, still holds. No decision either way, however, will be made until all aspects of the problem come before the full Imperial Conference next week.

In connection with treaty making powers of the British Dominions it is believed visiting Premiers will uphold Canada's right in concluding recent fisheries treaty with the United States.

ANNUAL MEETING OF ASSOCIATION

Officers for the Year were Elected — "Mercury" Changes Hands.

The annual meeting of the Women's Art Association was held yesterday afternoon in the studio at the Conservatory of Music, when reports of the year's activities were presented by Mrs. J. B. Mann, recording secretary, Mrs L. J. Petit, convenor of the Art and Literature section, Mrs. W. McKee Bingham for the Dramatic section, Mrs R. Gliddon, convenor of Music and Lectures ,and Mrs. G. Porter, treasurer. The reports in every instance showed an interesting and worth-while season's work.

Officers for the ensuing year were elcted as follows: Honorary president, Mrs. McKay, of Toronto. Honorary vice-presidents, Mrs, A. E. Sherwood and Miss F. Hatton. President, Mrs. F. C. Neal. 1st vice-president, Mrs. V. Eastwood; 2nd vice-president, Mrs R. Gliddon; 3rd vice-president, Mrs. G. N .Gordon; 4th vice-president, Mrs. W. R. Widdiss; recording secretary, Miss G Reinhardt; corresponding secretary, Mrs. B. L. Barnes; treasurer, Mrs. G. Porter; assistant treasurer, Mrs. W. Sangster. Convenors of committees: Dramatic, Mrs. W. McKee Bingham; Music and Lectures, Mrs. R. Gliddon; Press, Miss Geraldine Glover; Refreshments, Mrs. H. Morphet and Mrs. E. W. Borbridge; Art and Literature, not yet appointed; Exhibition, Miss Cameron Edwards; Needlework, Mrs. W. H. Pretty, Archivist, Mrs. J. B .Mann; Telephone, Mrs. W. H. Pretty; Members' Representatives: Mesdames Moir, Waddell, Cruikshank, Langley, Hodgson, Fowler, McIntosh, Mowat, Munro, Petit, and Miss M. Rush. Representatives to Local Council of Women: Mesdames Hodgson and Bentley and Miss M. Rush.

Year's Work.
The review of the work of the society for the past year, presented by the recording secretary, showed a year of more than ordinary activity, with proportionate increase in interest and membership.

The report referred to the exhibit of water colors by Miss Katherine E. Wallis, the series of musical events arranged by Mrs .Gliddon, including an enjoyable Christmas Twilight Musicale, a talk on Robert Burns by Rev. A. MacKenzie, a review of his travels in the Old World, by Rev. R. B. Grobb, an evening concert by the Hambourg trio, and an afternoon talk by Mrs. Jean Blewett.

The efforts made by Mrs. Bingham, "who gave unstintingly of her time and effort" in the work of the Dramatic section, received special mention ,and the study of Canadian Literature, led by Mrs. L. J. Petit, was commended in high terms.

Mrs. W. H .Pretty, in the Art Needlework class, reported the purchase of a new loom for weaving, and Mrs. W. R. Widdiss was praised for her carrying out of tea arrangements during the season.

The report concluded with the following paragraph:

"During the year, our association has been greatly assisted and inspired by the presence and counsel of Miss Katherine Wallis, and we regret that she has had to leave us. We are glad to report that the cast of "Mercury" is now in the possession of the Art Association, and that Miss Wallis before leaving, very kindly spent a good deal of time in repairing and bronzing it. A new pedestal is required to complete it.

"At the conclusion of the season's activities in the spring, the executive spent a very pleasant day at the summer home of the president, Mrs. F. C. Neal."

Yesterday afternoon's meeting concluded with a social hour, during which tea was served, Mrs. R. Gliddon and Mrs T. Cruikshank acting as hostesses Vocal solos were given by Mrs. W. R. Widdis and Miss Dorothy Engel, and Miss Garrette gave an instrumental selection.

Financial News and Views

Canadian Stock Exchange — And Mines — | New York Stock Exchange — and Curb Prices

Today's Quotations and Opinions and Reviews of the Markets.

NEW YORK, Oct .25.—(United Press:)—Price changes in the early dealings in the stock market were insignificant in individual stocks affected by special developments. Famous players hardened slightly in response to the statement issued by company officials denying that they no longer owned appreciable holdings of the common stock.

Corn Products advanced fractionally on the news of the re-opening of its Edgewater, N.J. plant, which had been forced to suspend operations owing to the drouth in New Jersey.

Bethlehem Steel showed a small gain at 47 1-4, reflecting the unexpectedly small falling off in earnings set forth in the report for the third quarter.

Opening prices: Studebaker 96 5-8, off 3-8; U.S. Rubber 33 1-4, up 1-8; U. S. Steel 88, off 1-2; Bethlehem Steel 47 1-4, up 1-8; Congoleum 145 1-2, up 5-8; Baldwin 117, off 1-2; Famous Players 64 3-4, off 1-4; Northern Pacific 50 3-4, off 1-8; Corn Products 124 5-8, up 1-4; American Sugar 5 1-2, off 1-4.

(Quotations supplied by Arthur C. Hawley. 'Phone 229M.)

NEW YORK STOCKS.

	High	Low	Close
Allied Chem.	62⅝	62¼	62½
Amer. Can.	93¼	92⅛	92⅜
Amer. Loco.	69¼	—	—
Amer. Smelters	52¼	51¾	51⅞
Amer. Sugar	54	53	53
Amer. Tobacco	59	56¾	57
Amer. Woollen	70⅝	69⅜	70½
Anaconda Cop.	33½	32⅜	32⅝
Baldwin Loco.	117	116¼	116¾
Balt. & Ohio	55¾	55⅝	55⅝
Beth. Steel	47¼	46⅝	46¾
C. P. R.	142⅝	—	—
Can. Leather	12⅛	—	—
Ches. & Ohio	66¾	66	66
Chile Copper	25⅜	—	—
Chandler	45½	—	—
Coca-Cola	70⅜	69⅝	69⅝
Corn Products	124⅝	—	—
Cuba Am. Sugar	28⅜	28¼	28⅜
Cuba Can. Sugar	10⅝	—	—
Cont. Can.	47⅜	—	—
Cosden Oil	25¼	25⅛	25¼
Crucible Steel	59¾	59	59
Davison Chem.	49¼	47⅞	49
Del. & Hudson	106½	—	—
D. L. & W.	110½	—	—
Dome	36⅝	—	—
Erie R.R.	13⅜	13⅛	13⅛
Erie First	21¼	—	—
Famous Players	66	64¾	66
Gen. Asphalt	27	26	26
Gen. Motors	13⅞	13¾	13¾
Gulf State Steel	73½	72⅞	72⅞
Ind. Alcohol	51¼	50¾	51¼
Int. Paper	29¼	—	—

MINING STOCKS.
GOLD.

	Asked	Bid
Argonaut	67	66
Atlas	3¾	3½
Buckingham	—	5
Clifton	16½	16
Dome	—	3700
Goldale	52	51½
Hollinger	1160	1150
Hunton	7½	7
Hattie	14	13¾
Lorraine	18	17
Kirkland Lake	37½	36½
Lake Shore	—	345
McIntyre Mines	1690	1675
Moneta	17	16
Newray	44	43
Nipissing	—	580
Porc. Crown	8	7½
Preston	—	11½
Teck Hughes	122	116
T. O. Burnside	69	68
Montreal, Ont.	46	40
Vip. Con. Mines	88½	88
Wasapika	4	3¾
West Tree	8	7¾

SILVER.

Beaver	28	26½
McKinley	—	11
Mining Corp.	290	280
Peterson Lake	10	9

Society

The Ladies' Auxiliary to the G. W. V. A. held their regular meeting Tuesday evening, when various items of interest to the society were discussed. The ladies decided to assist in the Veterans' Hallowe'en dance, and made arrangements for the holding of a card party on November 2nd. It was also decided to take advantage of the offer of The Designer magazine, to contribute $20 toward the society's funds if 50 subscriptions were secured for the publication. Anyone wishing to help the society in this way by taking a subscription to the magazine is requested to telephone Mrs. R. J. Devey or Mrs. Joseph Welsh.

Mrs. Ernie Brownscombe and son Douglas, of Sharbot Lake, are visiting at the home of Mr. and Mrs. Felix Brownscombe, Murray Street.

Mr. J. R. Nesbitt, who has been acting accountant at the Dominion Bank here, has been transferred to the St. Thomas branch and leaves for his new home on Saturday. Mr. Nesbitt will be succeeded by Mr. S. R. Thompson from Otilila.

Mr. and Mrs. Alfred Edmonds and daughter Peggie, 191 Sherbrooke Street, returned home last night, after a pleasant two weeks' vacation in Detroit. Mr. Edmonds met many of his former office staff on the C.P.R. there, and recounted old experiences and good times.

Mrs. W. A. Sanderson is spending the winter in Georgia with her daughter, Mrs. (Dr.) Mattis.

Mr. and Mrs. Chas B. Berry of Montreal, are in the city to-day for the Berry-Westall wedding.

Mrs. Walter Hughes and Mrs. A. E. Paterson are representing the local Auxiliary to the G.W.V.A. in Toronto today and to-morow at the annual convention of the Provincial Command of Auxiliaries to the G.W.V.A. Officers of the Provincial Command who are attending the convention also from Peterborough are the president, Mrs. W. R. Morris the secretary, Mrs. J. McLeod and the recording secretary Mrs. R. J. Devey.

BIRTH.
WOODCOCK. — At St. Joseph's Hospital, Oct. 24th, to Mr. and Mrs. C. E. Woodcock, nee Amy Scully, 275 Park street, a daughter, Rosabelle Mary.

COLLINS.—At St. Joseph's Hospital, on Saturday, October 20th, to Mr. and Mrs. Arthur Collins, a daughter.

IN MEMORIAM.
In loving remembrance of our dear mother, Mrs. S. Haines, Hall's Bridge, who departed this life, Oct. 25, 1922.
Each day brings back to memory,
Of our loved mother gone to rest;
And we who think of her the most,
Are those who love her best.

With her beautiful hands toil-worn,
Folded across her breast,
When the Master sees them,
He shall give her the promised rest.

But at last in the autumn,
Her tired and weary feet,
Have climbed that hill to heaven,
And entered the golden street.
—Inserted by the family.

GROCERY SPECIALS

Eggs, doz.	41c
Mild Cured Bacon, lb.	30c
Sausage, lb.	18c
Rose Brand Lard, in tins, lb.	20c
Rolled Oats, 10 lbs.	38c
Farina, 5 lbs.	23c
Post Bran	15c
Pastry Flour	77c
Pulled Figs, 2 lbs.	25c
Prunes, 2 lbs.	25c
Apricots, lb.	15c
Currants, lb.	15c
Dates, 2 lbs.	19c
5 lbs. Graham Flour	25c
5 lbs. Oatmeal	25c
Luxura Tea, lb.	66c
Potatoes, peck	23c
Beets and Carrots, peck	30c
Onions, peck	30c
Apples, peck	40c
Honey, section	20c
Cherry Jam, 4 lbs.	80c
Weston's Fancy Biscuits, 2-lb. tin	75c
Libby's Pork and Beans, 2 for	27c
Soap Chips, lb.	15c
Electric Light Bulbs	30c
Quaker Flakes, 3 for	25c
Icing Sugar, 2 lbs.	25c
2 Aylmer Peas	29c

J. E. LILLICO
354 CHARLOTTE ST.
TELEPHONE 271

Remember
Good photographs cannot be "rushed."

Arrange for an appointment at once Time flies!

The **Roy** *Studio*
140½ Hunter Street
The Photographer in Your Town

Dr. Goodwin
Chiropractor
Palmer Graduate
106-108 Barrie Building
Lady Attendant 'Phone 431
Hours 10-12 a.m., 2-4 and 7-8 p.m.
Office closed Tuesday and Thursday Evenings.

WE HAVE PROVED ON ALL OCCASIONS OUR WORTHINESS TO SERVE
BELLEGHEM'S FUNERAL SERVICE PHONE 85
AMBULANCE

ST. JOHN'S CHURCH CHOIR.
Members are urged to attend the regular rehearsal this evening at 8 o'clock in the Parish House. Boys at 7.30 p.m. sharp.

REMOVAL NOTICE.
G. Dunford's Auto Livery and Baggage Transfer has been moved from 167 Brock Street to 384 Aylmer Street. 'Phone 518. 26d-116-4013

THE Y.W.C.A. Stands Behind The CITY'S GIRLHOOD Will You Stand Behind The Y.W.C.A.?
FINANCIAL CAMPAIGN OCTOBER 29 — NOVEMBER 3
OBJECTIVE $1500

BOYS and GIRLS
Come to the Gospel Hall to meet
MR. MARSHALL
Friday Night at 7 o'Clock
EVERYBODY COME AT 8 O'CLOCK

PARKER'S
Your Fall Suits and Overcoats Cleaned by our process destroys moths and moth eggs.
Freshen your wardrobe for the chilly Fall weather.
ODORLESS DRY CLEANING
PARKER'S
177 Charlotte St. - Phone 250

Economy is the Easy Chair of Old Age
COOKING APPLES, Pk. 30c
Good Sound Bottle, Greenings and Baldwins

EGGS, DOZ. 39c
Good Guaranteed Eggs.

Fresh Graham Flour, 6 Lbs. 25c
Fresh Oatmeal 6 Lbs. 25c
Fresh Rolled Oats, 10 Lbs. 35c
Fresh Farina 5 Lbs. 21c

Pastry Flour, 24-Lb. Bag 75c
Cherry Jam, 4 Lbs. 75c
Choice Prunes, Lb. 11c
Dates, Bulk, 2 Lbs. 17c
Currants, Lb. 14c
Beets and Carrots, Peck, 25c
Quaker Corn Flakes, 3 for 23c
Soap Chips, 2 Lbs. 25c
Post Bran Flakes, Pkg., 14c

APRICOTS, 2 LB. FOR 25c
Choice Fresh Stock.

SUGAR-CURED BACON
Beautiful Flavoured Bacon.
Machine-sliced, Lb. 28c
Half or Whole Side 27c

Choice Dry Potatoes, Per Peck 20c
Ceylon Black Tea, Lb., 55c
Cook. Onions, Peck 55c
Electric Light Bulbs 27c
Corn or Peas, 2 Tins 25c
Comb Honey, Section 19c
Pure Lard, Lb. 19c
Shortening, 2 Lbs. 35c
Tiger Salmon, 1 Lb. Tin 20c

Always Watch Our Adds. :: They Will Interest You.

FITZPATRICK & GERAGHTY
Charlotte and Park - 'Phones 492-2110
Rubidge and Dalhousie - 'Phones 481-2111

'IT'S CONFIDENCE THAT DOES IT"
A REMINDER
THE BIG ANNUAL TEN-DAY SALE AT PORTER S. WHITE CO. IS WORTH WHILE!
Read Particulars in our large Advertisement in Tuesday's Examiner, and don't forget the
—PRIZE CONTEST—
For 50 Lbs. Sugar, 25 Lbs. Sugar, and 6 Pound Lots of Best Tea.
Free 50c Pail
WITH EVERY $3.00 ORDER!
We Only Have a Limited Lot of These Pails.

TEA
All our Teas are Reduced 5c a Pound during this Sale. A good time to get in a supply. Teas are advancing rapidly.

JAM, JELLY, AND MARMALADE
Pure Strawberry Jam, 12oz. Jar 20c
Pure Strawberry Jam, 16oz. Jar 35c
Marmalade, 4lb. Jar 75c
4lb. Pail 65c
Fig and Ginger Marmalade, 15oz. Jar 35c
Individual Jams, 2 Jars 25c

SUNDRIES
Gillett's Lye, 2 Tins 25c
Freshly Roasted Peanuts, lb. 25c
Libby's Queen Anne, large Tin 50c
Baked Beans, 3 Tins 25c
2 Tins 25c
1 Tin 17c

FISH
Sockeye Salmon, 1lb. Tin 40c
½lb. Tin 21c
Pilchards, 1lb. Tin 20c
Scotch Herring, 1lb. Tin 30c
Sword Fish, 1lb. Tin 20c
Chicken Haddie, 1lb. Tin 25c

REINDEER FLOUR
98 Pounds for $3.40

Give Every Boy a Y. M. C. A. Membership

Porter S. White COMPANY
334 GEORGE ST.
2 Phones 1960, 1961

TEA AND COFFEE
OUR Blends Please.

Harold Lloyd
His Latest 5-Reel Comedy Sensation!
"Why Worry"
CAPITOL--TO-DAY

The Evening Examiner

PROBABILITIES.
Moderate to fresh northerly and north-westerly winds; mostly fair and cool to-day and to-morrow; local frosts at night.

VOL. LIII., No. 98 PETERBOROUGH, FRIDAY, OCTOBER 26, 1923 PRICE THREE CENTS

Hundreds and Hundreds of Pairs of Gloves to Sell at The Cressman Store Saturday at 89c Pair —Main Floor

Brushed Wools and Chamois Suedes ALL AT THE ONE PRICE!

GERMANY WILL ACCEPT OFFER FROM AMERICA

All Nations Will Now Get Together in a Round Table Conference.

A FOOD SHORTAGE

By Carl D. Groat, United Press Staff Correspondent)

BERLIN, Oct. 26. — America's offer to participate in an impartial inquiry into Germany's capacity to pay reparations has been met by a fresh declaration from Chancellor Stresemann that Germany will abide by the results of such an examination.

The Chancellor, in a speech at Hagen reiterated the willingness of his Government to submit the whole question of Germany's capacity to examination by an impartial commission as suggested by Secretary Hughes in his New Haven address. At the same time Stresemann warned France what she can expect if she rejects the United States offer.

"We already have offered more than we can fulfill," the Chancellor asserted and we cannot stand dictatoral treatment much longer."

Stresemanns speech strongly appealing to Nationalistic settlement had a steadying effect on the country. It las accompanied by strong action in Berlin where Gen. Van Horn military dictator for the Berlin area preemptorily forbade the currency printers to carry out the strike they announced yesterday. The Government demanded printing of still more notes to meet the needs of the country for currency.

It was planned to print three hundred quadrillions of marks a week in notes of huge demoninations.

The bread situation in the capital was somewhat improved today but the shortage of potatoes was serious.. Barefoot beggars were seen haunting the residential districts where heavy iron bars and netting have been put on many doors and windows to guard against petty thievery.

Up to France.

London reports the salvation of Europe has been checked squarely up to France, a majority of the British press and public alike believed to-day. Following the exchange of telegrams between Foreign Minister Curzon and Secretary Hughes, in which the United States agreed to participate in an international economic conference provided all the European allies chiefly concerned in German reparations are represented, opinion here considered the fate of Europe as depending on the attitude of Premier Poincare.

Eleventh Hour Effort.

The attention of the whole of Europe was centred on Paris as the first news of the negotiations for the conference was made public.

A majority of the British press agreed this eleventh hour effort for a settlement is absolutely vital if Europe is to be salvaged from desperation.

"We hope and earnestly believe that France will accept the invitation for a conference," the Daily News asserted to-day.

"France is now faced with the prospect of defeat with no reparations and no security," the newspaper said, "for a disintegrated Germany cannot pay."

"We believe the turning point in this long tragic history finally has been reached," the newspaper concluded.

Heed the Appeal.

The Daily Express advised Premier Poincare to heed the appeal of Prime Minister Baldwin in his speech at Plymouth last night, in which the British Prime Minister warned France to consider, "once, twice and thrice" before rejecting the invitation for a world conference with American participation.

"And if the conference is to be more than a coroner's inquest it must assemble immediately," this newspaper asserted.

The Daily Mail declared that America's response to Great Britain's suggestion "is cautious, vague and cold." This newspaper denied that France is leading Europe to disaster, declaring that Italy is prosperous and that a German collapse will not necessarily mean the collapse of all Europe."

The Chronicle regretted that American action "had been delayed so long."

HARDWOOD AND MIXED WOOD

½ cord 12" Dry Hardwood ..$7.00
½ cord 12" Dry Mixed Wood .$4.75
H. H. Dinsdale, 'Phone 153
191 1-2 Charlotte Street dtf

Separatist!

Photo shows Dr. Dorten, leader of Germany's Separatist movement in the Rhineland provinces. He is rumored to have formulated plans for the declaration of a "Rhineland Republic" within the next few months.

NINETEEN HURT IN TRAIN WRECK

C.P.R. Vancouver-Toronto Express Left Rails Near Savanne, at Eight o'Clock This Morning.

WINNIPEG, Oct. 26.—(Canadian Press.)—Four persons were seriously injured and 15 other received minor injuries when the Canadian Pacific train, No. four, Vancouver-Toronto express, left the rails near Savanne, Ont., this morning. Pullman passengers were not injured, but the injured passengers include several harvesters returning to their homes in the east.

Seriously Injured.

Names of the seriously injured are: Harvesters helpers returning east—J. W. Sherman, Tara, Ont.; James Morris, internal injuries, address unknown; Napoleon Lessold, head and face badly cut, Lake Meganti, Que.; and Roy Kelly, Tilsonburg, right leg broken and left leg cut.

The train left Winnipeg last night at nine p.m. and was derailed shortly before eight o'clock this morning, according to an announcement by officials of the Canadian Pacific Railway here. Latest advices were that seven cars had left the tracks. No information has been received by local officers as to injuries to passengers, but a special train has left Fort William carrying doctors and nurses.

Slightly Injured.

Among the slightly injured are: George Booty, Galt, Ont.; George Lander, Scotland, Ont.; James McCarthy, Brampton, Ont.; H. Gill, Paris, Ont.; Mrs. E. T. Green, Maytown, Ont.; G. Borrowcough, Port Colborne, Ont.; Andrew Hardy, Hurdville, Ont.; Neil McCole and Michael Barr, Windsor.

SEVERAL SMALL FIRES

An automobile owned by A. C. Miller of the Merchants' Press was burned last evening at 7.37 on Park street south. Loss is estimated at about $600.00.

A 7.34 this morning the Fire Department were called out to a small fire at 195 Park street north. The fire was caused by overheated pipes. No damage.

The phonograph records you're tired of playing Are easily sold, there's no gainsaying.

READ THE WANT ADS

If inconvenient for you to call at the Examiner Office, 'phone 1600 and we will call for the advertisement and give you the cash rate, 1c. per word, figure or letter first insertion, 1-2c. per word for subsequent insertions.

Classified Advertising, Cash.

KIWANIS CLUB HEAR ADDRESS ON MARKETING

How the Farmers of This And Other Countries Are Putting Themselves On Better Footing.

MOVEMENT SPREADS

That the farmers of the country have made more rapid progress with in the last five years than they did for many years previous was one of the important statements made at to days Kiwanis Club luncheon by Mr. H. B. Cowan of the Rural Publishing Company. Mr. Cowan was the speaker of the day and his remarks were based on "the new revolution in agriculture.' Kiwanian John Meyers presided and any person who deserved a fine was taken care of by Kiwanian Walter Kidd. Today's guests included Mr. T. Dutton of this city, Mr. William Horsey of Toronto Mr. R. R. Richley of Port Hope and Colonel Mignault of Montreal.

President J. A. McKone reported that the Kiwanis Club Musical Revue is making rapid strides towards completion and its presentation in Peterboro on November 20th and 21st should be one of the musical treats of the season. Rehearsals are held several nights each week with good results.

On phase of the Kiwanis Club movement is represented in an endeavor to foster better relations between the city and country. For this reason the remarks of Mr. Cowan were very timely and informative at a time when much is heard of cooperative marketing and pools of all kinds.

Mr. Cowan said he has been connected with the agricultural industry for twenty-five years and for a long time he concluded that the farmers were asleep. However in the five years they have more than made up for lost time with beneficial results to themselves and the community in general. The speaker said he was often inclined to think the farmers were better posted than the city man. They take a daily newspaper and know the city viewpoint, but in many cases the city man is not familiar with the viewpoint of the farmer. Speaking of cooperative marketing, Mr. Cowan said the farmers to-day were making rapid strides in the wake of the raisin, orange, and tobacco growers of the south Next year, the speaker, anticipated the formation of wheat pools in the western provinces on a similar scale. This would result in better prices for the farmers and every body would share in the beneficial results that would follow. In the past cooperative marketing had broken down because the farmer's failed to stick together when rival companies entered the field with higher prices. In Denmark the farmers are bound by a legal agreement to sell to the cooperative concerns. This agreement is binding in the courts.

In British Columbia the fruit men have signed contracts to sell on a cooperative basis and other producers are preparing to take a similar step. In Ontario sixty per cent of the honey producers sell their product through a cooperative organization. Reference was also made to the cooperative dairy movement which has its headquarters in Peterborough. In New Zealand a plan has been submitted to the legislature which if carried will link up the dairy interests of that country and bring them into direct competition with Canada. We are waching this, said Mr. Cowan and planning to off set the effect.

TO HONOR A KNOWN HERO OF WORLD WAR

ROME, Ga. (United Press)—A memorial in honor of Charles Graves America's "known hero" of the World War, will be unveiled here Armistice Day.

The body of Graves, which has lain in Antioch Cemetery for months has been moved to Myrtle Hill Cemetery in preparation for the ceremony. The body now lies within a stone's throw of where Mrs. Woodrow Wilson is buried.

A representative of General Pershing, Major General David Shanks, commanding general of the fourth corps area, and other high army officers, together with Congressmen and State officials of Georgia and Tennessee will be present at the unveiling of the memorial.

Makes Mars Mad!

Following the destruction of all of Germany's big guns under terms of the reparations treaty, allied forces are now putting "finishing touches" on what was once the Krupp proving grounds at Essen. Photo shows some neat work on Big Bertha turrets, lying amid their shelled and dynamited ruins.

GENERAL ELECTRIC CO. APPROVES PURCHASING CONTROL OF THE C.G.E.

This Means An Advantage Not Only To Shareholders of Canadian Concern, But Also To The Country—Expansion Promised

NEW YORK, October 26 (Special to The Examiner). — The directors of the General Electric Company to-day approved the proposal to purchase the control of the Canadian General Electric Company already had approved the plan.

The offer made to the shareholders of the Canadian General Electric by the American General Electric interests with a view to obtaining the control of the former, is $62.50 cash, New York funds, and one $50.00 share of 7 per cent. cumulative preferred stock of the Canadian Company in exchange for their common stock.

If the plan is acceptable to a sufficient number of shareholders to warrant the execution of the plan, the present $2,000.000 preferred stock outstanding will be called in at 115.

In its place, common stock to the same amount will be issued to the American corporation at the same price.

Convert Common.

The present common stock of the Canadan General Electric will be converted as the holders elect, into one $50.00 share of preferred and one $50.00 share of common. Stock not accepting conversion remains unchanged, excepting that the change into $50.00 share holds.

The offer depends upon a sufficient number of acceptances and the necessary voting support to carry out the plan, and holds good until 15th December.

The National Trust Company is named depository for the instructions from the shareholders.

Expanson of Enterprise.

W. G. Ross, one of the local directors of the Canadian General Electric Company, who attended Wednesday's meeting in Toronto, when the offer was approved by the Board, stated in that connection, "the sale of the control of the company will be af advantage not only to the shareholders, but to the country. It means an expansion of the enterprise in Canada, and will create an export business which hitherto has been barred under the arrangement between the American and the Canadian companies."

Take 2 General Electric

The letter addressed to the shareholders of the Canadian Company by A. E. Dyment, the President, reads:

Your directors have for some months had under consideration the desirability of a closer relationship between your company and the General Electric Company, a corporation of the State of New York, with which your company has from its formation maintained important contractual relations, such closer relationships to be based upon the entry by the American corporation into your company as a controlling shareholder.

Effective Co-operation.

Such a community of ownership will result in a very much more intimate and effective ro-operation between the organization of the two companies than can be obtained under the present contractual relationship and in the opinion of your directors after careful study of the requirements of your company's business, particularly with reference to technical progress, manufacturing efficiency and commercial standing, is essential to the maintenance by your company of a foremost position in its field of activity. The experience of the two companies over a long period have indicated clearly the importance of bringing about such closer relationship and efforts have been made in that direction on different occasions during the past ten years, but until now no plan has been devised which appeared practical from the standpoint of both comapnies.

Not Increase Capital.

As it is not desired to increase at present the outstanding capital stock of your company, it is necessary, in order that American corporation may procure the requisite interest in your company that it should acquire some part of their stock from the present shareholders and your directors as a result of negotiations of some duration aranged for an offer from the American corporation to the common shareholders of your company on terms which must be regarded as very advantageous.

In exchange for each fully paid $100 share of the present common stock of your company, the American corporation offers the sum of $62.50 in cash New York funds and one fully paid $50 share of an open issue of new preference stock of your company bearing a cumulative preferential dividend of seven per cent. per annum, having a fixed preferential claim to repayment of capital in the extent of a winding up retirable at any time at a premium of fifteen per cent. and having voting power only when and so long as dividends have fallen into arrears and such arrearages of unpaid dividends have not subsequently been paid up to date.

Rearrange Securities.

On the acceptance of this offer by a sufficient number of shareholders, steps will be taken to rearrange the capital securities of your company in such a manner as to permit of the due completion of the transaction. The present preference stock of your company will be retired at a premium of fifteen per cent., such being the right of your company under the terms of its issue. The stock so retired will be replaced by the issue to the American corporation at a premium of fifteen per cent of an equal par value of the common stock of your company, thus retaining unchanged the present condition of your company as regards cash, as

(Continued on page 15.)

NO FUND FROM WHICH TO PAY POLICE FORCE AFTER NOV. FIFTEENTH

Council's Appropriation Of $25,000 For Year will Then Have Been Exhausted, And Finance Minister Phelan Declares He Will Sign No More Pay Cheques.

TEST OF AUTHORITY

Just who has actual control over police expenditures—Council or the Police Commission—is an issue again looming on the horizon of civic affairs for November, as the pay sheets for the fifteenth of that month will have more than exhausted the department's appropriation of $25,000 for 1923, and Council's finance minister, Ald. Phelan, declares he'll sign no more police pay cheques in such circumstances.

Ald. Phelan's attitude seemed to find support with his brother aldermen present at last night's council meeting, excepting, perhaps, Ald. Fife, who thinks that a little diplomacy at the beginning of the year might have brought Police Commissioners and Council together in mutual agreement on the question of police department costs.

Would Retrench

Imbued with a desire for retrenchment early in 1923, the then new council clipped $3,000 from off the Police Commissioners' estimates of $28,000, requesting in effect that the latter cut their cloth to suit that appropriation of $25,000 for this year.

But the Commissioners contended that to efficiently police this city the full amounts of their estimates must be forthcoming, and on those lines the department has since been conducted.

And so, the interesting situation has developed that for the last six weeks of this year, from the standpoint of police department appropriation by council, there'll be no funds with which to pay this city's guardians of the peace, thus impelling a test of power and authority between council and commissioners regarding the cost for maintenance of the police force.

Other municipalities besides Peterborough have sought from Legislature control of police maintenance, but, as Ald. Halloway pointed out last night, former Attorney-General Raney claimed municipal councils have control inasmuch as they have authority to cut the commissioners' estimates. However, city solicitor Wearing holds that Mr. Raney's opinion is wrong, although "I may be wrong," he qualified. And he conveyed the impression that the whole situation is shrouded in more or less uncertainty.

Submits Figures

Ald. Phelan submitted to council his memo of expenditures for the police department showing payment to date of $23,660.75, leaving a balance of council's $25,000 appropriation amounting to but $1,339.25. Then the half month's pay list alone due October 31 will eat up $974.19, leaving a balance of $365.06; but adding to this latter sum $509.19 for accounts of 1922 paid this year swells the balance in hand to $874.25 with which to carry on until the end of the year. With the pay sheet due on November 15 the department's total expenditure to that date will exceed by some $100 our appropriation, of $25,000, leaving unprovided for six weeks' pay for the police, to say nothing of other expenditures that may crop up, stated Ald. Phelan, between now and the year's end. And where is the money to come from? he asked of the city solicitor.

Mr. Wearing—"I don't know, unless you borrow it."

Will Stand Pat

Ald. Phelan reiterated that he would sign no more cheques after the $25,000 appropriation is exhausted, and he reminded council that he was simply standing pat by council's decision at the beginning of the year. "The Commissioners made no effort to reduce expenditures as requested," he went on to say, "unless it be not to replace Adjutant Buntin when he resigned. On the contrary, $824 was expended alone on repairing the police car." Not estimating any other charges for police protection from November 15 to December 31 but those for the force's salaries, Ald. Phelan pointed out that police protection would cost the city close on $28,000 (the Commissioners' estimates), nearly $3,000 more than council's appropriation.

A Grave Mistake

Ald. Fife contended that Council made a grave mistake by rescinding the committee appointed to meet the

(Continued on page 17.)

THE WEATHER.

The recent rainfall totalled .94, or nearly an inch. It came down gently and was quickly absorbed by the parched earth. This was the heaviest rain we have had since the first week in June, and since that date there has been a decided shortage in the rainfall in this section. The total for this month to date is 1.53.—W.P.

Paid $714,000 for Provincial Highways in Carlton County

OTTAWA, Oct. 26.—(Canadian Press). — It cost the Province of Ontario $714,000 to construct Provincial highways in the County of Carleton during 1922. This includes only the mileage of the Ottawa-Montreal, Ottawa - Prescott, Ottawa-Kingston and Ottawa - Pembroke highways in Carleton, and does not include amounts paid by the Province towards the construction of Provincial county, county or suburban roads in the county.

GAVE ADDRESS TO ENGINEERS

Interesting Paper on Arc Welding Before Local Engineers.

An interesting technical paper dealing with Arc welding was presented last night at the meeting of the Peterboro Branch of the Engineering Institute by J. B. Minns, B.Sc. Mr. Minns is in the apparatus sales department of Canadian General Electric Company, Toronto, and was able to explain in detail the various types of equipment built for Arc welding by his company. Numerous slides illustrated the apparatus and methods, and a film showed the Arc traversing different classes of work. The meeting was presided over by E. R. Shirley, vice-chairman.

Mr. Minns, describing some of the advantages of electrode welding, said it is the only method by which metal can be deposited overhead. Regarding the difference between carbon and metallic electrodes, the carbon is not favord as deposits are likely to be carried into the metal, and greater skill is necessary in its use. Carbon is also hotter and makes working uncomfortable for the operator, with a consequent lowering of efficiency. Metallic electrodes consist of rods up to 3-16 of an inch in diameter used with a current of 75 to 100 amperes with 50 to 30 volts.

"Some manufacturers," Mr. Minns said, "prefer a covered electrode. Where this is used the covering melts and forms a protective slag over the weld, keeping off the oxygen. It is the American practice to use the bare electrode, which is said generally to produce just as good results as flux covered electrode. The greater expense, therefore, of the latter is not justified and experienced welders think the flux unnecessary." In order to obtain good results care must be taken in the preparation of the work. No matter what the material used, a satisfactory weld cannot be made unless care is taken in preparation.

New Equipment.

Mr. Minns showed a number of slide photographs of the latest welding equipment put out by his firm. The automatic arc welder appeared to be the most important, making it possible to deposit the metal more uniformly than in hand welding. It also saves the ends of the electrode wire which are lost in hand feeding and which amount to 10 per cent. to 25 per cent. of the total consump-

(Continued on page 17.)

CHOICE MANVERS POTATOES SECURE YOUR WINTER SUPPLY TO-MORROW MORNING AT REHILL'S SIDING AT THE C.P.R. PRICE $1.25 PER BAG.
1d-99-4139.

ONE NICE PRACTICE UPRIGHT PIANO, GOOD MAKE, PRICE $175, AND ONE BELL PIANO IN BEST OF CONDITION, USED, BUT NOT HURT IN ANY WAY, $200. QUICK MOVING WILL GET ONE. PETERBORO' MUSIC CO. J. P. CUNNINGHAM, 404 GEORGE STREET. 1d-99-4140.

**BUY HARDWOOD NOW.
BUY YOUR HARDWOOD CUT 12 INCHES, $12 AND $13 A CORD, DELIVERED TO ANY PART OF THE CITY. MIXED WOOD $4.50 AND $5.50. MIXED FOUR FOOT WOOD, $8.75 CORD.
W. H. BAKER, PETERBOROUGH PLANING MILL, DUBLIN ST. TELEPHONE 1452.**
f.m.w.-124-4134.

RESIDENTS SAY RAIL VIBRATION IS A NUISANCE

But Such Tremors Cannot be Eliminated Ald. Meyers Holds, Adjacent To Railway Tracks,

COUNCIL IN SESSION

Residents along the Canadian National's tracks through the city are complaining to Council that with the advent of heavy locomotives and trains on this division, it is quite a job to keep pictures in position on the walls of dwellings, while one citizen emphasizes the vibration experienced from this heavy rolling stock by declaring it's sufficiently severe to almost shake one out of one's bed. And in this connection, last night, Ald. Maher proposed that the C. N. R. officials be requested to ballast their roadbed here to the depth of some fifteen inches and lay heavier rails, as they are doing on the main line.

Mayor Taylor—"I don't live far away from the C. N. R. tracks and their trains do not bother me."

Ald. Meyers while admitting that to his knowledge pictures on walls of homes near the tracks are shaken by the passing of trains, still in his opinion neither ballasting nor heavier rails would eliminate the vibration complained of.

Ald. Fife pointed out that the Company have at Council's request, made considerable improvement regarding whistling of locomotives, and he took exception to more letter writing on this new complaint and nagging about vibration which probably cannot be avoided.

However, on motion by Ald. Maher and Turner, the Company will be written that Council appreciates marked improvement regarding the noise by locomotives heretofore complained of, and requesting that the roadbed in this city be ballasted as suggested by Ald. Maher, and heavier rails laid.

Road Improvement

Property owners on Weller street asked that road conditions be improved to prevent flooding of their properties by surface water after heavy rains and each spring. This went to the Board of Works.

Extend Garbage Area

A petition from property owners in North City asking to be included in the garbage collection area next year was sent to the Property Committee.

Notice of Suit

A summons was to hand inviting Council to defend suit by George T. Evans to collect $100 damages to his car sustained when the Sanitary Ice Co.'s truck collided with it on Englebourne Avenue last summer.

The Ontario Safety League advised Council that cost for surveying the river front with a view to prevention of drowning accidents would approximate $25.

Bought a Mixer

On motion by Ald. Stocker and Meyers Council endorsed the Board of Works' puchase from Joseph Grady of his cement mixer, providing the City Solicitor reports machine to be free

(Continued on page 17.)

HAVE YOU NOTICED.

That although you can read well during daylight that when you use artificial light that the reading becomes blurred and the letters run one into the other? This condition can only be corrected by right glasses. See W. H. Lacey, Optometrist, 410 George Street. Phone 1160.

SPECIAL MEETING OF CYZICUS SANCTORUM, O. O. H. & P., ON TUESDAY EVENING, 30TH OCTOBER, AT 8 O'CLOCK. 3d-100-4133

1923 DEER LICENSES CAN BE OBTAINED AT THE EMPRESS HOTEL. 3d99 4099

WANTED— BUSH MEN FOR THE GEORGE MASON LUMBER CO., MASSEYBAW, ONT. LOG MAKERS, TEAMSTERS AND ROLLERS. WAGES $45 AND $50 PER MONTH, WITH BOARD. TRANSPORTATION ADVANCED BY THE COMPANY AND REFUND AFTER THREE MONTHS' WORK. APPLY ONT. GOVERNMENT OFFICE OR AT MONTGOMERY HOUSE. GEO. MASON LUMBER CO. MANLEY CHEW, GEN. MANAGER. 1d-99-4138.

LISTEN IN! Jules Falk, Violinist, and Miss Vanette Van Sweringen, Soprano, Artists at the Rotary Concert Monday Night, will broadcast from W.G.Y. Schenectady, N.Y. Saturday Eve. Plan now open. Just a very few reserved seats left. A limited number of 75c seats. On sale Grand Opera House

EDUCATIONAL

AD WRITERS, SOLICITORS AND managers have fascinating, profitable work. Every facility for thorough preparation by efficient home study method. Thirty years of uninterrupted success. Ask for free prospectus on "Advertising." No obligation. International Correspondence Schools Canadian, Limited, Dept. 1905B, Montreal, Canada. Represented by W. J. Donovan, 48 Aylmer street, Peterborough. 1d-99.

HOUSES, REAL ESTATE

FOR SALE —GOOD LOT IN RESIdential section. Cheap for quick sale. Apply 283 Stewart street.

FOR SALE—A NEW SEVEN-ROOMed brick house on Princess street. All modern, with sun porch. Apply to owner, 497 Murray street. 'Phone 1877W. 6d-103-5129.

FOR SALE — A SEVEN-ROOMED bungalow on Murray street west. Modern except furnace. Apply to owner, 497 Murray street. 'Phone 1877W. 6d-100-5128.

FOR SALE — NEW SIX-ROOM house near east end of McGill street. Good lot, water and lights. Finished and decorated in A-1 shape. Price $2,100. Apply 18 McGill, or 'phone 1903J. 3d-100-5110.

ARCHITECTS.

W. & WALTER R. L. BLACKWELL—Architects, Office, Bank of Commerce Building, corner of Hunter and Water Streets. Telephones, Office, 1300J; Residence, 1272.

JOHN HORNSBY—Arichitect. Plans prepared for Monumental, Commercial and Domestic Buildings. Office, 332½ George street.

BARRISTERS AND SOLICITORS

GORDON & O'BRIEN — Barristers, Solicitors, Notaries. Money to loan on easy terms. Special attention to Patents and Trade Marks Phone 219. G. N. Gordon, J. A. O'Brien.

S. T. MEDD—Barrister, Solicitor, Notary. Office over the Dominion Bank, corner of George and Simcoe streets. Telephone No. 22. Private funds to loan at current rates upon easy terms.

PECK, KERR & McELDERRY, Barristers Solicitors and Notaries. Office, Water street, Peterboro. Money to loan at the lowest current rates of interest on easy terms of payment. E. A. Peck, F.D. Kerr, V. J. McElderry.

O'CONNELL & CORKERY, Barristers, Solicitors and Notaries. Money to loan at the lowest current rates of interest. Daniel O'Connell, John R. Corkery, Hunter street, two doors west of the Post Office.

DUMBLE & JOHNSTON—Barristers, Solicitors, etc. Office, over the Toronto Savings and Loan Company, George Street. D. W. Dumble, K.C., W. Johnson.

A. E. DIXON—Barrister, Solicitor, etc. Office, Hunter and George streets. Entrance next to Madill's drug store.

HALL & HALL—Barristers, Solicitors and Notaries Public, Hunter street, Peterborough next to St. John's Church. Money to loan at the lowest rates of interest. E. H. D. Hall. Basil D. Hall.

MOORE & WEARING—Barristers and Solicitors, 403 Water street, opposite the Post Office. Money to loan at the lowest current rates of interest. Jos. Wearing, M.A.

R. R. HALL—Barrister, Solicitor, etc. Peterboro, Ont. Office, corner of Hunter and Water streets, over the Canadian Bank of Commerce. Trust Funds to loan on easy terms of payment.

JAMES FORDYCE STRICKLAND—Barrister, Solicitor, Notary Public. Money to loan. 375 Water street, Peterboro. Phone 191.

WILFRID F. HUYCKE, Barrister, Solicitor, Notary Public. 395 Water street. Telephone 239.

MEDICAL.

DR. BUCHANAN, F.R.C.S. Edinburgh; M.R.C., Eng.; I.R.C.P. London. Eye, Ear, Nose and Throat Specialist. Hours, 9-11, 2-4 p.m., and 7-9 p.m. Phone 519. Office, corner Water and Murray streets.

T. GEORGE LOUDON, M.D., C.M., Physician, Surgeon and accoucheur. Office, 201 Brock street. Phone 1868. Office hours, 9 to 11 a.m., 2 to 4 p.m., 7 to 8 p.m.

DR. C. C. CRAGG—Eye, Ear, Nose and Throat Specialist. Office 295 Charlotte street, formerly occupied by Dr. Neal. Hours—9-11 a.m., 2-4 p.m., 7-8.30 p.m. Telephone: House 980J, Office 2185.

MONEY TO LOAN.

We have funds to loan on Real Estate Security at the lowest rates. GORDON & O'BRIEN. Phone 219.

MONEY TO LOAN ON IMPROVED farm and city property. Apply Hall and Hall, 116 Hunter street, Peterborough. 26d-67-733.

OSTEOPATHY.

DR. BRUCE E. MARSHALL—Osteopathic Physician. Office, 242 Hunter street. Hours 9 to 11, 2 to 4 p.m., 7 to 8 p.m. Telephone 116.

DR. WILL A. SETTLE—Osteopathic Physician. Office in Crown Apartments, 124 Hunter street. Corner Water and Hunter streets. 'Phone 649. Office Hours, 9 to 11 a.m., 2 to 5 p.m. and 7 to 9 p.m.

INSURANCE.

J. O. FIFE—209 Barrie Bldg., Peterborough, Ont., representing Manufacturers Life Ins. Co. 'Phone 803, Residence 735W.

FRANK A. BLACK—209 Barrie Bldg., Peterborough, Ont., representing Manufacturers' Life Ins. Co. 'Phone 808. Residence 2230.

AUTOS FOR SALE

FOR SALE— MAXWELL CAR, 1924 model. Only run 11,000 miles. 'Phone 2188. A good bargain. 3d-100-5138.

FOR SALE — McLAUGHLIN 21-45 Master Six, all extras. Best condition. Cash or terms. 'Phone Mr. Wm. Challis, Empress Hotel, tonight, between 6-10. Small car considered as part payment. 23-55 McLaughlin, sport touring, gone less than 1,000 miles, all extras. Fully guaranteed. Cash or terms. Small car considered as part payment. Apply Mr. Wm. Challis. 1d-99-5157.

FOR SALE— SIX HUNDRED DOLlars buys a Baby Grand one-ton truck, with express body and top. Just the thing for cartage agent or general delivery. Apply F. F. Long's Limited, Campbellford. 3d-101-4148.

LOST

LOST— A TOP OF SERVICE JACK in vicinity of Aylmer street and gravel road. Finder please leave at White & Ackford's garage and receive reward. 3d-101-5168.

LOST — WEDNESDAY NIGHT, EXhaust pipe off Maxwell car. Finder leave at Can. Packing Co., or 'phone 1672J. 3d-100-5133.

LOST — CHEASPEAKE DOG (FEmale) on Sunday, in city. Fair height, holds head erect. Reward $5.00. Finder notify B. Wylder, 43 Park street. 6d-99-5051.

LOST—ON WEDNESDAY NIGHT, BY way of Hunter, Aylmer, Charlotte and King, gold wrist watch. Finder please leave at Examiner. 3d-101-5156.

LOST—TIRE CARRIER, WITH LIcense plate, between Lakefield and Peterborough. 'Phone 1767J, or leave at police station. 3d-99-5108.

LOST—A GRAY AND WHITE CAT, answering to the name of "Trixie." Reward if left at 341 Charlotte street, or 'phone 879W. 3d-99-5098.

FOR RENT

TO RENT—APARTMENT, HEATED, 451 Water street. 3d-101-5162.

APARTMENT TO LET — BRAUND Bros. 10d-106-5096.

FOR RENT— NO. 162 CHARLOTTE street, (near George). Suitable for store or office. Apply 437 George street. dtf.-3577.

FOR RENT—HEATED APARTMENT, Grand Central Building. Immediate possession. Apply 437 George street. dtf

FOR RENT— HEATED OFFICE on George street. Apply 437 George street. dtf

HOUSE TO RENT— PARTLY MODern. Apply Examiner for address. 3d-101-5154.

TO RENT — NICE BEDROOM FOR married couple, with use of kitchen, fuel provided, or board if desired. Examiner for address. 3d-100-5123.

TO RENT—NOV. 1ST, FULLY MODern, 7-roomed house. Central, with garage. Apply Examiner. 3d-99-5095.

TO RENT — GARAGE. CENTRAL. 'Phone 613. 3d-100-5119.

TO RENT — FURNISHED ROOM, suitable for two business girls. Apply Examiner. 3d-100-5131.

FOR RENT— FURNISHED HOUSE, central. All conveniences. 'Phone 830J. 3d-100-5139.

TO RENT— FURNISHED ROOM IN heated apartment. Apply 218 Charlotte street (upstairs). 3d-100-5111.

TO RENT—2 OR 3 UNFURNISHED rooms. Apply 285 Townsend street. 3d-101-5167.

TO RENT—2 OR 3 UNFURNISHED rooms. Apply Examiner. 3d-99-5100.

TO RENT—ROOMS SUITABLE FOR housekeeping. All conveniences. Apply Examiner for address. 3d-100-5136.

TO RENT — 7-ROOMED BRICK house, all conveniences. Rent reasonable, in west end. Apply 144 Hunter street. 3d-99-5106.

TO RENT — SIX-ROOMED HOUSE, central. Three-piece bath. Electric lights and gas. Apply 231 Dublin street, or 'phone 856W. 3d-100-5141.

TO RENT—SIX-ROOMED APT., AT Hunter street, ground floor. Fireplace, hardwood floors. All conveniences. Apply 576 Aylmer street, or 'phone 639F. 6d-103-5118.

TO RENT—SMALL FRAME HOUSE, Mark street. Newly decorated. Apply 677 Water street. 3d-101-5159.

TO RENT—TWO ROOMS FOR LIGHT housekeeping. Conveniences and gas. Apply 163 Antrim street. 3d-101-5170.

TO RENT—TWO ROOMS, FURNISHed or unfurnished, five mintues' walk from the Westclox. Apply 45 Sophia street, East City. 3d-100-4121.

TO RENT — HOUSE. APPLY 767 Bethune, after 6 o'clock. 6d-100-5027.

TO RENT— COMPLETE EQUIPPED apartment, 5 rooms and bath, gas stove, stationary subs, hardwood floors. Newly decorated. 'Phone 206W. 6d-99-4064.

TO RENT — NICE FURNISHED home, in south end. For particulars, apply M. A. Barnes, 28 St. James street, or 'phone 1615W. 6d-99-4973.

TO RENT—NO. 173½ SIMCOE ST. Suitable for store or office. Immediate possession. Apply 431 George street dtf.

Renew Your Subscription.

SITUATIONS WANTED

WANTED—CLERICAL POSITION BY young lady with High school education. Apply Box 5124 Examiner, 3d-100-5124.

FOR SALE

FOR SALE—HEATER AS GOOD AS new. Will sell cheap. Apply 19 Park street. 3d-100-4129.

FOR SALE—100 BUS. MANGELS, 25c. a bushel delivered. 'Phone 377r6. 3d-100-5114.

FOR SALE—VICTROLA AND GENTS' bicycle, good as new. Apply Examiner. 3d-99-5101.

FOR SALE—A GOOD STEEL RANGE, $25. Apply 491 Gilmour. 3d-100-5117.

FOR SALE — DRY MIXED WOOD, $4.50 half cord. Apply 63 Western avenue, Brownton. 12d-3-5-8-10-12-15-17-19-22-24-26-29.4538.

FOR SALE— FAVORITE HEATER, in good condition. 'Phone 977r4. 3d-101-5152.

FOR SALE—LADY'S HEAVY WINter coat, large size. Suitable for driving. Apply 169 Edinburgh street. 4d-102-5155.

FOR SALE—LADY'S WINTER COAT, fur collar and cuffs cheap. Salts plush, medium short, fur-lined coat, cheap. Coat fit girl twelve. Fur collar and cuffs; cheap. Apply 558 Harvey street. 2d-100-5165.

FOR SALE—1 NEARLY NEW 44-40 Winchester rifle. Also good hound. Apply 59 Olive avenue. 3d-101-5146.

FOR SALE—ONE CEMENT CHEESE and butter plant. Also general store and chopping mill. For particulars, apply to F. D. Barton, Havelock, Ont., R.R. 4. 6d-104—5160.

FOR SALE— 5-PIECE MAHOGANY set, satin covered, in good condition, $25. Apply 299 McDonnel. 3d-100-5112.

FOR SALE — QUEBEC HEATER, child's go-cart. 473 Bonaccord street. 3d-101-5169.

FOR SALE — SAWYER-MASSEY traction engine, 17 h.p. Apply Ed. Baker, R.R. No. 4, Cobourg. 3d-101-5150.

FOR SALE— SQUARE PIANO, IN good condition. Several pieces of household furniture. Apply Examiner. 3d-100-5130.

FOR SALE — SMALL DRIVING horse, harness and rubber tired buggy. Apply 535 Aylmer street. 3d-100-5113.

FOR SALE — SPECIAL HUNTERS' waterproof dunnage bags, waterproof hunting suits, real mackinaw hunting coats. J. J. Turner & Sons, Ltd. 6d-105-4146.

FOR SALE—STANDARD OAK HEATer in good condition, burns either wood or coal. Cheap. Also coal oil heater. Apply 571 Harvey street. 2d-100-5163.

FOR SALE—THREE HORSES. Apply Spenceley's Lane, Auburn. 3d-101-5151.

FOR SALE—THREE YOUNG GENeral purpose horses. Will sell cheap. Apply Examiner. 3d-101-5148.

FOR SALE—WATER POWER WASHing machine, with wringer, in good condition. Price $12.00. Apply 231 Dublin stret. 'Phone 856W. 3d-100-5142.

FOR SALE— 2 YOUNG COWS DUE to freshen in February. 2 good driving horses and heavy team for hire. 'Phone 1765W. 3d-99-5103.

FOR SALE—1 Bb TENOR BUFFETT saxaphone with case. Recently replated, padded and corked. 'Phone 427W, or call at 243 McDonnel street, between 5.15 and 5.45 p.m. 3d-100-5115.

FOR SALE — CORD-WOOD SAWS and pumps, wood and iron. Consult the old reliable firm, the G. Walter Green Co., Ltd. 'Phone 92. 12d-106-4080.

FOR SALE— DRIVING HORSE, quiet. Auto seat drop axle buggy; single harness, by auction at market Saturday, 11.30 a.m. W. J. Hancock. 3d-100-4132.

FOR SALE—THE CONTENTS OF A fruit, grocery and confectionery store in first-class condition. Price reasonable. Apply Examiner. 12d-109-5120.

FOR SALE — HARDWOOD AT REduced prices. Hardwood slabs $6.00 per 1-2 cord, cut 12 in. No. 1 body hardwood, cut 12 in., $7.25 per 1-2 cord. Thompson, Perry street. 'Phone 2290W. Residence 1631J. 4d-100-4112.

FOR SALE — SUPREME RANGE, baby buggy, full reed, seven Ferris White Leghorn hens, good layers. Must go this week. All snaps. 533 Downie. 3d-99-5109.

FOR SALE—CHOICE CARLOAD OF Manvers potatoes, $1.35 per bag. 'Phone H. S. Strong, 1267J. 3d-99-5089.

FOR SALE — DRY MAPLE WOOD, $6.50 per 1-2 cord, cut 12 in. Dry hardwood slabs 1-2 cord, 12 in., $6.50. Dry hemlock slabs, 1-2 cord, 12 in., $5.00. J. F. Gray, 512 Park street. 'Phone 393. 6d-102-5091.

FOR SALE — PRIVATE SALE OF household furniture. Apply 5 Lake street. 3d-99-5099.

FOR SMALE — ONE GOOD LIGHT Democrat. 169 Hunter street east. 3d-99-5107.

FOR SALE—CEDAR DECOY DUCKS, true to life. 283 Park street. 'Phone 1323J. 7d-99-4913.

THREE GRADES STOVE LENGTH hardwood, $11, $12 and $13 cord. Also dry four foot hardwood at $12 a cord. Mixed wood $4.50 load. W. H. Baker, Peterborough Planing Mill, Dublin street. Telephone 506. 26d-118-4051.

TWO GRADES STOVE LENGTH hardwood, $12 and $13 cord. Mixed wood $4.50 and $5.50 load. W. H. Baker, Peterborough Planing Mill, Dublin street. Telephone 1452. 26d-118-4051.

POULTRY AND EGGS

FOR SALE—8 ROCK PULLETS, SEVen dolars. 483 Albert.

FOR SALE— HEN HOUSE AND 9 hens. Aply 4 Benson avenue. 3d-100-5140.

FOR SALE—AT A BARGAIN, THIRty-one Rock pullets. Also new henhouse. Apply Examiner for address. 3d-99-5104.

WE SPECIALIZE IN CRATE-FATtened chicks; write for special price list; goods paid for daily. WALLER'S, 693 Spadina, Toronto. 77d-155-4537.

WORK WANTED

A SINGLE MAN, 33, WANTS WORK from Nov. 15 to April 1st. Mechanical, lumbering or other sorts. Apply Box 5018, Examiner. 6d-101-5018.

ELDERLY LADY DESIRES POSItion as housekeeper or light housework. City preferred. Apply to Examiner for address. 3d-101-5158.

HOUSEWORK AND PLAIN SEWING wanted. 'Phone 2291J. 3d-99-4111.

WANTED — LADIES' AND GENTS' cleaning, pressing and repairing. Work done reasonable. 461 Chamberlain street. 3d-101-5161.

WORK WANTED — SEWERS DUG from the street line and water dug and sewers plugged. 'Phone 1750W, or call 656 Reid street. J. Skates. 2d-99-5122.

YOUNG LADY WISHES AFTERNOON or evening work, sewing or mending, mind children or invalid. Apply Examiner for address. 3d-101-5153.

YOUNG MAN, ACCOUNTANT BY profession, wishes some kind of evening work. Ring 2241F, or write Box 5147. 3d-101-5147.

WANTED

EMBROIDERY, CROCHET, FANCY needle workers wanted. For particulars, send three cent stamp. Lingerie and Specialty Shop, 120 Danforth avenue, Toronto. 7d-100-5004.

WANTED TO BUY—A QUANTITY OF corn. Apply 'phone 1769J. 3d-99-5105.

WANTED—FURNACES TO ATTEND to. 'Phone 1434J. 3d-99-5090.

WOULD TAKE VERY RESPECTABLE roomer; man preferred. Call Examiner for address. 3d-100-5121.

HELP WANTED--Female

WANTED— AN EXPERIENCED maid. Apply Mrs. McWilliams, 542 Gilmour street. 3d-101-5145.

WANTED — EXPERIENCED MAID for family of one. Apply Examiner for address. 3d-100-5134.

WANTED—A GOOD GENERAL. Apply 483 Water street. 6d-101-4092.

WANTED—A POSITION AS HOUSEkeeper. Apply Box 5126. 3d-100-5126.

WANTED—WOOD TO CUT. 'PHONE 123r5. 3d-100-4120.

HELP WANTED—Male

$1 HOUR AT HOME. WRITE SHOW cards. No canvassing. particulars free. Kwik Show Card System, 93 Bond, Toronto. 22d-22-23-24-25-26-27-29-30-31-2-5-7-9-12-14-16-19-21-23-26-28-30—4027.

MAKE MONEY AT HOME—$15 TO $60 paid weekly for your spare time writing showcards for us. No canvassing. We instruct and supply you with work. West-Angus Showcard Service, 29 Colborne bldg., Toronto.

SITUATIONS VACANT—MEN WANTed in Counties Peterboro, Hastings, Victoria to sell direct to farmers from factory. Pay weekly. Geo. F. Waite, Empress Hotel. 3d-99-5097.

WANTED— A THOROUGHLY REliable boy for delivery and general work about a store. Must be of good habits and furnish undoubted references as to honesty. Apply Box 5102, Examiner. 3d-99-5102.

WANTED — PAINTERS, FIRSTclass brush hands. Apply W. J. Koster, 599 Gilmour street. 3d-99-5092.

WANTED— A CAPABLE MAN TO take charge of general insurance agency. Experience not necessary. If you have the ability. Liberal drawing account. P. O. Box 1001, Peterborough. A. E. Headrick. 4d-99-5067.

NOTICE

F. BARRETT—CONTRACTOR AND builder, alterations and repairs—hardwood floors. 78 Benson avenue. Phone 1764J. 26d-712-554

NOTICE—WINDOW CLEANING. J. A. Foster, 'phone 1763J. Storm windows put up. 2dd-111-4781.

NOTICE—HENRY BROS. CARPENters and builders. Estimates given on new and repair work. Hardwood flooring a specialty. 'Phones 1024 or 2009W. 148 Murray street. 783-175-1909

NOTICE — F. KELLER, PAINTER and paper-hanger. Hardwood floors finished. Prices reasonable. Estimates given. 549 Patterson street. 'Phone 2239. 26d-108-4650.

NOTICE—CHIMNEYS AND FURnaces cleaned. Phone 1851W.

NOTICE—WORK WANTED. J. W. Sharman, first-class painter, paperhanger and decorator, 376 1-2 Water street. 30-101-5164.

WINDOW CLEANING — 'PHONE 1363W and get those storm windows put up by W. Foster, city window cleaner. 'Phone 1363W. 26d-112-3972.

NEW CENTRE MEAT MARKET

TWO PHONES 760 — WE DELIVER ANYWHERE — 192 CHARLOTTE ST.

Finest Quality Oven Roast of Beef, any size, lb. **15c**
Meaty Pot Roast of Beef, any size, lb. - - - **12c**
Lean Boneless Stewing Beef, 2 lbs. for - - **25c**
Leg of Spring Lamb, cut short, lbs. - - - - **34c**
Lean Trimmed Roast of Pork, any size, lb. - - **23c**
Fresh Young Pork Hams, whole or half, lb.- - **25c**

WATCH OUR WINDOW DISPLAY OF FRESH MEATS

PRIME BEEF		YOUNG PORK	
Thick Plate Rib, lb.	12c	Trimmed Shoulder, lb.	20c
Thick Brisket Points, lb.	10c	Loin Roast, lb.	28c
Rump Roast, no bone, lb.	26c	Boiling Pork, lb.	18c
Prime Rib Rolled, lb.	27c	Trimmed Chops, lb.	25c to 30c
Fresh Minced Steak	2 lbs. 25c	Pork Sausage	2 lbs. for 35c

FRESH OR PICKLED BEEF TONGUE, lb. 25c

SPRING LAMB		CURED MEATS	
Loin, any size, lb.	30c	Smoked Cottage Roll, lb.	26c
Rack of Lamb, lb.	25c	Smoked Picnic Hams, lb.	22c
Breasts and Stewing Cuts, lb.,	15c	Mild Sugar Cured Bacon, lb.,	35c
Lamb Chops, lb.	30c to 35c	Blood Puddings, lb.	20c

Peameal Pickle Back (in piece), lb. No Bone 38c

FRESH PICNIC HAMS, SPECIAL, per lb. - - - 19c

BIG ELEPHANT IGNORED ORDERS BY WIRELESS

LONDON, Oct. 25— (United Press).—Elephants are less amenable to wireless control than are battleships and airplanes.

When Syed Ali, mahout and best friend of Jumbo, of the Regent's Park Zoo, tried to make his hefty charge do his stuff by wirelessed commands, the pacyderm wasn't sufficiently interested even to smash up the receiving set.

A herd of wireless-controlled elephants would comprise as powerful a tactical arm in India or Africa as did European tanks in the late war.

Mahouts could drive their herds over an army of spear-armed enemies with ease and safety from secluded broadcasting stations.

Hence the recent test on Jumbo was of more than mere scientific interest.

Jumbo was lured to the horn of the receiver by an armload of sugar buns.

While his master's voice came out of the set in the accustomed accents of authority, Jumbo continued to munch buns, When the armload was exhausted the big beast moved majectically away.

The experiment will not be repeated. The strategy of warfare in India and Africa will remain unchanged.

AGENTS WANTED

AGENTS—DEFINITE AND LIBERAL weekly commissions paid one person in each locality selling our 800 varieties Trees and Shrubs. Free equipment, exclusive territory. Start now. Write for our liberal terms. Welland Nursery Co., Welland, Ont. 2d-100-4147.

BOARDERS WANTED

WANTED —GENTLEMEN OR LADY boarders, or young married couple. Good home. Terms reasonable. Apply at 491 Aylmer street, or 'phone 1705W. 3d-101-5149.

WANTED — THREE OR FOUR boarders, close to C.G.E. Would prefer students. Apply Examiner for address. 6d-102-5094.

SITUATIONS VACANT

A $5 PRIVATE CHRISTMAS Greeting Card Sample Book free; representatives making ten dollars daily. Experience or capital unnecessary. Bradley Company, Brantford, Ont. 12d-99.

COUNTER CHECK BOOKS

It will pay you to place your order for COUNTER CHECK BOOKS within the next two weeks, if you will soon be requiring them.

TELEPHONE 1600
THE EXAMINER

and we will have one of our travellers see you with prices and samples.

LAVOIE'S KNIT-TO-WEAR STORE

440 George Street

Ladies' and Misses' Winter Coats in velour, with fur collars, and trimmed with silk tassels and stitching. Bargain price $24.00

Ladies' and Misses' over check Polo Cloth Coats in wrap around style. ..... $22.00 and $25.00

Ladies' and Misses' Burberry Coats exceptional qualities, and well lined. Bargain price $24.00

Ladies' and Misses' and Junior Misses' Dresses, in wool serge, wool canton, checked homespuns, tricotine, Jersey cloth and flannel, ranging in price from .....$8.25 to $23.00

Ladies' Pure Wool Llama Hose, in black and colors. Pair $1.50

Ladies' Pure Wool Cashmere Hose ribbed tops. Pair..... $1.25

Ladies' Pure Wool Ribbed Cashmere Hose, in dark and light heather. Pair ..... .97c

Cinderella Wool in Silk and Wool Twist. Per oz. ball 30c

Piccadilly Wool in different shades Per oz. ball 12c

Men's Pure Wool Union Suits — Penman's make. Per suit ..... $4.95-$5.95

All wool Mossfield Blankets, in blue and white, and pink and white checks. Pair $12.95

7 lb. Pure Wool Grey Blankets. Pair $4.95

CHINA PAINTING
Mrs. Langley McCarthy Teaches Biscoffs' New and Beautiful Work in CHINA PAINTING

FOR SALE
Second hand box stoves, cook stoves, heaters, rubber belting, rope, blocks, pulleys, pipe, and 2 show cases.
We also have a limited quantity of nut and pea coal for sale.
APARTMENT TO LET.
A. LOW & CO., 264 Simcoe St.
'Phone 697. N. and Hol. 1027

—FOR RENT—
Small Frame House, situated in the North-end, $10.00 month.
Small Brick House, situated in the North-end, $13.00 month
8 Acres of First-class Garden Land, about 15 minutes' walk from car line; immediate possession; will sell or rent, $25.00 month.
New Apartment on George Street, modern, immediate possession; rent $50.00 per month.
20 Acres of Good Garden Land, situated on the Highway; comfortable Frame House, barn ,and drive shed; possession arranged; will Sell or Rent, $25.00 month.
200 Acres of Good Farm Land, situated on the Keene Road, about four miles from Peterborough; Stone House and splendid outbuildings; possession 1st March; rent, $425.00 per year.
For inspection and particulars — apply
J. T. O'Connell & Co.
136 HUNTER STREET, W.
Phones: Office 375, Residence 1359.

LITTLE WANT ADS.

At this time of the year, there are any number of things that are badly needed, either by the man or woman,

These things can be done without, but the Summer is going to be not quite so happy without them, and they need not cost you nearly as much as you think, if you only use the Want Ads. to get them.

So many people lose a vast amount of pleasure simply because they have never learned the value of a simple little appeal to the Examiner Want Ad. Column. Don't let this bright month of June go by without satisfying a little extra Summer wants through the Want Ads.

For Quick Sale

Seven roomed house, with three-piece bath room. Cement cellar, brick veneer, newly painted. The house is in good condition, situated in best residential district, the lot has 50 feet frontage. This is an exceptionally good value, and must be sold quick, as owner is leaving city. Will sacrifice for quick sale, for $3,600.00. Apply 350 Gilmour street, or 'phone 557W. 3d-m.w.f.

FOR SALE

Brick House, 7 Rooms and finished attic, hot water heating, 3-piece bath fireplace and mantel, hardwood floors, extra lot and double garage. Best buy in the City for quick sale $6,000

Brick House, 7 Rooms, hot water heating, full plumbing, lights and gas, good lot and garage, winter's fuel in cellar; a cosy well-built home; central $4,000

Frame House, 8 Rooms, 3-piece bath, fireplace and mantel, furnace, good lot, central; could easily be made into duplex. This is a real bargain. $3,300

M. STOREY
190 Charlotte street. Phone 1623J

Telephone 790 When You Want Your
PIANO OR ORGAN TUNED
Player Pianos A Specialty.
All Work Guaranteed.
W. H. CUNNINGHAM
360 Weller Street.

DAVIS-THOMPSON COMPANY, LIMITED
Insurance and General Agency
433 GEORGE ST. PHONE 40

4% INTEREST, compounded Half-Yearly, Paid on Deposits

One Dollar opens an account. Special facilities afforded Depositors for the convenient transaction of their business, and accounts are subject to cheque withdrawal.

For sums of $100 and upwards this Company's Debentures are issued in terms of one to five years.

Bearing INTEREST Half-Yearly at - - - **5%**

TORONTO SAVINGS & LOAN & CO.
435-437 George Street
PETERBOROUGH

MAIL EDITION

The Evening Examiner

THE Condensed Advertising in the Examiner is getting excellent results for those using these columns. For Sale, To Let, Lost, Wanted, etc. Try it.

PRICE THREE CENTS — PETERBOROUGH, FRIDAY, OCTOBER 26, 1923 — PRICE THREE CENTS

U.S. Willing to Participate in Conference on Reparations

CURZON MAKES PUBLIC EMPIRE'S INVITATION FOR WASHINGTON'S AID

Message on October 12 Followed President Coolidge's First Public Statement on the European Situation — Presented in the Name of the British Empire.

HUGHES ACCEPTS.

Stipulates That the Inter-Allied Debt Must Be Kept Separate From Question of Reparations.

LONDON, Oct. 25.—(Canadian Press).—The British Empire acting as a unit through the British Foreign Office extended a formal invitation to the Washington Government to co-operate in an attempt to settle the reparations difficulties.

Correspondence made public tonight by the Foreign Office showed that the invitation was sent on October 12 following the first public statement by President Coolidge on the situation in Europe.

The invitation went forward through the British Charge d'Affaires at Washington, "in the name of the whole British Empire as represented at the Imperial Conference."

The news came almost as a complete surprise to the public and newspapers.

The secret had been well kept, especially considering the presence in London of all the Empire representatives, who must have been aware of the move, which undoubtedly was discussed in the confidential debates in the Imperial Conference on Foreign Affairs.

Heralded by Smuts.

Lord Curzon's request is for the participation of the U. S., in any form, either official or unofficial, or, alternatively, to participation in an inquiry by a special commission appointed bp the reparation commission, whether the government's move was prompted by General Smuts, or whether General Smuts' famous speech, was intended to lend weight to the government's move, is not known, but it will be noted that General Smuts' proposal was for a conference of all the powers, including the neutrals, not merely those interested in reparations.

In his reply to Lord Curzon, Secretary Hughes indicates that the United States is willing to take part in an economic conference, in which the European allies chiefly concerned in German reparations participate for the purpose of ascertaining Germanp's capacity to pay and an appropriate plan for payment. He emphasizes three points, however, first that while the United States has no desire to see Germany relieved of her responsibility for just obligations, regard must be had for German's capacity to pay and for the fundamental conditions of German's rehabilitation; second, that such conference should be advisory; and third, that the question of the inter-allied debt is entirely separate from the question of reparations.

Hope Stirs Faintly.

No official opinion could be gleaned at the foreign office to-night but the general view seems to be that there is not a sufficient advance in Secretary Hughes' attitude, as revealed by the corespondence, ts to warrant a very strong hope that the suggested conference will materialize.

It is feared that France will still opose any such suggestion more especially as Mr. Hughes so firmly maintains the position that the question of the inter-allied debt must be treated separately from that of reparations, confirming that the new president has no more intention than his predecessor of forgiving the allied debts.

The publication of the correspondence was clearly planned to synchronize with Premier Baldwin's statement of his government's policy as regards the reparations question, and to attract some of the lightning likely to strike the government on the realization that, apart from this new policy to secure United States' cooperation, the British Government's policy is still that of waiting for France to move.

Curzon's Telegram.

The telegram from Marquis Curzon, secretary for foreign affairs, to the British Charge d'Affaires, at Washington, On October 22, says:

"The information which reaches the United States will have acquainted the United States government with the extremely critical economic position that has arisen in Europe owing to the failure to find any solution for the reparations problem which daily becomes more acute as the financial and political condition of Germany grows worse.

(Continued on page 6.)

Krupp Released For Seven Days

BERLIN, Oct. 26.—Dr. Krupp Von Bohlen, and his three co-directors in the Krupp works, have obtained a provisional release of seven days from prison on the ground of "pressing business," says a despatch to The Koeinische Zeitung from Essen.

UNIONISTS ASK FOR REFORM OF UPPER CHAMBER

Would Abolish Some Hereditary Seats and Make House of Lords More Representative.

ANTICIPATE LABOR.

PLYMOUTH, Eng. Oct. 25.—(Unionist)—A resolution asking the government to proceed immediately with the reform of the House of Lords was unanimously adopted today at the National Unionist Conference at which some 1,200 delegates were present.

While the party put forward no definite plan for the proposed reform, many ideas have been advanced previously for making the House of Lords more representative. One of thes, ideas was for abolishing some of the hereditary seats in the Upper Chamber and the election of members to take them who represent various interests in the country Many members of the Unionist Party are anxious to get through a reform in the upper house as quickly as possible in order that they may have material to hold their own against the laborites.

Heated debate preceded the adoption of the resolution, Lady Astor supported the motion so candidly that severa ties she was interrupted. She declared that one of the things the country was "up against' was that so many members of the House of Lords thought they had a hereditary right to legislate. This evoked loud cries of "No.' from some of the other delegates.

GRAIN TRAFFIC REMAINS HEAVY

On Both C. N. R. and C. P. R. Lines Through Peterboro.

LINDSAY, Oct. 26.—The grain rush over the C.P.R. and C.N.R. from the lake ports still keeps up. The rush from the head of the lakes to the terminals has been unprecedented. Millions of bushels have been shot from the elevators into boats that started on their way down the lakes, and while a larger quantity than usual has been put through the American port at Buffalo records show that during the past year Georgian Bay ports have been maintaining their strong position in the Canadian trade, according to the latest figures showing the gross receipts of grain shipped during the period August 1, 1923, to July 31, 1923 from Twin Cities at the head of the lake.

For the Canadian ports, Port McNicholl comes second with 25,131,226 bushels, and Midland a close third, with 22,816,608 bushels All of this grain finds an outlet through Lindsay and Peterboro.

About 40 per cent of the entire Canadian grain shipments are made through Buffalo elevators and thence to the Atlantic seaboard by American railroads. The situation is one of the most striking arguments in favor of increased elevator capacity at both Midland and Port McNicholl and increased facilities for handling the business over the C.P.R. and C.N.R.

This year will doubtless show a decided improvement in the amount of grain handled via Midland and Port McNicholl to Montreal. The C. N.R. are providing larger quantities of modern cars, and if Montreal can take care of the traffic there will be a record season to report this year.

WILTED VEGETABLES.

To freshen wilted vegetables, add the juice of one lemon to the water in which you place them, and let them remain in the water for an hour.

British Premier Defends Government's Policy

"GOD'S ARMY IS ON THE MARCH" AFFIRMS SMUTS

World Wide Public Opinion Is Arraying Its Imponderable Force Against Great Armies.

DEFENDS LEAGUE.

LONDON, Oct. 25.—General Jan C. Smuts the South African premier, to-night delivered another speech in which he reinforced his previously plain-spoken sentiments on the alleged effect the Franco-Belgian policy was having on the situation in Europe. The occasion of the speech was a dinner of the League of Nations union given in honor of the visiting overseas premiers.

Alluding to the status of the League of Nations, Gen. Smuts justified its avoidance of big international disputes on the ground that it was a small city and there were a number of Herods waiting to destroy it. He advocated waiting until the League had reached adult stature and representel all nations, and not merely a majority of them.

History's Fearful Pace

"Hisory is moving a a fearful pace' said the premier, "and very soon the League may be the only rallying point left for a distracted world, and even its enemies may come to welcome its intervention."

With reference to the dispute between Greece and Italy, General Smuts said some very "hasty and unpleasant work had been done, but fortunately not by the League of Nations.

Depicting what he termed the lamentable conditions in Europe the South African premier declared that, despite the gloom, he still believed elementary human feelings and sympathies eventually would come into play. A great transformation al ready had begun.

Opinion Forming

"While many think along the old linesof great continental armies and combinations of force,' the premier continued "world wide public opinion is being formed, which is sapping and mining their whole position. Against armies of force there is being mobilized a still greater army of the imponderables, whose influence always is decisive in the end. God's army is on the march."

General Smuts predicted that Fascism, like Bolshevism would fail and pass away and give way to the ideals of the League of Nations.

Endorsed at Home

CAPE TOWN, South Afria, Oct 25.— (Canadian Press Cable via Reuters)—Premier Smuts' speech in London on the Ruhr situation is endorsed by the South African press and the papers declare that Smuts has given a clear lead on the question. Volksom says Premier Smuts has spoken very plain words and every Africander will agree with his remarks on France's attitude. This paper expresses pleasure particularly at Smuts' condemnation of France's use of black troops against Germany and says that behind Premier Smuts' words stands the British Empire.

Action Against Bank For Employees' Fault.

SHERBROOKE, Que., Oct 25.—A civil action is being instituted by the Paton Mfg. Co. of this city against the Canadian Bank of Commerce for the recovery of a sum of about $20,000 involved in a shortage of accounts by an employee of the company. It is claimed that the employes of the bank were at fault in not following instructions relative to the cashing or depositing of cheques as between the company and its subsidiary water-power company.

HONORED BY POPE.

QUEBEC, Oct. 25.—Henri Gagnon, managing director of Le Soleil French language newspaper of Quebec City, has been created Commander of the Order of St. Gregory by his Holiness the Pope on the request of His Eminence Cardinal Begin. The new commander was the general administrator of the "Aid to Laval" fund and the organizer in chief of the subscription for the erection of a monument to Cardinal Taschereau, the first Canadian Cardinal.

Your Eyes Are Wage Earners!

Give them a chance to do their best work for you by letting Fowler take care of them when they begin to fail.

SATISFACTION GUARANTEED

A. A. FOWLER

Phm. B. Eyesight Specialist
Ground Floor Parlors
373 GEORGE STREET

BALDWIN APPEALS TO FRANCE FOR APPROVAL OF ALLIED CONFERENCE

Addresses Poincare As the Incarnation of the Republic, and Urges Him to Consider Interests of the World Before Refusing to Agree.

CABINET IS UNITED.

PLYMOUTH, Eng., Oct. 25. —(Canadian Press).—The British Prime Minister, speaking here tonight before the 5,000 delegates of the Conservative party convention, sounded a warning to the French Premier, M. Poincare, to consider "for himself, for his nation, for us and for the world" thrice before he refused the invitation extended by the British Government to the Allies to accept United States participation in a conference for a settlement of the German reparations question.

Declaring that the position was grave, he considered it inconceivable that anyone could refuse to take advantage of such an opportunity.

Dissatisfaction over the present fortunes of the country, which generally centres on the Government in pwer has been growing, and the demand to know what the Government purposed to do about the continental muddle and domestic troubles, principally unemployment and the distress of farmers, had become clamorous.

How far Mr. Baldwin satisfied them remains to be seen; for much of the ninety minutes he gave to a carefully prepared oration he devoted to generalities. The most important news he gave was concerning the Government's renewed attempt to form a conference with the United States participating, to consider Germany's finances, coupled with the declaration that his Cabinet has a definite policy thereon.

Will Build Cruisers

There were two or three items of news one of them being that the government intends to lay down cruisers as one of its measures for the relief of unemployment. That the cabinet is working out relief for agriculture was as much information as the premier gave the farmers but he restated the government's intention to spend £50,000,000 on work to help the unemployed, most through local authorities.

The premier brushed aside for the time all sweeping plans for imperial preference as far as they embrace a policy of protection by declaring the government still was bound by his pledge that there would be no fundamental changes in the fiscal policy. During his address the premier also sought so drive a decisive nail in the coffin of the rumor that he was flirting with the idea of money inflation.

Sympathy for Law

The prime minister began by saying that all thoughts would go out to the leader Andrew Bonar Law, who had sacrificed himself for the cause. He then plunged into the question of Germany.

"We have been accused of having no policy," he said, "that all depends on what the people mean by the word policy. We have a definite policy as regards debts, reparation and guarantees the security of our allies and the fulfillment by Germany of her obligations.

"We know what our policy is. The statesmen on the continent know it, too. But higher than the need of a definite policy is the need of securing a common action and carrying that policy into effect."

Referring to a Punch cartoon, picturing him drifting in an airplane, he said: "We are not drifting, but looking for a safe place to land. All Europe is drifting in an airplane, and if they do not find a safe place to land and find it soon, they will all crash."

Dealing with the question of why the government did not follow up its note August 11 to France, Mr. Baldwin explained tht hardly had the reply to that note been received when it became obvious that the passive resistance of Germany was

(Continued on page 6.)

1500 Men Out of Work in Windsor

WINDSOR, Ont., Oct. 25.—Efforts to relieve the unemployment situation here where, according to one member of the finance committee of the council, more than 1,500 men are out of work, may lead to orders by the council for commencing several municipal projects within the next two weeks. Construction of an eight-room addition to Assumption street Public school, a sewage system in the south-eastern district, and other projects are under consideration by the committee, which is to meet on Friday with a committee from the Trades and Labor Council to discuss relief measures.

STOCKS AND BONDS

great boom in the mining industry. I have had many years experience in practical mining, both in Cobalt and Porcupine, and have a wide connection there. I am therefore in a position to get early and reliable information in both camps. I have made a profit for every one of my clients up to date, and shall be pleased to advise any one interested. There will be a strong market this summer and now is the time to get in.

Accounts carried on reasonable margins

C. H. REID
Room 111 Barrie Bldg.

GILES GIVES SERVICE

WHAT a comfort it is in the case of an accident or of a serious sickness or any health emergency--how gratefully you turn toward the druggist who shows real sympathy, intelligent understanding, willingness to treat you as a human being. We wish to assure you that it is always our aim to be human before we are druggists--to be neighbors before we are business men. Let us serve you in any way possible at any time.

GEORGE ST. Opp. Grafton's PHONE 2160 — GILES Druggist — "WE DELIVER ANYTHING ANYWHERE ANYTIME"

Lowest Prices on patent Medicines and Toilet Preparations.

INSULIN WINS NOBEL PRIZE

High Recognition For Dr. Banting and Dr. MacLeod of Toronto.

STOCKHOLM, Oct. 26. —The Nobel Prize for medicine for 1923 has been awarded to Dr. F. G. Banting and Dr. J. J. R. MacLeod, of Toronto, for their discovery of insulin.

Low Not Worried About Shipment of Grain.

REGINA, Oct. 25. —Hon. T .A. Low, Federal Minister of Trade and Commerce, apparently does not take the deadlock existing in the conference between Cleveland ship-owners and representatives of the Canadian Grain Comkmission as serious.

At the conclusion of his address at the Canadian Club to-day he was handed a despatch from Cleveland stating that a settlement had not been reached at the fourth meeting.

"What is that?" he asked, reaching for the despatch. "Oh, it's from Cleveland."

He handed the report back, chuckled and turned away.

A Pure Natural Bran

There is nothing artificial about Tillson's *natural* Bran. It is simply the clean coat of the best wheat we mill, sterilized, then packed in the big, dust-proof carton. Tillson's *natural* Bran comes to you with all the health-giving qualities of the *natural* bran intact. Taken daily, it ensures the regular functioning of the internal organs.

Large package 25 cents at your grocer's.

Tillson's Bran

Not Cooked—Not Treated

A product of The Quaker Mills, Peterborough and Saskatoon 337

TIERED SKIRT.

An unusual black velvet frock has a three-tiered skirt bound on each edge with watered silk ribbon.

ARE YOU IN NEED OF **BOOTS or SHOES?**

ROUTLY-BRAUND Ltd., Invite you to their Busy Shoe Store

174-176 CHARLOTTE ST., Near the Corner of George St.

Among other specials this week we are clearing several lines of Women's and Girl's High Cut Boots in broken sizes.

Line 354. Women's Dongola Kid Boot. Goodyear welted soles. Sizes 2½ to 4½. Regular $6.00. Clearing at **$2.95**

Lines 395, 393x and 393. 71 pairs Women's or Girls' Black Kid Boots, high cut, medium rubbed heel. Sizes 2½ to 4½. Regular $5.00. Clearing at..... **$2.95**

Our Men's Work Boots with the "Never-Rip Seams" are the best value to be found anywhere.

Men's Wool Socks are special value at..... 3 pairs **$1.00**

Line 428. 32 pairs Women's and Girls' Brown Calf-Finished High Cut Boots, medium rubber heel. Sizes 2½ to 7. $5.00 value. Clearing at..... **$2.95**

Line 427. 28 pairs Fine Brown Kid Women's or Girls' High Cut Boots, medium rubber heel. Sizes 2½ to 7. Regular $6.00 value. Clearing at..... **$3.40**

We are Agents for "Miner's" Rubber Footwear of all kinds. These are made by the same process as auto tires and are unequalled for wear. We guarantee them to give satisfaction.

ROUTLY-BRAUND Ltd. *Noted for fair dealing and Solid Value.*

A Value Event Which Commands Your Attention!!

The Dress Event of the Season

Through Special concentration of our purchasing advantages, we have gathered together a number of---

High Type New Fall Velvet Dresses

To be offered Saturday at Savings which should make this event the Outstanding Dress Success of the Season. Wood Brown Tones, in Women and Misses sizes **$19.95**

Women's and Misses' **Fur Trimmed Coats**

meriting your approval in furs, fabrics and fashions.

Beaver, fox, squirrel, oppossum, lynx or wolf collar and cuffs. Tailored in the best manner along the newest straight-line effects

$52.50 to $135.00

Sport Coats

For Comforts Sake

Swagger Coats that combine distinction in styles with ultra comfort. Styled in English and Scotch check-backs, heathers and camel hair. Big mannish type Coats approved by Fashion for linking autumn and winter. Season's best Coat values

$14.95 to $55.00

Marvella Jaguette, $35.00

One only, black, size 16. The season's smartest Coat fashion and the season's best Coat value. Satin lined and superbly fashioned of lustrous pile fabric. Saturday **$35.00**

The J. A. McNabb Co. Limited

Eastern Ontario Chain of Ladies' and Misses' Ready-To-Wear Stores

PETERBORO - BELLEVILLE - KINGSTON - BROCKVILLE

The Evening Examiner

PHONES—Editorial 1601. Business Office, 1600. Private Branch Exchange to all Departments.

The Examiner is a member of the Audit Bureau of Circulation.

The Daily Examiner, published every lawful evening, by The Peterborough Examiner, Limited. Office, 419 George street. $6.00 per year, delivered in city; out-of-town subscribers, by mail, $4.80 a year.

The Weekly Examiner, published every Thursday. Subscription price $1.50 a year.

U. S. REPRESENTATIVES.

Special U. S. Representatives—W. H. Stockwell, 629 People's Gas Building, Chicago, Ill.

New York—Chas. F. Miller, 225 Fifth Avenue.

Advertising Rates on application.

R. M. GLOVER, Managing Director.

FRIDAY, OCTOBER 26, 1923.

THE Y.W.C.A. APPEAL.

The objective aimed at is so small and the public's sense of obligation to the Young Women's Christian Association is so great that the success of the financial campaign which starts next Monday would seem to be assured.

The Y.W.C.A. is asking the citizens of Peterborough to assist it to the extent of $1,500.

That is a very small return for the community service rendered by the institution.

To many girls whose homes are not located in Peterborough the Y.W.C.A. represents a safe, comfortable home.

To other girls whose homes are here it represents a rallying place where health is built up and where the influences are all for the moral betterment of those who take advantage of the opportunities offered by the splendid building.

If it were only for the number of girls who have learned the most useful art of swimming in the Y.W.C.A. pool, the city would stand indebted to the Association for a much greater amount than the small objective which next week's campaign will seek to reach.

The campaign should be a complete success in view of the very fine work that has been and is being carried on by the Y.W.C.A. in Peterborough.

THE CASE OF THE ESKIMOS.

The movement to secure a stay of execution in the case of the two Herschel Island Eskimos convicted of murder is gathering momentum and there is hope that the authorities at Ottawa will be prevailed upon to withhold the final order for the execution until communication with the Arctic is re-opened in the spring.

There is much about the case that suggests the wisdom of not being in too great a hurry to carry out the sentence.

The Eskimos, of course, must be taught to respect the law of Canada, but at the same time there is a duty upon the Government of educating them to understand that law, and to recognize that Canada stands not only for the sacredness of human life but for justice, calmly and impartially and fearlessly administered.

It may be that those on the spot know much more about the case than the rest of us can possibly ever know and that the ends of justice will be best served by the carrying out of the death sentence.

But no harm will have been done in staying the execution until the spring.

The report that a hangman accompanied the judicial party and that part of the gallows were carried along ready to be set up as soon as the sentence was passed grates upon the ears of Canadians generally.

SAFER MATCHES.

The Fire Marshals of Canada at their meeting in Winnipeg took a strong stand in favour of the more general use by the people of this country of "safety matches."

The marshals have had reason through their experience with fires in sections of Canada to know that the ordinary match so generally used here is a very prolific cause of fires.

Children get at them, mice chew them, they drop on the floor and are stepped upon, they are a constant menace as compared with the safety match which can only be ignited by striking on the box.

But the ordinary match is cheaper and hence universally used and realizing that fact the Fire Marshals have suggested to the Dominion government that the tax on the safety kind should be removed or at least substantially reduced, in order that people may be induced to use safety matches in preference to the better known but more dangerous match.

The Government may or may not act upon the suggestion but the action of the fire experts in discussing this matter and in considering it of sufficient importance to warrant a recommendation to Ottawa should have an educational value in bringing before the Canadian people the wisdom of using more safety matches or at least of being much more careful than they hitherto have been in the use of the every day brand.

THE MARKSON CASE.

The conviction of Bernard Markson by a jury and his sentence of two months in jail by Mr. Justice Kelly on a charge of publishing false news should contain a useful warning to a good many people who are not as careful as they should be in investigating rumours that they take a delight in circulating.

Markson went further than the ordinary individual inasmuch as he gave his distorted views of industrial conditions wide publicity by publishing them in a Labour paper circulated throughout the province.

He apparently accepted street gossip and hearsay stories as the foundation for his indictment of Peterborough and sent his article to a journal which not only made no attempt at the verification of the Markson charges but, according to Markson's own statement, added colour to the article through the headings used.

The lesson that is suggested by the case is first, of course, that there is a law against the spreading of false news and that such an offence is, in the words of the trial judge, "not to be winked at", and secondly that there is too great a tendency on the part of many people to make charges and circulate stories that have nothing but the merest gossip behind them.

It is stories of that kind that destroy reputations, that hurt public men, that cause runs on banks.

The fate of Markson will be a warning to many people to be sure of their facts before they give publicity to rumours about which they have any doubt.

TRIAL BY JURY.

The Crown Attorney of Middlesex County is reported to have asked the Provincial Attorney-General for a special court for a retrial of Sydney Murrell and "Slim" Williams, on the charge of murdering Russell Campbell in a bank hold-up, says the Hamilton Spectator. The people of the district are clamoring for action of this kind, and are also demanding "more effective action in the pursuit of William Murrell and Ernest Norton," who are wanted in connection with the murder. If this special court is not held, the new trial will not take place till the next assizes in January. That, it is felt, is an unnecessary postponement of justice.

Recent murder trials in various places have excited considerable comment. People are beginning to harbor misgivings as to whether the jury system is adequate to meet the changed conditions of the times. It is becoming increasingly difficult to secure convictions where the culprit's life is at stake, in spite of the strongest evidence of guilt Modern juries shrink from sending a fellow-creature to death, however vicious he may be. It is an indication of the finer sensibilities of our time, an evidence of increased humanity. While this does credit to the heart, it is a dangerous tendency. Conviction in a murder trial is always more or less a matter of speculation in these days.

The question of capital punishment is one for future settlement; in the meantime the law stands, a life for a life, and should be respected. Without prejudice to the merits of this particular trial in London, it must be said that of all forms of murder, the murder which accompanies robbery is the worst, from the ethical standpoint, as well as from the point of view of public safety. Armed bandits are of all classes the least deserving of sympathy. They are deadly parasites against whom society, for its common protection, must take the most drastic procedure. If sentiment is to enter into the consideration, the sentiment should be entirely on the side of the victims of their brutal lawlessness. A conscientious jury must give every consideration to the accused whose fate rests in its hands; but it has a duty—an often unpleaant, but nevertheless imperious public duty—to discharge. Justice is a stern thing, requiring virile qualities in those who are called upon to return a verdict. The responsibility is great and distasteful, but there is no escaping it, if British justice is to sustain its traditional reputation

AN AMERICAN VIEW.

Protection is again an issue in Great Britain. Certain manufacturers, alarmed at the influx of Continental goods made by labor paid in depreciated currency, are demanding a high tariff on these products. A tariff that was high enough would not only restore to them the British market, but might also subsidize them so that they could afford to compete with cheap goods in foreign markets. But what they are seeking primarily is protection in the home market.

This idea is being opposed by many who say that free trade has been a blessing to Great Britain, and will be again when the world settles down. A protective tariff which would keep out foreign goods would raise prices at home, and while it might cause more employment for a time, in the end it would cause no general increase in consumption, since it would not increase the country's total wealth.

These free traders have a far different remedy for the ills which afflict Great Britain. Many of them are ceasing to put any trust in the quick recovery of Europe and the restoration of the Continent's purchasing power which would cause a renewed demand for British goods. Even the recovery of Germany, it is being understood, would mean the competition of German goods against British in a world too poor to buy extensively.

These men have therefore sought another solution, and they have found one which may work. The Government seems to be considering it seriously, and the Dominion Premiers gathered in London are interested.

Great Britain has some 1,300,000 unemployed who, it appears, are likely to continue without jobs for a long, long time, and to be a drain on the employed, who, of course, pay the taxes which support the jobless. But the British Empire is full of work that needs doing, and the Dominions lack both labor and capital. If some way can be found to send even a large part of these unemployed to other parts of the Empire, and to start them in production, so that they will not burden, even in the beginning, the states to which they migrate, they can start almost at once to produce wealth. Thus an addition would be made to the exportable wealth of the Dominions; and if, either with or without a system of Empire preference, this wealth could be marketed in Great Britain, it would cause a demand for and a flow of British products which would help mills and factories to hum.

Such a program would be expensive at the start, but eventually the money would be recovered, whereas the amount spent by the British Government in doles to the unemployed will never come back.

Nor should the United States be forgotten as a helping factor. There are thousands of good workmen, mechanics especially, in Great Britain, whom we could put to work if they could finance their passage, and if our immigration laws would let them in. Washington knows it, and is trying to find a way of providing entrance for such men. Great Britain has a surplus which she is not likely to want again for a long time, and to take them off her hands, far from impoverishing her, adds to her resources. It is very doubtful if a protective tariff is the panacea for Britain's ills; but a redistribution of her population would tend to produce a permanent cure.—Detroit News.

EDITORIAL NOTES AND COMMENT.

General Smuts is showing the other delegates to the Imperial Conference how to get into the headlines.

A Cobalt carpenter found a nugget valued at $20,000. That's nearly as good as working overtime at his trade.

A Belleville delepation representing the Parks Commission is coming to Peterborough to find out how the local athletic grounds are handled. The Peterborough method would hardly suit the Belleville ball team, however, for they charge $1,000 rental here and the Bay of Quinte team is accustomed to paying next to nothing.

The inquiry into the escape of four convicts from Kingston has not yet gone far beyond the stage of discovering the quartette got away.

Man named Gigejozwk was a candidate in the Winnipeg by-election. Hansard reporters and printers doubtless heard of his defeat with a great deal of satisfaction.

The charge cannot be brought against Oklahoma that there is monotony in its politics.

The hunter who buys a red sweater is evidently a firm believer in the safety first slogan.

Winnipeg is to vote on the question of adopting a central heating plant. White River would, however, seem the logical place for trying the experiment.

WISE AND OTHERWISE

Say it with kindness while he is living. Don't wait to "say it with flowers" after he is dead.

Do your personal friends ever call you over the phone during business hours, right when you are busiest, and talk'n, talk'n talk about nothing? So do mine. 'N I wish mine in the same place you wish yours.

Here's hair-raising news from New York. Hairdressers say let the hair grow out.

Hairdressers are suggesting bought hair to be worn, showing they are not asleep at the switch.

Found booze shipped by mail in North Carolina. Now everybody is meeting the postman.

These aviators are always hitting upon something new. One hit on a cow in Los Angeles.

There is agitation to limit the price of coal. Our guess is the sky will be the limit.

Actors look forward to the winter when the audience will applaud to keep their hands warm.

Among shaky movements on foot are fall dances. All the girls are seconding the motion.

Fast as candidates throw their hats into the political ring somebody slings mud on them.

Spokane boy who thought he could rob a bank and get away with it will be 55 when he gets away.

A cat will lie before a fire—men afterwards

Be sure you know what you are talking about. You know, I have always felt every minister should have been a dawgone good sinner for at least ten years before starting out to preach against sin.

Can't have much fun any more. Man in Texas was fined just for hitting a baseball umpire.

The German marks you can get for a dollar now looks more like a baseball score by innings.

If Jack Dempsey is all rested up now maybe he will try to tackle a football team.

Doctors say an Alabama man who started over a fence with a loaded gun will recover.

Only three were bagged in one Michigan hunt—three hunters.

Man in Cincinnati who wanted a street car to dodge his auto found the darn think wouldn't.

Nicest thing about winter is you can wear a vest and keep your shirt clean longer.

You see autos parked all along the country roads these nights, perhaps to save gas.

Most wool suits are mostly cotton. That's where they pull the wool over your eyes.

Many are taking advantage of the fall weather to say they didn't mind summer so much.

All is not coal that glistens.

THEIR LUCKY STRIKE.

LONDON—Two small boys in a Welsh village recently unearthed a find of what experts consider some of the rarest Roman coins extant, when they knocked their cricket ball into a depression in a field which had formed after a heavy rain. The coins were covered with an earthen-like vessel fairly intact.

What were you paying, Madam, for HARD WOOD?

The Department of Labor at Ottawa says these were the average prices for Septemb er.

HARD WOOD (Stove Lengths) Per Cord	$15	$20.
Halifax		16.00
Charlottet'n		16.00
St. John		18.00
Quebec		14.67
Montreal		17.50
Sherbrooke		14.00
Ottawa		14.50
Brockville		20.30
Kingston		16.00
Belleville		14.00
Peterboro'		15.00
Toronto		20.00
S'Catharines		
Hamilton		15.50
Brantford		17.00
Galt		16.00
Guelph		18.00
Kitchener		15.00
Woodstock		14.00
Stratford		
London		20.00
St. Thomas		19.00
Chatham		20.00
Windsor		
Sarnia		
Cobalt		15.00
F't William		13.00
Winnipeg		12.50
Regina		
Moose Jaw		
Saskatoon		
Prince Albert		
Edmonton		
Calgary		
Lethbridge		
Vancouver		
Victoria		

How do prices in your locality compare with other cities? Are you paying more or less than average? These prices are for average good quality "delivered" goods. Watch for the changes in this chart next month.

To-morrow:—Rent of 6-Roomed House.

CATTLE, GRAIN AND PRODUCE

Peterboro--Toronto--Montreal--Winnipeg

PETERBOROUGH MARKETS.

Fruits.

Bananas, 30-60c doz., 10c lb.; oranges, 25-80c doz.; grapefruit, 10-15c each; lemons, 30-40c doz.; dates, 10c pound; apples, 25-75c peck; plums, blue damson, 70c-$1.40 bkt.; yellow egg plums, 65c; greengages, 65-85c basket; canteloupe, 15-30c each; California grapes, 25c pound; domestic grapes, 50-65c basket; peaches California, 40-50c dozen; Crawfords, 75c-$1.15 basket; pears, 11-qt. basket, Bartlett, $1.40; Duchess, $1.25-$1.50; Anjou, $1.25; California pears, 40-60c dozen; Italian prunes, 20c quart; crabapples, 90c basket.

Vegetables.

New beets and carrots, 5c bunch; small cook. onions, 4lb. 25c, 53c pk.; Spanish onions, 3lb. for 25c; green and red peppers, 3 for 10c; cucumbers, $1.00-$1.50 basket; tomatoes, 11-quart basket, 50-60c; green, 11-quart basket, 40c; endive, 10-15c; beans, 10c quart; watermelons, 50-60c; radishes, 5c bunch; Swiss chard 10c bunch; leaf lettuce, 5c; cabbage, 10-20c; potatoes, 30-45c peck, bag $2.25; celery 10-15c; vegetable marrow, 15-20c; pumpkins, 10-20c; corn, Bantam, 25-30c dozen; cauliflower, 25-50c; sweet potatoes, 2lb. 25c.

Nuts—Walnuts, 50c pound; Brazil nuts, 30c pound.

Dairy Products.

Butter, creamery, 38-45c lb.; dairy, 35c lb.; oleomargarine, 25c lb.; eggs, 35c dozen; lard, 20-24c; shortening, 22c lb.; cheese, new, 30c lb., old, 40c.

Honey—Comb, dark and light, 20-25c, extracted, Bee-Kist, 5lb. 80c, 10 lb., $1.60; pure clover, 5lb. 73-75c; mixed, 5lb. 50-59c; 10lb. 99c-$1.15; buckwheat, 10lb. 99c.

Fish.

Salmon, pink, 20c lb.; red 18-25c; salmon trout, 23c lb.; white fish, 18c; halibut, 30c lb.; haddies, 18-20c, boneless 25c fillets, 28c; kippered herring, 20c; salt herring, 60c doz.; sea herring, 10c lb., fresh 3 lbs. 25c

Meats.

Beef, 10c-30c lb.; pork, 18-35c; bacon, 32-50c; sausage, 18-20c; veal, 12-27c; spring lamb, 15-45c lb.; mutton, 12-30c lb.

Hogs—Thick, smooth cut, $9.00; select graded, $10.00; dressed, head on, $15.50; head off, $16.50.

Grain (Wholesale) and Flour. (Retail).

Wheat, fall, Marquis, 85c-$1 bus.; oats, 45-55c; rye, 65-75c; barley, 60c-65c; alsike, $4.00-$5.25; peas, $1.25 bushel.

Flour, $3.75-$4 half bbl; pastry flour, 85c-90c 24lb. bag.

Hay, Bran, Etc. (Wholesale).

New hay, loose, $12-$14; baled, $16-$18; straw, $8-$12; bran, $28 ton; shorts, $33 ton.

Hides and Wool (Wholesale).

Cow hides, heavy, 7c lb.; light, 8c lb.; horse hides, $2.50-$3 each; calf skins, 10c; sheep and lamb skins, 50-75c each; shearlings, 20-25c each, Wool, 18-25c lb.

TORONTO LIVE STOCK.

ORONTO, October 26. — A run of 15 cars of Western cattle was landed at the Union Stock Yards yesterday, and this accounted for most of the total run of 588 cattle. The other receipts were 29 calves, 384 hogs, and 189 sheep and lambs. For the four days 9,519 cattle came in, and up till Wednesday night 8,180 were sold. With last week's carry-over counted in there were over 1,600 cattle on the market yesterday morning.

Most of the Western cattle were stockers and yearlings were quoted from 3 to 3 1-4 cents. Many of these had through billing, and it is likely they will be sent from this market for sale. One load of butchers about 1,000 pounds each went to Swift's at $4.75 a cwt. There were no good butchers in the market, and commission men thought they would be fortunate if half the offering was disposed of yesterday.

Calves were not much of a market. A few good ones sold at 10 and 10 1-2 cents a pound, and heavy, coarse ones at 6 to 7 cents.

If yesterday morning's market can be taken as a criterion lambs were a quarter easier, with tops at 11 1-4 cents. The week's closing price is about at a spread from 11 to 11 1-2 cents, for the ewes and wethers, and 9 1-2 to 10 cents for bucks.

A few fat sheep sold yesterday morning at 4 to 4 1-2 cents, but the handy choice sheep are 2 cents a pound higher.

Packers admitted higher prices for hogs yesterday, and quoted $8.00 to $8.35 a cwt. f.o.b. for the thick, smooth. The larger proportion of the sales are going through at the higher price.

Current Quotations.

Choice heavy steers	$7.25	to $7.50
Choice butcher cattle	6.50	7.00
Good butchers	6.00	6.50
Medium butchers	5.00	5.50
Common butchers	3.00	4.00
Good to choice Ontario feeders	5.50	
Stockers, good	4.50	5.25
Stockers, common	3.00	4.00
Choice cows	5.00	5.25
Good cows	4.00	4.50
Medium cows	3.50	3.75
Common cows	2.75	3.25
Canners and cutters	1.25	2.00
Choice bulls	4.75	5.00
Good, fair bulls	3.50	4.00
Bologna bulls	2.50	3.00
Baby beeves	8.00	10.00
Spring lambs, choice	11.00	11.50
Spring lambs, bucks	9.50	10.00
Spring lambs, common	7.50	8.00
Yearling lambs, choice,	10.00	10.25
Good, choice sheep	6.00	6.50
Heavy sheep and bucks,	3.50	4.00
Choice calves	10.50	11.00
Medium, good calves	8.50	9.00
Common calves	5.00	7.00
Grasser calves	3.00	3.50
xChoice milchers and springers	80.00	110.00
xMedium milchers and springers	50.00	65.00
xCommon	25.00	50.00
Hogs, fed and watered,	8.50	8.75
Hogs, f.o.b.	8.00	8.25

x—Each.

EGG MARKETS.

OTTAWA, October 26 (Canadian Press). — Further shipments of United States eggs to Toronto are reported. These are now costing 33 to 33 1-2 delivered. No States eggs have arrived in Montreal in any quantity, but three cars of storage eggs are reported rolling that market on consignment from Winnipeg.

Toronto unchanged.

Montreal specials firm 54 to 55, other grades unchanged.

Western markets unchanged.

Chicago spots 34 to 40, refrigerators Novembers 27 1-2, Decembers 27 3-4.

The situation as to future is very unsettled.

New York fresh extra firsts 42 to 47, firsts 36 to 41, storage firsts 30 to 32, hennery 80 to 84.

WINNIPEG LIVE STOCK.

WINNIPEG, October 26 (Canadian Press). — Receipts, 2,330 cattle and calves, 1,060 hogs, and 330 sheep and lambs.

Trading was more active on the cattle market yesterday morning, but bidding showed little change. Killing steers ranged from $3.00 to $4.50 ;butcher cows, choice, $3.25 to $3.50; feeder steers, $3.25 to $3.50.

Hogs, steady, thick smooths, $8.25; select bacon, $9.07 1-2.

Sheep and lambs firm; top lambs, $10.75 to $11.00; sheep, $5.50 to $7.50.

MONTREAL PRODUCE.

MONTREAL, October 26 (Canadian Press). — The feature of the domestic cash grain market yesterday was the weaker feeling in spot supplies of oats and prices for all grades were down 1 to 1 1-2 cents per bushel. A steady feeling prevails in the flour market. A fair trade was done in all lines of millfeed and rolled oats were steady under a fair trade demand. There was no change in the baled hay market. There was a strong undertone in the egg market. A good trade was passing in potatoes. Trade in butter was quiet. The tone of the cheese market continues weak.

STERLING RATES.

MONTREAL, October 26 (Canadian Press). — Sterling exchange rates were quoted here yesterday:

Demand.... .... 4.5663

Cables 4.5688

CHICAGO GRAIN MARKETS.

CHICAGO, October 26 (Canadian Press). — New upturns in the price of wheat yesterday resulted chiefly from reports of threatened damage by frost in Argentina and from continued gossip that the United States Government would take some action likely to enhance grain values.

The market closed unsettled, 3-8c to 7-8c net higher, with December $1.07 to $1.07 1-4 and May $1.11 5-8 to $1.11 3-4.

Corn finished 3-8c to 1 1-4 up; oats at 1-8c to 1-4c gain; and provisions varying from 5c decline to 17c advance.

Knowledge that the wheat crop in Argentina is at a critical stage of development gave special emphasis to word of unseasonable cold weather, and bullish sentiment was further increased by the fact that leading commission houses kept their patrons on the alert for Washington news, touching expected measures to help grain growers. Regardless of whether some of the proposed plans were considered wise or unwise, the immediate effect in the market here was to restrain speculative selling and to encourage buying.

For the most part, price gains that the wheat market scored, were held during the late dealings, although some reaction was witnessed. Talk of prospective calling of an economic conference to be participated in by the signatories of the Versailles Treaty, including the United States, was construed by some authorities as a bullish factor. On the other hand renewed uncertainty existed in regard to whether United States vessels would keep in hauling Canadian wheat eastward on the Great Lakes.

Some Canadian wheat was reported as being brought into the United States duty paid.

Unfavourable weather and disappointing husking returns tended to lift the corn market, and so, too, did sympathy with wheat. Oats showed a little firmness in response to the upturn in other cereals.

Provisions were quiet and displayed no significant change.

CHICAGO LIVE STOCK.

CHICAGO, October 26 (Canadian Press). — Cattle, 10,000; most killing classes strong to 1c higher; fed matured steers closed weak; top matured steers, $12.40; best yearlings $12.35; bulk fat cows, $3.25 to $4.50; bulls, 10c to 15c higher; bulk vealers around $10.00 to packers.

Hogs, 34,000; closed slow; steady to 10c lower; bulk good and choice 240 to 325 pound average, $7.55 to $7.65; top, $7.70.

Sheep, 20,000; killing lambs 25c higher; native lambs, $12.50 to $13.00; most Western fat lambs, $13.00 to $13.25; feeding lambs mostly $11.75 to $12.25.

FABULOUS TURNIP.

PETROLA, Ont., Oct. 25.—L. H. Mellon, living on the 11th concession of Brooke, raised a turnip this year which is something of a curiosity. The leaves were 7 feet 6 inches in diameter and the root itself was three feet in circumference around its smoothest part. It was sixteen inches long and weighed twenty-two pounds. The leaves and turnip together weighed forty-four pounds.

A Broad Market

Into the north lands of Ontario and Quebec a rapidly rising tide of capital is flowing to expedite the opening of nature's greatest storehouses of gold.

In consequence a broad market in mining shares is developing and investors are being offered so many securities they may readily be pardoned if their sense of values sometimes becomes confused.

To all who are interested in mining securities we offer every facility for the transaction of business. Complete reference fyles available. Inquiries invited.

J. G. Beaty & Co.

Stocks and Bonds

6 King St. W., TORONTO

DRUGGIST MAY BE HEIR TO FORTUNE

Winnipeg Pole Is Asked to Show Credentials.

WINNIPEG, October 25.—Claimant to a fortune of $30,000,000, J. Ladurovitch, a Winnipeg druggist, has been called to Buffalo, N.Y., to establish his claim. The bulk of the fortune is in property, but $1,000,000 is in cash.

The druggist's grandfather, F. Bolly, a Polish citizen, died 30 years ago in Buffalo. The first information that Ladurovitch had of the immense wealth was contained in a newspaper despatch from Warsaw to a local newspaper. He started an investigation and to-day was asked to show his credentials to solicitors for the estate in Buffalo.

A sister in Poland, it is believed, is also a claimant to the money and property.

The Balance Kicked the Beam

Mutual Life Assurance means insurance at net cost. To profit-participating policyholders, it means a very low cost because Mutual Life profits reduce the amount of money that must be paid in by the policyholders as premiums.

Here is a case, based on a $10,000, twenty-payment life policy, taken out in 1903 when the policyholder was 35 years of age. At the end of the twenty-year period, he decided to accept the cash value of his policy. He accordingly surrendered the policy and received a cheque from the Mutual Life of Canada for $6,923—$1,141 more than he paid in.

In the 20 years during which the policy had been in force he had paid in as premiums a total of $5,782. That is to say, he received all the money back that he had paid in, and $1,141 besides.

He had enjoyed $10,000 of insurance protection during all these 20 years, the most active period of his business life, and in the final analysis, Mutual Insurance cost him nothing and paid him interest on his money.

If, instead of accepting the cash surrender value of his policy, this policyholder had decided to continue his insurance beyond twenty years, no further premiums would have been required and he would have received a dividend cheque for his profits annually. In addition to this, the cash value of the insurance would have continued to increase, so that the average annual cost of the insurance over the whole period would be counterbalanced more completely every year.

May we not furnish you with particulars of this splendid policy plan applicable to your present age? Simply fill out the coupon attached hereto, and mail to

THE MUTUAL LIFE

of Canada: Waterloo Ontario

"The Net Cost Life Insurance Company"

Clip this Coupon and mail it today.

Please send me detailed information as to the Mutual Life System of Insurance at Cost, particularly concerning the plan of policy I have specified below.

Name ____ Address ____ Policy Plan ____ Post Office ____ Age ____

E. B. Wayte. District Manager, A. C. Gray, Representative

Room 201 Barrie Building, George St., Peterboro, Ontario

EATS DIRT
CLEANS AND DISINFECTS

MADE IN CANADA

SOME OF ITS USES
For making soap.
For washing dishes.
For cleaning and disinfecting refrigerators.
For removing ordinary obstructions from drain pipes and sinks.

REFUSE SUBSTITUTES

E.W.GILLETT COMPANY LIMITED
WINNIPEG TORONTO, ONT. MONTREAL

OSHKIGMONG NEWS

OSHKIGMONG, Oct. 26.—Chief D. E. Whetung and family have returned from Catchacoma Lake where they spent a few days vacation.

A number of the Chemong boys have left for the lumber camps, some near Parry Sound and others north.

Mrs. W. K. Blaker, who has made a lengthy visit to her daughter, Mrs. Joe Whetung, Jr. has left for Zeba, Mich Her daughter accompanied her and will spend the winter with her parents.

R. J. McCamus, Indian Agent of Keene, is here on business, chiefly looking after the requisites of the school.

Born to Mr and Mrs. Bert Williams, on October 22, a girl.

Mr. and Mrs. Lamb of Toronto were here Sunday last.

Misses Harris and Loft motored to Peterboro Monday night.

Mr. Bert Williams is building a new house which will be ready for occupancy in a few days.

Mr. George Coppeway is building an addition to his house.

Mr. Albert Smoke and family have moved to Roseneath, where he will conduct a barber shop

Blames Autos For the Immoral Youth.

DES MOINES, Ia., Oct. 25.—(United Press).—Automobiles are lowering the morals of school children, Chief of Police John B. Hammond charges in a letter to the board of education here.

"Boys and girls crowded together in automobiles induce familiarities that should not be tolerated and are a menace to future welfare and happiness of the American home," Hammond said.

"Immorality, dating back to high school days and induced by automobiles is the cause of most of divorces among young couples," he stated. "These cases are not confined to the ignorant—the educated, in fact, predominate."

High school "scandals" here and in other cities were cited by Hammond to support his charges.

"Make the children walk to school," is his plea.

FOLDING UMBRELLA.

The modern umbrella folds up and falls into the handle, which when closed, is only 18 inches long.

COURT OF CLAIMS WILL HEAR CASES INVOLVING BILLIONS

Amount Involved in Arguments Now Pending Is Approximately $2,500,000, Mostly Arising Out of World War.

WASHINGTON, Oct. 25.—(Associated Press).—The Court of Claims has reconvened with a calendar of cases for the winter term which, in the aggregate amount claimed and the novelty and importance of the issues involved, exceeds all litigation ever before pending against the Government at any one time. The amount involved in the cases now pending is approximately $2,500,000,000, mostly arising out of the World War.

Claims filed against all departments of the Government, among which are a large number that never have reached the court, include the following: the War Department, in which claimants have filed claims involving approximately $5,000,000,000; the Bureau of Internal Revenue, which has before it claims for rebates and refunds aggregating many millions; the Shipping Board, where the amount of cancellations alone amounted to over $850,000,000; claims for patent infringement estimated by the Department of Justice at $800,000,000; claims made by the railroads which as filed with the Railroad Administration amount to approximately $2,250,000,000; claims proportionately large arise from the Housing Corporation, War Risk Bureau, Food and Fuel Administrations, and there are also a large number of claims of a miscellaneous character.

The variety of the claims is almost unlimited. They include actions for requisitioning of ships and railroads, transportation of troops, ammunition and supplies, infringement of patents for high explosives, submarine boats and torpedoes, wireless and radio apparatus; contracts for anti-aircraft engines and guns, military and naval supplies and ammunition, appropriation of camp sites and naval bases, together with contracts for manufacturing and acts of commandeering of almost endless diversity.

Many novel and interesting questions are raised in the court, especially in suits for infringement of patents. The petition of one inventor claims $1,000 000 for the little pocket books of stamps which are sold at every post office. Another claims that as early as 1905 he invented a gliding machine involving the principles upon which every airplane operated by the Government is constructed, and if successful he may recover $10,000,000. The sum of $995,000 is asked for infringement in the manufacture of torpedoes, and about $30,000,000 for radio apparatus.

One test case is brought by a savings bank to determine the liability of the Government for stolen Government bonds and coupons, and if successful will result in other suits which, it is estimated, will swell the Government's liability to $150,000,000.

Claims are made for injuries to person and property by mail trucks, and reimbursement is claimed by farmers for destruction of lands and crops by alighting mail planes. Owners of intoxicating liquors whose supplies have been confiscated by prohibition enforcement agents seek indemnity in money damages.

In preparation for the disposition of such a tremendous accession of new business the Court of Claims has so cleared its dockets that not only pending suits, but actions based upon these war claims, are receiving immediate attention. All cases are disposed of as rapidly as they are prepared and presented by counsel.

At home or on the road
DR. CALDWELL'S LAXATIVE
SYRUP PEPSIN
Keeps him in good health

Clogged-Up? Here's Quick Aid

NEVER mind what you are using now for constipation. For all you know there is a better remedy! The next time you are clogged up try Dr. Caldwell's Laxative Syrup Pepsin, a laxative successfully used for 30 years, the largest selling liquid laxative in the world. Olive L. Purdy of West St. John, N. B., found Laxative Syrup Pepsin most beneficial, and J. W. Smith, 119 Strathcona Av. N., Hamilton, Ont., says it is the best remedy he has ever used. The list of successful users of Dr. Caldwell's Laxative Syrup Pepsin is naturally large as over 10 million bottles are sold annually.

Formula on Every Package

Get yourself a bottle at a drug store, the cost being less than a cent a dose. Take a spoonful at bed time for a few nights and we guarantee that the most chronic constipation will be relieved, or refund your money. A few doses in succession soon train the stomach muscles to act for themselves. Many, however, take it once a week and in that way keep the bowels regularly open. Dr. Caldwell's Laxative Syrup Pepsin, unlike harsh physics such as calomel, "candy cathartics," salt waters and powders, is a simple vegetable laxative composed of Egyptian senna and pepsin with tasty aromatics which are entirely harmless.

This Remedy Guaranteed

It has been accurately proven that a constipated person is only 75 per cent efficient. It slows you up; makes you dull and lazy. Take Laxative Syrup Pepsin the first day you do not have complete bowel movement. Take it, guaranteed, for constipation, torpid liver, dyspepsia, biliousness, sour stomach, headache, lack of appetite. A spoonful at the first sneeze or sniffle will kill a cold overnight. Half the ailments of winter start with constipation followed by a cold.

If You Want to Try It Free Before Buying

"Syrup Pepsin," 24 Caldwell Bldg., Toronto, Ont.

I need a good laxative and would like to prove what you say about Dr. Caldwell's Laxative Syrup Pepsin by actual test. Send me a free trial bottle. Address to

Name.....

Address.....

Not more than one free trial bottle to a family

IS ROMAN MEAL ADVERTISING TOO TECHNICAL FOR WOMEN?

A would-be critic said: "Roman Meal advertising is too technical for Canadian women." Like most critics he was expressing his prejudice towards, not his knowledge of, Canadian women. For two years, we have been telling mothers that refined foods like white flour, refined cereals polished rice, while pretty to look at, are lacking in vitalizing elements, essential to young and growing bodies. We have been teaching that disease comes from "denatured," refined foods. We have been recommending more milk and eggs, leaf vegetables, fruits, and Roman Meal.

Selection of proper food is the most important function of the mother or housewife. Canadian women know this and we have reason to know, Mr. Critic to the contrary, that thousands and thousands of women have learned from our "too technical" advertising that Roman Meal is the most valuable food in the larder for the family. Because of this "too technical" advertising, a new and more proper dietary is now the rule in thousands and thousands of Canadian homes to the great benefit of old and young, especially the young. Your grocer sells Roman Meal.

CHENILLE ON HAT.

Chenille embroidery in colors shading from pink to deepest rose covers the crown and the upper part of the brim of a black velvet picture hat.

LAKEFIELD MEN READY FOR HUNT

Thoughts Turning to the "Trails and Watches" As Season Approaches.

LAKEFIELD, Oct 26.—The hunters are making ready for the days (now so near) when they will take to their happy hunting grounds and enjoy again the free life and exhilarating atmosphere of the wilds. There are many arguments overheard by the man on the street as to the relative attractions of Parry Sound, Jack's Lake, Apsley, Dummer, Turtle Lake and all the other numerous spots in this county and others. It is the annual holiday of many men, looked forward to from year to year as a period of recreation and good fellowship. Enough anecdotes are accumulated to last till once again the season opens.

If some one gifted with a facile pen could collect these tales, he would have enough material, both truth and friction for several thrilling books.

Anniversary Sunday.

The anniversary services of the Lakefield Baptist church will be held on Sunday next (Oct. 28). Rev. W. S. Edgar of Gilmour Memorial church will speak at both services. There will be special music by the choir.

Taught Lakefield School.

The late Andrew Shearer of Keene, whose death took pjlace last week, was the pricinpal of the Lakefield pulic school between forty-five an dfifty years ago and will be remembered by many of the old timers in the village. The public school comprised four rooms only at that time and was considered a very fine structure. Mr. Shearer, who was a school master of note, made many warm friends in the village who regret to hear the news of his death.

C.W.L. At Home

The Catholic Woman's League are holding an At Home in Lakefield House on Tuesday, October 30. Cards and dancing will provide entertainment for both young and old.

Lakefield Personals.

W. E. Barrie of Norwood spent Sunday in the village with friends.

Mrs. H .R Wagar and Miss Marian Wagar are visiting friends in Marlbank.

Miss L. B Starke of Norwood was the guest of friends in the village for the week-end.

Rev .and Mrs. W. S. Gervan of Millbrook were in the village on Monday .

Mrs. R .G. Madill spent the week-end in Toronto.

Mr. and Mrs W. Blewett of Peterboro were in the village on Sunday.

Mr. and Mrs Johnson of Millbrook were week-end guests of Mr. and Mrs. J. A. Porter.

Misses Mary and Marjorie Clark of Pickering are visiting friends in the village.

Mr. C. Elmsley was in Toronto for the week-end.

Miss Mayne Brown left last week for Toronto where she has secured a position.

Miss Meiklejohn of Campbellford was the guest of Mr. and Mrs. F. H. Richardson this week.

WEEK OF FOX HUNTING.

SEVEN SPRINGS, N.C., (United Press), Oct. 25.—Fox hunters of the entire State of North Carolina will gather here Thanksgiving week for a monster chase. Parts of four counties will be beaten up by the hunters.

The affair will be of such magnitude that highway officials have promised special attention to roads leading here so they may be in good condition for the army of sportsmen, horses and hounds.

In the vicinity of the Southwest the hunt will reach its climax. More than 150 gray foxes are estimated to have their habitat on a small peninsula formed by a bend in Southwest creek, and local sportsmen have promised to lead their guests into this "happy hunting ground."

State officials, business men, planters and others are expected to participate in the week's sport.

DINERS KISS HANDS THAT FEED THEM IN SOFIA RESTAURANT

Restaurant Is Kept, Waited On and Cooked For By Women of the Russian Nobility.

SOFIA, Oct. 25.—(Associated Press).—There are not many restaurants in the world where a diner kisses the waitress' hand before he proceeds to order his dinner. But there is such a public restaurant in this city, and it is probably the only one of its kind in the world.

This restaurant, called the "Russki Restorant," is kept, waited on and cooked for by Russian women of the nobility, some of whom used to have "salons" in Petrograd under the empire, to which princes, generals, diplomats and savants regarded it an honor to be admitted.

Driven to the ends of the earth by Bolshevik persecution, these particular "prinzessen, comtessen, serene Englisch altessen"—as Svengali called them in "Trilby"—settled down to the business of their wrecked lives in this little corner almost beneath the shadow of the beautiful equestrian statue of the "Czar Liberator," Alexander II.

It is somewhat disconcerting to American eyes to see a tall Russian who seems to have seen better days rise from his table when the waitress comes to take the order, salute madame's hand with his lips in the best manner of a courtier, then resume his seat and address himself to the prosaic business of ordering his meal.

And the food—served in the open air under the trees in the summer—suggests enough of an approach to American ideas of what is good to eat that Americans and Englishmen, to say nothing of other "Europeans," are among the best patrons of the "Russki Restorant."

The prices are enough above the average to make the place rather exclusive, and the waitresses are pronounced, by Americans at least, to be entirely satisfactory.

Gains 21 Pounds Taking Tanlac and Feels Like a Schoolboy.

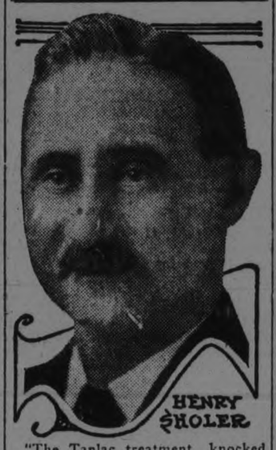

"The Tanlac treatment knocked out my troubles, built me up twenty-one pounds and left me feeling strong as an ox," states Henry Sholer, 373 Bethune St., Peterboro, Ontario.

"For years I suffered from indigestion, lagging appetite, nervousness and headaches. I was restless, sleepless, under weight, and so weak some days I had to stop work before quitting time.

"Tanlac fixed me up so fine I felt like a schoolboy. I still take it occasionally and I never have a sick day."

Tanlac is for sale by all good druggists. Accept no susbtitute. Over 37 million bottles sold.

Take Tanlac Vegetable Pills.

MISSING STEAMER MAY BE RIDING OUT GALE

DELEWARE BREAKWATER, Del., October 24 (Canadian Press).—No word came from the sea or elsewhere to-day regarding the fate of the steamer Westmoreland, which is reported to have sent out an S.O.S. call in the midst of the severe northeast storm on Monday night while 38 miles off Deleware Capes.

The call was heard by the wireless operator aboard the Danish steamer Phoenix, which has arrived at Newport News.

The Westmoreland, according to her Philadelphia agents, carried a crew of about sixty.

Shipping men here were inclined to believe the Westmoreland, bound from Boston for Southern ports, is safe and riding out the gale at sea.

The acute pain *of* RHEUMATISM

will be relieved by this treatment. Apply Sloan's gently without rubbing. A tingling glow—comforting warmth, spreading through all the aching tissues! The pain eases off—then stops. Get a bottle from your druggist today—35 cents.

Sloan's Liniment—*kills pain!*

KEEN COMPETITION HELD AT MILLBROOK

Durham Junior Farmers Stage Large Contest—Harry Seymour Leads.

MILLBROOK, Oct. 26.—The Durham County Junior Farmers' Improvement Association held a most successful stock-judging competition at Millbrook, 48 boys competing for the various prizes, and after the contest a banquet was served. This competition was more successful this year than in the past because the boys had been working hard since June to secure money from various sources to provide a substantial prize-list.

List Of Winners.

The winners of the competition are as follows:

Championship class—Harry Seymour, Cavan, $50 to be used in defraying expenses to the 1923 Chicago International; Harry Jose, Newcastle, $13 to be used in defraying expenses to the 1923 Toronto Royal.

Senior competition, open to all members of the Durham J.F.L.A., over 20 years of age.

Horses—Stewart McGill, R. J. McKnight.

Beef cattle—Stanley Chapman, Roy Ferguson.

Dairy cattle—Ross Stevens, Wilfred Elson.

Sheep—Clarence Allin, Lloyd Snowden.

Swine—Reg. I. Fallis, Ed. Clemence.

Junior competition, open to boys 20 years and under:

Horses—Lloyd Crago, James Brown.

Beef cattle—Hilton Tink, Howard Cryderman.

Dairy cattle—Wm. Swain, Audrey Hunter.

Sheep—Anson Balson, Percy Philip.

Swine—Geo. McKnight, Clifford Swallow.

Judges for the day were: H. Sirett, Brighton, Agricultural Representative; A. B. McDonald, Toronto, hog grader; Mr. McKinnon, Peterboro, hog grader; Jack Baker, Kingston, breeder; G. E. Raithby, Ontario Agricultural College lecturer.

ANXIOUS TO KEEP AUSTRALIA WHITE

To This End Commonwealth Hopes For Immigrants From Britain.

At the "Ceilidh" of the Gaelic society, held in Toronto on Saturday evening last, Hon. J. H. McColl, ex-Senator, Bendigo, Australia, brought greetings from the Scots of the Antipodes. Hon. Mr. McColl, who paid a brief visit to Peterborough last week, is a cousin of Rt. Rev. Monsignor McColl of the Church of the Immaculate Conception, East City. He is now seventy-nine years of age, and has lived in Australia for seventy years, going out as a boy from Scotland. For twenty-nine years, prior to 1914 and up to his seventieth year, he was active in Australia's public life. The Toronto Mail & Empire speaks of him in its Monday issue:

"Mr. McColl is specially interested in the processes of dry-farming now rapidly being adopted in Australia, especially in the States of Queensland New South Wales, in which much success has been achieved. Senator McColl some years ago studied methods of dry-farming, irrigation, etc., in Wyoming and other Western States of America in the interest of his Government, and his report is considered a valuable document in this matter.

"On Saturday night he spoke at some length on the need of immigration into Australia. The Commonwealth had sent about 300,000 men overseas to the Great War. Of this number 60,000 were killed and the number of other casualties was very large. To make up to some extent for this serious loss of the flower of their young manhood—for there had been no conscription, no draft in Australia, the very best had gone voluntarily—a strong effort was being made to direct the stream of emigration from Britain. They desired most anxiously to keep Australia white and British, and had to depend on the Motherland to give of its surplus men and women to fill up the gap.

"They did not grudge their men to the great cause. When Britain was at war Australia was at war; and they would do again willingly what they cheerfully had done before; but they were not militarists. They desired peace. They would, however, never shirk their duty in the cause of right, but would always be found part and parcel of the great Empire in maintaining its integrity and its essential unity. They loved the Union Jack. He and many of his people at home looked to the Imperial Conference for some commercial arrangement whereby, by preference or otherwise ,inter-Imperial trade and commerce would be expanded; whereby the natural resources of the Empire would be developed Imperially to the mutual benefit of all the Commonwealths and colonies, and in a manner worthy of their great sacred Empire-trust. Some plan whereby the unemployed of Britain could be utilized on the rich areas of the British Commonwealths ought not to be beyond the wisdom of the conference to devise."

RE-UNION AT INGERSOLL.

INGERSOLL, Ont., Oct. 25.—Ingersoll is to have an Od Boys' reunion in August of next year. A meeting of the Big Eight organization decided upon this last night. The dates were set for the tenth, eleventh, twelfth and thirteenth of August, 1924.

CHARM
CLEANS EVERYTHING

Try one-half teaspoonful of Charm in the dishwater. Saves work and saves your hands.

2 for 25c at all Good Grocers

1,000 GRAIN CARS OF ADVANCED TYPE

C. N. R. Putting Them in Service to Expedite Movement.

MONTREAL, October 25. — To aid in the rapid movement of grain from the Great Lake ports to Montreal, St. John and Halifax, the Canadian National Railways are now placing in service 1000 box cars of a new type.

By means of a special axle design and improvements in the general design of the car itself, these new cars will be able to carry 61 tons or more than 2000 bushels of grain each. This maks a considerable advance on the average type of box car whose loading capacity is—with new axle design—about 46 tons or approximately 1500 bushels of grain.

The box cars are being built for the Canadian National Railways by the Canadian Car and Foundy Co., at Montreal, and the National Steel Car Co., of Hamilton, Ont. The Montreal firm already has delivered 271 cars and is making deliveries at the rate of 35 cars per day. The Hamilton company is now ready to commence deliveries and will continue to do so at the rate of 15 cars upwards per day until the order is completed.

TRANSPORTATION RECORD.

MONTREAL, Oct. 25. — What is declared to be a world's record in the transportation of grain was reported to-day at the head office of the Canadian Pacific Railway.

During the previous 24 hours there were moved east from Winnipeg for the lake front 1776 loaded cars. The best previous record, also held by the Canadian Pacific Railroad, was 1579 cars, sent east on October 25, 1921.

During the current week the Canadian Pacific Railway has handled 10,832 cars as against 9,767 moved during the corresponding period of last season, a daily average of 1547 cars in comparison with a previous average of 1395.

STORM DELAYS BOATS.

FORT WILLIAM, October 25. — A stormy night with driving sleet delayed navigation for a few hours last night, but to-day the weather has cleared and vessel movement is carrying on as usual. As a result of the delay only three boats are reported as being under the spouts to-day, eleven vessels clearing today with 1,556,000 bushels of grain, the biggest cargo being that of the Glenshee, which took 320,000 bushels of wheat to Tiffin.

CANADA DEFENDED BY HON. G. GRAHAM

Had Never Repudiated Legal Obligation on Railways or Otherwise.

LONDON, Oct. 25.—(Canadian Press Cable) — Hon. George P. Graham Canadian minister of railways and canals, spoke at a meeting of Canadian Chamber of Commerce in London this afternoon. Referring to railways Hon. Mr. Graham said Canada had never repudiated or questioned any legal obligation she had anywhere in the world. He wished the fact to be distinctly understood that in no sense had Canada, under the present goverment or past governments, ever suggested declining to meet her legal liability.

Canada took over certain railways Hon. Mr. Graham continued, on specified agreements by which she was prepared to stand not wishing to deviate one lota in favor of herself.

Dr. J. H. Grisdale, deputy minister of agriculture Ottawa, gave an address on 'Canadian Farm Products." He referred to the difficulties attending the export of wheat to Great Britain. He said one of the difficulties was a lack of direct transportation from the producer in the dominion to the consumer on this side of the ocean.

Much of the Canadian wheat passed through American channels, Dr. Grisdale said and in transit was meddled with and lost a good deal of its quality while some Americans gained a considerable sum of money. It was possible, he said, that there would be direct transportation for Canadian wheat in the near future.

Dr. Grisdale's address was exhaustive and of an illuminating character and was closely followed. He explained experiments in tobacco growing in Canada and said the Dominion could produce ost excellent Virginia leaf. Many pounds of this tobacco came to Great Britain but it was felt that Canadians should be able to ship much more to the mother country.

The possibilities in the Dominion for beef production were limitless, Dr. Grisdale said. He emphasized the value of the Canadian bacon industry and the opportunities for trade in bacon in this country. He said that next year Canada would send a larger quantity of bacon to Great Britain than she had sent for some years past.

All of the Taste—None of the Waste—of Meat

If you have never used Oxo in cooking, you do not know how many good things Oxo will make, and the ease and satisfaction that awaits you.

Oxo restores all the original tastiness to warmed-up dishes, gives color and flavor to soups and sauces, and makes beef tea that is appetizing, strengthening and wholesome.

Oxo Cubes will never spoil. Always ready for use.

Oxo Tomato Omelet
3 Tomatoes ½ oz. Butter 1 or 2 Cubes Oxo
3 Eggs Pepper and Salt.
Skin and cut up the tomatoes. Put them in a lined saucepan with the butter, and the Oxo mixed with a little hot water. Season to taste. When thoroughly cooked, mash well; break in the eggs, and stir over the fire till thick. Spread on buttered toast, and garnish with parsley.

Oxo Meat Patties
Scraps of Cold Meat or Poultry 2 Cubes Oxo
Sauce and Seasoning A little Parsley
Some Flour paste
Mince the meat and make it savoury with the sauce, etc. Line some patty-pans with the paste, fill with the mixture, add the Oxo to half a cup of boiling water, and add a little to each pan. Put on the tops, and bake till pastry is done.
A little egg may be brushed over the tops, if desired.

Oxo Sausage Pie
1 lb. of Beef or Pork Sausages 1 or 2 Cubes Oxo
1 lb. Onions Pepper and Salt
½ pint Water 1 oz. Dripping
Grease a pie-dish, and lay at the bottom the sausages; sprinkle with pepper and salt. Peel and cut onion into small pieces, and lay over the sausages. Mix the Oxo with the water, which must be hot, and pour over the contents of the dish. Dot tiny pieces of dripping on the top, and bake in the oven for 2 hours.

Oxo Onion Sauce
1 lb. Spanish Onions A little Flour
2 Oxo Cubes A little Dripping
Cut the onions into thin slices; fry in dripping until a nice brown; mix the Oxo in ¼ pint hot water; put into a saucepan with onions, and add 2 pints water. Simmer for 1½ hours; thicken with flour; bring to the boil, and serve.

OXO CUBES
Tins of 4, 10, 50 and 100 Cubes.

A Cube to a Cup

Old Father Cubist wants to amuse the children. Send four OXO Cube wrappers for this fig Saw Puzzle.
OXO LIMITED, 232 Lemoine St., MONTREAL.

HI-LEE HI-LO

This fox-trot may be Chinese in name but its pure joy in rythm and if you dance you'll understand every tone of its joyful jazzy strains—and how the Melody Kings Dance Orchestra does play it And not satisfied, they start all over again on the other side of the record playing another fox-trot hit named "Always Looking for a Little Sunshine"—and you'll find it if you ask for "His Master's Voice" Record 216435.

Here are the other big Dance Hits

Last Night on the Back Porch—*Fox Trot*
If I Can't Have the Sweetie I Want—*Fox Trot*
Paul Whiteman and His Orchestra
"His Master's Voice"-Victor Record No. 19139

Blue Hoosier Blues—*Fox Trot* — The Great White Way Orchestra
Annabelle—*Fox Trot* — Brooke Johns and His Orchestra
"His Master's Voice"-Victor Record No. 19108

Roses of Picardy—*Waltz* — The Troubadours
Marcheta—*Waltz* — Green Arden Orchestra
"His Master's Voice"-Victor Record No. 19117

Where the Ganges Flows—*Fox Trot* — The Great White Way Orchestra
Dreams of India—*Fox Trot* — The Benson Orchestra of Chicago
"His Master's Voice"-Victor Record No. 19106

10 inch Double sided 75¢ at "His Master's Voice" dealers

"His Master's Voice"
Victor

this week-end
DONT FORGET
to buy the

The big 5 lb. box for the family at week-end party.

The package is plain but—Oh, my! Inside you will find the most tempting variety of sweets. Delicious ginger, cluster filberts, butternuts, burnt almonds, peppermints, maraschino cherries, pineapple cubes, and many other luscious sweetmeats, all preserved by the most perfect chocolate coating made—a coating which has been the envy and inspiration of candymakers for years.

Ask for the 5 lb. box of Moir's XXX assorted chocolates.

MOIRS LIMITED
HALIFAX

Mr. Geo. S. Moffat, 166 Adelaide St. West. Toronto. Ont. Ontario Representative.

42

5lb. family box of
Moir's Chocolates
"Famous for their Coatings"

BALDWIN APPEALS

(Continued from page 3.)

breaking down. The government had good reason to believe that, in giving up passive resistance negotiations might be resumed. Inquiries on that subject were made but while awaiting a reply President Coolidge made his statement in that United States, offering American participation, if invited by all the allies in an allied conference, or to be represented by experts on a committee of experts under the auspices of the reparation commission.

Agreed On Policy

"When people speak about our want of policy,' continued the premier, "I think they mean our failure to effect that common action necessary to bring to a successful end the troubles in which Europe today is enmeshed. We have lost no opportunity of endeavoring to secure that common action. In all statements that have been made, in all documents that have been published are represented despite what our opponents say her, or elsewhre the view of a cabinet absolute and entirely united."

On learning of Mr. Coolidge's statement a note was sent to the allies strongly urging an affirmative reply.

"I had the pleasure of meeting Monsieur Poincare," the premier went on, "and establishing with him relations which make it not too difficult for me to say what I am going to say now. He represents today the opinion of practically the whole of France, and I beg of him to consider for himself, for his nation, for us and for the world, once more and twice and thrice before he refuses this invitation.

Germany Must Pay

"As for Germany the government's policy has been clear all along —reparations, the just penalty of war. But for her to pay, her currency must be stabilized, her finance controlled and adequate guarantees of payment secured. The amount of Germany's payments must be ascertained in the light of her present and future position; the destruction of Germany must put back for years powers of reparation. Nor could we contemplate the breaking off of any part of Germany into separate states for that would at once break the treaty of Versailles.

"The position is grave but it is in conceivable that if any opportunity is presented, as it is, for a settlement here should be anyone who could refuse it."

Unemployment was one of the principal topics of the premier's speech. There was one weapon the government would not use he declared.

Denies Inflation

There is no truth whatsoever in the stories that the governmen will depart from what is understood in this country to be sound financial policy," he said. "That is a point which should be clearly understood abroad because great harm is being done to British credit by loose talk about inflation. The government is not in the present circumstances pursuing a policy of active inflation, and certainly does not propose to proceed in the direction of inflation I hope that ghost is dead.'

Germany could only pay reparations by an enormously increased export trade. In the opinion of the premier, and there was danger that the British market might become the shock-absorber of Europe. He had no doubt parliament would protect the country from the dumping of accumulated stocks from the Ruhr. On exact measures for the relief of unemployment the premier was not specific. He promised that the greater part of £50,000,000 for public works would be spent this winter.

"I am pleased to be able to announce," said the premier, "that the Government has decided to lay down several light cruisers in replacement of the County Class cruiser—a replacement which is many years overdue and the building program is instrict conformity with the terms of the Washington conference

It is merely anticipating work which in any case must have been undertaken in a couple of years. I think the exigencies of the situation more than warrant the steps we are taking."

BEST PROGRAM BY MARRIED LADIES

Secured Most Points in Methodist Young People's League Contest.

OMEMEE, Oct. 26.—The contest, which has been going on in the Young People's League in the Methodist Church for the past four weeks, came to an end on Tuesday evening when the meeting was conducted by the young men of the society.

The meeting, which was in charge of Mr. Gordon Bradley, opened with a rousing song service, Miss Eva Race being the accompanist, after which with Master Floyd Parsons as pianist the service was conducted. Following an earnest prayer, offered by Mr. Ira Switzer, the Scripture lesson was read by Mr. Harold Weir, after which Messrs. Elwood Harrison and Bert Edwards, of Bethel, rendered a much appreciated duet entitled "Drifting."

The minutes of last week's meeting were read by Mr. Harold Lang, and on motion, confirmed. The topic for the evening was ably handled by Mr. Irwin Connell. Then followed an instrumental duet by Messrs. Harry Jackson and R. Hancock, which delighted the gathering and made necessary an encore to which Mr. Hancock responded with an euphonium solo. A new version of "When the Minister Comes to Tea" was recited with boyish vigor by Master Lawrence Cunningham, after which Rev. Mr. Rowland was called on for the cirticism and decision on the various programmes given.

Following are the points given and the attendance at each meeting:

	Pts.	Att.
Oct. 1st Young ladies††	39	52
Oct. 8th Married ladies	41	67
Oct. 15th Married men	40	106
Oct. 23rd Young men†	38	94

Mr. Gordon Bradley (chairman) gallantly arose after the decision had been given and after acknowledging defeat, on behalf of the young men, in a neat little speech, thanked all those who had assisted in the programme and wound up by inviting everyone present to attend the social evening which they will put on a week from Tuesday when a splendid programme will be given by the married ladies and married men, assisted by the girls and boys of the league.

The meeting came to a close with the singing of "Blest be the Tie That Binds," followed by the mispah.

A. Y. P. A. Meeting

The Anglican Young People's Association met last Monday evening when the rector, Rev. Mr. Weir, gave a splendid talk on "The Foundation and History of the Church of God." During the evening Miss Marion Dixon rendered a solo in good voice which was much appreciated by all.

NEWS TRENT RIVER AND THE DISTRICT.

TRENT RIVER, Oct. 26.—The I. O. L. tea and entertainment was a great success. There was a large attendance. Mr. Turner, of Campbellford, held the lucky ticket for the set of dishes. After the entertainment dancing was indulged in.

Mrs. Tom Sedgwick was one of the lucky number who discovered one of the balloons sent out from Toronto, travelling a distance of 125 miles, and dropped in the yard a few feet distant from the house. The discovery was made the third day after leaving the city but Mrs. Sedgwick thinks it must have exhausted and fell the day previous to when discovered. Mrs. Sedgwick read the notice attached by the tag and mailed as directed to Toronto but has not had any reply as yet.

Mr. Hallowell and relatives have returned to Toronto from their cottage.

A much-needed rain fell during Tuesday night and continued part of Wednesday.

Mr. W. Allan, of Toronto, has been down to his residence here for a couple of days returning again to the city.

Read the Want Ads.

BREACH O.T.A. NOT CRIMINAL

Jury Says Police Used Fire Arms Without Justification.

TORONTO, Oct. 26.— (Canadian Press.)— That John Gogo came to his death on the morning of October 6, 1923, at the foot of Leslie street by being shot by a revolver in the hands of a Toronto police constable, who was on duty apprehending a party of men in the act of breaking the Ontario temperance law by unloading liquor from the boat Hattie C. to motor vehicles.

The Ontario Temperance Act, being an Ontario law, and its breach not a criminal offence, the jury finds that police officers ,possibly though not fully understanding their instructions regarding use of firearms, made use of them without justification.

Such was the verdict returned last night by the coroner's jury which, under direction of Chief Coroner Graham investigated the fatality which on early morning of October 5 terminated the trip of a whiskey boat from Belleville to Toronto.

CURZON MAKES

(Continued from page 3.)

"There does nto appear to be among the European powers that unity of thought which either renders common action feasible or will be successful in finding an early solution. His Majesty's government have during the past nine months made a series of proposals to their allies for meeting these difficulties, none of which has been so fortunate as to meet with a measure of acceptance sufficient to bring about common action. And yet without such action, not merely Germany but Europe, appears to be drifting into economic disaster.

U. S Interested.

"In these circumstances His Majesty's government have for long entertained the belief that the cooperation of the United States government is an essential condition of anp real advance towards a settlement. The United States by reason of her position and history, is more disinterested than any of the European powers, at the same time she is directly and vitally concerned with the solution of the European problem, if for no other reason, because it involves the question of the inter-allied debt.

"When Mr. Hughes made his declaration in December last both Great Britain and Germany made it clear that they would warmly welcome proffered assistance. And whenever the suggestion has been revived it has met with the hearty approval of His Majesty's government.

"The French government hitherto have taken a different view. This lack of unanimity is so far as His Majesty's government are aware the sole reason why the proposal has not been proceeded with.

"His Majesty's government were already engaged in formulating an inquiry to the United States as to the manner in which, in the opinion of the latter, united action,which is the common desideratum, could best be brought about, when they read in the press yesterday morning a declaration reported to have been made by President Coolidge that the United States government would rest on their proposal of December last.

Welcomes Proposal.

"The government warmly welcome this declaration and hope that they are justified in deducing from it that if the European powers will join in such an inquiry America will render the promised cooperation. If the government have rightly interpreted the president's statement, and if they may count upon an encouraging reception being given to such a proceeding, they will not hesitate to invite the immediate cooperation of their allies in Europe in an invitation to the United States Government to assist in the proposed inquiry by deputing a delegate, whether official or unofficial to participate therein.

"If on the other hand it were proposed to hold such an inquiry although complete unanimity had not been forthcoming at this end, might His Majesty's government and the majority of the allies still hope for American cooperation?

Refer to Commission.

"Alternatively, if it were proposed that such an inquiry should be entrusted to the reparation commission, or to a body appointed by it, would America still be willing to participate?

"It is in the firm belief that the American government have it in their power to render great services to the security and peace of the world that His Majesty's government, speaking in the name of the whole British Empire, as represented in the Imperial conference, now assembled in London, desire to associate themselves with the renewed proposal of the president, and they will be glad to receive from the American government any suggestion that the latter may be disposed to offer in reply to the questions I have ventured to put."

Forward Relief to Labrador Fishermen.

OTTAWA, October 25. — Canadian Press. — The sum of $109, public contributions which were sent to the Minister of Marine and Fisheries in aid of distressed fishermen on the Canadian Labrador Coast, has been forwarded to the director of the Quebec Provincial Bureau of Public Charities, at Quebec, who has the matter of relief in hand.

It was stated by the Department of Marine and Fisheries to-night that supplies of food have already been sent to a number of families at Old Fort Bay, St. Paul's River, Brador Bay, and Blanc Sablon.

CAMPBELLFORD AND DISTRICT

Local Young Lady in a Serious Condition Resulting From Accident On Hamilton Highway —News Paragraphs.

CAMPBELLFORD, October 26. —Miss Rose Jacobs, daughter of Mr. and Mrs. James Jacobs, was in an automobile accident on the Hamilton Highway on Wednesday, when the car in which she was riding collided with a milk truck. Miss Jacobs is in a very serious condition, her right lung being injured, and she has never regained consciousness.

Little hope is entertained for her recovery.

In Serious Condtion.

Mr. Richard Grills, who is 73 years of age, is in Toronto General Hospital in a very serious condition. He underwent one operation and if he revives sufficiently, will have to undergo another. His sons George and Fred and his daughter, Mrs. Pettifer, have been to see him. His wife, whom he married but a year ago, is also at his bedside.

News Paragraphs.

The steamer Bessie Butler passed through town on Thursday.

Mr .Parry Cassan, who was injured four months ago in an accident at Scarboro Junction, went to Toronto yesterday to have his final examination.

Mr. and Mrs. Eric Roberts, of Victoria Street, have rented furnished, Mrs. Boyd's house on Raglan Street, and will take possession next week.

Mrs. Amos Green is erecting a bungalow on Raglan Street.

Messrs. Grierson and Piper were in town on Thursday.

Mrs. A. E .Chapman.

The funeral of the late Mrs. A. E. Chapman will be held from the family residence, Front Street, at 9.30 on Saturday morning to the Church of Our Lady of Mount Carmel. Interment n the R. C. Cemetery, Hastings.

Hallowe'en Party.

A Hallowe'en party of the Willing Workers of Christ Church, will be held in the Parish Hall, Rear St., Monday, October 29. An enjoyable social evening is promised. Admission 15c. Come and bring your friends. 2d100

IMPATIENT WOMAN MAIMED FOR LIFE

Crawled Under a Freight Train With Her Baby—Hand and Foot Were Ground Off.

DETROIT, Oct. 26.—(Canadian Press). — A woman's impatience placed two lives in jeopardy late yesterday afternoon and if she does not pay with her life the cost will be almost as great, for she will be maimed for life with one arm cut off at the shoulder and a foot amputated. Mrs. Grace Bittner, 28 years old is the woman.

With her baby in her arms she crawled beneath a Grand Trunk freight train which blocked her path

Before she could reach the other side, the train started up. Lying prone her first thought was of the baby, and so well did she protect it that it escaped uninjured.

The other was not so fortunate. Her foot was caught beneath the wheels and ground off, while, on the other side of the track her protuding arm met the same fate.

FRANCE WILLING, BUT SPECIFIES CONDITIONS

PARIS, Oct. 26. — (Canadian Press).—The French Government is willing that an international conference of experts, to be named by the Reparation Commission, be called to consider the question of reparations in conformity with the Treaty of Versailles.

The French Government, it was said in official circles this morning, would be most happy if the Government of the United States would name an expert to participate in such a conference.

It was semi-officially announced that Premier Poincare, in the name of the French Government, already has informed Secretary of State Hughes that he would accept an international commission of experts to determine Germany's capacity to pay, but they must be named by the Reparation Commission. The British Government, it was added, has not yet accepted this condition.

Died Today

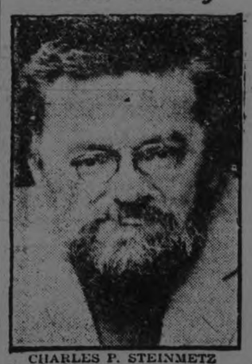

CHARLES P. STEINMETZ

SCHENECTADY, N.Y., October 26 (Canadian Press). — Dr. Charles Proteus Steinmetz, electrical wizard, died at his home here at 8.15 o'clock this morning. Cause of death was given as physical breakdown due to a trip to the Pacific Coast, from which he recently returned.

YOUTH KILLED ON GRADE CROSSING OTHERS INJURED

Car Had Almost Cleared Tracks When Hit By a C.N.R. Passenger Train Travelling Slowly.

TORONTO, Oct. 26.—(Canadian Press.)— Gordon McKinnon, aged 19, of Unionville, Ont., was fatally injured, James Wash, aged 35, of Unionville, sustained a fracture of the skull, and his sister, Mrs. Forester, a widow aged 28 years, suffered loss of her left foot and a double fracture of her right leg, when a motor car driven by Ash was struck by a Canadian National railway passenger train at Langstaff crossing of the Markham road yesterday afternoon.

It was stated last night at the General Hospital, to which Mr. Ash and Mrs. Forester were removed after receiving medical attention at the Municipal Industrial Farm, that the former was in a very critical state, while the condition of the latter was serious.

The motor car had almost cleared the crossing when it was struck by the train bound for Beaverton, and is said to have been moving forward slowly. According to an eye-witness, the engineer had blown his whistle before reaching the crossing, but it was evident that the sound was not heard.

Ontario Farm Produce Win British Honors.

LONDON, Oct. 25.—(Canadian Press Cable) —The gold medal of the British dairy farmers association has been awarded to the government of Ontario for its collection of dairy produce including bacon dead poultry and eggs at the dairy show now being held in agricultural hall.

First prize in the colonial farming section, namely the silver medal was won by the Ontario bee-keepers' association of Guelph and the bronze medal was awarded to H. LeClerc of Montmagny, Quebec.

A NORWOOD MAN KILLED BY CAR

Charles Puffer Was Well Known in This District —Norwood News.

NORWOOD, Oct. 26.—A deep gloom was cast over the village on Thursday afternoon when it became known that Mr. H. G. Buck had received a message from Los Angeles, California, saying that Mr. Chas. I. Puffer had been killed in an automobile accident. Charlie, who was the son of Mr. and Mrs. Isaac Puffer of town, was in business here for a number of years. About seven years ago he was married to Miss Rena Cobain of Toronto, who predeceased him about five years ago. Shortly after her death he sold out his furniture and undertaking business to Mr. R. B. Peacock of Port Hope, and went to California. In July last, the time of Norwood's Old Boys' Reunion, there was no person who received a warmer reception than did the deceased. He leaves to mourn his loss, his mother and father, five brothers and three sisters, namely: Mr. W. J. Puffer of Norwood; Mr. Bruce Puffer, Havelock; Mr. Gordon Puffer, Peterborough; Mr. John Puffer, Picton; Mr. Harry Puffer, Lindsay; Mrs. Rexford Merrick, New Jersey; Mrs. John Murray, Kitchener, and Miss Mabel, who is attending the Peterborough Normal School. The family have the deepest sympathy of the entire community. The funeral arrangements will be announced later.

Personals

Mr. and Mrs. Willis (nee Mary Rutherford) of Trail, B. C., spent Thursday at the home of the latter's cousin, Mrs. B. W. Squire.

Mrs. I. Rusaw and Miss Viola Rusaw were at Coe Hill the first of the week attending the funeral of the little son of Mr. and Mrs. Herman Rusaw.

VARIED VIEWS ON ATTITUDE OF U.S.

Daily News Sees Turning Point in Europe's Tragic History.

LONDON, Oct. 26. — (Canadian Press).—The Curzon - Hughes correspondence is the subject of general editorial comment in the London morning papers. The majority of papers do not regard Secretary Hughes' statement as going much, if any, further than Washington's already declared attitude.

The Daily Telegraph heartily wishes that the United States was ready to join now unreservedly in regulating the affairs of Europe, but infers that nothing is intended beyond the cautious position indicated by President Coolidge a month ago.

The Westminster Gazette, declaring that the United States' reservations are not understandable, says that if Premier Baldwin's appeal has no effect upon France, a separate action must be considered.

The Daily Mail thinks the United States' response cautious, vague and cold, and that it carries the world very little, if at all, further.

The Daily Chronicle says that Washington's note merely reaffirms in precise language what was already known.

The Daily News, on the other hand, takes the view that Secretary Hughes' reply concedes a formal accession of the United States to the conference policy, and publicly avows the intention to consider the summoning of a conference without France if the latter refuses to share in it. The paper declares: "We believe that the turning point in this tragic history has now at last been reached."

The Manchester Guardian thinks that the correspondence and Premier Baldwin's statement will carry things "several steps towards the light." It remarks that the United States will not necessarily abstain from a conference if France refuses.

MRS. T. W. ANGLIN DEAD.

OTTAWA, Oct. 26.— (Canadian Press.)—Mrs. T. W. Anglin, widow of the late Hon. T. W. Anglin, who was member of the House of Commons from 1867 until 1882, died last night at the age of 81 years. She was the mother of Mr. Justice Anglin, of the Supreme Court of Canada and Margaret Anglin, famous actress.

ODDS FOR HENRY AT WHITE HOUSE

One Manufacturer Takes Out a Protective Policy

NEW YORK, Oct. 26.— (Canadian Press.)—Odds on Henry Ford parking his car in the White house garage in 1925 are 100 to 9, according to Lloyds of London.

Policy for $400,000 at these odds has just been taken out by a New York firm that believed that the election of the automobile manufacturer to the Presidency would adversely affect their business. The company which wrote the policy declined to make public the name of the business men who feared that the election of Ford would injure their business, and he declined also to state the nature of their business.

NO. PRISONERS FREED AS RESULT HUNGER STRIKE

DUBLIN, Oct. 26.—(Canadian Press.)——The Free State Government announces that no prisoners have been released in consequence of hunger strike and that none will be, although freedom might be granted on other grounds. At meeting in O'Connell street last evening, Republican speakers claimed that 27 hunger strikers had been released on Thursday.

MOTH PREVENTION.

Protect your carpets or rugs from moths by applying gasoline on a sponge or brush—being careful to do it when there is no fire in the house and when it may be aired thoroughly.

GENERAL ELECTION FORECAST BRITAIN

Unemployment Problem Is Serious One For The Government.

PLYMOUTH, Oct. 26.— (Canadian Press.)— Chancellor of the Exchequer Neville Chamberlain, addressing another meeting last night after Premier Baldwin, went beyond Premier's guarded statement upon protection, He said that although Premier and party were bound by Bonar Law's pledge not to change the fiscal system during the life of the present parliament, yet if they were to deal adequately with unemployment next winter, it would be necessary that they be released from the pledge "so that they shall be able to take up the only weapon whereby we can give adequate protection to our own people."

Mr. Chamberlain's statement would seem to indicate that the government contemplates a general election in the not distant future on the fiscal question.

Have Not Received Invitation to Attend.

LONDON, Oct. 26 (Special Cable to the Canadian Press by George Hambleton, Staff Correspondent).—"We have not yet received an invitation to attend the conference. We shall decide on our course of action when the invitation is received," was Premier King's guarded answer last night when questioned if Canada would participate in the international conference on reparations foreshadowed in the correspondence between Lord Curzon and the United States government.

APEX

10 Inch Double Sided Phonograph Records

65c

NOVEMBER RECORDS

Released for *that* Hallowe'en Party

Add to the fun of the Hallowe'en Party. Let Apex Records furnish your music and you can dance to your heart's content. Keep right in step with the new hits. Here are all the up-to-the-minute Songs and Dances everyone wants. BE SURE YOU GET THEM ON THE APEX

The Apex Quality Cannot Be Surpassed
A Higher Price Could Not Improve It!

Dance Records With a Sparkle In 'Em

Last Night on the Back Porch	413	Foolish Child	413
Banana Blues	418 8088	No, No, Nora	418 8102
Just a Girl that Men Forget	8017 8078	Good Night	8107
Steal a Little Kiss (While Dancing)	8108	Drifting Back to Dreamland	8108 8095
Love Tales	411	That Old Gang of Mine	411 8097
Dreamy Melody	412	Red Moon	412

SONG HITS OF THE MOMENT

Laddie Buck of Mine	417	Shawl of Galway Grey	417
Every Night I Cry Myself to Sleep Over You			8115
Bebe	8115		

INSTRUMENTAL RECORDS

Campbell's Are Coming (Played on Bagpipes)	414	Scotch Reels (Reg't Band with Bagpipes)	414
Bonnie Scotland	416	Blue Bells of Scotland	416
(Two Concertina Solos by Alex. Prince)			

THE SUN RECORD CO., 210 ADELAIDE ST. WEST., TORONTO

You should eat more good bread

"The Staff of Life" is well named. Wheat flour contains no less than sixteen essential food elements. All of these are retained in the milling—all are in bread. When you eat bread and butter, you are eating what is practically a complete food.

Eat More Bread! It is best when made in the home. Make it with Quaker Flour, milled in the finest mills in the world—the Quaker Mills. Quaker Flour is guaranteed to give you *always* the finest results. If it does not satisfy you, your dealer will give you your money back.

Quaker Flour
Always the Same-Always the Best

A product of The Quaker Mills, Peterborough and Saskatoon 220

DISTRIBUTORS:
PETERBOROUGH—Roland Denne and All the Best Dealers.
DOURO—P. G. Towns
ENNISMORE—R. J. Killen
ENNISMORE—P. G. Sullivan
KEENE—W. H. Fletcher
KEENE—C. S. Taylor
LAKEFIELD—W. J. Charlton
MILLBROOK—Attwood & Sheppard
MILLBROOK—Burnham, Bros.

PEPS

the real breatheable tablets, make the throat, chest, and lungs cold-resisting. When a nasty cold or a coughing bout foretells the revival of your old bronchial trouble, the best thing to do is to take Peps at once to strengthen and

PROTECT

the chest. When a Peps tablet is taken from its preserving silver wrapper and allowed to dissolve on the mouth, it gives off powerful medicinal and germicidal fumes that immediately circulate with the breath through all the air-passages, and destroy any germs that have got into

YOUR

nostrils and throat. At the same time the sore, inflamed membrane is soothed, healed, and protected, phlegm is released from the bronchials, breathing is made easy, and that distressing cough and throat soreness disappear.

By this direct treatment Peps keep trouble off the

CHEST

and lungs, and the worst weather can be faced without fear of evil consequences. It is the safest plan to always have a few Peps handy to arrest a cold, and prevent it reaching the lungs or starting bronchitis and chest weakness.

Peps

A Tablet for Each Breath

LONDON PLANS NIGHT AIR ROUTE TO PARIS

LONDON, Oct. 26.—(Associated Press)—Plans have been completed for the inauguration of night flying service between London and Paris for carrying passengers and mail. The scheme is the latest addition to the popular Paris-London service and like all the English services will be subsidised by the government.

This improvement was urged by the Post Office officials as necessary if the air mail idea is to be developed adequately. Some months ago the air ministry carried out night-flying tests with much success and on the London-Paris airway there is at present, a lighting arrangement on a fairly extensive scale.

Each of the new night flying machines will carry two magnesium flares on the wing tips, which can be lighted at will, in addition to another flare which can be dropped, if necessary, for lighting up the landing ground and ascertaining the direction of the wind if other facilities are insufficient.

BAKED POTATO

Cut large potatoes in half before baking them. They will bake much more quickly and the cut side gets a delicious crust.

Miss Allen's TESTED RECIPES No. 11

Louisiana Fried Apples

(The Creole Cook Book published in New Orleans is famous the country over. It gives the following recipe for fried apples)

3 fine apples
⅓ cup of white powdered sugar
Hot Crisco

Pare the apples and cut into round slices. Fry them to a delicate golden brown in a pan of hot Crisco. Place them in a heated colander, in which you have fitted a piece of brown paper. Drain in the mouth of the oven. Place in a dish, and sprinkle with sugar and serve hot with roast meat, roast pork, etc.

CRISCO
Made in Canada

For light, tender cakes
For digestible and flaky pastry
For crisp, digestible fried foods

DID BIRKENHEAD TAKE DRINK IN THE CHURCH

W.C.T.U. of That City Says He Did While the Church Official Says There is No Truth in The Report.

DETROIT, Oct. 25.—Did Lord Birkenhead, former Lord High Chancellor of Great Britain take a drink of American liquor in the basement of Grace Methodist Church at Sioux City, Ia., one night last week

Did his daughter the Lady Eleanor Smith, light and smoke a cigarette while His Lordship was pouring himself the liquor?

These two questions which have dogged the footsteps of the former Chancellor and Lady Eleanor ever since they left the corn belt were asked in Detroit before the arrival of the persons they concern.

Lord Birkenhead spoke at Orchestra Hall last night. He discussed world problems, under the auspices of the Women's City Club.

Dr. R. N. Van Horne, chairman of the lecture committee at Morningside College under whose auspices Lord Birkenhead spoke in Sioux City, has issued a public statement saying that he knows His Lordship touched no liquor in the church, because he was with him all the time he was in Sioux City, and did not even hear a word of discussion about the Volstead Act.

But the Sioux City W.C.T.U. has flung resolutions back at Dr. Van Horne, in which it is stated that Lord Birkenhead did take a drink, and that his daughter did smoke a British cigarette.

Miss Ida Bland, executive secretary of the Women's City Club said to-day:

"The W.C.T.U. in Sioux City should not have been quite so hasty. We Americans who know Englishmen and women attribute such acts to the customs of their country. I am inclined to agree with Dr. Van Horne, who denied the charges for while Lord Birkenhead and his daughter would surely feel free to smoke and drink in their hotel, I believe they are too well-bred to do so in a Methodst Church, when they were guests of the Methodists and knew their sentiments on this point."

All Theo. Roosevelts to Be Memorial Guests.

NEW YORK, Oct. 26 (United Press)—Everyone named after Theodore Roosevelt is being sought in order that he may be invited to a gathering of the Colonel's namesakes at Roosevelt House, New York, following its public opening. From letters to Colonel Roosevelt during his thirty-seven years of public life, and from newspaper items throughout that period, it was shown that hundreds of boys were given this name.

When the plans were made for the opening of Roosevelt House at No. 28 East Twentieth Street, which the Woman's Roosevelt Memorial Association has restored as a memorial and museum of Americanism, it was decided to reserve one day following the dedication Oct. 27 for a rally of "Theodore Roosevelts."

Invitations for the event will be sent to all persons so named whose names and addresses reach the secretary at Roosevelt House. A special program is being prepared for them, including an exclusive tour of Roosevelt House, a reception, signing of the visitors' books, and entertainment in the motion picture theatre on the top floor of the building.

The Woman's Roosevelt Memorial Association, of which Mrs. John Henry Hammond is president, and which has chapters throughout the country, will dedicate Roosevelt House on Oct. 27, the anniversary of Theodore Roosevelt's birth. The house is a replica of the birthplace, reproduced in fireproof material, and with an addition, artistically subordinated to the original house, containing libraries, museum and public and organization meeting rooms. It will be opened to the public following the dedication.

Unsolved Mysteries

THE CASE OF THOMAS GREEN

While history relates many instances in which innocent men have paid the supreme penalty for crimes which they never committed, but of which they were convicted by an overzealous jury or a court which placed too much reliance in flimsy evidence, there is probably no case in legal annals as strange as that of Captain Thomas Green and his mate, John Madder, who were hanged on the sands at Leith after having been found guilty on a charge of piracy, robbery and murder. Not only did subsequent investigation develop the fact that Green and Madder were almost certainly not guilty of the crimes for which they were executed, but it is far from being certain that these crimes were ever committed.

At the time that the accusation was made against him, Green was in charge of the East India vessel, the "Worcester" and, on his homeward voyage during the early part of the eighteenth century, was forced to put in at the Firth of Forth. At this period, the Scottish public was in a state of wild excitement over the recent seizure of the Scottish East Indiaman "Annandale" in the Thames and, when the "Worcester" arrived, Captain Green's vessel was arrested by way of reprisal.

Those historians who side with Green in an analysis of the strange events which followed the detention of the "Worcester" declare that the rumor was wilfully spread that the ship was not the harmless trader which she appeared to be, but a pirate craft masquerading under the flag of the East Indian Company. This report was given additional weight by the irresponsible talk of a drunken sailor and a mate who, as it was later proved, was at odds with Captain Green. The mate declared—and his statements were later borne out in some measure by sailor—that a ship had been captured by Green and his men, the crew murdered and the cargo confiscated. The ship in question was alleged to have been the "Speedy Return" under command of a Captain Robert Drummond, which had failed to return to port although several months had elapsed since she was due.

In spite of the fact that it was proven that the mate had not joined the "Worcester" until some time after the date of the incident about which he gave such damning evidence, public feeling was so strong that Captain Green and his officers were tried, found guilty and sentenced to be hung. At the trial there was not only no clear evidence of conspiracy or murder, but no one was able to prove that Captain Drummond had even been killed or, for that matter, that he was dead. The "Speedy Return" had failed to live up to her name. That much was certain. But the remainder of the case was nothing more than conjecture. However, being palpably fearful of the riot which threatened in the event that Green and his men were permitted to escape, the Government railroaded them to the scaffold where, at dawn of the second Wednesday in April, 1705, they paid the penalty for a crime of which they had legally been found guilty.

But even before Green and Madder were executed, a vessel reached Scotland carrying two men who made affidavits to the effect that they belonged to the crew of the "Speedy Return" and told a story which differed widely from that which had been used against the captain of the "Worcester." While their vessel was anchored in Port Maritan, Madagascar, they declared, pirates had swarmed ashore and had seized the ship, Captain Drummond and several of the crew being on shore at the time. They also swore that, so far as they knew, the "Worcester" had never been sighted and that that ship certainly had had nothing to do with the loss of the one which Drummond had commanded.

This version of the affair was also confirmed from another source, with the addition of details concerning the subsequent death of Captain Drummond in Tullea, some twenty miles north of Augustine Bay, at the hands of a Jamaican negro. But, in spite of this evidence and in spite of the doubt that any of the crew of the "Worcester" had ever been engaged in piracy, Green and Madder were both hanged and the case took its place among the unsolved riddles of the law.

BUFFALO DANCE TO BE REVIVED

Is Most Picturesque of All Indian Ceremonies Except, Perhaps, the Snake Dance.

(By HARRY W. FRANTZ)

YELLOWSTONE PARK, Wyo., Oct. 26 (United Press).—The buffalo dance soon will be revived in the Indian pueblos of Arizona and New Mexico. This dance, the most picturesque of all Indian ceremonies except, perhaps, the snake dance, lapsed several decades ago with the passing of the buffalo from the Southwest.

The Holpis have continued their eagle dance, otter dance and snake dance, but the wonderful buffalo dance, marking the success of the hunt, has existed only in tradition, handed down from generation to generation by word of mouth.

Chief Santiago Naranjo of the Santa Clara pueblo of the Pueblo Indians, near Santa Fe, New Mexico, some time ago in talking with his white friends lamented the impossibility of holding the old buffalo dance, because of the non-existence of buffalo robes and heads. Word of his sorrow reached Superintendent H. M. Albright of the Yellowstone National Park, as did also a similar lament from the great Chief Joseph of the Shimongevi pueblo of the Hopi Indians near Grand Canyon.

FIFTY YEARS AGO

From The Oregonian, Sept. 12, 1873

"Yellowstone Park can be toured now even by women, providing they can ride horses and have pluck."

Albright is a warm friend of the Southwestern Indians, and he is also the boss of the Yellowstone herd of buffalo. The greatest in the United States. From time to time a Yellowstone buffalo dies from natural causes, and the hides and head are carefully preserved.

This fall, shipment of buffalo robes and heads will be made to the Southwest, the gifts of Uncle Sab to Chief Santiago and Chief Joseph.

The arrival of the robes and heads will doubtless cause tremendous interest and excitement among the Hopis and Pueblos, since the buffalo is known to the younger generation only through hearsay. The revival of the dance eventually should attract travelers from all parts of the country.

DATES BACK TO 1720

MANNHEIM, Oct. 26.—(Associated Press)—Mannheim Castle, which the French recently took over, is the largest in Germany. Before the recent revolution it was the home of the Grand Duke of Baden, who now occupies a smaller castle which he owns in Freiburg. After the revolution the castle was used for municipal offices until the French took it over. The building has a length of 600 metres and contains 1,200 rooms. It stands in a park of more than 14 acres. The castle was begun in 1720 by the Electors Carl Philip and Carl Theodore and is regarded as one of the finest baroque buildings in Germany. It contains a museum, art gallery and chapel The French have evacuated all German offices and closed the building to the public.

SOILED COLLAR.

When the collar of your coat becomes greasy and soiled looking, sponge it with alcohol in which salt has been dissolved.

YOUR CHOICE—
CHASE & SANBORN'S
SUPERIOR TEA

-BLACK -GREEN -MIXED

In ½ lb. and 1 lb. cartons

DESIGNERS LACK COURAGE COMPETE

Woman Never Shows a Model Until She Wears It Herself.

(By MARIAN HALE)

PARIS, Oct. 26—Very few American designers have the courage to compete with the Parisians in their own stronghold of style, but Yvonne Davidson, wife of the American sculptor, Jo Davidson, has.

Her understanding of Americans and her knowledge of the type of clothes they like and need, has enabled her to change her once small, modest shop in Paris, to a prosperous and pretentious one, where she shows some of the most distinctive and beautiful frocks in Paris, and where she designs with her own countrywomen in mind.

"Many American women come to Paris and develop a serious case of 'buyitis'," she explained. "They see a great many gorgeous frocks in a short time, see them on girls selected to show them off to the best advantage, lose their heads and begin an orgy of buying.

Not So Good

"When they return home they realize that most of the things they bought, while they looked gorgeous in Paris, aren't just suited to them, after all.

"It isn't the fault of the Parisian designers, but of the American women themselves. The average woman is afraid to stick to her type of frock, the one she knows looks really well on her.

"The Parisienne buys very carefully. She buys economically, too. Regardless of the general supposition, she does not buy extreme styles. She also takes exquisite care of her things. She selects more carefully than the American woman because she has so much less money for clothes. I find that woman with less money to spend invariably make the wisest choices."

Works Both Ways

This season Mrs. Davidson is showing a novelty in the way of a reversible frock. In place of buying one dress, you buy two, made on exactly the same model, one is light, the other dark. They are cut cleverly, so that when the light dress is on top the dark one forms the trimming, or when you have elected to wear the dark one, the light one plays that role.

Mrs. Davidson is also showing very lovely afternoon coats, with wide bands of embroidery which she gets from old Rumanian shawls.

Her evening gowns are cut on very simple lines, and have the most subtle draperies.

"I never show a model that I have not first made up for myself, worn, and found how it felt," she said. "Unless a dress is comfortable, you never can wear it with distinction."

Incidentally, Mrs. Davidson is one of the most beautiful women in Paris, and she is her own best manikin.

Savage Life

Savages on South Sea Islands get more satisfaction and happiness out of life than we do with our incessant pursuit of the dollar. Dean Charles R. Brown of Yale Divinity School, makes this comment. It is open to argument. But happiness certainly requires more than material possessions.

For instance, the early American pioneer who farmed his 10-acre clearing in the forest undoubtedly was happier than the modern farmer with his fields stretching as far as he can see.

The happiest people seem to be the ones with simple wants. It doesn't take much to satisfy them. That's why there is something appealing, to all of us, in the home simply and comfortably furnished, with a touch of luxury here and there. On the same principle that the young woman who can afford only one diamond gets more real joy from her lone diamond than the rich woman with diamonds galore.

Recently we visited a home that cost $50,000 to furnish. It had about everything that any one could desire. But gradually the impression grew on the visitor that the furnishings were too fine. Like living in a candy shop, compared with having a candy appetite and only a pound of bon bons available.

Our civilization is machine-made. We've been passing through a period of Big Production Mania. As if the way to happiness were to heap our country to overflowing with autos, garments, furniture, etc.

The result: All dressed up and no place to go.

Material things cease to be tools of happiness shortly after our actual wants are fully supplied.

We'd rather be a boy living in a log cabin with a radio than a prince in a palace.

INCREASED USE OF COTTON.

MANCHESTER, Oct. 26.—(Associated Press)—The International Cotton Federation reports that of last year's cotton crops 22,026,000 bales were used, compared with 26,162,000 bales of the crops on the previous year.

During the latter half of last year the consumption of American cotton declined, this being due to the bad trade in Europe during this year. Egyptian was the only variety of which the consumption increased.

"Just A Song At Twilight"

on the matchless

Brunswick
A PHONOGRAPH NEVE

By its exclusive method of reproduction the Brunswick, without attachments or extras of any kind, plays ALL makes of records. It is the complete—the FINAL—phonograph. Yet it costs no more than ordinary talking machines.

MANY BEAUTIFUL MODELS FROM $60 UPWARDS. SOLD ON CONVENIENT TERMS

J. M. GREENE MUSIC CO., Limited
Greene Music Building, Charlotte Street

The Musical Merchandise Co., Limited, 79 Wellington St. W., Toronto.

CANCER IS TODAY WORLD'S SCOURGE

The Mysterious Disease Is Definitely Increasing in Prevalence and Malignity

(By LYLE C. WILSON)

LONDON, Oct. 26 (United Press).—Cancer is becoming the scourge of the modern world.

This mysterious disease, of which less is known than of any other major man-killing ailment, is definitely increasing in prevalence and malignity.

Tuberculosis is declining steadily, according to the report of the chief medical officer of the English Ministry of Health.

Other diseases are coming increasingly under the control of medical science.

Cancer remains the unknown instrument of death.

Dr. Margaret Lucy Boileau, who recently died of cancer, may achieve eternal fame as the instigator of investigation which may result in full understanding of the dread disease.

Dr. Boileau spent weary months in bed, slowly dying and perfectly aware of the certain painful end which awaited her.

Through it all she daily dictated to fellow doctors the symptoms of her own case as she observed them.

With the notes thus acquired medical science will make a renewed effort to reach a solution of the cancer enigma. As long as cancer remains half understood there can be no cure for the thousands of unfortunates who suffer from it.

In forty years the number of cancer deaths per million of population in the British Isles has risen from 520 to 1,215, an increase of more than 100 per cent. The latter figure is for the year 1921.

In 1922 the English death rate per thousand from cancer was 96.

Accompanying increased cancer there has been a wave of English suicides resulting from despair following cancer diagnosis. The doctor's pronouncement of cancer is a death warrant robbed of the humane provisions for quick and painless extinction of life.

The following diseases are the six chief dealers of death in England. All are decreasing except cancer, which will soon be at the head of the list. The figures represent the number of deaths per thousand of the population:

Respiratory diseases, 181;
Heart or circulation diseases, 157;
Nervous and sensory diseases, 101;
Cancer, 96;
Tuberculosis (all forms), 88;
Alimentary canal diseases, 52.

SAYS ENGLAND'S FUTURE DEPENDS ON MORE BABES

LONDON, Oct. 26 (Associated Press)—England's declining birth-rate is giving the authorities cause for concern. For the three months ended in June the birthrate per 1,000 of population in England and Wales was only 20.7. The register general says that "this is the lowest birthrate recorded in any second quarter of the year, except during the period of the war." In 1913 it was 24.9, in 1914 24.5, in 1920 26.6, in 1921 23.9 and in 1922 21.1. In the second quarter of 1923 it fell to 20.7, which is a drop of nearly 6 per cent in three years.

"If the birthrate continues to fall at this headlong rate," observes the Daily Express, "Britain's very existence as a nation is menaced." The paper asks what the chief causes of the slump in babies is, and gives the answer itself by saying: First, unemployment, and, second, shortage of houses. "The workless man cannot afford to marry," it says, "and the homeless man dare not marry. Therefore, in order to arrest the fall of the birthrate, we must solve our unemployment problem and our housing problem."

It is necessary to face the facts, the Express adds. "Without a steady and constant birthrate the British Empire would cease to exist. Every child born in these islands is a potential producer of wealth. If our supply of children fails, our empire will decline and fall like Rome. The empire has been built up on emigration from the mother country to the daughter countries over the seas. The new lands have drawn their new blood from the old stock in the motherland. It is our duty to look a generation ahead, so that in 1943 there will be a stream of young men and young women flowing from the old home land to the new lands."

NUT KRUST ELECTRIC BAKERY

Exacting Clean. Quality Supreme.

BREAD BUNS CONFECTIONERY PASTRY

"Good to the Last Crumb". Food products made fresh every morning in our Sanitary Electric Kitchen

READ THIS LIST

showing a few of the lines which will be offered for sale on Saturday. Note the wide variety from which to choose and the reasonable prices then you will understand why the already large number of SATISFIED NUT KRUST CUSTOMERS continues to grow and grow.

Cream Puffs, per doz.	50c	Cookies (varieties), per doz.	20c
Chocolate Eclairs, per doz.	50c	Cream Sandwich Cakes, each	35c
Custard Tarts, per doz.	40c	Cherry Cakes, each	35c
Fruit Slices, per doz.	40c	Fudge Cakes, each	30c
French Apples, per doz.	35c	Lemon Sponge Cakes, each	30c
Eccles Cakes, per doz.	30c	Butter Layer Cakes, each	30c
Cherry Short Cakes, per doz.	30c	Gingerbread, each	25c
Cheese Cakes, per doz.	30c	Rice Cakes, each	25c
Tarts and Turnovers, per doz.	30c	Ribbon Cakes, each	25c
Cocoanut Macaroons, per doz.	25c	Jelly Rolls, each	25c
		Iced Squares, each	20c
		Fruit Cake, per lb.	25c

Apple Pies, Raisin Pies, Lemon Pies, Pumpkin Pies, each 25c

Nut Krust Electric Bakery, 326 George
The Home of Wholesome Food Products.

GLAZED WALL PAPER.

Glazed wall paper, designed in tile effects, is very practical for kitchens and bathrooms, and is almost as effective as real tile. It is inexpensive and washable and will last for years.

STOP for DOMINION CBQ TABLETS
STOP A COLD IN A FEW HOURS

QUICK SOAKING.

If you have no time to soak your beans over night before baking them, put them to soak in soda water, and they will be soft in about half the usual time.

Barrie's Limited
Exclusive Ladies' Wear Shop

Featuring for Saturday's Selling Special Pricings in Ladies and Misses dresses. Grouped for quick selling at $19.50 $25.00 $35.00

Frocks! Frocks! Frocks!

Group 1 at $19.50

Shows a variety of smart Frocks for afternoon and daytime wear. Developed in Canton crepe, crepe de chine, all-tyme crepe, georgette, Poiret twill and tricotine. Colours are black, navy, jade, Algonquin, brown and beige. Sizes 16 to 40. Special..... **$19.50**

Group 2 at $25.00

Includes Frocks and Gowns for formal and informal wear, in taffeta, georgette, lace, satin, Canton crepe and crepe de chine. Styles are pleasing in variety and show draped, bouffant, tiered, frilled and straight-line effects. Colors are maise, peach, black, jade, tangerine and torquoise. Sizes 16 to 42. Special..... **$25.00**

Group 3 at $35.00

A truly beautiful collection of Gowns at a price extremely low for the style and quality of material. Spanish lace, georgette, flat crepe, satin and crepe satin are a few of the materials shown. Handsomely beaded, classically draped or softly pleated. In all the leading shades and black. Sizes 16 to 44. Special..... **$35.00**

New Arrivals in Coats

Barrie's
Phone 340

Y. W. C. A. Financial Campaign Objective $1500
CAN IT BE DONE!

Reason

#3

There are no preservatives in Kraft Cheese, no rind, no waste, but 100% cheese—a better cheese than you ever thought it possible to make.

3 varieties: Canadian, Pimento and Swiss, sold by the slice, pound or loaf

5 VARIETIES IN TINS

KRAFT IN LOAVES IN TINS CHEESE

BOOTLEGGERS.

Bootleggers have found insurance companies that give them policies to pay their court fines when arrested. So claims W. M. Forgrave Anti-Saloon League agent in Massachusetts.

As yet, no company has come forward with a specialy policy to protect the thirsty people who take a chance on drinking the bootleggers' hooch. Maybe the risk is too great.

Borden's EAGLE BRAND Condensed Milk

is not a "prepared" food at all. It is milk—pure Country milk combined with pure sugar. The natural food for baby when mother's milk fails, supplying complete nourishment and being easily digested.

Send for free Baby Books

The Borden Co. Limited MONTREAL

C-20 23

BRYAN TOLLS BOOTLEGGERS' DEATH KNELL

William Jennings Carves Out Blazing Trail For Thoroughly Dry Conditions in United States.

TOTAL ABSTINENCE.

BY ROY J. GIBBONS.

WASHINGTON, Oct. 26.—I have just run with Byran.

Not politically speaking—

But down the main corridor of a local hotel, to finish peripatetically our interview, begun just a little while before over the comfortable remnants of a breakfast of hot cakes and ham in the hostelry dining room.

The thrice aspirant for the country's presidency was in a hurry or something, which left nothing else but a literal running fire of question's and answers toward furthering a mutual desire to solve the country's liquor enforcement problem.

William Jennings optimistically predicted that bootlegging would soon be a thing of the past.

Some Rapier Irony?

He passed over Govenor Pinchot's recent pillorying of the prohibition machine and its apparent incapability to cope with growing disregard for enforcement of the Volstead act with such lightning dispatch that the mind was left aquiver and doubtful as to whether Bryan was pleased or not with the excoriation.

No grapejuice appeared on the board, but he ate his ham with a great relish and pushed through the steaming plate of hot cakes with a gleam in his eye when referring to the uprising of public sentiment in favor of total temperance.

"Speaking of Governor Pinchot's declaration, in which he aroused public concern by holding up the prohibition enforcement machine as a politically hampered agency, do you consider this as a seeming attempt on the part of the state to shift responsibility to the federal government?" I asked.

"I am glad you used the word 'seeming' Bryan repied. "Because I would not wish to think it purposeful. It is perfectly proper, however, for a governor to remind the federal government what it can do, which the state cannot do.

"The action of the governor in calling attention to what the federal government can do and the action of the president, calling attention to what the governor can do, should result not only in better law enforcement but in harmonious law enforcement."

Spotlight Is Good.

"Do you thing this publicity given the liquor traffic, may, as some think, encourage law breakers?" the question was asked.

"No! Because publicity is a necessary part of law enforcement. Law breakers can act in secret, but law enforcement must be in public.

"The greatest encouragement given violators of the law is given by public officials who sympathize with breakers of the law, as, for instance, the action of the state of New York, in withdrawing from law enforcement, and the Pennsylvania Legislature's refusal of appropriations for enforcement work.

"There seems to be one thing that is strangely ovrelooked, and that is the emphasis of importance of total abstinence. Prohibition rests entirely on the theory that intoxicants are harmful.

"All churches, colleges, and all public men ought to be anxious to take themselves out of the suspected classes by announcing their own total abstinence. Unless they do they cannot complain when wets charge prohibitionists drink themselves but don't want anyone else to drink.

A Sincere Man.

"A total abstinence sentiment back of prohibtion is the only guarantee of permanency. But prohibition will finally triumph over all organized opposition. We still have murder and stealing in spite of laws and statute books. But killing and stealing are individual matters.

"There are no organizations supporting killing and stealing. And no newspapers supporting killing and stealing."

Thus ended our chat, begun with entree and ending in retreat along the carpeted halls.

To me, Bryan seemed a bit worn, and thinner, too. The upward sweep of his hair, which once formed a sort of trough in the rear, looks tidy since clipped. His voice, however, still retains its kindly ring. And regardless of however else he strikes one, the impression lingers after talking with him, that he is above all a gentleman, and one with ideals.

He is tolerant to a degree and burns with a great desire to be of help. This I discovered as I ran with him—but not politically speaking.

CHINESE INFLUENCE.

Red coats, suggesting a Chinese influence on straight lines and untrimmed, are shown for between-season wear.

SAVE FUEL COSTS

POOR VENTILATION AND HEATING A CAUSE OF ILL HEALTH

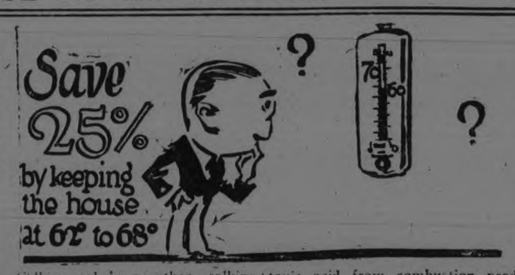

WASHINGTON, Oct. 26.—Most houses are kept too warm.

So declares Samuel S. Wyer of the Smithsonian Institution in his pamphlet on the correct use of fuel in the home.

About 25 per cent of the house fuel, he says, is used in raising the room temperature from 60 degrees to 70 degrees. Houses can be kept 5 to 10 degrees lower than is customary—that is, kept at 62 to 68—without any discomfort or any danger to health.

"Keeping the house temperature lower is the easiest way to save fuel," Mr Wyer asserts. "It is fuel saved by doing less work.

"In most houses, especially when hot air furnaces are used, the room air is too dry for health and comfort. A room with proper humidity of air—not less than 30 per cent—will be more comfortable and healthful at a low temperature than one where the moisture content is too low. Therefore, with proper humidity, lower temperatures may be comfortably maintained and less fuel used."

Cold Air Leaks.

Prevent leakage of cold air into your house and you save a big part of your coal bill and keep the house cleaner, declares Mr. Wyer. In many of the recent houses, he points out, especially those built to sell, the construction is so defective that a reasonably tight room cannot be had. Fuel savings of 15 to 25 per cent are easily possible by making the house tight.

These are ways of making your home more airtight:

In cold climates, on the side of prevailing winds, storm sashes are effective.

Calking oakum or other calking material around window and door frames and weather stripping for doors and windows, whether of wood, felt, rubber or metal, will reduce unnecessary cold air leakage.

Cellars are always desirable, since floors where the wind can get underneath are not only uncomfortable but serious heat wasters.

Health Menace.

Improper heating and ventilation not only causes a discomfort and unnecessary expense but is a serious menace to health, Mr. Wyer adds.

"About one-third of all the deaths in this country," he says, "are due to respiratory diseases. Pneumonia is one-third more frequent in urban than in rural districts. The seasonal cycle of pneumonia where house heating is necessary is startling. Of the total annual deaths, about 40 per cent occur during the winter months 24 per cent during the fall and spring and 10 per cent during the summer. In other words, the highest death rate occurs during the heating season. This is due to lowering of vitality on account of improper heating and ventilation. The toxic acid from combustion products—especially carbon monoxide—from flueless gas-heating stoves is also important.

Cover Pipes.

Water tanks, furnaces and pipes for hot air, water or steam should be adequately insulated. Merely covering with one thickness of asbestos sheets is not enough—in fact, this is worthless. The covering must be half an inch thick to be effective and then will make a marked saving in fuel and will heat the living room instead of the basement.

Most hot-air furnaces have a sluggish hot-air draft. Placing an electric motor fan in the cold-air intake, according to Mr. Wyer, will:

Increase the volume of air going through the furnace and deliver more heat but at a lower register temperature. It will deliver a warm instead of a hot air, thus producing better conditions in the room.

Absorb more heat from the fuel, thus decreasing the fuel consumption.

Make the draft positive and independent of weather conditions.

MUSICAL AGONY

The classical masterpiece, "Yes, We Have No Bananas," already has earned about $100,000 in royalties for its composers, Frank Silver and Irving Cohn. They expect to make at least $70,000 more by the end of the year.

Critics, with acid temperaments, must writhe in agony at this bit of news. The popularity of "Yes, We Have No Bananas" made it the inevitable target of a lot of sour criticism. Partly due to envy, partly to the principle noted by the psychologist David Gibson, that the tree of much fruit gets the most clubs.

Logically, the critics should concentrate their ridicule on failure. Instead, they usually attack success.

After all, isn't $100,000 a cheap price for the public to pay for the tremendous amount of diversion and fun derived from the bananas song?

The public certainly got more than it paid for.

Fun—relaxation—is cheap at any price in our nerve-tense civilization of mechanical monotony. In this sense, old P. T. Barnum was the ideal type of philanthropist.

We rather hesitate to spread the news that "Yes, We Have No Bananas" has earned $100,000 for its authors. Hesitate because it may inspire thousands of bright young men and women to waste their time trying to counterfeit the success of this song, by writing others.

There is always a market for a "Yes, We Have No Bananas." But for each bananas-song success, fate has at least a thousand failures.

You rarely hear of the failures. And such censorship is a mistake, for this reason: In studying success, we learn what to do. In analyzing failure, we learn what to avoid. And success depends fully as much on what we don't do as on what we do.

For Nerves TAKE Vin St-Michel (St Michael's Wine)

RUHR MINES TO BE CLOSED ON MONDAY

BERLIN, Oct. 25.— (United Press.)—Big industrialists, following the closing of the smelters, announced that the economic situation would compel them to close all mines in the Ruhr Monday.

This will make at least two million workers and their families dependent upon the State unemployment doles for a livelihood.

AN INNOVATION AT THE Y.W.C.A. GYMN.

Game of Badmington Is Entirely New—A Sort of Indoor Tennis.

The pretty little blue descriptive folder which enumerates this season's activities at the local Young Women's Christian Association includes some interesting items, that promise an entertainment season in the big building which is a centre of fun and frolic for so many of the girls of the city.

The gymnasium promises to be the most outstanding feature in this year's activities. An innovation this year is the English game of Badminton, which already has caught on immensely with those who have taken it up. Badminton is a sort of indoor tennis, played with the old-style battledore and shuttlecock, the game that was supposed to impart grace and suppleness to girlish figures in long-ago times. The courts for this game may be rented to the public on Tuesday afternoon.

The organization of a basket-ball league of inter-city teams is in progress, with the anticipation, this season, of using inter-collegiate rules as being less strenuous for girl players. Basket-ball practice on Friday nights to members of the league may be had free in the gym, and rental of the hall may be made in late afternoon hours of any day to club teams in the league.

On every Tuesday morning in the gymnasium, special corrective and remedial work for spinal curvatures, etc., will be carried on under the supervision of a physician.

Dancing classes in the gym this year in the interpretive work include a section devoted to Russian ballet work, with special attention given to technique. There are also eurythmic exercises for juniors and seniors, exercises calculated to blend the movements of the body with the music in ryhthmic sequence.

A special fencing class will be formed on request of ten pupils.

The coures include all varieties of physical and mental exercises, in following out the desire of the "Y" to help in every possible way in the four-fold development of the girl, the physical, mental, spiritual and social growth of body and mind and soul.

There are classes in elocution, in English and arithmetic, in First-Aid and Home Nursing, and classes in basketry, cooking sewing, and French will be formed on request. There is a community singing club, free to members, a ukulele club, Bible study classes, Sunday evening sing-songs, and Sunday afternoon friendly hour and tea. There are special social clubs for seniors, juniors and intermediates, and there are any number of festive occasions arranged for the members throughout the season, including parties on Hallowe'en day, Christmas, St. Valentine's Day and the seventeenth of Ireland.

The swimming pool remains open until the first week in November, closing with a big swimming exhibition.

On Friday evening of this week, there will be a party for seniors, and on Saturday morning, a big affair for the children, whose Saturday morning classes at the gym include tots all the way down to four years of age.

The campaign for funds starts at the end of this month.

The Highest Class Talking Machine in the World

THE INSTRUMENT OF QUALITY Sonora CLEAR AS A BELL

The choice of those who've heard them all

TONE—Sonora's Paramount Feature

SONORA'S superior tone quality has been the paramount factor in creating the widespread demand for this distinctive instrument. Combining a series of scientifically correct construction features—more thoroughly insulated reproducer, all-brass, correctly proportioned tone arm and laminated, all-wood amplifier—enables Sonora to reproduce all recordings with utmost fidelity, even to the smallest detail of interpretation.

$80 to $4000

SONORA PHONOGRAPH, Ltd.

690 King Street, West, Toronto

Buy your Sonora only from a dealer displaying the official certificate of authorization issued by this company.

RESUMES POSTAGE STAMPS

BERLIN (United Press).—Germany's attempt to do away with postage stamps has failed. Government printeries, for instance unable to print stamps rapidly enough to meet the frequent increased postage rates, stopped printing stamps altogether for a time, writers of letter being required to deliver them at the windows of the post offices, where cash payment was required for the sending of all mail. The result was that long lines stood for hours at a time. The system simply wouldn't work, so issuance of stamps of larger denomination were again started.

DOMINION OF CANADA VICTORY LOAN BONDS

MATURING 1st NOVEMBER, 1923

THE BANK OF MONTREAL, under authority of the Minister of Finance, is prepared to redeem the above bonds in full at maturity, without charge, at any of its Branches in Canada.

For the convenience of owners of the bonds, the Bank of Montreal will accept the bonds at any time prior to November 1st, and will make payment in each case on November 1st, either by issuing a cheque or by placing the amount to the owner's credit in the books of the Bank, as the owner may desire.

BARGAINS EXTRAORDINARY FOR CLOSING DAY OF ESTIMATING CONTEST

Saturday brings the last day of the Contest, we are offering an Extra Special List of Bargains for the Grand Finale.
Estimating Box open until Monday 5.30 p.m. for the benefit of Saturday Night Shoppers

CHESTERFIELD SUITE—Solid American black walnut frames, cane back, upholstered in figured English mohair, soft spring seats. Chesterfield is 64 inches long. Large Arm Chair and Arm Rocker, and two round Cushions in taupe mohair. Regular price, $225.00, for..... **$159.00**

ARM CHAIR AND ARM ROCKER—Birch finished walnut, cane seat and back, neat design. Regular price, $17.00 each, for, each..... **$10.00**

REED ARM CHAIR AND ARM ROCKER—Flat arm, spring seat, back and cushions, upholstered in good quality tapestry. Regular value, $17.50 each, for, each..... **$14.75**

CHIFFROBE—Large size, birch, walnut finish, Adams design, small drawers, one long drawer and 4 trays. Regular price, $46.50, for..... **$29.75**

BREAKFAST-ROOM SUITE—6 pieces, birch in walnut finish. Buffet has one long linen drawer and large cupboard space, Fall Leaf Table and four Chairs in Windsor design. Regular $65.00, for..... **$47.50**

CHESTERFIELD TABLE—Walnut finish, dainty Queen Anne design, with fancy stretcher, 60 inches long. Regular price, $32.50, for..... **$23.75**

CARD TABLES—Strongly made, nickle bound corners, folding legs, mahogany finish, top covered in green felt or imitation leather. Regular price, $5.00, for..... **$3.95**

COMFORTERS—Large size, filled with pure white batten, covered in good quality chintz, well quilted. Size 66 x 72 inches. Regular $3.75, for, each, **$3.25**

FLOOR OILCLOTH AND LINOLEUMS — Prices have advanced on these lines, and this will be the last time we will offer them at these prices. Good selection of designs and colors. 1, 1¼, 1½, 2 and 2½ yards wide. Regular 55c a yard for, yard..... **47c**

LINOLEUMS—Splendid range of designs and colors. Choice of 10 different combinations. Floral, block, tile, Oriental and wood effects. 2, 3 and 4 yards wide. Regular price, $1.00 and $1.10, for, sq. yard..... **87c**

JARDINIERE STANDS—Solid oak, square shape, tops 12 x 12 inches, strongly made, fumed finish. Regular price, $1.50, for, each..... **$1.19**

DOOR MATS—Wilton, Axminster and Brussels. Made from factory samples. Wool fringe all around. Regular value, $1.00 to $1.50, for, each..... **59c**

SCRIM—Best quality, fancy drawn-work borders, in white, ivory and ecru, 36 inches wide. Regular value, 20c, for, yard..... **15c**

MADRAS—Colored Scotch Madras in floral and bird designs, in shades of blue, rose and brown, 50 inches wide. Regular price, $1.50, for, yard..... **98c**

COIL BED SPRINGS—Equipped with Swayless attachment, guaranteed. All sizes in stock. Regular price, $8.50, for..... **$6.75**

MATTRESSES—Factory samples and odd stock sizes. Almost cost prices to clear.

1 only size 4-6 Best Quality White Layer Felt, Imperial edge, double row stitching on edge, best quality ticking. Regular $27.50, for..... **$21.75**

1 only size 4-6 Best Quality Layer Felt, white. Regular $18.00, for..... **$13.75**

1 only size 4-6 Best Quality White Layer Felt. Regular $15.00, for..... **$11.75**

1 only size 4-6 Good Quality White Layer Felt. Regular $12.00, for..... **$8.80**

1 only size 4-6 All-Wool Golden Fleece. Regular $20.00, for..... **$16.50**

2 Angava Hair and White Felt Filling, sizes 3-0 and 3-3. Regular $14.00, for..... **$11.00**

1 Kapoc, 100% pure, size 3-6. Regular $25.00, for..... **$19.00**

1 White Blown Felt, size 4-6. Regular $9.00, for..... **$6.95**

McBRIDE & FRANKS Telephone 2069 "FACTORY TO HOME STORE" 224 CHARLOTTE STREET

A Million Dollar Doll

By A. and C. M. Williamson

Authors of "The Lightning Conductor"

(From Yesterday.)

IN THE STORY:

Pe[illegible], to facilitate his [illegible] divorce is taking a yac[illegible]ily with [illegible] Divine, beautiful show-girl, known [illegible] Million Dollar Doll. In reality, however, he is not with the Doll but

Tere[illegible]esmond (Terry), Juliet's unbeli[illegible] recent half-sister, whom the Doll [illegible] to masquerade as herself. Ever sin[illegible] childhood, Terry had made him her Dream Prince, and they are now madly in love with each other, although he believes her to be the notorious Juliet Divin

Paul di Salvano, a handsome Italian, formerly the lover of Miles' wife, has deserted her for

Rose Callahan, a somewhat ordinary young heiress now traveling in Europe with her father.

Betty Sheridan, Miles' wife, frantic at Paul's desertion, finds herself in danger of losing her husband also and goes to Algiers where Miles' yacht is lying.

Eustace Nazlo, a wealthy Greek, meeting Miles and the "Doll" recognizes Terry Desmond whom he knew and loved in New York. He it is who warns Betty that her husband's companion is not a show-girl, but a convent maid.

Miles, enjoying a brief sojourn at Bousaada with Terry, and his faithful old servant Mrs. Harkness as chaperone, receives a wire that his wife is in Algiers, demanding to see him. On his way there he is overtaken by Nazlo who informs him that the "Doll" is really Terry Desmond

Miles and Nazlo race back to Bousaada, each to plead his suit.

Nazlo arriving first tells Terry that Mrs. Sheridan is in Algiers.

Nazlo assures Terry that her only course is to marry him, and Miles will forget her.

CHAPTER LXXVI

The Prince Returns

There was silence for a moment.

The sun had gone, all but a crown of reddish gold with a tuft of crimson clouds like the spreading plumes of an Ouled Nail queen.

The chill of night had suddenly fallen, and it seemed to Terry that there were tiny prickles of ice in her veins. She wished that the dusk which poured over the low river bed in a violet flood were a wave that would drown her, and sweep her body away.

"Well?" asked Nazlo at last. "Aren't you going to answer, my little girl? You can't say, now you know everything, that I don't deserve an answer, can't you?"

"Perhaps you deserve one," Terry answered heavily. "But I can't give it tonight. Or if I do, it will be no—no I'd rather go back to the convent, and take the veil, and stay there forever, than to marry a man I don't love—when I do love someone else."

"But loving that Someone will make you more wretched than you are," Nazlo said, kindly. "And he'd be better off by far, if you were married because then he'd have to stop thinking of you and trying to see you. At least, he would if he's made of the strong stuff I think he is. Am I right about him, Mrs. Harkness?"

"Ye—es," the old woman admitted. "I'm bound to say I believe you are. Oh it's all round a sad business"

"We must make the best of it—and make it for the best," went on Nazlo. "If you care more for Sheridan than yourself, my child, your answer to me will—"

"I do care more for him than myself, of course. But I won't give you any answer now," Terry persisted, with her mother's quiet obstinacy. "I'll have to think first."

"You mean you want to talk things over with Sheridan?"

This decision was a blow to Nazlo, for he had tried to "rush" the girl, with his generosity and his arguments falling on top of the sensational news. He had thrown his vitality into the battle, hoping to win before the other man came to fight on her side.

Then if she had already been persuaded by his—Nazlo's—eloquence and the old woman's scruples, to promise, Sheridan would have been up against a fait accompli.

"Yes, I must talk things over with Mr. Sheridan," Terry answered: and as she rose, to walk away, Nazlo muttered: "Damn" beneath his breath. His one consolation was that, even if he didn't get her, she was pretty certain now not to give herself to Sheridan.

Mrs. Harkness stumbled up too, with a creaking of her joints, to return with Terry to the hotel; and Nazlo was prepared to go with them. But the girl stopped, looking back at him.

"Please don't come," she said. "Maybe I've thought bad things about you I oughtn't to have thought, Mr. Nazlo. If I have, I'm sorry. But I—I can't think at all, if you're with me. I'll have to be alone for awhile"

She hurried on ahead of Mrs. Harkness, who ceased the effort to keep pace when she heard the last words. The old woman was rheumatic, and sitting there on the sand had reminded her forcibly that her legs were not as supple as they had been.

Also her feet had "gone to sleep"; and as the girl amost ran to the hotel the two left behind joined forces, Harky hobbling along to get rid of the "pins and needles," Nazlo tactfully taking step for step, though he yearned to be at the side of the flying form ahead.

He was glad however, to find how thoroughly Mrs. Harkness was his advocate, in what she called the "sad circumstances" and he was relieved not to see Sheridan's big car drawn up in front of the hotel door, as they came in sight of it.

"The fellow must have had another breakdown," he assured himself. "If not, by this time he'd have come."

But Sheridan had come.

The car had brought him to the hotel and left him there before Nazlo and Mrs. Harkness had reached a spot where they could see the entrance, even before Terry, walking fast and far ahead, had got within sight of it.

When the girl ran upstairs to the refuge of her own room, she saw Sheridan standing in front of the door, as if he had just knocked and were awaiting an answer.

"You" she exclaimed. "I thought you were—"

"Nearly at Algiers" Miles finished for her. "But I needed to see you again before I went there."

It was twilight in the corridor, for the lights were not yet turned on, and they had the place to themselves. Though the girl had retreated from him a little way, with one step Sheridan caught her in his arms.

"My darling! My dearest! My little child!" he crooned over her, with such tenderness she had never heard. "Thank God I've got you again I don't deserve you, but I'm going to try hard. Can you ever forgive me for my blindness—for everything? Let me take you into your room and where we can talk and not be disturbed. I want to go down on my knees to you, girl, and tell you what I feel."

"Come, then," Terry said. "We must talk But you shan't go on your knees. And there's nothing to forgive. I've told you that before."

He freed her from his arms, but her hand trembled so that he took the key from it and unlocked the door. She led the way into the plain white room, and he followed closely. The door shut behind them, but the long French window was wide open, letting in a wonderful ethereal light, ashes of roses from the sunset, blending with the moon's silver. It seemed to Sheridan that in this radiance the girl's beauty was not of earth.

(To be continued.)

TELLTALE SYMPTOMS OF WOMEN'S ILLS

Every woman who suffers from backache, headaches, dragging-down pains, nervousness, irregularities, displacements, irritability, or despondency should recognize in such symptoms some derangement of her system which should have attention before some more serious ailment develops. These conditions are often evidenced by a sallow complexion, dark circles under the eyes, lassitude and sleeplessness. For nearly fifty years Lydia E. Pinkham's Vegetable Compound has been preeminently successful in overcoming such conditions, and it is now recognized everywhere as the standard remedy for woman's ills.

She's The Best in 400,000

No wonder 13-year-old Theodora Poole, of Lansing, Mich., is so happy now. Why, her essay on good roads was selected by the Highway Education Board as the best in 400,000 submitted by school children the country over. She wrote it while living in Pontiac, Wis. And now she goes to Washington, as the guest of the National Chamber of Commerce, and gets a gold watch, besides.

CITY OF LAWRENCE TO GET QUANTRELL'S FLAG

EL PASO, Texas, Oct. 25.—(Associated Press).—The flag said to be that which William Clark Quantrell, guerilla chief of the Civil War period, carried during many of his raids has been preserved and is in possession of S. H. Sutherland of El Paso.

During the Quantrell excursions, according to the story related by Sutherland, who now is 65 years of age, the flag was carried by Jack Swartz. Swartz is said to have died at Las Cruces, N. M., 25 years ago and to have expressed the desire that the flag be buried with him. The wish was not granted, however, and Sutherland claims to have obtained it.

The emblem, according to Sutherland, was carried in the raid on Lawrence, Kansas, on the morning of August 3, 1863, when 110 persons were killed.

Quantrell, according to Sutherland, was a school teacher in Lawrence before the Civil War. He took up the cause of the Confederacy and organized his guerilla band when the war began. His record shows Quantrell was shot in a running fight with farmers and died in a military prison at Louisville, Ky., June 6, 1865.

Sutherland says he intends to give the flag to the city of Lawrence.

OCTOBER RELEASE - NOW ON SALE

No, No, Nora!

The Big Fox-Trot Hit, on

Brunswick

DOUBLE-SIDED RECORD No 2476

Played By

Lyman's California Ambassador Hotel Orchestra

75¢

Introducing a New, Exclusive Brunswick Dance Orchestra

OTHER LATEST DANCE SELECTIONS

2479 OH! HAROLD—Fox Trot.
Henpecked Blues—Fox Trot.
Isham Jones' Orchestra.

2466 SHIM-ME-SHA-WABBLE—Fox Trot.
Ritzi-Mitzi—Shimmy Fox Trot.
Oriole Orchestra.

2480 ROSE OF SUNNY ITALY—Fox Trot.
St. Louis Tickle—Fox Trot.
Gene Rodemich's Orchestra.

2481 QUEEN OF EGYPT—Fox Trot.
Bugle Call Rag—Fox Trot.
Lyman's California Ambassador Hotel Orchestra.

2478 MIDNIGHT ROSE—Fox Trot.
(Vocal Chorus by Charles Kaley)
Havana Tango.
Lyman's California Ambassador Hotel Orchestra.

2482 OPEN YOUR HEART—Fox Trot.
Pesticatin' Mamma—Fox Trot.
Paul Ash and his Granada Orchestra.

2483 WILL YOU ALWAYS LOVE ME—Fox Trot.
Stories—Fox Trot.
Paul Ash and his Granada Orchestra.

POPULAR RECORDS

2395 I AIN'T GOT NOBODY
(Saxophone Passages by Bennie Kreuger.)
St. Louis Blues
(Saxophone Passages by Bennie Kreuger.)
Comedienne. Marion Harris.

2448 PARSON JENKS.
Stavin' Change.
Tenor. Al Bernard with Carl Fenton's Orchestra.

DISTINCTIVE VOCAL NUMBERS

15056 GIOCONDA—Cielo e mar (Heaven and Ocean) (Act II.)
Cavalleria Rusticana (Drinking Song.)
Tenor. Mario Chamlee.

50039 ORFEO ED EURIDICE—Che Faro senza Euridice, (I have lost my Eurydice.)
Gioconda—Voce di donna (The Blind Girl's Song.)
Contralto. Sigrid Onegin.

2449 OPEN UP DE GATES OF GLORY.
(Plantation Song.)
Criterion Quartette with Banjo.
Honey, Dat's All.
Criterion Quartette.

LATEST INSTRUMENTAL SUCCESSES

15057 TURKISH MARCH (From "Ruins of Athens.")
Waltz in C. Sharp Minor.
Pianoforte Solo. Josef Hofmann.

13097 FLOWER SONG.
Chant Sans Paroles (Song without Words.)
'Cello Solo. Willem Willeke.

20013 OBERON OVERTURE—Part I.
Oberon Overture—Part II.
Capitol Grand Orchestra.

BRUNSWICK RECORDS ARE ALL DOUBLE-SIDED AND PLAY ON ANY PHONOGRAPH

J. M. GREENE MUSIC CO., Limited

GREENE MUSIC BUILDING, CHARLOTTE STREET

Musical Merchandise Co., Limited, Toronto, Montreal, Winnipeg.

NUT COAL
STOVE COAL
EGG COAL

We have a shipment of D. L. and W. Anthracite, in the above sizes, arriving in a few days. The quality is unsurpassed. D. L. and W. is the Standard Anthracite for over half a century.

Orders will be accepted, Delivery to be made within two weeks.

Robert Hicks & Co. Limited
262 Charlotte Street
Phones 47-48

ARCHITECT AND CONTRACTOR

Alphonse Contant Took Convent Contract For $170,000 — Received $171,200.

MONTREAL, Oct. 26. — When his office at Ottawa and his summer residence at Woodlands, near here were burglarized in 1919 no complaints were made to the police, according to the evidence of Alphonse Contant, Montreal architect, who was in the witness box all day yesterday in the court of Special Sessions here, where he is being tried on a charge of appropriating $97,000, the property of the Sisters of the Precious Blood, Ottawa.

The accused, whose replies were hardly audible during the cross-examination, was given permission to sit down in the witness box. For several hours he replied to questions by Prosecuting Counsel and declared repeatedly that he could not remember a number of payments which he is alleged to have received from the sisters at Ottawa, although some of them exceed $5,000. The reason for this was, he said, that all documents relating to his transactions with the religious order had been stolen. In 1915 he undertook to build a convent for the order, the limit price of which was agreed at $170,000. During cross-examination Mr. Contant said that the entire cost of the buildings, not including two chapels, would have been $300,000. With the chapels it would have been $400,000. He admitted having made a verbal agreement to undertake the work at a rate of 1 1-4 per cent. which is just one-half the minimum tariff of the architects, according to "Kidder," the manual accepted by the profession in this city. It was disclosed in the evidence that Contant was not only the architect, but contractor and agent as well. In all, he admitted having received $171,200 from the Sisters.

The case was adjourned to Nov. 5.

KING HELPS AT RESCUE.

COPENHAGEN, Oct. 26—(Associated Press)—King Christian is the latest candidate for the Carnegie medal.

During a yacht race between the royal yacht "Rita" and another boat, "Carina," a sailor from the latter fell overboard. King Christian, who was at the "Rita's" helm, saw the accident and immediately put his helm up and went about. The "Rita" quickly bore alongside the drowning man and the King with others rescued the sailor.

The race, which was the last of a series, was afterwards resumed and won by the "Rita."

ENO'S "FRUIT SALT"

NOW SOLD IN THE NEW HANDY SIZE

Convenient for the office—for grip or travelling kit, and of the same unchanging purity as the standard size bottle.

514

SESSIONS CONCLUDED.

OTTAWA, Oct. 25. — (Canadian Press).—The ninth annual convention of Women's Institutes of Eastern Ontario concluded its sessions here this morning with the passing of a number of resolutions. A strong recommendation was passed for the provision of proper dental service made available to rural districts at moderate cost, and a request that the Government assist in such provision.

THE LAST CHANCE!

The Biggest Bargain in Clothing History!

A WONDERFUL COMBINATION!

SUIT AND OVERCOAT

Made-to-Measure

FOR THE PRICE OF ONE

$30 FOR THE TWO!

$30

$30 FOR THE TWO!

SATURDAY ONLY

This offer is genuine. There is no "catch" in it. To-morrow you can buy a Suit and an Overcoat made to your measure, for the single price of $30. Immense stock of winter Materials to choose from in both Heavy Suitings and Heavy Overcoatings.

REMEMBER THE NAME

The REGENT TAILORS

326 George St. Arcade

40 inch All-Wool Serge 75c yard

Colors of navy, black, delf blue, nut brown, negro and rose. Long wearing and well finished.

Richard Hall & Son Limited

Black Pailette Silk $1.59 yard

A good firm weight, all pure Silk. As there is a limited quan of this Silk to be sold at the price we urge an early purchase tomo morning. 35 inches wide.

NOW COMES OUR FOUR DAY MONTH-END SALE

This month-end is particularly interesting because held in conjunction with the Trade Expansion Event. Four Days of Attractive Values Month-End Sale Days—Saturday, Monday, Tuesday and Wednesday. Now come To-Morrow for the Special Values Advertised.

Brocaded Corsets

FOR MISSES AND WOMEN

$1.29 per pair

Perfect fitting styles for the average figure. Non - rustable steels, four strong hose supporters and in sizes up to 28.

Boyshform Brassieres 79c ea.

The new model Brassieres. Made on longer lines, giving an exceptionally smart appearance. Made from flesh or white coutil, in bandeau style. All sizes. Regular $1.00 value.

Harvey Brand Vests 98c each

They are made from fine combed cottons in fine close weave. Short sleeve or long sleeve and button front styles. This cold weather reminds you that you will need at least two of these Vests.

Satin Stripe Brassieres 59c

In the smart fitting bandeau style. Made from satin stripe brocade. Dainty and serviceable. All sizes may be had.

SATURDAY SALE OF

Oxford Knit Bloomers 59c per pair

Perfect qualities. Made with fitted hips to avoid fulness. Gusset seat. Full sizes. Colors of pink and white. You will want two or more pairs at this low price.

Five Noteworthy Time Specials

TWO-HOUR SPECIAL—FROM 9 A.M. TO 11 A.M.

White Saxony Flannelette 17c per yard

This is of extra strong texture, closely woven, with soft downy finish—insures long wear, warmth and comfort. Very special for two hours only.

TWO-HOUR SALE—FROM 10 TO 12 O'CLOCK—SATURDAY MORNING

Unbleached Cotton 14c per yard

Thirty-four inches wide. A strong durable quality, free from imperfections. For a Two-Hour Sale only. No 'phone orders accepted.

TWO-HOUR SALE—10 A.M. TO 12 O'CLOCK—SATURDAY MORNING

Curtain Scrim 12c yard

400 yards Ecru Curtain Scrim, 35 inches wide, with open-work insertion effect edges. Splendid wearing quality. Easily worth 25c yard. Exceptional value at Saturday's 2-Hour Sale.

TWO-HOUR SALE—2 TO 4 O'CLOCK—SATURDAY AFTERNOON

Pure Linen Towelling 13c per yard

In plain or striped design. An extra heavy quality, which will give considerable hard wear. For two hours only Saturday afternoon.

SATURDAY—3 P.M. TO 5 O.CLOCK

Simmon's Bed Outfit $29.75

You have choice of Brass Beds in polet ribbon finish in 2-inch continuous round posts or in straight posts, or an All-Steel Bed in walnut finish with square continuous post. Link Fabric Springs and guaranteed Pure Sanitary Mattress. Bed, Springs and Mattress, complete, 3 p.m. to 5 p.m. only, $29.75.

Wool Homespun Blankets $3.75 each

Pure wool, in homespun weave. Each Blanket weighs 3½ lbs. Very warm and serviceable for cold weather use.

Pure White Wool Blankets $8.90 per pair

They are the famous O. V. Brand. Guaranteed to be pure wool. Single whipped at both ends. Blue or pink stripe borders. Size 60 x 80 inches. A very special price for Saturday.

Pure White Double Bed-Size Flannelette Blankets $2.15 per pair

Perfects

The best quality on the market, and they measure 66 x 72 inches. Your choice of blue or pink stripe borders. This price is for Saturday only, so it will be wise to lay in your winter's supply tomorrow.

Hall's Trade Expansion Line of WOMEN'S COATS $19.50

Are unsurpassed in quality, style and value, and any woman can rest assured that she is receiving the very best value that the market affords in Coats. Regularly sold up to $27.50.

Wrap-around and tailored tweeds and fur-collared velours to select from, in a wide range of plain colors and tweed mixtures.

Coats $39 Of a Better Quality

Boast of "Northway," "Royal" and "A.B.D." Brand styles. Each name guarantee materials of superior quality and exclusive styles to please the most exacting woman. Select from this group and be sure of complete satisfaction.

Girl's Knitted Petticoats $1.00 each

Made from fine all pure wool yarns. Sizes from 1 to 8 years. Colors of white, pink, grey and cardinal.

All-Wool Pullovers And Tuxedo Sweaters $1 each

15 only to clear at this price, so be sure to be one of the fortunate buyers. Neat fitting and your choice of several colors. Regular $2.50 value.

Girls' Navy Serge Bloomers 98c pair

Sizes from 6 to 16 years. Made from serviceable all-wool navy serge. A very special price for Saturday only.

"Billie Burke" Flannel Dresses $10.90

And a very special price for these Dresses, too! Every woman knows that the name "Billie Burke" stands for the best material obtainable of its kind and the latest styles. Both are carried out to the fullest extent in this range. Added to these attractions is the exceptionally low price for Saturday.

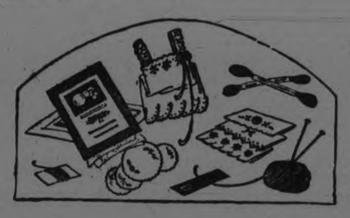

Stamped Nightgowns 59c each

Made up ready to embroider. A wide selection of designs, stamped on good quality nainsook.

Four-Ply Scotch Fingering $1 lb.

25c FOR ¼ POUND

Just the quality Wool you need for stockings, sweaters and children's Suits. Colors of black, white, scarlet, cartinal, blue, green, brown, light and dark grey. This price is for one day only—Saturday.

Silk Embroidered

TABLE SCARFS, CENTRES AND CUSHION TOPS

49c each

Dainty designs, embroidered in silk on pure linen, natural shade. At a clearance price for Saturday.

Stamped Cushion Tops 19c each

Dainty stamped and tinted designs on natural linen shades. Regular 25c and 35c values. A clearance for Saturday.

Boil-Proof Embroidery Threads. All Shades, 3 for 10c

Home-Furnishing Leaders

TWENTY-FIVE DOZEN SLIGHTLY IMPERFECT

Oil-Opaque Window Shades

White, cream or green. Mounted on good rollers, ready to hang on your windows. Size 37 x 70 inches. 4-Day Month-End Trade Expansion special, each

88c

FOUR YARDS WIDE

Linoleum 78c square yard

Every yard thoroughly seasoned to stand hard wear. Extra well finished surface and all splendid patterns. A one-day Linoleum opportunity to take advantage off.

THE SAVING YOU'LL MAKE ON THIS

Handsome Chesterfield Suite is $140

IF PURCHASED DURING OUR 4-DAY MONTH-END TRADE EXPANSION EVENT

The exposed wood parts of the three pieces are solid walnut in the newest designs shown this year. Made with oil-tempered springs, backs seats and arms, and the best moss and hair filling throughout. Covered back and front with the finest of English mohair, and the best of upholstering on every part of the three pieces. Regular value, $490.00. 4-Day Month-End Trade Expansion special,

$350.00

THEY DO NOT MATCH.... EXACTLY

Dresser and Chifferonette

THAT'S THE REASON FOR THIS LOW PRICE TO-MORROW

$81.75

Both are in brown mahogany finish. Both have half-round top plate glass mirrors, but the knobs on the Chifferobe are not exactly the same as on the Dresser. A small thing after being placed in the room they are to be used in, but, of course, we cannot offer them as being complete.

ANOTHER BIG RUG SPECIAL FOR THE 4-DAY MONTH-END TRADE EXPANSION EVENT

Wilton, Axminster and Velvet Rugs

Sizes 6 feet by 8 feet, 7 feet 6 inches by 9 feet, 6 feet 9 inches by 10 feet 6 inches, and 9 feet by 12 feet.

The two smaller sizes are in the finest of Wilton. The next larger size is in the best of velvet, and the largest size is in Axminster. Everyone choice designs and color combinations. Some are reproductions of fine Persian Rugs. A very choice collection of good Rugs to choose from at such a remarkable low price. Your choice, each,

$37.85

SATURDAY'S HOSIERY LEADER! ....

Penman's Pure Wool Heather Cashmere Stockings 49c per pair

And they carry Penman's stamp and guarantee of superior quality. Fashioned seamless. Heather mixtures in green, brown and blue may be had. This price is exactly half their regular value.

(Main Floor)

Penman's Fleeced Underwear 89c gar.

FOR MEN

Every piece bears the Penman's stamp of guarantee of perfect quality and wear. Pen-Angle Brand. All sizes. A heavy, warm weight for cold weather wear.

Men's Wool Sox 25c per pair

Extra heavy quality pure wool. Ideal for hard work wear. All sizes. A very low Sale price for Saturday.

Sterling Tooth Brushes 19c each

Pure sterilized bristles, white bone handles. Regular 35c each.

Rummage Department

GIVEN FREE 300 Hallowe'en Masks

GOOD QUALITY

ONE OF THESE HALLOWE'EN MASKS WILL BE GIVEN FREE TO THE FIRST 300 BOYS AND GIRLS COMING TO THE RUMMAGE DEPARTMENT, 3RD FLOOR, SATURDAY MORNING

CONDITIONS—Boys and girls must be accompanied by parent visiting this department. This rule will be strictly adhered to, and Masks will not be given to children coming without parent.

Women's Fall Underwear, 59c per garment

1,000 pieces of the best Underwear we have ever offered at this price. Perfect garments, woven from fine cotton yarns in very close weave.

VESTS—In short sleeve, long sleeve or strap shoulder styles.

DRAWERS—Closed, ankle length.

BLOOMERS—Perfect fitting, gusset seat.

Regular $1.25 value. A very low Sale price for Saturday.

Cotton Filled Comforters $2.98 each

A very popular item in the Rummage Dept. these days. They are well filled, covered with assorted floral Chintzes, and are light and warm. They measure 60 x 72 inches.

Olive Oil Toilet Soap 4 for 25c

A pure Soap, made from the purest ingredients and olive oil. Regular 10c cake.

Cotton Crash Roller Towels 29c each

2½ yards in length, ready-made. A splendid weight cotton that will give satisfaction.

SPECIAL SALE OF

All-Wool Homespun

$1.88 per yard

54 inches wide and a material much in vogue for skirts, dresses, coats and suits. There is a wide range of colors for your selection, and the price is considerably reduced for Saturday.

(Main Floor)

October is the Home Month - Make Yours Cheerful

The GRESSMAN Company Limited

It's Wise to Start Thinking of Christmas Gifts Early

STORE OPENS - - - 9 a.m.

Penman's Full Fashioned Knit-Well All-Wool Cashmere Hose 79c

This is real economy. Here we have two sterling Hosiery values that practical women would be glad to buy at their regular higher price now offered at a substantial saving. The "Knitwell" are all-wool in black, have double soles and are an excellent $1.00 quality. The "Penman's" are in splendid weight, full fashioned and have reinforced toes and heels. Some sizes are sure to sell in a hurry.

STREET FLOOR.

SECOND IMPORT SHIPMENT

Clydesdale Pure Wool Blankets $7.95 Pair

The fall season, you might say, has just begun, and yet we have had to send for a second shipment. They're Clydesdales—That acc ounts for it. Big, fluffy, woolly Blankets that the cold just can't penetrate. They are large in size and come with pink or blue striped ends.

STREET FLOOR.

200 PAIRS

Large White Bath Towels 39c Each

Christmas is coming along. It won't be long before you'll be scurrying around trying to get what you want at the last minute. Why not choose a few of these English Colored Bath Towels with blue borders to convey your best wishes to some of your friends. Size is 20 by 40 inches. Also some in cream grounds with colored stripes in size 20 by 42 inches.

Striped English Flannelette 39c Yard

When a person buys an English Flannelette, they are quite sure it is going to give service, because the English people have for a long time manufactured them, and know how. Then you have our word that this one is bound to give satisfaction. It is strong and durable, and full 35 inches wide.

Irish Huckaback Towels 55c and 69c Each

These fine Irish Towels are all bleached to the fullest extent. Fancy designs make them very pleasant to look at, and their fineness of weave and real pure linen makes them excellent to dry on. In two sizes—

20 by 36 inches, **55c** each.
22 by 38 inches, **69c** each.

Autumn Silks and Dress Goods

36 INCHES WIDE

Printed Crepe for Blouses $1.98 Yard

Eight beautiful new color combinations to delight the eye of every tasteful woman. You will find attractive new shades of cocoa, navy, sand, grey and tomato as ground colors with very clever printed patterns. The combined shades are exceedingly pleasant to see, and you'll enjoy wearing a neat jacquette fashioned from any of the different pieces now in stock.

Saturday's Mid-Day Lunch 50c

Served in Our Tea Room 11.30 a.m. to 2 p.m.

SOUPS
Cream of Tomato Vegetable

COLD MEATS
Roast Pork Ham Salmon

HOT MEAT
Roast Beef Brown Gravy

VEGETABLES
Mashed Potatoes
Pickled Beets

DESSERT
Rice Pudding with Cream
Vanilla Ice-cream

Bread and Butter
Pot of Tea or Coffee

New Duchess Satin

36 INCHES WIDE

$2.39 Yard

It isn't often that you can procure one of our very best guaranteed Satins at $2.39 yard. But you can tomorrow. Its wonderful lustrous gloss is only exceeded by its extra heavy weight and excellent fast black dye. You'll have to see it to appreciate its real value tomorrow at $2.39.

Colored Milan Knit

In 36 Inch Width

$1.98 Yard

We believe this Silk to be one of the most serviceable in vogue today. Its features are remarkable. It makes up just as well in blouses as it does in dresses or separate skirts, and last, but by no means least, it is noncrushable. The colors procurable are navy seal, ivory, French blue, grey and black.

Are You Prepared to Meet Winter?

THE snappy days of Fall bring with them a breath of approaching Winter and a realization of the need of warm clothing. There are Wraps and Dresses and Hats and Scarfs and half a thousand other things to be purchased for your young daughter and yourself before the first snow storm, This month will surely be a busy one but this Store is fully prepared to make shopping easy.

Smart Autumn Frocks $11.50

Just arrived a special line of Cloth Dresses in navy and black tricotine. Several very striking styles in the group. Made on straight-line effects, with trimmings of military braid, embroidery, braiding and buttons. Round or V necks and short or three-quarter sleeves. Sizes 16 to 20.

Women's Pongee Knickers $2.19

With the silk market still advancing, this is an exceptional offer. The pongee is a good weighty quality, cut in good liberal lines and in good proportion. Elastic at waist and knees.- All sizes.

A Sale of Velour and Duvetyne Coats at $21.75

JUST ARRIVED MANUFACTURERS SAMPLES

It will be easy to smile when sharp winter winds blow if one can snuggle down into one of these Fur-trimmed Coats, fashioned from Velour and Duvetyn materials; full lined and show trimmings of Embroidery and Stitching. These are marked exceptionally low for Saturday. It would be unwise not to look them over. Sizes 16 to 40.

REDFERN STORE.

Velour, Burberrys and Duvetyne Coats, $21.75

These new Coats for Fall are all greatly reduced for To-morrow's selling. Every Coat, one which would please and satisfy the tastes of the most discriminating. Included are Burberrys, Duvetyn, and Velours—some with high shirred collars, showing trims of buttons, tuckings, braiding, and embroidery. The Burberrys all have belts of self material and large patch pockets. Sizes 36 to 40.

CLOSES SATURDAY - 9.30 p.m.

Women's Hygeian Silk Stripe Knit Underwear

ONE DAY ONLY

$1.29

GARMENT

Because it's getting cool we're are giving you an opportunity to buy real Silk Stripe Knit Underwear at a tremendously reduced price. Whether you have worn these popular buttoned front styles in Vests with short sleeves and V neck and Bloomers in snug-fit style you'll want them at the first glance. Then there's a lot of fine quality Plain Knit Vests in no sleeve style with silk binding at neck. They may appeal to you tomorrow.

STREET FLOOR.

Do Not Forget Our Store Conveniences

Light Lunches Served at any time during Store Hours. Third Floor.

Rest Room, Writing Desk, Stationery and Telephone on Second Floor.

Hair Dressing and Manicuring Parlors in charge of Miss Davidson.

Bundles and Parcels Checked at the Parcel Desk on Main Floor.

For Cold Days Women's Gaiters

in popular shades of Brown and Fawn, and each pair neatly fashioned from fine quality Felt. Thirteen buttons high, and heels interlined with leather. Priced at **$2.75.**

Solid Leather Lambs' Wool Slipper Soles, in the best leathers procurable. Sizes 3 to 7. Priced at 70c Pair.

Women's Low Heeled Walking Oxfords

of Log Cabin Suede, Goodyear welt soles, Blucher pattern. A very smart Oxford, in a colour that predominates this Fall, **$8.00.**

Women's Oxfords

in a new tone Brown Calf, with panels of Norwegian Brown Calf, built on square toe last, with Blucher pattern, rubber heels. Sizes to 7½, A, B, C widths. Priced at **$8.00.**

Women's New Moccassin Slippers

At this time of year so many of these are bought and sent as presents in Overseas Christmas Boxes. Obtainable in a host of colours, with beaded or floral trims on toes. All-Wool lined and Fur trimmed. Sizes 3 to 7. Priced at **$1.75, $2.25,** and **$3.00.**

New Things in Bargain Annex

HOSIERY FOR WINTER

Boys' and Girls' Worsted Wool Stockings, 49c and 59c

Those precious little people who go to school, who play so much all around, must have new Stockings, warm Stockings for Jack Frost-time. These give splendid service, being double knit ribbed, perfect dye and worsted finish. Equally suitable for boys' and girls' wear. Sizes 6 to 8 at **49c** and 8½ to 10 at **59c.**

TWENTY PIECES

Colored, Striped and All White Flannelette 19c

As winter approaches it is Daddy's job to keep the coal bin heaped with fuel. And it is Mother's job to get the children and family well supplied with warm nighties and pyjamas, made from this heavy English and Canadian-made Flannelette. All-white, all-cream and colored stripes.

Otonabee Four-Ply Scotch Fingering, 29c ¼ lb., $1.10 lb.

O-o-o-h! Autumn winds are blowing. You won't feel them near as much if you knit yourself a sweater of Otonabee Four-Ply Scotch Fingering. It has been a favorite and our best selling Wool for the past two years for all kinds of hand knitting, and it is specially priced tomorrow.

Choose from These—

Three-Ply Factory Knitting Yarn, **15c.**
Women's York Knit Underwear, Vests and Drawers, **74c.**
Women's Dodds' Knit Bloomers, perfects, **59c.**
Men's Clod Work Shirts, **49c.**
Children's Fleece-Lined Sleeping Suits, **98c.**
Special Four-Ply Winter Wool, **3 balls 29c.**
Cressman's Ideal Sport Wool, two-ounce skeins, **23c.**
Wrapperettes and Cashmerettes, to clear, **22c.**
Comforter Size Rolls of Cotton Batting, **79c.**
Largest 12/4 Size Heatherdown Blankets, **$2.95.**
Regular Double Bed Size Blankets, **$2.19.**

REDFERN STORE.

Women's Fur Trimmed Coats $37.50

A very striking group of Coats in the season's latest styles, fashioned from Velour and Bolivia Cloths. Many are handsomely trimmed with fur collars and matching cuffs. A few are in wrap around style, with side tie fastening. Trims of Embroidery, tucks, and many are self-trimmed. Sizes 16 to 40.

AND NOW

An 89c Glove Day on the Street Floor

Women's Strap Wrist Chamois Cloth Gauntlets, Brushed Wool Gauntlets, Gordon Chamois Suede and Scotch-Knit Brushed Wool Gloves, at 89c Pair

Hundreds and hundreds of pairs, all the way from France and Scotland, to delight the Store's many feminine friends. We have never before offered such amazing values as you will find here tomorrow. In chamois cloth and chamois suedes you'll find colors of grey, brown, mode, sand and black. The wool gauntlets are in camel, grey and beaver shades and have contrasting stripes around cuffs. Be ahead of the rush. Come sharp at Nine.

STREET FLOOR.

9 A.M. TO 11 A.M.

Repeating Last Week's Sale of

4-String Corn Brooms 39c

It's housingcleaning time again. You'll need at least two new Brooms to carry you through. Those who have bought our special Four-String Corn Brooms will now use no others. Every Broom made of genuine broom corn and has a sturdy handle. Two hours only, and only two Brooms to a customer.

Annual-Fall-Festival

MARKS THE RE-OPENING Of Our RE-MODELLED STORE

BEDS AND BEDDING SALE Top Floor

Pure Wool Grey Blankets

We have sold a large quantity of these Blankets. There are more to sell Saturday. Pure wool, warm and durable. Size 60 x 80. Each..... **$2.59**

Flannelette Blankets

First quality, white or grey.

10/4 ..... **$1.98**

11/4 ..... **$2.19**

12/4 ..... **$2.89**

Mattresses

Here is a Mattress at a low price that will give very satisfactory service. Strong ticking, wool filled. All sizes. Special price..... **$7.69**

Brass Beds

Just a limited number of Brass Beds at this special price. Have 2-inch pillars, 5/8 fillers and ¾-inch bars. Ribbon trimmed. A very attractive Bed. Made to sell at $25.00. Fall Festival..... **$16.50**

Cot Blankets

Pure Wool Grey Blankets, large cot size. Will join together and make auto rugs, couch robes or camp blankets. Size 36 x 54. Wonderful value, each..... **79c**

Umbrellas

A manufacturer's clearance of real good quality Umbrellas in ladies' or gents' styles. Strong steel frame, heavy cotton top that will turn a heavy shower. The ladies' have ring or opera style handles. The gents' are the regular crook style. Be prepared for the rainy day. Take advantage of this Fall Festival price.

$1.89 Each

Asparagus Ferns

We have made arrangements with the owner of a greenhouse to sell on Saturday Asparagus Ferns in individual pots at a low price. All healthy, hardy plants. Will grow to a good size and make a very attractive table or window decoration. While they last....

15c Each

Ends of Silk Tricolette

Ends of the web of Silk Tricolette discarded by the manufacturer. A great assortment of plain colors; also fancy stripes. In lengths suitable for making vests, small scarfs, etc. Each..... **25c**

Smaller lengths of the same quality that can be made into many dainty novelties for gifts. Will make ideal bags with the help of a few bone rings and a length of silk cord..... 4 for **25c**

200 Women's Winter Vests (Firsts)

Special purchase for our Fall Festival of first quality Winter Weight Vests. Choice of half sleeves or long sleeves or low neck. Fine rib, natural shade. A regular 75c quality. Fall Festival price..... **49c**

Women's Cashmere Hose

A collection of Women's Pure Wool Cashmere Hose that are slightly wrinkled from being wet, otherwise perfect in every way. Choice of black, brown or heather. Plain or rib. Regular $1.50 to $2.00 pair, for..... **79c**

Heavy Cotton Hose

Ladies' Heavy Cotton Hose in black only, a Circle Bar product, first quality goods, fashioned to fit, deep hem, widened top, reinforced heel and toe. All sizes. Regular 50c value, for, pair..... **29c**

After months of labor, the contractors have at last completed their work of renovating the store. The ugly marks and damage left by the fire have been completely removed, and the whole building, from the basement to the top floor, has been so re-modelled and cleaned up as to make this the finest shopping centre in Eastern Ontario. We take great pleasure in formally extending to you an invitation to visit our store Saturday. Some changes have been made in certain sections which we believe will add to the convenience of the public when shopping here, and will also help us to serve you better. Our aim for the future, as in the past, will be to give the best possible value at the lowest possible price, and to render to our patrons the best service it is in our power to give.

THE J. C. TURNBULL CO., LTD.

Striped Flannelette

A special Fall Festival price on extra good quality Striped Flannelette. Just 500 yards to dispose of at this price. Attractive colored stripes, durable quality, 36 inches wide. Regular 35c value, for, yard..... **24c**

Collar Sets

Cream Flannel Bromley Style Collar and Cuff Sets, edged with contrasting color braid. Very attractive and very popular for dresses or sweaters. Fall Festival price, Set..... **69c**

Silk Scarfs

An attractive assortment of Silk Scarfs in all plain colors or in smart colored stripes. Made to sell at $2.50 each. Fall Festival price, **$1.59**

Brusselette Rugs

Just in time for fall cleaning. Brusselette Rugs at a special price. Ideal for bedrooms. Small conservative designs in brown or green on fawn ground. Sizes 2½ x 3, 3 x 3 and 3 x 3½. Fall Festival price..... **$7.89**

Quebec Heaters

3 only Quebec Heaters to clear Saturday—two large size and one medium. This make is well known for economical fuel consumption and great heat radiation. Regular $22.50 and $25.00. Fall Festival price..... **$15.75**

Boncilla Demonstration

Miss Myers, the Beauty Specialist, has again consented to give practical demonstrations and general advice on the merits and method of using Boncilla products. Many women who heard Miss Myers last fall will readily avail themselves of this opportunity of hearing her once again. Demonstration on Main Floor.

A full line of Boncilla products in stock at regular prices.

COATS AND DRESSES

Velour Coats

Special purchase of Ladies' Smart Coats, made from heavy English velour of an exceptionally good quality, luxurious fur collar and cuffs. Wrap-around, side fastening tube effects or belted full back models. Lined throughout with Dresden lining. Deep shawl or notch collars. Sizes 16 to 42. Regular values, $35.00 and $40.00. Fall Festival Sale price is exceptional..... **$29.50**

Raincoats

English Rubber Raincoats, all-around belt style, notch collar. Guaranteed shower-proof. Regular $7.50 value. All sizes. Fall Festival price..... **$5.00**

3 only Ladies' Raincoats in tweed effects. Slightly soiled. Regular price, $10.00. Fall Festival price, each..... **$1.00**

Children's Coats

Of all-wool polo cloth and heavy-weight homespun. Attractive little Coats in smart styles. The homespuns have patch pockets and belt, in heather mixtures. The polo cloths are in dark brown or navy, full back, waist and sleeves lined with Dresden lining. Sizes 6 to 10. Each..... **$6.69**

HOUSE DRESSES

Very neat and attractive House Dresses. Made from stout percale, showing small conventional designs, or plain butcher blue. Mostly square necks, half sleeves, belt at the waist and side fastening. Small, medium and large sizes. Each..... **98c**

SILK DRESSES

Smart Dresses in straight lines and made from chiffon-finished taffeta silk. There are just a few of these Dresses left and we are desirous of clearing them out. Reg. $10.00 and $12.50 each. Fall Festival price..... **$5.00**

Wrapperette

So many uses can be found by the home dressmaker for a good quality Wrapperette such as we are offering tomorrow. Five small attractive designs in assorted colors. 27 inches wide. Fall Festival price, per yard..... **25c**

Men's Shirts

Men's Good Quality Percale Shirts, white with light colored pin stripes. Roomy sizes. Neck bands from 14 to 16. Regular $1.75 value. Fall Festival price, each..... **98c**

Bargain Briefs

Long bars of Pure Castile Soap, 2 for 29c

Babies' Rubber Pants, guaranteed ..... 2 pair 49c

Coat Hangers, assorted styles, each 5c

Persian Silk and Wool Knitting Floss, ball 29c

Pullover Sweaters

All-Wool Pullover Sweaters that are splendid for wearing around the house or under a coat. Assorted colors. Have round neck, half or long sleeves. Selling for less than the price of the wool to knit them. Regular $2.00 value. Fall Festival price..... **$1.19**

Silk and Wool Pullovers

Silk and Wool Pullovers in two color effects. A very attractive line. Made to sell at a much higher figure. Round or V neck, half or long sleeves, string belt. Regular $2.50 value, for..... **$1.69**

Silks and Dress Goods

Second Floor

Satin Duchesse

Pure Swiss Satin Duchesse at a remarkably low price for Saturday. A heavy weight, with rich satin surface. Several evening shades in stock, which can also be used for underwear, lamp shades, etc. Some darker colors, also, suitable for street wear. Just a limited quantity to sell. Be on hand early and get first choice. 36 inches wide. Regular $2.50 value, for, yard..... **$1.19**

Checked Flannel

A fine quality Dress Flannel with small check design. Suitable for skirts or dresses. Three very attractive patterns to choose from. Regular $2.50 value, for, yard..... **$1.79**

Coating

3 pieces only of warm Winter Coating to clear at a low price. Closely woven and very durable. Choice of brown, navy or green. Good value at $2.25. Fall Festival price, yard..... **$1.39**

Milan Knit

The ideal knitted silk material for dresses. It is uncrushable and has splendid draping qualities. Navy and black only. 36 inches wide. Fall Festival price, yard, **$1.98**

To-morrow! Our Most Notable Millinery Event

The Season's Latest and Most Stylish Creations

$5.00 and $6.00 Modes

Every Hat in this tremendous selling should be marked at a much higher price, as the styles will at once attest. Designers who create the styles for Paris and the Great White Way, originally supplied the ideas from which these beautiful modes sprung. Saturday will be a day replete with fresh new models, wonderful shades, and becoming trimmings in Hats of the hour!

Colors

Oakwood
Sand
Black
Brown
Navy
Blue
Etc., Etc.

$3.45

Trimmings

Ostrich
Ribbiene
mounts.
Pleated Silk
Ornaments.
Etc., Etc.

Snappy, Serviceable Felt Hats

Reg. $3.00 Models

Ideal little models of felt, in styles suitable for street or business wear, close fitting, small of brim and comfortable. Assorted colors. Little else need be said to convince thrifty women who dress well of the good value offered at this low price .....

$1.39

Basement

Graniteware

Pearl Granite seconds. These pieces are three-coated, and though slightly damaged will last a long time. The assortment consists of Tea Kettles, Covered Sauce Pans, Large and Small Jugs, Large and Small Tea Pots and Coffee Pots and Wash Basins. The regular value of these lines are from 95c to $2.25. Fall Festival, each..... **49c**

Electric Lights

Guaranteed to give good service and a clear white light; 25, 40 and 60-watt. Sale price..... 2 for **50c**

Platters

Large 16-inch size. Made from English s mi-porcelain. An assortment of patterns to choose from. Just what you need for Thanksgiving's turkey. Regular value, $2.25. Special Sale price..... **98c**

Soap Special

4 1-lb. bars of London Special Soap, 1 large pkg. Snowflake Ammonia, 1 can Classic Cleanser. Fall Festival Price, the lot..... **49c**

DUTCH BULBS

Hyacinths	4 for 25c	Tulips	12 for 40c
Crocuses	12 for 25c	Daffodils	6 for 25c
Narcissus	6 for 25c		

THE J. C. Turnbull CO. LTD

Advance Shipment DOLLS Remarkable Value

100 beautiful Dolls, bought at a big discount if taken at once. Wax heads, real hair, dressed or undressed. Sleeping Dolls. Buy now for Christmas and save money. Regular $2.50 and $3.00 values. Just 100 to sell at the Fall Festival price of, each..... **$1.49**

SISTER MARY'S KITCHEN

By SISTER MARY

CRANBERRIES

Cranberries are usually associated so closely with Thanksgiving and Christmas dinners that most housekeepers overlook the fact that cranberries can be used for quite as delicious desserts as other fruits.

They are rich in mineral salts and aid in digesting fat meats. Coming at the time of year when succulent vegetables are rather scarce and high they are a valuable addition to the diet.

It is by the careful combination of foods that people keep in good health, feeling "fit" and ready for the day's work. Plan to serve a vegetable or fruit rich in mineral salts whenever rich foods form part of the dinner. When green vegetables are more or less out of season cranberries supply their "vitamines" cheaply and well.

If cranberry pudding is chosen for the dessert keep in mind that the dessert is almost a full meal all by itself. Let the pudding portions be small and the rest of the meal light, easily digested food.

There is danger of eating too much and too rich food during the winter months. Puddings following a hearty dinner are usually just so much extra and unneeded food.

Cranberry sauce or jelly adds zest to any meat as well as turkey. They can be made in quantities and kept for use as wanted.

Cranberry Sauce

Two cups cranberries, ¾ cup water, 1½ cups sugar.

Some cooks advise parboiling the berries. The theory is that the cranberries require less sugar to sweeten them. My theory is that by parboiling some of the valuable salts are lost and thrown away in the water.

Wash and pick over berries. Put water and berries in a large stew pan and cook until tender. The pan should be covered. It will take about 15 minutes to cook the berries. When tender, sift in sugar. Boil five minutes longer, skimming frequently and stirring to prevent burning. Serve cold. The sauce will be thick and jelly-like.

Cranberry Jelly.

One quart cranberries, 2 cups boiling water, sugar.

Wash and pick over berries. Put in a large stew pan with boiling water and cook 20 minutes. Strain through a fine wire sieve and measure juice. Use for cup of sugar and juice. Return juice to the fire in a smooth stew pan. When boiling sift in sugar and boil three minutes. Turn into molds to become firm and chill.

Cranberry ice is very nice to serve in place of jelly or sauce with roast pork or turkey. If a jellied dessert is wanted the ice offers a change.

Cranberry Ice.

One quart cranberries, 2½ cups sugar, 1½ cups boiling water, 2 lemons.

Wash and pick over berries. Put water and berries in a large sauce pan and cook until soft. Rub through a sieve. Add sugar, one-half cup boiling water and juice of lemons. Stir until sugar is dissolved. Pour into a mold and pack in equal parts of ice and salt. Let stand three or four hours.

Cranberry Pudding.

One and one-half cups of cranberries, ½ cup stoned dates, 1 cup sugar, ½ cup beef suet (measured after putting through food chopper), 1½ cups stale bread crumbs, ½ cup milk, 1 teaspoon salt, 1 teaspoon cinnamon, 1 teaspoon baking powder, ¼ teaspoon soda, 2 eggs.

Cut cranberries and dates into small pieces. Work the suet with the hand until creamy. Soak bread crumbs in milk until soft. Mix well-beaten eggs with bread crumbs. Mix all dry ingredients and add to egg and milk texture. Combine with suet and add fruit. Turn in a buttered mold and steam three hours. Serve with vanilla sauce or whipped and sweetened cream.

PACT TO RECOGNIZE SOVIET IN RUSSIA

Jugoslavian Minister to Greece in Berlin, Open For Negotiations.

BELGRADE, Oct. 25.—(Associated Press).—M. Balugtchitch, Jugoslavian Minister to Greece, who recently negotiated the working agreement between Jugoslavia and Greece, concerning the free Jugoslavian zone of Salonica, is now in Berlin, where he is looking into the possibilities for negotiating with Russian Commissars a treaty for the recognition of Soviet Russia, the first agreement of its kind to be effected with any European power. It is predicted here that M. Balugtchitch's mission will be successful.

Two years ago Jugoslavia, by the passage of a "defence of the realm" law, outlawed the Communist movement completely. It is felt here the ban on the right of assemblage enforced vigorously since then with one important exception, when the Government permitted the holding of a Communist mass meeting in this city to protest against the repression of the Communists in Bulgaria, has suppressed the Jugoslavian Communists sufficiently to make them a negligible quantity politically.

Against the modified Communism of Russia as practiced in that country, however, Premier Pashitch is not irreconcileably disposed. It is felt, also, that the solution of the Slavic problem is impossible without the active participation of the greatest Slavic power, Russia. Premier Pashitch is evidently convinced, also, that the moral help of Russia would go far toward answering the Macedonian question.

There are several Russian Commissars in Berlin, qualified to negotiate with M. Blugtchitch, and on his departure to that city the Minister to Greece took ample instructions with him looking to a reconciliations between Jugoslavia and Soviet Russia.

PREPARES TO RE-OPEN TUT-ANKH-AMEN TOMB

Howard Carter Clears Space For Workshop and Plans to Re-enter Sepulchre Nov. 2.

LUXAR, October 25. — The summer-long silence of the Valley of the Kings was broken soon after sunrise this morning when Howard Carter and a gang of boys and men began their winter's work. The tomb of Tut-ankh-Amen was not touched nor will it be before the end of the week at the earliest. The task now in hand consists of levelling the ground in front and around the entrance of the tomb of Seti II., the expedition's workshop. For this purpose a large space is being cleared, levelled and provision is being made for an outdor photographic studio on part of the same site.

Despite the sweltering October sun which made the valley like an oven with only very occasional fugitive little puffs of wind to bring relief, everybody seemed delighted to be back on the old work. The foremen were the same as last year, and there were many of the old boys in the gangs. Old or new they worked with a will, their glistening faces beaming through the smothering Thedan dust.

The present task will take three or four days and then Mr. Carter will turn the gangs on to the removal of the 1700 tons of earth that is heaped about the tomb of Tut-ankh-Amen. This covering should be cleared away inside of a week, and then all will be in readiness once more for entering the tomb.

This, if all goes well, Carter expects to do on Nov. 2 or 3.

GOVERNOR REFUSES TO RECOGNIZE AUTHORITY

OKLAHOMA CITY, October 25. —With seven counts against him in the impeachment bill being perfected by the lower house of Oklahoma Legislature, Governor J. C. Walton last night continued his refusal to recognize the authority of the Senate resolution to suspend him, and awaited hearing in the State Supreme court to-day to determine whether he or Lieutenant-Governor M. E. Trapp is legally empowered Chief Executive of the State.

The House approved five articles in the impeachment bill, bringing the total to seven. Every charge thus far considered has been approved.

Fountain For Fountain Pens

A veritable watering trough for fountain pens is the latest aid to higher education at the University of California. More than 1000 students a day fill their pens at it, consuming more than a quart of ink every five hours. It works like the old-fashioned water fountain in chicken yards. The co-ed shown in the picture is Miss Claire McCarthy.

YOUR HEALTH

By Dr. Clifford C. Robinson

BILIOUS ATTACKS

In some parts of our country the term "biliousness" or "bilious attack" has rather a broad and indefinite meaning. More northerly parts of our country employ the term gastritis in speaking of this toxic attack in the intestines. In certain low-lying sections, where malaria is quite prevalent, the laymen often confuse the two terms. Many people still believe that it is brought about by a change in the weather, especially from summer to autumn.

In former years, when people were accustomed to use coarse or plain food, troubles from poor digestion and constipation were much less common than at present. Indigestion of some food material, which causes stagnation of the intestinal stream, is the forerunner of a bilious attack.

When digestion goes wrong from over-eating or acute catarrhal conditions of the mucous membrane of the intestines, elimination from the body is delayed and the toxic poisons are rapidly absorbed from the intestines. These toxic poisons find their way first to the liver and then to the general circulation.

There is headache, loss of appetite and nausea. The tongue is coated, the breath bad and there is pain in the stomach and back. Vomiting of food is followed by that of bilious secretions, there is much weakness and the skin is sallow.

The attack usually passes in a few days, the source of trouble being removed by a purgative and weak alkaline fluids to sooth the irritated mucous membrane of the intestines. Continue light diet for a few days.

To avoid bilious attacks, be careful of your food and habits of eating. In other words, avoid indigestion and constipation which induce these attacks by knowing your own system, its condition and requirements.

There is no one diet that will suit all cases. A proper proportion of fine and coarse foods, not forgetting the bulky raw vegetables, will usualy prevent the bowels from becoming sluggish.

PAPA

He's the father of his forty-fifth child at the age of 88—Romulu Delsi of Stanton, California. He has been married four times.

When you want to stop an argument about politics or the foreign situation, just mention the case of Romulu Delsi. Who started the notion that Americans take life too seriously?

WOMEN NUMEROUS AMONG UNIONISTS

Represented Half the Delegates at Plymouth Convention.

LONDON, October 26 (Canadian Press Cable). — A feature of the Conservative conference at Plymouth yesterday, which is the first since the breaking up of the Coalition and the return to party government, is the unusual number of women delegates—50 per cent. of the assemblage being women. The only Cabinet Minister present at the opening was Sir Laming Worthington-Evans, the Postmaster-General.

The first subject taken up was the claims of the Irish Loyalists who had suffered loss at the hands of the Republicans during the disturbances in Ireland.

The chairman said the matter would be taken up to-day, but Col. Gretton said they wanted action, not merely ministers' pledges.

The Irish delegates demanded assurance that Premier Baldwin last night would promise consideration by the Cabinet of their claims.

The chairman advised them to wait and see. This averted what promised to have been a lively scene as the Irishmen present were threatening drastic steps.

Lord Selborne, moving a resolution demanding the reform of the House of Lords, said that under the present constitution any revolution was possible if an unscrupulous body of men got control of the Government.

The conference adopted a composite resolution affirming that the welfare of the country now depended upon closer economic union with the dominions and a closer understanding of the British Government's scheme of emigration and the vital importance of fostering trade within the Empire.

Among other resolutions passed was one urging that Conservative women should be encouraged to stand for election to public bodies, and recommending that the party branches should form reading circles for the study of constitutional principles and sound economics and also urging the necessity of giving working men and women full representation among officers of the Conservative Association.

A motion urging the use of the term Conservative Party, instead of Unionist Party, was withdrawn.

The anxiety of a section of the Unionist Party in the last Government to pursue a policy which would have separated Britain from France was voiced by Viscount Curzon, Secretary for Foreign Affairs, who moved a resolution declaring that the peace and prosperity of the country and world could be based only on an intimate and cordial understanding with France and Britain's other allies. He denied that his resolution was hostile to the Government. He said he did not want the country tied to France's coat-tails, but he wanted to see a rapprochement on the entente with France.

Ronald McNeill, Under Secretary for Foreign Affairs, appealed to the conference not to tie the hands of Premier Baldwin, who last night would outline the policy of the Government.

Thereupon the assembly, by an overwhelming majority, resolved to proceed with the next business.

L. J. Maxse succeeded in getting the assembly to adopt a resolution expressing the opinion that any attempt to transfer the main burdens of the war from German to Allied shoulders would be detrimental to British interests and fatal to the peace of the world.

Two British sailors had tickets for the dog show and were gazing with wondering eyes at a Skye terrier, which had so much hair that it looked more like a woollen rug than a dog.

"Which end is 'is 'ead, Bill?" asked one.

"Blowed if I know," was the reply. "But I'll stick a pin in 'im, and you look which end barks."

Bronchitis—exhausts vitality
SCOTT'S EMULSION
restores strength

P. BLACK'S
Saturday Specials

We have new lines in Ladies' and Children's Wear, such as Dresses, Coats, Hats, etc., in ready-to-wear.

And also in our Men's Department we have a new arrival of Overcoats, Suits, etc.

All marked at special prices for Saturday. The few items mentioned below are only part of the dozens and dozens of bargains.

COATS! COATS!!

Ladies' Velour Coats, made in latest styles, with new side fastening and all have fur collars. Good warm Coats, full lined. We also have a nice line of Burberry Coats, all-wool polo cloth, plaid back. Sizes 16 to 40. Different shades. Both lines to clear at

$13.98 **$15.98**

Also all our better Coats in marvella, duvetyn and Bolivia, with fur trimmings, will be greatly reduced for Saturday.

DRESSES

We have a nice line of Tricotine and Serge Dresses in sizes 16 to 42. These styles are nicely made up. Some are trimmed with braid, others with embroidery, and several other styles. To clear Saturday for .....

$6.98 **$9.98**

Our better lines in Tricotine Dresses, in newest coat styles and other styles, will be reduced for Saturday.

CANTON CREPES

We were fortunate enough to secure a lot of beautiful Cantons in newest shades and New York styles in most all sizes. Should be sold for $18.50 to $25.00. Saturday special .....

$10.98 **$13.98**

We have a few Flannel Dresses in sizes 16 to 20. Different shades and styles. Were regular up to $8.50. Saturday special .....

$4.98 **$5.98**

CHILDREN'S COATS

We have a nice line of Boys' and Girls' Heavy Winter Coats in sizes 2 to 8. Nicely made up and are fully lined. Were regular $6.98 to $9.98. Saturday special .....

$2.98 **$4.50**

MILLINERY! MILLINERY!!

We have a large stock of beautiful Dress Hats, also Sport Hats and Sailors, in latest ideas and new shades. Hardly two the same. All reduced for Saturday.

COTTON BATTING—In large rolls. Was regular 17c per roll. Saturday special, per roll..... **10c**

COME DIRECT TO
P. BLACK'S TWO BUSY STORES
CORNER GEORGE AND KING STREETS

Dollar Day At
The Home Furnishing Co.

Values Extraordinary for Saturday and Monday Only.

Tables

LARGE EXTENSION TABLES in golden oak or fumed finish, massive pedestal; will extend to 6 feet. Sale Price **$19.50**
$1.00 Down, $1.00 per Week.

KITCHEN TABLES, White Basswood tops and varnished legs, with drawer. Sale Price **$4.95**
$1.00 Down, $1.00 per Week .....

Stoves And Ranges

STOVES AND RANGES, Guaranteed to cook, bake, and heat. A few dollars down will send one to your home, balance Easy Payments Weekly.

STEEL SLIDING COUCHES, with beautiful Cretonne or Denim Covering. Makes a Couch by day or Double Bed by night. Sale Price **$13.95**
$1.00 Down, $1.00 per Week .....

Dressers and Rockers

DRESSERS in Golden Oak, Mahogany, and Walnut; large bevel plate mirrors and three drawers. Sale Price **$21.95**
$1.00 Down, $1.00 per Week.

ROCKERS, Large and roomy, in Brown or Black leather; spring construction. Sale Price—$1.00 Down, $1.00 per Week **$12.00**

BRASS BEDS, Simmons make, heavy two-inch posts and five heavy upright pillars. Sale Price **$21.50**
$1.00 Down, $1.00 per Week .....

PURE FELT MATTRESSES, in a wonderful assortment of Tickings, roll edge. All sizes. Sale Price **$7.50**
$1.00 Down, $1.00 per Week .....

LARGE CABINET GRAMOPHONES, in Walnut or Mahogany. Guaranteed to play any Records. A few dollars down, balance Easy Weekly Payments.

ALL-IRON SPRINGS, double woven wire or link; well supported in the centre, and guaranteed not to sag. Sale Price—$1.00 Down, $1.00 per Week **$6.95**
$1.00 Down, $1.00 per Week .....

GOLD SEAL CONGOLEUM RUGS—A wonderful assortment to choose from—

9 x 12	$18.00	($1.00 Down, $1.00 per Week)
9 x 10½	$15.75	($1.00 Down, $1.00 per Week)
9 x 9	$13.25	($1.00 Down, $1.00 per Week)
9 x 6	$ 9.00	($1.00 Down, $1.00 per Week)

$1.00 Down, $1.00 per Week .....

HOME FURNISHING CO., 208 CHARLOTTE

H. FLORENCE, Proprietor

LEASE EXPIRING

Stock Must be Reduced Regardless of Cost

As our Lease Expires in the near future we are taking drastic steps to reduce our stock, as a reduction MUST be effected regardless of cost, and this means a Great MONEY-SAVING Opportunity to purchasers of high quality Men's Clothes.

40 Overcoats, sizes 38 to 46,
Regular $20.00 to $35.00 for **$10 up**

Left Over Suits, sizes 36 to 42,
Regular $25.00 to $35.00, **$15 to $25**

Trousers (for working or dress) **$2.00 up**

Overcoating, per yard - - - **$2.50 up**

Tweeds and Worsteds, per yd. **$3 to $4.50**

At these prices these lines will be rapidly snapped up, so come early if you want the best choice.

J. L. WYATT

51 Hunter Street East

Cross The Bridge and Save Money!

AT 40, 4 of 5 ARE IMPERILED

Four persons out of every five past forty, and thousands younger, contract Pyorrhea. Bleeding gums are the danger signal. Heed it for the sake of sound teeth and health.

Brush your teeth with

Forhan's FOR THE GUMS

More than a tooth paste —it checks Pyorrhea

35c and 60c in tubes

The height of deviltry, for a boy in the old days, was to "hang around" a livery stable, read nickel novels and smoke cubebs. A lad who read nickel novels was supposed to be going to the dogs. Yet, now that we have a little perspective, the nickel thriller has become respectable.

It was morally clean. That was the incxorable rule of nearly all the thriller publishers, from Beadle on.

Virtue always triumphed and the villain was punished. "Big stakes, desperate chances and the feller gits th' gal"—this was the formula.

Do you remember the old-time blood and thunder novels about the exploits of Deadwood Dick, Frank Merriwell, Young and Old King Brady, Nick Carter, Fred Fearnot and the Liberty Boys of '76?

Dr. Frank P. O'Brien spent 26 years rounding up the largest collection of these thrillers in existence. He has 2,400 different specimens, and these recently have been triumphantly touring the country, on exhibition in various cities. They'll probably be preserved as historical ford University.

Historical relics? Decidedly. The relics in the library of Leland Stannickel novels, with their famous colored covers, thrilled the American youth (and more grown-ups than would admit it) from 1860 until about 1910, when the movies began putting the paper-backs out of business.

No Corns

The simplest way to end a corn is Blue-jay. Stops the pain instantly. Then the corn loosens and comes out. Made in clear liquid and in thin plasters. The action is the same.

At your druggist

Blue-jay

Dependable and Safe

The one sure lotion to rid nits and vermin from children's heads is

Parke's SKIDOO

It does not harm the hair, in fact it acts as a tonic and besides its use cannot be detected.

25c. BOTTLE

BOND'S DRUG STORE

Cor. George and Hunter Streets

CANADIAN PACIFIC

SAILINGS

FROM MONTREAL

Oct. 24—Minnedosa ...Cherbourg, Southampton, Antwerp
Oct. 25—Metagama .... Belfast, Glasgow.
Oct. 26 Montrose ..... Liverpool
Oct. 27 Empress of Britain Cherbourg, Southampton
Nov. 3 Montlaurier*.. Liverpool
Nov. 7—Melita .....Cherbourg, Southampton, Antwerp
Nov. 8—Marburn ..... Belfast, Glasgow
Nov. 9—Montclare .... Liverpool
Nov. 10—Empress of France* Cherbourg, Southampton
Nov. 15—Marloch Belfast, Glasgow
Nov. 16—Montcalm ....Liverpool
Nov. 21—Minnedosa ..Cherbourg, Southampton, Antwerp
Nov. 22—Metagama ....Belfast, Glasgow
Nov. 23—Montrose ....Liverpool
Nov. 28—Montlaurier*..Liverpool
*From Quebec only

FIVE MAGNIFICENT CRUISES NEXT YEAR
AROUND THE WORLD
AROUND AMERICA
To the MEDITERRANEAN
And Two to the West Indies

Apply Local Agents
H. B. Beaumont, Gen. Agent Passenger Dept., 1 King St. E. Toron

Read the Want Ads.

Cobourg and District

COBOURG, Oct. 26.—"The Men of Methodism" is one of the very live organizations of the Methodist church here, and on Friday evening they held their inaugural meeting for this season in the Methodist Sunday School hall. A splendid banquet was served by the ladies of the church and an address of outstanding merit was given by the pastor of the church, Rev. R. F. Stillman. The speaker spent some years in British Columbia, going from there to Omemee, and he gave his hearers a live account of the cosmopolitan population there, and the influence of the different nationalities upon the industry and commercial progress of the Sunset Province. He also told of the national resources and referred to the problems that confront the political and national life of the country. It was a fine address and Mr. Stillman was listened to with much pleased attention.

As it was the annual meeting considerable business was disposed of and the following officers were elected to carry on this year:

Hon. President—Rev. R. F. Stillman.
President—Mr. Barrie.
Vice-President—Dr. E. W. Hayden.
Secretary—Mr. A. R. Willmott.
Treasurer—Mr. H. C. Higginbotham.
Committee—Dr. Drewry, Messrs. J. E. Skidmore, David Weigner and W. P. Skitch.

"The Men of Methodism" was first organized in the autumn of 1921 and held regular monthly meetings through the subsequent winter and spring season, usually securing the presence of some outstanding out-of-town speaker to give the address. The ladies served a fine banquet at each meeting and the gatherings are very greatly enjoyed.

High Tea at Armouries

The annual high tea given by the ladies of the Cobourg Congregational church is always an event that is eagerly looked forward to. In order to provide room for all, it was held at the Cobourg Armouries, on Monday evening and was very largely attended. A splendid supper was served and a good musical program was given by Goldring's orchestra.

Rummage Sale a Big Success

The local Chapter of the King's Daughters made a record at their rummage sale held on Wuednesday and Thursday, the total proceeds of which are now stated to be about $500. The rummage sale, which is held at the market building, is an annual event with the King's Daughters. Merchants and townspeople sent a large supply of goods, household articles, clothing, etc., and the ladies devoted the first day to sorting, valuing and tagging this. When all was duly arranged upon tables it presented a fine appearance. The buying public responded, and all day Thursday the King's Daughters were busy disposing of their goods. This Society largely looks after the charitable work of the town, working also in conjunction with the Town Council. Their annual rummage sale is their one way of raising funds, and on it they have loyal support from citizens.

The Late Frederick William Auston

The death took place on Sunday at Brighton of Mr. Frederick William Auston, a son of the late Dr. James Auston of this town. Mr. Auston had been confined to his home by illness for some time with a physician and a nurse in attendance, but it was thought that he had considerably improved and hope was entertained that he would get around again. He was seized with sudden heart weakness and passed away shortly afterwards. Mr. Auston is survived by his wife, before her marriage Miss Frances T. R. Burrell. A memorial service was held for him in St. Paul's church, Brighton, and interment was at Mount Hope cemetery.

George Peacock Mourned

It was learned with very deep regret here as well as in other towns of the Central Ontario Baseball League, that Mr. George Peacock had passed away at Oshawa. By his death, the League has lost one of its best officers.

Enjoyable Social Gathering

Some of Cobourg's citizens were at Port Hope on Monday evening attending a social gathering held under the auspices of Victoria Encampment, Port Hope. There were thirty tables for euchre and the contest was keen. Mr. O. Boyle, of Cobourg, won the gentleman's prize, with Mr. W. O. Brown, of Port Hope, second. Mrs. C. M. Roberts won the ladies' first prize with Mrs. W. Burly second.

Field Kitchen For Orono Park

The village of Orono is to have a fine field kitchen, valued at about a thousand dollars, which has been received from the authorities at Ottawa for the Community Memorial Park there, and has been stored in the drillshed for the winter.

Death of Harry Ewing

Mr. Harry Ewing, son of the late Charles Ewing of the Customs Office here, and a former Cobourg boy, died in Toronto on Wednesday. After graduating as a druggist he resided in Warkworth for a time and later went to Toronto, where he has since been in business. He leaves a widow and one son and is survived also by two sisters, Miss Nina Ewing and Mrs. Sinclair, both of Toronto. With all very much sympathy is felt.

CHAMBER OF COMMERCE NEWS

The success of any Chamber of Commerce or similar organization is measured in terms of service and the programme of work is developed from the things uppermost in the public mind. The organization has no system for solving the troubles of all the individual members, nor for solving all the ills and evils of the community.

The Peterboro Chamber of Commerce never has claimed the power to perform miracles, but seeks constantly to translate ideals into actualities, develop industry, trade, commerce and civic spirit, organize co-operation among individuals and concentrate its efforts on the problems confronting Peterboro, without attempting or desiring to supplant government. In short, the Chamber of Commerce strives to be a practical membership service organization—not merely a suite of offices.

The Chamber of Commerce idea is yet so new that the public is still learning what a Chamber can do and what it cannot do in civic matters. Some people want it to side with them in purely selfish undertaikngs, and are full of grief and anger when the Board of Directors votes not to do so.

Others think of the Chamber as a pet dog, to the tail of which they tie some old worthless tin cans, give the dog a good stout kick, and then marvel that doggie does not enter into the fun with the greatest abandon of merriment and zest.

To those who have some pet civic scheme they would like the Chamber of Commerce to father the following rules may be of interest:

1. No purely religious subject should be considered.
2. No part can be taken in the nomination, election or appointment of any candidate for Federal, Provincial, county, township or city office.
3. No civic matters should be taken up unless really important.
4. The Chamber should only take up civic or community matters when business men can make a special contribution to their solution.
5. The Chamber should give its attention to civic or community matters which have an important bearing on commerce and industry, or the solution of which is especially important to commerce and industry.
6. When a Chamber takes up a civic, commercial or industrial matter, it should consider it both from the commercial and from the community standpoint.
7. A Chamber should not duplicate existing agencies where they are effective or can be made effective, but should co-operate with and assist them.

ODDITIES IN NEWS

IRON.

Production of pig iron in the United States has slumped some since the middle of the summer, when all records were being smashed.

But the iron output still is over three times as big as it was at this time of year in 1920, during hard times. And it is a fourth more than in 1913, a typical pre-war normal year.

The outlook is good. We can't expect records to be broken month after month without some setbacks. Business comes in waves.

MAIL-ORDER

Sears-Roebuck mail-order sales in first nine month this year were a fourth larger than in the corresponding period of 1922. The other big catalog house, Montgomery-Ward, had a 52 per cent gain in business.

Which means that farmers have been buying quite heavily, for farmers make up the bulk of mail-order business. It's to the city man's interest for farmers to have their full share of the national prosperity. When they get it, they'll buy city-made products with a vengeance. Most of their buying lately has been compulsory. They're still far behind their needs.

RUST.

Rust destroys 30 millions tons of iron and steel a year, investigation by steel makers shows. Golden opportunity here for inventors to develop rust-proofing processes.

Incidentally, 30 million tons is more than all the pig iron made in our country last year. Everything wears out in time and requires replacing. That helps bring prosperity by keeping producers busy.

THEATRICAL.

Strange things are happening to the theatrical art, which remained virtually unchanged for many centuries.

We have movies, where the audience sees a play without actually seeing or hearing the actors.

Also we have radio-drama, the audience hearing the actors without seeing them.

The two—movies and radio-drama—might be combined into a novel sort of entertainment. Maybe this will be the eventual "talking movie."

SPENDERS.

Investment securities are "on the bargain counter at enormous and almost unparalleled returns on the money invested," but there seems to be no money for investment among the rank and file of people, mourns the New York banker, Jules S. Bache.

There never was a better time for saving and investing money. Be a wise squirrel. The buying power of the dollar stands a good chance of returning to normal— practically doubling—before 1950. The dollar save now may be worth $2 later, in buying power.

BLACKHEADS

Don't squeeze blackheads— dissolve them. Get two ounces of peroxine powder from any drug store and rub with a hot, wet cloth briskly over the blackheads. They simply dissolve and disappear by this safe and sure method.

A THOUGHT

Riches certainly make themselves wings; they fly away as an eagle toward heaven.—Prov. 23:5.

This yellow slave
Will knit and break religions; bless the accurs'd;
Make the hoar leprosy accurs'd; place thieves,
And give them title, knee and approbation,
With senators on the bench
—Shakespeare.

France and America plan to establish a floating weather bureau at sea.

Original "Safe Drivers"

Thirty-three years as a street car crew without an accident of any kind certainly ought to entitle Motorman John Donahue, left, and Conductor John Murphy, of Peoria, Ill., to charter membership in the "Safe Drivers' Club." Since 1890, they've covered more than 1,250,000 miles together. That's equal to 50 times around the universe.

Mrs. Lizzie Almas

HERE IS THE REASON WHY CANADA HAS SO MANY HEALTHY WOMEN!

Toronto, Ont.—"Dr. Pierce's Favorite Prescription can be relied upon as a woman's medicine. I found it so very beneficial that I do not hesitate to recommend it to others who suffer. I had suffered with a severe nervous breakdown, caused thru my having feminine weakness. I had no control whatever over my nerves, could not sleep and I suffered with backaches and pains extending down into my limbs. I also had severe bearing-down pains. I was a physical and nervous wreck when I was advised to try Dr. Pierce's Favorite Prescription. It put me right on my feet and removed all the trouble. My nerves became strong and I did not suffer any more with any of the above ailments."—Mrs. Lizzie Almas, No. 235 Ontario Street.

All druggists. Liquid or tablets. Write Doctor Pierce's Invalids Hotel, Buffalo, N.Y., for free medical advice, or send 10c for trial package of tablets to Dr. Pierce's Laboratory in Bridgeburg, Ont.

MILES OF FAT

4,600,000,000 pounds of fats of various kinds, or an average of 43.8 pounds per person are consumed annually by the people of the United States, according to F. M. Barnes, head of the Edible Oils and Fats Division of the Procter & Gamble Company.

If all the edible fats consumed yearly in the United States were laid end to end in pound prints, says this authority, a cable 353,280 miles long would be built. Such a rope of pure fat woud wind fourteen times around the globe and have a little matter of 3,280 miles left to loop up in a bow.

This impressive quantity, however is 1,385,000,000 pounds less than should be eaten, according to dietitians, who claims that at present the average per capita consumption, is some thirteen pounds less than it should be and give fifty-seven pounds of fat per person per year as the correct individual quota for perfect health.

Government figures show the growing inclination of housewives to turn away from lard to vegetable fats. Whereas twenty five years ago lard was practically the only cooking fat used in the home, vegetable fats now make up 33.82% of the whole amount used in American kitchens.

The following figures for fat consumption in various cities of the United States vary greatly, owing, probably, to differences in cooking habits based upon climate or foreign tradition, but they serve to show the trend of diet locally. According to these figures, gathered from local authorities, each of the 191,601 inhabitants of Omah eat 153.9 pounds of fat a year, while the 993,739 people of Detroit eat only 37.8 pounds each. Little Rock's 65,142 inhabitants consume each 188 pounds or a total of 12,260,620 pounds of fat per year. Birmingham, Alabama with 178,806 as the figure of population consumes 13,630,000 pounds or 76.2 pounds a person. Atlanta, Georgia with 200,616 persons consumes 9,334,000 or only 46.5 for each person. The people of Washington eat 46.6 pounds, of St. Louis 48.7, of Grand Rapids 71.

HARD FLANNEL

Soak flannels that have become hard and shrunken in gasoline and you can restore them to their former softness.

RADIO INNOVATION FOR BROADCASTING

Eliminates Outstanding Difficulties Experienced While Listening In.

CLEVELAND, Oct. 24.—One of the outstanding difficulties experienced while listening in on the regular run of broadcasting stations may be eliminated by an innovation here.

The difficulty is the interference in the form of an incessant hum from the motor generators that develop the power to transmit the radio programs.

The innovation is the substitution of battery for motor generator as direct source of transmitting power. It is the work of the Willard Storage Battery Company which has begun transmitting from its own broadcasting station, WTAM, every Wednesday and Saturday nights. Its wave lengths is 390 meters.

Noiseless, steady, vacuum tube operation is what radio engineers have considered ideal for radio transmission. And battery current, the Willard engineers say, is the kind that meets this ideal. It is a pure direct current generated by chemical, not mechanical, action. The result, they add, is elimination of a steady hum, and a more clearly broadcast program.

Greater Efficiency

At the same time, the use of choke coils and filter condensers is obviated. They cut down the efficiency of operation, explain the Willard engineers, by consuming much power and wasting more in overcoming resistence.

With its resultant advantages, therefore, WTAM has started sending its voice out into the air, and letters from listeners have been coming in commenting on the clarity of the concerts.

The station has an output of 1000 watts, making it one of the largest broadcasting stations in the country. The power source consists of a battery of 1280 cells, of two volts each and a capacity of 12 ampere hours. Broadcasting, however, is done only on 2000 volts, so that only 1000 cells are in use at one time.

12-Hour Supply

Charging is effected through the regular 110-volt lighting system, at a normal charging rate of one ampere. Fully charged, the battery will operate the broadcasting station for 12 continuous hours, before recharging is necessary.

Besides having this peculiar advantage of battery transmission, WTAM boasts ideal location, far from electric car lines, away from noisy mechanical apparatus and eight miles from the business center of Cleveland. Its aerial stretches between two 140-foot towers 100 feet apart, and consists of two six-wire cage antennas joined by the lead-in.

The counterpoise consists of 12 250-foot lengths of wire five feet apart, set 12 feet above the ground.

CUT AND DRIED

We're well on our way to civilisation of canned food, canned music, canned drama, and canned thought.

This idea is set forward by Count Ilya Tolstoi, son of the Russian writer.

Well, yes. We buy food canned in a tin, music canned in the phonograph and radio, and drama canned in movie form so half a dozen shows can be carried around in a suitcase full of film reels.

The idea, that our thoughts also are reaching us in canned form, is true, though few of us ever sized it up that way. Propagandists, of course, are the chief canners. One consolation is that a variety of cans of thought are handed to us, and we can take our pick.

Is it a good thing that our thoughts are reaching us in canned form? Why not? It's merely a process of delegating our thinking to an endless procession of experts.

The man who thinks entirely for himself is a mental Jack-of-all-trades-and-master-of-none. Each question that comes up he concentrates on as if it were the most important thing in the universe. Waste of time.

Say there's going to be an eclipse of the sun. Do you waste time trying to figure out why? Certainly not. You want an astronomer to do his bit of thinking for you. He does. Newspaper is your agent or medium of exchange.

When the astronomer's automobile breaks down, he turns it over to a garage mechanic instead of trying to figure it out himself.

Billions of different things to think about in the world. Tendency is for each person to single out the line of thinking that interests him most—and concentrate on it, become an expert for others.

Printing press cans thoughts for the future, as fast as discovered.

BEARS ARE HUNGRY.

SARANAC LAKE, N.Y. (United Press.—Adirondack fire observers report that bears appear to be having unusual difficulty this Autumn in obtaining sufficient food. The berry crop was poor this year and the bears are thin and in bad condition. They are so hungry they have even taken to eating porcupines

Fire observers shoot many porcupines about their cabins and mountain towers, as the animals are very destructive on timber. Recently the woodsmen have noticed that bears are digging up the porcupines soon after they are buried, carefully removing the skin with its mass of quills, and eating the flesh.

REX King of Cigarettes

Supreme quality and proven excellence

10 for 15¢
25 " 35¢

Manufactured by Imperial Tobacco Company of Canada Limited

Hundreds Sick and Discouraged Found Quick Relief in Dreco

WOULD ALMOST TOPPLE OVER

Sluggish Liver and Weak Stomach Caused Terrible Suffering to Mr. Williamson Until Dreco Came to Help Him.

A sluggish liver causes more downright distress and misery than almost any other ailment. It upsets all the other organs of digestion and plays general havoc with the whole body. Dreco is particularly valuable in such cases. Its pure herb, root, bark and leaf juices regulate the liver and other organs and restores them to healthy activity. That is what Mr. Alfred Williamson of 18 Hillary avenue, Toronto, discovered when he started taking this grand remedy.

"My liver and stomach have caused me all sorts of trouble," declares Mr. Williamson. "My food never seemed to digest properly and after meals I was terribly distressed with gas and heartburn. I would get bilious attacks and spots floated before my eyes, while terrible dizzy spells so affected me that I would almost topple over at times. I was often afraid to leave the house on that account, as I never knew when one of these attacks would seize me. My bowels never acted regularly, only when taking harsh laxatives. I could not sleep well and my appetite was poor.

"Fortunately, I heard of the wonderful work Dreco was doing in cases similar to my own and decided to try it. I have only taken one bottle, but it has wrought a tremendous improvement in my condition. It is rapidly restoring my stomach and liver to a healthy condition and I am no longer constipated. I feel better and stronger in every way since taking Dreco."

Dreco contains no mercury, potash or habit forming drugs. Its wonderful ability to aid those who suffer from digestive complaints has been proved time and again right in Toronto. Give Dreco a fair trial and you will never regret it.

Convinced by Help It Gave Friends

Testimonials From People He Knew Convinced Sergeant Elvin of the Salvation Army, That Dreco Was Well Worth Trying. Results Have Delighted Him.

Mr. J. R. Elvin of 177 Mulock street, Toronto, who for twenty years has been a Sergeant in the Salvation Army, is outspoken in his praise of Dreco, the new herbal remedy. Suffering himself, he read of Dreco's wonderful work, heard it spoken of in tones of the deepest gratitude by people he knew well. What more natural than that he should decide to try it himself?

"Although I have only taken a bottle and a half of Dreco, it has done me a world of good already," states Mr. Elvin. "Last winter I had an attack of lumbago, which left my system in a very badly run-down condition. Pains shot across my back, over the kidneys. My stomach would not digest my food properly, causing gas to raise after each meal, and I often had bilious attacks.

"After reading of the help people I knew were receiving from Dreco, I thought it might also benefit me and I have not been disappointed in any way. The pains in my back have greatly improved, my stomach is much better and I have had no gastric or bilious spells since I started taking this medicine.

"My bowels are regular; I get up feeling fine and refreshed in the mornings and my day's work is done much easier. I have recommended Dreco to many already and never hesitate to praise it."

Dreco's claims can be readily substantiated. Reliable people who have tried it are loud in their praises of this fine herbal remedy. They have found that it actually does tone and regulate the system and improve the general health. Dreco is made from herbs, roots, bark and leaves and contains no mercury, potash or habit forming drugs.

Dreco is being specially introduced in Peterboro by Bond's Drug Store. Go there to-day and ask for Mr. Vaughan, the Dreco Expert, and let him explain the merits of this great remedy. There is no charge and he will tell you honestly if he believes Dreco will benefit you. Dreco is also sold in Lakefield by E. H. Northey, by J. E. Birks, Campbellford, and by a good druggist everywhere

Westinghouse

WD 11 and WD 12

RADIO TUBES

The ideal tubes for operating any Radio Set with Dry Cells.
They can now be had at your dealers —$7.50 each, or write our nearest office.
Beware of imitations — Genuine Westinghouse Tubes bear the Westinghouse name and trade mark.

Made in Canada
Canadian Westinghouse Company, Limited
Hamilton, - Ontario.

RAILWAY TIME TABLES

CANADIAN NATIONAL RAILWAY.
All Trains Daily Except Sunday.
Corrected to date.)

No. 91—7.10 a.m., for Lindsay and Toronto.
No. 96—8.10 a.m., for Port Hope and Toronto.
No. 98—8.22 a.m., for Lindsay, Blackwater, Junction, Orillia, Midland, North Bay and Toronto.
No. 93—8.25 a.m., for Hastings, Campbellford, Belleville and points on the main line east.
No. 369—8.30 a.m., for Lakefield.
No. 92—12.02 a.m., for Lindsay, Port Hope, Toronto, Buffalo, making connections with the International Limited for London, Detroit, Chicago and Ottawa.
No. 100—12.15 p.m., for Hastings, Campbellford, Belleville and Ottawa.
No. 371—12.25 p.m., for Lakefield.
No. 95—5.34 p.m., for Lindsay, Orillia, Midland, North Bay and Toronto.
No. 99—8.19 p.m., for Lindsay.
No. 94—9.10 p.m., for Port Hope, Montreal and Boston. Carries sleeper for Montreal.

CANADIAN PACIFIC RAILWAY.
(Corrected to date.)

GOING EAST—

11.59 a.m.—Norwood, Havelock, Bonarlaw, Tweed, Perth, Smith's Falls, Kingston, Ottawa, Montreal and intermediate points daily. On Sunday this trains proceed east only as far as Havelock.
8.20 p.m.—Indian River, Norwood, Havelock, Tweed. Daily except Sunday.
12.03 a.m.—Havelock, Tweed, Kingston, Perth, Smith's Falls, Montreal, St. John, Boston and New York. Daily except Saturday.
1.55 a.m.—Havelock, Tweed, Kingston, Perth, Smith's Falls, Ottawa.

GOING WEST—

5.16 a.m.—Myrtle, Toronto, Guelph, Goderich Hamilton, Galt, Woodstock, St. Thomas, London, Chatham, Detroit, Chicago and New York. Daily.
6.01 a.m.—Toronto (Yonge Street), Hamilton, Owen Sound, Teeswater and intermediate points. Daily except Sunday.
7.35 a.m.—Toronto, Hamilton, Brantford, Buffalo, Rochester, Boston, New York, Galt, Woodstock, London, Chatham, Detroit and intermediate points between Peterboro and Toronto. Daily except Sunday.
9.35 a.m.—Bethany, Lindsay, Orillia, Port McNicol and intermediate points. Daily except Sunday.
3.50 p.m.—Toronto, Hamilton, Brantford, Buffalo, New York, Galt, Woodstock, London, Windsor, Detroit, Chicago and intermediate points between Peterboro and Toronto. Daily.
6.50 p.m.—Lindsay, Toronto and intermediate points. Daily except Sunday.

FRANCE, BELGIUM AND ITALY AGREE AS TO CONFERENCE

Have Accepted British Invitation With Understanding That Parley Shall Take Form of Expert Committee.

LONDON, Oct. 26. — (Canadian Press.)— France, Belgium and Italy have accepted the British invitation for a reparations conference, with the understanding that it shall take the form of a committee of experts under the authority of the present Inter-Allied Reparations Commission.

Official British opinion concerning the response of Secretary of State Hughes to Lord Curzon's reparations conference invitation is cautious and reserved. Broadly, however, there is a feeling in government departments that the clear-cut declaration of United States brings an International conference on reparations appreciably nearer.

Put It On Paper.

While the general attitude of the United States on the reparations conference was already well known, the British government appears to be much satisfied to have the Coolidge administration re-state it specifically and clearly on paper.

There is a distinct feeling of satisfaction over the helpful, friendly tone of renewed offer of co-operation, but officials here are under no delusion as to how far the United States can go in its participation in the reparations settlement.

Meet in Berlin.

It is understood that British members will be the same as those who served last year on Bankers' committee, on which the United States was represented by J. P. Morgan.

It is thought that Berlin will be chosen as the seat of conference since the chief function of the committee will be to inquire into Germany's financial assets.

Selection of the French, Belgian and Italian personnel is expected to be completed shortly.

Financial News and Views

Canadian Stock Exchange — And Mines | **New York Stock Exchang — and Curb Prices**

Today's Quotations and Opinions and Reviews of the Markets.

NEW YORK, Oct. 26. — (United Press).—A substantial improvement in the reserve position of both the local financial bank and the system as a whole and encouragement felt about the outlook for an economic conference of all the Allies served to steady prices in the main body of stocks in the early dealings.

New York Central, Studebaker, Baldwin and American Can. showed a good tone, but heavy selling took place in specialties.

Famous players broke 5 5-8 to 60, reflecting the company's decision to suspend the production of new pictures, pending reduction in costs.

Corn products lost 1 to 23, and United States Realty a like amount at 91.

Indications that the recent selling was directed against stocks in an unfavorable earning position had not affected the issues which form the backbone of the market were supplied in the first hour.

In the face of continued pressure on United States Rubber First Pref. and similar issues, pronounced strength developed in Steel, May Department Stores, Baldwin and American Can. Many commission houses reported more buying orders than selling orders. This is born out by increases in the stockholders of a record report by United States Steel, Pennsylvania Railroad and many other old-line companies. But with professionals and the average trader picking on stocks on every two or three point advance, the good effect of the investment buying is lost so far as market appreciation is concerned. The increases in stock holders of record will tell when Wall Street turns bullish and buyers find a smaller floating supply.

Around noon Famous Players sold at 55½, off 10 1-8 points.

Secretary-Treasurer Ludvigh, of the company, commenting on the announcement that the company will shut down the production of new films for the time being, said that, in his opinion, this constituted an insurance of the common dividend. The shutting down on production, he said, means that the outlay for films is complete and no further production expense will be necessary for months to come.

"We are now going to turn the negatives into cash. We have $15,000,000 worth of new films on hand, the best part of the year's production mainly made during the late spring and summer when costs are low."

Opening Prices.

United States Steel 87; Famous Players 60, off 5 5-8; Studebaker 96 3-8, up ¼; Can. Car. ¼, off 1-8; Baldwin 116 3-4; Union Pacific 127½, off ¼; New York Central 100¼, up 5-8; American Sugar 53, off 3-8; Corn Products 123, off 1; Texas Company 40¼, off 1-8.

(Quotations supplied by Arthur C. Hawley. 'Phone 229M.)

NEW YORK STOCKS.

	High	Low	Close
Allied Chem.	63¼	62¾	62¾
Amer. Can.	93½	92⅝	92⅝
Amer. Loco.	68¾	—	—
Amer. Smelters	52⅝	52½	52⅝
Amer. Sugar	53⅞	53¼	53⅞
Amer. Tobacco	56⅝	55	55
Amer. Woollen	70⅞	67⅛	67⅞
Anaconda Cop.	33⅜	33	33
Atchison R.R.	94⅞	94¼	94¼
Baldwin Loco.	117⅝	116¼	116½
Balt. & Ohio	56⅜	55⅞	55⅞
Beth. Steel	47¼	46¾	46¾
Cal. Pet.	18¼	17¾	18
Cen. Leather	12	—	—
Ches. & Ohio	66¾	66⅜	66⅜
Chile Copper	25¾	25⅝	25⅝
Chandler	44⅝	—	—
Coca-Cola	70⅛	69¼	69¼
Corn Products	123½	122⅝	123
Cuba Am. Sugar	28⅜	28¼	28⅜
Cont. Can.	47	46½	47
Cosden Oil	25¾	25⅛	25⅛
Crucible Steel	58¾	—	—
Davison Chem.	49⅛	45¾	46¼
Erie R.R.	13⅜	—	—
Erie First	21½	—	—
Studebaker	63⅛	—	—
Famous Players.	62½	57¼	57½
Gen. Asphalt	26½	—	—
Gen. Motors	13⅞	13¾	13⅞
Trans. Oil	1⅜	—	—
Gulf State Steel.	74	71¾	72½
Submarine	9¾	9⅝	9¾
Ind. Alcohol	51⅞	50¾	50⅝
Int. Nickel	10⅝	—	—
Int. Paper	28⅜	—	—
N. Y. Central	100⅝	99¾	99¾
Kennecott	30¼	29⅝	29⅝
Kelly Spring.	22½	—	—
Prod. & Ref.	20⅞	20⅝	20⅝
Pan-Amer. A	55¼	54⅜	54⅝
Pan-Amer. B	52⅛	51¼	51⅞
U. S. Rubber	31⅞	30⅝	30¾
Republican	42⅝	42¼	42¼
Sinclair	18½	18¼	18⅜
St. Paul C.	12	—	—
St. Paul Pfd.	72¾	72¼	72¾
U. S. Steel	87¼	86⅞	86⅞
Union Pacific	128	127¾	128
North. Pacific	50½	50¼	50¼
Pacific	36⅜	—	—
Sears-Roebuck	78¼	—	—
South. Rly.	32½	32¼	32¼

CANADIAN STOCKS.

	High	Low	Close
Atlantic Sugar	15	—	—
Brazilian	41	40½	41
Bell Tel.	123¼	123	123
Can. Steam. C.	12¼	11	12½
Can. Steam. Pfd.	45	—	—
Detroit United	68¼	67¾	67¾
Gen. Elec.	111¼	109½	110
Smelters	27	25¾	26
Toronto Rly.	81	80	81
Twin Cities	65¼	64	65

BANKS.

Dominion—185.
Imperial—107.
Molson's—156
Royal—215.

MINING STOCKS.

GOLD.

	Asked	Bid
Apex	3	2¾
Argonaut	66	63
Atlas	3¾	3½
Baldwin	6¾	6½
Buckingham	5	4⅞
Clifton	16	15
Dome	3600	3560
Goldale	53	52
Gold Reef	2¼	1⅞
Hollinger	1155	1145
Hunton	7½	7
Hattie	13½	13
Keora	7¼	7¼
Kirkland Lake	37	35
Lorraine	17	16¾
McIntyre Mines	1650	1635
Moneta	18	17
Newray	44	42
Nipissing	—	580
Porc. Crown	8¼	8
Preston	12¾	11½
Teck Hughes	117	116
T. O. Burnside	68	66½
Vip. Con. Mines	88	86
Wakenda	3½	3
Wasapika	3¾	3
West Tree	8¾	8½

SILVER.

Beaver	28	25
Castle Trethewey	36	34½
La Rose	—	20
Mining Corp.	290	280
Peterson Lake	9¼	9
Temiskaming	33	—

DOMINION STORES LIMITED

CANADA'S LARGEST RETAIL GROCERS

Cooking Figs .....3 lbs. 25c
California Apricots .....2 lbs. 25c
Bleached Sultana Raisins, lb., 23c
Fresh Dates, lb. 10c
Tillson's Health Bran, pkg., 23c
Quaker Corn Flakes ....3 for 25c
Kellogg's Krumbled Bran 20c
Molasses Snaps, lb. 15c
Lemon Biscuits, lb. 19c
Tiger Salmon, lb. can 22c
Clover Leaf, lb. tin 40c
Maconochie's Herrings, plain or in sauce, tin 22c
Choice Lemons, doz. 33c
Grapefruit .....3 for 27c
H. P. Sauce, bottle 29c
Holbrook's Worcestershire Sauce, bottle 25c
Conde Pure French Castile Soap .....6 for 25c
Fels' Naphtha Soap, 10 bars 75c
White Satin Pastry Flour— 7 lbs. .....29c 24 lbs. 84c
Perfection Bread Flour— 24 lbs. .....97c 1 cwt. $3.85

Have You Tried Our Flour?

Worth a trial. Once used, always used.

Orders delivered to any part of the city for 10c.

THE GRAND JURY FIND TRUE BILLS HOME BANK CASE

Directors and Officials Will Not Appear Again In Police Court—Trial At Next Assizes.

TORONTO, Oct. 26.—(Special.)—A sudden move was made on the part of the Crown in the prosecution of the Home Bank directors and officials this afternoon, when D. L. McCarthy, K.C., special counsel retained by the government, appeared before Mr. Justice Mowat in the Assizes at a quarter to one this afternoon and asked His Lordship to set a day for trial. Mr. McCarthy's request followed the presentation of true bills by the Grand Jury.

Mr. Justice Mowat told Mr. McCarthy to appear before Mr. Justice Kelly on the Monday morning in the Assizes and apply then to have the date set.

Mr. Eric Armour stated that the Home Bank directors and officials would not appear again in police court, but that any renewal of their bail would be granted from the Crown Attorney's office. He stated that probably the trial would be at the next Assizes.

The Grand Jury filed slowly into the Assizes Court, where Mr. Justice Mowat was presiding, at 12.45, and returned "true bills" in the cases of the Home Bank directors and officials, Herbert J .Daly, Richard P. Gough, S. Casey Wood, J. F. M. Stewart, F. J .B. Russell, Clarence F. Smith, C. A. Barnard, A. E. Calvert, O. G. Smith and Sidney H. Jones.

True bills were returned in both cases. The finding of the Grand Jury was signed by Robert Dollerty, the foreman.

The names of witnesses as given on one of the true bills are: Bennett John Roberts, H. E. Guilford, H. D. Lockhart Gordon, G. T. Clarkson, A. B. Barker and George Edwards.

Society

Mr. W. A. Hunter has returned home after spending the last three months visiting his daughter Mrs. Gilbert at Fairmount, Sask.

The regular monthly meeting of the 57th Regimental Chapter, I.O.D. E. was held yesterday afternoon in the officers' quarters at the Armouries, the regent, Mrs. E. B. Clegg, presiding. A pleasant feature of the programme was an interesting and pithy address by Mr. F. H. Dobbin, on the work of the Mothers' Allowance Commission.

Arrangements were discussed for the forthcoming Armistice Tea on November 9th, in aid of the National Educational Fund. Mrs. W. McKee Bingham will have charge of the musical programme for the occasion. The Major Bennett Chapter, I.O.D.E., will conduct a booth for the sale of home-made candy at the tea.

Mrs. Douglas J. Lawrie will receive for the first time since her marriage at 480 Charlotte street, from 4 to 6, on Tuesday afternoon, October the 30th.

Mr. James Lewis went to Stouffville to attend his sister's funeral, Mrs. Albert Davis.

Mrs. V. W. Chatterton of Passadena, California, is visiting Mrs. Wm. Davis, corner of Margaret avenue and Charlotte.

The Berean Bible Class of Knox Presbyterian Church held a very successful variety entertainment in the Ladies' Parlors at the church, yesterday evening. An interesting musical programme included instrumental selections by Mr. M. C. Mackinnon and Miss May Pollock, and readings by Mrs. H. M. Hobson. The tea-room with pretty tables decorated with marigolds and Hallowe'en fancies, was in charge of Mrs. J. Girard, Mrs. Herbert Anderson sold home-made candy and cooking Mrs. J. Trussler had the table of fancy articles, and a variety tree for small novelties was in charge of Mrs. W. Lyburn. The president of the society Mrs. J. Foster, had the Scripture cake for which the ladies sold recipes.

An enjoyable and well-attended Hallowe'en tea was held yesterday afternoon and evening at the home of Mrs. N. H. Sutton, 543 Park Street, under the auspices of the Women's Guild of All Saints' Church. Guests were received by the president of the Guild, Mrs. P. Ftzgerald, and Mrs. Sutton. Decorations were carried out in the pretty Hallowe'en fancies, with cut-outs of pumpkins and witches and owls in the conventional orange and black. A sale of home-made cooking was in charge of Mrs. M. Black, Mesdames Sabin and Dillon sold candy, and Mrs. A. Haskill had charge of the tea room, assisted by Mesdames Dobbin and Detcher. Mrs. J. Crowe poured tea. The musical programme was in charge of Mrs. R. Trotter, and consisted of vocal solos given by Mrs. Trotter, Miss Mamie Benor and Miss Edna Borbridge, instrumental duets by the Misses McCannan and the Misses Young, instrumental selections by Miss Olga Johnston, and violin numbers by Mrs. P. Hooper and Master Roy Rome. Accompanists for the afternoon and evening were Mrs. W. A. Logan and Miss M. Flowers.

Miss Lillian Hill of the teaching staff of the Penetanguishene school is in the city, convalescing after an operation for appendicitis, which took place in the summer holidays. Her mother, Mrs. George Hill, came down from Toronto to be with her.

G. N. Gordon, K. C., M. P., is in Port Hope to-day on business.

CHICAGO GRAIN.

WHEAT.

	High	Low	Close
May	112½	111⅜	111⅜
Sept.	108⅝	107½	107½
Dec.	108	106¾	106⅞

ADVENTURES OF THE TWINS

By Olive Roberts Barton

THE TWINS SAVE CHUCKIE CHICKEN

Chuckie Chicken had grown up—in his own estimation! That means that he thought, like many other young people, that he knew more than his elders.

When Mister Cockadoodle Rooster told him that the big brown bird circling around so gracefully in the sky right over Squeally-Moo Land was a chicken-hawk, waiting for a chance to pounce down and carry off a nice fat young chicken for his dinner—Chuckie just went on picking up bugs with his beak as though he didn't hear him at all.

"Just likes to preach so he does!" he sniffed when Mister Rooster had gone. "As though I didn't know how to take care of myself!"

"What's that your muttering about?" asked a voice right beside him.

Chuckie jumped as though he'd heard a gun. "Wh—who is it?" he gasped.

Mister Dodger, the good fairy of Squealy-Moo Land, laughed.

"I was just telling my friends, Nancy and Nick, here, that you weren't really as brave as you pretended to be," said he. "And you aren't, either, or you wouldn't have jumped so just now. I heard what Mister Rooster said to you and if you're wise fellow you'll take his advice and not wander away so far all by yourself. Suppose you'd get away over there in the buckwheat field some time and old Hunter Hawk would make a swoop down and grab you—there wouldn't be anybody near to lift a finger to save you. You'd better stay 'round where the others are."

But this advice only made Chuckie worse than ever, particularly as he did not like to be told that he was afraid.

"Pooh!" he said. "I guess I'm no baby! I'm not going to be tied to anybody's apron strings, and I shall go where I please."

And away went Chuckie, straight for the distant buckwheat field.

But it wasn't five minutes until Mister Dodger and his helpers heard a faint cry for help.

"There! I knew it!" cried the fairyman. "Chuckie doesn't deserve it, but we'll have to save him. Run!"

They arrived just in time, for Hunter Hawk already had a tight hold on Chuckie and was just about to fly away.

"Now, Chuckie," said Mister Dodger kindly, a minute later when Hunter Hawk had been driven off and the little chicken lay weak and frightened on the ground. "You don't need a lecture. But I think you've learned a lesson. After this you'd better listen to wiser heads than yours."

(To Be Continued)

GENERAL ELECTRIC

(Continued from page 1.)

regards surplus, and as regards total stock outstanding which will remain at $12,800,000 as at present. The common stock of your company will be converted to the extent that its respective holders so elect into a $50 share of the new preference stock and a $50 share of common stock for each previous $10 share of common stock; common stock not accepting conversion will remain undisturbed, save that each $100 share will be divided into two $50 shares.

The above offer by the American corporation of $62.50 in cash and $50 in new preference stock for each present $100 share of common stock is contingent upon the acceptance of the same by a sufficient number of the common shareholders, and also upon the obtaining from the common shareholders of the voting support necessary to the carrying through of the proceedings above outlined and subject as aforesaid is open to your acceptance until Dec. 15, 1923. If you wish to take advantage of it kindly forward at once to the National Trust Company, Limited, 18 King street East, Toronto, the documents herewith enclosed in each case duly executed by you, namely, (A) Letter of instructions. (B) Power to transfer stock in blank. (C) Power to give proxies.

On the acceptance of the offer by a sufficient amount of stock your directors will proceed to call the necessary meetings and to take the necessary steps as outlined above, and on the completion of the same there will be forwarded to you your proper amount of cash and a new preference stock. Should the offer not be accepted by a sufficient amount of stock, or should the necesary votes not be concurred in by a sufficient amount of stock, your present common stock will be returned to you with the least possible delay. In neither case will there be any charge or expense to you.

Your directors would add that acceptance of the offer of the American corporation.

Yours truly, A. E. Dyment, President, on behalf of the Board.

In view of the meeting the statement of the American company for the first nine months of 1923 is of more than passing interest. In the first quarter of the year, the three months to March 31, General Electric booked $80,014,045 of new business. In the second quarter the figures reached a total of $84,249,710, so that for the first half of the year new business placed on the books aggregated $164,263,755, an annual rate of $328,000,000, a new high record in the company's history, exceeding even the previous record year of 1920. Orders received in the third quarter, the three months to September 30, totaled $65,483,549, a decrease of approximately $18,800,000 or 22 per cent., as compared with the second quarter. This business was, however, $6,568,929, or nearly 11 per cent. greater than in the corresponding period of the 1922 year.

For the first nine months of 1923 General Electric has received orders for very nearly $230,000,000 of electrical apparatus, as contrasted with $173,000,000 in the corresponding nine months of last year, an increase of $56,613,000, or 35 per cent. The details of orders received in comparison with the corresponding quarters of 1922 are shown below:

First quarter, 1923, $80,014,045; 1922 $51,335,300; increase, $28,678,745.

Second quarter, 1923, $84,249,710; 1922, $62,883,948; increase, $21,365,762.

Third quarter, 1923, $65,483,549; 1922, $58,914,620; increase, $6,568,920.

Total, 1923, $229,747,304; 1922, $173,133,868; increase, $56,613,436.

The slowing down in incoming orders received by General Electric since the end of June has been in keeping with the course of events anticipated. This decrease is partly seasonal, but undoubtedly it principally is a reflection of the retardation in general business which has developed in so many lines throughout the United States.

It may be noted in passing that there has been some pick up in the business of the General Electric Company during October, say Hayden, Stone & Co., with a prospect that the company will hook at least as large a total of business in the last three months of this year as it did during the third quarter. In the event the year's business for all of 1923 would just short of $300,000,000 and would not equal by $18,000,000 to $20,000,000 the dollar total of orders received in the high record years of 1920. Considering the difference in selling price, however, it is undoubtedly a fair statement that the actual volume or tonnage of orders received this year will eclipse any prior 12 months in the long and successful history of this corporation.

MORE CO-OPERATION BETWEEN CANADA AND THE UNITED STATES

BUFFALO, Oct. 26.— (Canadian Press. — Closer co-operation between the United States and Canada for the purpose of suppressing illicit traffic in narcotic drugs across the border was agreed upon yesterday at the first International conference of representatives of the two countries. A plan to stamp out traffic was announced.

HAMILTON WOMAN SUES FOR BREACH OF PROMISE

TORONTO, Oct. 26.— (Canadian Press.)—Charles Garrow, K.C., Master of Supreme Court here, to-day ruled that Mrs. Ena Rose, widow, of Hamilton, Ont., must give particulars, with dates and places, in connection with her action to rescind contract of marriage, and secure damages for alleged injury to mind, heart and financial position against S. W. Chadwick, jeweller, of Simcoe, Ont.

Mrs. Rose declares that the defendant proposed and gave her a ring, and that she sold out her business, but that Chadwick's behaviour underwent a sudden change and she has had no further communication with him.

Saturday Bargains

Home-made Mincemeat, 25c, for 19c
24lb. S.M Pastry Flour 74c
7lb. S.M. Pastry Flour 25c
Cooking Figs, 3lb. for 25c
Rubbers for Men, Women, and Children.
Winter Apples by the Barrel.
Stove Pipes, 24c—Elbows 34c
Tee Pipes, ½ Pipes, Taper Pipes, Damper Pipes, Stove Pipe Wire, etc.
100lb. Mixed Hen Feed $2.25
100lb. Shorts $1.75
100lb. Crushed Oats $1.90
100lb Fine Salt $1.00
Seedless Rasins, 3lb. Lots 10½c
Nu-Jell Jelly Powder, 4 for 29c
Dom. Shortening, Bulk, 5lb. lots, 16½c
10lb. Rolled Oats for 39c
P. and Beans, 2's, Special, 2 for 25c
4 Pkgs. Sh. Wheat for 45c
Wash Boards, Zinc, each 47c
Bread (C. & C. Stores) lge. loaf, 15c
Fry's Cocoa, ½lb. Tin 20c
10 Bars Surprise Soap 66c
Gold Dust, Small Pkgs. 5c
Fresh Walnuts, per lb. 39c
Almond Icing in Tins, 25c and 50c
Fresh Sodas, Bulk, per lb. 17c
Fresh Cauliflower and Cabbage.
White Beans, 3lb. for 25c
Large Grapefruit 10c, or 3 for 25c
Dairy Butter (Lock St. Store) lb. 37c
Fancy Biscuits, reg. 35c lb., for 30c
Spanish Onions, 3lb. for 25c
10lb. Corn Meal for 39c
Pure Jam in Glass Jars, each 28c
Fresh and Cooked Meats of all kinds

Three Stores and Three Butcher Shops.

Mendell Braund

'Phones....-....2129 — 1847W — 1980

OBITUARY

(Contributed).

ROBERT W. R. GRUBBE.

The death occurred at Nicholls Hospital this morning of Robert William Radcliffe Grubbe, who for nearly sixty years has been a resident of Peterboro. For the past few days he had not been feeling well, and last night was taken to Nicholls Hospital, and slept peacefully to his rest shortly after nine o'clock this morning.

The late R. W. Grubbe came of a very ancient English county family of Buckinghamshire, where his ancestors were lords of the manor since the days of Oliver Cromwell, and before that time held an estate in Hertfordshire, which was granted to them by the Crown. He was a direct descendant of Sir Richard Radcliffe, who was slain at Bosworth Field in 1485, and had the right to hyphenate the name of Radcliffe with that of Grubbe. Sir Richard Radcliffe was the ancestor of the Earl of Derwentwater.

The late Robert William Grubbe was a nephew of the late Hon. Heath Haviland, Lieutenant-Governor of Prince Edward Island, and one of the Fathers of Confederation.

The deceased was born at Madras, India, on the 27th of April, 1844, the second son of Captain William Henry Grubbe, of the Honorable East India Company Artillery, by his first wife, Elizabeth Conwell, daughter of Anthony Conwell, of "The Hermitage," Dungannon, Ireland, and grandson of Captain John Grubbe of 'Horsendon Manor,' Buckinghamshire. He was christened at the Cathedral at Madras by the Rev. Arthur Morris, M.A. Shortly afterward, his mother died, and he was taken to England, then came to Barrie, Canada, and when a very young lad, entered the Hudson Bay Company, then joined the staff of the Bank of Toronto at Montreal. He joined the Victoria Rifles and was a veteran of the Fenian Raid, 1866. He was transferred to Peterboro, and shortly afterward married Ada Louise Haselwood Wrighton, daughter of William Wrighton (clerk of the peace, deputy clerk of the Crown). Mrs. Grubbe died on May 19, 1919.

For nearly forty years the late R. W. Grubbe was connected with the Bank of Toronto, Peterboro, and was so well-known in town and country that it became known as "Grubbe's Bank." He loved nature and little children. He was a member of the Church of England until his marriage, when he became a member of St. Andrew's Presbyterian Church, under the Rev. D. L. Macdonell, and later went to St. Paul's Church.

He leaves two sons to mourn his loss: Eustace Haselwood Grubbe, of Vancouver, and Harry Haviland Grubbe, of Toronto, and three grandchildren: Elizabeth, John and Barbara Grubbe, of Vancouver, B.C.

The funeral will take place from his late residence, 47 McDonnel Street, on Monday, October 29th.

POLISHING CLOTH.

Nothing is better for a polishing cloth than an old piece of velvet or velveteen. China silk from which all stiffness has been washed is also excellent for fine wooden surfaces.

INFORMATION AS TO REVISED SALES TAX

Expert in This Matter to Address Meeting Here, November First.

Attention is now being given by the manufacturers, wholesalers, retailers and the ultimate consumer of products (who eventually pay the taxes) to the application of the revised Sales Tax of six per cent, which will come into force on January 1st 1924.

So as to enable those interested to become thoroughly acquainted with its details the Manufacturers' Association has arranged a meeting for Thursday evening next November 1st, in the Chamber of Commerce Rooms, at which time Mr. R. N. McCormick Assistant Manager of the Tariff Department of the Canadian Manufacturers' Association, Toronto will be present to give full ing formation on this subject.

Mr. McCormick has made a special study of the revised sales Tax and is in a good position to discuss the subject from every angle.

A joint meeting of the Manufacturers' Association and Chamber of Commerce has been arranged for this occasion and all those interested in the subject are cordially invited to be present.

It Pays to Advertise.

Window Gardens

By LOUISE S. MARSHALL.

A most satisfactory and interesting window garden can be made from our attractive wild flowers.

November is the best month to collect the woodland beauties for the winter window garden. They should be left in an open shed or some similar place for a few weeks so that they may complete their resting period before being forced into bloom.

Thick-rooted bloodroots are easy to grow. The graceful columbine is always interesting. Jack-in-the-pulpit bulbs planted in any of the ways in which ordinary bulbs are planted will soon send up interesting leaves and their unique flowers.

RHINELAND SITUATION STILL FAR FROM CLEAR

BERLIN, Oct. 26. — The situation in the Rhineland is still far from clear. German acounts of the latest events there allege that the allied occupation authorities now are actively supporting the separatists, who therefore have been enabled to regain possession of places that they lost to the loyalists.

Saturday Specials at ROSS' GROCERY

Phone 807 — Cor. Aylmer & McDonnel

2 lbs. Seedless Raisins for..... 25c
3 pkgs. Quaker Corn Flakes..... 25c
8 lbs. Pure Cane Sugar..... 88c

CEREALS

2 Shredded Wheat 25c
2 Puffed Wheat 25c
2 Puffed Rice 35c
Cream Barley 30c
Roman Meal 30c
4 lbs. Cream Wheat 25c
6 lbs. Rolled Oats 25c

HONEY

5-lb. pail Pure Clover 75c
Section Honey 25c

APPLES

Baldwins and Greenings, good cookers, peck 45c
Peewaukies, peck 50c
Snows, peck 75c
McIntosh, peck 85c

Orange Pekoe Tea, 75c lb. value, lb..... 58c
24-lb. sack Pastry Flour..... 83c

DRIED FRUITS

Dates, fresh stock .....2 lbs. 25c
Prunes, large and mealy, 2 lbs. 25c
Apricots, lb. 15c
Peaches, lb. 15c

SUNDRIES

2 lbs Bulk Cocoa 25c
Mincemeat, lb.....20c and 25c
Preserved Ginger, lb. 39c
7 cakes Castile Soap 25c
Table Salt, regular 15c 10c
Pork and Beans .....2 for 25c

FRUITS

Oranges, sweet, juicy, doz., 35c
Grape Fruit .....3 for 25c
McIntosh Apples, doz. 40c
Cranberries, lb. 20c

VEGETABLES

Beets, Carrots, Cabbage, Cauliflower, Celery and Sweet Potatoes.

Delivery To All Parts of City

Dress Better on Credit

Pay as You Wear Them!

Our confidential credit plan has already pleased and satisfied hundreds since our first announcement.

Our big Sale list in last Tuesday's Examiner is still good for tomorrow—Saturday—and all next week, and anyone is invited to open an account with us and secure the clothing they need for all the family at our Sale prices.

Service to Your Home

USE THE TELEPHONE. Mothers with small children who find it difficult to come to the Store, if they telephone we will bring a selection of the goods required right to the home and extend the privilege of our deferred payment plan as well.

Look over our bargain list in Tuesday's paper. If what you want is not there we have hundreds of other bargains at the Store. New fall goods as they arrive are added to the Sale list at equally reduced prices.

Just received — One Lot of Misses' Velour Coats. Sizes 12 to 16. Regular $15.00 ..... Sale Price **$7.95**

One Lot of Ladies' Velour, Polo, and Burberry Coats, with or without fur collars and cuffs. Regular $25.00 to $45.00 ..... Sale Price ..... **$15.00** Up

A nice selection of Boys' and Children's Coats. Sizes from 3 to 16, ranging from..... **$4.98** Up

Children's, Boys' and Girls' Wool Worsted Hose ..... Ranging from ..... **39c** Up

Men's Suits and Overcoats ranging from **$12.00** Up

A large selection of Ladies', Men's and Children's Hygiene and Penman's Wool Underwear ..... Ranging from ..... **50c** Up

Boots, Shoes, and Rubbers for the Family at the Lowest Prices.

A large selection of Millinery to be Cleared at Lowest Prices.

Come and we will Prove it.

Botnick Bros.

432 George Street

New and Interesting Facts from Science and Life

Hear What Your Ears Tell About You

YOUR ears do much more than hear. They reveal your character. At least so say physiognomists who have made a special study of the human ear and have found it a most interesting source of information in reading character. Criminologists also point out the fact that the ears of a suspect tell much and are to be relied upon for the purpose of identification, for the ears as well as the nose are two features that are practically impossible of being disguised sufficiently well to escape detection by the keen eye of the trained investigator of crime.

Finger prints are relied upon mostly for the successful identification of criminals, but M. Bertillon, the famous French criminologist and finger print expert, once declared that he considered the ear the feature by which it is easiest for a police official to establish any one's identity. As an example of this, he cites a certain case in which a suspect's innocence was proved by the shape of his ears, when his other features were identical with those of a criminal who was being sought at the time.

Ears are fixed features and are incapable of giving expression or of motion, except in the case of the small boy who is boastfully proud of his ability to "wiggle" his ears, yet physiognomists claim that they plainly reveal various indications of the character and mentality of their possessors.

Miss Antoinette Donnelly, a well known physiognomist, in explaining how to read character by the ears, says that in general, the more uncivilized and savage the race the larger the ears. The smallest ears are found among the Latin races. But the intellect and morality cannot be judged by size alone. There is an enormous difference between the large ear of a savage and that of a cultured white man. The convolutions and angles are quite different. A certain degree of obstinacy is said to be indicated generally by large ears. On persons of large frame they give evidence of commercial capacity and sometimes of great financial ability.

The position of the ears on the head is very important, according to Miss Donnelly. Ears set low are said to indicate a certain hardness of nature, and ears set high, secretiveness and caution. Ears placed far back of the cheeks are said to show weakness and lack of self-reliance.

When each ear is placed on the head in normal position an equilateral triangle can be drawn by connecting the points at the extreme tip of the lobe, the inner angle of the eye and the chin point of the jawbone, as shown in the accompanying illustration.

A consensus of the opinions of physiognomists shows that what is held to be the best type of ear are those that display the largest number of well-rounded and graceful curves. Angles are undesirable, as they are said to indicate unpleasant traits of character. The curvilinear form gives one the assurance of the presence of art capacities of some sort, of domestic traits, of amativeness, love of children, mirthfulness and of an even and a harmonious temperament.

A lack of quick hearing is said to be revealed by the angular, pointed ear and the moral tone of the possessor of this type of auricular appendage is often found to be low. Persons with long, thin ears are to be given confidences, for they can keep secrets. But when hair grows in these ears, according to Miss Donnelly, ill-nature and treachery are indicated.

Professor M. D. Stanton, who has compiled an "Encyclopaedia of Face Reading," has made many interesting observations about the human ear. He says that large ears almost invariably go with musical taste and ability. An unusually small ear, on the other hand, indicates refinement; on a woman it denotes extreme sensitiveness. A tiny ear is almost never found on a strong and powerful face. Such an ear on a man indicates a lack of forcefulness. A broad, well-shaped ear is indicative of a long life. A combination of a small ear and a small, straight nose is said to point to poverty.

The color of ears presents distinct meanings, according to Professor Stanton. He points out that some ears are bright red and the blood seems to be on the point of bursting throught the skin; others are white, transparent and apparently almost bloodless and still others are of a delicate pinkish hue, the sea-shell pink of the poet. Each of these grades of color reveals some characteristic. A red color indicates strong hearing capacity, whereas weakness of hearing is said to accompany a white, thin ear. A white narrow ear, set close to the head reveals timidity and a nervous temperament. Vitality and energy are indicated by a pink color and a clear texture of the skin.

Physiognomists have found that there are many well-defined classes or types of ears, among which are listed the following as the chief varieties:

The Refined Ear: This type ear may be large and well-shaped or small and well-shaped. The texture is really the most important factor in its construction. If the skin is fine and clear, the ear thin, the color white, pink or red, and exhibiting a number of "flutings" or convolutions, the character of its possessor will show delicacy of feeling and refinement of manner.

The Unrefined Ear: The form of this ear may be large and thick or small and thick. The large ear of this type is coarse in texture, of a thick, muddy complexion, broad and flapping in appearance, and destitute of those convolutions which distinguish the ear of refinement. The small ear of this class is conspicuous by the thickness of its shell and the lack of fine, elaborate structure.

The Commercial Ear: The ears of this class are long and broad and in some instances appear elephantine in form and flexibility. They are the largest of all types of ears. As a rule, they are associated with broad heads, large noses, wide jaws and broad shoulders. Specimens of the commercial ear are found among bankers, financiers and successful merchants.

The Oratorical Ear: The ears of great orators and speakers are round in outline, wide perpendicularly and have a deep and broad "bell." This type of ear generally stands well out from the head, which characteristic usually indicates an easy-going disposition. On the other hand, [illegible] backward denotes the possession of ingenuity.

[illegible]al Ear: This type is a well-rounded ear, sitting forward and outward instead of being flat on the side of the head. Its distinguishing peculiarity is the thin rim which is hollowed out at the edge like the rim of a saucer. It is delicate in structure, of great vertical depth. The skin is thin and fine and the "bell" deep and broad.

The Unmusical Ear: The type of ear, according to Professor A. E. Willis, author of "Illustrated Physiognomy," is pointed or angular in outline, and, as the musical sounds are curvilinear in their passage through the air, it is readily seen why an angular ear is not well adapted to the reception of musical sounds; they are necessarily broken up into noises upon striking the jagged points or angles of such an ear. This explains why those with unmusical ears are often heard to say that "music is nothing but noise to them." It is interesting to note in this connection that zebras and other animals with pointed ears have been observed to dislike the playing of musical instruments, while apes and certain other round-eared carnivora show that they greatly enjoy music by lying down quietly and listening while it is being played and by becoming restless and uneasy when it ceases. This was demonstrated by a series of tests conducted at the London Zoological Gardens.

The Courageous Ear: The ear which is large, stands out well from the head and is possessed of a good red color, denotes physical courage. It is also usually associated with good muscular form.

The Timid Ear: The greatest amount of timidity has been found in those who have narrow, long, thin, bloodless ears, set closely against the side of the head. This type of ear is associated with delicately formed frames and long, thin faces, generally of a nervous, and sometimes of a consumptive type. It bears a certain resemblance to the ears of those timid animals, the hare and the deer.

When the Ear Is Set in Normal Position an Equilateral Triangle Can Be Drawn by Connecting the Points at the Tip of the Lobe, the Inner Angle of the Eye and the Point of the Chin.

VARIED DIET OF THE CHINESE

IS the chinese diet adequate? This question is asked and answered in the American Journal of Home Economics by a Chinese author named Chi Che Wang, who makes a comparison between Chinese and American dietaries.

The Chinese people have a very varied diet—eggs, meat, fish, fruit, cereals, and a great variety of vegetables. The common notion that rice is their only food is far from true. Rice merely takes the place of the American bread. Pork is their chief meat. It is used by all classes of people in all parts of China.

Lamb may be substituted for pork, but beef is considered more or less sacred and is very seldom used as food. Unlike Americans, who consider the muscle of an animal almost the only edible part, the Chinese eat everything except hair and bones—the brain, the spinal cord and the various organs, even the skin and the blood.

Fish and shellfish, including crabs, shrimps, lobsters, oysters, and the like, are always so much in demand that many fishermen raise them in their private ponds. Not only are they sold at the market, but they may be purchased from the peddlers who go from house to house every morning. The peddler has a heavy bamboo stick across his shoulder, and suspended from each end of it is a big wooden tub containing a great variety of fish swimming in the water.

Although large chicken farms are unknown in China, Chi Che Wang says he has no doubt that more chickens are raised there every year than in America. Every one who owns a little back yard raises a few chickens and several ducks, and they are sold both at the market and by peddlers. You need not buy a whole fowl, but many purchase such part as you desire, a half-dozen ducks' heads or a dozen ducks' feet to use in soup, or ten or more ducks' tongues to prepare the delicacy of ducks' tongues cooked with ham.

Eggs are used very freely in the Chinese diet, not only hens' eggs but ducks' and pigeons'. They are cooked in many ways—boiled, fried, scrambled—and in addition they are used for seasoning, garnishing, making noodles and preserving. Thus eggs in one form or another are almost always found in a chop suey, chow mein (fried noodles) won dung (meat dumpling), mein ee (something like pancake), and many other dishes.

Vegetables are used very freely by the Chinese people. In addition to the common ones such as spinach, cabbage, potatoes, radishes, and the like, they eat many plants and weeds that are not considered food in America.

There is not so much difference in the use of cereal products in China and the United States as is usually thought. In the south and the central-eastern part of China where rice is produced abundantly it takes the place of wheat, but in the north, as at Peking and Shantung, wheat, corn, and millet seed are used rather than rice.

The rice usually is unpolished. Polished rice is a rather expensive luxury limited to the rich. The wheat flour used in the north is white, much like American flour, but it is not so highly milled. The millet seed, ground or whole, is made into cakes or into a thin mush eaten especially by children.

The Bull-Fighter and His Pigtail

IT is a saying in Spain that to be a great matador one should have Triana blood. Several families of the town have supplied three and sometimes four generations of bull fighters.

Like the actor's art, bull fighting seems to be hereditary. Indeed, every toreador has a good deal of the actor in his make-up and knows quite as well how to sway the emotions of his audience.

The bull fighter's costumes are among the few picturesque ones remaining in a sober world. Tight fitting, they are skilfully cut to show off his slight figure as advantageously as possible. No society girl, it would seem, is more particular about lines or more fastidious as to the material used in the making. Besides the costume, which is always unmistakable, the conservative toreador wears a small pigtail or coleta.

Recently the Matador Belmonte, who likes to be inconspicuous on the street, decided to dispense with his coleta. The whole of Spain, it is said, "rocked with excitement," as the removal of the coleta has always meant the bull fighter's retirement from the ring. His act was discussed in all the cafes and newspapers of the Peninsula and was greatly deplored by every conservative.

The bull fighter allows his coleta to grow as soon as he has passed his novitiate and has been accepted by the authorities as a real torero. Sometimes a foolish youth who has never taken part in a bull fight is tempted to wear a lock of his hair coleta fashion, but he is always careful to dodge every professional for fear of being soundly thumped, to say nothing of having the precious lock cut off.

The bull fighter is immensely proud of this traditional badge of his calling and has little mercy on those who wear it without the right to do so. Even without his distinctive costume or his peculiar coiffure, the bull fighter may always be recognized by his curious swagger and springy gait.

WHAT Makes a HORSE'S LOAD?

A MAN recently appeared before the magistrate of a police court charged with cruelty to a horse by making it draw too heavy a load, and a discussion arose as to what was the proper load for a horse.

The Society for the Prevention of Cruelty to Animals has endeavored to establish a rule that a horse should not be required to draw more than three times its own weight, but to the person who knows anything of draught horses such a load seems excessive. It means that a horse weighing a thousand pounds can be made to pull nearly a ton and a half.

While this would not be at all an excessive load on a well-paved, level road, it would be a fearful task for any horse to be asked to pull such a weight on a rough, hilly country road.

The best authorities give it as their opinion that a common farm horse is only equal to a load of fifteen hundredweight, while a powerful dray or cart horse can pull a ton.

For its weight, the horse is an excellent puller, and can beat almost any other animal except a mule. The elephant, for instance, finds a load of two and a half tons about all that it can manage, although that may not be more than a half of its body weight. On the other hand, it is a very exceptional horse that can travel more than sixty miles without a rest and feed, but the elephant and also the camel can exceed that distance considerably.

Tests were recently conducted at the Iowa State Fair to determine the pulling power of draft horses and mules. The competing animals were divided into three classes: Farm teams weighing less than 3,000 pounds, farm teams weighing more than 3,000 pounds and teams not used in agricultural work weighing 3,000 pounds or more. Each team was hitched to a specially constructed dynometer to register its pulling power accurately.

The pulling power of a horse is not known. Private tests conducted in England, in California and at experiment station of Iowa State College at Ames have shown that some horses can generate eight horse power when loaded with weight upon their withers. Without such weight the maximum pulling power on record is six horse power. Comparision will be made eventually between the power and efficiency of the horse and those of the motor truck.

SOLVING the MYSTERY of the ELUSIVE EEL

FOR years zoologists have been trying to discover where the eel spawns and where the young eels spend their earliest infancy before reaching the streams and ponds in which they are usually found. All that could be said with certainty was that the breeding places were not in fresh water, but somewhere in the ocean depths.

Recently Dr. Johannes Schmidt, a Danish professor, set out in a specially-equipped trawler, determined not to return until he had located the eel's birthplace. By dredging the sea-bottom at frequent intervals during the voyage, Dr. Schmidt succeeded in tracing the eel to an area slightly northeast of the Bermudas. Here he found the eel's eggs, and with them millions of young eels—tiny, transparent, sole-shaped fish, with needle-point teeth. From his investigations he pieced together one of the most amazing romances in Nature.

Almost as soon as it is born the tiny eel, scarcely thicker than a bit of paper, begins its pilgrimage of 3,000 miles across the Atlantic Ocean. The journey occupies two years, and is carried out with the assistance of the Gulf Stream, which, in conjunction with the eel's wonderful instinct, guides it to the coast of Europe.

When this stage of the journey is reached the little eel stops feeding, while one by one its teeth loosen and fall out. Further, it gradually assumes a new shape, its roundness becoming more pronounced as the weeks pass by. Towards the beginning of the second winter the young eel has grown up in the likeness of its parents.

Now begins the great trek up the rivers and streams. This part of the eel's history often involves a journey of many miles overland, the same wonderful instinct that guided the creature across the far-flung sea prompting it to wriggle up hill and down dale, until it reaches the waters where it will spend the next seven or eight years.

At the end of this period the eel becomes restless. It discards its grey-green garb for a livery of shining silver, while its movements become almost electric. This change of habit and appearance presages the return of the eel to its native deep. Setting its course downstream, it makes for the sea, whence it noses its way with all haste to the breeding ground it left years before.

From this second great adventure of its life the eel never returns. Having found again the dim, weedy depths where it was born, away off the east coast of Central America, it brings into being the next generation of eels, and then dies.

Still more interesting will be Dr. Schmidt's account of his discovery that two different kinds of eel breed in this colossal trysting ground, one kind traveling to Europe and the other to America. The main difference between the two kinds is that one has fewer bones in its spine.

Finding the answer to the question: Why is it that one kind always makes its way to Europe and the other to America? is perhaps Dr. Schmidt's crowning achievement. If an American eel set out for European waters, it would find itself growing too quickly, with the result that by the time it reached mid-Atlantic it would require fresh water for its sustenance. Unable to get this, it would die. If the European eel sought American waters, a journey occupying only a year, it would arrive before it had emerged from the larval stage.

An "Eel Map," Showing How the Mysterious, Tiny Creatures at Birth Begin the Pilgrimage of Three Thousand Miles Across the Atlantic Ocean.

The POWER of a THUNDERSTORM

WHEN a great storm is raging, with flashes of lightning illuminating the sky and thunder crashes deafening our ears, we realize something of the stupendous powers of electricity.

If a cat's back is rubbed in the dark during hot, dry weather, sparks will often fly from it. They are perfectly harmless, though they are identical with lightning flashes, and the crackling that accompanies them is thunder on a small scale.

In a thunderstorm the earth represents your hand and the clouds are the cat's back, explains a writer in London Tit-Bits. The pressure that causes a flash of lightning may be as much as 1,000,000,000 volts—that is, 5,000,000 times greater than that which is used for household lighting.

Could we collect and harness the power set free by a single flash of lightning, we should have at our disposal a force greater than anything that can be produced by man.

In a famous scientist's laboratory the experiment was tried of producing a million-volt spark. It leaped a ten-foot gap with a noise like the explosion of a bomb and came near to wrecking the entire building. This is the highest pressure that has so far been produced artificially.

Most of the lightning in a thunderstorm does not come near the earth, but flashes from cloud to cloud. Occasionally a fork tongue leaps from cloud to earth, and then anything in its path is destroyed.

How BILLIARD TABLES Are MADE

NINE out of ten billiard players, if asked to name the most important part of a billiard table, usually choose either the slate bed or the cushions. Actually the wood is of the very first importance, for unless this has been through a process of weathering for many years it will warp and render the table useless.

Mahogany is by a long way the favorite for this purpose, but oak and walnut are both used. English oak, though wonderfully strong and durable, through its tendency to twist and split, is difficult for the carver and joiner to handle.

The making of the rubber cushions is also a matter for the most skilled workmanship.

Reaching the factory from the Amazon in large blocks, the rubber is first cut open and soaked in water, before going through a washing mill that at the same time grinds out all the impurities—such as sand and bits of bark—and whirls them away.

The pure rubber is then vulcanized, pressed into sheets of the right thickness and cut up into strips of the size required for the table.

The selection of ivory for the balls is no easy matter, according to Pearson's Weekly. Of all the tusks of ivory that are imported at present only about one in fifty is sufficiently close-grained and suitable in size for the billiard ball turner's use. Though elephant tusks have weighed as much as 465 pounds the pair, and many are over 100 pounds.

These are then turned roughly and hung up in nets in a level temperature for two or three years to "season," before they are finally turned and polished. Ivory balls in use should never be placed in a damp or cold position, since the substance always remains remarkably sensitive; nor should they be exposed to heat.

The best way if they are to retain their truth is to keep them in bran.

The points of the best cues are usually made of French ash or maple, which have been found by experience to keep straighter than other woods. For the embellishment of the butt ebony is the favorite, but tulip wood—a wood from Brazil of a red color with yellowish streaks—and rosewood are both employed sometimes.

Most striking of the revelations of the manufacturer of billiard tables are the facts about the cloth, for which the pick of the world's wool is used to produce a fabric that will stand up to its work.

No fewer than twenty-two fleeces are required to cover a single table, since a large proportion of the fleeces is rejected during the processes of cleaning and combing before the weaving begins.

To keep a cloth in the best condition two things are essential: careful brushing and ironing. The strokes of the brush must invariably be in the same direction—that is, with the nap—and the same rule holds good for the iron, which should never be too hot, or else the cells of the wool will be deprived of the natural moisture which they need to keep in good condition.

Where It Hurts Most

DRAWING a tooth is said to be the extreme of human pain. The rupture of the branching dental nerve causes such agony as no human being could stand for more than two seconds at a time.

It is a curious fact that while a deep and dangerous wound often causes nothing but a dull ache, a slight surface injury is often intensely painful. A splinter driven into the quick of the nail causes the most intense agony.

The tips of the fingers and the tip of the tongue, according to physiologists, are the most sensitive portions of the human frame. The cornea of the eye is also extremely sensitive.

Of ailments, the three which cause most pain are toothache, earache, and neuralgia of the fifth nerve. The latter has been known to drive the sufferer quite mad for the time being.

Catching Mice with Music

THE use of music with animals is well understood in the East, where the snake-charmer makes the deadly cobra dance to his piping.

Now it is suggested that gramophones should be installed in every house, for it is said that the sweet strains of a band, the trills of a Melba, or the top notes of a Caruso have a magical effect upon mice.

For instance, it is reported that the musical mouse-trap is extremely deadly, and that anyone bent on clearing his house or barns of these destructive rodents should not set a trap which can do nothing but wait for the coming of its prey, but one which can play, say, a Bach Fugue or a Beethoven Symphony.

It has been found that the tinkling strains of music attract mice irresistibly, so that they wander gaily into the trap, thinking, evidently, that it is a concert arranged on their behalf.

JUNIOR O.R.F.U. GAME SATURDAY SHOULD DRAW BIG ATTENDANCE

The sporting public should not overlook Saturday's rugby game between Peterboro juniors and the Y. M.H.A. juniors of Toronto. It will be played at Riverside Park beginning at 2.15 o'clock, and deserves generous patronage from the local fans.

The promoters of rugby have met with numerous difficulties in their efforts to restore the game in Peterboro, and they should receive the loyal support of all those who are interested in putting this city back again in the O.R.F.U. ranks. The team has been working out faithfully under the management of Max Sloan, and they have recruited a promising looking line. Eighteen men are on the roster for Saturday as follows: Halves, Johnnie Ward, Pete Mulholland, Lionel Brown and N. McCall; snapback, Alf Johnston; flying wing, Emmet Sheehy and E. Johnston; outside wings, McPherson, McClellan, Holland and Patterson; inside, Griffin, Cowan and Currie; middle, Ashmore, Wilgar and Clancy; quarterback, Jack Turner.

The officials for the game will be Sweeney Davis of Toronto and Major Gifford of Peterboro.

The price of admission is 35c at the gate, but for those sold over town the price is 25c. A supply of tickets has been placed at Lebarr's store, and it is hoped that every one of them will be taken.

THANKSGIVING DAY RACE IS ON OUTSIDERS INVITED TO ENTER

Doug. Loomis and Charlie Thorpe who are collaborating in the preliminary arrangements for the Thanksgiving Day Road Race announced last night that the entries warrant holding the race as promised on the condition that ten entries were received by Tuesday night for each event.

There have been nine entries in each, and it is expected that there will be a number of others before the list is closed on Saturday, November the 5th. By the way a slight error has been made in the bills that have been posted, and all those interested are asked to note the correction. The entries close on November 5.

Some of the details have not yet been worked out, but it has been decided to return to the original course of the Examiner race from Lakefield to Peterboro for the senior event.

As to those who are eligible to compete, it is understood that no one within the prescribed age limits will be rejected. This means that outsiders from Millbrook, Lakefield and all the towns of the district, Lindsay, Oshawa, Port Hope, for example, will be allowed to start if they comply with the essential regulations.

SCOTS AND VETS ON SATURDAY

Senior, Junior and School Championships to Be Played—Other Notes.

LOCAL SOCCER GAMES TO-MORROW.

Thistle versus Vets at Nicholls Oval at 3 p. m. prompt, senior championship.

Central School versus King Edward at Oval, at 1.30 p. m., in School Championship.

C. P C. versus DeLaval at King Edward Park, in Junior Championship (Taylor Trophy) at 2 o'clock.

Without doubt Saturday's Soccer play-off between the G. W. V. A. and the Thistle teams is an appropriate finish to an excellent season of healthy recreaton which has given over one hundred and fifty-six players the pleasure of relaxation.

Throughout the league games, these two teams have been in a neck and neck race, and on one occasion the Thistle defeated the Vets two goals to one in a league game which was ordered to be replayed on account of the game being unfinished through darkness.

Participants of the play should not pay any attention to the spectators who have the habit of giving uncalled for advice. Players can assist the referee in many ways by playing the game and accepting the decisions given by the "Knight of the Whistle."

A large crowd of spectators witnessed a good game last Saturday afternoon and no doubt will see another to-morrow at Nichools Oval. Kick-off at 3 prompt. Referee J. Russell. Neutral linesmen: J. Cairns and W Cook of the Executive.

Mr. Niven who refereed last Saturday's game, has had the highest soccer honours in Canada bestowed upon him. To be selected as the "Knight of the Whistle" for many a Connaught Final by the Dominion authorties and then to be chosen by Ontario Assocation for the Ontario Cup finals, year after year, is an excellent criterion of a person's capabilities.

Central soccer team appeared in their last game in regultaion pants which gave them a smart appearance some of the Alexandra boys appearing in smart uniforms. They have a clever forward rank, backed up by stalwart Lewis at half-back and look promising for the School Championship.

St. Peters' soccer team failed to put in an appearance last evening to play the Queen Mary team in a scheduled game. At 4.45 prompt, the referee lined up the Queen Mary boys who went down and scored a goal therby awarding them the game one goal to nothing. These two teams drew twice already.

DeLaval Junior Soccer Champions will meet the fast-going C. P. C. team in Mayor Taylor's Cup Final, on Saturday afternoon, at King Edward Park.

OLD COUNTRY SOCCER GAMES

LONDON, Oct. 25.— (Canadian Press Cable.)—The following association football games were played today:

Football Association 7, Army 2.

At Woolwich: Oxford University 3, Southern Amateur League 5.

Cambridge University 2, Dulwich Hamlet 1.

CRITICIZE STEVE DONOGHUE'S STYLE

Sat Stiffly in Saddle As If On Review, Says Sports Writer.

Old-timers of the turf, says Joe Williams, were not tremendously impressed by the style or skill of Steve Donoghue, celebrated star from overseas, who was up on the defeated thoroughbred. His manner of sitting stiffly erect in the saddle, as in on review, came in for general criticism. Sande looked much more business-like, crouched low, riding loosely and urging his mount on with gentle nudgings.

Donoghue came to America for the big race heralded as the greatest rider in the world. His feat of riding three consecutive winners in the Epsom Derby, England's most important turf event, is unexampled in the history of the sport. For eight straight years Donoghue has led all the English jockeys in total race victories. This record speaks for itself. Unquestionably the 39-year-old Irishman is a great rider, but he is no greater than Sande, and, in the light of what happened at Belmont, it is improbable that he is as great.

How Sande Started.

Sande is a young man 24 years old who normally weighs about 110 pounds. He is from a small town in South Dakota, Groton, by name. His career is not lacking in touches of color and romance. At the age of nine he satisfied a boyhood yearning and buying an unkempt looking ranch pony for $15, the battered frame of an old bicycle and four tame ducks. "One of 'em limped," recalls Sande, with a boyish smile.

Sande started riding in the county fairs around Salt Lake City. Eventually he drifted to New Orleans, and in the fall of 1918 rode his first "real race," having the mount on Liberator. Sande was beaten by a head Finally he struck up a winning gait, and in due time his obvious genius as a rider attracted the attention of Commander J. K. L. Ross, Canadian sportsman, who bought his contract for $18,000.

This made him a big leaguer and he has been a big leaguer—a heavy hitting one, too—ever since.

Sande has some interesting viewpoints on noted racers. For instance, he does not agree with the rest of the world that Man o' War was invincible.

"Zev was faster and Grey Lag was better," Sande says.

Sande rode all three. By a "better" horse Sande emans that Grey Lag was closer to thoroughbred perfection. Zev, while faster, is somewhat of a bad actor and must be hooded for action.

SANDE RIDES SARAZEN.

LAUREL, Oct. 25.—To-morrow's $15,000 match race between Sarazen and Happy Thoughts, both unbeaten two year olds, promises to be one of the outstanding features of the Maryland fall turf season. The race is at 6 furlongs.

Earl Sande, the country's premier jockey, is scheduled to ride Sarazen and the veteran Andy Schuttinger will be astride Happy Thoughts. Both horses are said to be in excellent condition, with the track, after the heavy rains of the past several days, in fairly good condition. Sarazen will carry 118 pounds, and Happy Thoughts 115.

BUTLER UMPIRING.

Dick Butler made his debut last night as soft ball umpire and handled the game to perfection. His decisions were unquestioned and no intereference with players was permitted. It is hoped that he may be able to attend many of the games. The umpiring often makes the game. —Lindsay Post.

Daring Woman Speed Pilot

That dear old Muscatine, Ia., has furnished sportdom with its newest woman champion, Ethel Hanley, queen of the speed boat pilots. Miss Hanley recently entered her high-powered hydroplane in a free-for-all championship at Cincinnati and finished a thrilling second, completing against a field of professional men pilots. The accompanying photograph shows Miss Hanley at the wheel just before the start.

MINOR PENNANT TO KANSAS CITY

Home Runs With Men on Bases Ended Baltimore's Chances and the Series.

BALTIMORE, Oct. 25. — The Kansas City Blues are sitting atop the minor league baseball world tonight. They clubbed their way to victory over the champion Baltimore Internationals in the ninth and deciding game of the title for the little world series at Oriole park this afternoon. The score was 5 to 2. Two home runs, one by Skiff, in the fourth inning, with Branom on second, and another by Brief in the ninth inning with Becker on first, won the minor league championship for the American Association pennant winners.

Lefty Schupp, hurling for the Blues, mystified the Birds with a sweeping curve that stopped all the Baltimore's left hand hitters. Lefty Groves was Baltimore's choice to start the game, but was yanked in the first inning, after he had walked three men and allowed a single. He forced in the first man with a pass and Manager Dunn, of the Orioles, rushed in Parnham,

The big right hander was very effective in all except the fourth and ninth innings when the clouts out of the park settled his fate.

Walsh, Maisel, Lowry and Sheedy made the hits that figured in Baltimore's runs.

The attendance to-day was 3,103; net receipts $4,158.30.

The total attendance at the nine games was 84,705 and the total net receipts were $106,61083.

The players, who share in the first five games, only, will divide between $55,000 and $60,000. The exact amount, it was understood, would be announced to-morrow by Commissioners Hickey and Toole.

Score:	R.	H.	E.
Kansas City ...100 200 002—	5	10	0
Baltimore .. ...100 000 010—	2	9	1

Trade Hornsby to The Chicago Cubs

CHICAGO, Oct. 25.—Rogers Hornsby, of the St. Louis Nationals, 1923 batting champion of the National League, whil be traded to the Chicago Cubs in a deal involving the transfer of four players to the Cardinals, according to reports in baseball circles to-night. 6

The report said that Hornsby, who engaged in a fist fight with Branch Rickey, manager of the Cardinals, last season, had expressed a desire to play with Chicago. The players reported to be considered in the trade for Hornsby are: Charles Hollocher, George Grantham, Lawrence Miller and Virgil Cheeves.

OTTAWA PROMISE ARGOS A BATTLE

Wet Weather Held Up Workouts at the Capital.

OTTAWA, Oct. 26.— (Canadian Press.)—Wet weather for the past two days has seriously interfered with the preparations being made by the Ottawa rugby team for their Big Four game in Toronto with Argonauts on Saturday. The players have turned out regularly all season, however ,and are in good condition.

Bill Baker is still unable to get into uniform. The big wing man injured his shoulder against Tigers and a slight dislocation will possibly keep him on the side lines for the remainder of the season. Two or three good subs are available and relief will be thrown into keep the line at its usual high standard. The full squad will be taken to Toronto and they promise to give the Oarsmen a real battle, even though they are hopelessly out of the championship race.

No, Ann, food for thought is not chewed with wisdom teeth.—Greenville Piedmont.

Newest Dixie Ring Star!

Pettingill, Found by Herman, Seeks Midget Title

Another New Orleans battler is in the fistic limelight, Al Pettingill, flyweight.

Somehow or other New Orleans always has a high voltage battler performing in the Queensberry corral.

Joe Mandot was a great lightweight. He could box, punch, sidestep and block. And he was courageous with it. Mandot beat Ad Wolgast when the Michigan assassin was the champion.

The French bakery boy lacked one thing, mental balance, common sense. That is why he never won the title. The primrose path is no place to do roadwork. Mandot had almost everything that Leonard has —everything but mental poise, and a willingness to concentrate on business.

Leonard will retire from the ring with a million dollars. Maybe more. Mandot is seeking out a hand to mouth existence in his home town, a pathetic reminder of wasted genius.

Pete Herman came up from the bootblack stalls in New Orleans to win the bantamweight title, lose it and win it back again. Herman was not the fighter Mandot was. He was not an interesting performer. He lacked color, as do most defensive fighters.

What Herman did have, though, was a level bean, and he used it to fine advantage, capitalizing his limited abilities to the utmost. A steel tiped end of a shoe lace nicked Herman in the eye and he went blind. Otherwise he might still be champion for he knew enough to keep himself in shape, and he was a careful match maker.

Herman, by the way, is largely responsible for the presence of Pettingill in the fight game. While still champion he saw Pettingill scar as an amateur, was impressed, took him under his wing, and taught him the fine points. A strong devotion sprang up between the two and later when Herman lost his sight Pettingill became his guide.

New Orleans still remembers the tragically moving picture of young Pettingill, grief stricken, leading his idol and discoverer, blind, through the streets of their home town.

"I want to make good now for Pete's sake," Pettingill says.

For a youngster he has already gone far. His record shows 86 victories to date. Some of his victims were high -class battlers. Frankie Mason, Kid Williams, Bobby Hughes, Indian Russell, Ashton Donza and Kid Auglia.

AL PETTINGILL.

Kid Auglia is a native of the Philippines, a neighbor of Pancho Villa, present flyweight champion. Pettingill beat Auglia convincingly. Now he wants a title fight with Villa. New York and Boston promoters have placed bids for the contest. If all goes well it will be one of the winter season's attractive bouts.

Pettingill is now associated with Mead's cauliflower garden. Mead manages Joe Lynch, bantam-weight champion. Pettingill gets to box with the champion often. Lynch thinks the southerner is a comer, and doesn't hesitate to say he will "take" Villa.

Oddly enough, Pettingill is a carbon copy of Lynch, an exact physical duplicate, tall, lanky, rangy.

And like Lynch he banks mainly on a right hand punch.

STUDENTS TIED WITH FIREMEN

Grove School Defeated the U.F.O. Last Night—Play Off For the Championship

LAKEFIELD, Oct 26.—By defeating the U.F.O. team 16-8 last night the Grove School tied up the softball league with the Firemen. Each of the leading teams has played five games, winning four and losing one. A play off will be necessary to decide the championship, but the date has not yet been set.

The U.F.O. are playing their first softball this season, and although they started without experience they have shown improvement in every game, and began to make it interesting for the Students in the later innings last night.

The batteries were: Grove—Massie and Harry Griffiths; U.F.O.—R. Graham and Dave Darling.

Score by innings:

Grove	1	0	(11)	0	2	0	2	—	16
U.F.O.	0	1	0	0	2	4	1	—	8

Umpires—Dr. Gibson and J. J. McFadden.

Couldnt' Break Tie

The second game was an exhibition affair between the Firemen and Masons, resulting in an extra innings tie. The Masons didn't have their complete regular line up, but even the scratch team made it interesting for the Firemen whose only defeat during the season was at the hands of the Brotherhood.

The teams were as follows:

Masons—Northey, p; J. McFadden, c; Marling, 1b; Condon, 2b; Connell, 3b; J. W. Ridpath and Dr. Kennedy, ss; Junkin and F. McFadden in the field.

Firemen—C. Ridpath, p; J. Ridpath, c; T Webster, 1b; R. Summers, 2b; A Summers, 3b; L. Sabatino and F. Wannamaker, ss; Hampton, rf and Robinson, lf

Umpires—W. Fairbairn and L. Massie.

Score by innings:

Masons	2	0	1	2	2	0	0	0	1	—11
Firemen	1	2	0	2	5	0	0	1	1	—11

Hedge Burned.

The firemen were called out Tuesday night at 11.20 to a blaze in the hedge and fence at the residence of John Charlton, Bishop street. The men responded promptly, and quickly extinguished the fire, which might have proved serious if it had not been discovered in an incipient stage.

Arthur Barker, one of the firmen suffered a slight head wound.

Softball Standing.

	Won	Lost
Firemen	4	1
Grove	4	1
Masons	3	2
U.F.O.	1	3
Veterans	1	3
Business Men	1	4

LINDSAY SURVEYS HOCKEY OUTLOOK

Plenty of Juniors Available—Athletic Association Dormant.

The Lindsay Post says: Hockey fans are beginning to make a move, stir, stir and getting busier.

Prospects are not as blue as at first painted, providing the players will turn out and a good live management can be secured.

It also looks as if the Athletic Association is "dead" and unless this governing body make a move of some kind in the near future it is suggested that a new Club be organized.

Among the players to choose from for the coming winter are the following: McClory, Hall and Ashton, of last year's juniors; Coombs, Carew, Wilford, Jack Killen and Bill Killen who have practically finished their studies at Toronto, Wilford having graduated; Reeve and Williams, Davis and Walker, Green, McPhee; Ross Kelly who has also graduated and is in town; Hamilton of last year's juniors, and others.

Mr. F. A. Martin, manager of last year's junior team, reports that the "woods are full" of juniors and that prospects are good and bright.

ARRIVALS AT MONTREAL.

MONTREAL, Oct. 26.—Arrived: Vennonia, Philadelphia; Concordian, Avonmouth; Tyrifjord, Norwegian ports; Manoa, St. Johns, Nfld.; Jerseymoor, Swansea.

WILSON'S "The National Smoke"
BACHELOR
Still the Most for the Money
10c.
ANDREW WILSON & CO TORONTO AND MONTREAL

FIRPO MIGHT HAVE BECOME CHAMPION

Vaudeville Tour and Social Habits Likely to Set Him Back.

Luis Angel Firpo's future causes E. R. McClear to speculate. He does not believe that Firpo has much chance of beating Dempsey when they meet again next year and advances these reasons:

"An appetite such as he displayed during the time he trained for his bout with Dempsey will not keep him in condition during the vaudeville tours and through the lot of set-up bouts that his winter program calls for. He has reached an age wheer his mode of living will produce much excess poundage and cause a shortage of wind, a trouble from which he was not entirely free during his training grind for the Dempsey meeting. The program that he has outlined for himself this winter is likely to result in a permanent loss of form.

"His friends and admirers in the Argentine will certainly be of no help to him. He is the great hero. His instincts are social. He danced all night after the Brennan fight and he danced nearly the night through after the Dempsey fight. His published statements show an almost pathetic desire to be well thought of. Under such circumstances it is hardy reasonable to expect him to keep fit unless he is actually training for a real fight.

* * *

"His best course would be to remain in the United States, engage a capable trainer and avail himself of the competition of our second raters. Thus, in a year, he might improve materially. Then should Dempsey crack Firpo would have a chance. Until Dempsey does slow up Firpo is outclassed. He can not reasonably expect to have Dempsey ever get careless again. He had his great opportunity and failed to grasp it.

"Firpo has no one to fear but Dempsey. He could not whip Tommy Gibbons, very likely, because Gibbons moves too fast for him. Gibbons moved too fast for Dempsey and Dempsey, in turn, moves too fast for Firpo. Gibbons may not be able to knock out Firpo. He did not hurt Dempsey and Firpo did Gibbons might be able to cut Firpo down, not spectacularly, but gradually and methodically. Firpo should be an ideal target for Gibbons.

"The outlook for Firpo is bright, in only one respect; he can get the money. He earned it. He was a good ,game lad while he lasted and, under more favorable circumstances might have become the world's heavyweight champion."

The Nutcracker

By Joe Williams

COL. HICKORY KNUTT SAYS: "I SUPPOSE ALL THESE COLLEGE BOYS WITH EDUCATED TOES GROW UP TO BE CHIROPODISTS."

* * *

We hear that Firpo will insist on ground rules the next time he meets Dempsey. Two bases on all uppercuts into the crowd.

* * *

Pitcher named Meeker joins the Athletics. The meek shall inherit the earth The meeker are simply out of luck .

* * *

Next to Hugh Wiley's illustrious Wildcat we don't know anybody that can make more passes than Notre Dame.

* * *

A Washington manager lasts about as long nowadays as a pair of silk chiffon stocking on a pair of jazzy heels.

* * *

The Italian heavyweight who wants to battle the world starting with Dempsey must believe in reincarnation.

* * *

Speaking of oil and troubled waters we note young Rockfeller is an oarsman at Yale.

* * *

Battling Siki will enter the movies. . . . His first starring film will be entitled "Absinthe Makes the Head Grow Softer."

* * *

There isn't a great deal of difference between the marathon golfer and the other kind. . . One plays it all day and the other talks it all day.

* * *

Wrapper, a pitcher from the Piedmont League, has advanced to the majors. . . It is to be presumed he rolls his own.

* * *

The gentleman who claims there is no such a thing as a perfect cow probably has never seen Zbysko in action.

QUEENS ALL SET FOR SHAG'S TEAM

All Regular Squad Were Out in Practice With R.M.C. Team.

KINGSTON, Oct. 25 — Queen's held their first final hard workout today in preparation for the McGill game on Saturday in the form of a practice game with the R.M.C. team at R.M.C. grounds All the regular players were out and players were alternated frequently. The line was given particular attention and Queens' profited much by the workout. On Friday a light signal practice will be held in the afternoo and the players will retire early tomorrow night. The team that will take the field against McGill is as follows: Flying wing, Campbell; halves, Batston, Leadley, Mundell; quarter, Evans; snap, Lewis; insides, Delshay, Muirhead; middles, Reynolds, J. McKalvey; outsides, Thomas, Walker; subs, Crondin, Bond, Brown, Adams, Airth and G. McKelvey.

R.M.C. TO McGILL.

KINGSTON, Oct 25.—The R.M.C. team leaves on Friday noon for Montreal, where they will play McGill II on Saturday. R.M.C. has a lead of 26 points in virtue of their sweeping victory of last Saturday. The team that will go is as follows: Flying wing, Smith; halves, B. G. Carruthers, Hamilton Tremaine; quarter, Mathews; snap, Mather; insides, Lens, Vokes; middles, Burley, Osler; outsides, McCaul, Carruthers R.M.; subs, Rolph, Nelson, Brown, C. Campbell, Polson, McMahon, Black, A. Campbell, McLeod.

SPANIARDS ADOPT RUGBY

IOWA CITY, Ia., Oct. 26.—(Canadian Press)—Footbal is fast replacing bull fighting as the most popular sport in Spain, according to Antonio Horas, a native of Spain and professor of Spanish at the University of Iowa here. The Spanish people prefer the British style of rugby football he declared.

"Don't imitate dat busy bee too close," said Uncle Eban. "He's all right when he's workin', but he has a mean way of taking his relaxation."—Washington Star.

Men's Suits
and
Overcoats
Everything in the store on SALE Saturday, at greatly reduced prices. We must make way for November stocks coming in.
Prices start at
$15.00
Any style, sizes or color.
Crescent Clothes Shop
Capitol Threatre Bldg. - George St. S.
SEE THE WINDOWS.

Can You Laugh Yourself Sick For we have a Doctor in attendance all the time!

Capitol Entertainment

1 DAY

The Joy Boy of the World with his latest 5 reel gloom chasing barrage of laughter—he's rocking the city!

Harold Lloyd

IN

"Why Worry"

His latest and his greatest feature comedy is cluttered-up with laughs, shrieks, giggles And the giant alone is worth the price of admission

Special Children's Matinee SATURDAY at 2:30 11c

THOUSANDS OF NOTES MUST BE MEMORIZED

To Produce Flow of Music From Falk's Violin—At Opera House.

Who would not like to look into the workings of the brain of the musician, if it were possible, during the progress of his playing—to get an idea of the thousands of notes that have been memorized to flow in liquid procession as if pearls strung on an endless chain; to see the beauties of the music developed without the apparent effort to think of a single technical difficulty. To see the tone developed into something that lives long in the memory of the listener. And to see, above all, the amount of study it has required to overcome technique so that the simplicity of bigness makes all things easy and effortless. The measuring of the rapidity of thought by instruments is now a known factor, though the mental control of the arms and fingers in the production of music has not generally been considered. The large storehouse of the brain is constantly being filled with many things other than music so as to make the influence broader, and the best intent of the artist is only given out when all thought of his consciously-studied art is relegated to the subconscious in public performance. To illustrate this point, those who may hear Jules Falk, the distinguished violinist, play here on Monday Evening, October 29, will get a keener impression of the factors entering into this analysis.

Vanette van Sweringen, soprano, will be associated with Falk when he is heard here in recital.

This event is under the auspices local Rotarian Club.

British Investigators Hopeful About Russia.

LONDON, Oct. 25.—(Associated Press)—"The general impression we have brought back as to the recovery of Russia is one of hope," is the statement of F. L. Baldwin, a brother of the British prime minister and the leader of a party of British business men who have just returned from an investigation of trading prospects in Russia

"Recovery will be a long job," Mr. Baldwin continued, "unless the Russian government gets some outside help, but, if it cannot, I am still confident it can pull through unaided. It is working unaided now and the general economic conditions are not too bad.

"I gathered the peasant is fairly contented and, after all, he is the bulk of the population. As to the factory workers, they are all paid on a piece work basis and are working harder than they did before the war.

"Much hand labor has to be done owing to the country having eben depleted of mechanical aids, both with regard to agricultural and factory work. On our way from Moscow to Petrograd we saw many men reaping with hand sickles.

"Undoubtedly there is a trade opening in Russia for agricultural machinery, and also for all things connected with transport, both railway and motor. The Russians are asking also for such things as sawmill plants and mining materials, while there is an abnormal demand for the ordinary necessities of life. The Russians, as a matter of fact, want about fifty times as much as they are getting."

FRENCH "COKE FIENDS" ARE IN HARD LUCK

By JOHN O'BRIEN

PARIS (By mail to the United Press).—"Coke fiends" in France have fallen upon evil ways. Thanks to the strict application of the drastic law passed last year, inflicting a penalty of one to five year's imprisonment and five years' banishment, sellers of forbidden drugs are thinking many times before taking the risk. Foreigners engaged in the traffic are especially careful, because deportation certainly will follow condemnation. The consumption of cocaine and morphia has dropped almost 50 per cent, in Paris in the last year, according to official statistics.

Nevertheless, the enormous profits accruing from the sale of the "powder of forgetfulness" still induce certain persons to take a chance. An inspector recently arrested three sellers. One was a man with a wooden leg who used the artificial limb as a receptacle for cocaine. The second was a woman who affected piety, and disposed of the drug while presumably engaged in prayer in the Church of the Madeleine. The third was a wholesale drug merchant, who used as retailers blinded ex-soldiers who hadn't the slightest idea what they were handing out.

SHOWING TODAY **REGENT** HUNTER STREET

No wonder this picture packed the Pantages. Without doubt the finest drama of this type yet shown in Peterborough.

"TO THE LAST MAN"

ADDED ATTRACTION

RUTH ROLAND in 'THE TIMBER QUEEN and CLYDE COOK in "HIGH AND DRY"

Matinee 10c-15c — Evening 10c-15c-20c

BURNING TREES CAUSED ANXIETY

Cavan Men Clearing Brush Along County Road Were Glad of Rain

CAVAN, Oct. 26.—The men on the ninth line east of Cavanville, have been cutting the trees and brush along the county road. They set fire to the brush and the fire spread into the woods, causing some trouble and anxiety as everything was so dry. On this account as well as the scarcity of water and need of moisture to help the ploughing, the recent rain will be very welcome.

A meeting of the Executive of the Cavan and South Monaghan Sunday School Annual Convention was held in Cavan Methodist church on Wednesday evening, Oct. 24, to make arrangements for the convention.

The place of meeting will be announced later. The date will be December 4, immediately following the Manvers convention which will be held December 3rd.

The Executive are arranging to hold the convention earlier, hoping that the cars may still be running at that date and also to avoid the storms which so often occur at convention time in February.

Personal Mention

Mr. S. Richards has returned from the West.

Mr. and Mrs. Whittles, Montreal, who have been visiting Mr. and Mrs. Wm. Pudsy, have returned to their home.

Dr. H. A. Turner, Millbrook in his official capacity of health officer, visited and inspected S. S. No. 7, Cavan.

An enjoyable dance was held in Cavan Community Hall on Thursday evening, Oct. 18th.

A shooting match is to be held in Cavanville next week and the boys of the vicinity are anticipating some good sport.

RESIDENTS SAY

(Continued from page one.)

from liens. The price is $150 for a mixer which costs $250 when new.

Garbage Collection

On motion by Ald. Malcolm McIntyre and Joseph Crowe the Property Committee were authorized to invite tenders for collection and removal of garbage for next year, and to add to the area.

Install Gas Pump

H. E. Dunsford's request for permission to install a gasoline pump in front of his property, 167 Brock street, was granted, subject to removal at any time on order from Council. This was the motion of Ald. Holloway and Turner.

To Fill in Ditch

R. C. Braund will be informed that the ditch fronting his property on Park street is to be filled in this fall in readiness for a concrete walk next year, according to promise. These improvements have been urged by Mr. Braund for some 20 years now.

There were present Mayor W. H. Taylor, Aldermen M. H. Maher, Joseph Crowe, Malcolm McIntyre, Walter Stocker, J. W. Mehers, J. O. Fife, Mel. Turner, W. T. Halloway, Nagel Phelan and City Solicitor Joseph Wearing.

NO FUND FROM

(Continued from page 1.)

Commissioners a second time in an effort to effect mutual agreement on this question.

Ald. Maher—"This crisis brings council to a position by which we shall learn just exactly where we stand in regard to the police department. If we have not control of the expenditure of the people's money, we had better not be here." He hinted at extravagance by the department in spending $824 for repairing an old car when a new Studebaker could have been obtained for $1,000 and the old machine. The act, he asserted, does not compel us to buy police cars or motorcycles for the force. The alderman here indulged in irony by saying that while the commissioners would not discuss this question of police expenditures on the public platform they did finally come to Council in a roundabout way, which meeting, however, had not resulted in a mutually satisfactory understanding.

The Council left this matter as the situation created by representations made by their chairman of finance that there are no funds with which to finance the police department for some six weeks of this year.

GAVE ADDRESS TO

(Continued from page 1.)

tion. The automatic arc welding equipment may be installed in shops where ordinary welding apparatus is now in use, with travelling and traversing mechanism designed to meet the requirements of the particular job.

The semi-automatic welder has an automatic head with a flexible hand feed through which the electrode wire is fed continuously, permitting work over rough, unprepared surfaces. The speed of the semi-automatic lies between that of the automatic and the hand feed machines. Comparative speeds in cutting a plate ¼ inch thick with the various types are: Hand apparatus, 5 feet per hour; semi-automatic apparatus, up to 16 feet per hour, and full automatic apparatus, up to 25 feet per hour. These types will operate on constant potential or constant energy currents.

The advantages of electric arc welding over gas welding are many, cheapness being one of the greatest. Except for thin material the arc welding is the cheaper. There is no danger from explosion, there is no transportation of gas tanks, and the results are more reliable.

Gas, on the other hand, does not emit the dangerous violet ray, and it makes a neater cut. It is admitted that gas is the best method for cutting. Up to one inch in thickness the cost of cutting is about the same, but above that thickness the cost of gas cutting gradually increases until at 6-inch thickness gas is 60 per cent. more expensive than electric.

In using the electric arc it is necessary for the operator to be protected by a mask, as violet rays are emitted which are injuries to the eyes and body of the operator. It was formerly the practice to provide the mask with two red glasses, one green and a clear glass to protect the colored. The practice now is to use one glass only of amber shade. A lighter shade may be used for metallic electrodes than for carbon.

Answering a question, Mr. Minns said worn down shafts could be built up to 25 per cent. of the cost of making a new shaft. It is impossible to weld two different metals.

A vote of thanks was proposed by A. L. Killaly and heartily accorded.

LLD. GEORGE TALKS ON REPARATIONS

Hopes Technicalities Will Not Stand in Way of a Settlement.

WASHINGTON, Oct. 26.—(Canadian Press.) — Right Hon. David Lloyd George to-day declared he was "very much impressed" by the notes exchanged between Lord Curzon and Secretary of State Hughes regarding reparations, but that he could not express any final opinion until he knew precisely the details of the whole situation.

"I do hope technicalities will not stand in the way," he said, adding that in his judgment whoever stands in the way of settlement purely on technicalities, 'deserves to lose his face.' If Premier Poincare is trying to 'save his face and only that,' then he should be assisted to this end, he said. "If they merely want to say this is done under the Reparations Commission that will be all right."

SEPARATIST DECKERS IS QUITE OPTIMISTIC

Declares His Plans Include Part of Unoccupied Germany.

PARIS, Oct. 26.—(United Press)—Leo Deckers, leader of the Rhineland Separatists at Aix-La-Chapelle, plans to include part of unoccupied Germany in his newly declared republic, he told Le Petit Journal's correspondent at Aix-La-Chapelle to-day.

Deckers said the boundary of the Republic would extend fifty kilometers east of the Rhine.

"The Republic will be established firmly in the occupied districts of the Rhineland within a week," he said.

Establishment of the separate State in unoccupied Germany may require a month, however, Deckers admitted.

Deckers said he desired the strongest possible co-operation with France and asserted the Rhineland would be ready to start payment of reparations within a year.

TARIFF IS A MATTER FOR BRITISH PEOPLE

Canadians Should Not Interfere, is Ottawa's Official View.

OTTAWA, Oct. 26.— (Canadian Press.) — Declaration by Premier Baldwin that he favors protection of the home market in the United Kingdom has aroused great interest in official and political circles here. Advocates of protection look upon it as something which was inevitable, and it has been foreshadowed in Parliament as a development which was expected. Low tariff advocates, however, are disposed to regard it as a retrograde step and to pin their faith to the hope that it will mean defeat of the present British Premier if he goes to the people upon it as an issue.

The official view here is, as it has long been, that the tariff question was a matter for the British people and that Canadains should not interfere in it.

HIBERNIAN ORDER INSTALLS OFFICERS

Martin Neary Heads The Local Organization with E. R. O'Toole as Vice.

A meeting of the Ancient Order of Hibernians, for the purpose of installing officers for the ensuing year, was held last evening in their hall, at 172½ Hunter street, a large number of the members being present.

Bro. T. J. Ryan, past president, acted as installing officer, in a very capable manner. The elected officers made suitable addresses, expressing appreciation of their important positions.

The officers for 1923 are: President, Martin Neary; Vice-president, E. R. Toole; financial secretary, J. Drain; recording secretary, P. O'toole treasurer, F. Whaley; sergeant at arms, J. Burke; sentinel, J. Clancy. medical supervisor, Dr. F. P. McNulty; chaplain, Rev. P. J. Meagher; chairman of the social committee, P. Devlin; chairman of entertainment committee, T. J. Ryan.

The members of the A.O.H. intend to put on some good entertainments this fall, and the following members agreed to act on the entertainment committee, with T. J. Ryan as chairman: Bros. J. Drain, M. Neary, P. O'Toole, F. Whaley, M. Twomey, J. Devlin, E. R. O'Toole.

FRANK B. KELLOGG IS AMBASSADOR FOR U.S.

WASHINGTON, October 26. Canadian Press. — Frank B. Kellogg, the former United States Senator from Minnesota, has been selected as United States ambassador to London. He will succeed George Harvey.

THEATRES

AT THE CAPITOL.

Every Harold Lloyd feature comedy stands entirely on its own merits. Starting with "A Sailor-Made Man," which was his first picture to be as long as four reels, there has not been a single Lloyd film that could be compared with any other, for each has been distinctive and varied in type and idea.

You may have liked "Grandma's Boy" better than "Safety Last," yet you cannot compare them and say that, because you liked "Grandma's Boy" best, it is the better comedy of the two. Each comedy is in its own class, and critics and public approval have placed it at the top of its class.

Now comes "Why Worry" and creates its own exclusive place among the Harold Lloyd Pathecomedies. It is not like any of its predecessors, except insofar as it is one hundred per cent. funny, having South America as a background and a revolution as the motif.

For chief partners-in-fun in "Why Worry," Harlod Lloyd has a giant nearly nine feet tall and a leading lady only five feet tall. These are, respectively, John Aasen and Jobyna Ralston. The giant Aasen is making his screen debut, and pretty little Jobyna is making her first appearance as Harold's leading lady, supplanting Mildred Davis, who took one of those "for-better-or-for-worse" life jobs with Harold.

"Why Worry" is the feature attraction remaining at the Capitol today and Saturday. It was produced at the Hal Roach studio with the usual Lloyd staff of experts in direction and scenario writing.

AT THE REGENT.

AUTHOR AIDS DIRECTOR

Zane Grey Assists in Production of "To the Last Man"

Zane Gray, novelist, has brought his talents to bear on motion picture production. "To the Last Man," the first Paramount photoplay made under the author's personal supervision which will be shown at the Regent theatre today bears the stamp of Mr. Grey's personality. This picture shows primitive life and hates in the most magnificent country in the world.

The tale is that of a feud between Gaston Isbel and Lee Jorth, leaders of two rival factions of settlers. The scenes are laid in the Tonto Basin, Arizona, and in battles which resulted from this quarrel both factions were wiped out literally "to the last man."

Jean Isbel, son of Gaston and a leading figure in the photodrama is summoned home from Oregon by his father. He meets Ellen Jorth daughter of his father's enemy and falls in love with her. Jean's brother and father are killed in skirmishes with the Jorths and in the pursuit of the Jorths and their sympathizers, the Isbels are wiped out with the exception of Jean the last of the Isbels.

He succeeds in slaying all the remaining Jorth sympathizers and by the marriage of Jean and Ellen, the sanguinary feud is ended.

AT THE ROYAL.

ALICE CALHOUN CHARMS IN SWIFTEST MOVING FILM, "THE MIDNIGHT ALARM"

Now Playing at the Royal—Tensity of Action and Speed Leave Spectators Breathless—Thrills Aplenty in Daring Fire Scenes.

Cast:

Harry Westmore	Percy Marmon
Sparkle	Alice Calhoun
Chaserafi	Cullen Land
Silas Carringford	Joseph Kilgour
Aggie	Maxine Elliot Hicks
Mr. Tilwell	George Pierce
Mrs. Tilwell	Kittie Bradbury
Sprin[illegible]er	J. Gunnis Favis
Mr[illegible]hornton	Alice Calhoun
St[illegible]	Jean Carpentr

No finer bit of work has ever been done by any actress than that displayed by Alice Calhoun in one of the swiftest-moving photoplays produced, "The Midnight Alarm," which began a run at the Royal Theatre yesterday. Whimsically charming as Sparkle, lost daughter of wealth, Miss Calhoun gives a characterization that wins its way into the sympathetic hearts of spectators.

"The Midnight Alarm" reacts with the creative genius of the famous Vitagraph director, David Smith. It is a melodrama so rapid in its action, so tense in its scenes that frequently the spectators find themselves actually breathless.

"The Midnight Alarm" is a story of a plotting business man, Silas Carringford, who slays his partner Thornton to obtain wealth. Mrs. Thornton is driven to death before an onrushing train in trying to escape from Carringford in an automobile. Susan, her daughter, is tossed to safety and is picked up lost by Mrs. Berg, who raises her as her own.

Mr. and Mrs. Tilwell, her grandparents, and Carringford keep up an intermittent search for the child, who is now known as Sparkle. Carringford learns she is alive and seeks to destroy evidence of her identity so that she can't claim the estate left to her, which on her death is to go to Carringford.

Chaser, a lovable crook, played by Cullen Landis, and Harry Westmore, a fire captain, impersonated by Percy Marmont, save the heroine after many daring adventures. The fire scenes are the best ever shown in any photoplay.

Percy Marmont, Cullen Landis and Joseph Kilgour, who played "heavy," earned great praise by their remarkable character interpretation. George Pierce was excellent as the hardened father, while Kittie Bradbury gave a pathetic touch as Mrs. Tilwell. Maxine Elliot Hicks played the part of Aggie, crippled waif, charmingly.

"MARRIED LOVE"

Dr. Marie Stopes' Famous Book at Royal Monday.

Married Love, the world famous motion picture opens at the Royal Monday. The story of the picture was written especially for the screen by Dr. Marie Stopes, author of the widely known and much discussed book of the same name, Married Love. Dr. Stopes is a prominent figure both in the medical and literary world, having received a world-wide fame and recognition in consequence of her great work, Married Love.

Dr. Stopes does not believe in the age old traditions of false reticence and misplaced modesty. She points out that modern society conditions which abound in cases of marital unhappiness are proof of the fact that life's most sacred functions are endangered by this policy of wilful, moral and mental befogging. Dr. Stopes advocates a noble and delicate frankness between man and wife and a moral and intelligent education of the world's adolescents.

The motion picture is a lavish and spectacular film production. The story is a powerful one blending drama, romance and pathos. The central figure is that of the heroine, Maizie Burroughes, the eldest child in a family of fourteen. Brought up in the squalor and misery of ignorant parenthood, Maizie has come to look upon Romance as a myth and marriage as a dreadful evil. On the other hand, the case of Dick Reading, the hero, is exactly the reverse, Dick being an only child and brought up with the kind and intelligent care of a mother who has learned to discriminate what was the best in life.

The story takes these two simple figures and plunges them into the whirlpool of life, that threatens to tear their moral foundations to pieces, that rides them on the crest of the foam of happiness and dashes them on the rocks of dissipation and sweeps them on towards the haven of knowledge and marital felicity.

The film production is a tremendous one, no money being spared staging cabaret scenes, the underworld and the big conflagration.

The cast is full of numerous stellar performers, some of whom have played leads in previous big pictures, and others who have been quite prominent on the legitimate stage.

POPE PINES FOR VISIT TO HIS BELOVED ALPS

ROME (By Mail to United Press).—The Pope's recent letter to the Bishop of Annecy, eulogizing St. Bernard and naming him patron saint of the mountain climbers, has reminded the public that the two long years of seclusion inside the walls of the Vatican have not been sufficient to kill in the Pope's breast the love of life in the open.

It is no secret that Pius XI. accepted his election to the throne of St. Peter only as a duty imposed on him by The Almighty. A man of exuberant vitality, compelled by his duties as teacher and librarian in charge of exhausting research work in Milan first and Rome afterwards to observe long office hours, his only diversion was a walk of several miles at the end of his day's work. Mountain climbing was a passion with him. As he said in his letter, the contemplation of nature from an Alpine peak is the wholesomest of pleasure and its places man nearer to his Creator.

After his election he tried to overcome his longing for Alpine ascension by walking in the Vatican gardens for hours, and preferring the staircase to the elevator to reach his apartment on the third floor of the Vatican. But, beautiful and large as the Vatican gardens are, his mind went back with yearning to the steep roads of his native Lombard valley.

Though nothing was said at the time, in the summer of 1922 the Pope suffered from a bad attack of heat prostration, with occasional fainting spells. Early in the summer of this year the Pope's health again worried his doctors and friends, but once more his robust physique withstood the attack, and after a couple of weeks he was well again. The progressive elements of the Vatican have not lost the hope of again seeing the Pope take his vacation in the Alps. The possibility of a conciliation between the church and the State is becoming daily stronger, and the chances are increasing that in the near future the Pope will regain his full freedom of movements.

GREAT HONORS BROUGHT TO TORONTO UNIVERSITY

TORONTO, October 26. Canadian Press. — "It is one of the greatest honors that could come to Toronto University," was the statement today of Sir Robert Falconer, president of that institution, in discussing the award of the Nobel prize for medicine to Dr. F. G. Banting and professor J. J. R. McLeod, in recognition of their discovery of insulin. President Falconer said that he would recommend to the Board of governors that a dinner be tendered to the distinguished discoverers in celebration of the honor.

To Owners of Victory Bonds Maturing November 1st, 1923

Under authority of the Minister of Finance the Bank of Nova Scotia will redeem the maturing 1923 Victory Bonds at par at any of its branches throughout Canada.

Owners may deposit their bonds with the bank any time before November 1, next and on that date receive payment in full without charge or deduction of any kind

Payment will be made as instructed by the owner, either in currency, by check or by credit to the owner's account.

THE **Bank of Nova Scotia**

Established 1832

Capital $10,000,000 Reserve Fund $19,500,000

23-G

Ask Any One Of The Peterboro Firemen what they Think of the

"The Midnight Alarm"

They know a Fire Picture when they see it!

CHIEF G. GIMBLETT says:
"It's a good story all through, and the fire scenes are the real thing. I don't think you'll have any trouble packing your theatre to the doors, but remember, don't break any of the fire laws."
All right, Chief, I won't!

ROYAL Now! Right Now!

2.30 and 8 p.m.

Send the Kiddies Saturday Matinee. They'll eat it up!

ART ACCORD IN THE OREGON TRAIL | CLEVER COMEDY, "SPRING FEVER."

BETTER COME EARLY!

MARRIED LOVE

By Doctor Marie Stopes AUTHOR of the CELEBRATED BOOK of the same name

—In this lavish and spectacular film production blending Romance, Drama, and Pathos, the story was written especially for the screen by Dr. Stopes, and the author has tried to reflect the spirit of her widely known and much discussed book.
—And so if this motion picture will save some of the world's young and healthy mating creatures the pain and sorrow of married unhappiness, then the author will feel amply repaid for her labour.

NOW PLAYING MASSEY HALL TORONTO AT ROAD SHOW PRICES. ROYAL MON. AT REGULAR PRICES.

NO INVINCIBLE AMONG GOLFERS

Game is Elusive and Too Many Topnotchers Are Playing To-Day.

This business of being an "invincible" in golf is a glamorous thing, but it lacks the good, old-fashioned, home-cooked qualities of permanency. Messrs. Travis, Hagen and Evans, giants of the game, resigned from the order years ago.

Now the dear ladies are finding that invincibility is something that does not exist.

They used to call Alexa Stirling the invincible champion. Alexa won three national titles consecutively, establishing a record in this respect. She was esteemed as the country's most notable contribution to the feminine end of the sport.

"It will be years before America develops another player in her class" the experts said.

Hardly had the last faint echo of those words settled in the Valley of Prophecy when Marion Hollins came along and dethroned the invincible woman's champion.

And the next year, Glenna Collett, "an even greater player than Miss Stirling," came along and won the title.

Glenna was but a mere maid. She had something few women players ever develop—unusual length off the tee. And the rest of her game was proportionately strong.

Here was an invincible for you! Certainly it would be a long time before the game produced another woman player capable of matching shots with the brilliant Providence star.

But it wasn't. Glenna lasted just one year A month ago she abdicated in favor of Edith Cummings of Chicago. Oddly enough, Miss Cummings isn't being pointed to as an "invincible." She is characterized simply as a sound player with a fine fighting heart. No claims for overwhelming ability are being made for her.

This is sensible. Golf—all departments of it—is too elusive a proposition, and there are entirely too many topnotchers playing the game to permit a monopoly of honors either by the horrid males or the well-dressed ladies of the links. Miss Cummings will probably have as little success in defending her crown next year as Miss Collett met this year.

Miss Collett, incidentally, has just cause to look back on the past season with weary, care-worn eyes. What many predicted would be her best season on the links turned out to be her worst.

She was defeated four times in individual tournament matches, a rather sizeable number of defeats to check against a national champion's game.

Mrs. Caleb Fox, 63-year-old grandmother, outstroked her in the south early last spring. Miss Cummings beat her in the Buffalo invitational. Mrs. C. H. Vanderbeck trimmed her in the national, and Anita Lihme of Chicago, practically an unknown, ushered her out of the sitting room in the recent Berthellyn Cup tournament.

BRIGHTON CLUB HAS A BALANCE

Will Give Team Banquet And Provide Sweater Coats.

BRIGHTON, Oct. 26.—Mr. Harry B. Phillips, Honorary Preident of the Brighton Baseball Club, presided at the final business meeting of the club. The report of the treasurer, Mr .R. J. Hepburn, showed a balance of slightly more than $180.

The sum of $10 was voted to the Brighton Hockey Club to settle a debt contracted during the season of 1922-23.

Sweater coats will be presetned to the players as souvenirs of this season and last, the two seasons that Brighton has been represented in the Northumberland League. Fred Spring and Gus Halliday are a committee to purchase the sweaters.

A banquet will be tendered to the players at the Clarendon Hotel in the near future. The committee in charge of the arrangements is Harry B. Phillips, R. J. Hepburn, F. B. Sprung, Dr. McKee and Gordon Lap.

NO AGE LIMIT.

There seems to be no age limit in base ball. John J. McGraw is not a young man by a group of years, but McGraw is the most up-to-date manager in the National League and the best.

Coaching the Giants base runners is Hugh Ambrose Jennings, the red-headed and freckle-faced barrister from Scranton, Pa., who became a grandfather a month before the world series opened. The Giants have the best base running team in the game and much of their success is due to the able coaching of the Scranton lawyer although Hughie has not been able to teach Frankie Frisch to slide feet first. Frisch still goes into the bag hands first and some day a rough infielder will step on Mr. Frisch's hands and cure him of the habit.

Connie Mack and Clark Griffith are two others no longer young, but still extremely active.

THE WORLD LOSES GREAT MATHEMATICIAN

WEST ORANGE, N. J., Oct. 26.—"The world has lost one of its greatest mathematicians, and the electrical industry will miss one of its shining lights," said Thomas A. Edison to-day, when informed of the death of Charles P. Steinmetz, at Schenectady. The famous inventor was shocked at the news.

Sport News

Congratulations to Dr. Lionel King, former Peterborough hockeyist in the days of the Colts and the Charlotte Street Rink, who has been elected to the Aldermanic Board of Prince Albert, Sask.

—o—

Rugby enthusiasts should lend a hand by attending the O.R.F.U. Junior fixture at Riverside Park tomorrow afternoon. The Petes have a well-balanced squad. A lot of hard work has been necessary to bring the team out, and players and officers alike should be encouraged in their efforts to keep Peterborough on the gridiron. Y.M.H.A. of Toronto will be here with a strong line-up.

—o—

Baseball friends of Fred. Thirnbeck, shortstop with the Maple Leafs, will sympathize with him in his misfortune which finds him a patient in Nicholls Hospital with a severe injury to the left knee, and all will hope for a speedy recovery.

—o—

Softball fans are warming up to the games in the two sections of the local championship race for Mayor Taylor's silverware. In the club section the Belmonts are raising the dust for the other teams and are displaying an unbroken string of victories. Gunners are a close second with one loss.

—o—

Entries are coming in well for the road races on Thanksgiving Day, Monday, November 12, and a goodly sprinkling of out-of-town opposition is expected. Norwood has already sent an entry, and as Lakefield will be the starting point of the senior event, the northern village will probably be represented by one or more runners.

—o—

The programme for the baseball celebration at the Empress Hotel on the night of Tuesday, October 30, when the ball team of the city will be entertained at a civic banquet, is about completed. The managers of the teams will have tickets for sale to those who wish to join in the celebration. W. J. Smith of the A.A.U. of C., a host in himself, D. P. MacFarlane, President of the O.B.A.A., and Mark Dulmage, Secretary, are among those invited to attend the function.

BOWLING

George Street took two games of the three rolled against Dormitories on the "Y" Alleys, Wednesday night.

George Street			
Norm Routley	155	110	199—464
J. Spencer	151	122	159—432
Nelson Routley	138	131	156—425
R. Cuffe	150	155	149—454
G. Robertson	130	200	176—506
Total	724	718	839—2281

Dormitories			
J. Bradbury	65	114	131—310
F. McLeely	205	162	153—520
W. Thompson	115	163	101—379
A. McLeish	158	150	159—467
H. J. Devey	138	159	193—490
Total	681	748	737—2166

Granites won three games from Barries last night at the Y.W.C.A.

Curvin	180	180	
Irwin	186	102	103
Nichols	153	156	111
Layfield	131	107	
McIlmoyle	87		156
Koster			113
McFadden		102	89
Total	737	647	572
Mayneord	172	189	196
Roper	197	119	111
McArthur	168	166	129
King	161	154	137
Dummy	120	120	120
Total	818	748	693

A JAM AND LINE SHOWER FOR HOME

Annual Event in Aid Of Worthy Institution Held Yesterday.

The annual jam and linen shower for the Peterboro Protestant Home was held at the Home on Wednesday afternoon, followed by the service of afternoon tea. The somewhat inclement weather brought out a smaller crowd than usual, but many who were unable to attend have signified their intention of contributing toward the shower at a later date.

A circumstance which occasioned many complimentary remarks from the visitors was the profusion of beautiful flowers which adorned the rooms. Miss Lancaster, the Superintendent, has unusually good luck with her lovely plants and flowers, and their quantity and quality, and the maner in which they are distributed throughout the rooms at the Home, add immeasurably to its comfortable appearance, and to the atmosphere, which makes it more like a home than an insitution, as so many casual visitors remarked.

The tea-table, with its late pink asters and mauve-pink cosmos, was presided over by Mrs. Duncan Walker, assisted by Miss Sara Robinson.

COACH MAY SMOKE BUT NOT THE FOOTBALL BOYS

"And you are not to smoke cigarettes or anything else." That's the first thing the coaches tell their football charges at the start of a training season. It's a horrible habit, the boys are told, for it takes your wind, lowers your pep and absorbs your energy.

But apparently it is all right for the coach himself to indulge in an occasional cigarette. This shows Percy Haughton, head coach of Columbia, on the field watching practice, with a cigarette poised lightly in his right hand.

Nick Needs New Rules

WASHINGTON, Oct. 26.—Nick Altrocks, the well-known baseball clown, was out on the links of a fashionable club chasing the elusive Mr. Par.

On one of the tees Mr. Altrock was poised to strike. His ball was out a yard or so in advance of the tee markers, behind which all drives must be made.

A club member was waiting to play behind Mr. Altrock. He noticed that Mr. Altrock was playing in front of the tee markers instead of behind them.

The gentleman was shocked and observed caustically: "Persons should learn the rules of the game before attempting play."

Mr. Altrock withered him with a look.

"This is not my drive, sir. It is my second shot."

C.G.E. CHAMPIONS WERE BANQUETTED

Manager Primeau Presented With Diamond Tie Pin And Address—Sportsmanship Praised

A very successful banquet was held at Hooper's Parlours last night when the the Canadian General base ball team were the guests of the executive and members of the club. J. Pilling, who acted as chairman announced that the usual formality of the chairman's address would be dispensed with and there would be a talk to the boys by one to whose unfailing efforts were due the success of the team. He then called on H. T. MacFadden who was greeted with hearty cheers.

Mr. MacFadden spoke of the great pleasure it had been to be associated with a team of such gentlemanly and sportsmanlike conduct on and off the field. He congratulated them on their successes which he said were due entirely to their own efforts and to the spirit of harmony which existed between the players and management.

The toast to the team was proposed by Mr. Grimison who congratulated the players on their success and expressed the hope that they might have an equally successful season in 1924.

A. Primeau, the manager of the team replied and thanked the committee for the honor of being banquetted in such a manner. He expressed the pleasure it had been to be associated with the players and management and hoped that they might defend the trophy next year.

An address was then read by Bob Ross and Mr. Primeau presented Mr. McFadden with a diamond tie pin.

The address to Mr. McFadden was as follows:

We, the undersigned members of the Canadian General Electric Intermediate Baseball Championship Team of 1923, desire to express to you our hearty appreciation and sincere gratitude for your efforts on our behalf during the past season.

We feel that the success which has been ours, and the position we have been able to attain in the association, are entirely due to your invaluable leadership.

At all times you have shown unfailing confidence, ready sympathy appreciation of our efforts, and by your example of good sportsmanship have encouraged us on to our goal.

We ask you therefore to accept from us this small gift, not as a measure but as a token of our esteem and regard, which we assure you, is beyond measure.

We trust that you may long honor us as our President, and that we may be associated with you in many successful seasons in the future.

A. J. Primeau, R. Rose, R. Ross, J. McCarney, W. Jackson, W. Ranger, T. Barrie, W. Rogers, R. Galbraith, S. McPherson, J. C. Wolfe, M. Frost, G. Webb, E. A. Dugan, J. Hall, M. F. Sharp.

Mr. McFaden thanked the boys and expressed his surprise that so much should be ascribed to his efforts.

The banquet was then concluded by the National Anthem.

The singing was ably conducted by Alex. Dick and Mr. Corry at the piano, and a song and recitation by "Scotty" Thompson were much enjoyed.

U. S. G. A.—"Becoz Professa, pants am singular at the top an plural at de bottom."

JAIL TERM GIVEN AS RESULT SMASH

Montreal Man Driving While Intoxicated Had Crash on Gravel Road —Two Weeks Without Option.

Frank Herrick, charged with driving an automobile while intoxicated, was sentenced this morning to two weeks' imprisonment without the option of a fine. He pleaded guilty.

Herrick drove his car on the Gravel Road last night at 11.45, striking another car and damaging both cars. Provincial Constable Davis said the prisoner was badly intoxicated.

The accused said he came from Montreal for his holidays in July. "I am not used to doing it," he said, when asked for his excuse for driving while intoxicated.

Magistrate Langley said he had no option in these cases and must impose the prison sentence.

Mrs. Pearl Herrick, wife of Frank Herrick, was fined $10 and costs on pleading guilty to being found intoxicated in a local hotel yesterday. She had a cold, she said, and took a little liquor to cure it. Mrs. A. Smith, police matron, appeared in support of Mrs. Herrick. The arrests were made by Detective-Sergeant Meagher and Provincial Constable Davis.

BRITAIN'S FISCAL POLICY TO REMAIN

Not Likely to Fundamentally Change During Life of the Present Parliament.

LONDON, October 26. Special Cable to the Canadian Press by George Hambleton, staff correspondent.) — Delegates to the Imperial Conference to-day are closely examining Premier Baldwin's much heralded speech at Plymouth. The interpretation that one hears of it is that Premier Baldwin personally has become a convert to industrial protection, but as this was anticipated, however, there is no present likelihood of preferential tariffs on wheat or other major foodstuffs, and that the Baldwin government has no immediate intention of dissolving Parliament.

From this the deduction is reached that as Bonar Law's pledge that there would be no fundamental change in the British fiscal policy during the life of Parliament elected last November is to be respected by the Baldwin government, any amendments the British government may have to submit to the Dominions of increased preference will not be of a sweeping character.

Among the overseas representatives here the point is taken also that adoption by the British government of protection will be dependent to a large extent on the success or failure of the effort to settle the reparations question. If the proposed inter-allied conference succeeds some stability will be restored to continental Europe and a revival of trade would make any fundamental change in the British fiscal system unnecessary. But should the latest effort at conciliation fail a general election in Great Britain on the fiscal issue is likely to take place next year.

"GIFT OF LIFE" IS SEEN HERE

Informative Film in Connection with Social Hygiene Was Interest-Holding to Audience.

"The Gift of Life," the Government sponsored film which is being shown in Peterborough under the auspices of the Social Hygiene Council, in co-operation with the Local Council of Women and Home and School Council in connection with the campaign by the Social Hygiene Council of Canada against social disease, was witnessed by a fairly large crowd of women in the Public Library Hall, last evening, on its second presentation here. The afternoon meeting was attended by about seventy women, and was presided over by the vice president of the local Social Hygiene Council, Mrs. A. Mowat. In the evening, Mrs. J. Knox, a member of the visiting committee of the Council, presided.

Public Attitude

Mrs. Mowat opened the afternoon meeting with a reference to the former public attitude toward venereal disease, when it was thought best to pursue a policy of ignorance of such things, and to the change of sentiment wrought by conditions revealed by the war, when a Dominion-wide Social Hygiene Council had been formed for the purpose of combating such diseases by means of awakening intelligent public opinion to their evils and dread results.

Miss Edna L. Moore of Toronto, the Government employee who has charge of the film, outlined the work undertaken by the Ontario Government in its campaign against social disease. The sum of $120,000 is annually spent in the work, laboratories at strategic points throughout the Dominion have been established and clinics where treatment is given. Peterborough has both of these in conjunction. In centres where such clinics have not been established the municipal health officer is provided with free drugs apparatus and sterile water. A grant of $1,000 is made toward the equipment of clinics, and a certain amount allowed for treatment. A survey of the Ontario Hospitals for the Insane was also undertaken as an auxiliary measure.

Parents First Teachers

"Parents are the first teachers of the child," declared Miss Moore. "The child's formal education begins when it starts to school, but its formal education starts almost immediately after birth."

The speaker referred to the pronouncement of an authority at a recent convention in Detroit; who said that a child should not be interrupted when staring at something or when playing a game.

"We have for generations hedged the story of life about with conventional reticence. It is a beautiful story, of Divine origin and the child when allowed to do so, accepts it unquestioningly. Should it not be told the child in the home, by its parents rather than whispered by some companion in the alleyway or the school corner?"

Miss Moore concluded with a request for support of the local Clinic and its attending nurse Mrs. G. McCartney.

"The Gift of Life"

On the white wall at the rear of the stage in the Public Library hall the moving picture of "The Gift of Life" was thrown, Miss Moore operating her small projecting machine with skill and despatch. It is a graceful and pretty film, portraying the story of life in delicate fashion commencing with the reproductive activities of the lower forms of life, and progressing gradually to the higher manifestations. As one woman who viewed the film with thoughtful eyes remarked: "Everything in nature seems to be lovely and normal. It is only when we come up to the human that we find ugliness and pain and abnormal manifestations in the reproduction of the species. I wonder why that is, when it is only humans that have souls?"

In the interesting delineation of reproduction in various forms the amoeba, a form of water protoplasm which he produces by means of equal division of its single-celled organism was shown first followed by a microscopical showing of the reproductive activities of the yeast plant, which attains its goal by budding the parent cells remaining intact, the ulothrix, another water plant, the wild rose the Indian corn plant, the pussy willow, on to fish and small animal life, and, finally, to the human beginnings.

Manifestations of Disease

A second film which Miss Moore explained was not always shown, but which she considered might be of interest to her audiences of yesterday was a gruesome presentation of some of the manifestations in the human flesh of the ravages of social diseases including examples of children rendered blind and maimed by its transmission from parents, of loathsome skin diseases, paresi, locomotor ataxia, and insane victims, gibbering at the camera.

The programme of the Social Hygiene Council as explained at the conclusion of this film, includes the provision of proper recreation and entertainment for children, public education with regard to such disease, and medical care and protection for infected persons. Mrs. Mowat rose to emphasize the importance of supervised play for children as a means of prevention.

Mrs. Joseph Knox, introducing the film at the evening meeting, urged the women to consider the importance of Social Hygiene education as a work for women that must begin in the home. Mrs. Knox referred to conditions encountered in Peterborough and its district as out standing examples of need of such education.

Miss Moore will show her film for the last time this evening, when the meeting is designed especially for young women.

NEXT ACTION ON "DEATH WHISPER"

J. G. O'Donoghue Discusses Prosecutions Under Spreading False News Law.

TORONTO, Oct. 26.—"I fancy that the next prosecution under this law should be of those who circulated 'the whisper of death,' " remarked J. G. O'Donoghue, K.C., who returned to the city yesterday after defending Bernard Markson, who was sentenced at Peterboro yesterday by Mr. Justice Kelly to two and one-half months in jail for spreading false news.

"This decision is a very important one," said the lawyer. "It will make you newspaper chaps sit up and take notice. This 'whisper of death' seems to be about the most notable case in point. I see that Vincent Massey the other day described it as treason to the country. I wonder if the crown will move in the matter!

"Ordinary stupidity or ignorance in the spreading of false news does not make a man liable," explained Mr. O'Donoghue. "He must do it willingly and knowingly."

It is said that in Canadian legal history there are only two or three such prosecutions previous to this one. In Alberta a storekeeper who put up a sign on his store window when he was selling out and leaving the place was convicted. He had come from the United States, and having had some difficulty with the customs authorities, he decided to leave. So he put up a sign, "No Americans wanted here." The crown took the ground that this was untrue because the immigration department was trying to get people from the United States.

Another case is cited from Pembroke, where a man was prosecuted and punished for circulating what purported to be a fourth degree oath of the Knights of Columbus. It is said that in the United States some seventy persons were prosecuted and convicted on this charge.

BRITAIN ACCEPTS FIAT OF TWELVE MILE LIMIT

LONDON, Oct .26. — (Canadian Press.)— The British Government has accepted in principle the proposal of the United States government that vessels in United States' waters be searched for contraband liquor within twelve miles of the United States' shore .

Expert committee of Imperial conference which has been studying the situation under the chairmanship of Foreign Secretary Curzon, has drawn up plans which are believed to meet essential points of the United States' request. Plans will be submitted next week to a full conference, waich is expected to approve them.

"I call my girl 'Hinges' 'cause she's something to adore."—Whoops, Baby.

ATTEMPTED KISS CAUSED DROWNING

Jury Out Seven Hours Acquits Canoeist On a Manslaughter Charge.

ALLEGAN, Mich., Oct. 26.—Fred Rill, of Chicago, on trial charged with manslaughter in connection with the drowning of Miss Erma Orta, of Woodville, Ill., was found not guilty by a jury on Wednesday night. The verdict was returned after the jury had been out seven hours.

Rill was accused of causing the girl's death July 29, in the Kalamazoo River, by upsetting their canoe when he made advances toward another girl in the canoe, Miss Peggy Proska.

On the stand Rill admitted he tried to hug and kiss Miss Proska, but declared he returned to his seat when he found his attentions unwelcome. Miss Proska, he said, upset the boat when she lost her balance as she stood in the canoe calling to people on the river bank for help.

MAY PROSECUTE TORONTO POLICE

Action Seems Pending For Death of a Sailor Aboard Rum-Runner.

TORONTO, Oct. 26.—(Canadian Press.)— Crown Attorney Eric Armour stated to-day that he will take criminal proceedings against the police who were involved in the shooting on the rum runner Hattie C, on the morning of October sixth, which resulted in the death of John Gogo, St. Catharines, one of the crew, following the jury's verdict last night that they made use of their firearms without justification in a case which was not a criminal offence.

"The matter is now under advisement," said the Crown Attorney. "I will have to read over the evidence and go into the matter thoroughly, but according to the verdict of the jury there was no justification in firing on the schooner, although the crew was engaged in a breach of the O.T.A. Although it is an Ontario law it is not a breach of the criminal code."

Mr. Armour added that the charge might be murder, manslaughter or criminal negligence.

Police officers who were engaged in the round-up of rum runners were: Patrol Sergeant Kerr and Constables Fraser, Rooney and Mitchell.

Prof. Abraham Lincoln Williams—"Ulysses Am pants a common noun?"

Ulysses S. G. Adams—"Pants am a uncommon noun, Professa."

Prof. A. L. W.—"How come—uncommon noun?"

SELL DISCARDED FIRE EQUIPMENT

Some Plant Not Needed Since Advent of Motor Appliances.

The city council have agreed to dispose of to the best advantage that fire fighting equipment not needed since the department has been partially motorized.

This equipment consists of one team of horses, hose wagon of 1300 feet capacity, pair harness hangers, set of bob sleighs, set roller runways for sleighs, two four gallon chemical receptacles, chief's buggy (rubber tired), and chief's cutter.

Fire Chief George Gimblett has been reaching out for bidders for the discarded equipment recently, with the result that the town of Capreol, Ont., is enquiring about the hose wagon, harness hangers, double harness and roller runways. Sturgeon Falls municipality is interested in the hose wagon, chief's buggy and cutter.

CLEVELAND TO TRY A CITY-MANAGER

Mayor Shorn of Power—The Council to Pick the New Chief Officer.

CLEVELAND, Oct. 26.—The first big city in the country to try the city manager form of government, Cleveland is preparing to elect twenty-five city council men on November 6 under its new charter, which provides for proportional representation ballots. The councilmen will be elected from four districts, will take office on January 1, and elect the city manager shortly after.

One hundred and twenty-nine candidates, including four women, filed petitions, carrying 500 signatures each, when the time limit for filing nominating petitions expired. Forty-two candidates for various terms as municipal judge and three candidates for city clerk also will be on the ballot. The judges and city clerk will be elected under the present method of voting.

The new form of government, without an elective mayor, places all of the power of government in the hands of the city council of twenty-five members. The council will elect from its number a presiding officer, to be known as "mayor," but he will have none of the executive or administrative functions which the mayor now has.

The city manager will be the chief administrative officer of the city. He cannot be appointed for any definite term, but will serve during the pleasure of the council.

The big issue developed in the campaign is whether the new city manager must be a resident of Clevelan.

Can You Afford to Speculate?

EVERY time you buy something you are either speculating or making a definite investment.

Few people can afford to speculate. Yet many do it continually, in making their every-day purchases. And it is so unnecessary! The advertisements make it easy for anyone to avoid taking a chance.

The merchant or manufacturer who advertises, realize that the good-will of his customers means money in the bank to him. He knows that public confidence in his product and public respect for his own character are as valuable as his credit at he bank.

t

So he makes the individual satisfaction of his patrons, their loyalty and their friendship par, amount issues in his business.

When you buy an advertised product, you can know in advance what to expect in return for your money. You can count on it being *right*. You are making an investment.

But when you buy nameless, unbranded merchandise, you are taking a chance. You are speculating.

Know what you buy. The advertisements will tell you.

ROBT. FAIR & CO. LTD.

75c India Rubber Combs 59c

SATURDAY BARGAINS

Men's 40c Hemstitched Handkerchiefs 4 for $1

$3.50 White Flannelette Blankets 12|4 or the very Largest Size. Perfect Quality. Pink or Blue Borders. Sale Price, Tomorrow - - - - Pair **$2.95**

Staple Specials

75c HEAVY UNION HUCK TOWELS, PAIR - - - - - 50c

Hemmed ends. Size 18 x 36. Very special bargain.

WHITE COTTON HUCK TOWELS FOR - 4 TOWELS 27c

Fringed ends. Size 12 x 24. Would make good wash cloths.

20c GOOD QUALITY FACTORY COTTON AT - 8 YARDS $1.00

Soft weave that is free of dressing, 34-inch.

$1.50 SCOTCH FINGERING YARN FOR, LB. - - - $1.25

4-ply, in greys, scarlet and black. An A1 quality.

$1.10 3-PLY GREY FACTORY YARN, LB. - - - - - - 85c

One shade only, grey—the reason for the special price.

$4.00 PLAIN GREY DRESS VELVET, YARD - - - - $2.50

36-inch. Only grey shade left, and here it is at a Saturday Sale price.

EXTRA! ALL-DAY SPECIALS

25c All Linen Towelling, 5 yds. for $1.00

White with border and white with red or linen stripe. For roller or hand use.

25c Hemmed Dish Towels, 2 for 35c

White with border. Good size. Hemmed ready for use.

55c GREY UNION ENGLISH FLANNEL FOR, YARD - - - 40c

A good heavy quality, 30 inches wide.

30c YARD-WIDE FLANNELETTE FOR, YARD - - - - - 23c

Stripe designs, in pink, blues, etc. An excellent quality.

40c FANCY FLORAL SILKOLINE FOR, YARD - - - - - 29c

Specially suitable for covering comforters, 36-inch.

$1.00 DIRECTOIRE BLOOMERS, IN WHITE, PAIR - - 75c

Fall weight, in fine jersey knit.

Staple Specials

65c UNBLEACHED SHEETING, YARD, 49c

An excellent quality, 72 inches wide. Will give the wear.

$2.00 PURE LINEN HALF-BLEACHED TABLE DAMASK, FOR YARD - - - - $1.50

Wild rose design, 64 inches in width.

30c FINE WHITE MADAPOLAM COTTON - 5 YARDS $1.00

A very soft weave, specially for Ladies' Underwear.

$2.50 SILK AND WOOL CASHMERE HOSE, PAIR - $1.95

Olive, brown and fawn shades, with embroidered clock.

75c DARK GREY MILITARY FLANNEL FOR, YARD - - - 55c

Specially for men's winter shirts, 29-inch.

REMNANT DRESS VOILES, UP TO $1.00, TO CLEAR AT, YARD - - - - - 20c

Ends from 1½ to 3 yards. Splendid designs for blouses, etc.

2 HOUR SALE 9 to 11 a m
NO 'PHONE ORDERS, PLEASE

$1.25 All Wool 50 in. Dress Serge on Sale for 89c yard

You can have choice of black, navy, cardinal, brown, Copen. and turquoise.

Novelty Designs in Crepe de Chine and Silk and Wool Crepe for Blouses and Jacquettes at $3.50, and $3.75 Yard

Regular values were $4.50, $5.50 yd.

A bargain secured from a blouse maker. 40-inch. See window display tonight. 10 patterns to select from.

$3.00 All Wool Crepe, $2.25 yard

The season's fashion demands All-Wool Crepe for Dresses and Skirt Tops. Shades are black, navy, brown and grey. 42-inch.

$1.25 Suede Chamoisette Gloves for 75c pair

A Saturday Glove special. Shades are white, brown, grey and mastic. Sizes are from 6 to 7½. On Sale at 9 a.m.

A New Shipment of Marvella Coats Arrived Today to Sell at $45.00 to $70.00

Our buyer was in Toronto yesterday and secured these new Coats that were just finished this week, in the latest styles to the minute. Shades are cocoa, taupe, black and navy. See them tomorrow.

PLUSHETTE COATS with Mink and Sable Collars and Cuffs $75.00

$3.50 PRINT HOUSE DRESSES, IN MAUVE, BLUE, WHITE AND BLUE, FOR $2.50

$1.75 WHITE FLANNELETTE NIGHT GOWNS FOR $1.49 EACH

CLEARING PRICE ON A LOT OF POLLY PRIM APRONS WILL BE 49c EACH

$29.00 VELOUR COATS, $22.50

Special price for Saturday selling. You can have choice of brown, navy blue and taupe. Latest styles.

CANTON CREPE AND TAFFETA DRESSES, REGULAR $29.00, SATURDAY $19.50 EACH

$1.15 Best Quality Window Shades in White on "Hartshorn" Rollers, 37 x 73 inches. Sale Price - $1.15

39c CURTAIN SCRIM, 19c YARD

Hemstitched and with border and lace edge. 30-inch.

60c FLOOR OILCLOTH, 49c SQUARE YARD

1, 2 and 2½ yards wide. Comes in a good quality cloth that will give good wear.

$1.50 SUNFAST CASEMENT CLOTH, 90c YARD

50-inch. Suitable for sunrooms, living or bedrooms.

50c MADRAS MUSLIN, 35c YARD

A splendid assortment of patterns. Suitable for any window.

MOLTEN METAL KILLS FIVE STEEL WORKERS

Cable Slips and Spills 70-Ton Ladle at Carnegie Company's Farrell (Pa.) Plant.

FARRELL, Pa., October 25. — A crane operator was roasted to death in his steel cage, and four other men were so badly burned that they died in the hospital, when a cable slipped and spilled a ladle of seventy tons of molten steel at the Farrell plant of the Carnegie Steel Company last night.

The dead are. Clayton Fisher of Sharpsville, John Hoobler of Trouts Corners, Robert Phillips of Wheatland, Claude Semlee of Sharon, and Theodore Brown of Farrell.

Semlee, the craneman in the open hearth department, had just hooked up the giant ladle, carrying its seventy tons of steel heated to 2,500 degrees. As the load approached the elevated pouring platform, on which the four workmen were standing, the cable slipped, and the mass of molten metal crashed to the earthen floor. As it fell the steel exploded, probably because of the dampness in the floor.

The flying metal showered the four men on the platform, who were unable to escape. Their clothing was burned from them and their bodies terribly seared. Three of taken to the Buhl Hospital in Sharon and the fourth died this morning.

Meanwhile, the crane operator, imprisoned in his travelling cage above the terrific heat of the spilled metal, was quickly roasted to death.

It was the first fatal accident this year in the Carnegie mills here, which last year won the safety trophy offered to all Carnegie plants.

It Pays to Advertise.

For Your Hallowe'en Party

BUY EARLY WHILE THEY LAST

300 lbs. Peanut Taffy. Regular 30c lb. ..... 2 lbs. 35c

300 lbs. Patterson's Hand-Dipt Chocolates. Regular 50c lb., for 35c

1,500 Cowan's Peanut Bars ..... 13 for 25c

DEAN'S Candy Shop (Opposite Capitol Theatre)

LOCALS

A Special Meeting of St. Andrew's Women's Missionary Society will be held in the Manse Sunday evening at 8.15 p.m. Will all members try to be present at this meeting. 1d 99 5127

The anniversary services will be held in Bridgenorth Methodist church on Sunday, Oct. 28th, at 10.30 a.m. and at 7 p.m., conducted by the Rev. Benjamin Greatrix of Peterborough Services will also be held at Bridgenorth circuit at Selwyn 10.30 a.m., at Fairview at 2.30 p.m. and at Wesley at 7.30 p.m.

2d-99-4123.

DR. T. P. McCULLOUGH,

Eye, Ear, Nose and Throat Specialist, 166 Brock St. Phone 36W. dtf

W. LAWSON

Piano Tuning and Repairs. 20 year's experience. 533 Chamberlain street. 'Phone 1953W. 3d 98 3792

PETERBORO RANGERS.

Special practice to-night to rehearse programme. Important.

W. J. CLANCY, AUTO LIVERY.

'Phone 1838. For Taxi Service, New 7Passenger Studebaker Sedan. 26d-116-4014

PHONOGRAPH REPAIRS.

T. Griffin, 124 Park Street, opposite C. G. E. 'Phone 2163W. Prompt attention. m-w-f-122-4097

MANLEY BROS.

General Carting, Local and Long Distance Hauling. 'Phone 855W.— 4Sd-w-s-127-1415

FOR SALE.

Overland 85 — 4 chassis. Bargain. Make Offer. Duffus Motor Sales. 4d100 4107

REMOVAL NOTICE.

G. Dunford's Auto Livery and Baggage Transfer has been moved from 167 Brock Street to 384 Aylmer Street. 'Phone 518. 26d-116-4013

A REMINDER.

Just a reminder that Christmas is less than nine weeks away. "Give photographs this year." **The Roy Studio,** The Photographer in your town. 3d-24,26,29

NEW VETERINARY.

Dr. E. B. Cowan, a Graduate Veterinary Surgeon, has established himself in Peterborough, with offices at Montgomery Hotel. Special attention given to all Domesticated Animals. 6d-103-4116

AUTO TOPS

Curtains and Cushions recovered and repaired. Celluloid (Mica) and glass windows installed and repaired. Address Rear of 464 George street, Peterboro. G. R. McCrea. 52d 103

FOR BETTER HEALTH

Consult DR. LANGFORD, Chiropractor. Office, Bank of Toronto Chambers. Hours—10-12 a.m., 2-4 and 7-8 p.m. At Lakefield Tuesday and Friday afternoon. dtf.

HAROLD DUNFORD'S AUTO LIVERY.

Call 224 for Taxi and Auto Service. New Seven-Passenger Studebaker in Service. 78d-199

PROGRESSIVE EUCHRE.

The Sons of England will hold the first of their euchre drives for this season on Friday, Oct. 26th in the S. O.E. Hall at 8 o'clock. Prizes. Refreshments. Everybody welcome. Tickets 25c. each. 2d-98-4105.

RADIO.

Headsets from $3.75.
Peanut Tubes, $5.00.
Variable Condensers, from $1.50.
Variocouplers and Variometers from $3.00.
Grant & Thorpe, 418 George Street. 1d99 4142

NOTICE, SALVATION ARMY!

We are out of Money for our Building. Money paid in to the Citizens' Campaign Fund has been used up. There are over $7,000.00 of promises not paid in yet. We have to borrow. Please all who have promised, come to our help now. 'Phone 1929, Adjt. Smith. 3d-99-4106

DOMINION, PROVINCIAL AND MUNICIPAL BONDS. "INVESTMENTS SUPREME."

Ontario Government Bonds will be quickly taken up. Act promptly. Dominion of Canada Bonds, maturing Nov. 1st, 1923, taken at par on new Ontario issue. Reg. H. Turner, 543 George Street. Phone 501. dtf

AUCTION SALE.

The Household Goods and Effects, including garden produce and wood, of the late John Condon, of Lakefield, Ontario, will be sold by public auction at his residence in Lakefield on October 29th, 1923, at 1.30 o'clock in the afternoon. Sale without reserve. Terms cash. R. H. Alford, Auctioneer. 3d-20,26,27-3980

HUNTERS' EQUIPMENT.

Now is the time to look over your equipment in preparation for this season's hunt. Our stock is now most complete, including ammunition, belt knives, pocket knives, compasses, flashlights, marbles, match boxes, belt axes, leather clothing, playing cards, 3 in 1 oil, and in fact almost everything but pocket flasks. White's Cycles, Sports, Ltd., 212 Charlotte Street. Open every evening. 6d-24,26,27,29,31,3

ROTARY CONCERT ARTISTS ON RADIO

The two celebrated artists Jules Falk, violinist and Miss Van Sweringer, soprano, who are billed to present one of their famous programmes at the Grand on Monday evening under the auspices of the Rotary Club will be heard over the Radio on Saturday evening, when their concert in Schenectady, New York will be broadcasted by the big General Electric Station at that city. Radio fans will enjoy a real treat in advance of the artists appearance here. 2d 100

Ribbon Bracelet Watches

Beautiful, exclusive designs in white or green-gold. We are showing our new wrist watches and you can select one now and we will put it aside for you until Christmas. She will be delighted with one of these new watches.

Priced from $15.00 and up

Warne Bros.
DIAMOND HALL
349 George Street

The Rummage Sale will be open all day Saturday on corner of Charlotte and Aylmer streets. 1d 99 4150

COMET BUS

Will leave the post office on Friday evening at 8.30 p.m., for dance at Indian River. 2d99 4130

MILLINERY SALE.

For Friday and Saturday Only, Miss A. McGiverin, 412½ George Street, is offering Two Dozen Hats, regularly priced at $10.00 and $12.00, for $5.00 and $6.00. 2d-99 4115

CITY OF PETERBORO BONDS.

Any part of 25,000 5 per cent. bonds due December 31, 1946. Interest payable semi-annually, June 30th and Dec. 31st, in Canada and New York, in New York funds. Price 97.97. — V. M. Eastwood, 610 George Street. Phone 385. 3d100 4109

WRINGER ROLLS REPLACED.

We repair Water Motors, Go-Carts Springs Handles and Weld Stove Parts, Retire Baby Carriages with cut high-grade English Rubber guaranteed for two (2) years wear. —Millard's Bicycle Shop, 225 Hunter street, 'Phone 234J. 2d 100 4151

AUCTION SALE.

Wednesday, October 31, at the home of Mr. Fred Read, 514 Bolivar street, Willis upright piano, piano lamp, oak dining suite, writing desk, 4 tapestry chairs, Singer machine, couches, beds, chairs, floor coverings etc. Sale 1:30 p.m, W. J. Hancock. 3d26 27 30 4143

GROCERY SPECIALS

Potatoes, peck	19c
9 Lbs. Granulated Sugar	95c
Surprise Soap, 10 bars	65c
Guaranteed Eggs, doz.	38c
Graham Flour, 6 lbs.	25c
Oatmeal, 6 lbs.	23c
Farina, 5 lbs.	20c
Pastry Flour	73c
Cherry Jam	73c
Prunes, lb.	10c
Dates, 2 lbs.	16c
Beets and Carrots, peck	20c
Soap Chips, 2 lbs.	23c
Post Bran, 2 pkgs.	27c
Apricots, 2 lbs.	23c
Bacon (sliced)	27c
Onions, peck	50c
Electric Light Bulbs	26c
Comb Honey	18c
Shortening, 2 lbs.	33c
Tiger Salmon, 1-lb. tin	20c
Pork and Beans (Libbys), 2 tins	25c
Pure Raspberry and Black Currant Jam, 2-lb tins	35c
Princess Soap Flakes, pkg.	20c
Cooking Apples, peck	28c

J. E. LILLICO
354 CHARLOTTE ST.
TELEPHONE 271

INFANT CHILD.

The infant daughter of Mr. and Mrs. Elmer Veley passed away this morning. Interment in the Little Lake Cemetery.

FINAL CUP GAME.

The De Laval will play the C.P.C. Juniors in the final game for the Taylor cup on Saturday, October 27, at King Edward Park. Kickoff at 2 p.m. Referee, Mr. S. Willis.

NOTICE.

The Funeral of the late Robert Weaver will be held on Saturday Afternoon, at 3 o'clock, from the residence at 217 Charlotte Street, under the auspices of the Orange Order. All Orangemen are requested to attend. 1d-99-4137

GIRLS' BASKETBALL LEAGUE.

A Meeting of the Executive of the Girls' Basketball League will be held at the Y.W.C.A. to-night at 8 o'clock. All teams interested are asked to send a representative 1d

NEW BRUNSWICK RECORDS

Hear the New Brunswick Records for November at Greene Music Store, Charlotte street.

* . . . .

Sheet music latest popular song and dance numbers just in at Greene Music Store.

* . . . .

Columbia records, all new, hundreds to select from 3 for $1.00.

* . . . .

Did your batteries run down while idle this summer. Radio is coming strong, on all Northern Electric sets that are in proper condition. If not getting results, test your batteries

* . . . .

We sell Burgess Ever-Ready Dry Cells and Storage batteries. Bring your Battery in for free test.

* . . . .

See our window with the excellent assortment of small musical instruments all guaranteed and closely priced. Green Music Store, Charlotte street. 2d 99

Shur-on Glasses

All Nature Invites the Eye In October

Keen, clear vision was never more of a blessing to the HUNTER and SPORTSMAN than NOW.

Be sure that your eyes are right.

M. J. ROCHE
OPTOMETRIST
188 CHARLOTTE

Dr. Goodwin
Chiropractor
Palmer Graduate
106-108 Barrie Building
Lady Attendant 'Phone 431
Hours 10-12 a.m., 2-4 and 7-8 p.m.
Office closed Tuesday and Thursday Evenings.

WE HAVE PROVED ON ALL OCCASIONS OUR WORTHINESS TO SERVE

BELLEGHEM'S FUNERAL SERVICE
PHONE 85
AMBULANCE

? ? ?

Why let prejudice or custom deprive you of the means of again enjoying good HEALTH?

And why continue to suffer with that Headache, Rheumatism, Sleeplessness, Constipation or the many forms of chronic ailments when a means of regaining your health is at hand?

CHIROPRACTIC

May be new to you, but you have the testimony of thousands of sufferers in Canada to whom it has meant a new lease of life, and this may also be your experience.

So why lose more time in trying useless drug remedies, while your condition gradually becomes worse?

CHIROPRACTIC removes the effect by removing the CAUSE.

Avail yourself NOW of this wonderful healing science by consulting

DR. H. O. Langford
CHIROPRACTOR
Bank of Toronto Chambers
Hours—10-12 a.m., 2-4 and 7-8 p.m.
At Lakefield Tuesday and Friday afternoons.

CHOICE

DAIRY BUTTER LB. 35c

98's Quaker, Reindeer or Cream of West Flour	$3.40
2 lbs. Icing Sugar	25c
5lb. Cooking Onions	25c
Japan Fannings, 3lb. for	$1.00
Bulk Chow Chow or Sour Pickles, qt. (Bring your own container.)	35c
2 lbs. Apricots	25c
2 lbs. Prunes	25c
Signapore Pineapple	23c
2 lbs. Village Biscuits	23c
2 lbs. Ginger Snaps	25c
2 Campbell's Soups	25c
6 lbs. Rolled Oats	23c
9 lbs. White Sugar	95c
"Hope" Brooms, regular 85c, for	75c
(These Brooms are made by the blind soldiers of Toronto.)	
Pure Lard, lb.	19c
1's Sweetheart or White Swan Peanut Butter	25c
3's Easifirst Shortening	55c
Harvey's Worcestershire Sauce,	2 for 25c
Little Chip Marmalade,	23c and 33c
Choice Creamery Butter, lb.,	39c
New Cheese, lb.	25c
2 lbs. Seedless or Seeded Raisins	25c
Choice Mince Meat, lb.	23c
Large Rinso, each	23c
3 "Star" Matches	25c
3 "Red Head" Matches	35c
6 Toilet Paper	25c
Chelsea Tea, lb.	59c
2 lbs. Lion Macaroni	25c

60 Hunter St. E. — **Boyle's CASH & CARRY GROCERY.** — 168 Charlotte Street

DIED

GRUBBE — On Friday morning, October 26th., 1923, at Nicholls Hospital, Peterborough, Robert William Grubbe, second son of Captain William Henry Grubbe of the Honourable East India Company Artillery and grandson of Captain John Grubbe of "Horsendon Manor" Buckinghamshire, England.

Funeral from 47 McDonnel street on Monday afternoon at half past two. 2d

ALEXANDER HERON RESUMES BUSINESS.

After an absence of two months, Alexander Heron has returned to the City and resumed his business of High-class Painting and Decorating. He is prepared to give the highest satisfaction in Paper Hanging, Interior and Exteror Decorating, Graining, etc. His address is 292 Brock Street. Telephone 1128W. 2d-100-4144

LATE WANT ADS

ADVERTISING SOLICITOR WANTed. One who can write copy, canvas and close advertising contracts. Apply by letter, stating salary expected, to The Examiner, Peterborough. 3d-101.

ANNOUNCEMENT!

—We wish to announce to the Public that we have taken over the Stock of the Peterborough Art Store, and will **Continue to Carry on Business at E. G. TAYLOR'S FURNITURE STORE, 229 GEORGE STREET (opposite the Capitol Theatre).**
—A Full Line of the Latest Mouldings, Picture Frames, Pictures, Statuary, Etc., awaits your inspection, and we shall be pleased to call on you any time with our Samples.
—See our Window, and watch for further announcements.

299 George Street LEWIS R. PARKS 122 Park Street N., 'Phone 812. 'Phone 592J.

Economy is the Easy Chair of Old Age

GRANULATED OR YELLOW SUGAR, 9 lbs. 95c

SEEDLESS RAISINS 10c PER POUND

BULK COCOA	
2 Lbs. for	23c
Blue Rose Rice, 3lb.	23c
Shredded Wheat, 2 Pkgs.	23c
Bread, Large Loaf	16c
Corn or Peas 2 Tins	25c
Slick Hand Cleaner, 2 for	25c
Lyle's Syrup, large Tin	29c
Bon-Ami, Cake or Powder, 2 for	25c
Campbell's Soups, any flavor, 2 for	25c
Khovah Custard or Health Salts, 2 for	25c
Soap Chips, 2lb. for	25c
Canned Pumpkin, 2 Tins	25c

COOKING APPLES	
Bottle Greenings or Baldwins — 30c per Peck	
SUGAR-CURED BACON	
Machine-sliced	28c
Half or Whole Side	27c
Herrings, Tom. Sauce, Tin,	20c
Cocoanut, lb.	25c
Rolled Oats, 10lb.	35c
IN THE MEAT MARKET	
Prime Roast Beef, lb.	13c
Young Pork Loin, lb.	25c
Young Pork Legs, lb.	23c
Spring Lamb Chops	30c
Leg Spring Lamb	35c
Stewing Lamb	15c
Hamburg Steak, 2lb.	25c

FITZPATRICK & GERAGHTY
Charlotte and Park - 'Phones 492-2110
Rubidge and Dalhousie - 'Phones 481-2111

"IT'S CONFIDENCE THAT DOES IT"

OUR SALE

We are out for a Record with this ANNUAL SALE, and it looks like an easy win for us. Our Grocery Bargains are too good to miss, judging by the way Orders nearly swamp us. Then there are our

Free Prizes

for Guessing the Number of Parcels we will deliver in the Ten Days of the Sale.
1st, 50 Lbs. Sugar; 2nd, 25 Lbs. Sugar; and Next 6 One Pound of Best Tea.

Eggs, choice guaranteed, doz. 42c

SUNDRIES	
98lb. Bag Reindeer Flour,	$3.40
Matches, 3 Boxes	25c
French Broken Walnuts and Almonds, lb.	40c
2lb. for	75c
Canada Corn Starch, Pkg.	9c
Maple Sugar, lb. Block	25c
Maple Syrup, 2½lb. Tin	65c
HONEY	
In Comb, coloured, each	25c
In Comb, mixed, 2 for	25c
5lb. Pail Clover	68c
10lb. Pail Clover	$1.30
5lb. Mixed	50c
10lb. Mixed	99c
CEREALS	
10lb. Rolled Oats	40c
4lb. Rolled Wheat	25c
5 Wheatlets	25c
5 Corn Meal	25c
Roman Meal, pkge.	30c
Cream of Barley, pkg.	30c
Quaker Oats, pkg.	24c
Shredded Wheat, 2 Pkgs.	25c
Puffed Wheat, 2 Pkgs	25c
Puffed Rice, 2 Pkgs.	35c
Sugar Crisp, 3 Pkgs.	29c

VEGETABLES	
Cauliflower—Something extra good, each, 15c, 20c, 25c,	30c
Celery, each	15c
Lettuce, bunch	5c
Parsnip, peck	50c
Carrots, peck	40c
Onions, Cooking, 4lb.	25c
Onions, Spanish, 3lb.	25c
Sweet Potatoes, 3lb.	25c
Citrons, each	15c and 20c
Cabbage, each	15c and 20c
APPLES	
Wealthy, Peck	50c
McIntosh, Peck	85c
Tolman Sweets, Peck	70c
FRUITS	
Seedless Raisins, 2lb.	25c
Seeded Raisins, pkg.	14c
Valencia Raisins, 2lb.	25c
Currants, lb.	20c
Dates, lb.	11c
Prunes, 2lb.	35c
Apricots, choice, lb.	25c
Peaches, lb.	20c

Give Every Boy a Y. M. C. A. Membership

Porter S. White COMPANY
334 GEORGE ST.
2 Phones 1960, 1961

TEA AND COFFEE OUR Blends Please.

Harold Lloyd
His Latest 5-Reel Comedy Sensation!
"Why Worry"
CAPITOL--TO-DAY

The Evening Examiner

PROBABILITIES.
Light to moderate winds; partly cloudy and cool; a few scattered showers during the night and to-morrow.

VOL. LIII., No. 99 PETERBOROUGH, SATURDAY, OCTOBER 27, 1923 PRICE THREE CENTS

JULES FALK, Master of the Violin, VANETTE VAN SWERINGEN, Soprano, with a Wonderful Voice, Clear and Sweet - GRAND, MONDAY, OCT. 29th *Telephone Your Reservations to the Grand Opera House* Auspices Rotary Club

WIFE SEEKERS FAVORED MARY IN MATRIMONY

Margaret as Name For Brides is Runner-Up In Peterboro, While William and John Lead as Choice of Women.

BIG VARIETY

Tabulation of favourites in the matrimonial stakes shows that Mary is backed most frequently, closely trailed by Margaret, with Florence a bad third. In Peterborough this year there have been 13 brides named Mary, 12 named Margaret and 8 named Florence. Seven bridegrooms picked Lilian as a winner, and the next favourite was Helen, with six staking al' their earthly possessions on that name. Eva, notwithstanding the near approach of the name of Eve of apple fame, was considered a good venture by four young men, and Mabel or Mable drew the same number Eight names were favored by three backers each, these being Gladys, Vera, Elizabeth, May, Ruby, Ella, Clara and Sadie.

Names which only attracted two each were Aggie, Edith, Violet, Myrtle, Charlotte, Dorothy, Dora, Marjorie, Pearl, Annie, Hazel, Annetta, Grace, Elsie, Ethel, Emily, Estella, Sarah and Maud. Those who "also ran," with only one admirer each were Carrie, Zetta, Marion, Ada, Heletta, Selena, Vivian, Beatrice, Marguerite, Harriet, Mae, Kathleen, Elva, Carolyn, Ivy, Bertha, Viola, Estella, Vivia, Louise, Myra, Ottie, Orpha, Mariza, Jean, Bessie, Laura, Lottie, Olga, Christine, Julia, Martha, Dorine, Lulu, Phyllis, Olive, Alberta, Theresa, Henrietta, Marion, Gertrude, Frances, Madge, Alice, Adeline ,Clare, Barbara, Muriel, Irene, Nora, Kathleen, Berladine, Elydia, Retta, Catharine, Agnes, Evelina, Millicent and Ida.

Ladies Use Discretion.

In a field of 80 men's names, William has the lead with 14 backers, while those who promised to love, honour and obey Johns numbered 13. Robert led at the barrier and was neck and neck with William until the last quarter, ending third with 8 choosers. Charles was next with 7, and David, George and Frederick tied for fifth place with 6 each. Those with 5 each succumbing to their charms were Harold and Thomas. Stanley was the only name that attracted four ladies, while ten names had three admirers each. They were: James, Arthur, Samuel, Walter, Frank, Hugh, Ernest Joseph, Bruce and Wilfrid.

Cecil Edwin Ralph Norman Edward Alexander Morley Roy and Gordon are names now addressed to their husbands by two women each.

Fifty brides selected so well that they have so far the only 1923 husbands of the name in Peterborough. The names are: Baxter, Douglas, Orme, Andrew, Edgar, Morgan, Duncan, Garfield, Milburn, Garnet, Melville, Reginald, Wesley, Milford, Herve, Clark, Arnold, Sidney, Winton, Clinton, Marshall, Keith, Oliver, Allan, Rene, Clifford, Godfrey, Asa, Neil, Howard, Donald, Patrick, Archie, Cyril, Leith, Elmer, Carl, Alfred Percy, Leo, Henry, Carlton, Eric, Arthur, Lionel, Harry, Bert, Gershaw and Leverne.

ROSE JACOBS INJURED ON KINGSTON HIGHWAY

CAMPBELLFORD, October 27. —Miss Rose Jacobs daughter of Mr. town was erroneously reported injured at Hamilton. The accident occured at Kingston about two weeks ago, and Miss Jacobs is progressing favourably toward recovery. She sustained a fractured hip, and is now in a Toronto hospital where inquiry last night brought a favouurable report. Mrs. Rene Bourdon of Peterborough is a sister.

In selling a banjo or selling a horn,
The Want Ads are salesmen sure as you're born.

READ THE WANT ADS

If inconvenient for you to call at the Examiner Office, 'phone 1600 and we will call for the advertisement and give you the cash rate, 1c. per word, figure or letter first insertion, 1-2c. per word for subsequent insertions.
Classified Advertising, Cash.

Cheap at Half the Price

Curb money brokers in London, Eng., where this picture was taken, report a thriving business raffling off German marks100,000 for four cents. Nice for Wall paper.

SEPARATISTS BELIEVE STILL HAVE A CHANCE ESTABLISH POSITIONS

CYCLIST HURT BY SPEED CAR

Kenneth Routly Knocked From Bicycle and Painfully Injnred---Motorist Speeded Away.

Another motrist broke the written and unwritten laws of the road last night when an automobile speeding down George street struck Kenneth Routly, 416 Stewart street, and sped on its way, leaving the injured man prostrate on the roadside.

Ken Routly, who is employed with C. B. Routly, George street, had cycled to the Canadian Packing Co., and was on his way north when the accident occurred. When he reached the Coca-Cola Co. warehouse he was cycling on his own side of the road between the street car track and the sidewalk. Two cars approached, the first travelling on the street car line and the other endeavouring to pass it. The second turned out to the left and swept around the rear of the leading car, far over toward the left of the road, and ran down Ken Routly. He was thrown from the bicycle and skidded along the asphalt about 12 feet to the sidewalk. It is believed that only his hat saved his head from serious injury.

Immediately after striking the young man the motorist stepped on the accelerator, witnesses say, and speeded away.

Routly lay on the street for ten minutes, pending the arrival of Dr. W. A. McPherson, and was then removed to his home. His limbs are said to be abdly lacerated, and his body a mass of bruises. It had not been ascertained this morning whether any serious injuries had been sustained.

Leaders Name Cabinet for Newly Proclaimed Rhineland Republic—More Fighting.

NIGHT OF RIOTING

DUREN, Oct. 27. — (Canadian Press).—Separatists in the North Rhineland say that they have successfully established their position at Aix-La-Chapelle, Crefeld, Bonn and other points. It is now possible, leaders assert, to extend the Republican lines whenever such operations are deemed wise and opportunie in the interest of the cause. The Separatists especially claim progress at Coblenz, where Joseph Matthes has been installed as chief of the Provisional Government. It is asserted that he has been virtually recognized by the Inter-Allied Rhineland High Commission.

There is little secrecy about many of the plans of the Separatists for the immediate future, particularly where action is concerned. Military leaders talk openly to newspaper correspondents of the arrangements that have been made to storm the Town Halls at Neuss, Gladbach and other places, including Duesseldorf. These operations, it is added, may not be started for several days. Neuss, just across the Rhine from Duesseldorf, must be brought into line before the latter city is republicanized.

Republican chiefs say that operations to take control at Duisburg are under way, and predict that the Republican colors will be hoisted over the Rathaus there to-day.

Separatist leaders have named the following Cabinet for the newly proclaimed Rhineland Republic, a Mayence despatch said to-day:

Premier, Josef Matthes; Foreign Affairs and Commerce, Von Metzen; Interior, Liebing; Education, Kram-

(Continued on page 9.)

THE WISE "Y"

It's wise to support any good Institution in our City, and our City can't be a good City unless the good Institutions are supported. It's the People of Peterborough that make the City, and it's the People of Peterborough that benefit, either directly or indirectly, from the good work of any of its Institutions.

Among the Institutions doing the most good is the Young Women's Christian Association on Simcoe Street, commonly known among its many lady friends as the "Y"; but its good work is done in such a quiet way that but few people know the full scope of its activities. Of its many Classes that run from Cooking to Arithmetic, from French to Dressmaking, from Nursing to Community Singing, of its Department of Physical Education and its Lectures and Entertainments. Its best work of all, however, is in furnishing a Real Home to the G'rl in our City without a Home. Stop for a moment and think what that means. Do you get its full significance?

Any business man knows that his work can not be carried on without money. There is a regular monthly outgo, and naturally there must be a regular income to offset it. The Boarding Home is more than self-supporting, and furnishes financial help to other Association work. That's proof of how well the finances are managed, but this source of income cannot accomplish everything. There is needed the small sum of Fifteen Hundred Dollars each year to partly cover overhead expenses, and allow the Association to continue in the full scope of its work, a work that affects the entire City of Peterborough.

The Board of Management have wisely decided that the best way to meet this Annual Charge is by an Annual Subscription, and between the dates of 28th October and 3rd November, you will be asked for a Subscription. The amount needed is so small compared with the good it will accomplish, no one should refuse.

The Y.W.C.A. is a credit and a help to the entire City of Peterborough, and you are a Citizen of the City. Please remember this when you are called upon.

WILL TRY TEN DIRECTORS AT THE ONE TIME

Change in Home Bank Action Will Broaden Scope of Enquiry.

CONSPIRACY CHARGE

TORONTO Oct. 27—(Canadian Press)—Conspiracy charges launched in assizes yesterday against directors and officials of defunct Home Bank of Canada will result in trial of ten men collectively. Had the proceedings been kept in the police court they would have been tried individually.

It is also probable that investigations of affairs of Bank will be carried to such lengths that there may be no need of further enquiry into the failure.

D. L. McCarthy, K. C., special counsel retained by Attorney General for the Home Bank case stated to-day that all the directors and officals would be charged with conspiracy under sections 414 and 444 of the criminal code.

Under the charges as laid in police court, of making false returns the issue would have been a simple one of whether they did or did not and the thing would have stopped at that stated Mr. McCarthy. 'Under the conspiracy charge we can dig deeper and enquire as to the knowledge of the men charged in regard to these returns and to various dealings of bank."

P. A. Mitchell of London, England, another director of Bank will not be charge according to Mr. McCarthy who intimated that Mitchell was likely to be a heavy sufferer through the collapse of the Bank. It is said that he had little or nothing to do with active management of the institution.

NUMBERS FRIENDS BY THOUSANDS

Jules Falk Has Charming Personality—Recital at Opera House Worth While.

Aside from being a great musician, Jules Falk, the noted violin virtuso, is a man of remarkably pleasing personality—one of those men whom everyone likes at first sight. He numbers his friends by the thousands—wherever he has played he has left, beside a host of those who are in love with Jules Falk the artist, a throng who admires Jules Falk the man.

Throughout his travels over two continents, Mr. Falk has had a number of amusing experiences, some of which his friends, on occasion, can prevail on him to relate. Recently to such a group, Mr. Falk told of the following incident, in which this personal liking played a rather amusing part.

"Not very long ago," said Mr. Falk, "I was the guest of friends in a beautiful southern home. During my visit I had noticed a photograph of myself in the family living room. Of course, one of the fixtures of this home was the usual old southern negro 'mammy' who presided over the kitchen.

"One day my hostess missed her photograph and instituted a search. To her surprise she found it tacked to the wall beside old Aunt Eliza's kitchen range.

'Why Aunt Eliza!' she exclaimed, 'What are you doing with Mr. Falk's photograph tacked up here? Don't you know you haven't any right to such liberties?'

"Well, ah tell yo Misses,' Aunt Eliza replied, 'yo see ah likes Massa Falk so well, ah jes couldent keep from putting his picture dere, and 'sides yo know—it make mah husband jealous.'"

Falk associated with Vanette van Sweringen, the eminent soprano, will give a recital here Monday evening, October 29th at the Grand Opera House under auspices of the local Rotary Club.

Lines for cut

Jules Falk, violinist, who will appear at the Rotary Concert, Monday night.

NEW YORK PAPER IN FAVOUR OF ACTIONS

NEW YORK, October 27. Canadian Press. — The Evening Mail today prints an editorial eulogizing Canadian discoverers of insulin. The Mail says:

"Citizens of the United States will be in heartfelt sympathy with their Canadian brethren in rejoicing over the award of the Nobel prize for medicine for 1923, to Doctors F. G. Banting and J. J. McLeod, for their discovery of the insulin remedy for diabetes. The achievement of these two young scientists is great enough to merit the honor and reward both because of scientific gifts which it connotes but also on account of the great boon to mankind which it bestows.

SENTIMENT IN HYMNS CAUSES SUICIDE MOOD

Speaker Puts the Responsibility Up To The Church to Supply Need

THE GLORY SONG

HARTFORD, Conn., Oct. 27. — (Canadian Press) .—Personal religion inspired by sentiment in such hymns as "When the roll is called up Yonder, I'll be there," and "There will be Glory for Me," has been cause of an increase of suicides and insanity Dr. Richard Roberts, of Montreal declared in addressing delegates to conference here of men woh are considering entering ministry. Conferenc, is under auspices of seminarits of new England.

During the Great War he said, this increase was stopped for time but is again on increase. "This shows that man needs something to think of besides himself,' said Dr. Roberts "It is duty of church to provide that something else."

TORONTO MASONS VISIT PETERBORO

Exemplify Degree Work In Corinthian Chapter Jewel Presented.

The regular meeting last night of Corinthian Chapter, No. 36, A.F. & A. M., was of an exceptionally interesting and enjoyable nature, in that the occasion was featured by a presentation and the presence of distinguished visitors from King Solomon's Chapter, No. 8, Toronto, to the number of 35. Other visitors present included brethren from Campbellford and Havelock.

During the work of the Chapter, Ex-Comp. Alex. Richardson was the happy recipient of a Past Principal's jewel, presented by Right Ex-Comp. Humphries, of Campbellford, Grand Superintendent of this district.

The very skilful exemplification of the Royal Arch Degree by the Toronto Masons, proved an outstanding event in Masonic labor, followed by a dainty banquet served in the Temple's dining room, and capably presided over by ex-Comp. E. H. D. Hall, a veteran in local Free Masonry.

The Toronto brethren travelled in a private coach, reaching Peterboro on the C. P. R. local last evening and leaving for home early this morning.

STAGE HANDS ARE UNDER A HANDICAP

Scene Shifters are Suffering From Low Morals of Shows.

NEW YORK, Oct. 27. — (United Press).—Some of the theatrical productions now playing to crowded houses on Boadway have reached such a low moral ebb that the very scene shifters are being corrupted, according to complaints made to Charles P. Sumner, secretary of the Association for the Suppression of Vice. He is planning to put several shows on trial before citizen jurors under the agreement that if the plays are adjudged immoral the managements will voluntarily withdraw them.

CHURCH SERVANTS TO LIVE IN PAPAL PALACE

ROME, Oct. 27.—(Associated Press).—The Law of Guarantees, passed by the Italian Parliament in 1871, almost immediately after Rome became the capital of United Italy, regulated the relations between the papacy and the new kingdom, and assigned to the Pope, besides the palaces of the Vatican and the Lateran, the magnificent papal palace of Castel Gondolfo, exquisitely situated on the shores of the Lake of Albano. As is well known, the Popes never acknowledged the Law of Guarantees, nor could they use the great Villa of Castel Gondolfo (as it was intended that they should do) for their summer residenc, as, after having been elected Pope, they never leave the Vatican.

Pius XI. has made use of the great Villa, with its huge suites of apartments as an orphanage for Armenian girls, pitiful waifs and strays from the World War. The Pope has now decided to have these girls, who are most of them of good faith, educated as teachers, so they are being sent to a college at Turin to be trained for this vocation. The pontiff now intends to make the palace at Castel Gondolfo as asylum and resting place for aged bishops and priests, who are no longer able to work and need a home and comfort for their declining years. It is difficult to imagine a spot more suitable or delightful for these servants of the church to spend the evening of their days.

Hieroglyphics Do Not Fit Local Wearer of Tut Costume

Appearance of King Tut Dress at Peterboro Dance Provokes Speculation—Egyptologist Says One Inscription Means "Raising the Devil."

One King Tut dress appeared in a recent dance in Peterboro. Done in black with the hieroglyphics in gold it was very effective, and attracted general attention.

This costume, like many others in the same class, was trimmed with inscriptions, supposedly Egyptian, and bystanders endeavored to decipher them.

Around the neck of the bodice were figures carrying urns and platters. Did this mean the wearer was the subject of homage, or had received, or was willing to receive, many gifts? These were the questions asked by the onlookers.

Not if a reticent school teacher in the city is to be believed. This gentleman has made a hobby of his study of Egyptology, and in a quiet way has gathered a fund of information on the land of mystery. "The Egyptians did not put hieroglyhics inscriptions on their dresses this man said. "They wrote them on mummies' wrappings and on stone images. In such a position the figures you describe would probably mean 'May I have plenty of wine on this trip?'"

Another series of pictures near the hem of the skirt caused speculation. An Egyptian woman is seen apparently chasing a man with an axe. Does this mean that the modern Phyllis who wears the dress is chasing a husband? Not this inscription. It means, according to authority, freely translated, "Chasing the devil" and "chasing" in this connection, according to the Egyptologist, is almost synomous with "raising."

A third group showed several men kneeling to an enthroned woman, and was interpreted by modern jazzites as meaning, "I have geen proposed to seven times this season." They were not far wrong, the Egyptian student declares. If this appeared on a sarcopahgus, the master of hieroglyphics would read it, "I have many slaves."

TURKEYS SAID TO BE SCARCE

Backward Spring Blamed For Shortage--To-Day's Market

There was plenty of fowl on the farmers' market this morning. Chickens and ducks and geese were present in overflowing numbers, the latter big birds averaging eight and nine pounds apiece. The large supply of fowl caused a variety of prices. Chickens ranged all the way in price from 30 to 20 cents a pound. Preferences in fowl while alive evidently extend to after-death conditions. Some buyers will pass by the neat little white Leghorns at 22 cents a pound to pay 27 cents for the yellow-skinned Plymouth Rock birds.

Ducks were plentiful also, and sold from 28 to 35 cents a pound, while geese could be bought for 26 1-2 to 35 cents a pound.

Butter and eggs were scarce, the former selling for 3 8to 45 cents a pound, eggs at 48 and 50 cents a dozen.

Cream was 30 cents a pint.

In the basket section, knitted woollen socks could be purchased for 75 cents and $1.00 a pair.

Downstairs, potatoes were fairly plentiful ,selling at a general price of $1.50 a bag.

There were lots of apples, too: Snows at 75 cents a peck, and $7.00 a barrel, Greenings and Baxters, 50 cents a peck, Hubbard's Non-Such 60 cents, and Spies 75 cents. One man had Spies at $6.00 a barrel.

Red tomatoes were 45 cents for a small basket, and green tomatos 40 cents for a large one.

Pure clover honey was 15 cents a pound, the mixed amber selling for 10 cents.

Pork on several carts ranged in price from 16 and 18 cents to 17 and 19 cents a pound, for front and hind quarters, and lamb was 20 and 25 cents.

Turnips were 20 cents a peck, cauliflowers 20 and 25 cents a head, and big Savoy cabbages 10 and 15 cents.

Fresh Georgian Bay herring were 10 cents a ound, at the fishman's stall.

An inquiring-looking White Wyandotte hen looked out of a crate, her owner asking $1.25 for the bird.

A couple of loads of wood were selling for $8.50 and $10.00 respectively, the former mixed wood, in four-foot lengths, the latter, with some good hardwood in its make-up, cut in stove lengths.

Nine-months-old pups were selling for $10.00 apiece.

An Indian from the Reserve was displaying axe-helves at 50 cents each.

Against the sidewalk leading to the basket section, directly behind one of the George Street stores near Simcoe Street, the walk was blocked by an overflow from a load of coal.

The outlook for turkeys, as reported in the basket section, is somewhat poor this year, and the late, backward spring is blamed for this, as for so many other happenings of the summer. Many of the usual dealers in turkeys record an extremely small flock this year, with no prediction, either, of impending prices.

WANTED — PATTERN MAKERS — APPLY CANADIAN GENERAL ELECTRIC CO., PETERBORO. 3d102 4156

A GRAND MASQUERADE CARNIVAL WILL BE HELD IN THE PARISH HALL OF ALL SAINTS' CHURCH UNDER THE AUSPICES OF ALL SAINTS' ATHLETIC ASSOCIATION ON HALLOWE'EN, OCTOBER 31ST. REFRESHMENTS. ADMISSION 25 CENTS. 1d100 4159

GERMANY MUST PAY WAR DEBT

Premier Poincare Announces That France Will Not Back Up.

PARIS, Oct. 27.—(United Press). —The gulf separating the Franco-British viewpoints regarding German reparations payments is much deeper than is generally supposed, according to indications in official circles here to-day.

Premier Poincare does not consider his conditional acceptance of the Anglo-American proposals for a commission of experts to examine Germany's capacity to pay as in any way constituting a deviation from his original viewpoint.

As stated in United Press despatches yesterday, France insists that the Reparations Commission, which she controls, still must remain the final authority on how much Germany can pay.

France welcomes American co-operation in settling the reparations problem, officials said, but indicated at the same time that this Government has no intention of abandoning its previously expressed viewpoint, namely, that no reduction in the amount of reparations due from Germany can be considered at this time and that the questions of Allied debts and reparations are closely related.

PROTECTION KITE WAS FLOWN BY BALDWIN

LONDON, Oct. 27. — (Canadian Press).—The protection kite flown at Plymouth by Prime Minister Stanley Baldwin and by Neville Chamberlain, Chancellor of the Exchequer, has set political circles buzzing with excitement and speculation as to when the Premier intends to sound the opinion of the country on such a radical departure from Great Britain's established free trade policy.

The opinion so far holds that an election — if there be one on this question—will be fixed for the early spring of 1924 before the Budget is submitted to Parliament. One reason for the choice of this time is that the Budget is bound to be an unpopular one, inasmuch as it will not, according to Mr. Chamberlain's recent statement, provide for any reduction in taxation. The Government would not be likely to risk facing an electorate disgruntled by an unpopular Budget.

THE GOVERNMENT IS CHASING THE REBELS

ATHENS, Oct. 27. — (United Press.)—Retreat of the counter revolutionists under Colonel Giras toward the Serbo-Bulgarian frontier has been cut off, the official communique dealing with the insurrection, said to-day.

There was indication that the campaign of the government to put down the rebellion was meeting with success.

SPECIAL MEETING OF CYZICUS SANCTORUM, O. O. H. & P., ON TUESDAY EVENING, 30TH OCTOBER, AT 8 O'CLOCK. 3d-100-4133

IRIS V. PAYNE SURPRISED BY HUMANE AWARD

Peterboro Girl Received News Today of Recognition of Her Heroism in Frozen River.

AGE WAS FOURTEEN

Iris V. M. Payne, 73 Smith St., was informed by the Examiner this morning that she has been awarded the Bronze Medal of the Carnegie Hero Fund, in recognition of her rescuing a four year old boy from drowning at Inverlea Park in 1921.

On Feb. 5, 1921 Iris Payne heard children shouting and on running to the beach found that Leslie Hoyland had broken through the ice.. She rushed into the water to her neck and succeeded with difficulty in bringing the boy ashore after he had been completely under the water twice. She was then 14 years of age.

It was not until some hours later that it was found that Enid Pakenham, daughter of Gilbert Pakenham, 737 Water street had fallen through the ice with the rescued boy. Search for the body continued for several weeks before it was found.

Miss Payne, interviewed this morning said if she had known about the little girl she might have succeeded in bringing her ashore also, as it is likely she was caught in the ice.

Miss Payne knew the investigators for the Carnegie Hero Fund were inquiring into the circumstances of the rescue but the intimation of the award was a complete surprise to her She was presented in April 1921 with a testimonial from the Royal Canadian Humane Association.

Miss Payne is a member of George Street Methodist Church.

Origin of Award.

The Carnegie Hero Fund was created in 1904 by Andrew Carnegie for the purpose of rewarding heroic efforts to save life in the United States, Canada and Newfoundland, to relieve those injuried in making such efforts and to provide for those dependents upon them where life was sacrificed.

In each acceptable case a medal of gold, silver, or bronze is awarded and in appropriate cases an additional award of money is granted.

The medal bears on its obverse, a reproduction of the creators likeness and on the reverse, "Greater Love Hath No Man than this, that a man lay down his life for his friends,' with the inscription 'Awarded to" and the name of the recipient.

An investigation of the awards made during 1921, the last returns available, shows that the Bronze medal award is usually accompanied with a cash award of $1,000, either "for a worthy purpose as needed" or "for educational purposes as needed."

COKE! COKE!
TO MAKE ROOM WE ARE GOING TO SELL 50 TONS OF HIGH GRADE COKE AT $12.50 — (TWELVE FIFTY—PER TON. HODGSON BROS., DALHOUSIE STREET, PHONE 703. 3d102 4162

TAX NOTICE.
5 PER CENT. ADDED TO ALL UNPAID TAXES AFTER THE 5TH OF NOVEMBER. OFFICE HOURS: 9 TO 10. 6d106 4169

GREENLAW CONCERT, GEORGE STREET CHURCH.
ON TUESDAY EVENING, OCT. 30TH, AT THE GEORGE STREET CHURCH, ALBERT E. GREENLAW, BASS SOLOIST, ASSISTED BY MISS CAMPBELL, OF BELLEVILLE, AS ELOCUTIONIST, WILL GIVE ONE OF HIS FAMOUS CONCERTS. ADMISSION, 25c AND 35c. 2d27 29 4118

SOCIAL TUESDAY.
THE FIRST BIG SOCIAL OF THE SEASON WILL BE HELD ON TUESDAY EVENING, OCTOBER 30TH.
ST. PETER'S HOLY NAME SOCIETY WILL HOLD THEIR FIRST SOCIAL OF THE SEASON AT THEIR ROOMS ON SIMCOE STREET TO MEMBERS AND THEIR FRIENDS.
4 PIECE ORCHESTRA.
4 BEAUTIFUL PRIZES.
TICKETS—CARDS 35c.
TICKETS—DANCING $1.00.
2d-101-4154

8
WEEKS TO CHRISTMAS.
Give Photographs this year.
The Roy Studio
140½ HUNTER STREET.

FOR SALE

2 Houses, One Brick and One Frame, with large lot. Will sell the Two for $3,500

4 Room House, with good lot west side. $200.00 down $1,200

Brick House, complete, with hardwood floors, west side.... $4,700

Good Farm, 6 miles from City; fair buildings, east $3,500

Real Good Farm and Good Buildings, water in barn, 3 miles from City.

TAYLOR & HOWDEN Real Estate Phone 1462 144 Hunter Street.

SALESMEN WANTED

MORE MONEY FOR YOU — Would you like to earn some extra money in spare minutes that you now waste? Any man or woman of good appearance and able to talk can represent us in their spare moments and increase their earnings without interfering with their present occupation. The work is dignified and congenial and will make friends for you. Reply to Financial Department, Canada Gold Review, 19 Melinda street, Toronto, Canada. 1d-100-5192.

POULTRY AND EGGS

FOR SALE—8 ROCK PULLETS, SEVEN dolars. 483 Albert.

FOR SALE— HEN HOUSE AND 9 hens. Aply 4 Benson avenue. 3d-100-5140.

WE SPECIALIZE IN CRATE-FATTened chicks; write for special price list; goods paid for daily. WALLER'S, 693 Spadina, Toronto. 77d-155-4537.

ARCHITECTS.

W. & WALTER R. L. BLACKWELL—Architects, Office, Bank of Commerce Building, corner of Hunter and Water Streets. Telephones, Office, 1300J; Residence, 1272.

JOHN HORNSBY—Arichitect. Plans prepared for Monumental, Commercial and Domestic Buildings. Office, 332½ George street.

BARRISTERS AND SOLICITORS

GORDON & O'BRIEN — Barristers, Solicitors, Notaries. Money to loan on easy terms. Special attention to Patents and Trade Marks Phone 219. G. N. Gordon, K.C., M.P., J. A. O'Brien.

S. T. MEDD—Barrister, Solicitor, Notary. Office over the Dominion Bank, corner of George and Simcoe streets. Telephone No. 22. Private funds to loan at current rates upon easy terms.

PECK, KERR & McELDERRY, Barristers Solicitors and Notaries. Office, Water street, Peterboro. Money to loan at the lowest current rates of interest on easy terms of payment. E. A. Peck, F.D. Kerr, V. J. McElderry.

O'CONNELL & CORKERY, Barristers, Solicitors and Notaries. Money to loan at the lowest current rates of interest. Daniel O'Connell, John R. Corkery, Hunter street, two doors west of the Post Office.

DUMBLE & JOHNSTON—Barristers, Solicitors, etc. Office, over the Toronto Savings and Loan Company, George Street. D. W. Dumble, K.C., W. Johnson.

A. E. DIXON—Barrister, Solicitor, etc. Office, Hunter and George streets. Entrance next to Madill's drug store.

HALL & HALL—Barristers, Solicitors and Notaries Public, Hunter street, Peterborough next to St. John's Church. Money to loan at the lowest rates of interest. E. H. D. Hall. Basil D. Hall.

MOORE & WEARING — Barristers and Solicitors, 403 Water street, opposite the Post Office. Money to loan at the lowest current rates of interest. Jos. Wearing, M.A.

R. R. HALL—Barrister, Solicitor, etc. Peterboro, Ont. Office, corner of Hunter and Water streets, over the Canadian Bank of Commerce. Trust Funds to loan on easy terms of payment.

JAMES FORDYCE STRICKLAND—Barrister, Solicitor, Notary Public. Money to loan. 375 Water street, Peterboro. Phone 191.

WILFRID F. HUYCKE, Barrister, Solicitor, Notary Public. 395 Water street. Telephone 239.

MEDICAL.

DR. BUCHANAN, F.R.C.S. Edinburgh; M.R.C., Eng.; L.R.C.P. London, Eye, Ear, Nose and Throat Specialist. Hours, 9-11, 2-4 p.m., and 7-9 p.m. Phone 519. Office, corner Water and Murray streets.

T. GEORGE LOUDON, M.D., C.M., Physician, Surgeon and accoucheur. Office, 201 Brock street. Phone 1868. Office hours, 9 to 11 a.m., 2 to 4 p.m., 7 to 8 p.m.

DR. C. C. CRAGG—Eye, Ear, Nose and Throat Specialist. Office 295 Charlotte street, formerly occupied by Dr. Neal. Hours—9-11 a.m., 2-4 p.m., 7-8.30 p.m. Telephone: House 980J, Office 2185.

MONEY TO LOAN.

We have funds to loan on Real Estate Security at the lowest rates. GORDON & O'BRIEN. Phone 219.

MONEY TO LOAN ON IMPROVED farm and city property. Apply Hall and Hall, 116 Hunter street, Peterborough. 26d-67-723.

OSTEOPATHY.

DR. BRUCE E. MARSHALL—Osteopathic Physician. Office, 242 Hunter street. Hours 9 to 11, 2 to 4 p.m., to 8 p.m. Telephone 116.

DR. WILL A. SETTLE—Osteopathic Physician. Office in Crown Apartments, 124 Hunter street, Corner Water and Hunter streets. 'Phone 649. Office Hours, 9 to 11 a.m., 2 to 5 p.m. and 7 to 9 p.m.

INSURANCE.

J. O. FIFE—209 Barrie Bldg., Peterborough, Ont., representing Manufacturers Life Ins. Co. 'Phone 803, Residence 735W.

FRANK A. BLACK—209 Barrie Bldg., Peterborough, Ont., representing Manufacturers' Life Ins. Co. 'Phone 803. Residence 2320.

LIVE STOCK FOR SALE

FOR SALE—A NUMBER OF REAL good Leicester ram lambs priced very reasonable. Sandy Matchett, R.R. No. 11, Peterboro. Phone 995 ring 1-3. 6d-18-20-23-25-27—2w.

FOR SALE — SMALL DRIVING horse, harness and rubber tired buggy. Apply 535 Aylmer street. 3d-100-5113.

FOR SALE—THREE HORSES. Apply Spenceley's Lane, Auburn. 3d-101-5151.

FOR SALE—THREE YOUNG General purpose horses. Will sell cheap. Apply Examiner. 3d-101-5148.

FOR SALE— DRIVING HORSE, quiet. Auto seat drop axle buggy; single harness, by auction at market Saturday, 11.30 a.m. W. J. Hancock. 3d-100-4132.

LIVE STOCK FOR SALE — AYRshires and Yorkshires for sale. Senior yearling bull, sire imp. Females from 6 months to 8 years old, also Yorkshire sows bred, boars of breeding age and younger pigs of both sexes. F. M. Rutherford, Bonar Law, Ont. 4d-27-31-3-7-4166.

FOR RENT

TO RENT—APARTMENT, HEATED, 451 Water street. 3d-101-5162.

APARTMENT TO LET — BRAUND Bros. 10d-106-5096.

TO RENT— 7-ROOMED HOUSE, 220 Edinburgh street. Apply 221 Brock street. 3d-102-5199.

FOR RENT— NO. 162 CHARLOTTE street, (near George). Suitable for store or office. Apply 437 George street. dtf.-3577.

FOR RENT—HEATED APARTMENT, Grand Central Building. Immediate possession. Apply 437 George street. dtf

FOR RENT— HEATED OFFICE on George street. Apply 437 George street. dtf

FOR RENT—A NICE FURNISHED bedroom with use of kitchen and dining room. Suit young business couple. Everything found, nice home with all conveniences and phone. Apply 135 Rubidge street. 1d-100-5171

FOR RENT — 7-ROOMED HOUSE with all conveniences, half acre of garden, $15 per month. Apply 19 Brown street, or 'phone 1280W. 3d-102-5189.

HOUSE TO RENT— PARTLY MODern. Apply Examiner for address. 3d-101-5154.

TO RENT — NICE BEDROOM FOR married couple, with use of kitchen, fuel provided, or board if desired. Examiner for address. 3d-100-5123.

TO RENT—UNFURNISHED ROOMS, heated. 473 Water street. 'Phone 1832W. 3d-102-5184.

TO RENT—HEATED ROOM, USE OF 'phone. Apply 379 Park street, or 'phone 526W. 3d-102-5178

TO RENT — GARAGE. CENTRAL. 'Phone 613. 3d-100-5119.

TO RENT — FURNISHED ROOM, suitable for two business girls. Apply Examiner. 3d-100-5121.

FOR RENT— FURNISHED HOUSE, central. All conveniences. 'Phone 830J. 3d-100-5139.

TO RENT— FURNISHED ROOM IN heated apartment. Apply 218 Charlotte street (upstairs). 3d-100-5111.

TO RENT—SMALL HOUSE. APPLY 9 Brown street, Brownton. 3d-102-5191.

TO RENT—TWO ROOMS FOR LIGHT housekeeping. Conveniences and gas. Apply 168 Antrim street. 3d-102-5170.

TO RENT—2 OR 3 UNFURNISHED rooms. Apply 285 Townsend street. 3d-101-5167.

TO RENT—ROOMS SUITABLE FOR housekeeping. All conveniences. Apply Examiner for address. 3d-100-5136.

TO RENT — SIX-ROOMED HOUSE, central. Three-piece bath. Electric lights and gas. Apply 231 Dublin street, or 'phone 856W. 3d-100-5141.

TO RENT—SIX-ROOMED APT., AT Hunter street, ground floor. Fireplace, hardwood floors. All conveniences. Apply 576 Aylmer street, or 'phone 639F. 6d-103-5118.

TO RENT—SMALL FRAME HOUSE, Mark street. Newly decorated. Apply 677 Water street. 3d-101-5159.

TO RENT—TWO ROOMS, FURNISHed or unfurnished, five mintues' walk from the Westclox. Apply 45 Sophia street, East City. 3d-100-4121.

TO RENT — HOUSE. APPLY 767 Bethune, after 6 o'clock. 6d-100-5027.

TO RENT—NO. 173½ SIMCOE ST. Suitable for store or office. Immediate possession. Apply 431 George street dtf.

$15.00 REWARD. $15.00.

For the return or information leading to the recovery of a female Chesapeake Bay Retreiver. Dead grass color, slightly curly over shoulders. Weight about 55 pounds, all one color. Advise H. W. FARR, Port Hope.

2d-101-4167-1w.

SITUATIONS WANTED

WANTED—CLERICAL POSITION BY young lady with High school education. Apply Box 5124 Examiner. 3d-100-5124.

FOR SALE

FOR SALE—HEATER AS GOOD AS new. Will sell cheap. Apply 19 Park street. 3d-100-4129.

FOR SALE—MANDOLIN, UKULELE and guitars. 'Phone 613. 3d-102-5194.

FOR SALE—22 REPEATING RIFLE. Apply 349 Euclid avenue. Phone 860J. 3d-102-5172

FOR SALE—100 BUS. MANGELS, 25c. a bushel delivered. 'Phone 977r6. 3d-100-5114.

FOR SALE—SIMPLEX CREAM SEPArator, 700 lbs. Apply Peterborough Creamery. 3d-102-5183.

FOR SALE — 1 HORSE LOAD OF mixed wood, cut 12 in., $3.00. 'Phone 2010W. 3d-102-5201.

FOR SALE—A GOOD STEEL RANGE. $25. Apply 491 Gilmour. 3d-100-5117.

FOR SALE— FAVORITE HEATER, in good condition. 'Phone 977r4. 3d-101-5152.

FOR SALE— NEW STYLE QUEBEC heater, med. size. A real snap. Apply 31 Brown street, Monaghan road. 3d-102-5200.

FOR SALE—A 30-30 WINCHESTER hunting rifle, in case, and ammunition; also hunting boots, size 8 1-2, new last year. Apply 681 Aylmer street or 'phone 1894J. 2d-101-5182.

FOR SALE — A LARGE, FULLgrown female red fox, well furred and in good health. Apply E. W. Sargent, Westwood. 3d-102-4170.

FOR SALE — 3-PIECE PARLOUR set, like new, $18. Iron bed, complete, $10. Heater $10. Fancy table $1.00. 199 Auburn street. 2d-101-5185.

FOR SALE—LADY'S HEAVY WINter coat, large size. Suitable for driving. Apply 169 Edinburgh street. 4d-102-5155.

FOR SALE — A WICKER PARK stroller, new, not soiled. Apply 'phone 2009W. 3d-102-5197.

FOR SALE—QUEBEC HEATER AND set of Fox furs. Apply 20 Park street, north, between 5 and 7 evenings. 1d-100-5175.

FOR SALE—LADY'S WINTER COAT, fur collar and cuffs cheap. Salts plush, medium short, fur-lined coat, cheap. Coat fit girl twelve. Fur collar and cuffs; cheap. Apply 558 Harvey street. 2d-100-5165.

FOR SALE — POSSESSION ON 5TH May, 1924, of the property now occupied by J. E. A. Fitzgerald, in the coal and wood business. Apply 95 Hunter street west. 6d-13-20-27-3-10-17—3078.

FOR SALE—1 NEARLY NEW 44-40 Winchester rifle. Also good hound. Apply 59 Olive avenue. 3d-101-5146.

FOR SALE—ONE CEMENT CHEESE and butter plant. Also general store and chopping mill. For particulars, apply to F. D. Barton, Havelock, Ont., R.R. 4, 6d-104—5160.

FOR SALE— 6-PIECE MAHOGANY set, satin covered, in good condition, $25. Apply 299 McDonnel. 3d-100-5112.

FOR SALE — QUEBEC HEATER, child's go-cart. 473 Bonaccord street. 3d-101-5169.

FOR SALE — SAWYER-MASSEY traction engine, 17 h.p. Apply Ed. Baker, R.R. No. 4, Cobourg. 3d-101-5150.

FOR SALE— SQUARE PIANO, IN good condition. Several pieces of household furniture. Apply Examiner. 3d-100-5130.

FOR SALE — SPECIAL HUNTERS' waterproof dunnage bags, waterproof hunting suits, real mackinaw hunting coats. J. J. Turner & Sons, Ltd. 6d-105-4146.

FOR SALE—STANDARD OAK HEATer in good condition, burns either wood or coal. Cheap. Also coal oil heater. Apply 571 Harvey street. 2d-100-5163.

FOR SALE—WATER POWER WASHing machine, with wringer, in good condition. Price $12.00. Apply 231 Dublin stret. 'Phone 856W. 3d-100-5142.

FOR SALE—1 Bb TENOR BUFFETT saxaphone, with case. Recently replated, padded and corked. 'Phone 427W, or call at 243 McDonnel street, between 5.15 and 5.45 p.m. 3d-100-5115.

FOR SALE — CORD-WOOD SAWS and pumps, wood and iron. Consult the old reliable firm, the G. Walter Green Co., Ltd. 'Phone 93. 12d-106-4080.

FOR SALE—THE CONTENTS OF A fruit, grocery and confectionery store in first-class condition. Price reasonable. Apply Examiner. 12d-109-5120.

FOR SALE — HARDWOOD AT REduced prices. Hardwood slabs $6.00 per 1-2 cord, cut 12 in. No. 1 body hardwood, cut 12 in., $7.25 per 1-2 cord. Thompson, Perry street. 'Phone 2290W. Residence 1631J. 4d-100-4112.

FOR SALE — DRY MAPLE WOOD, $6.50 per 1-2 cord, cut 16 in. Dry hardwood slabs 1-2 cord, 12 in., $6.50. Dry hemlock slabs, 1-2 cord, 12 in., $5.00. J. F. Gray, 512 Park street. 'Phone 393. 6d-102-5091.

FOR SALE—ONE PAIR GOOD CURling stones. Letter press 10 x 15. Three hundred rounds No. 12 Lesmo shot gun ammunition. Two hundred rounds Lee-Enfield ammunition. Oxford Gurney kitchen range for coal or wood, good condition. F. Bartlett, 68 Murray street. 3d-102-5136.

TWO GRADES STOVE LENGTH hardwood, $12 and $13 cord. Mixed wood $4.50 and $5.50 load. W. H. Baker, Peterborough Planing Mill, Dublin street. Telephone 1452. 26d-118-4081.

SITUATIONS VACANT

A $5 PRIVATE CHRISTMAS Greeting Card Sample Book free; representatives making ten dollars daily. Experience or capital unnecessary. Bradley Company, Brantford, Ont. 6d-105.

EDUCATIONAL

LEARN DRAFTING.— EARN GOOD money. Pleasant work. Wonderful opportunity for ambitious men and boys. Learn at home—easily and quickly — in spare time. World's biggest correspondence school. Personal instruction. Thousands of successful graduates. Write to-day for full particulars. International Correspondence Schools Canadian, Limited, Dept. 1905B, Montreal, Canada. Represented by W. J. Donovan, 48 Aylmer street, Peterborough.

WANTED

EMBROIDERY, CROCHET, FANCY needle workers wanted. For particulars, send three cent stamp, Lingerie and Specialty Shop, 120 Danforth avenue, Toronto. 7d-100-5004.

WOULD TAKE VERY RESPECTABLE roomer; man preferred. Call Examiner for address. 3d-100-5121.

WANTED TO BUY OR RENT—With option of buying, tourist house or country store, near good fishing and hunting. Kawartha Lakes district preferred. No agents. Apply Box 3951, Examiner Office. 3d-13-20-27—3951.

WANT TO HEAR FROM OWNER having farm for sale; give particulars and lowest price. John J. Black, Chippeaw Falls, Wisconsin. 3d-20-27-3—4890.

WANTED— ROOM AND BOARD IN private family, by young man with office hours. Box 5198. 1d-100-5198.

WANTED—TO BUY OR RENT WITH option of buying tourist house or country store near good fishing and hunting. Kawartha Lakes district preferred. No agents. Apply Box 3951 Examiner Office. 3d-13-20-27-3951

WANTED—A SIX-OCTAVE ORGAN, in good condition. 'Phone 1894J. 2d-101-5781.

HELP WANTED--Female

GIRL WANTED — APPLY MUNRO Hotel. 1d-100-4164.

WANTED— AN EXPERIENCED maid. Apply Mrs. McWilliams, 542 Gilmour street. 3d-101-5145.

WANTED — EXPERIENCED MAID for family of one. Apply Examiner for address. 3d-100-5184.

WANTED—A GOOD GENERAL. Apply 483 Water street. 6d-101-4092.

WANTED—A POSITION AS HOUSEkeeper. Apply Box 5126. 3d-100-5126.

HELP WANTED—Male

A SPLENDID OPPORTUNITY FOR a young man, who will work 8 hours a day. Apply 288 Sherbrooke Place, Sales Manager Uneeda Brush Comany. 2d-104-4152

AN INTELLIGENT CHRISTIAN MAN to interview mothers in the interest of religious education in the home, and distribute religious literature. $225. paid for 90 days' work. May work spare time. No experience necessary. State age and church connection. For particulars write Mr. Conrad, Dept. M., Toronto. 3d-25-27-4117,

ADVERTISING SOLICITOR WANTed. One who can write copy, canvas and close advertising contracts. Apply by letter, stating salary expected, to The Examiner, Peterborough. 3d-101.

FIREMEN, BRAKEMEN, BEGINners $150-$250 (which position?). Railway Box 4593. 48-4Mon-4Tues.

$1 HOUR AT HOME. WRITE SHOW cards. No canvassing, particulars free. Kwik Show Card System, 93 Bond, Toronto. 22d-22-23-24-25-26-27-29-30-31-2-5-7-9-12-14-16-19-21-23-26-28-30—4027.

MEN WANTED TO CUT WOOD. 'Phone 123r5. 3d-100-4120.

MAKE MONEY AT HOME—$15 TO $50 paid weekly for your spare time writing showcards for us. No canvassing. We instruct and supply you with work. West-Angus onaward Service, 29 Colborne bldg., Toronto.

WANTED—DRIVER. APPLY STEvents & Co. 3d-102-5173

WANTED—SINGLE, EXPERIENCED man to work on farm by the year. Apply Examiner. 3d-102-5190.

NOTICE

F. BARRETT—CONTRACTOR AND builder, alterations and repairs—hardwood floors. 72 Benson avenue. Phone 1764J. 26d-712-854

NOTICE—WINDOW CLEANING. J. A. Foster, 'phone 1768J. Storm windows put up 2dd-711-4781.

NOTICE—HENRY BROS., CARPENters and builders. Estimates given on new and repair work. Hardwood flooring a specialty. 'Phones 1024 or 2009W. 148 Murray street. 784-175-1909

NOTICE — F. KELLER, PAINTER and paper-hanger. Hardwood floors finished. Prices reasonable. Estimates given. 549 Patterson street. 'Phone 2339. 26d-108-4650.

NOTICE—CHIMNEYS AND FURnaces cleaned. Phone 1551W.

NOTICE—WORK WANTED. J. W. Sharman, first-class painter, paperhanger and decorator, 376 1-2 Water street. 3d-101-5164.

WINDOW CLEANING — 'PHONE 1363W and get those storm windows put up by W. Foster, city window cleaner. 'Phone 1363W. 26d-112-3973.

A THOUGHT

The liberal deviseth liberal things; and by liberal things shall he stand. —Isa. 32:8.

Men of the noblest dispositions think themselves happiest when others share their happiness with them. —Duncan.

WORK WANTED

A MAN WANTS A JOB TO LOOK AFter furnaces. Apply to 273 McDonnel street. 3d-102-5187.

A SINGLE MAN, 33, WANTS WORK from Nov. 15 to April 1st. Mechanical, lumbering or other sorts. Ap- Apply Box 5018, Examiner. 6d-101-5018.

ELDERLY LADY DESIRES POSITion as housekeeper or light housework. City preferred. Apply to Examiner for address. 3d-101-5158.

WANTED — LADIES' AND GENTS' cleaning, pressing and repairing. Work done reasonable. 461 Chamberlain street. 3d-101-5161.

YOUNG LADY WISHES AFTERNOON or evening work, sewing or mending, mind children or invalid. Apply Examiner for address. 3d-101-5153.

YOUNG MAN, ACCOUNTANT BY profession, wishes some kind of evening work. Ring 2241F, or write Box 5147. 3d-101-5147.

AGENTS WANTED

AGENTS—DEFINITE AND LIBERAL weekly commissions paid one person in each locality selling our 800 varieties Trees and Shrubs. Free equipment, exclusive territory. Start now. Write for our liberal terms. Welland Nursery Co., Welland, Ont. 2d-100-4147.

AGENTS—IF YOU WANT A GOOD steady line showing a profit of $50 weekly up, write for literature on our rubber specialties. Steady demand. B. & E. Mfg., Co., Detp. 7, London, Ont. stf.

AGENTS—$1,000 FOR YOUR NEXT 100 days—Spot Cash. Wonderful New Chemical Fire Extinguisher. Kills fire quick and saves lives. Excells work of heavy-priced devices. Works like magic. Price of only $2.00 makes an easy sale to every home and automobile owner. Over 100 per cent. profit. Forty thousand already sold. Investigate today. Pyro Fire Extinguisher Company 601 Echo Drive, Ottawa, Ontario. 4d-6-13-20-27—3868

AGENTS TO SELL DR. BOVEL'S Toilet Soap—Toilet Articles—Home Remedies. Men or women can do this work and earn from $25 to $75 per week. Whole or spare time. Territories allowed. For further particulars apply Bovel Manufacturing Co., Dept. 6, Toronto, Ont. s.t.f.

"ADDITIONAL SALESPEOPLE wanted to sell Watkins 150 products. Satisfaction guaranteed. Write The J. R. Watkins Company, Department JC. Hamilton, Ont., for full particulars." 3d-13-16-18-20-23-25-27-30—4803

HOSIERY AGENTS— $60 WEEKLY selling hosiery direct in offices, factories houses; exclusive territories. Prices cheaper than stores. Dept. 386 Triange Mills, Box 2503, Montreal. s.t.f.

HOUSES, REAL ESTATE

FOR SALE —GOOD LOT IN RESIdential section. Cheap for quick sale. Apply 282 Stewart street.

FOR SALE—A NEW SEVEN-ROOMed brick house on Princess street. All modern, with sun porch. Apply to owner, 497 Murray street. 'Phone 1877W. 6d-103-5129.

FOR SALE — A SEVEN-ROOMED bungalow on Murray street west. Modern except furnace. Apply to owner, 497 Murray street. 'Phone 1877W. 6d-100-5128.

FOR SALE — NEW SIX-ROOM house near east end of McGill street. Good lot, water and lights. Finished and decorated in A-1 shape. Price $2,100. Apply 18 McGill, or 'phone 1903J. 3d-100-5110.

THIS IS FOR YOU — 6-ROOMED brick house. All modern. Hardwood floors, and garage. Central. Terms, $4,000. Apply 344 King street. 3d-23-25-27—5070.

AUTOS FOR SALE

FOR SALE— MAXWELL CAR, 1921 model. Only run 11,000 miles. 'Phone 2138. A good bargain. 3d-100-5138.

FOR SALE — THREE MAXWELL used cars will be sold cheap. One Maxwell Sedan, 1921 model, for sale, terms or cash, or would exchange for open car. Apply Gillespie's Garage. 2d-101-4165.

FOR SALE— SIX HUNDRED DOLlars buys a Baby Grand one-ton truck, with express body and top. Just the thing for cartage agent or general delivery. Apply F. F. Long's Limited, Campbellford. 3d-101-4148.

PERSONAL

MARRY RICH—WORLD'S LEADING Corresponding Club for lonely people. Many worth to $400,000. Quick Results Guaranteed. Confidential list FREE. Honorable Ralph Hyde, 130, San Francisco, Cal. 26s.4490.

MATRIMONIAL AND FRIENDship Photo Magazines, 30c; no stamps. Send privately sealed Box 5, Isherwood, Ont. s-t-f-1980.

WEALTHY, PRETTY AFFECtionate girl, would marry. Write enclosing envelope. Doris Dawn, South Euclid, Ohio, 26dS 2049

Advertise in the Examiner

COMPARATIVE FLYING SPEED OF BIRDS

The crow is the least rapid of a list of 22 migratory birds, flying an insignificant average of 45 feet a second, or 30 miles an hour. Curlews and jacksnipes can fly 55 and 65 feet a secon, while quails, prairie chickens and ruffed grouse can make 75 feet. The dove can reach a speed of 100 feet a second, or 68 miles an hour, although its usual rate is less.

Redheads, blue-winged teals, green-winged teals, Canada geese and different varieties of brant can fly over 100 feet a second, ranging in speed from 68 to 98 miles an hour, but usually fly at a much slower gate.

BOARDERS WANTED

BOARDERS WANTED NEAR WESTclox factory. Apply Examiner for address. 3d-102-5177

WANTED —GENTLEMEN OR LADY boarders, or young married couple. Good home. Terms reasonable. Apply at 491 Aylmer street, or 'phone 1705W. 3d-101-5149.

WANTED — THREE OR FOUR boarders, close to C.G.E. Would prefer students. Apply Examiner for address. 6d-102-5094.

WANTED—TWO BOARDERS. Apply 141 Rubidge street. 3d-102-5180.

LOST

BUNCH OF KEYS LOST BETWEEN Romaine and Hunter street, by way of George street. Finder please leave at 500 Parnell street, or at the Examiner Office. 3d-102-5195.

LOST—A STEAMER RUG ON TUESday. Finder please leave at Examiner office. 3d-102-5174

LOST— A TOP OF SERVICE JACK in vicinity of Aylmer street and gravel road. Finder please leave at White & Ackford's garage and receive reward. 3d-101-5168.

LOST — WEDNESDAY NIGHT, EXhaust pipe off Maxwell car. Finder leave at Can. Packing Co., or 'phone 1672J. 3d-100-5132.

LOST—SABLE AND WHITE COLLIE pup, child's pet. Answers name Bing. Reward. 'Phone 2237, 300 Ellas. 3d-102-5202.

LOST — CHEASPEAKE DOG (FEmale) on Sunday, in city. Fair height, holds head erect. Reward $5.00. Finder notify B. Wylder, 43 Park street. 6d-90-5051.

LOST—ON WEDNESDAY NIGHT, BY way of Hunter, Aylmer, Charlotte and King, gold wrist watch. Finder please leave at Examiner. 3d-101-5156.

NOTICE TO CREDITORS

IN THE MATTER OF the estate of SARAH JANE GIBBS, late of the City of Peterborough, in the County of Peterborough, Widow, deceased.

Notice is hereby given, pursuant to Section 56 of the Trustees Act, R.S.O., 1914, Chap. 121, that all creditors and other having claims or demands aaginst the estate of the said Sarah Jane Gibbs, who died on or about the Eighth day of October, 1923, at the City of Toronto, are required, on or before the first day of December, 1923, to send by post, or deliver to Moore & Wearing, Solicitors for John Riddell Webb, the executor of the 18st Will and Testament of the said deceased, their Christian names and surnames, addresses and descriptions, the full particulars in writing, of their claims, a statement of their accounts, and the nature of the security, if any, held by them.

And take notice that after such last mentioned date the said executor will proceed to distribute the assets of the said deceased among the parties entitled thereto, having regard only to claims of which he shall then have had notice, and the said exetuor will not be liable for the said assets or any part thereof to any person or persons of whose claim notice shall not have been received by him at the time of such distribution.

MOORE & WEARING, 408 Water Street, Solicitor of the said executor.

DATED at Peterborough this 27th day of October, A.D., 1923.

4d-27-3-10-17-4160.

Toronto, October 26th, 1923.

NOTICE TO CREDITORS—THE BANKRUPTCY ACT.

In the Estate of H. CROZIER, Cobourg, Ont., (Grocer) Bankrupt.

Notice is hereby given that H. Crozier Estate of Cobourg, Ont., was adjudged bankrupt and a receiving order made on the 18th day of October, 1923, and that the Court has appointed us to be Custodian of the estate of the debtor until the creditors at their first meeting shall elect a trustee to administer the estate of the debtor.

Notice is further given that the first meeting of creditors in the above estate will be held at the office of Geo. J. Sherry, Esq., Official Receiver, Brock St., near the Court House, City of Peterborough, in the County of Peterborough, on Friday, November 2nd, at two (2) o'clock in the afternoon.

To entitle you to vote thereat, proof of your claim must be lodged with us before the meeting is held.

Proxies to be used at the meeting must be lodged with us prior thereto.

And further take notice that if you have any claim against the debt for which you are entitled to rank, proof of such claim must be filed within thirty days from the date of this notice for, from and after the expiration of the time fixed for aubsection 8 of section 37, of the said Act, the Trustee shall distribute the proceeds of the debtor's estate among the parties entitled thereto, having regard only to the claims of which he has then notice.

DATED AT TORONTO this 26th day of October, 1923.

The Canadian Credit Men's Association, Limited,
58 Front St. West, Toronto,
Custodian.

1d-100-4161.

H.P.LINDSAY AGENCY CO.

For Sale or Rent, 100 Acres of Good Land, good buildings; rents for $250.000. Sale Price $5,000.00. Terms.

Neat Cottage, 6 Rooms and Shed, cement cellar, $1,700.00.

Nice Brick Cottage, three-piece plumbing, stationary tubs, nice home, $3,000.00. Terms.

Double Brick House, 7 Rooms each, wood shed and garage, central.

Good Garage for Rent, central.

392 WATER STREET.
(South of the Munro Hotel)
Office 'Phone 341.

H. P. Lindsay, House 1291W.
Lorne Webster, Agent, 1415J.

BUILD WITH CANADA CEMENT

FOR PERMANENCE &

GYPROC WALLBOARD

FOR FIRE PROTECTION

We also keep in stock the following at Reasonable Prices:

Lime — Plaster Paris
Hard Wall Plaster — Mortar Colour
White Rock Finish — Fire Brick
Plasterers' Hair — Fire Clay
Coal.

THOS. A. REHILL CO.

210 Wolfe Street (near C.P.R. Stn.)
'Phones—Office 245, Residence 665W

Pocohontas Smokeless Coal

FOR SALE

We now have a limited quantity of Pocohontas Smokeless Lump Coal for sale. This is an ideal substitute for furnace coal and is now selling at a price of $14.50 per ton.

Call at our office, 134 Aylmer street, or telephone us at 270, for further particulars.

Peterborough Fuel & Transfer Co.

B. C. SHINGLES

I handle the best grades of British Columbia Shingles at best prices. Roofing and roofing materials our business.

FRED. H. ROWAN
607 Weller St. Phone 851

Telephone 790 When You Want Your
PIANO OR ORGAN TUNED
Player Pianos A Specialty.
All Work Guaranteed.
W. H. CUNNINGHAM
360 Weller Street.

CHINA PAINTING

Mrs. Langley McCarthy Teaches Biscoffs' New and Beautiful Work in CHINA PAINTING

FOR SALE

Second hand box stoves, cook stoves, heaters, rubber belting, rope, blocks, pulleys, pipe, and 2 show cases.

We also have a limited quantity of nut and pea coal for sale.

APARTMENT TO LET.

A. LOW & CO., 294 Simcoe St.
'Phone 607. N. and Hol. 1027

The Leviathan is said to have the most powerful searchlight ever used on a ship.

Good Investments

$4,500.00 — Good Corner Grocery Store and Dwelling combined; hot water heating.

$6,100.00 — Very excellent all-modern House, West side.

$5,500.00 — Dandy Seven-roomed New Bungalow, all modern; furnace, laundry tubs, fire place, newly decorated. West side.

$2,500.00 — Six-roomed House, modern but furnace, Dublin Street.

$550.00 — Snap in First-class Building Lot, sewer and water laid to street line, West side.

Your choice of Sixty Farms for Sale, from Three to Fifteen Thousand Dollars.

Large list of others to choose from.

H. J. McCANNAN
Walter Nugent, Assistant.
Nugent, 'Phone 1693M.
140 Simcoe Street 'Phones 46J—772

FOR SALE

$3,700.00 — 7-Roomed Red Brick House, all modern, sun porch.

$3,800.00 — 7-Roomed White Brick House, all modern, central.

$4,800.00 — 8-Roomed Red Brick House; would make a good Duplex; central.

$1,400.00 — 6-Roomed Frame House, good lot, north; easy terms.

$2,400.00—6-Roomed Stucco House; easy terms; south-end.

$2,000.00 — 6-Roomed Frame House, new; $250.00 cash and balance as rent.

Several Good Lots in all parts of City, would exchange on House.

30 Farms for Sale and at prices ranging from $2,000.00 up to $20,000.00; and some would exchange for City Property.

J. CHAMBERS & CO.
354 WATER STREET.
Phone 1719J. Residence 1594W.

—FOR RENT—

Small Frame House, situated in the North-end, $10.00 month.

Small Brick House, situated in the North-end, $13.00 month

8 Acres of First-class Garden Land, about 15 minutes' walk from car line; immediate possession; will sell or rent, $25.00 month.

New Apartment on George Street, modern, immediate possession; rent $50.00 per month.

20 Acres of Good Garden Land, situated on the Highway; comfortable Frame House, barn and drive shed; possession arranged; will Sell or Rent, $25.00 month.

200 Acres of Good Farm Land, situated on the Keene Road, about four miles from Peterborough; Stone House and splendid outbuildings; possession 1st March; rent, $425.00 per year.

For inspection and particulars — apply

J. T. O'Connell & Co.
136 HUNTER STREET, W.
Phones: Office 378, Residence 1359.

For Quick Sale

Seven roomed house, with three-piece bath room. Cement cellar, brick veneer, newly painted. The house is in good condition, situated in best residential district, the lot has 50 feet frontage. This is an exceptionally good value, and must be sold quick, as owner is leaving city. Will sacrifice for quick sale, for $3,600.00. Apply Gilmour street, or 'phone 557W. 3d-m.w.f.

Going to Build?

I will be pleased to furnish estimates of Houses, Bungalows, Summer Cottages, Garages, Alterations, Repairs, etc.

A. B. CUNNINGHAM
331 Reid St. Phone 1261w

REVOY DEVALL.
'Phone 774.
DAY AND NIGHT SERVICE.
5 and 7-Passenger Cars.
STORAGE AND WASHING.

DAVIS-THOMPSON COMPANY, LIMITED

Insurance and General Agency

433 GEORGE ST. PHONE 40

4% INTEREST, compounded Half-Yearly, Paid on Deposits

One Dollar opens an account. Special facilities afforded Depositors for the convenient transaction of their business, and accounts are subject to cheque withdrawal.

For sums of $100 and upwards this Company's Debentures are issued in terms of one to five years.

Bearing INTEREST Half-Yearly at - - - 5%

TORONTO SAVINGS & LOAN & CO.

135-437 George Street
PETERBOROUGH

MAIL EDITION

The Evening Examiner

THE Condensed Advertising in the Examiner is getting excellent results for those using these columns. For Sale, To Let, Lost, Wanted, etc. Try it.

PRICE THREE CENTS — PETERBOROUGH, SATURDAY, OCTOBER 27, 1923 — PRICE THREE CENTS

"Reparations Problem Not a Problem of Figures But a Conflict of Wills"

NO IMMEDIATE ELECTION FOR GREAT BRITAIN

Premier Baldwin Realizes Extent of Opposition in Country to Protection.

WOMEN AGAINST IT.

LONDON, Oct. 27. — (Canadian Press).—The declaration in favor of protection for home markets as a remedy for unemployment as made by Stanley Baldwin, the Prime Minister, in his speech at Plymouth on Thursday night, is not expected in political quarters to lead to an early general election.

Without doubt considerable pressure will be brought to bear on the Ministers by the strong protectionist section of the Conservative party and also by the colonial Premiers, but Mr. Baldwin is well aware of the strong feeling in the country against any proposals which would tend to increase the cost of food.

The entire Liberal party and the bulk of the Labor party would oppose a policy of protection, and the general belief is that the women's vote would be almost solid on the side of the Free Traders. Hence, it is said, the Ministers have undertaken a campaign of educating the country to the new idea before venturing to risk an appeal to the country.

Meanwhile Premier Baldwin shelters himself behind the pledge given by former Premier Andrew Bonar Law that there shall be no fundamental change during the life of the present Parliament.

Arthur Henderson, one of the Labor leaders, speaking at Yeovil last night, declared that the entire Labor party was prepared to meet Mr. Baldwin's challenge and that it would resist to the utmost any "extension or adaptation" of the protective system. He characterized Mr. Baldwin's confession of fiscal faith as a confession of utter bankruptcy as a remedy for unemployment.

Mr. Henderson speaks for the official Labor party, but does not necessarily reflect the opinion of every section of Labor.

WILL GIVE PREFERENCE TO BRITISH ARTISTS

OTTAWA, Oct. 27. — (Canadian Press). — A new phase of Empire preference is associated with the announcement of a competition for designs for the monument to be erected to the late Sir Wilfrid Laurier on Parliament Hill.

The competition is open to artists, architects and sculptors throughout the world, but the Minister of Public Works has reserved the right, other things being equal, to give a preference to those of British birth, resident in the British Empire, or elsewhere. The competition is being widely advertised throughout Canada, the British Empire and Europe.

APPEAL DISMISSED.

MONTREAL, Oct. 27—(Canadian Press).—The Strathcona Fire Insurance Co. in liquidation, has again failed in its attempt to secure possession of the deposit of $59,000 made with the Quebec Government under the Insurance Act, and yesterday the Court of Appeal, full bench, dismissed its appeal from a judgment of the Superior Court.

When Remitting Send a
DOMINION EXPRESS MONEY ORDER
At Any C.P.R. STATIONS or DOMINION EXPRESS AGENCIES

Your Eyes Are Wage Earners!
Give them a chance to do their best work for you by letting Fowler take care of them when they begin to fail.
SATISFACTION GUARANTEED
A. A. FOWLER
Phm. B. Eyesight Specialist
Ground Floor Parlors
373 GEORGE STREET

STOCKS AND BONDS
great boom in the mining industry. I have had many years experience in practical mining, both in Cobalt and Porcupine, and have a wide connection there. I am therefore in a position to get early and reliable information in both camps. I have made a profit for every one of my clients up to date, and shall be pleased to advise any one interested. There will be a strong market this summer and now is the time to get in.
Accounts carried on reasonable margins
C. H. REID
Room 111 Barrie Bldg.

GERMANS WILL EVADE PAYING DEBT EVEN IF REDUCED, FRENCH SAY

Admit the German Nation Is Bankrupt But Has Capacity to Pay in Future If She Had the Good Will to Submit.

SAY BRITISH ERRED.

PARIS, Oct. 27.— An appraisement of Germanys capacity to pay reparations strikes the afternoon newspapers as futile and objectionable, because they see in it an effort to reduce the amount of reparations They find it futile because they say the question is political they assert is hopelessly bankrupt, as any economic expert must agree, but if by some means she could be inspired with a desire to pay then for her capacity in the future is entirely dependent upon her good will.

"Germanys trouble," sayys "The Temps' is caused by German fraud, the repression if which alone will assure payment of reparations and by British errors for which British industry to-day is paying the penalty."

The newspaper asserts the lat-Britain broke the Allied entente ter is due to the fact that Great and cooperation which, had it been maintained would have avoided German resistance and the present chaos.

Blames Curzon.

The Temps says the British policy which dates back to the first Duke of Marlborough and still survives in Lord Curzon's mind, "is to prevent creation on the Rhine of a political situation that would guarantee Frances security."

The newspaper refers to Lord Curzon's inquiry of the Washington government as to the attitude of the United States, if the Allies are not unanimous for the conferennce and says such a conference, "if against France's wish could be utilized both to prepare the way for a ruduction of the German debt and to demand the premature evacution of the Rhur."

The Interansigeant, like all the other newspapers, refers to the speech at Hagen of Dr. Stresemann the German Chancellor as indicating continued resistance by Germany whether passive or not, and says Premier Poincare might well reply to Premier Baldwin as follows:

"Yesterday Stresemann threw off the mask and declared he would not make any payment while the Rhur and the Rhine are occupied. The Rhinel we are there by virtue of the Treaty of Versailles which I presume you have no intention of tearing up. The Rhur? I have always said I was ready to evacuate it, progressively as payments were made but this Stresemann would not do."

Conflict of Wills.

The Journal des Debates ridicules the idea of examining Germany's books to fix reparation, for it says, "the problem is not a question of figures but a conflict of wills."

"Why call a conference," this newspaper adds "to draft a new schedule of payments which would be no better executed than that of May, 1921. "Anyway," it declared "the reservations of the United States destroy all the value of their participation."

All the newspapers reproach Great Britain for not having followed France into the Rhur. In this connection the Journal Des Debates remarks:

"The error of the successive British governments since the conclusion of peace has been constantly to adjure despoiled France, instead of notifying guilty Germany that the Allies would not tolerate her evacuation."

Result is Nothing.

Chancellor Stresemann, this organ continues, ceased passive resistance "not so that hecould put Germany in a condition to pay, but in order to shift to our shoulders the costs of a resumption of work in the occupied territory.'

"France," declares M. Bainville, in La Liberte, might afford to listen to Premier Baldwin's plea if they would give our British friends any pleasure, but the conference will result in nothing. We can say that in all certainty in advance."

M. Bainville then asks whether the British proposal would not rather add to Europe's confusion instead of bringing order.

INTERIM CHANCELLOR.

TORONO Oct. 27. — (Canadian Press).—Sir Edmund Walker, was elected last night at special meeting of the senate to act as interim chancellor filling out unexpired term of late Sir William Meredith.

SILESIAN MINERS QUIT.

PARIS, Oct. 27. — (Canadian Press).—Despatches from Breslau report that the men in most of the German mines in Upper Silesia have ceased work.

SANTAL CAPSULES MIDY
Easy to Take—Quick to Relieve
CATARRH of the BLADDER
Sole Successful
Each Capsule bears name MIDY
Beware of counterfeits

Boy is Travelling 3,500 Miles Alone

LONDON, Oct. 27.—(Canadian Press Cable)—A majority of the thousand passengers who sailed for Quebec and Montreal aboard the Doric yesterday were immigrants. A party of one hundred in the crew of the Salvation Army included a 7-year-old boy, Stanley O'Dell who is travelling alone 3,500 miles from his home in Jersey to his uncle in Halifax. There are also parties from continental countries among whom is the Russian boy Herwitz Elijah, aged 13 who saw all his relatives killed in 1919. One hunderd and fifty other orphans will follow him if he gets along successfully.

The Doric will call at Belfast and Glasgow to embark further batches of emigrants.

CHILDREN'S AID SECURES A GIRL

Step-Child of Drain, Recently Imprisoned Goes ToSociety. Mr.Wearing Lauded.

An application was made by the Children's Aid Society, before Magistrate O. A. Langley, to have a Dummer girl of 14 years, made a ward of the society.

The evidence showed that this girl had lived with her mother and her stepfather, Joseph Drain, and that for a period of a year her stepfather had assaulted her nearly every week.

Mrs. Drain, who opposed the application, said that she did not believe the girl's story, and needed her at home. She admitted however that her husband had been convicted of the crime as alleged, and that another daughter had become the mother of an illegitimate child.

Judgment was reserved until yesterday morning, when an order was granted, making the child a ward of the society.

When giving judgment the Magisrate stated that he wanted it brought to the notice of the society that he considered it an imposition to have Mr. Wearing appearing in court year after year in cases for the Children's Aid Society, when he knew that no fee was ever paid for the work. The magistrate stated that Mr. Wearing being an expert in these matters, was of very great assistance in court to him, and that the public would be well served by having him paid a reasonable salary for his work.

BRONZE MEDAL FOR A PETERBORO GIRL

Heroism of Iris V. Payne Recognized by Carnegie Hero Fund Commission

PITTSBURG, Pa., Oct. 27. — (Canadian Press. — Carnegie hero commission at its fall meeting here yesterday recognized two acts of bravery by Canadians. A total of 36 acts were recognized in Canada and the United States Eight of the heroes, one a Canadian lost their lives and to their dependents commission granted pensions. The Canadian hero who lost his life was Samuel A. Spenser, Vancouver. He was a janitor and lost his life while rescuing and indeterminate number of persons in an apartment house fire in Vancouver, June 20, 1920. Spenser was burned to death. A silver medal was awarded the daughter. Iris V. M. Payne, 72 Smith Street, Peterborough, Ont., aged 15, was awarded bronze medal for rescue of boy from drowning at Peterborough, on February 5, 1921.

POLICE GET AN ORDER USE OF FIREARMS

TORONTO, Oct. 27.—(Canadian Press).—An Order with reference to use of firearms by police in making arrests was issued by Chief of Police Dickson yesterday. Two clauses concerning use of guns as taken from the criminal code were forwarded to the chief by Crown Attorney Eric Armour, following the verdict of the jury at inquest into shooting of John Gogo, member of whiskey running gang who was killed when shot by police at foot of Leslies Street on October 6.

POLISH TRAIN STRIKE.

WARSAW, Oct. 27. — (Canadian Press).—The strike of railway men is spreading rapidly. Only a few trains left Warsaw Thursday.

The situation is complicated by a continued fall in the mark, the steady increase in the cost of living and an epidemic of smaller strikes.

French Supported The Separatists in Coblenz

COBLENZ, Oct. 27.—(Canadian Press)—Open and active French support enabled the Rhineland Republic yesterday to extend its hold over a number of small towns and villages. French and Belgian troops enlarged their policing activities in republican-controlled towns and quickly suppressed disorders growing out of attempts by the loyalists to throw out the Separatist groops.

Joseph Matthews, and is supporters in the Separatist movement, still hold Coblenz which became the capital of the new Republic overnight; when the French military curfew kept Loyalists off the streets while the Separatists, who previously had been driven from town, returned and marched down the streets past the French sentries and took over the government building.

LONDON FINDS HOPE LIGHTED

Reduction of German Indemnity Fixed By Treaty of Versailles One of the Questions.

LONDON, Oct. 26—The wilingness of the United States to lend her advice and co-operation in a conference for the settlement of the German reparations muddle seems to have lighted Europe out of the slough of depression.

The British invitation and the reply of the United States stressing the imperative need of finding a suitable financial plan to prevent economic disaster in Europe, found prompt echoes in Paris, Brussels and Rome, for it became known late this afternoon at the British foreign office that France, Belgium and Italy had all accepted the principle of an advisory conference of experts.

While the British authorities would have preferred a full conference of ministers to liquidate the reparation troubles, they hope the preliminary conference of experts will lead to a larger council of allied statesmen.

Allied Debts Involved.

France's consent to enter the advisory councils of experts will involve the question of acceptance of the United States principle that the inter-allied debts and German reparations must be divorced, a point upon which Premier Poincare heretofore has differed from Great Britain and the United States.

France will also have to face the question of reducing the amount of indemnity expected from Germany under the Versailles treaty, which in the past has been fixed at 6,600,000,000 pounds sterling, or 132,000,000,000 gold marks. This sum, and the question of granting a moratorium to Germany weer the points which led to the failure of the last expert bankers commission, of which J. P. Morgan was the United States' member.

May Met in Berlin.

If, as the British government anticipates, M. Poincare agrees to these and other conditions, it will then remain only for the nations participating in the conference to appoint their experts and formulate a programme of procedure.

British officials seem to favor Berlin as the principal seat of the conference, as this would make Germany's books and records and the German officials themselves more accessible to the experts who are to appraise Germany's assets and her capacity to redeem her indemnity obligations.

EXPLOIT MORE TIMBER LIMITS

Quebec Auction Calls For Ten Million Dollar Development.

QUEBEC, Oct. 27. — (Canadian Press).—Ten million dollars will be spent in the development of timber limits in the basin of the Manicougan River in the Province of Quebec within the next few years, according to the terms of a lease which the Government will auction at the end of November, details of which are contained in an announcement made yesterday morning from the Department of Lands and Forests. The scheme under which the limits will be exploited is also expected to provide a practical solution of the pulpwood difficulties and to do away in some measure with the need for an embargo as far as the Province of Quebec is concerned.

The limits referred to are located next to those leased last year by the Ontario Paper Co., and are provided with water-powers nearby which, when developed, will facilitate the desired development. One of the objects in view in offering such an important area of forests is to check, if possible, any further exodus of Quebec residents to the United States, by supplying here the industries necessary to keep the people employed.

EUROPE GAINS SOME RESPITE

Situation May Be Favorably Modified During the Conference Period.

PARIS, Oct 26.—The French government has accepted the British proposal for an examination into Germany's capacity to pay reparations. It is regarded in diplomatic circles that Premier Poincare has thus avoided a bad turning in France's international relations for this morning, when the United States' note and Prime Minister Baldwin's speech were published here, he appeared to be beset on all sides.

Defied by the German Chancellor in a speech which was regarded as presaging prolongation and intensification of the troubles with the Reich, and summoned by his allied associates to accept the principle of a conference which he had hitherto steadily rejected, the French premier seemed to have been isolated, if not cornered.

Show of Approval.

His prompt acceptance of one of the alernative proposals made by the British prime minister clears the atmosphere, and while nothing is expected by French officials, to come from a re-estimate of Germany's capacity, France will have at least avoided the appearance of hanging back on a proposal approved by the British and United States governments.

The first impression regarding M. Poincare's reply was that it practically rejected Mr. Baldwin's proposal since it limited the constitution of the examining commission by putting the nominations up to the reparation commission, which was tantamount to rejecting the idea of a conference of plenipotentiaries named by the various governments.

When it transpired later that there were alternative projects in the British proposal, one for an international conference of plenipotentiaries and the other for a commitee to be named by the reparations commission, it was seen that the premiers reply constituted an acceptance.

Germany's Hearing.

It is regarded as possible that the Germans may decide to ask for a hearing by the special commission of experts instead of pursuing their request that they be heard by the inter-allied reparations commission.

Valuable time may be gained in any case by the procedure accepted by M. Poincare, it is pointed out in diplomatic circles where there have been grave apprehensions over the crisis in the Franco-German relations. While the commission of experts is at work other developments may modify the situation, such as the eventual success of the Rhineland republic, which would comprise according to some estimates, forty per cent. of the paying power of Germany.

On the other hand, the intimation has reached the Quai d'Orsay that Great Britain would regard the Versailles treaty as nullified if the Rhineland separated from the Reich and became an independent republic.

VOICE OF THE PEOPLE

To the Editor of The Examiner:

Sir,—If the medical profession knows nothing about cancer as they say why do they keep trying to scare the people to death with agitation? Women don't smoke much and yet two women have cancer to one man. Perhaps it is because they don't smoke.

C. SEUSE

DR. COVENTRY'S INVALIDS' WINE RECOMMENDED EVERYWHERE
DON'T FORGET
Blaudine TONIC
Stimulates the Appetite
Aids Digestion
At Your Druggist
THE ONTARIO WINE CO. TORONTO ONT. CANADA

BERLIN QUICKLY SEES DEFENSIVE POSITION FRANCE FORCED INTO

German Press Comments on Britains Reconstruced Foreign Policy Against "French Imperialism."

Doubtful of Progress.

BERLIN, Oct. 27. — (Canadian Press.)— The exchange of notes between Great Britain and the United States on the reparation question and the speeches of Premier Baldwin and General Smuts are prominently featured in the German press, and while the editorial appraisals of the triple discussion are as yet noncommital the newspapers are generally agreed that it constitutes a "moral offensive against France."

In the opinion of Die Zeit, which usually reflects the government attitude, the utterances of the British statesmen and the exchange of views between London and Washington, plainly indictae that Great Britain, during the last few months has devoted her efforts to reconstructing her foreign policy in the direction of establishing a firmly co-ordinated front against French Imperialistic policies.

The newspaper believes Secretary Hughes 'observation that the proposed conference might fail because of the lack of necessary unanimity on the part of the European powers and that the United States' government in that case would reserve its final decision is proof positive that Washington clearly perceives the motives of the French policy.

"The Anglo-American exchange of views is an urgent admonition to France that it can no longer remain oblivious to common world interests, and that both governments desire to restore conditions essential for European peace," says Die Zeitung.

That M. Poincare now has arrived at the parting of the ways is the declaartion made by the Boersen Zeitung, which holds that the French Premier is responsible for "Blasting the conference at Genoa and the sabotaging of all subsequent attempts to convoke formal discussions among the allies" Initiative of Premier Baldwin is viewed by this newspaper as a step of supreme importance, calculated to determine the future of the world's political constellation.

Doubt of France's sincerity is expressed by the Lokal Anzeiger, which professes to see no progress having been made toward a solution of the reparations tangle n the exchange of notes between the London and Washington governments.

The creditor nations, says the Boersen Courier should, first of all, make sure of a primary pre-condition for reparations and international economic rehabilitation—a living Germany. In order to make sure of this, the organ of the Bourse declares, two things are necessary — creditor nations must put an end to the policies which economically are throttling Germany and permit the proposed conference to take place.

WANT BERLINQUETTE.

SASKATOON, Oct. 26.—Negotiations which are expected to be brought to a successful conclusion, are being conducted by Newsy Lalonde for the acquisition of Louis Berlinquette left winger of the Canadian Hockey Club, to play with the Saskatoon Crescents this winter, according to advices received here today.

HARVESTERS IN COLONIST CARS ESCAPE DEATH

Nineteen Injured, Four Seriously, in C. P. R. Derailment — One Car Splintered.

RETURNING EAST.

FORT WILLIAM, Oct. 27.—(Canadian Press)—Amazement at the miraculous escape they had from death or injury, was expressed by passengers in the seven colonist cars of train Number four, of the Canadian Pacific Railway, which were derailed near Savanne, Ont., early yesterday on their arrival here last night. The accident was due to a broken rail.

Arrangements had been made by the railway authorities to care for the injured, six of whom were stretcher cases, which were taken to a hospital. Nineteen persons were injured, four seriously, according to the latest compilation of casualties, who, with one exception, were harvesters returning to the east.

In Kindling Wood.

One of the Colonist cars, which had turned across the track, was splintered into kindling wood, the trucks from other coaches having been driven underneath it and forced right through the floor, raising the floor to within a few feet of the car's roof. In one coach a broken rail went right through the bottom of the car, at the lavatory, thrust its way through the roof, passing a man by an inch. Only his nose was grazed by he huge steel spear, which,

(Continued on page 5.)

OVEN, WHITE-NICKELED
The interior of the Armco-iron oven is nickeled. Its clean white surfaces radiate heat quickly and evenly—a factor which adds to the economy and baking qualities of the Kootenay. This white-nickeled oven is washable and, of course, resists rust.

McClary's Cooking Utensils
The right utensil for every task saves hours of a housewife's time. Get McClary's Enameled Cooking Utensils at your favorite hardware store.
"The Clean Ware"

Rewards Your Cooking Skill

The Kootenay makes it worth while to prepare those tempting things that require time and baking ability. All you have to do is to watch the mixing and watch the time.

An even flow of heat over, under and on all sides of the oven bakes perfectly and with economy of fuel; checks quickly or responds with more heat.

"ENAMEL-CLAD" FLUES
The flue construction of the Kootenay is protected at every vital point with tough porcelain enamel, and the oven is built of rust-resisting Armco-iron. This unique McClary's construction extends the life of the Kootenay by many years.

Let McClary's dealer show you the features that make for endurance and satisfaction..

McClary's Kootenay
McClary's London Winnipeg N. B. Toronto Vancouver Hamilton Saskatoon Edmonton Montreal St. John Calgary
181

FOR SALE BY
ADAMSON & DOBBIN
175 Simcoe Street Phone 460

McCLARY'S ENAMEL COOKING UTENSILS
FOR SALE BY
A. P. BROWN & CO.
171 SIMCOE STREET - PHONE 832

The Evening Examiner

PHONES—Editorial 1601. Business Office, 1600. Private Branch Exchange to all Departments.

The Examiner is a member of the Audit Bureau of Circulation.

The Daily Examiner, published every lawful evening, by The Peterborough Examiner, Limited. Office, 419 George street. $6.00 per year, delivered in city; out-of-town subscribers, by mail, $4.80 a year.

The Weekly Examiner, published every Thursday. Subscription price $1.50 a year.

U. S. REPRESENTATIVES.

Special U. S. Representatives—W. H. Stockwell, 629 People's Gas Building, Chicago, Ill.

New York—Chas. F. Miller, 225 Fifth Avenue.

Advertising Rates on application.

R. M. GLOVER, Managing Director.

SATURDAY, OCTOBER 27, 1923.

RISKING DEATH TO SAVE TIME.

Two items in yesterday's news dispatches should emphasize the folly of doing what so many people do every day—that is, risk their lives to save a minute or two of time.

Near Unionville the driver of a motor car attempted to race an express train over a grade crossing.

The train and the car reached the crossing at the same time, with the result that one life was snuffed out and other deaths may follow.

At Detroit a woman with a baby in her arms tried to crawl under a freight train blocking a crossing and the train started to move before she was safe on the other side, the woman losing a foot and an arm.

In both cases a moment or two's delay would have meant a safe passage.

But rather than wait the chance was taken with terrible results.

People are doing that kind of thing right along—and in ninety-nine cases out of a hundred there is not the slightest need for hurry, not the slightest reason why they could not wait a moment and be safe.

THE NOBEL PRIZE.

Canadians will rejoice in the fact that the Nobel prize in medicine for 1923 has been awarded to Dr. F. G. Banting and Professor J. R. McLeod of Toronto University for the discovery of insulin.

Never before has the Nobel pribe been awarded to a Canadian, and only once before has the prize in medicine been awarded to a citizen of this Continent.

Altogether since the inception of these world honours only six other prizes have been granted to residents of North America, one in physics, one in medicine, one in chemistry and three efforts in furthering peace, the last three prizes going to the late Theodore Roosevelt, Elihu Roo and ex-President Woodrow Wilson.

The recognition of Dr. Banting's exploit in discovering the insulin treatment and of Professor McLeod's work in the same discovery as head of the Department of Physiology at the University of Toronto is a wonderful thing for the two prize winners—a remarkable advertisement for the University of Toronto and an honour to Canada.

Winning the Nobel prize shows what Canadians can accomplish if given a fair chance, and affords a convincing argument, if any more needed, in favour of the establishment by the Canadian Government of proper facilities for research work.

A national research institute is one of Canada's crying needs, and Dr. Banting has demonstrated that Canadians would make use of such an opportunity to lead the world.

A PIONEER RESIDENT.

One by one the pioneer residents of Peterborough are passing on, leaving gaps in the ranks that seem difficult to fill.

The latest to whom death's summons has suddenly come was one of the best known citizens of Peterborough, Mr. R. W. Grubbe, for many years connected with the Bank of Toronto here and a familiar figure on the streets of the city.

Although born in India, Mr. Grubbe had been a resident of Canada since his early boyhood, and for sixty years, from 1863 onward, except for a short time in Montreal, had lived in Peterborough.

Few citizens were better known. He was a man of gentle habits, of geniality and good humour, "filled with the milk of human kindness." On speaking terms with nearly everybody, he took an especial interest in children, and the little folks will miss his warm smile and the kindly questions with which he greeted them.

His services in the years gone by were always at the disposal of all enterprises and of local organizations where volunteer work was needed, and although he never sought public office, he was nevertheless a useful and worthy citizen during the six decades in which he lived in Peterborough.

Mr. Grubbe was one of the few survivors of the Peterborough quota which was called out for service at the time of the Fenian Raid in 1866, most of the veterans having passed over to the great majority.

THE TORONTO VERDICT.

The verdict of the Coroner's Jury which investigated the shooting of a rum-runner by Toronto police that the officers were not justified in firing upon the party and that the Ontario Temperance Act, being an Ontario measure, its breach cannot be construed as a criminal offense, is of much importance.

Public opinion will strongly endorse the finding of the jury.

The majority of people, whatever their views on prohibition may be, do not regard a breach of a temperance measure as a sufficient justification for the killing of the offender by officers of the law.

They would prefer bootlegging and rum-running to be operated on a much larger scale than at present rather than to have the men who engage in such illegal practices considered fair game for policemen to use as targets for their revolvers.

The death of John Gogo followed what the jury regarded as an unjustifiable use of firearms by the authorities.

The verdict gives point to the Attorney-General's instructions on the score, and should cause the heads of police departments throughout the Province to emphasize the fact upon their officers that although they are given revolvers for their protection they are not expected to bring in their man "dead or alive," unless the circumstances are such that their own or the public safety makes it necessary to use their guns.

It would be a very dangerous thing if policemen were to get the idea that they are justified in blazing away at everybody who attempts to escape, regardless of the offence of which he is presumed to be guilty.

AMERICA NOW A BIG CREDITOR NATION.

In 1914 Amrica owed the rest of the world a net amount of about $4,000,000,000. The rest of the world now owes America a net amount of $17,000,000,000 to $18,000,000,000, says the New York Herald.

This debt exists in seven forms—loans from our Government to other Governments, securities of foreign Governments and foreign corporations held by private individuals, direct ownership of foreign plants, money owed by foregn purchasers to American exporters and American ownership of foreign currencies and foreign exchange bills.

Of the total, $11,333,194,041, according to the latest figures, represents what is due our Government in principal and interest from other Governments. More than $9,000,000,000 of this sum is owed by three Governments, as follows:

Great Britain	$4,166,318,358
France	3,358,104,083
Italy	1,648,034,050

The largest commercial investments of the United States are in Canada, Mexico, Cuba and South America. These are mainly in lands, mines, oil wells, railways and public utilities. The value of American foreign commercial investments in this hemisphere has been estimated as follows:

Canada	$1,450,000,000
Mexico	800,000,000
South America	535,000,000
Cuba	525,000,000
Central America	93,000,000
Jamaica	30,000,000
Total	$3,433,000,000

This is a conservative estimate. Our total investments in Canada, for instance, including Government, provincial and municipal loans, as well as commercial holdings, have been placed as high as $2,500,000,000. There is scarcely a country in the civilized world in which part of our net foreign investments of $17,000,000,000 to $18,000,000,000 is not represented.

THE SMUTS BOMB.

Nothing more startling has been heard in London for many a month than the smashing Smuts speech of last night.

It is so aggressive, so direct and downright, so far removed from diplomatic moderation of utterance, that it cannot be taken for an even informal statement of the official view. We must accept Mr. Smuts' declaration that his words commit nobody and are only his "personal observations and suggestions on a situation dark and dangerous enough to perplex the wisest."

Still it is difficult to wipe wholly from the mind the memory that this same General Smuts has on several critical occasions been used by the British Government as a detached but highly important agent — yet susceptible to repudiation if the mission failed.

It is indeed hardly conceivable that a man in the position of General Smuts would make so bold and blunt a contribution to the delicate discussion of European affairs, without at least the permission of the British Ministers He would hardly launch so flaming a bolt from the blue. Moreover, it presses several points which the British Government itself made while it was still debating with hope the Ruhr and reparations problems with Premier Poincare—notably the legality of the occupation of the Ruhr. Since the collapse of German resistance, the British Government has been silent. It has appeared to accept a fait accompli. But it has never withdrawn its grave charge of "illegality," and now Mr. Smuts says in so many words that "there can be no doubt" that it is illegal. "We are back in August, 1914," he declares. "It is again 'the scrap of paper'." And Mr. Smuts is one of the signatories of the Treaty of Versailles.

* * * *

It will be utterly impossible for things to go on unchanged either in the Empire or in Europe, as if General Smuts had not made this speech. It is a daring—yet an undeniable—challenge to every Government concerned, including that of Great Britain. He has "said out in meeting" things which many have thought, and even whispered, but have not ventured to proclaim. No longer can they be treated as non-existent.

It is curious that this voice of protest should come from an Overseas Dominion. This is plunging in medias res into the foreign policy of the Empire, with a vengeance. Constitutionally and morally, it is exactly as if this didactic and detailed intervention in a European question had been made by Mr. Mackenzie King—which we out here would have regarded as a startling innovation. Smuts has played a great part in world affairs; but, after all, he is only an Overseas Premier.

But just because he is an Overseas Premier, his voice cannot be disregarded by the British Government as if he were one of their local politicians—possibly out of office. In this sense, it carries even more weight than the very similar sentiments expressed by Mr. Lloyd George. If the Dominions are to be invited to the councils of the Empire, obviously they cannot be disregarded when they come—and make very definite contributions.

Still it is arguable that Mr. Smuts is speaking more as a student of world affairs than as Premier of the South African Union. This is probably true. But yet—so long as he enjoys the confidence of his fellow countrymen—the fact that he is exceptionally well-informed in foreign affairs can hardly detract from the authority of his utterances as a leader of South African sentiment. In a measure, this is true, or should be true, of all Premiers.—Montreal Star.

EDITORIAL NOTES AND COMMENT.

The Winnipeg verdict shows that Labour as a political party is rapidly passing from the scene.

Punisment met ed out to a slanderer of Peterborough industries, says the Hamilton Spectator, effectively indicates that even the much-abused manufacturer has rights that justice is bound to protect.

The taxpayers are beginning to get an idea of what they're going to have to pay for the roads that Biggs built. Wentworth County, for example, will have to provide $365,000 as the county's share of the work done in 1922.

President Coolidge's attitude in regard to a conference over the reparations tangle puts the issue squarely up to France.

It Pays to Advertise

WISE AND OTHERWISE

While a San Francisco girl insured her knees for $10,000 it is not why the American Legion met there.

New American Legion head is a cowboy. How appropriate. Quinn will meet the bull in Washington.

The nice thing about Papyrus losing to Zev is now we won't have to learn to pronounce Papyrus.

Many jumped out of a sixth floor window in New York where some apartments have no back doors.

About 14,000 British doctors have voted to strike and the people may get sick of it.

Lloyd George will be the greatest diplomat on earth if he leaves America without a haircut.

This Viscount Goto of China worries us. We always imagine they didn't finish his name.

Coolidge is unable to attend the Army-Navy football game, but has one of his own at home.

While a bottlenose whale was caught off Gloucester it was not hanging around a rum runner.

Middletown (N.Y.) cat set for a hen and was probably as busy as an old hen withone kitten.

California golfer made his second hole in one, proving golfers are as bad as fishermen.

Opening day of New York pheasant season six hunters were bagged.

Mellon says taxes may be lower. This is regarded as a good sign an election is coming.

Los Angeles judge rules a wife has a right to enjoy life, which will surprise many husbands.

Army aviators will fly around the world. Some day an aviator will have a girl on every planet.

A movie beauty is demanding $21,000 for her lost trunks, so they were not bathing trunks.

Are you feeling blue? This may cheer you a little. Fifteen landlords were fined in New York.

Mayor says Chicago is dryest city in the country and we say January is the hottest month.

Wilmington (Calif.) man asks divorce because she kept six dogs, he being one of them.

Film attire, as you may have noticed, is filmy attire.

If you happen to know of a fellow who is waiting for an opportunity you can tell him he need not wait any longer—another fellow went after it and grabbed it.

Keeping busy at the right things keeps you from doing the wrong thing.

Don't tell people your troubles. L's-fire, they've got plenty of their own.

I always feel like shooting the after-dinner speaker, who gets up and starts reading a speech. If he can't remember it, how can he expect others to do so? If no one can remember the fool thing, what's the use of bothering with it?

KEEP "MY OWN."

LAUREL, Md., Oct 26. — My Own, Admiral Grayson's speedy three year old, will NOT start in the $25,000 Washington handicap here to-morrow, it was announced to-day. Dr Grayson said the colt would be kept for the Latonia special.

What were you paying, Madam, for

Rent 6-Roomed House

The Department of Labor at Ottawa says these were the average prices for Septemb: r.

RENT OF 6-ROOMED HOUSE (Per Month $20. $40.)

Place	Rent
Halifax	35.00
Charlottet'n	23.50
St. John	27.50
Quebec	27.50
Montreal	32.50
Sherbrooke	21.00
Ottawa	32.00
Brockville	25.00
Kingston	21.50
Belleville	37.50
Peterboro'	28.75
Toronto	37.50
S'Catharines	32.50
Hamilton	30.00
Brantford	37.50
Galt	25.00
Guelph	27.00
Kitchener	40.00
Woodstock	20.00
Stratford	35.00
London	37.50
St. Thomas	25.00
Chatham	32.50
Windsor	40.00
Sarnia	
Cobalt	22.00
F't William	32.50
Winnipeg	42.50
Regina	42.50
Moose Jaw	35.00
Saskatoon	35.00
Prince Albert	30.00
Edmonton	40.00
Calgary	30.00
Lethbridge	30.00
Vancouver	29.00
Victoria	20.00

How do prices in your locality compare with other cities? Are you paying more or less than average? These prices are for average good quality "delivered" goods. Watch for the changes in this chart next month.

To-morrow:—Stewing Beef.

CATTLE, GRAIN AND PRODUCE

Peterboro--Toronto--Montreal--Winnipeg

PETERBOROUGH MARKETS.

Fruits.

Bananas, 30-60c doz., 10c lb.; oranges, 25-80c doz.; grapefruit, 10-15c each; lemons, 30-40c doz.; dates, 10c pound; apples, 25-75c peck; plums, blue damson, 70c-$1.40 bkt.; yellow egg plums, 65c; greengages, 65-85c basket; canteloupe, 15-30c each; California grapes, 25c pound; domestic grapes, 50-65c basket; peaches Californa, 40-50c dozen; Crawfords, 75c-$1.15 basket; pears, 11-qt. basket, Bartlett, $1.40; Duchess, $1.25-$1.50; Anjou, $1.25; California pears, 40-60c dozen; Italian prunes, 20c quart; crabapples, 90c basket.

Vegetables.

New beets and carrots, 5c bunch; small cook. onions, 4lb. 25c, 53c pk.; Spanish onions, 3lb. for 25c; green and red peppers, 3 for 10c; cucumbers, $1.00-$1.50 basket; tomatoes, 11-quart basket, 50-60c; green, 11-quart basket, 40c; endive, 10-15c; beans, 10c quart; watermelons, 50-60c; radishes, 5c bunch; Swiss chard 10c bunch; leaf lettuce, 5c; cabbage, 10-20c; potatoes, 39-45c peck, bag $2.25; celery 10-15c; vegetable marrow, 15-20c; pumpkins, 10-20c; corn, Bantam, 25-30c dozen; cauliflower, 25-50c; sweet potatoes, 2lb. 25c.

Nuts—Walnuts, 50c pound; Brazil nuts, 30c pound.

Dairy Products.

Butter, creamery, 38-45c lb.; dairy, 35c lb.; oleomargarine, 25c lb.; eggs, 35c dozen; lard, 20-24c; shortening, 22c lb.; cheese, new, 30c lb., old, 40c.

Honey—Comb, dark and light, 20-25c, extracted, Bee-Kist, 5lb. 80c, 10 lb., $1.60; pure clover, 5lb. 73-75c; mixed, 5lb. 50-59c; 10lb. 99c-$1.15; buckwheat, 10lb. 99c.

Fish.

Salmon, pink, 20c lb.; red 18-25c; salmon trout, 23c lb.; white fish, 18c; halibut, 30c lb.; haddies, 18-20c, boneless 25c fillets, 28c; kippered herring, 20c; salt herring, 60c doz.; sea herring, 10c lb., fresh 3 lbs. 25c

Meats.

Beef, 10c-30c lb.; pork, 18-35c; bacon, 32-50c; sausage, 18-20c; veal, 12-27c; spring lamb, 15-45c lb.; mutton, 12-30c lb.

Hogs—Thick, smooth cut, $9.00; select graded, $10.00; dressed, head on, $15.50; head off, $16.50.

Grain (Wholesale) and Flour. (Retail).

Wheat, fall, Marquis, 85c-$1 bus.; oats, 45-55c; rye, 65-75c; barley, 60c-65c; alsike, $4.00-$5.25; peas, $1.25 bushel.

Flour, $3.75-$4 half bbl; pastry flour, 85c-90c 24lb. bag.

Hay, Bran, Etc. (Wholesale).

New hay, loose, $12-$14; baled, $16-$18; straw, $8-$12; bran, $28 ton; shorts, $33 ton.

Hides and Wool (Wholesale).

Cow hides, heavy, 7c lb.; light, 8c lb.; horse hides, $2.50-$3 each; calf skins, 10c; sheep and lamb skins, 50-75c each; shearlings, 20-25c each.

Wool, 18-25c lb.

TORONTO LIVE STOCK.

TORONTO, October 27. — This week's business at the Union Stock Yards has been pretty much a repetition of that for some weeks past. The receipts have been too heavy of the wrong kind of butchers, and too light of the really finsihed heavy and medium weight butchers. The abattoirs and the individual firms who cater to the domestic beef trade have been extremely desirous of a supply of really good beef cattle, and have sought in vain for them the last two weeks. In their place they have made shift with others not satisfactory to themselves or the retail butchers. There was scarcely a bullock on the market this week worth 7c a pound. Except the heavy steers good only for export or for the American dressed beef trade.

For export the highest price paid was $745, and others of good quality went at $7.25. With a large supply of heavies the exporters used their buying position to advantage, and on Tuesday and Wednesday commission men had to accept $6.50 a cwt. for loads which were not in the A grade. For stores for the Old Country the prices ran from $5.25 to $5.75, but the major part taken did not reach the higher figure.

As previously stated there were no choice butchers available, and the top paid for those closest to them was $6.75 a cwt., and many did not go higher than $6.50. These were heavier than desired, but had to be taken to fill customers' orders. A number of good butchers, 900 to 1,100 pounds each, were marketed at close to 6c, and were fairly steady, but anything below this in quality had heavy competition, and towards the end of the week prices were down in some instances as much as 50c a cwt. Fairly good killing heifers sold at 4 1-2c, and the common stuff seldom made higher than 3 1-2 cents a pound.

The run of common stockers was heavy and the pressure was added to by a considerable number from the West. Good stockers sold cheaper at 4 1-2c, and some of the Western stockers had to be placed at 3c. Outside of those taken for export the supply of feeders was sold at a little over 5c a pound. Dealers in milchers and springers spoke of a little more activity this week, but the demand ran to those whose quality made them valued in the neighbourhood of $100.00 each.

On Thursday there was a fair-sized number of cattle left unsold, and the clearing up of the pastures will ensure further large shipments for a few more weeks. Under these conditions it does not seem probable that there will be any improvement in prices. Shippers are doubtless governing themselves accordingly, and will not be disappointed. The exporters will be the buyers again next week, and local butchers would appreciate a few loads of real good killing steers and heifers.

Although th local veal consumption has fallen off there have not been sufficient good calves on the market to weaken the price to any extent, and choice calves have sold steadily at 10 1-2 cents to 11 1-2 cents. Good mediums bring 8c to 10c, but heavy coarse calves have been too plentiful, and the price for these has been down from $1.00 to $2.00 a cwt. and the market for most has run from 5c to 6c. Grassers have also been heavy at 3c to 3 1-2c.

The packers got very few if any hogs during the week at their set price of $7.75 a cwt. f.o.b., and on Thursday were willing to admit a quotation of $8.00 to $8.25. Outside packers seem to have taken all they needed at $8.25, and this appears to be nearer the weeks price than any other figure.

Current Quotations.

Choice heavy steers	$7.25	to $7.50
Choice butcher cattle	6.50	7.00
Good butchers	6.00	6.25
Medium butchers	4.75	5.25
Common butchers	3.00	4.00
Good to choice Ontario feeders	5.50	....
Stockers, good	4.50	5.00
Stockers, common	3.00	4.00
Choice cows	5.00	5.25
Good cows	4.00	4.50
Medium cows	3.50	3.75
Common cows	2.75	3.25
Canners and cutters	1.25	2.00
Choice bulls	4.75	5.00
Good, fair bulls	3.50	4.00
Bologna bulls	2.50	3.00
Baby beeves	8.00	10.00
Spring lambs, choice	11.00	11.50
Spring lambs, bucks	9.50	10.00
Spring lambs, common	9.00	....
Yearling lambs, choice,	7.50	8.00
Good, choice sheep	6.00	6.50
Heavy sheep and bucks,	3.50	4.00
Choice calves	10.50	11.00
Medium, good calves	8.50	9.00
Common calves	5.00	7.00
Grasser calves	3.00	3.50
xChoice milchers and springers	80.00	110.00
xMedium milchers and springers	50.00	65.00
xCommon, do.	30.00	45.00
Hogs, fed and watered,	8.50	8.75
Hogs, f.o.b.	8.00	8.25

x—Each.

EGG MARKETS.

OTTAWA, October 27 (Canadian Press). — Markets generally are unchanged. Heavy shipments of United States storage are reported rolling Canadian markets chiefly Toronto.

Toronto specials 55, extras 48, storage extras 43, firsts 37 to 38, seconds 33.

Montreal specials jobbing 55 to 58, market firm, storage extras 40, firsts 36.

Manitoba and Saskatchewan markets unchanged.

Calgary undertone weaker, no change in prices. Poultry moving freely, quotations live delivered chickens 13, fowl 8 to 12. A few turkeys arriving at 18 to 25.

British Columbia local fresh extras 59, firsts 57, jobbing extras 65 to 66, firsts 62, storage firsts 35.

Chicago fresh unchanged, refrigerators nervous, unchanged.

New York fresh firmer, extra firsts 44 to 49, firsts 36 to 43.

WINNIPEG LIVE STOCK.

WINNIPEG, October 27 (Canadian Press). — Receipts, 870 cattle and calves, 320 hogs, and 48 sheep and lambs.

Trading was more active on the cattle market yesterday morning, and bidding was stronger and looked around 25c higher.

The hog market was unchanged, with packers bidding $8.35 for thick smooths. A few sales were completed at $8.40.

The handful of lambs on offer changed hands at $10.25 and mutton sheep at $7.00.

MONTREAL PRODUCE.

MONTREAL, October 27 (Canadian Press). — There was some demand in the local cash grain market yesterday, and prices ruled steady. There were no new developments in the flour market. A fair trade continues in millfeed, and the market for rolled oats was steady. The tone of the baled hay market was firm. There was no change in the condition of the local egg market. Prospects are for an improved demand for potatoes. Prices were up 3-8 cents per pound for butter. The condition of the cheese market is irregular.

STERLING RATES.

MONTREAL, October 27 (Canadian Press). — Sterling exchange rates were quoted here yesterday:

Demand	4.5713
Cables	4.5775

QUEBEC BUTTER.

MONTREAL, October 27 (Canadian Press). — At the Quebec Agricultural Co-operative Society auction sale held here yesterday there were 625 packages of creamery butter offered of which 275 packages of special pasteurised creamery sold at 36 5-8 cents per pound and 175 packages No. 1 creamery at 35 3-4 cents was bid for 175 packages of No. 1 pasteurised creamery, with 36 3-8 cents asked.

ONTARIO CHEESE AUCTION.

MONTREAL, October 27 (Canadian Press). — At the United Dairymen's Co-operative auction sale of Ontario cheese held here yesterday the offerings amounted to 1,726 boxes of cheese, of which 555 boxes N. 1A coloured sold at 19 3-4 cents per pound, and 101 boxes No. 2 coloured at 19 1-4 cents per pound, and 560 boxes No. 1B coloured at 19 3-4 cents per pound, with 18 1-2 cents bid for 482 boxes No. 1 white and 19 1-2 asked, and 19 cents per pound asked for 30 boxes of No. 2 white.

CHICAGO LIVE STOCK.

CHICAGO, October 27 (Canadian Press). — Cattle, 3,000, most killing classes generally steady; steers and yearlings, $9.50 downward; part load yearlings, $10.75; canners strong to 10c higher; bulk, $2.50 to $2.85; bulk vealers to packers, $9.50 to $10.00; bulk stockers and feeders, $5.00 to $6.50.

Hogs, 33,000; mostly steady, bulk good and choice, 230 to 325 pound average, $7.50 to $7.65; top, $7.70; majority desirable 170 to 225 pound average, $7.00 to $7.45; better grades 140 to 160 pound average, $6.60 to $6.95; bulk packing sows, $6.40 to $6.75; desirable weighty slaughter pigs, $5.50 to $6.00; estimated holdover, 7,000.

Sheep, 13,0000; active; fat lambs 25c higher; bulk desirable Westerns $13.00 to $13.25; tew natives, $13.50; culls, $9.50 to $10.00; fat sheep were steady; bulk handy weight ewes, $6.30 to $6.50.

Read the Want Ads.

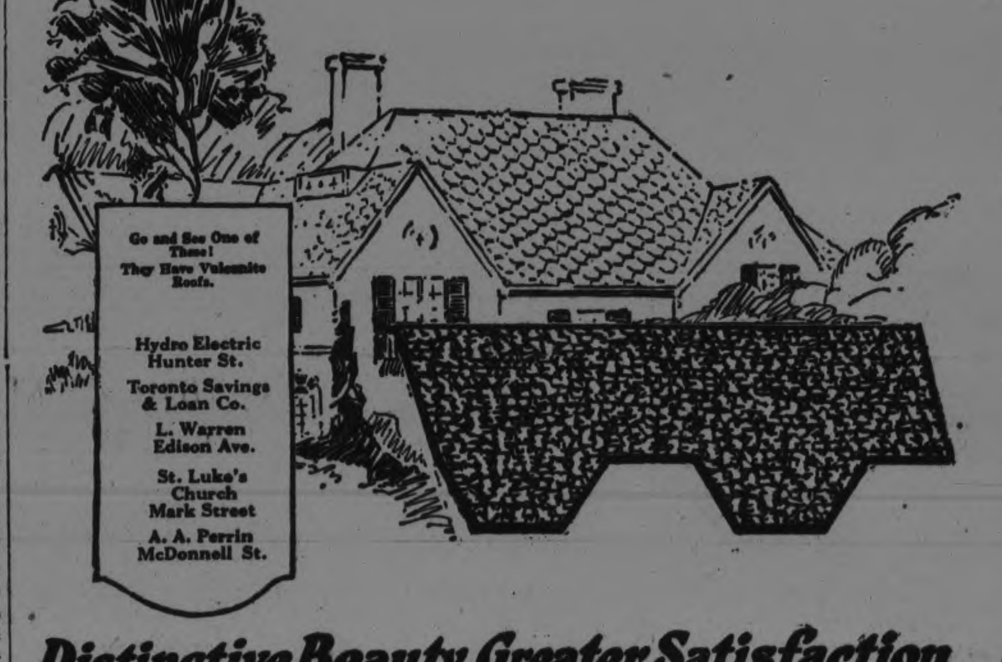

Distinctive Beauty, Greater Satisfaction With Vulcanite Hexagon Slabs

These Tests Prove Vulcanite Quality

1. Lay the sample on a hot radiator for 12 hours—see if it will melt or dry out.
2. Lay the sample on ice for 12 hours—then pour boiling water on it. See if the sudden extremes of temperature affect it in any way.
3. Soak the sample in water for 12 hours—see if its weight shows any absorption.
4. Immerse the sample in nitric, sulphuric, muriatic or other ordinary acid—see if it is affected.
5. Lay a glowing hot coal of fire on the sample—see if it sets fire to the sample.

Mail Coupon for Sample Now!

THE roofs of your home, garage and other buildings can become their most attractive and distinctive features. Covered with Vulcanite Hexagon Slabs—in either soft green or Indian red—a deep tile effect is produced—an enduring source of beauty as well as protection.

Absolute protection against all weather conditions with Vulcanite Hexagon Slabs is assured by the exclusive, patented design. This seals the roof, preventing snow, sleet or rain from being driven into the roof boards. The result is a longer-lasting roof and one that is easier, and more economical to lay. In re-roofing, these practical slabs can be laid right over the old shingles.

Vulcanite Roofing of the same high quality also comes in individual shingles, four-in-one slab shingles, and in rolls, both slate surface and smooth finish—for home, farm, and industrial buildings. You can identify the genuine by the Vulcanite name and the Beaver trademark.

The Beaver Company, Limited

Administration Offices: Thorold, Ont. Buffalo, N.Y. London, Eng.

Sales Offices: Thorold, Ont., and Winnipeg, Man.

Also Manufacturers of Beaver Wall Board

Mail this coupon to the nearest Vulcanite dealer or direct to the Beaver Company, Limited, 1233 Beaver Road, Thorold, Ontario. Please send me free sample of Vulcanite Hexagon Slab Shingles, together with booklet explaining their many advantages and uses.

Name.

Address.

VULCANITE ROOFING

FOR SALE BY

THE PETERBORO LUMBER CO., LTD.

Your Guarantee

is the name

"SALADA"

H413

It insures tea that is fresh, fragrant and pure — Try it.

WOMAN CRASHED FARMER'S BUGGY

David Heaslip of Bailieboro Victim of Fair and Careless Motorist.

BAILIEBORO, Oct. 27.—While Mr. David Heaslip was driving with his one horse democrat, out of his own lane, a car driven by a young woman came from the south along the Provincial highway and not noticing the horse in time to turn out of its way crashed into the light wagon, upsetting it and throwing the driver heavily to the ground. The buggy was badly smashed, while the car which was occupied by three women crashed ahead through a lawn fence on the front of the residence of Mr. Joseph Laing.

The car was only slightly damaged as the front fender which was badly bent and the paint scratched off the side were the only parts damaged.

Mr Heaslip after being thrown to the ground managed to keep a tight grip on the reins and prevented the horse from breaking loose, although he was very badly shaken up, and as yet it is uncertain as to whether there are any bones broken.

Held Bazaar.

On Thursday evening, October 25 the Ladies Aid of the Methodist church held a very successful bazaar in Mr. Bateson's hall.

The supper commenced at 5 o'clock and although the weather during the day was not the best a large crowd, gathered to enjoy the evening, and purchase articles which were there.

A fish pond and candy and ice cream booth found ready customers in the younger element of the audience.

At 7 o'clock Rev. R. M. Patterson opened the bazaar with a short address, and then the ladies who were appointed to sell had a busy time supplying the numerous customers, many of whom wanted the same article, and it was difficult for them to decided who the lucky buyer would be.

There were many useful and fancy articles supplied by the ladies, and no trouble was found in getting the prices asked, as many thought it a good opportunity to purchase their Christmas gifts.

There was also a guessing contest, a jar of beans was placed on a table, and the one who guessed the nearest number of beans in the jar received a splendid box of chocolates. Mr. Chas. Dawson was the lucky winner.

The receipts of the evening amount to about two hundred dollars. Out of this there was very little expense, and the receipts would be nearly clear.

Birthday Party.

On Thursday afternoon little Audrey Cole gave a birthday party to about twenty of her little friends. The afternoon was pleasantly spent in playing games, followed by a dainty supper.

TELEGRAPH POLE MUSSED UP AUTO

Driver in Marmora Traffic Accident Escaped Unhurt.

MARMORA, Oct. 26.— What might have been a very serious accident occurred Friday on Madoc street when a car driven by Alex Chatterson of town got out of control and ran into a telegraph pole in front of the residence of Mr. D. E. Bell. Luckily Mr Chatterson was uninjured, although the car was badly damaged.

OLD HASTINGS RESIDENT DEAD

Benjamin Franklin Doxsee Was Highly Esteemed—Buried Thuhsday.

HASTINGS, Oct. 27.—The death occurred on Tuesday, October 23 of one of Hastings most highly esteemed citizens, in the person of Mr. Benjamin Franklin Doxsee. Mr. Doxsee had been in poor health for the past year, yet his death came quite unexpectedly He was an active member of the Methodist church being superintendent of the Sunday school for a number of years. He leaves to mourn his loss, his sorrowing wife and three children, Aubrey of Peterboro; Cecil of Detroit, and Miss Ona at home.

The funeral took place from his late residence, Bridge street, on Thursday afternoon, at 2 o'clock and was largely attended. Interment in the Trent Valley Cemetery.

Mr. W. Tate is relieving at Madoc station.

Rev. C W. Barrett of Stirling attended the funeral of the late Mr. B F. Doxsee on Thursday.

Mr. and Mrs. Gordon Faux have returned from an extended visit with friends in Western Canada.

On Wednesday night, October 24, death claimed another of our esteemed citizens in the person of Mrs. Al Chapman, whose death was quite a shock to all. She leaves to mourn her loss her sorrowing husband, two sons, Harry of Hastings, Reginald of Keene, and one daughter, Miss Helen at home, who have the sympathy of the entire community The funeral will be held on Saturday morning.

Rev. W Elliott of Campbellford was in town on Thursday attending the funeral of the late Mr. B. F. Doxsee.

EMILY CHURCH HELD ANNIVERSARY SERVICE

Elwood Beavis Lost Two Fingers and Thumb By An Explosion.

DUNSFORD, Oct. 27—On Sunday, October 21, the anniversary of Emily Methodist church on the fourteenth line, was held morning and evening, four miles south of here. Rev. M E. Wilson preached at both services, which were much enjoyed by all. Mr. P. H. Skitch was choir leader, and anthems and solos were well rendered. A solo sung by Mr. Fred Skitch of Peterboro was enjoyed by all .

On Monday, October 22, a Liberal Fowl Supper and concert was given. The church was crowded to the doors and a splendid concert of music and recitations was enjoyed by all. After the concert a sale of cooked geese, cakes, pies, chickens and ducks was auctioned and everything was cleared up.

Personals.

Mrs. William Russell has returned to her home in Peterboro after spending two weeks with her niece, Mrs. Mel. Morrow.

Mrs. Alex Northey of Peterboro is attending her little granddaughter Adelle Morrow, who has the measles.

Mr. Fred Skitch of Peterboro was the guest of Mr. and Mrs. P. H. Skitch of Thurstonia Park, over the week-end.

Mr. and Mrs Haggart of Peterboro are visitors at Mr. John B. Kennedy's.

Mr. Elwood Beavis had the misfortune to have his two first fingers and part of the thumb of his left hand blown off while setting fire to a dynamite cap.

Miss I. M. Laidley and Mr. Charlie Laidley, Mr. Hazel Thurston and Mr. J. J. Thurston are attending at T B. Laidley's sale at Omemee.

Mr. and Mrs. I. E. Thurston attended the Fowl Supper at Queen street Methodist church on Monday night. last

INSIST ON BAYER ASPIRIN

SAY "BAYER" when you buy—Genuine

Proved safe by millions and prescribed by physicians for

Colds Headache Neuritis Lumbago
Pain Toothache Neuralgia Rheumatism

Genuine → Accept only "Bayer" package which contains proper directions.

Handy "Bayer" boxes of 12 tablets
Also bottles of 24 and 100—Druggists.

Aspirin is the trade mark (registered in Canada) of Bayer Manufacture of Monoaceticacidester of Salicylicacid. While it is well known that Aspirin means Bayer manufacture, to assist the public against imitations, the Tablets of Bayer Company will be stamped with their general trade mark, the "Bayer Cross."

LLOYD GEORGE MAY RETURN WITH PREMIERSHIP IN SIGHT

Warmth of Welcome on His American Tour Has Gone Long Way to Resurrect the Ex-Premier Politically at Home.

By J. W. T. MASON.

NEW YORK, Oct. 27.—(United Press).—David Lloyd George's American tour has done more to resurrect the ex-Premier politically than anything else that has happened to him since his fall from office. The Welshman will return home in November with the Premiership very much nearer his grasp, because of the great welcome he has received in American cities.

British newspapers, politically hostile to Lloyd George, in some notable instances, have been so tearful of the effect of his American triumph that they have refused to publish the facts. They dismissed, in a few lines, the extraordinary warmth of New York's initial greeting to him, and have maintained the same policy of ostracism ever since.

Nevertheless, enough papers, even among those which did not support the Lloyd George Ministry to the end, have given sufficiently adequate accounts of his American tour to permit the real facts to become known in Great Britain. Lloyd George will return to London, therefore, with his great war record no longer forgotten. Whether this will mean his quick return to power, or whether he will have to wait in long impatience, cannot yet be told.

The fact is unescapable that Great Britain has been frequently humiliated in Europe since Lloyd George was forced out of the Premiership. Had Bonar Law been able to continue to head the Conservative Ministry now in power, conditions would have been different. But Bonar Law's illness has revealed the fact that the Conservatives have no other man of outstanding qualities of political leadership.

Baldwin Has Failed.

Stanley Baldwin, the present Premier, has failed as no previous British Prime Minister has failed since Great Britain lost her American colonies. When he was made Premier by an accident, it caused general surprise that he had not made a reputation for himself previously, in public life. There is no cause for such surprise any longer. The plain fact is that Premier Baldwin wasn't heard of before he reached the Premiership because he did not possess the necessary ability.

This is the chief opponent Lloyd George must face when he resumes his seat in the House of Commons. If Mr. Baldwin were to be forced to resign there is nobody else among the Conservatives with any greater ability as a political leadr, except Lord Birkenhead, former Lord Chancellor, who, like Lloyd George, is now touring America.

Lord Birkenhead, however has an unfortunate capacity for making political enemies because of his sense of sarcasm. It is doubtful, too, whether Lord Birkenhead would consent to head a Ministry that might be antagonized by Lloyd George. In one of his American speeches Lord Birkenhead described Lloyd George as the greatest living Englishman, despite the fact that they are political opponents, under normal conditions of politics.

A union of forces between Lord Birkenhead and Lloyd George is a possibility of the near future, which might restore the latter to power. Lord Birkenhead would undoubtedly be willing to serve again as Lord Chancellor under Lloyd George. Such a combination, however, could be brought about only by the formation of a new Coalition Ministry of Liberals and Conservatives. But that seems the most feasible way of getting rid of Stanley Baldwin, and of recovering Great Britain's prestige abroad.

IF STOMACH IS TROUBLING YOU

Instantly! End Indigestion or Stomach Misery with "Pape's Diapepsin"

As soon as you eat a tablet or two of "Pape's Diapepsin" your indigestion is gone! Heavy pain, heartburn, flatulence, gases, palpitation, or any misery from a sour, acid stomach ends. Correct your stomach and digestion for a few cents. Each package guaranteed by druggist.

VICTORIA COUNTY ROBBERS CAUGHT

Gang Arrested at Milton Believed to Have Combed Wide Territory.

LINDSAY, Oct. 27.—According to information received by the authorities in Victoria county, the gangs of thieves who have been terrorizing the people in Ontario and Simcoe counties and in this district have been run to earth.

Albert Chadwick, recently arrested near Milton, and his confederates, Geo. Anderson and another man are the robbers who carried off about $1,500 worth of goods from a Coldwater store, the Orillia police believe. Chadwick was a former resident of Orillia, and one of his pals was in his employ. The former is under arrest for robbing a store in Fergus of goods valued at $5,000. His confederates are still at large.

Three Toronto men, who are believed to have been implicated in the thefts and hold-ups near Brooklin, during the past fortnight were arrested near that point a few days ago on the charge of stealing ducks and chickens. They pleaded guilty to a long list of thefts in the district and were remanded for sentence.

The authorities here are satisfied that these same thieves operated in Victoria County and carried off their loot in trucks.

WARKWORTH NEWS

WARKWORTH, Oct. 25.—Mr. M. Males of Rochester, N.Y., is visiting her sister, Mrs. J. E. Ankles also other friends in this vicinity.

Mr P. S. Ewing last Thursday morning for Toronto to attend the funeral of the late H. E. Ewing.

Miss A. Douglas of Toronto is visiting friends in town.

Mr. and Mrs. Henry Carlain returned on Tuesday after spending a few days in Toronto.

Mr. J. H. Gooderich motored to Belleville on business Thursday.

Mr. S. M. Iler of the Hydro Commission of Toronto was in town on Thursday.

TWO TROTTERS BURNED.

BELFAST, Maine, Oct. 26.—Two trotting horses, Josephine Sharpe, 2:16, and Lurline Dingen, 2:11 1-4, were burned to death when the farm buildings of Ernest E. Piper, of this city, were destroyed by fire to-day. The buildings were valued at $10,000, while the horses were said to be worth a much larger amount.

HARVESTERS IN

(Continued from page 3.)

had he been standing a foot nearer would have impaled him.

Delay Was Brief.

A little more than an hour after the injured had been taken to the hospital and the needs of others attended to, a train was made up to carry the rest of the passengers eastward Those less seriously injured were accomodated in a hotel until they have recovered sufficiently to proceed, while a club dining room was utilized as a dining room for many of the party. The railway restaurant at the depot was available to all other passengers who needed refreshments, and many of the harvesters expressed appreciation for way their wants had been attended to by the railway.

Only one car had been turned over onto its side, it was said, and a man who was in this coach said the whole number of occupants had escaped without more than a few bruises. He and others made their exit by smashing windows.

TRUTH OFTEN HURTS.

Suzette—Don't you think my new dress is exquisite?

Her Friend — Oh, lovely! That dressmaker of yours could make a clothes prop look graceful.—Tit-Bits.

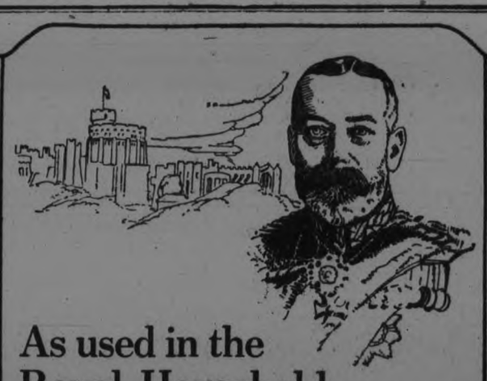

As used in the Royal Household

Successive generations of skilful weavers have wrought rare beauty of texture and design in Brown's Pure Irish Linen during the last century and a half.

Successive generations of exacting patrons have recognized its superiority and chosen it exclusively for all household requirements. Four generations of Sovereigns have used it. Today, King George V is a patron of Brown's Linen, which is supplied continuously for use in the Royal Household.

Your dealer can show you this celebrated line.

BROWN'S SHAMROCK PURE IRISH LINEN

John S. Brown & Sons, Ltd. Belfast - Ireland
CANADIAN BRANCH
John S. Brown & Sons, (Canada) Ltd.
80 Wellington St. W. Toronto.

BROWN'S SHAMROCK Trade Mark LINENS

FAIRY SOAP

An Every-Day Friend

JUST as Fairy Soap is the whitest and purest soap for toilet and bath, so also it is the safest for laundering fine fabrics and for particular cleansing uses about the home.

Fairy Soap is the white oval cake of floating purity. It is one of the best and most inexpensive toilet and bath soaps on the market.

Have you a little fairy in your home?

WORK WEEK OBSERVED IN BULGARIAN SCHOOLS

SOFIA, Oct. 25.—(Associated Press).—The autumn work week in all the public schools of Bulgaria was observed recently, and another week will be similarly devoted in the spring. The boys and girls went to school as usual, but instead of studying employed the school hours in performing useful tasks. The girls knitted stockings and made night clothing for the children in the orphanages, while the boys cleaned up the school properties, applying paint where needed, digging up the school yards and repairing the pavement in front of the buildings.

This work is a part of the labor legislation by conscription, put into the statute book under the late Premier, Stamboulisky. It constitutes the one reform of the previous regime that the Tsankoff administration has retained.

Efforts are being made, however, to make the conscript labor more effective by a more intelligent and systematic application. One memorial of conscript labor as worked out by the Stamboulisky regime is the long lines of holes which were dug on either side of the street by the conscript laborers and never filled with the trees which they were designed to hold, on one of the principal streets of the capital, Ulitsa Rakovska.

BROCKVILLE IN RUNNING.

OTTAWA, Oct. 26.— (Canadian Press)— Brockville meets the Ottawa seconds here to-morrow in an important Quebec Rugby Union fixture. Should the visitors win, they will remain right up in the scramble for championship honours, New Edinburghs now leading the league by reason of Cornwall's default of tomorrow's scheduled game.

ANGLES FROM THE Y.W.C.A. TRIANGLE

What the Institution Means to the Girls of Peterboroguh.

The Blue Triangle stands for the all-round development — physical, mental and spiritual—of thousands of girls and women all round the globe. The Peterboro Association has a membership of almost 600 and is of service to well over 1000 people.

The Y.W.C.A. means to the girls of Peterboro, an attractive well-equipped building.

Where she can swing Indian clubs in a gymnasium or practice the over hand stroke in a swimming pool.

Where she can take up school studies after working hours or learn to make attractive things, or take a course in home nursing so that she may be of service to others, or where she may join other girls for musical events and lectures.

Where she can become a spare time members in clubs for playing, clubs for study, clubs for doing.

Where the employment bureau stands ready to help her find a job she needs and the job she fits.

Where through helping with junior clubs and numerous ways both for the home Association and foreign Y.W.C.A.'s she can give as well as receive.

Where she can attend Bible Study classes, which are to be found wherever the Y.W.C.A. has unfurled its banner, spend a pleasant Sunday afternoon and enjoy the friendship of Sunday evening singsongs.

Where a few miles from Peterboro she can spend a pleasant inexpensive holiday at the "Y" camp.

Where she can find a comfortable home, with congenial friends, good food and all the pleasures of home.

The Y.W.C.A. means healthier, happier, womanhood—therefore a better city, a better nation, a better world.

Will you help by giving a subscription next week during the Financial Campaign.

OPEN BIGGEST AIRCRAFT LABRATORY JANUARY 1

PHILADELPHIA, Oct. 27.—(United Press).—The largest aircraft experimental labratory in the world will be completed and in operation at the Philadelphia Navy Yard by January 1, 1924, according to Captain G. C. Westervelt, manager of the naval aircraft factory here.

In addition to the great labratory, a new 90-acre flying field and hangars, to house a score or more planes, will be ready for use by the first of the year.

The most important section of the new labratory will be the dynamometer rooms, where instruments can measure the condition, power-output and input, and horsepower of motors under the same conditions as if the motor was at an elevation of 55,000 feet above sea level.

The expansion of the naval aircraft factory is in line with Admiral Moffett's program for naval air supremacy. The giant dirigible, Shenandoah, formerly the ZR-1, was designed, fashioned and fabricated at the navy yard here and put together at Lakehurst, N.J.

World's Doings

By CHARLES P. STEWART.....

Chancellor Stresemann is making frantic efforts to keep Germany from breaking into a number of separate states, such as existed before Bismarck united them, about half a century ago, into the Empire the Kaiser ruled.

Defeat in the World War shook this union badly.

The present Republican Government's surrender to France in the Ruhr, naturally a terrible blow to the people's faith in today's regime, threatens to drive some, at least, of the states into deciding to "go it alone" again.

* * *

What France Wants.

Indications are that this is what France wants, since she would have little to fear from a group of weak, separate states, compared with a united Germany. However, undoubtedly it would mean indefinitely prolonged confusion in Central Europe, which wouldn't suit the rest of the world. England especially would be displeased, for both business and political reasons. In the end it might not be a good thing for France, but she seems to think so now.

* * *

New German Cabinet.

Stresemann resigned as Chancellor, or Premier, but immediately accepted a reappointment and began forming a new Cabinet. His idea appears to have been, not to quit, but to make a fresh start, with a group of Ministers he was more in harmony with. Probably he really wanted to make himself dictator, so as to fight the separation movement more vigorously, but this plan was abandoned temporarily. It may be tried later.

* * *

No Decision Yet

Rival forces are still struggling in Oklahoma.

Governor Walton declared martial law as an anti-Ku Klux measure. On the ground that he'd violated the constitution a majority of the members of the House of Representatives tried to meet to impeach him. Walton said he hadn't called a special session so, at his order, State troops scattered them. Then an election was held, to change the law so that a session could be held even without the Governor's call. The proposition won by a large majority. But Walton denies the election's legality. He has a court injunction to back him.

However, he himself has called a special session now, "for the purpose," he says, "of the enactment of a law to protect the people from masked and lawless marauders"—no especial organization mentioned. His idea appears to be to get his own complaint before the House ahead of impeachment proceedings.

* * *

Wets and Drys.

Bishop Schrembs, addressing the National Council of Catholic Women's Convention in Washington, referred to prohibition as "a law the people admit can't be enforced."

Figures compiled by the United Press account for 2,000 known deaths from poison liquor thus far in 1923.

Federal prohibition headquarters statistics show 480,000 Americans drinking whiskey daily on doctors' prescriptions, as medicine.

The Federal Council of Churches has been called into conference in Washington, Oct. 14, on the subject of prohibition, the summons saying violations are increasing and that

A Word of Caution!

When buying Maple Buds, say

"I want Cowan's Maple Buds"

—and further, when you are handed the package, slip a few Maple Buds out and see that they are stamped with the name "COWAN".

This warning is necessary because some dealers are foisting imitations of Maple Buds upon the public. Genuine Maple Buds cost dealers more than do the imitations. Get the best!

IF THEY'RE NOT COWAN'S THEY'RE NOT MAPLE BUDS

Hand the dealer back his substitutes.

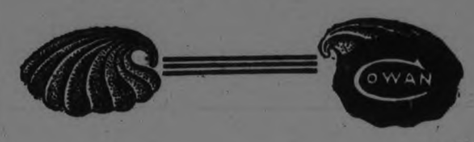

O145

Smart trim Ankles must be "Knitted into" Stockings

THERE'S only one way to attain the ankles of Mercury Full-Fashioned—that's to *knit the shape in*—following the natural lines of the leg.

Not a single seam from toe to top. Never a wrinkle and never a "bunching" under the foot.

Just ask for Mercury first quality materials in silks of fall weights, cashmeres and heathers.

Reinforced heels, toes and soles.

Guaranteed fast dyes.

Full Fashioned Mercury's have 5 points of Superiority

801

Mercury Hosiery

MERCURY MILLS, LIMITED
HAMILTON, CANADA

KEEN COMPETITION IN THE PLOWING EVENTS CAVAN AND MONAGHAN

But Attendance Smaller Than Usual Resulting From The Recent Dry Weather—Farmers Are Catching Up After Rain

AWARD WINNERS

MILLBROOK, Oct 27.—The annual ploughing match of the Cavan and South Monaghan Ploughmen's Association was held on the farm belonging to Mr. Archie Johnston, Fallis Line, on Friday, October 26th, begining at 10 a.m. and continuing until about 5.30 p.m. The attendance was considerably smaller than usual owing to the fact that the farmers of this vicinity have been unable to plough because of the dry weather, and the rain on Wednesday and Thursday this week made it possible for them to catch up with this important work, and also made them loth to lose a day even for so important and interesting an event as a ploughing match. The classes in both sod and stubble, as well as the tractor competition, were closely contested, and excellent work was done, the interest and skill shown by the young farmers, being worthy of special note.

The hot dinner and supper, which could hardly have been improved upon, either in quality or quantity, which were served by Mrs F. Johnston, assisted by her daughters, Mrs (Dr.) Reynolds, of Toronto, and Miss Alixe Johnston, and her neice, Mrs. A. R Ketchison, of Trenton, were much appreciated, full justice being done to the good things provided as the hungry competitors, directors, judges and other guests came in from the cool out of doors and enjoyed Mrs. Johnston's hospitality.

The Duffus Motor Sales had the latest models in Ford cars on the grounds for inspection should any desire to avail themselves of the opportunity. The results of the day's competition were announced by the secretary, Mr. Leonard McNeill, and were:

Tractor Class, Sod—1 L. H. Winslow, 2 Ray Wood, 3 Archie Johnston.

1st for crown—L. H. Winslow.
1st for finish—Ray Wood.

This class was not a demonstration, and was open to farmers only.

Class 2, Stubble—Beginners' Class.
1st for land and crown—Leonard Henderson.
2nd—Russell Bonner.
1st for finish—R. Bonner.

Class)—Boys Under 18 Years—
1 David Sharpe, 2 R. Atchison, 3 Harry McCamus.
1st for crown—D. Sharpe.
1st for finish—R. Atchison.

Class 4 Sod (Jointer)—
1 R. McCamus, 2 E .Chambers, 3 James Eagleson.
1st for crown—R. McCamus.
1st for finish—J. Eagleson.

Class 5, Boys Under 19. Sod—
1 T. McCamus, 2 Amos Bonner.
1st for crown—T McCamus.
1st for finish—A. Bonner.

Two-furrow Plough—
1 V R. Hunter for crown, land, and finish.

Turnout, Horses and Equipment—
1 Thomas McCamus, 2 Russell Bonner.

Specials, Sweepstakes—
Best ploughed land in the field—David Sharpe, Ida.
Youngest ploughman on the field—Harry McCamus, Ida.
Business Men's Competition—
1 Ronald Hutchison.

Among those who attended the ploughing match on Friday were: F. W Bowen, M.P., of Orono, A. J. Fallis, M.P.P., F. C. Paterson, Port Hope, J. J. Duffus, G. A. Gillespie, ex-M.P.P., Peterborough, H. J. Grassett, R. Hutchison, R. Doak, T. Leith, J. Armstrong, H. C. Allen, R. J. McKnight, A. J. Brown, W. G. Hetherington, G. W. Sayles, A. Harkness, Thos. Donaldson, L. C. McNeil, H. A. Earle, J. McRoberts, W. Mullen, L. W. Smith, H. A. Fallis, J. McKnight, A. J. Henderson, W. E. Ball, J. N. McGill, M. Ball, L. W. Fallis, M. Brock, B. Sharpe and many others.

FLAMES WERE CHECKED BY A NEW FIRE WALL

INGERSOLL, October 27. Canadian Press. — Starting from an unknown origin in a machine shop of the plant of T. E. Bissell Co., fire last night threatened the destruction of the Hughes-Noxon Building, occupied by the Bissell Company and the Ingersoll Machine Company.

Although effective work was rendered by the firemen, the new fire wall was a great factor in preventing the flames from spreading to other parts of the building.

The loss is estimated at from $15,000 to $20,000, and is partially covered by insurance.

Sydney Kills Dogs when Woman Dies

SYDNEY, N.S., October 27 (Canadian Press). — Following closely upon the tragic death of Mrs. Angus Campbell at Dominion, after being badly bitten by her own pet bulldog, an epidemic of dog poisoning has sprung up in the colliery district.

A mysterious man with a black bag has been seen in the neighbourhood, and yesterday, shortly after he had been seen in the vicinity, dead canines dotted the landscape in all directions, sixteen having been removed from the baseball field alone.

LLOYD GEORGE MEETS HUGHES

Believes Distinct Advance Made Toward Solution of German Problem.

WASHINGTON, October 27. Canadian Press. — While David Lloyd George, wartime premier of Great Britain, devoted yesterday, his second day in Washington, chiefly to pilgrimages to Arlington National Cemetery and Mount Vernon, in a call upon disabled soldiers at Walter Reed Hospitals, public questions did not escape his attention.

The reparation situation, in the light of the latest developments, attracted his interest, and to-night he conferred with Secretary Hughes at the latter's house for an hour.

Invited to Mr. Hughes' house an hour in advance of others who attended a dinner given in honor of the distinguished visitor, the two had an opportunity to discuss questions in which they are mutually interested. Although no statement was made concerning the conversation, it was assumed that the latest phase of the reparation question, as well as other matters of public interest, was discussed.

Throughout the day the reparation situation held the interest of the former premier. Walking from his hotel suite to breakfast with William Jennings Bryan, he remarked to his friends: "Those are remarkably interesting telegrams between Lord Curzon and Secretary Hughes in the newspapers."

Advance to Solution.

In conference with newspaper correspondents, he spoke hopefully of the situation and indicated that on the basis of latest advices from Europe he believed a distinct advance had been made toward a solution of the problem. Once an investigation is begun into Germany's capacity to pay, he declared, he would be hopeful of a successful outcome.

There is no necessity of going outside the Versailles treaty in reaching a solution, Mr. Lloyd George asserted, adding that if France desired to keep the question within "the four corners of the treaty," he saw no objection to such a course.

There would be no substantial difference, he explained, whether the investigation was conducted by an independent commission outside the treaty or by an impartial commission under authority of the reparations commission, so long as the investigating body was composed of business men or experts of proven ability who actually represented the powers, and who had the confidence of the world. The moral force of any force presented by such a group, he contended, would give it a momentum that could not be successfully resisted.

The value of a commission of business men in the circumstances, Mr. Lloyd George added, would be in their political disinterestedness.

Also, he said a business man has a way of arriving at conclusions almost by instinct.

Honored War Dead.

At both Arlington and Mount Vernon, Mr. Lloyd George paid homage to the memory of the war dead. Accompanied by Secretary Weeks of the War Department, he went to the ampitheatre at the cemetery and bare headed approached the tomb of the Unknown Soldier upon which he placed a simple wreath without inscription.

After standing silently for a moment he retraced his steps to the automobile, and was driven to the mansion which Robert E. Lee left to go to the civil war.

At the cemetery limits Secretary Weeks left the distinguished guest who was also accompanid by Dame Margaret and Miss Megan Lloyd George, and with Sir William Sutherland of Great Britain, Colonel W. H. Owens, of Montreal, and other members of his party, the former premier proceeded to Mount Vernon.

There after inspecting in detail the home he went to the tomb of George Washington, and placed a wreath, also without inscription, on the sarcophagus.

In the afternoon the former premier attended a tea given by Henry Getty Chilton, charge d'affaires of the British embassy, at which he met many members of the diplomatic corps as well as officials of the U. S. government.

Visited Disabled Veterans.

Going late in the day in company with Secretary Weeks to Walter Reed Hospital, he passed through wards in which disabled war veterans lay quietly, and at the Red Cross auditorium met others who had gathered to greet him.

Speaking in a low voice and with every evidence of deep emotion the war time premier thanked them for their contribution "to the freedom of Euorpe and the freedom of the world."

Mr. Lloyd George will leave by automobile early to-day for a visit to Gettysburg and after returning will speak to-night at a dinner of Overseas Writers, an organization of Washington newspaper correspondents.

CAMPBELLFORD AND DISTRICT

Methodist Choir Gave a Delightful Concert—Bride-to-Be Gets Presentations—News Paragraphs.

CAMPBELLFORD, October 27. —The choir of the Methodist Church under the leadership of Mr. R. T. Cowell, presented a good audience with a most delightful concert, consisting of choruses, solos, duets, etc.

The rendering of each number showed great skill and training.

Rev. Mr. Elliott acted as chairman and in a few words introduced the choir. The numbers follow:

Chorus—"Hills and Vales of Pleasure," Choir.

Solo—"Song Divine," Mr. Collison."

Duet—"Listen to the Convent Bell," Mrs. Malcolm and Dr. Lillian Young.

Recitation—"Christmas Turkey," Miss Aenid Richardson.

Solo—"Blossoms From Over the Seas," Mrs. E. Bates (choir joining in chorus).

Solo—"Dreams of Yesterday," Mr. George Lucy.

Piano solo—Three Dances of Henry VIII., Miss Cherrie Turner.

Ladies' chorus — "Old Folks at Home."

Trio — "Night Sing Song Away," Mesdames Turner, Frederick and Richardson.

Recitation—Selected, Mrs. A. E. Wragg.

Cornet solo — "Asleep in the Deep," Mr. George Salter.

Duet — "The Battle Eve," Messrs. Parrish and Collison.

Quartette — "Come Where the Lilies Bloom," Dr. and Mrs. Richardson, Mr. Lucy, and Miss Hoover.

Male Chorus—"Old Oaken Bucket."

Recitation—Mrs. Wragg.

Chorus—"Softly Falls the Shades of Evening," Choir.

The accompanists were Mr. Cowell and Miss Cherrie Turner.

Rev. Mr. Elliott spoke in highest terms of the choir and their efforts to which the audience gave hearty response.

Gets Presentations.

Miss Geraldine Hankinson, whose marriage to Mr. Horton, of Rochester, takes place on Wednesday next, was the recipient of many handsome and useful presents in silver and cut glass at the home of her aunt, Mrs. Wm. Cory, of Garry Street. Miss Hankinson has been in the employ of the Bell Telephone Co. for several years, and her fellow-employees gave her a pair of silver candlesticks.

The following is the address from the girls:

Dear Geraldine,—We, your friends, having learned of your departure from our midst, have assembled here this evening to bid you farewell.

During your long period with the Bell Telephone Co. you have always given faithful and trusted service. Your cheerful disposition has often made our work more pleasant.

We cannot allow this opportunity to pass without showing you in some tangible form your sterling worth. We would ask you to accept these candlesticks as a remembrance of happy days spent together as friends. We hope, in making new friends, you will not forget your old pals.

Signed on behalf of the Bell Telephone Company,

Mrs. E. Williams.
G. M. McComb.
Laura Collins.
K. Keenan.

Miss Hankinson, although taken by surprise, replied in a few well-chosen words, thanking her friends for their kind thoughtfulness.

The evening was spent with music, etc. A dainty lunch was served at 10 o'clock, and the party, 36 in number, left for home at about 1.30.

News Paragraphs.

The many friends of Mr. Edgar McKee, farmer, of Seymour West, regret to learn that he is in such poor health that he is forced to sell his farm stock and implements and quit farming. He leaves for Muskoka immediately after the sale, which takes place next week.

Rev. James McIlroy, of Havelock, will preach at both services in the Presbyterian Church on Sunday. Rev. J. E. Glover takes the work in the Methodist Church.

Mr. Malcolm, of Galt, is the guest of his son, Mr. A. L. Malcolm, of the Hydro Electric.

Mrs. Hayden of Toronto is visiting her daughter, Mrs. D. Douglas.

Hallowe'en Party.

A Hallowe'en party of the Willing Workers of Christ Church, will be held in the parish hall, Rear street, Monday, October 29. An enjoyable social evening is promised. Admission 15c. Come and bring your friends. 2d100

FURTHER SLUMP FRENCH FRANCS

London Markets Had An Eventful Week—Conditions Improve.

LONDON, Oct. 27 (Canadian Press Cable).—The stock markets closed yesterday in a brighter mood than was manifested in the early part of the week when in addition to the news of chaotic conditions in Germany something approaching a scare was created by suggestions of a policy of inflation by the British government.

There have been feverish fluctuations in exchanges and stagnation in business. A further slump occurred this week in marks and French francs dropped to 78 and there was a fall in New York exchange on London. Although German marks remain at the bottom sterling has experienced a recovery and francs have also improved.

It would not perhaps be correct to say Premier Smuts of South Africa was entirely responsible for the change in tone but the atmosphere brightened after his speech this week suggesting a conference of the nations to settle the European situation and grew still brighter after Premier Baldwin's pronouncement last night at Plymouth. Prime Minister Baldwin recognized the serious effect of the mischievous rumors relating to inflation and the way he dealt with this ghost has given satisfaction in financial circles. Too much emphasis cannot be laid on his statement that there was no truth in the story that the government contemplated a change in the country's financial policy. This should have the effect of allaying the fears which have been harmful to British credit.

The results of the new loan issues by the South African government and the Mail Trust indicate that a large amount of money is available for investment. In less than two days seventeen million pounds sterling were forthcoming. Both issues were oversubscribed. It is interesting to note that within the present month more than thirty million pounds sterling of new capital have been floated. This is regarded as a cheerful prospect for further flotations.

Arrangements are being made for a new issue by the underground railway group amounting to £6,000,000 and early next week a loan to Finland of £1,000,00 will be offered. With the more cheerful tone French currency bonds have become firmer and the feature of the foreign market has been the buying of the Austrian loan. In the gilt-edged market British stocks continue firm, the five percent war loan now ex-dividend, showing a slight gain. Further recovery has taken place in oil shares and the rubber market, although inactive, has been steady. South African gold shares exhibited strength and home rails have been supported, Great Western's shares being a strong feature.

CLOSER RELATIONS WAS RECOMMENDED

Liberals of Pontiac Held a Meeting Yesterday.

CAMPBELL'S BAY, Que., Oct. 27 (Canadian Press).—A meeting of the Liberals of Pontiac was held here yesterday for the purpose, among other things of the election of officers and at which the following resolutions were unanimously adopted, after favorable comment by a number of delegates.

"Resolved that in the opinion of this meeting the best interests of Canada would be served by closer trade relations with our nearest neighbor and best market, the United States of America, and we therefore recommend to the Government" the immediate appointment of a minister plenipotentiary to Washington as provided for in legislation passed by the Borden Government 1920."

COMMISSIONER TO JAPAN APPOINTED

Also Canadian Trade Representative in Holland.

OTTAWA, Oct. 27.— (Canadain Press).—J. A. Langley, of Ottawa has been appointed assistant Canadian Trad. Commissioner to Japan and left here last night to take up his new post. He sails from Vancouver on the Empress of Russia on November 1 and expects to arrive at his destination on November 9. During the absence of A. E. Bryan Canadian Trade Commission in Japan who is returning to Canada on November 21, Mr. Langley will be acting trade commissioner in that country.

Captain F. H. Palmer of Halifax, former assistant Canadian Trade Commissioner at New York is now on his way to Roterdam to take over the post of Canadian Trade Commissioner in Holland vacated by the recent resignation of Norman D. Johnston of Montreal.

Both of the new appointees saw overseas service with the Canadian Expeditionary Forces, Mr. Langley with the 35th Battery R. C. F. A. and Captain Palmer with the Canadian Siege Artillery.

Miss Ruby MacNaughton of Young's Point, is visiting friends at North Bay.

WHERE TO WORSHIP TO-MORROW

GEORGE STREET METHODIST CHURCH

Rev. W. Harold Young, M.A., B.D., Pastor

The Pastor will Preach Morning and Evening.

11 a.m.—"Our Legacies"

7 p.m.—"Plain Talk To People We All Know"

2.—"To The Man Who Says Conscience is His Guide"

Mr. Young will Continue his Series of Five-Minute Addresses on Church Union.

2.—"Are We Going To Have Union and When?"

Soloists for To-morrow:
Maurice H. Park
Miss Blair Campbell

Musical Director
John H. Renwick

TRINITY METHODIST CHURCH

REV. A. J. LANGFORD, Pastor

11 a.m.—"All Things Are Yours—The World Is Yours"
7 p.m.—Rev. McConnachie, of Centreville will preach

EVENING MUSIC

Anthem—"I Will Sing of the Mercies of the Lord Forever" —Darnton

Baritone Solo—"The Lord is My Light"—Allitsen
Mr. N. Staples

Soprano Solo—'Mrs. King

MR. G. H. KING, Organist and Choir Leader

St. James Methodist Church

Rev. J. Douglas Richardson, M.A., Pastor.

11 a.m.—"The Friendly Foe"
3 p.m.—The Sunday School
7 p.m.—"He Who Comes Short"

REV. H. SSPENCE, B. A., B.D.. Will Preach both Morning and Evening

EXCELLENT MUSIC BY THE CHOIR
In charge of F. W. Chenhall, Organist and Choir Leader

A Welcome For All Who Enter Within Our Portals
A Place For All Who Enter The Life of Our Church

Mark Street Methodist Church

REV. RICHARD BAMFORTH, B.A.

Morning Subject: "Morning Prayer and Choice."
Evening Subject: "The Potter and the Clay."

Sunday School, 3 p.m. V. Boorman, Organist and Choir Leader

MURRAY ST. BAPTIST CHURCH

C. W. ROSE, D.D., Pastor

11 a.m.—"Helpful Relationships"
3 p.m.—Bible School
7 p.m.—"Things Immeasureable"

Pastor will preach *Good Music by Choir*

PRESBYTERIAN CHURCHES

ST. ANDREW'S

Cor. Rubidge and Brock St.
Minister,
Rev. James Rollins, B.A.,

THE MINISTER
Will Preach at Both Services

11 a.m. "How Christ Wins His Way"
7 p.m. "Courage"

Miss Dorothy Engel - - Soloist
Mr. John Crane - - Director of Music

—EXCELLENT CHOIR—

KNOX

Corner Wolfe and Rubidge Streets
Rev. M. C. McKinnon, M.A., B.D.
298 King Street

11 a.m. Rev. A. H. McConnachie
Of Centreville will preach

CHURCH SCHOOL, 3 p.m.

7 p.m. The Minister will preach
Subject—"GET ACQUAINTED WITH GOD"

MR. J. A. JEFFRIES, Organist and Choir Leader

Seats Free — Strangers Made Welcome

"Enter Ye Into His Gates With Thanksgiving"

ST. PAUL'S

REV. ROBERT POGUE
Minister
Corner Water and Murray Streets

"A CHURCH FOR ALL."

The Minister Will Preach at Both Services.

11 a.m.—Morning Worship. Subject: "A Son of Consolation."

3 p.m—Sunday School.

7 p.m.—Evening Worship.

Mr. Martin Chenhall, A.R.C.O., Organist and Choirmaster.

Gospel Hall

THE REVIVAL SPIRIT CONTINUES.
SUNDAY SCHOOL AT 3 P.M.

Gospel Song Service
At Seven.

Most Helpful. Everybody Made to Feel At Home!

BETHANY TABERNACLE

Sunday, October 28th
Subjects:

7 p.m.—"THE GOSPEL, AND WHY WE PREACH IT."
11 a.m.—"THE MAN WHO LAUGHS."

Monday Night at 8—Bible Study in the Book of John.
Thursday Night at 8—Prayer and Testimony Meeting.

We Preach Christ and Him Crucified!
Come and Enjoy Christian Fellowship With Us!

PARK ST. BAPTIST CHURCH

REV. W. E. MORROW, B.A., Pastor 188 STEWART STREET

11 a.m.—"A VETERAN'S SCARS"
3 p.m.—SUNDAY SCHOOL AND BIBLE CLASSES
7 p.m.—"RESPONSIBILITY"

SONG SERVICE ALL WELCOME

WHEAT ELEVATORS BREAKING RECORD

Over Three Hundred Cars Of Wheat Handled in a Day.

FORT WILLIAM, Oct. 27 (Canadian Press).—The Northland Elevator, formerly Canadian Pacific elevator "D" not only has taken in during the past eight days, an average of 272 cars a day, which in itself is a notable feat, but one day this week broke all records for a four-track house at the port and according to the manager, in the world, by taking in 314 cars of wheat, averaging 1,490 bushels a car, a twenty-four hour day.

This was accomplished with a full gang working up to seven in the evening and a half gang after that time till ten o'clock and then the ordinary gang. The total quantity of wheat taken in by the Northland in 20 hours was 450,410 bushels. In addition to the world's record for taking in wheat, the elevator simultaneously loaded no less than 329,000 bushels of grain into boats during the same day and night. Since taking over the elevator from the railway company a number of improvements have been made.

BRITISH SUBJECTS GET WELCOME HERE

When United States Quota is Exhausted They May Come Here.

OTTAWA, Oct. 27 (Canadian Press) —British subjects arriving at the ports of Halifax and Quebec with the intention of entering the United States, who upon arrival find the United States quota exhausted, have been receiving a welcome in Canada, according to a statement made today by the Department of Immigration and Colonization.

The practice which has been adopted by the Canadian Immigration authorities in connection with such British subjects is that upon declaring their intention to become residents of Canada, and otherwise complying with the Canadian Immigration Regulations, they may be admitted into Canada on the same conditions as if they had originally sailed from their port of embarkation with Canada as their destination.

Advertise in the Examiner

BIG PROJECT FOR FUTURE OF CANADA

Faith is The Greater St. Lawrence Waterways Scheme.

MONTREAL, Oct. 27 (Canadian Press).—Faith in the greater St. Lawrence waterways as the big project for Canada's future development featured yesterday's session of the Royal Grain probe. The suggestion that the west coast route will be equally necessary to handle Canada's domestic grain exports if the country is to divert from the Buffalo-New York route the grain now sent through alien channels also came in for a promising part of the evidence. Exporters and ship agents suggested that the completion of Canada's inland system of water traffic for ocean vessels to bring large cargo carriers into Fort William was an achievement worthy of the best thought of the country. Interests connected with Montreal grain movement displayed no hostility toward the west coast route maintaining that the production of grain in the western provinces was increasing faster than was the capacity of the domestic routes for export.

CANADIAN GENERAL GETS BIG CONTRACT

To Build 65,000 Kilowatt Generator for Canadian Firm.

TORONTO, Oct. 27.—(Canadian Press). — The Canadian General Electric Company has received an order from the Southern Canada Power Company for a 65,000 kilowatt generator, with the necessary transformer capacity, at a price in excess of $50,000.

ACTIVITIES IN RUHR BE RESUMED SOON

BERLIN, Oct. 27. — (Canadian Press).—Hugo Stinnes and other representatives of German industry, after conferring with Chancellor Stresemann, have re-opened negotiations in the Ruhr with General Degoutte, French occupation chief. The continuance of operations in the Ruhr plants depends on the result of these discussions.

25 PER CENT. FOR DEPOSITORS SOON

Decision to Realize on Assets of Home Bank Without Loss of Time.

TORONTO, Oct. 27.—(Canadian Press). — Home Bank depositors may not be obliged to wait long for the payment of the initial dividend of 25 per cent. promised in the preliminary official statement by Curator A. B. Barker. The committee of fifteen representing the shareholders and depositors at a five-hour secret session held yesterday at the Home Bank head office discussed the affairs of the defunct institution at great length, and it was decided to realize on a large part of the bank's assets without loss of time.

Provisional Liquidators G. T. Clarkson and I. E. Weldon took the committee into their confidence concerning developments that have occurred since the bank's affairs have been entrusted to them. It was emphasized that there were certain assets which should be disposed of without loss of time. In this connection extensive timber limits in British Columbia taken over in liquidation of the Western Canada Pulp and Paper Co., which was heavily indebted to the Home Bank, were mentioned. Real estate holdings of the bank were stated to be in a different category. It was explained that these properties will be needed for some time at any rate in formally closing out the bank's affairs.

The interest payments to a New York financial house holding mortgage bonds to the amount of $1,303,702, including accrued interest, will have to be met by the provisional liquidators in order to guard against foreclosure proceedings. Also the disposal of real estate is a matter that will take considerable time.

The appraised value of the bank's premises held by a subsidiary realty company of the Home Bank is $2,048,700, in which the bank has an apparent equity of $744,908.

The most valuable property is the head office on King Street, adjoining the present offices of the Canadian National Railways. This property has been the subject of negotiations between the bank and the C.N.R.

ANGLICAN

ST. JOHN'S CHURCH

Rev. R. C. Blagrave, D.D., Vicar,
8.30 a.m., Holy Communion.
11 a.m., Rev. T. J. O'Connor-Fenton.
3 p.m., Sunday school and Bible classes.
7 p.m., the Vicar will preach.
Frederick G. Mann, Organist and Choirmaster.

ALL SAINTS' CHURCH

Corner Pubidge and Sherbrooke
REV. R. B. GROBB M.A., RECTOR
SERVICES: 11 A.M. and 7 P.M.
Preacher
REV. R. B. GROBB, M.A.
Holy Baptism at 4 p.m.

ST. GEORGE'S CHURCH.

South Peterborough — George and Braidwood.
Rev. W. R. Courage, Rector,
11 a.m., Matins.
Subject, "Co-operation."
3 p.m., Sunday school.
7 p.m., Evensong.
Subject, 'Contending for the Faith"

ROMAN CATHOLIC

ST. PETER'S CATHEDRAL.

There will be three masses celebrated. During the summer months, Low Masses are at 7.30 a.m., and 9 a.m., High Mass at 10.30 a.m. At 7 p.m., Vespers and sermon.

MISCELLANEOUS

TRUTH MISSION.

REV. DAVID McKEE, PASTOR.
9.45 a.m., Mission school.
11 a.m., Morning service.
7 p.m., Evening service.
Morning, "The Christ which Strengtheneth." Evening, "Serving with Jesus."
Bible reading in pastor's home every Monday evening. All welcome.

ASSEMBLY HALL.

George Street, First Floor, Old Opera House Building.
MEETINGS:
Sunday School, 9.45 a.m.
Breaking of Bread, 11 a.m.
Gospel Meeting, 7.00 p.m.
"Christ died for the ungodly." Romans v:6.

The Million Dollar Doll

By C. N. and A. M. Williamson

Authors of "The Lightning Conductor"

(Continued from Yesterday.)

WHO'S WHO IN THE STORY:

Miles Sheridan, to facilitate his wife's obtaining a divorce is taking a yacht trip, supposedly with

Juliet Divine, a beautiful show-girl, known as the Million Dollar Doll. In reality, however, he is not with the Doll but

Teresa Desmond (Terry), Juliet's unbelievably innocent half-sister, whom the Doll sent to masquerade as herself. Ever since a kindness Miles did her in childhood, Terry had made him her Dream Prince, and they are now madly in love with each other, although he believes her to be the notorious Juliet Divine.

Paul di Salvano, a handsome Italian, formerly the lover of Miles' wife, has deserted her for

Rose Callahan, a somewhat ordinary young heiress, now traveling in Europe with her father.

Betty Sheridan, Miles' wife, frantic at Paul's desertion finds herself in danger of losing her husband also and goes to Algiers where Miles' yacht is lying.

Eustace Nazlo, a wealthy Greek, meeting Miles and the "Doll" recognizes Terry Desmond whom he knew and loved in New York. He it is who warns Betty that her husband's companion is not a show-girl, but a convent maid.

Miles, enjoying a brief sojourn at Bousaada with Terry, and his faithful old servant Mrs. Harkness as chaperone, receives a wire that his wife is in Algiers, demanding to see him. On his way there he is overtaken by Nazlo who informs him that the "Doll" is really Terry Desmond.

Miles and Nazlo race back to Bousaada, each to plead his suit.

Nazlo arriving first tells Terry that Mrs. Sheridan is in Algiers.

Nazlo assures Terry that her only course is to marry him, and Miles will forget her.

While Terry is pondering over Nazlo's proposal Miles returns.

CHAPTER LXXVII.

Cinderella Again

He would have taken Terry in his arms again, but very gently she pushed him back. 'Wait " she put him off. 'Please—if you love me There are things to say—for us both. Is it true, what Mr. Nazlo has said — just now when he came, and Mrs. Harkness and I were sitting by the river?"

'So he found you first " Miles exclaimed. 'It was ten to one that he would—with the start he got. I suppose the brute told you what he started from Algiers to tell—that my wife (if I must call her that) is on the yacht waiting for me, and that she's changed her mind about the divorce? I don't know whether the last part's true or not, because I've only Nazlo's word for it.

'We met when my car was in trouble, and he said he's seen her in Algiers. Yale wired me that she was on board 'Silverwood.' That's why I started in such a rush. I knew something must be up, and the sooner I faced it the better. Very likely it is true she's changed her mind, for it wouldn't have done Nazlo much good, for long, to spring the story on me if there were nothing in it. But it was other things he told that brought me back to you.

'If it had been only the divorce, probably I'd have pounded on to Algiers faster than before—even at the price of letting him find you here alone. When I realized all you had to forgive me, I couldn't wait till tomorrow for your pardon, and to make sure I had your love whatever happened.

'Child, how could I have thought you were Juliet Divine? Why did I let an 'idee fixe' get between my eyes and my common sense? I went blundering ahead, taking it for granted that you were what I expected you to be, in spite of your sweet, innocent ways, and a thousand things that ought to have shown me the fool I was. I misconstrued everything. I thought you were playing the ingenue,—for a purpose. I—God forgive me—I don't see how you ever can But why, why did you take that woman's place on my yacht, and run such risks, and let me believe you were—what I did believe, even when love took me and tried to make me a decent man?"

'Why, I did it all because Julia said I could help you," she explained, almost in a whisper. 'I loved you so much—I owed you so much—I would have done anything for you I didn't realize at first quite what—what it would be like on the yacht, or how people would act—or how hard it would be not to tell you the truth about myself. But I promised Julia not to tell, and I wouldn't—till I heard from her—if Mr. Nazlo hadn't told already. Even now I don't understand about Julia—why it should be so awful to be taken for her— —"

The last words, spoken quickly, tumbling over each other like ripples in a wind-blown brook—had passed by Sheridan's brain, though his ears must have heard them.

'You loved me so much—you owed me so much?" he echoed.

'Oh, yes I can tell you now. You were always my Prince, ever since I first saw you, when I was so tiny. Did you know—or had you forgotten all about your little Cinderella you were so good to, years ago?"

'Cinderella " he repeated.

'Oh " Terry's voice, that had held a trembling note of happiness in her memories, broke with disappointment. 'You'd forgotten—even that you called me 'Cinderella' I knew you would, only a child you never needed to think of again. But you see, you made my life so different, I've remembered you every minute—yes, every one, in all the years, I think. And I couldn't help hoping you might have kept a corner in your thoughts for me—just a wee, dusty corner "

'You're Cinderella " he muttered. 'That little girl—that pretty little girl —on Long Island. Is it possible? I did remember. But it's so long ago. So many things happened—my marriage—the war—and—the child was so young. Yet sometimes it has seemed as if your face—and then today, when Nazlo called you 'Miss Desmond'—still, still it didn't come back to me."

'I thought you said he'd told you " Terry cried.

'He told me you weren't Juliet Divine, that you were ten years younger than she. He said your name was Desmond; that he'd met you at your father's house. Oh, my child, how glad I am it's you, not Nazlo who gives my Cinderella back to me "

'I'm glad too," Terry said, keeping back tears. 'But I shouldn't have spoken if I hadn't thought you knew. I'd have felt treacherous to Julia, after such a solemn promise as I made. And she had done so much for me She's my sister,—Father's daughter, not Mother's—and I've worshipped her all my life as my fairy Princess, just as I've worshipped you as my Prince."

Sheridan pressed his lips against the girl's white dress. It smelled sweet, like violets, and the fragrance seemed to express her as the scent of red roses, or magnolias, would express Juliet Divine. But his kiss meant that never again would one word against Juliet pass the lips that touched her little sister's gown.

(To be continued)

BABY'S OWN TABLETS ALWAYS KEPT ON HAND

Mrs. Ernest L. Adkins, Brotton, Sask., writes: "I have used Baby's Own Tablets with great success for four years and always keep a box on hand." Thousands of other mothers say the same thing—once they have used the Tablets for their little ones they will use nothing else. Experience shows them that the Tablets are the ideal medicine. They are a mild laxative, thorough in action and never fail to relieve the minor ailments of little ones. The Tablets are sold by medicine dealers or by mail at 25 cents a box from The Dr. Williams' Medicine Co., Brockville, Ont.

FOOD FASHIONS CHANGE STEADILY

The growing preference for lean bacon mentioned in a recent issue of The Daily Mail may perhaps be attributed to a revulsion from the unpleasant maize-fed pig flesh which we were forced to consume during the war

However that may be, the fact remains that our tastes in the matter of food and drink are constantly changing, and that the provision dealer who wishes to avoid losses has to keep his eyes open to these changes

In the matter of meat it is noticeable that more beef is being eaten and less mutton Some years ago mutton which at the time was served once a week to the troops at home, was wiped right off the Army menu . Lamb is still liked, but mutton has become unpopular

The consumption of chicken is increasing by leaps and bounds So, too, is that of fish In London the consumption of fish is now about 75 lbs annually for each person, but this is above the average for the country at large

The importation of fruit is increasing very fast London alone takes over 6,000,000 bushels of imported fruit in the course of the year, to say nothing of half a million hundredweight of preserved fruits and a vast quantity of nuts

Porridge is going out of favour Forty or fifty years ago porridge was a regular breakfast dish in all middle-class households Today, even in Scotland, the consumption of porridge is rapidly falling off, and in many English hotels, where ten years ago it was served regularly, it now has to be specially ordered

And people have almost ceased to eat the excellent and wholesome oatcake One day last week I tried almost every grocer and confectioner in a small midland town without being able to purchase any form of plain oatcake

Brown bread is disappearing The average country baker makes it only to order And as for white bread, the old-fashioned cottage loaf is disappearing in favour of the tin loaf The reason given is that the latter is more economical and better adapted for cutting into toast slices

Less bread is being eaten and more cake The old-fashioned tartlets and three-cornered jam puffs have given way to elaborate Continental chocolate and cream creations Today the favourite confection is the eclair, preferably filled with chocolate

The amount of sugar eaten in various forms is enormous During the present century it has risen from 350 lb per family to 420 lb yearly It is still increasing

In thousands of homes little attention is given by parents to the correct carriage and posture of their children.

"I could not walk"

Headaches, dizzy spells, pains in the back, swelling of feet and ankles, suppressed, scalding or painful urination —are all indications of kidney trouble. Read how Gin Pills relieved one sufferer:—

"I am seventy-eight years old and have suffered from kidney trouble for over two years. I had swollen feet and hands, sleeplessness and dizziness so that I could not walk. I began taking Gin Pills and now the swelling has left and I do not have any dizziness, and sleep well. I can recommend Gin Pills."

(Signed) Esther J. Odell.

Gin Pills will relieve you, too. Order a fifty-cent box from your druggist to-day.

National Drug & Chemical Co. of Canada, Limited
Toronto, Ontario.

Gin Pills in U.S.A. are the same as Gin Pills in Canada. 22

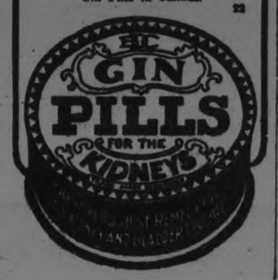

AGED EIGHTY-TWO GIVES CHALLENGE TO ALL WALKERS

Dan. O'Leary, Famous Pedestrian, Makes No Age Restrictions in 500-Mile Jog For $5,000.

NEW YORK, Oct. 26.—Dan O'Leary, whose feats of walking furnished some of the big sporting thrills back in the early part of the present century, is 82 years old, but he is not yet through walking. In a letter O'Leary says that he has been walking all summer in baseball parks throughout the country and that he challenges any man in the world to walk 500 miles for a side bet of from $1,000 to $5,000, with no restrictions as to age or color or anything else.

The famous walker further challenges his equally famous contemporary, Edward Payson Weston, to a walking contest with Schmihel as a partner, in which O'Leary agrees to walk 100 miles while Weston and Schmiel are each walking 45 miles.

He can still walk six miles an hour and keep it up for six hours, O'Leary writes, and his stunt during the last summer has been to walk twelve times around the baseball diamonds, outside the bases.

O'Leary has long been one of the most famous walkers America ever produced. although other sporting events have in late years crowded the pedestrians from the front. But in the old days O'Leary was considered a physical wonder, and he must be even more of a wonder now if he can do the feats he says he can. His greatest stunt was walking 1,000 miles in 1,000 hours after physicians had said that no human being could stand such a straing. In 1908 O'Leary figured that he had walked 99,000 miles in contests, so that by this time his figure must be well above the 125,000 mark.

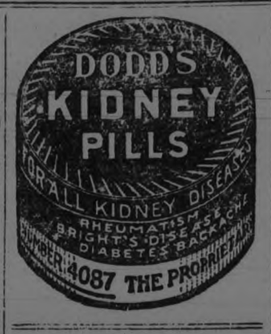

RECIPES

Our grandmothers never failed to have some plum conserve on their preserve shelves and this old-time sweet surely was delicious.

Nowadays most housekeepers have fresh fruits of almost all varieties at their command during the entire year. But fresh fruits out of season are expensive and increase the food bill more or less needlessly. Fresh fruit certainly, but more for variety and change and apples for daily food with canned fruits and sweets for desserts.

And speaking of preserves, if one's family are not satisfied with a sweet of warm biscuits and preserves but insist on a regular dessert, why make quantities of extra-sweet canned things? But if the family does like warm biscuits and preserves it saves many a dessert on a busy day.

Try this plum conserve with warm home-made rolls instead of pie.

Plum Conserve

Five pounds plums, ½ cup hot water, 1 cup seeded raisins, 1 cup nut meats, 3 pounds sugar.

Wash plums and remove stones. Put fruit, raisins, hot water and sugar in preserving kettle. Bring slowly to the boiling point and simmer until plums are clear. Add nuts and cook ten minutes longer. Pour into sterilized jars and seal.

Plums have a rare flavor not found in other fruits. Green gage, yellow plums, damson or any sweet variety are used.

Plum and Peach Conserve

Four pounds peaches, 4 pounds plums, 1 pound raisins, 4 pounds sugar, ½ cup peach kernels, 2 cups water.

Scald fruit and slip off skins. Remove stones and cook in the water until tender. Rub through a colander. Crack enough peach stones to make ½ cup kernels. Pour boiling water over kernels and let stand until the skins slip off. Put through food chopper with raisins. Put fruit pulp, sugar, raisins and "nuts" in preserving kettle and cook until thick. Pour into sterilized jars and seal.

Plum Sweetmeats

Damson plums, cinnamon, sugar. Scald plums and slip off skins. Remove stones. Put in preserving kettle and heat very slowly, drawing out the juice. Simmer gently in their own juice until tender. Rub through a sieve. Add ¾ cup sugar and ½ teaspoon cinnamon to each cup of fruit. Cook until thick and pour into sterilized glasses and seal.

Euchered Plums

Nine pounds blue plums, 6 pounds sugar, 2 quarts vinegar, 2 tablespoons cinnamon. Wash and dry plums. Boil vinegar, sugar and spice for five minutes and pour over plums. Let stand 24 hours and drain. Heat liquor to the boiling point and pour over fruit. Do this three more mornings. The last morning cook fruit and juice for 20 minutes. It takes five mornings to make this preserve.

Trapper Finds Vicks Handy For A Host of Ills

ONTARIO MAN SAYS IT IS A MOST USEFUL REMEDY.

Mr. C. Phoenix of 75b Grey St., London, Ont., writes: "I am very pleased to recommend Vicks VapoRub. I am a hunter, trader and trapper, also a fisherman. I use Vicks VapoRub in place of liniments, because it is very handy to carry and always gives such quick relief for small animal and insect bites, and for chapped hands and lips. My boots would blister my feet and I rubbed it on them and it made them just right. When I go trapping next fall I will have plenty of Vicks VapoRub in my kit. I call it the 'Trapper's Friend.' I have not had a cold all winter and I go out all the time and sometimes stay out all night with my traps."

Vicks VapoRub, the discovery of a Southern druggist, is a combination in salve form of Camphor, Menthol, Eucalyptus, Thyme, Turpentine, etc.

Absorbed through the skin and at the same time inhaled as a vapor, Vicks reaches immediately inflamed, congested air passages.

It is the modern direct treatment for all cold troubles, the successor to goose grease, camphorated oil, liniments, poultices and plasters.

Used for croup and children's colds, Vicks gives remarkably quick results and also avoids nauseating internal dosing. Just as good for cuts, burns, bruises, bites, stings.

At all drug stores, 50c a jar. For a free test size package, write Vicks Chemical Co., 344 St. Paul St., W., Montreal, P. Q.

Though Vicks is new in Canada it has a remarkable sale in the States. Over 17 million jars used yearly.

FARMERS

Exports of foodstuffs of all kinds from our country were valued at 679 million dollars in the 12 months ended June 30.

This compares with the 1911-1923 average of 435 million dollars a year. So the money value of food exports is more than twice as much now as before the war. But what the exporter gets is an entirely different matter from what the farmer (producer) gets. High freight rates to seaboard, among many other things, help absorb the gain.

The Next Time You Yearn For a Refreshing Drink

—try a glass of O'Keefe's Pale Dry Ginger Ale with a dash of lemon. The mingling of the spicy, icy amber and the sour lemon juice creates a flavor that is irresistible.

The absolute purity of O'Keefe's makes it a wholesome as well as a delicious beverage that young and old enjoy.

We handle O'Keefe's because of its superior quality.

Made by
O'KEEFE'S - TORONTO

Order a Case from

J. M. BROOKS & CO.
Distributors for Peterboro

SAVE FUEL COSTS

OBSERVE PROPER RULES AND YOU'LL NEED LESS COAL, SAYS EXPERT

WASHINGTON, Oct. 27.—How do you burn your coal?

Are you getting all the heat out of it you should, or are you one of the majority that is paying nearly twice as much in fuel bills as you should?

According to S. S. Wyer, fuel expert with the Smithsonian Institution here, the American public knows very little about the proper use of fuel. Observe the following rules for burning anthracite, bituminous coal and coke and you probably will lop 25 to 50 per cent. off your heat bills this winter:

Anthracite.

1. Carry a deep fuel bed, five to ten inches thick, so that it will not burn through in spots and admit a large excess of air.

2. Shake the grate to remove ashes, but stop before live coals appear in ashes.

3. Fresh fuel should be spread evenly over the entire grate area.

4. Be sure to leave one visible bright spot of live coal to ignite the gases coming off the freshly fired fuel. In this way the gases from the coal will be burnd gradually and will not accumulate in the firepot and burn with an explosion.

5. After firing, keep the dampers wide open until blue flame appears, then check off the draft as much as necessary to keep fire burning at desired rate.

Bituminous.

1. Bituminous coal requires more draft and attention than anthracite or coke.

2. Shake down ashes once a day. Then shake only until the glow of the fire is seen in the ash-pit, not until burning coals appear.

3. Pull clinkers out; do not try to work them through the grates.

4. A deep fuel bed is desirable.

5. Stir up the fire and get it hot before adding new fuel.

6. Work the partly burned coal, from which the gas has been driven, to one part of the fire and throw the fresh coal on the remaining portion.

7. Leave visible a bright spot of live coal to ignite the combustible gases coming off the freshly fired coal.

Coke.

1. Carry a deep bed of fuel—a bed about 18 inches thick gives the best results.

2. Use very little draft after the fire is started and keep it always under control.

3. Do not stir the fuel; clean the fire in the morning if possible.

4. Do not allow ashes to accumulate in ash-pit.

Unsolved Mysteries

THE GUTTER GENIUS

About all that is known of the early life of the man to whom fame came under the name of Francois Villon is that he was born of poor parents, somewhere in the least pretentious district of Paris. His father died when he was quite young and it is evident, from the poetry of his later life, that "Villon" was devoted to his mother, for some of his most beautiful lines are addressed to her.

The boyhood days of the "gutter genius" were spent in the lowest taverns of the French capital, among the riff-raff of the underworld, whence he was lifted for a time by his friend and admirer Guillaume de Villon, whose name Francois assumed in recognition of his benefactor's kindness. But, among the other names by which he was known at various times, were Corbier, Pitou, De Montcorbier, Corbeuil and Des Leges. Which if any of these was the real name of the poet will probably never be known, for the world is content to pay hommage to his poetic genius under the assumed name of Villon.

In spite of his really remarkable literary ability, Villon appears to have been dominated by his early surroundings, for he fought, stole and killed with as few scruples as any of the less gifted denizens of the Paris slums—and then, less than an hour later, would write sonnets and verses of such wonderful lyric quality that even his associates would be fascinated by them. The first murder that was laid at Villon's door was that of a priest, whom he stabbed to death in the streets of Paris while returning from a drunken revel. Although the police learned of his connection with the crime, Villon remained safely hidden for two years, but hardly had he ventured forth from his place of concealment when he became mixed up in a tavern broil in which he was cut so badly that he had to leave Paris in order to escape the consequent ridicule. It was at this time that Villon gave the name of Michael Mouton to the physician who dressed his wounds.

Following this incident, Villon entered the College of Nararre near Angers, apparently determined to secure the education which would put the finishing touches upon his lyric genius. Within a month after he had enrolled, the chest in which the sacred vessels of the chapel were kept was rifled and the arrest of several students suspected of complicity in the crime revealed the fact that Villon had been the leader of the gang and that a series of additional robberies had already been planned. Accordingly, Villon was tortured until he confessed and then sentenced to be hanged. It was while awaiting execution that he wrote "The Ballad of the Hanged," one of the most beautiful though grim bits of verse that came from his pen.

The influence of Guillaume Villon and other friends of the eccentric poet secured a commutation of the death sentence and Villon was banished from France, spending the following years in wandering from country to country, earning small sums with his poetry, though he did not scruple to steal what he could not afford to purchase. After a term in prison for sacrilege in connection with the robbery of a church, Villon, at the age of thirty, wrote the "Grand Testament," the work to which he owes a great part of his fame, but, shortly afterwards, he added another mystery to the many connected with his life by disappearing utterly and completely.

In the latter part of 1462 Villon is known to have been living, quietly and apparently happily, in the cloisters of Saint Benoit, where some historians maintain he died of tuberculosis in the following year. There is little evidence to support this claim, however, and other authorities maintain that he lived for a number of years afterward, despite the fact that nothing definite was heard of him. Born in poverty, but blessed with a genius which will keep his name fresh as long as literature is recognized and poetic beauty appreciated, Villon—or whatever his real name was—had a career beside whose mystery even the strange and varied life of Edgar Allan Poe pales into insignificance. It is not too much to say that Villon's is the outstanding riddle of French literature, just as Shakespeare's is in English.

CYCLES

Japan is not apt to have another severe earthquake for 30 years, says Dr. Chester A. Reeves, expert geologist of American Museum of Natural History. He finds that quakes come in cycles. That is, they are apt to repeat at certain intervals of time.

This principle of the cycle operates all through our lives. For instance, prices reach about the same high peaks every 30 years.

It Pays to Advertise.

TWO IMPRISONED FOR ILL-TREATING CHILD

BRANDON, Oct. 27.—(Canadian Press).— Found guilty of having caused grievous bodily harm to 17 year old Laura Ellman, of Winnipeg who is a cripple for life as the result of alleged ill-treatment, Rose and Aubrey Coring of Alexander, Man., were sentenced to terms of imprisonment by Magistrate Marshall here yesterday. The woman was sentenced to six months in the Kildonon Home for Women, Winnipeg, and the man to one month with hard labour at the Provincial Jail in Winnipeg. The migistrate refused the plea of the counsel for the defence to appeal on reserved questions.

This is NEWS!

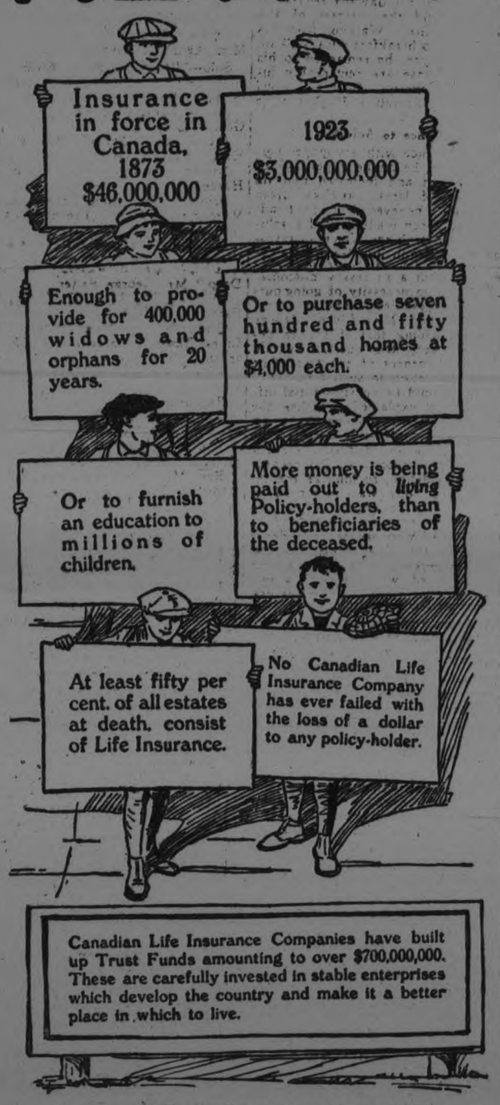

Canadian Life Insurance Companies have built up Trust Funds amounting to over $700,000,000. These are carefully invested in stable enterprises which develop the country and make it a better place in which to live.

Can any other business show such an increase in fifty years? In buying an Insurance Policy in an all-Canadian Company, you invest in one of the greatest of Canadian enterprises.

The London Life is an all-Canadian Company with most modern policies and most liberal treatment to policy-holders. Ask our agent for figures and results.

The
London Life
Insurance Company

Policies "Good as Gold"

HEAD OFFICES - - - LONDON, CANADA
Agencies in All Principal Cities

DISTRICT REPRESENTATIVES
C. A. HEWITT A. E. HEADRICK
Rooms 205-206 Royal Bank Building
George and Hunter Streets

THREW HIM OUT

OKLAHOMA CITY, Okla., Oct. 26.—A dozen or more House members forcibly attacked Representative Callahan, smashed a chair and threw Callahan out of the room when he declared in a bitter arraignment of the Ku Klux Klan that N. C. Jewett, Grand Dragon of the Oklahoma Realm of the Klan, was dictating the kind of legislation to be enacted in Oklahoma.

Sore Throat

It aches and throbs with pain. The tonsils are so swollen that it hurts to swallow. And the chest feels "as tight as a drum".

If you follow these simple directions, you will feel better—very much better—in a short while. Get a bottle of

Absorbine Jr.

Make a gargle of 1 part Absorbine Jr. to 9 parts of water and use three or four times a day. Also bathe the outside of the throat with full strength Absorbine Jr. Absorbine Jr. is simply invaluable for these subject to attacks of sore throat and colds.

$1.25 a bottle
at most druggists or sent postpaid by
W. F. YOUNG INC. 102
Lyman Building - - Montreal

RAILWAY TIME TABLES

CANADIAN NATIONAL RAILWAY.
All Trains Daily Except Sunday.
Corrected to date.)

No. 91—7.10 a.m., for Lindsay and Toronto.
No. 96—8.10 a.m., for Port Hope and Toronto .
No. 98—8.23 a.m., for Lindsay, Blackwater, Junction, Orillia, Midland, North Bay and Toronto.
No. 92—8.25 a.m., for Hastings, Campbellford, Belleville and points on the main line east.
No. 269—8.30 a.m., for Lakefield.
No. 92—12.03 a.m., for Lindsay, Port Hope, Toronto, Buffalo, making connections with the International Limited for London, Detroit, Chicago and Ottawa.
No. 100—12.15 p.m., for Hastings, Campbellford, Belleville and Ottawa.
No. 271—12.25 p.m., for Lakefield.
No. 95—3.34 p.m., for Lindsay, Orillia, Midland, North Bay and Toronto.
No. 99—8.19 p.m., for Lindsay.
No. 94—9.10 p.m., for Port Hope, Montreal and Boston. Carries sleeper for Montreal.

CANADIAN PACIFIC RAILWAY.
(Corrected to date.)

GOING EAST—
11.59 a.m.—Norwood, Havelock, Renfrew, Tweed, Perth, Smith's Falls, Kingston, Ottawa, Montreal and intermediate points daily. On Sunday this train will proceed east only as far as Havelock.
8.20 p.m.—Indian River, Norwood, Havelock, Tweed, Daily except Sunday.
12.03 a.m.—Havelock, Tweed, Kingston, Perth, Smith's Falls, Montreal, St. John, Boston and New York. Daily except Saturday.
1.55 a.m.—Havelock, Tweed, Kingston, Perth, Smith's Falls, Ottawa.

GOING WEST—
6.16 a.m.—Myrtle, Toronto, Guelph, Goderich Hamilton, Galt, Woodstock, St. Thomas, London, Chatham, Detroit, Chicago and New York. Daily.
6.01 a.m.—Toronto (Yonge Street), Hamilton, Owen Sound, Teeswater and intermediate points. Daily except Sunday.
7.35 a.m.—Toronto, Hamilton, Brantford, Buffalo, Rochester, Boston, New York, Galt, Woodstock, London, Chatham, Detroit and intermediate points between Peterboro and Toronto. Daily except Sunday.
9.35 a.m.—Bethany, Lindsay, Orillia, Port McNicol and intermediate points. Daily except Sunday.
2.50 p.m.—Toronto, Hamilton, Brantford, Buffalo, New York, Galt, Woodstock, London, Windsor, Detroit, Chicago and intermediate points between Peterboro and Toronto. Daily.
6.50 p.m.—Lindsay, Toronto and intermediate points. Daily except Sunday.

Write that prize-winning ESSAY NOW

"The Life and Deeds of Laura Secord"

$500.00 in cash prizes, including free trip to New York.

Your Essay may capture the biggest prize, which is $200.00 cash or free Christmas Trip to New York for the winner and her mother.

All Essays must be mailed not later than midnight, October 31st. Decision of prize winners announced November 15th.

Two classes—Boys and girls, thirteen and under, and fourteen and over. Age limit — eighteen years.

Your teachers can give you full information, but do not delay.

Mail to
Secretary,
Laura Secord Historical Essay Contest
61 College St., Toronto, Can.

Month-End Leaders for To-night and Monday

TO-NIGHT AND MONDAY — 1,500 YARDS OF
English Curtain Nets and Scotch Madras

Regularly sold from 65c to $1.50 per yard. And all are excellent qualities. The large purchase accounts for the Low Price **59c**
Your choice, per yard .....

THE LAST TIME TO PURCHASE SCOTCH FINGERING YARN at $1.00 per pound
—or—
25c FOR ¼-POUND SKEINS....
Every desired shade is here for your selection. And at this very low price we advise purchasing for future uses.

CONTINUING TO-NIGHT AND MONDAY, THE SALE OF PENMAN'S PURE WOOL HEATHER CASHMERE STOCKINGS, 49c Per Pair
Every pair is perfect, fashioned seamless. Green, Brown, and Blue Heather Mixtures may be had.
Exactly Half-Price To-night in our Main Floor Hosiery Dept.

The Y.W.C.A. Financial Campaign
Opens Monday, Oct. 29, for 6 Days
BE READY!! A SUBSCRIPTION IS A GOOD INVESTMENT

RICHARD HALL & SON LIMITED

Toilet Paper, 8 Rolls for 25c
A Two-Hour Special for To-night, from 7.30 to 9.30. Full 4-Ounce size. Fine Crepe Paper. No 'phone orders accepted, and a Limit of 16 Rolls to a Customer. **(Rummage Department.)**

OLIVE OIL TOILET SOAP
4 Cakes for 25c
REGULAR 10c SIZE.
Made from pure ingredients and Olive Oil. One of the best Toilet Soaps on the market, at a very low Sale Price for To-night.
(Rummage Dept.)

WOMEN'S HEAVY UNDERWEAR 59c Per Garment
Fine Combed Cotton Yarns, woven in close, firm weave, make this Underwear the best value we have offered in years.
VESTS—Short sleeves, long sleeves, or strap shoulder styles.
DRAWERS—Closed, ankle length.
BLOOMERS — Perfect fitting, gusset seat. **(Rummage Dept.)**

ANNIVERSARY OF LOCAL REBEKAHS

Golden Link Celebrated Seventeenth Birthday—Toronto Visitors Were Present.

Golden Link Rebekah Lodge No. 81, met last evening and celebrated their seventeenth Anniversary. Viola Rebekah Lodge No. 53 of Toronto, conferred the initiatory degree, under the captaincy of Mrs. Middleton, P. P., in a very pleasing and effective manner. Mrs. Londerville of Golden Link Lodge introduced the visiting staff with their degree officers. Mrs. Middleton, P. P., Mrs. Oliver, Mrs. Sands, N. G., and Mrs. Sedgewick, V.G. Too much cannot be said of the very impressive manner in which Mrs. Middleton conducted her staff through the mysteries of the Rebekah degree.

As a momento of their visit Mrs. Middleton on behalf of her staff presented Golden Link Lodge with two ebony gavels suitably engraved, and in her response to the hearty vote of thanks to her staff for their efficient work of the evening spoke very kindly of the splendid work being done by the new matron and superintendent Mr. and Mrs. Boyes of the Oddfellow's Home in Toronto.

The parody "Oye, Golden Links" sung by the Toronto Staff was heartily applauded.

At the close of the lodge, a banquet was served in the dining hall which was decorated for the occassion. The table decorations were dominated by a beautiful birthday cake with seventeen lighted candles. The singing of community songs led by Mr. Alex Dick, was much enjoyed. The evening entertainmen closed with dancing, Follis orchestra tra supplyiong the music.

GIRLS! A GLEAMY MASS OF HAIR

35-Cent "Danderine" so Improves Lifeless, Neglected Hair.

An abundance of luxuriant hair full of gloss, gleams and life shortly follows a genuine toning up of neglected scalps with dependable "Danderine."

Falling hair, itching scalp and the dandruff is corrected immediately. Thin, dry, wispy or fading hair is quickly invigorated, taking on new strength color and youthful beauty. "Danderine" is delightful on the hair; a refreshing, stimulating tonic — not sticky or greasy! Any drugstore.

THERE IS AN APPEALING FRESHNESS
about the stylish attire of Dainty Dorothy that attracts favourable attention. And when Miss Dorothy has given our Cleaning methods full credit for the excellent condition of her wardrobe, this establishment basks in the spot light of her compliments, and we thus add to our patronage. May we invite you?

GEO. RECORD
MY VALET
CLEANING PRESSING AND REPAIRING
WE KNOW HOW
PHONE 669 173 SIMCOE ST.

FLIVVER AIRPLANES

By GUS M. OEHM.

(BERLIN, Oct. 27.—(United Press).—Germany is preparing to flood America with a fleet of flivver airplanes—if anybody will buy them.

The idea is to produce practical, miniature monoplanes, which every man can afford and will want to buy because of their speed, direct connection and "safety."

The concern backing the idea desires to sell cheaply through quantity production.

Instead of backing "Henry" out of the tin garage, this company would have the people of the world crank up the miniature monoplane in the backyard, give it a running start down the alley or side street, and away on the wings of the air to the butcher shop or theatre.

On July 8 a little bird-like monoplane came fluttering over Berlin in the early light of the morning, hovered searchingly over the various castles along the north end of Unter den Linden, swooped quickly downward and landed without mishap at the foot of the giant statue of Frederic the Great. That was the beginning of an advertising campaign for small commercial airplanes.

The landing, which was contrary to law, was picked up as a "great story" by newspapers. The pilot interviewed and declared his engine had given him trouble and all that sort of stuff—but the following Sunday a whole flock of the tiny air machines landed within the oval of the big Stadion in Grunewald, Berlin suburb.

And soon afterward a big ad appeared in the Berlin press declaring that any number of these practical little airplanes were ready for immediate delivery, at home or abroad

AFTERNOON TEA BY NORWOOD I. O. D. E.

Instrumental Selections Featured Function—Mothers' Allowance Board Re-appointed.

NORWOOD, Oct. 27.—The Northumberland Chapter I.O.D.E. held a very successful afternoon tea on Thursday in aid of the Japanese Relief Fund at the home of the Regent, Mrs. B. W. Squire, Queen Street.

The table was very attractively decorated with white 'mums, mauve tulle and trailing vines. Mrs. W. H. Brethen presided, and Mrs. F. K. Kempt, Mrs. F. C. McRae, Mrs. Alex. Kempt and Miss E. Cuffe assisted. During the afternoon instrumental selections were rendered by Misses Lois Cuffe, Barbara Foote, Mary Finlay, Elizabeth Thomson and Mary Roxburgh.

Mothers' Allowance.

The County Board of the Mothers' Allowance have been re-appointed for the coming year. Mrs. B. W. Squire, of town, is the secretary of the organization.

The Cradle.

In Rochester, N.Y., on Thursday, October 25, to Mr. and Mrs. Edward Mogenhan (nee Josephine McNichol) a daughter).

Personal Mention.

Miss Mildred Gray, saleslady at the Arcade Millinery Store, left on Friday for her home at Sharbot Lake on account of the serious illness of her father.

Mrs. Jno. Murray (nee Edith Puffer), of Kitchener, is with her parents, Mr. and Mrs. Isaac Puffer.

Mrs. Bert Sanders and little son have returned to Toronto after a visit with friends in the village.

Mr. and Mrs. Blakley of Consecon were recent guests of Mrs. Adams, Spring Street.

Mr. and Mrs. J. G. Keefer and Mr. Harland Keefer motored to Lindsay recently.

Rev. W. P. Rogers and Mrs. Rogers were in Napanee during the week attending the Provincial Sunday School Convention. Miss Maye Stevens and Miss Helen Morgan, of Warsaw, were also in attendance.

Miss Drucilla Mea, of Toronto, spent a few days lately with her sister, Mrs. George Bitten.

Rev. Mr. Wolfrain and Mrs. Wolfrain, of Consecon, were guests of Mrs. Fred Adams the first of the week.

Miss Viola Adams has accepted a position in the 20th Century Garage office.

Mrs. George Grover, who has spent the past few months at her summer home, "Ba'sam Farm," left on Friday for her home in Toronto.

BOATHOUSE FIRE AT BRIDGENORTH

Overheated Stove Said to be Responsible—Bridgenorth News.

BRIDGENORTH, Oct. 27.—Fred Jopling's commodious boat house at Bridgenorth was burned to the ground this week The boat house, which had been newly painted and repaired this summer, was in use during the chilly evenings as a gathering place for village youths, who kept things cosy by means of a small sheet-iron stove, embedded in sand. Overheating of the stove caused boards beneath to ignite, and before the fire was discovered, the building, which is situated near Mr. J. J Duffus' cottage in the Annex, was burned out.

The Epworth League of the Methodist church at Bridgenorth held an entertainment and social evening in the Foresters' Hall in the village on Thursday evening, with a large attendance, net receipts for the evening amounting to $29.25. At the close of a musical programme, refreshments were served by the ladies. Rev P. H. Neville acted as chairman for the concert, which included numbers by residents of the village and of Peterborough city.

Mr Leo Copp, of East City, put on his well known skit entitled "A Delicate Operation," and J. Wade gave several vocal solos. Vocal numbers were also given by Miss Laura Jones and a vocal duet by Mrs. Nicholls and F. Jobe. Readings were given by the Misses Telford, Sidney, Deck and Outram, Messrs Jas. Jopling and Nixon and Mr Cuffe of Peterborough. A monologue by Mr. Munroe on the text, "Old Mother Hubbard," was one of the hits of the evening, and there were two small playlets given, entitled "Camping Days" and "Too Much Salt."

EFFORT TO REACH BASIC STANDARD

For Admission Canadian Cattle Into Britain.

LONDON, Oct. 27.— (Canadian Press).—Representatives of British and Canadian Governments are to meet together to see if some basic standard agreement cannot be reached for admission of Canadian cattle into Great Britain.

This was another phrase of a long battle which occupied attention of the economic conferenc yesterday. After much effort embargo against the admission of Canadian store cattle was removed but, so it is claimed by Canadian authorities regulations under which they are now admitted do much to nullify effect of the removal of embargo. And that was the point Canadian representatives stressed today. Both Premier King and Hon. George P. Graham spoke in presentation of Canada's case. Their main contentions were:

That British Act of Parliament had not completely carried out agreement reached between British and Canadian Govrnments, in that the Act restricted cattle to be admitted to stores although the Act had a clause providing for admission of breeding cattle by standing order of the Board of Agriculture.

Breeding cattle, however were not admitted because board of agriculture refused to issue, the necessary standing order.

Eat and Get Thin

This is turning an old phase face about but modern methods of reducing fat have made the revision possible.

If you are overfat and also averse to physical exertion; if you are likewise fond of the table, and still want to reduce your excess flesh several pounds, do this: Go to your druggist (or write the Marmola Company, 4612 Woodward ave., Detroit, Mich.) and give him (or send them) one dollar. For this modest amount of money the druggist will put you in the way of satisfying your ambition for a nice, trim, slim figure. He will hand you a case of Marmola Prescription Tablets (compounded in accordance with the famous Marmola Prescription) one of which you must take after each meal and at bedtime until you begin to lose your fat steadily and easily. Then continue the treatment until your weight is what you desire. Marmola Prescription Tablets are not only harmless, but really beneficial to the general health. You don't need starvation diet or weakening exercises. Just go on eating what you like, leave exercising to the athletes, but take your little tablet faithfully, and without a doubt that flabby flesh will quickly take unto itself wings, leaving behind it your natural self, neatly clothed in firm flesh and trim muscles.

REV. J. ROLLINS HEADS LIST FOR TYING NUPTIAL KNOTS

Sixteen Couples Made Happy in St. Andrew's Church This Year—Reverends Pogue and Young Close Seconds With 15 Weddings Each.

More marriages have been solemnized this year by Rev. James Rollins of St. Andrew's Church than by any other clergyman in the city, but Rev. Robt-Pogue of St. Paul's Church and Rev. W. Harold Young of George Street Church are tied for second place with only a difference of one. Mr. Rollins had 16 weddings up to last week and Mr. Pogue and Mr Young had 15 each.

Rev. R. C. Blagrave, D.D., vicar of St. John's Church, and Rev. W. E. Morrow of Park Street Baptist Church tied with 10 weddings each. Rev. A. J. Langford of Trinity Church had the field to himself with 9.

Four city clergymen officiated at 5 weddings each. They were Rev. Richard Bamforth, B.A., of Mark Street Methodist Church; Rev. W. R. Courage, rector of St. George's Church; Rev. J. F. Chapman and Rev. J. J. O'Brien of the Church of the Sacred Heart. Rev. James A. MacKenzie, formerly of Knox Church, was the only clergyman with 4 weddings.

Many Had Three Each.

Six clergymen of varying denominations had three weddings each. In this class there were Rev. O. Glyn H. Lloyd, St. John's Church; Rev. P. C. Costello, St. Peter's Cathedral; Rev. A. G. Doner, formerly of Bethany Tabernacle; Rev. J. Douglas Richardson, M.A., of St. James' Methodist Church; Rt. Rev. W. J. McColl, Church of the Immaculate Conception, and Rev. George Bousfield, St. Luke's Church.

Those conducting two wedding ceremonies each were Rev. P. McGuire, chaplain of St. Joseph's Hospital; Rev. R. B. Grobb, M.A., rector of All Saints' Church, and Rev. G. E. Ross, formerly of Mark Street Church and now of Janetville.

Clergymen who have married one couple each are Rev. R. Greatrix, Rev. M. C. MacKinnon, M.A., B.D., of Knox Presbyterian Church; Rev. C. W. Rose, D.D., of Murray Street Baptist Church; Rev. S. Crookshanks, Rev. S. G. Rorke and Adjutant A. J. Smith.

Financial News and Views

Canadian Stock Exchange — And Mines — New York Stock Exchang — and Curb Prices —

Today's Quotations and Opinions and Reviews of the Markets.

NEW YORK, October 27. United Press.) — No change took place in the character of the stock market in the brief session which closed the week. With heavy pressure continuing in many sections of the list the market was not responsive to the encouraging political news from Europe and the optimism expressed in the weekly surveys of the mercantile agencies.

Again it was stocks like American Sugar, Famous Players, American Woollens, Colorado Fuel and Iron, and issues similarly affected by unfavorable trade developments or a poor earnings outlook which bore the brunt of the selling and which were forced into further new low ground on the current reaction.

It would be superfluous to repeat that the industrial leaders still displayed impressive resistance, so stubborn has been the behaviour of these stocks in the face of the week's selling movement that the Wall St. community no longer needs to be reminded that the action plainly indicates that the market is entering an accumulating rather than a liquidating stage.

The selling subsided somewhat in the later dealings but no rally took place in the general list before the close. A few bright spots were in evidence. One was pressed steel car, which is enjoying remarkable good earnings.

The weekly mercantile reviews reported that the general volume of business and the pace of industry were being well maintained. despite certain irregularities. Prices in the general list of stocks, however, continued under the influence of Friday movement in the early dealings.

The market closed irregularly. United States Steel off 1 3-4, Gulf States Steel 72¼; Baldwin 116 1-8, off 1-4; Tea Comapany 39 3-4; Amer Loco 60 3-8 of 1-4; Tob. Products, 54 3-4 off 1-4; General Motors 14 up 1-4; Cosden 25. B up 1-8; Studebaker 95½ off 1-4; Contl. Can 47 up 1-4; Corn Products 123 1-4 off 7-8; Famous Players 551-2 up 2 1-4; Baltimore and Ohio 55 3-8 up 3-8; New York Central 99 5-8 off 1-8; Great Northern Preferred 52, Reading 73

(Quotations supplied by Arthur C. Hawley. 'Phone 229M.)

NEW YORK STOCKS.

	High	Low	Close
Amer. Can.	92⅛	91⅞	92
Amer. Sugar ...	49	—	—
Amer. Woollen .	66⅝	65⅜	65⅞
Anaconda Cop. .	33	—	—
Atchison R.R. ..	94⅛	—	—
Baldwin Loco. ..	116	115¾	116
Balt. & Ohio ...	53½	—	—
Beth. Steel	46⅞	46⅛	46⅝
Ches. & Ohio ...	65½	—	—
Chandler	44⅝	—	—
Coca-Cola	67⅛	65¾	66⅛
Columbia Gas ..	8⅛	—	—
Davison Chem. .	46	45⅜	45⅞
D. L. & W.	115⅞	—	—
Famous Players.	54½	52¼	53⅝
Gen. Motors	13¾	13⅝	13⅝
Gulf State Steel.	72	71⅝	72
N. Y. Central ..	99¾	—	—
Kennecott	29⅞	29¾	29⅞
Prod. & Ref. ...	20⅝	19⅝	19¾
Pan-Amer. A ...	54¾	—	—
Pan-Amer. B ...	51⅜	51⅛	51⅜
Republican	42¼	—	—
Sinclair	22	—	—
Studebaker	95⅝	94¾	95⅛
St. Paul C.	12	—	—
St. Paul Pfd. ...	22⅜	—	—
U. S. Steel	87⅛	86½	86¾
North. Pac.	50¾	50⅜	50⅜
Pacific	36¾	—	—
South. Rly.	32½	32	32
North-West	59½	—	—

CANADIAN STOCKS.

	High	Low	Close
Brazilian	41	40¾	41
Bell Tel.	123	—	—
C. P. R.	146	146	146
Can. Steam. C. .	12½	11	12½
Gen. Elec.	111	109½	110
Toronto Rly. ...	80½	79½	80
Winnipeg Elec. .	30	28½	29¾
Canadian Bread.	61	60	61

BANKS.

Montreal..230.
Imperial—168½.
Dominion—185.
Union—107¾.

MINING STOCKS.

GOLD.

	Asked	Bid
Apex	3	2¾
Argonaut	63	62
Atlas	5½	5⅛
Baldwin	6½	6⅛
Buckingham	5⅛	5
Chaput Hughes	5	4½
Clifton	16	15½
Con. West Dome	—	26½
Davison	5	4¾
Dome	3600	3575
Goldale	52	51
Gold Reef	2¼	1⅜
Hollinger	1145	1141
Hunton	7½	6½
Hattie	13	12¼
Keora	9	7½
Kirkland Lake	35	34
Lake Shore	345	340
McIntyre Mines	1650	1630
Moneta	16	15
Newray	43	42½
Nipissing	575	560
Porc. Crown	7¾	7½
Preston	11¾	11⅜
Teck Hughes	115	114
Thompson Krist	4⅞	4½
Vip. Con. Mines	88	87½
Wakenda	4¼	4
W. Hargraves	295	290
West Tree	9	8⅝

SILVER.

Beaver	26	25¼
Castle	35½	35
Coniagas	225	215
Crown Reserve	60	59¾
La Rose	20	19½
McKinley	11¼	11
Mining Corp.	289	286
Peterson Lake	9½	9¼
Temiskaming	32¾	32
Beatty	12	12¾
Tough Oakes	67	66½
Lebel Oke	26½	25½
Inspiration	10	9½
Montreal, Ont.	46	40
Vickers	26	24
Keely	192	191
Lorrain Trout Lake ..	18	15
Lorrain	17	16½
Wettlaufer	9	8½

Would not be Without Zutoo Tablets At Any Cost

Mr. A. O. Norton, the millionaire Jack Manufacturer, of Boston, who recently died, was a great "booster" for Zutoo Tablets.
He suffered from headaches from childhood and when he found Zutoo Tablets stopped these headaches in a few minutes and left no bad effect, he began recommending them to his family and friends. In an unsolicited letter, Mr. Norton says in closing:
"My family use them when ever needed with equally good results. I have frequently given them to friends who were suffering from Headache and they never failed to give quick relief. I always carry Zutoo Tablets in my grip on the road and WOULD NOT BE WITHOUT THEM AT ANY COST."

25 cents per box—at all dealers.

CHICAGO GRAIN MARKETS.

CHICAGO, October 27 (Canadian Press). — Despite a more hopeful outlook, for an agreement as to German reparations and notwithstanding interest shown at Washington regarding proposed plans for Government financing of wheat and flour exports to Germany, the wheat market weakened yesterday after a brief bulge in prices at the outset. Profit-taking sales, as well as other selling here against purchases at Winnipeg, had a bearish effect. The close was unsettled 1-8c to 5-8c to 3-4c lower ;December $1.06 3-4 to 7-8c to $1.06 7-8 and May $1.11 3-8 to $1.11 3-8 to 1-2c.

Corn gained 3-8c to 5-8c; oats 1-8c to 1-4c; and provisions 5c to 20c.

Wheat buyers were in a majority at first, but their support failed to prove aggressive. After a quick maximum advance of 1c a bushel, the market sagged below Thursday's finish, and displayed but little power to rally One of the bearish factors was the comment that the proposed method of facilitating exports to Germany appeared inopportune and unlikely to have the results desired. In this connection it was asserted that the farm regions in this country which need the most help are at present virtually without any wheat available for export.

Spreading operations which consisted of selling wheat here simultaneous with buying at Winnipeg, reached a liberal volume yesterday. The fact that Canadian wheat, duty paid, was on a profitable basis for shipment into the United States, tended to stimulate the buying at Winnipeg. Demand there also was encouraged by final settlement of the difficulties which had prevented American vessel owners from co-operating in the movement of Canadian wheat over the Great Lakes.

In corn, the prevailing big discount for future deliveries as compared with immediate delivery tended to restrict selling. Oats reflected the firmness of corn.

Better demand gave a lift to provisions.

PROOF BY FRANCE OF GOOD WILL

Is Demonstrated By Her Accepting Britain's Proposal for New Conference on Reparation-

PARIS, Oct. 27. — (Canadian Press).—The projected international conference to determine Germany's capacity to pay reparations temporarily at least has placed the Rhineland Republic in the shade as the topic of discussion. As accepted by Premier Poincare, the plan for a conference meets with no objection, but with much skepticism.

Le Matin, which is supposed to reflect the views of the principal supporters of M. Poincare, says this morning: "As it stands, a conference ought not to arouse too vast hopes. It is in vain to expect to reach any final settlement of reparations or to fix the amount of the German debt so long as the United States will not agree to join in discussions of the problem of the interallied debts."

Le Journal welcomes the presence of the United States expert on the proposed body. Le Petit Parisian holds that by accepting the British proposal, France has given not only proof of her entire good-will, but has made possible an agreement among all interested parties.

THE FORMER EMPEROR TAKES A LITTLE TRIP

Approached to Within Ten Miles of German Border.

DOORN, Holland, Oct. 27.—(Canadian Press). — Former Emperor William and ex-Crown Prince Frederick William, accompanied by two other passengers, left the ex-Kaiser's home here at six o'clock last evening in an automobile in the direction of Arnheim, about ten miles from the German border, and returned at two o'clock this morning, followed by three other automobiles, according to a person well informed regarding the affairs at Chateau.

It is reported here that the ex-Crown Prince wishes to return to Germany at any cost, and that he has had conversations on this subject with representatives of the Dutch Government.

News From The Old Country

Send $3 and we will mail you regularly every week for 52 weeks a copy of any British Weekly Newspaper, such as Lloyd's, People, Tit Bits, Pearson's, etc., etc., etc. Hundreds of papers on our Big List mailed free. A different paper sent weekly, or the same publication for 52 weeks. $3 pays for a year's subscription, including postage. Most unique and up-to-date service, greatly appreciated by members throughout the Empire. Send $3 to-day to
PERIODICAL POSTING CO'Y.,
PLYMOUTH, ENGLAND
stf

A Wonderful Little
Upright Piano
A HEINTZMAN & CO.
For the New Home, the Apartment House, Duplex or Modern Parlor.

With the Advent of Modern homes and apartments containing rooms of moderate size, there has come a wide demand for a piano possessing all the attributes of a Grand Piano, but smaller in size.

This you will find in the Heintzman & Co. Miniature Upright Grand—a gem in piano building. Its tone is the beautiful Heintzman & Co. tone so loved by great artists and musical critics —a tone that is clear, vibrant and musical, a charm to all who hear it.

HEINTZMAN HALL
ROYAL BANK BUILDING
Corner George and Hunter Street

The name is your guarantee.

CORPORATION OF THE CITY OF PETERBOROUGH.
CITY TREASURER'S SALE OF LANDS FOR ARREARS OF TAXES.

By virtue of a Warrant issued under the hand of the Mayor and the Seal of the Corporation of the City of Peterborough, bearing date the 31st Day of May, 1923, and to me directed, commanding me to levy upon the several Parcels of Land hereinafter described, for Arrears of Taxes and Water Rates respectively due thereon, together with all lawful costs and charges in connection therewith, I hereby give notice that unless the said Arrears of Taxes, Water Rates, and costs be sooner paid, I shall, pursuant to the provisions of the Assessment Act, at the City Council Chamber, in the City of Peterborough on MONDAY, 29TH OCTOBER, 1923, at the hour of Ten o'clock in the Forenoon, proceed to Sell, by Public Auction, the said Lands or so much thereof as may be necessary to discharge such Arrears of Taxes, Water Rates, and all lawful costs and charges incurred in connection with such Sale,

Parcel No.	Folio	Description.	Location.	Years in Arrears.	Taxes.	Water Rates.	Costs.	Total.
1.	3	E. 34ft. Lot 2 S. Wolfe W. George Sts.		1918-19-20-21	$19.80		$13.03	$32.83
2.	154	Lot 36, Plan 120, E. S. Prince St.		1921&bal.1920	32.89		13.35	46.24
3.	58	Lot 68, Plan 119, E. S. Elias Ave.		1919	38.62		13.50	52.12
4.	53	S. 30ft. Lot 8, Plan 33, E. S. Cross St.		1918	12.12		12.83	24.95
5.	53	Lot 7, Plan 33, 490 Cross St.		1919-20-21	118.18	$68.77	17.19	204.14
6.	81	N. 25ft. 8in. Lot 16, Plan 127, W. S. Beth une St.		1918-19-20-21	42.58		13.59	56.17
7.	102	Lot 1, Plan 23A, W. S. Rogers St.		1919-20-21	36.73		13.45	50.18
8.	139	Lot 33, Plan 19A, S. S. Woodbine Ave.		1918-20-21	11.81		12.83	24.64
					$312.73	$68.77	$109.77	$491.27

All lots are patented except No. 1. First published in The Ontario Gazette and in The Peterborough Examiner, 28th July, 1923.

F. ADAMS, City Treasurer.

City Treasurer's Office, Peterborough, 20th July, 1923

13d-25 4 1 18 25 1 8 15 22 29 6 13 29

Again We Call Your Attention to These Sterling Values for To-night, 6.30 to 9.30

NEW SHIPMENT

Two Bales of Double-Bed Size Flannelette Blankets

$2.19 Pair

With Winter rapidly approaching, one will need many pairs of fluffy Blankets to carry them through the cold season. Yesterday a new shipment arrived—Two Bales of them. Double bed size, and they come with Blue or Pink striped ends. To-night in

BARGAIN ANNEX.

36 INCHES WIDE

Printed Crepe for Blouses

$1.98 Yard

Eight beautiful new colour combinations to delight the eye of every tasteful woman. You will find attractive new shades of Cocoa, Navy, Sand, Grey, and Tomato as ground colours, with very clever printed patterns. The combined shades are exceedingly pleasant to see, and you'll enjoy wearing a neat Jacquette fashioned from any of the different pieces now in stock.

CONTINUING TO-NIGHT

Our 89c Sale of Gloves

CHAMOIS CLOTH GAUNTLETS, BRUSHED WOOLS, AND CHAMOIS SUEDES, AT 89c.

Hundreds and hundreds of pairs, all the way from France and Scotland, to delight the Store's many feminine friends. We have never before offered such amazing values as you will find here To-night. In Chamois Cloth and Chamois Suedes you'll find colours of Grey, Brown, Mode, Sand, and Black. The Wool Gauntlets are in Camel, Grey, and Beaver shades, and have contrasting stripes around cuffs. Be ahead of the rush.

STREET FLOOR.

HOSIERY FOR WINTER

Boys' and Girls' Worsted Wool Hose

49c and 59c

Those precious little people who go to School, who play so much all around, must have new Stockings, warm Stockings for Jack Frost-time. These give splendid service, being double knit ribbed, perfect dye, and worsted finish. Equally suitable for Boys' and Girls' wear. Sizes 6 to 8 at **49c** and 8½ to 10 at **59c.**

BARGAIN ANNEX.

Sale of Velour and Duvetyne Coats at

$21.75

— Just Arrived, Manufacturer's Samples —

It will be easy to smile when sharp winter winds blow if one can snuggle down into one of these Fur-trimmed Coats, fashioned from Velour and Duvetyn materials; full lined and show trimmings of Embroidery and Stitching. These are marked exceptionally low for To-night. It would be unwise not to look them over. Sizes 16 to 40.

SECOND FLOOR.

The GRESSMAN Company Limited

OLD COUNTRY SOCCER GAMES

LONDON, Oct. 27. — (Canadian Press).—The following games were played this afternoon.

English League—First Division.

Arsenal 0, Bolton Wanderers 0.
Aston Villa 4, West Broomwich 0.
Burnley 2, Sheffield United 0.
Everton 3, Notts County 0.
Huddersfield T. 1, Birmingham 0.
Manchester C. 3, Blackburn R. 1.
Newcastle U. 3, Middlesboro 2.
Notts Forest 0, Liverpool 1.
Preston North-End 3, Cardiff C. 1.
Tottenham H. 1, Sunderland 1.
West Ham 2, Chelsea 0.

Second Division.

Barnsley 3, Leicester City 1.
Bradford City 0, Crystal Palace 1.
Bury 2, Oldham Athletic 2.
Coventry City 3, Blackpool 1.
Derby County 1, Southampton 0.
Fulham 1, Bristol City 1.
Leeds United 3, Port Vale 0.
The Wednesday 5, Nelson 0.
South Shields 1, Clapton Orient 1.
Stockport C. 3, Manchester U. 2.
Stoke 1, Hull City 0.

Third Division—Southern Section.

Brentford 3, South-End United 1.
Bristol Rovers 0, Portsmouth 1.
Exeter City 0, Brighton & Hove 1.
Luton Town 1, Aberdare 0.
Merthyr Town 2, Watford 1.
Milwall 4, Bournemouth U. 2.
Newport County 2, Gillingham 1.
Norwich City 2, Charlton Ath. 2.
Queen's Park R. 3, Northampton 2
Reading 1, Swindon Town 0.
Swansea Town 1, Plymouth A. 0.

Northern Section.

Accrington 0, Ashington 1.
Barrow 2, Chesterfield 0.
Darlington 1, Doncaster 1.
Grimsby Town 0, New Brighton 0.
Halifax Town 3, Walsall 0.
Hartlepool United 0, Durham C. 0.
Lincoln City 1, Tranmere Rovers 1
Rochdale 0, Wrexham 0.
Rotherham 1, Southport 1.

Scottish League—First Division.

Aberdeen 3, Motherwell 1.
Airdrieonians 3, Clydebank 2.
Clyde 0, Third Lanark 1.
Dundee 7, Hibernians 2.
Hamilton Athletic 4, Morton 1.
Hearts 2, Partick Thistle 1.
Kilmarnock 2, St. Mirren 0.
Queen's Park 4, Falkirk 2.
Raith Rovers 4, Ayr United 1.
Rangers 0, Celtic 0.

Second Division.

Alloa 1, St. Johnstone 0.
Bathgate 2, Arbroath 1.
Bo'ness 1, Cowdenbeath 1.
Dumbarton 3, Dundee Hibs. 0.
Dunfermline 1, Armadale 2.
Forfar 0, East Fife 1.
Johnstone 1, King's Park 0.
Lochgelly United 1, Broxburn 1.
St. Bernard's 3, Vale of Leven 1.
Stenhousemuir 1, Albion Rovers 1.

Irish League.

Linfield 2, Barn 1.
Cliftonville 0, Newry 0.
Larne 1, Glentoran 0.
Distillery 1, Glenavon 1.
Ards 1, Queen's Island 2.

A GOOD SHOW FOR THANKSGIVING DAY

Maid of the Mountains Dates Changed For Dumbells.

On November 12 13, and 14, the Dumbells were billed to appear at the Grand Opera House but owing to the fact that the Company cannot get here from Halifax in time to open on that date they will appear here on November 26, 27 and 28. On Thanksgiving Day something good has been provided by the management of the Grand Opera House in "The Maid of The Mountains". (This is an elaborate production and will no doubt be greeted by a capacity house.

FOOT AND MOUTH DISEASE DEADLY

Can Be Contracted By Human Beings Doctors Learn.

LONDON Oct. 27. — (United Press.) Dr. Miroslav Derbek Aczecho Slovak government bacteriologist, has died of aftosa (foot and mouth disease) contracted while he was inspecting cattle, a Prague dispatch to the Central news agency said to-day.

It has been amply demonstrated the despatch says, that human beings can be infected with the disease from animals.

Dr. Uri, a colleague of Derbek, performed a careful post mortem over the body and announced the cause of death. Within a few hours Jiri also became ill and died.

OKLAHOMA HOUSE BARS KLAN EXPOSE

Overwhelms Resolution to Expel Hooded Knights From Its Own Membership.

WALTON LOSES A POINT

Judge Refuses to Dismiss Grand Jury Called to Investigate Governor's Acts

OKLAHOMA CITY, Oct. 22.—The House of Representatives of the Oklahoma Legislature, by a vote which was almost unanimous, refused today to consider a resolution calling for an investigation of the charge that a majority of the members of that Chamber are members of the Ku Klux Klan.

The measure was not even read. The Clerk had droned through the title, but the moment the meaning of the resolution was made clear, members in all parts of the House were shouting their objection. Many of them laughed loudly, while others, who made no effort to conceal their anger, were on their feet demanding the prompt and immediate death of the resolution.

Under the rules, the resolution would have remained on the table one day before it could be considered. But the House would not wait for that and a motion to suspend the rules, so as to bring the proposition before the House, immediately carried with a whoop, and was followed, not minutes, but seconds later by a motion to table it. This motion carried overwhelmingly. There was no roll call, merely a resounding chorus of loud noes, followed by a few feeble "ayes." That was the end of the proposal.

The resolution was introduced by Representatives Eastridge and White, of the Farmer Reconstruction League Organization, both of whom are reported to be in sympathy with Governor Walton. The motion to table was made by Representative Disney, Chairman of the committee which is investigating the charges against Governor Walton.

"I am not a member of the Klan, have never been and never will be," Mr. Disney said. "And I made the motion to table because, in my opinion, the whole thing was horse-play. White and Eastridge were perfectly well aware of that fact that the House will not expel a man simply because he is a member of the Klan. If the resolution had been debated we would have lost a whole day and gained nothing. That was my sole and only reason for making the motion to table." Representatives White and Eastridge both declared that the resolution was offered a good faith as providing a way for the Legislature to purge itself of the charge that a majority of its members are members of and dominated by the Klan.

Text of the Resolution

The measure read:

"Whereas, it is commonly reported that a majority of the members of the House of Representatives of the ninth Legislature belong to and hold membership in the Ku Klux Klan, and whereas members of the Ku Klux Klan have eben convicted in the courts of our State, and the evidence leading to their conviction establishes the fact that the Ku Klux Klan is a lawless organization existing in violation of the laws and the Constitution of our State.

"And, Whereas, the Constitution guarantees religious liberty and freedom to every citizen of our State, and the various teachings of the Klan violate this provision of the Constitution; and

Whereas, the Constitution guarantees to the citizens of this State the equal protection of the law, regardless of race, color or previous condition of servitude; and the teachings of the Klan provide that only native-born, white, Protestant citizens should be recognized as qualified to engage in business and hold office in this State; and

Whereas, the Constitution of this State provides that no person shall be deprived of life, liberty or the pursuit of happiness without due process of court, and that every person charged with violation of law shall be entitled to a fair and impartial trial, in open court by a jury of the land, and the rules and laws of the Klan, as enforced in this State, hold that the Klan has the right to secretly try and punish offenders in this respect, regardless of the constitution or law of the State;

"And whereas, it is reported that the oaths taken by Klansmen are in violation of the Constitution and law of the State and treasonable to the Government of the United States and the State of Oklahoma.

Therefore be it Resolved, That the members of this House be investigated as to whether they are members of the Klan, and if, upon investigation, it is established that any member of this House belongs to and is affiliated with the Klan that he be expelled from his office."

Walton Loses Grand Jury Fight

The investigation of the charges against Governor Walton, certain members of the Legislature, other public officials, as well as the management of various departments is progressing rapidly and charges may be filed before the end of the week. This was the official statement from the committee room tonight.

Attorneys for Governor Walton appeared before Judge Clark in the Oklahoma County Court today and asked for the dismissal of a Grand Jury which Wednesday will begin an investigation of various charges involving the Walton Administration. Counsel for the Governor asserted that the jury had been drawn by three Jury Commissioners, all of whom, they alleged, are members of the Klan.

In the petition Governor Walton contended that L. O. Brooks, W. E. Fightmaster and D. R. Thompson, the Jury Commissioners, were all members of a secret organization "known as the Knights of the Ku Klux Klan, or the Invisible Empire," and that the petition for calling the jury had been circulated among "Klan members and others" by Campbell Russell, former Corporation Commissioner. Mr. Russell, the petition alleged, also was a member of the Klan.

Judge Clark refused to entertain the motion. He said that he did not believe the petition "has any place in the records of this court," as it argued for an indictment of the court, the Jury Commissioners and of the jurors, whose names have been placed in the jury box.

"An indictment preferred," Judge Clark continued, "by one who says he is informed and believes that his acts are to be investigated, and an indictment returned against him."

SEPARAISTS BELIEVE

(Continued from page 1.)

ers; Railroads, Mueller,; Justice, Kleber; Agriculture, Simons; Special Commissionary to the Belgian Zone, Guthardt.

It was not clear whether the new Cabinet is accepted only by the Mayence Separatist group or by all the elements of the Rhenish Republican movement.

Armed workers still are barricaded in the Krupp factory at Essen, following a night of rioting in which many persons were wounded, according to messages here to-day. The rioting started after the arrival of Krupp Von Bohlen from the Duesseldorf Jail yesterday, and was engineered by Communists.

Von Bohlen, serving a sentence for alleged sabotage against the Franco-Belgian occupation, was paroled from the jail here to go to Essen in aid of solving the grave unemployment situation there.

Widespread and bloody rioting throughout the Ruhr was reported to-day as Government officials waited for additional information on the peace move, started in London and Washington for the settlement of the reparations question. Barmen despatches said seven persons were killed and forty wounded in scattered fighting in the erupted zone. Communists engineering the demonstrations of the unemployed started the rioting.

German police are regaining control to-day, late despatches said, although clashes continued in many districts.

The Ruhr Communists are endeavoring to enlist recruits for Saxony's "Red" army from among the Ruhr population, according to advices from various parts of the ducements free food and housing and high pay.

Uncle Sam's New Air Ambulance

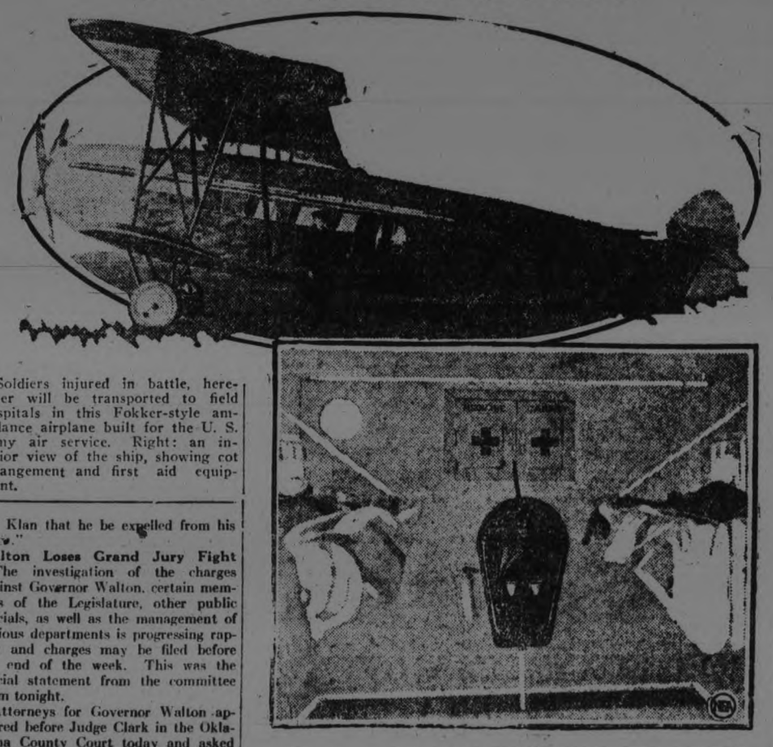

Soldiers injured in battle, hereafter will be transported to field hospitals in this Fokker-style ambulance airplane built for the U. S. army air service. Right: an interior view of the ship, showing cot arrangement and first aid equipment.

Thousands of Tons of German Goods Unloaded and On Way to Montreal

Goods Will be Distributed Throughout Canada — What Shipment Contains.

MONTREAL, Oct. 27. — Three thousand tons of merchandise made in Germany, the largest shipment of package freight from Hambourg to Montreal since before the war, has been discharged at this port from the steamer Seattle Spirit. Two more ships with similar cargoes are on their way, and before navigation closes another 10,000 tons of "made in Germany" goods will have been distributed throughout Canada and the United States.

Large consignments of this week's shipment are now on their way to Winnipeg, Regina, Saskatoon, Vancouver, Moncton and New Glasgow. The shipments include hundreds of cases of sporting rifles, baskets, bird cages, glass beads, common flint glass, common glassware, hollow glass, pressed glass crockery, clocks, woollen,s glass stones, woodenware, cream separators, machinery, common woodenware, pictures, knives, steel goods, chromos, figured glass, cotton goods, rubber goods, cocoa butter, books, ironware, metalware, musical instruments, furniture, settlers' effects, linen goods, hosiery, gloves, leatherware, talking machines, linenware, Christmas ornaments, dyes, aluminum ware, surgical instruments of all description, violins, accordions, toilet goods, boots, razors, cheap jewellery, hemp, paper, bottles and hundreds of casks, kegs and barrels of sodum sulphide, nitrate of potash, glaubersault, etc.

The Hunger Strike Spreads to Ulster

BELFAST, Oct. 27. —(Canadian Press.)— The hunger strike movement among politiral prisoners in Ireland has spread to Ulster. Hunger strikes are reported among this class of prisoners in Belfast jail on internment ship Argenta at Larne and among interned in Londonderry.

DOMESTIC TROUBLES CAUSE DEATH PLUNGE

TORONTO Oct. 27—(Canadaian Press):— Domestic troubes caused Matthew Sherran, aged thirty five, of 112 Bee Street to plunge to his death over Glen Road Bridge in Rosedal, to-day according to note which he left before leaping from structure several persons passing over the bridge saw Sherran take the leap, but when he was picked up in Ravine more than one hundred feet below street level life was almost extinct and he died in the ambulance on his way to hospital.

In his fall Sherran snapped off a truss rod about one inch thick.

TRY BANK DIRECTORS ON CONSPIRACY CHARGE

TORONTO, Oct. 27.—(Canadian Press).—Home Bank directors and officials are to be tried jointly on conspiracy charge instead of separately on charges of making false returns. The trials may eliminate need of other inquiries into the bank failure.

BAND CONCERT IN THE OPERA HOUSE

Programme to Be Rendered by Peterborough Rangers Sunday Night.

By kind permission of Lieut.-Col. F. L. Bradburn and officers of the regiment, the band of the Peterborough Rangers, under the direction of Lieut. W. H. Peryer, will give the first of a series of Sunday concerts in the Grand Opera House at 8.30 on Sunday evening.

The following programme will be rendered:

The King.
Hymn—"Hark, hark, my Soul" .....
March—"Flanders" ..... McNichol
Overture—"Light Cavalry" .. Suppe
Vocal solo—"God's Garden" .....
Mr. A. Everett.
Cornet solo—"Beyond" .... Quentein
Bandsman J. Minicoio.
Valse—"Brune" ..... Krier
Selection—"A Musical Switch" .....
Alford
Vocal solo—"In An Old-fashioned Town" ..... Squire
Mr. E. H. Lewis.
Selection—"H.M.S. Pinafore" .....
Sullivan
Hymn—"Abide with Me" .....
O Canada.

The vocal numbers will be accompanied by Mr. R. J. Devey.

Y. W. C. A. BIBLE STUDY

The Y.W.C.A. Bible Study class starts on Monday evening at seven o'clock. The Religious Work Committee are very glad to announce that Rev. H. S. Spence, B.A., B.D., has kindly consented to take this lesson for a period of six or eight weeks. The study this year will be a personal help to everyone, and the subject for Monday night will be — "The Bible, its relationship to the Individual;" other topics will be "Being Friends with God," "The Bible, its Relation to Business," and "The Christian's Relation to the State." A question box will be a feature of each evening.

Every girl and every young woman interested is cordially invited to come on Monday night and every following Monday.

SAYS SOVIET WILL FAIL IN THE EAST

Futile Bolshevik Attempt to Unite Oriental Countries With Russia.

(By MARK W. CHILDS)

MADISON, Wis., Oct. 27 (United Press).—"Bolshevik leaders are attempting to bring about a union of all Oriental countries with Russia. This is the dream of Lenin and Trotzky.

"Lack of resources, poor communication and the difference between the Russian and the Oriental mind will make this impossible, despite the fact that Europe and the West have turned cold shoulder to Communist Russia."

These are the statements of Professor M. Rostovzeff, formerly of the University of Petrograd and a member of the Russian Academy of Science. Professor Rostovzek is now at the University of Wisconsin here as an instructor in history. He is an internationally known historian and scholar.

Five centuries ago Russia was an orchestal country, much closer in traditions, customs and trade relations with the East than with the West, but five hundred years of Western civilization have made it impossible for Russia to turn her face to the Orient again and ignore all of Europe, as her leaders desire, Professor Rostovzeff said.

"We must arouse the proletariat of the Oriental countries through a definite campaign of propaganda," Trotzky said in a recent speech at the opening of a Communist school, according to Professor Rostovzeff, who recently returned from a tour of Europe.

"This will be impossible, however," the historian said, "for there is a lapse of centuries between the minds of the Oriental races and the minds of the Marzian revolutionists who control Russia."

Professor an Exile

Professor Rostovzeff is an exile from his own land. Although he visited Riga and many cities in Germany and Poland he was unable to enter Bolshevik Russia because his name is on the prescribed lists. When the Bolsheviks gained control he was offered the position of director of libraries and museums, but refused.

"I am firmly convinced that were it not for the Italian and German Facisti groups, both those lands would be under control of the same factions as is Russia at the present time," the professor said.

In the opinion of Professor Rostovzeff England is still the strongly dominant factor in European politics. It is partly because of England's domination of Egypt and India that Bolshevik leaders have made so little progress in arousing the masses of the people in those two countries. He continued:

"Another reason for the predestined failure of the attempt to unite with the Oriental countries is the failure of the Bolsheviks to hold Turkestan and Bukhara. These two countries lie between Russia and the East and they have overthrown the Bolshevik forces. Russia is almost completely out of touch with the Oriental races. The Russians have no resources or money with which to purchase them."

Untrue Porpaganda

All the countries of the world have been deluged with anti-Bolshevik propaganda which has little basis in truth, Professor Rostovzeff said. The tales of atrocities were largely fiction, although, of course, there was inevitably some bloodshed. "The situation is virtually the same as would exist in this country were the I. W. W. to take over by force the affairs of the Government. There would, of course, be some bloodshed and strife."

The future for Russia, in the belief of Professor Rostovzeff, is extremely black.

SPECIAL SERIES OF SERMONS

Pastor of St. Andrew's Church Speaking Specially to Young People—Evening Services.

So successful from every standpoint were the special Sunday evening services at St. Andrew's Presbyterian Church last fall and winter, that Rev. James Rollins has prepared a second series for the fall and winter, which are proving most helpful

To-morrow's subject for the evening service is "Courage," and a large congregation should be out to hear this discourse.

Miss Engel, soloist, will sing, and the whole service will be bright and attractive.

The pastor's morning subject will be, "How Christ Wins His Way."

FRENCH BARON SELLS PAPERS FOR LIVING

TORONTO, Oct. 27—(Special)—Baron Guillaime Robert Hearsey de la Blacquiere, French aristocrat and naval and war veteran, now sells newspapers on the street corner for a living.

Can You Afford to Speculate?

EVERY time you buy something you are either speculating or making a definite investment.

Few people can afford to speculate. Yet many do it continually, in making their every-day purchases. And it is so unnecessary! The advertisements make it easy for anyone to avoid taking a chance.

The merchant or manufacturer who advertises, realize that the good-will of his customers means money in the bank to him. He knows that public confidence in his product and public respect for his own character are as valuable as his credit at the bank.

So he makes the individual satisfaction of his patrons, their loyalty and their friendship paramount issues in his business.

When you buy an advertised product, you can know in advance what to expect in return for your money. You can count on it being *right*. You are making an investment.

But when you buy nameless, unbranded merchandise, you are taking a chance. You are speculating.

Know what you buy. The advertisements will tell you.

RUM-RUNNING EPISODE OF REVEALING NATURE

An Example of Scores of Daily Incidents, Hundreds in a Week and Thousands in the Year.

WASHINGTON, Oct. 27.—This is a story of a rum running episode between Baltimore and this city, which happened on the night of Wednesday, Oct. 17, and the afternoon of the following day. It concerns the experiences of an investigator who participated in the role of passenger.

It is not sensational. There are no chases, thundering exhausts, nor pistol fusillades. It is simply an example of scores of similar daily incidents, hundreds in a week, and thousands in a year. It explains how one unbroken stream of liquor is maintained between the Maryland city and the Nation's Capital.

The investigator met the runner through an acquaintance in Baltimore. For 14 months, he asserts, he has engaged in transporting liquor to Washington, selling it there himself. He is 28 years old.

Chapter of Revelations

Pieced together in a continuous monologue, he said:

"The reason why there is so much Scotch floating around Washington is that Scotch is the easiest stuff to make. I don't know much about it, though, but you can take corn, and purify it and 'coke it up' till it is exactly the same as Scotch. I've got 125 regular customers in Washington, and most of them have been drinking Scotch a long while, and, if they think they get Scotch, it must be good. That's all I handle now.

"I used to carry gin, and I do now sometimes, but you ought to have alcohol for gin, and alcohol is harder to get than corn.

"Of course, there is good stuff in Washington, but there isn't so much of it. It comes from New York, or somewhere, but it does not come from Baltimore, because there isn't much here. This Baltimore thing is getting to be a system. The guy that makes it doesn't sell it. He takes it around to some one else, who filters it and bottles it, puts up the bottles and cases and clears a lot of bottled goods for maybe a dozen people who make it, or more than that I don't know about that.

"You take corn liquor and filter it through charcoal or paper, and put Scotch in it, and it's all right. If you drink just corn it cuts your throat, but this stuff, on the level, is all right to drink. I got it from only two people in a year, and I don't hear of anybody dying from it.

Specialists They Are

"Probably there's 10 or 12 places in Baltimore that supply a lot of fellows that sell in Washington. You see, every one in the business is only doing one thing. The guy that makes it doesn't try to sell it any more. You hardly hear of anyone making it in Washington and selling it. At that, a lot of men are just carrying it and getting $5 to $8 a case for carrying it.

"The only time I tried to make liquor was enough. I had some alcohol and I had some Gordon bottles, and I was trying to make gin. If you put juniper in alcohol and distilled water, it tastes like gin, but it looks like milk. That was what I did, instead of taking this extract. So I gave it up. These birds can do it faster, and they know how, and you would be wasting your time trying to do what they do.

"There is a second-hand furniture place over on the other side of Baltimore and I got the stuff from him for one winter, but this new place is better, the stuff is better. I think the police must know about the place. There's a couple of others near there. Listen, you can back up there with corn liquor or load up with cases and the police never bother you. Anyone can do anything in Maryland if he isn't noisy about it. That's the way it is.

It was arranged that the reporter would go with the runner the following afternoon to Laurel and then into Washington, after the day's card. It appeared during the discussion that the runner's weaknesses were for women and horses.

He had little taste for liquor, even the "honest liquor" of his legal adviser.

On The Open Road

The following afternoon the runner appeared, exactly on time, in the southwestern suburb, the reporter climbed aboard, and the two set out along the highway known as the Washington Road in Baltimore, and as the Baltimore Pike or Bladensburg Road in Washington.

Mounting a steep hill, west of Lansdowne, the country side began to appear. The road is as smooth as glass, but as narrow as the Pontiac Highway in Oakland County. This, it appears, has been a source of annoyance to the runner for some months; and, for a few minutes he dwelt on the necessity for widening it, especially around some bend known as Dead Man's Curve, where 12 soldiers were wiped out in one operation, when Camp Meade was thriving just north of Laurel.

"There's a fellow who just runs, doesn't sell, who uses this road all the time. I see him quite often, although I don't know many of these birds. He has a Ford truck that he carries egg crates in, and they always look empty. The tops of the crates are open and on the top is one of these folding brown paper egg holders. He goes to Washington, I suppose every day. This man in Baltimore tells me some guys just take ordinary teams and go out through country roads, but that seems like a long haul for a team. I never saw one. There's a furniture van, a small one, that goes along here, all closed. I don't know who would be moving furniture every day from Baltimore. He's carrying liquor.

A Matter of Profits

"I think the best thing to do is what I do, just take it in a touring car or something that looks reasonable. They can't stop anyone just driving along. I get $12 a bottle for this, and usually pay $6.

Finally the yellow and white tips of the Maryland State Fair buildings loomed to the east, and presently we turned under a bridge into the parking space outside Laurel track, an area as large as Navin Field. The reporter's companion shot into a space and jumped out without further ado.

Three hours later we left the Track in a caravan of cars. In Laurel, at the main intersection, a young patrolman in forest green and resplendent in a shiny Sam Browne belt, and a Colt pistol, directed an apparently unending stream of traffic. Here we turned again into the Baltimore Pike and on past the State Agricultural School in Beltsville, then Hyattsville, across the track once more into Bladensburg, and finally into Rhode Island avenue, where, at a convenient corner, the reporter and his companion parted.

One-man Jobs

This appears to the investigator to epitomize a considerable part of the liquor traffic into Washington. It is a business of individuals who run liquor themselves or buy it from runners. Apparently there are no great combinations.

Patently, of course, liquor, and particularly what good liquor there is in Washington, must flow in the innumerable other ways already described, by freight or express, by persons who purport to be travellers from New Jersey, Philadelphia or New York. The number of ways in which it can be conveyed is limited only by the runner's imagination.

A discreet bootlegger, with a discreet clientele, appears comparatively safe. Manifestly, he must prove more elusive and difficult to capture than any one of a great combination of persons, or the conductors of wholesale or storage establishments, as they are understood in Detroit.

The Baltimore Pike is only one of more than a dozen roads leading into the Capital. Admittedly it is one of the chief thoroughfares for the runner. But the recital of running operations over each must be substantially the same as that recounted here.

THE CAUSE OF SICKNESS

Almost Always Due to Weak and Impoverished Blood.

Apart from accident or illness due to infection, almost all ill health arises from one of two reasons. The mistake that people make is in not realizing that both of these have the same cause at the root, namely poor blood. Either bloodlessness or some other trouble of the nerves will be found to be the reason for almost every ailment. If you are pale, suffering from headaches, or breathlessness, with palpitation of the heart, poor appetite, and weak digestion, the cause is almost always poor blood. If you have nervous headaches, neuralgia, sciatica, and other nerve pains, the cause is exhausted nerves. But run down nerves are also a result of poor blood, so that the two chief causes of illness are one and the same.

If your health is poor; if you are pale, nervous, or dyspeptic, you should give Dr. Williams' Pink Pills a fair trial. These pills act directly on the blood, and by enriching it give new strength to worn out nerves. Men and women alike greatly benefit through the use of this medicine. If you are weak or ailing, give Dr. Williams' Pink Pills a fair trial and you will be pleased with the beneficial results that will speedily follow.

If your dealer does not keep these pills you can get them by mail at 50 cents a box from The Dr. Williams' Medicine Co., Brockville, Ont.

TOWN ALL STIRRED UP AT TAX ON COON DOGS

BUTLER, N. J., Oct. 27.—Major John A. Farrell is facing a crisis—and all over dogs.

It seems that the mayor, tired of "barking, howling dogs," decreed an increase in the dog license levy, making the tax $20 for female dogs and $15 for males.

But the owners revolted and so incensed are they that they threaten to storm the city hall and tell Mayor Farrell that unless he changes his mind they'll move bag and baggage to the neighboring town of Bloomingdale, where the authorities have no objection to animals.

Butler is a town of some 3,000 souls and about 1,000 dogs. Among the dogs are some famous coon hunters, imported by their owners at great price.

Renew Your Subscription

"I Now Feel Fine"

Mrs. P. G. Murdoch, Box 433, Portage la Prairie, Man., writes:

"I was troubled for years with biliousness, constipation, kidney and liver troubles. I tried many different kinds of medicine, but nothing did me much good until I tried Dr. Chase's Kidney-Liver Pills. I now feel fine, but am never without these pills in the house. Dr. Chase's Ointment has relieved my husband of piles, from which he used to suffer badly."

DR. CHASE'S KIDNEY-LIVER PILLS

One pill a dose, 25 Cents a box, all dealers, or Edmanson, Bates & Co., Ltd., Toronto.

Sleepless Babies

IS BABY restless? Get Johnson's Baby Powder at once. Massage it over the tender skin. Baby is comforted and sleep comes.

Your Druggist is More Than a Merchant.

Buy to-day

Johnson's Baby Powder

Window Gardens

By Louise S. Marshall

It is well to remember, when planting bulbs for the winter window garden, never to plant different varieties or colors together, for they do not bloom at the same time and the effect is not so good as when the color is massed.

The month of October is the time to plant the first bulbs. If other bulbs are planted about Nov. 15 there will be bloom in the window garden from Christmas until April first.

The bulbs should be brought from the cellar to the light when they have pushed up an inch or two above the soil.

ODDITIES IN NEWS

Cheers

He wins the contest and 12,000 spectators applaud. No, this isn't a prize fight. It's the forty-fifth annual plowing contest at Wheatland, Ill. Won by William Bernes.

Bill will not be remembered as long as Dempsey and Firpo. But land will be plowed long after Dempsey and Firpo will be obliterated from human memory and records. And it's men like Bernes that make the average farmer "raise more per acre." This is progress—the real thing. Too bad, we can't make national sports of useful occupations.

Loafers

In Genoa, Italy, the police are arresting everybody caught on the streets after nine at night unless they have papers bearing the Black Shirt O. K. And the only way they can get these papers is to prove that they have a job. Our jails wouldn't be big enough.

Humor

John Jankowski, proprietor of a soft drink parlor, was dozing in a chair at the front door of his place of business. Two passing strangers poured a bottle of acid into his gaping mouth.

Frightful cruelty, this "joke?" Certainly. And yet this bit of viciousness is twin-brother of the thing that makes us laugh when a man slips painfully on the ice or when a mule kicks him. Humor, so-called (separate thing from fun), is a survival of savagery. Human nature is usually at its lowest when it laughs.

Remedy

Regarding this matter of legislation to prevent gas bombs getting into the hands of lawbreakers, especially bootleggers:

It's obvious that a lawbreaker cannot use what he cannot get. As true of pistols as of gas bombs. Stop the sale of revolvers, and the crook would be disarmed. The law-abiding citizen could protect himself with rifle or sawed-off shotgun—which couldn't be carried concealed on the person through streets, by criminals.

Spanker

A spanking machine, to be used on first offenders and its speed and severity geared according to their offense, is urged by Crown Prosecutor Graham of Winnipeg, Canada. He especially champions its use on men neglecting their families.

The only cases where such a machine would be efficacious would be where humiliation would be involved—such as spanking objectionable people of high standing in the community. Make out your list.

$1000

A New York financial editor estimates that the cash surplus of the Ford Motor Co. has been increasing at the rate of $1000 a minute.

Do you remember the old-fashioned days when "Brewster's Millions" seemed impossible because Brewster had to spend $2 a minute for a year?

TRACTORS IN ARCTIC FAIL TO DISPLACE DOGS

COPENHAGEN, Oct. 27 (Associated Press).—Dog teams still hold the leading position as a means of conveyance in the frozen north; a certain type of power tractor has been tried in their stead but found wanting, in the opinion of Lange Koch, the Danish explorer, who has just returned to Copenhagen after experimenting in northern Greenland with the machines. It is almost impossible to substitute self-propelled machinery for dogs, he says.

The party left Copenhagen in a small motor schooner in July, 1920, and by the following March had built a base 125 miles north of Thule, in latitude 78 north. The first difficulty with the tractors was experienced in unloading them from the boat and getting them on inland ice. In 12 inches of snow up a slight incline, but at a very slow speed the tractors dragged a load consisting of nine barrels of petrol, a barrel of oil, a barrel of benzine, tent materials, etc. It is therefore necessary for the tractor to drag great weights which consist mainly of its own fuel and oil. While the motor worked very well at thirty degrees below zero, considerable difficulty was experienced at lower temperatures, and finally it was necessary to abandon the use of the tractors entirely, as they held up the progress of the expedition and showed signs of wearing out quickly.

The Koch expedition was organized as a scientific and mapping expedition and in this capacity was eminently successful.

ADVENTURES OF THE TWINS

By Olive Roberts Barton

GOODBY TO SQUEALY-MOO LAND

"Another advent ure-" cried Nick.

"Well!" said Farmer Brown one day as he walked through the cornfield. "It's getting pretty late in the fall and I think this corn is dry enough for husking. Tomorrow I'll hitch Charlie and Bob to the big wagon and we'll take down the corn-shocks and haul the corn in. Then I'll invite all my neighbors over and we'll have a husking-bee and my wife will have cider and doughnuts for them."

Farmer Brown was talking to himself, but three pairs of sharp little ears heard every word he said.

Nancy looked sad. "If Farmer Brown takes away all the corn-shocks, he'll take your house, too," she said, "and where will you live this winter, Mister Dodger?"

"Why, I'll go and rest for a spell," answered the little fairy fellow cheerily. "I'll go back to the Fairies' Hotel in Fairyland where most of the fairies stay when they aren't working. I haven't see my friends for a long time and it'll do me good to have a good visit with Mister Tatters and Mister Sky-Bow and Mister Tingaling and Mister Scribble Scratch and all the others I haven't seen for so long."

"But what will the Squealy-Moo people do without you?" asked Nick. "Will they be safe?"

"Sure!" answered the little fairyman, stuffing his old corn-cob pipe into his pocket. "It's only when they are out of doors they need to be looked after so much. When they are indoors, as they will have to be mostly from now on, they are safe. Crazy Calf can't eat poison weeds, and Frisky Colt can't squeeze through the orchard fence and make himself sick on sweet apples. And Mister Hawk has gone south for the winter, I guess, for I haven't seen him lately; so the chickens and ducks won't be in danger, either."

"Well, if you go, we'll go, too," declared Nancy. "I mean we can't stay in Squealy-Moo Land by ourselves."

"I was just coming to that," nodded Mister Dodger with a mysterious smile. "Useful people are never out of a job, my dears."

He reached into his pocket and pulled out a letter. "I found this on the table when I came in today," he said. "Silver Wing, the Fairy Queen's messenger, must have brought it while we were out."

It was followed

It was addressed to the Twins, and read:

"Dear Twins.

"Please come to my palace as soon as you get this. I want you to go south to Dixie Land.

Lovingly yours,
"The Fairy Quen."

"Another adventure!" cried Nick.

"I told you so!" said Mister Dodger. "Come! We'll say goodby to our friends here and be going."

(To Be Continued.)

LOWER OIL PRICES

The cost of living may get quite a jolt downward as a result of the present condition of the oil industry.

Things were going along merrily, prosperously, in the oil industry — when suddenly the drillers struck enormous gushers in California. The oil from these wells is exceptionally high in gasoline.

California now is producing 40 per cent.—two-fifths—of the oil produced in the United States.

Very fine for the owner of the California well. But the owner of the well in other states is in a tight corner. His prices on oil yielding less gasoline to the barrel, have been slashed time after time. The result is that the producing end of the oil business in general is in worse shape—as far as profits are concerned—than any other big basic industry—probably worse off than general farming.

As you probably know, oil production is in the main separate and distinct from refining. The pipe line companies and the refiners let the small man take the chances at finding oil, then buy his oil—if he finds any—and sets prices without consulting him.

How can this affect the general cost of living? Here's how: There are about 280,000 oil wells in America, and new wells are drilled constantly. So the oil industry consumes enormous quantities of iron and steel, especially pipe, also wire and manilla cables, and a great variety of manufactured goods.

Prices always are about as high as the buyer can pay. An oil industry operating on a losing basis, can't pay the former high prices for supplies.

What'll happen Unless oil prices rise again, prices of materials used by the oil industry will by competition, fall.

Once started, there's no telling where such a drop would stop, nor how many commodities it would affect.

SICKENING HEADACHES ENDED BY "FRUIT-A-TIVES"

Effect was splendid when she tried this Fruit Medicine

East Ship Harbour, N.S.

"For years, I was a dreadful sufferer from Constipation and Headaches, and I was miserable in every way. Nothing in the way of medicines seemed to help me and I was almost discouraged.

Then I tried "Fruit-a-tives" and the effect was splendid; and after taking one box, I can safely say I am well. I feel like a new person in every way and I am deeply thankful to have relief from those sickening headaches".

Mrs. MARTHA DE WOLFE.

"Fruit-a-tives" will always relieve Headaches due to Constipation because they act directly on the liver and cause the bowels to move regularly and naturally. This rids the system of impurities and keeps the blood pure and rich. "Fruit-a-tives" are made of fruit juices combined with tonics, are pleasant to take and mild and gentle in action.

50c. a box, 6 for $2.50, trial size 25c. At all dealers or sent by

FRUIT-A-TIVES LIMITED, OTTAWA, ONT.

London, Eng. Ogdensburg, N.Y. Christchurch, N.Z.

Do YOU know what LINOLEUM Really is?

EVERY woman should know what linoleum is, what it is made of and why it is unquestionably a most sanitary and health promoting floor for her home. She can then buy with assurance and obtain genuine linoleum.

Ground Cork and What it Means to Linoleum

Cork, the bark of the cork oak, native to Spain, yields the soft treading surface peculiar to genuine linoleum. It is also tough and enduring.

You have used corks in the home in various ways. Take up one now and squeeze it. It responds to the pressure exerted by your fingers, but once this pressure is released it immediately resumes its former shape. Throw it into a basin of water and it tosses about lightly riding the surface of the water without absorbing a drop. It is entirely non-absorbent. Take a knife and whittle it—its softness is different from that of anything else, and yet, withal it is tough. Is it any wonder that, when finely ground and employed as a primary ingredient of genuine linoleum it retards moisture, ensures a resilient tread, and wears and wears indefinitely?

Oxidized Linseed Oil is a Wonderful Material

In addition to its toughness and resilience, oxidized linseed oil is health-promoting; it is decidedly germicidal and sanitary. These workmen are twisting a section of it.

Most people have observed the filmy substance that gathers over a neglected pot of paint when the lid is removed. This is really oxidized linseed oil, or oil mixed with oxygen. It is tough and rubberlike, yet soft and pliable. When produced in a modern oxidizing plant and added to ground cork and other important oils and gums it brings to linoleum added springiness and toughness. It is decidedly germicidal, the very feature that modern housewives should insist upon when buying a floor covering. This pure product of flaxseed, grown in the Canadian West, is specially compressed and scientifically treated for use in making linoleum.

Strong Burlap makes a Tough and Lasting Backing

The jute plant attains a height of ten to twelve feet in its native Indian climate, and when cut down, yields long, tough fibres, giving burlap its strength.

Everyone knows why good rope is strong — because of the hundreds of long, tough fibres that are closely and tightly woven together. Burlap, made of similar long fibre jute, grown in India, is used as a base for genuine linoleum and makes a secure, non-tearing groundwork for the cork, oxidized linseed oil and other important materials that are firmly pressed into this backing of burlap. So great is the pressure exerted by the huge rolls employed in the manufacture of linoleum that the linoleum "mix," just described, and the burlap, become as one. If you look closely when buying, you will readily observe this important feature and can then understand why it is so highly important. And more — the burlap used in making Dominion Linoleum and Oilcloth is of the highest quality.

Dundee, Scotland, is the seat of the burlap weaving industry and affords the world a major part of its burlap supply. This shows the weaving looms at work.

This swatch reproduction of burlap, magnified, imparts a favorable idea of the strength embodied in this fibrous material, used in making all genuine linoleum and oilcloth.

Send us your name and address and we will mail you an attractive rug folder in four colors.
Address: Dominion Oilcloth & Linoleum Co. Limited, Montreal.

Other Important Points that make Linoleum Better

Kauri Gum — the fossilized sap of the pine forests mined in some instances and in others scraped from the tree, is found in New Zealand. It is one of linoleum's principal ingredients.

Among the important raw materials used is Kauri Gum — the fossilized sap of the New Zealand pine. This is generally dug out of the ground, as shown in the illustration, and when refined and added to the linoleum surfacing mixture its further enhances its worth. After the plain linoleum is rolled it is cured and seasoned in a large curing room, but when patterned linoleum is desired the design must be printed by passing the goods through huge printing machines which print the pattern automatically before curing. The designs originate, of course, in the designing department, where new and pleasing combinations are being continually evolved, for transfer to the huge printing blocks.

Why You should Insist on getting Dominion Linoleum

Great care is taken to maintain a high standard of quality in making all grades of DOMINION LINOLEUM and OILCLOTH. In every instance they are of approved standard, and destined to impart long and satisfactory service. When you buy, first ask for "DOMINION," then look for the strong burlap back, as shown in sketch and for our trade mark shown at right. Finally, as an additional safeguard, look for the natural cork edge; all genuine Dominion linoleum has it.

Dominion Linoleum for all your Floors

Visit your Local Store today and select, from the wide range of patterns and colorings available, Dominion Linoleum and Dominion Linoleum Rugs for any room.

CANADA'S GRAIN ENQUIRY IN UNITED STATES PROBES CHARGES THAT CANADA'S HARD WHEAT DEGRADED WITH U.S. SOFT ENROUTE ABROAD

Some British Buyers Insist That They Get Wheat That Has Passed Through the All-Canadian Route—United States Authorities Alive to Menace to Buffalo—Atlantic Route Cast By The Suspicion—Eighty Per Cent. of Canadian Wheat Goes East Via United States—Many Officials Give Evidence.

(Written Specially for The Canadian Press.)

By COL. G. C. PORTER

WASHINGTON, D. C., Oct. 27. — Canada's Royal Grain Inquiry Commission has completed its investigation in the United States. Every phase of the grain trade and marketing processes as they relate to the problems in the Dominion have been probed. Duluth, Minneapolis, Kanas City, Buffalo and the Atlantic seaboard cities, through which Canadian grain passes in bond to the United Kingdom and European countries, have been visited. Many men prominent in various angles of the trade have been interviewed and government officials talked with. The apparent frankness and keen anxiety of all invited to confer with the Canadian commissioners has been most marked. Some very busy business men have devoted three and four hours in explaining to the Canadian visitors their views on the subjects discussed.

The attitude of these gentlemen has impressed the commissioners very emphatically, for, of course, the Royal authority under which the body is acting in the Dominion does not extend into alien territory. But the scope could not have been wider and the research more thorough here than it has been, if, it did. The only difference is that all these gentlemen have appeared voluntarily before the board and their statements have not been made under oath.

Is Unlawful Mixing Done Here?

Has Canada's grain, passing in bond through the United States to the European market been tampered with? This angle and the comparative value here to the industry of private and public elevators, constituted the two big problems that have concerned the Commission in the States.

During the sessions conducted by the board through the west and especially on the Pacific Coast since last June, more than one witness has suggested that Canadian grain passing in bond from Buffalo to the U. S. seaboard, under a Dominion grade certificate, has arrived in the United Kingdom showing the presence of American soft wheat or otherwise under the grade which inspectors at Fort William had given it.

The extent of these complaints has increased until some European buyers have been quoted as preferring to buy only that Canadian grain that has passed through all-Canadian routes. It has even been suggested that this evil is responsible for the fact today that Australian wheat is quoted at Liverpool, two cents higher on similar grades than the Canadian article.

This is the most serious phase of the condition on this side which the Canadian commissioners have been investigating. And the American elevator owners, mill men, railway representatives, government officials, ships' brokers and owners appreciate the menace to their interests in the suspicion cast on the Buffalo-Atlantic ports route.

Aliens Exact Rich Tolls

Eighty percent of Canadian export grain reaches the world market through American channels. The record for some thirteen years varies but slightly in this estimate. More than a million bushels of Canadian grain have passed from Fort William over the Buffalo-Atlantic route since the ewstern provinces began to export grain to Europe. Lake freight, railway, elevator and ocean charges contributed to American capital and labor in that time by this purely domestic product of the Dominion exceeds thirty million dollars in that period.

This is the big national aspect of the situation these Canadian grain commissioners have been investigating here. And, if, in spite of this opulent stream of Canadian commerce contributed to American interests, the bonded privileges accorded Canada, have been and are being violated, to the debasement of Dominion grain and inviolation of International law, the American business men engaged in this traffic realize that Canada is liable to find some way to divert this stream back into her domestic channels. Decent business considerations and this selfish angle involved, have contributed to urge these American business men to give the Canadian commissioners all the information at their command touching the big problem of dishonest diluting of Canadian grain on this rail and sail route between the head of the Canadian lakes and Europe.

Personnel of the Commission

Mr. Justice W. F. A. Turgeon of the Saskatchewan Court of Appeal, is chairman of the commission; Dean Rutherford of the Saskatchewan University, Prof. McGibbon of the Alberta University and James Guthrie Scott of Quebec, compose the rest of the commission. Robert Deachman is the secretary and Sidney Woods of Edmonton senior counsel, appointed on Oct. 15 on the retirement of D'Arcy Scott of Ottawa. Frank Fisher of Winnipeg is junior counsel. Donald Young of Winnipeg has made the tour through the States with the Commission. He is special adviser on marketing to the Commission, having been a member of the Winnipeg Grain Exchange for many years and being familiar with every angle of the trade. S. B. Watts, secretary of the Dominion Millers' Association, has accompanied the Commission through the Eastern States, having been appointed by the Ontario government. H. W. Thompson, President of the Dominion Millers' Association, is the expert on mill commodities to the commission, having been appointed by Ottawa to advise that body. Through the western provinces each provincial government appointed counsel to represent the interests of those particular sections and several other solicitors representing special interests concerned in the marketing processes accompanied the commission. They are expected to rejoin the commission when the sessions open in Toronto about Oct. 29.

Deny Bonded Grain Tampered With

Every witness appearing before the Commission in the States has vigorously denied that bonded grain has been illegally tampered with enroute. Some of the experts have gone so far as to assert that with the revenue department's precautions to keep this bonded grain intact and the safety devices with which the transportation companies and the Exchange surrounds this traffic in New York, it would be impossible to tamper with the Canadian grain, except upon the theory that some ten or fifteen persons, reputable employes of established firms as well as agents of the customs and revenue departments of the government at Washington were corrupted.

But in spite of all these protests, and a system that, on the surface, appears to be based on sound business precautions, one particular instance has been disclosed where American soft wheat is alleged to have been found in considerable quantity when a shipment of 225,000 bushels passing through from Fort William under bond and covered by the Dominion certificate, arrived in Liverpool. There have been other complaints, but this particular case, revealed a year ago, was so serious that three separate investigations were made by different federal departments at Washington.

Each of these departments rendered verdicts that there was no evidence disclosed which would warrant the assumption that this or any other shipment in bond had been tampered with enroute from the lake boat at Buffalo to the ship into which it was loaded at Baltimore.

From Whence Came the Soft Wheat?

The concluding Washington report on this investigation was signed by Victor Murdock, chairman of the Federal Trade Commission. It was final but it was considered significant by the Canadian commissioners that in these reports, submitted to the commission, the U. S. A. customs department recommended, as a result of the evidence accumulated that additional security be taken to protect this bonded grain. Another angle that provoked comment among the commissioners was that one of the U. S. secret service agents investigating this particular shipment put into his report these words: "We are not satisfied as to just why the ship into which this shipment was placed for ocean passage at Baltimore was nearly a month in being loaded when usually this is a matter of but a few hours, and at most, days."

But the Dominion certificate under which this grain was inspected out at Fort William showed it to be a straight commercial grade. The Liverpool buyer charged that when received there it contained such a percentage of soft American wheat that the difference in price under the grade would have been thirty cents per bushel.

From whence came that soft wheat? There is no grain of this type produced in Canada. There was, according to the U. S. investigations, some four thousand bushels of soft American wheat in the identical elevator at Baltimore when this Canadian grain passed through there but the investigators claimed this soft grain was still there when the boat sailed with the Canadian cargo.

Corn Exchange Resentful

The London Corn Exchange initiated the proceedings. The U. S. Consul-general was communicated with. The Winnipeg Grain Exchange counsel insisted on an investigation. The agent of the Canadian firm which handled the grain, at New York, talked at great length with the Commission, on the acse. He claimed that he had received samples of the shipment from the Liverpool buyer and it did not contain any soft wheat, and was, he declared, up to the grade assigned it by the Canadian inspectors' certificate. His company had refused therefore, in view of this fact and the failure of the Federal Government investigators to find anything wrong, to make an adjustment on the basis of the United Kingsom firm's demands. The case, after a year, is still pending, and this is one of the chief cases for complaints of Liverpool buyers against Canadian grain passing through the Unitde States in bond.

Statements have been made under oath to the commission that "Some Canadian No. 1 Manitoba northern, passing through the all-Canadian route to the United Kingdom, has been of such a superior quality as compared with Canadian grain passing in bond through the States under Dominion certificates of similar grade that the Liverpool men thought it some new grade of different wheat, it was just that superior."

Views of the Port Collector

H. W. Smith, chief deputy collector of the Buffalo port for the U. S. revenue department, told the commission distinctly that he was not concerned in preserving the sanctity of the Canadian bonded grain nor the inviolability of the Dominion Government grade certificates. What concerned his department however was that all Canadian grain arriving at Buffalo, either pay the thirty cents duty or be moved out of the country.

Mr. Smith believed his force sufficiently alert to assure this which he thought might be accepted as proof that no bonded grain was mixed at that port illegally, "for," he explained, "the minute the identity of the bonded grain changes, which would be the case if substitution was attempted, the whole shipment would be subject to the duty charge."

But Smith made this admission, which shows where it is quite physically possible for substitution to occur at Buffalo. He said when a boat from the lakes arrives with Canadian grain in bond, it is spouted at once into a bonded elevator, of which there are 17 there. But, the spouts to these bins are not sealed. It may remain there in that state indefinitely through it usually goes on to the seaboard in a few days. No customs officers are stationed there to watch it in the meantime, though they do witness the unloading. The elevator, Smith explained, is bonded to the amount of $100,000 to the government for the proper disposal of this bonded grain.

When Grain is Sealed

When the bonded grain is to be placed in cars, customs officers watch the process and seal each car. But these agents only see to it that an equal quantity of this bonded grain is moved out, in proportion to that which comes in. They know nothing of the grades, relying upon the elevator people to see that the bonded grain is not tampered with. If, in the meantime, a part of this hard grain has been taken out and soft grain substituted, the Canadian certificate covers the whole shipment. It has been debased and not until the Liverpool buyer inspects it would the substitution or mixing be discovered. This means of course corruption of elevator men.

Smith made this statement as a denial that mixing occurred there: "The incentive is absent. The difference between the U. S. soft and this Canadian hard might be thirty cents a bushel but incentive is absent because the grain is not owned by the elevator interests. They would have no profit in dishonest tampering."

Asked by the commission if the shipper from Canada, with a ship centaining different grades as inspected out at Fort William, ordered the elevator people to place all of it together, would they comply. Smith said he thought they would. Mixing wheat might occur that way he thought but in that event it would be a debasement of the grades but would not contain American soft wheat.

Another Safeguard

Deputy Collector Smith explained however that the U. S. railways moving this bonded grain from Buffalo, employ experts to inspect this grain as it is run into their cars, for their bills of lading, show they have so much grain and grades as the Dominion certificate accompanying the shipment stipulates. They assure themselves that the grade is as specified for they are made responsible for delivery to the ocean vessel of so many bushels of a certain grade as named in that certificate. If they discovered it was not up to grade, they would so endorse on the bill of lading which goes on through to the buyer. There would be no deception at that stage.

C. H. Williamson of the Williamson Forwarding Company of Buffalo, a veteran of thirty-five years in the trade, ridiculed the idea of illegitimate mixing at Buffalo. G. S. Kennedy, representing the Washburn-Crosby Mills, told the commission he did not believe there was mixing here, nor did he think it was possible to surreptiously grind Canadian flour in bond here, as had been charged and ship to Europe flour of soft wheat while keeping for domestic sales the hard wheat flour, thus degrading Canadian flour and depriving the Federal Government of the duty. He said some Canadian bonded grain was ground at his mills but it was done in bond and the customs officers saw that the identical flour was exported or the duty paid.

Public Elevators Disappearing

These experts and others in New York told the commission that more and more elevators in the United States were constituting themselves private and that gradually the public elevator was disappearing. The difference was that in private elevators mixing of grades was permitted but not in public ones. Several asserted positively that mixing elevators served a very legitimate purpose, when honestly done and properly inspected; that proper mixing of grades and treatment of damp and tough wheat rendered a distinct service to the farmer since it supplied a market for grain at better prices that would otherwise not be saleable.

In New York, probably the most eminent authority who conferred with the commission was Julius Barnes, buyer and exporter of grain on a huge scale. He was chairman of the Federal Commission during the war that determined for the Washington Government what was a fair price to pay for grain. He said they had insurmountable obstacles to overcome, so enormous he thought that in peace time it was impossible. For that reason he said no pool, voluntary or governmental, in his estimation, could arbitrarily determine a price for a great food staple. The people would revolt, he asserted.

Conditions Have Changed

Barnes said to establish a monopoly as to price, the pool is futile. His experience had taught him that supply and demand only could fix prices and they would vary like anything else except more so with conditions. The pool idea might, he thought, save producers and others money in the economy of production, and distribution in honest co-operation with the ordinary marketing machinery and processes. It would help the transportation companies in that it would regulate the flow of grain to world markets.

"But let Canada get this idea fixed clearly in its marketing psychology," exclaimed Mr. Barnes: "Conditions of grain marketing, like most everything else, has been changed by the war. The United Kingdom, your chief export market, used to carry enormous stocks of your grain. The mills filled their storage elevators. Today, like other countries, their financing machinery is being strained.

"Canada's financial institutions must realize that they must carry these stocks at least for a long time to come. It is a new problem in your financial organization but it must be met. I think higher prices for grain will rule but when is uncertain.

"Since the war Greece and Italy and other European countries have been buying your cheaper grades because they have no money for the higher. But they will improve their standard of living when the revival comes, and it will come with a rush when it does arrive, mark that. Meantime, and for all time, my experience teaches me, no pool and no combination can set a monopoly price for a food staple like wheat and hope to maintain it.

"Foreign buyers like the Dominion Government certificates. They have confidence in them. More and more they are demanding grain protected by these certificates."

More Denials of Mixing

G. S. Earl, head of Sanday and Co., which handles much grain for Canadian firms, was sure illegal tampering of the bonded grain was not done at New York or enroute across the States. He too added a word about the high quality of Canadian certificates. He said the "seaboard" certificates were much less in favor.

This "seaboard" grade is the product of inspection in the Atlantic zone and the probe of the commission did not make it clear just why it exists. All grain when it reaches the Atlantic seaboard has been inspected either in Canada or in Chicago and given its grade. If Canadian wheat in bond is mixed on the Atlantic, and if it is and can be done, under the laws of the U. S. and the produce exchange, the processis witnessed by revenue and port inspectors. Presumably, only Canadian wheat is mixed, or only American wheat is mixed, theoretically at least, not together. The Canadian wheat so mixed is then given a seaboard certificate. It is no longer protected by the Canadian certificate and the buyer cannot be deceived into believing the grain is the same as came from Canada, although it must be marked "of Manitoba origin" if it is a mixture of different grades of Canadian wheat. To the unitiated there seems to be much room for unlawful mixing in that process but the U. S. Experts said no.

Anxious to Explain

Among others prominently connected with the export trade on the Atlantic seaboard in the port of New York (for be it known Philadelphia and Baltimore are larger centres for exporting Canadian grain) who talked with the commission were J. J. O'Donohoe, manager of the export department of the United Grain Growers' Grain Co.; Walter Moore, ships' broker; Yale Kneeland, Chairman of the Grain Section of the Consolidated Produce Exchange; H. G. Pansius, Grain agent for the Lackawanna; James Veitch, Manager of the International Elevating Company and George H. Ingalls, vice-president of the New York Central Railway. All disavowed any knowledge of tampering with Canadian grain in bond.

Moore told the commission this: "There is no hostility here to the all-water route down the Great Lakes and the St. Lawrence. That is the biggest problem on the North American Continent. It must of course come in time, and when it does the forty million world tonnage of shipping will be at Montreal competing for business. It will open innumerable new avenues of business because it will bring ocean vessels far inland competing for business. It will not hurt our railways nor yours either for business makes business. I place much tonnage on the St. Lawrence as it is but when that day comes the whole course of Atlantic trade will be revolutionized."

CZAR'S SLAYER IN BERLIN.

BERLIN, Oct. 27.—(Associated Press)—The leader of the band which murdered the late Czar of Russia and his family is at present in Berlin, according to the Lokal Anzeiger. The man is under medical treatment in a nursing home suffering from hallucinations which have haunted him since the day of the murder.

The Soviet Embassy in Berlin, which is said to be looking after the man, has provided him with money and put a motor car at his disposal.

ASKS HIGHER DUTIES.

BUENOS AIRES, Oct. 27.—(United Press).—Manufacturers of cotton fabrics in Argentina have presented an appeal to the Government committee for an increase in the tariff on cotton yarns from 40 to 80 centavos gold and from 50 centavos to a peso gold on colored yarn. The petition says that while Argentina factories were using foreign yarns almost exclusively, 7,000 tons were imported which could and ought to have been produced in this country.

MOTHER!

Clean Child's Bowels with "California Fig Syrup"

Hurry Mother! Even constipated bilious feverish, or sick, colic Babies and Children love to take genuine "California Fig Syrup." No other laxative regulates the tender little bowels so nicely. It sweetens the stomach and starts the liver and bowels without griping. Contains no narcotics or soothing drugs. Say "California" to your druggist and avoid counterfeits. Insist upon genuine "California Fig Syrup" which contains directions.

Safety Deposit Boxes

AVAIL YOURSELF of the many advantages afforded by a Safety Deposit Box in our vault for the care of your bonds, deeds insurance policies and other valuable papers.

BOXES are of different sizes to suit requirements, they are accessible at any time during business hours, the rental is moderate, and as the renter holds the keys, privacy is assured.

OUR MANAGER will be pleased to explain their operation to you. 108

THE BANK OF TORONTO

Incorporated 1855

PETERBOROBRANCH
E. J. H. Vanston, Manager.

A Broad Market

Into the north lands of Ontario and Quebec a rapidly rising tide of capital is flowing to expedite the opening of nature's greatest storehouses of gold.

In consequence a broad market in mining shares is developing and investors are being offered so many securities they may readily be pardoned if their sense of values sometimes becomes confused.

To all who are interested in mining securities we offer every facility for the transaction of business. Complete reference fyles available. Inquiries invited.

J. G. Beaty & Co.
Stocks and Bonds
6 King St. W., TORONTO

COULD HARDLY DO ANY WORK

But Since Taking Lydia E. Pinkham's Vegetable Compound This Woman Feels So Well

Keeseville, N.Y.—"I cannot praise Lydia E. Pinkham's Vegetable Compound too highly for the good it has done me. I was so much troubled with female weakness I could hardly do any work. I saw your advertisement in the paper, and read it to my husband. He said, 'You had better try Lydia E. Pinkham's Vegetable Compound', so I bought six bottles, and by taking it I am not troubled as I was. I am gaining strength and getting fleshy. My female troubles have vanished and I have never felt so well. The Liver Pills are the best I ever took. If you think my letter will encourage other sufferers you have my permission to use it as an advertisement."—Mrs. SARAH BLAISE, Box 177, Keeseville, N. Y.

Doing the housework for the average American family is some task, and many women lose their health in so doing. If you, as a housewife, are troubled with backache, irregularities, are easily tired out and irritable, or have other disagreeable ailments caused by some weakness, give Lydia E. Pinkham's Vegetable Compound a trial. Let it help you.

NEW Y.M.C.A. 'TEST' STIRS BRYAN'S IRE

He Declares Acceptance of Non-Church Members Would Wreck the Organization.

CLEVELAND, Ohio, Oct. 27.—William J. Bryan reappeared at the Constitutional Convention of the Y.M.C.A. and supported oopponents to the so-called Slade resolution, proposed as a new "test" for membership.

The resolution, which would eliminate reference to the Scriptures and to Jesus Christ as Divine, and calls for a simple declaration of purpose to serve Christ rather than membership in an Evangelical Church, is the principal subject before the 400 delegates here to adopt a constitution.

Mr. Bryan is not a delegate to the convention, although he said he had been a Y. M. C. A. member for forty years, and he has not been invited to address the gathering.

While the "membership test" committee was threshing out the problem Mr. Bryan issued a written statement declaring that if the Y. M. C. A. lowers its bars to admit to active membership young men who are not members of an Evangelical church, the organization will be wrecked. A dozen speakers pleaded before the committee for the "liebralizing" of the active membership requirement.

"The real issue is whether the Bible is true or false," Mr. Bryan's statement says, in part. For over twenty years those who do not accept the Bible as true—that is, those who assume the right to reject any part they choose—have been trying to do away with the evangelical test. . . . They would put the association under the control of so-called Christians, who strip Christ of his divinity and reduce Him to the stature of a man; who deny the Virgin birth of the Savior, His atoning mission and his bodily resurrection.

"The issue is a very simple one, viz., whether the Y. M. C. A. is to continue to be a spiritual force, such as it has been from the beginning, or become merely a social club where young men can secure physical training and a bath for a nominal membership fee—nominal because Christians have erected and equipped the Y. M. C. A. buildings."

J. W. McKinney of Tennessee was the principal defender of the evangelical test before the committee. He, too, implied that the demand for "liberalizing" of the test arose from a desire to appease the "moneyed interests." He found a stanch supporter in M. A. Wolfe of Kansas City.

Other speakers included Frank H. Burt of Chicago, G. W. Birke of Montreal, J. Edward Sproul of Ridgeville, N. J., and Walter L. Hervey, educational director for the West Side Y. M. C. A. of New York City.

A plan of reorganization which seeks to fill responsibilities, to eliminate duplication of work and obtain Democratic control of agencies and expenditures was presented buy Mark M. Jones, economist and efficiency expert employed by John D. Rockefeller Jr. a year and a half ago to make a study of the Y. M. C. A. at the request of the organization.

Of each dollar given to the Y. M. C. A., Mr. Jones said, only about 60 cents was spent to pay for the services for which it was given. Twenty-one cents out of each dollar, he said, went to pay for collection charges, and 18 cents more for duplication of effort and unnecessary overlapping.

Vin St-Michel

(ST. MICHAEL'S WINE)

has for years served physicians faithfully, and will, as a good RECONSTRUCTIVE TONIC, readily assimilated easily metabolized, prompt in action and reliable in results.

AT DRUGGISTS ONLY

PRINCE OF WALES WAS WELCOMED AT DUNDEE

LONDON, Oct. 27.—(Canadian Press Cable)—The Prince of Wales received a remarkable welcome at Dundee yesterday where he opened Caird Hall and toured the city. The Prince was charmed by the spectacle of 35,000 school children cheering and waving flags.

The Prince recognized a local resident who had repaired his car in France and told him the same car was afterwards smashed by a shell and the driver was killed when the Prince was only two or three hundred yards away.

CHALLENGER AT HALIFAX.

HALIFAX, October 27. — Canadian Press. — The Gloucester challenger for the International Race Trophy, the Columbia, arrived in Halifax harbour, and tied up at her wharf at 3:45 this morning.

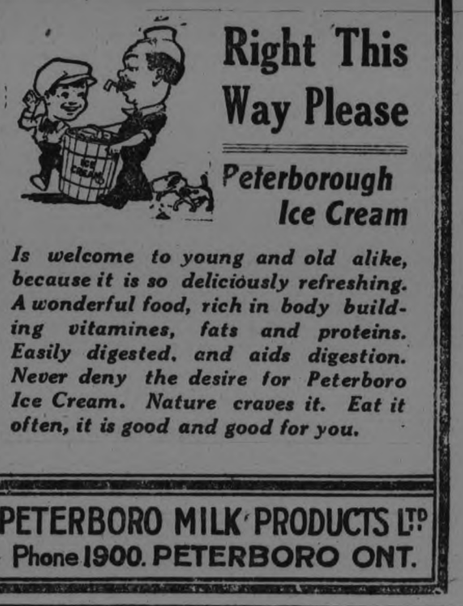

Right This Way Please

Peterborough Ice Cream

Is welcome to young and old alike, because it is so deliciously refreshing. A wonderful food, rich in body building vitamines, fats and proteins. Easily digested, and aids digestion. Never deny the desire for Peterboro Ice Cream. Nature craves it. Eat it often, it is good and good for you.

PETERBORO MILK PRODUCTS LTD
Phone 1900. PETERBORO ONT.

The Good MAXWELL

Never Before Such Values in Enclosed Cars

With the attention of motorists centered on enclosed models the wonder of the good Maxwell values at the new reduced prices grows greater day by day.

People have discovered that all that is true of the touring car at the new price of $1140 is equally true of the Sedan, the Club Coupe or any other enclosed or open model in the good Maxwell line.

Never before have skill, experience and unlimited resources united to give the dollar such amazing purchasing power.

GILLESPIE'S GARAGE
DEALERS

REDUCED TO

Club Coupe - -	$1340
4-Pass. Coupe -	1675
Sedan - - - -	1825
Club Sedan - -	1475

F. O. B. Windsor, Government Taxes to be added

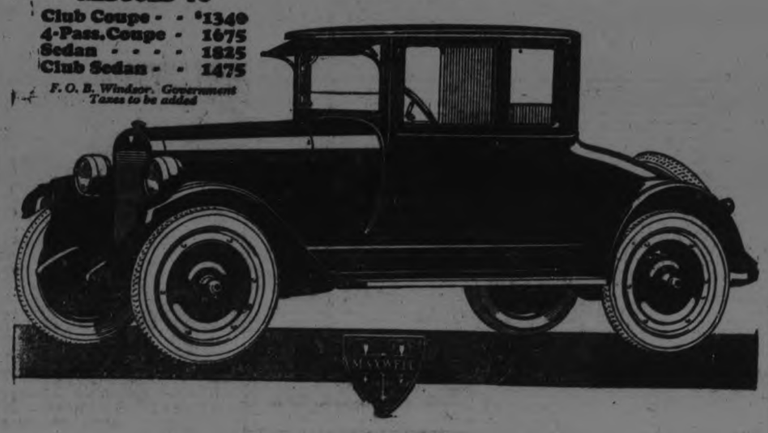

YOUR HEALTH

By Dr. Clifford C. Robinson

BILIOUS ATTACKS

A one-sided, unbalanced diet, with a tendency for sweets and non-essential foods, is characteristic of adolescent boys and girls. Parents or those who care for these young people are almost sure to have this condition to deal with sooner or later.

Have you ever thought that perhaps you may have encouraged this one-sided diet habit and not really be aware of the fact? In an unguarded moment when something had happened to disturb the temper or health of son or daughter you gave way to a whim or the demand of a finicky taste and the damage was done.

This one-sided, sweet-stuff-and-pickles diet, with a little taste of everything but not a real meal of anything, leads to undervelopment, poor digestion, nervousness and anemia. But it can often be cured. It sometimes means heroic treatment, but the end justifies the means in this case.

One thing that is of great value in helping to break this finicky diet is regularity in eating. Have the family together at meals and help the finicky ones by taking all the time you need while at table. Don't let the children spoil their appetite and real zest for a meal by encouraging eating between times. Insist on this program, gently, but firmly.

Some physicians advise eating whenever you are hungry, but it does not work out in a case like this. Try and aid your children to avoid the hurry-up-and-run eating habit, especially at breakfast. The value of a nourishing breakfast to adolescents cannot be overestimated.

It is quite possible to win one-sided, finicky eaters of the adolescent period over to normalcy by good example and kind words. Never try to drive or scold a nervous boy or girl into eating food not wanted.

Preparing vegetables either raw or cooked into tempting combinations with other foods is another good bait. Encourage the drinking of water, at least five or six large glasses daily. This promotes good elimination and aids the desire for food.

If this treatment of "get together" fails to produce the desired results, try plain, nutritious food that is to be eaten in common by all or else go without. Hunger is good sauce and may help to solve your problem of catering to finicky eaters.

BLOODLESS WAR

It's Three-Cornered Controversy Over the Control of Tangier.

By MILTON BRONNER

LONDON, Oct. 27.—Without a shot being fired or a blow struck, a great battle has been fought here. It has been a battle for empire. And very few people have known about it.

Although it involved so much, the contest was not staged on any grandiose scale. Just a few men, armed with bundles of manuscripts and maps, gathered in an abscure and cluttered-up office in the Foreign Office building, talked for a while and agreed to disagree. Up to now they have been deadlocked.

The bone of contention is the control of the city of Tangier in Morocco.

That doesn t sound very important. But if you will get out a map you will see that a tip of Morocco juts out northward until only a narrow strip of water separates it from Gibraltar.

British Control

Now 'Gib, that rocky point at the south of Spain, has for a hundred years been in British hands. In the old days its cannon dominated the narrow waters.

France never relished this. Spain didn t like it.

Back in the early nineteen hundreds, France and Germany were both looking hungrily at Morocco with its vast resources. The French outgeneraled Germany and got the upper hand. Since the war, with Germany smashed, the French have become entirely dominant.

Nominally, Morocco has a sultan and the French are his advisers. Really, Morocco is a French colony, to be more and more absorbed into the French system.

But from early days the Spanish laid claim to a 'sphere of influence on the northern coast. Only Tangier was excluded. Up to now it has been a sort of internationally governed city. The Moors rule it under the guidance of the French, British and Spanish officers.

But Spain wants Tangiers for its own. It would then have a set off for Gibraltar On the other hand, the French say Tangier should be restored to its real master, the sultan of Morocco.

Which, as the English say, is pure 'eye-wash. Restored to the sultan, Tangier would soon be a French Gibraltar.

French Ambitions

The French already have the world s biggest army. They are already talking about building a big submarine fleet. They already have so predominant a place in the air that the alarmed British are increasing their appropriations for military airplanes.

Now, if the French camped in Tangier, they would have a place where they could erect huge fortifications with high-power cannon. They would have a jumping-off place for their airplanes. They would have a lair for their submarines. That is why England insists Tangier continue an international city.

WEEK'S REVIEW OF CANADIAN TRADE

Wholesale Business Steady in West With Some Improvement.

Winnipeg, Oct. 27 (Canadian Press).—The weekly trade report of the Canadian Credit Men s Trust Association, Limited, states:

Halifax.—Wholesalers and manufacturers report increased business. Better feeling amongst retailers. Collections normal.

St. John.—Wholesale trade satisfactory. Retail business reasonably active. Collections fair.

Montreal.—Wholesalers report fair volume of business with collections a little better. Retail business somewhat slow but with colder weather improvement expected.

Toronto.—Improvement in wholesale business recently noted is being maintained though mild weather is not conducive to extensive commitments. Retail conditions fair with improvement expected when cold weather sets in. Collections very little changed. Slowing up of the building programme affecting employment situation to some extent.

Winnipeg.—There is little change in wholesale circles but some increase in volume from country points in far west. Reasonable goods in better demand in the city with change in weather. Collections fair.

Regina.—Wholesale business steady. Retail trade fair. Collections slightly improved.

Saskatoon.—Wholesalers maintaining improved condition. Retail business picking up at country points. Collections fair.

Calgary.—Wholesale trade increasing on strength of country business which shows considerable improvement over same period last year. Retail business very little changed. Marked improvement in collections from districts where threshing is well advanced.

Vancouver.—Wholesale grocery, hardware keeping fair; boots and shoes immediate demand slow; continued fine weather not helping this line in wholesale or retail. Drygoods considerable improvement and trade reports a satisfactory business past two weeks in wholesale and retail. Retail grocery somewhat slower, other lines just fair. Collections fair to good. Employment in all branches good.

Hair-Growing!

Extraordinary Discovery

Numerous testimonials are on our files from users of the Gallois Hair Grower. This wonderful hair preparation introduces at last the natural method of conquering hair troubles it gives food to starved hair roots, its medicinal properties overcome all hair and scalp diseases and if it is used conscientiously it will make the hair grow healthy and beautiful.

Everybody needs to pay attention to the hair especially those whose hair is beautiful should use it regularly to keep the hair healthy and free from dandruff. It is an invaluable scalp remedy for children. A $2 size jar will convince you of its merit. If your druggist hasn't got it ask him to get it for you. Insist on Gallois, pronounced Gal-wah Hair Grower, the great antiseptic food and tonic for the hair. Sold exclusively in Peterboro by Bond's Drug Store, corner George and Hunter street or by mail from the sole Canadian Distributors, Gallois Kriesi, Suite 49, 197 Wellesley Street, Toronto.

BACK TO NATURE

GREENFIELD, Ia, Oct. 27 (United Press).—'Modern Americans eat from tin cans, pasteboard cartons and patented flour sacks and live to be about 35 years old, while our primeval ancestors ate from the hand of nature and lived to be 1,000 years old, declared Rev. R. B. Hyten, speaking here.

Less pastry and more hard physical labor was the programme he named for those who wish to live longer lives.

MANLEY BROS.

General Carting, Local and Long Distance Hauling. 'Phone 855W.—48d-w-s-127-1415

HOMER MEAGHEM, COMEDIA N, GUS HILLS, GEORGE EVANS' HONEY BOY MINSTRELS, GRA ND OPERA HOUSE. MATINEE AND NIGHT, NOV. 3RD.

WORLD CRUISE FOR BRITISH SQUADRON

Will Call at Both Atlantic and Pacific Ports of Canada.

LONDON, Oct. 27 (Canadian Press Cable).—The British Admiralty has issued the program for the forthcoming world cruise in which the battleships Hood and Repulse and a light cruiser division will take part. The squadron will leave Davenport November 27 and will proceed sometimes at full strength and sometimes in divisions around Africa calling at the principal ports. Thence they will go to Ceylon, Strait Settlement, Australia and Fiji.

The light cruisers will arrive at Strait Settlement, Australia and Fiji. Esquimalt on June 21 and will stay there twelve days while the battle cruisers will put in an identical period at Vancouver and Victoria. The entire squadron will then go to San Francisco after which the light cruisers will steam around South America, calling at the chief seaports.

In the meantime the battle cruisers will pass through the Panama canal and after a visit to Jamaica will arrive at Halifax on August 5, remaining there ten days. A 14-days stay will be made at Quebec beginning August 18, and Nova Scotia or Newfoundland will be visited from September 4 to 17. The battle cruisers will afterwards re-join the light cruiser division and the squadron will make home ports on September 28.

ARE YOU SUFFERING FROM SICK HEADACHE?

People who are suffering from constipation, billiousness or sick headache can obtain speedy relief by taking one or two of Norvall's Stomach and Tonic Tablets at bed time.

These tablets are recommended by well known and reliable druggists and if they fail to do what we claim for them, return the bottle and your dealer will refund the money.

Bond's Drug Store says: "We have a steady and increasing sale of Dr. Norvalls Stomach and Tonic Tablets and we are pleased to state that our customers are satisfied with the results."

BEARDS ONCE CONSIDERED SACRED

Beards amongst the Jews were considered sacred. They are still regarded with a curious significance by the Chosen People in different parts of the world. On the other hand, the Chaymas are almost beardless, like the Chunchuses and other of the Mongol nations. They pluck out the few hairs which appear; but independently of that practice most of the natives would be nearly beardless. The value assigned, among the Anglo-Saxons, to hair was proportionately very high, the loss of the beard estimated at 20 shillings, while the breaking of a thigh was fixed at only 12. In Germany clean-shaving was almost unknown a few years ago, except to servants, actors and priests. But the German student now imitates English and American habits.

PETERBOROUGH IN WHO'S WHO

Sons of This City Who Have Written Their Names With The Country's Great Men.

HERBERT COPLIN COX.

Herbert Coplin Cox was born in Peterboro on June 29, 1873, son of the late Hon. George A. Cox, Senator, and Margaret (Hopkins) Cox. He was educated in Toronto and began his business career with the Canada Life Assurance Co. in 1894. In July, 1899, he became sole manager of the Eastern Ontario and Michigan branches of the Canada Life Co. upon his father's appointment to the presidency of the company. He was appointed president, Imperial Life Assurance Co. in October, 1912, from which he retired to become president of the Ca...da Life Assurance Company in August, 1914, succeeding his brother, the late E. W. Cox.

In addition to his connection with the Canada Company he holds the following positions: President Imperial Guarantee and Accident Co.; President Toronto Savings and Loan Co.; President Provident Investment Co.; Vice-President-Central Canada Loan and Savings Co.; Director Canadian Bank of Commerce; Director National Trust Co.; Director Canadian General Electric Co.; Director British America Assurance Co.; Director Western Assurance Co.; Director The Robert Simpson Co.; Director Canada Cement Co.; Director John Murphy Co., Ltd., Montreal.

Municipal Activities.

Mr. Cox is trustee of the Toronto General Hospital; trustee Toronto Conservatory of Music; trustee Metropolitan Church, Toronto; chairman Toronto Symphony Orchestra; joint treasurer Superannuation Fund, Methodist Church in Canada; and honorary lieutenant-colonel, Mississauga Horse. He married Louise Bogart of Penn Yan, N.Y., in 1895.

His clubs are: Toronto, York, Toronto Hunt, Enniscare Hunt (M.F.H.), Toronto Golf, Mississauga Golf, R.C.Y.A., National, Ontario, Arts and Letters, Santa Barbara, Hot Springs, California.

CONCERT REPEATED TO A BIG AUDIENCE

Children of Sacred Heart School Excelled Themselves.

Before a large crowd of parents and friends, the children of the Sacred Heart school repeated last evening, the concert which they had prepared in honour of the jubilee of Rev. J. J. O'Brien, pastor of the Sacred Hea... Church. The concert ...given in the basement of the church and was a very enjoyable affair, showing excellent training by the teachers of the little children, who acquitted themselves in a very creditable manner.

The programme included several pretty choruses; a "Jubilee Bells" number by the little girls, a boys' chorus, "School Days" by ten small Sodality Junior girls, and a "Good Night" song. There was a boys' drill a recitation by Jackie Hallihan, and a charming little playet, entitled "The Silver Crown," in which the following little girls took part; Angel; Lillian O'Grady, attendants; little Misses Cadigan and Noble, chorus; Vera Chouinard Margaret Jones, Armine McCarthy, Edith Matucci, Alexa Meyes, Alma Goselin.

His Lordship Bishop O'Brien, who was present last evening, addressed the audience briefly at the close of the program, followded by a short talk from Rev. Father O'Brien.

On Tuesday evening of next week the counrty school of the parish, will hold a celebration in honor of Father O'Brien's jubileee.

VICTORY LOAN BONDS

Due 1st November, 1923

ACTING on behalf of the Dominion Government, we will redeem, free of charge, at all our branches, on and after 1st November, Victory Bonds due on that date.

Payment will be made in cash or deposited to the holder's credit as requested.

If desired Bonds may be delivered to the Bank in advance of maturity.

THE DOMINION BANK

980

LIVES IN WHEEL CHAIR, DOCTOR STILL CARRIES ON RESEARCHES

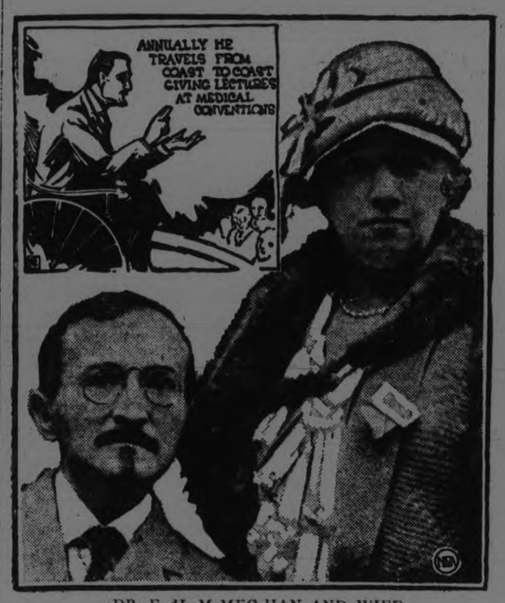

DR. F. H. McMEC HAN AND WIFE.

By DON E. P. DROHAN.

AVON LAKE, O., Oct. 27.—A toothache or a headache and most of us are at war with the rest of the world.

But here you'll find a smiling little man, spending his days in a wheel chair, who regards a chronic affliction, such as his, the greatest blessing Providence can bestow upon anyone.

And from that invalid chair he's performing a great humanitarian service. A helpless cripple, paralyzed in every limb, he's carrying on the work he began when he hung out his shingle in Cincinnati two decades ago.

Despite his affliction—rather because of it, he insists—Dr. F. H. McMechan has become one of the world's foremost authorities on anesthesia.

In addition, he's one of the most prominent medical writers of the day. He's editor of various professional journals and secretary of the Association of American Medical Editors.

Good "Samaritan."

But he's more of a philosopher, more of a Good Samaritan, than he is physician or editor. And that is not detracting a bit from his ability as either.

"An ailment like mine ripens a person," he reasons. "A perfectly healthy fellow quickly becomes dissatisfied with his environment. It's different with the afflicted man. He can be happy anywhere, no matter what his surroundings are.

"This trouble of mine came only a few months after my marriage. It followed my ministrations to a pneumonia patient. It's deforming arthritis.

"I've undergone all sorts of operations. I've had some first-hand experience with anesthetics. That's one reason I know something about them."

Two-thirds of the hospitals in the country don't know how to administer anesthetics properly, Dr. McMechan contends.

"All over the country, lives are being sacrificed by anesthetists who don't know their business. But a better day is coming."

Dr. McMechan says he lost the use of his hands writing letters to the surgeon general's office during the war, trying to convince the medical officers that anesthetics should be administered in the base hospitals by doctors who knew their job.

"I won the battle," he declares. "But it was too late. I couldn't use my typewriter after the fight was over."

Since then his wife has served as his secretary.

"She's the brains of the partnership," the doctor maintains.

"No, I'm only the hands and feet," she insists.

Chronic Traveller.

For several years Dr. McMechan has been secretary of the Associated Anesthetists of the United States and Canada. Annually he travels from coast to coast, addressing medical conventions. Mrs. McMehan, of course, always accompanies him.

The doctor is, indeed, a real altruist. His smile is contagious.

And the birds and the flowers, even the often angry waters of Lake Erie, upon whose shores he has chosen to while away his remaining years, seem to laugh with him.

So when you're feeling out of sorts, just think of the little smiling man, here in this quiet Cleveland suburb, who daily murmurs a prayer of thanksgiving that he's not "like other men." Not in the spirit of the Pharisee, but as one resigned to the will of the Giver of all good gifts.

WOMEN! DYE FADED THINGS NEW AGAIN

Dye or Tint any Worn, Shabby Garment or Drapery

Diamond Dyes

Each 15-cent package of "Diamond Dyes" contains directions so simple that any woman can dye or tint any old, worn, faded thing new, even if she has never dyed before. Choose any color at drug store.

QUIZ CORNER

JUVENILE IMMIGRATION

Q—What is the extent of Juvenile Immigration to Canada?

A—78,000 boys and girls have been brought to Canada as juvenile immigrants from the British Isles, 3613 arriving during the last fiscal year of 1922-23.

HOLDERS OF CANADA'S NATIONAL DEBT.

Q—Who are the holders of Canada's National Debt?

A—Canada's national debt, up to 1914, was held almost entirely abroad; new, although eight times larger, 80 per cent. is held by Canadians.

SETTLING EX-SOLDIERS ON THE LAND.

Q—To what extent is Canada settling ex-soldiers on the land?

A—Canada has helped to settle 27,000 ex-soldiers on the land, at an expense of $100,000,000.

CANADA'S FOREST PRODUCTION.

Q.—What is the value of Canada's forest production?

A.—Canada's forest production is growing rapidly, the total value of the 1920 operations (the latest available data) being $234,393,395 made up of the products of logging and sawmill operations—the highest on record.

INCREASED NICKEL PRODUCTION.

Q.—To what extent is nickel production increasing in Canada?

A.—Canadian nickel production is again on the increase since the after-war slump. In 1918 it rose to 92,507,293 lbs., 1922 showed 31,217,300 lbs., worth $6,824,288. Mines are assuming operations and additions are being made to some plants.

PROTECT THE KIDNEYS

The heart and the kidneys are the most important organs of the body.

This time of the year particularly the kidneys are easily deranged from chills and exposure. Escesses in eating and drinking will often cause disease in the kidneys.

Never neglect a backache which is on of the first symptoms and may lead to other complications.

The best remedy for any kidney ailments is Dr. Banta's Kidney and Rheumatic Pills. They will keep the kidneys in a sound and healthy condition and free the blood from all poisons.

Dr. Banta's Kidney and Rheumatic Pills are sold at Lynch's Drug Store, 168 Hunter street, and if they fail to do what we claim for them your money will be refunded.

6d 20 24 27 31 3 7 4039

FALL SAILINGS To Europe

To England and the Continent where the gaieties of the "season" are now in full swing, the White Star-Dominion Line provides an unexcelled service at the most moderate rates.

Montreal-Quebec -Liverpool

Doric (New) Nov. 10
Canada .....Nov. 17
REGINA (New) Nov. 24

White Star Red Star, and American Lines, regular sailings from New York. Rates and Details

R. G. THORLEY,
41 King St., E. Toronto, or Local Agents.

WHITE STAR DOMINION LINE

PERMITS ISSUED DURING OCTOBER

Two New Dwellings And a Number of Garages.

The following building permits have been issued since the first of the month: Oct. 1, Walter Allen, 199 Perry Street, erected a new kitchen, cost $875.00; Oct. 1, Harry Gainey, 470 Driscoll Avenue, erected a new garage, cost $100.00; Oct. 3, T. H. Ashby, 200 Rubidge Street, erected a new garage, cost $100.00; Oct. 3, Mr. Davidson, 225 Lake Street, altered kitchen, cost $75.00; Oct. 6, P. Anderson, corner of Reid and McDonnel Streets, erected garage, cost $50.00; Oct. 8, B. Shortly, of Aylmer Street, reshingled two of his houses on Aylmer Street, cost $275.00; Oct. 8, Mr. Hepry, 378 Aylmer Street, altered garage, cost $25.00; Oct. 8, John Smith, Gilmour Street, erected a new dwelling, cost $3,000.00; Oct. 11, Mr. McIntyre, 545 Aylmer Street, erected new dwelling, cost $3,000.00; Oct. 11, Mrs. A. Evans, 226 Woodbine Avenue, erected woodshed, cost $25; Oct. 12, repaired building on Bethune Street, cost $3,500.00; Oct. 15, F. C. Riddell, 512 Sherbrooke Street, erected a verandah, cost $25; Oct. 16, Mrs. E. Hubel, 177 Romaine Street, erected a garage, cost $25; Oct. 17, V. C. Hayes, repairs to house, cost $2,350; Oct. 17, S. McGill, 6 Aylmer Street, alterations, $75; Oct. 17, John H. Davis, 82 Lansdowne Street, poultry house, cost $85; Oct. 19, W. H. Gould, 576 Murray Street, erected a verandah, cost $100; Oct. 20, N. Courcey, 565 Romaine Street, veneer dwelling, cost $450; Oct. 22, C. H. Williamson, 436 Water Street, erected a greenhouse, cost $600; Oct. 22, D. A. Loomis, 309 Pearl Avenue, erected a chimney, cost $95; Oct. 23 De Laval, erected lavatories, cost $1,500.00; Oct. 23, Alfred Thomas, 386 Downie Street, addition to house, cost $2,500.00.

KIWANIS FAILED TO MAINTAIN LEAD

Dragoons Won in Ninth Innings—Bowlers Lost to K. of C.

There were two softball games played last night in the armouries before a rather small number of fans. The first, in which the Dragoons beat the Kiwanis 11 to 8, was the more interesting and dished up the best brand of ball. The Dragoons had a lead of six runs in the play of the first two innings but the Kiwanis came back strong and at the end of their half of the sixth were leading 7 to 6. In the last half of the sixth, however, the Dragoons sent across four runs. The lineups were:

Kiwanis—Morphet, 3b; Mackey, c; Green, ss; Webber, 1b; Browne, lf; Byers, ss; Cummer, 2b; McKone, rf; McLean, p.

Dragoons—Sloane, c; Cooper, 3b; W. Miller, ss; Ecobichon, 1b; Maland, rss; Murray, p; R. Miller, 2b; Nichols, lf; E. Sheehy, rf.

Score by innings:

Kiwanis	004013— 8
Dragoons	420104—11

The Rotary team defaulted to the Gunners when nine men failed to appear for the game.

The Knights of Columbus downed the Bowlers by a 15 to 13 score. The Caseys had no trouble, and were never worried by the Bowlers. "Tim" McCarther still holding down the "hot corner" for the Bowlers showed that he has not slipped back any from last season's form. He was the means of assisting in the put-outs of the first four K. of C. batters. The lineups were:

K. of C.—Primeau, ss; D. Sheehy, 3b; O'Hearn, c; J. Rutherford, rf; Rose, p; G. Rutherford, ss; Murphy, ss; Cronin, lf; Wolfe, 1b.

Bowlers—Dick, 1b; Parr, p; Cullen, rf; Ross, ss; Martin, rss; McCarther, 1b; Freeman, c; Young, lf; Gillian, 2b.

Score by innings:

K. of C.	4620201—15
Bowlers	1232014—13

HARDWOOD AND MIXED WOOD

½ cord 12" Dry Hardwood ..$7.00
½ cord 12" Dry Mixed Wood .$4.75
H. H. Dinsdale, 'Phone 153
191 1-2 Charlotte Street dtf

Home-made, but Has No Equal for Coughs

Makes a family supply of really dependable cough medicine. Easily prepared, and saves about $2.

If you have a severe cough or chest cold accompanied with soreness, throat tickle, hoarseness, or difficult breathing, or if your child wakes up during the night with croup and you want quick help try this reliable old home-made cough remedy. Any druggist can supply you with 2½ ounces of Pinex. Pour this into a 16-oz. bottle and fill the bottle with plain granulated sugar syrup. Or you can use clarified molasses, honey, or corn syrup, instead of sugar syrup, if desired. This recipe makes 16 ounces of really remarkable cough remedy. It tastes good, and in spite of its low cost, it can be depended upon to give quick and lasting relief.

You can feel this take hold of a cough in a way that means business. It loosens and raises the phlegm, stops throat tickle and soothes and heals the irritated membranes that line the throat and bronchial tubes with such promptness, ease and certainty that it is really astonishing.

Pinex is a special and highly concentrated compound of genuine Norway pine extract, and is probably the best known means of overcoming severe coughs, throat and chest colds.

There are many worthless imitations of this mixture. To avoid disappointment, ask for "2½ ounces of Pinex" with full directions and don't accept anything else. Guaranteed to give absolute satisfaction or money promptly refunded. The Pinex Co., Toronto, Ont.

Penmans

Full-Fashioned Hosiery

is the one make of ladies' hosiery that possesses the famous full-fashioned, seamless feature that shapes the stocking at the back.

Made in a full range of patterns and fabrics, and in a wide variety of color combinations either plain or clocked.

Look at Penmans full-fashioned Hosiery closely and you can see how the snug, trim fit at the ankles is attained by gradually narrowing the stitches. You will not wash or wear out the shape of Penmans, as they are made to retain their natural shape, and to give the utmost in style and service.

Penmans Full-Fashioned Hosiery

The Standard of Excellence

Also Makers of High-Grade Underwear & Sweater Coats

45

CASH FOR VICTORY BONDS

VICTORY BONDS maturing on November 1st, 1923, may be redeemed for cash at any Branch of this Bank without charge. To prevent delays, Bonds should be delivered to the Bank at least four days prior to November 1st for examination and listing.

Deposit the proceeds in our Savings Department on November 1st and keep your money earning interest.

THE ROYAL BANK OF CANADA

MONEY WILL BE THE WEAPON OF LABOR'S FORCES

Inauguration of a Policy For Fighting Capital With Capital Shows Much Promise.

ELIMINATE STRIKES.

By HARRY B. HUNT

WASHINGTON, Oct. 27.—Emulating the old advice to 'fight fire with fire, organized labor has begun to fight capital with capital.

This is the opinion of Richard M. Boeckel, labor economist, whose recent book, 'Labor's Money, presents the first authoritative account of the development and growth of workers co-operative banks.

With this new weapon in the hands of labor, Boeckel foresees the day when strikes will be obsolete in settling labor controversies as the medieval crossbow in armed affrays of today.

As the labor banking movement continues to expand during the next few years," Boeckel says, 'it will work a revolution in trade union methods. Labor will depend less and less upon withholding manpower in strikes and more upon the strategic use of the workers' money power.

Workers' Banks

'Within the short space of three and a half years there have been established 15 workers' co-operative banks in widely scattered industrial centres. Their aggregate resources approximate $50,000,000.

'No less than 20 new workers' banks are in process of organization, all of which wil be in operation within the next 10 months.

'This labor banking movement has not been developed on a basis of theory, nor has it been promoted by propaganda. It is an outgrowth of the condition of the times and the experience of American workers.

'Should this policy of fighting capital with capital be followed by workers generally," Boeckel adds, 'the country will witness an enormous expansion in both the numbers and resources of labor banks during 1924. At the present rate of growth, deposits in the workers' banks should aggregate $100,000,000 by the beginning of 1925.

Outsiders Welcome

In this movement organized workers are for the first time inviting the co-operation of the general public. The banks are open to non-worker depositors, and favorable interest rates are paid on deposits. These banks already control very substantial amounts deposited by men and women outside the trade union movement.'

The policy on which all labor banks operate, Boeckel says, is one of refusing loans for any but 'productive purposes." This, he declares, directly serves the public interest in that it seeks to stimulate the production of useful goods and to make for increased production and lower prices without degredation of the condition of the workers.

'The continued progress of this new movement promises not only a revolution in trades union methods," he declares, 'but forecasts significant changes in the organization of industry. As this progresses, the strike will come to be regarded as a relic of industrial barbarism."

A Clergyman's Wife, Relieved of Constipation, Tells Women the Benefits of Internal Bathing.

Many women write delightfully frank letters to Dr. Tyrell telling him of the new health and joy that Internal Bathing has given them. From sufferers of rheumatism and those plagued with constipation and insomnia comes the same tale of amazing success. Internal Bathing is a natural, simple way of cleaning the intestines. Warm water circulates through the colon, ridding it of the poisons that should not linger there. As 95 per cent. of our ills are caused by the escape of those poisons into the blood it is easy to see that this method of keeping the intestines clean and healthy is a common-sense way of securing health.

A Winnipeg clergyman writes: "My wife is naturally sensitive having her name appear in public print, yet is anxious that others should know what the J.B.L. Cascade has done for her. It has really given her a new lease of life. For years she had been doctoring for constipation, which became worse each year. Since using the J.B.L. Cascade, first about four years ago, she has not been sick a day, and has become robust and strong again. Should any person wish this letter confirmed, you are at liberty to give my name, in private."

The J.B.L. Cascade is shown and explained at Warne Drug Company.

The J.B.L. Cascade is an invention perfected by Dr. Chas. A. Tyrrell of New York, and has done more during the past few years to restore health and lessen disease than all other means combined. Ask for booklet explaining all about Internal Bathing and what is has done for others. It is free, or write to Tyrrell's Hygienic Institute, 163 College Street, Toronto.

Bulbs!

Prepare for continuous bloom and fragrance in the home this winter. Plant Bulbs. We sell them and tell you how to handle them for best results.

FOR BEDDING

Use our super-quality, first size Tulips, Daffodils, Hyacinths, Crocus, Jonquils, etc., for sure results in the garden. Plant them now. They do the rest.

Peterboro Floral Co.
347 George Street
Phones 1395-456
Nights and Sundays 1688

Tough If You're Princess In Bolshevik Russia

MOSCOW, Oct. 27.—Even the proletariat of old Russia has had mighty tough sledding in these days of famine—

But think of the surviving remnants of the nobility of Nicholas' day. Under the regime of Lenin and Trotsky, they've suffered worse than death.

Take Princess Gorchakova, for instance. Her mother was shot at the beginning of the Bolshevik revolution in 1917, and her father, who had at different periods ruled over the provinces of Kaluga and Viatka, was imprisoned. Kameneff had spared his life only because of a favor Princess Gorchakova once had done for him.

Then the princess, who had married a surveyor named Nikitina when she was 16, lost her two children. Lack of food and medicine resulted in their deaths.

And when Henry C. Wolfe, recently returned to America from work with the American Relief Administration, saw her a year ago in the villate of Melekes in the Smara province, the princess had not tasted white bread for four years. She had forgotten what cocoa had tasted like.

She and her husband were existing on a small allowance of black bread and dried fish, given in return for Nikitina's services as a surveyor for the soviet.

The Relief Administration couldn't assist her because of her husband's work for the Bolsheviki. But former Governor Goodrich of Indiana contributed a special fund for the alleviation of the sufferings of former intelligentsia. Wolfe, in Melekes, received 15 food packages. One was turned over to the princess.

As long as she remains just plain Madam Mikitina, the princess' safety from the hands of the soviet is assured. Let her revert to her royal rank and it will be a different story.

VOICE OF PEOPLE

WHY OPPOSE CHURCH UNION?

To the Editor of THE DAILY EXAMINER:—

Sir—That is a question for "Unionists" to answer, for they, and no others, are opposing true Union. Union is that to which one is drawn, not driven. If any are drawn to a new Church none will oppose their going. But Presbyterians, in tens of thousands, are drawn by conviction of duty, as well as by strong and tender ties, to their own Church; and "Unionists" are seeking an Act of Parliament to compel them out of their Church; either into a new one, or, homeless and churchless, onto the street. Why these "Unionists" will not quietly go where they wish, but must attempt this coercion of others, so unfair, unjust, unlawful, unchristian, is for themselves to answer.

But now another question. Why oppose this attempted coercion? Because it is a backward step in many ways in the progress of the Kingdom of God.

(1) It is a backward step in its lowered ideal of the Church. It takes Christ's glorious ideal, a great spiritual Christian Brotherhood, of every race and name and type, all one in Him, and it degrades that ideal to an outward uniformity, claiming that in this poor mechanical way His ideal is to be realized and His prayer answered.

(2) It is a backward step in the lower type of Church which it attempts to form. Instead of a purely spiritual body, as the Presbyterian Church now is, seeking its ends only by moral and spiritual influence, the New Church would be a legal corporation, with corporate civil powers, to "battle," in the words of Dr. Chown, in the "religio-political realm."

(3) It is a backward step in its method of forming that lower type of Church. Instead of Christ's way—"I will draw all men unto Me," it plans to drive them. Its "Church Union Bill," which it asks Parliament to enforce, would, the moment it is passed, make all Presbyterians members of the new Church, no matter how unwilling. It is a reversion to the Middle Ages, when the Church was one in name and people were driven to it by civil pains and penalties.

(4) It is a backward step in Christian Truth. Note one point. In the Presbyterian Church all ministers and elders take ordination vows, declaring acceptance of the Standards of that Church, with their great truths;—the love and mercy of God, the Deity of Christ, His Atoning Death for sin, Salvation by Faith in Him, etc. The Church stands for these truths and is pledged to them. But in the new Church, the so-called elders have no ordination vows of any kind, while the Ordination Vows of ministers have no mention of the basis of Union or of any other statement of the Christian Faith. It would be a creedless Church, an open door for errors of every kind, among them that fatal and all too common error which takes from Christ His Crown of Deity and from sinners a Saviour, making Him only a man.

(5) It is a backward step in Church Government. Note one point of many. It takes from the people the right of choosing their own minister. In the Presbyterian Church a congregation can call whom it will and when it will, and no Presbytery, or Assembly, or any other, can impose upon a self supporting congregation a minister whom they have not called and do not want. In the new Church, the people may get up a call at one time of the year, when the far-off Settlement Committee meets, but the Settlement Committee can send to them and force upon them whom it will, regardless of their call. This takes from Presbyterians a freedom and a right, won by many a struggle and places them under a yoke of clerical and official domination which their fathers ever refused to bear.

(6) It would be a backward step in efficiency of service for Christ, for the three Churches, working as they now are, in unity and cooperation, will win and hold more people, of varied kinds and types and tastes, and more of the Immigration from the different Churches in other lands; and will enlist greater interest and support for their work, than would any possible combine of the three. Further, all Christian history shows that the times of enforced uniformity in the Church have been its times of spiritual death, while all its great revivals have been a breaking away from that uniformity, by earnest souls, at the call of a great conviction.

(7) It would be a backward step in the religious life of the nation, for many, everywhere, with a bitter sense of injustice and wrong, would turn their backs upon the Chtrch which had done them that wrong. Some of them would lapse into indifference, and others would be a recruiting ground for false religions, Russeism, Hermonism, etc., bringing division and discord into communities where peace and harmony between the Churches now obtains.

(8) It is a long, sad, backward step in its disregard for honour and truth. In 1905, there was unanimous agreement that Union "must carry the consent of the entire membership." In 1912, at the first vote, when a membership of 298,916 gave 113,000 for Union and 50,733 against it, there was again unanimous agreement—"owing to the extent of the minority" to defer the matter for "practically unanimous action." In 1916, at the second vote, a membership of 338,322 gave 113,600 for Union and 72,735 against it; and now the "Unionists" on this eight year old vote of only one-third of the people, and in face of a great and growing opposition and by a "Church Union Bill" which was never submitted to the people, and which, with its coercion of conscience and confiscation of sacred Trusts, would be a blot hereto unknown on Canada's Statute Book, are attempting to drive out the entire membership, wipe out their Church, and to seize and transfer to another control all its civil rights, possessions and Trusts. Such disregard of their own pledged faith no honorable business firm would for a moment dream, and its effect upon men of truth and honor outside the Church no pen can tell.

In closing may 'I thank my critics, Dr. Neil and Dr. Welsh for confirming my previous letter on the misleading Official Message of the Moderator, Dr. Gandier. These critics have written uncomplimentary things about myself, but they have left unscatlied the great facts of my letter; viz., that the Church Union question is not settled; that the Assembly has not a shadow of right or power to settle it; and that it will never settle until it is settled right, and all are free, either to remain in their own Church or go to another, as conviction of duty may lead.

Lovers of freedom and truth in every congregation, get together hold meet-meetings, in house, hall or church, anywhere. Give the people the facts. Stand and work for the freedom you love till she comes to her own again.

E. SCOTT.

Montreal, 17 October, 1923.

ORGAN RECITAL.

A short organ recital will be given by Mr. Frederic G. Mann, organist and choirmaster of St. John's Church, at the close of the evening service on Sunday, October 28.

TOO PUBLIC!

Young BobbsPI want to try on that suit in the window.

Salesman—Sorry sir, but you'll have to use the dressing room.—Printer's Ink Monthly.

"CASCARETS" BEST BOWEL LAXATIVE

10 Cents a Box! Don't Stay Bilious Sick, Headachy, Constipated

"They Work While You Sleep."

When you feel sick dizzy, upset, when your head is dull or aching, or your stomach is sour or gassy, just take one or two pleasant "Cascarets" to relieve constipation and biliousness. No griping—nicest cathartic-laxative on earth for Men, Women and Children. 10c boxes, also 25 and 50c sizes—any drug store.

UNCOVER SECRETS OF MAYA PEOPLE.

Complete Exploration Into Ancient Civilization in Yucatan, Mexico.

(By A. L. BRADFORD)

WASHINGTON, Oct. 27 (United Press).—One of the most important scientific explorations probably ever undertaken and one which may resurrect a civilization antedating that of ancient Egypt will begin soon, in accordance with a contract recently signed between the Mexican Government and the Carnegie Institution of Washington.

This will be a complete exploration into the ancient civilization of the Maya race of Mexico. The Maya civilization flourished in Yucatan, Mexico. The impending exploration is regarded as of the greatest importance and significance to the scientific world.

The group of scientists who will undertake the exploration probably will be headed by Dr. S. G. Morley. Dr. Morley has lived and studied many years in Yucatan and is the possessor of the most profound knowledge on the Maya race. It is expected that at least he will be in charge of the archeological phase of the exploration.

Work is now in progress in Yucatan to clear away the woods and brush that have grown up around the ruins of the Maya civilization in order to facilitate the investigations of the scientists.

A great human aid for the impending exploration has been discovered in Yucatan—a Mayo boy, who is a direct descendant of the last Maya king, according to word received here. It is said that this boy is able to read some of the ancient Maya writing and he will be employed to aid the scientists in their efforts to translate these thought of the hidden centuries.

The wordl has been unable only to guess at the achievements of the Maya civilization. But now the scientific exploration led by the Carnegie Institution is to make the most complete investigation of all phases of the civilization of the Mayas.

The great Maya cities will be in par restored, the lives of the people will be delved into and the conditions under which they flourished will be studied to determine how this mysterious race was able to achieve its progress. The Maya treasures will be salvaged, and after the work has been completed this ancient resurrected civilization will be preserved for posterity.

As an example of the great attainments which the Mayas developed, it is said at the Carnegie institution here that the so-called ball court of the ancient Maya city of Chichen-Itza, on which the coming explorations will center, was constructed in such a manner as its acoustics so arranged that the voice of ordinary pitch spoken in one corner of the court could be distinctly heard and understood opposite, about sixty yards away.

The greatest scientists in the world on the subject of the Maya civilization will be asked by the Carnegie Institution to take part in the explorations.

GREAT STORMS KILL CATTLE OF ARGENTINE

BUENOS AIRES (By mail to United Press).—The ministry off agriculture has just published a livestock census which shows there has been a serious decrease in the number of sheep and hogs since 1914, although cattle have increased.

The total number of cattle in the republic is reported to be 37,064,850, as compared with 25,866,463 in 1914. Of this total 1,023,597 are pure bred animals.

The total number of sheep is fixed at 30,671,841, a decrease of 12,553,611 over 1914, while the number of hogs is reported to be 1,436,638, a decrease of 1,436,947 since 1914.

Despite the decrease, it is pointed out there are more than three head of sheep for inhabitants of the republic and nearly four head of acttle.

The decreases are the result of severe storms on the Pampas in September, this year, when it is estimated 200,000 head of livestock perished in the Pampas and 40,000 in other provinces, or 15 per cent. of the total stock of these provinces.

THE MIDDLE CLASS IN EUROPE IS STRICKEN

By GUS M. OEHM.

BERLIN (By Mail to United Press).—Germany's delegates to the international conference of middle classes in Berne returned home with the message that the middle classes of all Europe are suffering as never before.

Germany's delegates went to the meeting prepared to tell the members what a hard time the 'in-between" folks in Germany were having. They did tell them and were greatly cheered to be assured of the sympathy and possible co-operation of the other countries.

But they found that they weren't the only nation with a great group of unemployed, under-paid, under-fed, and under-almost-everything-else.

Germany found she didn't have a corner on misery and that post-war conditions in the sixteen nations represented at the meeting were no rosier than conditions in the Fatherland.

But the Germans were assured of heartfelt appreciation of their position and of the fact that everything would be done that could possibly be done.

An interesting development during the conference was the good feeling of the German and the French delegates, who brought their individual problems before the conference—brothers in need.

The official language of the meeting was German, which was immediately translated into French. The chairman commented openly on the good feeling and hoped the French and Germans could work together in other conferences as they had worked in Berne.

Palace Stoves Now Used to Cook For the Poor Children

(By GUS M. OEHM)

BERLIN, Oct. 27 (United Press).—The stoves that once cooked the meals of the Hohenzollerns today prepare food for hundreds of hungry little children of poverty-stricken families in Berlin.

At least a portion of the propaganda for the opening up of the famous castle of Kaiser Wilhelm at the end of Unter den Linden for practical purposes has been effective. The great kitchens where once the food of royalty was prepared have been placed at the disposal of Austria relief organizations, which are opening community food dispensing agencies throughout Germany

The work, under the leadership of Frau Dr. Genia Schwarzsald of Vienna,4 is in return for similar aid given Austria during her trying days just following the armistice.

Food for from 3,000 to 4,000 persons may be prepared at one time in the big kitchens of the castle which, until opened for relief purposes, were unused since the Hohenzollerns left the castle so suddenly in early November, 1918. Last summer a big hotel proposed to lease the kitchens from the Republican Goverament, but was turned down when rooms for restaurant purposes were also demanded.

Wanted to Live in Castle

Last sujmmer a move was organized by the Socialist press demanding that the castle be utilized for apartments for the house-hunting folks of Berlin. This was unsuccessful, a portion of the castle having long since been used as a museum, though most of the 700 rooms are locked to public gaze.

The castle attendants, who keep it in order and handle the museum crowds, etc., occupy servant quarters. It is necessary to keep quite a personnel on duty, the window washing job alone being quite an item—980 huge windows demanding periodic cleansing.

In winter only twenty-nine of the rooms are heated. For this purpose huge piles of coke are heaped in the great open court beside the statue of Knight George, who killed the dragon. A few private wine dealers have rented space in the cellars to store their wet goods. Some few rooms have been occupied by public organizations, including the American Quaker Relief Organization, which has practically closed out its offices here. Much of the paintings, silver and linen have been taken away, some to other museums. Much of the furniture has been removed, the exiled Kaiser having taken many truck loads of it to Holland.

Vorwaerts, leading Socialist paper, recently demanded that the Government put aside sentimentality and turn the castle to financial gain. "The city needs money," the paper declares, urging the use of the castle for apartments, which would not only bring great revenue, but greatly aid in solving the vexing housing problem of Berlin.

How To Revitalize Wornout Exhausted Nerves

Your nerve power depends on plenty of good, rich, red blood of the kind that organic iron — Nuxated Iron—helps make. Nuxated Iron is like the iron in your blood and like the iron in spinach, lentils and apples, while metallic iron is iron just as it comes from the action of strong acids on iron filings. Nuxated Iron does not injure the teeth nor upset the stomach; it is an entirely different thing from ordinary metallic iron. It quickly helps make rich, red blood, revitalize wornout, exhausted nerves and give you new strength and energy. Over 4,000,000 people annually are using it. Beware of substitutes. Always insist upon having genuine organic iron—Nuxated Iron. Look for the letters N.I. on every tablet. Sold by all druggists in tablets only—never in liquid form.

Spiders lived on the earth long before man.

Former Pastor Here Writes From Michigan.

The Examiner is in receipt of a letter from Flint, Michigan from the Rev. F. A. Conners, former pastor of Park Street Baptist church, now in charge of Emmanuel Baptist Church in Flint, Rev. Mr. Conners writes:

"It might be of interest to you to know something of the progress of the work since my coming to the Emmanuel Baptist Church, just one year ago this month. It took me the first month to get settled and get my bearings and with the month of November began my work proper and from that time we have had accesssions every month during the year; every month since November with but one exception, we have had baptisms. By the first of November, 1923, our accessions will aggregate almost one hundred and nearly half of that number have been added by baptism. The church has raised my salary $10 per week or between five and six hundred dollars a year, besides buying a parsonage, and are now preparing to build a new church edifice which is an absolute necessity, since we are completely crowded out of our present quarters. The Sunday school attendance has more than doubled in the past year and is still increasing from week to week.

"Last evening my church was crowded to overflowing, every seat was packed and every available chair was also in use, with some standing and others outside who could not get in. God has wonderfully blessed my work here. Kind regards to all old friends."

ARGENTINE FIGHTING .... WHITE SLAVE TRAFFIC

BUENOS AIRES (By mail to United Press).—The Argentine immigration officials have begun a campaign against the white slave industry, anticipating action by the League of Nations commission on traffic in women and girls. Announcement has been made that girls coming alone to Argentine will not be allowed to land until it has been established that they are going to respectable houses, or until they consent to remain in the immigrant's hotel until they can find jobs.

Scores of young girls have been coming from Central European countries, their passages often paid by strangers or chance acquaintances, destined for the brothels of Buenos Aires and Rio Janeiro.

"Raw From Eczema Doctors Do Their Best"

"Forty years I suffered. One leg raw from toes to body. No living man could believe what I suffered. It was D.D.D. that relieved me, and for three years I haven't had a sign of eczema."

These words are taken from the letter of Rufus Garrett, Chesterville, Ontario. Mr. Garrett will answer any questions you care to ask him.

If you haven't tried the cooling, healing D. D. D. for skin disease we shall be glad to sell you a bottle today on our personal guarantee. $1.00 a bottle. Try D. D. D. Soap, too.

D.D.D. THE Lotion for Skin Disease

McDermid & Jury, E. L. Payne, J. P. Bond.

BUY YOUR

FURS

from the new manufacturer just opened at

311 GEORGE STREET.

Ladies' Fur Coats, up from $50.00
Ladies' Fur Sets, up from .. $6.00
Fur Trimming by the yard.

Repairing and Re-modelling.
35 Years' experience.

LITTNER *Furrier*

HELP THE VETERANS

Funds are urgently needed for the Great War Veterans and other Associations who care for the maimed and crippled soldiers and their dependents.

Money is needed to assist incapacitated men, tuberculosis cases, and the widows and orphans of those who fell.

The Old Country Branches want to help veterans to settle in Canada.

Veterans' Associations have joined in a Great Poster Judging Contest, which has been organized on a scale which enables enormous prizes to be offered, and which gives to contestants the prospect of large fortunes.

$140,000.00 in Prizes

1st $55,555.00
2nd 13,888.00
3rd 4,555.00

And 2000 other Prizes aggregating £30,000: about $140,000.00 all of which are donated by BOVRIL Limited.

To enter send a donation of $1.20 for a Ticket-Folder.

On this folder sixteen of the most celebrated posters of the Bovril Co. are reproduced in full colors.
Which are the 12 best, in order of merit, is what you must decide. The folder shows just what you must do and how to do it.
It is a fascinating trial of taste and judgment to class these posters in the order which popular fancy will endorse. It is a real game which can be played over and over again, and in which all the family can join and which will interest visitors, be they young or old.
And just think of the possible reward? A Prize which is a real fortune—and you help an excellent cause.
You can make as many trials as you like—every donation of $1.20 entitles you to the folder, thus $12.00 secures 10 folders—though only one prize will be given to one person.

CLIP THE BLANK FORM NOW before it is mislaid and enclose it with cheque or money order to any one of the addresses given, and ticket-folder will be sent by return mail.

The Veterans' Assn. of Gr. Britain
Canadian Headquarters: 2725 Park Avenue
Montreal

The following Associations are actively interested and invite your help:

The Veterans' Association
Patron, H.R.H. the Princess Beatrice
Trustee, the Viscount Leverhulme.

The Great War Veterans' Association
Prest., Dr. W. D. Sharpe.

The Army and Navy Veterans
Prest., Major M. J. Crehan.

The Imperial Veterans of Canada
Prest., Col. J. Ambrose Smith.

IMPORTANT

Applications for ticket-folders with remittance should be made to the Veterans' Assn. of Gr. Britain, 2725 Park Ave., Montreal, or to any of the following authorized depots:

Great War Veterans' Ass'n, Citizen Building, Ottawa, Ont.
Imperial Veterans of Canada, 700 Main Street, Winnipeg
Army and Navy Veterans in Canada, 121 Bishop Street, Montreal

Branches of any of these Associations througout Canada will also be able to supply the ticket folders, the nearest being

S. WHATLEY, Secy. G.W.V.A., Murray St., Peterboro

ARMY & NAVY VETERANS, 170 Bay St., Toronto

I enclose a donation of $.....
Please send me.....
Ticket-Folders for the Poster Judging Competition.
One Ticket-Folder will be sent for every $1.20 given.

Name in full .....
(Mr., Mrs. or Miss)

Address .....

Cheques and Postal Orders should be made payable to "Veterans' Association, Bovril Poster Competition".

SARAZEN WITH SANDE UP WON

Four Lengths Ahead of Happy Thoughts in $15,000 Match Race.

LAUREL, Oct. 26.—Mrs. William K Vanderbilt's unbeatable Sarazen was crowned King of 1923's two year olds in the United States this afternoon when he galloped away from Edward F. Simm's previously undefeated filly, Happy Thoughts in the $15,000 match race here. The winner's time for the six furlongs was 1:14.

Earl Sande had Sarazen off first and he was never headed. At the half mile post, with Sarazen two lengths in the lead, Andy Schuttinger rode Happy Thoughts hard ,and succeeded in momentarily reducing Sarazen's advantage but Sande gave Sarazen his head, and swinging into the stretch had the gelding four lengths in front. In the stetch Happy Thoughts closed up some ground but could not threaten seriously and Sarazen finished well in hand. The fractional times were: 24 3-5; 48; 1:14.

Sarazen paid $2.60 in the mutuels on a $2 ticket. The race marked the 9th consecutive victory for Mrs. Vanderbilt's little star.

In addition to the state the victory brought Sarazen a silver trophy valued at $500.

AMERICAN RUGBY HALFWAY MARK

Important Games Slated For To-Day — Harvard Meets Dartmouth.

By HENRY L. FARRELL

NEW YORK, Oct. 27.—(United Press)—Nothing but circus adjectives can be used to herald the approach of the weekly football attractions as the season draws to its close. "Bigger and better than ever, filling and thrilling," can be used aptly as descriptive for each succeeding program.

Little Centre College, for several years one of the finest attractions in the country, will make its annual invasion of the east by appearing against Pennsylvania in Philadelphia.

Earlier in the season, the wise birds in the east, remarked: "Well, this is Centre's last big whirl in the east. The Colonels are through"

On the contrary, the evidence points now that Centre not only is not through, but that Centre very likely will beat Penn and retain its former rating in the east.

Georgia Tech, once the leading standard bearer of the south and still one of the most illustrious representatives, also journeys across the border to meet the great Notre Dame team on one of the few occasions when the Notre Dame students have a chance to see their "Mick" idols in action in a big game.

This game should be one of the best in the season and Tech has assumed a big obligation.

Detroit University, which has risen high in the football world in recent years, also invades the east with a game against Washington and Jefferson. These two teams have become established rivals, and as both are high-class teams they should provide one of the real battles of the day.

Perhaps the most important game of the day, because of its effect on the eastern championship fight, will be staged in New York between the powerful West Virginia eleven and the always good Penn State team.

West Virginia was one of the outstanding teams of 1922 and the Mountaineers have another fine eleven this year. Penn State always has a smart, capable team.

Two good games will bring the spotlight on a part of the "Big Three." Yale will not have much to do with Brown, although Brown has a habit of making things interesting for the "Big Three."

Harvard will get the first real test of the season against Dartmouth and much more will be known about the real ability of the Crimson eleven after the game.

So far, Harvard has lacked the speed believed necessary to cope with the fleet, fast moving and alert Yale and Princeton teams, and Dartmouth will make Harvard put out everything it has to win.

Princeton, after two hard games with Georgetown and Notre Dame, has a tough prospect against the Navy in one of the feature games of the day to be played in Baltimore.

The Navy team has been brought along slowly by Bob Folwell with the idea of keeping the squad in shape for the toughest schedule that the midshipmen have ever faced.

Princeton also picked a very hard road to travel this year and the Tigers probably will be approaching their top form as well as the Navy.

It should be a great game if the Navy follows the warning sounded everywhere: "Don't fumble! Don't fumble!"

Pittsburgh has Carnegie Tech as an opponent at Pittsburgh, and Lafayette plays Rutgers at Easton. Cornell, getting ready for a tough game with Dartmouth, will lay off for the day. Cornell has a rather coy way of doing that. The Army, getting ready for the Yale game, will take on an easier opponent in Lebanon Valley and the Army will need the rest.

With the season just halfway along, nothing has been established in a definite line to give a bearing on any of the mythical championships. Beginning with the first of the November games, the leading candidates for the honors will start knocking each other off.

Boxers Lose Purse Are Suspended

NEWARK, N.J., Oct 26.—The sum of $19,572 was turned over to the Elk's Fund for Crippled Children of Elizabeth by representatives of the Broad Athletic Club which conducted the match between Mickey Walker, welterweight champion, and Jimmy Jones of Youngstown, Ohio, several weeks ago.

The money represented the boxers share of the receipts which they forfeited when they were ordered from the ring charged with stalling. Walker was allowed $1,965 and Jones $2,000 for training expenses.

In addition Walker drew a six month suspension by the State Boxing Commission, while Jones was suspended for one year. Thomas E. Collins, Chairman of the Elks' Committee, received the money.

PRINCE OF WALES AND KING GEORGE A DRAW

Good Soccer By Both Teams in School Competition.

A draw—no scoring—was the result of the King George versus Prince of Wales School soccer game at King Edward Park last evening. These teams have drawn twice now.

Opening exchanges were very even. A break away by Pammett was stopped by Dainard in front of goal, Bradshaw kicking clear. Pat Calladine tried hard to force the play into Prince of Wales area but their half backs were tackling close. An individual effort by Griffine ended in quick recovery through Don Clarke when in on goal. A few minutes later Wales centre forward and Jack Hope collided when one of them should have scored, Calladine clearing. After this King George held Wales boys down in their own territory until half-time.

Half Time.

Next 35 minutes was set at a fast pace with the play running from end to end, where the full-backs of each team frustrated the attacks of the opposing forwards. Playford manouvered into position to get a shot at goal which he did with a rising shot. Hollingsworth threw himself up in the air to make a brilliant save. He picked up another from the foot of Ellis when everybody cried goal. Close tackling was the order of play, with Prince of Wales boys worrying King George's defence who responded well. All East City forwards had a shot at Hollingsworth but he was the hero of the game by his clever goal-keeping. Two minutes to go Batchelor gave away a penalty that was sent sky-high over the bar by Griffen. Full time—no scoring.

The teams:

King George—Geo. Page, goal; Pat Calladine and Dan Clarke, full-backs; Bill McCartney, L. Batchelor and Don Fowler, half-backs; A. Pammet, J. Ellis, John Playforth, B. Williams and T. Tooms

Prince of Wales—Harold Hollingsworth, goal; G .Neville and G. Dainard, full backs; E. Dulmage, G. Cuthbertson and E .Bradshaw, half-backs; K. MacDonald, J .Hope, Fred Griffen, J. Murphy and G. Weir, forwards.

Referee—George Coleman.

AVERAGES USED BY TEN FOOTBALL COACHES

CHICAGO, Oct. 27.—(United Press).—Accurate "fielding averages" of football players are necessary to insure fairness in choosing the eleven best men from the big squads which turn out each fall at "Big Ten" schools, according to coaches. Elaborate score sheets are used to show how many tackles each man made or missed passes caught and dropped, success or failure at blocking, and a dozen other details in which coaches are interested.

Fraternity and class rivalry make a record necessary, according to Coach Fisher of Michigan, to protect coaches against charges of favoritism in picking the "varsity." Men who are "flashy" on the gridiron sometimes accomplish less than the man who remains in the background.

The scoring system is also helpful in aiding a coach to select a team from his squad suited to the opponents for a particular game. If the opponent aggregation is known to have steong ends and the centre of the line is weak, the scoring charts will show which backs are more efficient at gaining through the line rather than skirting the extremities.

By use of the charts, coaches are able to instruct quarterbacks which carriers are liable to gain on certain plays. Interesting comparisons are found in yards gained by bucking and running backs.

The idea of gauging football efficiently by keeping a written record is not new, but has been developed to a much greater extent this season, it is said. Lake Forest (Ill.) college is credited with a well organized system of scoring tackles by both linesmen and backs as early as 1893.

Scoring is done by student experts at Michigan, where the system is said to be most efficient. At other schools, a coach or assistant keeps track of the plays.

TICKETS FOR BIG BANQUET

Some 110 complimentary tickets have been issued for the big civic banquet to be tendered to Peterboro's ball teams by the City Council at the Empress Hotel next Tuesday night. In addition a limited number of tickets will be sold which may be had from the managers of the different teams. The fathers or brothers of members of the team will be given the preference in the disposal of these extra tickets.

UNITED STATES HOCKEY ANNUAL

Meeting in Cleveland To-Day With International Skating Union.

CLEVELAND, Oct. 26.— Cleveland will be the centre of the continent's skating interest to-morrow and Sunday with the United States' Hockey Association and the International Skating Union holding meetings here. The Hockey Association meeting will be held under the chairmanship of President William S. Haddock, of Pittsburgh, and the Skating Union meeting will be presided over by President Julian T. Fitzgerald, of Chicago.

Eleven district associations in the United States and Canada will send delegates to the Skating Union's annual meeting to elect officers.

The Hockey Association also will elect officers and will draft a schedule.

Plans for U.S. participation in the winter sports programme of the Olympic games next January, will be made at the meetings.

The hockey team of the Boston Athletic Association has been recommended as the U.S. representative in the Olympic hockey matches, and is said to be practically certain of being the selection of the hockey league.

Plans for the selection of a team of six speed skaters to represent this country include a series of elimination races at Lake Placid, Johnson City and Newburgh, N.Y. Entries in the eliminations will include Charles Jewtraw, international champion, Harry Kaskey, National and Canadian champion, William Steinmetz, former international champion; Joe Moore, international indoor champion; Roy McWhirter, former U.S. national champion and others.

The Nutcracker

By Joe Williams

So Firpo couldn't beat that board bill in Havana? Isn't there anything the senor can beat?

* * *

Burman charges Lynch ran out on him. But then foot-work has always been an essential quality in a champion's make up.

* * *

A 300-pound cheese is on display in Kansas. Planning a home-coming for Jess Willard, we suppose.

* * *

Headline chirps "Comiskey won't sell Sox." Isn't this a rather delicate subject to discuss in the papers?

* * *

Col. Hickory Knutt says: "What old Bob Fitzsimmons meant was 'The bigger the chumps the harder they fall'."

* * *

Seven football fatalities recorded since the football season opened, thereby proving that all the elements of danger have been entirely eliminated.

* * *

If it is true that soccer is the oldest game known to man then the gentle pastime of tossing the bull must be a close second.

* * *

Herb Pennock is going to open a silver fox farm. Mr. McGraw, no doubt, would prefer to interest him in the civet cat business.

* * *

It is said that Huggins was overcome with emotion when "his boys" presented him with a diamond ring. If his memory extended to last year he must have broke right down and guffawed.

* * *

Expert writes that every golfer has his favorite shot. Ours used to be Haig and Haig.

* * *

WILLIAM TILDEN HAS GONE IN FOR THE DRAMA. . . . WE ALWAYS HEARD HE WAS UP-STAGE.

* * *

Harry Wills is the last of the black heavyweights. . . . Or rather he will be when Dempsey smacks him.

* * *

Battling Nelson has had six ears made over 14 times. . . . The first hundred ears are the hardest.

* * *

SOME COLLEGE ATHLETES GO IN FOR CROSS-COUNTRY RUNNING. . . . OTHERS ARE JUST NATURALLY PECULIAR.

* * *

John McGraw is going to Europe. . . . Ought to get some sympathy from that other master mind, the Kaiser.

* * *

Walk a mile before breakfast, advises Walter Camp. . . . But what if you don't smoke that brand?

* * *

Art Fletcher is going to lead the Phillies again. . . . Just how far and in what direction is not stated.

OTTAWA HOCKEY LEAGUE.

OTTAWA, Oct .26. —Shamrock's Athletic Club was admitted to the Ottawa senior hockey league at a meeting to-night of the league executive .With the Irish club in the series, the league this winter will be composed of Shamrocks, Gunners, New Edinburgh, Montagnards and Canadiens.

10 NAVAL COMMANDERS TO BE COURT-MARTIALED

WASHINGTON, Oct. 27.—The largest single courtmartial in the history of the Navy was ordered yesterday following an inquiry into the loss of seven destroyers off Honda Point, Calif., Sept. 8. A squadron commander, two division commanders, seven commanders of destroyers and the flotilla navigator will be brought to trial at San Diego.

CHAMPIONS ALL

KAHANOMOKU PADDOCK DEMPSEY

LOS ANGELES, Oct. 27.—A great galaxy of championship talent faced the camera when this picture was taken. Duke Kahanomoku, a champion swimmer with Olympic laurels; Charley Paddock, greatest of all dash runners, and Jack Dempsey, heavyweight boxing title holder. The three met here recently in connection with an Olympic drive. Los Angeles hopes to get the games in 1923. A stadium seating 78,000 is planned.

IS SATISFIED WITH YANKEES

Huggins Doesn't Contemplate Many Changes — Seeks Southpaw—Kelly Best in Series.

NEW YORK, October 26. — Miller Huggins will be just as well satisfied to stand pat on his world's champion Yankees next season, although he would not spurn the services of another left hande pitcher and an outfielder who hits from the right hand side of the plate. That was the gist of remarks made yesterday by the mite manager as he began packing his trunks and cleaning up his affairs in this city preparatory to a getaway to Cincinnati. Huggins will stay over to see the Penn State-West Virginia football game in the stadium on Saturday and will probably leave for home the next day.

"What do the Yankees need" he said, in answer to a question. "Well, chiefly a southpaw to help out Herb Pennock. Next, a right-handed hitting outfielder who can step up to the plate and sock the left-handers. That isn't casting any aspersions on Whitey Witt, who played fine ball all seasons long. But I need a man who can be pushed into the line-up and produce if Witt should go into the slump. I certainly wished we had one in the world's series when we had the bases full and Witt coming up. I had to use Bush. As it turned out, Joe did the best possible thing by drawing a base on balls.

"But I'm not worrying about replacements for the Yansk — not thinking much about it yet. Whatever trades are made will be started at the American League meeting in Chicago in December. For the present we won't do anything. In fact we may do nothing all winter, for I can afford to stand pat on the Yankees. The catching, pitching and infield is O.K., and the outfield needs only the addition I have mentioned."

Still Interested in May.

Huggins said he had given no thought to the case of Carl Mays, who may be waived out of the league before April. Hug admitted that he is still interested in Jakie May, the southpaw star of the Vernon Club of the Pacific Coast league —it is possible that May will be the left hander who will collaborate with Pennock next season. Huggins has great faith also in his two young pitchers, Oscar Roettger and George Pipgras.

"These boys are comers and they will get more work then season than last," he promised.

For the present the Yankee chieftain will repose at ease in his native Cincinnati, where the eager citizens will wine and dine him at a dinner on November 10. Later Huggins intends to go to Milan, Ind., and play golf and take life easy, as the manager of a world's championship team should take life. He will also be at the league meeting in Chicago to meet Colonel Ruppert and Ed Barrow and go over plans for trades and releases, besides deciding on a spot for spring training.

John McGraw will probably leave on his Atlantic Ocean boat trip on November 13th. A week over and a week back, and two weeks in Europe will compose the McGraw junket. He will be back in mid-December to attend the National League meeting, and rumour hath it that the meeting will see McGraw making some of the most startling changes in his line up that a manager ever made.

"Watch for the big shake-up in the Giants," one baseball observer remarked. "This will be the busiest winter that McGraw has spent in some years. He is going to stick closer than ever to the Forty-fourth Street offices, and I for one look for trades involving some well known Giants. McGraw was displeased by the work of several players in the world's series, and probably his eyes were opened to the real mediocrity of his pitching staff. Some of the athletes have been marked for the auction block. It is a sure thing that there won't be many salary increases for the Giants this winter.

To all of which McGraw makes no reply, unless it be that he hopes the boat trip will be enjoyable. The Giant manager is not in the habit of tipping his hand.

Kelly's Play Landed.

Miller Huggins, by the way agrees with McGraw in one thing at least—that George Kelly's stop on Ruth's terrific ground smash and his throw to the plate to nip Dugan in the firts game constituted the best individual fielding play of the world's series.

"For speed, skilful fielding, throwing and above all, thinking, that was the star play of them all," said Miller. "The second best was also by a Giant. I refer to Frank Frisch, who did wonderful work to catch a hard fly over his head in the first game, and then turn in time to catch Ruth at the plate.

"And the third best play was that of Joe Dugan in the third inning of the second game when McQuillan bunted and caught him flat footed, scooped and threw in one motion, and nailed McQuillan, who is a fast man. What a play that was!"

George Sisler's chances for getting back into the game next season, are not considered bright by the local baseball men, who have been informed by underground sources that the peerless first baseman's eyesight is as bad as ever. After a distinct improvement during the summer, Sisler had a relapse, according to this information, and still suffers from double vision of the worst type.

Next to the untimely death of Ray Chapman, the case of George Sisler is the greatest tragedy in all baseball history. Fandom everywhere will wish him as much success as a manager as he enjoyed as a player.

OTTAWA MINUS TWO REGULARS

Bill Baker and Emerson Out of Game To-Day in Toronto.

OTTAWA, Oct. 26.—Ottawas will be without two of their regular players at least when they line up against Argos in Toronto to-morrow. Bill Baker is out of the game with a dislocated shoulder and while he may make the trip it is not probable that he will get into the game. Eddie Emerson is the other man about whom doubt is expressed. He received a severe shaking-up in Hamilton, the results of which have not entirely left him as yet. A supply of good subs, however, is boasted of the Senators After a slight indisposition Joe Tubman will take up the kicking duties against the scullers, and the remainder of the team will be intact. The team leaves tonight accompanied by a few executive members.

RUINS OF ANCIENT CITY UNEARTHED

Discovered In Italy It May Antedate the Romans.

FERRARA, Italy, Oct .27.—(Canadian Press)— Ruins of an entire ancient city, believed to ante-date the Romans by perhaps a thousand years, have been discovered near here. More than a hundred tombs have been uncovered, together with the remains of a number of persons buried in them.

There are traces also of an immense temple, fragments of which are being placed together in an effort to decipher the markings and trace the origin of the city. Wearing apparel and numerous jewels and vases with elaborate artistic designs resembling Greek forms, were found in the tombs.

Some experts point out that it may be an Etruscan city, the language of which is still unknown, as no traces are left to form sufficient material as a basis for translation, while others believe it to be the ancient town of Spine.

MISSIONARY A PRISONER.

SHANGHAI, Oct. 27. — A despatch from Chang-Sha received here to-day says a German missionary by the name by Strauss, has been captured by bandits, who are holding him for $10,000 ransom. Conditions in Hunan province are reported to be rapidly getting worse.

SPORT GOSSIP

"BILL" CAMERON WITH THE CANADIENS TEAM

MONTREAL, Oct. 27. — Some time ago Leo Dandurand announced that he would likely have three of last year's amateur hockey players with him when the Canadiens' hockey team went into training at Grimsby, for the 1923-24 season.

Morenz was the first, and he has been signed up. The second he expects to take with him is Bantha, the local defence player; but he has not definitely thrown in his lot with the Canadiens as yet. The third is made known today, when it is learned that "Bill" Cameron, stalwart centre man, and right winger, has sent his contract, with his signature affixed thereto, to the managing-director of the local N.H.L. team.

Cameron, who is of Scottish and French-Canadian extraction, played last year with the Timmins team of the N.O.H.A. He weighs 160 pounds and according to experts, is one of the best "finds" of the northern district, where so many star puck-chasers have made their start, Frank and Billy Boucher, of the present of players, for example. He speaks French and English with equal fluency.

Incidentally it has been decided to put over the Canadiens' trip to Grimsby until November 2, one week later than they had originally intended to leave here.

THAT FAMOUS FAKE KICK.

The failure of the fake kick play which cost the Ottawas the game in Hamilton has brought up an old controversy locally, St. Brigids team were the first to uncork the fake kick here, and it made more yards than any other deceptive method. There is always the danger of it failing when outside wings do not play their part well. A halfback usually skirts the end, and the outside wing must not cross the three yard line or her is offside. Minore, of Ottawas, was supposed to have done so Saturday, and the officials promptly disallowed the touch made by Connell. The decision in no small way accounted for the Tiger victory, as the touch would have put Ottawas ahead 6 to 2. A referee, not matter how competent he may be, cannot properly interpret the fake kick rule. To call it he must pace of three yards from the scrimmage line. He is never in position to gauge three yards on the play, and there is usually so much deception to the fake that an official is as much surprised as the opposing team when the ball carrier crosses the three yard line. Rules such as this one do more to kill than improve the game of rugby. The only way to settle the controversy is to abolish the three yard limit rule.—Ottawa Journal.

GOTCH WAS CURED.

Ten or twelve years ago, while attending some sort of an athletic entertainment at the C.A.A., we heard the late Frank Gotch, then world's wrestling champion, tell how he wanted to become a boxer, and the sidelights of his first fight.

"I caught the gold craze back in 1899 and went up to Dawson City," he said. "Although I hankered for gold, I couldnt' quite give up my ambition to become a scrapper. So I hung around that city for a few days. My chance finally came.

"A boxer there named Frank Slavin had quite a reputation. He was no champion nor was he even close to being one. But he had enjoyed quite a career and possessed considerable of a wallop.

"One day the news went around that Slavin was looking for an opponent and I leaped at the chance.

"I was in excellent physical shape and really thought I had a show against Slavin. Anyway by dreams were rosy and I could see fortune staring me in the face.

"Came the night when I faced him in the ring. The bell rang and I squared off at him. I remember the smile that came over Slavin's face as he looked me over. He cut loose a ripping punch that caught me flush. I believe I hit the canvas fully as hard as he socked me. That completed my boxing career."

SLOW BALL PITCHING.

A veteran base ball writer recently raised the question, "Could a genuine slow ball pitcher get by now?" And, from another veteran came the answer: "He could. Not alone should he get by, but he should be the leading pitcher in his league."

The National League has but one slow ball pitcher, Sherdel, of St. Louis, who won 15 and lost 13 games this year. The American League has no out-and-out slow ball pitchers "Shucks" Pruett of St. Louis, comes nearer to being one than any other pitcher, but Pruett's chief reliance in the fadeaway.

GOODYEAR

WINGFOOT CORD

SIZES	PRICES
30x3½	15.50
31x4	23.60
32x4	26.20
33x4	27.10

Now you need not buy a tire of doubtful quality to get a low price

Goodyear means Good Wear

We have heard pitchers remark that Pruett would be a wonder if he had a fast ball on top of his other stuff, but that he can not hope to be a success on the slow ball and fadeaway, because he can not show enough variety. He gives batsmen a chance to get a fairly safe line on his delivery and take a toe hold. A sensation in 1922, Pruett won four games and lost seven last season.

When bases are jammed and a relief pitchers appears he steps into hereditary complications, for the sins of a pitcher are visited upon his successor. Often the successor takes a beating, although he has plenty of stuff for a team that is in a rally and has its confidence at top pitch and can not be frightened at that particular stage by any newcomer.

FATAL ENDING TO PICKPOCKET'S FEUD

One Dead and Another May Die From Gun Fight in Detroit.

DETROIT, Mich., Oct. 27.—Joseph Tucker was shot and instantly killed, and his brother John suffered wounds which it is believed will prove fatal, when several gunmen opened fire on them as they were dining at a restaurant here last night. The gunmen escaped in an automobile.

According to the police, shooting is believed to have been the culmination of a feud between rival gangs of pickpockets.

The Tuckers, who, officers assert, were known under many aliases in every large city of the United States, are reputed to have been the leaders of one gang. Distribution of spoils is said to have been the cause of the feud.

CREES STAGE NOVICE OF THEIR HISTORIC PAST.

EDMONTON, October 27 (Canadian Press). — One hundred and fifty Cree Indians are back once more on their reserve at Hobboma after spending ten days in which they were able to live over again, in something more than mere imagination, the free and wild days when their forefathers roamed the Prairie in pursuit of the buffalo.

Led by their chief, Samson, the Cree braves have been spending the past ten days on the big game preserve at Wainwright, taking part in the filming of scenes based on the history of the opening up of the West, in which the Crees, armed with bows and arrows, will appear as in the old days, riding their lithe cow ponies, neck and neck with the pounding herds of buffalo, and shooting don the biggest of the bulls for the meat and hide which supplied food, clothing, and shelter

ELECTED IN NEWFOUNDLAND.

ST. JOHN'S, N.F., October 27 (Canadian Press). — Hon. M. E. Hawco, Minister of Posts and Telegraphs, was returned in yesterday's by-election in Harbour Main by a majority of 379 over his opponent, J. J. St. John, who stood as an Independent. Only a small vote was cast, the total being five hundred less than cast in the general election last May.

The final count received this morning gave Hawco 817 votes against 438 for St. John.

COMING TO McGILL.

MONTREAL, October 27 (Canadian Press). — Sir Paul Vinegradoff, M.A., D.C.L., LL.D., Corpus Professor of Jurisprudence at Oxford University, and probably one of the most distinguished authorities on jurisprudence in the world, will visit McGill University early in December.

A special convention has been arranged to take place on 3rd December, at which the degree of LL.D. will be conferred on this distinguished Anglo-Russian, it is announced by Col. Wilfred Bovey, assistant to Sir Arthur Currie.

DENY HORNSBY TRADE.

ST. LOUIS, Oct. 26.— Manager Branch Rickey, of the St Louis Nationals, to-day described the report that Rogers Hornsby would be traded to the Chicago Cubs for four players, as a "grand insult."

Sam Brandon, president of the Cardinals, said Hornsby would not be sold for cash under any consideration, and that the possible way he would be traded would be if the trade assured St. Louis a pennant.

HAIR STAYS COMBED, GLOSSY

Millions Use It – Few Cents Buys Jar at Drugstore

Even stubborn, unruly, or shampooed hair stays combed all day in any style you like. "Hair-Groom" is a dignified combing cream which gives that natural gloss and well-groomed effect to your hair—that final touch to good dress both in business and on social occasions. "Hair-Groom" is greaseless; also helps grow thick, heavy, lustrous hair. Beware of greasy, harmful imitations.

SMOKE OLD CHUM TOBACCO

MANUFACTURED BY IMPERIAL TOBACCO COMPANY OF CANADA LIMITED

Mon.-Tues.-Wed.

"SKIN DEEP"

with Milton Sills, Florence Vidor, Marcia Manon
A FIRST NATIONAL ATTRACTION

LAWYERS could not save him from his folly—so he went to prison!

LOVE could not regenerate him when he escaped so he resumed his life of violence!

BUT a Doctor with a knife---a heart and a wonderful brain---made a new man of him. How?

YOU must see SKIN DEEP for the great story---words could never tell it as the screen does!

THE daring escape by aeroplane from the prison, alone, is a mighty scene--but it is only one of many this great picture contains!

Coming:
THUR.
FRI.
SAT.

JACKIE COOGAN
IN CHARLES DICKEN'S
OLIVER TWIST
Cast includes LON CHANER as "FAGIN."

Capitol Theatre

THEATRES

AT THE CAPITOL.

Milton Sills, who plays the part of the clever crook in Thomas H. Ince's special production, "SKin Deep," at the Capitol theater, is one of the screen's greatest players of crook parts.

Mr. Sills portrays a criminal who is a gangster largely because he has a crook-type face and society has come to expect nothing but evil from the man who "looks like a crook."

Following a terrible injury sustained while he is making his escape from the penitentiary, a skilled plastic surgeon gives the crook the features of an honest man. How this change in indentity, together with his love for the wholesome girl who is his nurse, removes his criminal tendencies is the remarkable story told in "Skin Deep."

The trumph of love and the surgeon's knife over the policeman's club in the redemption of a fearless crook forms the feartile soil from which springs the remarkable story in "Skin Deep."

When the cops in the tenement district steps up to Bud Doyle, played by Milton Sills, and remark that they would like "to bend a club over his head," the crook merely cracks a cynical smile.

Later Bud's pals and his former wife railroad him into the penitentiary. He escapes but is fearfully injured in making his thrilling getaway by means of a speeding train and an airplane.

He wakes up in the hands of his nurse, a beautiful girl, played by Florence Vidor. She opens up a line of thought in the crook which the police had failed to open with clubs.

In these leading roles in "Skin Deep" Miss Vidor and Mr. Sills are at their best.

HAROLD LLOYD'S GLASSES ON DISPLAY HERE

Considerable curiosity has been evinced at the display in Fowlers Optical Parlor of the original glasses used by Harold Lloyd in making "Why Worry" his latest and greatest 5-reel comedy success now showing at the Capitol theatre. The famous Lloyd goggles were sent to the head office of the Famous Players Canadian Corporation in Toronto who in turn loaned them to the Capitol theatre here, for display during the showing of "Why Worry."

JACKIE COOGAN AT CAPITOL THURSDAY, FRIDAY, AND SATURDAY.

Jackie Coogan in Charles Dickens famous story, "Oliver Twist" will be the feature at the Capitol, Thursday, Friday and Saturday of next week. Lon Chaney is featured in the supporting cast as "Fagin."

AT THE REGENT.

SPEED GIRL IS BEBE DANIELS IN PICTURE

Star's Role in "The Exciters" is a Captivating One.

Bebe Daniels, who is known as "the speed girl of the movies," because of these speed roles she has played in pictures has ample opportunity to gratify her craving for fast movement in her latest Paramount picture, "The Excitres," which Maurice Campbell directed, and which comes to the Regent Theatre next Monday. In the picture Miss Daniels as Ronnie Rand, chief of the "exciters" has the thrilling experience of riding an aquaplane, participating in a motorboat race, riding in an aeroplane and dashing madly about the Florida turnpikes in a speeding roadster.

"There are more speed stunts in this picture than in a half dozen of my former pictures," explained Miss Daniels. "When I get through whizzing through the air for scenes in the photoplay I was ready to sit still for the rest of my life. I don't think I will ever want to see a speed boat or an aeroplane again so long as I live."

Antonio Moreno, recently seen in support of Gloria Swanson, in "My American Wife," is co-starred with Miss Daniels in "The Exciters." He has the role of a young man of wealth who to enjoy the thrills that accompany danger, joins the United States Intelligence Service, and later identifies himself as a safe-cracker with a band of crooks in order to obtain evidence of crime. Believing him to be a real burglar, Miss Daniels as Ronnie, true to her reputation as an exciter, marries him. Many interesting developments follow, and the climax is novel and dramatic. The supporting company is made up of several well known screen artists.

AT THE ROYAL.

FROM MASSEY HALL TO ROYAL MONDAY

"Married Love" Seats Now on Sale

"Married Love," the world famous motion picture, will open at the Royal Theatre on Monday. The story of the picture was written especially for the screen by Dr. Marie Stopes, author of the widely known and much discussed book of the same name, "Married Love." Dr. Stopes is a prominent figure both in the medical and literary world, having received world-wide fame and recognition in consequence of her great work, "Married Love."

Dr. Stopes does not believe in the age old traditions of false reticence and misplaced modesty. She points out that modern society conditions which abound in cases of marital unhappiness are proof of the fact that life's most sacred functions are endangered by this policy of wilful, moral and mental befogging.

Despite Dr. Stopes' status in the scientific world, she writes primarily from the standpoint of a woman, a woman who has lived and experienced life. Dr. Stopes was married twice, the first affair when she was a young girl, resulting in disillusion and disappointment, and it was not till she was approaching thirty that she found herself safely embarked on the sea of matrimonial happiness, and Dr. Stopes is determined to do all she can to save womankind in general from experiencing the pain and sorrow that she was forced to go through.

The motion picture is a lavish and spectacular film production. The story is a powerful one blending drama, romance and pathos. The central figure is that of the heroine, Maizie Burroughs, the eldest child of a family of fourteen, brought up in the squalor and misery of ignorant parenthood, Maizie has come to look upon Romance as a myth and marriage as a dreadful evil. On the other hand, the case of Dick Reading, the hero, is exactly the reverse, Dick being an only child and brought up with the kind and intelligent care of a mother who had learned to discriminate what was best in life.

The story takes these two simple figures and plunges them into the whirlpool of life, that threatens to tear their moral foundations to pieces, that rides them on the crest of the foam of happiness and dashes them on the rocks of dissipation and sweeps them on towards the haven of knowledge and marital felicity.

The film production is a tremendous one, no money being spared staging cabaret scenes, the underworld and the big conflagration.

The cast is full of numerous stellar performers, some of whom have played leads in previous big pictures, and others who have been quite prominent on the legitimate stage.

TWO SHOWS AT ROYAL TONIGHT, 7 AND 9

Owing to the popularity of "The Midnight Alarm," at the Royal, and patrons being turned away last night, Manager McGeachie has decided to run this production twice tonight at 7 and 9, so that everyone may have an opportunity of witnessing the best melodrama he has gooked since taking charge of the Royal.

PERTH CHEESE SOLD.

PERTH, Ont., October 27 (Canadian Press). — The offerings of the board were 724 boxes of cheese, of which the coloured sold at 20 1-4 cents per pound and the white at 18 3-4 cents per pound.

SPECIAL ENGAGEMENT

Grand Opera House

Matinee and Night
Saturday, Nov. 3

THE GREATEST MINSTREL SHOWS ON EARTH, CONSOLIDATED. — JOHN W. VOGEL, The Minstrel King, Presents

GEORGE EVANS' HONEY BOY MINSTRELS,
United With

40 ALL-STAR COMEDIANS, SINGERS, & DANCERS
See in the RADIUM PALACE Positively the Greatest First Part Ever Seen on any Stage.

MATINEE PRICES - Adults 50c, Children 25c
NIGHT PRICES - - 25c, 50c, 75c, and $1.00
(Plus Tax) - GET SEATS EARLY!
Seats on Sale Thursday.

2 SHOWS TO-NIGHT
ROYAL
The Midnight Alarm
The greatest picture of its kind that ever played this man's town.
THAT'S THAT!
7 AND 9

SHOWING TODAY REGENT HUNTER STREET
LAST NIGHT THE REGENT WAS PACKED TO SEE
"TO THE LAST MAN"
To-Night Last Opportunity to see it
COMING MONDAY
Bebe Daniels in "The Exciters"
Matinee 10-15c Evenings 10-15-20c
COMING—DOUG FAIRBANKS in "ROBIN HOOD"

MARRIED LOVE

by Doctor Marie Stopes

Author of the CELEBRATED BOOK of the same name

A WORD

In presenting the book and the motion picture **MARRIED LOVE,** Dr. Marie Stopes does not deal with the sex-abnormalities and pathological conditions which bulk so largely in books of sex. On the contrary, **MARRIED LOVE,** the widely-known and much discussed **BOOK,** is a blend of Romance and Treatise designed to help normal healthy mating beings find **THE KEY TO HAPPINESS.**

And **MARRIED LOVE,** the spectacular and no less famous **MOTION PICTURE** is a lavish and sensational film production blending Romance and Drama, merging the Sordid with the Beautiful, but ever reflecting the frank and indomitable spirit of Marie Stopes, the author.

And if the publication of the book and the exhibition of the film will save even **A FEW PEOPLE** from groping in the dark after married happiness, then the author's work will not have been in vain.

MON. - TUES. - WED.
Direct from Massey Hall
ROYAL
Matinee Daily—11c and 15c
Evenings—25c and 35c
DOORS OPEN AT 7 P.M. FOR THIS ATTRACTION

AT THE GRAND.

HONEY BOY, MINSTRELS

The amazing announcement that there is something really new under the sun unquestionably applies to the Gus Hill and George Evans "Honey Boy" Minstrels, the next attraction at the Grand Opera House, Matinee and Night, Saturday, November 3 with the customary matinees. Here we have two shows in one a rare combination of all that is best and supreme in the category of blackface humour, song, music revelry, terpsichore, frolic, screams, surprises fun and contagious laughter. Something radically different from the usual run of modern theatrical achievement—an all-men offering in which the gamut of originality is run and a host of unusual features never before attempted in one production. His prodigious undertaking which could only be fostered by a manager of Mr. Hill's calibre and reputation is already the talk and sensation of the show world and bids fair to revolutionize the traditons of this particular kind of entertainment. Here we have a consolidation of high-Class talent genfuses and past masters of their particular line of endeavour, the cream of Ethiopean mirth provokers, vocalists, dancers, all contributing to the good cause of inciting hilarity wholesome, contaminating and infections at a biff bang yet sane burst of speed, crowding in three hours more jollity and happiness that is one's quota in a life time. There are forty of these artists making merry and portraying types of the negro, their life customs, habits, etc., backed by a ornate and unique scenic adornment, electrical effects, atmosphere and spectacular innovations reaching on the whole a pinnacle never accomplished by any other organization in the history of the theatre. In addition there will be a free street parade, on extraordinary lines a pageant in burnt cork which in itself should prove the best remembered and unprecedented event of the century.

RANDT IN HARD LUCK.

BERLIN, Oct. 27 (United Press).—Herr Randt is a chauffeur and has a flock of children. He couldn't earn enough millions to meet their needs. So he hid in a freight car headed for Holland. Randt took along some bread, but forgot to take any water. It was raining. Randt rolled a piece of heavy paper into a funnel and stuck it through a hole in the ceiling. Water came dripping through and Randt thought the day was saved. But the piece of paper waving above the car attracted a passing trainman. Randt was taken back to Berlin and fined 50,000,000 marks—a mere 10-cent piece at this writing—but he couldn't pay. Sentence was suspended and Randt went back to work.

CHALLENGE ACCEPTED.

PHILADELPHIA, October 27. — Canadian Press. — Paul V. Costello, the national single sculling champion of 1922, anounced to-day that his challenge for a race with W. E. Garrett Gilmore, holder of the world's title, had been accepted. The race will be held prior to the Olympic trials on the Schuykill River, next June.

ROBERT FAIR & CO., LTD.

Saturday Night Specials, 7 to 9.30 p. m.

Men's Guaranteed Pure Linen Hemstitched Handkerchiefs, Regular 40c **4 for $1.00**

One-inch hem, hemstitched, size 18 x 18 inches, with soft beetle finish, which leaves them ready for use.

Ladies' French Suede Chamoisette Gloves, Regular $1.10 Pair for **75c Pair**

You can have choice of brown, mastic, grey, white and beaver. Embroidered and plain backs. Sizes 6 to 7½. This Sale of Gloves should interest you.

25c Natural Shade All Linen Roller Towelling. Extra Heavy Weave, Saturday Night Sale Price, Yard - **15c**

All Wool Coating for Children's Wear, Reg. $2.50 **for $1.00 Yard**

Three pieces, or about 30 yards only. Just the material for good warm school coats, 56 inches wide and extra heavy.

Ladies' Long Sleeve Swis Knitted White Undervests, Regular $1.00 each for **65c Each**

Five dozen only of these Fall Weight Vests, buttoned front. Shop as soon after 7 o'clock as possible, as quantities may not last all evening.

LOCALS

Musical Kindergarten Classes are being formed for children from 7 to 10 years of age. $6.00 for term of 20 lessons. For further information telephone Conservatory 355.
12d s.t.t.-93

DR. T. P. McCULLOUGH,

Eye, Ear, Nose and Throat Specialist, 166 Brock St Phone 36W dtf

W. J. CLANCY, AUTO LIVERY.

'Phone 1838. For Taxi Service, New 7Passenger Studebaker Sedan.
26d-116-4014

FOR SALE.

Overland 85 — 4 chassis. Bargain. Make Offer. Duffus Motor Sales.
4d100 4107

NEW VETERINARY.

Dr. E. B. Cowan, a Graduate Veterinary Surgeon, has established himself in Peterborough, with offices at Montgomery Hotel. Special attention given to all Domesticated Animals. 6d-103-4116

AUTO TOPS

Curtains and Cushions recovered and repaired. Celluloid (Mica) and glass windows installed and repaired. Address Rear of 464 George street, Peterboro. G. R. McCrea.
52d 103

FOR BETTER HEALTH

Consult DR. LANGFORD, Chiropractor. Office, Bank of Toronto Chambers. Hours—10-12 a.m., 2-4 and 7-8 p.m. At Lakefield Tuesday and Friday afternoon. dtf.

HAROLD DUNFORD'S AUTO LIVERY.

Call 224 for Taxi and Auto Service. New Seven-Passenger Studebaker in Service. 78d-199

CITY OF PETERBORO BONDS.

Any part of 25,000 5 per cent. bonds due December 31, 1946. Interest payable semi-annually, June 30th and Dec. 31st, in Canada and New York, in New York funds. Price 97.97. — V. M. Eastwood, 610 George Street. Phone 385. 3d100 4109

WRINGER ROLLS REPLACED.

We repair Water Motors, Go-Carts Springs Handles and Weld Stove Parts, Retire Baby Carriages with cut high-grade English Rubber guaranteed for two (2) years wear. —Millard's Bicycle Shop, 225 Hunter street, 'Phone 234J. 2d 100 4151

AUCTION SALE.

Wednesday, October 31, at the home of Mr. Fred Read, 514 Bolivar street, Willis upright piano, piano lamp, oak dining suite, writing desk, 4 tapestry chairs, Singer machine, couches, beds, chairs, floor coverings etc. Sale 1:30 p.m, W. J. Hancock.
3d26 27 30 4143

DOMINION, PROVINCIAL AND MUNICIPAL BONDS.
"INVESTMENTS SUPREME."

Ontario Government Bonds will be quickly taken up. Act promptly. Dominion of Canada Bonds, maturing Nov. 1st, 1923, taken at par on new Ontario issue. Reg. H. Turner, 543 George Street. Phone 501. dtf

AUCTION SALE.

The Household Goods and Effects, including garden produce and wood, of the late John Condon, of Lakefield, Ontario, will be sold by public auction at his residence in Lakefield on October 29th, 1923, at 1.30 o'clock in the afternoon. Sale without reserve. Terms cash. R. H. Alford, Auctioneer. 3d-20,26,27-3989

HUNTERS' EQUIPMENT.

Now is the time to look over your equipment in preparation for this season's hunt. Our stock is now most complete, including ammunition, belt knives, pocket knives, compasses, flashlights, marbles, match boxes, belt axes, leather clothing, playing cards, 3 in 1 oil, and in fact almost everything but pocket flasks. White's Cycles, Sports, Ltd., 212 Charlotte Street. Open every evening. 6d-24,26,27,29,31,3

CONVENTION REPORT.

Mrs. R. J. Weir of 294 Burnham street who has been attending the convention of the W.C.T.U. held at Brantford last week has arrived home and will give a full report of the work done at the regular meeting of the Peterboro Branch of the W.C.T.U. to be held on October 31 in the Green Room of the Y.W.C.A. at 3 o'clock. Friends of the Association are invited to attend to hear this report which promises to be of great interest.

AT ST. LUKE'S CHURCH.

The Rev. G. J. Bousfield of St. Luke's church, will preach in St. George's church to-morrow evening.

A CHIMNEY FIRE.

This morning at 8.55 th Peterborough Fire Department were called out to a chimney fire at 211 London Street. No damage.

REMOVAL NOTICE.

G. Dunford's Auto Livery and Baggage Transfer has been moved from 167 Brock Street to 384 Aylmer Street. 'Phone 518. 26d-116-4013

Y.W.C.A. LIFE SAVING CLASSES.

All Junior Life Saving Classes and Juniors interested to enter swimming exhibition and races, are requested to be down Tuesday afternoon at 4.30.

MISS A. MACFARLANE,

Graduate of "Golden System of Therapeutics," scientific treatment for all conditions of the hair and scalp, without the use of tonics or lotions. Phone 549J for appointment.
3d102 4158

SPECIAL ATTENTION TO THE HUNTERS.

We have a special price in tobaccos, cigars, pipes and pouches for the hunting trip. See us and save money. Louis Yeotes' Cigar Store. Phone 768. 3d27 29 31 5188

BEST FOR PYORRHEA.

To keep the gums firm and healthy and to overcome pyorrhea germs use Parke's Py-Rhea Lotion. It penetrates the tissues, destroys pus formations, leaves a clean and lasting fragrance in the mouth. 50c and $1 bottles. At Bond's Drug Store, corner George and Hunter Streets.

GATE TENDER HURT.

P. Maynard, gate tender at the lock swing bridge was hurt a few days ago when the wing swung his bridge out of control, throwing him over several times. He was attended by a doctor and was able to carry on with his duties.

EXPERT SAW FILING — SAWS GUMMED OUT.

Cutlery Grinding, Clipper Plates Ground, Razors Honed ready for Shaving, Lawn Mowers Sharpened, Umbrellas Repaired and Re-Covered. 'Phone 109J. — Wm. Taylor & Son the Sheffield Cutlers, 219 Hunter Street West. t-t-s

SERIES OF TEAS.

The Catholic Women's League propose holding a series of Afternoon Teas. The first will be held at the home of Mrs. P. Heffernan, 377 Reid street, on Tuesday, the 30th October, from 4 to 7 p.m., Silver collection. A good attendance of all the members and friends of the Catholic Women's League is solicited. 3d25 27 29 4128

ALEXANDER HERON RESUMES BUSINESS.

After an absence of two months, Alexander Heron has returned to the City and resumed his business of High-class Painting and Decorating. He is prepared to give the highest satisfaction in Paper Hanging, Interior and Exteror Decorating, Graining, etc. His address is 292 Brock Street. Telephone 1128W.
2d-100-4144

KNOX CHURCH TOMORROW.

Tomorrow's services at Knox will be no exception in interest and helpfulness. In the morning the Rev. A. H. McConnachie of Springville will be the preacher, while the Rev. M. C. McKinnon conducts anniversary services in the morning at Springville.

In the evening Mr. McKinnon will occupy his own pulpit and give the last of his series, "Get Acquainted With God."

The management of Knox are seeing to it that seats will be provided in the gallery for all who may come late.

ROTARY CONCERT ARTISTS ON RADIO

The two celebrated artists Jules Falk, violinist and Miss Van Sweringer, soprano, who are billed to present one of their famous programmes at the Grand on Monday evening under the auspices of the Rotary Club will be heard over the Radio on Saturday evening, when their concert in Schenectady, New York will be broadcasted by the big General Electric Station at that city. Radio fans will enjoy a real treat in advance of the artists appearance here. 2d 100

PETERBORO HAS EDGE ON LINDSAY

First Quarter Closed With Locals in the Lead.

LINDSAY, October 27. — Peterborough and Lindsay met here this afternoon in the Interscholastic rugby series of the O.R.F.U.

Myers of Lindsay scored the first touchdown. The second was scored by Bookhout of Peterborough, and converted by Young of Peterborough.

The score at the end of the first quarter was 11 to 5 in favour of Peterborough.

Davis of Toronto is the referee.

The score at the end of the third quarter was 28 to 13 in favour of Peterboro.

EYEGLASS OF FASHION

(By STEVE HANNAGAN)

NEW YORK, Oct. 27 (United Press) —Eyeglasses have become an adjunct of beauty and style, as well as vision.

Eyeglasses and spectacles for every occasion are being shown. Some are made of most precious metals, and are given added value by the profuse use of precious stones.

An optician must also be a modiste of the eye. He must dress the orbs in the fashion most befitting various styles of facial architecture.

Girls are having eyeglasses made to match their dresses. The lens are colored to match the hue of the gown.

Charles Schwab, steel magnate, recently spent $1,000 for a complete set of up-to-date eyeglasses, it is stated.

"Oxfords" are the approved style for evening wear. They are eyeglasses which fold up, being carried in the waistcoat of a gentleman and dangling on a rich chain when worn by women.

Made of platinum white and yellow gold, they also are decorated with diamonds.

Lorgnettes, expensively decked with diamonds and onyx, appearing as a pendant worn about the neck until a secret button is pressed, are the rage among the 400.

For those unfortunates who must give weakened eyes constant assistance, "skeleton" eyeglasses, everything the name indicates, are suggested. Shell frame spectacles, light in weight, are considered very good form for ordinary wear by the eyeglass fashion creators. A combination shell and gold rim also is good taste.

The face-hiding, ponderous shell-framed spectacles, first worn by actors and authors, radiating an air of intelligence and dignity, and later adopted by bootblack and butcher boys, should now be worn only in the library or other hiding place.

Increased general participation in amateur athletics has brought about a new vogue in spectacles. Tennis players, golfers hunters and others are wearing large flexible spectacles that look like old-fashioned automobile goggles made modern. The shafts which fit behind the ears can be bent at will and there are hinges on the nose rest.

For polo players back-lot baseball and sturdy kiddies who are inclined to be a bit rough in their daily antics, there is a new type spectacle which has an outer rim as a protecting wall and unbreakable glass as lens.

They resemble the head-gear worn by millionaire prize fighters who do not want their soothing features marred by cauliflower ears.

"I must rush home and change my dress and glasses," will be the new cry.

LATIN.

Persons desiring Latin for Matriculation Pass or Honour, apply to J. Davidson, M.A., LL.B., an experienced Specialist. 'Phone 607W, Box 801, Gilmour and Albertus Avenue, Peterborough. Class or individual instruction. Hours and terms an application. 3d-27-29-31-4141

BIRTH.

YELLAND—On October 25, 1923, to Mr. and Mrs. A. S. Yelland, 129 Hazlett street, a son.

DEATH.

CRAIG.— Passed away at Drayton, North Dakota, on Sunday, 21st October, J. W. Craig, father of Dr. J. J. Craig, of this City.

Mrs. M. C. Frewer, of Toronto, is on a visit to Peterborough, and is staying with her father, Mr. F. M. DeLaFosse.

BUFFALO MEAT WILL BE SOLD OPEN MARKET

Something New in Tough Meat Coming So Get Your Teeth Sharpened.

THE HIDE TOO

WAINWRIGHT, Alta., Oct. 27.—(By Canadian Press).—Buffalo steaks, tongues and tails, as well as pemmican after having disappeared from the menu of the plainsmen many years ago, are again about to become articles of commerce. And at the same time buffalo hides will be placed on the market for the manufacture of automobile robes, and rugs, and buffalo heads will be available to clubs or wealthy individuals who desire to use these for ornamental purposes for their hunting lodges or other premises. This is due to the fact that the Canadian government's buffalo herd at Wainwright has increased to such an extent that slaughter of 2,000 of the animals has been found necessary. The slaughter is to be carried out on November 1st, by experienced workmen, and under the watchful eye of Superintendent Smith, of the Wainwright Buffalo Park, who will represent the government in seeing that the animals are quickly and properly dispatched.

Cowboys, mounted on fleet-footed cowponies, will herd the selected animals away from the rest of the buffalo when the fall roundup takes place.

Every fall the entire herd is moved down from its summer range to winter quarters, which have been saved from grazing during the whole summer. This fall when the move takes place, the animals selected for slaughter will be cut out of the main herd, and the slaughtering will be done with rifles in the hands of skilled marksmen. At the same time, motion picture rights have been acquired by an American concern, which will film the roundup.

In olden days the buffalo roamed the plains in countless thousands; today the Canadian government owns, at Wainwright, on the Canadian National Railway between Saskatoon and Edmonton, the largest buffalo herd in existence. Sixteen years ago the herd began with a nucleus of 176 animals; today there are 8,300. As this number is far more than can be carried over the winter with the available hay and pasturage, and also as in the increase of the herd there have naturally been more bulls than are required for its further maintenance, the decision has been reached to kill 2,000 of the animals and offer the meat, hides and heads for sale. In this way it is expected that the products of the herd will go a long way towards making the buffalo venture of the government financially successful.

The buffalo was to the North American Indian what the reindeer is to the Laplander. Its hide furnished him with clothing and shelter; its flesh with food. Robes and coats made from buffalo hides afforded the utmost shelter against cold weather, while the nourishing qualities of the meat provided the nomad of the plains with the necessary vigor to pursue his hunting career. With the forthcoming killing of the surplus animals, buffalo meat will again be available to Canadians and Americans, the contracts let call for the preparation of all parts of the carcases for sale. Buffalo steaks and tongues, the latter regarded as a delicacy of the highest order, will grace the menus of many of the leading hotels of the continent, as well as of the railway dining cars. Enquiries are being received by the Dominion Parks Branch from all parts of the world, and it is anticipated that the returns will go a long way toward paying for the upkeep of the herd.

The history of the main portion of the Canadian herd goes back to 1875, when a Pend d Orielle Indian, in Canada on a hunting trip, captured four buffalo calves, two bulls and two heifers. The Indian took the animals home as a peace-offering to his father-in-law whom he had offended, and won his pardon. The animals were taken to the Flathead reservation in Montana, and later part of the herd which grew from this nucleus was acquired by Michael Pablo, who raised it wild of the Pend d Orielle reserve. When the United States government in 1907 decided to throw open this reserve for settlement, Pablo was faced with the necessity of disposing of his animals, but first approached the Canadian government immigration officer with the idea of securing a free range for the animals in Canada. The matter was referred to Ottawa and the then Minister of the Interior, realizing that this was probably the last chance of preserving what had once been the most characteristic native animals of the continent, strongly urged the purchase of the herd. Pablo was so afraid that his herd might not number 300 that he had the agreement read 'not less than one hundred and thirty animals. The total number of buffalo secured was 716.

When the buffalo were purchased it was known that transporting them to Canada presented a task fraught with difficulties and dangers. No one dreamed, however, that the difficulties would be as great as they eventually proved to be. In the early summer of 1907 Pablo got together a body of the fastest horses and best riders in Montana with the idea of rounding up the herd. This was no easy task, since the animals had roamed with absolute freedom over the range. About 411 were captured that year and Pablo offered to let the Canadian government have all that were left. The proposal was accepted and next autumn another attempt was made. After six weeks strenuous work a couple of hundred additional animals had been rounded up in the corral, and the cowboys, thinking all was safe, had gone home to sleep when the whole herd made its escape by climbing an almost perpendicular cliff.

The next season Pablo decided upon a new method, constructing strong wooden cages which were hauled to the station at Bavalli and there unloaded into a small corral to await shipment. The last and final struggle, that of getting them on the train, then ensued. These were the wildest members of the herd, and it took nine days to load two hundred of them. The great animals resisted to the last, and eight of them killed themselves in their struggles. The majority of them had to be drawn on the cars by means of block and tackle. At length the last of the herd was put aboard the train for Canada; the train was given right-of-way and the shipment arrived at Wainwright over the Grand Trunk Pacific in express time. The loss in delivery was less than one-half of one percent. During the next few years a few additional buffalo were received from Pablo, and in 1910, to bring about an infusion of new blood, about 30 animals were purchased from the Conrad herd at Kalispel, Montana, and shipped to Buffalo Park.

Proof For Head—Gal 2 Contd Zeihr

The reserve of 158.75 square miles in extent, situated near the town of Wainwright, close to the main line of the Canadian National Railways, is enclosed by a galvanized steel fence 75 miles long and nine feet high. The construction of this fence called for the use of more than 25,000 posts and 1,700 miles of wire. As a protection against prairie fires, a strip of ground 40 feet on the inside and 20 on the outside of the fence is ploughed. The area is an ideal buffalo park, affording as it does, good pasture, plenty of shelter and is also well watered by small lakes.

Ribbon Bracelet Watches

Beautiful, exclusive designs in white or green-gold. We are showing our new wrist watches and you can select one now and we will put it aside for you until Christmas. She will be delighted with one of these new watches.

Priced from **$15.00** *and up*

Warne Bros.
DIAMOND HALL
349 George Street

BETTER A BARBER THAN A BANKER

That Is When Banking Must Cope With Exchange Puzzles.

SAN FRANCISCO, Oct. 27.—John Kerment of this city prefers to be a barber in the United States than a banker in Jugoslavia, and he proved his statement by giving up the vice-presidency of four banks in Jugoslavia and returning to San Francisco, where he is again manipulating a razor.

Kerment, better known as "John the Barber," left here three years ago for his native Jugoslavia. He carried with him $11,000 in American money, which he exchanged for 2,000,000 crowns. Having become a "millionaire" overnight, John started a bank at Virvitica. The institution, capitalized at 5,000,000 crowns, grew and three branches were added. The San Francisco barber became vice-president of the group, being in charge of the branch at Zarget, Croatia.

"We made money, and while I like the banking business better than the barbering business, I didn't like the unsettled condition of the country," explained the barber-banker on his return here. "Everybody in Jugoslavia wants to be a general and shoot somebody. Nobody wants to work. Every morning I would shake my head to see if it was still on my neck.

"After I had been there for several years I learned that I would lose my citizenship in America if I stayed any longer. I wouldn't lose that for a dozen banks in Europe, so I quit and came back to San Francisco to re-enter the barbering business."

Society

Mrs. Douglas J. Lawrie will receive for the first time since her marriage at 480 Charlotte street, from 4 to 6, on Tuesday afternoon, October 30th.

Mrs. Nelson and Miss Lee of Viola Rebecca Lodge of Toronto were guests of Mrs. J. Henderson, King Street while in the city.

Mr and Mrs. D. Hughes-Charles of Port Hope, were among the latest of the summer residents at Chemong Park this year Just this week, they closed their cottage and returned home.

Mr. and Mrs. Dan Sullivan are still in their summer home at the Park

Miss D. J. Hutchinosn, assistant superintendent at the Western Hospital, Toronto, is the guest of her cousin, Mrs. F. C. Weber.

Mrs. C. H. Pennetatner will receive on Wednesday, October 31st, from four to six o'clock, at 271 Brock street.

Mrs. R. H. Martin, of Stewart street, has returned home from Toronto, where she was called on Sunday last by the sudden death of her sister, Miss Winnifred Shields

INTERESTED IN SPORTS

(By GUS M. OEHM)

BERLIN (United Press).—Germany, despite every apparent disadvantage, continues her activity in sports without the slightest abatement. Her track and field representatives have met with great success in such meets as the Gothenburg and Vienna meets. Her football teams have shown well against teams from all over Europe. Entries in tennis, golf, motorboat racing, rowing, handball—in fact every sport imaginable—are greater than ever in history, and the interest is such that crowds overflow every contest.

More than 60,000 persons attended the recent football game between Berlin and Vienna in the Stadium here.

KLAN CASES GO TO JURY IN NOV.

But Has Louisiana State Secured Any Trump Card Evidence?

NEW ORLEANS, Oct. 23 (United Press).—Whether the State of Louisiana has secured any "trump cards" evidence since its open hearing and subsequent Grand Jury investigation into mob activities in Morehouse parish, which culminated, it claims, in the murders of Thomas F. Richard and Watt Daniel, residents of the parish, on Aug. 24, 1922, probably will be known shortly after Nov. 4.

This date has been tentatively fixed by Attorney General A. V. Coco as the date for presentation of charges to the Grand Jury against several residents of Morehouse parish who, the State alleges, had a hand in floggings, kidnappings and the killings of Daniel and Richard, whose bodies were discovered in Lake La Fourche following a mysterious dynamite blast on Dec. 22, 1922.

"Trump card" or "startling" evidence rumors were whispered about during both the public hearing and the Grand Jury investigation of the Morehouse trouble.

The State decided to file charges against persons it alleges had a hand in mob activities in Morehouse parish following the failure of the open hearing and Special Grand Jury to bring in indictments. Among those against whom charges have been brought by the State and who are now under bonds are Captain J. K. Skipwith, an official of the Ku Klux Klan; Dr. B. M. McKoin former mayor of Mer Rouge; Newt Gray, Jeff Burnett, and others.

The charges against the men range from assault and battery to conspiracy to murder, and as many as seventeen separate charges have been filed against some of the individuals.

Attorney General Coco has announced that he will press the charges relentlessly and ask the maximum sentences for those convicted. He expressed the belief that indictments will be returned against the majority of the defendants.

The November trials will come in the midst of one of the State's bitterest political campaigns. Four candidates are already fighting for the Governorship, with the possibility of others entering the race. Attorney General Coco is standing for re-election to his office on his fight against the Ku Klux Klan.

WEDDING BELLS

HAMILTON—BROWN.

A quiet and pretty wedding took place on Thursday evening in St. Andrew's church, when Miss Ada Jane Hamilton, daughter of Mr. and Mrs. George Hamilton, was united in marriage to Mellville James Brown of Port Hope.

The bride wore a beautiful dress of navy crepe, with cloak and hat to match, and carried a bouquet of ophelia roses. Miss Lena Hamilton, sister of the bride, acted as bridesmaid. She wore a dress of brocaded crepe with hat to match, and carried a bouquet of carnations. Mr. Gordon Frys acted as the best man. Rev. James Rollins performed the ceremony.

The bride received many beautiful gifts. Mr. and Mrs. James Brown will reside at 441 Roger St.

HURLBERT—ROOT.

At the parsonage, Oshawa, on Tuesday, October 23rd, 1923, by the Rev. McMullan, Eleanor Gertrude, daughter of Mr. and Mrs George Root, Hall's Bridge, Ont., to Earl Thomas Hurlbert, son of Mr. and Mrs. Thomas Hurlbert, Oshawa. After the ceremony the happy couple left for North Bay. On their return theiy will reside in Oshawa.

You could not do without us.
We could not exist without you.
Come and see what we are doing
Aid the cause of Peterboro Young Women
FINANCIAL CAMPAIGN
OCT. 28 — NOV. 3

The Frugal Housekeeper will find a great saving by using always STOCKS' BREAD

Because

"Quality and Purity Count."

Ask your Grocer *or* **TELEPHONE 630**

Look for the name on the loaf.

DIED

GRUBBE — On Friday morning, October 26th., 1923, at Nicholls Hospital, Peterborough, Robert William Grubbe, second son of Captain William Henry Grubbe of the Honourable East India Company Artillery and grandson of Captain John Grubbe of "Horsendon Manor" Buckinghamshire, England.

Funeral from 47 McDonnel street on Monday afternoon at half past two.
2d

IN MEMORIAM.

LEBAR — In loving memory of Cecil, youngest son of Mr. and Mrs. Jas. Lebar, who departed this life, October 28, 1921.

Not dead but only sleeping, dear Cecil,
Free from all sorrow and pain.
You have gone too that beautiful haven of rest
Where we all hope to meet you again.

Do not ask us if we miss him;
He was always good and true,
Never murmured in his sufferings,
No one knows what he went through.

—Sadly missed by Mother, Father, Sisters and Brothers.

IN MEMORIAM.

TURNER.— In loving memory of Herbert, the beloved husband of Alice Mary Turner, who died serving his country at Passchendaele Ridge, Oct. 27, 1917:

O' rest in the Lord, wait patiently for him,
"Thy Will be Done."
We little thought, when he said good-bye
He had gone to a far-off land to die;
His heart was good, his spirit brave
He is laid to rest in a soldier's grave.

Oh God alone in your loving grace,
Find for him a resting place
Rest on, dear father, thy labor's o'er
No willing hand will toil no more;
A faithful father true and kind
No friends on earth like thee we find.
From the battlefields of France
To the realms of light.

—Inserted by His Loving Wife and Family.

SERVICE

"An electric heater places the heat just where you need it," says Mr. Electroserve.

IN the bathroom on chilly mornings. Under the table at breakfast time. On the rug where the child is playing. It has proven its worth-while usefulness. Our willingness to serve is your electrical asset.

PETERBOROUGH UTILITIES COMMISSION
"DO IT ELECTRICALLY"
H.D.FISK, M.E.I.C., MANAGER
PHONE 1218

Sunday Band Concert

A Series of WINTER CONCERTS will be held in the GRAND OPERA HOUSE, commencing TO-MORROW EVENING at 8 o'clock, by the BAND OF THE PETERBOROUGH RANGERS, under the direction of Lieut. W. H. Peryer.

A Select Programme has been arranged, assisted by Local Talent.

Mr. R. J. Devey will act as Accompanist.

Ticketholders entitled to Reserved Seats, otherwise Silver Collection will be taken at the Door. Ticketholders are requested to be seated by 8.35.

Tickets may be purchased from any of the Bandsmen for the Whole Series of Concerts for 50 Cents.

Dr. Goodwin
Chiropractor
Palmer Graduate
106-108 Barrie Building
Lady Attendant 'Phone 431
Hours 10-12 a.m., 2-4 and 7-8 p.m.
Office closed Tuesday and Thursday Evenings.

OUR SERVICE POSSESSES A SYMBOL OF RESPECTFUL REGARD

BELLEGHEM'S FUNERAL SERVICE PHONE 85

AMBULANCE

The Best Christmas Gift

THERE IS NOTHING you can give that is so *personal* as your photograph.

Throughout the year, the photograph you give *this* Christmas will stand as a reminder of your loving thoughtfulness. It will contribute happiness to those who mean most to you.

Surprise the family, and your friends. Give photographs.

Today is not too early to arrange for a sitting. Phone for an appointment.

140½ HUNTER STREET **Troy** *"The Photographer in Your Town." STUDIO*

We Use Collins Ultrafine Photographic Mountings

"IT'S CONFIDENCE THAT DOES IT"

APPLES!

A car load just in from the celebrated Nova Scotia apple country. Blenheim's, the finest fall apple, Ribsteins, Pippins, Baldwins, Greenings, Kings, Spies, Talman Sweets--all No. 1 and No. 2 grades.

Leave your order for a barrel or two at clos est possible prices.

Give Every Boy a Y. M. C. A. Membership

Porter S. White COMPANY
334 GEORGE ST.
2 Phones 1960, 1961

TEA AND COFFEE OUR Blends Please.

MILTON SILLS and FLORENCE VIDOR in "Skin Deep" CAPITOL—NOW!

The Evening Examiner

PROBABILITIES. Moderate to fresh south-westerly to north-westerly winds; mostly fair. To-morrow—Fair.

VOL. LIII., No. 100 PETERBOROUGH, MONDAY, OCTOBER 29, 1923 PRICE THREE CENTS

Hear Them *Jules Falk, Violinist, Miss Vannette van Sweringen, Soprano* *ROTARY CONCERT - GRAND OPERA HOUSE* *GOOD RUSH SEATS - 75c* **Tonight**

FRANCE AGAIN BACKFIRES ON RUHR PROBLEM

Premier Poincare Had Drawn the Eye Teeth Of Advisory Committee Of Experts.

GERMANY MUST PAY

(By John D. Gandt, United Press Staff Correspondent.)

PARIS, Oct. 29.—Premier Poincare has drawn the eye teeth of the proposed advisory conference of experts to determine Germany's capacity to pay reparations, in the opinion of well-informed quarters here to-day.

In his speeche in Sampigny yesterday and subsequent official communiques it was said here to-day, have headed off what was believed to be an attempt to reduce the total of the German reparations debt and a proposal to get France and Belgium out of the Ruhr.

"France will never consent to discuss again the total fixed in May, 1921," a communique said, "and will never reduce the amount fixed by the Reparations Commission."

In his speech at Sampigny the Premier declared France would remain in the Ruhr until totally paid.

He pictured Germany as a hypocrite seeking to dodge her debts, while secretly forming a huge army, air fleet and ammunition factories for a war of Imperialistic revenge.

The proposed discussion of Germany's capacity to pay was seen here as a misguided effort to help Germany to recuperate before she had been brought to necessity of making payments.

It was viewed also as an effort to wrest the "productive guarantees" of France in the Ruhr from her hands and leave her without means of collecting if Germany defaults again.

As pointed out previously by the United Press, France's acceptance was accompanied by reservations which would limit the scope of any international inquiry to a fresh investigation of how to make Germany pay.

Attempts to interpret the French acceptance as a willingness to discuss a fresh economic settlement of Europe disregarding previous settlements were believed to have brought the fresh declarations of the French Premier.

In England, British political circles were discussing fresh plans to-day to meet the "unencouraging attitude of France toward the proposed advisory conference by experts on reparations problems. It was expected that the cabinet might meet to-day to discuss "the questions raised" by Premier Poincare's speech and the communique of the French Foreign Office limiting the inquiry to the methods of paying reparations."

France's insistance that she shall not evacuate the Ruhr until all reparations have been paid and that no reduction shall be made in the total German debts as now fixed, was thought to have narrowed the scope of the inquiry so as to make it of little use.

Efforts will be made despite the dark outlook to avoid losing the chance to get America co-operating again in Europe, it was said.

If France will consent to nothing else it might in the view of well informed persons here be useful to hold the proposed inquiry in the hope that it would convince France she could get nothing from Germany until she fixes the debt within Germany's capacity to pay.

HAVE YOU NOTICED.

That although you can read well during daylight that when you use artificial light that the reading becomes blurred and the letters run one into the other? This condition can only be corrected by right glasses. See W. H. Lacey, Optometrist, 410 George Street. Phone 1160.

A buyer for that mandoline? Want Ads tell you, "Come right in!"

READ THE WANT ADS

If inconvenient for you to call at the Examiner Office, 'phone 1600 and we will call for the advertisement and give you the cash rate, 1c. per word, figure or letter first insertion, 1-2c. per word for subsequent insertions

Classified Advertising, Cash.

He Must Marry By Armistice Day, or He'll Lose $62,000

EATON, Col., Oct. 29.—(Canadian Press).—A wife by November 11 will be worth $62,000 to J. P. Cominsky, 23, an employee of the Great Western Sugar Company here.

A year ago an uncle left that sum to young Cominsky, provided he married by Armistice Day, 1923. Otherwise the $62,000 goes to charity.

As the deadline draws near, Cominsky fears he may not find the "right girl," and lose the fortune besides.

THE PREMIERS BACK TO WORK

Imperial Conference Mill Starts to Grind Once More.

LONDON, Oct. 29. — (Special Cable by George Hambleton Staff Correspondent) — After some days of respite the Imperial Conference to-day again resumed its sittings. The principal business before the conference this week is the question of the Status of Indians in the Empire and the question of the participation of the Dominions in the British Foreign policy.

Both subjects have been touched upon already to some degree. Representatives of India have stated their position with regard to the status of the Indians and it now remains for the conference if possible to reach some common understanding on the market. Along with the question of foreign policy will also arise the treaty making right of the Dominions. This, it is understood, has been considered by a special committee and indications are that although final direction has not yet been reached some formal recognition will be given to a report of Dominion to execute a treaty with a foreign state without the signature of a represenative of the British government when treaty does not affect any other portion of Empire and plenipotentiary powers in connection therewith have been given by king.

CITY DISPOSES OF LOTS FOR TAXES

Eighth Property Had No Bidders—Two Sold To Perfect Title.

Seven lots in the city which were offered for sale on failure of the owners to pay arrears of taxes and water rates have been disposed of, City Treasurer F. Adams said to-day. An eighth lot had no bidders.

Two lots, one on Prince street and one on Elias Avenue were redeemed by payment of the arrears, and three two of which were on Cross street and one on Bethune street were sold to perfect the title. The lot on Rogers street was sold the owner being absent from the city and not replying to notices of taxes due.

A lot on Woodbine Avenue was sold, the owner failing to pay the taxes due.

LINDSAY KILLING STILL A MYSTERY

Police Working on Evidence Supplied by Citizens.

HAMILTON, October 29. — Canadian Press. — Provincial Inspector of Detectives Miller, who has charge of the investgation into the circumstances surrounding the shooting and death of Homer C. Lindsay, on Oct. 17th, so far has been unable to trace the revolver which was found with the watch on Saturday afternoon near the spot where Lindsay said that he was shot by a lone bandit.

So far as he can learn it was not purchased in Hamilton. The watch bore the inscription 'H.E.B. to A.W. B.' Inspector Miler hopes to establish whether Lindsay was murdered or committed suicide.

BIRTH.

ROUTLEY — At the Nicholls Hospital, October 28th, 1923, to Mr. and Mrs. T. Routley, a son.

A NEW ENGLAND SUPPER WILL BE HELD IN THE GEORGE STREET METHODIST CHURCH, ON FRIDAY, NOVEMBER 2ND, FROM 5:30 TO 8 O'CLOCK P.M. TICKETS 40 CENTS. 2d29 1 4181

TAX NOTICE.

5 PER CENT. ADDED TO ALL UNPAID TAXES AFTER THE 5TH OF NOVEMBER. OFFICE HOURS: 8 TO 4 6d-106-4169

PRESBYTERIANS' KOREA MISSION DOES GOOD WORK

But Same Problems Have To Be Faced as Those In the Canadian Mission Field.

LETTER FROM WONSAN

Interest will no doubt be found in the following letter from Rev. D. A. Macdonald, B.A., to Rev. Robert Pogue, pastor of St. Paul's Presbyterian church, Peterborough. Rev. D. A. Macdonald is secretary of the Korea Mission, with headquarters at Wonsan, toward the support of which St. Paul's congregation contributes.

"Wonsan, Korea, Sept. 20, 1923.

"Dear Mr. Pogue. — I have just returned from a trip to the other side of the country, where I attended some of the annual meetings. The General Assembly of the Presbyterian Church in Korea, met this year in Sin Wiju, which is at the very end of the peninsula, on the Yalu river. Across the river is the Chinese city of Antung. The river is crossed by a fine steel bridge, the longets in Korea, about 3000 feet in length. There were about 150 delegates in attendance, of whom not more than one-fourth were foreign missionaries. One of my first and most definite impressions, visiting the Assembly after a lapse of three years, was that the foreigners are playing an ever-decreasing part in the proceedings. Of those present probably more than one-half did not open their mouths on the floor except at the daily roll call. Of the few who spoke their remarks were short and not at all calculated to dominate the proceedings. On the whole the Assembly could have gotten along quite well without any foreign missionaries at all. Do not think that we regret or resent this ability to do without us, on the contrary, it is what we want and what we are working for.

Local Christians.

"I arrived late the second evening, and on going to the church found it packed with a large audience of delegates from every part of Korea, and local Christians. The evening was given up to hearing a report from the Foreign Mission in Shantung, China. This is a department of the work of the Presbyterian Church in Korea which has received much prominence. It is a regular Foreign Mission, supported and carried on by the Korean Assembly. Mr. Hong, who has been there for a good many years, gave a graphic account of his work, with its difficulties and successes. Talk of retrenchment or even withdrawal, on account of financial difficulty gave a familiar note to the proceedings and made the Canadian delegates feel quite at home. The Korean Mission both at home and on the field, is feeling the same problems as the Canadian mission. The missionaries want their salaries raised, they want school work, they need new buildings, etc. After considerable discussion in committee and on the floor of the assembly, it was decided to fix next year's budget for Foreign Missions at Yen 20,000. This will include the work in Siberia.

Fraternal Methodists.

"The Assembly welcomed and heard a fraternal representative from the Conference of the Methodist church. To me this was a humiliating experience. The Foreign Missionary must surely take the blame for having brought over from the West the denominational divisions which have already sown seeds of bitterness and suspicion among the new-born Christians in this land.

"Among the overtures from Presbyterians were some that might interest the people at home. An overture re the marriage of Christians to non-Christians brought out a long discussion. The line is pretty sharply drawn as yet, and the church forbids the inter-marriage between those who believe and those who still remain heathen. This often involves real hardship to the individual and might seem too legalistic at times, but I suppose the new and growing church must be protected, and the Korean leaders are quite sure on this point, even when the foreign missionary might incline to be lenient.

"Another overture was one asking for a decision against the use of church buildings for theatrical performances and lectures of a non-religious character. To the western Christian this might seem puritanical and narrow, but Christianity is a new thing out here and the church must be careful of its associations. For example, not long ago, a group of young ladies went around the country speaking in any halls that they could secure, and attracting large audiences. They openly derired the church and advocated 'free-love.'

College for Women.

"A larger place is being given the Koreans in all the work and even in the control of institutions financed by foreign money. At this assembly for the first time, Korean members

(Continued on page 10.)

CHILDREN MAY BE IMMUNIZED LOCAL SCHOOL

Board of Education Endorse Plan of Dr. A. W. McPherson, Medical Officer for Schools.

HOW PLAN WORKS

In the near future the Board of Education will offer to children attending the public schools of the city an opportunity to become immunized against diphtheria. In order that parents may understand the importance of immunizing children against diphtheria, several informative articles will appear. These articles, which have been prepared by Dr. A. W. McPherson, health officer for the schools, will show the necessity for such procedure as well as certain details in connection with its use. This matter has been brought before the Peterboro Board of Education by Dr. A. W. McPherson, and has received the approval of the Board. The Prince of Wales' School has been selected as the first school in which to do the work. On Thursday evening a meeting of the Prince of Wales' Home and School Association will be held in order to acquaint parents with the necessary details concerning the work.

A comparison of the number of diphtheria cases with the number of deaths throughout the province and in Peterboro for the last three years follows:

In 1920 there were 5,940 cases in the Province and 654 deaths. For the same year in Peterboro there were 25 cases and 2 deaths.

In 1921 there were 6,313 cases in Ontario and 525 deaths, and in Peterboro the same year there were 166 cases and 7 deaths.

In 1922 there were 3,529 cases in Ontario and 341 deaths, and in Peterboro the same year there were 72 cases and 9 deaths.

The two articles that follow deal with the subject of antitoxin and toxin-antitoxin.

Antitoxin Not Harmful.

In the prevention and treatment of diphtheria we often hear the word "antitoxin" used, but how many of us could give a satisfactory explanation of what it means? Misinformed persons, oftentimes noisy and truculent in attitude, announce that antitoxin is a "filthy animal product." Were this true it would be the height of foolishness for physicians to make use of it in the prevention or cure of disease. But it is not true. Antitoxin, cannot be rightly described as a "filthy animal product," but rather as a serum made from the blood of the horse under Government regulations which require every precaution to ensure absolute cleanliness.

Many people will ask why horse's blood is used for the treatment of diphtheria. Because the horse is a very suitable animal for the purpose, and it contains lots of blood, from which the serum can be made at small expense as compared with other animals not so common. The horse too is a strong animal and its blood is even more suitable than the cow for the preparation of antitoxin.

What causes diphtheria? It is caused by minute plants only seen under the microscope, getting into the nose and throat and growing on the mucous membrane, just as larger plants which are visible to the naked eye, grow in the garden. While the individual diphtheria plents are too small to be seen, the beds of diphtheria plants are plainly visible in the patient's throat, forming white spots or patches. Sometimes

(Continued on page 10.)

Looks

D. C., 13-year-old lad in his school clothes, [illegible]

[illegible] page 8.

London Depositors of Home Bank Are Assured Advance

LONDON, Ont., Oct. 29. — (Canadian Press). — Definite assurance has been given to Home Bank depositors that an advance of 25 per cent. will be allowed on their accounts by other banks within three weeks.

This information was received to-day by Joseph Dembra, president of the London Home Bank Depositors' Association. As soon as a complete list of persons holding money in the Home Bank is procured and forwarded to Toronto, local depositors will receive their dividends.

VETERAN OF WAR IN SAD PLIGHT

Unable to Secure Work Found on Peterborough Streets Without Means Of Support.

Alfred Kirby, a veteran of the Great War with several wounds received in action, was charged before Magistrate O. A. Langley this morning with vagrancy. It was said he came from St. Catharines where he had been unable to secure work suited to his physical condition and on Sunday he was found on the streets of Peterboro' without means of support: On application of G. N. Gordon, K.C. the case was remanded for a week to enable him to endeavour to obtain employment for the man.

George Sukloff, in whose stead his father appeared was fined $5 and costs $3.50 for taking a wide turn at George and Hunter streets in contravention of a City by-law.

A. C. Cole, Bailieboro, was fined $5 and costs on pleading guilty to having no light on his car.

USE HER AWARD TO FINISH EDUCATION

Iris Payne Receives Scores Of Congratulations on Hero Fund Recognition

Iris Payne awarded the Carnegie Hero Fund Bronze medal in recognition of her rescue of a little boy from drowning will use the $1,600 which accompanies the award to complete her education she told the Examiner to-day. Miss Payne has received scores of congratulations, and has been kept busy answering the telephon, her school and other friends expressing their pleasure in her good fortune.

A letter received by the young lady to-day credits Mayor W. H. Taylor with drawing the rescue to attention of the Commission. It reads as follows: 'Through the courtesy of Mr. W. H. Taylor of Peterboro', the attention of the Carnegie Hero Fund Commission has been called to an act performed by you by which on February 5, 1921 you saved Leslie D. Hoyland from death by drowning in the Otonabee river ot Peterboro'. Your case, after a thorough investigation, was considered at a meeting of the Commission, and I have much pleasure in informing you that in recognition of your heroism on that occasion the Commission awarded you a bronze medal and a sum not exceeding $1,600 for educational purposes."

PRESENTED WITH A LIFE MEMBERSHIP

Mrs. G. L. MacDougall Remembered by St. Andrew's W.M.S.

At the close of the evening service Sunday, Oct. 28, the ladies of St. Andrew's W.M.S. gathered at a special meeting, held in the Manse, to say farewell to Mrs. G. L. MacDougall, and to present her with a Life Membership in the W.M.S. After a short prayer service, Mrs. Weddall read the address, while Mrs. G. A. Gillespie made the presentation. Mrs. MacDougall made a most beautiful reply. Mrs. MacDougall has been a faithful worker of the W.M.S. and for the past two years has acted as treasurer. It was with real regret that the ladies said farewell. The meeting closed by singing "Blest Be the Tie That Binds."

Change in Greenlaw Concert Made Necessary

ALBERT E. GREENLAW, assisted by MISS CAMPBELL, Elocutionist, was to have given a Concert in George Street Church on Tuesday Night of This Week.

Owing to the fact that he is being held in Oshawa on Tuesday Night, it has been found necessary to hold his Concert on the following Night—TUESDAY. Admission 25c and 35c.

HUNGRY RIOTERS IN DUSSELDORF ATTACK POLICE

Starving Germans Raid Food Stores, And Attempt To Confiscate Live Stock From Villagers.

SAXONS ARE DEFIANT

BERLIN, Oct. 29.—(Special).—A bomb thrown by hungry rioters in Duesseldorf wounded five policemen, despatches say to-day.

The police were attempting to suppress angry demonstrations and attacks on food shops.

Separatists Active.

Five persons were killed and scores injured in clashes between Separatists and German citizens loyal to the Reich in Bauschtem, a despatch from Mayence to-day says.

The fighting occurred when a detachment of Separatists from Russelheim attempted to confiscate livestock from the villagers.

Employees of the stock yards repelled the first Separatist attack, but the plunderers returned later with reinforcements and burned buildings and crops on three estates.

The wounded were transported to hospitals in Mayence.

Saxons Protest.

German soldiers to-day entered a Saxon building in Dresden and arrested a number of Communists, some of whom were members of the Diet and others leaders of the Communist party, says a Central News despatch from Berlin to London. Another despatch says members of the Saxon Cabinet submitted to their dismissal by the Central Government only under protest.

Demands New Cabinet.

Chancellor Stresemann backed up the Central Government's demand that Saxon President Zeigner dismiss his Cabinet to-day by sending Herr Schultze to be Civil Commissaire of Saxony.

Schultze had orders to demand that the State Diet form a new Cabinet in place of the one dismissed by the Central Government. He was instructed to give the Diet a chance to show its willingness to submit to the authority of the Central Government. If it refused he had orders to effect the dissolution of the Assembly.

Following the receipt of Zeigner's refusal to reform his Cabinet, without its Communist Ministers who have become obnoxious to the Federal Government, President Ebert issued the order for the dismissal of the Saxon Government.

Refused the Demand.

Zeigner refused the demand after an all-day Cabinet session.

In a letter to the Chancellor he declared there was no political reason why any of his Ministers should resign.

It was expected Zeigner would appeal to the Saxon Diet for a vote of confidence in his action. This might be accorded him, it was said, because his Government commanded a majority of the Assembly.

Communists and Extreme Socialists in Saxony called for a general strike in protect against the Federal Government's action, but no decision had been reached up to early to-day.

Dismissed Cabinet.

A note from the Government of the Reich, dismissing the Cabinet of Saxony from office was handed to the Cabinet to-day, and members of the Ministry submitted to dismissal, says a Central News despatch from Berlin to London.

General Von Mueller, commander of the Reichswehr, has prohibited the Assembly of Saxony from sitting to-morrow, says a Central News despatch from Berlin to London, this afternoon. This action prevents members from taking any measures under the protection of the Parliamentary Immunity Act.

ESKIMO MURDERERS MAY BE REPRIEVED

OTTAWA, October 29. Canadian Press. — Further consideration of the case of the two Eskimos condemned to death at Herschel Island on December 7th, will probably be given by the cabinet this week. A petition for a stay of execution was presented at the Justice Department this morning, and it is understood that several more are to follow.

WANTED — PATTERN MAKERS — APPLY CANADIAN GENERAL ELECTRIC CO., PETERBORO. 3d102 4156

COKE! COKE!

TO MAKE ROOM WE ARE GOING TO SELL 50 TONS OF HIGH GRADE COKE AT $12.50 — (TWELVE FIFTY—PER TON. HODGSON BROS., DALHOUSIE STREET, PHONE 703. 3d102 4162

Condition of Former Premier Bonar Law Alarms His Friends

LONDON, Oct. 29.—(Canadian Press)—Condition of former Premier Andrew Bonar Law is now becoming increasingly serious.

Sir Thomas Horder, the famous cancer specialist has been unable to check progress of the grave throat malady from which the former Premier is suffering and his friends despair of his recovery.

Those who have seen him recently say that he has failed greatly.

LLOYD GEORGE SURVEYS SITE

Compares Battlefield Of Today With One Many Years Ago.

RICHMOND, Va., Oct. 29.—(By Lawrence Martin, United Press Staff Correspondent).—Having surveyed the scene of a great Union triumph at Gettesburg, Lloyd George to-day saw the fields on which Lee beat off McClellan's drive at Richmond in 1862.

He was taken for an automobile tour of the ground covered in what is known as "The Seven Days' Battle."

Lloyd George saw the Confederate flag waving alone over the forts and earthworks just as it waved from a flagstaff in front of the house where Stonewall Jackson died.

The British statesman displays an insatiable passion for historical data and is constantly comparing the conditions which prevailed when these battles were fought with the vastly greater horror and potency of modern warfare.

To him the studies made since civil war days in the science of slaughter is one of the strongest arguments for world peace. Lloyd George said to-day military science is going on from the horrible efficiency of slaughter which the world war produced into new and indescribable horror unless somehow war is prevented.

Following his battlefield tour today Lloyd George planned to rest at the home of John Stewart Bryan, a Richmond editor, whose guest he is. He will leave to-night for Philadelphia, where on Tuesday he will deliver one of the last speeches of his tour.

BOYS INFORM ON 5 BANDIT TUTORS

Twelve Children, 3 Men And 2 Women Arrested As Robber Gang.

DETROIT, Oct. 29.—Five adults, two of them women, were arrested Friday night as the patrons of a gang of boys ranging from 10 to 15 years of age, whom they are said to have organized into a bandit band to burglarize East Side business houses. Twelve boys were also arrested and taken to the Juvenile Detention Home.

The exposure of the gang followed the arrest of three boys as they were emerging from Bernard Schwart's tobacco warehouse late at night, with boxes of cigars under their arms.

The boys were Alyard Gibbs, 15 years old, 953 Catherine street; Lawrence Jamieson, 13 years old, 987 Napoleon street, and Eugene Bremen, 13 years old, 2514 Hastings street.

Adults Arrested

Acting on information given at Hunt station by the boys, the police arrested Victor Rader, 37 years old, his wife, Kate, 33 years old; Solomon Mitz, 36 years old, his wife, Eva, 35 years old, and Gabe Lampkin, 24 years old.

Nine other boys were also arrested and taken to the Juvenile Detention Home.

Cigars worth about $5,000 were found in the homes of the adults. They are all believed to have been taken from the Schwartz warehouse. Mr. Schwartz declares that about $10,000 worth of cigars has been taken from his place in the past two months.

Some of the Loot Sold

The adult leaders of the gang are believed to have disposed of the balance.

The boys gained entrance to the warehouse through a back window. The three caught coming out are held on a temporary charge of burglary. The five adults are held on charges of violating the United States code.

The cigars in the warehouse were not yet provided with revenue stamps, so the specific charge against the five adults is disposing of unstamped cigars.

BUY HARDWOOD NOW.

BUY YOUR HARDWOOD CUT 12 INCHES, $12 AND $13 A CORD, DELIVERED TO ANY PART OF THE CITY. MIXED WOOD $4.50 AND $5.50. MIXED FOUR FOOT WOOD, $8.75 CORD.

W. H. BAKER, PETERBOROUGH PLANING MILL, DUBLIN ST. TELEPHONE 1452. 3m.w.-124-4134

DEVELOPMENTS IN RADIO TOLD TO ROTARIANS

Will Soon be Able to See Specks Thousands Of Miles Away Declares A. B. Gates.

DINE ON WILD DUCK

That the radio developments of the next ten years are likely to be such that a person will be able to sit at home and not only hear what is transpiring in a theatre or hall thousands of miles away, but will be actually able to see the singer or speaker was one of the striking statements made by Mr. A. B. Gates in his most interesting address before the Peterborough Rotary Club at its weekly luncheon at the Empress to-day.

Mr Gates, who is widely known in Peterborough as a radio expert and enthusiast, dealt in a most effective manner with the developments that have taken place in the last few years in wirless telegraphy and telephony. He referred to the difference between the result of the experiments attempted in 1915, when an effort was made to carry on a wireless conversation between Arlington in Virginia and the Eiffel Tower in Paris, and the successful test in January of this year when for over two hours, without a break or interruption, a wireless conversation took place between New York and London. Between those two events Mr. Gates pointed out that there had been many months of patient research work on the part of engineers making the January success possible.

The speaker dealt with some of the developments that had taken place in receiving tubes and circles, showing that the consumption of 5 watts had now decreased, in the case of one tube, to 18-100's of a watt.

Mr. Gates, referring to the loud speaker horns, which he likened to the horn formerly used on gramophones, which has now disappeared, said that the time was at hand when the radio horn would also be banished and either concealed in a cabinet or built into a wall.

Speaking of the expense of broadcasting, about which there had been worry for some time, Mr. Gates pointed out that it had been proven that the cost could be charged to advertising. The radio was now used by politicians, employed in broadcasting church services, and utilised by the United States Government in giving widespread publicity to health talks and similar propaganda. On one occasion, he said, the same health talk had been broadcasted at the one time from sixteen different stations. He asked his hearers to do a little mental arithmetic in estimating how many people heard that lecture and how much it would have cost to transport sixteen lecturers to appear in person before that many people.

The speaker explained some of the improvements that had been made in the broadcasting stations and in the relieving of the congestion in the air, and pointed out the big part that radio was likely to play in knitting the nations together and strengthening international goodwill.

His address was greatly appreciated by the Rotarians.

Rotarians W. R. Morris and Reid Wrenn gave an interesting report of the inter-city meeting held in Toronto last Friday night.

Rotarian Chris Graham had been duck shooting all last week, and the result of his marksmanship was demonstrated in the menu to-day, the Rotarians dining luxuriously on juicy wild duck.

Rotarian Graham was given a hearty vote of thanks for the treat he had provided.

It was announced that Rotarian Jack McHardy had had a 100 per cent. attendance record since 1st January, the only member of the club with that mark, although four or five others were better than 95 per cent.

GREENLAW CONCERT. GEORGE STREET CHURCH.

ON WEDNESDAY EVENING, OCT 31ST. AT THE GEORGE ST. CHURCH, ALBERT E. GREENLAW, BASS SOLOIST. ASSISTED BY MISS CAMPBELL, OF BELLEVILLE. AS ELOCUTIONIST. WILL GIVE ONE OF HIS FAMOUS CONCERTS. ADMISSION, 25c AND 35c. 2d27 29 4118

SOCIAL TUESDAY.

THE FIRST BIG SOCIAL OF THE SEASON WILL BE HELD ON TUESDAY EVENING, OCTOBER 30TH.

ST. PETER'S HOLY NAME SOCIETY WILL HOLD THEIR FIRST SOCIAL OF THE SEASON AT THEIR ROOMS ON SIMCOE STREET TO MEMBERS AND THEIR FRIENDS.

4 PIECE ORCHESTRA.

4 BEAUTIFUL PRIZES.

TICKETS—CARDS 25c.

TICKETS—DANCING $1.00. 6d-101-4164

EDUCATIONAL

ELECTRICITY OFFERS EXCEPTional opportunities to young men. Hundreds of Canadians have become electrical experts through I.C.S. training in operating, wiring, power and design. Ask for free "Electrical Engineering" Booklet with definite vocational advice. No obligation. International Correspondence Schools Canadian, Limited, Dept. 1905B, Montreal, Canada. Represented by W. J. Donovan, 48 Aylmer street, Peterborough. 1d-101.

LIVE STOCK FOR SALE

FOR SALE—THREE HORSES. Apply Spenceley's Lane, Auburn. 3d-101-5151.

FOR SALE—THREE YOUNG GENeral purpose horses. Will sell cheap. Apply Examiner. 3d-101-5148.

POULTRY AND EGGS

FOR SALE—8 ROCK PULLETS, SEVen dolars. 483 Albert.

FOR SALE — 20 ROCK PULLETS. Apply Chapman Place, at Jackson Park. 3d-103-5228.

FOR SALE— A NEW HEN HOUSE. A good bargain. Call after 5 p.m. at 294 Lake street. 3d-103-5216.

WE SPECIALIZE IN CRATE-FATtened chicks; write for special price list; goods paid for daily. WALLER'S, 693 Spadina, Toronto. 77d-155-4537.

ARCHITECTS.

W. & WALTER R. L. BLACKWELL—Architects, Office, Bank of Commerce Building, corner of Hunter and Water Streets. Telephones, Office, 1300J; Residence, 1272.

JOHN HORNSBY—Arichitect. Plans prepared for Monumental, Commercial and Domestic Buildings. Office, 332½ George street.

BARRISTERS AND SOLICITORS

GORDON & O'BRIEN — Barristers, Solicitors, Notaries. Money to loan on easy terms. Special attention to Patents and Trade Marks Phone 219. G. N. Gordon, K.C., M.P., J. A. O'Brien.

S. T. MEDD—Barrister, Solicitor, Notary. Office over the Dominion Bank, corner of George and Simcoe streets. Telephone No. 22. Private funds to loan at current rates upon easy terms.

PECK, KERR & McELDERRY, Barristers Solicitors and Notaries. Office, Water street, Peterboro. Money to loan at the lowest current rates of interest on easy terms of payment. E. A. Peck, F.D. Kerr, V. J. McElderry.

O'CONNELL & CORKERY, Barristers, Solicitors and Notaries. Money to loan at the lowest current rates of interest. Daniel O'Connell, John R. Corkery, Hunter street, two doors west of the Post Office.

DUMBLE & JOHNSTON—Barristers, Solicitors, etc. Office, over the Toronto Savings and Loan Company, George Street. D. W. Dumble, K.C., W. Johnson.

A. E. DIXON—Barrister, Solicitor, etc. Office, Hunter and George streets. Entrance next to Madill's drug store.

HALL & HALL—Barristers, Solicitors and Notaries Public, Hunter street. Peterborough next to St. John's Church. Money to loan at the lowest rates of interest. E. H. D. Hall. Basil D. Hall.

MOORE & WEARING — Barristers and Solicitors, 403 Water street, opposite the Post Office. Money to loan at the lowest current rates of interest. Jos. Wearing, M.A.

R. B. HALL—Barrister, Solicitor, etc. Peterboro, One Office, corner of Hunter and Water streets, over the Canadian Bank of Commerce. Trust Funds to loan on easy terms of payment.

JAMES FORDYCE STRICKLAND—Barrister, Solicitor, Notary Public. Money to loan. 375 Water street, Peterboro. Phone 191.

WILFRID F. HUYCKE, Barrister, Solicitor, Notary Public. 395 Water street. Telephone 239.

MEDICAL.

DR. BUCHANAN, F.R.C.S. Edinburgh; M.R.C., Eng.; I.R.C.P. London. Eye, Ear, Nose and Throat Specialist. Hours, 9-11, 2-4 p.m., and 7-9 p.m. Phone 519. Office, corner Water and Murray streets.

T. GEORGE LOUDON, M.D., C.M., Physician, Surgeon and accoucheur. Office, 201 Brock street. Phone 1868. Office hours, 9 to 11 a.m., 2 to 4 p.m., 7 to 8 p.m.

DR. C. C. CRAGG—Eye, Ear, Nose and Throat Specialist. Office 295 Charlotte street, formerly occupied by Dr. Neal. Hours—9-11 a.m., 2-4 p.m., 7-8.30 p.m. Telephone: House 980J, Office 2185.

MONEY TO LOAN.

We have funds to loan on Real Estate Security at the lowest rates. GORDON & O'BRIEN. Phone 219.

MONEY TO LOAN ON IMPROVED farm and city property. Apply Hall and Hall, 116 Hunter street, Peterborough. 26d-67-733.

OSTEOPATHY.

DR. BRUCE E. MARSHALL—Osteopathic Physician. Office, 242 Hunter street. Hours 9 to 11, 2 to 4 p.m., 7 to 8 p.m. Telephone 116.

DR. WILL A. SETTLE—Osteopathic Physician. Office in Crown Apartments, 124 Hunter street. Corner Water and Hunter streets. 'Phone 649. Office Hours, 9 to 11 a.m., 2 to 5 p.m. and 7 to 9 p.m.

INSURANCE.

J. O. FIFE—209 Barrie Bldg., Peterborough, Ont., representing Manufacturers Life Ins. Co. 'Phone 803, Residence 735W.

FRANK A. BLACK—209 Barrie Bldg., Peterborough, Ont., representing Manufacturers' Life Ins. Co. 'Phone 808. Residence 2230.

WORK WANTED

A MAN WANTS A JOB TO LOOK AFter furnaces. Apply to 273 McDonnel street. 3d-102-5187.

A SINGLE MAN, 32, WANTS WORK from Nov. 15 to April 1st. Mechanical, lumbering or other sorts. Apply Box 5018, Examiner. 6d-101-5018.

ELDERLY LADY DESIRES POSItion as housekeeper or light housework. City preferred. Apply to Examiner for address. 3d-101-5158.

WANTED — LADIES' AND GENTS' cleaning, pressing and repairing. Work done reasonable. 461 Chamberlain street. 3d-101-5161.

YOUNG LADY WISHES AFTERNOON or evening work, sewing or mending, mind children or invalid. Apply Examiner for address. 3d-101-5153.

YOUNG MAN, ACCOUNTANT BY profession, wishes some kind of evening work. Ring 2241F, or write Box 5147. 3d-101-5147.

LOST

BUNCH OF KEYS LOST BETWEEN Romaine and Hunter street, by way of George street. Finder please leave at 500 Parnell street, or at the Examiner Office. 3d-102-5195.

LOST — SIGNET RING ON LAKEfield train, Oct. 13. Finder please leave at Examiner. Reward. 3d-103-5209.

LOST—A STEAMER RUG ON TUESday. Finder please leave at Examiner office. 3d-102-5174

LOST—SABLE AND WHITE COLLIE pup, child's pet. Answers name Bing. Reward. 'Phone 2287, 300 Ellias. 3d-102-5202.

LOST — 1 YEAR OLD HEIFER, black and white, marked on left ear with tag. Finder please notify Fred Morgan, Warsaw. 3d-103-5206.

LOST — CHEASPEAKE DOG (FEmale) on Sunday, in city. Fair height, holds head erect. Reward $5.00. Finder notify B. Wylder, 43 Park street. 6d-90-5051.

LOST—ON WEDNESDAY NIGHT, BY way of Hunter, Aylmer, Charlotte and King, gold wrist watch. Finder please leave at Examiner. 3d-101-5156.

STRAYED TO THE PREMISES OF F. Harding, R. R. No. 2, Lakefield, a small, red, 1 year old steer. Owner may have same by proving property and paying expenses. 3d-103-5203.

FOUND

FOUND—KIT OF TOOLS IN NORTH Monaghan. Owner may have same by proving property and ... advertisement. Apply Examiner for address. 3d-103-5210.

FOR RENT

TO RENT—APARTMENT, HEATED, 451 Water street. 3d-101-5162.

APARTMENT TO LET — BRAUND Bros. 10d-106-5096.

TO RENT— 7-ROOMED HOUSE, 220 Edinburgh street. Apply 221 Brock street. 3d-102-5199.

FOR RENT— NO. 162 CHARLOTTE street, (near George). Suitable for store or office. Apply 437 George street. dtf.-2577.

FOR RENT—HEATED APARTMENT, Grand Central Building. Immediate possession. Apply 437 George street. dtf

FOR RENT—HEATED OFFICE on George street. Apply 437 George street. dtf

FOR RENT — 7-ROOMED HOUSE with all conveniences, half acre of garden, $15 per month. Apply 19 Brown street, or 'phone 1280W. 3d-102-5189.

HOUSE TO RENT— PARTLY MODern. Apply Examiner for address. 3d-101-5154.

TO RENT—UNFURNISHED ROOMS, heated, 473 Water street. 'Phone 1839W. 3d-102-5184.

TO RENT—MODERN HOUSE ON Boswell and Charlotte. H. J. McCannan. 3d-103-5220.

TO RENT — NICELY FURNISHED front bedroom, all conveniences. Central. Suitable for gentleman. Apply Examiner. 3d-103-5229.

TO RENT—HEATED ROOM, USE OF 'phone. Apply 379 Park street, or 'phone 525W. 3d-102-5178

TO RENT—SMALL HOUSE. APPLY 9 Brown street, Brownton. 3d-102-5191.

TO RENT—2 OR 3 UNFURNISHED rooms. Apply 285 Townsend street. 3d-101-5167.

TO RENT—SIX-ROOMED APT., AT Hunter street, ground floor. Fireplace, hardwood floors. All conveniences. Apply 576 Aylmer street, or 'phone 639F. 6d-103-5118.

TO RENT—SMALL FRAME HOUSE. Mark street. Newly decorated. Apply 677 Water street. 3d-101-5159.

TO RENT—NO. 173½ SIMCOE ST. Suitable for store or office. Immediate possession. Apply 437 George street dtt.

$15.00 REWARD. $15.00.

For the return or information leading to the recovery of a female Chesapeake Bay Retreiver. Dead grass color, slightly curly over shoulders. Weight about 55 pounds, all one color. Advise R. W. FARR, Port Hope.

2d-101-4167-1w.

It Pays to Advertise.

WANTED

AN EXPERIENCED WOMAN WISHes position as housekeeepr. Apply Examiner for address. 3d-103-5218.

A YOUNG COUPLE WITHOUT CHILdren would like 2 furnished rooms for light housekeeping. Central. Apply 495 Bethune street. 3d-103-5217.

WANTED—A SIX-OCTAVE ORGAN, in good condition. 'Phone 1894J. 2d-101-5781.

HOUSES, REAL ESTATE

FOR SALE —GOOD LOT IN RESIdential section. Cheap for quick sale. Apply 283 Stewart street.

FOR SALE—A NEW SEVEN-ROOMed brick house on Princess street. All modern, with sun porch. Apply to owner. 497 Murray street. 'Phone 1877W. 6d-103-5129.

FOR SALE

FOR SALE—MANDOLIN, UKULELE and guitar. 'Phone 613. 3d-102-5194.

FOR SALE—SIMPLEX CREAM SEParator, 700 lbs. Apply Peterborough Creamery. 3d-102-5183.

FOR SALE — 1 HORSE LOAD OF mixed wood, cut 12 in., $3.00. 'Phone 2010W. 3d-102-5201.

FOR SALE— FAVORITE HEATER, in good condition. 'Phone 977r4. 3d-101-5152.

FOR SALE— NEW STYLE QUEBEC heater, med. size. A real snap. Apply 31 Brown street, Monaghan road. 3d-102-5200.

FOR SALE — DRY MIXED WOOD, $4.50 half cord. Apply 63 Western avenue, Brownton. 12d-3-5-8-10-12-15-17-19-22-24-26-29.4538.

FOR SALE—A 30-30 WINCHESTER hunting rifle, in case, and ammunition; also hunting boots, size 8 1-2, new last year. Apply 681 Aylmer street or 'phone 1894J. 2d-101-5182.

FOR SALE — A LARGE, FULLgrown female red fox, well furred and in good health. Apply E. W. Sargent, Westwood. 3d-102-4170.

FOR SALE — 3-PIECE PARLOUR set, like new, $18. Iron bed, complete, $10 Heater $10. Fancy table $1.00. 199 Auburn street. 2d-101-5185.

FOR SALE—LADY'S HEAVY WINter coat, large size. Suitable for driving. Apply 169 Edinburgh street. 4d-102-5155.

FOR SALE — SMALL DRIVING horse, harness and rubber tired buggy. Apply 535 Aylmer street. 3d-103-5207.

FOR SALE — "KITCHEN PRIDE" range, with water front. Burns coal or wood. Cheap for quick sale. Apply 523 Bolivar street. 3d-103-5227.

FOR SALE — A LADY'S MARMOT coat, worn one season. Apply Examiner for address. 3d-103-5211.

FOR SALE— TRICYCLE, PARLOUR and high chairs, winter coats, mink furs. 'Phone 809W. 3d-103-5214.

FOR SALE — COOK STOVE, GAS, coal or wood. Nearly new. 'Phone 1693M. 3d-102-5219.

FOR SALE —GENT'S BICYCLE, IN good condition, $10.00. Apply evenings 43 1-2 Lafayette avenue. 2d-102-5230.

FOR SALE— OWNER FORCED TO sell good mining shares; will sacrifice for cash. Property in proven Camp Northern Ontario. Ore ready for milling. Company stock to be listed at early date. For further information address Box 4179, Examiner. 3d-103-4179.

FOR SALE—1 NEARLY NEW 44-40 Winchester rifle. Also good hound. Apply 59 Olive avenue. 3d-101-5146.

FOR SALE—ONE CEMENT CHEESE and butter plant. Also general store and chopping mill. For particulars, apply to F. D. Barton, Havelock, Ont., R.R. 4. 6d-104—5160.

FOR SALE — QUEBEC HEATER, child's go-cart. 473 Bonaccord street. 3d-101-5169.

FOR SALE — SAWYER-MASSEY traction engine, 17 h.p. Apply Ed. Baker, R.R. No. 4, Cobourg. 3d-101-5150.

FOR SALE — SPECIAL HUNTERS' waterproof dunnage bags, waterproof hunting suits, real mackinaw hunting coats. J. J. Turner & Sons, Ltd. 6d-105-4146.

FOR SALE — CORD-WOOD SAWS and pumps, wood and iron. Consult the old reliable firm, the G. Walter Green Co., Ltd. 'Phone 92. 12d-106-4080.

FOR SALE—THE CONTENTS OF A fruit, grocery and confectionery store in first-class condition. Price reasonable. Apply Examiner. 12d-109-5120.

FOR SALE — DRY MAPLE WOOD. $6.50 per 1-2 cord, cut 12 in. Dry hardwood slabs 1-2 cord, 12 in., $6.50. Dry hemlock slabs, 1-2 cord, 12 in., $5.00. J. F. Gray, 512 Park street. 'Phone 393. 6d-102-5091.

FOR SALE—ONE PAIR GOOD CURling stones. Letter press 10 x 15. Three hundred rounds No. 12 gauge shot gun ammunition. Two hundred rounds Lee-Enfield ammunition. Oxford Gurney kitchen range for coal or wood, good condition. F. Bartlett, 68 Murray street. 3d-102-5186.

LADIES' OR GIRLS' SET OF FURS, (black and white). Good condition. Ring 1541J for address. 1d-101-5093.

TWO TAPESTRY RUGS FOR SALE. Price $7.00 for the two. Apply Examiner for address. 3d-103-5226.

TWO GRADES STOVE LENGTH hardwood, $12 and $13 cord. Mixed wood $4.50 and $5.50 load. W. H. Baker, Peterborough Planing Mill, Dublin street. Telephone 1452. 26d-118-4051.

SITUATIONS VACANT

A $5 PRIVATE CHRISTMAS Greeting Card Sample Book free; representatives making ten dollars daily. Experience or capital unnecesary. Bradley Company, Brantford, Ont. 6d-105.

AUTOS FOR SALE

FOR SALE — THREE MAXWELL used cars will be sold cheap. One Maxwell Sedan, 1921 model, for sale, terms or cash, or would exchange for open car. Apply Gillespie's Garage. 2d-101-4165.

FOR SALE—McLAUGHLIN TOURING car, D-35, four cylinders, or would exchange for Ford or Chevrolet touring, with difference. Apply Examiner for address. 3d-103-5213.

FOR SALE— SIX HUNDRED DOLlars buys a Baby Grand one-ton truck, with express body and top. Just the thing for cartage agent or general delivery. Apply F. F. Long's Limited, Campbellford. 3d-101-4148.

BOARDERS WANTED

BOARDERS WANTED NEAR WESTclox factory. Apply Examiner for address. 3d-102-5177

ROOM AND BOARD FOR TWO MEN, near C.G.E. All conveniences and 'phone. Apply at Examiner for address. 3d-103-5208.

WANTED —GENTLEMEN OR LADY boarders, or young married couple. Good home. Terms reasonable. Apply at 491 Aylmer street, or 'phone 1705W. 3d-101-5149.

WANTED — THREE OR FOUR boarders, close to C.G.E. Would prefer students. Apply Examiner for address. 6d-102-5094.

WANTED—TWO BOARDERS. Apply 141 Rubidge street. 3d-102-5180.

WANTED—TWO OR THREE BOARDers, near C.G.E. Apply 103 Rubidge street. 3d-103-5205.

WOULD TAKE LADIES OR MEN boarders. Close to Westclox, also Auburn Mills. Apply after 5 p.m., Mrs. McGrath, 254 Euclid avenue. 6d-106-5223.

HELP WANTED—Female

A CAPABLE GIRL FOR GENERAL housework. Apply 594 Aylmer. 3d-103-5224.

WANTED— AN EXPERIENCED maid. Apply Mrs. McWilliams, 542 Gilmour street. 3d-101-5145.

WANTED—SALESLADY FOR STORE. Apply 427 George. 3d-103-4174.

WANTED—A GOOD GENERAL. Apply 483 Water street. 6d-101-4092.

WANTED— TWO GIRLS. APPLY American Hotel, or 'phone 613. 3d-103-5231.

WANTED—WOMAN TO WORK BY the day. Apply 541 Weller. 'Phone 384W. 3d-103-5204.

HELP WANTED—Male

A SPLENDID OPPORTUNITY FOR a young man, who will work 8 hours a day. Apply 288 Sherbrooke Place. Sales Manager Uneeda Brush Comany. 2d-104-4153

ADVERTISING SOLICITOR WANTed. One who can write copy, canvas and close advertising contracts. Apply by letter, stating salary expected, to The Examiner, Peterborough. 3d-101.

WANTED— A CLEAN CUT YOUNG man to represent the Northern Aluminium Company as a "WEAR-EVER" Demonstration Salesman. No canvassing. Thorough training provided. This is a wonderful opportunity for the right man. Apply Box 4178, Examiner. 3d-103-4178.

FIREMEN, BRAKEMEN, BEGINners $150-$250 (which position?). Railway Box 4593. 4S-4Mon-4Tues.

$1 HOUR AT HOME. WRITE SHOW cards. No canvassing, particulars free. Kwik Show Card System, 93 Bond, Toronto. 22d-22-23-24-25-26-27-29-30-31-2-5-7-9-12-14-16-19-21-23-26-28-30—4027.

MAKE MONEY AT HOME—$15 TO $60 paid weekly for your spare time writing showcards for us. No canvassing. We instruct and supply you with work. West-Angus Showcard Service, 29 Colborne Bldg., Toronto.

WANTED—SINGLE, EXPERIENCED man to work on farm by the year. Apply Examiner. 3d-102-5190.

NOTICE

F. BARRETT—CONTRACTOR AND builder, alterations and repairs—hardwood floors. 73 Benson avenue. Phone 1764J. 26d-712-554

NOTICE—WINDOW CLEANING. J. A. Foster, 'phone 1763J. Storm windows put up 2dd-111-4781.

NOTICE—HENRY BROS., CARPENters and builders. Estimates given on new and repair work. Hardwood flooring a specialty. 'Phones 1024 or 2009W. 148 Murray street. 78d-175-1909

NOTICE — IF YOUR FURNITURE wants upholstering send to Geo. Farrance, 210 Lake street. 'Phone 1966. 6d-106-5222.

NOTICE — F. KELLER, PAINTER and paper-hanger. Hardwood floors finished. Prices reasonable. Estimates given. 549 Patterson street. 'Phone 2239. 26d-108-4650.

NOTICE—CHIMNEYS AND FURnaces cleaned. Phone 1851W.

NOTICE—WORK WANTED. J. W. Sharman, first-class painter, paperhanger and decorator. 376 1-2 Water street. 3d-101-5164.

WINDOW CLEANING — 'PHONE 1363W and get those storm windows put up by W. Foster, city window cleaner. 'Phone 1363W. 26d-112-3973.

SISTER MARY'S KITCHEN

By SISTER MARY

SWEET POTATOES

Sweet potatoes have played quite as important a part in the making of American history as beans. Men have fought many a good fight for our country on the energy produced by these "sugar spuds."

The fact that sweet potatoes contain a large amount of sugar makes them a quick energy producing food.

Compared with Irish potatoes, the food value is higher in fat but lower in protein, higher in carbohydrates but lower in water.

If sweet potatoes are served in a dressed-up fashion the dessert should be plain fruit of some sort. Sweet potatoes themselves make delicious desserts and are served as such in many instances.

This sweet potato dessert will rival "marron glace" mixture and cost about one-fourth as much.

Sweet Potato Trifle

Pare potatoes and cut in slices about half an inch thick and an inch in diameter. Drop in slightly salted boiling water and boil 10 minutes. Drain and let cool. For two cups of potato make a syrup of two cups sugar and one-half cup water. When sugar is dissolved add potatoes and simmer until the syrup is thick and the potatoes clear. Remove from fire and when cool add one-half teaspoon pistachio flavoring and one teaspoon vanilla. Serve cold in high standing glasses. Top with whipped cream, slightly sweetened and flavored with vanilla.

Sweet Potato Pie

Two cups cooked sweet potato, 2 tablespoons butter, cup sugar, 2 eggs, 1 cups milk, 1 teaspoon cinnamon, teaspoon ginger, teaspoon salt.

Cook potatoes and put through a vegetable ricer. Beat eggs with sugar and butter until light. Add milk, potato and seasonings. Turn into a deep pie pan lined with pastry and bake in a moderate oven until custard is firm to the touch.

Baked Sweet Potatoes

Four medium sized sweet potatoes, 3 tablespoons butter, cup sugar, teaspoon salt.

Pare potatoes and cut in slices about one-quarter inch thick. Put a layer in a buttered baking dish, dot with butter, sprinkle with sugar and salt. Continue until all is used. Pour over water to half cover. Cover baking dish and bake 45 minutes in a moderate oven. Remove cover, increase heat and brown top.

Glace Sweet Potatoes

Four medium sized sweet potatoes, cup light brown sugar, cup water, 1 tablespoon butter, 1-8 teaspoon nutmeg.

Pare potatoes and cut in slices one inch thick. Parboil 10 minutes. Drain. Make a syrup of the sugar, water and butter. Put potatoes in a buttered baking dish and pour over half the syrup. Sprinkle with nutmeg and bake in a hot oven until a pale straw color. Baste with remaining syrup.

Candied Sweet Potatoes

Four medium sized sweet potatoes, 2 tablespoons butter, 4 tablespoons sugar, teaspoon salt.

Pare potatoes and cook in boiling salted water until tender. Melt butter in a shallow pan and lift potatoes from the water in which they were boiled into the melted butter. Roll each potato in butter. Sprinkle with sugar and salt and shake pan until potatoes are well coated. Cover and brown in a hot oven.

Sweet Potato Puff

Four medium sized sweet potatoes, 2 tablespoons butter, teaspoon salt, 12 marshmallows, milk.

Boil potatoes until tender. Peel and mash. Add salt, butter and milk to make moist. Beat until light. Turn into a buttered baking dish, cover with marshmallows cut in halves and bake in a hot oven until the marshmallows puff and brown.

BETHANY VILLAGE AND THE DISTRICT

Epworth League Indulged In Interesting Debate—Personal and News Nuggets.

BETHANY, Ont., October 29.—Miss Lillian Westlake, of Toronto, has been visiting friends in the village during the last week.

Miss Evelyn Whitehouse, who has been engaged by Mrs. W. Card for several months past, has gone to Toronto.

Mrs. O. Urry, of Beaverton, is spending a few days with her parents, Mr. and Mrs. T. Rowan.

Mr. and Mrs. R. Fair, of Listowel, are renewing acquaintances in and around the village.

Mrs. W. Price has returned home after attending the funeral of her uncle, Mr. W. Blake, Roseneath.

Miss Helen Byers attended the masquerade party given by her friend, Miss Marjorie Winslow, 10th Line of Cavan, on Saturday evening.

News Paragraphs.

The Bell Telephone Company are busy loading telephone poles at the railroad siding.

Messrs. Twigg and Staples shipped a carload of mixed stock to Toronto on Saturday.

The recent rain has enabled the farmers to get at their fall ploughing although not sufficient rain fell to fill the wells, which are very low.

The Affirmatives Won.

The Epworth League met in the basement of the church on Wednesday evening. The meeting was opened by Rev. Dafoe with prayer, after which the secretary, Mr. F. Bigelow, read the minutes of last meeting. Misses Hazel and Frances Fallis, Helen Crerar, and Margaret Jackson rendered a quartette entitled "Jesus Loves Me," followed by a reading by Miss Hazel Jackson, and then a song by three girls, Betty Salisbury, Winnie DaDwe and Doris Driver. A spirited debate was next entered into on: "Resolved, That the tractor is more beneficial on the farm than the horse." The affirmatives were Misses Hazel Jackson, Jean Thorndyke, and Marion Fallis, the negative side being taken by Misses Helen Byers, Mildred Davis, and Army Wright. The debaters were all school children, and both sides acted very well. Many useful suggestions were given in favour of both agencies. Army Wright pointed out that the horse's life was from 20 to 25 years as against a comparatively short life for the tractor, and when the horse died the hair was still left for plaster.

The judges, Mrs. C. Porteous, Mr. Milton Challice, and B. Monk gave their decision in favour of the affirmative. Nevertheless, the debate put up by the negatives indicated that old Dobbin does not need to ahead of him yet.

BABY CARRIAGES, Etc.

FOR SALE — A WICKER PARK stroller, new, not soiled. Cheap. Apply 'phone 3009W. 3d-102-5197.

FOR SALE—CREAM WICKER BABY buggy, $8; crib, $2; feather ticks, $4; hall tree, $4; iron beds, dressers, toilet sets, dining room and kitchen furniture, couch, rockers, centre tables, heater, carpet, and other articles. Apply 59 Aylmer street, near Perry street. 3d-103-5225.

NOTICE TO CREDITORS

In the Surrogate Court of the County of Peterborough, in the matter of the Estate of SOLOMON WHITFIELD NORTHCOTT, late of the Village of Lakefield, in the County of Peterborough, Retired Farmer, Deceased.

NOTICE IS HEREBY GIVEN pursuant to R.S.O. 1914, Chapter 121, Section 56, that all creditors and others having claims against the estate of the said Solomon Whitfield Northcott, Deceased, who died on or about the 18th day of August, 1923, are required to deliver or send by post, prepaid, on or before the first day of December, 1923, to the undersigned solicitor for the Executor of the said Estate, their names and addresses and full descriptions and particulars in writing of their claims and statement of their accounts and the nature of the securties (if any) held by them duly verified by Statutory Declaration.

AND TAKE NOTICE, that after the said first day of December, 1923, the executor will proceed to distribute the assets of the Estate among the parties entitled thereto, having regard only to the claims of which he shall then have had notice and the said Executor will not be liable for the said Assets or any part thereof to any person or persons of whose claims notice shall not have been received by him at the time of such distribution.

J. F. STRICKLAND,
375 Water Street, Peterborough, Ont. Solicitor for Executor.
DATED this 20th day of October, A.D., 1923.
5d-22-29-5-12-19—4035.

SPANKED THE PRESIDENT

PARKERSBURG, W. Va., Oct. 29 (United Press).—With the exception of Father John Coolidge, Henry C. Howe of this city claims he is the only man ever to have turned Calvin Coolidge across his knee and administered a good old-fashioned spanking.

Howe, Federal meteorologist for West Virginia, tells how the punishment was handed down in his early life when he was a schoolmaster in Vermont.

Calvin was one of the pupils. On a certain fateful day, the boy who is now President of the nation, then but ten years old, wavered from his accustomed paths of studiousness and good behavior.

A minor infraction of rules was committed. The spanking was awarded at once.

Howe said he had seen Mr. Coolidge since the latter had taken his oath of office as President of the United States.

"Mr. President," Howe asked, "I don't suppose you remember me?"

"Yes, I do," was the quick reply. "You are Henry Howe, and I remember you gave me a pretty good shaking up one day when you were my school teacher."

Do you realise how well it pays you to learn about trademarks and brands that are advertised in your newspapers. The merchants stake their whole business reputation every time an advertisement appears. Advertising is your protection.

RAILWAY TIME TABLES

CANADIAN NATIONAL RAILWAY.

All Trains Daily Except Sunday.
(Corrected to date.)

No. 91—7.10 a.m., for Lindsay and Toronto.
No. 96—8.10 a.m., for Port Hope and Toronto.
No. 98—8.23 a.m., for Lindsay, Blackwater Junction, Orillia, Midland, North Bay and Toronto.
No. 98—8.25 a.m., for Hastings, Campbellford, Belleville and points on the main line east.
No. 369—8.30 a.m., for Lakefield.
No. 92—12.02 a.m., for Lindsay, Port Hope, Toronto, Buffalo, making connections with the International Limited for London, Detroit, Chicago and Ottawa.
No. 100—12.15 p.m., for Hastings, Campbellford, Belleville and Ottawa.
No. 371—12.25 p.m., for Lakefield.
No. 95—5.34 p.m., for Lindsay, Orillia, Midland, North Bay and Toronto.
No. 99—8.19 p.m., for Lindsay.
No. 94—9.10 p.m., for Port Hope, Montreal and Boston. Carries sleeper for Montreal.

CANADIAN PACIFIC RAILWAY.

(Corrected to date.)

GOING EAST—
11.59 a.m.—Norwood, Havelock, Bonarlaw, Tweed, Perth, Smith's Falls, Kingston, Ottawa, Montreal and intermediate points daily. On Sunday this trains proceed east only as far as Havelock.
8.20 p.m.—Indian River, Norwood, Havelock, Tweed. Daily except Sunday.
12.03 a.m.—Havelock, Tweed, Kingston, Perth, Smith's Falls, Montreal, St. John, Boston and New York. Daily except Saturday.
1.55 a.m.—Havelock, Tweed, Kingston, Perth, Smith's Falls, Ottawa.

GOING WEST—
5.16 a.m.—Myrtle, Toronto, Guelph, Goderich Hamilton, Galt, Woodstock, St. Thomas, London, Chatham, Detroit, Chicago and New York. Daily.
6.01 a.m.—Toronto (Yonge Street), Hamilton, Owen Sound, Teeswater and intermediate points. Daily except Sunday.
7.35 a.m.—Toronto, Hamilton, Brantford, Buffalo, Rochester, Boston, New York, Galt, Woodstock, London, Chatham, Detroit and intermediate points between Peterboro and Toronto. Daily except Sunday.
9.35 a.m.—Bethany, Lindsay, Orillia, Port McNicol and intermediate points. Daily except Sunday.
3.50 p.m.—Toronto, Hamilton, Brantford, Buffalo, New York, Galt, Woodstock, London, Windsor, Detroit, Chicago and intermediate points between Peterboro and Toronto. Daily.
6.50 p.m.—Lindsay, Toronto and intermediate points. Daily except Sunday.

Telephone 790 When You Want Your
PIANO OR ORGAN TUNED
Player Pianos A Specialty.
All Work Guaranteed.
W. H. CUNNINGHAM
360 Weller Street.

CHINA PAINTING
Mrs. Langley McCarthy Teaches Biscoffs' New and Beautiful Work in CHINA PAINTING

FOR SALE
Second hand box stoves, cook stoves, heaters, rubber belting, rope, blocks, pulleys, pipe, and 2 show cases.
We also have a limited quantity of nut and pea coal for sale.
APARTMENT TO LET.
A. LOW & CO., 264 Simcoe St.
'Phone 607. N. and Hol. 1027

FOR SALE
Brick House, 7 Rooms and finished attic, hot water heating, 3-piece bath fireplace and mantel, hardwood floors, extra lot and double garage. Best buy in the City for quick sale $6,000
Brick House, 7 Rooms, hot water heating, full plumbing, lights and gas, good lot and garage, winter's fuel in cellar; a cosy well-built home; central $4,000
Frame House, 8 Rooms, 3-piece bath, fireplace and mantel, furnace, good lot, central; could easily be made into duplex. This is a real bargain. $3,300
M. STOREY
190 Charlotte street. Phone 1623J

—FOR RENT—

Small Frame House, situated in the North-end, $10.00 month.
Small Brick House, situated in the North-end, $13.00 month
8 Acres of First-class Garden Land, about 15 minutes' walk from car line; immediate possession; will sell or rent, $25.00 month.
New Apartment on George Street, modern, immediate possession; rent $50.00 per month.
20 Acres of Good Garden Land, situated on the Highway; comfortable Frame House, barn and drive shed; possession arranged; will Sell or Rent, $25.00 month.
200 Acres of Good Farm Land, situated on the Keene Road, about four miles from Peterborough; Stone House and splendid outbuildings; possession 1st March; rent, $425.00 per year.

For inspection and particulars — apply

J. T. O'Connell & Co.
136 HUNTER STREET, W.
Phones: Office 376, Residence 1359.

MORTGAGE SALE

Under and by virtue of the Powers contained in a certain Mortgage which will be produced at the time of sale. There will be offered for sale by public auction on Friday, the thirtieth day of November, 1923, at the hour of one-thirty o'clock in the afternoon at Hancock's Auction Rooms, 404 George Street, Peterborough, Ontario, by W. J. Hancock, Auctioneer, the following property, namely:

In the City of Peterborough, in the County of Peterborough in the Province of Ontario, containing eleven acres, two rods and thirty perches more or less, and being composed of part of lot number Two in the Twelfth Concession of the Township of Douro described as follows:

Commencing at the waters edge of the River Otonabee and at the Northern limit of the said lot, thence easterly along the said northern limit thirteen chains and twenty-two links more or less to the School land, then south sixty-one degrees east eighty links more or less to the western limit of the Douro Road, thence south twenty-eight degrees forty-five minutes west one chain and seventy-five links, then south twenty-two degrees west thirteen chains and fifty links more or less along said western limit to a post, then north eighty-two degrees thirty minutes west five chains and ninety-five links more or less to the eastern limit of the Railroad property, then northerly four chains and fifteen links more or less along said eastern limit to the southerly post of a small garden gate, then north eighty-two degrees thirty minutes west two chains and seventy-one links more or less to the water's edge of the River Otonabee, then along the waters edge against the stream to the place of beginning.

Upon the said property is erected a large red brick house, a barn and stable and other outbuildings. The lands above described contain eleven acres more or less and are located directly opposite the Peterborough Golf Links and convenient to street cars. The grounds surrounding the house are laid out with ornamental shade and fruit trees. The property is offered for sale, subject to a reserve bid.

Terms: 10 p.c. of the purchase money to be paid down at the time of sale and the balance to be paid within thirty days.

For further particulars and conditions of sale apply to Messrs. Hall & Hall, 116 Hunter Street, Peterborough, Solicitors for the Mortgagee.

DATED at Peterborough the 25th day of October, A.D., 1923.

Advertise in the Examiner

DAVIS-THOMPSON COMPANY, LIMITED
Insurance and General Agency
433 GEORGE ST. PHONE 40

4% INTEREST, compounded Half-Yearly, Paid on Deposits
One Dollar opens an account. Special facilities afforded Depositors for the convenient transaction of their business, and accounts are subject to cheque withdrawal.
For sums of $100 and upwards this Company's Debentures are issued in terms of one to five years.
Bearing INTEREST Half-Yearly at - - - 5%
TORONTO SAVINGS & LOAN & CO.
435-437 George Street
PETERBOROUGH

MAIL EDITION

The Evening Examiner

THE Condensed Advertising in the Examiner is getting excellent results for those using these columns. For Sale, To Let, Lost, Wanted, etc. Try it.

PRICE THREE CENTS — PETERBOROUGH, MONDAY, OCTOBER 29, 1923 — PRICE THREE CENTS

"We Have Reached the Limit of Our Concessions, We Shall Not Go Further" —Poincare

FRENCH PREMIER SAYS FRANCE ASKS ONLY FOR FULFILLMENT OF THE TREATY OF VERSAILLES

Opposed to Any Diminution of the German Debt — Poincare Says the Reparations Commission Is Impartial and Competent to Consider Germany's Future Ability to Pay Her War Debt As Definitely Determined in the Treaty.

CREDITOR NATIONS MUST BE UNANIMOUS.

SAMPIGNY, France, Oct. 28.—(Canadian Press).—Premier Poincare, in a speech here today, declared that France would refuse to allow the Reparation Commission to be divested of its functions, or replaced by some other body. He said that France could not agree to any reduction in the German debt.

The Premier asserted that he welcomed United States representation on a committee charged by the Reparation Commission to investigate Germany's capacity to pay, but that every act of the committee must remain within the terms laid down by the Versailles Treaty.

Oppose Reduction.

The Premier, who delivered a long speech at the unveiling of a monument to the war dead of the village in which his country residence is situated, said:

"We constantly are being asked to proceed to a fresh estimate of Germany's capacity to pay. What does that mean? If it means by a roundabout way to reach a diminution of the German debt, that is a combination we are resolute not to favor.

"If it means an estimate of what Germany can pay tomorrow and in the near future, nothing is more necessary than such an examination.

"The Commission on Reparations is charged by the treaty with such a task, and there are no grounds to take one of its most important functions from it."

M. Poincare said the commission was above suspicion. It had shown itself competent and impartial; it was obliged to give Germany with each decision a fair opportunity to present her observations.

"It has the good fortune," the Premier continued, "to have at each meeting a semi-official representative of the United States, who is a man of the highest sense of justice and absolute integrity. Its British, Italian and Belgian delegates are most distinguished men, and its President none could say lacked intelligence."

"Germany has just resumed contact with the commission," said M. Poincare, "and the Reich delegates will undoubtedly soon be heard by it. Let it work and fulfill its mandate."

Baldwin's Invitation

Having thus stated what he considered the position and value of the Reparations Commission, M. Poincare took up the "invitation and supplication" addressed to him by Stanley Baldwin, the British Prime Minister—"a courteous invitation to an international conference or a commission of experts placed under the commission on reparations and a friendly supplication to reflect thrice before refusing these propositions"

"As Mr. Baldwin's speech dates over thrice twenty-eight hours," M. Poincare continued, "I have taken time to meditate it — more than thrice."

M. Poincare's first thought was that there was agreement on the essential point as to the necessity for a settlement of the reparations question and concerted action by the Allies to insure payment.

"We also, like Mr Baldwin," said M. Poincare, "hope that the United States consents not to keep itself completely dissociated from the affairs of Europe We believe that the stronger the economic, financial and moral solidarity is between the old and new continents, the better will the cause of humanity be served.

"But what would such international conference discuss? How would it be composed? What relations of collaboration or dependence would it have as regards governments or the Commission on Reparations? What would be its powers?

Homes to be Rebuilt.

"All these problems passed through my mind during the first stage of meditation without me being able to solve them. Much fun has been made in Engalnd over my Sunday discouses; but what daily contradictory and useless discourses would an international conference mean while you, my friends, still were waiting for stones and tiles to rebuild your homes?

"If, in truth the British Government is not thinking of asking us to make Germany come and sit at the conference of which it speaks; if it has simply, like ourselves, a desire for obtaining the co-operation of the United States, it is easy for us to reach an understanding on the idea already considered at Paris, as at Washington, Brussels and Rome.

"The Commission on Reparations is there. It makes investigations; experts make inquiries daily; it can, without the slightest innovation, ask the semi-offical delegate of the United States to nominate American experts to examine with the French, English and Belgians, the present capacity for payment by Germany, and to demand that the Reich draw up a programme of financial restoration and a detailed plan of reparations without going outside the Treaty."

Replace Commission.

Here the Premier seemed to have reached the point he desired to emphasize:

"We cannot," he said, "accept that the Commission be dispossessed of its functions, or replaced by an organism in which our share of influence, already inferior to our interests, would be still further reduced. We have reached the limit of our concessions We shall not go further."

M. Poincare began his speech by pointing out that he, unhappily, had proved himself right in advising caution when "the German Government noisily announced the cessation of passive resistance and when he warned France that intrigues and evasions had not yet ended He then denied that France had been instrumental in arousing internal troubles in Germany.

No Annexation Plan.

"We have always scrupulously remained outside the internal affairs of Germany," declared the Premier, "and the allegations of the German Government, scandalously spread in Europe and the new world, will not obscure the truth from impartial spectators Whatever Germany's future constitution may be; whatever may be the relations between the States composing it, we shall never think of violating the conscience of the population We nourish no plan of annexation, but we shall never renounce our claims to permanent guarantees for security."

M. Poincare then deal with Germany's war preparations in aviation and other ways, saying France would not sacrifice her rights to reparations any more than her claims to security. He defended the occupation of the Ruhr, saying that without that Germany would to-day be able to refuse payments and continue to enrich herself through her factories using Ruhr coal, whereas it now was to her interest to pay her creditors at the earliest possible time in order to hasten the evacuation of the Ruhr.

Fulfil the Treaty.

"All we ask of our Allies," said M. Poincare, "is observation of the treaty they signed as well as we. The schedule of May 5, 1921, is definite, and it cannot be modified without our consent. The treaty lays down no reduction that can be granted Germany without unanimity on the part of creditors, and France is too much tried to adhere to a reduction"

The Premeir ended his discourse with words of gratitude to the Allies, recognizing that fraternity of arms had assured success to the French efforts.

"But," he declared, "each of us struggling for the others, struggled also, and above all, for himself. We have given as much as we have received ,and we can claim gratitude eqaul to that we owe our friends.

"We will no longer remain exposed to fresh aggressions on our eastern frontier, which President Wilson one day very justly called the frontier of liberty."

U.S. SUBMARINE SUNK IN CANAL

Rammed By Vessel and Five of Crew Reported Missing.

WASHINGTON, Oct. 29.—(Canadian Press). — The United States submarine O-5 was sunk in Limon Bay, Canal Zone, after a collision early yesterday with the United Fruit Company's vessel Abargarez, the Navy Department has been notified by radio. Five members of the submarine's crew were reported missing.

The Abarangez was undamaged.

In the belief that the five men missing went down with the submarine, divers immediately began efforts to recover their bodies.

The collision occurred at 6.25 a.m. off Buoy 3, in Limon Bay, which is at the eastern terminus of the Panama Canal.

The O-5, although launched during the world war, was one of a class already considered practically obsolete and restricted to coast and harbor defence. Built at the Fore River Shipbuilding Company's plant at Quincy, Mass., in 1917, the submarine displaced slightly more than 520 tons, and measured 176 feet in length, with 18 feet beam. Her motive plant gave 14 knots on the surface and 10.5 submerged. Four torpedo tubes and a 3-inch gun comprised the offensive armament.

The crew, if complete at the time of the disaster, would have included three officers, three warrant officers and 24 men.

Dominion Premiers to See Battle Squadron.

LONDON, October 29. Canadian Press Cable. — When the Dominion premiers visit Portsmouth next Saturday to inspect the Atlantic fleet of Spithead they will witness the assemblage of warships which did not exist as fighting units when the great war broke out.

The battleship Queen Elizabeth, the flagship of the fleet, with four other vessels of her class, the Barham, Malaya, Valiant and the Warspite, which now form the first division of the battle squadron, although included in the 1912 program, were not completed until 1915 and 1916, while the ships of the Royal Sovereign class, the Revenge, Ramilies, Resolution and Royal Oak, of the second division, all belong to the 1914 program. Indeed none of the vessels which were at the last review off Spithead immediately before the outbreak of the war will be present on Saturday next, and many of the craft wihch will steam past the visitors from overseas will be altogether of a novel type compared with the pre-war fleet. An example is the Hermes, the first ship specially designed by the Admiralty as an aircraft carrier, which was launched at Elswick in 1919.

Twelve-inch gunned submarines are another new class and in addition there are nippy little coastal motorboats which were first employed successfully in the Zeebrugge raid. Altogether well over seventy vessels will be gathered at Spithead including the eight battleships mentioned above, the battlecruisers Hood and Repulse, the second light cruiser squadron, several divisions of destroyers, two submarine flotillas and other units.

13TH HUSSARS DINNER.

LONDON, Oct. 29.—(Canadian Press Cable).—Presiding at a dinner of the Old Comrades Association of the Thirteenth Hussars, Sir Robert Baden-Powell, honorary colonel of the regiment mentioned that he had met many old members of the regiment during his recent visit to Canada and the United States He understood that certain Canadian regiments wished to be allied with the Thirteenth Hussars and he hoped before long that their regiment would have sister regiments in Canada wearing the same uniform. The gathering applauded these sentiments.

Reparations Commission Has Plenary Power to Deal With Methods of German Payments

Text of Poincare's Communique Issued By the French Foreign Office Refusing to Agree to Any Reductions of the German Debt.

PARIS, Oct. 29.—An official communique written by Premier Poincare and issued at the French Foreign Office last evening, reiterates the French Government's determination to refuse to agree to any reductions of the German debt as fixed by the London Conference in May, 1921.

The communique insists that a committee of experts, organized within the scope of the Reparations Commission, to investigate Germany's capacity for payment, has no authority to make any reduction in Germany's debt. It says it considers that such a committee will be practically a mere addition to the present staff of experts of the Reparation Commission.

Quoting the Versailles Treaty, the communique says the Reparation Commission itself has no power to grant any reduction the treaty stipulating such a measure must be decided by the unanimous vote of the nations interested.

The text of the communique follows:

"The French Government, in its reply to the British Government, concerning the creation of a committee of experts, bases its authority on Paragraph 7, Annex 2, to Part 8, of the Treaty of Versailles, permitting the constitution of such committees.

"This paragraph empowers the Commission to nominate all functionaries, agents and employes necessary to the execution of its functions, to create committees, the members of which are not necessarily chosen from the Commission, and to give such functionaries, agents and committees full powers and authority.

"Thus the Reparation Commission, acting within the limits of its powers, may designate such experts, the help of which appears necessary in order to obtain the information it requires.

"Thus this in no way implicates on the part of the Commission any abandonment of its powers, which it retains integrally; the information, advice and recommendations it would receive from such a committee would have no other object than to enlighten it, as in the case of the experts now employed by the commission, which has the authority to increase their number.

"On the other hand, Paragraph 9, Annex 2, to Part 8, of the Treaty permits the Commission to hear all arguments and testimonials presented to Germany upon any questions relating to the latter's capacity for payment. The above paragraph interprets that part of Article 234 in which it is said that the Commission must study from time to time the resources of Germany, and after having given the representatives of that country equitable facilities to be heard, has full powers to extend the period or modify the methods of payments fixed by Article 233.

"Thus Germany, although not represented on the committee of experts, may be heard by them and present all arguments and evidence, the latter not necessarily from German, but also neutral and even Allied sources. The experts, or a group of experts, can in no case infringe upon the powers of the Commission, which are fixed by Article 234, which specifically states that the Commission alone can extend delays and modify the mode of payments to be made in conformity with Article 233.

"Article 233 itself stipulates that in the event Germany should fail to meet her obligations and payments as scheduled by the Commission, all the balance remaining unpaid must be carried forward to payments to be received in following years, according to decisions of the Commission. But with this the powers of the Commission end. It can agree to no further decrease without special authorization from the various governments represented on the Commission.

"Furthermore, according to Article 233, the allied and associate governments may even intervene in the settlement of the yearly balances remaining unpaid, and, although the Commission has the authority to carry such balances to following years, it cannot cancel such debts, such action being determined by the allied and associated governments.

"The net results of the interpretations of the above text are that although the Commission may determine the methods of payment of German debts, extend the periods and modify the methods of such payments, it cannot make any reduction whatsoever, **such reductions only being granted by the unanimity of the creditor nations.**

"Thus, France will not accept that a committee of experts make any changes in the amount of the debt as fixed May 5, 1921, and will give it consent to no reduction whatsoever, in the amount of the obligations of Germany as determined by the Reparations Commission in May, 1921."

The above document was written entirely by M. Poincare in his own hand and turned over to the Foreign Office before his departure for Sampigny, where he delivered his address to-day. It was intended as a definite and final statement concerning the French Government's position with regard to the forthcoming meeting of the committee of experts, and it is said there is certain to be no alterations in it as long as the present Cabinet remains in charge of France'es foreign policy.

COUNTESS CHOSEN LABOR CANDIDATE

Socialist 25 Years Countess of Warwick Gets Nomination.

LONDON, Oct. 29.— (Canadian Press Cable.) — The Countess of Warwick was enthusiastically adopted Saturday night at the labor candidate for the Warwick and Leamington division of Warwickshire in the by-election made necessary owing to the elevation of the member Sir Ernest Pollock (Conservative) to the judicial bench.

The Countess, addressing the electors last night, said she had been a socialist for 25 years and had had to stick it out with her friends and meet all the difficulties that go with such diversity of opinion. She declared she had no axe to grind and added: "I am too old for political ambitions and I wish to place the short time left me at the disposal of those who are struggling to make the country fit to live in."

George Nicholls, former member of parliament for the Peterborough division of Northampton has been adopted as the Liberal candidate in Leamington.

Ian Hamilton Says French Cause Ruin.

LONDON, Oct 29.—(Canadian Press Cable)—In an outspoken speech delivered at a meeting of the branch of the British Legion in Yorkshire Saturday General Sir Ian Hamilton said the way French politicians were now turning down British appeals against the ruin they were inflicting showed that they must rally believe they owned nothing to Great Britain but "this meeting of the Legion" showed there were forces that would not long submit to their country being treated as a spent and negligible force." He declared that the British legion wanted the establishment of a national employment committee and the raising of a national works loan of at least £200,000,000.

CANADIANS MEET KING OF BELGIANS

Possibilities of Importing Grain From Canada Were Mentioned.

BRUSSELS, Oct .29.—(Canadian Press Cable vai Reuters.)—King Albert of Belgium Saturday received in a half-hour audience the members of the Canadian economic commission which is now completing a tour of France.

His Majesty said Belgium was sympathetically grateful to Canada which had contributed much to the success of the allied armies in the war. The Canadians were good soldiers, said His Majesty and had held even the most difficult Arras regions.

Belgium was compelled to import most of its grain, added King Albert who commented on the possibilities of Canadain trade with Belgium. The mission had inaugurated a unique system of exposition. He remembered pleasantly Canada's participation in the 1910 Brussels exhibition. Canadian products were well presented. He was happy to realize that the Canadian exhibition train would enable Canada to cement by business relations the ties between the two countries.

Senator Beaubien, chief of the Canadian mission, thanked King Albert for the honor accorded the Canadians and dwelt on His majesty's heroic part in the war. The Senator also testified to the gracious and generous hospitality received everywhere in Belgium. The Canadians had now about accomplished their mission and were returning home tto try to develop closer trade relations with the countries visited.

The members of the mission afterwards attended the opera at the Theatre Royal for the benefit of the Japanese earthquake fund. The King and the Crown Prince were present.

Mr. and Mrs. J. Smythe, Bolivar Street, have arrived home from Oklahoma, where they visited their son and daughtr-in-law.

SAXONY DEFIES ULTIMATUM OF CONTROL GOV'T

Demand For Resignation of Socialistic Government Disregarded By Saxon Ministry.

MOBILIZE WORKERS.

BERLIN, Oct. 29. — (Associated Press).—The Ebert-Stresemann Government fired the opening guns Saturday night in its battle for unchallenged authority within the federation of the German States by despatching an ultimatum to Dresden, demanding the immediate retirement of Dr. Zeigner's Socialistic-Communistic Government, and simultaneously demanding of the Bavarian Government the restoration of the Berlin Government's military authority within that State.

DRESDEN, Germany, Oct. 29.—(Associated Press).—Premier Zeigner last night notified the Central Government at Berlin that the Saxon Ministry had voted to disregard Chancellor Stresemann's ultimatum calling for its immediate resignation.

The Saxon Government's reply sets forth that the Berlin Government's procedure is wholly without foundation in law and not warranted by the political situation. It declares that the Saxon Diet is the sole tribunal to determine the issue, which is now to be put up to it. Its findings will then be communicated to the Berlin Government.

One of the manifestoes issued by the Saxon Communist Party with the approval of the Communist Ministers, which was partly responsible for Berlin's action, contained the following:

"We Communists declare that we whistle at the prohibition of the centuries by General Von Mueller and that we whistle at any other decree that may be issued. We summon the workers to reply to the prohibition of the centuries by forming innumerable centuries. We will mobilize the workers, and, if the generals of industry want to fight, the workers will be ready."

THIRTEEN KILLED.

BERLIN, Oct. 28.—Thirteen persons were killed and a score wounded in a clash Saturday at Freiburg, Saxony, between rioters and Reichswehr troops. The mob attacked a battalion of Federal troops and the troops opened fire.

FIX REPARATIONS IN PRACTICAL FIGURES NOT FABULOUS DREAM

Further German Default of Payments Would Be Impossible, Says J. L. Garvin Editorially Commenting on the Proposed Conference.

OTHER PRESS OPINION

LONDON, Oct. 29.—(Canadian Press Cable).—The Sunday newspapers devote much space to the Imperial Conference especially the Observer in which its editor, J. L. Garvin writing on the European situation expresses the belief that the general conscience of mankind had been awakened to facts during the last few days and adds: "We owe this to the fact that one of the Dominion premiers who was long ago recognized as a statesman of the world J. C. Smuts, spoke as nobody else has spoken in Europe for five years. As a decisive act of faith and courage this speech was a landmark of post-war history, as an expression of mind and conviction it came to millions of men and women like emancipation. They know a light has been kindled which can never suppress."

"The speech of Smuts" continues the Observer, "was not only a memorable appeal to the conscience and reason but it enunciated a policy which never can be dropped no matter how long it may take for accomplishment."

Define French Claim.

As regards Premier Smuts' proposal for a conference to settle the difficulties of Europe, the Garvin article says nothing as a first step could offer more hope for Europe and the World; nothing could point more surely towards the only exit from choas and nothing could be more fair and favourable to France. Her claim, legally defined as it never yet has been would have overwhelmed moral and practical backing. When reparations were fixed at last in terms of practical figures instead of in fabulous dreams further Ger-

(Continued on page 5)

SIX-DAY BICYCLE GRIND UNDER WAY

Fifteen Teams Started in Chicago International Race.

CHICAGO, October 29 (Canadian Press). — Fifteen teams, comprising the strongest field that has ever appeared here, wheeled away last night at the Coliseum in the start of appeared here, wheeled away last night at the Coliseum in the start of a six-day bicycle race, which will end at eleven o'clock next Saturday night, after 146 hours of pedalling.

Maurice Brocco, of Italy, and Willie Coburn, of New Jersey, were popular favourites.

Thirteen new racers, all internationally famous, are making their first appearance in Chicago. Peter Van Kempen and Peter Moeskops, of Holland, the latter the world's champion, are being watched closely in the belief that they may try to gain an early advantage.

Alfred Grenda, who, paired with Alfred Goulett, won the last New York race, is teamed with Alexander McHeath, of Australia, and this combination also has many backers.

NEW LEASE FOR STATUE

LAHORE India Oct. 29.—(Canadian Press Cable via Reuters)—The Lahore municipality has rescinded its recent resolution urging the removal of the Sir Henry Lawrence statue from a prominent position in the city and the substitution of a new one without the inscription: "Will you be governed by the pen or the sword."

The decision was dictated by questions of financial stringency and also saner political feelings.

IMPERIAL DELEGATES AT EMPIRE SCHOOL.

LONDON, October 29 (Canadian Press Cable).— The delegates to the Imperial Conference will visit Stowe School on 2nd November, and will plant saplings, one for each Dominion represented.

Stowe is stated to be particularly an Empire school, and that it is appropriate that the Dominion delegates should plant the first trees in daunching what is intended to be a distinguished visitors' plantation.

Your Eyes Are Wage Earners!

Give them a chance to do their best work for you by letting Fowler take care of them when they begin to fail.

SATISFACTION GUARANTEED

A. A. FOWLER

Phm. B. Eyesight Specialist
Ground Floor Parlors
373 GEORGE STREET

STOCKS AND BONDS

great boom in the mining industry. I have had many years experience in practical mining, both in Cobalt and Porcupine, and have a wide connection there. I am therefore in a position to get early and reliable information in both camps. I have made a profit for every one of my clients up to date, and shall be pleased to advise any one interested. There will be a strong market this summer and now is the time to get in.

Accounts carried on reasonable margins

C. H. REID
Room 111 Barrie Bldg.

R. C. HEARD

DEALER IN AGRICULTURAL IMPLEMENTS AND REAL ESTATE

Military Horse Blankets at Close Prices.
Engines and Threshing Machines

REAL ESTATE—FOR SALE

100 Acres, in Otonabee, for sale cheap, if sold at once.
50-Acre Farm, in Otonabee.
50-Acre Farm, in Smith.
100-Acre Farm, in Smith, first class.
200-Acre Farm, in Cavan.
300-Acre Farm, in Cavan.
One Large Dwelling House, in Peterborough, at very moderate price.
379 WATER ST. Phone 1329

Automobile Chances

There are many of them for the carefully planning, prospective purchaser who takes advantage of the Want Columns in the Examiner.

What makes appeals to you most —would you like to get some particular style or kind of auto at a special price? Would you like to pick up a second-hand or a re-built car at a sacrifice price?

See what the Wants can do for you in accomplishing any of these automobile desires.

You may keep in close touch with automobile owners who will be interested in a chance to trade or sell their cars if you make the fact known through the Want Columns of The Examiner.

WRIGLEY'S

Sealed!

At great expense we developed the product to meet our ideals in quality and flavor.

Then we spared no expense to make the package worthy of the contents.

Sealed Tight — Kept Right

Pure chicle and other ingredients of highest quality obtainable, made under modern sanitary conditions.

Keeps teeth white
Aids digestion

Wrigley's Doublemint is a delicious peppermint flavor.

R-4

After Every Meal

For Weakness TAKE Vin St-Michel (St Michael's Wine)

The Evening Examiner

PHONES—Editorial 1601. Business Office, 1600. Private Branch Exchange to all Departments.

The Examiner is a member of the Audit Bureau of Circulation.

The Daily Examiner, published every lawful evening, by The Peterborough Examiner, Limited. Office, 419 George street. $6.00 per year, delivered in city; out-of-town subscribers, by mail, $4.80 a year.

The Weekly Examiner, published every Thursday. Subscription price $1.50 a year.

U. S. REPRESENTATIVES.

Special U. S. Representatives—W. H. Stockwell, 629 People's Gas Building, Chicago, Ill.

New York—Chas. F. Miller, 225 Fifth Avenue.

Advertising Rates on application.

R. M. GLOVER, Managing Director.

MONDAY, OCTOBER 29, 1923.

CAN'T COME TOO SOON.

Judging by the number of cases that have come to the attention of the Examiner recently of motorists who, involved in an accident, have driven rapidly away without stopping to see what damage they have caused, it is a good thing for the interest of the general public that a new regulation will come into force at the beginning of the year providing a jail sentence for motorists who fail to return to the scene of an accident.

The case reported on Friday in which a young man was knocked from his bicycle by a motor car and left lying on the road, the driver at fault making his escape, is only one of half a dozen that have occurred here lately, and it is high time that there was a law in force by which such callousness could be punished.

A careless motorist is bad enough, but a motorist who adds cowardice to his carelessness and tries to escape the consequences of his reckless driving by speeding away from the scene deserves nothing but a period in jail that will give him a chance to reflect upon his conduct.

There are evidently a number of such gentry in Peterborough, and the rounding up of some of them would be a feat that would be greeted with general applause.

ONE REASON.

One of the reasons why it is becoming more difficult to secure capable citizens to become candidates for public office is illustrated by a story told by a London contemporary of a conversation among three citizens on municipal matters, during the course of which the Council was described "as a lot of grafters."

He was challenged by one of the party, who declared that the man who made the charge couldn't even name all the Council.

And he was right—the other fellow got as far as seven, including the Mayor, and then had to stop.

He didn't know the names of the rest.

There are a lot of people in Peterborough in exactly the same position.

They grumble about and criticize and condemn in season and out the men who are the head of affairs, and some of them go as far as the London critic did and talk about grafters and that sort of thing, and yet most of them could not put their finger on a specific charge, and the majority would be at a loss if asked off-hand to name the personnel of the Council.

It is because there is so much of this connected with public office that many citizens who have the necessary qualifications to be of service to their fellow-citizens are coy about embarking on the sea of municipal politics.

NOT STARTING RIGHT.

Of special campaign weeks and propaganda days there seems to be no end.

There is fire prevention week, and clean-up week, and safety first week, mother's day and father's day, and others of the same kind until some people are seriously advocating a mind-your-own-business week.

The latest in the list is a national fish day, an effort to increase the consumption of fish and to stimulate Canadian fisheries.

Towards the expenses of the publicity for this campaign the Federal Government has made a grant of $10,000, and the Canadian Fisheries Association will carry out an educational drive to increase home consumption.

There is nothing new about the national fish day idea, and it is doubtful whether it will get very far in the direction aimed at by those responsible for its establishment.

Canadians need no education as to the food value or the appetizing qualities of Canadian fish, but they do need to be assured of a plentiful supply of the good varieties, fresh and at reasonable prices.

That is where the campaign falls down.

Apparently no real effort is being made to see that the fish are available, and that the prices are low enough to be attractive.

Once those two features are properly attended to there will be no necessity of a national fish day, for there will be a ready and a constant demand for the products of Canada's fisheries.

And until then the money spent in publicity seems to be more or less wasted.

A NEW MOVE IN AN OLD GAME.

The Foreign Offices of London, Paris and Berlin must be enjoying with keen zest the latest moves in the great chequer game of diplomacy which have just been played, for the parry and thrust of skilled swordsmanship, with here and there the glint of steel, is pure joy to the heart of the true diplomat. Moreover if he has a sense of humor he will obtain additional enjoyment.

Belgium started the fun when she put forward a new proposal for the settlement of the perennial reparations problem. Knowing that France was on record as opposing any reduction in the amount which was in some way to be squeezed from Germany, Belgium was careful to set no fixed amount, and knowing also France's attitude towards a moratorium, Belgium refrained from mentioning delayed payments. But Belgium by proposing that there should be a modification of the 1921 reparations agreement practically proposed that the reparations total should be cut down to he figure which it was the concensus of Allied opinion, outside of France, could be collected, amounting only to about forty per cent. of the 1921 total. Furthermore, in view of the fact that no basis of settlement has been made by the Allies, other than France, without mention of a moratorium, the proposal of Belgium implied such a delay.

Diplomats naturally saw in the Belgian proposals the thin edge of the wedge of disagreement between Belgium and France, and a gradual solidifying of Allied opinion on the problem along lines opposed to the policy which Poincare persistently adhered. There was some sword-play by the German experts and this was followed by the formal acceptance by Germany of the Belgian proposals.

These proposals of Belgium contained one important stipulation. If the 1921 agreement was to be set aside and a new sum fixed as the reparations total Belgium went on record as saying that she thought that Germany should be heard in her own defence. Here lay the crux of the whole note. While the Belgian scheme mentioned no definite figures, it was quite obvious that if Germany was to be heard in her own defence it could only mean that she would be allowed to plead for reduction and that those who heard her tacitly acknowledged that there was some basis of equity in her request for relief.

France will probably refuse the Belgian scheme. She can hardly do otherwise in view of the attitude she has consistently adopted; for if France was to accept the Belgian plan and hear Germany in her own defence pleading for a reduction in the reparations sum, it would be an acknowledgment that the amount set by the Reparations Commission in 1921 under the authority of the Versailles Treaty was too high and beyond Germany's capacity to pay, which no French Premier could support and remain in power and which is in direct opposition to the stand taken by Poincare during the last nine months.

Now Britain, Italy and Japan have already unofficially accepted the Belgian plan, and if France refuses there will be a new situation in Europe. In view of this fact, the speech made yesterday by Premier Smuts has an additional significance.

What then will the next move be. Will Belgium waver and refuse after all to hear Germany? It is hardly likely. The Belgian plan will be discussed. France's hope of winning the next victory must lay in the fact that Germany will flame with revolution, the Communist rising become more general and the federated states dissolve into their original segments.—Montreal Star.

LONDON SHOULD GIVE A CLEAR LEAD.

If the Imperial Conference ends in a large, round "zero," that will be exactly what the preliminaries logically suggested.

It is absolute folly for the leaders of British opinion in the United Kingdom to look to the Overseas Dominions to "follow their lead" in foreign politics and measures of defence—when they give no "lead." As in the case of Chanak and the dramatic appeal made to us on that occasion to rally to the flag, we now hear coming from London widely differing, not to say discordant, voices. It is not the mere carping of irresponsible and light-weight critics which always accompanies democratic government under even the gravest circumstances. It is the appearance of deep divisions among leading statesmen and important journals on what are commonly regarded as non-political questions.

Take, for example, Singapore. It is very easy for those in Canada who do not want to assist in the strengthening of the pivotal naval base at Singapore to quote apparently authoritative British opinion against it. Quite a case can be made out for the contention that Great Britain herself is divided on the question—though those who study carefully the political and other affiliations of the disputants know that practically all weighty British opinion is convinced that, sooner or later, the Empire must have a first-class base somewhere in Austral-Asiatic waters.

* * * *

But—as in the case of Chanak—**London must make up its mind before it can expect Ottawa or Cape Town or Melbourne to accept guidance from that central and presumably well-informed intelligence.**

The Overseas Dominions have never failed to act bravely and to the utmost limit of sacrifice when the need was plain and the call from the Empire's capital clear and undivided. This is, indeed, the answer given in Canada to those of us who think an ounce of preparation in peace-time might save hundreds of thousands of lives in war-time—might, indeed, avert war. We are referred to the magnificent readiness and whole-heartedness with which our people responded during the Great War.

But this is no reason why we should not do as all other communities do who are exposed to the danger of being drawn into war—make reasonable preparations in advance which will render the war easier to win, and may—as we have said—prevent it altogether. However, the poisonous Pacifist doctrine still persists to a great extent—the doctrine that preparations for war bring on war. And those who accept this silly theory are naturally against arming a man or spending a dollar with a view to making the Empire too dangerous to attack.

* * * *

The element in such communities as ours, which must be convinced, is a perfectly loyal element. Disloyalty is insignificant and negligible. This loyal element will fight when it finds its back to the wall. But it is steadily opposed to preparing to fight. It serenely ignores the logic of the situation which surely is that then Great Britain should not arm—should scrap her navy and demobilize her army. This, of course, would dissipate her Empire overnight. But if she must keep armed, then we should in all decency and honor either get out of the shelter of the Empire or help keep it up—should resign from the club or pay our dues.

But when it comes to concrete action, we ought to get a united and unmistakable "lead" from London. They should make up their minds over there what they want us to do before they ask us to do anything. For if they fail to agree, obviously those here who are dubious about the wisdom of any warlike preparations at all will side with those who speak more or less authoritatively at the centre of Empire and who think that the proposed concrete action in question should not be taken.

We cannot follow London, while London stands bickering at the cross-roads.—Montreal Star.

EDITORIAL NOTES AND COMMENT.

The only thing necessary to convince the small boy that Hallowe'en is near at hand is the annual warning about the extra constables.

Usually the question the police force have to decide is where did the money go. Just now, however, the local department is more concerned about where it is to come from.

The first man that springs that "Yes, we have No-vember today" joke on Thursday morning should be quietly led out and shot.

Oshawa, about to seek incorporation as a city, is anxious to get a nickname. Why not get Belleville to help out. They can think of a lot of names down in that town.

The announcement of Saturday's game as a sudden death one rather amazed a lot of people who thought all rugby games could be so described.

WISE AND OTHERWISE

I am a great believer in luck. The harder I work the more of it I seem to have.

I never had a man whisper anything to me that was worth listening to.

Self-starters are about the only automobiles that are in demand. Same may be said about employees.

The fellow who tries to beat a railroad train over a crossing gets where he is going some years ahead of the rest of us, but I am not in any such hurry to "get where I am going."

Why do they make court houses look so much like churches? A juror was caught asleep in Detroit.

A Frenchman has written 23,000 words on a postcard. We don't know why it wasn't a Scotchman.

Thousands of timid travellers will enjoy learning a Pullman porter was shot in Illinois.

National woman's champ says golf takes an iron nerve, when she really meant a midiron nerve.

Milwaukee auto salesman's wife got a divorce. Now she will have a chance to talk some herself.

Boston judge rules a man who sells booze is not idle. We rule very few of them are.

Los Angeles man has invented a sanitary cigar when what we need is sanitary chewing tobacco.

Ford may accept prohibition nomination for President. Bottles are a great evil to Fords.

Man in Knoxville, Tenn., was not his brother's keeper. Gave him to cops for a $25 reward.

While raiding a bath house in Detroit a clean haul was made.

Evansville (Ind.) woman says unimportant things make girls leave home. May mean men.

American arrested in Rome. When in Rome don't as Romans don't.

Please pay attention. Eighty in a fishing contest caught only one pound and it was in the Seine.

Chicago Y. W. C. A. says wear blue to make men propose. And at times, we say, act blue.

A Los Angeles taxi barber shaves them en route to work, but taking poison would be painless.

Frenchman wanted to fight a duel over a tax dispute. Let us hope it doesn't become stylish here.

While an eye for an eye may be all right the dancing couples demand a neck for a neck.

A huge cliff, on which we hope medicine ads were painted, has been blown away in Mexico.

Seattle man was fined for flirting with a phone girl, so he did get the wrong number.

Atlantic City doctor says bootleg is ruining girls' complexions. May avoid this by using funnels.

The Moros are rising in the Philippines, and the morose here.

Heat from a Hawaiian volcanic range is used as a kitchen range.

They have soup stations in Germany because she is in the soup.

Nothing in a name. First snow in Ohio was in a town named Luckey.

What were you paying, Madam, for

STEWING BEEF?

The Department of Labor at Ottawa says these were the average prices for Septem ber

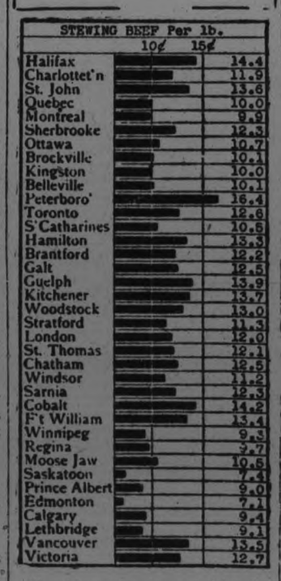

How do prices in your locality compare with other cities? Are you paying more or less than average? These prices are for average good quality "delivered" goods. Watch for the changes in this chart next month.

To-morrow: Granulated Sugar.

CATTLE, GRAIN AND PRODUCE

Peterboro--Toronto--Montreal--Winnipeg

PETERBOROUGH MARKETS.

Fruits.

Bananas, 30-60c doz., 10c lb.; oranges, 25-80c doz.; grapefruit, 10-15c each; lemons, 30-40c doz.; dates, 10c pound; apples, 25-75c peck; plums, blue damson, 70c-$1.40 bkt.; yellow egg plums, 65c; greengages, 65-85c basket; canteloupe, 15-30c each; California grapes, 25c pound; domestic grapes, 50-65c basket; peaches California, 40-50c dozen; Crawfords, 75c-$1.15 basket; pears, 11-qt. basket, Bartlett, $1.40; Duchess, $1.25-$1.50; Anjou, $1.25; California pears, 40-60c dozen; Italian prunes, 20c quart; crabapples, 90c basket.

Vegetables.

New beets and carrots, 5c bunch; small cook. onions, 4lb. 25c, 53c pk.; Spanish onions, 3lb. for 25c; green and red peppers, 3 for 10c; cucumbers, $1.00-$1.50 basket; tomatoes, 11-quart basket, 50-60c; green, 11-quart basket, 40c; endive, 10-15c; beans, 10c quart; watermelons, 50-60c; radishes, 5c bunch; Swiss chard 10c bunch; leaf lettuce, 5c; cabbage, 10-20c; potatoes, 39-45c peck, bag $2.25; celery 10-15c; vegetable marrow, 15-20c; pumpkins, 10-20c; corn, Bantam, 25-30c dozen; cauliflower, 25-50c; sweet potatoes, 2lb. 25c.

Nuts—Walnuts, 50c pound; Brazil nuts, 30c pound.

Dairy Products.

Butter, creamery, 38-45c lb.; dairy, 35c lb.; oleomargarine, 25c lb.; eggs, 35c dozen; lard, 20-24c; shortening, 22c lb.; cheese, new, 30c lb., old, 40c.

Honey—Comb, dark and light, 20-25c, extracted, Bee-Kist, 5lb. 80c, 10 lb., $1.60; pure clover, 5lb. 73-75c; mixed, 5lb. 50-59c; 10lb. 99c-$1.15; buckwheat, 10lb. 99c.

Fish.

Salmon, pink, 20c lb.; red 18-25c; salmon trout, 23c lb.; white fish, 18c; halibut, 30c lb.; haddies, 18-20c, boneless 25c fillets, 28c; kippered herring, 20c; salt herring, 60c doz.; sea herring, 10c lb., fresh 3 lbs. 25c

Meats.

Beef, 10c-30c lb.; pork, 18-35c; bacon, 32-50c; sausage, 18-20c; veal, 12-27c; spring lamb, 15-45c lb.; mutton, 12-30c lb.

Hogs—Thick, smooth cut, $9.00; select graded, $10.00; dressed, head on, $15.50; head off, $16.50.

Grain (Wholesale) and Flour. (Retail).

Wheat, fall, Marquis, 85c-$1 bus.; oats, 45-55c; rye, 65-75c; barley, 60c-65c; alsike, $4.00-$5.25; peas, $1.25 bushel.

Flour, $3.75-$4 half bbl; pastry flour, 85c-90c 24lb. bag.

Hay, Bran, Etc. (Wholesale).

New hay, loose, $12-$14; baled, $16-$18; straw, $8-$12; bran, $28 ton; shorts, $33 ton.

Hides and Wool (Wholesale).

Cow hides, heavy, 7c lb.; light, 8c lb.; horse hides, $2.50-$3 each; calf skins, 10c; sheep and lamb skins, 50-75c each; shearlings, 20-25c each.

Wool, 18-25c lb.

EGG MARKETS.

OTTAWA, October 29 (Canadian Press). — Receipts of fresh and the quality of specials and extras continue light. In Ontario some fairly lage lots of fresh are being offered, but many of these lots would run to firsts and seconds, and dealers are anxious to secure extras.

Toronto specials 56, extras 52, storage extras 42 to 43, firsts 37 to 38, seconds 32.

Montreal fresh specials jobbing 55, storage extras 40, firsts 36, seconds 32.

Ottawa fresh extras arriving cost-4 f.o.b. Ottawa, these retailing 56 ing 44 f.o.b. Ottawa, retailing at 56 40, firsts 37, seconds 33.

Western markets unchanged.

Chicago, spot fresh 34 to 40. Novembers 27 3-4, Decembers 27 7-8.

New York extra firsts 45 to 50, firsts 37 to 44, storage firsts 30 to 32.

BRITISH EGG MARKETS.

LIVERPOOL, October 29 (Canadian Press Cable). — Prices shillings per ten dozen Market quiet, steady; Irish 21 to 22, Irish storage 17, Canadians 17 1-2, States 16 1-2, Danish sixteens 22 1-2.

WINNIPEG GRAIN.

WINNIPEG, October 29 (Canadian Press).—Good buying, credited to exporters and United States millers, kept the local wheat market undertone firm on Saturday, and values moved within a narrow range. The early buying orders sent prices up, but they later eased off and closed 1-8c to 3-8c lower. There was also considerable spreading reported between October and November, buying and selling in both futures. Offerings were not large and hedging sales were well taken care of.

May wheat was in demand by investment interests.

There was no particular feature to the coarse grain markets. Prices showed only fractional changes and the trade volume was small. Trade was very light in cash wheat, with Nos. 1 and 3 Northern going through the clearing house and No. 2 Northern in just fair demand.

A afd ri eame dnen thm arfx th

A fair demand existed for cash coarse grains, but only small amounts changed hands.

WINNIPEG CATTLE

WINNIPEG, October 29 (Canadian Press). — Receipts, 115 cattle and calves, 85 hogs, and 390 sheep and lambs.

Lights receipts hampered trade on the cattle market on Saturday morning. The few sales completed found prices holding firm.

The hog market was unchanged, thick smooths $8.25.

Good lambs held at $10.50, and fair to good sheep at $5.50 to $7.70.

MONTREAL PRODUCE.

MONTREAL, October 29 (Canadian Press). — The volume of business in cash grain in the domestic market on Saturday was small, but the tone of the market was steady. There was no important change in the condition of the flour market. Demand for millfeed continues steady, and for rolled oats the demand was fair. The egg market was brisk. Total receipts from 1st May to date have been 42,099 cases larger than in the same period of 1922. Trade in butter was only moderate. Total receipts from 1st May to date have been 145,482 packages smaller than in the same period last year. The condition of the cheese market is very unsettled. The total receipts from 1st May to date have been 114,588 boxes in excess of the same period last year.

STERLING RATES.

MONTREAL, October 29 (Canadian Press). — Sterling exchange rates were quoted here on Saturday:

Demand 4.5525

Cables 4.5550

MONTREAL PRICES.

MONTREAL, October 29 (Canadian Press). — The egg market quotations on Saturday were as follow:

Extras 40 to 42, firsts 36 to 37, seconds 31 to 32.

Butter, specials 37, pasteurised, none sold, firsts 36 1-8.

CHICAGO GRAIN.

CHICAGO, October 29 (Canadian Press). — Estimates that 2,000,000 to 3,000,000 bushels of Canadian wheat, duty paid, had so far been bought to come into the United States at 2 cents a bushel less than the price of domestic grain of equal quality had a bearish effect on Saturday on the wheat market here.

Closing quotations were unsettled 1-4c to 3-8c to 1-2c to 5-8c net lower, with December $1.06 1-4 to 3-8 to $1.06 3-8, and May $1.07 1-2.

Corn finished 1-8c to 1-4c to 5-8c to 3-4c down; oats at 1-8c off, to a shade advance, and provisions unchanged to a setback of 5 cents.

Notwithstanding a slight upward tendency at the opening the wheat market soon turned down grade, and during the remainder of the day showed but little power to rally. Initial declines were ascribed to the fact that Liverpool quotations had failed to reflect yesterday's decline here. The majority of traders, however, took more notice of indications that imports of Canadian wheat into this country were growing heavier, despite the tariff of 30 cents a bushel. To offset this factor, bulls continued to put stress on gossip that news helpful to higher prices were likely to come out of Washington, but the market made little or no response, and the close was at almost the day's bottom level.

Most of the Canadian wheat imported into the United States up to this time is said to have been for the mills, much of it to be ground into flour at various places east of Chicago. Besides, millers at Minneapolis and elsewhere north-west were said to have purchased liberally from Canada in the last few days. Talk of increased competition from Russia in Durum wheat was also given some notice.

Enlarged shipments of new corn made the corn market easier, despite unfavourable weather. Rural offerings of oats were scarce. Firmness of hog values upheld provisions.

YOUR HEALTH

By Dr. Clifford C. Robinson

HEALTH EXAMINATIONS

The day will soon come when the health of a community will be safeguarded just as carefully and in fact more so than is our social and civic safety by the police, and other agencies, whether it be city, town or country.

To the foregoing must be added the habits and actions of the individual himself of acquiring and practicing those rules which build for health and prosperity. Not for himself alone, but for the good of all.

What then is a health examination? Who gives them? Where, when and how?

Purpose of Examination.

A health examination is putting yourself into the hands of a competent physician for a complete examination and to find out just what you are and where you stand in the matter of bodily health.

The Government has given health examinations for many years that are very rigid. You must be physically fit or you cannot be employed by Uncle Sam in any of his great departments, or enter his army or navy.

Lessens Mortality.

Many of the States hold health examinations for all boys and girls who desire to go to work before they are 16 years of age. Insurance companies are taking up this work and it has been found that policyholders may add years to their lives by submitting to a health examination from year to year and accepting sound advice as to their habits.

Many unions too are requiring an annual health examination. They know it is a paying investment in lessening the cost of sick benefits. The examinations or physical tests are given by Government or company doctors at certain stated periods. The dates of which may be ascertained by writing to any of the parties concerned.

It might be well to have the doctor for supper once in a while in order to check up a little and talk over the health affairs of the family and the community. Let him divide up with the minister who is our occasional guest to remind us of our spiritual ailments.

ICE HOUSE BURNED.

WIARTON, Ont., Oct 28.—Fire which was discovered early this morning destroyed the ice house and freezing plant, a quantity of fish and the tug Sailor belonging to the Booth Fishing Company with a loss of $20,000. Considerable lumber belonging to the Peninsula Tug and Towing Company was also burned.

A Broad Market

Into the north lands of Ontario and Quebec a rapidly rising tide of capital is flowing to expedite the opening of nature's greatest storehouses of gold.

In consequence a broad market in mining shares is developing and investors are being offered so many securities they may readily be pardoned if their sense of values sometimes becomes confused.

To all who are interested in mining securities we offer every facility for the transaction of business. Complete reference fyles available. Inquiries invited.

J. G. Beaty & Co.

Stocks and Bonds

6 King St. W., TORONTO

3

Reinvest November Funds

For the reinvestment of interest coupons and of principal payable 1st November, we recommend

Province of Ontario 5% Bonds

Due 15th October, 1948

Price: 98 and interest yielding 5.14%

These non-callable bonds combine sound security with an attractive interest rate. Province of Ontario Bonds have always had an active market.

Orders may be placed now for execution 1st November

Toronto Telephone Main 4234
(reverse charges)
or wire collect

DOMINION SECURITIES CORPORATION LIMITED.
Established 1901

MONTREAL OFFICE Canada Life Building

E. R. WOOD, President
Head Office: 26 King Street East
TORONTO

LONDON, ENG., OFFICE No 6 Austin Friars

¶ Thanksgiving!

¶ To the boys it spells a thud of a toe meeting the old football.

¶ Sister links the day up with a new late autumn costume, or a fashionable fur or a new winter hat, or that heavy sweater all the girls are wearing.

¶ Brother trots out the new ulster and is quick to enjoy its warmth as the sun falls lower on the bleachers.

¶ Father has his mind on the house, the winter supplies of fuel and vegetables, the furnishings and repairs.

¶ Mother thinks about the Thanksgiving bird and its surrounding retinue of good things to eat and drink. Her hour comes when the pleasure seekers come trooping home.

¶ In fact, all the family have a hundred desires to gratify as the day of Thanksgiving rolls nearer.

¶ To everyone at home the newspaper should be a constant guide and reliable friend.

READ THE ADVERTISEMENTS

And Be More Thankful

REGAINS 18 POUNDS LOST WEIGHT

Taking WINCARNIS

"I was very sick; lost almost 18 pounds in weight; was extremely weak and nervous, and could not get a single night's sound sleep. I had constant medical attention and the best of wholesome foods, but my condition grew more alarming until I began taking Wincarnis, which helped me from the first few doses.

I have completely regained my former weight and strength, sleep soundly every night, eat most heartily and have an abundance of energy. My husband and my mother were so amazed at the effect of Wincarnis in my case that they both began taking it as a tonic. Today, they are just as loud in praise of Wincarnis as I am, and we do wish it were known to every weak, nervous or run-down person."

(Mrs. B. Kirby, 3035 Harper St., Philadelphia, Pa.)

WINCARNIS

$1.50 a bottle. At all good druggists.

Write for Free, Interesting Booklet to

COLEMAN & COMPANY "CANADA," LTD.

67 Portland St. Toronto

LINDSAY REBEKAHS VISITED MILLBROOK

Motored Over for Occasion and Initiated Two Candidates.

MILLBROOK, Oct. 29.—The Degree Staff of the "Kawartha" Rebekah Lodge of Lindsay visited their sister society, "Golden Sheaf" Lodge, Millbrook, this week, forty or more motoring over for the occasion, and initiated two candidates, Misses Jeanette Fallis and Ada Attwool. The work was done in a particularly capable manner and the large number of members, and visitors from outside lodges, including several carloads from "Golden Link" Lodge, Peterborough, who were present, found the entire evening one of the most enjoyable in their experience of fraternal relationship.

The banquet which followed the regular Lodge session, the guests being accommodated in the dining hall which was most attractively decorated for the occasion, while the daintily arranged tables were abundantly supplied with good "eats," offered an opportunity for delightful social intercourse which was taken advantage of to the fullest extent by the one hundred and twenty-five, or more guests, and will long leave pleasant memories in the minds of those who were privileged to enjoy them.

Mrs. T. H. Bradley, Mrs. J. W. Hamilton, Mr. and Mrs. P .I. Bentley, Mr. and Mrs. E.' Armstrong, Mrs. H. J. Armstrong, Mrs. T. Harkness, Mrs. W. E. Ball, Misses M. Byam, H. Barnard, Irene Francey, Mr .and Mrs. B. R. Raper, Miss E. Lowery, Miss Essie Hutchison, Miss Gertrude Harkness, Messrs. E. Morden and J. Yakes, were among those from "Golden Sheaf" Rebekah Lodge who motored to Peterborough on Friday evening to enjoy a special evening with the "Golden Link" Lodge of that city. A sister organization from Toronto, "Viola" Lodge, had their Degree Staff present for the occasion and initiated four candidates, the attendance of local members and from other outside lodges being very large and giving an excellent opportunity for a pleasant interchange of fraternal greetings and of social enjoyment under the most favorable auspices.

ELECTION MAY BE POSSIBLE

Candidates in Great Britain Taking No Chances On Being Caught Napping.

LONDON, Oct. 29 (Canadian Press Cable).—Discussing election possibilities today one parliamentary candidate said: "I am not taking any risks." He meant that he intended to pay particular attention to his constituency in view of such a contingency.

This sums up the general feeling as represented in the political clubs. City and businessmen want the election postponed as long as possible and most members of parliament share this view but those to whom protection accompanied by imperial preferences is the sole remedy for unemployment and the only weapon capable of developing the British Empire, are anxious for an election on that issue at any time. They hope that if the government is challenged in any of its proposals to protect British industries it will appeal to the country immediately.

Such a challenge is expected to develop soon after parliament meets on November 13 when the labor party probably will immediately attack the government for not doing enough for the unemployed. This will give the government an opportunity of submitting its chief remedy for unemployment, namely protection of British industries against the exports of countries with depreciated exchanges, protection being applied in the first instance only to industries where unemployment is clearing, due to the dumping of foreign goods such as Macclesfield silk and Nottingham lace.

The protectionists contend that the government can protect such industries in a special budget without violating Bonar Law's pledge not to disturb the fiscal system of the country but if the liberals and laborites seriously challenge this policy it is pretty certain there will be an election early in the new year. If, however, the government's measures go through as emergency measures, then the question will arise whether the government will proceed with a general tariff next year. If they do, then there will be a great educative campaign throughout the country which is bound to disclose great differences of opinion. One argument in favor of Premier Baldwin going to the country before spring is that a nation kept in a state of speculation and unsettlement on an issue so vital is liable to manifest resentment upon the disturbers while the new policy will probably re-unite the Liberals in defence of their traditional policy of free trade.

Premier Baldwin is handicapped by the fact that he is devoid of great platform powers and his cabinet is not conspicuous for its oratorical talent while the Liberals have considerable platform assets and if the return of Lloyd George to the party were facilitated they would be overwhelmingly strong.

TONNAGE STILL SHORT.

FORT WILLIAM, Oct. 29. — Tonnage is still a little short in the harbour, only three boats being reported the Lake Shippers as loading wheat Saturday afternoon Eight vessels cleared to-day with 1,456,000 bushels of wheat those clearing being five which came in during the night and got their leoad early in the morning, two which had been discharging package freight. The shortage seems however, to be only temporary since there are now sixteen boats reported coming up to light for grain and several coal boats are en route which will probably take return cargoes from here. Among the vessels clearing to-day is the J. F. Taylor, with 5,000 tons of iron pyrites this being the second cargo of pyrites to be taken from here this season.

"My Hands Trembled and I Could Not Sleep"

Mr. Thomas Honey, Brantford, Ont., writes:—

"When I began taking Dr. Chase's Nerve Food, I was so nervous that when I picked up a cup of tea my hand would tremble like a leaf. I could not sleep well, could not remember things, and there were neuralgic pains through my body. After taking seven boxes of Dr. Chase's Nerve Food, however, I am in perfect health."

DR. CHASE'S NERVE FOOD

50 cents a box, all dealers or Edmanson, Bates & Co., Ltd., Toronto.

Make Your Trip More Enjoyable by a Refreshing Night on Lake Erie

(Your rail ticket is good on the boats)

Thousands of west bound travelers say they wouldn't have missed that cool, comfortable night on one of our fine steamers. A good bed in a clean stateroom, a long sound sleep and an appetizing breakfast in the morning.

Steamers "SEEANDBEE" — "CITY OF ERIE" — "CITY OF BUFFALO"

Daily, May 1st to November 15th

Leave Buffalo - 9:00 P.M. } Eastern { Leave Cleveland - 9:00 P.M.
Arrive Cleveland - 7:30 A.M. } Standard Time { Arrive Buffalo - 7:30 A.M.

Connections for Cedar Point, Put-in-Bay, Toledo, Detroit and other points. Ask your ticket agent or tourist agency for ticket via C & B Line. New Tourist Automobile Rate—$10.00.

Send for free sectional puzzle chart of the Great Ship "Seeandbee" and 32-page booklet.

The Cleveland and Buffalo Transit Co.
Cleveland, Ohio

The Great Ship "Seeandbee" — the largest steamer on inland waters of the world.

Fare $5.50

THOUSANDS POUNDS OF FISH DESTROYED

Fire at Wiarton Entail Damage Estimated At $20,000.

WIARTON, Ont., Oct. 29.—(Canadian Press).—A fire causing damage estimated at $20,000 broke out early yesterday in the plant of the Booth Fisher Co., Ltd., a branch of one of the largtst fish firms on the Upper Lakes. The fishing tug, Sailor Queen, which was moored to the dock, was burned to the water's edge. Thousands of pounds of fish in the bins, the season for freezing fish for the winter being at its height, were destroyed.

YOUNG'S POINT

Miss Iva Windsor, of Lakefield, passed through the village on Sunday.

Mr. Stewart Sanderson, of Smith, was in the village on Friday evening.

Mr. Louis Sabatino, of Lakefield, passed through the village on Sunday.

Mr. and Mrs. Albert Graham, of Lakefield, visited the latter s parents, Mr. and Mrs. G. Cummings, on Sunday last.

Miss May Cummings visited her sister, Mrs. A. Graham, in Lakefield this week.

Miss Bridget Walsh was in Lakefield on Friday.

Misses Helen Charlton, Ettie Bullock, Hilda Bullock, and Ethel and Bessie Wilson, also Donald Charlton and Ted Young, who are attending Lakefield High School, spent the week end at their homes.

Miss Muriel Boyce spent the week end at her home in Lakefield.

Miss Doreen Johnston and Master Bernard, of Lakefield, visited their aunt, Miss Laura McFarlane, over the week end.

Miss Ruby McNaughton has returned home from North Bay, where she visited her friend, Miss Ruth McCaw.

Mr. and Mrs. Wm. Brown and parents, Mr. and Mrs. B. Ayotte, have moved into their new home which they have erected on the Burleigh Road.

Mr. and Mrs. Andrew Dener, of Hall s Bridge, are now occupying Mrs. J. Richardson s home in the village.

Mr. James Shea, of Peterborough, who, during the summer months, has carried on the shoemaker s business on 'Front Street, has returned to his home.

The many friends of Mrs. Wm. Douglass will be sorry to learn that she is confined to her home owing to illness.

Mr. and Mrs. Wm. Windsor, of Burleigh, visited friends in the village on Friday.

Mr. Wright, of Norwood, delivered cheese boxes to the local factory and also to Selwyn Cheese Factory on Friday.

Messrs. Milfred and Wesley Cummings have returned home from the prairie provinces.

Mr. and Mrs. George Davis visited friends in Lakefield on Friday.

Mr. F. G. Young, of Peterborough, was in the village Friday on business.

Mrs. P. P. Young visited her daughter, Mrs. Joseph Foley, in Toronto this week.

Mrs. A. Dugan, Sr., and granddaughter, Miss Helen Coones, visited friends in Burleigh over the week-end.

Mr. and Mrs. Andrew Batten, of Douro, visited friends in the village on Sunday.

Mrs. O. Douglas, of Douro, visited Mr. and Mrs. Wm. Douglas this week.

Mr. Wm. Ayotte spent the week-end with his family in Clydesdale.

Miss Lottie Kearney visited friends in Lakefield on Friday.

Miss Margaret Young was unable to attend Lakefield School last week owing to illness.

Mr. and Mrs. A. Wilson were in Peterborough on Friday.

Born, on Thursday, October 18th, to Mr. and Mrs. Albert Parberry, a daughter.

The many friends of Mr. Wm. McFarlane, who has been ill for some time, will be sorry to learn that his condition is but little improved.

Mr. Glen Wannamaker, of Lakefield, was in the village on Friday.

While in Haultain conducting the mission, which is being held there this week, Rev. Mr. and Mrs. J. L. Hughes, also Rev. Mr. Pickford, of Brighton, are the guests of Mr. and Mrs. Wm. Thompson, of Mount Julian.

CHASED CANADIAN LIQUOR CRUISER

Rum-Runners Ran Boat Into Dock at Buffalo And Escaped.

BUFFALO, N. Y., Oct. 29 (Canadian Press).—After a running fight with the United States coast guard crew and an exchange of more than twenty shots, the crew of a fifty-foot gas cruiser which approached the Buffalo Harbor from the Canadian shore at daybreak yesterday, crashed their vessel into a dock and escaped, apparently without injury, in the dimlight. In the rum-running cruiser, which was confiscated by the Coast Guard, 250 cases of Canadian ale were found.

Prohibit Dumping of Steel From Germany.

LONDON, Oct. 29. — (Canadian Press).—Speaking at Canterbury on Saturday night, Sir William Joynson-Hicks, Minister of Health, said the Government contemplated spending £50,000,000 on schemes during the approaching winter for the purpose of relieving unemployment, but if necessary they would spend another £50,000,000.

Sir William declared that no government dare allow Germany to dump millions of tons of steel into Great Britain while the country was finding £50,000,000 to provide work for unemployed. The proposal to tax corn, wheat and meat in order to give a preference to the colonies was quite impossible with the present unemployment because a tax on imported food would possibly make it dearer, but where taxes existed the Government wanted to make the preference to the Empire as great as possible. This was not a breach of Bonar Law's pledge.

Dangerous colds

Give them immediate attention. Apply Sloan's gently without rubbing. It sends to the congested region the fresh, new blood that alone can clear the passages. The oppression on the chest passes off. Soon the threatening cold is gone. Get a bottle from your druggist today—35 cents. It will not stain.

Sloan's Liniment—*kills pain!*

WELCOME ATHLONE IN SOUTH AFRICA

The Appointment of New Governor-General Cordially Received.

CAPE TOWN, South Africa, Oct. 29. — (Canadian Press Cable, via Reuters). — The announcement of the appointment of the Earl of Athlone as Governor-General of the South African Union is cordially welcomed by all classes. It is emphasied that he is no stranger, and as a brother of Queen Mary, he has a special claim on the esteem of South Africa.

Leading articles in the newspapers refer to the Earl's high sense of duty, a characteristic which distinguishes all his family, and it is felt that he will endeavor to be of real service to South Africa. His military service and his work for Middlesex Hospital is also recalled. The natives are deeply gratified that a member of the Royal Family should be their supreme chief.

SATISFIED WITH NEW CONDITIONS

Lots of Boats Available When Agreement is Finally Signed.

WINNIPEG, Man., Oct. 29. — (Canadian Press). — Satisfaction with the arrangements they have been able to make with United States owners regarding the carrying of Canadian grain under the provisions of Inland Waters Freight Rates Act, was expressed by Leslie H. Boyd, chairman of the Board of Grain Commissioners, who returned yesterday with Commissioner Stow from Cleveland. It only remains for Canadian shippers to acquiesce in the agreement made at Cleveland, Mr. Boyd said, when all the United States boats that can be utilized will be available. The commissioners were assured of reasonable rates.

HUNGER STRIKERS CHANGED MINDS

Saw No Hope for Release, So Started to Eat On Sunday.

DUBLIN Oct. 29. — (Canadian Press) —Following the Governments pronouncement that none of the numerous hunger strikers would be released from prison, it was announced officiallly yesterday that 1,490 persons who were refusing food abondoned their strike during the week-end.

Richard Mulcahy, minister of defence, replying to the Cork corporations demand for the release of the prisoners, said in a note; "surely your corporation may consider its duty to offer to these charged with the grave responsibility of securing peace and good will more serious minded and effective assistance toward that end than that of unreasonable telegrams."

RHINELAND REPUBLIC TO GET FOOD SUPPLY

COBLENZ, October 29 (Canadian Press). — A proclamation has been issued in behalf of the Rhineland Republic, declaring the situation to be most satisfactory.

It adds that the methods adopted by the Provisional Government cannot but continue to improve the situation, and that the Government is taking steps to provide the country with an adequate supply of food.

Steady economies in small amounts make possible the purchase of a coveted luxury. Read the advertisements every day before you shop.

End Corns

The simplest way to end a corn is Blue-jay. Stops the pain instantly. Then the corn loosens and comes out. Made in clear liquid and in thin plasters. The action is the same.

At your druggist

Blue-jay

GRAIN STORAGE HAS INCREASED

Four and a Half Million Bushels More in Lake Superior Terminals.

FORT WILLIAM, Oct. 29. — (Canadian Press).—In spite of shipments for the week just ended being half a million greater than those of the week before, receipts were considerably havier and stock of all grains in store at the terminals rose by over four and a half million bushels. Wheat accounted for the largest part of the increase the stocks of oats actually diminishing slightly, although a million and a third bushels were received but demand caused more than this to be shipped. Movement in barley was lighter than last week and on flax a little heavier while rye was virtually stagnant with no shipments and anly about 187,000 bushels received.

Compared with the stocks in store a year ago, the present stocks are less by six and a half million bushels.

Following are the figures of stocks receipts and shipments for the week.

In store—wheat, 32,255,008 bushels oats, 1,787,879; barley 1,780,018; flax 613,990; rye 1,820,559.

Receipts—wheat, 15,915,516 bushels; oats 1,342,576; barley 519,435; flax 267,055; rye 186,897.

Shipments—wheat 12,079,257 bushels; oats 370,338; barley 419,571; flax 108,347; rye nil.

CROWLEY HANDICAP AT GROVE SCHOOL

Annual Cross Country Run Brought Out Field of Forty-Three Entries.

LAKEFIELD, Oct. 29.—The Cowley Handicap (cross country race) was run off on schedule time at the Grove School on Friday afternoon. The silver cup, awarded to the winner of the race, is the gift of Mr. G. B. Hilliard, of Victoria, B.C. (formerly of 'Cowley,' Lakefield), and the race is always held on October 26th, which is Mr. Hilliard s birthday.

The weather was ideal, a clear bracing day, which invited an event of the kind and a goodly number of spectators viewed the race with keenest interest. Mr. Marling was the official starter, which involved a considerable amount of responsibility as 42 boys, varying in age from about eight years to 16 years, entered the race. Two little chaps started off with keenest enthusiasm and in turn were followed by the others.

Spectators with field glasses watched the procession as they sped over the fields. The course is over the fields to the site of the sugar bush, down the road to the gate of 'Cowley (now the home of A. E. Vanson), and back over the fields, finishing at the big fir tree at 'The Grove' gate.

Special mention may be made of the record of Kenneth Dawson, who though one of the smallest boys in the race, was first at 'Cowley gate and finished a strong fifth.

The following is the complete list and record:

First, Massie, time 13.23; Strickland i, 14.08; 3, Little ii, 13.59; 4, Rainnie, 14.01; 5, Dawson iii, 18.48; 6, Bonnell, 15.50; 7, Forrest, 17.54; 8, Fawcett, 14.44; 9, Christmas, 14.45; 10, Loosemore i, 14.03; 11, Dench, 14.34; 12, Little i, 15.10; 13, Peck, 16.03; 14, Dawson i, 17.39; 15, McRae, 17.40; 16, Young, 16.12; 17, Leggat, 16.43; 18, Howe, 15.39; 19, Elmsley, 17.58; 20, Mackenzie, B., 16.47; 21, Hedley, 19.19; 22, Strickland ii, 19.21; 23, Griffiths ii, 16.40; 24, Loosemore ii, 16.13; 25, Boultbee, 17.25; 26, Hunt, 17.26; 27, Pullen, 17.34; 28, Smith, 18.07; 29, Barnard, 17.08; 30, McMullen, 19.11; 31, Strickland iii, 21.15; 32, Neilson, 17.19; 33, Jack, 21.01; 34, Wilgress, 19.11; 35, Miall, 18.53; 36, Robertson, 18.56; 37, Wetherspoon, 19.11; 38, Earle i, 21.43; 39, Adams, 23.03; 40, Earle ii, 22.40; 41, Cockburn, 22.52; 42, Mackenzie, M., 24.30.

Order at gate of 'Cowley : Dawson iii, Forrest, Strickland iii, Strickland ii, Hedley.

CAMPBELLFORD NEWS

CAMPBELLFORD, Oct. 29. — Mr. N. H. Thompson is visiting his daughter at Preston.

Mr. Thos. Sarginson spent Saturday in Peterboro.

Mr. T. J. Horkins has purchased a $12,000 house in a beautiful part of Toronto, and Mrs. Horkins and family have gone there to reside.

Mrs. J. Moir, of Trent River, spent Saturday in Campbellford.

Mrs. Wm. Oliver, of Garry Street, attended the funeral of Mrs. S. D. McColl at Wooler on Saturday. The funeral was a large one, and the floral tributes testified to the high esteem in which deceased was held.

Miss F. McComb went to Stirling on Saturday to spend the week-end.

Mr. Jas. Irwin of Toronto is renewing acquaintances in town.

Correction of Statement in Saturday's Issue.

The name of Mrs. E. Williams should have been omitted from the list of those who signed the address presented to Miss Hankinson. Mrs. Williams does not belong to the telephone staff.

Miss T. Rowe has accepted a position with the Bell Telephone staff.

Mr. D. A. McCook was on a business trip to Toronto last week.

Mr. and Mrs. Ernest McCook spent Sunday in Norwood, guests of Mr. and Mrs. Cyrus Johnson.

Mrs. Wm. Cock is in Guelph, having been called there by the serious illness of her sister, Mrs. John Beattie.

Mrs. Allen Wallbridge, of Marmora, is the guest of her sister, Mrs. Jno Miller, Frank Street.

Mr. Chas. Roe, of Cornwall, spent the week-end with Mr. and Mrs. W. H. Abernethy. Mrs. Roe returns to Cornwall with him on Monday.

Mr. Cyril Chessel, of the C.N.R., is visiting Mr. and Mrs. Samuel Johnson.

Mr. and Mrs. Percy Sherwin spent the week-end with friends in Oshawa.

Rev. Mr. McIlroy, of Havelock, preached two very impressive sermons in St. Andrew's Church on Sunday.

Mr. and Mrs. Harold Hankinson, of Oshawa, are visiting at the latter's parents.

Mr. Thos. Chaplin, Principal of the Public School at Hastings, was home for the week-end.

MAGIC BAKING POWDER

Magic Baking Powder has been known and used all over Canada for more than 25 years. It has set and maintained the standard for goods of its class. Its use is increasing daily because of its strength, purity and universal satisfaction

Pure food insures good health

Magic Baking Powder insures pure food

CANADIAN MADE

E.W.GILLETT COMPANY LIMITED TORONTO, CANADA.

WINNIPEG MONTREAL

INJURED ON RAILROAD ALL ARE DONG NICELY

FORT WILLIAM, Ont., October 29 (Canadian Press). — All the men injured in the derailment of train No. 4, the Canadian Pacific train, near Savanne, last Friday, are progressing well in the hospitl.

Albert Bolduc, whose back was injured, will recover, there being no signs of any fracture.

The man who was supposed to be James Morris, but who was unable to give an account of himself sufficiently, recovered consciousness yesterday to state his name as Morrow.

FIX REPARATIONS

(Continued from page 3.)

man default would be impossible. The whole finances of the Reich would be brought under direct international supervision and control. At the least sign of renewed evasion the world would be with France in compelling the Reich to redeem her obligations established by a tribunal firm as well as just.

"The thing can be done, in this manner with the aid of America, continues the Observer. "There cannot be the same moral and practical efficiency without America. Every economist knows that through such a conference as Premier Smuts proposed France would get more real money from her present victim and recover more of the world's friendship and regard than she can win by any other means."

Heard Round the World.

The Sunday Express says no other Dominion Premier, not even Deakin or Hughes in their fighting moods made a speech which reverberated round the world like Smuts' oration. The speech challenges Lloyd George at his best says the Express During the post-armistice period the very highest patches of Lloyd Georgian rhetoric were lacking but their inferiority was made good by a better show of arrangement and balance in intellectual argument. "Nobody in the Empire is likely to remain entirely deaf to the tone of the moral appeal which runs through General Smuts' utterance. There is in it almost a reminiscence of Gladstone and the Midlothian campaign.'

Won't Wreck Entente.

The Weekly Dispatch commenting on "Smut's latest incursion into European politics" says that absorbed as his mind doubtless has been by problems besetting the South African government, Smuts probably lacked both time and opportunity to study the European situation as it deserves to be studied."

"He must be singularly ignorant of the trend of popular opinion in Britain if he imagines that any government could continue to exist which announced a policy of quarreling with France in order to give moral and financial support to Germany. The people will refuse to accept Smuts proposal to wreck the entente."

CAVAN PERSONALS.

CAVAN, Oct. 29.—Mr. and Mrs. A. Elliott have returned home after spending the last two months with their daughter in the West.

Gilbert Howson of Keene visited his brother, Wesley, this week.

Mrs. Wm. Douglas has been visiting friends in Toronto.

Miss Myrtle Swain is visiting friends in St. Catherines.

STOP take DOMINION CBQ TABLETS

STOP A COLD IN A FEW HOURS

HELD A REUNION WOODSTOCK BOYS

Woodstock College Old Boys Took Part — Gift To College.

WOODSTOCK, Oct. 29.—The Old Boys reunion of Woodstock College was brought to a close Saturday evening by a banquet attended by about 300 old boys and present students of the college. Following the banquet a long list of speakers made brief expressions of their appreciation of the occasion and made a strong appeal to the Old Boys to play their part in building up a greater Woodstock College in the future. Among the speakers were Chancellor Whidden, of McMaster University; Albert Matthews, Chairman of the board of governors of McMaster University; Rev. J. B. Moore, the oldest graduate of Woodstock College present; Rev. J. H. Fox, Toronto; D. E. Clark, Toronto; Prof. J. N. Russell, London; Jas. Baird, Plattsville; Rev. S. S. Bates, Toronto; Dean W. S. McLay, of McMaster University; Geo. S. Matthews, Toronto, and Prof. Smithers, Toronto University, and many others.

Principal Willcocks announced that a goft of $10,000 dollars had been made to the school by George S. Matthews, of Toronto, to be used for the assistance of deserving students who were studykng for the Christian ministry.

LLOYD GEORGE'S VISIT PIECE GOOD FORTUNE

A Complimentary Letter From U. S. President Read at Dinner.

WASHINGTON, October 29 (Canadian Press). — The visit of Lloyd-George to the United States has been a "piece of good fortune for both his country and our own, and for the cause of international accord," declared President Coolidge in a letter read on Saturday night at a dinner given by overseas writers to the former British Premier.

President Coolidge's letter was addressed to Mark Sullivan, chairman of the writers, an organisation of newspapermen who served overseas, and expressed the chief executive's regret at being unable to attend the dinner at which Chief Justice Taft, several Cabinet officers, members or the Diplomatic Corps, and Senators were guests.

This Week Free

At Your Drugstore

Present Coupon

Do It Tonight

Start this delightful test Combat that dingy film

Your druggist this week has these trial tubes. Go get one and watch the results.

Dainty people—millions of them—now use a new method of teeth cleaning. It brings them whiter, cleaner, safer teeth. It will to you. Go prove this.

All must fight film

All people who want prettier teeth must fight the film. Film is that viscous coat you feel. In oldway brushing, much of it clings and stays. Soon it becomes discolored, then forms dingy coats.

Film also holds food substance which ferments and forms acid. It holds the acid in contact with the teeth to cause decay. Germs breed by millions in it. They, with tartar, are the chief cause of pyorrhea.

Thus cloudy teeth and tooth troubles became almost universal.

Dental science has now found and proved out ways to fight that film. One disintegrates the film, one removes it without harmful scouring.

Many careful tests proved these methods effective. Then a new-type tooth paste was created to apply them daily. The name is Pepsodent.

Now, the world over, that tooth paste is bringing a new dental era. Careful people of some 50 nations are employing it today.

Multiplied helps

Pepsodent also multiplies the alkalinity of the saliva. That is there to neutralize mouth acids. It multiplies the starch digestant in saliva. That is there to digest starch deposits.

Those are Nature's great tooth-protecting agents in the mouth. Every use of Pepsodent gives them manifold effect.

Whiter teeth seen everywhere

Look about you. Note the glistening teeth you see in every circle now. One glance in any dainty crowd will show you what Pepsodent is doing.

Learn what it means to you. Present the coupon for a 10-Day Tube. Note how clean the teeth feel after using. Mark the absence of the viscous film. See how teeth become whiter as the film-coats disappear.

Do this for your sake. Do it for your family's sake. These are effects you need and want. Cut out coupon now.

Protect the Enamel

Pepsodent disintegrates the film, then removes it with an agent far softer than enamel. Never use a film combatant which contains harsh grit.

Made in Canada

Pepsodent REG. IN CANADA

The New-Day Dentifrice

A scientific tooth paste based on modern research. Now advised by leading dentists the world over.

1342 Can.

Free—This Week Only

A 10-Day Tube at Your Store

Insert your name and address, then present this coupon this week to any store named below. You will be presented with a 10-Day Tube of Pepsodent.

If you live out of town, mail coupon to The Pepsodent Company, 191 George St., Toronto, Can., and tube will be sent by mail.

Your Name .....

Address .....

.....

Present coupon to

BOND'S DRUG STORE, George and Hunter street.

McDERMID & JURY, George and Charlotte street.

E. L. PAYNE, Simcoe and George street.

WARNE DRUG CO., LTD., No. 551 George street.

Examiner, Peterboro, Ont.

(Only one tube to a family)

CHURCH FILLED FOR BIRTHDAY

Anniversary Services At Fairmount Methodist Church Conducted By Rev. W. B. Tucker Of Toronto.

FAIRMOUNT, Oct. 29.—The anniversary services of the Fairmount Methodist Church were held on Sunday, Rev. W. B. Tucker, B.A., B.D., of Toronto, being the preacher for the occasion. The church was well filled, both morning and evening, the special musical selections prepared by the choir adding to the spirit of worship and reverence which prevailed throughout. In the morning the anthem, "Crown Jesus Your Saviour, Lord and King," was sung effectively, the solo by Miss Black, of Peterborough, "Just For To-day," which carried out the main theme of the sermon most appropriately, being particularly enjoyed.

Rev. Mr. Tucker, who stated that it was about 30 years since he had preached at the Fairmount appointment shortly after his ordination, chose his text from Deuteronomy 33 : 25, "As thy days so shall thy strength be." The futility and actual sin of undue worry over the future was the theme developed in the sermon, many promises from God's Word assuring us of His unfailing care and assistance being advanced as evidence that "He that keepeth Israel neither slumbers nor sleeps."

Diligence and Business

The words of our Saviour, "Take no thought for the morrow," are not to be understood as repressing forethought and industry, and encouraging idleness and shiftlessness. On the contrary, "diligence in business' 'is straitly enjoined, coupled with an unfaltering trust in our Heavenly Father, so that should circumstances beyond our control arise which render our provision insufficient, we may confidently assume that "there is no want to them that fear Him." To prevent undue fretfulness and care lest possible emergencies should come upon us for which we are unprepared, having done our utmost to be provident, is the very reason why the precious promises are given in both Old and New Testaments.

What sometimes look like long, steep hills turn out to be only gentle grades upon a nearer approach, so in the journey of life troubles bravely approached prove to be less in reality than in anticipation. When our resources are exhausted God will send help from another quarter that will abundantly meet the need. Delayed assistance may but test our faith, but all the time He knows what He will do as He brings us up against some problem that is clearly beyond our solution. We weigh ourselves down with unnecessary cares—"no man e'er sank beneath the burdens of to-day, tomorrow's sburdens added overweigh."

Eliminate Worry

Worry is an evidence of lack of faith, and of fellowship, with our Lord, and we are slow to take to heart Paul's experience, "I have learned in whatsoever state I am to be content," the emphasis being on the word, "learned." The lesson is a hard one, breaking down a stubborn will and a froward heart, for worry is always chiefly against God and is ungrateful, unreasonable, and uncomfortable.

"The world is wide, in time and tide,
And God is guide. Don't hurry.
That man is blest who does his best,
And leaves the rest. Don't worry."

ALLAN CRAWFORD LEFT SCHOLARSHIP

Last Letter Written By Hero of Wrangel Island Provides for Bequest.

TORONTO, Oct. 29 (Canadian Press) —Just as many of his friends are planning a memorial to the late Allan R. Crawford, there comes from the scene of his untimely sacrifice tangible proof that the last few secks of that heroic lad's existence were warm with remembrance of his home, his school and the chums of his boyhood.

On its return from Wrangel Island, the relief expedition brought to Prof. J. T. Crawford of this city a last letter from his son. From his letter, written in January, before he and his companions started out across the ice for the Siberian coast, and containing no word of complaint nor any mention of suffering, the following is an extract:

"From my estate I should like a fund, to yield $25 annually, set aside as a scholarship in U. T. S. for the student getting highest marks in chemistry and physics, and," he added, "at the test examination for pass matriculation."

Allan Crawford passed through all the forms of the university schools and at honor matriculation was awarded the first Edward Blake scholarship in science, and was ranked for a number of other scholarships. Every year, so long as the U. T. S. exists, the heart of some bright young student in science will be gladdened by his scholarship, which Sir Robert Falconer has consented to present for the first time in May of next year.

Gave A Recital.

The small pupils of Mrs. M. B. Hoyland, violin teacher, gave a pleasant recital at the Conservatory of Music, Friday evening, the violin selections by the different pupils being interspersed with numbers by the Junior Orchestra of the Conservatory, numbering about 20 pieces. The small soloists and the orchestra exhibited excellent training, and careful attention to bowing and tone production. The clever playing of Miss Kathie Taylor was particularly admired, Miss Taylor being one of the more advanced pupils of Mrs. Hoyland. Those taking part were: Robbie Wylie, Albert Wright, Helen Weatherhead, James Mullen, Willie Gaskin, Kathie Taylor, Harry James and Bruce Hall. The accompanists for the evening were the Misses Olga Fowler, E. Webber and Margueriet Weatherhead.

Prevent Grippe—build resistance with SCOTT'S EMULSION

PETERBOROUGH IN WHO'S WHO

Sons of This City Who Have Written Their Names With The Country's Great Men.

JOHN REEVE LAVELL.

John Reeve Lavell was born in Peterborough on December 11, 1857, the son of Michael Lavell, M.D., L.L.B., and Betsy B. Lavell. He was educated at the Grammar School, and Kingston and Queen's University, graduating with the B.A. degree. He was called to the Ontario Bar in 1888, practiced in Brockville, until 1889, and later became a partner in law firm of Lavell & Farrell, Smith's Falls. In 1906 he opened practice in Edmonton, where he formed a partnership with J. A. Ross.

Mr. Lavell was elected to the House of Commons for North Leeds and Grenville in 1900; he was school trustee, Councillor and Reeve in Smith's Falls; County Councillor in Lanark; Commodore Smith's Fall's Canoe Club, 1903-04; President Lay Association Methodist church, 1895. In 1883 he married Ursilla Pollock of Kingston.

Mr. Lavell is a member of the Strathcona Club; and a member of the A. F. and A. M. He is a Conservative.

Young Women Saw Picture

The film, "The Gift of Life," and the film accompanying it, portraying the ravages of social diseases, were shown for the last time at the Public Library hall Friday evening to a large crowd of women, including many of the younger women of the city, by Miss Edna L. Moore, the Government representative who accompanies the picture, and who gave the picture here under the auspices of the Social Hygiene Council, in cooperation with the Local Council of Women and the local Home and School Council. Mrs. A. Mowat presided at last evening's showing, and Mrs. J. Knox spoke to the audience at the close of the meeting, em phasizing the need for more encouragement of the Government's work in disseminating information of this type, and admonishing the young ladies to look to the higher things of life. A hearty vote of thanks was tendered Miss Moore at the conclusion of the programme.

Yesterday afternoon at four o'clock, the first film, "The Gift of Life," was shown at the Collegiate Institute Hall to girl pupils of the P. C. I. and the Normal School. Mrs. J. Knox presided. Miss Moore, in connection with this showing, gave an eloquent talk to the girls, comparing the violation of God's natural laws in social respects to the violation of natural laws, such as gravitation, when disaster results as inevitably from a violation of one as from the violation of the other.

An Interesting Local Debate

The young people of the Mark street Methodist League were recently given a great treat in the form of a debate. The topic was "Resolved that the Spoken Word is of a Greater Power to People than the Written Word." The speakers of the affirmative side were Miss Helen Throop and Mr. Clive Robb, while those of the opposing side were Miss Fern Stenton, Mr. Percy Oke and Mr. V. Boorman. The affirmative speakers were handicapped insomuch as at the last minute their third speaker was unable to be present. This necessitated Mr. Robb speaking twice. The judges, Mrs. Spear, Mrs. Bamforth and Miss Whattam, had considerable difficulty in coming to a decision, but they finally gave it in favor of the affirmative side.

During the meeting the very important announcement was made that on Sunday, November 11, the anniversary services of the Mark street Methodist church, would be held, Doctor Joliffe of Queen's University, Kingston, speaking both morning and evening, also that on the following night, Monday, November 12, the ladies of the church will give a fowl supper, the programme being rendered by the Trinity Sunday School Orchestra. A good crowd is expected.

VOICE OF PEOPLE

TO THE EDITOR OF THE EXAMINER:

Dear Sir.—In our humble opinion, all the legislation in the world isn't going to help our farmers. No doubt there will be countless bills introduced at the next sessions of Parliament to relieve the situation but we haven't much hope that they will accomplish anything. To our own way of thinking, the farm situation is bound up absolutely with the foreign situation. Settle the Ruhr trouble and improve conditions throughout the rest of Europe and we will have the remedy for our own domestic agricultural difficulties. There is not too much food in the world at present. There is only the inability on the part of many foreign counties to buy their normal requirements, but soon as they are able to adjust their industrial affairs you will see the volume of our exports of food products and raw materials swell to immense proportions because there will then be provided a reasonable basis of credit for their purchase people are looking for a settlement of the Ruhr troubles this fall, and are confident that business will be above normal from now until the expiration of 1924 at least, should other unlooked for settlement occur and a heavy foreign demand appear there might even be boom times like what we had in 1919-1920, and especially is the young farmer I would say that it is not known where he that invented the plow was born nor where he died, yet he has effected more for the happiness of the world than the whole race of heroes and of conquerors who have drenched it with tears and mannered with blood and whose birth and education have been handed down to us with a precision precisely proportionate to the mischief they have done.

Thanking you, I remain
Yours, etc.,
W. H. MERRILL.
539 Harvey Street.

3 GUNMEN SHOOT DETROIT BROTHERS

Pickpocket Slain, Other Near Death — Restaurant Owner is Quizzed.

DETROIT, Oct. 29.—Joseph Tucker, 32 years old, is dead and Louis Tucker, 38 years old, his brother, is near death in Receiving Hospital with a bullet wound in his head as the result of a shooting in a restaurant at 2804 Hastings street, where three armed men entered the place and fired point-blank at the Tucker brothers, both of whom are said by the police to be notorious pick-pockets.

The police assett that the Tuckers came to Detroit from Brooklyn, N.Y. Both have long prison records, Joseph having served 19 prison terms on charges ranging from grand larceny to larceny from the person.

Arrested Wednesday

Joseph Tucker was arrested on a Fourteenth line car in company with Morris Stone, 1043 Alfted street and charged with picking the pocket of Joseph Powell, 3799 Seneca avenue. He was later released on a $500 bond. It is thought that a quarrel over the commission of the bondsman brought about the shooting.

There is some possibility, however, the police say, that the shooting grew out of a slaying in New York in which Louis Tucker was believed to have been involved. It is known, officers state, that he was threatened at the time of that affair and was in fear that friends of the victim would find and kill him. A postcard, covered with scribbled threats, was found in his quarters.

Both men were married and lived at the Abbotsford apartments, 620 Peterboro street.

Restaurant Men Held

Nathan Katz, and Louis Robach, proprietors of the restaurant where the shooting took place, were arrested for alleged violation of the prohibition law. According to the police they also recently came to Detroit from New York and since they started their restaurant it has been a hang-out for crooks and underworld characters of all kinds.

Statements in the case were taken by Eugene A. Walling, assistant prosecuting attorney. Police think they know the three men who did the shooting and are seeking them.

NEWS MILLBROOK AND THE DISTRICT

Sale and Tea in Armouries a Huge Success—News Paragraphs.

Millbrook, October 29. — The sale of homemade baking, and the tea, held in the Armouries on Saturday afternoon, under the auspices of the Ladies' Aid Society of the Methodist church, passed off most successfully, the opening hour of 3 p.m., finding many customers ready to take advantage of the opportunity to purchase the appetizing wares on the various tables. The aid, instead of their usual big church dinner, are this year giving a series of such sales and teas to raise the necessary funds to fulfil their obligation for the upkeep of the parsonage, make their regular contribution to the annual thankoffering of the church and otherwise assist the trustee board as circumstances may render possible.

The president, Miss M. Needham, had a general and efficient oversight over the entire proc- lings, and was ably assisted by the other officers and members.

Mrs. C. Garside and Mrs. A. Weatherup were in charge of the bread, buns and tea-biscuits; Mrs. R. H. Edmunds and Mrs. G. Locke of the cakes, while Mrs. J. McKnight and Mrs. A. J. Brown, were at the pie counter, their wares selling readily, as did those of all the tables, so that practically everything was practically disposed of. The candy table was well handled by Miss A. Hampon, assised by Miss Marjorie Skitch, and the afternoon tea tables, as well as the meal served at the regular hour, had as most attentive waitresses, Mrs. Ross Edmunds, Miss May Duncan, Mrs. G. E. Burnham, Mrs. C. Richards, and Mrs. G. Freelove. Mrs. F. W. Fallis acted as cashier for the afternoon and the evening, the total receipts being quite satisfactory.

Mr. and Mrs. A. R. Ketchison of Trenton, were guests of her aunt, Mrs. F. Johnston, Falls Line, this week.

Misses Mary Higgs of Whitby, Dorothy Higgs, of Madoc, and Eileen Higgs of Peterboro, and Mr. F. Rowe of Whitby, were guests of Mr. and Mrs. G. E. Burnham on Saturday.

Mrs. Fraser of Whitewater, Man., is the guest of her nephew and niece Mr. Leonard and Miss Bertha McNeil, of Cavan.

Mr. Matthew McIndoo, who is attending Albert College, Belleville, with his friend, Mr. H. Kirby, spent the week-end at his home on the 12th line of Cavan.

Miss Isabelle Black of Peterboro, was the guest of Mr. and Mrs. O. Ball, Fairmount, over the week-end.

Advertise in the Examiner

NEW OFFICERS FOR GIRLS' BASKET BALL

W. Perks Heads League—15 Players on Each City Team.

A meeting of the Girls' City Basketball League was held at the Y.W. C.A, with the following representatives present:

Mrs. R. W. Cormack, convenor of Y.W.C.A. Physical committee.
Mr. F. J. Gandy—Quaker Oats.
Mr. V. M. Perks—De Laval.
Mr. Thos. Turcotte — Canadian Woollens.
Mr. Wilfrid Gandy—C.G.E.
Miss E. McVannell — Normal school.
Miss M. McIntosh—Collegiate.
Miss C. F. Littlefield— Physical Director of Y.W.C.A.
Dr. Phyllis Young.

The Basketball League regretted very much the resignation of Mr. F. J. Gandy as president of the League but are glad that he will still be on the committee. Mr. Gandy spoke very appreciatively of the basketball league and emphasized that we must look beyond the mere winning of a game or a trophy. Basketball games in the Y.W.C.A. should mean higher principle and we should play the game for friendship and recreation. Each team is naturally hoping to win if possible but should realize that the high aim of the organization is to develop our girls in better, nobler womanhood. Mr. Gandy spoke of the wonderful work the Y. W.C.A. is doing for the girls to-day and highly endorsed every department of the work. Mr. Turcotte of the Canadian Woollens, spoke of the noticed improvement in girls who came to the Y.W.C.A. "They are a better asset to any place of business. The "Y" girls can easily be picked out of a group. She is alert, healthy ,conscientious and interested."

The election of officers for this year resulted as follows:

President—Mr. W. Perks.
Secretary—Dr. Phyllis Young.
Press Agent—Miss Bessie Hutchison, of Normal school.
Schedule Committee—Miss Littlefield and Mr. Gandy.
Executive—President, Physical Director, Canadian Woollens and C.G. E. representatives.

It was decided that games should start Nov. 16 .The schedule to be published in the paper later.

It was moved by Mr. Perks and seconded by Mr. Turcotte that 15 players may be signed by each team. —Carried.

Moved by Mr. Gandy and seconded by Mr. Turcotte, that a registration fee of $2.00 be paid for each team and 15 basket ball certificates be given to each team.—Carried.

Moved by Mr. Turcotte, seconded by Miss Littlefield, that intercollegiate rules be adopted.—Carried.

Regarding the adoption of these new rules Dr. Phyllis Young and the physical diector pointed out the advantages. The girls come for health and recreation and development is more important than an extra strenuous spectacular game of ball. Dr. Young will give a medical examination to every girl on the teams. Dr. Young has played on several college teams and spoke very favorably of the intercollegiate rules.

It was moved by Miss Littlefield and seconded by Mr. Turcotte that the league consist of 6 teams here represented.—Carried.

Teams wishing to rent the gym floor at certain periods for practice are asked to get in touch with the physical director.

PRESBYTERIANS'

(Continued from page 1.)

were elected to the Boards of Control of Chosen Christian College and Severance Union Medical College. A college for women has been under discussion and the Assembly appointed a committee to confer on the matter. This is characteristic of the trend of things at the present time. The Koreans are demanding more control in all departments of the work, and with few exceptions the foreign missionaries are willing to hand things over. This is as it should be. Of course this involves problems and difficulties and points of possible friction which can only be understood by one who has had experience on the foreign mission field. It is a time that calls for the highest qualities of mind and heart on the part of the missionary.

After the Assembly, the Federal Council of Protestant Evangelical Missions in Korea met in annual session. This meeting was held in Seoul and was well attended by the missionaries. This body is composed of delegates from the different Missions working in Korea and has functioned for several years in caring for work of a Union nature. We were visited by representatives from the government and by a fraternal delegate from Japan. For the first time the question of a 'minimum wage' was brought up and a special committee was appointed to consider and investigate and report on the matter next year. So progress is being made. Probably this will be the last meeting of this old Federal Council, and already it has been decided to organize a new council,composed not of missionaries, but of delegates from both churches (Koreans) and missions. If this new organization functions well, the former exclusively missionary council will almost certainly pass out of existence, which will mark another and an important step toward Korean autonomy.

Great Catastrophe.

"I suppose you know as much as I do about the great catastrophe in Japan. Judging from the reports of eye-witnesses it is almost impossible to overestimate the awfulness of it. Yokohama is reported as completely destroyed—a city probably some what larger than Toronto. Tokyo is three-fourths destroyed. In Tokyo it is estimated that 350,000 houses were demolished, and some days ago 815,000 refugees had been taken out of the city. While of necessity

Can Deceive

when Allen gets into these clothes and starts frisking, Mme. Pavlowa picks him as America's premier child dancer. He won the National Children's Dancing Contest.

the casualty lists are not complete, the loss of life is certainly enormous. It is pretty safe to say that half a million people have been killed. One particularly shocking incident will give some idea of the horrors of the inferno which followed the earthquake. 40,000 people had taken refuge in a large open square surrounded by big buildings. When these buildings burned all the people were baked alive in the enclosure. Let us hope that the disaster will bring something of good with it. Reports say that the people are taking it cheerfully and seriously. This may mean much to the progress of Christianity in Japan. Of late the attitude of the Japanese people to Christianity has been their attitude towards the American people. You know what that has been for some years. Now American help and sympathy at this time is likely to materially change this attitude. So financial loss may be atoned for by a change of life, politically and religiously. With all good wishes, yours sincerely,

"D. A. MACDONALD."

MARKSON SENTENCE SETS A PRECEDENT

Opens Way For Punishing Where Public Are Misled to Their Injury.

Peter McArthur in the "Globe" says: The sentence passed upon Bernard Markson of Peterboro' for "spreading of news false and harmful" may have established a precedent of great importance. But before it can be applied we need a good working definition of "news". Is news to be confined to matter published in newspapers? If not, this decision may do away with the necessity of passing blue-sky laws. When any individual or company sends out a statement that is false and intended to mislead the public, should not this be regarded as "news false and harmful" and punished accordingly? It seems to me that every false and misleading prospectus and false monthly statement is a case where false and harmful news has been spread to the injury of the public. If news is defined as information on which the public is likely to be guided in its business transactions—and that was apparently, the view taken of news in the Peterboro' decision—a new way to punish offenders has been found. Understand, please, that I am not objecting to it. I merely wish to point out that it opens an easy way to bring other offenders to book. I understand that, in the matter of libel, if a man dictates a libellous letter to his stenographer he is regarded as having published a libel. So, when swindling companies send out false circulars and misleading information they may be regarded as publishing false news. If the authorities would act along the line of this decision, many notorious cases would be greatly simplified. It would not be necessary to have long and costly investigations to get after offenders. If they issued false news that misled the public, they could be dealt with at once, as Bernard Markson was dealt with. Then their other offenses could be dealt with later. Judging by the circulars that reach me through the mails, and by reports that have been furnished to the Government and published by it, the newspapers are not the great offenders in spreading the false news; and there have been advertising campaigns that might well be reviewed in the light of this important decision. It remains to be seen whether the law that was applied to Bernard Markson can be applied do much more dangerous offenders.

Romance! You do not have to go to the fiction page for it. The advertising columns carry you to the far corners and the odd folk of the world. Read the advertisements.

Cobourg and District

COBOURG, Oct. 29.—On Thursday Major and Mrs. Sweddling, who have spent the past three years on a mission in West Central Africa, arrived home on furlough, and expect to spend the next three months here. Major Sweddling has been electrical instructor at this mission and Mrs. Sweddling, who is a trained nurse, has been assisting in the medical work. Major and Mrs. Swaddling were both overseas during the recent great war. They expect to be in town until January.

Dance Thursday Night

A euchre and dance was held at the Knights of Columbus rooms Thursday evening was well attended and much enjoyed. It was under auspices of the Knights of Columbus and the Catholic Women's League, who are holding a number of similar social events.

Bethesda Anniversary

Rev. T. M. Wesley, B.A., of Norwood, will be the preacher at the anniversary services of Bethesda Presbyterian church near Norwood which are to be held next Sunday. Rev. T. McCord is pastor of the church.

Celebrate Armistice Day

Preparations are being made by returned soldiers in this district to celebrate Armistice Day by a grand banquet. A number of meetings have been held to make arrangements, and it is expected to become a memorable occasion for old comrades getting together and enjoying a social hour.

Grafton Anniversay

Next Sunday Grafton Methodist church of which Rev. J. N. Lovelace is pastor, is preparing to hold anniversary services. Rev. Mr. Bechel of Castleton will be the preacher.

Euchre and Dance

Tonight the Cobourg Farmers Club held an enjoyable euchre and dance in the the town hall at Grafton. The ladies provided dainty refreshments and a pleasant time was spent.

Other Grafton Happenings

The members of St. George's church are pleased to know that they are again to have regular services and the services of a parish rector. Rev. T. McKim has been appointed to the united parishes of Grafton and Colborne.

The Sacrament of the Lord's Supper was observed at St. Andrew's Presbyterian church here and the Presbyterian church at Vernonville on Sunday last.

Mrs. A. Mark, Port Hope, spent the week-end with friends here.

Rev. W. R. McWilliams preached at Trenton last Sunday, and visited some of the Young People's Leagues in that district.

House Burned, Colborne

A house on the property known as the William Thompson farm, and situated about a mile and a half north of the village of Colborne, was burned to the ground on Friday morning. It was occupied by a family who had moved there from Toronto a couple of weeks ago, it is stated.

Death Little Child

Mr. and Mrs. William Braithwaite, citizens of this town, have been bereaved by the death of their little daughter, Margaret Irene, who passed away in her fourth year after about a week's illness. She was a bright little girl and the parents have the sympathy of many friends. The funeral took place from the home, Alice St., here to St. Michael's cemetery.

Death William Blake

The death took place on Sunday near Burnby, in Haldimand township, of William Blake, a life-long resident of the locality. Mr. Blake had been ill for some time. He is survived by his sister, Miss Alice Blake of Burnby, and by two brothers, Andrew, residing in the West, and Thomas of Peterborough.

Late Mrs. George Stephens

The sad message was received here on Wednesday by her sisters, that Mrs. George Stephens had died suddenly at her home in California. Both Mr. and Mrs. Stephens, are former residents of Cobourg and have very many friends in this district. Mrs. Stephens was a daughter of the late Robert Staples of Cobourg. She is survived by her husband and a son, George Stephens Jr., and by three sisters residing here, Miss Lily Staples, Mrs. Laura Stephens and Mrs. Frank Staples.

Grant to Society

Hope township Council, at its last session, increased its grant to the Port Hope Agricultural Society, making it now $200.

Give Citizenship Topic

Mr. Ellis Snelgrove of Camborne has been invited by the Citizenship Vice-President of the Bay of Quinte Conference League, Rev. A. McLaughlin Keene, to give a citizenship topic address at the Biennial convention of the Bay of Quinte conference opening at Belleville on October 31st. Several of the Young People's Societies in this district have appointed delegates to this convention.

Visit the League

The young people of the Bethesda church at Horwood put on the programme at the Camborne Young Peoples League meeting on Wednesday evening. It was a return visit. At the close all enjoyed a pumpkin pie social.

Local and Personal

Rev. F. J. Horwood, Mus. Bac., will preach at anniversary services at the Bethesda appointment on the Baltimore circuit next Sunday.

Rev. T. Gladstone McKee pastor of the Methodist church at Baltimore, will preach at the afternoon service at Camborne on Sunday.

Mrs. A. Nill, Fenella, District representative of the Women's Institutes, paid a visit recently to Grafton W. I.

Mr. T. W. Farr, Windsor, has been visiting friends here and at Horwood, his former home.

Mr. and Mrs. F. Deviney, Toronto, motored down to visit at the home of Mr. T. Hardcastle, Baltimore, and also visited friends at Roseneath.

THROWN FROM HORSE.

HAMILTON, Oct. 29.— (Canadian Press.) — Thrown from his mount when it did not clear the third obstacle in a steeple chase at the annual Gymkhana of the Hamilton Cross Country Club on Saturday, William J. Southam, vice-president of the Spectator Printing Company, was painfully injured about the head and shoulders.

WHEN A NEW TRIBE IS DISCOVERED.

Occasionally a new tribe is discovered that has lived for ages untouched by the disease of civilized races, which destroy them as soon as they take on civilized habits. Whey does an ancient race perish from tuberculosis, cancer, kidney and other diseases under the influence of civilization? The answer is the white man's food, robbed of its growth and repair substances destroys the "protective' elements of the blood, lessening resistance to disease.

One serious defect of civilization is failure to think about our foods. If we did, we would know that if we refine out of our most important food stuffs, the grains their "protective substances," decay, disease and premature death must follow. Yet we do that in making white flour refined cereals, polished rice, white sugar, etc.

Our blood must be alkaline or we perish. Foods must keep it alkaline, yet it is their alkalis we remove when we refine out of the grains the brown flour. This makes these foods "Excess Acid," which makes acid blood. Acid blood lowers resistance strains vital organs ,and permits disease germs to distroy the body.

Roman Meal is the only alkaline cereal. It corrects the acids of "Excess Acid" white flour, other cereals, meats and sweets. It is therefore of the utmost importance that Roman Meal should be served to your family. It makes the most delicious porridge on which to start the day. Added in 25% proportion to white flour it restores the valuable growth and repair element lost in making flour white, and improves in flavour everything you bake. Roman Meal is sold by grocers everywhere.

ONE MAN KILLED IN CAR ACCIDENT

NORTH BAY, Oct. 29.— (Canadian Press.)— Frank Miller, electrician in the employ of the C.P.R. here, was fatally injured and F. Doyle, also of North Bay, suffered three broken ribs in a motor accident near Verner last evening. The smash up is said to have occurred when in taking Demor's crossing, Miller who was driving, failed to slow up the car, with the result that it turned turtle. Miller's neck was broken when he was pinned under the wreckage.

Beautiful Hands Over Night

Rough, reddened and irritated skin is soothed and healed by one application of

PARKE'S Glyceroid

Rubs right in, is not at all greasy or sticky and is fragrantly perfumed.

25c. Bottle.

Bond's Drug Store
Corner Geogre & Hunter Sts.

NOW IS THE TIME!

to replace that Overcoat or Suit which you thought "would do" during OAK HALL'S MONTH-END SALE!

OVERCOAT SPECIAL $23.50

Here is an Overcoat for warmth and smart style—Dark Grey, Raglan shoulder, double breasted, high collar, 3-piece belt all round. A soft, warm Cloth, unlined body, skirt, and sleeves. Special at $23.50

DECIDE TO WEAR AN "OAK HALL" OVERCOAT, AND COME AND SEE OUR SHOWING AT PRICES FROM
$30.00 TO $42.00

Month-End Bargains in Clothing

Men's Ulsters, Odd Sizes	$13.75
Grey Overcoats, Velvet Collars	$19.50
Black Overcoats, Velvet Collars	$35.00
Children's Reefers	$5.95 and $7.95
Boys' Overcoats, Broken Sizes,	$4.95, $7.95, $12.95
Children's Overcoats	$8.95
Boys' Suits, 2 Bloomers,	$8.75 and $15.00

Month-End Bargains in Furnishings

Men's Fleece Combinations	$1.49
Men's Shirts and Drawers, each	.75
Men's Fine Shirts,	$1.19, $1.69, and $1.95
Men's Felt Hats	$2.95
Men's Wool Mufflers	$1.25
Boys' Fleece Combinations	$1.19
Boys 'V-neck Sweaters	.75
Boys' Blouses, ages 6 and 7 only	.25
Boys' Work Shirts, 12½ to 14	.50

This is only a Partial List of Many Bargains to be had at this Month-End Sale. High in Style, in Quality, in Everything — Except Price!

Phone 944 **OAK HALL** 409-11 George St.

Read the advertisements to-day. They tell you when, where and at what price you can best buy the things you need to-day. Thrift consists as much in thinking carefully about the things you have to buy as in bargaining closely.

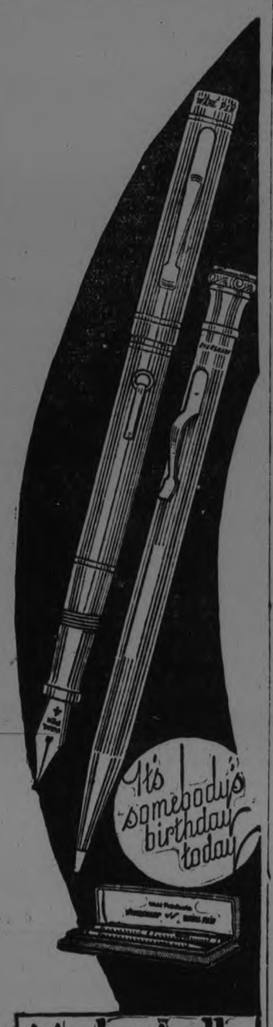

Mechanically able to keep pace with busy minds

Eversharp is a worker, a business pencil—the world's favorite. It keeps going day after day with no other attention than an occasional loading. Many people carry two—one with black lead, one with the new colored lead.

Eversharp is comfortable to hold. It never tires the hand because it is perfectly balanced. The lead never wobbles—the exclusive rifled tip grips it like a vice. You know when to put in a new lead—the automatic index tells how much is left in the barrel. New leads are found under the cap. So is the handy eraser. Eversharp features can't be copied.

The all-metal Wahl Pen is a writing innovation, a fountain pen improvement that makes it a worthy companion for Eversharp. The barrel holds more ink. Wahl Pen cannot crack or split. It is beautiful. It is durable. Wahl Pen will last a life-time.

Wahl Pen and Eversharp are matched in gold and silver. Buy both. Eversharp, $1 to $10; Wahl Pen, $4 to $10. Solid gold at higher prices. Look for the name on each. Wahl Pens in rubber are the finest rubber pens made. $2.75 up.

Made in Canada by THE WAHL CO., LTD., Toronto

EVERSHARP matched by WAHL-PEN

IMPORTANT. A pencil is no better than its lead. Don't use poor lead in your Eversharp. Use Eversharp leads which are recognized as the finest made. Over 200,000,000 are sold every year. They fit the pencil. Get them. Seven grades, very soft to very hard. Ask for the new small-diameter colored leads, too! In the red top box. A complete refill—eraser and 12 leads.

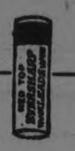

22

MORE MYSTERY LINDSAY'S END

Revolver with Which Man Was Slain Found On Hamilton Mountain Side—Also Watch.

HAMILTON, October 29. — Canadian Press. — On Saturday afternoon the revolver with which Homer C. Lindsay was slain on October 17, and the gold watch he wore when shot, were both recovered on the side of the mountain, almost in a line with the spot where the slain man't hat was picked up on the morning after the shooting.

The recovery of these articles tends to disprove the story of being shot by a lone gunman which Lindsay told before he died. But these same articles, instead of solving the mystery, have made the case more mysterious.

Provincial Inspector John Miller said yesterday that the theories have been narrowed down to two. It is possible that Lindsay ended his own life. On the other hand, the revolver and the watch may yet lead to the discovery of some person who shot Lindsay for a compelling motive, and then tossed the gun and watch over the mountain side where it might have been believed they would never be found.

MONTREAL PORT NEWS.

MONTREAL, Oct. 27 and 28. — Arrivals: Koranton, Newcastle; Eskbridge, Cornerbrook, Newfoundland; Cornish Point, Hull; L'Orient, Dunkirk; Benguela, Liverpool; Scatwell, Lisbon; Canadian Explorer, London; Therese Horn, Three Rivers.

Sailed: Ramon de Larrinaga, Marseilles; Maid of Corfu, Greek ports; Aspasia Stavroudi, Greek ports; Helmer Morch, Aalborg; Regina, Liverpool; Oxonian, Avonmouth; Grena, Genoa; Savanhild, Danish ports; Cairnross, Newcastle; Vennonia, London; Strinda, Naples; Manoa, St. John's, Nfld.

We Carry All Grades of EVERSHARPS

FOWLER'S
OPTICAL PARLOURS.

See EVERSHARPS and The New WAHL PENS In Our Window.

GILES' DRUG STORE

From Lowest Price to the Best EVERSHARP We Have Them.

McDERMID & JURY

There Are Others. But EVERSHARPS Are The Best!

C. M. MONCUR'S
DRUG STORE.
407 George Street

EVERSHARPS
A Complete Assortment.

E. L. PAYNE
DRUGGIST.

Large and Small EVERSHARPS
A Complete Assortment.

M. J. ROCHE
188 Charlotte Street.

EVERSHARPS
In Silver or Gold, at

SCHNEIDER'S
JEWELLERY STORE.

Choose Your EVERSHARP From our Big Stock

TREBILCOCK BROS.

If It's An EVERSHARP, We Have It.

V. J. TULLY
JEWELLER,
170 Charlotte Street.

For Presentation, An EVERSHARP, in Gold or Silver, Engraved FREE.

WARNE BROS.
JEWELLERS.

We Have a Complete Line of EVERSHARPS

E. V. WARNE
JEWELLER.

Come to Your Favourite Store for "EVERSHARPS."

WARNE DRUG CO. LTD.

Read the Want Ads.

CONDITIONS IN MOSCOW RED RUSSIA'S CAPITAL

A Newspaperman Tells What the Soviet is Doing in Cities of the Russian Republic.

(From a Staff Correspondent of the United Press).

BERLIN (By Mail)—Moscow, Petrograd and the other great Russian cities I have visited, will within a few years be the richest cities in the world. They are, right now, literally pulling themselves up out of the mire of distress and bankruptcy through the revenues they get out of the rents and the street railways.

Think of the Astor fortune! Think of the Vanderbilt fortune! Remember half a dozen other fortunes in New York and London, built up on city real estate, and then remember that these big Russian cities own all the real estate! They collect all of the rents, either direct or through leases, and to date they have expended most of their efforts toward keeping rents down.

Just wait until they start raising rents! Think of the revenue in rents from a town of over a million and a quarter.

In addition, the city administration own all the theatres, the big stores, the banks, the gas, electric light, fuel depots, etc. They operate the big gambling casinos and, while warning all good workmen against the evils of gambling, they cheerfully take their percentage if he will gamble.

The city administrations are, of course, very closely interwoven with the central administration, or the federal soviet administration; they are not 100 per cent. efficient, but considerably more efficient than under the old regime. They are fanatics on public service and they will have all of this tremendous revenue to devote to civic progress.

Already, they are building schools, hospitals and a number of other civic institutions, looking toward educating the people either technically or generally, looking after the health of the people, etc., but in their program this is merely a start.

The big men in the Soviet Government have convinced themselves that all money spent on exterior propaganda is money wasted, until Russia itself is its own best selling argument—until all they have to do to put their idea over in a capitalistic country is to point to Russia and say: "Look what we did in Russia!" From an American standpoint, that will be a long time, but from the German, for instance, it won't be so long.

Peasant Is Grouchy

The city man right now in Russia is in pretty good shape. The peasant is grouchy—not at the political system particularly, but at the economic disabilities under which he is working. In brief, the Russian farmer is up against the same thing the Minnesota farmer is fighting—low grain prices and high cost of manufactured produce. Times aren't so good with the peasant, but the peasant has no alternative program than that offered by the Soviets, which, in brief, is pretty much the same advice that the American Government is giving American farmers—simply to stick it out, better times are coming.

The Russians are exporting some grain—seven shiploads to France while I was in Moscow, and I read the announcement of a big rye contract being signed with the Dutch. If the export business picks up, this will stiffen the grain price.

Moscow is infinitely more Russian than Petrograd and, being the capital, is infinitely more busy. With a million and a half inhabitants, there are barely 500 non-Russians in Moscow.

The Cost of Living

The cost of living in Moscow is about on a par with that of London and New York—for the tourist and the non-union man. Of course, for union members, who comprise about 80 per cent. of the population, the cost of living is about 50 per cent. cheaper than in any of the other world capitals. There is plenty of food in Moscow, even though the cooking may not be particularly appealing to an American or English appetite.

The theatres are all running. The summer season was waning when I left, but three summer gardens with musical shows, vaudeville, etc., were running, and seven legitimate theatres were opening shortly for the winter season.

Trotting races are held daily at the track—with twenty-five races on the card, opening at 1 p.m. and closing at 7:30 p.m. The exposition, which was then in full swing, was the really big "show," bringing in an average of 30,000 transients daily from all parts of Russia.

The restaurants are all open and doing good business, serving good food at Broadway prices, not to speak of at least a dozen cabarets which open at midnight and continue until 4 a.m. There are about a dozen "movie" houses running to capacity.

Chaplin Popular

Charlie Chaplin is popular, and his films were playing at several houses in Moscow during the same week, although I was unable to determine the English equivalents to the Russian titles in the announcements displayed prominently in the city. The Russians are making a number of their own films each month—both dramatic and educational. They have their own news reel. The Government is using the motion picture very widely in educating the peasant and find it very effective.

The schools are literally jammed everywhere by students of all ages and conditions. I was informed that new schools and universities are being opened constantly; that every man in the army is taught to read and write, and that the demand for education is so overwhelming that the officials are simply swept off their feet. It is a demand of hundreds of thousands, not merely a handful.

Big Department Store

Practically all of the large department stores are open. The G. U. M., which is a department store operated on the arcade method and which is one of the biggest stores I have ever seen anywhere, is running full tilt. It is over 200 yards long and 75 yards deep and looks bigger than Pennsylvania Station in New York. The stocks are not as complete as they might be, but for food, clothing, machinery, women's good, shoes, etc., there seems to be everything that anyone would desire.

Most of the stores are State "trusts," but, of course, there are many privately operated concerns. In a gown shop, much larger and more sumptuously furnished than anything I had seen even in Paris, there was not a gown on display for less than $150. It was a Government store, or State "trust." It is rather difficult to know which is a Government shop and which is privately owned.

CARRY INQUIRY TO CAPE BRITON

Commission Will Hear Strike Evidence at Public Meeting.

OTTAWA, Ont., Oct. 29.—(Canadian Press).—Members of the Commission appointed by the Federal Government to inquire into the calling out of troops durings the Cape Breton strike have concluded their executive sessions here, and leave to-day for Sydney, where they will hold their first public meeting on Wednesday. A preliminary session will take place to-morrow, when arrangements will be made for the series of public hearings at which evidence will be taken.

Dealing with the scope of the enquiry a statement has been issued indicating that the probe would be extended to the circumstances surrounding the strike of coal miners if it was found that that occurrence had an important bearing upon the intervention by the militia.

CANADIAN WHEAT CROSSES BOUNDARY

Fordney-McCumber Tariff Not High Enough to Keep It Out.

MINNEAPOLIS, Minn., Oct. 29.—Canadian Press. — Canadian wheat began sifting through the thirty cent Fordney-McCumber tariff barrier here last week in quantities sufficiently large to indicate that foreign competition will face the United States crop this year, the local millers and grain men said yesterday.

A record amount of Canadian wheat was purchased on Friday when 350,000 bushels of No. 3 Northern Canadian wheat was purchased by local milers in Fort William and Port Arthur elevators.

Buyers in the local pit on Saturday waited for a chance to get more Canadian wheat but the price was a point or two too high.

Local millers declared that they would buy Canadian wheat whenever its price is such that they can can pay the duty and get it here at a price equal to our lower than United States wheat.

LAKEFIELD VILLAGE AND THE DISTRICT

LAKEFIELD, Oct. 29.—"Garnie" Graham, son of Mr. and Mrs. A. E. Graham, celebrated his fifteenth birthday on Wednesday, the 24th. Twenty-two of his friends spent the evening with him at his home and had a delightful time. The evening passed pleasantly, being spent in games, with music and singing. "Garnie" received a great many presents, including generous gifts of money, and in reply to the congratulations and good wishes of his friends, he says he hopes to have many happy returns of the occasion to which he can entertain his friends. The community at large join in hearty good wishes to Garnie, who is a general favorite in the village.

The approach of Hallowe'en is marked by even more than the usual number of parties, which to a great extent, have superseded the orgy of destruction of property and foolish horse-play which formerly marked this night. There is more fun, certainly, and less serious consequences in the modern methods of celebration.

As a night for lovers, Hallowe'en vies with St. Valentine's as the first favorite. Many a youth and maiden try the charms, which have grown out of superstitions, hundreds of years old, born in Scotland where All Hallowe' Eve received its abbreviation "Hallowe'en."

The mission, which is being held from November 11th to 18th in St. John's Church, promises to be great spiritual uplift to the parish. Rev. R. Seaborne, M.A., of Toronto, is the missioner and is a man of highest repute in his sacred calling.

Rev. C. W. Rose, of Murray Street Baptist Church, Peterborough, will give a lecture on Monday evening in the Lakefield Baptist Church on the world's Baptist congress, held during the summer in Stockholm, Sweden.

CORNS
stop hurting in one minute!

For quick lasting relief from corns, Dr. Scholl's Zino-pads stop the pain in one minute by removing the cause—friction and pressure.

Zino-pads are thin, safe, antiseptic, healing, waterproof and cannot produce infection or any bad after effects. Three sizes—for corns, callouses, and bunions. Cost but a trifle. Get a box today at your druggist's or shoe dealer's.

Dr Scholl's Zino-pads
Put one on—the pain is gone!

A sudden turn in the market puts some store in a position to offer you goods of the highest repute and quality at a bargain price. Read the advertisements and save money.

The Million Dollar Doll

By C. N. and A. M. Williamson
Authors of "The Lightning Conductor"

(Continued from last week.)

WHO'S WHO IN THE STORY:

Miles Sheridan, to facilitate his wife's obtaining a divorce is taking a yacht trip; supposedly with

Juliet Divine, a beautiful show-girl, known as the Million Dollar Doll. In reality, however, he is not with the Doll but

Teresa Desmond (Terry), Juliet's unbelievably innocent half-sister, whom the Doll sent to masquerade as herself. Ever since a kindness Miles did her in childhood, Terry had made him her Dream Prince, and they are now madly in love with each other, although he believes her to be the notorious Juliet Divine.

Paul di Salvano, a handsome Italian, formerly the lover of Miles' wife, has deserted her for

Rose Callahan, a somewhat ordinary young heiress, now traveling in Europe with her father.

Betty Sheridan, Miles' wife, frantic at Paul's desertion finds herself in danger of losing her husband also and goes to Algiers where Miles' yacht is lying.

Eustace Nazlo, a wealthy Greek, meeting Miles and the "Doll" recognizes Terry Desmond whom he knew and loved in New York. He it is who warns Betty that her husband's companion is not a show-girl, but a convent maid.

Miles, enjoying a brief sojourn at Bousaada with Terry, and his faithful old servant Mrs. Harkness as chaperone, receives a wire that his wife is in Algiers, demanding to see him. On his way there he is overtaken by Nazlo who informs him that the "Doll" is really Terry Desmond.

Miles and Nazlo race back to Bousaada, each to plead his suit.

Nazlo arriving first tells Terry that Mrs. Sheridan is in Algiers.

Nazlo assures Terry that her only course is to marry him, and Miles will forget her.

While Terry is pondering over Nazlo's proposal Miles returns.

At last Miles recognizes in Terry the little girl he befriended years ago. Terry feels she has betrayed Juliet.

CHAPTER LXXVIII

Terry's Soul-searching

"I can't think, if she knew about us, that Miss Divine would mind the truth coming out," he said. "You needn't tell me the rest of the story—why she didn't come on the cruise herself; or why she let a child like you take such risks . . . till she gives you permission.

"The biggest and best part I know. And it's the sweetest, dearest thing that ever happened to me. Talk of 'casting bread on the waters'! Mine—carelessly cast, more for my own pleasure than for your good—has come back to me in glorious blessing. Little Cinderella, the prettiest child I ever saw, has grown up to be the loveliest girl in the world, and some day she'll be my wife!"

"But—Mrs. Sheridan—if it's true what Mr. Nazlo says about her?" Terry couldn't tell him now how she'd been making up her mind that they must not marry!

"I'd forgotten—just for one happy second!" said Miles. "Still, if you love me, if you'll stick to me, dearest, and have faith and patience, it will work out right."

"How can it," Terry asked. "If she doesn't want to be divorced?" (Let him believe just for this dear moment that their marriage depended on his freedom!)

"I—why, I'll think of some way to make her want it again," Sheridan said.

"What way could there be?"

"Oh—she loves money better than most things. If I offer her enough—"

"Bribe her to give you up?" Miles felt a little shudder run through the form between his arms. "Mr. Nazlo said you'd do that. But you couldn't. It wouldn't be—honourable."

"Even honour will have to go by the board, then, if it comes to my choosing between it and you," he answered. "Child, I can't give you up. I won't. I know now that life wouldn't be life without you. I'd rather die and be done with it all."

She bent and kissed his forehead, as he still knelt at her feet; two small, cold hands caressing his head with a soft and a loving touch.

"You love me—as much as that? I can't make it seem possible! There's nothing about me. I love you as I love heaven. You're my only heaven, the only one I ever knew. I can't lose you."

"You shan't then!" the girl cried out sharply and suddenly. "Rather than you should suffer so, or—stoop to bribe your wife, or do anything not worthy of yourself, I'll belong to you forever, my Prince, without being married. That couldn't hurt you, could it?"

Sheridan sprang to his feet and clasped her in his arms. He kissed her as if they were to part forever before the stroke of the clock. Then he loosed the hold which had taken her breath.

"I won't let my Cinderella come to me in that way," he said. "No! I've sinned against her enough. It's got to be marriage or nothing. But it shall be marriage—and everything."

Terry was glad—if it was in her then to be glad—that Miles asked for no promise.

He did not know about Captain Guilbert's insults, and of her own soul-searchings. He did not guess how all the bewildered shame and humiliation she had suffered for Julia and for herself had culminated today; so he took it for granted that she was of the same mind as last night, when a storm of love had swept her into his arms.

If he had tried to get some promise from her now, it would have been hard to refuse. She would scarcely have known how to refuse. Yet she wanted above all things to be strong. Her Prince had been wretched with Betty Sheen, who had stained the honour of his name.

She—the girl who owed him everything that was best in life—must not be the one to stain that name a second time. If he wouldn't take her in a way that could not harm himself she must be brave, and not think too much of her own happiness. But she hadn't the heart to hurt him more. There was time by and by, when she had quite made up her mind what to do.

Meanwhile she must think how to pain him least. She must learn to feel that it was his future that mattered. It was only last night that this dream of happiness had come—and dreams always broke! She would never be so sad, whatever happened, never so sad, as if she had not known these few wonderful hours of love. She could live on the memory, it seemed, for the rest of her days.

Sheridan was torn between the need to go, and the wish to stay, until the inspiration came to take the girl with him, rather than leave her in Bousaada, with Nazlo there. In the morning, when she had begged to go, Miles had refused: but everything was different now. He thought that Terry would snatch at the idea, and was surprised when she demurred.

"Truly, it's best not," she pleaded. "We couldn't let Mrs. Harkness stay behind. And if you want to travel all night, as you say, she'd be tired. I'm not afraid of Mr. Nazlo. I was, a little, once in New York. But I don't think he means to be bad. Anyhow, he can do me no harm—here, with Mrs. Harkness."

It was true, Nazlo could do her no harm. She was safe with Harky, and Sheridan could almost have laughed, with his love in his arms, at the thought of Nazlo daring to want her for his wife. The man had as much chance of getting her as of growing wings!

It was hateful to part from the girl, but common sense was on her side. With Betty and Terry Desmond both in Algiers, some disagreeable scene might take place before he could intervene.

In the end, Miles gave up his "inspiration," and resolved to begin his journey again within an hour. The chauffeur had agreed to start at a few moments' notice.

Dinner would give time for a little rest, and the moon would see the travellers through the night.

(To be continued.)

SIXTIETH ANNIVERSARY OF HASTINGS CHURCH

Brief History of Organized Methodist Faith—Pastors in Charge Since The Year 1866.

HASTINGS, Oct. 29.— Hastings Methodist church yesterday celebrated their sixtieth anniversary. Previous to the erection of the present brick structure in 1863, the congregation worshipped in the temperance hall and the old school house, but much to the credit of these pioneers, a sacred edifice was then erected for worship.

The ministers were Rev. Ward and Rev. Graham, father of Hon. G. P. Graham and brother-in-law of James Stevenson, Sr., who is 90 years of age, and who was present at the anniversary service yesterday. The ministers in charge after the erection of the present church were: In 1863, Rev. D. A. Perrin; 1866, Revs. Mark and Weldon; 1867, Rev. Wm. Scott; 1869, Rev Robt. Godfrey; 1872, Rev. Robt. Robinson; 1874, Rev. W. Woodsworth; 1877, Rev. T. Clewworth; 1879, Rev. H. Kenner; 1882, Rev. E. D. Lewis; 1885, Rev. Wm. Limbert; 1888, Rev. A. R. Campbell; 1891, Rev. S. B. Phillips; 1894, Rev. J. A. Jewel; 1898, Rev. Francis Johnson 1901, Rev. A. L. Adam (who died on duty); 1902, Rev. T. P. Steele; 1905, Rev. Wesley Elliott; 1908, Rev. C. W. Barrett, who is now chairman of the Campbellford district, and during whose pastorate the church was enlarged and remodelled; 1911, Rev. T. H. P. Anderson; 1915, Rev. Isaac Snell; 1919, Rev. A. R. Walsh; 1920, Rev. M. L. Hinton, the present esteemed pastor, under whom the church was further enlarged by the addition of an alcove and the installation of a pipe organ.

Anniversary sermons were preached on Sunday by the Rev. Dr. Shorey, of Picton, who gave two most inspiring addresses, which were both helpful and encouraging.

Good congregations attended.

The floral decorations were worthy of note, being most profuse, and perhaps the most prominent of which was a bunch of 60 carnations in honor of the event.

The ladies of the congregation are serving a fowl supper in the town hall this evening, after which a good concert programme will be given in the church.

Personals.

Mr. Wm. Thomson of Detroit, is visiting friends in town.

Mrs. F. Prest, of Detroit, is the guest of her sister, Mrs. B. F. Doxsee.

Mrs. Aubrey Doxsee of Peterborough, is visiting Mrs. B. F. Doxsee.

Dr. and Mrs. J. H. Hess and family, were in Wooler on Saturday, attending the funeral of the former's sister, Mrs. S. D. McColl.

Unsolved Mysteries

THE CAROLINA SCHOOLMASTER

Upon few subjects connected with the career of Napoleon Bonaparte is history as explicit and as detailed as it is in dealing with the trial and the execution of Michel Ney, Marshal of France, Duke of Elchingen, Prince of Moskva and one of the most romantic characters connected with the Napoleonic wars.

Charged by Louis XVIII. with the capture of Bonaparte after the latter's escape from Elba, Ney had discovered that his loyalty to his old commander overshadowed everything else and, falling upon his knees, he had offered his army to the Emperor and accompanied him upon his victorious entry into Paris. Then, after the final victory of the allied forces and Napoleon's exile to St. Helena, Ney was arrested on a charge of treason, convicted and sentenced to be shot on the morning of December 5, 1815. The most graphic details of the manner in which this sentence was carried out are to be found in the annals of the time, but . . .

On the morning of December 7, Philip Petrie, a sailor who had served under Ney, was scrubbing the decks of a vessel bound from Bordeaux to Charleston, S. C., when, glancing up, he chanced to catch sight of the face of a cloaked and hooded passenger who was just stepping aboard. Instantly the sailor was on his feet, his hand snapping into an involuntary salute.

Startled, the stranger inquired: "Who do you think I am?"

"I know that you are Marshal Ney," was the reply.

"Marshal Ney was executed in Paris two days ago," answered the mysterious stranger as he disappeared into his cabin, from which he did not emerge during the remainder of the voyage.

Some weeks later, a number of French immigrants met a man whom they were certain they recognized in the streets of Georgetown, S. C. "Le Marechal Ney" they exclaimed, but the man vanished into a nearby house and was not seen thereafter.

Within a few months a stranger, who gave his name as Peter Ney, made his appearance in Cheraw, S. C., and secured an engagement to teach school in a nearby town. One morning the members of his class noted that he opened a newspaper which had arrived by mail, that he glanced at the headlines and that his face went white as if he were about to faint. Classes had to be dismissed because of the schoolmaster's indisposition and, on the following morning, when Ney did not appear, a searching party found him in bed, with his throat partially cut and a newspaper still clutched in his left hand. The paper contained the news of the death of Napoleon at St. Helena.

Thanks to skilful nursing, Peter Ney recovered and continued to teach school until 1846 when he died, after having been reported to have confessed his real identity to the physician who attended him. In addition, Mrs. Mary C. Dalton, of Ireton County, N. C., one of the intimate friends of the dead man, declared after his death that she had in her possession a statement in which Ney admitted that he was the former Marshal of France and said that he had escaped death through the intervention of the Duke of Wellington and the substitution of another body for his own. According to this story, the firing squad had been selected from Ney's own men and had been instructed to aim above the Marshal's head, the officer falling forward and crushing a bag of blood which had been concealed in the breast of his coat. He had then been smuggled out of Paris and had taken passage on the vessel which sailed from Bordeaux, the whole affair being conducted with great secrecy in order to avoid the suspicion that some of the Napoleonic sympathizers were not being dealt with sufficiently harshly.

The chain of evidence which appears thus to connect Peter Ney, the Carolina schoolmaster, with Michel Ney, Marshal of France, is strong and complete, save for one link: Why did Ney continue to live in comparative poverty in America when, after amnesty was granted to all political offenders in France, he might have returned to his home, where he would have been famous and wealthy? After all, was it merely a string physical resemblance and a similarity of names which led to the confusion of the marshal with the schoolmaster?

LARKIN PLANTS MAPLES.

LONDON Oct. 29. — (Canadian Press Cable).—Paddington Borough Council has granted P. C. Larkin, Canadian High Commissioner, permission to plant maple trees in front of his residence. The trees will probably be planted by the Canadian minister now in England.

Don't Neglect Your Skin

Ladies—A few days' treatment with CARTER'S LITTLE LIVER PILLS will do more to clean up the skin than all the beauty treatments in creation. An imperfect complexion is caused by a sluggish liver.

CARTER'S LITTLE LIVER PILLS

Millions of people, old, young and middle age, take them for Biliousness, Dizziness, Sick Headache, Upset Stomach and for Sallow, Pimply and Blotchy Skin. They end the misery of Constipation.

Small Pill—Small Dose—Small Price

DEANERY MEETING HELD AT MARMORA

Archdeacon Beamish of Belleville Visited the Parish.

MARMORA, Oct. 29.—The Venerable Archdeacon G. R. Beamish, M.A., of Belleville, visited the parish of Marmora last Thursday. Owing to the inclemency of the weather the gathering of the members of the Deanery did not realize expectations. Divine service was held at St. Paul's at 7.30 p.m., at which the archdeacon, the Rev. W. H. Rowle, of Rowdon, and the rector officiated. Mrs. Wm. Lett, the organist, received good support from M. S. B. Wright with the violin. The lessons were read by the Rev. W. H. Towle. The infant son of the Rev. and Mrs. Watson was baptized, receiving the name of Lewis Ross. The archdeacon delivered an eloquent sermon, choosing for his text: St. Matthew, 22:42, "What think ye of Christ?" This was prefaced by an impressive tribute to the life and labors of the late beloved rector, Canon C. M. Harris, for long years a highly valued personal friend of the preacher. He also appealed for support of the present rector. The anthem, "Great and Marvellous," was rendered by an augmented choir, the solo being taken by Mrs. G. R. Hartley with pleasing effect. It was to be regretted that a larger attendance was not to be seen at what was so impressive a service

The regular meeting of the A. Y. P. A., was held at the home of Mrs. Wiggins on Monday evening.

The Young People's Society of the Methodist Church met on Wednesday evening under the leadership of the fourth vice-president, Miss Hilda Thomson. The Rev. D. R. Clare spoke on patriotism and citizenship.

The Ladies' Aid of the Springbrook Church, spent an enjoyable evening at the home of Mrs. Tom Neal. The evening was spent in contests, after which a dainty lunch was served by the hostess.

Mr. Alfred Sutton, of St. Ola, spent Tuesday of this week at the home of Rev. D. R. Clare.

Mr. Sabine, of Weston, returned home Thursday evening, after spending several days in town on business.

Mr. Bennett, of the Marmora Herald, attended Stirling Masonic Lodge meeting on Thursday evening. The meeting was held as Mr. Laycock was making his annual visit to Stirling lodge.

Rev. D. R. Clare took anniversary services Sunday, 21st, in Norham. Mrs. Clare accompanied him and spent the day with friends there.

Rev. Ernest Cafley, of Norham, preached in the Methodist Church on Sunday, October 21.

Mrs. Edith Howes returned Friday from a week's visit with friends in Belleville.

Grant Franchise to the Women of Mysore.

MYSORE, India, Oct. 29.—(Canadian Press Cable via Reuter's). — The Maharajah of Mysore has issued a proclamation promulgating constitutional reforms on the lines of the British-India Constitution reforms which will include quadrupling the electorate and also the enfranchisement of women. The membership of the Assembly is fixed at 250. The Legislature is granted power to vote on the Budget.

A good newspaper contains plenty of two kinds of news: one variety tells about the day's happenings to people near and far; the other deals with news about things to wear, eat and enjoy. Read the advertisements.

Fill your pipe with ORINOCO

Genuine Age Mellowed Virginia

CUT FINE FOR ROLLING CIGARETTES

CUT COARSE FOR YOUR PIPE.

In 15c and 25c packages and ½ lb. tins.

JUNIOR RUGBY SQUAD SWIFTLY ELIMINATED WENT DOWN FIGHTING

Defeated By More Experienced Toronto Team That Got All the Breaks —Peterboro Deprived of Try By Visitors' Offside.

LOCAL BOYS LIGHTER.

Toronto ..... 5 0 0 1—6
Peterboro ..... 0 0 0 0—0

Battling every second of the game against a heavier and much more experienced team the Peterboro juniors were eliminated from the O.R.F.U. race on Saturday afternoon when they went down before the Y.M.H.A. crew, Toronto City League champions in a sudden death game at Riverside Park. The score was 6 to 0, a figure that testifies to the stubborn defence put up by the Peterboro youngsters against odds and yet leaves no clear idea of the closeness of the struggle which is better illustrated by the fact that in the last minute of play the Petes were within an ace of scoring a touchdown which if converted would have put the teams on an even footing.

It was a case of a penalty hurting the unoffending instead of the offending side. With the ball on Toronto's ten yard line and a Peterboro end run under way the whistle blew for a Toronto offside. The decision gave the Petes a five yard gain but it cost them a touchdown for the end run had been successful and Sheehy had crossed the visitors goal line with the ball under his arm It was a tough break and cost the home crew a chance to tie up the game for the Toronto line held and on the third down broke through and smothered an inside kick, the final whistle sounding immediately after.

An it wasn't the only tough break the homesters encountered during the afternoon for official decisions caught them both coming and going. The visitors' first five points were the result of a couple of decisions by Referee Nip Dwan of Toronto, who first gave them the ball on the Petes thirty-five yard line for an alleged forward pass and then after the ball had been batted forward following a fumble behind the Y.M.H.A. line and the Petes apparently recovered possession Dwan handed it over to the visitors who took advantage of his generosity to score the only touchdown of the game.

A Ponderous Machine.

The Toronto crew, a ponderous and sturdy machine with not a great deal of speed afoot but with a well executed series of line plays and a wing line that was equally good on the defensive and attack, pivoted their campaign on mass plays and inexperience of the Peterboro line made it easy for the Hebrew ball carriers to smash through for big gains ,especially in midfield. The game Peterboro linesmen although outweighed and considerably at sea at times by reason of the criss-cross line plunges and delayed bucks hurled at them by the visitors tightened up in great style in their own territory and despite the frequency with which the Y.M.H.A. gang made yards around the centre the field, they only succeeded once in carrying the ball over the Petes goal line, a record that speaks volumes for the plucky resistance of the Petes who were playing their second game as a team against a heavier outfit who have played together for three seasons.

Runs Were Smothered

Against the hard tackling and bulky Y.M.H.A. line the Petes bucks made no impression and practically all the end runs attempted were smothered before they got started. Under the circumstances it might have been the wisest tactics to have kicked on, the first down in most cases for it was noticeable that the aerial attack launched in the last half enabled the home crew to more than hold their own and came near to snatching the game out of the fire for them.

The Petes back division were most effective especially on the defence. Mulholland, Sheehy and Ward caught splendidy, handling kicks while surrounded by enemy wings without anything that looked like a fumble Mulholland did fine kicking and Ward contributed a new defence method when he stopped Levine the visitors' quarterback with a body check when a touchdown seemed certain. Sheehy in spite of a bad leg was always prominent and Jack Turur at quarter-back worked himself into a state of exhaustion. All the wing line gave everything they had with McPherson, Wilgar and Cowan especially standing out.

The most effective backfield men for the visitors were Barney Cohen the centre half who had a sure pair of hands and a nice turn of speed, although he slowed up badly on end and Godkin the heaviest man on the team whose line plunges were great ground gainers Goldman did some good punting in the first half and Levine was very useful at quarter. The two outside wings, L. Listers and A. Cohen were in the limelight on the wing line, although there were not weak spots.

The teams:

Toronto Y.M.H.A.

Flying wing—Gorback.
Halves—Godkin B. Cohen, Goldman.
Quarter—Levine.
Snap—Letovitch.
Inside wings—Salamanski, Ceeman.
Middle wings— Herenhorn, G. Lister.
Outside wings—L. Lister, A. Cohen.
Subs—Bronstein, Altman, Sher, Samuels, Males, Einbinder.

Peterboro.

Flying wing—E. Johnston.
Halves — Mullholland, Ward, Browne.
Quarter—Turner.
Snap—A. Johnston.
Inside wings—Griffin, Wilgar.
Middles—Ashmore, Cowan.
Outside wings—McClellan, McPherson.
Subs—Sheehy, Clancy, Holland, Patterson, McColl.
Referee—Nip Dwan, Toronto.
Umpire—Major Gifford, Toronto.

The Play.

The visitors kicked off and the Petes soon worked the ball to midfield, a Yake extended run giving Browne a chance to skirt Toronto's right wing and get away for yards. Play was in the centre of the field for some time with neither team having much advantage. A long punt by Goldman put the Petes on the defensive on their thirty-five yard line and when an extended run was called back for a forward pass the visitors got possession within striking range. Godkin made nine yards in a line plunge and on the next play the ball was fumbled and bounced forward off Levine into the line. The Petes apparently recovered possession but Dwan gave the ball to the visitors twenty-fve yards out. Godkin made twelve yards, Lister added three more and on the next down Levine was shoved over for a touchdown which was not converted.

The Petes rallied and drove the visitors back on the defensive. When quarter time was called Y.M.H.A. had the ball on their own one yard line but they worked out of danger early in the second quarter and honors were even throughout the period, most of the play being away from the scoring zone. Only once was either line seriously threatened. Levine the visitors' quarterback squirmed through the line at Peterboro's thirty-five yard line and was clean away, sprinting down the side for what looked like a sure touch. Ward, however, met him a yard from the goal line with a terrific body check that jolted the ball out of his hand and into touch giving Peterboro possession. They held their own safely until the whistle blew. Y.M.H.A. might have booted to the dead line for a point but they played for a bigger prize and got nothing.

Chance to Score.

The Petes kicked off at the beginning of the third period and held the visitors on the defensive. The line smothered two bucks at Toronto's quarter and then broke through and blocked the kick. It was a royal chance to score, but two end runs failed and Ward foozled a drop kick on the third down, giving the visitors possession. They chased the Petes back in their own territory after this failure and nearly forced a rouge. Sheehy just managed to carry the ball out by inches.

The visitors continued to press early in the last period but the Petes line held well in their own territory Finally, however, Cohen booted over the line to Ward who was pulled down for a rouge. Play was in mid field for the next ten minutes and Toronto's lead looked enough to win without trouble. Then came the play that nearly saved the day of the Petes. With the Petes in possession at centre Mulholland placed an inside kick neatly over the heads of the wing line and Turner, grabbing the ball, carried it to Toronto's twenty-yard line before being downed. He was almost away for a try. The Y.M.H.A. line held and the Petes were forced to kick, Levine lost the ball when tackled and Cowan fell on it at Toronto's ten yard line. Griffin failed to gain on a buck and in the next play Sheehy went over for a try but the ball was called back for a Toronto offside .With the Petes in possession five yards out a score seemed certain but a line plunge failed to gain, the ball was poorly snapped on the next play and Turner was lucky to recover and on the last down with an onside kick on the cards, the Y.M.H.A. crew broke through and blocked the kick. Time was called before another lineup was possible.

It was a hard fought, strenuous game and the Peterboro youngsters deserve every credit for the game stand they made.

Australian Boxer Dies After Fight

MELBOURNE, Australia, Oct. 29—(Canadian Press Cable via Reuters).—A tragedy attended the heavyweight boxing contest at the stadium here last night (Sunday) between Max Gornick of Queensland and Jack Dunstan, the latter dying in the hospital after being knocked out in the eighteenth round. Dunstan who joined the Australian navy at the outbreak of the war was champion boxer of the grand fleet.

ROUND TIED UP.

OTTAWA, Oct 29.—(Canadian Press)—Brockville tied with Ottawa New Edinburghs for first place in the O.R.F.U. when they defeated Ottawa seconds by 9 to 2 here Saturday. The game was replete with loose plays and fumbles by both teams. The first half was scoreless although both goal lines were threatened several times.

WIN FOR MANITOBA

WINNINPEG, Oct. 20.—(Canadian Press)—Manitoba University rugby-lists triumphed over the Saskatchewan University team by 14 to 10 on Saturday afternoon after the hardest and most exciting rugby game of the season. The game was the first of a home and home series

HALIFAX RACE STARTS TODAY

Canadian Skipper Asks For Measurements of the New Challenger.

HALIFAX, N. S., Oct. 28.—(Canadian Press).—At nine o'clock tomorrow morning, Bluenose, international champion of the Canadian and American fishing fleets for the past two years, and Columbia, Gloucester challenger for that honor, will be at the starting line to get away over the Halifax race course for the first of the series to decide the ocean classic for the fourth time since its institution in 1920. Captain Angus Walters and Captain Ben Pine tonight declared all was in readiness and that they were anxious to test their respective vessels against each other. The only thing that might interfere with tomorrow's race would be lack of wind. In case of this eventuality, the Columbia would be hauled out and officially measured as to depth. Her other official measurements have been taken and have shown that she comes well within the specifications required by the deed of gift of the international trophy. If there is no delay in the series because of lack of wind the Volumbia will be hauled out for measurements when the races are over.

The delay in measuring the Columbia resulted in the usual crop of rumors which arise when racing fans have a day to spare before the race and have nothing much to do, but any suggestion that the race might be delayed was dispelled tonight when Captain Angus Walters issued a statement saying that an arrangement by which the Columbia would be hauled out at the first opportunity or after the series, was satisfactory to him.

Avoid Discord.

"We are going to finish this series without a hitch and without illfeeling if we can. We are not worrying about technicalities. All we ask is a fair field and no favors," Captain Walters said.

The official measurements of the Columbia so far taken were made by R. J. Milgate of the Nova Scotia Technical College and show the following:

Load waterline, 110 feet; overall length, 140 feet; sail area, 9,159 square feet, or 420 feet less than allowed; displacement, 269.6 long tons; main mast, deck to top mast-head, 110 feet, 6 inches (116 feet allowed).

The Columbia was given a tryout today, but there was little wind and at times absolute calm.

Two Out of Three.

The course for the races starting tomorrow will consist of six miles straight out of Halifax harbor and about thirty-four miles of a triangular course, chosen to give at least one leg of windward work under the wind prevailing at the start of the race. The time limit will be six hours. The championship goes to the vessel winning two out of three races.

The statement issued by Captain Walters tonight read as follows:

"During her two years of international racing the Bluenose, at the request of the owners of the Elsie and the Henry Ford, was hauled out for measurement. In Halifax, in 1921, the Bluenose was hauled out after she had won the series and was measured on the Dartmouth Marine Railway. Last year the Bluenose was hauled out at Gloucester before the series began.

"This year, on behalf of my crew, of the people of my own country and all Canadians generally, I have asked that the Columbia be hauled out and measured. We are not insisting tht she be hauled out before the races. She arrived with little time to spare—and I am taking Captain Pine's word. He asssure's me that if the Columbia wins she will be hauled out and measured here."

RUGBY RESULTS

Senior Interprovincial.

Tigers ..... 1106—8
Montreal ..... 0000—0

Ottawa ..... 2000—2
Argonauts ..... 0007—7

Senior Intercollegiate.

McGill ..... 0003—3
Queen's ..... 3637—19

Intermediate Intercollegiate

Varsity ..... 0571—13
London ..... 1006— 7

St. Mike's ..... 0010— 1
O. A. C. ..... 6431—14

McGill 13
R. M. C. 13
R. M. C. wins round.

Senior O.R.F.U.

Varsity ..... 0000— 0
Parkdale ..... 0426—12

Intermediate O.R.F.U.

Dundas ..... 7005—12
Tigers ..... 0000— 0

Kitchener ..... 0000— 0
Galt ..... 8505—18

Sarnia 8
London 8

Junior O.R.F.U.

Toronto C. C. ..... 1013—5
Parkdale C. C. ..... 1001—2

Excelsiors 00
Argonauts 06
Game called in the third period.

Y.M.H.A. ..... 5001—6
Peterboro ..... 0000—0

Interscholastic.

Peterboro C. I. ..... 11 6 11 6—34
Lindsay C. I. ..... 5805—18

St. Thomas 9
Petrolea 0

Ridley ..... 67 13 18—44
U. C. C. ..... 1410— 5

St. Andrew's ..... 10 11 11 12—50
Trinity ..... 0000— 0

"That's All Right, Son. We'll Take Him On"

MA STRIBLING AND HER BOY FIGHTER DISCUSS AN OFFER

MACON, Ga., Oct. 29.—When Young Stribling school-boy light-heavy-weight, who caused the champion Mike McTigue, and his imported referee Harry Ertle such great embarrassment some days ago at Columbus, gets an offer to fight his mother decides whether it should be accepted or not.

"Ma" Stribling ,as she is known here is virtually the business manager of her rising young gladiator. She feels that Young Stribling is a match for any man of his weight in the world especially after the manner in which he cuffed McTigue around, but she is careful to see that he is not overly matched—or under paid. In short, "Ma" Stribling is a regular manager, and none of the wise-alecky promotors are going to put anything over on her.

COLLEGIATES RAN UP SCORE ON LINDSAY IN THE FINAL QUARTERS

Local Students Got Away to Bad Start and Were Held to 17-13 Score in Their Favor at Half Time—Kicking Was Big Factor.

Team Performed Well.

P. C. I. took a big lead in the first lap of their Junior Interscholastic Schedule of this year, when they defeated the Lindsay Collegiate in the Scugog town to the tune of 34 to 18. Although the local school have lost most of their gridiron stars, who formed their sturdy team of last year, this year's team demonstrated Saturday to the satisfaction of every one taht due to the coaching of C. S. Browne they are from from novices and should creditably uphold the honor of the school on the gridiron this year.

Saturday they out-ran, out-tackled and out-kicked the Lindsay team. The only department of the game in which the heavier Lindsay crew had any edge whatver was in their line plunging. The P.C.I. backfield, after the first costly fumbled punt, caught errorlessly. The Lindsay team's play grew better as the game progressed, and in the last half the teams were fighting toe to toe.

Used Kicking Game.

The P. C. I. team after the first few minutes of play, got into their stride and every member of them starred in some part. The winners had a couple of men down on every kick who dropped the catcher in his tracks or jumped on the fumbled ball. The kicking game showed up so successfully that in the third quarter it was used almost solely. The P.C.I. got three touches on intercepted passes.

Lindsay's Stars.

Piercy, the flat footed and slippery Lindsay halfback was head and shoulders above the rest of his team on the play. His open field running was a feature and he obtained most of his team's touches. Lockie and Logan, the Lindsay big middle wings repeatedly ripped holes in the P. C. I. lines. Hall kicked nicely for the losers, obtaining the only field goal of the game.

First Quarter.

Lindsay kicked off. Peterboro made large gains on runs around the end. Piercy grabbed up a fumbled pass, and was only stopped on the P.C.I. twenty yard line. Lindsay chose to kick and Meyers fell on the ball when Cole fumbled behind the P. C. I. Hall failed to convert. L.C.I., 5; P.C.I. 0.

The P.C.I. worked the ball down on end runs and Bookhout on a long run earned a bye, which Young converted. L.C.I. ; P.C.I. 6.

The play swayed around centre, but Cole made a long punt which was fumbled behind their bunt line by the Lindsay halves, and Chew fell on the ball. Young failed to convert. L.C.I. 5; P.C.I. 11.

Second Period.

The P.C.I. took the offensive and Bookhout tore over for a try, which Young converted. L.C.I. 5. P.C.I. 17.

Lindsay worked the ball down on successful line plunging and Piercy raced over for a try. Young stopped the chance to convert. L.C.I. 10; P. C.I., 17.

Another long open field run by Piercy was only stopped twenty yards out in front of the P.C.I. goal. Hall seized the opportunity and sent over a field goal. L.C.I. 13; P.C.I., 17.

Martin picked up a loose ball and was away for yards Half time was called with P. C. I. in possession on the Lindsay forty yard line.

Third Quarter.

Outram interrupted a pass and raced over for a try. Young converted. L. C. I., 13; P. C. I. 23.

On some P.C.I. fumbles and good line plunging the Lindsay team worked the ball down but were stopped right on the P.C.I. touchline and Cole kicked out of danger. Lindsay failed to make yards and on the first down P. C. I. kicekd and regained the ball at centre, when Chew got it on the fumbled punt. Cole kicked again and Outram fell on the ball twenty yords out from the L.C.I. touchline when the punt was fumbled. Cole doing the best open field running of the day tore over for a try. Young failed to convert. L. C. I. 13; P.C.I., 28.

Fourth Quarter.

Lindsay kept the ball near P.C.I. touch and repeatedly were only stopped a few yards. The good kicking of Cole only saved for P.C.I. on these occasions. Piercy then made his second try on a great individual run. L.C.I. 18; P.C.I. 28.

Peterboro worked the ball down but on a fumble Lindsay gained possession. Stevens then intercepted a Lindsay pass and went over for a try, which Young neatly converted. L.C.I., 18, P.C.I., 34.

Lindsay on repeated criss-cross play and line bucking worked the ball down, and time was called with Lindsay in possession on P.C.I. twenty yard line.

The teams lined up as follows:
LINDSAY C. I.:
Centre, Moore.
Inside wings, Webster and Blackwell.
Middle wings, Lockie and Logan.
Outside wings, Meyers and Barker
Flying wing, Lonergan.
Half backs, Piercy, Hall and Cook
Quarter back, Balfour.
Subs, Alsop, Peel and Rogers.
PETERBORO C. I.:
Centre, B. Copping.
Inside wings, B. Craw and O. Martin.
Middle wings, W. Rye and H. Ebbs
Outside wings, T. Outram and A. Yelland.
Flying wing, H. Chew.
Half backs, H. Cole, A. Bookhout, and F. Stevens.
Quarter back, H. Young.
Subs, G. Pogue, R. Thompson and A. Neal.

SOFTBALL GAMES PLAYED SATURDAY

Afternoon and Evening Sessions at the Armouries.

On Saturday five fast and exciting soft ball games were played in the Armouries before a large crowd of spectators. In the afternoon's games the Brintons and the Brass Department of the C.G.E, the Porelain and the Engineers and the Teachers and the C.N.R. played. In each of these games the teams got in the nine innings in the hour allowed.

In the first game, between the Brintons and the Brass, the former won by the score of 12 to 0. The teams lined up as follows:

Brinton Carpet Co.— Bishops p, Taylor c, Jenkins 1b, Lackey 2b, Corbett 3b, Rose s.s., Crippe s.s., McMartin r.f., Thomas l.f.

Brass Department—Killenbeck 1b, Mahood rf., O'Toole s.s., Battley s.s., Sanderson l.f., Pacey and Robinson p, Williams 3b., Bennett c., Ahern 2b.

Score by innings:
Brintons ..... 001 002 108—12
Brass ..... 000 000 000— 0

Win For Engineers.

In the second game, the Porcelain and the Engineers, the latter won by the score of 19 to 2. In this game the Engineers were penalized one run for not having a full team on the field by five minutes after three. The teams lined up as follows:

Porcelain — Meagher, 2b and c., Armour 3b, Dyer 2b and c, Murphy 1b, Elliot r.f., Poquette s.s., Hunter s.s., Richmond lf., Nicholls p.

Engineers—McCarney r.f., Burgess s.s., Munro c., Langley p., Caruthers 1b, Metheral 2b, McLeish 3b, Patterson l.f.

Score by innings:
Porcelain ..... 100 000 010— 2
Engineers ..... 660 007 00x—19

Fast and Close

In the third game between the Teachers and the C.N.R., the Teachers were defeated by the score of 3 to 1 after nine of the fastest innings played in the Armouries this season. The Teachers scored their only run in the second innings, while the C. N.R. scored 2 in the second and one in the sixth. The teams lined up as follows:

Teachers — Park 2b, Deyell p, Langford c, Bolton 3b, Copp 1b, Kerr s.s., Steer s.s. Frost r.f., Stacey l.f.

C.N.R.—A Delahey c, Bradley p, H. Delahaye 1b, McLaren 2b, Clancy 3b, Howard s.s., Turnbull s.s., Morden l.f., Boyd r.f.

Score by innings:
Teachers ..... 010 000 000—1
C.N.R. ..... 020 001 00x—3
Umpires—Lebarr and Kay.

In the evening two games were played between the De Laval and the Quakers from 7 till 8 o'clock, and the Canadian Woollens and the Lock Works from 8 to 9. In the first game the De Laval won from the Quakers by the score of 15 to 12 six innings.

The teams lined up as follows:

De Laval—Ward se.s., Kennedy 1b, Frick p., Perks 3b., Fowler 2b., Kingdon l.f., Marchen c, Grant r.f., Bullied s.s.

Quakers—Kearns s.s., Dineen 2b, Guerin r.f., Kirn 3b, Collins s.s., Cunningham s.s., Begley l.f.

Score by innings:
Quakers ..... 212 511—12
De Laval. ..... 201 39x—15

Lock Works Won.

In the second game, between the Canadian Woollens and the Locks, the latter won by the score of 19 to 11 after nine innings of heavy hitting The teams were:

Canadian Woollens — M. Legros 1b, Anthony p, Yeaman and Martin r.f., Hillier 2b, Stiles 3b, Legros c, Venette l.f., Montgomery and Brunton s.s., Goodfellow s.s.

Lock Works — McDougal s.s., Nicholls 3b., Thorndyke p, Taylor c, G Connors 2b., Black 1b., J. Connors ss., Westbrook l.f., Guerin r.f.

Score by innings:
Canadian Woolens ..200 016 002—11
Lock Works. ..... 042 231 70x—19

It's the Blade that Counts

In the last quarter—score tied—everyone "on their toes"—each man on both teams straining for an advantage, and using his last ounce of energy toward one purpose—to "bulge" the net and score the winning "counter".

That's when the skate blade counts—it must have just the right "edge" that it has early in the game—It must grip the hard ice sufficiently to give you the speed advantage over your opponent.

In moments like this the skates are all-important—games have been won or lost on the efficiency or inefficiency of a single player's skates.

That's why, year after year, hockey players, whose names are almost household words, stick to STARR Skates with their correctly tempered blades—the blades that hold their "edge" long after ordinary skates are dull.

Write for Catalogue

THE STARR MFG., CO., LIMITED
DARTMOUTH, N. S.
TORONTO BRANCH
122 Wellington St., W.

STARR SKATES
MADE IN CANADA - USED ALL OVER THE WORLD

BEST—BECAUSE OF THEIR TEMPER

Firpo May Meet Friday's Winner

NEW YORK, Oct. 29.—(Canadian Press)—Luis Angel Firpo or Harry Wills, the dusky aspirant for Dempsey's crown, may meet the winner of the match between Jack Renault, Canada's heavyweight champion, and Floyd Johnson, the Iowa cornhusker, scheduled for next Friday night at Madison Square Garden, Tex Rickard indicated last night.

The promotor promised to do his best to have the victor in Friday's clash meet either Firpo, when he returns to this country, or Wills.

VETS WON THE WHITE TROPHY

Defeated the Thistles By Owo Goals to One.

A large crowd of spectators witnessed the Vets win the White Challenge Trophy (League Championship) from the Thistle at the Oval, on Saturday afternoon, by two goals to one.

THE GAME.

The Thistle won the toss and decided to take advantage of the sun on their backs. Prompt at 3.20, the game started in nice fashion with each team playing clever football. A corner was awarded the Thistle that was cleared by Wade. From a throw in, Monks travelled down the wing to run close in upon McKay for the opening goal. Play was confined to mid-field for a while where the halfbacks of each team tackled close, until Dyer swung the ball out to Sharman who got two unsuccessful corners. Monks retired with a twisted knee. This was followed up by an accident to Richmond that nullified his usefulness for the rest of the game. A combined attack by Scots resulted in Blowers giving away a penalty-kick which was converted by Richmond, to equalize. A fine run and shot by Melvill, brought Griffine in to action again and next item of note was clever tackle by Jackson against the Vets outside-left who was about through. Near half-time the Vets men got into the Thistle ground, but Rae came to the rescue and beat off the attack, offsides sending the Vets further back. Interval—one goal each.

HALF-TIME.

Next forty-five minutes had a scraggy and most unsatisfactory and annoying opening. Dyer was the first to become prominent in a solo raid that was cleared by Anderson. At other end, Richmond beat Wade but was held at critical moment by Hurle. Dawson returned to Burgess who centered to Richmond, then Wade robbed him to clear. McMillan sent forward to Hutton and a bad miss by Blowers left inside-man of Thistle a chance at goal which missed by inches. Both territorities were visited in rotation and a shot by Richmond gave Griffine some trouble when he threw himself across the goal to save and touch the ball round the post. The play was again in Scots area and hot aggressive work was seen Sharman forcing the pace upon Scots goal, where Jackson tipped the ball against McKay and through his own goal. Away went the play to the other end, that was minus of anything startling until a foul-charge against Crowe looked dangerous for the Vets which was frustrated. To give a synopsis of the play would be hard to write. The last ten minutes was a matter of throw-in's from the touch, until the final whisle blew. G. W. V. A. 2. Thistle 1.

Thistle: McKay, goal; Anderson and Rae backs; Jackson, McMillan and Dawson half-backs; Melville, Hutton, Richmond, Williams and Burgess forwards.

G. W. V. A.: Griffine goal; Crowe and Blowers backs; Burrows Wade and Hurle half-backs; Monks, Chambers Dyer, Bestard and Sharman forwards.

Referee: J. C. Russell.

TIGERS REMAIN IN THE RUNNING

Montreal Showed Reversal of Form and Mussed Up Plays—Big Crowd Out.

MONTREAL, Oct. 29.—Hamilton Tigers remained in the running with the Toronto Argos for the 1923 inter-provincial rugby union championship when they blanked the M. A. A. A. squad in a listless game played at the Winged Wheelers' gridiron here on Saturday afternoon by a score of 8 to 0. The loss not only eliminated M. A. A. A. from the championship race but also deprived the local squad of what chance place.

A record crowd for a Big Four game locally attended Saturday's contest the 6,500 spectators who had anticipated a rare battle between the two teams being disappointed with the display . Tigers played good football, though they lacked the necessary finish to carry the ball across the line, but the local players were away below form they showed against Argonauts here the previous Saturday. Time and again they fumbled the ball, mussed up end runs and generally lacked punch, with the result that the Hamilton squad conpart of the game and their line was never in danger. Any rallies that the Winged Wheelers staged never proceeded far. miscues invariably nullifying good starts.

Two minor fistic encounters broke out during the progress of the struggle, Joe Glickman taking exception to some heavy playing by Sammy Manson and Ryan rushing in on Cox when the Hamilton centre had tackled high. All four were banished by Referee W. A. Hewitt.

THEY SAID HE COULDN'T DO IT! BUT HE DID!!

The Thrilling Escape by Aeroplane from the Prison Yard is one of the most daring scenes ever filmed. It is but one of many great incidents in this remarkable picture.

SKIN DEEP

--- With ---

Milton Sills and Florence Vidor

ALSO

FIRST PICTURES OF JAPANESE EARTHQUAKE

The horrors of the greatest catastrophe in recent years, vividly depicted on the screen

Capitol Theatre

To-day - Tues. - Wed.

Sports

GERMAN STARTS AGAINST HOPPE

Round Robin Tournament For 18.2 Balkline Billiard Title.

NEW YORK, Oct. 29.—(Canadian Press)—New record runs and averages are expected to be established during the third annual tournament for the world's 18.2 balkline billiard championship starting here today with William F Hoppe, the present champion, and five other leading billiardists as competitors.

Hoppe, in fine stroke, is generally favored to retain his title. He will have the honor of opening the play with Erich Hagenlacher, the German champion, as his opponent.

The tournament will consist of 15 games, a round robin of matches at 500 points each, continuing to Monday, November 5 Besides Hoppe and Hagenlacher, the contestants are Jake Schaefer, Jr., who won the title two years ago, an lost it to Hoppe again last year; Walker Cochran, United States; Roger Conti, champion of France, and Edouard "High Run" Horemans, of Belgium

Hoppe has fully recovered from the muscle hitch that affected his masse work last year, his perpendicular stroking now being at its best. His averages in practice have been unusually high and his judgment of speed excellent.

Regent Hunter Street

Here's another good one

WHAT MAKES an Aviator fly upside down -a man leap from Niagara Falls in a barrel--a steeplejack take chances?

They're EXCITERS

So are

Bebe Daniels and Antonio Moreno in

The Exciters

Matinee 10c & 15c
Evenings 10c, 15c & 20c

COMING WEDNESDAY
ROBIN HOOD

TRAINING SCHOOL FOR BALL PLAYERS

Major Leagues Could Develop Their Own Material Heydler Proposes.

NEW YORK, Oct. 29.—(Canadian Press) — Establishment of a training school for promising young baseball players from the sand-lots and college diamonds was proposed yesterday by John A Heydler, President of the National League, in a statement declaring he believed little would be gained by resumption of draft regulations between the majors and big minors.

President Heydler also declared against excessive prices that numerous minor league stars have brought, asserting that the investments had brought comparatively little return and pointing out that better results were being obtained by the majors through development of their players from sand-lot and college material. A training school, he added, with old major leaguers as instructors, would afford an ideal method of giving preliminary development to budding stars.

President Heydler's statement was prompted by the recent proposal of a $10,000 draft price limit for players from Class AA leagues, which will be laid before the Pacific Coast League at its annual meeting next month.

HARVARD LOST TO DARTMOUTH

NEW YORK, Oct. 28.—(Canadian Press).—Among the many noteworthy gridiron happenings of Saturday that which stands out as the most sensational was the 16 to 0 defeat of Harvard's stalwart eleven by Dartmouth.

There was a crisp decisiveness about the Dartmouth triumph which left no room for alibis. Two touchdowns clearly earned and a 40-yard placement goal from the field, plus a point following touchdown gave Dartmouth its winning margin.

The defeat of Pittsburgh by its next-door neighbor, Carnegie Tech., was another upset.

Slightly under-ranking the Dartmouth-Harvard and Pittsburgh-Carnegie games, were Pennsylvania's victory over Centre of Kentucky, 24 to 0. Williams' third successive triumph over Columbia, 10 to 0, and the bitterly waged tie contests between Penn State and West Virginia, Princeton and Navy and Rutgers and Lafayette, the respective scores of which were 13-13, 3-3 and 6-6.

Detroit Blanked.

From an intersectional viewpoint the east scored a slight advantage over rival sections, with Pennsylvania's victory over Centre, Washington and Jefferson's 6 to 0 win over Detroit and Colgate's 27 to 0 triumph over Ohio Wesleyan counting for the east against Marquette's 7 to 6 victory over Boston College and Oberlin's 14 to 7 win over Amherst.

Five Western Conference football teams trotted from gridirons Saturday with unblemished records, after having fought game, and in some instances, spectacular battles with rivals for the big ten championship. The scoreless tie of Minnesota and Wisconsin at Madison, Wis., was the principal upset of the day.

Chicago defeated Purdue, 20 to 0. The defeat placed Ohio in the second division of conference teams.

Notre Dame Wins Again.

Michigan, in a non-conference contest, had little trouble in disposing of the Michigan Aggies, 37 to 0. In the principal intersectional contest in the mid-west, Notre Dame duplicated its wins from Army and Princeton by taking the Georgia Tech. eleven into camp, 35 to 7.

SOCCER NOTES

Regular meeting of P. and D.F.A. will be held to-night in Chamber of Commerce rooms at 8 prompt

Canadian Packing Co. junior soccer team defeated the junior soccer champions—De Laval— in Mayor Taylor's cup final by three goals to two. Goal scorere for the winners were: Jones two and Chambers; and losers, Studeley and Grant The winning goal was obtained in first fifteen minutes of extra half hour play.

The Association are to be congratulated upon the success of the school games which were inaugurated this fall. Breaking into entirely a new game is a difficult proposition There has been splendid material developed in the school boys, who give startling displays that even astonished the experienced players. All fans should watch for school final.

The cup donated by Mayor Taylor to the Junior Soccer Association and won by C.P.C. junior team, was on display in Matthews-Blackwell lower store window, George street, Saturday evening.

Central school defeated King Edward school in Alex Kay's soccer trophy by two clear goals to nothing in second round. They now await the winner of Queen Mary vs. Prince of Wales or King George, which will be the final of the school soccer competition.

The White challenge trophy was presented to the G.W.V.A. team as winners of the league championship and Clarke shield to Thistles after the game on Saturday afternoon.

BONAR LAW'S CONDITION.

LONDON, Oct. 29.—(Canadian Press Cable)—Some anxiety is caused by the medical bulletins regarding the condition of former Premier Bonar Law who for a few days has been confined to his bed suffering from a feverish chill The bulletins issued yesterday and today were confined to the mere statement that there was no improvement in the condition of the patient.

UNITED STATES SPEED SKATERS

Selected at Cleveland For the Olympic Games Next February.

CLEVELAND, O., October 29 (Canadian Press). — Skaters who will represent the United States at the Olympic Games at Chamonix in the French Alps next February, were selected by the International Skating Union of America, at the closing session of its seventeenth annual convention here on Saturday.

These selections will be forwarded to the American Olympic Executive Committee for approval.

The speed skaters selected are: Charles Jewtraw, Lake Placid, international outdoor champion; Harry Kaskey, Chicago, United States and Canadian outdoor champion; Joe Moore, New York, international indoor champion in 1922 and runner-up this year; and William Steinmetz, Chicago, last year's international outdoor titleholder.

Richard Donovan, of Johnstown. N.Y., and Valentine Bialis, Lake Placid, N.Y., were chosen alternates.

The Boston A.A. team will form the nucleus of the team which will represent the hockey skaters. Where it needs strengthening, players will be replaced by players from other teams in the United States Amateur Hockey League.

The international championship speed races will be held at Lake Placid, and the United States national championship at Saranac Lake after the Olympic team returns.

Joseph Savage, of New York, was elected president of the skating union. Vice-presidents elected were: Harry Ufflein, Lake Placid; Louis Rubenstein, Montreal; and John H. Gourlay, Cleveland. Charles Goldsmith, Saranac Lake, is the new secretary-treasurer.

SOCCER SCORES WERE HEAVIER

Cardiff's Defeat By Preston Was Surprise of Old Country Games.

LONDON, October 29 (Canadian Press Cable). — The state of the grounds after the recent heavy rains was a big influence on the fortunes of Saturday's Association football games.

The attendances at the principal games totalled 1,610,000, which shows a slight falling off from that of last week.

Aston Villa-West Bromwich and Manchester City-Blackburn had the best gates, each numbering 40,000.

Four London teams in the First League, all playing at home, drew 40,000 spectors.

There have been gibes by sporting writers during the past week to the effect that modern forwards have lost the art of scoring goals. It is therefore satisfactory to note that the scoring on Saturday generally ruled higher.

The surprise of the day was supplied when Cardiff, hitherto unbeaten this season, were defeated by Preston, who are without a victory to their credit. The result caused great disappointment in Wales, but when a team with Preston's traditions get in a bad way fireworks must be expected. The Lancashire team at last found their form at the expense of the most brilliant side in the country. Cardiff were three goals down at half-time.

Everton has been very much stronger since Jack Cook, Chelsea's cast-off led their forward line. The Arsenal should have scored at least three times, and would have won comfortably if they had accepted all the chances offered. Walker of Aston Villa and Moule of Millwall each had the personal honour of scoring three goals. The success of Villa's centre forward came two days after his remarkable performance of scoring five out of seven goals for the Football Association against the Army.

Cardiff's defeat, coupled with the downfall of Notts County, puts Huddersfield on top of the First League table by dint of goal average.

West Ham United played a new centre forward in Richardson, late of Plymouth Argyle and Stoke, in place of Watson, who is suffering from a broken bone in the foot. The new man did well. Fulham was handicapped by the absence during the second half of their new forward Edmonds, late of Wolverhampton Wanderers, who was injured in a collision in a rough game.

Queen's Park Rangers just pulled the game with Northampton out of the fire, Davie scoring the winning goal with the last kick of the match

Norwich City missed a penalty against Charlton, thereby losing a point.

Soccer Rooters Were Arrested

LONDON, October 29 (Canadian Press Cable). — Some consternation was caused in Glasgow on Saturday following the football match between the Rangers and the Celtics when forty supporters of the latter club were arrested.

They were all members of what was known as the Brake Club, and after the match they travelled from Ibrox Park in a motor charabanc.

Detectives followed in motor cars, and it is alleged that stones and bottles were thrown from the charabanc, and in some instances pedestrians are supposed to have been hit.

BOWLING

EXAMINER INTERSHOP FIVE PIN LEAGUE STARTS WITH SEVEN TEAMS

The Examiner employees have started an Intershop five pin league with seven teams with four men to each team and will play at Solomon's Alleys every Wednesday night starting first two teams at 7 o'clock. A double schedule will be played. One team will have a bye each week Following are the names of teams and the schedule for the first half. The teams: Linos, Jobbers, Inters, Casters, Comps, Proofers, Operators.

Schedule First Half.

Octobers 31—Linos vs Jobbers; Inters vs Casters; Comps vs Proofers; Operators, bye.

November 7—Operators vs Jobbers; Proofers vs Casters; Inters vs Linos; Comps, bye

November 14—Linos vs Casters; Proofers vs Operators; Jobbers vs Comps; Inters, bye.

November 21—Operators vs Inters; Linos vs Comps; Jobbers vs Casters, Proofers, bye.

November 28—Linos vs Proofers; Jobbers vs Inters; Comps vs Operators; Casters, bye.

December 5—Inters vs Proofers; Casters vs Comps; Linos vs Operators; Jobbers, bye.

December 12—Inters vs Comps; Operators vs Casters; Jobbers vs Proofers; Linos, bye.

Second half schedule to follow.

BRINTON CARPET LEAGUE.

Four Teams Scheduled to Start Tuesday Night.

The Brinton Carpet Company will start their Intershop Five - Pin League this week at Solomon's Alleys, with four teams from the factory with a double schedule, Tuesday and Thursdays at 7 o'clock. The Brinton Carpet last year had one of the best five-pin leagues in the city, playing all their games on schedule time. The following is the schedule for the first half:

Oct. 30—Dominions vs. Windsors.
Nov. 1—Ardebils vs. Carltons.
Nov. 6—Carltons vs. Windsors.
Nov. 8—Ardebils vs. Dominions.
Nov. 13—Carltons vs. Dominions.
Nov. 15—Windsors vs. Ardebils.
Nov. 20—Windsors vs. Carltons.
Nov. 22—Ardebils vs. Dominions.
Nov. 27—Dominions vs. Carltons.
Nov. 29—Ardebils vs. Windsors.
Dec. 4—Dominions vs. Windsors.
Dec. 6—Carltons vs. Ardebils.
Dec. 11—Dominions vs. Carltons.
Dec. 13—Windsors vs. Ardebils.
Dec. 18—Dominions vs. Windsors.
Dec. 20—Ardebils vs. Carltons.
Chosen date—Carltonsvs.Windsors
Jan. 3—Ardebils vs. Dominions.
Jan. 8—Dominions vs. Windsors.
Jan. 10—Ardebils vs. Carltons.
Jan. 15—Carltons vs. Windsors.
Jan. 17—Ardebils vs. Dominions.
Jan. 22—Carltons vs. Dominions.
Jan. 24—Windsors vs. Ardebils.

LADIES NOW BOWLING.

The ladies are now taking to bowling five pins in this city at the Water Street Alleys, and it is expected that many of the factory and business houses will have teams represented in the bowling line. Five-pins has taken strong in the city of Toronto with the ladies, as they find it a pleasant and healthful recreation.

"JOE DUFFUS WEARING THE SMILE THAT WON'T COME OFF

Too modest to divulge the reason why, but investigation revealed the fact that last week at the great International Plowing Match at Sarnia the Fordson Tractor and Oliver Plows carried off all the first prizes, winning the first prize in stubble, first prize in the expert class in sod, as well as the Grand Championship Hundred Dollar Delco Light Trophy.

SCENE FROM GUS HILL'S GEORGE EVANS HONEY BOY MINSTRELS, GRAND OPERA HOUSE, SATURDAY MATINEE AND NIGHT, NOVEMBER 3.

STAGE SET FOR BASEBALL FEED

Over a Hundred Players And Fans Will Put On The Feed Bag Tomorrow Night.

Mayor W. H. Taylor will preside at the civic banquet to be held in honor of the Peterborough baseball teams Tuesday night at the Empress Hotel when the numerous trophies won in City and Ontario championship competitions will be presented to the victors. Each player of the Rotary, Curlers, Maple Leafs, Lakeviews and Canadian General Clubs, will receive a group photograph of his team as a gift from the City.

The City Council will be present along with Mr. G. N. Gordon K.C., M.P., and Mr. W. H. Bradburn, M.P.P. Officers of the Ontario Baseball Amateur Association have been invited to come to Peterborough for the occasion ond present the Ontario championship trophies. Mr. Wm. Duncan, from Spalding Bros., Toronto, will present the Spalding medals to all five teams, the medal being emblematic of city championship honors. The donors of silver cups for city honors have been invited to be present and present these trophies.

The photographs for the players will be presented by Dr. W. T. Holloway chairman of the Reception Committee of the City Council. This fine gift from the city will be acknowledged by officers of the City Baseball League.

W. J. Smith of Toronto one of the fathers of the present Ontario baseball body, and J. J. Solomon, 2nd vice-president, are on the programme for replies to the toast of the Ontario Baseball Amateur Association.

The Tickets for the banquet may be had from the managers of the baseball teams.

THEATRES

AT THE CAPITOL.

Patrons of the Capitol Theatre will be offered the rare treat of seeing a stirring melodrama produced with the subtle finish and artistry of a staid classic when Thomas H. Ince's special production, "Skin Deep," opens here to-day.

Although the picture is highly melodramatic and is packed with tense situations, it is a type of production that you can freely bring your children to see. Cheap sentimentalism has been religiously kept out of "Skin Deep."

Crooks and police are ever present in "Skin Deep," and guns flash, but there are no murders. There are penitentiaries but no eleventh-hour pardons. No innocent girl is called upon to protect her honor. There is no white-haired mother of the escaped convict. Nobody's parentage is questioned.

And yet, with this new style melodrama, Thomas H. Ince has produced some legitimate thrills seldom equalled on the stage. It's the kind of picture you'll urge your neighbors to see. Milton Sills and Florence Vidor are starred.

Milton Sills, one of the most noted interpreters of "crook" roles, takes the lead as a master crook in Thomas H. Ince's remarkable melodrama, "Skin Deep."

JACKIE COOGAN CLUB FORMED IN PETERBORO.

The announcement that a Jackie Coogan club has been formed in Peterboro has aroused a great deal of interest among local children, all of whom, are anxious to become members and win free tickets to the Capitol Theatre. Application blanks may be secured at the Capitol. After getting a blank the boy or girl gets as many friends as possible to sign the paper; the twenty-five children with the most names on their application forms will be declared winners of free tickets for two weeks at the Capitol. The contest closes next Saturday, at which time all application forms must be in.

AT THE GRAND.

HONEY BOY MINSTRELS.

The amazing announcement that there is something really new under the sun unquestionably applies to the Gus Hill and George Evans "Honey Boy" Ministrels, the next attraction at the Grand Opera House, Saturday Matinee, and night November 3, with the customary matinees. Here we have two shows in one, a rare combination of all that is best and supreme in the category of black-face humor, song, music, revelry, terpsichore, frolic, screams, surprises fun and contagious laughter. Something radically different from the usual run of modern theatrical achievement—an all-men offering in which the gamut of originality is run, and a host of unusual features never before attempted in one production. This prodigious undertaking which could only be fostered by a manager of Mr. Hill's calibre and reputation is already the talk and sensation of the show world and bids fair to revolutionize the traditions of this particular kind of entertainment. Here we have a consolidation of high-class talent, geniuses and past masters in their particular line of endeavour, the cream of Ethioean mirth provokers, vocalists, dancers, all contributing to the good cause of inciting hilarity, wholesome, contaminating and infectious at a biff bang, yet sane burst of speed, crowding in three hours more jollity and happiness that is one,s quota in a life time There, are forty of these artists, making merry and portraying types of the negro their life customs, habits etc., backed by an ornate and unique scenic adornment electrical effects, atmosphere and spectacular innovations reaching on the whole a pinnacle never accomplished by any other organization in the history of the theatre. In addition there will be a free street parade on extraordinary lines a pageant in burnt cork which in itself should prove the best remembered and unprecedented event of the century.

AT THE ROYAL.

THRILLS IN PICTURES.

"The Exciters" Packed with Highly Dramatic Incidents.

"Come down to earth!"

An expression especially applicable in the case of Ronnie Rand played by Bebe Daniels, co-starred with Antonio Moreno in the Paramount picture, "The Exciters," which is due for a run of two days at the Regent theatre, starting to-day.

Miss Daniels as Ronnie Rand, a typical example of the modern girl, seems to take great delight in leaving mother earth as far behind as possible. To accomplish this, Ronnie to the annoyance of her parents, forces into service a number of power boats and airplanes, either from her own collection or those loaned by admiring friends.

But into the life of this carefree girl comes a certain Pierre Martel, a supposed crook, who is in reality a secret service agent, thus employed for the same reason that Ronnie employs speed wagons—for excitement.

Antonio Moreno plays this role to perfection. It is at the first meeting of this paid, that the love interest of the story is brought to light. Their marriage in dramatic circumstances follows and then comes an unexpected climax. The picture is delightfully entertaining, and is said to have exceptional heart appeal.

AT THE ROYAL.

"MARRIED LOVE."

Dr. Marie Stopes' Widely Discussed Book in Picture Form at Royal To-Night — Direct From Massey Hall, Toronto.

To-night will see the opening at the Royal Theatre of the world-famous film production, "Married Love," written by Dr. Marie Stopes, famous psycho-physiologist, who has cut a wide swathe both in the literary and medical world.

Dr. Stopes is the author of perhaps the most original work published in the last few centuries, namely, "Married Love." This author believes in freeing society from the age-old shackles of sex-ignorance and sex reticence, and advocates a frank and outspoken policy of education for all adolescents. She believes that life's sacred functions should not be endangered by the prejudices of false modesty. Dr. Stopes is the first writer to undertake a work on this subject handling the topic from a popular viawpoint, all other works of this type taking the form of dry and scientific theses.

Dr. Stopes, however, writes primarily from the standpoint of a woman, a woman who has lived and experienced life. Dr. Stopes was married twice; the first affair being a source of much unhappiness and disillusion. Dr. Stopes was determined she would do her part to enable womankind to avoid this pain and sorrow to which she was subjected. She believes that marital unhappiness is due almost entirely to ignorance and thoughtlessness on the part of young couples who have crossed the threshold of matrimony.

Dr. Stopes believes that a novitiate into matrimony should be aware of the moral, mental and physiological structure of his or her mate, and so the young wife, or the young husband can understand and appreciate the weakness and failings, or apparent failings, of the life partner, and can then make allowances and sacrifices where necessary to conduce to a state of blissful and reciprocal happiness.

The motion picture is a lavish and spectacular film prodiution with a story specially written for the screen by Dr. Stopes. The story is a powerful one blending drama, romance and pathos. The central figure is that of the heroine, Maizie Burroughes, the eldest child of a family of fourteen, brought up in squalor and misery of ignorant parenthood. Maizie has come to look upon romance as a myth and marriage as a dreadful evil. On the other hand, the case of Dick Reading, the hero, is exactly the reverse. Dick being an only child, and brought up with the kind and intelligent care of a mother who had learned to discriminate what was best in life.

The story takes these two simple figures and plunges them into the whirlpool of life, that threatens to tear their moral foundations to pieces, that rides them on the crest of the foam of happiness and dashes them on the rocks of dissipation and sweeps them on towards the haven of knowledge and marital felicity.

The cast is full of numerous stellar performers, some of whom have played leads in previous big pictures and others who have been quite prominent on the legitimate stage.

A Guaranteed Attraction

GRAND OPERA HOUSE | MATINEE and NIGHT

SATURDAY, Nov. 3

JOHN W. VOGEL Presents

GEORGE EVANS and

HAPPY AND SMILING! WE SHOULD SAY, WONDER HOW HE GETS THAT WAY ?

SEE GUS HILL'S AND GEO. EVANS HONEY BOY MINSTRELS COMBINED

ALL FOR ONE ADMISSION

MATINEE PRICES—Adults 50c Children 25c

NIGHT PRICES—25c, 50c, 75c and $1.00.

Plus Tax. Get Seats Early. Seats on Sale Thursday

HUNTERS' EQUIPMENT.

Now is the time to look over your equipment in preparation for this season's hunt. Our stock is now most complete, including ammunition, belt knives, pocket knives, compasses, flashlights, marbles, match boxes, belt axes, leather clothing, playing cards, 3 in 1 oil, and in fact almost everything but pocket flasks. White's Cycles, Sports, Ltd., 212 Charlotte Street. Open every evening. 6d-24,26,27,29,31,3

MARRIED LOVE by Doctor Marie Stopes

Author of the CELEBRATED BOOK of the Same Name

"Run away with your kisses John, you are ruining my coiffure"

VERY FEW PEOPLE

have even a glimmering of the supreme human art of love, and the purpose of Dr. Stopes' book and motion picture is to help normal, healthy, mating creatures find the key to happiness.

The motion picture is a lavishly produced and magnificently staged film production, with the story written especially for the screen by Dr. Marie Stopes.

And if Dr. Stopes' efforts will save some or many people years of groping in the dark, then she will feel amply repaid for her labour.

ROYAL TO-NIGHT at 8 doors open 7 p.m. for this attraction

Direct from Massey Hall

Mat. Daily 11c-15c Evenings 25c-35c

LOCALS

DR. T. P. McCULLOUGH.
Eye, Ear, Nose and Throat Specialist. 166 Brock St. Phone 36W dtf

MANLEY BROS.
General Carting, Local and Long Distance Hauling. 'Phone 855W - 43d-w-s-127-1415

W. J. CLANCY, AUTO LIVERY.
'Phone 1838. For Taxi Service, New 7Passenger Studebaker Sedan. 26d-116-4014

PHONOGRAPH REPAIRS.
T. Griffin, 124 Park Street, opposite C. G. E. 'Phone 2163W. Prompt attention. tu-w-f-122-4097

REMOVAL NOTICE.
G. Dunford's Auto Livery and Baggage Transfer has been moved from 167 Brock Street to 384 Aylmer Street. 'Phone 518. 26d-116-4013

NEW VETERINARY.
Dr. E. B. Cowan, a Graduate Veterinary Surgeon, has established himself in Peterborough, with offices at Montgomery Hotel. Special attention given to all Domesticated Animals. 6d-103-4116

HARDWOOD AND MIXED WOOD
½ cord 12" Dry Hardwood ..$7.00
½ cord 12" Dry Mixed Wood .$4.75
H. H. Dinsdale, 'Phone 153
191 1-2 Charlotte Street dtf

A REMINDER.
Just a reminder that Christmas is less than nine weeks away "Give photographs this year." **The Roy Studio,** The Photographer in your town. 3d-24,26,29

AUTO TOPS
Curtains and Cushions recovered and repaired. Celluloid (Mica) and glass windows installed and repaired. Address Rear of 464 George street, Peterboro. G. R. McCrea. 52d 103

FOR BETTER HEALTH
Consult DR. LANGFORD, Chiropractor. Office, Bank of Toronto Chambers. Hours—10-12 a.m., 2-4 and 7-8 p.m. At Lakefield Tuesday and Friday afternoon. dtf.

HAROLD DUNFORD'S AUTO LIVERY.
Call 224 for Taxi and Auto Service. New Seven-Passenger Studebaker in Service. 78d-199

SPECIAL ATTENTION TO THE HUNTERS.
We have a special price in tobaccos, cigars, pipes and pouches for the hunting trip. See us and save money. Louis Yeotes' Cigar Store, Phone 768. 3d27 29 31 5188

MISS A. MACFARLANE,
Graduate of "Golden System of Therapeutics," scientific treatment for all conditions of the hair and scalp, without the use of tonics or lotions. Phone 549J for appointment! 3d102 4158

DR. KENNEDY'S MANGE CURE
For the treatment of Clyde Itch in horses may be had at the following druggists: In Peterboro at Warne's, Lynche's, Bond's, Kent's, Nugent's, Payne's, Moncur's. In Lakefield at Northey's, Tanner's, D. Kennedy's. Price everywhere, $2.00.
10d-16,18,22,24,29,31,5,7,12,14,16-4007

L A T I N.
Persons desiring Latin for Matriculation Pass or Honour, apply to J. Davidson, M.A., LL.B., an experienced Specialist. 'Phone 607W, Box 801, Gilmour and Albertus Avenue, Peterborough. Class or individual instruction. Hours and terms on application. 3d-27-29-31-4141

"INVESTMENTS SUPREME"
To those who will have funds for investment on or about Nov. 1st, I recommend for your consideration Ontario Government Bonds, selling at 98 and accrued interest, from Oct. 15th, yielding 5.14. Bonds may be registered as to principal. Denominations $500 and $1,000. Reg. H. Turner, 543 George street. 'Phone 501. dtf.

SERIES OF TEAS.
The Catholic Women's League propose holding a series of Afternoon Teas. The first will be held at the home of Mrs. P. Heffernan, 377 Reid street, on Tuesday, the 30th October, from 4 to 7 p.m., Silver collection. A good attendance of all the members and friends of the Catholic Women's League is solicited. 3d25 27 29 4128

Y.W.C.A. WEEK'S ACTIVITIES
This is the week of the Y.W.C.A. Financial Campaign and it is hoped that everyone will wish to help in some way. If you are not approached the committee will doubly appreciate your gift if you will just mail or send it to the Association.

Special attention is called this week to the Bible Study Class under the leadership of Rev. H. S. Spence B.A., B.D. which meets every Monday night starting to-night at 7 o'clock.

This is Hallowe'en Week and two special masquerade parties will be held at the Association, Seniors Friday evening at 8 o'clock and juniors on Saturday morning at 10 o'clock. Every member is especially invited to come and bring a friend with her.

All junior members of Life Saving class are requested to meet on Tuesday 4.30. This is important as Examinations are expected to be made this week. Senior [illegible] are urged to meet Wednesday at 7 o'clock sharp. This is important.

Pool is still open for swimmers every day.

Monday — 4.15 — Intermediate School Girls Gym; 7.00 Bible Study Class; 8.00— Business Girls' Beginners Gym.

Tuesday — 10.00 — [illegible] Ladies Special Gym Class; 4.30 — Junior Life Saving; 7.00— Ukulele Club; 8.00—Senior Gym.

TO RENT— COMPLETE EQUIPPED apartment, 5 rooms and bath, gas stove, stationary tubs, hardwood floors. Newly decorated. Apply to Mr. H. Quinlan, 372 Water street. 6d-106-4182.

"PEARLS"

—Her taste for Pretty Things will be pleased by this Lovely Necklet of Delicately Colored Pearls.

—Pearls will be worn more than ever this Winter, and there is no Bead that looks so beautiful as the Pearl.

—We are showing our New Pearls in Special Gift Boxes, at Prices Very Reasonable.

Select Early.

Warne Bros.
DIAMOND HALL
349 George treet

The Woman's Guild of St. Luke-s church are holding a social and shower this evening (Oct. 29th) in the school room. A good programme will be rendered. Mrs. W. G. Perks will sing. 1d101 4175

Mrs. Weaver and family desire to express their sincere thanks to J. E. A. Fitzgerald and staff; also local doctors, nurses of St. Joseph Hospital, and friends, for their kindness and sympathy shown in their recent bereavement.

SOFTBALL.
....The Belmont-Rotary softball game scheduled for to-night has been postponed by the Belmonts in view of the big Rotary concert this evening.

BROTHERHOOD MEETING
A special meeting of the Brotherhood of St. Andrew will be held to-night at the parish house at eight o'clock sharp. All members are requested to attend.

A.Y.P.A. NOTICE
All members of St. George's A.Y.P.A. are asked to be in the basement of the church at seven o'clock sharp, as it is their Hallowe'en Social. Come masked.

EMPLOYMENT BUREAU. ....
The reports from the Employment Bureau for the week ending 27th October were as follow:

On 20th October there were 64 applicants unplaced. Last week the Bureau had 52 new applicants, and they found placements for 60 persons.

SMALL FIRES
Saturday evening at 9.55 the fire department was called out to a small fire on Hunter street, where some rubbish was being burned. No damage.

On Sunday afternon at 1.20 the fire department answered a call at 210 McDonnel street where the roof was burning. Slight damage.

LARGE AUDIENCE AT BAND C NCERT

Enthusiastic Response to Numbers by Peterboro Rangers and.

Upwards of eight or nine hundred people attended the first of a series of Sunday evening concerts which will be given during the season in the Grand Opera House by the band of the Peterborough Rangers, and manifested by their enthusiastic response to the different numbers on the programme their appreciation of the efforts of the bandsmen, who conducted themselves in an admirable manner, their music showing careful training by their conductor, Lieut. W. H. Peryer, and a degree of hard work in the preparation of a programme at times difficult, but always well rendered.

The accompanist of the evening was Mr. R. J. Devey, who gave his work his usual thorough and capable attention.

The feature of the band's programme was a selection entitled, "A Musical Switch," a descriptive number, including many of the old, well-known favourites, the music switching from melody to melody in a manner that must have required much long and persistent practice to bring to such a height of pleasing perfection.

Suppe's "Light Cavalry" overture and the always-liked selections from "Pinafore" proved to be popular favourites.

Bandsman J. Minicolo played in excellent style a cornet solo, "Beyond," and the vocal numbers by E. H. Lewis and A. Everett, who sang respectively "In An Old-fashioned Town" and "God's Garden," were both accorded hearty encores.

IN MEMORIAM.
In loving memory of Charles Shannon, who departed from us on Oct. 29th, 1920:
His loved ones he left so far away,
At the gates of Heaven we shall meet some day.
For this world of sin he knows no more
For he has gone to rest on that golden shore.
—Inserted by His Loving Wife and Family.

Mrs. Joseph Oliver and Mrs. E. M. Middleton were guests of Mrs. B. Watts Stewart street, while in the city visiting Golden Link Rebekah Lodge, I.O.O.F.

Financial News and Views

Canadian Stock Exchange — And Mines — | New York Stock Exchange — and Curb Prices

Today's Quotations and Opinions and Reviews of the Markets.

New York, October 29. (United Press.) — A continuation of the selling movement in progress at the week end of the stock exchange took place in the early dealings today. Sentiment was disturbed by France's insistence that no attempt be made to reduce her reparations claims against Germany. The industrial leaders showed weakened resistance, Studebaker breaking to a new low on the movement a 94 3-4 while Baldwin dropped 5-8 to 115½. Union Bag and Paper, which declined practically 10 points last week, recovered a full point to 51. Relief from the persistent pressure on the general list was not forthcoming in the first hour and new loans on the movement were reached in many instances, including a few speculative favorites of the type of American Can and Studebaker. Money conditions had nothing to do with the continued heaviness on the market. Wall street brokers have taken a drop of about $50,000,000 in the last month, the total now being approximately $1,325,000,000. The decline from the high point of $2,000,000,000 in February amounts to $675,000,000.

In the later morning the market was quiet, American Can 91½ off 3-4; Baldwin 115 7-8 off ¼. Pan-American B 51½. Studebaker 95 off 1-2; United States Steel 86 1-2 off ¼. Selling was not so insistent in the late morning but the general list showed little rallying power and most of the active stocks turned sluggish. Mercantile stocks like Woolworth and May stores afforded exceptions as did Pressed Steel Car, whose strength was accompanied by reports of dividend resumption at the November 8th meeting.

Opening prices included Famous Players 54 off 1½, Studebaker 94 3-4, off 3-8; United States Rubber 31 1-8 up ¼; U.S.S. 86 5-8 off 1-8; Union Pacific 127½ off 1-4; Bethlehem B 46 1-2 off 1-8; Sinclair 18¼ off 1-4; Pan-American 54 off 5-8; American Woollen 66 off 3-4; Chesapeake and Ohio 66 3-8; Baldwin 115 ½ off 5-8; Northern Pacific 84 5-8 off ¼; Reading 73 1-2 up 1-8.

(Quotations supplied by Arthur C. Hawley. 'Phone 229M.)

NEW YORK STOCKS.

	High	Low	Close
Allied Chem.	61⅜	61⅛	61⅛
Amer. Can.	91⅞	90¾	91⅝
Amer. Loco.	68¼	68⅛	68¼
Amer. Smelters	52⅛	51¾	52⅛
Amer. Tobacco	53¾	—	—
Amer. Woollen	67¼	66¼	67
Anadonda Cop.	32⅞	32½	32¾
Atchison R.R.	94⅜	—	—
Baldwin Loco.	116½	115⅜	116¼
Balt. & Ohio	55⅜	55⅛	55⅜
Beth. Steel	46¾	46¼	46⅝
Cal. Pet.	17¾	—	—
Can. Leather	11⅞	—	—
Ches. & Ohio	67	66⅛	67
Chile Copper	25⅛	—	—
Chandler	44⅜	—	—
Coca-Cola	66½	65⅞	66⅜
Corn Products	122¾	—	—
Cuba Am. Sugar	27¾	27¼	27⅝
Cuba Can. Sugar	10⅝	—	—
Cont. Can.	46½	—	—
Cosden Oil	24⅞	24⅝	24⅞
Crucible Steel	58⅞	57⅞	58⅞
Davison Chem.	46¼	45½	46¼
Dome	35½	—	—
Erie R.R.	13¾	—	—
Erie First	21	—	—
Famous Players	56⅜	54¼	54¾
Gen. Asphalt	25⅜	25⅛	25¼
Gen. Motors	14	13⅞	14
Gulf State Steel	72¾	71½	71½
Houston Oil	46	—	—
Int. Alcohol	50½	50¼	50¼
Int. Nickel	10½	—	—
Int. Paper	29	27⅜	29
N. Y. Central	99¾	99½	99⅝
Kennecott	29¾	29½	29¾
Kelly Spring.	22⅝	22½	22⅝
Prod. & Ref.	20	18¾	19
Mid. States	10½	—	—
Pan-Amer. A	54¾	54⅛	54¾
Pan-Amer. B	51⅞	51¼	51⅞
U. S. Rubber	31⅝	31⅜	31½
Republican	42⅛	41⅜	42¼
Sinclair	18¾	18¼	18¾
Studebaker	95⅝	94¾	95⅜
St. Paul C.	12¼	11⅜	12½
St. Paul Pfd.	23	22¾	23
U. S. Steel	86⅞	86¼	86⅞
Union Pacific	128	127⅝	128
North. Pacific	51⅜	50½	51⅜
Pacific	36½	36¼	36½
Sears-Roebuck	78½	—	—
South. Rly.	32¼	32⅛	32¼
Submarine	9¾	—	—

CANADIAN STOCKS.

	High	Low	Close
Brazilian	50	41	41
Bell Tel.	123	122½	122⅞
Brompton	38	37¼	38
C. P. R.	147	144½	147
Detroit United	68½	—	—
Gen. Elec.	112	110½	110½
Smelters	26	25¾	25½
Span. River Pfd.	97	—	—
Toronto Rly.	80½	79½	80½
Twin Cities	65	64	65
Barcelona	16	15⅜	16
Winnineg Power	30	28	30
Imperial Oil	95¼	—	—
Brit. Emp. Steel.	15	14½	15

BANKS.
Union—107¾.

MINING STOCKS.
COLD.

	Asked	Bid
Bidgood	7	6¾
Apex	3	2¾
Argonaut	63	62
Atlas	6½	6
Baldwin	6¾	6¼
Buckingham	7	6¾
Beatty	13	12½
Clifton	16	15
Con. West Dome	27½	26½
Davison	5½	4¾
Dome	3625	3600
Goldale	52	51½
Gold Reef	2½	2
Hunton	7¾	6¾
Hattie	12½	11¾
Keora	9	7¼
Kirkland Lake	35	34
Lake Shore	345	335
Moneta	17	16
Newray	43	42½
Nipissing	580	565
Porc. Crown	8¼	7½
Lebel O.	—	26½
Teck Hughes	117	116
T. O. Burnside	69	67
Vickers	26	24
Vip. Con. Mines	88	87
Wakenda	5	4¾
Wasapika	4½	4
West Tree	9½	9

SILVER.

Wettlaufer	9	8½
Beaver	29	26
Castle Trethewey	37	36¾
Keeley	191	190
Crown Reserve	60	59
La Rose	—	19¾
McKinley	—	11
Mining Corp.	290	280
Peterson Lake	10	9
Temiskaming	33	32¾

WEDDING BELLS

WHITFIELD—BLANCHARD.
The marriage took place at half-past seven o'clock on Saturday evening, 27th October, at the home of the bride's parents, 568 Aylmer street, Ila Florence, elder daughter of Mr. and Mrs. Thomas H. Blanchard, and George Whitfield, eldest son of Mr. and Mrs. William Whitfield, of North Monaghan, Rev. A. J. Langford, pastor of Trinity Methodist church, officiating. The house was prettily decorated for the occasion, the ceremony being performed under an arch of smilax and roses placed in the drawing room.

The bride, who was given away by her father, was dressed in grey flat crepe, with grey shoes and stockings and corsage bouquet of ophelia roses. The yong people were unattended. The wedding march was played by the bride's sister, Miss Alma Blanchard.

After a dainty supper, served to the immediate family and friends, Mr. and Mrs. Whitfield left by motor for their home in North Monaghan, the bride wearing a dress of cocoa brown, trimmed with mink, brown hat, shoes and stockings, and brown fur-trimmed wrap.

OBITUARY

JOHN HUGHES.
The death occurred last night at midnight of John Hughes, after a lingering illness. He leaves to mourn his loss three sons and six daughters: Chris of Peterborough, Frank of Edmonton, and Joseph of Hamilton, Mrs. A. Robertson and Mrs. J. A. Vandruff of Moose Jaw, Mrs. J. D. Dawson of Windsor, Mrs. H. E. Browne of Toronto, Mrs. Burt Hunter of Brantford, and Mrs. Andrew Ross of this city.

The funeral will take place on Wednesday at 2.30 from the residence of his son Chris Hughes, 14 Charles Street, East City, to the Little Lake Cemetery.

MARRIED.
WILLIAMS — KINCAID. — At the home of Mrs. C. A. Rogers, Detroit, Mich., 6838 Ivanhoe avenue, Burdett L. Williams and Kathleen R. Kincaid, October 18, 1923, by the Rev. Andrew S. Gill.

RECITAL WORTHWHILE OPERA HOUSE TONIGHT

Jules Falk, Violinist, Vanette Van Sweringen, Soprano, Auspices Of Rotary.

Diagnostics are the bane of the average physician. Once he has arrived at a conclusion as to the illness he is called upon to treat, all apparently is smooth sailing. Text books and reference works of medicine will in that case easily supply what he has forgotten or never known.

Jules Falk, the noted violinist, who will be heard here in joint recital with Vanette van Sweringen, soprano, had the doubtful pleasure some time ago to catch a physician in flagrante delicto in this respect. An extended concert tour which took Falk over the greater part of the United States— from Maine to California and from the Great Lakes down into Mexico and a long jump back to New York—had left him in not the best physical shape. Falk was rather the worse for wear, confinement in trains and indifferent food had not helped to better conditions. His manager insisted a doctor be called in Protests proved of no avail and no chances were going to be taken by his manager.

"What you need," said the doctor, after a careful survey of his patient, "is a change of scene." Ever since then, Falk has been quite positive that it is human to err.

Under the auspices of the Rotary Club, Falk, associated with Vanette van Sweringen, the eminent soprano, will give a recital here in the Grand Opera House to-night, October 29th.

LAID TO REST.
The funeral of the late R. W. R. Grubbe was held at 2.30 this afternoon from the family residence, 47 McDonnel Street, to the Little Lake Cemetery, Rev. Robert Pogue of St. Paul's Church, and Rev. Dr. Blagrave of St. John's Church, officiating.

The pall-bearers were J. C. Smith, Robert Fair, George Gladman, E. J. G. Vanstone of the Bank of Toronto, and H. W. Baldwin, of Toronto.

BLUENOSE BEAT AMERICAN BOAT

Won the Opening Race by a Good Safe Margin.

HALIFAX, Oct. 29.—(On Board the Lady Laurier of Race Course.)—The Bluenose successfully defended the International fisherman's trophy in the first race of the 1923 series to-day, when she demonstrated that she was an abler boat in light airs and a moderate sea than the Burgess' designed American challenger, Columbia. Captain Ben Pine, of the defender, proved the superiority of the challenger on all points of sailing and had it not been for the costly mistake of Captain Angus Walters in overstanding the mark on a thresh to windward, the race would have been a walkaway. What the Columbia can do to the Bluenose in heavy weather remains to be seen. In to-day's moderate weather the defender gained upwards of one minute in a stretch of six miles to the first mark, doubled this gain in the reach to the second mark, threw away two minutes and twenty-seven seconds on a thresh to windward, allowing the Columbia to round the mark in advance and then retrieved the loss and won handsomely by upwards of one minute.

Elapsed time: Bluenose 4:43:42. Columbia 4:45:02.

At eight o'clock the schooners slipped from their berths to be in readiness for the start. The wind at the breakwater was at this time riled and at between sixteen and twenty knots and freshening, while the weather showed signs of clearing. Number two course was the one decided to be sailed and at the five minutes gun both schooners were back of the line. The Bluenose had the windward position and turned about and made for the line. The Columbia was slow in turning and was just coming about a hundred yards behind the line when the starting gun was fired. They were both headed for the line, the Bluenose well in the lead. Both had all sails set.

The Bluenose won the start when Pine, attempting to blanket Walters, failed to put his vessel on the line in time. Ten minutes after the start the champion was about three lengths ahead.

CITIZENS UNSAFE ON THE HIGHWAYS

One of Dangers Brought About by Prohibition.

TORONTO, October 29. Canadian Press. — Emphatic condemnation of the attempts to enforce prohibition laws in the United States and Canada in the absence of a strong measure of public opinion in favor of its enforcement, was voiced by the Rev. T. Crawford Brown in addressing the 48th Highlanders at their special church service in new St. Andrew's church, yesterday evening.

He made pungent allusion to the manner in which officers of the law were attempting to deal with suspected violations thereof, saying that here in Canada the life of a citizen wasn't safe, as he might be held up on the highway by constables on mere suspicion.

A BEAUTY CONTEST
Mayor W. H. Taylor ras received a letter requesting the City of Peterborough to choose a 'Miss Peterboro' to represent the city in a beauty contest. This request will probably come before Council at its next meeting th, Mayor said.

The invitation is from the International Beauty Contest, and Miss Peterboro is to compet, at the Royal Coliseum, Toronto, for the right to call herself "Miss Ontario." The contest in Toronto will be on December 7 and 8. The headquarters of the Ontario contest is 331 Bay street, Toronto.

The ultimate aim is to find the most beautiful lady in America. By contest in various parts of the Dominion contestants will be eliminated until five in each Province earn the right to compete for "Miss Canada" honors. The first three in the "Miss Canada" contest will enter for the North American prize.

In Belleville on Friday three Aldermen were selected to choose the most beautiful girl in that city who will go to Toronto as "Miss Belleville." No details have yet been given out as to the rules of eligibility.

Society

Local delegates who have gone to the annual Provincial meeting of the Imperial Order of the Daughters of the Empire, held at Windsor on Tuesday and Wednesday of this week, are Mrs. E. B. Clegg, representing the 57th Regimental Chapter, and Miss S. A. Tomkins, representing the Otonabee Chapter.

Miss Maud Gillette of Toronto, was a week end guest of Mr. and Mrs. T. H. Blanchard, 568 Aylmer street.

r. and Mrs. W. F. Fleming of Lindsay, formerly of Peterborough, are visiting in the city, looking up old friends and acquaintances.

RADIO

Heard last night in Peterborough over a Northern Electric Set, from WGY, Schenectady, N.Y., complete service of St. George's Episcopal Church, with eloquent Sermon by Rev. Mr. Taylor.

NORTHERN ELECTRIC GETS RESULTS! We are District Agents.
J. M. GREENE MUSIC CO. LTD.
House of Good Music - Charlotte St.

DRECO IN PETERBORO AT J. P. BOND'S

Display of Herbs, Roots, Etc. Which Go Into the Makeup of Remedy.

Mr. J. W. Vaughan, the "Dreco" expert in charge of the introductory campaign which his company are conducting at Bond's Drug Store, is decidedly pleased with the rapidly increasing demand for "Dreco" in Peterboro many local people having already testified as to the benefits received from the use of this now famous herb and root remedy, hence its growing popularity and the increasing demand for it.

Special attention is called to the North window of Bonds Drug Store where the herbs, roots, etc., which go to make up "Dreco" are at present on display.

CHILDREN MAY

(Continued from page 1.)

these patches are confined to the tonsils and surrounding tissues, but once in a while they spread to the larynx or passage leading to the lungs, and interfere with breathing. But whatever part of the throat is affected, the chief harm, apart from interfering with breathing, is done by the poisons or toxins which this growth of diphtheria secretes. As the membrane on the throat grows, so the poisons are produced, and these are absorbed by the patient, often making him seriously, if not dangerously, ill. So except in cases where the larynx is closed up so as to prevent breathing, a person who dies from diphtheria really dies from poison. Someone will now perhaps ask why does not every exposed person take diphtheria and why does not every person who takes it die? In fact why hasn't the human race long since been wiped out by contagious diseases? In the case of diphtheria it is because healthy persons have in their blood a natural resistance or antidote which prevents the microscopic plants from growing, and neutralizes the poison produced, even if we do "take" the disease. This is what is known as an antidote, anti-poison or anti-toxin. It is our natural protection against all kinds of invading germs, and when we get into a condition which we often describe as "run-down," it simply means that our supply of natural resistance is exhausted, or at least lower than it should be. That is when we are most susceptible to disease, for the invading germs have nothing to stop their onward march, and so we become sick and feverish, and show all the symptoms of an attack of illness.

If a child takes diphtheria, it is because its natural immunity or power of resistance is low and it hasn't enough of its own antitoxin to resist the disease. What do we do then? We simply help the weakened child by trying to remove part of the load he is carrying, and which is too heavy for him. In other words, we do what any sensible person would do: give him enough antitoxin to fight off the disease. We borrow the horse's strength for the child who needs that strength. We take from the horse's blood the antidote which it has in abundance to help the child who has not got enough, and who is dying from lack of it. Common-sense, isn't it, when once the process is explained. But that is in reality what all scientific knowledge really is—an application of common-sense to the facts of life.

Toxin-antitoxin

"To-day is the to-morrow you worried about yesterday and all is well." So says an advertisement which stares at you these days from many a street car in Toronto, and perhaps in other cities as well.

This is an interesting bit of advice for it points a moral it hints that preparedness is advisable even if a little worry beforehand is involved. How well we could apply this scrap of homely reasoning to everyday life but particularly to health, without which life matters little. Let us think of one common disease—diphtheria, a disease that carries off large numbers of children in this province every year. A little prevention would work wonders in dealing with diphtheria a disease from which no child should be allowed to die. Many children and many adults will never take diphtheria for they are immune — which means that there is in their blood some antitoxin, or curative agency that prevents the poison of diphtheria from gaining an entrance to their systems. But many children and some adults are not immune — they will take diphtheria if exposed to the germ. Wouldn't it seem a reasonable thing if all the people who are liable to take diphtheria could be picked out or selected so that means might be adopted to make them immune? This can actually be dne and done very simply by what is known as the Schick test—a method that involves no trouble or annoyance to anyone. It consists in merely injecting a minute quantity of diphtheria toxin into the skin of the arm, with a hypodermic needle. If there is enough antitoxin in the child's blood to prevent it from taking diphtheria no change takes place at the point where the injection is made; if on the other hand the child is susceptible to diphtheria a slight redness and swelling will be noticed for a day or two at the point where the needle entered but this swelling will soon subside and fade away.

Antitoxin can then be injected as a preventive or what is called prophylactic dose, and the person is thus made immune from diphtheria for some time. If toxin-antitoxin mixture is available the resulting immunity will be considerably greater and of longer duration. It is worth noting that if a child who has reached the age of three years shows natural immunity, the immunity will probably be permanent all through life.

The Schick test is of practical value in determining the immunity to diphtheria of the public general, but especially of the child population in schools, hospitals institutions and in homes during an outbreak of diphtheria. The Schick test is so reasonable and so simple a method of controlling diphtheria that once its value is known it should be adopted in every home and school throughout this Province and Dominion.

It is worth repeating that there is no reason why a child should die of diphtheria if these effective precautions are taken to bring about its protection from the disease.

LATE WANT ADS

FOR SALE — HOUNDS. GUARANteed excellent fox and deer dogs. Apply Empress Hotel. 3d-103-4183.

A HEATED APARTMENT TO RENT, centrally located. For particulars, apply J. F. Strickland's Law Office, or 'phone 191. 6d-106-4184.

Sharon Glasses

All Nature Invites the Eye In October

Keen, clear vision was never more of a blessing to the HUNTER and SPORTSMAN than NOW.

Be sure that your eyes are right.

M. J. ROCHE
OPTOMETRIST
195 CHARLOTTE

Dr. Goodwin
Chiropractor
Palmer Graduate
106-108 Barrie Building
Lady Attendant 'Phone 431
Hours 10-12 a.m., 2-4 and 7-8 p.m.
Office closed Tuesday and Thursday Evenings.

WE ARE KNOWN TO CARRY OUT THE WISHES OF OUR CLIENTS
BELLEGHEM'S FUNERAL SERVICE
PHONE 85
AMBULANCE

ANNOUNCEMENT!
—We wish to announce to the Public that we have taken over the Stock of the Peterborough Art Store, and will Continue to Carry on Business at E. G. TAYLOR'S FURNITURE STORE, 229 GEORGE STREET (opposite the Capitol Theatre).
—A Full Line of the Latest Mouldings, Picture Frames, Pictures, Statuary, Etc., awaits your inspection, and we shall be pleased to call on you any time with our Samples.
—See our Window, and watch for further announcements.
299 George Street 'Phone 812. LEWIS R. PARKS 122 Park Street N, 'Phone 592J.

Economy is the Easy Chair of Old Age

9 lbs. Sugar 95c

PURE CLOVER HONEY	SEEDLESS RAISINS
5lb. Pail, Special 70c	Choice Stock, lb. 10c
COD FISH	Cooking Apples, peck 30c
1lb. Blocks ..... 15c lb.	Cooking Onions, peck 55c
2lb. Wooden Boxes .... 50c Box	Carrots, peck 25c
SWEET, JUICY ORANGES	Turnips, peck 25c
40c, 50c, and 60c Dozen	Spanish Onions, 3lb. 25c
EXTRA LARGE MEATY PRUNES - 2 LBS. FOR 25c	Cranberries, Quart 20c
LIQUID VENEER AND O-CEDAR	JELLY POWDERS
30c Bottle 25c	McLaren's Invincible, any flavour, 3 Packages 25c
60c Bottle 50c	- TIGER SALMON
Canned Pumpkin, 2 Tins 25c	Large Tin 20c
Sliced Singapore Pineapple, 25c	Small Tins ..... 2 for 25c
Peaches, Yellow, in Heavy Syrup, Tin 20c	4 Tins Brunswick Sardines, 25c
Flour, Pastry, 24lb. Bag 75c	Brazil or Almond Nuts 25c
Lyle's Syrup, large Tin 29c	Campbell's Soups, 2 Tins for 25c

Our Fresh Meats Are All First Quality - Try Them!

FITZPATRICK & GERAGHTY
Charlotte and Park - 'Phones 492-2110
Rubidge and Dalhousie - 'Phones 481-2111

It's Confidence That Does It

HERE GOES

Second and Last Week of our BIG ANNUAL SALE. All Price Lists since Last Tuesday are good for This Week. Watch our Ads for something fresh every day. We are out to make this Sale a Record, and so far it is right up to expectations, and every Buyer pleased with the Big Values.

FREE PRIZES

Estimate how many Parcels we will deliver during the Sale—One Estimate for Each Dollar of Purchasing or Paid on Account—and Secure One of Our Prizes—

50 LBS. SUGAR, 25 LBS. SUGAR, AND NEXT SIX ONE POUND OF BEST TEA!

CAR OF APPLES

Just in—A Carload of Nova Scotia Apples, Blenheims, Ribstein, Pippins, Greenings, Kings, Spies, Tolman Sweets, and Baldwins. Secure a Barrel of Blenheims, the choice Fall Cooking Apples, while they last. Prices Very Moderate.
See Samples at the Store.

POTATOES

Our Car of Quebec Potatoes is Going Fast. We are still taking Orders and Delivering them.
Orders and Delivering them at - $1.35 a Bag—2 Pecks for 55c

Gold Dust (Small), Ammonia, Rinso, Borax, Eze Washing— Any one, or Assorted ..... 3 for 23c

SOAP AND CLEANSERS	Kippered Herring in Sauce, per Tin 15c
Sunny Monday Soap, 2 Bars 15c	PEAS
Fels-Naphtha Soap, 3 Bars 25c	Early June Choice Peas, per Dozen $1.90
Gold Dust, large pkge. 25c	Per Case $3.70
Sanifluch, 1 Tin 27c	SUNDRIES
Lux, package 10c	St. Lawrence Pure Cane Sugar, 8 Lbs. for 89c
Dutch Cleanser, 2 Pkgs. 19c	Pastry Flour, 24lb. Bag ... 79c
Gillett's Lye, 2 Tins 25c	Blended Apple and Raspberry berry or Strawberry Jam, 4lb. Tin 60c
No-Rub, 6 Tins 25c	Pure Greengage Jam, 4lb. Tin 75c
FISH	Snider's Cocktail Sauce, 2 Tins for 25c
Sockeye Salmon, 1lb. Tin .. 40c	Pickled Walnuts, Jar 50c
Sockeye Salmon, ½lb. Tin, 20c	Cherries, Tin 20c
Choice Red Salmon, lb. Tin 20c	Pears, Tin 25c
Choice Red Salmon, ½lb., 2 Tins 25c	
Choice Pink Salmon, ½'s, 3 Tins 35c	
Pilchards, 1lb., 3 Tins 20c	
Swordfish, 1lb., 3 Tins 25c	
Kippered Snacks, 3 Tins .. 25c	

Give Every Boy a Y.M.C.A. Membership

Porter S. White COMPANY
334 GEORGE ST.
2 Phones 1960, 1961

TEA AND COFFEE OUR Blends Please.

MILTON SILLS and FLORENCE VIDOR *in*
"Skin Deep"
CAPITOL—NOW!

The Evening Examiner

Strong north-westerly and westerly winds, becoming much colder, with some light snowfalls. Tomorrow—Fresh to strong northwesterly and westerly winds, mostly fair and cold, with local snowflurries.

VOL. LIII., No. 101 PETERBOROUGH, TUESDAY, OCTOBER 30, 1923 PRICE THREE CENTS

SALUTE OF GUNS PROCLAIMS THE TURK REPUBLIC

Organizing a Great Celebration at Angora To Hail Birth of State on Freedom's Lines.

APPOINT A CABINET

CONSTANTINOPLE, Oct. 30.—(United Press). — A salute of guns here to-day proclaimed the birth of the Turkish Republic.

A great celebration was reported as being organized in Angora to hail the creation of the state on new lines of freedom from the pre-war corrupt government under the Sultan.

The first President, Mustapha Kemal Pasha, was expected to use the power accorded him in the constitution to appoint a Cabinet following the resignation of the present one on Saturday.

Mentioned For Premier.

Among those mentioned prominently for the Premiership was Ismet Pasha, who has been regarded as a hero since successfully negotiating the treaty at Lausanne, where Turkey regained almost everything she had lost in the great war and the treaties following it. Ali Fuad Pasha was also mentioned. The Ministers of reconstruction, religion and the office of the Chief of Staff will not be changed, it was said.

CALL COTTON EXPERTS TO DISCUSS PROBLEMS

AUSTIN, Tex., Oct. 30.—(Associated Press).—Plans for obtaining uniform laws on cotton production, warehousing, rural credits and standardization of farm products in southern states will be outlined at a conference to be held at some southern city the latter part of November. Call for the conference has been made by Charles E. Baughman, Texas commissioner of markets and warehouses, who proposes the meeting.

Invitations have been sent by Commissioner Baughman to governors and agricultural officials of 18 states, and officials of a dozen states have signified their intention of attending. Mr. Baughman has brought together information regarding conditions in the various states on production of cotton and other crops, and this will be presented to the conference as a basis for working out uniform laws. He proposes that at the close of the conference an association on uniform agricultural laws be organized, the primary purpose of which will be to carry into effect the proposals of the conference. Laws covering different phases of agricultural and marketing problems will be worked out and presented to legislatures for passage.

"Co-operation between the states interested in a common industry must be brought about before agriculture will be placed on a paying basis," according to Mr. Baughman. "We need uniform laws in the southern states as a means of obtaining greater efficiency in growing and marketing crops and to ensure greater stability in prices."

The states expected at the conference are: Oklahoma, Missouri, Arkansas, Louisiana, North and South Carolina, Virginia, Alabama, Mississippi, Florida, Georgia and Texas.

HEADLIGHTS CAUSE SERIOUS ACCIDENT

Motor Truck Ditched On Road at Night and Occupants in Hospital.

BROCKVILLE, Oct. 30.—(Canadian Press.)—R. T. Breckett, grocer, is in the General Hospital suffering from what is believed are internal injuries, and George O'Hara is in the same institution with cuts and bruises as the result of the ditching of a motor truck in which they were riding near the Ontario Hospital last night on the Provincial highway.

The accident was caused by the glaring headlights on a motor car travelling in the opposite direction.

Want to rent a house this fall?
Read the Red Ads,
Read them all!

READ THE WANT ADS

If inconvenient for you to call at the Examiner Office, 'phone 1600 and we will call for the advertisement and give you the cash rate, 1c per word figure or letter first insertion, 1-2c per word for subsequent insertions
Classified Advert Ising. Cash.

Portsmouth Police Arrested Number of Parading Klansmen

PORTSMOUTH, Ohio, Oct. 30.—The edict of Mayor Wiliam N. Gableman, against the Ku Klux Klan, was enforced here in the afternoon, when the police stopped a parade fo Klansmen and arrested 244 of the paraders. Of this number 187 were fully garbed in Klan regalia.

The paraders assembled in a park and were marching to a church to take part in the laying of a cornerstone when a squad of policemen placed them under arrest and marched the entire procession to the police station. They were charged with having obstructed traffic and ordered to report for a further hearing. Most of the marchers were residents of near-by town and villages.

While a crowd estmated at 10,000, gathered about the police station, some one set up a burning cross on the adjoining school property.

PREMIER KING SENT WREATH

Maple Leaves a Tribute To Canadian Origin of Late Andrew Bonar Law

LONDON, Oct. 30.—(Special.) — The country will not forget that he sacrificed his life in her sacrifice," Premier Baldwin said to-day when told of the death of Andrew Bonar Law.

"For him I am thankful that he was spared further suffering. For his friends the loss is irreparable."

Touching Reference.

Word of Bonar Law's death was received by the Canadian delegation to the Imperial Conference with the deepest regret. Premier Mackenzie King sent a wreath of maple leaves and chrysanthemums, in themselves touching reference to Bonar Law's Canadian origin.

Birkenhead Shocked.

Lord Birkenhead, who was Lord High Chancellor in the Lloyd George Cabinet when Andrew Bonar Law was Chancellor of the Exchequer, was "profoundly shocked" to learn of the death of Bonar Law, he told the Press to-day at New York.

Birkenhead was informed of his former colleague's death while in his apartment at a hotel here. He said he would issue a formal statement later before going aboard the Mauretania to-day to sail for England.

Not Unexpected.

Word of the death of Right Hon. Andrew Bonar Law was received with deep regret by David Lloyd George upon his arrival at Philadelphia. News of the passing away of the British statesman was kept from Mr. Lloyd George by his associates until he had finished breakfast in his private car. He then despatched a message to the daughter of the late Mr. Bonar Law and in a statement to the Press said: "I have heard the sad news with deep regret, tinged with relief that the long and severe suffering has at last come to a peaceful end. I saw him shortly before I left for this country and the news certainly was not not unexpected by me."

"During the last years of the war and the first years of the peace, we worked in closer coopertion and partnership than probably any two worked before. There was hardly a ministers of the Crown had ever day we did not meet, and not a day we did not communicate with each other and interchange views. No man could wish for a more loyal, sagacious and helpful partner in times of emergency. Although we had serious political differences that severed cooperation during the past year, our friendship never broke and we met just a few days before I left for these shores. It fills me with sadness to think I shall never meet him again."

Former Premier Asquith paid tribute to the dead statesman as "one of the greatest parliamentarians, gallant fighter formidable opponent much valued calleague and devoted servant of the state."

King George sent a message of sympathy to the family.

Premier King of Canada declared that in no part of Empire would deeper sympathy be felt than in Canada which claimed him as one of her own sons, "and he passes, a gentleman unfraid, into the Great Beyond and leaves behind a name and memory which will be honored."

Premier Bruce of Australia stated that "we of outer empire know and appreciate the self-sacrifice and devotion with which he served his country."

Premier Smuts of South Africa, referring to Bonar Law's war work said that a combination of Lloyd-George and the late statesman "at a critical time proved the most power ful the country ever had in its public life."

For the first time a definite statement was made in Press today, that Bonar Law had been suffering from cancer of the throat for a considerable time.

W. O. W.

WILL HOLD A MASQUERADE ON WEDNESDAY NIGHT. DANCING FROM 9 TO 1 O'CLOCK. PRIZES. ADMISSION 25c. 2d-103-4194.

HERO'S DARING SWIM FAILED SAVE FRIEND

Plucky Angler Tows Dying Companion on Upset Boat One Mile in The Numbing Sea.

TWO ARE DROWNED

Refusing to abandon a half-drowned companion who could not swim, Emanel Lebane of White Plains very nearly gave his own life in a vain effort to get the man to shore alive after their rowboat had been upset in Long Island Sound near Mamaroneck. A third man, heavily clad, toppling into the water unawares, sank like a stone. Lebane's strength as he shoved his unconscious friend through the water atop the capsized boat was just about spent when a chance motor boat rescued him.

The little craft sped to shore and the unconscious man was treated with a pulmotor, but he could not be revived. Lebane, on the verge of exhaustion and suffering with shock and grief at the loss of his two companions, was hurried to bed and cared for by a physician. He will recover.

The men who were drowned were Charles Rowe, a blacksmith, and Ernest Baison, a plumber. Like Lebane, they had been residents of White Plains for a number of years. Both victims of the accident were married; so is Lebane.

The three went fishing off the Scotch Caps in Long Island Sound, about four miles from Mamaroneck Harbor. The flounders bit slowly and they decided to row further inshore. Lebane, leaning over the side, heaved at the anchor. It came away with a jerk and the little boat keeled over. Rowe, thickly dressed against the biting breeze that swept the Sound, toppled over the side and plummeted down before he could take a stroke, although he could swim. He never came up again. It was conjectured that either the sudden immersion in cold water paralyzed him, or that some of the fishing gear slung about him caught on a rock.

As Lebane hit the water he saw Baison sinking near him. He knew his friend could not swim so he lunged and caught him just as he was going down. With only a bit of a struggle, he got Baison back to the upset boat and told him to grab hold. Baison held on and Lebane, swimming with one hand, pushed the boat and his companion with the other.

It was slow, cold, exhausting going. And Baison, almost helpless with cold and half strangled from the water he had swallowed, seemed unable to keep his head in the clear. So Lebane, pushing and heaving, managed to sling him across the bottom of the craft. Then he started once more, heading as best he could for the distant Rye shore, and scanning the Sound for some sign of rescue.

He travelled a slow, agonizing mile that way, his strength ebbing, then numbing cold creeping over him. But even while there remained hope of striking out for himself and reaching shore, he refused to leave the boat and Baison. And then there came the chug-chug of a motor boat. Over his shoulder he saw the little craft, bearing down upon him at its best speed, and took a new grip of life.

It was only minutes then until Mr. and Mrs. E. Dixon, of 224 South Lexington Avenue, White Plains, who had been fishing when they spied Lebane pushing the rowboat, were upon him. The three lifted Baison into the moat boat. Lebane was hauled in beside him and the trip to shore was begun.

While Mrs. Dixon steered, Dixon and Lebane did their utmost, rubbing and chafing the arms and legs of the unconscious man and trying with artificial respiration to get his lungs going again, but when the motor boat made harbor he still lay motionless in the bottom.

After that it was only minutes until they got an ambulance and a pulmotor. Because Baison had not been fully immersed for long they believed that they could revive him and worked a long time, but in the end they saw that he was dead.

Rowe's body has not yet been recovered.

WARM WELCOME RIDER OF PAPYRUS

Tells Folks at Southampton Best Horse Won on Track Conditions.

SOUTHAMPTON, Oct. 30. — (Canadian Press.)—Steve Donoghue, who rode Papyrus in the International race at Belmont park, and Basil Jarvis, trainer of the thoroughbred, were warmly welcomed upon arriving aboard the Aquitania.

Papyrus was brought ashore this morning.

"It was the track that beat us," Donoghue told reporters at the dock. "Until the terrible rain downfall the night before the race, we had a good chance of winning, but the rain changed everything. However, on the day's conditions we were beaten by a better horse."

It Isn't Worth a Cent

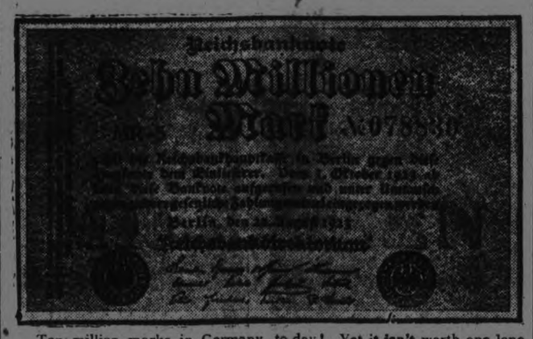

Ten million marks in Germany to-day! Yet it isn't worth one lone cent of Canadian currency. In Germany, however, it buys a loaf of bread, five cigarettes or a box of matches. With the fall of the mark, the government is even cutting down the size of the paper it's printed on.

ESCAPED CONVICT IS HAULED OUT OF HOT, STUFFY CONDUIT

Sing Sing Guards Find Their Man Half Baked After a Night Near Hot Steam Pipes—All Night Hunt

OSSINING, October 30. — A young convict for whom about 70 guards had hunted through all the hidden recesses of Sing-Sing Prison for several hours, was hauled yesterday out of a hot, stuffy conduit, where he had stowed away all night among steampipes under the new deathhouse.

"Gee, it was terribly hot in there," exclaimed nineteen-year-old Thomas Jefferson Carroll, former Queen's County robber, as his hiding-place was found after an all-night search. "I was mighty glad when morning came."

So were the tired guards. They had been searching everywhere inside the prison walls for Carroll since six o'clock on Saturday night, when a count disclosed his cell empty.

Warden Lewis E. Lawes was quite confident he had been unable to get out of the closely guarded prison. He was inclined to believe Carroll was stowed away waiting for a chance to get out after guards were withdrawn from atop the walls and outside the river-front fence, at 10.30 o'clock at night. But the guards were not withdrawn from the outposts. Instead, all of those off duty were called in for the emergency and the task of searching every nook and corner inside the walls was started.

Twice during the night guards poked lanterns into the steam conduit.

This subterranean passageway is about four feet in height and six feet wide. Through it run steam pipes of large size to heat the new deathhouse. The guards saw nothing. The draft of hot air they encountered persuaded them that it was too hot for anybody to hide there, so they withdrew.

After breakfast, when careful searching everywhere inside the yard failed to disclose Carroll's whereabouts, the guards decided to venture into the hot conduit again. This time one of them crawled further in it than on the previous visits.

Their diligence was rewarded. Keeper Frank O'Neill and Engineer John Shannahan backed out of the hot tunnel with the missing convict.

Carroll looked haggard and exhausted after his long hours of suspense.

"I suffered something awful in there," he exclaimed as he was being led to an isolation cell for reflection.

OFFER BY LARKIN HE CANNOT FILL

Would Settle Irish Labor Disputes Were Political Prisoners Released.

DUBLIN, Oct. 30.—(Canadian Press).—James Larkin wrote Premier Cosgrave yesterday, offering to settle all labor disputes in the Irish Free States in the Chief Executive would release political prisoners.

President Cosgrave returned a caustic reply, expressing his "disbelief in the ability or desire of Mr. Larkin to settle any dispute.

COTTON'S THRONE GOES TO LONDON EXPOSITION

LONDON, Oct. 30. — (United Press).—King Cotton's throne is moving eastward.

The fleecy white monarch who has always bounded his domain with the Mason Dixon line and water to the South is due for new surroundings from June next.

His new palace will consist of 32,187 square feet of floor space in the "Palace of Industry" at the British Empire Exhibition at Wembley, a few miles out of London.

There won't be a thing missing to make H. M. feel perfectly at home. In fact, there will be a number of improvements. For instance, Cotton in its raw state will only have to cross a corridor to be Cotton as a finished or partly finished product.

Everything that can be done to Cotton will be done to it before the eyes of visitors to the exhibition. Cotton may even be masqueraded as wool occasionally to show those who buy thirty-dollar "all-wool" suits how it is done.

One friend and one enemy, neither indispensable, will be missing in the Cotton corner of the "Palace of Industry."

The kinky-headed darky will be represented by an automatic picker, if at all, and the boll weevil will be taboo.

The spinning trade and Empire producers of cotton are combining to make the British Empire Exhibition display of this peculiarly American product the best ever shown.

The Exhibition begins in June of 1924 and continues for six months.

WANTED—CARPENTERS. APPLY GATE HOUSE, CAN. GEN. ELEC. CO. 3d-104-4195.

THE SKY LIZZIE IS RUN BY HAND

Successful Demonstration Of Balloon Operated by Hand-Driven Pulley.

BELLEVILLE, Ill., Oct. 30. — A successful demonstration of a "Lizzie" balloon, operated by a hand-driven pulley, was given at Scott Field, the Army lighter than air station, near here.

The exhibition was one of the features of an air carnival given for the benefit of the Army Relief Society.

The little balloon, which is only 21 feet in diameter, carries no ballast and descends without any gas being discharged. To go up one merely works the pulley and a six-foot propellor does the work. To come down one only has to reverse the pulley. The gas capacity of the "Lizzie" is only 5,000 cubic feet.

A "Sporting Balloon."

The craft was designed by Norman Meadowcroft and Charles Brannigan, civilian aircraft engineers employed by the Army. Meadowcroft was the designer of the British NS-2, which holds the non-rigid aircraft duration record.

With Meadowcroft in the single seat, the little craft ascended 800 feet, stayed aloft several minutes and then descended.

There also was an exhibition of a "sporting model" balloon, which also was designed by Meadowcroft and Brannigan. This is the same size as the "Lizzie," only it is operated like a larger balloon with ballast and discharge of gas.

HOME FROM CHICAGO

Dr. A. Moir has returned from the Surgical Congress in Chicago, where he was made a Fellow of the American College of Surgeons receiving the degree of F.A.C.S. This is the highest degree in Surgery given in America. The College is rapidly becoming international in its scope as candidates for the degree were present from England, Ireland, India, China, South Africa, South America and Canada.

The aim of the college is to create a higher standard of Hospital Efficiency and Surgical Treatments.

NOTICE.

DANCE AT LAKEFIELD ON WEDNESDAY, OCT. 31ST, POSTPONED. 1d-102-4190.

TESTED FEELING OF SHAREHOLDERS

Guide to Judge in Winding Up Affairs of Defunct Financial Concern

LONDON, Oct. 30.—(Canadian Press).—The group of shareholders represented by T. H. Purdow, K. C. appears have gained success at yesterday afternoon's session of shareholders of the defunct Dominion Savings and Investment Society The session was called on an Osgoode Hall order to test the feeling of shareholders on proposal to wind up affairs of the company in accordance with the petition of Harry Bapty archdeacon young and the group now demanding action.

The tenor of the meeting will be a guide to the judge in ruling on a winding up motion, but whether the court will be influenced by the number of shares they represent remains to be seen.

The Purdow group, represented by A. C. McMaster, K.C., of Toronto, brought argument to focus on a motion to place assets of the company in the hands of the Trusts and Guarantee Company or some other independent liquidator to be named by the courts. The motion included a clause authorizing mortgaging of assets to the amount necessary to pass off the claim of Huron & Erie which has had the liquidation in charge. On this motion shareholders divided 17 for and 28 against Decision is to be translated, however, into terms of shares, and as Mr. Purdow and his supporters control 55 per cent of the stock they will have the majority.

The resolution

At the expiration of arguments by the various counsel interested the following resolution was read to the shareholders by Judge Doss:

"That all necessary steps be taken to place the assets of the Dominion Savings Society in an independent Trust Company, namely the Trusts and Guarantee Co. or such other company as the court may approve to realize the same with care and solely in the interests of the shareholders of the Society and that in connection there with shareholders of the Dominion Savings and Investment Co. do hereby authorize raising the assets of the company by mortgages or otherwise on such terms and in such manner as may be approved by the court of the necessary amount to pay the Huron and Erie."

POLICE ORDER IS NOT ON THE BOOK

Attorney-General Nickle Discussed the O.T.A.

TORONTO, Oct 30.— (Canadian Press.)—Hon. W. F. Nickle, Attorney General of Ontario, declared today that an editorial in a morning paper stating that an order had been issued directing the city police not to prosecute standard hotels for breaches of the Ontario Temperance Act was made entirely out of wholecloth.

The statement was made following an examination of members of the Ontario License Board and officials of the Provincial police.

The Attorney General declared that after examining all officials and going over all the departmental records no such order had ever been issued by the Ontario government through any department of the service.

Mr. Nickle was informed by Mayor Maguire that no such order was issued by the Toronto police. General Victor Williams, Commissioner of Provincial Police, Inspector Ayerst and Chief Inspector Paxton discussed the matter with the Attorney-General this morning and all declared that they knew nothing whatever about the alleged order.

SECOND RACE WAS POSTPONED TODAY

Hoped That Next of The Series of Schooner Contests Will Be Run Tomorrow.

HALIFAX, Oct. 30. — (Canadian Press).—After a series of half-hour postponements that commenced at 8 o'clock this morning and ended at 10.30, when the Racing Committee announced that there would be no satisfactory sailing conditions today, the second of the international schooner race series was postponed until to-morrow. Fog of such density that motor cars and pedestrians in the city were bewildered and lost prevailed during the early hours of the morning, and those on the waterfront could not see a boat's length.

WILLIS BOOTH WILL TAKE ACTIVE PART

NEW YORK, Oct. 30.—(Canadian Press.)—Willis Booth, President of the International Chamber of Commerce, sailed to-day on the Maure tania to arrange for a special conference of delegates from thirty-eight nations to make recommendations regarding proposed reparations discussions advocated by Secretary of State Hughes.

5,000 Movie People To Lose Their Jobs Costs Are Too High

SAN FRANCISCO, Oct. 30.—Production of new motion pictures by the Universal Pictures Corporation will cease as soon as negatives being filmed are completed, it is announced here by Carl Laemmle, president of the company. About 5,000 persons in the company's Southern California organization will be thrown out of employment, he said.

Laemmle's announcement followed a similar one by the Famous Players-Lasky Corporation.

"Inflated cost of production brought about by tremendous competition, made possible through the increasing demand for high-class products, rather than cheap blood and thunder trash, is causing this action, which must eventually lead to a readjustment of conditions in the motion picture world," said Laemmle.

"This is a condition that faces the Southern California district every year. In rainy weather all studios must close down, and thousands of employees thrown out of work. While the closing this year will be tighter than ever, there will be no serious conditions in the Los Angeles area through unemployment."

Laemmle has left for Los Angeles.

KEEN INTEREST IN REFERENDUM

Voting on Liquor Question in Alberta Province Is Now Only Six Days Distant.

CALGARY, Alta. Oct. 30.—(Canadian Press).—With voting six days away interest in referendum on the liquor question in Alberta is becoming very keen.

The campaign has been conducted quietly over a period of months by organizations favoring prohibition and the legal sale of liquor as beverage but in the closing days, a large number of meetings are being held and every effort is being made to impress the voters with importance of the issue.

The vote is to be taken Monday next on preferential ballot which permits expression of opinion on continuation of present system of prohibition, on sale of beer through government or on licensed premises and on establishment of government control and sale of liquor.

TRACES ANTHRACITE GOUGING TO MINES

Federal Report Finds the Wholesalers Not Alone To Blame.

WASHINGTON, Oct. 30.—Anthracite is being sold by some Pennsylvania mine operators, the Federal Trade Commission declared, at "prices which are neither reasonable nor necessary."

This conclusion was announced in the second of a series of weekly reports on the anthracite price situation as if has developed since the short strike last month. It was grounded on the finding that 6.7 per cent. of anthracite is sold by the operators to wholesalers at $9.50 to $9.99 a ton, 45.5 per cent. at $10 to $10.99, another 13 per cent. at $11 to $11.99, and the remainder amounting to 34.8 per cent., at $12 to $13 and more.

"Such wide differences in prices in the present period of normal operations," the commission observed, "are neither reasonable nor necessary, and often become the cause, but still more often the excuse, for excessive prices now being extensively charged to the consumer."

The commission's first report on the price situation, aimed chiefly at the wholesaling practices, indicated the opinion that too great profits were being taken by the middleman for anthracite handling, particularly during the period when the strike was in effect. During recent weeks, however, the report said, there has been a decrease in the number of cases where excessive profits were taken on coal bought and sold by a wholesaler.

During the week ending October 6, the report added, only 38 per cent. of the anthracite of domestic size had a wholesaler's profit of 50 cents a ton or more added to it while passing through channels of distribution, while during the week ending September 22 as much as 66 per cent of the coal bore this charge.

The subsidence of 'panic demand' for anthracite since termination of the strike, and publicity as to facts, the commission concluded, have operated to bring down the middleman's profits.

FARMERS MAY STRIKE.

MONTREAL, Oct. 30.—Montreal may be a milkless city on November first, due to a threatened farmers' strike.

WANTED — PATTERN MAKERS — APPLY CANADIAN GENERAL ELECTRIC CO., PETERBORO. 3d102 4156

BETWEEN SOBS TELLS STORY OF HER DESERTION

Husband of Ten Days Leaves His Young Wife Penniless in Dingy Windsor Lodgings.

SHATTERED DREAMS

WINDSOR, Ont., October 30. — Canadian Press. — Heartbroken today, the short honeymoon of wedded bliss shattered, when her husband of ten days deserted her, Helen Maud Malone, 21 years old, told her story, between sobs, to the Windsor police this afternoon. The police immediately issued a warrant for the arest of the husband, Patrick Malone who fled to Detroit on Monday.

In this morning's mail the young wife received a letter posted from Detroit, and in her husband's handwriting. "I'm through," the letter stated, and then went on to assert that their wedded life could never be happy.

Left Penniless.

The young wife is left penniless in dingy quarters in a rooming house here, which her husband secured on their arrival in Windsor, on the day following their marriage in Toron on Friday, October 19th. They arrived there from Almonte, where both have relatives.

DISCUSS IMMIGRATION AT OTTAWA CONFERENCE

EDMONTON, Oct. 30. — Hon. George Hoadley will represent the Alberta government at the conference of provincial ministers to be held in Ottawa Nov. 14 and 15 for the purpose of discussing immigration. The whole question of attracting and regulating a flow of new settlers into Canada is to be dealt with at the meeting which will be attended also by officials of the federal government and from the Alberta standpoint Mr. Hoadley will have a number of suggestions to offer with a direct bearing upon the immigration interests and problems of this province.

While in Ottawa the Minister of Agriculture will also take up the question of provincial representation at the British Empire Exhibition in London next year. Alberta will take a part in the big event, but the precise terms on which it may do so have not yet been ascertained.

BRITAIN ACCEPTS POINCARE TERMS

United States Will be Advised of the Conference

LONDON, Oct. 30.— (Canadian Press.)— Britain has accepted the terms specified by Premier Poincare for a conference of experts to consider the reparations questions.

The United States' government will be acquainted with the willingness of all countries concerned to participate and will be asked immediately to designate its members of committee of experts.

To-day's meeting of the Reparations Commission to hear German experts plead the inability of their country to pay reparations at the moment will be adjourned, at the German's request, until a decision has been reached about the proposed inquiry of the advisory committee of experts, it was announced.

The meeting was to be held at 3 p.m. for a short session, after which further discussion would be postponed, it was said.

If the negotiations for the expert inquiry fail, it is expected that the German experts will then explain before the Commission the declarations in Germany's latest note.

HAS ACCEPTED OFFER.

CONSTANTINOPLE, Oct. 30.—(Canadian Press.)—Ismet Pasha has accepted the offer of Mustapha Kemal Pasha, president of the newly proclaimed Turkish republic, to form a new cabinet.

HALLOWE'EN DANCE.

A DANCE WILL BE HELD AT THE G.W.V.A. HALL WEDNESDAY EVENING UNDER THE AUSPICES OF THE G.W.V.A. & LADIES' AUXILIARY. REFRESHMENTS PROVIDED. ROBERTS' ORCHESTRA. ADMISSION 50c. 1d102 4196

DANCE AT VICTORIA HALL ON FRIDAY NIGHT, NOVEMBER 2ND. GOOD MUSIC, AND REFRESHMENTS.

2d-30-2-4189.

TAX NOTICE

5 PER CENT. ADDED TO ALL UNPAID TAXES AFTER THE 5TH OF NOVEMBER. OFFICE HOURS: 8 TO 4 6d-106-4169.

COKE! COKE!

TO MAKE ROOM WE ARE GOING TO SELL 50 TONS OF HIGH GRADE COKE AT $12.50 — (TWELVE FIFTY—PER TON. HODGSON BROS., DALHOUSIE STREET, PHONE 700. 3d102 4162

FOR SALE

2 Houses, One Brick and One Frame, with large lot. Will sell the Two for $3,500
4 Room House, with good lot, west side. $200.00 down $1,200
Brick House, complete, with hardwood floors, west side.... $4,700
Good Farm, 6 miles from City; fair buildings, east $3,500
Real Good Farm and Good Buildings, water in barn, 3 miles from City.

TAYLOR & HOWDEN Real Estate Phone 1442 144 Hunter Street.

WORK WANTED

A MAN WANTS A JOB TO LOOK AFter furnaces. Apply to 273 McDonnel street. 3d-102-5187.

AGENTS WANTED

"ADDITIONAL SALESPEOPLE wanted to sell Watkins 150 products. Satisfaction guaranteed. Write The J. R. Watkins Company, Department JC, Hamilton, Ont., for full particulars." 8d-13-16-18-20-23-25-27-30—4803

POULTRY AND EGGS

FOR SALE—8 ROCK PULLETS, SEven dolars. 483 Albert.

FOR SALE — 20 ROCK PULLETS. Apply Chapman Place, at Jackson Park. 3d-103-5228.

FOR SALE— A NEW HEN HOUSE. A good bargain. Call after 5 p.m. at 294 Lake street. 3d-103-5216.

WE SPECIALIZE IN CRATE-FATtened chicks; write for special price list; goods paid for daily. WALLER'S, 693 Spadina, Toronto. 77d-155-4537.

ARCHITECTS.

W. & WALTER R. L. BLACKWELL—Architects, Office, Bank of Commerce Building, corner of Hunter and Water Streets. Telephones, Office, 1300J; Residence, 1272.

JOHN HORNSBY—Arichitect. Plans prepared for Monumental, Commercial and Domestic Buildings. Office, 332½ George street.

BARRISTERS AND SOLICITORS

GORDON & O'BRIEN — Barristers, Solicitors, Notaries, Money to loan on easy terms. Special attention to Patents and Trade Marks Phone 219. G. N. Gordon, K.C., M.P., J. A. O'Brien.

S. T. MEDD—Barrister, Solicitor, Notary. Office over the Dominion Bank corner of George and Simcoe streets. Telephone No. 22. Private funds to loan at current rates upon easy terms.

PECK, KERR & McELDERRY, Barristers Solicitors and Notaries. Office, Water street. Peterboro. Money to loan at the lowest current rates of interest on easy terms of payment. E. A. Peck, F.D. Kerr, V. J. McElderry.

O'CONNELL & CORKERY, Barristers, Solicitors and Notaries. Money to loan at the lowest current rates of interest. Daniel O'Connell, John R. Corkery, Hunter street, two doors west of the Post Office.

DUMBLE & JOHNSTON—Barristers, Solicitors, etc. Office, over the Toronto Savings and Loan Company, George Street. D. W. Dumble, K.C., W. Johnson.

A. E. DIXON—Barrister, Solicitor, etc. Office, Hunter and George streets. Entrance next to Madill's drug store.

HALL & HALL—Barristers, Solicitors and Notaries Public, Hunter street Peterborough next to St. John's Church. Money to loan at the lowest rates of interest. E. H. D. Hall. Basil D. Hall.

MOORE & WEARING—Barristers and Solicitors, 403 Water street, opposite the Post Office. Money to loan at the lowest current rates of interest. Jos. Wearing, M.A.

R. R. HALL—Barrister, Solicitor, etc. Peterboro, Ont. Office, corner of Hunter and Water streets, over the Canadian Bank of Commerce. Trust Funds to loan on easy terms of payment.

JAMES FORDYCE STRICKLAND—Barrister, Solicitor, Notary Public. Money to loan. 375 Water street, Peterboro. Phone 191.

WILFRID F. HUYCKE, Barrister, Solicitor, Notary Public. 395 Water street. Telephone 239.

MEDICAL.

DR. BUCHANAN, F.R.C.S. Edinburgh; M.R.C., Eng.; L.R.C.P. London. Eye, Ear, Nose and Throat Specialist. Hours, 9-11, 2-4 p.m., and 7-9 p.m. Phone 519. Office, corner Water and Murray streets.

T. GEORGE LOUDON, M.D., C.M., Physician, Surgeon and accoucheur. Office, 203 Brock street. Phone 1868. Office hours, 9 to 11 a.m., 2 to 4 p.m., 7 to 8 p.m.

DR. C. C. CRAGG—Eye, Ear, Nose and Throat Specialist. Office 295 Charlotte street, formerly occupied by Dr. Neal. Hours—9-11 a.m., 2-4 p.m., 7-8.30 p.m. Telephone: House 980J, Office 2185.

MONEY TO LOAN.

We have funds to loan on Real Estate Security at the lowest rates. GORDON & O'BRIEN. Phone 219.

MONEY TO LOAN ON IMPROVED farm and city property. Apply Hall and Hall, 116 Hunter street, Peterborough. 26d-67-733.

OSTEOPATHY.

DR. BRUCE E. MARSHALL—Osteopathic Physician. Office, 242 Hunter street. Hours 9 to 11, 2 to 4 p.m., 7 to 8 p.m. Telephone 116.

DR. WILL A. SETTLE—Osteopathic Physician. Office in Crown Apartments, 124 Hunter street, Corner Water and Hunter streets. 'Phone 649. Office Hours, 9 to 11 a.m., 2 to 5 p.m. and 7 to 9 p.m.

INSURANCE.

J. O. FIFE—209 Barrie Bldg., Peterborough, Ont., representing Manufacturers Life Ins. Co. 'Phone 803, Residence 735W.

FRANK A. BLACK—209 Barrie Bldg., Peterborough, Ont., representing Manufacturers' Life Ins. Co. 'Phone 803. Residence 2230.

AUTOS FOR SALE

FOR SALE—McLAUGHLIN TOURING car, D-35, four cylinders, or would exchange for Ford or Chevrolet touring, with difference. Apply Examiner for address. 3d-103-5213.

SITUATIONS VACANT

A $5 PRIVATE CHRISTMAS Greeting Card Sample Book free; representatives making ten dollars daily. Experience or capital unnecesary. Bradley Company, Brantford, Ont. 6d-105.

BABY CARRIAGES, Etc.

FOR SALE — A WICKER PARK stroller, new, not soiled. Cheap. Apply 'phone 2009W. 3d-102-5197.

FOR SALE — A CREAM WICKER baby carriage, or would exchange for a stroller. Apply 'phone 1422J, or 27 Frank street. 3d-104-5238.

FOR SALE—CREAM WICKER BABY buggy, $8; crib, $2; feather ticks, $4; hall tree, $4; iron beds, dressers, toilet sets, dining room and kitchen furniture, couch, rockers, centre tables, heater, carpet, and other articles. Apply 59 Aylmer street, rear Perry street. 3d-103-5225.

FOR RENT

APARTMENT TO LET — BRAUND Bros. 10d-106-5096.

A HEATED APARTMENT TO RENT, centrally located. For particulars, apply J. F. Strickland's Law Office, or 'phone 191. 6d-107-4184.

BEDROOM FOR ONE OR TWO, with breakfast if required. Apply Examiner for address. 3d-104-5245.

FOR RENT— No. 162 CHARLOTTE street, (near George). Suitable for store or office. Apply 437 George street. dtf.-3577.

FOR RENT—HEATED APARTMENT, Grand Central Building. Immediate possession. Apply 437 George street. dtf

FOR RENT— HEATED OFFICE on George street. Apply 437 George street. dtf

FOR RENT — 7-ROOMED HOUSE with all conveniences, half acre of garden, $15 per month. Apply 19 Brown street, or 'phone 1280W. 3d-102-5189.

GARAGE TO RENT — APPLY 314 Maitland avenue, or 'phone 582. 3d-104-5236.

GARAGE FOR RENT— NORTHwest end. Reasonable. 'Phone 1930M. 3d-104-5250.

TO RENT—APARTMENT, HEATED, 451 Water street. 3d-101-5162.

TO RENT—A FLAT, WITH GAS, AND all conveniences except furnace. Apply Examiner for address. 3d-104-5233.

TO RENT— 7-ROOMED HOUSE, 220 Edinburgh street. Apply 221 Brock street. 3d-102-5193.

TO RENT — 7-ROOMED HOUSE. Conveniences. Hot water heating. 'Phone 598W. 5d-106-5254.

TO RENT—UNFURNISHED ROOMS, heated. 473 Water street. 'Phone 1839W. 3d-102-5184.

TO RENT—MODERN HOUSE ON Boswell and Charlotte. H. J. McCannan. 3d-103-5220.

TO RENT—4-ROOMED HOUSE WITH cellar. Newly decorated. $10.00 per month. Apply 51 Sophia street. 3d-104-5249.

TWO FLOOR FLAT TO RENT. PARTly heated. Reasonable. Apply 414 George. 3d-104-4185.

TO RENT—APARTMENT, HEATED. Conveniences. Central. Furnished if desired. H. J. McCannan. 3d-104-5234.

TO RENT — SMALL FURNISHED, heated apartment. Suit two business girls. 264 Hunter street. 'Phone 1868. 3d-104-5247.

TO RENT — NICELY FURNISHED front bedroom, all conveniences. Central. Suitable for gentleman. Apply Examiner. 3d-103-5229.

TO RENT—HEATED ROOM, USE OF 'phone. Apply 379 Park street, or 'phone 526W. 3d-102-5178

TO RENT—SMALL HOUSE. APPLY 9 Brown street, Brownton. 3d-102-5191.

TO RENT— COMPLETE EQUIPPED apartment, 5 rooms and bath, gas stove, stationary tubs, hardwood floors. Newly decorated. Apply to Mr. H. Quinlan, 372 Water street. 6d-106-4182.

TO RENT—SIX-ROOMED APT., AT Hunter street, ground floor. Fireplace, hardwood floors. All conveniences. Apply 576 Aylmer street, or 'phone 629F. 6d-103-5118.

TO RENT—NO. 173½ SIMCOE ST. Suitable for store or office. Immediate possession. Apply 431 George street dtf.

FOR SALE

Second hand box stoves, cook stoves, heaters, rubber belting, rope, blocks, pulleys, pipe, and 2 show cases.

We also have a limited quantity of nut and pea coal for sale.

APARTMENT TO LET.

A. LOW & CO., 264 Simcoe St. 'Phone 697. N. and Hol. 1627

WANTED

AN EXPERIENCED WOMAN WISHes position as housekeeepr. Apply Examiner for address. 3d-103-5218.

A YOUNG COUPLE WITHOUT CHILdren would like 2 furnished rooms for light housekeeping. Central. Apply 495 Bethune street. 3d-103-5217.

WANTED TO BORROW AT ONCE— Three thousand dollars, for two years. Address Box No. 4191, Examiner Office. 6d-107-4191-1w.

WANTED — FAMILY TO SHARE house with business girl. Apply Examiner. 3d-104-5255.

HOUSES, REAL ESTATE

FOR SALE —GOOD LOT IN RESIdential section. Cheap for quick sale. Apply 283 Stewart street.

FOR SALE—A NEW SEVEN-ROOMed brick house on Princess street. All modern, with sun porch. Apply to owner, 497 Murray street. 'Phone 1877W. 6d-103-5129.

FOR SALE — A SEVEN-ROOMED bungalow on Murray street west. Modern except furnace. Apply to owner, 497 Murray street. 'Phone 1877W. 3d-104-5128.

FOR SALE

BOSTON BULL FOR SALE, 236 RUbidge street. 3d-104-5239.

FOR SALE—MANDOLIN, UKULELE and guitar. 'Phone 613. 3d-102-5194.

FOR SALE—SIMPLEX CREAM SEParator, 700 lbs. Apply Peterborough Creamery. 3d-102-5183.

FOR SALE — 1 HORSE LOAD OF mixed wood, cut 12 in., $3.00. 'Phone 2010W. 3d-102-5191.

FOR SALE — HOUNDS. GUARANteed excellent fox and deer dogs. Apply Empress Hotel. 3d-103-4183.

FOR SALE— NEW STYLE QUEBEC heater, med. size. A real snap. Apply 31 Brown street, Monaghan road. 3d-102-5200.

FOR SALE — A LARGE, FULLgrown female red fox, well furred and in good health. Apply E. W. Sargent, Westwood. 3d-102-4170.

FOR SALE—A NUMBER OF USED canoes, suitable for hunting. Apply Brown Boat Co., Lakefield. 2d-103-4197.

FOR SALE— 1 LARGE ACME GAS stove, 1 iron bed and springs, 1 coal jacket complete. 309 Reid street. 3d-104-5237.

FOR SALE—TWO FLAT TOP DESKS, one $10.00, one $6.50. Typewriter stand, $4.00. 'Phone 606. 3d-104-5256.

FOR SALE—LADY'S HEAVY WINter coat, large size. Suitable for driving. Apply 169 Edinburgh street. 4d-102-5185.

FOR SALE— WINCHESTER RIFLE and case, size 44, in good condition. Price $15.00. 'Phone 717W. 3d-104-5244.

FOR SALE — SMALL DRIVING horse, harness and rubber tired buggy. Apply 535 Aylmer street. 3d-103-5207.

FOR SALE — A LADY'S MARMOT coat, worn one season. Apply Examiner for address. 3d-103-5211.

FOR SALE— TRICYCLE, PARLOUR and high chairs, winter coats, mink furs. 'Phone 809W. 3d-103-5214.

FOR SALE —GENT'S BICYCLE, IN good condition, $10.00. Apply evenings 43 1-2 Lafayette avenue. 2d-102-5236.

FOR SALE— FUMED OAK DINING suite, oak rocking chairs, beds, stoves, red bicycle and other articles. Apply corner Lake and Lock. 3d-104-5252.

FOR SALE—CHEERFUL OAK HEATer, good condition, medium size, wood or coal. 559 Patterson street. 'Phone 1082J. 3d-104-5252.

FOR SALE— OWNER FORCED TO sell good mining shares; will sacrifice for cash; Property in proven Camp Northern Ontario. Ore ready for milling. Company stock to be listed at early date. For further information address Box 4179, Examiner. 3d-103-4179.

FOR SALE—ONE CEMENT CHEESE and butter plant. Also general store and chopping mill. For particulars, apply to F. D. Barton, Havelock, Ont., R.R. 4. 6d-104—5160.

FOR SALE — SPECIAL HUNTERS' waterproof dunnage bags, waterproof hunting suits, real mackinaw hunting coats. J. J. Turner & Sons, Ltd. 6d-105-4146.

FOR SALE — CORD-WOOD SAWS and pumps, wood and iron. Consult the old reliable firm, the G. Walter Green Co., Ltd. 'Phone 92. 12d-106-4080.

FOR SALE—THE CONTENTS OF A fruit, grocery and confectionery store in first-class condition. Price reasonable. Apply Examiner. 12d-109-5120.

FOR SALE — DRY MAPLE WOOD, $6.50 per 1-2 cord, cut 12 in. Dry hardwood slabs 1-2 cord, 12 in., $6.50. Dry hemlock slabs, 1-2 cord, 12 in., $5.00. J. F. Gray, 512 Park street. 'Phone 393. 6d-102-5091.

FOR SALE—ONE PAIR GOOD CURling stones. Letter press 10 x 15. Three hundred rounds No. 12 gauge shot gun ammunition. Two hundred rounds Lee-Enfield ammunition. Oxford Gurney kitchen range for coal or wood, good condition. F. Bartlett, 68 Murray street. 3d-102-5136.

TWO TAPESTRY RUGS FOR SALE. Price $7.00 for the two. Apply Examiner for address. 3d-103-5226.

TWO GRADES STOVE LENGTH hardwood, $12 and $13 cord. Mixed wood $4.50 and $5.50 load. W. H. Baker, Peterborough Planing Mill, Dublin street. Telephone 1452. 26d-118-4051.

LOST

BUNCH OF KEYS LOST BETWEEN Romaine and Hunter street, by way of George street. Finder please leave at 500 Parnell street, or at the Examiner Office. 3d-102-5195.

LOST — SIGNET RING ON LAKEfield train, Oct. 13. Finder please leave at Examiner. Reward. 3d-103-5209.

LOST—A STEAMER RUG ON TUESday. Finder please leave at Examiner office. 3d-102-5174

LOST—SABLE AND WHITE COLLIE pup, child's pet. Answers name Bing. Reward. 'Phone 2287, 200 Elias. 3d-102-5202.

LOST — 1 YEAR OLD HEIFER, black and white, marked on left ear with tag. Finder please notify Fred Morgan, Warsaw. 3d-102-5206.

LOST—FROM W. BEATTY'S TRUCK, 1 hog, on way from Buckhorn to Peterborough, by way of Bridgenorth. Finder please communicate with Mr. Eric Pearson, Lakefield, R. R. No. 1. 3d-104-5246-1w.

LOST— ON OCTOBER 27, A NAVY blue purse, containing small sum money and railway ticket, around Grand Trunk station, by way of Charlotte street. Finder please leave at police station or Examiner Office. 1d-102-5232.

STRAYED TO THE PREMISES OF F. Harding, R. R. No. 2, Lakefield, a small, red, 1 year old steer. Owner may have same by proving property and paying expenses. 3d-103-5203.

FOUND

FOUND—KIT OF TOOLS IN NORTH Monaghan. Owner may have same by proving property and paying for advertisement. Apply Examiner for address. 3d-103-5210.

STRAYED TO THE PREMISES OF John O'Callaghan, on Oct. 21st, a black and white year-old heifer. Owner may have same by proving property and paying expenses. Apply J. O'Callaghan, R. R. No. 9, Peterborough. 2d-103-5325-1w.

HELP WANTED--Female

A CAPABLE GIRL FOR GENERAL housework. Apply 594 Aylmer. 3d-103-5224.

GIRL WANTED — GOOD CHARACter and neat appearance. Apply Hooper's, 414 George. 3d-104-4186.

WANTED— COMPETENT GIRL TO help with housework in small family. Apply Mrs. Young, 541 Water street. 2d-103-5251.

WANTED—SALESLADY FOR STORE. Apply 427 George. 3d-103-4174.

WANTED— TWO GIRLS. APPLY American Hotel, or 'phone 613. 3d-103-5231.

WANTED—WOMAN TO WORK BY the day. Apply 541 Weller. 'Phone 384W. 3d-103-5204.

WANTED— A RESPECTABLE WOman to take care of a child five months old during the day. For particulars, apply to Examiner for address. 8d-109-5242.

HELP WANTED—Male

A SPLENDID OPPORTUNITY FOR a young man, who will work 8 hours a day. Apply 288 Sherbrooke Place. Sales Manager Uneeda Brush Comany. 2d-104-4183

WANTED— A CLEAN UT YOUNG man to represent the Northern Aluminium Company as a "WEAR-EVER" Demonstration Salesman. No canvassing. Thorough training provided. This is a wonderful opportunity for the right man. Apply Box 4178, Examiner. 3d-103-4178.

FIREMEN, BRAKEMEN, BEGINners $150-$250 (which position?). Railway Box 4593. 4d-4Mon-4Tues.

$1 HOUR AT HOME. WRITE SHOW cards. No canvassing, particulars free. Kwik Show Card System, 93 Bond, Toronto. 22d-24-23-24-25-26-27-29-30-31-2-5-7-9-12-14-16-19-21-23-26-28-30—4027.

TWO MORE SALESMEN WANTED to sell direct from factory to farmer. Pay weekly. Positions must be filled to-night. Geo. Waite, Empress Hotel. 1d-102-5245.

MAKE MONEY AT HOME—$15 TO $60 paid weekly for your spare time writing showcards for us. No canvassing. We instruct and supply you with work. West-Angus showcard Service, 29 Colborne bldg., Toronto.

WANTED—SINGLE, EXPERIENCED man to work on farm by the year. Apply Examiner. 3d-102-5190.

NOTICE

F. BARRETT—CONTRACTOR AND builder, alterations and repairs—hardwood floors. 72 Benson avenue. Phone 1764J. 26d-712-554

NOTICE—WINDOW CLEANING. J. A. Foster, 'phone 1763J. Storm windows put up. 2dd-111-4761.

NOTICE—HENRY BROS., CARPENters and builders. Estimates given on new and repair work. Hardwood flooring a specialty. 'Phones 1024 or 2009W. 145 Murray street. 78d-175-1909

NOTICE — IF YOUR FURNITURE wants upholstering send to Geo. Farrance, 210 Lake street. 'Phone 1966. 6d-106-5223.

NOTICE — F. KELLER, PAINTER and paper-hanger. Hardwood floors finished. Prices reasonable. Estimates given. 549 Patterson street. 'Phone 2239. 26d-108-4550.

NOTICE—CHIMNEYS AND FURnaces cleaned. Phone 1851W.

WINDOW CLEANING — 'PHONE 1363W and get those storm windows put up by W. Foster, city window cleaner. 'Phone 1363W. 26d-112-3973.

SISTER MARY'S KITCHEN

By SISTER MARY

Hallowe'en usually reveals the "Peter Pan" in all of us. For the old-fashioned games of our ancestors continue to charm and interest.

Apple bobbing, apple paring, nut naming and innumerable simple old tricks are heaps of fun and require no great outlay of money.

To bob apples fill a tub or shallow pail with clear water. The tub should not be more than two-thirds full of water. Carve the initials of the girls on fine red apples and place in tub. The men "bob" for the apples, capturing them with their teeth. The initials are those of their future wives.

The apple paring game is played by both men and girls. Each person pares an apple, making the paring as long as possible. This is swung over the head three times and then dropped over the right shoulder. If the paring remains unbroken and forms an initial, the initial is that of the thrower's fate.

Nuts

Naming nuts is fun when a wood fire burns in a fireplace. Each girl is given three chestnuts. These she names for her three "best beaus," so to speak, and as the nuts burn or "pop" so will the lover declare his regard. Some nuts gently burst open with a lovely little pop. This means that the gentleman will "pop the question" in the most approved manner.

Another nut test is tried to determine the "true love." Three nuts are named as in the first game. The nut that cracks in this case means a fickle lover. The one that burns with a consuming blaze means a love for the lady fair, but one which vanishes out before aught can come of it and burns steadily foretells a faithful husband.

Oracles

The Delphic Oracle provides much amusement. Some member of the party should be stationed in a dark corner. Let him stand on a box to increase his height, shroud him in a sheet and let him hold a jack 'o' lantern on his head. The Oracle can answer only yes or no to questions asked her, but the vehemence with which she nods or shakes her head can be very expressive. One of the tin pumpkin lanterns is easier to handle than a real pumpkin.

A gypsy fortune teller is a shock of corn can tell the future by reading palms or cards. She provides a very decorative touch as well as much fun.

And speaking of the decorative touch, there is nothing more effective than corn stalks and autumn leaves and vines simply arranged. Pumpkins and vegetables of all sorts can be used for candle sticks. And as far as possible let the lights be candles.

Ghosts

Ghost stories are always in order for Hallowe'en. These should be told before an open fire if possible, with a cleverly arranged banging shutter or door in some distant part of the house for an eerie accompaniment. If an open fire is out of the question try this:

Fill a shallow pan two-thirds full of salt. Pour over as much alcohol as the salt will absorb. Light and place in the center of a square of asbestos. Put on the floor or on a table, the guests forming a ring around the blaze.

A "Swedish lunch" is a spookerish form of amusement. An old kid glove is stuffed with sawdust or straw and soaked in water, two or three oysters are sewed together, a piece of dough, an odd-shaped bottle filled with ice water, another filled with hot water, a tiny rubber hot-water bottle partially filled with water with all the air excluded, leaving it very limp and illusive, an old piece of fur, a handful of feathers pasted onto a square of cloth, a prickly brush and other peculiar articles are passed from guest to guest under a table.

The light should be dim and the guests warned to be silent and not to drop any of the things. The players who drop an article must leave the game and do a stunt of some sort for the amusement of the party when the "luncheon" is finished.

More Spooks

More than likely the small boys of the neighborhood will quite unconsciously add to the spookiness of the party by tick-tacking the windows and throwing corn at irregular intervals.

A sheet and pillow case party is always fun and most appropriate for Hallowe'en. When everyone is masked the same it's much harder to guess who's who than when the very choice of the costume itself often proclaims the masquerader.

The very atmosphere of autumn bespeaks success for a Hallowe'en party and, with nuts and apples and pumpkin pie and cider during the evening, 10 or 20 young men and girls are sure to have a jolly time in playing informal games.

CANADIAN CHIEFS UNITED TO HONOR FRANCIS PARKMAN

Plans Are Under Way to Observe Anniversary of Birth of American Who Chronicled Canada's Early Days.

OTTAWA, Oct. 30 (Associated Press—Organization plans are well under way for an observance of the one hundredth anniversary of the birth of Francis Parkman, the American historian who won his fame as the chronicler of the early days of Canada.

A Canadian national committee has been organized headed by Sir Arthur Currie, principal of McGill University, with Lawrence J. Burpee, president of the Canadian Historical Association, as secretary. The committee, probably the most representative ever brought together in the Dominion, includes the prime minister of Canada; the leader of the opposition, premiers of the provinces, representatives of all Canadian universities and learned societies, and many Canadians prominent in public and business life.

At a public meeting to be held in Montreal November 13, Jules J. Jusserand, Ambassador of France to the United States, has been invited to be the principal speaker. Professor Bliss Perry, of Harvard, and Dr. C. W. Colby, former professor of history at McGill University also will be on the programme.

A permanent Canadian memorial to Parkman also is being considered. Suggestions as to the form this shall take include research scholarships in Canadian history, a chair in Canadian history at some of the universities, or an appropriate monument at one of the Canadian cities associated with Parkman's historical writings.

Although Parkman was a New Englander—he was born in Boston—the centenarary of his birth is a significant occasion in Canada, of whose early days he was the greatest historian. Laboring under serious physical handicaps, including blindness, he brought a triumphant conclusion to a life's work and left the world a picture of New France which is a romantic story of adventure, achievement and pathfinding.

NUMBER EARTH SHOCKS.

MANILLA, Oct. 30.— (Canadian Press.)—A number of earth shocks, the heaviest since 1906, were felt here last night. No damage, however, resulted.

BOARDERS WANTED

BOARDERS WANTED NEAR WESTclox factory. Apply Examiner for address. 3d-102-5177

ROOM AND BOARD FOR TWO MEN, near C.G.E. All conveniences and 'phone. Apply at Examiner for address. 3d-103-5208.

WANTED — THREE OR FOUR boarders, close to C.G.E. Would prefer students. Apply Examiner for address. 6d-102-5094.

WANTED—TWO BOARDERS. APply 141 Rubidge street. 3d-102-5180.

WANTED—TWO OR THREE BOARDers, near C.G.E. Apply 108 Rubidge street. 2d-103-5205.

WOULD TAKE LADIES OR MEN boarders. Close to Westclox, also Auburn Mills. Apply after 5 p.m., Mrs. McGrath, 354 Euclid avenue. 6d-106-5223.

FOR SALE

New Bungalow, oak floors, coal grate, laundry tubs, 7 Rooms; good lot, West side $5,500
All modern 6 Rooms, oak floors, laundry tubs, nice home, South $4,100
Eight Rooms, all modern, hardwood floors, mantel, close to George Street North, bargain $3,000
Six-Room Frame, central; three-piece plumbing; good buy $2,500
Small Frame House, good lot, East City $850
Three Acres of Land, 7-Room Brick House, to Rent or Sell.
Number of Good Houses to Rent. See our List.

P. E. RUTHERFORD AGENCY
282 George Street
Opera House Block.
Phone 142J. Residence 646W.

ANTHRACITE

The standard Anthracite Coal for over half a century has been D. L. & W. Scranton Coal.

We have an ample stock of this well-known fuel on hand. Orders receive prompt attention and delivery is guaranteed.

Why burn substitutes? Order your Coal now and be warm this winter.

Robert Hicks & Co. Limited
262 Charlotte Street
Phones 47-48

H.P. LINDSAY AGENCY CO.

All Kinds of Insurance Written.
Frame House, 6 Rooms, toilet and sink, good repair, $1,600. Terms.
100 Acres of First-class Land, good buildings, 15 acres of timber, $5,500. Would exchange for House in City.
100 Acres, a good timber lot, $3,500. Would exchange for City property.
Nice Brick House, three-piece plumbing, $3,100. Terms.
Brick House, 6 Rooms, all conveniences, garage, cement cellar, new furnace, $4,600. Terms.
A number of Good Farms to exchange for City Property.

LORNE WEBSTER, Agent.
(South of the Munro Hotel)
Office 'Phone 341.
H. P. Lindsay, Res. 1291W.
Lorne Webster. Res. 1415J.

RAILWAY TIME TABLES

CANADIAN NATIONAL RAILWAY.
All Trains Daily Except Sunday.
(Corrected to date.)

No. 91—7.10 a.m., for Lindsay and Toronto.
No. 96—8.10 a.m., for Port Hope and Toronto.
No. 98—8.24 a.m., for Lindsay, Blackwater, Junction, Orillia, Midland, North Bay and Toronto.
No. 88—8.25 a.m., for Hastings, Campbellford, Belleville and points on the main line east.
No. 369—8.30 a.m., for Lakefield.
No. 92—12.02 a.m., for Lindsay, Port Hope, Toronto, Buffalo, making connections with the International Limited for London, Detroit, Chicago and Ottawa.
No. 100—12.15 p.m., for Hastings, Campbellford, Belleville and Ottawa.
No. 371—12.25 p.m., for Lakefield.
No. 95—5.34 p.m., for Lindsay, Orillia, Midland, North Bay and Toronto.
No. 99—8.19 p.m., for Lindsay.
No. 94—9.10 p.m., for Port Hope, Montreal and Boston. Carries sleeper for Montreal.

CANADIAN PACIFIC RAILWAY.
(Corrected to date.)

GOING EAST—
11.59 a.m.—Norwood, Havelock, Bonarlaw, Tweed, Perth, Smith's Falls, Kingston, Ottawa, Montreal and intermediate points daily. On Sunday this trains proceed east only as far as Havelock.
8.20 p.m.—Indian River, Norwood, Havelock, Tweed. Daily except Sunday.
12.03 a.m.—Havelock, Tweed, Kingston, Perth, Smith's Falls, Montreal, St. John, Boston and New York. Daily except Saturday.
1.55 a.m.—Havelock, Tweed, Kingston, Perth, Smith's Falls, Ottawa.

GOING WEST—
5.16 a.m.—Myrtle, Toronto, Guelph, Goderich Hamilton, Galt, Woodstock, St. Thomas, London, Chatham, Detroit, Chicago and New York. Daily.
6.01 a.m.—Toronto (Yonge Street), Hamilton, Owen Sound, Teeswater and intermediate points. Daily except Sunday.
7.35 a.m.—Toronto, Hamilton, Brantford, Buffalo, Rochester, Boston, New York, Galt, Woodstock, London, Chatham, Detroit and intermediate points between Peterboro and Toronto. Daily except Sunday.
9.35 a.m.—Bethany, Lindsay, Orillia, Port McNicol and intermediate points. Daily except Sunday.
3.50 p.m.—Toronto, Hamilton, Brantford, Buffalo, New York, Galt, Woodstock, London, Windsor, Detroit, Chicago and intermediate points between Peterboro and Toronto. Daily.
6.50 p.m.—Lindsay, Toronto and intermediate points. Daily except Sunday.

Telephone 790 When You Want Your
PIANO OR ORGAN TUNED
Player Pianos A Specialty.
All Work Guaranteed.
W. H. CUNNINGHAM
560 Weller Street.

CHINA PAINTING
Mrs. Langley McCarthy
Teacher Biscoffs' New and Beautiful Work in CHINA PAINTING

DAVIS-THOMPSON COMPANY, LIMITED
Insurance and General Agency
433 GEORGE ST. PHONE 40

—FOR RENT—
Small Frame House, situated in the North-end, $10.00 month.
Small Brick House, situated in the North-end, $13.00 month
8 Acres of First-class Garden Land, about 15 minutes' walk from car line; immediate possession; will sell or rent, $25.00 month.
New Apartment on George Street, modern, immediate possession; rent $50.00 per month.
20 Acres of Good Garden Land, situated on the Highway; comfortable Frame House, barn and drive shed; possession arranged; will Sell or Rent, $25.00 month.
200 Acres of Good Farm Land, situated on the Keene Road, about four miles from Peterborough; Stone House and splendid outbuildings; possession 1st March; rent, $425.00 per year.
For inspection and particulars apply

J. T. O'Connell & Co.
136 HUNTER STREET, W.
Phones: Office 378, Residence 1358.

FOR SALE

$3,700.00 — 7-Roomed Red Brick House, all modern, sun porch.
$3,800.00 — 7-Roomed White Brick House, all modern, central.
$4,800.00 — 8-Roomed Red Brick House; would make a good Duplex; central.
$1,400.00 — 6-Roomed Frame House, good lot, north; easy terms.
$2,400.00—6-Roomed Stucco House; easy terms; south-end.
$2,000.00 — 6-Roomed Frame House, new; $250.00 cash and balance as rent.
Several Good Lots in all parts of City, would exchange on House.
30 Farms for Sale and at prices ranging from $2,000.00 up to $20,000.00; and some would exchange for City Property.

J. CHAMBERS & CO.
354 WATER STREET.
Phone 1719J. Residence 1594W.

Pocohontas Smokeless Coal
FOR SALE

We now have a limited quantity of Pocohontas Smokeless Lump Coal for sale. This is an ideal substitute for furnace coal and is now selling at a price of $14.50 per ton.

Call at our office, 134 Aylmer street, or telephone us at 270, for further particulars.

Peterborough Fuel & Transfer Co.

BUILD WITH CANADA CEMENT
FOR PERMANENCE & GYPROC WALLBOARD
FOR FIRE PROTECTION

We also keep in stock the following at Reasonable Prices:

Lime — Plaster Paris
Hard Wall Plaster — Mortar Colour
White Rock Finish — Fire Brick
Plasterers' Hair — Fire Clay
Coal.

THOS. A. REHILL CO.
210 Wolfe Street (near C.P.R. Stn.)
'Phones—Office 245, Residence 665W

Going to Build?

I will be pleased to furnish estimates of Houses, Bungalows, Summer Cottages, Garages, Alterations, Repairs, etc.

A. B. CUNNINGHAM
231 Reid St. Phone 1261w

4% INTEREST, compounded Half-Yearly, Paid on Deposits

One Dollar opens an account. Special facilities afforded Depositors for the convenient transaction of their business, and accounts are subject to cheque withdrawal.

For sums of $100 and upwards this Company's Debentures are issued in terms of one to five years.

Bearing INTEREST Half-Yearly at - - - 5%

TORONTO SAVINGS & LOAN & CO.
435-437 George Street
PETERBOROUGH

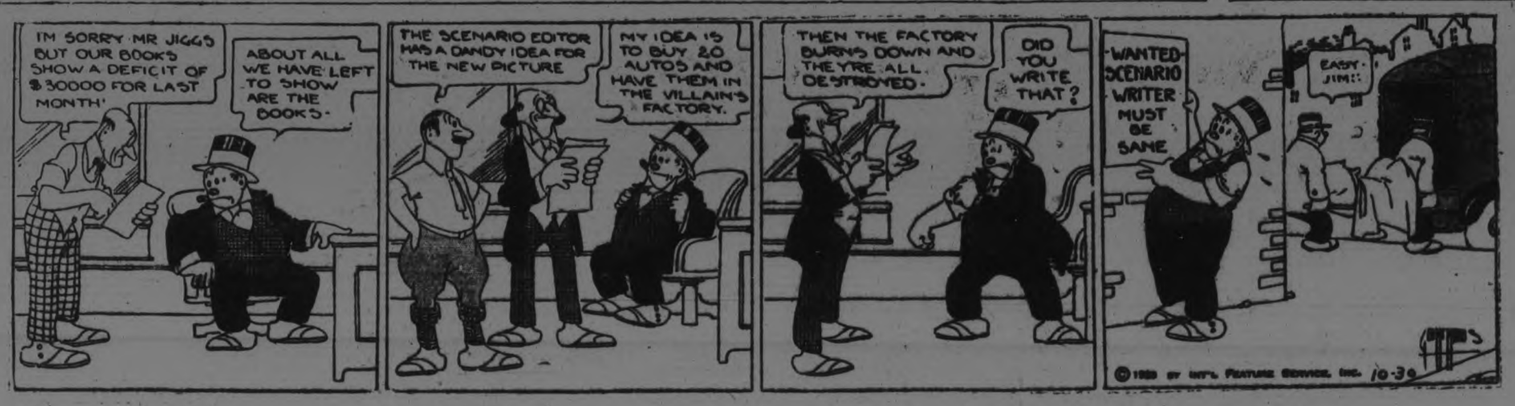

RENEW YOUR EXAMINER SUBSCRIPTION.

MAIL EDITION

The Evening Examiner

THE Condensed Advertising in the Examiner is getting excellent results for those using these columns. For Sale, To Let, Lost, Wanted, etc. Try it.

PRICE THREE CENTS — PETERBOROUGH, TUESDAY, OCTOBER 30, 1923 — PRICE THREE CENTS

BONAR LAW DEAD AFTER A VAIN SEARCH FOR HEALTH

HOW TO SOLVE MAID PROBLEM IS EXPLAINED

Less Fetching and Carrying and More Modern Conveniences in British Homes Recommended.

GIVE THEM VOTE.

LONDON, Oct. (29.—A little more civility on the part of housewives and a little less servility on the part of their domestic helpers is recommended as a solution of the servant problem in Great Britain by a committee which has been studying the subject for several months at the behest of the Ministry of Labor.

The committees report, made public today suggests that a maid-servant be addressed as 'Miss Blank,' rather than merely "Mary' or "Jane" and also plead with the house owners give their maids to get a little romance out of life and perhaps even a husband. To this end it is suggested that they be given a room in which to receive visitors, and not be kept in the house for the purpose of answering the doorbell or doing other light tasks after their heavier work for the day is done.

Modernize Homes

Without saying it in so many words, the committee also asks the servant-employing families of Britain to modernize their homes a little bit so as to relieve the domestics of some of their harsher burdens. For instance, it is also suggested that open coal fires be replaced to some extent by gas or even those unromantic but efficient things called radiators; that lavatory basins be installed in the bedrooms so that the maids will not have to be fetching jugs of hot or cold water several times a day, and that all house owners make a study of labor-saving devices and buy those suited to their pocket books.

Even the housemaids' knees receive a kindly thought from the committee. It recommends the use of vacuum cleaners which are almost unknown in most British houses, where the floors stoops and steps are scoured in the good, old-fashioned way.

Let Them Vote

Other suggested changes include instruction in domestic science in all the elementary schools for every girl between the ages of 12 and 14 with advanced specialized work for those desiring it; provisions for the pensioning of servants beyond the age of 55, and most democratic of all in a political sense, permission for women domestic workers who have attained statutory age to cast their votes in Parliamentary elections on the same qualification as men. At present housemaids as a rule cannot vote because, being sheltered by their employer they do not pay the amount for room rent which is necessary under the British law to qualify as voter.

Finally, the committee pleads with the playwrights humorists and news paper paragraphers to quit joshing and caricaturing domestic servants.

OPEN THE LARGEST DRYDOCK IN WORLD

Structure at St. John, N. B., Marks Progressive Step by Industrial Canada.

MONTREAL, Oct. 30.—The official opening yesterday of the new dry dock at St. John, N.B., the largest dry dock in the word, will mark the most progressive step in the history of industrial Canada in years. Immediately after the official luncheon at noon, Baron Byng, Governor General of Canada, will release the ship, the prow of which will sever the ribbons stretched across th dock and announce that it is open for the reception of the largest ship in the world in need of overhauling or repairs.

A special Canadian Pacific all-steel train, made up of compartment cars left Windsor street station yesterday carrying over a hundred representative personages.

Canadian Pacific officials included Grant Hall, vice-president who will represent E. W. Beatty, president of the company; vice-presidents A. D. Mactier and W. R. Machinnes and G. M. Bosworth, chairman of the Canadian Pacific Steamships, Ltd.

The new dock will be in full operation within the next few days and it will attract to Canada a great deal of the business which has hitherto gone to other parts of the continent.

The length of 1150 feet on the keel blocks with a main entrance width of 125 feet will allow for the handling of the largest vessels in the Atlantic service at highwater there is, he said, a draft on the entrance sill of 42 feet, the biggest draft for a dock of its kind in the world.

Special Canadian Pacific trains will be placed at the convenience of returning delegates to the opening ceremony after all the attendant functions have been observed.

RIGHT HONORABLE BONAR LAW, BRITAIN'S EX-PREMIER, SUCCUMBS TO SEPTIC PNEUMONIA AT HIS HOME TODAY AFTER FRUITLESS FIGHT IN ENGLAND AND CONTINENT

Passing of Great Canadian-Born Statesman Causes Profound Grief Throughout The Whole Empire.

SACRIFICED LIFE

Knew He Was Signing Own Death Warrant When Taking Over The British Premiership.

LONDON, October 30 (Special to The Examiner). — The Right Honourable Andrew Bonar Law, Prime Minister of Great Britain from October, 1922, to May, 1923, died at his residence in London early today.

He had been ill for many months. The cause of death was septic pneumonia.

Death followed a long but fruitless fight in England and the Continent in an effort to regain health shattered by his duties as chief of the British State during one of the most trying periods in its history.

The passing of Bonar Law, although not unexpected, caused profound grief throughout the nation when announced in the morning papers, for he held the affection and admiration of his fellow-countrymen, regardless of political faith, as have few leading statesmen in recent years.

Right Hon. Bonar Law really sacrificed his life for his country. He knew he was signing his own death warrant when he took over the strenuous duties of the Premiership after the resignation of David Lloyd-George, last year. The situation at that time, however, was such that Bonar Law felt his own life of little importance and he came out of temporary retirement to take up public life. He had been in poor health since he was forced to retire from his cabinet post as Chancellor of the Exchequer under David Lloyd-George, due to the breakdown he had suffered from overwork during the world war.

For months before Lloyd-George went out of office Bonar Law had been the Prime Minister's right hand man and his spokesman in the parliament.

Another Martyr

Andrew Bonar Law died another martyr to the terrific responsibilities of office in the opinion of his friends here.

The heavy strain of the decision to finally rupture the war entente probably contributed more than any other thing to bring about his break down.

The mental strain of making a decision that might change the fate of Europe and the British Empire left Bonar Law a broken man.

When Bonar Law left the conference room where he virtually ended the war time entente of France and England, he was scarcely able to walk. His face was drawn and haggard and his lips and hands trembled

He came immediatey to the room of the eagles in the Hotel Grillon, where he slumped in a chair facing a hundred eager newspaper correspondents and in a voice barely audible told them that the entente was at last virtually ended.

Bonar Law's secretary told the writer, that Bonar Law's health never very strong, was broken in that fateful two hours at the conference table in the Quai Dorsay.

From that time on the decline was rapid and he was soon forced to resign as Premier, although he retained office several months, after he was suffering intensely from throat trouble because there was nobody else in sight to assume the responsibilities of leadership of the British Empire.

Andrew Bonar Law, one of the most powerful figures in political Europe preceding, during and immediately following the World War, became Prime Minister of England October 23, 1922, upon the resignation of David Lloyd George—last of the famous war Premiers and of the "Big Four" at Versailles to step down from office.

Bonar Law had distinguished himself five years before as the man who refused a King's offer to make him Prime Minister. As leader of the Conservatives, the largest single party in the House of Commons, he was summoned by King George to form a Cabinet late in 1916, after Lloyd George, then Minister of Munitions, had forced an issue with Premier Asquith and brought about the latter's resignation. The political colleagues of Asquith, however, declined to promise adhesion, and believing that a coalition government was essential for the successful prosecution of the war, Bonar Law refused the honor. Lloyd George and his famous War Cabinet was the result.

Often called the "Roosevelt of England" because of his tremendous following from all parties and all walks of life, Bonar Law became Chancellor of the Exchequer under the new Premier and fought side by side with the "Little Welsh Giant" until the spring of 1921, when he was forced to retire because of ill-health.

Although always a champion of the man he had virtually made Premier, Bonar Law remained with his party when the Conservatives, in 1922, met and decided to withhold support from the Coalition Government, which, it was felt, had outlived the emergency for which it was created. Despite his failing health, he was considered the logical successor to Lloyd George, and when the King again invited him to form a Ministry, he found no words behind which to couch a refusal.

He managed to conduct the affairs of his strenuous office for seven months before it became publicly known that his health again had broken down. Late in May, 1923, it was announced that the Premier was suffering from a serious throat affection, and that his retirement was imminent. A few days later his formal resignation was filed with the King, and Stanley Baldwin, Chancellor of the Exchequer, was named to succeed him.

In contrast to the epochal period during the war, the armistice and the era of reconstruction subsequent to the ending of hostilities, the government of Bonar Law was eclipsed in importance, although it dealt with several problems of great domestic and international magnitude. Among these was the Irish question, the French invasion of the Ruhr Valley, which placed England in an extremely delicate position; the funding of the American debt, and the difficulties with Soviet Russia over the treatment of British subjects in the Near East.

A statesman with few political enemies, the career of Bonar Law was singular. He was 42 years of age before he entered politics. A successful Glasgow iron merchant who had been born and educated in Canada, his rise to eminence in the British Parliament began with his election in 1900 as a Unionist from the Blackfriars Division of Glasgow. Strong for tariff reform, he soon became noted for his clear reasoning on that subject, and as a result was made Parliamentary Secretary of the Board of Trade. Later he successively became leader of the Unionist or Opposition party in the House of Commons, Secretary of State for the Colonies, Chancellor of the Exchequer, Lord of the Privy Seal, and finally Premier.

Primarily a business man, he employed the tactics of business rather than the strategy of politics in dealing with national problems. With the advent of Lloyd George as Premier, he became the Welshman's Jonathan, and was referred to as his "Man Friday." As a member of the War Cabinet, as Chancellor and as the Coalition Government's leader in the House of Commons, he enjoyed the fullest confidence of his famous chief.

He interpreted administration measures, parried thrusts against the Government and answered interpellations from the floor. A lithe, slim figure of a man, scarcely five feet in height, with a bristling mustache, bright, active eyes, and a determined set to his mouth and chin, he was a typical hard-headed Scotch business man. In addition, he was something of an orator, quick of thought and speech, using short, sharp sentences that often smacked of that bitter, cutting sarcasm for which he was famous.

It was his persistency that brought about the evacuation of Gallipoli, of ill-starred Dardanelles campaign fame and the removal of more than 100,000 surviving British soldiers from an untenable position.

His services as Government leader in the House of Commons, a more difficult and thankless position than that the leader of the Opposition, placed Bonar Law high among his illustrious predecessors, Disraeli, Gladstone, Campbell-Bannerman and A. J. Balfour.

News of his retirement due to ill-health in the spring of 1921, came as a shock to his colleagues, and tributes to his work were paid even by former bitter opponents. Former

(Continued on page 6.)

Bonar Law in Characteristic Stitudes

Mr. Bonar Law was born in New Brunswick, Canada, on 16th September, 1858. When he accepted his high office a year ago, his friends well knew that his health was precarious. Outside his close circle, it was known only that he had contracted a throat complaint, which prevented him from speaking.

Mr. Bonar Law was aware of his own condition, and promised the Unionist Party, when he accepted its mandate, that he would resign if and when he found his strength unequal to his work.

He gave place to Stanley Baldwin, his Chancellor of the Exchequer, almost before his new Government was fairly organised, retiring to the country to safeguard his failing strength.

SAXON CABINET RESIGNS UPON BERLIN'S ORDER

Boasts of Radical Communists Silenced By Stresemanns Forcible and Peremptory Demand

DRASTIC ACTION.

BERLIN, Oct. 29.—(Canadian Press).—Chancellor Stresemann's punitive expedition into "Red" Saxony is still in the initial stages, and it will be several days before its further progress reveals whether it is intended as something transcending the mere limits of a controversy with a federated state over the question of constitutional prerogatives.

The Chancellor of the Reich has appointed Dr. Carl Heinze as commissioner representing the Reich in Saxony. Dr. Heinze immediately demanded the resignation of the Saxon Cabinet and the Ministers complied with this demand, withdrawing from office at the time set, two o'clock in the afternoon.

General von Mueller who commands the Reichswehr in Saxony, prohibited the Diet from meeting. What further steps are to be taken by the Central Government has not developed.

Troops in Control

The Central Government obviously holds the whiphand over Dr. Zeigner and his radical administration in that it has literally honeycombed Saxony with Reichswehr detachments, thus repudiating the possibility of physical outbreaks. So far as competent political opinion in Reichstag circles is concerned, even down to the ranks of the moderate Socialists, it may be said that the Government's drastic procedure is being viewed as highly preferable to an attitude of waiting upon the pleasure of the Saxon Communists, who despite their minority in the Zeigner Ministry, were rapidly becoming a manace not only to Saxony but to the other proletarian sections of Germany, as well.

Both the political and social situation in Saxony had reached such a critical stage that President Ebert became convinced that it called for a strong show of authority by the Central Government as Saxony was rapidly developing into an incubator for German bolshevism. The Berlin authorities were also impressed with the urgent need of giving the Saxon industrialists very necessary protection against Communistic terrorizing, in order to halt the economic collapse with which the nation's most prolific industrial sector was being threatened.

Personally Concerned

Dr. Stresemann, who for nearly a score of years has been chairman of the Saxon Industrialists' League, was more concerned with the task of restoring order there than the other members of the Government the past ten days, during which he was freely appealed to by delegation Saxon industrialists for official intervention.

As much of the Communist agitation which has kept middle Germany in a turmoil during the past few years radiates from Saxony it is plain that President Ebert believed the present situation there warranted dictatorial procedure, and while the Socialist Party and the Labor Federation are outwardly viewing his armed invasion of Saxony with a show of impatience it is believed that both champions of labor are secretly not altogether opposed dt his peremptory removal from office of Zeigner and his radical allies.

The United Socialists and officials of the vorious labor federations will discuss the situation tomorrow, and on the outcome of these deliberations will depend the Socialists future relations to the Stresemann coalition government.

BELGIUM HAPPY OVER ADVANCE TO CONFERENCE

Preceded the French in Acceding to the British Invitation--Greet United States.

NOT MERE GESTURE.

BRUSSELS, Oct. 29.—(Canadian Press).—"Belgium is particularly happy that the reparation question has been advanced a step further through the friendly suggestions of the American Secretary of State," Foreign Minister Jaspar told the Associattd Press, in an interview today in which he highly praised the American initiative and predicted good results for the forthcoming conference of experts. After reciting the preliminary steps in the negotiations, he said:

"The Belgian government accepted the second proposition (in the British note to the allies) and afterward the French government did likewise. Thanks then to the happy intervention of the United States government accord was reached between the allies for a complete study of the reparation question.

Horizon Clearer.

"The acceptance given by the Belgian government was without reservation. Public opinion in our country, which is always grateful for American initiatives, and always profoundly conscious of what we owe the great republic, greeted with joy America's return among the European allies, and the announcement that she would no longer remain aloof from their difficulties. There seems no doubt to me that at this stage, thanks to the good will of all, the horizon is somewhat clearer and we can look for real improvement in the general situation."

"The importance attributed to the United States communication and its publication in full in the press, as well as the emotion aroused throughout the whole world, prove that it is not a matter of a gesture without consequences, but is really the result of a decided attitude and political resolution, of which the United States forsees a happy result.

Influence Commission.

The restricted nature of the inquiry to be undertaken and the cautiousness of America gave the Foreign Minister no concern.

"If the conference of experts succeeds unanimously in adopting a plan," he concluded, "that unanimity would exercise considerable influence upon the decisions to be taken by the Reparation Commission and the interested governments."

If You Require Glasses

You need them now. To postpone the wearing of glasses because of groundless prejudice is to take risks with your eyes. You cannot be too careful to preserve the quality of your vision. Talk it over with Fowler.

A. A. FOWLER

Phm. B. Eyesight Specialist
Ground Floor Parlors
373 GEORGE STREET

BUY YOUR

FURS

from the new manufacturer just opened at

311 GEORGE STREET.

Ladies' Fur Coats, up from $50.00
Ladies' Fur Sets, up from ..$6.00
Fur Trimming by the yard.

Repairing and Re-modelling.
35 Years' experience.

LITTNER *Furrier*

STOCKS AND BONDS

great boom in the mining industry. I have had many years experience in practical mining, both in Cobalt and Porcupine, and have a wide connection there. I am therefore in a position to get early and reliable information in both camps. I have made a profit for every one of my clients up to date, and shall be pleased to advise any one interested. There will be a strong market this summer and now is the time to get in.

Accounts carried on reasonable margins

C. H. REID
Room 111 Barrie Bldg.

SMOKE
OLD CHUM
TOBACCO
MANUFACTURED BY IMPERIAL TOBACCO COMPANY OF CANADA LIMITED

The Evening Examiner

PHONES—Editorial 1601. Business Office, 1600. Private Branch Exchange to all Departments.

The Examiner is a member of the Audit Bureau of Circulation.

The Daily Examiner, published every lawful evening, by The Peterborough Examiner, Limited. Office, 419 George street. $6.00 per year, delivered in city; out-of-town subscribers, by mail, $4.80 a year.

The Weekly Examiner, published every Thursday. Subscription price $1.50 a year.

U. S. REPRESENTATIVES.

Special U. S. Representatives—W. H. Stockwell, 629 People's Gas Building, Chicago, Ill.

New York—Chas. F. Miller, 225 Fifth Avenue.

Advertising Rates on application.

R. M. GLOVER, Managing Director.

TUESDAY, OCTOBER 30, 1923.

TONIGHT'S BANQUET.

The banquet given by the City Council tonight to the Ontario Intermediate, Junior, Midget and Bantam baseball champions and the runners up in the Juvenile series and in the Central Ontario League will be a sporting event of a very unique character and a fitting recognition of a most unusual record that is not likely to be duplicated for some time.

The Examiner is sure that the citizens generally endorse the action of the Council in paying civic honours to the members of these various teams who have given Peterborough so much publicity during the past season.

To win so many championships in one season is a feat that reflects most creditably upon Peterborough as a sporting community, and to win them as these teams have done, fairly and squarely, with every member of each organization qualified in every way to participate in the series in which he took part, is an even higher endorsation.

Every player was eligible in regard to age and residential qualifications, and there was no attempt to illegally strengthen the team when the O.B.A.A. playoffs were reached.

The champions played the game both on and off the field, and the honours that will be accorded them tonight have been richly earned.

BRITAIN'S UNEMPLOYMENT PROBLEM.

The extent of the unemployment problem in Great Britain is emphasized by the statement made by Sir William Joynson-Hicks, Minister of Health, that not only does the British Government contemplate spending £50,000,000 on schemes during the approaching winter to provide work, but, if necessary, was ready to spend another £50,000,000.

Talking about the expenditure of nearly half a billion dollars in such a manner will impress Canadians with the seriousness of the situation in the Motherland.

Providing work, even at this enormous cost, is, of course, a much better method of dealing with the problem than the simple but pauperizing system of paying unemployment doles, and, in addition, the nation will benefit because of the public work on roads, bridges and other things that will be carried out.

But the British taxpayer has already a staggering burden to carry, and the dumping of another hundred million pounds upon his shoulders will be a serious test of the patience and willingness of the people of the Old Land.

It is much better for the nation to provide work than to provide doles for idlers, but both methods are economically unsound, and one of the greatest problems confronting the British Government is to get British industry back somewhere near its normal condition—hence Premier Baldwin's reference to protection and the possibility of an early appeal to the country.

CONFUSION, WORSE CONFOUNDED.

The next session of the Legislature should see this farce in regard to the control of the exenditures of the Police Departments of Ontario cities, for which the Drury Government was responsible, settled one way or another.

If the City Councils are to regulate the police expenditures, let the Legislature say so in language that permits of no other meaning; if on the other aldermanic control, then by all means have that fact stated clearly

The amendment passed by the late Government has left nothing but a controversy which is apparently coming to a head in Peterborough.

The City Council says the change in the Act means one thing; the Police Commissioners are emphatic in declaring that it means exactly the opposite.

The framers of the amendment succeeded in making it as his opinion that the amendment gave municipal Councils the power to cut down police estimates if they saw fit to do so; City Solicitor Wearing, on the contrary, believes Mr. Raney was wrong in that view.

So far as is known, the opinion of the Hon. Mr. Nickle has not been obtained.

The famers of the amendment succeeded in making it so ambiguous in its language that at present it is meaningless, or rather it is open to two constructions—hence the local trouble and the confusion all over the Province in regard to this point.

The Legislature should clear up the situation early in the next session.

THE COAL GOUGERS.

In a recent report of the United States Coal Fact Finding Commission, wholesale dealers in antracite coal are blamed for the present phenomenally high prices, says the Border Cities Star. The commission says that the margin of profit made by these people is two hundred per cent. higher than it was before the war, and that retail dealers, if anything, are taking less profit than ever.

The wholesalers hasten to deny the charge. "Foolish," they cry, and go on trying to prove themselves the lily-white victims of calumny. But the public, which knows the retailer personally, and knows that he isn't getting rich any faster than any other hard-working man, is pretty apt to find him not guilty. Also, bearing in mind the general principle that the less right a man has to anything the louder he will squeal when it is about to be taken away from him, the public has little doubt of who is guilty of gouging in the coal business.

Last, but not least, why wholesalers in the hard coal business? And that's a question that the people of Canada are going to answer by making the business very useless as far as our market is concerned. We're going to build coke ovens, use our own coal in them and be independent of the American gougers.

A COMMUNITY FUND.

The Chamber of Commerce in setting aside an evening for the discussion of the desirability of inaugurating a community fund campaign in Peterborough to take the place of the multitude of minor campaigns that are carried on each year demonstrates its anxiety to be of service.

The community fund method has been successfully tried in other cities and has proven a businesslike, economical system of carrying on social service work with a minimum of annoyance or interruption to the public.

The idea is briefly to decide upon a budget capable of caring for the needs of all the different organizations, then link up the latter into a campaign machine, and in one drive each year secure the necessary funds,

The plan commends itself to most people because the assurance is given that the one appeal covers everything.

It eliminates these almost weekly drives that keep citizens eternally digging down into their pocketbooks to assist this, that or the other organization.

It should eliminate, too, a lot of overlapping and place all social service work in Peterborough on a businesslike basis, each organization getting exactly what it needs.

The present condition of a feast for some and a famine for others should to a great extent be mitigated.

The community fund plan will be discussed in some detail in the Examiner during the next few days, and the articles are commended to the attention of our readers.

THE CURFEW TOLLS.

Mr. William Montgomery McGovern, who recently made an adventurous journey into the heart of Tibet, recounts that he was startled on his first night in the forbidden city of Lhassa by the curfew. "Every night at 8.30," he writes, "curfew is sounded; but not by means of a curfew bell. Instead, a giant squib is let off in each quarter of the city, and after this no one is allowed to be out of doors."

He was there in contact with one of the most ancient expressions of feudalism; yet whence came this custom history does not record. William the Conqueror brought it to England. It was the signal for the extinction of all fires and lights, as well as for everyone to remain indoors. In 1100 Henry I. abolished that part of the requirement with respect to lights and the fire on the hearth; but the tolling of the curfew bell continued for many centuries to warn the people that being abroad after dark was contrary to the public weal.

In later times the ringing of the curfew—which is a mere perversion of the French words couvre-feu—had reference only to children under a certain age. Down to our own time that custom obtained, and it is not so long ago that Ottawa had its curfew with that significance attached to it. In that sense it was a sane law. Every consideration makes it desirable that children should be abed, at least indoors, at sunset. If we have no warning signal, sounded from some central point, parental control should be sufficient to keep boys and girls off the streets at night. We have, however, got dangerously far away from anything so obviously sound, and have swung to the other extreme.

The curfew bell began to die at the birth of democracy. It had always stood for the absolute rule of the princes. Private initiative and personal freedom had no place under such a system. Those who had the power to govern, carried their notion of authority into the homes of the people. There may still be something to be said in defence of that form of absolutism, especially when it is contrasted with the license of our time. If people were compelled to stay indoors, it might at least be assumed that the family tie and influence would thereby be strengthened. It may have been easy to do this during a period of social evolution when there were few extraneous allurements. The only question which seriously arises in our day is as to whether or not we have really gained by our modern multiplication of the things that call men and women away from their homes at night.

No one may say it is an entirely frivolous thought that attractions nowadays appeal more to the heels than to the head. We have, for example, got far away from a lecture period. Fifty years ago it was considered a great privilege to hear such mental giants as Henry Ward Beecher and John B. Gough. There were many others. They gave the people something to think about, and really stimulated the disposition to read. Today we have nothing to take the place of the old lecture platform. Instead, we have a great deal that robs the family fireside of its sweet influences; and we are probably losers to just that extent. The curfew would not be tolerated; yet it would seem that we need something which would restore the domestic hearth to its former power for good. If fathers and mothers, big brothers and sisters, are bound to leave their homes at night, it is a pity we have nothing to offer them better than mere amusements.

If we have swept away the last traces of overlordlordism, let us not be too confident about the flawlessness of our democracy. No man who seeks the centre and marrow of things can be entirely satisfied with the drift of social life in our time. That centre is unquestionably the home, and it is at precisely that point modern restlessness and modern conceptions of liberty are flinging out suggestions of danger. We need be on our guard. It is just possible that we require something in the nature of a curfew. No good would come from ringing it at the City Hall. In the present temper of the people it would provoke a revolt to even attempt **such a thing**. But unless we can do something to bring back the fast-fading fireside, with all that it means for the re-assertion of abiding domestic influence, we may regret it as time proceeds. The home is the basic unit of the state, and let us never forget that no state can possibly be stronger than the sum total of such units.—Ottawa Journal.

EDITORIAL NOTES AND COMMENT.

Boy Scouts were successfully used by the Hamilton police in connection with the inquiry into the mysterious shooting of Homer C. Lindsay. The Scout training is a great community asset.

The deer hunters are taking to the woods at the end of the week, and their equipment should include a lot of safety first posters.

France seems to be a great deal more concerned about collecting her debt from the Germans than she is about paying her own to her Allies.

Unfortunately, it is too true, as the Globe points out, that the finer the week-end the larger the number of automobile accidents.

There wouldn't be so many level crossing accidents if there were more level heads.

It has got so nowadays that a man is safer in a woods filled with other people armed with high powdered rifles than he is on the street trying to dodge high-powered cars.

WISE AND OTHERWISE

I suppose it is just as well the newspapers only print the names of those "held up" by footpads, and not those that are being held up by friends and relatives.

Did you ever have one of those "lead pencil fortune makers" come to you with a scheme to make a lot of money out of a business he is engaged in. The plot usually calls for its being made out of some other fellow's business—about which he knows nothing.

Three times the man in the box office explained the exact location of the seat. Then with gloved hands she started in to dig a dollar and sixty-five cents in small change out a hand-bag filled with an afternoon's accumulation of dress goods and embroidery samples. In the meantime twenty-seven people standing in line lost more religion than a dozen ministers could preach into them in that many Sundays.

A Chinaman has the right idea. He pays the doctor well, and then stops his pay when sick. Why wouldn't it be a good thing to stop the pay of strike leaders as soon as they call a strike.

Anyone can tell you something you don't know. Ask questions—then listen.

I could tell those younger in sales than I, hundreds of tricks and schemes I have used in getting in to see buyers, but none of them ever got me any business.

The first fellows who should be jailed for carrying concealed deadly weapons are those going around with "hammers."

"Staying with it" has often brought success to men not overburdened with the qualifications we like to think successful men should have.

Every woman should take a vacation each year away from her family. By her absence her family will measure her full worth.

The difference in value between a kicking man and a kicking mule is not very much—and neither one is an asset to any business.

There is no substitute for Truth.

News from Paris. American singer arrested. But he was charged with theft, not with singing.

They only want to divide Germany into three parts and we thought she was drawn and quartered.

Stamp makers held a meeting in Denver without deciding to put any flavoring in the glue.

News from dear old London. Meteorite hit a statue which may have been thinking evil thoughts.

Three of a Detroit family were jailed as bootleggers, leaving nobody home to tend the still.

Robbers run great risks. In Oakland, Ill., 12 robbers posed as hunters without being shot.

Painter is accused of slapping a Spokane girl, but may have wanted to see if the paint was dry.

Your luck may be bad. It could be worse. In Illinois, a man is a womans' fourteenth husband.

The author of "Many Marriages" has asked for a divorce in Reno.

A French pet fought a duel with a duke instead of an editor.

New champ typist typed 9120 words an hour. Now let's have a typist gum chewing contest.

What were you paying, Madam, for

Granulated Sugar ?

The Department of Labor at Ottawa says these were the average prices for Septem er

WHITE SUGAR Per lb.

	11¢	12¢	13¢
Halifax			11.0
Charlottet'n			11.0
St. John			11.2
Quebec			10.7
Montreal			10.9
Sherbrooke			11.0
Ottawa			10.7
Brockville			11.0
Kingston			10.6
Belleville			10.3
Peterboro'			10.6
Toronto			10.5
S'Catharines			11.0
Hamilton			10.8
Brantford			11.0
Galt			10.7
Guelph			11.6
Kitchener			10.7
Woodstock			10.5
Stratford			10.9
London			11.0
St. Thomas			11.4
Chatham			10.8
Windsor			10.8
Sarnia			11.0
Cobalt			12.0
F't William			11.4
Winnipeg			11.8
Regina			11.8
Moose Jaw			12.0
Saskatoon			11.7
Prince Albert			12.2
Edmonton			12.0
Calgary			11.9
Lethbridge			12.9
Vancouver			10.6
Victoria			10.5

How do prices in your locality compare with other cities? Are you paying more or less than average? These prices are for average good quality "delivered" goods. Watch for the changes in this chart next month.

To-morrow:—Lard.

CATTLE, GRAIN AND PRODUCE

Peterboro--Toronto--Montreal--Winnipeg

PETERBOROUGH MARKETS.

Fruits.

Bananas, 30-60c doz., 10c lb.; oranges, 25-80c doz.; grapefruit, 10-15c each; lemons, 30-40c doz.; dates, 10c pound; apples, 25-75c peck; plums, blue damson, 70c-$1.40 bkt.; yellow egg plums, 65c; greengages, 65-85c basket; canteloupe, 15-30c each; California grapes, 25c pound; domestic grapes, 50-65c basket; peaches Californa, 40-50c dozen; Crawfords, 75c-$1.15 basket; pears, 11-qt. basket, Bartlett, $1.40; Duchess, $1.25-$1.50; Anjou, $1.25; California pears, 40-60c dozen; Italian prunes, 20c quart; crabapples, 90c basket.

Vegetables.

New beets and carrots, 5c bunch; small cook. onions, 4lb. 25c, 53c pk.; Spanish onions, 3lb. for 25c; green and red peppers, 3 for 10c; cucumbers, $1.00-$1.50 basket; tomatoes, 11-quart basket, 50-60c; green, 11-quart basket, 40c; endive, 10-15c; beans, 10c quart; watermelons, 50-60c; radishes, 5c bunch; Swiss chard 10c bunch; leaf lettuce, 5c; cabbage, 10-20c; potatoes, 39-45c peck, bag $2.25; celery 10-15c; vegetable marrow, 15-20c; pumpkins, 10-20c; corn, Bantam, 25-30c dozen; cauliflower, 25-50c; sweet potatoes, 2lb. 25c.

Nuts—Walnuts, 50c pound; Brazil nuts, 30c pound.

Dairy Products.

Butter, creamery, 38-45c lb.; dairy, 35c lb.; oleomargarine, 25c lb.; eggs, 35c dozen; lard, 20-24c; shortening, 22c lb.; cheese, new, 30c lb., old, 40c.

Honey—Comb, dark and light, 20-25c, extracted, Bee-Kist, 5lb. 80c, 10 lb., $1.60; pure clover, 5lb. 73-75c; mixed, 5lb. 50-59c; 10lb. 99c-$1.15; buckwheat, 10lb. 99c.

Fish.

Salmon, pink, 20c lb.; red 18-25c; salmon trout, 23c lb.; white fish, 18c; halibut, 30c lb.; haddies, 18-20c, boneless 25c fillets, 28c; kippered herring, 20c; salt herring, 60c doz.; sea herring, 10c lb., fresh 3 lbs. 25c

Meats.

Beef, 10c-30c lb.; pork, 18-35c; bacon, 32-50c; sausage, 18-20c; veal, 12-27c; spring lamb, 15-45c lb.; mutton, 12-30c lb.

Hogs—Thick, smooth cut, $9.00; select graded, $10.00; dressed, head on, $15.50; head off, $16.50.

Grain (Wholesale) and Flour. (Retail).

Wheat, fall, Marquis, 85c-$1 bus.; oats, 45-55c; rye, 65-75c; barley, 60c-65c; alsike, $4.00-$5.25; peas, $1.25 bushel.

Flour, $3.75-$4 half bbl; pastry flour, 85c-90c 24lb. bag.

Hay, Bran, Etc. (Wholesale).

New hay, loose, $12-$14; baled, $16-$18; straw, $8-$12; bran, $28 ton; shorts, $33 ton.

Hides and Wool (Wholesale).

Cow hides, heavy, 7c lb.; light, 8c lb.; horse hides, $2.50-$3 each; calf skins, 10c; sheep and lamb skins, 50-75c each; shearlings, 20-25c each.

Wool, 18-25c lb.

TORONTO LIVE STOCK.

TORONTO, October 30. — First indications at the Union Stock Yards yesterday morning pointed to a sticky day's trading in cattle. The net result of last week's business was a carry-over of 888 cattle. There was a full supply of stuff again yesterday morning, with receipts of 6,186 cattle, 533 calves, 3,540 hogs, and 3,856 sheep and lambs.

In the cattle there was also 186 billed through, and these could also be counted in. Two or three firms had some Western cattle, and all told there was about 17 loads of these.

Prices began no higher than they left off last week, and first sales included a few fairly good butchers' heifers about 800 pounds each at 5 1-2c a pound. Most of the pens had a load or two of heavy steers, but not many of these would qualify for the choice class. Packers were not keen buyers of the heavy cattle, and there was therefore not much competition for the exporters to meet. Early bids for these was about 25c lower than last week, but purchases made were accepted as being about 15c down. The average load brought $6.75 a cwt., and $7.00 was refused for a string of seven loads, one of which was extra good, and estimated as good for nearly $8.00 a cwt. Up till noon the exporters had taken about 400 steers, and a few bulls. For the latter 3 1-2c to 4 1-2c a pound was paid. The steers cost $6.25 to $7.25 a cwt.

Local butchers who kill a good quality of beef, said there was nothing in their class to buy. Some 1,250-pound butchers sold at $6.75 a cwt. The few baby beeves in were readily bought up at from 8c to 9 1-4c. Two at the latter price were shipped by Ed. Wise, of Clinton. Rough 1,100-pound butchers' steers sold at $5.55 a cwt. An odd choice butchers' cow sold at $5.00 a cwt.

In the poorer grades of butchers' cattle little was done during the morning, and it was with difficulty that prices were kept close to those of last week's decline. The stocker and feeder trade was decidedly quiet, and one specialist in these said that the farmers seemed to have lost heart owing to the low prices of butchers' cattle.

Veal calves about held their own. A few a little heavier than are acceptable, made 10c a pound, and 10 1-2c was refused for those of handier weights and finish. The market was at least steady with a drag only in the heavy calves. Choice calves sold at 11c.

Lambs were quietly strong and irregularly up to 50c to 75c a cwt. Some choice bunches sold at 12c and the general price for those of good killing weights was 11 1-2c to 12c, with $1.05 a cwt off on bucks. Most of the sheep on offer were the heavy kind, and these went at 3 1-2c to 4c a pound. Most of the lambs appeared to be promised before the opening.

Hogs were firm yesterday morning, with $8.25 a cwt. f.o.b., as the minimum for the thick smooth. Salesmen talked as though better than this was being paid in spots.

Current Quotations.

Choice heavy steers	$7.25 to	$7.50
Choice butcher cattle	6.50	7.00
Good butchers	6.00	6.25
Medium butchers	4.75	5.25
Common butchers	3.00	4.00
Good to choice Ontario feeders	5.50	.....
Stockers, good	4.50	5.00
Stockers, common	3.00	4.00
Choice cows	5.00	5.25
Good cows	4.00	4.50
Medium cows	3.50	3.75
Common cows	2.75	3.25
Canners and cutters	1.25	2.00
Choice bulls	4.75	5.00
Good, fair bulls	3.50	4.00
Bologna bulls	2.50	3.00
Baby beeves	8.00	10.00
Spring lambs, choice	11.50	12.00
Spring lambs, bucks	10.00	10.50
Spring lambs, common	9.00	.....
Yearling lambs, choice,	7.50	8.00
Good, choice sheep	6.00	6.50
Heavy sheep and bucks,	3.50	4.00
Choice calves	10.50	11.00
Medium, good calves	8.50	9.00
Grasser calves	3.00	3.50
Springers	80.00	110.00
xChoice milchers and springers	80.00	100.00
xMedium milchers and springers	50.00	65.00
xCommon, do.	30.00	45.00
Hogs, fed and watered,	8.50	8.75
Hogs, f.o.b.	8.00	8.25

x—Each.

EGG MARKETS.

OTTAWA, October 30 (Canadian Press). — One or two cars of storage eggs are reported rolling east from the Prairie Provinces, and several cars of United States storage have arrived during the past few days, costing 33 to 33 1-2. Ontario country shippers report sales extras 41 to 46, firsts 34 to 40, seconds 28 to 30 f.o.b. Receipts generally are very light.

Toronto specials 56, extras 52, storage extras 42 to 43, firsts 37 to 38 seconds 32.

Montreal specials 55 to 56, extras 48 to 49, storage extras 43, firsts 36.

Winnipeg dealers quoting delivered extras 32 to 35, firsts 29 to 31, seconds 22.

Saskatchewan firms quoting delivered extras 31, firsts 26, seconds 22.

Alberta dealers quoting delivered extras 33, firsts 30, seconds 21.

British Columbia local fresh extras 59, firsts 57 country points.

Chicago spot fresh 40 to 45, refrigerators Novembers 27 3-4, Decembers 28.

New York unchanged.

BRITISH EGG MARKETS.

GLASGOW, October 30 (Canadian Press Cable). — Prices shillings per ten dozen: Irish nominal 23 to 26, Danish sixteens 22 1-2, eighteens 24 1-4 f.o.b., fair demand Canadian storage 17, States 15 1-2, retail 15-6 to 25-6.

WINNIPEG CATTLE

WINNIPEG, October 30 (Canadian Press). — Receipts, 4,850 cattle and calves, 1,000 hogs and 560 sheep.

Trading was light on the cattle market yesterday morning with the killing classes showing a weaker tendency, while the better offerings in the stocker and feeder division were ranging about 25c higher.

The sheep and lamb market was firm. Lambs ranged from $10.25 to $10.75, with a few tops selling at $11.00, and sheep sold from $5.50 to $7.00.

Bidding was steady on the hog market at $8.25 for thick smooths and $9.07 1-2 for select bacons.

MONTREAL PRODUCE.

MONTREAL, October 30 (Canadian Press). — The trade in oats was quiet on the local market yesterday, the tone of the market being steady and prices unchanged. A steady feeling prevails in the flour market. There was no change in the millfeed market with rolled oats steady under a fair demand. A fair trade continues in baled hay. Trade was fairly good in eggs. Demand for potatoes shows improvement. The market for butter was very dull. A moderate business was reported in cheese.

CREAMERY BUTTER AT 35¼c.

ISLE VERTE, October 30 (Canadian Press). — At the meeting of the board there were 100 packages of creamery butter offered, which were sold at 35 1-4 cents per pound.

QUEBEC BUTTER.

MONTREAL, October 30 (Canadian Press). — At the Quebec Agricultural Co-operative Society auction sale held here yesterday, there were 975 packages of creamery butter offered, of which 450 packages special pasteurised creamery sold at 36 1-4 cents, 200 packages No. 1 pasteurised creamery at 36 cents, 225 packages No. 1 creamery at 35 3-8 cents, and 100 packages No. 2 creamery at 34 3-8 cents per pound.

STERLING RATES.

MONTREAL, October 30 (Canadian Press). — Sterling exchange rates were quoted here yesterday:

2 creamery at 34 3-8 cents per pound.

Demand 4.5438

Cables 4.5463

MONTREAL DAIRY PRODUCE.

MONTREAL, October 30 (Canadian Press). — The egg quotations yesterday were as follow:

Extras 40 to 42, firsts 36 to 37, seconds 31 to 32.

Butter—Special pasteurised 36 5-8 quoted, pasteurised 36 3-8 quoted, No. 1 creamery 35 3-4 quoted.

CHICAGO GRAIN.

CHICAGO, October 30 (Canadian Press). — Wheat underwent something of a setback in price yesterday, chiefly as a result of prospective enlarged imports of Canadian wheat duty paid. The market closed steady, but 3-8c to 1-2c to 5-8c net lower, with December $1.05 3-4 to 7-8 to $1.05 7-8, and May $1.10 5-8 to $1.10 5-8 to 3-4.

Corn finished at a decline of 3-4 to 4 cents, the latter for October delivery.

Oats 14c to 3-8c off.

Provisions varied from 10c decline to a gain of 2c.

Although an upturn in Liverpool quotations gave the wheat market here a little initial strength, the bulls soon were at an evident disadvantage. Subsequent rallies failed to hold, and with the United States' visible supply showing a liberal increase, the day's lowest price level was reached just before the close. Throughout the day, special notice was taken of weakness in values at Minneapolis, where hedging sales against Canadian purchases appeared to be in progress. Besides, the seemingly unyielding attitude of France relative to German reparations counted somewhat as a bearish influence.

A striking feature of the wheat trade was the way the market resisted selling pressure on the setbacks in price. Every time the December delivery went below $1.08, opportune buying support developed, considerable wheat being purchased against sales of corn. Other buying of wheat was said to be based more or less on chances that as the result of an investigation which has been going on of late the Tariff Commission on Washington may decide on raising the tariff on wheat.

Increasing receipts of new corn had a bearish influence on corn and oats. Seventy per cent. of the 383 cars of corn which arrived in Chicago yesterday were new crop.

Provisions averaged lower in line with hog values.

CHICAGO LIVE STOCK.

CHICAGO, October 30 (Canadian Press). — Cattle, receipts 20,000; weak to 25c lower; top long yearlings, $12.40; best matured steers, $12.25; bulk fed steers and yearlings, $9.50 to $11.00; fat she stock weak; canners and cutters steady; bulls strong; stockers and feeders fairly active; bulk veal calves to packers around $9.50; upward to $11.00 to outsiders.

Hogs, receipts 58,000; fairly active; mostly steady; spots weak to 10c lower; bulk good and choice 230 to 300 pound butchers, $7.50 to $7.60; top, $7.65; estimated holdover, 11,000.

Sheep, receipts 23,000; killing classes steady to weak; feeding lambs strong; good Westerns mostly $13.00; better grades natives, $13.0 0to $13.25; bulk fat ewes, $5.00 to $6.00; bulk feeding lambs, $12.25 to $12.50.

To Owners of Victory Bonds Maturing November 1st, 1923

Under authority of the Minister of Finance the Bank of Nova Scotia will redeem the maturing 1923 Victory Bonds at par at any of its branches throughout Canada.

Owners may deposit their bonds with the bank any time before November 1, next and on that date receive payment in full without charge or deduction of any kind

Payment will be made as instructed by the owner, either in currency, by check or by credit to the owner's account.

THE **Bank of Nova Scotia**

Established 1832

Capital $10,000,000 Reserve Fund $19,500,000

23-G

REFUSED MOVIE MONEY. LAD COMMITS SUICIDE

Eleven-Year-Old Hangs Himself From Bedpost.

OSWEGO, N.Y., Oct. 30.—Because his mother would not give him money to go to a moving picture show, Carl Sherman, 11, of this city, hung himself from the post of his bed Sunday night. His mother, Mrs. Bertha M. Sherman, went out after refusing him money, and when she returned two hours later found his body.

A Broad Market

Into the north lands of Ontario and Quebec a rapidly rising tide of capital is flowing to expedite the opening of nature's greatest storehouses of gold.

In consequence a broad market in mining shares is developing and investors are being offered so many securities they may readily be pardoned if their sense of values sometimes becomes confused.

To all who are interested in mining securities we offer every facility for the transaction of business. Complete reference fyles available. Inquiries invited.

J. G. Beaty & Co.

Stocks and Bonds

6 King St. W., TORONTO

3

Read the Want Ads.

WITHOUT MEDICAL EXAMINATION

RATES FOR SELECT MALE RISKS

AGES 16 TO 45

AGE	RATE
16	$83.50
20	83.90
25	84.50
30	85.60
35	87.70
40	91.60
45	98.20

POLICY GUARANTEES

(1)—$2,000.00 in event of death from natural causes.

(2)—$4,000.00 in event of death as a result of accident.

(3)—$20.00 per month in event of total and permanent disability and $2,000 at death—no premiums payable during disability.

$2,000 paid in cash to the assured if living at the end of 20 years.

Write or phone today.

A. J. McCLELLAN

Manager, Central Ontario Peterboro, Ont.

"Security First"

EXCELSIOR INSURANCE LIFE COMPANY

Delightfully Fragrant

"SALADA"

TEA

H423

has a pure, fresh flavor beyond compare. Ask for a package today.

MR. AND MRS. WINN GET PRESENTATION

Honored By Friends on Eve of Departure From Downeyville.

DOWNEYVILLE, Oct. 30.—A large number of friends and neighbors of Mr. and Mrs. Robert N. Winn gathered at their home to bid farewell to them on the eve of their removal to Toronto. An address and well filled purse were presented to Mr. and Mrs. Winn, the address being read by Miss Mary Milloy, while Mr. Frank Milloy made the presentation.

Following quite a few commendatory speeches dainty refreshments were served by the hostess, and the remainder of the evening was spent in dancing.

Mr. Winn, whose sale was held Saturday has rented his farm and is moving this week to Toronto to reside.

News Nuggets.

Threshing is the order of the day around here now, the farmers taking advantage of the fine weather to clean up.

Ailsike is a good crop and the price fair. Some farmers have from 60 to 100 bushel.

A couple of evenings ago two tramps appeared in the village and gave the residents a bad scare. They were warned however, to get out of the vilage in quick order.

Quite a number from here attended the party at Mr. and Mrs. John O'Neill's, Kings Wharf, on Wednesday night and report a good time.

Much sympathy is extended to Mr. Frank Milloy and family in the loss they sustained by the burning of their house and contents recently, especially as just a year ago Mr. Milloy had his son killed with a manure spreader, and three months ago his wife passed away.

Mr. and Mrs. Vincent Connell and family and Mrs. Thos. Harrington motored to Peterboro and spent the day the guests of friends.

Miss Mary Piggott went to Ops Sunday to spend a few days the guest of her cousins, Mr. and Mrs. John Hickey.

Mrs. Patrick Milloy and Miss Julia O'Neill of Lindsay recently visited their sister, Mrs. Geo. O'Connell, who is seriously ill.

Mrs. Simon Connell is home again after her serious illness in the Ross Hospital, Lindsay.

Messrs. Stanley O'Neill, Parel McGuire and Charles Meehan, Jr., were visitors to Lindsay, Sunday.

Miss Pearl Herlihey spent Sunday the guest of Miss Gertude O'Neill.

DIRECTORS WILL APPEAR AT ASSIZES THURSDAY

TORONTO, October 29 (Canadian Press). — The ten directors and officials of the defunct Home Bank will appear in the Criminal Assize Court on Thursday morning to be arraigned on the charge of making false returns under the Bank Act, and with conspiracy, following the direction of Mr. Justice Smith in the Assize Court to-day.

HYDRO GLEAMS IN WARKWORTH

Workmen Completed Installation Saturday — Village Well Lighted.

WARKWORTH, Oct. 30.—Mr. and Mrs. Chas. Summerly of St. Lamberts, Que., are visiting at the home of Mr. and Mrs. W. J. Baker.

Mr. and Mrs. J. H. Gooderich visited friends in Colborne on Sunday.

Mr. and Mrs. L. B. Glover of Campbellford were guests at the home of Mr. N. D. Richards on Sunday

Mr. and Mrs. W. S. Wiggins of Campbellford were in town on Sunday.

Mr. and Mrs. C. A. Thompson of Cobourg visited relatives in town on Sunday.

Mr. Richard Grills who underwent an operation in Toronto General Hospital and whose condition was serious is now doing nicely.

The employees of the Hydro Electric Power Commission completed their work in the village on Saturday and the business place, public halls and streets are lighted to the satisfaction of everyone.

Rev. Elliott of Campbellford had charge of the anniversary services in the Methodist church here on Sunday and gave interesting and instructive addresses to a large congregation at both morning and evening services. The music given by the choir was excellent but the solos which Mr. H. R. Pollock of Toronto, formerly an old Warkworth boy gave were very much enjoyed an appreciated by all who heard him.

Personal Paragraphs From King's Wharf.

KINGS WHARF, Oct. 30.—Miss Pearl Herlihey has returned home after spending a few days the guest of her sister, Mrs. Patrick Perdue.

Mr. and Mrs. Frank Hickey of Ennismore spent Sunday the guests of Mr. and Mrs. Thos. Morrissey.

The Misses Lillian Condon and Ruby Perdue spent Sunday the guests of Miss Gertrude O'Neill.

Mrs. John Winn and little son, Clare, are at present visiting friends in Peterboro.

Quite a number from here attended the presentation at Robt. N. Winn's Tuesday evening.

Mr. and Mrs. Patrick Milloy and the Misses Marie and Katie O'Neill of Lindsay spent Sunday guests of friends here.

Miss Florence Winn of Peterboro, has returned home after a pleasant viscit with her parents here.

Mss Lottie Fitzpatrick has returned from Toronto, where she has been the guest of friends for some time.

Messrs. Gordon Murtha, Robert Sullivan Emmet and Albert Herlihey have returned home after spending the summer in the west.

"Such Perfectly Beautiful Skin"

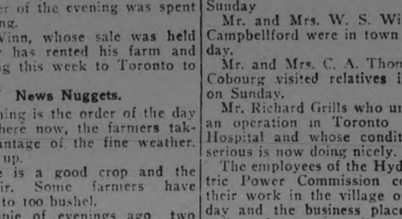

"That is the best part of beauty which a picture cannot express." The camera reproduces features but not coloring. So the picture cannot express woman's chief charm—her radiant complexion. Beauty begins and ends with the skin. With a beautiful skin, you are beautiful. It is your big asset. Preserve it with

Peerless Erasmic Soap

The Dainty

For Peerless Beauty

Always wash face, neck and arms with it—always use PEERLESS ERASMIC SOAP for body bathing.

The fragrant, healing herbs—the satiny blend of oils—the fascinating, lasting fragrance—all combine to make PEERLESS ERASMIC SOAP the emblem of delicacy and refinement, and the soap for fresh, radiant complexions.

Don't hide blemishes under artificial coloring. Get rid of the blemishes and have your own complexion beautiful by always washing and bathing with PEERLESS ERASMIC SOAP.

25c a cake. Drug Stores, which have the reputation of carrying the best of everything, are sure to have Erasmic Shaving Stick, Solidified Brilliantine, Bath Crystals (Perfumed), Shampoo-Powder, Concentrated Perfumes and Poudre de Riz.

Made by "ERASMIC" Perfumers LONDON and PARIS

Canadian Agents and Importers, ANGLO-AMERICAN AGENCIES Limited 41-43 St. Francois Xavier St., Montreal, Que.

WEDDING CRUSH A ROYAL FLUSH

Kings, Queens and Princes Will Crowd Little Chapel When Sweden's Prince Weds.

LONDON, Oct. 29.—The wedding of Crown Prince Gustav Adolph of Sweden to Lady Louise Mountbatten, cousin of King George which will take place in London next Saturday, will attract more kings, queens, royal princesses and diplomats and noble personages than have bowed to one another at one place since the funeral of King Edward.

The ceremony will be performed in the exclusive little chapel royal in the West End. The place is so small that after those privileged to live in court circles have found their seats there will be room under roof for only two hundred of the invited guests. The remainder will have seats out in the yard. All those so seated are anxious for the weather to be good for the creations of the Paris modistes would hardly prove an inspiring spectacle in a drizzle.

When the couple walk down the aisle, they will be followed by the eyes of two Kings, His Britannic Majesty and the King of Sweden; four queens, Mary, Alexandra, Olga of Greece and Maud of Norway, and thirty princes and princesses including the Prince of Wales and Prince Wilhelm of Sweden the Princess Royal and also a long line of peers and their wives.

The Chapel Royal for centuries has been scene of various royal functions.

Vicks is The Thing For Asthma

ONTARIO MOTHER TELLS OF STUBBORN CASE RELIEVED.

Mrs. Wilbert E. Collier of Bowery street, Picton, Ont., says: "My little girl had a terrible case of asthma. I read about Vicks and sent out for a sample. I rubbed my child's chest and throat with it and put a flannel on. Vicks did her so much good that I bought two jars. She now sleeps well, and is a different child. I would not be without Vicks VapoRub in the house."

A good way to get relief from asthma is to rub Vicks over the spine from shoulders to hips; then melt a little Vicks in a spoon and inhale the healing vapors. Also insert some in the nostrils, snuffing well back. You will be delighted to see how it clears the head.

Vicks comes as a salve—the external direct treatment for all cold troubles—absorbed like a liniment and inhaled as a vapor.

Treatment with Vicks is especially desirable for children as it avoids so much internal dosing. Just as good, too, for cuts, burns, bruises, sores and skin itchings.

At all drug stores, 50c a jar. For free test size package, write Vick Chemical Co., 344 St. Paul St., W., Montreal, P. Q.

Though Vicks is new in Canada it has a remarkable sale in the States. Over 17 million jars used yearly.

ONLY PROTEST FROM CABINET

Saxon Ministry Isolated and New Government Planned—Food Scarcity Serious.

DRESDEN, Oct. 29. — The Saxon Ministry, composed of Communists and Socialists, and headed by Dr. Zeigner, withdrew from their official quarters to-day in compliance with an order issued by Dr. Carl Heinze, the newly appointed commissioner representing the Reich in Saxony.

Though deposed, the Ministers have not given up their fight as they met immediately and prepared a protest against the procedure of the Central government, demanding that the question shall be submitted to the Reichsrat, or Federal Council.

Their claim is that the premiers of the Federated states and the Federal Council, should pass on the question.

Ministry Isolated.

Dr. Zeigners ministry is now completely isolated, as a detachment of the Reichswehr is occupying the Saxon Diet, thus depriving the deposed government of calling a meeting of the legislature which function rests with the Central government's civil and military authorities in Saxony. The Saxon populace views the untoward situation with mixed feeling although there is a strong under current of satisfaction over the Berlin government's strong measures.

The deposed premier is blamed for having permitted his ultra-radical associates to gain the ascendancy in his ministry, and it is very doubtful if they will again figure in future coalition governments.

Present indications point to a union between the Democrats and the Social Democrats, with the possible inclusion of the German People's Party in the formation of a new government to succeed Zeigner's.

Food is Needed.

One of the most urgent problems confronting Dr. Heinze has to do with the organization of the food situation throughout Saxony, especially in the densely populated industrial sectors.

Quiet prevails in Dresden, Leipsic and other cities, although the offices of the Communist, Arbeiter Zeitung, at Leipsic, have been occupied by the police.

My Experience is that DR. CALDWELL'S LAXATIVE SYRUP PEPSIN Is just what you need

This Will Make Digestion Easy

WHAT the dyspeptic needs is not soda and charcoal and breath perfumes but a medicine that will help his bowels to move regularly, for dyspepsia and constipation are allied. If you will take Dr. Caldwell's Laxative Syrup Pepsin systematically as the directions on the package call for you will soon digest your food properly and pass it out normally, and heartburn, belching, dizziness, nervousness and bloating will vanish. In time you can dispense with all medicines as Laxative Syrup Pepsin will have exercised the intestinal and stomach muscles so they act for themselves. Mr. E. N. Gagni, 338 St. Patrick St., Ottawa, Ont., Mrs. Uhriah Stewart of Crousetown, N. S., and hosts of others will verify this.

World Acclaims Success

Dr. Caldwell's Laxative Syrup Pepsin is the prescription of a well-known physician of that name who practiced successfully for 47 years. It has been on the market 30 years and is today the largest selling liquid laxative in the world. Thousands of families have it in their medicine chest ready when any member shows signs of dyspepsia, constipation, torpid liver, sour stomach, biliousness, coated tongue, offensive breath, headaches and such ailments that indicate deranged stomach and bowels. Many serious diseases are prevented by this timely aid.

Formula Plainly Stated

Have no hesitancy giving Dr. Caldwell's Laxative Syrup Pepsin to anyone young or old. It is a mild, gentle laxative free from narcotics. It will not cramp or gripe. The formula is on the package, a compound of Egyptian senna with pepsin and simple aromatics. A bottle can be had at any drug store and averages less than a cent a dose. Economical for families and fully guaranteed. You will find it a great improvement in taste and action over castor oil, or "candy cathartics" made from coal-tar that cause skin diseases, calomel that loosens the teeth, salts in water or powder that concentrate the blood and dry the skin.

If You Want to Try It Free Before Buying

"Syrup Pepsin," 24 Caldwell Bldg., Toronto, Ont.

I need a good laxative and would like to prove what you say about Dr. Caldwell's Laxative Syrup Pepsin by actual test. Send me a free trial bottle. Address to

Name .....

Address .....

Not more than one free trial bottle to a family

DOUBT HUDSON BAY SHIPPING

Navigability Discussed in Evidence Before Royal Grain Enquiry Commission.

MONTREAL, Oct. 29.—Concluding its four days' session, the Royal Grain Inquiry Commission left for Toronto last night. The concluding day's session brought out conflicting evidence on the navigability of Hudson Bay, the feasibility of the rail route to the bay for carrying grain and the various views on the alleged mixing of Canadian grain in bond passing through the United States.

Insurance brokers admitted that higher rates are charged on vessels and cargoes operating in the St. Lawrence route as compared with those in the United States but they asserted there is competition for business. One witness declined to supply the commission with the rates he had been charging suggesting that since business was competitive it was unfair to force him to expose his details to competitors and the question was not pressed.

At the conclusion Mr. Justice Turgeon, chairman, expressed the thanks of the commission to the Montreal business men for the frankness with which they supplied details of useful value to the commission. M. P. Fennell, general manager of the Harbor Commission replied, expressing thanks of the Harbor Commission and other business men and assuring the chairman that Montreal business men are in genuine sympathy with every effort to assist in rendering the men of the west who produce the grain every assistance in their power.

Need Steel Boats.

Captain N. E. Freakley, marine superintendent of Thomas Harvey and Sons, who has made twenty trips into the Hudson Bay, told the commissioners that navigation opened on August 1st, and closed Oct. 31. Accidents were always likely there. He admitted that in a specially constructed ship one could go into the bay as early as July 15 and as late as the first week in November and perhaps later. The Hudson Bay boats are steel steamers of 2,600 tons. He thought that grain carriers could not be made to go into the bay.

F. A. Haywood, export manager for James Richardson and Sons, told the commission that inspection of grain at Montreal was not feasible since it was but one of several seaboard export points. He was sure that a United Kingdom buyer does not prefer a seaboard inspection to one at the head of the lakes. The head of the lakes is the logical place for grain inspection, witness believed and the fact that grain shipped from there in the fall does not reach the buyer sometimes until the following spring did not affect the value of the certificate or cargo. Nothing could happen to the grain in the meantime that would justify another inspectcin.

Such inspection would merely add a dollar a thousand to the cost. There was no mixing after loading into lake boats.

Witness had heard of mixing of Canadian grain in the United States but had never had any complaint. His house shipped by Vancouver, New York and Montreal, he thought grain was shipped through the United States honestly but there were chances for error.

A. G. Burton, grain exporter, said that he had heard of United Kingdom buyers complaining of grain shipped through United States ports. Millers had told the witness that they would have to cease buying Canadian wheat that passed through United States ports, but they had not done so. He had never heard of but one specific case where Canadian wheat in bond was mixed in the United States. The commission had heard of that in New York.

As to seaboard inspection at Montreal, he thought it would be futile. Fort William inspection was accepted like a five dollar bill.

H. W. Cowan, of the Montreal Grain and Shipping Corporation, said his company was closely connected with moving United States' grain through Montreal. The wheat moved this way, Mr. Cowan said, because there was a difference of about three cents between Montreal and New York during part of the season. Canadian wheat coming through Montreal is on the increase and United States' shipments through here are decreasing he thought.

Insurance Rates.

R. J. Dale, insurance brokers, said the rates on marine insurance from Montreal as compared with those from New York are all subject to competition all over the world. Hulls are insured by the year, one rate on liners, another on tramps. The winter rate is twenty shillings a hundred pounds of hull, the summer rate is ten shillings on the Atantic coast. There is higher rate that operates against St. John and the St. Lawrence route. The witness did not think this a discrimination. The hazard of a vessel increases as it approaches land. Rates had declined in the past 20 years the witness said. These rates are between New York and London companies which fix them. When the rate at Montreal is forty cents per hundred dollars value of grain, the rate to New York would be 27 1-2 cents on the same class. Quebec is ten per cent. less than Montreal. This is a winter rate and is said to be one reason why so much Canadian grain goes to New York. In the summer the rate to Montreal would be 35 cents and in New York it would be 27 1-2 cents. On hulls there is proportionately the same. Every additional risk causes an additional rate. From Fort William to Port Colborne, the rate on grain fluctuates. The rate from Fort William to the bay ports is fifteen cents to November 1st. From then to Nov. 30, the rate advances rapidly on the late cargoes.

The commission wanted details of teh witness' own rates from Montreal for the year on flour and wheat. He objected. He thought in view of competition that he should not be asked to disclose his personal business. He would say flour risks and rates were much higher than risks and rates on wheat.

Question — Mill men have complained of ocean rates on their products and the commission wants some more details.

Answer— We don't consider the rates high.

ONLY 1 in 5 ESCAPES

At the first sign of bleeding gums, be on your guard. Pyorrhea, destroyer of teeth and health, is on the way. Four persons out of every five past forty, and thousands younger, are subject to it.

Brush your teeth with

Forhan's FOR THE GUMS

More than a tooth paste —it checks Pyorrhea

35c and 60c in tubes

TO EXTERMINATE ROACHES.

Cockroaches and waterbugs which thrive around sinks, drains and damp places can be completely exterminated by using Parke's Roachbane. Just sprinkle it well about, 25c, 50c and $1.00 shaker tins at Bond's Drug Store, corner George and Hunter streets.

DRIFTING BACK INTO NEW WARS

It is For The Churches to Say There Will Be No More War.

TOORNTO, Oct. 29. Canadian Press. — "We are drifting back into war. Labor has spoken in favor of no more war. It is for the churches to say 'More war,' or 'No more War.' I believe that it time for the churches to stand with labor in opposing war."

So spoke Dr. G. Sherwood Eddy, a noted Y.M.C.A. worker, who has just returned from a year's survey of conditions in Europe, here yesterday. He said that he has found Russia materially much better than he had expected—spiritually much worse. That country he added, was flourishing economically.

DR. STENMEITZ HAD NO WEALTH

Electrical Wizard's Estate Consisted of Only 1912 Auto and $1,500 Insurance Policy.

SCHENECTADY, N.Y., Oct. 29. —(Canadian Press.)—It was learned to-day that the late Dr. Charles Steinmetz, who died at his home here on Friday, left an estate consisting of only a 1912 electric auto and a $1,500 insurance policy, the same as is issued to all veteran employees of the General Electric Company.

The "wizard," who controlled electrical storms, probably could have made millions, but apparently he drew no more salary from the company than sufficient for the necessaries of life.

"I do not wish to work for money," Dr. Steinmetz once said to his employers. "Let me draw it as I wish, and if I draw too much, tell me. If I think of money I will not work as well. Build me a house and laboratory, that is all I want."

CLUB IN PETERBORO

To celebrate the showing of Jackie Coogan in Charles Dicken's famous story, "Oliver Twist," which comes to the Capitol Theatre the last three days of next week, the many admirers of little Jackie have decided to form a Jackie Coogan Club in Peterboro.' The Management of the Capitol Theatre is cooperating with this club and offers 25 passes to the winners, each good for two weeks at the Capitol. To start the club off with a smash, the founders have secured the patronage of distinguished Peterboro men and G. N. Gordon, K.C., M.P., and W. H. Bradburn, M.P.P. have consented to become honorary Presidents of the Club while His Worship Moyor Taylor has accepted the position of President.

MARMORA PERSONALS

MARMORA, Oct. 30. —Mr. and Mrs. Earle O'Connor, who have been residing in Niagara Falls for some time have returned to Marmora to spent the winter.

Mr. Frank Grant and Mr. Gordon McWilliams motored to Kingston on Friday.

Mr. H. J. Payette, Miss Sauve, Miss Margaret O'Connor and Miss Mary Brennan motored to Kingston on Saturday.

Mr. Eugene O'Neil, Baptiste Lake, visited his sister, Mrs. Wm. Hughes, over the week-end.

Mr. H. R. Pearce was in Kingston on Saturday.

Mr. and Mrs. Dr. Hugh Ells, Ottawa are visit the former's mother, Mrs. Anna McCallum, Deloro.

KRAFT IN LOAVES IN TINS CHEESE

The Perfect Food —Eat More of It

It costs *less* than meat, eggs, fish or potatoes, yet contains more nourishment, pound for pound, than any of these.

Serve it to the children also. Their growing bodies crave such a food and they thrive on it.

Canadian Pimento Swiss

Sold by the Slice, Pound or Loaf. Also 5 Varieties in Tins.

FREE RECIPE BOOK

Write Kraft-MacLaren Cheese Co. Limited Montreal.

6-923

APPOINT GOVERNOR

BERLIN, Oct. 29.— (Canadian Press).—Immediately upon receipt of a reply of Dr. Zeigner head of communist socialist government of Saxony, refusing to comply with the ultimatum of the Berlin Government demanding resignation of his government Chancellor Stresemann announced that the Government would appoint a Governor for Saxony. He will be impowered to administer Saxony's civil affairs until the present communist- socialist ministry is replaced by parliamentary government acceptable to the federal authorities.

Dupture with Berlin ministry is inevitable as the present Saxon diet would in all probablity be returned with Premier Ziegner and his associates to office.

ITALIAN IMMIGRANTS DISEMBARKED AT HALIFAX

NEW YORK, Oct. 29.—(Canadian Press).—The steamship American which arrived Saturday from Naples with 450 immigrants, destined for Canada will discharge these immigrants at Halifax, it was announced this morning at the office of the Commissioner of Immigration Henry Curran, at Ellis Island. The big influx of Italians seeking to enter Canada as farm laborers necessitated the move.

LIGHT WEEK IN DAIRY EXPORTS

Cheese Shipments For the Season Still Exceed Those of Last Year.

MONTREAL, October 30 (Canadian Press).—Export trade in cheese last week was very quiet, and in consequence the shipments from Montreal were the smallest of any previous week since the one ending 23rd June. The total exports were 21,591 boxes, as against 82,639 boxes for the previous week, showing a decrease of 61,048 boxes and a decrease of 24,855 boxes with the same week last year, but the total shipments from 1st May, 1923, to date have been 69,562 boxes in excess of the same period for 1922 and a decrease of 198,913 boxes with 1921.

The movement of butter for export account was also very small last week, the total shipments being only 750 packages, which show a decrease of 450 packages with the same week of 4,314 packages, as compared with the previous week, and a decrease last year. The total exports for the season to date have been 71,760 packages, as against 315,380 packages for the same period of 1922, showing a decrease of 243,820 packages, but they were 6,832 packages larger than that of 1921.

There was rather more activity in the export egg trade last week as far as the shipments were concerned, there being forwarded to British markets from here 15,715 cases, which show an increase of 5,350 cases as compared with the previous week, and an increase of 6,584 cases with the same week last year, but the total shipments for the season to date have been 26,674 cases less than 1922 and 26,277 cases smaller than 1921.

Food instead of flannels

Are you ready for the chilly days? Bodily warmth comes from nourishing, easily digested foods. Piling on flannels will not supply warmth to the poorly nourished body. Shredded Wheat Biscuit served with hot milk and a little cream gives warmth and strength for any kind of weather, and it is just as satisfying for lunch and dinner as it is for breakfast. It is ready-cooked and ready-to-eat. Contains all the bran you need for stimulating bowel movement. Delicious for any meal with sliced bananas or other fruits.

TRISCUIT is the Shredded Wheat cracker—a real whole wheat toast—eaten with butter, soft cheese or marmalades.

The Canadian Shredded Wheat Company, Ltd. Niagara Falls, Ontario

Shredded Wheat

CAMPBELLFORD AND DISTRICT

I.O.O.F. Nominate Officers—Rebuilding in Fire Section — Action For Damages Threatened—News Paragraphs.

(By Staff Reporter).

CAMPBELLFORD, Oct. 30. — Sunday in Campbellford saw an exchange of ministers in several pulpits. Rev. Wesley Elliott, pastor of the Methodist Church, was at Warkworth for the anniversary services of the Methodist Church there, Rev. J. E. Glover, B.A., taking Mr. Elliott's place in Campbellford church, and Rev. S. A. Kemp of Warkworth supplying for Mr. Glover at the anniversary services at Stephen's Church, Hoard's Station. In St. Andrew's Presbyterian Church, Rev. Jas. McIlroy, of Havelock, officiated, while the pastor, Rev. C. F. McIntosh, took the anniversary services of the Presbyterian Church in Havelock.

I.O.O.F. Met.

Last week the regular meeting of Loch Lomond Rebekah Lodge, No. 248, I.O.O.F., took place, Mrs. S. J. Moore presiding. Nomination of officers was made, elections to take place at the November meeting. Campbellford Rebekah Lodge rejoices in a membership of 50, of whom seven of the most enthusiastic members are men, one a popular bachelor of the town.

Re-building Going On.

On Rear and Ranney Streets, in the section which was visited about six weeks ago by fire that destroyed several barns, re-building is going on. Mr. Chas. Black is putting up a new barn, Mr. George Hammond is repairing his barn and Mr. George Webber is erecting a double garage.

Preparations for the Redpath Chautauqua Festival are proceeding apace. It is reported that in Campbellford, as in the majority of other places, ticket-selling for the Chautauqua is not overly promising. The programme appears to be an excellent one.

Suit Is Threatened.

It is rumored that an aftermath of a recent accident is brewing between a Warkworth resident and Campbellford town. Mr. Wilbert Nelson, of the thriving little police village of Northumberland County, is reported to be considering an action for damages against Campbellford for placing its telegraph poles in an awkward position. Mr. Nelson's son, driving a motor car into Campbellford last week, swerved out of the roadway to avoid a horse and buggy at the roadside, and collided with a pole said to be placed in a very unsatisfactory position.

Dance Hall Needed.

The younger set in Campbellford these days is bewailing the loss of its dancing hall. The converted "movie" palace can only be secured for dancing purposes after half-past nine o'clock, and the weekly "hops" of the Bemersyde Chapter I.O.D.E. will perforce be discontinued this year, as well as their annual big Christmas season dance. The idea of a community hall as a War Memorial seems to be gaining in favor, although some residents incline toward a town clock as a more suitable memorial, this idea being flouted by those who declare that a new Post Office may shortly come to Campbellford, when a town clock in another building would then not be required.

News Paragraphs.

To-day, Miss May Gemmell, of Toronto, national secretary for the Presbyterian Church of the Girls' Work Board, is coming to address the young people on Canadian Girls in Training Work. Miss Gemmell is making a brief tour of Brighton and Belleville, Campbellford, Peterboro, Port Hope and Picton, in connection with her work.

The cooking sale held by the Women's Auxiliary of Christ church on Saturday was well attended and quite successful. The president, Mrs. J. P. Archer, acted as convenor, assisted by Mrs. A. Jenkins, Mrs. G. Benor, Mrs. Neil Dickson and Mrs. A. Denmark.

The services in Christ church during the absence of a rector, are being taken by a lay reader, Mr. Arthur J. Jenkines.

The proprietor of the Olympia Sweets has taken over Dr. McCowan's store on Front street, lately occupied by J .A. Burke, stationer, for use as a lunch room.

The stork visited Campbellford on Sunday last and left a boy baby at the residence of Mr. and Mrs. Glen Thompson. Mr. Thompson is accountant at the Standard Bank.

On November 7th, Rev. W. R. McWilliams, returned Methodist missionary from Japan, will be on the Seymour circuit.

Rev. W. Elliott took part last tvening in the anniversary services at Hastings church.

To-night is the big event at the Tabernacle Methodist church on the English Line, when the annual harvest dinner is held. The ladies of this church have the reputation of being famous cooks. Mrs. Albert Grills and Mr. Hodden have charge of the musical programmt.

At Petherick's Corners, on Monday next, Sentinel L.O.L. No. 2322 are holding a box social.

On Saturday of this week, the Ladies' Aid Society of St. Andrew's church is holding a bazaar.

Delegates to the Young People's League convention of the Bay of Quinte Conference in Belleville this week include Rev .J. E. Glover, Mrs. G. W. Turner and Miss N. M. Hoover, representing the ladies, and Carl McGuire and Willie Hore for the juniors.

Complete Brick Work Soon.

At the new school, the last ten thousand bricks from Milton have been received, and the brick work will be completed this week. The sewer connections are in, with about a block of the street still torn up for the laying of the drains. Water is interfering slightly with the progress of the work, a condition blamed by many on tht canal. A sump hole and float is designed to do away with the water inconvenience in the gymnasium work.

Personal Mention.

Mrs. McConnel, Mr. and Mrs. Arthur Scott and Mr. and Mrs. Whaley all of Wooller, spent Sunday last with Ms. Hart and Dr. Lillian G. Young.

Messrs. Wm. and Fred Smith of town, received word to-day of the death of their cousin, Mortimer Smith of Rochester. Mr. Fred Smith leaves to-day for Rochester to attend the funeral.

Mrs. Stateley of Thorold is visiting her sister, Mrs. T. Brennan, and other relatives in town.

Mr. Ernest Cassan is quite ill with bronchial pneumonia.

Mr. and Mrs. C. W. Smith and children spent Sunday with Mr. and Mrs. W. H. Brown at Victoria.

A Conference

A district spiritual conference of the Methodist church, with afternoon and evening sessions, will be held in Warkworth on November 8th.

OBSTACLES TO CHURCH UNION

Remove Divisive Clauses and Present Unanimous Agreement, Minister Advises.

VANCOUVER, B.C., Oct. 30. — That he had very grave doubts as to the fate that would befall the proposed church union bill if opposed on the floor of Parliament by such a formidable and influential body of Presbyterians as has already expressed its opposition to it, was the declaration here of Rev. E. D. McLaren, D.D., for many years secretary of the Church Union committee and a former supporter of organic union.

The well-intentioned effort towards union was evidently doomed to almost complete failure so far as a healing division was concerned, Dr. McLaren said in a sermon at the Kerrisdale Presbyterian church.

"Let the assembly's committee lay before the opponents a proposal to remove the obnoxious clause under which people would be forced into union not approved of and a proposal that the act does not go into effect until six months after receiving the royal assent, thus to obtain certificates of disjunction from the church before it ceases to exist. Let an amicable adjustment of property and funds be arranged before seeking legislation and the number who desire to enter the union and those who wish to remain out of it can be ascertained. These decisions could be embodied in an amended bill and presented to Parliament as the wish of the church as a whole," declared Dr. McLaren.

TEXT OF TREATY SENT TO NATIONS

The Question of Mutual Guarantees Approved Already By the League Assembly.

GENEVA, Oct. 30. — The text of the treaty for mutual guarantees approved by the recent assembly of the League of Nations was forwarded yesterday by the secretariat to all the member states, with a request that they communicate their views to Geneva as soon as possible. When these formal statements of national policy regarding both the general principles and the details of this particular pact have been received, the League Council will submit them to the commission of experts so that the final draft of the text may be placed before the next assembly.

It is generaly felt in league circles that while the adoption of such a pact will be very difficult, recent British statements of willingness to support France along these lines, together with the possibility of some advance toward a reparation settlement, make it highly desirable to have the subject thoroughly discussed textually, ready for the psychological moment.

Lone Farmer Died Homestead Shack

REGINA, Oct. 29.—(Canadian Press).—Lying in his lonely homestead shack the body of T. S. Carpenter, 66, Lilac district, Sask., farmer, was found today by Provincial Police from North Battleford detachment. Investigation showed Carpenter died of injuries which he received when he fell off a hay rack Saturday.

Explosion of 'Gas' Car Caused Death

TITUSVILLE, Pa., Oct. 29. — (Canadian Press). — One man is known to have been killed and several persons, including two women one of them the wife of Chief of Police H. S. Edwards, were seriously injured late today when a tank car of gasoline exploded at the American Oil works. The large barrel house of the plant took fire following the blast and was still burning tonight.

SAFETY FIRST WORLD MOTTO

Its Universal Application Sought By International Labor Congress.

GENEVA, October 30 (Canadian Press). — The International Labour Congress brought its 1923 meeting to a close yesterday after adopting a number of resolutions and calling the next conference on 16th June, 1924, in this city.

The resolutions include one introduced by the Swiss workers' delegate, asking the Council of the Labour Bureau to inquire among the Governments and labour technical organisations to learn if an international accord is desirable regarding the use of automatic brakes on ... road cars.

Another asks the Council to consider the desirability of discussing with the Council and Secretariat of the League of Nations the possibility of meeting the demands of the local labour bodies in the Sarre Valley.

The delegates of the 43 nations represented are highly pleased with their ability to reach unanimity in their principal work, dealing with the welfare of workers, with particular reference to factory inspection.

The recommendation of the conference on this inspection is divided into four sections. The first section concerns the sphere of inspection, especially the enforcement of conventions regarding the hours of night work in dangerous industries; the second provides full authority for inspectors, and the co-operation of other agencies in obtaining the adoption of "Safety First" methods, accident insurance, etc The third provides for the organisation of inspection staffs on a local basis, including women technical experts, and contemplates at least yearly inspections; the fourth details methods for making reports and gathering statistics.

FIX DATE FOR QUEBEC HOUSE

Opening of the Sixteenth Legislature Will Likely Take Place in December.

QUEBEC, Oct. 30.—It is expected that the date of the opening of the first session of the sixteenth legislature will be set this week at a meeting of the Provincial Cabinet, which will take place on Wednesday morning. The meeting will precede the taking of the oath by Hon. L. P. Brodeur, as Lieutenant-Governor of the Province of Quebec. Though the eleventh of December is still mentioned as the possible date of the calling of Parliament in the absence of a definite decision, it seems probable that the legislative assembly and the legislative council will assemble on Monday, the 17th of December and that after a few days sittings in the course of which the speech from the Throne may be dealt with they will adjourn until January ninth.

WORLD APPEAL BY RHINE REPUBLIC

Provisional Government Heard From in Proclamation to All Nations.

WIESBADEN, Germany, Oct. 30. The provisional government of the Rhineland Republic has sent the following message to all the nations of the world:

"The Rheinish people has taken in hand the direction of its destinies. It has proclaimed its full independence and definitely rejected foreign dominion.

"The Provisional Government of the Rheinish Republic sends to all the nations of the world fraternal greetings. The Rheinish people solemnly proclaims the wish of the Rhinelanders to live in peace and friendship with all the universe; it condemns the world war loosed by Prussia, and it declares itself prepared to pay its share of reparations.

"The Rheinish people appeals to all nations, but particularly those who suffered from the war, and begs them to associate themselves loyally and frankly with its efforts to bring about the birth in Europe and the whole world of an era of peace and concord. The Rhienland henceforth must be the barrier of peace.

"May the nations understand the greatness of the task undertaken by the Rheinish people and help it towards the triumph of its cause.

"Government of the Rheinish Republic.

(Signed), "DR. DORTEN."

Rhinelanders Suffer

DUSSELDORF, Oct. 29.— Cardinal Schulte Archbishop of Cologne has issued to the Catholic world an appeal for aid for Rhinelanders, who he says, "are suffering from hunger and cold."

The Cardinal has asked the occupation authorities to facilitate railroad transportation of food, coal and clothing that may be sent.

High Tension Wire Kills Three Men

PARKERSBURG W.Va. Oct. 30.—(Canadian Press)— Three men were killed when an iron pipe they were lowering into a well came in contact with a high tension electric wire late yesterday. The three men, Worthy M. Johnson, Earle Coe, and Opal Lightner, were knocked to the ground and died a few minutes later.

Child Strangled By Hat Strings

OWEN SOUND, Oct. 29. —(Canadian Press).—Running out from her home toward the bush where her father had been working, the two-year-old daughter of Mr. and Mrs. Ernest Drain of Murphy's Siding, near here, was strangled to death about five o'clock tonight when the back of her cap caught in the barbed wire fence, and the strings choked the child to death.

Her father returned from work in the bush and found the child, hanging from the fence, dead. A doctor from Owen Sound was called and reached the scene of the tragedy in 18 minutes, but the child had quite evidently been dead for some time.

Ernest Drain is a returned soldier and the little girl was his only daughter.

POSTPONE HEARING OF GERMAN DEBT.

Probability of Enquiry By International Committee Obviates Action.

PARIS, Oct. 30.—An understanding has been reached in the Reparation Commission whereby that body will postpone action on the request of the Berlin Government that German representatives be heard regarding the capacity of the Reich to pay reparation, until the question of the appointment of an international committee of experts is settled. Louis Barhou French president of the opinion that it would be useless to hear the Germans now in view of the great probability of an inquiry in the near future by such an international committee.

It is expected in reparation circles that the British and French Governmens will come to an agreement before the meeting of the committee on Friday ,so it will then be possible to proceed with the nomination of the members of the committee.

ADJOURN INQUEST LINDSAY'S DEATH

No Evidence Forthcoming Calculated to Solve the Mystery.

HAMILTON, October 30. — Canadian Press. — Adjourned until Nov. 14 after four witnesses had testified the inquest last night into the shooting of Homer Lindsay, was not productive of any evidence that tends to solve the mystery. In the main, the evidence was a repetition or what has already been published, save that one alleged discrepancy in Lindsay's ante-mortem statement was partly accounted for.

Lindsay in his statement is recorded as saying that a bandit accosted him about one mile down the road from Vinemount, and it was there the shooting occurred. From there to the point where his hat and revolver and watch were recovered is over five miles. This feature puzzled the authorities.

However, Detective Crocker who wrote down Lindsay's ante-mortem statement, told that the document was hurriedly prepared, as Lindsay's life was ebbing fast, and the doctors wanted to get him to the operating table as quickly as possible.

LOOKING FORWARD ELECTION CONTEST

And Halifax Liberals Will Have Strong Candidate In Field.

OTTAWA, October 30 (Canadian Press). — Official announcement is expected any day now of the long foreshadowed appointment of the Hon. A .K. MacLean of Halifax to the bench of the Exchequer Court, succeeding the late Sir Walter Cassells.

Liberals of Halifax will have a strong candidate in the field for the resulting by-election, while it is expected that the Hon. F. B. McCurdy, former Minister of Public Works in the Meighen Government, will be a candidate.

Halifax is a good fighting ground, and the Hon. S. F. Tolmie, Conservative organiser, has been down there in anticipation of the seat being opened.

The death of A. T. Leger, Liberal member for Kent, N.B., causes another Federal vacancy, and probably there will be a contest.

KEMAL PASHA IS TURK PRESIDENT

Unanimously Elected By National Assembly At Angora.

Constantinople, Oct. 30.—The National Assembly at Angora has voted the establishment of the Turkish Republic. Musteapha Kemal Pasha has been unanimously elected president.

The Turkish Constitution was so amended within the last few months that the proclamation of a republic was merely a matter of form. It provided that Turkey should be proclaimed a republic with a president elected for a period of four or five years.

The title of President of the Grand National Assembly has been held by Mustapha Kemal, who also holds the post of Commander-in-Chief of the Army.

Kemal Pasha was credited with being largely responsible for the withdrawal of the British expeditionary forces from Gallipoli and it was under his direction that the Turkish Army gained its tremendous victories over the Greeks and drove them into the sea. His was the controlling hand of the Turkish delegation at the Lausanne Conferences for the settlement of the Greco-Turkish War, and here again the Turkish victory was admitted to be almost complete.

Mustapha Kemal Pasha is described as a cold, stern man unbending in his determination and thus far resistless in pursuit of those things which pertain to the advancement of his country to the position of a great power.

RIGHT HONORABLE

(Continued from page 3.)

Premier Asquith said:

"I have for many years been engaged in giving and taking blows from Mr. Bonar Law but they never left any rancor behind them."

Lloyd George in reading the retiring Chancellor's letter of resignation repeatedly choked back sobs, and expressed the hope that his friend might return to his duties after a prolonged rest. Finally the Premier who had been so courageous and powerful in the conduct of the war, sank back into his seat with a jesture indicating his inability to continue.

Bonar Law's breakdown dated from shortly before the Paris Peace Conference of 1919 which he attended as one of the British delegates.

The disposition of Bonar Law to take the most positive stand on grave public questions caused him some embarrassment before his first retirement. He was an uncompromising foe to the Irish Republican movement, and when Lord Mayor MacSwiney of Cork lay dying, a hunger striker in Brixton prison, James Henry Thomas, president of the Trades Union Congress, representing 6,500,000 British workers, blamed Bonar Law as "the one man more than any other who had justified in Ulster and in Parliament the spirit of rebellion."

In a speech at Edinburgh the Chancellor prophesied that the government would fail unless it was firm in dealing with the Sinn Fein.

The desire of Lloyd George and Bonar Law to resume trade relations with Russia through the Soviet government also met with determined opposition from Earl Curzon, the foreign secretary, Winston Churchill, then secretary for war,and Austin Chamberlain, Chancellor of the Exchequer. The difficulty of the situation was made greater by the attitude of France and America, where there was much opposition to the British plan.

Bonar Law was born in New Brunswick, Canada, September 16th, 1858, the son of the Rev. James Law, M.A., of New Brunswick. In early youth he was taken to Glasgow where he attended high school, and finaly became bookkeeper for an iron firm. Later he was made a member of the concern, and when he retired from business to enter politics was one of the biggest iron merchants of Scotland. Golf and chess were his favorite recreations.

Nine years before his election to Pariament he married Miss Annie Pitcairn Robley of Glasgow, who died in 1909. Four children were born to them, two sons and two daughters. One daughter, Isabelle, became the bride of Sir General Frederick Sykes in London in 1920. Two sons, Anthony and Lieutenant C. T. Bonar Law, were lost in the war.

SETS A NEW RECORD.

TORONTO, October 30 (Canadian Press). — Premier Ferguson announced yesterday that the Government had received a cheque for $750,000, the amount of the net earnings of the Temiskaming and Northern Ontario Railway for the fiscal year, which sets a new record.

BUILD TRADE ON WAR-TIME BOND

Hope Expressed in Greetings Exchanged Between Canada and Belgium.

OTTAWA, Oct. 30.—(Canadian Press).—The visit of the Canadian economic mission and exhibition train to Belgium is the subject of an exchange of cablegrams between R. Jaspar, Belgian Minister of Foreign Affairs, and Rt. Hon. W. S. Fielding, Acting Prime Minister.

Mr. Jospeh cabled Mr. Fielding informing him that the visit of the mission and exhibition train was a great success. "This interesting manifestation points out once more the real sympathy existing between our two countries, and demonstrated by the bravery of the Canadian forces on the Belgian front during the war, and will contribute to develop further their mutual and economic relations," states Mr. Jaspar's cable gram.

Mr. Fielding replied as follows:

"The government of Canada have received with much pleasure your message concerning the Canadian economic mission and exhibition train which is now visiting your country. Receive our warmest thanks for the cordial welcome you are giving the mission. We join you in the hope that this will be an additional bond of friendly relations between Belgium and Canada and that the co-operation between our two countries which existed in time of war will be continued along the paths of peace and economic development."

TEACH CHILDREN YEAR IN FRENCH

Suggestion at Women's Club For Schools in Quebec.

MONTREAL, Oct. 30. — That children be permitted to enter the Public schools at the age of five years and be taught the first year entirely in French was the suggestion made by Mrs. Scott, President of the Montreal women's club at a meeting of the organization here yesterday afternoon.

The entire programme was devoted to a discussion of linguistic problems in this province in particular and in Canada as a whole. The chief speaker was Professor J. Squair, of Toronto University.

Rev. Jas .Fee, of the Protestant School Board Commission, thought Mrs. Scott's suggestion was well worthy of consideration. He would like to see it carried out as an experiment for one year in some of the schools.

Prof. Squair said some Canadians expected there would be an independent French-speaking state on the banks of the St. Lawrence. In his opinion forbearance was what was required; there must be no legislating in regard to the use of French or English. What was highly desirable was that each race should study the language and psychology of the other.

Miss Allen's TESTED RECIPES No. 13

Fairy-Devil Cakes

(This recipe was given to us by a New York woman who picked it up in England)

1 cupful Crisco
2 cupfuls granulated sugar
1 cupful milk
4 cupfuls flour
1 teaspoonful salt
½ teaspoonful each soda, cinnamon, nutmeg and cloves

Cream the Crisco add the sugar and cream again. Sift together all dry ingredients and add alternately with the milk. Bake in a shallow pan in a moderate oven until a delicate brown and while still hot, cut in squares. Place these in a can and they will keep for a long time.

Made without eggs, this is a very economical cake. Delightful for afternoon tea or the lunch basket.

CRISCO Made in Canada

For light, tender cakes
For digestible and flaky pastry
For crisp, digestible fried foods

VICTORY LOAN BONDS

Due 1st November, 1923

ACTING on behalf of the Dominion Government, we will redeem, free of charge, at all our branches, on and after 1st November, Victory Bonds due on that date.

Payment will be made in cash or deposited to the holder's credit as requested.

If desired Bonds may be delivered to the Bank in advance of maturity.

THE DOMINION BANK

980

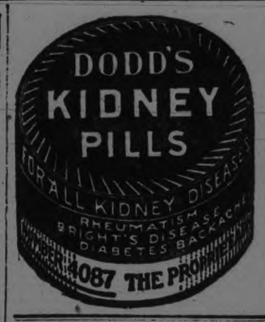

ISSUE WARRANTS TO ARREST CONSTABLES

TORONTO, October 29. Canadian Press. — Hon W. F. Nickle, Attorney General, this morning instructed Crown Attorney Eric Armour, to swear out warrants against four police constables involved in shooting and killing of John Gogo, during the arrest of the crew of the launch alleged to be engaged in liquor running on Oct. 6th.

All the constables who tok part in the shooting will be charged tomorrow with manslaughter. They are Patrol Sergt. Kerr and Constables Rooney, Fraser and Mitchell.

HUNGER STRIKERS HAVE BLOCKED OUR INTERESTS

DUBLIN, Oct. 30. — (Canadian Press)—Homer O'Higgins, speaking at Kingstown yesterday, said that the Government had hoped to reduce the number of political prisoners held by it to four thousand before Christmas, but that now it could not allow the "fabric of state to be challenged by the women's weapon, a hunger strike."

Passenger Train Hit Dynamite Car

JOPLIN, Mo., Oct. 29. — (Canadian Press).—A St. Louis and San Francisco train late today crashed into a box car loaded with 50-000 pounds of dynamite northwest of the city. The passenger train was not derailed. The car containing the explosives was set on fire and an explosion was feared.

RULES THAT RACING FORM WAS ILLEGAL

TORONTO, October 29 (Canadian Press).— That the racing form, even in expurgated edition, which was imported into Canada from Buffalo, supplied "information intended or likely to promote or assist in, or to be of use in, gambling, pool selling, betting, or wagering upon any race of any kind" was the decision of the Appellate Division at Osgoode Hall to-day, in dismissing the appeal of Orval Doney, who was convicted in Hamilton on 10th September, and fined $200.00 for importing this periodical.

WRESTLED TO DRAW.

NEW YORK, October 30. — Martin Piestina and Waldek Zbyszko wrestled to a draw decision before a crowd of six thousand fans at the 71st regiment armoury last night. The match went two hours and a half.

ARRIVALS AT MONTREAL

MONTREAL, Oct. 29—Ausonia, London; Argalia Avonmouth; Panaghis, Cardiff.

Do You Keep

a close tab on your digestion? This is important. It will pay you well to do so. Digestion is complicated and its processes often become disordered. This brings immediate discomfort —often severe pain. Use

BEECHAM'S PILLS

This valuable preparation has for years been found to relieve indigestion, biliousness, sick headache and constipation. Thousands of careful folks have learned to use Beecham's Pills, which have proved both corrective and preventive. Experience has taught them to always have a box handy. Profit by their example—always have Beecham's Pills

In Your Home

SOLD EVERYWHERE IN CANADA.

Largest Sale of any Medicine in the World

P. BLACK'S

Four Days' Specials

We have new lines in Ladies' and Children's Wear, such as Dresses, Coats, Hats, etc., in ready-to-wear.

And also in our Men's Department we have a new arrival of Overcoats, Suits, etc.

All marked at special prices. The few items mentioned below are only part of the dozens and dozens of bargains.

COATS! COATS!!

Ladies' Velour Coats, made in latest styles, with new side fastening and all have fur collars. Good warm Coats, full lined. We also have a nice line of Burberry Coats, all-wool polo cloth, plaid back. Sizes 16 to 40. Different shades. Both lines to clear at

$13.98 $15.98

Also all our better Coats in marvella, duvetyn and Bolivia, with fur trimmings, will be greatly reduced for

DRESSES

We have a nice line of Tricotine and Serge Dresses in sizes 16 to 42. These styles are nicely made up. Some are trimmed with braid, others with embroidery, and several other styles. To clear for .....

$6.98 $9.98

Our better lines in Tricotine Dresses, in newest coat styles and other styles, will be reduced for

CANTON CREPES

We were fortunate enough to secure a lot of beautiful Cantons in newest shades and New York styles in most all sizes. Should be sold for $18.50 to $25.00. special .....

$10.98 $13.98

We have a few Flannel Dresses in sizes 16 to 20. Different shades and styles. Were regular up to $8.50. special .....

$4.98 $5.98

CHILDREN'S COATS

We have a nice line of Boys' and Girls' Heavy Winter Coats in sizes 2 to 8. Nicely made up and are fully lined. Were regular All reduced for $6.98 to $9.98. special .....

$2.98 $4.50

MILLINERY! MILLINERY!!

We have a large stock of beautiful Dress Hats, also Sport Hats and Sailors, in latest ideas and new shades. Hardly two the same. COTTON BATTING—In large rolls. Was regular 17c per roll. special, per roll..... **10c**

COME DIRECT TO

P. BLACK'S *TWO BUSY STORES*

CORNER GEORGE AND KING STREETS

Canada's Household Name
FOR
Real Good Coffee
CHASE & SANBORN'S

SEAL BRAND COFFEE

Sold only in ½, 1 and 2 lb. airtight tins.
Whole, ground or fine ground for Tricolator or Percolator use.
CHASE & SANBORN, - MONTREAL. 40

ADVENTURES OF THE TWINS

By Clive Roberts Barton

GOODBY TO SOUTHLY-SCOTLAND

"Have you ever been to Dixie Land, children?" asked the Fairy Queen.

"Dixie Land?" repeated Nancy and Nick eagerly. "Where is that?"

The Fairy Queen laughed. "You've never been there, dears, or you wouldn't ask that question. You would certainly remember, for Dixie Land is a fine big place. It's the whole south. Didn't you ever hear a song about:

'Away down south in the land of cotton,
Cinnamon fields and sandy bottom,
I'll away, I'll away, I'll away, I'll away'?"

"Yes, we have!" answered both Twins together. "Is that Dixie Land?"

"It certainly is!" said the Fairy Queen.

"Does cinnamon grow there?" Nick wanted to know. "Is that why they're called 'cinnamon fields?'"

"No!" the Fairy Queen shook her head. "They are called that because in many places the soil is a rich reddish brown, exactly the color of cinnamon. And in many places there is a lot of sand, especially along the rivers and river valleys. That's called sandy-bottom, and good for many things to grow in. You'll like Dixie Land because it's different in many ways from the places you have been in."

"Are we going with one of your fairy helpers?" asked Nancy.

"No, my dear, I'm sending you by ourselves. I want you to go around and visit all of my friends there, the birds and wood folk and water folk and see if they are happy. Let me know at once if there is anything they need. Wear these magic shoes and they will not only save you from danger but help you to travel quickly. A wish will take you any place you want to go. Here are the addresses of some of my friends."

And she handed Nick a paper with a long list of names on it.

"Some of them are hard to read," explained the Fairy Queen when she saw Nick's puzzled look. "but you'll have no trouble making them out, for the magic shoes will help you to do many things that you could not do otherwise. What is the first place you are to go?"

"This says 'Philander and Philomena 'Possom, Buttonwood Tree, Near-the-Creek, On-the-Old-Plantation'," read the little boy.

"My, oh, my!" laughed the Fairy Queen kindly "I haven't heard from her for months. I wonder what she is doing. 'Possoms are always in trouble and always up to mischief, but they have as many troubles of their own as they give to other people, I think. And they are the bravest little people I know. Well, you'd better be starting. Tell Philomena 'Possom not to eat too many persimmons and to watch out for 'coon dogs. Goodby!"

"Goodby!" cried Nancy and Nick as Nimble-Toes, the Fairy Queen's door-keeper, bowed them out.

(To Be Continued)

Unsolved Mysteries

While the identity of Catherine II of Russia appears to be a riddle impossible of solution, there is nothing in the least mysterious about the second Catherine, who was known as "the Great" and whose temper and capacity for intrigue both private and public, have become a byword in court circles. Through this very tendency toward plotting and conspiracy, however, Catherine II. became involved in one of the most puzzling problems of Russian history—the question as to the fate of her first husband, Carl Peter Ulrich, grandson of Peter the Great, and, in his own right, Czar Peter III.

Hardly had Peter ascended the throne when Catherine became involved in a plan to usurp the full ruling power for herself and, within six months, the Emperor was cast into prison and Catherine II. proclaimed head of the empire. Immediately after her coronation, it was announced that the former Czar had been put to death in prison, and, during the months that followed, Peter was almost forgotten.

Five years later, however, a stranger appeared in Cattaro, a seaport of Dalmatia, and was identified as the supposedly dead Czar by several persons who had been familiar with the Emperor's appearance and mannerisms. This stranger, who gave his name as "Stephen," crossed the border into Montenegro a short time later and, after the report of his true identity had followed him there, admitted that he was the rightful ruler of Russia who had escaped the death planned for him by his treacherous wife and who had taken an oath never to return to his native land. Being desirous of securing a strong leader, the Montenegrins offered their kingship to "Stephen," as the stranger insisted upon being known, and the latter accepted, instituting a number of much needed reforms and eventually establishing Montenegro as a nation whose power had to be taken into consideration by neighboring countries.

It was because of the prominence which he attained in connection with this achievement that Venice, Turkey and finally Russia determined upon the subjugation of Montenegro, lest the little kingdom become too powerful. Venice, alarmed lest Stephen succeed in his ambition to secure control of Dalmatia, joined the Turks in declaring war against Montenegro. Overwhelmed by an attacking force which outnumbered his little army ten to one, Stephen laid out an able campaign of counter-attack and finally, aided by a terrific storm which burst over the Turkish camp, swept down upon his enemies, seized their stores and completely routed their forces.

After a treaty of peace in which Montenegro secured everything which she demanded, it was apparent that the little nation would have to be considered in mapping out the destiny of the Balkans, a task which Catherine had allotted to Russia and to herself. It was for this reason that the Empress commenced a campaign notable for her typical duplicity and cunning. The Montenegrins were supplied with large quantities of arms and ammunition by Russia, in order to prove that Catherine was their friend and, at the same time, the Empress wrote personal letters to Stephen's generals and counsellors, denouncing the ruler as an imposter and giving apparently certain proof that Czar Peter had been put to death. As a result of this intrigue, Stephen was imprisoned and public announcement made that he had admitted his impostures. This, however, did not undermine the confidence which the people felt in his leadership and Catherine, convinced that she would have to attain her ends by means of a different plan, finally agreed to the release of Stephen and his restoration to the throne under the protection and virtual recognition of Russia. The situation tinued to rule in Russia while the man who claimed to be her lawful husband and whom she tacitly recognized as such, governed Montenegro until his death in 1774.

But in spite of this recognition by Catherine the Great, historians have never been able completely to answer the riddle of the identity of "Stephen the Little," one of the many unsolved problems of Russian history.

Her Latest and Best

This is the latest and favorite portrait of the Viscountess Curzon, American wife of the Viscount Curzon, British statesman. They were married in 1916.

world threatened with the collapse of white civilization lies in the rising generation," she declared, "yet parents of today are not building the type of men and women whose ideals will save civilization.

Meat At Meals

"There are girls today who do not know what their mothers' religious convictions are because they have never heard them discussed in their homes. When the family comes together nowadays it is only at meal times. Then, instead of discussing current topics, art, literature or subjects of a religious nature the conversation usually concerns new motor cars or rugs. When the parents chatter of such frivolous, material things what can they expect of their children? Only that they will be pampered, indifferent young creatures looking to the world for material comfort and gain."

The home, Mrs. Mead declared, is as much to blame as the school for the child's lack of imagination. Children who are permitted to go continually to the movies, she said, are the last to develop imaginations, because on the screen every possibility is presented to them.

"The spiritual side of our civilization," Mrs. Mead concluded, "has lagged, but the material has gone ahead with seven-league boots. Our great men of today are not philosophers, thinkers, peots. They are contractors and men who deal with coal, iron, steel and commercial and industrial interests. The three great powers to which the modern world bows are wealth, speed and force.

Humanity Motto

"To battle against all this in the upbringing of their children fathers and mothers must have their own philosophy of life, which should be broad, constructive and tolerant. Teach your children to be patriotic but not the flag-waving type of patriotism. The motto of the home and school today should be 'Humanity,' not 'America first' if the rising generation is to preserve the fast declinging civilization."

YOU HAVE NO ONE TO BLAME BUT YOURSELF IF YOU FAIL TO HEED THE ADVICE GIVEN

It is your own fault if you continue to suffer from stomach trouble, constipation, weak kidneys, backache, rheumatism, sluggish liver, dizzy spells or nervousness, says the Dreco expert, now located at Bond's Drug Store.

HAD OCCASIONAL FAINTING SPELLS

Dreco, the Famous Herbal Health-Builder, Makes Big Difference in Condition of Mr. John Holmes.

The remarkable tonic properties of Dreco are again demonstrated in the case of Mr. John Holmes of Scarlett road, Toronto, a returned soldier, whose health was in a precarious condition until Dreco came to help him. Here is Mrs. Holmes' statement of the case:

"My husband, who was a corporal in the 10th Battalion, Railway Troops, underwent an operation for appendicitis and gall stones upon his return. He has never had the same strength since.

"He suffered from pains shooting through his body, and also had an occasional fainting spell, his heart being in a very weakened condition. He was very nervous and felt tired all the time. His work as a teamster took considerable energy and his system became entirely run down.

"He has taken only two bottles of Dreco, but it is surprising how much better he is feeling already. He rests better and hasn't that tired-out feeling. Pains through his body are greatly improved and he feels better than he has for a long time.

"I am sure that if he continues to take Dreco for a while, he will be quite normal again. I feel quite happy over the results so far."

Dreco tones and strengthens the whole system and improves the health generally. It acts on the important organs of digestion and puts them in proper working order. As the body responds with growing health, aches and pains, gas on the stomach and other distressing symptoms disappear. Dreco contains no mercury, potash or habit-forming drugs. It is a reliable remedy made only from herbs, roots, bark and leaves of known medicinal value, a corrective that may be taken with perfect confidence.

Prompt Relief is Assured And Permanent Results May Follow When Dreco is Given a Fair Trial.

In justice to yourself and family don't you think you should heed the advice given which leads to a relief of those ails which, though seem simple at first, often lead to serious illness if not checked in the beginning?

The vital organs are so closely allied and dependent upon each other that when one goes wrong it is liable to affect the entire system. A little gas in the stomach indicates improper digestion, a headache, pain in the side or back, dizziness, constipated bowels, a skin eruption or nervousness may all be symptoms that some organ is not working exactly right. It is your duty to correct the trouble at once before some disease gets a grapple hold on your vitals.

Dreco is a combination of nature's own roots, herbs, barks and leaves known for their positive action on the vital organs. After taking Dreco it is soon noticed that the bowels action becomes free and easy, gas in stomach is allayed, the liver is freed of excess bile, and the kidneys are strengthened. Headaches disappear, the nerves become steady, sleep is sound and refreshing and the appetite improved. The entire system seems rejuvenated and one goes to their duties with renewed energy and vim.

DECIDED IMPROVEMENT QUICKLY NOTICEABLE

Dreco Proves Wonderful Help to Mr. Simpson, Who Feels Very Much Encouraged as a Result.

"For several years I have suffered from stomach trouble," says Mr. E. A. Simpson of 184 Williard avenue, Toronto. "I had bilious attacks and it seemed as though something was lying in my stomach. My food didn't seem to digest properly. My system in general was in fairly good condition until one of these gastric spells came on and then I was unable to eat but very little for several weeks and had to be extremely careful of what little I did eat.

"It seemed impossible to get a stomach remedy that would give me very much help. However, I read of Dreco doing so many people good that I decided to give it a trial. Much to my surprise, it has, in only one week's time, given me great benefit. My food digests better and that heavy feeling in my stomach has already improved. I am continuing the Dreco treatment, as I feel very much encouraged by the results obtained thus far."

Dreco's action on the organs of digestion is quick and sure. It gets right to the root of the trouble at once. Dreco contains no mercury, potash or habit-forming drugs, but is made solely from herbs, roots, bark and leaves. It has put thousands on the high-road to better health. Let it help you, too.

Dreco is being specially introduced in Peterboro by Bond's Drug Store. Go there to-day and ask for Mr. Vaughan, the Dreco Expert, and let him explain the merits of this great remedy. There is no charge and he will tell you honestly if he believes Dreco will benefit you. Dreco is also sold in Lakefield by E. H. Northey, by J. E. Birks, Campbellford, and by a good druggist everywhere.

GERMAN CATHOLIC PARTY STANDS BY GOVERNMENT

DUESSELDORF, Germany, Oct 30. — The German Center, or Catholic party, has issued a proclamation which was published in the newspapers yesterday afternoon, saying that its members are determined to stand by the German Reich and suffer the cost.

"Even the vilest misery shall not make us traitors to the Fatherland," the proclamation states.

AT TRENT RIVER AND THE DISTRICT

Large Congregations At Anniversary Services — Many Wells Dry—News Paragraphs.

TRENT RIVER, Oct. 30.—Rev. Bell (former pastor here for 21 years) preached anniversary services morning and evening Sunday to large congregations. The reverend gentleman, during his address at the morning service, remarked that during his 40 years' ministry he had only missed one Sunday and that was owing to illness.

The choir rendered appropriate numbers at both services.

The threshing machine is making its annual rounds through this vicinity, and farmers are satisfied with their harvest.

Jack Christie of Toronto was at his Christie cottage last week.

The "Bessie Butler" passed through here last week en route down the canal.

Mr. Matt. Greenly has gone to Hastings, where he has secured a position. Mrs. Greenly and son, Douglas, are leaving Wednesday to take up their residence in that village.

Mrs. Ridley Wood is confined to bed with pneumonia. Nurse Upton of Campbellford, is in attendance.

A number of wells have gone dry and many from here and surrounding country have to carry their daily water supply from distances.

Mr. George Scott, Church street, has had a 'phone installed in his home.

Willie McLaughlin arrived from Toronto last week to spent the winter with his mother.

HAVER'S FATHER DEAD.

LONDON, Oct. 29.— Owing to the death of George Havers, his father, Arthur Havers, the British open golf champion, has postponed his sailing next week for New York, for a 72-hole match with Gene Sarazen, the former United States' open champion.

The elder Havers for twenty-five years had been steward of the Royal Norwich Golf Club. Some months ago he lost all his savings in a financial venture.

"Never mind, I'll win it back at golf," said the son, who had been taught the game by his father since he was five years old. In a few days young Havers got a job as professional at the Coombe Hill Club. Then he bought a house for his parents and himself. A few weeks later he won the open championship. After this he was victorious in the Thousand Guineas Tournament at Glen Eagles, Scotland.

HUNTERS ASSURED SUCCESS.

It means much to prospective hunters, whether travelling in a party or alone, to be put in direct touch with the best location for their particular choice of game, and with outfitters and guides at the going-in point, with whom satisfactory arrangements can be made beforehand. A hunting party canot be other than successful under these conditions. The Canadian Pacific Railway offers this service to anyone who contemplates a hunting trip anywhere, either in Ontario, Quebec, New Brunswick, or in the Rockies, for mountain game. Any of its agents will gladly secure this information, or an inquiry addressed to W. Fulton, District Passenger Agent, Toronto, will be given immediate attention. Folder "Open Seasons for Hunting in Canada, 1923," will be also forwarded.

You cannot buy a good conscience with money. This freedom from self-condemnation which is the most priceless of possessions, comes from above, not from below. When you have gone astray from the path of right you cannot buy your way back. Here rich and poor are equal. You cannot buy forgiveness of your sins, nor a return of innocence, nor a freedom from the sense of guilt.

Sweets for the Nicht o' Hallowe'en
Buy the big 5-lb. assorted box of
Moir's Chocolates

MRS. MEAD FLAYS HOMES AND 'FINE YOUNG ANIMALS'

DETROIT, Oct. 30.—The home and school of today are producing a generation of "fine young animals," pampered, apathetic and lacking in imagination and spiritual qualities, Mrs. Lucia Ames Mead, noted author and lecturer, declared at the opening of the Detroit Review Club.

Mrs. Mead came to Detroit on the invitation of the Review Club and to address the Highland Park women's Club, the W.C.T.U. and other local organizations.

Speaking Monday on "The Rising Generation," Mrs. Mead scored the home and school of today for the materialistic influences that have crept in and overthrown old ideals.

"We are living in a very material world, and it is difficult to bring up young people with any perception of values," Mrs. Mead told the members. "Our college graduates today are in many cases keen, shrewd, calculating young people, devoid of imagination, prejudiced, bigoted, apathetic.

Not All That Way

"I do not say they are all that way, but under our present system with the schools and colleges what they are today, it is impossible to produce just such a type, and there are many of that sort.

"We are producing a generation of fine young animals. They come out of college splendid physically but ignorant of the finer things, which even the home of today does not teach."

The home in which material comforts are placed above spiritual and cultural interests was condemned by Mrs. Mead as evidence of declining civilization.

"We all know that the home of a

For Mothers—"FRY'S"

For true nourishment in delicious form FRY'S COCOA is supreme. Make it this way and you will find it most appetising and digestible. To 3 good teaspoonfuls of Fry's Cocoa add three spoonfuls of sugar, mix well. Then add one half cup of boiling water and mix thoroughly. Add two cups of boiling water and boil very slowly for 5 minutes, stirring occasionally. Then add milk or cream to taste. This will give you Cocoa at its best.

REMEMBER, NOTHING WILL DO BUT FRY'S 119

Barrie's Limited
Exclusive Ladies' Wear Shop

Suggesting one or more articles of Apparel which may meet your requirements.

Youthful Coats
which flirt with tiers and fur. Many are strictly slim in line, others break into a flounce or a ripple. Not only are they colored with fur, but banded and decorated, with fox, wolf, western sable and chinchillette. Priced from .....
$45.00 to $145.00

Wraps
in gerena, lustrosa and marvella, may abstain from fur and indulge in pleats, cartridge folds and reverse stripes and blocks. Colors of navy, brown, taupe, black, camel and reindeer. Prices from .....
$35.00 to $95.00

Evening and Afternoon Gowns
The silken way of Fashion is taken by these delightful new Frocks, each a weave that leads to smartness, cleverly suiting the fabrics to the silhouette. Frocks of Victorian origin and Frocks whose graceful draped lines suggest the romance of medieval days. Yet all are new as to be almost of tomorrow. All the new fabrics and shades are here for your choosing. Priced from .....
$19.50 to $75.75

Stripes and Checks
show the Sport Coat in its smartest form. It is straight, slim, fastened to one side and wears a choker of fur or a wrap collar of itself. Camel with brown overcheck, brown with camel and grey with blue make interesting variety. Priced from .....
$29.00 to $85.00

The Burberry Type
the all-winter Coat, which remains unchanged for motoring, travelling, business and stormy weather. It ranks supreme! Raglan sleeves, all-round belts, leather buttons, plain or pleated backs the rule, with and without fur collars. Priced from ....
$19.50 to $52.00

Other Interesting Items:

Kimonas	$2.75 to $15.00	Blouses	$2.75 to $19.00
Negligees	$8.00 to $20.00	Princess Slips	$4.25 to $7.50
Bath Robes	$6.00 to $15.00		
Petticoats	$4.25 to $10.00		
Breakfast Coats	$8.00 to $22.00		
Skirts	$5.00 to $22.00		

Barrie's
Phone 340

Richard Hall & Son Limited

Double Bed Size

White Flannelette Blankets $2.15 pair

The best quality on the market. Soft, downy and cosy, measuring 66 x 72 inches. Your choice of pink or blue borders, at the season's lowest price.

AN INTERESTING SALE OF

White Turkish Towels at 39c each

And at this price there is a decided advantage of buying them by the dozens. Size 20 x 40 inches. Heavy, white, double thread quality and one of the most popular styles we sell.

Circular Pillow Cotton, 39c yard

Of the famous and well-known "Prue" brand, known extensively for its splendid wearing and washing qualities, 42 inches wide.

Pure Linen Towelling 15c yd.

16 inches wide and in exceedingly heavy weight. A splendid Towelling for every household use. Regular 30c value. Plain weave with red stripe border.

Month-End COAT Special Wednesday! $29.00

And every Coat is a wonderful value. A decidedly new range purchased for the last day of the Month-End Sale. Particularly smart in style and of warm cosy materials. These are a leader in the Coat Section for this season.

Do not choose hastily. Inspect these before making your selection.

100 String's Novelty Beads

Regular Value Up to $1.00.

25c Each

FANCY SILK SCARFS LARGE SIZE ... $1.95

Girls' Navy Serge

Pleated Skirts $2.75

Narrow and wide side pleats. Well made from fine all-wool serge, and attached to white cotton waists. Sizes from 8 to 12 years.

(2nd Floor)

GRIFFIN'S

Chamoiset'e Gloves 59c

Two-dome wrist fastening, washable suede finish. Colors of natural, grey or beaver. Stylish and neat fitting.

(Main Floor)

Cnildren's Navy Serge Bloomers

Sizes 6 to 16 Years.

Per 98c Pair.

500 Pairs Directly Imported

English Cashmere Sports Stockings

STYLES THAT REFLECT THE MOST RECENT DEVELOPMENTS, POPULAR SHADES AND COMBINATIONS

98c per pair

It is not very often that one can be so very particular as to the style when the price is so low, but in this lot there is an exceedingly wide variety and colors of beaver, grey, reseda, brown, mode and navy in plain colors and heather mixtures will be found.

This is an event made possible only by the direct importation to us.

Brown Heather Cashmerette Stockings 39c pair

This is rare Hosiery news! Every pair is perfect. Can you imagine it at this extremely low Sale price! Other points of interest are the full-fashioned seamless style, the double sole, heels and toes, widened garter top and stylish brown heather mixtures. All sizes may be had in this number.

Splendid Assortment Flat Crepe $3.25

The soft drapery fabric so much used for the new draped frocks. Colors of black, grey, nickle, navy blue and seal brown. 40 inches wide.

CLEARANCE SALE OF

Fancy Crepes and Tussah Silks $1.98 per yard

A wide assortment of combination colors and designs to select from. 36 inches wide. A very special price for Wednesday only.

27-INCH

Corduroy Velvet 98c per yard

A real heavy weight. Used for children's dresses and coats. Colors of black, navy, sage, Myrtle and grey.

SPECIAL SALE OF

Flannelette Nightgowns $1.45

These cool nights remind you of the need of warm, cosy Night Robes. A collection of orchid, blue or pink. Slip-over styles or white with long sleeves and high neck. Feather-stitch trimming and in full generous sizes. An exceptional value.

Month-End Sale Wednesday of

Handkerchiefs 25c ea.

50 dozen of them just purchased. Numbers of dainty Irish hand-embroidered linens and Swiss mull in pure white and colors with novelty embroidered designs. Handkerchiefs you would regularly pay up to 75c for, and nothing less than 35c each, are all grouped for your selection at this very low price.

Corsets

A PRACTICALLY HALF

$1.29 per pair

A stroke of good luck! A special purchase of "Perfection D. & A." Corsets of brocade coutil at practically half their regular value. There is sure to be a style to suit you. Visit our Corset Dept. Wednesday where an experienced Corsetiere will give you valuable information regarding your Corset problems.

Scotch Fingering Yarn $1 per pound

OR 25c FOR ¼-LB. SKEIN

Your choice of a full range of colors. Ideal for sweaters, children's suits, dresses, scarfs and etc. A very low pricing for the Month-End Sale Wednesday.

FOR WEDNESDAY ONLY AN UNUSUAL COLLECTION OF

Sport And Dress Hats $3.95

NO TWO ALIKE, EACH AN INDIVIDUAL STYLE

The new Hats with feathers, fur, ornaments, metallic fabrics, lace and drapings. Snug, close-fitting and large models. Every one carefully chosen for women of conservative tastes. A very complete variety at this special price for Wednesday.

Satin Stripe Brassieres at 49c

Are indeed decidedly low in price, but they are also long wearing, perfect fitting and an absolute necessity to the well dressed woman. Regular 75c value. Radically reduced for a Month-End leader Wednesday.

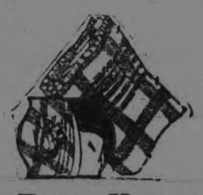

Extra Heavy Linoleum

FOUR YARDS WIDE WEDNESDAY,

$1.18 SQUARE YARD

This is an Extra Thick Cork Linoleum. Several very choice patterns and colorings to choose from.

A Solid Oak Dining-Room Suite of Eight Pieces $149.85

Low mirror back Buffet, Square Table with bow end and 6 Chairs with solid leather seats. Every piece solid oak. A big bargain at Wednesday's low price.

Two Hour Curtain Scrim Special

Wednesday, from 9.30 to 11.30 a.m.

300 yards of Ecru Curtain Scrim with insertion effect and band edge borders, 35 inches wide. Two-hour special, yard, 12c

Floor Oilcloth

TWO YARDS WIDE

Wednesday

46c square yard

Splendid choice of floral and block designs to choose from. All thoroughly seasoned.

English Tapestry Rugs

Three only in a Month-End clearance. All size 7 feet 6 inches by 9 feet and all are seamless. Extra close even weave. Wednesday, sharp at 3 o'clock, the price will be down to, each,

$19.65

SPECIAL ALL DAY

Curtain Rods, 3 for 27c

They are Flat Extension Rods with curved ends. Complete with brackets and nails. All ready to hang on your windows.

Rummage Department

TO-MORROW'S LEADER!

Five Quart

Aluminum Covered Sauce Pans 98c each

And they are fully guaranteed for 20 years. Made from heavy dependable aluminum. A limited number, so be sure to order early.

REPEAT SALE OF

Women's Underwear 59c garment

VESTS—Strap shoulder, short or long sleeve styles.

DRAWERS — Closed, ankle length.

BLOOMERS — Gusset seat. Perfect fitting.

Every garment is closely woven from fine combed yarns, and is warm and comfortable for cold weather wear.

Women's Vests Long Sleeve 49c each

Perfect in quality, closely woven from fine cotton yarns, long sleeves, button fronts, light cream color, 15 dozen only, so order yours early.

Boys' School Stockings 29c pair

Extra heavy weight, double woven knee, ribbed weave, perfect qualities, brown only. Sizes from 7 to 10.

"BONNIE DOWN"

Baby Blankets 98c each

Promenading in cold weather is fun for baby when snugly wrapped in these soft, woolly, warm wrap-arounds. Pink or blue with white nursery designs. Size 30 x 40 inches.

Electric Light

25, 40 AND 60-WATT

25c EACH .....

Fully guaranteed for 1,000 hours burning. You will need more Lights now for these long evenings. Buy them here on Wednesday at a big saving.

Toilet Paper

8 4-OZ. ROLLS 25c

Fine crepe paper, full 4-oz. size. A limit of 16 rolls to a customer and no 'phone orders accepted.

The Y. M. C. A. Financial Campaign Deserves Your Support.

PHILPOTT OUT WITH INJURED SHOULDER

McGill Star Half-Back Suffered Dislocation in Queen's Game.

MONTREAL, Oct. 30.—It was announced here tonight that Ben Simpson and Billy Mallet, the two Hamilton officials, had been appointed by President Ralph C. Johnson for the Ottawa-M.A.A.A. fixture. In preparation for this game the winged wheelers will resume workouts on Wednesday, no practice having been held tonight after the disastrous game against Hamilton Tigers last Saturday and tomorrow night the seniors will assemble for a conference at the Westmount Field House.

McGill's defeat at Kingston last week-end relegated the Red and White for another season to the cellar position in the inter-collegiate and the team came out of the Queen's game with casualties. Philpott received a dislocated shoulder, which will keep him out of the game for the balance of the year. His loss will necessitate Coach Shaughnessy calling on Eddie Hanna, the Sarnia boy, who has not had much chance to show this season through injuries that have kept him out of the game. Hanna will be started against the Tigers Saturday at the stadium in an exhibition game.

Proper seating, both in the home and at the school, play a most important part in prevailing spinal curvature. Proper muscular control is quite necessary to affect the well-balanced carriage and position of erectness, which insure a straight back, and health.

HEAVY LOADINGS OF GRAIN BOATS

About Twenty More Vessels Going Up Light for More.

FORT WILLIAM, Oct. 30.—A heavy week end movement of grain resulted in thirty two grain boats clearing with no less than four and a half million bushels of grain of all kinds, there being 3,478,000 bushels of wheat. The big Canadian freighter, W. Grant Morden, carried the biggest cargo, taking 452,000 bushels of wheat to Port Colborne. Among the vessels clearing on Sunday and yesterday are the three little Norwegian ships which have been plying in the Upper Lakes all fall.

Although all the boats in the harbor were loaded yesterday and the lake shippers' clearance association reported none as loading grain yesterday afternoon it looks as if the movement is not going to fall off, as there are twenty boats now reported coming up light for grain, including seven of the bigger United States vessels.

Your children need carefuls upervision from infancy and childhood, through youth and the days of growth and development.

Teach them the health game of "straight back." Do not allow a careless, slouching position at meal time. During the "loafing" period after meals, see that a sitting or reclining posture is one that does not interfere with the health game of spinal control.

HAD 1,000 BAGS FROM SIX ACRES

Heavy Potato Crop Reported Near Port Perry.

PORT PERRY, Oct. 30.—What is believed to be a record yield of potatoes in the township of Reach, and probably in the province, is that of Thomas Harris, who lives on the 4th concession of Reach, about four miles from the town of Port Perry. From six acres of ground Mr. Harris has now stored on his barn floor and in the cellar, 1,000 bags of uniformly large, well formed, clean potatoes, while he has already sold in Oshawa and other nearby points 200 bags more. A 34-rod row yields between five and six bags or around 200 bags to the acre. Some of the potatoes weigh three pounds and scores of them over two pounds. Mr. Harris has contracted for the sale of some of the stock at $1.50 a bag in Oshawa. The soil is a sandy loam and the potatoes are of the Carmen No. 2 variety

Bargain Annex Registered

Are You Knitting with Otonabee Special Winter Wool, 3 Balls 29c

This repeat Sale of our special Four-Ply Winter Wool will give those who were not fortunate enough to secure a supply during the previous Sale a chance to purchase their fall knitting needs while the price remains reduced. A real selection of new fall shades. Come early.

"VERIFIED VALUES"

TO win a place on this page the genuineness of every value has had to be verified. This policy, adopted for your profit and protection, means that every Bargain Annex Sale value represents a buying opportunity that is exceptional. It also means that department heads, eager to win recognition for their offerings, have not only reduced prices very radically, but have made advantageous purchases of new merchandise. The result is greater. November shopping opportunities for you in every department of this Store.

932nd BARGAIN ANNEX EVENT

The Bargain Annex Registered

Otonabee Four-Ply Scotch Fingering 29c ¼ lb., $1.10 lb.

O-o-o-h! Autumn winds are blowing. You won't feel them near as much if you knit yourself a sweater of Otonabee Four-Ply Scotch Fingering. It has been a favorite and our best selling Wool for the past two years for all kinds of hand knitting, and it is specially priced tomorrow. Insist on "Otonabee."

Attention Everybody! Prices Are at Their Lowest Now! Come in and Be Convinced

Clydesdale Pure Wool Blankets $7.95 Pair

SECOND IMPORT SHIPMENT

The fall season, you might say, has just begun, and yet we have had to send for a second shipment. They're Clydesdales—that accounts for it. Big, fluffy, woolly Blankets that the cold just can't penetrate. They are large in size and come with pink or blue striped ends.

STREET FLOOR.

Colored Milan Knit

IN 36-INCH WIDTH

$1.98 Yard

We believe this Silk to be one of the most serviceable in vogue today. Its features are remarkable. It makes up just as well in blouses as it does in dresses or separate skirts, and last, but by no means least, it is noncrushable. The colors procurable are navy, seal, ivory, French blue, grey and black.

STREET FLOOR.

DOZENS OF

Children's Fleece-Lined Sleepers at 98c Each

Nights are cool and kiddies must keep warm. About the best way we know is to buy them warm Fleece-Lined Sleepers that assure perfect comfort. It is quite essential that they be warm and snug in the land of slumber. These Sleepers come in the popular Hatch one-button style. All perfect and a good range of sizes.

Women's Print House Dresses Bargain Annex Sale Leader 79c Each

For splendid satisfaction and service you'll find these Dresses hard to beat. Many styles in neat attractive patterns of light and medium shades. You'll like them as soon as you see them and realize that they are the best that may be bought for the price.

A New Shipment of Lustre Jugs

Just arrived! And oh, how their patterns will surely appeal to you! Three sizes. Grained effects with colored band trims, floral effects and checks. They'll make perfect Christmas gifts. Better pick a few out while the best assortment is in stock.

15c — 25c — 35c

THIRD FLOOR.

Men's Fleece-Lined Undershirts 79c

Boys' Fleece-Lined Shirts and Drawers 59c

Every gasment guaranteed perfect. Their splendid quality and low price are two important reasons why you should not miss securing a season's stock of Underwear. We have not a large quantity in each size, so we advise all to come early.

Chicken Dinner 50c Wednesday

Served in Our Tea Room 11.30 a.m. to 2 p.m.

SOUPS

Cream of Tomato Vegetable

COLD MEATS

Roast Beef Roast Pork Ham with Giblet Gravy

HOT MEAT

Dressed Roast Chicken

VEGETABLES

Mashed Potatoes
Creamed Cauliflower

DESSERT

Steamed Fruit Pudding, Caramel Sauce Vanilla Ice-cream

Bread and Butter
Pot of Tea or Coffee

AGAIN WEDNESDAY!

89c Glove Day on Street Floor

WOMEN'S CHAMOIS CLOTH GAUNTLETS, BRUSHED WOOL GAUNTLETS, GORDON CHAMOIS SUEDE AND BRUSHED WOOL GLOVES

89c

Last Saturday's Sale proved so successful that we find from the number of people still inquiring about these wonderful values it is necessary that we run another Sale. The chamois cloths all have neat strap wrists and the wool gauntlets are trimmed with stripes in contrasting colors around wrists. Brushed Wools in Camel, Grey, and Beaver shades, and the Chamois Suedes in Grey, Brown, Mode, Sand, and Black.

STREET FLOOR.

Women's Brushed Wool Gauntlet Gloves 79c

If you find it difficult to keep your hands warm here is a way out. Tomorrow in the Bargain Annex there will be a Sale of Close Knit Brushed Wool Gloves in gauntlet style and wide flare cuffs. You may choose from shades of beaver, grey, camel and brown. All sizes now in stock.

BARGAIN ANNEX.

Paragon Cups and Saucers

A selection of pretty patterns, showing bird, band and conventionalized floral effects in pretty color harmonies. This is another line just brought into stock for Christmas selling. It will be a joy to choose from the dainty China Cups arranged here.

$1.00 and $1.25

THIRD FLOOR.

HUNDREDS OF YARDS OF

Wide Width Flannelettes 24c

There's always a great rush for a Sale of Flannelette, especially at this time of year. And this one will surely be no exception, for it's excellent quality and large assortment of striped patterns is going to please a great many needle woman who patronize our Store tomorrow. Light, medium and dark stripes; also all-white. 34 to 36 inches wide.

Easy to Choose from These

Odd lines of Millinery Feathers, to clear, 19c.

Extra Heavy Cocoa Floor Mats, 79c. ....

Special $1.25 English Floor Mats, 99c pair.

Canadian Kingcot Sheetings, 23c.

Excellent Corduroy Velvets, in a number of shades, 99c.

All-Wool Dress Serge, 69c.

Heavy Quality English Flannelettes, 29c. ....

Odd lines of Wrapperettes, to clear, 22c.

35c Black Sateen, real good weight, 29c.

Special Yard-Wide Drapery Chintz, 33c.

Children's Wooltex Underwear, 57c. ....

Ladies' Miner Brand Rubbers, 98c.

Women's Hygeian Silk Stripe Knit Underwear $1.29 Garment

Because it's getting cool we're giving you an opportunity to buy real Silk Stripe Knit Underwear at a tremendously reduced price. Whether you have worn these popular buttoned front styles in Vests with short sleeves and V neck and Bloomers in snug-fit style you'll want them at the first glance. Then there's a lot of fine quality Plain Knit Vests in no sleeve style with silk binding at neck. They may appeal to you To-morrow at $1.29.

STREET FLOOR.

WOMEN'S "DODDS" KNIT

Fall and Winter Weight Bloomers, All Perfects, 59c

We have only to tell you these are "Dodds" knit garments and you will instantly recognize their superior quality. They have elastic snug-fit waist-bands and knees. Cream color and sizes 36 and 38. Positively no seconds in the lot. In the Bargain Annex tomorrow at 59c.

HOSIERY FOR WINTER

Boys' and Girls' Worsted Wool Stockings, 49c and 59c

Those precious little people who go to school, who play so much all around, must have new Stockings, warm Stockings for Jack Frost-time. These give splendid service, being double knit ribbed, perfect dye and worsted finish. Equally suitable for boys' and girls' wear. Sizes 6 to 8 at 49c and 8½ to 10 at 59c.

QUARTER-POUND SKEINS OF

Factory Knitting Yarn 15c Skein

Away back to its price of ten years ago. This Three-Ply Factory Knitting Yarn comes in colors of colmare, white, light grey, dark grey, grey and white, black and white mixed. One should not neglect getting a season's supply while the price remains so low. Remember, there's hosiery and mitts to knit for the winter. Better do it now.

Decidedly Our Best! Women's Knit Underwear Value 74c Garment

A splendid quality garment, heavily knit, in cream and white. Extra fine yarns. A choice of short or long sleeves. Made with button fronts, and Drawers are full ankle length. Sizes 36 and 38.

— *Our Store Conveniences* —

Hair Dressing and Manicuring Parlors in charge of Miss Davidson.

Bundles and Parcels Checked at the Parcel Desk on Main Floor.

Light Lunches Served at any time during Store Hours. Third Floor.

Rest Room, Writing Desk, Stationery and Telephone on Second Floor.

"Clodes" Heavy Grey Wool Work Socks for Men, 49c

Now here is an uncomparable value. A real durable Work Sock for men, knit from heavy grey wool and positively guaranteed to give satisfaction. Wide ribbed, with white toes and heels. Men who are outside a great deal will appreciate a few pairs of these.

Cosy Wool Eiderdown, $2.34

54 INCHES WIDE

What could be nicer or more comfortable than a bath robe or a kimona of this beautifully soft wool cloth? It does not scratch or irritate the most sensitive skin. It washes well. The colors are red, ivory, rose, orchid, jade blue, pink and turquoise.

THE ONLY STORE IN PETERBOROUGH COUNTY SELLING

Heavy Heatherdown Flannelette Blankets at $2.95

And take it from us they are worthy of a place on every bed in the county. In all our business experience we have never stocked a Blanket that has given so much satisfaction and stood so much wear. Try a pair and you'll use no other. Large double bed size. Blue or pink striped ends to choose from and a real heavy weight.

All Tyme Crepe, $1.98 Yard

36 INCHES WIDE

A cloth that has enjoyed the greatest popularity this season since the first day of its manufacture. It washes, does not cut nor crease and there is nothing to rub off. There is a distinct up and down to it; but when made correctly it is practically indestructable. Black, navy, ivory and French blue.

The GRESSMAN Company Limited

LAKEFIELD BAPTISTS CELEBRATE BIRTHDAY

Methodists and Presbyterians Waived Service Attend Anniversary — Hallowe'en Festivities and Masquerade Dance.

LAKEFIELD, Oct. 30.—The anniversary services of the Lakefield Baptist church were held on Sunday with Rev. W. S. Edgar, of Gilmour Memorial, as the church's special preacher.

In the evening the Methodists and Presbyterians waived their service and the united congregations attended the Baptist service.

Mr. Edgar took his text from St. Matthew's gospel, 12th chapter and 19th and 20th verses: "He shall not strive, nor cry; neither shall any man hear his voice in the streets. A bruised reed shall he not break, and smoking flax shall he not quench, till he send forth judgment unto victory."

This text is the outcome of a controversy between Christ and the Pharisees who were angry at our Lord's power and sought ways and means to destroy Him. The disciples found our Lord not an earthly conqueror but a Man of Peace; Christ will win the Universe, not by strife or tumult but by an infinite tenderness which is always Christ's method whether in dealing with the race as a whole or the individual sinner. In the Roman Empire, in our Lord's time, the father held the rights of life and death over his children and even in Palestine there was very little commotion over Herod's wholesale slaughter of young children.

Christ, coming as a little child, uplifted and hallowed little children, for of such is the Kingdom of Heaven. He also increased the value of adult humanity as in His time the working man was a slave, but Christ made the commonest labor as much a service of God as things regarded as superior.

When Christ came the Jews were self-conscious in their belief that they were God's chosen people, the Greeks, who were the philosophers of the time were superstitious and the Romans who were the conquering race of the time regarded all others as inferior to themselves. Christ was the connecting link with these people as he drew no distinctions but sat at meat with publicans and sinners. The bruised reed referred to in the text is the man or woman who is so crushed with sin that it seems impossible to effect a reformation. The smoking flax refers to the man who is struggling to express the high aspirations which are struggling within him. Many social service workers despair of reaching these human derelicts but Christ alone has faith in their uplift. He came to minister to the deserted, the outcast and the fallen, and He responds readily to the feeblest desire for betterment in these bruised reeds for that which sin has marred Christ can make a thing of beauty. We have only to look at St. Mary Magdalen, Zaccheus, and the thief on the cross. Christ can restore the new man to which the old man is a stranger and present him faultless before the Father's throne.

The choir rendered two anthems, "Come Unto Me, Ye Weary," and "The Lord is My Shepherd." Mrs. R. Northey, Miss Galvin, Rev. T. L. White and D. A. MacDonald contributed a quartette which was much appreciated.

A. Y. P. A. Nasquerade

The A. Y. P. A. are giving a Hallowe'en masquerade on Monday night in the school room.

Masquerade Dance

The firemen are giving a masquerade dance on November 22nd, and hope that all their friends, which should include the community at large, will patronize them. Sufficient notice has been allowed for people to prepare unique costumes and it is expected that this dance will be one of the best of the season. Several novelties are being introduced and there will be plenty of variety to attract the young people and to entertain those who can no longer claim to be young.

A Friendly Game

The Peterboro Collegiate 2n d rugby team visited "The Grove" on Saturday and played a friendly game with the boys. In spite of the visitors being very much larger and heavier than "The Grove" team, the latter won by the satisfactory margin of 9—6.

Series Bible Studies

The Presbyterians and Methodists are adopting a series of Bible Studies to be held alternately in their churches during the months of November and December on Thursday evenings.

The following is the programme which promises to be beneficial to many thoughtful enquirers:

Nov. 1st—Presbyterian church, "Naturalness of Prayer."

Nov. 8th—Methodist church, "Communion with God."

Nov. 15th—Presbyterian church, "Goodness of God."

Nov. 22nd—Methodist church, "Hindrances and Difficulties."

Nov. 29th—Presbyterian church, "Reign of Law."

Dec. 6th—Methodist church, "Unanswered Prayers."

Dec. 13th—Presbyterian church, "Gethsemane."

Dec. 20th—Methodist church, "Unselfishness in Prayer."

Personal Mention

Mrs. Britton was in Peterboro on Friday.

W. Quinn of Caven, Ontario, was in the village last week.

Mrs. S. Sutton was a visitor to Peterboro on Friday.

Mr. and Mrs. H. E. Peacock have removed from Burnham St. to Bridge St.

Mrs. F. J. Tate has moved into Mrs. Baptie's house on Regent St. for the winter.

Miss E. Hunter of Toronto is the guest of Mr. and Mrs. S. Hunter.

F. M. Dela Fosse of Peterboro motored to the village on Saturday.

R. J. Jory spent Friday in Peterboro.

W. G. Ogilvie, who has been visiting his father and sister in the village returned to Toronto on Wednesday.

Mrs. Chipman of Montreal is the guest of Rev. and Mrs. H. Britten.

Miss Alice Hill of Toronto is visiting her parents in the village.

Mrs. F. H. Richardson was a visitor to Peterboro on Friday.

Miss Elsie Kidd of Peterboro was a week-end visitor at her home in the village.

Miss Preston spent Friday in Peterboro.

Mr. and Mrs. J. H. Chant are visiting friends in Unionville, Toronto and other places.

Mrs. Jas. Millar was a visitor to Peterboro on Friday.

PINNED UNDER CAR.

REGINA, Oct. 30.—Thomas Folk, 40, farmer was killed near Burnstall, Sask., Sunday night when his car overturned, pinning him underneath.

YOUR HEALTH

By Dr. Clifford C. Robinson

LOCOMOTOR ATAXIA

The public may not be as much interested in the cause and effect of locomotor ataxia as some few mortals who suffer its tortures. But not a few may be on the way and unaware of their peril.

To avoid its terrible inroads, live the hygienic life all your life and then you won't have to try and live it when it is too late.

Locomotor ataxia is a disease of the spinal cord and the nerve centres. It is caused by syphilitic trouble. No other real primal cause has as yet been discovered. The progress of the disease is slow. It continues for years, with occasional "shooting pains." The sensation may be described as the variety that comes and goes.

Sometimes these pain attacks seem rheumatic in character. They may also be called neuralgic pains, or kidney stone pains, gall stone trouble and many others, as locomotor ataxia has many aliases. Sometimes these attacks are varied by occasional forms of nausea, dizziness or serious stomach trouble.

At other times you are disturbed by mysterious pains or sensations which are almost indefinite and impossible to localize.

Locomotor ataxia has its inception in the posterior nerve roots, where they attach to the spinal cord. It will then extend into the spinal cord and will finally involve all the nerve tissues between the posterior arms and also the outside nerve tissues in many cases.

After some time the nerves of sensation or pain are destroyed. After this period the afflicted person cannot navigate well. This is the stage we all know, when we see the one afflicted incapable of co-ordination in his movements. He is uncertain, insecure and clumsy.

The nerves which control walking are out of commission or dead and one cannot exercise control. Successive stages lead to other and higher nerve structures and finally to their destruction and the end of life's processes.

MANITOBA RUN PROFIT

WINNIPEG, Oct. 30.—The profit on the first month's operation of the Manitoba Government Liquor Control Commission is estimated at $41,750, according to a member of the commission. Total sales to permit holders throughout the province from September 22 to October 23 amounted to $188,050.50, and wholesale sales licensed druggists Act, $51,125.17, making the month's under the Manitoba Temperance collections $239,175.67. The daily receipts are averaging about $8,000 the commissioners state.

UNITED STATES CODE FOR HOCKEY RETAINED

CLEVELAND, O., Oct. 29. — There will be no change in the playing code of the United States' Amateur Hockey League during the coming season. At the closing session of its annual convention to-day, the Association voted down every proposed change submitted. William S. Haddock, President, and Roy D. Schooey, Secretary-Treasurer, both of Pittsburgh, were unanimously re-elected.

The team which will represent the League at the Olympic games at Chamonix, in the French Alps, will be chosen from the following players: Lacroix, goal; Small, defence; McCarty, right wing; Geran, centre, and Rice, left wing, all members of the Boston A.A. Club; Owen, the Harvard star; Goheen and Abel, St. Paul; "Chink" Johnson, Minneapolis, and Drury and Bonnick, Pittsburgh.

NEW EDINBURGH PROTEST

OTTAWA, Oct. 30.—Manager George Boucher, of the local New Edinburgh O.R.F.U. team tonight issued a statement declaring that he would appeal to the Canadian Football Association the decision of President Holland of the O.R.F.U. awarding the championship of the union to Brockville. Manager Boucher said that the local team had never been informed that the championship would be decided by home-and-home games within the schedule and had expected a play-off with Brockville in the event of a win over Ottawa seconds here Saturday.

For those with weak stomachs and poor digestion

there is nothing so dependable for strength giving as

Vin St-Michel

(ST. MICHAEL'S WINE)

For thirty-five years prominent physicians have depended upon Vin St. Michel to assist in the building up of convalescents

AT DRUGGISTS ONLY

Annual-Fall-Festival

TURNBULL'S GREAT BARGAIN EVENT

The Greatest Sale of Millinery in Peterboro's History

Two of our leading makers of ladies' high-class millinery are about to start on early spring models, and being desirous of cleaning up their present season's stock, they cleared it out to us at ridiculously low prices. While we felt the quantity is larger than we would buy at one time in the regular way, we decided the value is so extraordinary and the styles so varied that the women of Peterboro and district would be glad of this wonderful opportunity to secure a new hat, up to the minute in style, at a very low price.

Maintaining this popular price that we have established this season with some splendid creations in droops off the face, brimless flares, mushrooms, etc., daintily trimmed with ribbons, feathers, etc., and worth just about twice the price.

$3.45

These hats were not made up specially for sale purposes, but represent the most popular and most authentic Parisian and New York models. Many of them have just been made up within the last two weeks. The very best of materials, trimmings and workmanship are represented. There are styles to suit matron or maiden, and the values range from **$7.00** to **$10.00** in the regular way. We have grouped them into two popular prices for this whirlwind sale.

A big variety of pleasing styles in mostly ready-to wear hats. Nothing better could be desired by the most discriminating of women. Not a hat but is worth easily twice the sale price. The season's most approved shapes and colors. Your choice at **$5.00** each.

$5.00

Boncilla Demonstration

Miss Myers, the Boncilla Beauty Specialist, will give a series of lectures and practical demonstrations on the care of the skin and the method of using Boncilla Products, as well as explain their merits.

These lectures will be given each day for the balance of this week.

As Miss Myers is recognized as one of the leading authorities in her line, this is an opportunity that ought to be seized by all who have regard to the care of the skin and the preservation of their youthful appearance.

Each morning at 10.30 a semi-private demonstration will be given on the Second Floor when you will be free to discuss with Miss Myers any problem you may have.

In the afternoons half-hourly demonstrations will be given on the Main Floor from 3 to 5.

4-Ply Sweater Wool

A high-grade, well-twisted Wool, for Knitting into Sweaters. It is 4-ply, spun from Botany Yarns. Will give results to satisfy the most critical knitter; 15 different colours, all popular—a ball **15c**

Stamped Pillow Cases

Made from good quality Pillow Cotton; deep hemstitched hem; stamped in neat, easily worked designs. Size 33 x 42 ..... **39c**
Fall Festival Price, each .....

Linen Crash Towelling

100% Pure Linen Crash Towelling. A superior quality, closely woven and very durable; Brown with White border; 16 inches wide **17c**
Regular 25c value, for, yard .....

Cheese Cloth

Mill Ends of Bleached Cheese Cloth, good quality; useful for so many purposes, in lengths of from 1 yard to 7 yards **7c**
Sold by the Piece at, per yard .....

Wednesday is the Last Day of the Beds and Bedding Sale — Top Floor

Pure Wool Cot Blankets

Just a few of these Pure Wool Grey Blankets left after the eavy selling of the past week. Be on hand early Wednesday and secure your share before they are entirely sold out, as there will be no repeats. They weigh 3½ lbs. each and measure 60 x 80. While they last, each..... **$2.59**

Grey Blankets Double Bed Size

These Blankets are every thread pure wool and come in a good shade of grey with black ribbon stripe border. They are a large cot size and can be put to many uses. Edges whipped all around. Size 36 x 54. Beds and Bedding Sale price, each..... **79c**

Ready Made Sheets

Just one hundred Sheets to sell for the final day. They are 8/4 size, have deep hem, neatly stitched and made from excellent quality sheeting. Made to sell at regularly from $2.00 to $2.25 each. Fall Festival Bedding Sale price, each..... **$1.59**

Cashmerette Hose

Ladies' fine quality Black Cashmereette Hose, Winter weight, fashioned to fit; reinforced heel and toe; deep hem top; all sizes, pair **49c**

Fleece-Lined Bloomers

Ladies' heavy quality Fleece-lined Bloomers, in Natural shade; elastic waist and knee; full sizes; Seconds of regular $1.25 value, at, pair **69c**

Stocking Stretchers

Lengthen the life of your Wool Hose by drying them on these Wooden Stretchers; it prevents them from shrinking, besides keeping them in shape. All Children's, Ladies', and Gent.'s sizes in stock.

Memo Books

Don't trust to memory. Before going out shopping, jot down your needs in one of these handy Memo. Books; good quality ruled paper, perforated pages; when finished stub can be replaced with a re-fill; stiff boards, in Brown or Black, each **15c**
Re-fills, 5c Extra.

Tulip Bulbs Direct from Holland

Thousands of Dutch Tulips imported direct from Holland. Ten different varieties—every one registered—including a number of colors of Darwin's. These Bulbs are absolutely guaranteed to be the very best of stock and to give excellent results. If you would have an attractive bed of flowers in the early spring plant Tulips now. You will be gratified with the result. Your choice of any variety or an assortment at..... **75c** 2 doz.

Girls' Burberry Coats

Stylish Burberry Coats for girls' wear. Given the same expert attention and care that is put into the ladies' coats. Pure wool, heather mixtures, sturdy material, having patch pockets, leather buttons, notch collar and all-around belt. Smart in appearance and very serviceable. Sizes 6 to 12 years.

$9.75 Each

(Second Floor)

BASEMENT BARGAINS

Jardinieres

Weller Ware Jardinieres that are very attractive, finished in colors of brown or green, highly glazed, measuring in size 8 inches by 8 inches. Wednesday's price, each..... **98c**

Jelly Cake Tins

Made from heavy sheet tin without a seam and have reinforced edge. Sold in small, medium and large sizes. Wednesday at..... 2 for **19c**

Paring Knives with steel blades that go clear through to the back of the handle, which is of red cedar wood. Well riveted and very strong. A practical little Knife for the kitchen. Priced at, each..... **29c**

Cut Glass Goblets

Another shipment of these popular Cut Glass Goblets. Buy them for your Thanksgiving dinner table. Blown from fine clear glass and neatly cut in grape design. The regular price is $12.50 dozen. For Wednesday, **$8.25** doz., or, each..... **69c**

Ends of Coating

A wholesaler's clearance of remnant ends of the season's most popular Coatings, including Velours, Burberrys, Bolivias, Cheviots and Novelty Pile Fabrics. All good useable length. A splendid opportunity to secure a coat length for girl, miss or adult at a fraction of the regular price. The lengths vary from 1¼ yards to 3½ yards. Original values are from $3.50 to $6.00 yard. Your choice for one day only, Wednesday at,

$2.49 Yard

(Second Floor)

VALUABLE WOOD IS BEING USED

RIO DE JANEIRO, Oct. 30 (Associated Press).—In spite of the fact that approximately two-thirds of Brazil's 8,000,000 square kilometers of territory is uninhabited wilderness, this country is feeling serious effects from deforestation. Axe and fire are stripping the land to an extent that constitutes a national problem.

Enormous quantities of timber were burned as fuel by the railways and river steamers during the war because of the shortage and high cost of fuel. Still greater quantities are cut and destroyed by the settlers who are pushing the frontier back from the Atlantic coast.

It is not unusual in the interior of this country to see railway ties roughly hewn from mahogany, peroba, rosewood, or any of the hundreds of species of precious hard woods that are worth almost their weight in gold in the United States.

The agitation against this destruction, however, is becoming greater every day with the public and press clamoring for preventative measures.

MANILA ON BUDGET BASIS

MANILA, Oct. 30 (Associated P —After drifting for more than Months, working on the figures of previous year's budget, the city o Manila today has an approved bu for what remains of the present fiscal year.

At the last election, the voters of Manila returned to office a city council composed entirely of Democrats. The mayor, Ramon Fernandez, was a Nationalist. The two departments could not agree on various items of the budget and as neither would compromise, the result was the city drifted along from month to month, using the previous year's budget. As a result the work of every department of the city's government has been seriously handicapped.

After the resignation of Mayor Fernandez and the Phillippine Cabinet because of differences with Governor General Wood, the chief executive appointed a Democratic mayor, former Governor Rodriguez of Rizal province. This removed the friction between the city councilmen and the mayor's office, and the long delayed budget was passed without difficulty.

ENGLISH PAY LARGE ANNUITIES

LONDON, Oct. 30 (Associated Press) Annuities for the royal family and for the descendants of England's great political and military heroes cost the people some $1,850,000 for the year ended March 31.

The royal family received their yearly stipend which amounted to care of the king and queen, the dowager queen and the royal princes and princesses. It entirely ignored the Prince of Wales, who derives his public income from the duties paid to the Duchy of Cornwall. The Duke of York received $50,000 of this royal annuity which has, since his marriage, automatically increased to $125,000 even in the face of labor opposition in Parliament.

The pensions for heroes included $25,000 to Earl Nelson, the descendant of the famous admiral, and $5,000 to Lord Rodney.

Lord Birkenhead received a judicial annuity of $25,000, and Viscount Haldane, Earl Loreburn and Lord Buckmaster received similar amounts.

Viscount Ullswater and Lord George Hamilton received amounts of $10,000 each for political services.

Annuities for judicial services in England reached the huge sum of $282,000, in Scotland 90,000 and in Ireland $125,000.

BUY ADVERTISED GOODS
Best, Safest, Cheapest

BELGRADE IS A CLEAN CITY

BELGRADE, Jugoslavia, Oct. 29.—(Associated Press). — Belgrade, recovering from the effects of the Balkan wars and the World War, is going through a period of new building. All over the city one sees evidence of new construction, the materials being stone, brick and steel. The 200,000 inhabitants are bustling with activity, and the total of the population is growing. New public buildings, as well as dwellings are being fashioned.

Belgrade is coming to have a reputation as a remarkably clean city. The principal avenues and the side streets as well are swept every night and during the summer months they are watered every morning. The police are smart, upstanding young men, many with good records in the army.

Probably the most popular man in Belgrade is Alexander, the King. Along with a number of his policemen the King too had a good record in the army. He is an engaging personality, and he has learned the difference between reigning and ruling. Alexander reigns.

But even so the King has courage and determination. Not long ago the question of peace or war between Jugoslavia and Italy hung in the balance. Then Alexander showed he was no figure head. The most important of the Cabinet meetings were held in his private rooms, and Alexander presided. When the time comes he is not backward about expressing his convictions and judgments.

But the part that has made Alexander more popular than any other is his role as father of the heir to the throne. The baby's name is Stephen, after the great Stephen Doushan.

Getting Too Fat? Try This---Reduce

People who don't grow too fat are the fortunate exceptions. But if you find the fat accumulating or already cumbersome, you will be wise to follow this suggestion, which is endorsed by thousands of people who know. Ask your druggist for Marmola Prescription Tablets, and follow directions. One dollar is the price the world over. Get them from your own druggist or send price direct to the Marmola Co., 461‡ Woodward ave., Detroit, Mich. By doing this you will be safe from harmful drugs and be able to reduce steadily and easily, without starvation diet or tiresome exercises.

"Wonder what an idle Telephone thinks about?"

"I FEEL sorry for some of the youngsters at school, whose folks don't realize how much good a Long Distance call would do them.

"It's a comparatively new idea, calling up the boys and girls at school by Long Distance, and some people are slower than others getting on to a new idea.

"It beats a letter all to pieces.

"If you'd ever heard the cries of delight from the happy boys and girls that I hear, when a call for them comes over Long Distance from home, you'd believe they appreciate it.

"It must be lots easier to throw off a cold if Mother or Dad has just braced you up with a heart-to-heart talk."

THE BELL TELEPHONE COMPANY OF CANADA

J. M. McHARDY,
Manager.

BUTTON HOLERS!

That's the Part Women Will Take in Politics, Predicts Leader.

NEW YORK, Oct. 30.—In the capacity of "button-holers" women will help elect the next president of the United States.

That doesn't mean that they will sit at home and sew buttons on the pearl gray vests in which their husbands will make stump speeches or march in parades.

Not at all.

Mrs. Charles D. Hirst, executive secretary of the School of Democracy of New York City, explains it thus:

"When Mrs. Jones meets Mrs. Smith, she will get an affectionate but firm hold on the latter's new Chinese beads and, drawing close, will remark confidentially, 'My dear, just what do you think of the tariff issue?'

"The chances are that Mrs. Smith hasn't thought at all. Whereupon Mrs. Jones explains just how her party and her candidate will bring about quite the nicest tariff the nation ever has had."

It is as "button-holers" or in personal heart-to-heart talks that women can do their most effective work in politics, Mrs. Hirst thinks. Women ambitious for political activity should get into training for such political salesmanship, she points out.

"Not all women can mount a soapbox effectively and hold a crowd spellbound," says Mrs. Hirst. "But everyone can lean over the back fence and say to her neighbor, 'Won't you vote for So-and-So?' That's much better than saying, 'Did you hear how late Mrs. So-and-So's husband got in last night?'

"This is the work that the men ward workers have performed so effectively in elections. They have been the real factors in winning political contests. Women will have to organize and train for this kind of work if they expect to get anywhere politically."

There are two essentials for a good political "button-holer," says Mrs. Hirst.

First, knowledge of the subject. Women demand good intelligent reasons for casting their votes for certain candidates.

Second, a knowledge of the psychology of salesmanship. The woman "button-holer" who succeeds must play to the special interests of her prospective convert, must never lose her temper and must cultivate an engaging manner of approach.

NEW YOEK

New York City is doing its city-planning for the future on the basis that it and its suburbs will have nearly 29 million people in the year 2000. Which is only 77 years away. Population is expected to pass 11 millions before 1940.

Quite an interesting prospect for the farmers, who'll have to feed this mob.

But the best laid schemes of mice and men, etc. Airplanes may break up New York and all other big cities long before year 2000, enabling workers to live far out in the country, with cities reduced to centers of manufacturing, shopping and recreation.

Fury of the Flood

With a tumultuous roar, the loosened flood waters in Oklahoma City hurled themselves in frothy frenzy against this once proud railroad bridge, leaving it a twisted wreckage of shattered debris and tangled ruins.

Fill your pipe with

ORINOCO

Genuine Age Mellowed Virginia

CUT FINE
FOR ROLLING CIGARETTES

CUT COARSE
FOR YOUR PIPE.

In 15c and 25c packages and ½ lb. tins.

ANNIVERSARY AT HOARD'S STATION

Stirring Sermons at Stephen's Church — Aged Resident Passes Away—Personals.

BURNBRAE, Oct. 30.—Stephen's Methodist church at Hoard's Station, on the Seymour circuit, held their special services on Sunday, October 28. The special preacher for the day was the Rev. S. A. Kemp of Warkworth. The church which was beautifully decorated with house plants, was filled both morning and evening.

The Rev. Mr. Kemp preached two fervent and impressive sermons, taking for his texts in the morning, Romans 6 shall we continue in sin," in evening, Genesis 32: 24, "Jacob was left alone; and there wrestled a man with him until the breaking of the day." The reverend gentleman pointed out that it is only through stern struggle that men are victorious in the conquest of the self-life within them. The Rev. J. J. Black of Burnbrae was present in the evening and assisted Mr. Kemp in the service.

The church at Hoard's was founded over half a century ago, most of the men through whose effort the organization was formed and the neat little edifice erected for worship, are either deceased or have moved to nearby towns to spend their declining years. The work they so faithfully began is being carried on with enthusiasm and vigor by their decendants.

The service of praise rendered by the choir was a special feature of the service. They led the congregational singing with enthusiasm and the congregation sang with equal heartiness, adding warmth and brightness to the service. The two anthems sung by the choir at each service were greatly appreciated and reflects great credit to the praise leadership of Stephen's church.

The present pastor of the church is the Rev. J. E. Glover, B.A., under whose efficient leadership not only Hoard's church, but the other three churches that make up the Seymour circuit, have been making steady progress.

Aged Resident Dead

Mr. James Kerr, an aged and esteemed resident of Seymour township, passed away at his home on the Eleventh Concession on Tuesday last about midnight.

The deceased was a native of Scotland, born in the village of Lauder, Berwickshire, in 1844. He was bereft of his parents in infancy and was brought up by his grandparents in Scotland until he was 13 years of age, when he came to Canada to live with an aunt, then resident in the city of Kingston, shortly afterwards they removed for a number of years to Lansdowne, and in 1860 he came to East Seymour, where he resided until his death.

The deceased had three children, one died in infancy. A son, George Tait Kerr, died about four years ago in his 40th year. Lizzie, Mrs. Brunton of Seymour, and his wife survive him to mourn his loss.

For many years the deceased was confined almost entirely to his home. He suffered severely from rheumatism so that he had little use of his limbs, yet he always manifested a cheerful spirit and bore his affliction with great patience and fortitude. His general health broke down last spring and since then he has been gradually failing and last week, after a long and trying illness, he passed to his rest in the 79th year of his age.

The deceased was a life long member of Ryestone Presbyterian church. Although for many years he was not able to attend the services, yet he was deeply interested in the work of the Church.

The funeral service was conducted on Thursday afternoon in Rylston church, by the Rev. J. J. Black. Interment was made in the cemetery adjoining the church. The large attendance at the service indicated the esteem and respect in which the deceased was held.

The deep sympathy of the community is expressed to Mrs. Kerr and daughter in their bereavement.

Teacher Leaving

Miss Annie McAlpine, teacher of S. S. No. 11, Seymour, is compelled through ill health, to give up her work as teacher of the school.

Miss McAlpine came here September 1st from London, Ont., and has been very successful in her work. The community regrets that owing to the condition of her health and by the advice of her physician, she is compelled to resign and wish for her a speedy recovery.

Miss Boreland of Campbellford will succeed her as teacher at S. S. No. 11.

Personals

Mr. Walker Stewart and Miss Mabel Stewart have returned to their home in Guelph.

Mrs. Alex. Hume has returned from Cobourg, where she has been visiting for several weeks at the home of her son, Thomas Hume.

Rev. J. E. Glover, B.A. of Seymour Methodist circuit, occupied the pulpit of the Methodist church, Campbellford, last Sunday both morning and evening.

Mr. Carl Johnstone has been confined to his home for several days with a severe cold.

Mr. Charles Milne, who had his tonsils removed at Campbellford last week, is speedily recovering.

HAND PROBLEM OVER LEAGUE OF NATIONS.

Port on the Baptic is in Dispute Between Two Countries.

OTTAWA, Oct. 30 (Canadian Press)—"One more problem which the conference of ambassadors has signally failed to solve, has at last been handed over to the League of Nations," says W. Gleaves Doyle, representative in Europe of the League of Nations Society in Canada, in a report to that body on the problem whether Memel, a port on the Baltic, should be assigned to Poland or to Lithuania. He expressed the view that it seems destined to become the principal port of Lithuania, but it is of immense importance to Poland as the outlet to all the Niemen traffic.

Reviewing the Memel case, Mr. Doyles says that the conference of ambassadors decided some time ago to assign Meme to Lithuania, conditionally that a system of autonomy was set up in Lithuanian territory but later as a result of Franco-Polish pressure, tried to nullify their original decisions. This met with such strenuous resistance on the part of Lithuanians, he says, that the ambassadors have decided to abandon an impossible task and hand the whole question over to the League.

WARNED TO STAY HOME

By GUS M. OEHM
(United Press Staff Correspondent)

BERLIN (By Mail to United Press).—German unemployed wandering into other countries seeking work are for the most part disappointed and must return to Germany penniless, according to a warning issued by the Government against such action.

During recent weeks, as a result of increasing unemployment throughout Germany, due to closure of factories and other businesses, hundreds of unemployed emigrate to Austria, Jugo-Slavia, Hungary and Rumania seeking work.

However, these countries, as well as the countries to the north, have more workers than jobs and the wandering German finds himself out of luck. He is forced to return to Germany, and the Government's warning includes an appeal to remain at home unless work is assured before leaving.

Relief organizations have announced they will be unable to care for all the returning Germans.

Advertise in the Examiner

BRITAIN WAITS FOR U.S. VIEWS

Do Everything Possible to Prevent Breakdown of Proposed Conference.

LONDON, Oct. 30.—A special Cabinet Council was held this afternoon, at which consideration was given to the French reply to Great Britain's invitation for participation in a conference on Germany's capacity for the payment of reparations. It is understood, however, that the Cabinet decided to await the views of the United States on M. Poincare's Sampigny speech and French reservations before taking any new step in the direction of convening the conference.

It will be the general view of the ministers that everything possible should be done to prevent the breakdown of the present pourparlers and to get the conference going, no matter how limited its scope, so that the views not only of the British Government, but also of the Empire Premiers, as voiced in the Imperial Conference on the reparations question, could be set before the Allied statesmen in the hope of influencing French policy and extending the usefulness of the conference.

HOSPITALS EXTEND THE SPAN OF LIFE

Americans and Canadians Live Longer Because of Health - Promotion Teaching.

MILWAUKEE, Oct. 30 (Associated Press).—People of the United States and Canada are living longer because of means employed by hospitals to promote health, according to Asa S. Bacon of Chicago, president of the American Hospital Association, who opened the twenty-fifth annual conference of hospital executives, trustees and nurses here today.

Mr. Bacon said that the thousands of people who pass through hospitals during a year become messengers of good health in their respective homes and communities, and thus sprea good work of the institutions.

"Hospitals make public health service possible and reduce the death rate in cities and towns," he continued. "Without the hospitals, physicians could not possibly make the great advances which are being recorded in medical science. Because of this steady advance of medical science, and the efficiency of hospitals, the average stay of patients in hospitals is 13 days less than it was 25 years ago when this association was started.

"At that time the cost of caring for a sick person was about the same as that of caring for a well person, plus the physicians' fees. Gradually the advance made in medical science called for the installation of laboratories with expensive equipment and high salaried persons in charge to aid the pyhsicians in their work. Occupational therapy, social service, dietetics and other specialties were also added as departments of the hospitals to increase efficiency and decrease suffering.

"The high cost of running modern hospitals on the one hand and the limited financial resources of many whom we serve on the other, compels us to look to charitably-minded persons in the community for help to finance the work. Every generation amasses more wealth than it needs, therefore it is a benefit to humanity that men and women bestow their wealth upon standardized hospitals of proved efficiency. It behooves us to keep the work of our institutions before such charitable persons to the end that health may be promoted and life be saved."

One of the features of the conference this year will be the enlarged educational exhibition covering two acres in the Milwaukee auditorium where scientific instruments and hospital equipment will be displayed.

GERMANY TO KEEP ZOO

By GUS M. OEHM
(United Press Staff Correspondent)

BERLIN (By Mail to United Press).—Berlin is going to keep her lions, tigers, elephants and monkeys, reports to the contrary notwithstanding.

Stories printed in newspapers and cabled to America that the animals in the zoo would be transferred to Riga because of the economic breakdown in Germany are untrue.

Riga newspapers event went so far as to declare that Germany took many lions and other valuable animals from the Riga zoo during the war and that these would now be returned to their original cages in Riga. This the Berlin zoo authorities also deny. They claim no animals were sent back to Berlin from the German occupying armies at any time during the war.

The Berlin zoo was closed most of last Winter because the money taken in at the gate was insufficient to pay the numerous attendants needed to keep it open. Food for the animals was obtained with money raised by newspaper and popular subscription.

It has not yet been decided whether the zoos will be closed this Winter, although it is understood that some of the animals may be sold to American buyers and the money used to feed the remaining animals here.

SCOTS TO LEAVE HOME

GLASGOW, Oct. 30 (Associated Press).—Seventy thousand Scots, most of them wrenched away from home by unemployment, have emigrated since the first of this year the majority going to Canada and the United States.

Tradesmen unable to make a good living at home compose a large part of the moving mass. Of skilled craftsmen, no longer able to find work in the industries that feed the Clyde, hundreds have gone hopefully westward—engineers, building trade artisans, iron and steel workers—highly skilled labor that Britain deeply regrets losing.

Not long ago an American touring the Highlands and the Lochs near Glasgow remarked to his Scottish host that it seemed a pity men had to pack up and leave such a beautiful environment, whose legends and traditions were rooted deep in their hearts.

"Aye, but ye canna live on scenery," said the Scot.

The Million Dollar Doll

By C. N. and A. M. Williamson

Authors of "The Lightning Conductor"

(Continued from last week.)

WHO'S WHO IN THE STORY:

Miles Sheridan, to facilitate his wife's obtaining a divorce is taking a yacht trip, supposedly with

Juliet Divine, a beautiful show-girl, known as the Million Dollar Doll. In reality, however, he is not with the Doll but

Teresa Desmond (Terry), Juliet's unbelievably innocent half-sister, whom the Doll sent to masquerade as herself. Ever since a kindness Miles did her in childhood, Terry had made him her Dream Prince, and they are now madly in love with each other, although he believes her to be the notorious Juliet Divine.

Paul di Salvano, a handsome Italian, formerly the lover of Miles' wife, has deserted her for

Rose Callahan, a somewhat ordinary young heiress, now traveling in Europe with her father.

Betty Sheridan, Miles' wife, frantic at Paul's desertion finds herself in danger of losing her husband also and goes to Algiers where Miles' yacht is lying.

Eustace Nazlo, a wealthy Greek, meeting Miles and the "Doll" recognizes Terry Desmond whom he knew and loved in New York. He it is who warns Betty that her husband's companion is not a show-girl, but a convent maid.

Miles, enjoying a brief sojourn at Bousaada with Terry, and his faithful old servant Mrs. Harkness as chaperone, receives a wire that his wife is in Algiers, demanding to see him. On his way there he is overtaken by Nazlo who informs him that the "Doll" is really Terry Desmond.

Miles and Nazlo race back to Bousaada, each to plead his suit.

Nazlo arriving first tells Terry that Mrs. Sheridan is in Algiers.

Nazlo assures Terry that her only course is to marry him, and Miles will forget her.

While Terry is pondering over Nazlo's proposal Miles returns.

At last Miles recognizes in Terry the little girl he befriended years ago. Terry feels she has betrayed Juliet.

Betty writes Paul di Salvano a peremptory letter, and later, she sees him with the Callahans, on the terrace.

CHAPTER LXXXIV.

Law of Love and Decency

Betty saw the three from a long way off, but she looked only at Paolo. His dark face was haggard. His eyes glanced about anxiously. He had read the letter.

Callahan, a big-headed, short-necked man, with grizzled, curly hair, made straight for a table whose three tilted chairs indicated that it was reserved. He had a sullen, bull-dog air, Betty thought, as if life had gone awry with him, and he was trying, without quite knowing how, to make the best of it. He had been very different when he first arrived from the West with Rose, to conquer New York. His blunt-featured face had been fresh-coloured. He had worn an almost perpetual grin of self-satisfaction, and pleasure in his possessions—including Rose. He had walked with a swagger, almost a strut, his chin up, glancing about to see if he and his daughter were observed. Now he marched doggedly, his head down.

Even a casual observer might have guessed that the man was morose from some secret disappointment; and Betty more than guessed. She was sure; and she knew what the disappointment was. All that had glittered about Paul di Salvano wasn't gold! Once Callahan had wanted the Prince for a son-in-law. Now he didn't want him. But was Paul his son-in-law? That was the only part about which Betty felt uncertain.

Rose's looks told nothing. The girl was pretty, with the beauty of youth, but her features were blunt like her father's, and already she began to be too full-blown. As the old man strode ahead, the girl had time to throw Salvano a smile, with raised eye-brows. Whether it were a married smile or an engaged smile Betty could not tell.

The three sat down, Rose between the two men, and directly facing Betty. Miss Callahan had never been introduced to Mrs. Miles Sheridan, but they had often seen each other in New York; and father and daughter would at one time have given a good deal to squeeze into Betty Sheridan's set. Later, Rose had doubtless heard of the flirtation between Salvano and the young married woman; or Betty's firm intention to snub had made an impression. At all events, the girl's wistful, admiring glances at theatre or restaurant, had changed to a stony stare; and it was now with graven-image gaze that she regarded the lady from New York.

Betty saw this, without looking up; just the ordinary trick that women are born with, and men can never learn. She saw also that Rose turned to Paolo, and spoke. He kept his profile in Mrs. Sheridan's direction, but Mr. Callahan's head moved, and Betty felt his gaze upon her.

This little drama, just begun, meant joy or misery for her future; but it hadn't developed to tragedy yet, and Betty found herself slightly amused, as if she were a spectator of the play, instead of a leading character. Could it be that Salvano would try to brazen it out, or was he working up the scene to make things easy for himself? She would soon know, because in the note she had warned him that Eustace Nazlo was in the offing, and that they had better have a talk before the latter came to her table.

The tea she had ordered was brought, and as she glanced up, after pouring herself a cup, she met Paolo's eyes. He was deliberately looking at her, as if seeing her for the first moment. She bowed, and he bowed, slightly rising from his chair. Then, with a word of excuse or explanation to Rose and Callahan, he walked to her table.

"How do you do, Mrs. Sheridan?" he asked, in a tone audible to everyone near. "This is a surprise. I thought you were in New York."

Betty held out her hand, and Salvano took it in his, pressing it sharply, so that the rings hurt her fingers. In spite of the pain, however, an electric thrill shot through her arm to her heart, for there was hope in that pressure, hope in the one flashing look telegraphed from the Italian's eyes to hers.

"He cares!" she told herself.

"May I sit down and talk for just a moment?" Salvano asked, still in the same "everybody can hear" tone. "I've promised Miss Callahan and her father to see a moving picture with them after tea, but——"

"Is she 'Miss Callahan'?" Betty broke in. Her tone was not meant for everyone. It was for Paolo alone.

"You mean——"

"You know what I mean."

"I know there's been talk."

"Of course, there's been talk! Paolo, you've got to tell me. Are you married to the girl?"

"No. I——"

"Are you engaged to her?"

"Betty—you shoot accusations at me! I've allowed them to think——"

"And everybody else to think! Paolo, what did you take me for—a marble statue? It's to me you're engaged."

"My dear," he soothed her, "you're a married woman. I heard that your husband wouldn't go in for a divorce, after all. What hope was there? I was desperate, and—and these things happen——"

"Listen, Paolo," she cut him short, "don't try any melo-drama with me. You can't help it! One's only got to You know all about Miles and his girl. look at old Callahan to see that he doesn't trust you, or like you."

"I realize that you need money, but I'm not poor.." she added. "I'll have more even than we thought when we thrashed things out one day you won't have forgotten. I'm doing you a good turn, taking you away from that girl and that old man who despises you. You won't have to be ashamed of me as your wife—and you would of Rose. Besides, you love me! You can't have changed so soon. I've come half across the world to claim you, because by the law of love and decency, you're mine."

(To be continued)

INFANTS DELIGHT TOILET SOAP

WEATHER

Most interesting topic of conversation, in the long run, is the weather. Probably because it's always doing the unexpected. Two odd angles on the weather:

The Far North is steadily getting warmer, though very slowly, according to Dr. Walcott of Smithsonian Institution. In seven years the great Selkirk Glacier has retreated northward 1070 feet.

The other angle: Just as much snow falls now as when grandpa was a boy, the Weather Bureau finds by checking up the past. Seemed more then, for the snow that reached grandpa's shoulder in youth now reaches only to his knees.

To Men Earning from $30 to $40 Per Week

You don't have much left after paying expenses, do you? If some misfortune should deprive you of your income for a few months you'd probably run behind temporarily.

Now what about your family? How would they get along if—suddenly—your income should be permanently cut off by your death? Don't you realize that you should have at least $5,000 of life assurance to provide for them after you're gone?

And, of course, you want the kind of assurance that's absolutely safe. And you want the "savings bank" kind under which you don't have to "die to win"—the kind that in addition to protecting your family will also provide a competency for your own old age.

Write to-day for free information about such an Imperial Life Policy—one to suit your particular needs. To-morrow you may be uninsurable.

THE IMPERIAL LIFE ASSURANCE
Company of Canada

HEAD OFFICE . . . . TORONTO

L. W. SCOTT, Branch Manager
George & Hunter Sts., PETERBORO

Cobourg and District

COBOURG, Oct. 30.—Mr. Rupert Barr, a popular young citizen of this town, was brought to his home here on Thursday afternoon quite seriously injured. Mr. Barr is a brakeman on the Canadian National line, and while on duty at noon that day, fell from a freight near Oshawa and seriously injured his spine.

Funeral Alexander Moore

The funeral of the late Dr. Alexander Moore, a man who was well-known throughout Northumberland County, took place from his late residence here this morning where a service was held before the remains were taken by train to Guelph for interment. Dr. Moore was 73 years of age, and had been ill since February last. He was born in Ireland but came with his parents to this country when he was a year old. He graduated from an Ontario Veterinary College and went to Mansfield, Ohio, to practice for a time, but settled in Cobourg thirty years ago, where he has since carried on his profession. Mr. Moore married Miss Elizabeth McCarthy of Rockwood, who died twelve years ago. His only son, Mr. Mac Moore, also predeceased him, passing away in 1919. Mr. Moore is survived by his three daughters, Mrs. F. W. Blackwell of Dunnville; Mrs. L. A. Holland of Montreal, and Miss Eleanor Moore, at home, and by his sister-in-law, Miss Rose McCarthy, who has made her home with the family for some years. Dr. Moore is also survived by a sister, Mrs. John McWilliams of Owen Sound, and by a brother, Mr. Thomas Moore of Essexville, Mich. He was a member of St. Peter's Anglican church.

Ben Ewing Appointed

Mr. J. G. Orr has resigned his position of Division Court Clerk here and Mr. Ben Ewing has been appointed to the office.

Alberta Coal

Two cars of Alberta coal came in here on Thursday, the one for Colborne and the other for Brighton. Cobourg allotment of five cars, or at least a part of this, are expected to arrive today. The demand for this fuel is greater, it is feared, than the supply. Orders are being taken by the town clerk and treasurer, Mr. A. W. Young.

October Marriages

The marriage took place at St. Joseph's church, Toronto, on Tuesday, of Miss Helma Blanche, Ash, daughter of Mrs. Ada Ash, Toronto, and Mr. Vincent Fox, son of the late John Fox and Mrs. Ella Fox of Cobourg. Rev. Father O'Leary conducted the ceremony. Miss Alma Fox, sister of the groom, was bridesmaid, and Mr. Basil Fox, the groom's brother, was best man. After a wedding trip Mr. and Mrs. Fox will take up residence in Toronto.

Brignell—Irwin

A quiet wedding took place at the manse on Saturday evening, when Mrs. Ida Irwin was married to Mr. Frank Brignell, Rev. W. A. Bremner officiated.

Ogden—Robson

The marriage took place at the Methodist church on Wednesday, Oct. 24th, of James Ewart Ogden of Flenton, Ont., to Miss Florence Edna Robson, daughter of Mr. Thomas Robson of Hamilton township. Rev. R. F. Stillman officiated. The happy couple left for a trip before taking up residence at Capreol.

Thanborn—Watt

A marriage took place at Plainville, Hamilton township, on Wednesday last, at the home of Mr. and Mrs. Joseph Watt, when their eldest daughter, Harriett, was married to Mr. Thomas Thanborn of Brampton, Ont. Rev. Dr. James W. Pedley, Toronto, conducted the ceremony. The house was charmingly decorated with roses, chrysanthemums and autumn leaves. The bride who was given away by her father, wore a pretty gown of white canton crepe, and carried roses and lilies of the valley. After the wedding luncheon the happy couple left by motor for a trip to New York and Atlantic City, the bride wearing a dress of broom crepe, with marvella wrap, trimmed with sable. Mr. and Mrs. Thanborn will reside at Brampton.

Addressed Rotary Club

The special speaker at the regular weekly meeting of the Cobourg Rotary Club was Canon Shatford of Montreal, who is conducting a mission in Port Hope. He is a member of the Montreal Rotary Club, and the local Rotarians were very pleased to have his presence and inspirational address.

Canon Broughall's Address

The Cobourg Rotary Club was privileged recently in having an able address by Rev. Canon W. Broughall of St. Catharines, which was helpful and interesting. Capt. Broughall was in town for over a week conducting a most successful mission at St. Peter's Anglican church, of which Rev. Canon Sawers is the popular rector. Canon Broughall outlined four essential qualities which a man must have in order to lead the best kind of a life. He outlined the first quality to be straightness. Such a man, whether consciously or not, always influences others. The second quality is sympathy, which will manifest itself in kindliness but not in sentimentalism. A man who has a heart that really feels and a mind that understands is a tower of strength to others. Another essential qualification is a sense of humor, or the ability to see things and events in their proper light. The fourth essential and the greatest of them all is a belief in a personal God. A man, if he is going to be a help to others, must have the will to be righteous, to be merciful, to be truthful, in fact to be Christlike in his endeavors, and like his great Master to go about doing good. Such a man will have influence and favor with other men.

Highway Opened

Motorists passing through report with a great amount of satisfaction that the bitulithic pavement on the Provincial Highway between Whitby and Oshawa will be finished this week. This will give a paved street from Toronto to Oshawa and afford opportunity for a fine spin. The only setback to full enjoyment in stepping on the gas is the speed officers. The road is now in excellent shape and motorists appreciate it accordingly.

Dominion Stores' Dance

Managers of the Dominion Stores from Cobourg, Trenton and other places along the line went up to Toronto on Wednesday of this week for the first "At Home" which was held in the Masonic Temple, and which is to be an annual event. Dancing and cards were on the program, and an enjoyable time spent.

Will Hold Conventions

Arrangements are being made by West Northumberland section of the Ontario Council of Religious Education to hold three township conventions about the middle of November. Centenary, on the Roseneath circuit, Camborne and Centreton are the centres chosen and there will serve the township of Alnwich, Haldimand and Hamilton. The arrangements so far go to show that very interesting sessions will be the result, and it is hoped that attendance will be similarly gratifying.

REPORT 3 MEN KIDNAPPED GIRL

Neighbors Start Police on New Search After Suspect Refuses to Talk.

DETROIT, Oct. 30.—The search for Bessie Davis, missing 15-year-old daughter of Mr. and Mrs. H. C. Davis, 4330 Warren avenue was broadened today when residents of the Warren avenue neighborhood told Scotten station detectives that saw three men leap from a touring car and kidnap the girl while she was walking from her home to the corner drug store, early Tuesday evening.

Homer Ray, 35 years old, 5206 Roosevelt avenue, where it is known the girl spent some time Tuesday night, is believed by the police to have been one of the three men in the machine, but he has refused to state who the others were or admit how or where he met the girl.

Ada Anderson, 47 years old, who is under arrest charged with contributing to delinquency, states Ray brought the girl to the Roosevelt avenue house early Tuesday night, but that he left there with her about 11:30 and reported he had escorted her to the front door of her home. He agrees to this story.

The police believe, however, it is not true and if the men seen in the automobile can be found the girl's present place of detention will be revealed. Meanwhile Ray is being held for investigation and the police are endeavoring to trace the movements of Mrs. Anderson since Tuesday.

Inspector Gustave Shenk, of Scotten station, stated today she was evicted from a disorderly house she operated on Vinewood avenue, Sunday, and neighbors of the Davis' told the police early in the week she was seen several times in the Warren avenue neighborhood, attempting to make friends with girls of Bessie's age.

At dinner time, Tuesday, Bessie went to a nearby grocery store to purchase a bag of potato chips. When she returned she told her mother and sister she was going to the drug store for a soda. She did not take her hat or coat, but picked up her mother's cape and hurried out. That was the last time she was seen by members of her family.

REDUCE NUMBER OF SALES TAX PAYERS

Informative Meeting On Question Thurs. Next In Commerce Chamber

Licensed Manufacturers and licensed wholesalers who sell to unlicensed concerns for their own consumption will be required after January 1st, 1924, to pay 6% Sales Tax to the Government. Under the present law all manufacturers and all wholesalers are accountable for sales tax. Under the new law very few wholesalers will be able to qualify for a license. While all manufacturers will be licensed, only those who sell finished goods will pay sales tax. Consequently the number of those who will pay the tax after January 1st will be greatly reduced.

How local concerns will be affected by the new Sales Tax will be explained on Thursday next, November 1st, by Mr. R. N. McCormick, Assistant Manager of the Tariff Department of the Canadian Manufacturer's Association, Toronto.

This meeting will be held on the above date in the Chamber of Commerce Rooms at 8 p.m., and all interested are invited to take advantage of this opportunity. The meeting is being held under the auspices of the Canadian Manufacturer's Association, Peterborough Branch.

SWEDEN TO EXTEND QUAY

STOCKHOLM, Oct. 30 (Associated Press).—The Stigberg quay at Gothenburg will be extended at the eastern end and the harbor depth will be increased at this point to ten meters in order to accommodate the largest steamships from the United States. The cost of the scheme is estimated at 500,000 crowns.

BACK ACHED TERRIBLY

Mrs. McMahon Tells How She Found Relief by Taking Lydia E. Pinkham's Vegetable Compound

Chatham, Ont.—"I took Lydia E. Pinkham's Vegetable Compound for a run-down condition after the birth of my baby boy. I had terrible pains and backache, and was tired and weak, not fit to do my work and care for my three little children. One day I received your little book and read it, and gave up taking the medicine I had and began taking the Vegetable Compound. I feel much better now and am not ashamed to tell what it has done for me. I recommend it to any woman I think feels as I do."—Mrs. J. R. McMahon, 153 Harvey St., Chatham, Ont.

Lydia E. Pinkham's Vegetable Compound, made from roots and herbs, has for nearly fifty years been restoring sick, ailing women to health and strength. It relieves the troubles which cause such symptoms as backache, painful periods, irregularities, tired, worn-out feelings and nervousness. This is shown again and again by such letters as Mrs. McMahon writes, as well as by one woman telling another. These women know, and are willing to tell others, what it did for them; therefore, it is surely worth your trial.

Women who suffer should write to the Lydia E. Pinkham Medicine Co., Cobourg, Ontario, for a free copy of Lydia E. Pinkham's Private Text-Book upon "Ailments Peculiar to Women." C

Window Gardens

BY LOUISE S. MARSHALL

The small expense and the little effort required for a beautiful window box make it possible for every home-loving woman to have one.

Window boxes can be kept charming for a whole season by filling them with hardy begonias and ferns. Primrose, the Chinese or common variety, and Irish ivies make a window box with a delightful color note.

For late autumn, if the room is kept cool, some of the darling little chrysanthemums in brown and yellow are effective and will last for several weeks.

For late winter or early spring, flowering bulbs may be used among the ferns.

Royal Order Of Wouff Hong

(Special to The Examiner)

ATLANTA, Ga., Oct. 30.—The Royal Order of the Wouff Hong, which is a secret organization of amateur radio men, will once more predominate as the feature of an American Radio Relay League convention when amateurs of the Fourth District meet in this city for three days, December 27, 28 and 29, for a great "hamfest," according to the announcement of a tentative program today by H. L. Reid, manager of the League's East Gulf Division. An initiation into the weird order will take place on the last night of the radio convention.

In order to hold this initiation it was necessary for the program committee to obtain permission from the supreme council of the Wouff Hong at Flint, Mich., and League Headquarters at Hartford, Conn. The ritual for this organization was prepared by a group of amateurs at Flint and was polished up for final approval at the Second National American Radio Relay League convention in Chicago last month.

About 1,000 candidates were initiated in the Wouff Hong at that time and it was agreed then through special arrangement with originators of the order that such initiations should be held only at district state or national League conventions. The forthcoming radio meet here will be the first since this national recognition.

The headquarters for the Atlanta convention will be the Ansley Hotel, the management of which has agreed to turn over its Roof Garden for banquets, technical meetings, initiation, and registration which are to be centralized at this point. Arrangements have been made where by many visitors and delegates will be entertained at the homes of local radio amateurs, or at special hotel rates.

SAY POINCARE NOW HOLDS SPOTLIGHT

Premier of France Most Talked-Of Man in the World.

(By GUS M. OEHM)

BERLIN (By Mail to United Press).—The most talked of man in the world today is Premier Poincare of France, according to the German writer, Arno Arndt.

Arndt declares Poincare is spoken of differently in Berlin than in Paris, but admits that he holds the spotlight.

Arndt says Lloyd George has held public interest longer than any man in recent years, having public notice focused on him more than ever by his recent writings and his American trip.

The resume starts with Bismarck, who for half a generation stamped all Europe with his personality.

"Bismarck's name was everywhere—in the mouths of lowly Westphalians as well as the grandest persons in the finest salons in Paris," Arndt says. Then came Captain Dreyfus and Waldersee, Witte, Kuropatkin and Nogi.

In 1910 Zeppelin stepped to the front as the most talked-of man in public affairs. In 1914 Franz Ferdinand was brought to the attention of the world through his murder at Sarajewo, which brought on the world war. Sir Edward Grey, Bethmann Hollweg, Safonow Berchtold and Paschitch and Ludendorff, Hindenburg, Joffre and Foch, French and Nikolajewitsch followed.

With peace came Woodrow Wilson—"the man who was heralded as the forerunner of a new world peace. He held the whole world breathless for a time." Then Bonar Law and Baldwin.

"But now we live in the epoch of Poincare," Arndt concludes. "It is he who is now the most mentioned man in the world—and the world will continue to speak of him—at least until the next elections in France."

SILVER FOX BREEDERS TO SHOW PRIZE ANIMALS

MILWAUKEE, Oct. 30 (Associated Press).—The annual Live Silver Fox Exhibit will be held here November 22-26, according to J. E. Smith, Muskegon, Mich., secretary of the National Silver Fox Breeders' Association of America.

At the last show one breeder refused $50,000 for three live silver fozes, Mr. Smith says. Another breeder sold a cub for $10,000 and a Wisconsin breeder refused $27,500 for three animals.

Wisconsin is the leading state in the industry, which embraces a number of northern commonwealths and Canada and Alaska.

Twenty classes of exhibits will be before judges selected to pass upon the merits of animals at the coming show. There, in turn, are divided into classes designated as adult and pup, with other classes arranged according to color of the exhibit. Four prizes will be awarded in each general class. In addition, two sweepstakes trophies will be offered, one to the highest scoring silver fox and one to the highest scoring Alaskan silver fox.

Holders of the sweepstakes prizes now are:

Standard-bred—Borestone Silver Fox Ranch, Ottawa, Me.

Alaskan-bred—Hercules Silver Fox Co., Glencoe, Minn.

Judges of the show will be Robert Pfeiffer, Detroit, Mich. & Robert Fraser, New York, and George B. Herzig, New York.

Principal speakers will include Frank G. Ashbrook, assistant biologist, division of economic investigations, United States bureau of biological survey, and Dr. Carl B. Harrison, in charge of the government fox farm, Keeseville, N.Y.

In addition to the exposition, there will be a program of addresses and lectures by authorities on the subject of raising and marketing the domesticated fox and its pelts.

Russian Rumour False News

BUCHAREST, Oct. 30 (Associated Press).—Despite the reports frequently heard in Bucharest of an impending invasion of Red hordes across the Dniester and down through the Bessarabian plains, competent observers—both Roumanian and foreign—who have recently had opportunities to study conditions along the frontier seem to be agreed that relations between Soviet Russia and Roumania are now better than they have been at any time during the past four years.

In Bucharest at least, it is confidently believed that Russia a formal recognition of Roumanis right to the province of Bessarabia is imminent. At the same time, however, Roumania is not taking any chances by reducing her military strength, and, while definite information on this point is impossible to obtain, it is generally believed that there are not far from 100,000 Roumanian soldiers in Bessarabia, most of them being scattered along the more than 200 miles of frontier formed by the river Dniester.

While they are there primarily to stop possible Soviet raids into the rich granaries of Bessarabia, their main job at present is to keep back the swarms of refugees who try, often successfully, to cross the Dniester into Roumania, many of them with the hope ultimately of getting to the United States.

The trade agreement between the two countries which has been under negotiation for several months, and towards which the commercial classes of Roumania have been looking forward with much hope, is slow in coming to a conclusion. A number of difficult points have been satisfactorily settled, but a hitch now seems to have occurred over the fact that the Soviets are apparently insisting that all trading must be between the Soviet government on the one hand and the Roumanian government on the other—thus practically forcing Roumanian recognition of Soviet Russia.

SCORES COSTLY DRESS

MEXICO CITY, Oct. 30 (Associated Press).—Costly raiment for the poor working girl is the target of a campaign just launched by the leaders of the Catholic Women's Syndicates. They claim that the profit-hungry employer insists that his fair or otherwise subordinates be fashionably clad because its a "good business measure." He doesn't, however, give them a dress allowance and, to hold their jobs, many times the senoritas must skimp on the frijoles to buy Tut blouses, silk mosquito net stockings and French heeled pumps. It isn't fair, the reformists claim, and have begun their push without, it must be stated, very active cooperation from the oppressed class they hope to benefit.

PETERBOROUGH IN WHO'S WHO

Sons of This City Who Have Written Their Names With The Country's Great Men.

JOHN M. R. FAIRBAIRN

John Morrice Roger Fairbairn, Chief Engineer of the Canadian Pacific Railway, was born in Peterboro on June 30, 1873, the son of Thomas McCulloch and Jane (Rogers) Fairbairn. He was educated in Peterboro and in Toronto University, where he graduated in the faculty of Applied Science in 1893.

Mr. Fairbairn has had a distinguished career, serving his company in all parts of Canada since 1892 when he was appointed Assistant Engineer on surveys in Ontario and in the North West Territories for the Dominion Government. In 1894 and 1895 he was assistant engineer in the Department of Militia and Defense, and in 1896 he was construction engineer on the Park and Island Railway, Montreal. For two years, 1897 and 1898, he was assistant engineer in land survey at Kalso, B.C. and entered private practice as a mining engineer in B.C. for a time. He was successively, land surveyor, Kalso and Greenwood, B.C., 1898 and 1899; assistant engineer, C.P.R. contruction department, Winnipeg, 1899 and 1900; assistant engineer, Department of Railway and Canals, Beaverton, 1900 and 1901; assistant engineer C.P.R., Montreal, 1901 and 1902; engineer, CP.R. Ottawa, 1902 to 1905; division engineer, C.P.R. Toronto, 1905 to 1907; division engineer, C.P.R. Montreal, 1907 and 1908; principal assistant engineer C.P.R. Montreal 1908 to 1910; engineer, maintenance of ways department, C.P.R. 1910 and 1911; assistant chief engineer, C.P.R., Montreal, 1911 to 1918; chief engineer, C.P.R. Montreal, 1918 to date.

He married Hannah Louise Macfarlane, daughter of Thomas Macfarlane of Ottawa on November 30, 1898. His clubs are the University; Kanawaki Golf; Hermitage Country; Magog; R.C.Y.C. He is a member of the Institution of Civil Engineers; member and past vice-president, Engineering Institute of Canada; member, American Society Civil Engineers; and member and director American Railway Engineering Association. His recreation is golf.

WOMEN CAN DYE ANY GARMENT, DRAPERY

Dye or Tint Worn, Faded Things New For 15 Cents.

Diamond Dyes

Don't wonder whether you can dye or tint successfully, because perfect home dyeing is guaranteed with "Diamond Dyes" even if you have never dyed before. Druggists have all colors. Directions in each package.

Grand Jury Paid Fare Home

WHITE PLAINS, N. Y., Oct. 30.—Lula Wade, 20, who has been in the Westchester County Jail since S3pt. 15, has the Grand Jury to thank for a trip home to Roanoke, Va., which began last night. She was charged with stealing a watch and chain.

When called before the Grand Jury she said she left her home to take a position in Bridgeport, Conn., but found it did not pay, so she worked as a waitress in a Westchester hotel. That did not pay, either, she said. In order to get funds to send home, she said, she stole the watch and chain, the property of the negro chef of the hotel and pawned them.

Her plea was effective. The jurors found no bill against her, took up a collection so that the young woman might leave at once for her home, and two of them offered to drive her to the Pynnsylvania Station, New York City, by automobile.

WOMEN STORMJAIL

PUEBLA, Mex., Oct. 30 (Associated Press).—Sixty women, armed with pistols and knives, recently stormed the jail at Ajalpan, according advices received here, and liberated three women and one man, incidentally wounding the mayor and clerk of the court. The four were imprisoned because they protested against the action of the mayor in cornering the town's water supply and selling it at exorbitant prices.

Thick Lustrous Hair Kept So By Cuticura

At night touch spots of dandruff and itching with Cuticura Ointment. Next morning shampoo with a suds of Cuticura Soap and hot water. Rinse with tepid water. Keep your scalp clean and healthy and your hair will be luxuriant.

Soap 25c. Ointment 25 and 50c. Talcum 25c. Sold throughout the Dominion. Canadian Depot: Lymans, Limited, 344 St. Paul St., W., Montreal. Cuticura Soap shaves without mug.

Radio News For Amateur

(By BEVERLY B. DUDLEY, Member A. R. R. L.)

CHICAGO, Ill., Oct. 30.—A short antenna has the advantage over a long antenna inasmuch as the shorter antenna permits sharper tuning, i.e., the short antenna permits the operator to select the desired station more readily than a long one would. For this reason, owners of short antennæ often get results superior to those obtained on a long antenna. For the reception of broadcasting stations operating below 360 meters a shorter antenna than was formerly used is necessary. It would be a very good idea to keep the total length of the antenna—this includes lead-in and ground lead—under 100 feet so that amateur signals from American Radio Relay League stations may be received. For best results the antenna should not exceed 120 feet for broadcast reception, or 80 feet for amateur reception.

Effective Height Counts

Apparently the height of the aerial makes little difference to most radio fans. A very high one will be able to pick up more radio frequency energy than a low one; however, the high aerial, beside being able to pick up fainter signals, also collects more static, which may seriously interfere with reception, so that too high an antenna is to be avoided. It is the effective height of an antenna that counts; not always the height above ground, but 10 feet above a grounded tin roof, would have an effective height of 10 feet, not 50 feet.

Choose Insulators with Care

The antenna wires should be kept as far away from the aerial supports as possible. The antenna insulators should be of a good grade, and should be so designed, so that they do not absorb water, and have low capacity between their terminals. Glazed porcelain insulators are the best with genuine Electrose second. Avoid purchasing porous or unglazed porcelain, or cheap imitation composition insulators. Keep the antenna insulators clean and preferably replace them every year; they don't work so well when dirt gets an inch thick on them. The long thin shaped insulators are better than short thick ones, as the capacity is much lower. See that the lead-in enters the house through a good porcelain tube, and that it does not touch the house other than at insulated points.

Preventing Corrosion

The antenna should be a wire conductor of large area and should be selected with care. Flat copper ribbon, copper stranded cable and large size copper wires are all good. Don't use iron wire that has a mere film of copper plating on it. Copper plated iron wire is used much, but in view of the fact that copper wire is so cheap, it would be advisable to use Number 12 or 14 copper wire throughout the entire antenna system. Insulation on the antenna wires is beneficial inasmuch as it prevents corrosion to the wires, and does not detract from the general efficiency of the aerial.

Be sure to solder all joints in the antenna. A well designed antenna and ground system contributes materially to successful reception.

Try MURINE FOR YOUR EYES
Wholesome Cleansing Refreshing

Read the Advertisements
KNOW WHERE TO SHOP

SAYS HIS WIFE IS A POOR HOUSEKEEPER

Did Not Mend His Socks Nor Sew Buttons on His Clothes.

DETROIT, Oct. 30.—Floyd E. Woodruff, traffic manager for the Detroit branch of the Washburn-Crosby Milling Co., filed in Circuit Court a cross-bill to his wife's suit for divorce filed Aug. 3.

His wife, Gladys R. Woodruff, had charged him with non-support, cruelty and attentions to other women. She said he was away from home every night.

Woodruff denies these charges, and in his cross-bill, says these things about his wife:

She was a poor housekeeper.

She used to go about the house in her bare feet.

She didn't mend his socks nor sew buttons on his clothes.

She ran him into debt for unnecessary things. Once the corner druggist handed him a bill for $21 for candy and magazines, contracted by his wife.

She went to the theaters five times a week, on which nights he had to get his own supper.

She and her mother refused to allow him to practice on his musical instruments in the house.

They also objected to his smoking in the house.

His wife had a habit of sitting on other men's laps at parties and putting her arms around them.

Woodruff asks a court order prohibiting both from remarrying for two years. He also asks mutual custody of their daughter, Shirley, 4 years old.

They were married in 1911.

for your Baby

Soothe baby's moist, easily chafed skin with

Johnson's Baby Powder

Try the Drug Store First
Your Druggist is more than a merchant.

5

If your children are growing rapidly and seem to lack musuclar control of the back and erect carriage from the hips, watch them for the prevention of slump and slouch or bowed-out back.

Walk, stand and sit erect, with your head up. Draw in the abdominal muscles in walking and deep breathing. Fill your lungs when you breathe, throw back the shoulders. Do these things every day and spinal curvature will not come your way.

Read Examiner Want Ads

By All Means

Choose a McLagan

Why? Because the McLagan Phonograph gives you—

The McLagan-Fletcher Reproducer is EXCLUSIVE to the McLagan

1. Supreme beauty of tone.
2. Exquisite Cabinet Work.
3. Perfect control of "Shading."
4. The best result from any make of record or style of needle.
5. A strong, noiseless, trouble-proof motor.
6. A complete Record Filing System.
7. The naturalness of Life.

Prices range from $100.00 to $575.00

Ask to hear it.

McLagan Phonograph

"It Speaks for Itself"

THE McLAGAN PHONOGRAPH CORPORATION
Stratford - - Ontario

112

Select Your McLAGAN PHONOGRAPH —at— PETERBORO MUSIC CO. 404 George St. J. P. Cunningham, Prop.

We Carry a Full Line of McLAGAN MODELS They Give Splendid Satisfaction Ye Olde Firme HEINTZMAN & CO. Cor. Hunter and George Sts.

1923

Christmas Greetings

THIS YEAR The Examiner is showing a larger selection of personal Christmas greeting cards than ever before. There are scores of distinctive designs and greetings, any one of which would be a credit to your discrimination if sent to your friends. And, furthermore, they are priced very attractively.

Be sure to see this selection before placing your order for Christmas greeting cards.

The Examiner
LIMITED

"I Avoided an Operation Appendicitis Disappeared"

Mrs. James Wells, Udora, Ont., writes:—

"I took a severe pain in my right side. It was very bad at times. I tried oils and tablets without gaining any relief. The doctor pronounced it chronic appendicitis. I dreaded an operation and a friend advised Dr. Chase's Kidney-Liver Pills. I used them and not only obtained relief from pain, but I believe it has completely freed me of appendicitis, as it is now over a year since I have had any of the old symptoms."

Dr. Chase's Kidney-Liver Pills

One pill a dose, 25c a box. All dealers or Edmanson, Bates & Co., Ltd., Toronto.

MAKES PLEA FOR THE INDIANS

Beaverton, Ont.,
Oct. 28th, 1923.

Editor of Peterboro Examiner,
Peterboro.

A friend of ours in Beaverton is a subscriber to your paper and we often read it. Now in nearly every paper we read articles concerning the Indians of Hiawatha and neighboring reservations, and notice that they are referred to as braves or bucks, and squaws. These names are applied to the Indians because they are considered inferior to the white men. When the whites first came to this land, the Indians were a primitive uncivilized race. They did not have the advantages and education of the invaders, so the white men "put one over them," and got the country. The Indians were crowded into tiny reservations, mostly of poor soil.

The present inhabitants call themselves Canadians, while the real Canadians are given a name belonging to a people living in a country hundreds of miles away.

Now I think that the Indians, as they are called, have made remarkable progress towards civilization considering the short time they have had and all the disadvantages compared with the time it took for the white people to reach the state of civilization which they are in.

When the white men first came, the wild Indians were considered very, very much inferior to the white men. Of course, they were in intellect, not being developed. They were called any low name. The word "squaw" is a dirty name in the Indian language, naturally Indians hate to hear their women called that as much as the women hate it themselves.

In the Ojibway and Mississaga tongue it is Mi-squaw-sub and O'-jis-quaw in the Mohawk Iroquois and Six Nations dialect. In English it means the female pelvis. The dictionary says squaw—an Indian woman. This was probably given them by the high and mighty white men who, when they saw an Indian woman, said she was "just a squaw."

Now if you have any respect for your paper and yourself, I think an apology should be made to the Indians for calling them such names, however ignorantly or unwittingly used.

Please do not consider this an insult to your paper. Peterboro being so close to the Indian Reserves has more news concerning them, but take it as an explanation or correction of a long misused term, which I think should be made.

THOS. PARKER.

COMMUNITY FUND CAMPAIGN

Much has been said in the Toronto papers recently about a campaign being carried on under the name of Federated Charities. The name sounds good, but what does it mean, what is it all about? The Examiner, during the next two weeks, will endeavour to present in its columns the answer to the above question, and also come of the details in connection therewith.

The same campaign is being carried on every year in a great number of cities in Canada and the United States and it is believed after going into the subject more fully it may be made a subject of discussion for the benefit of Peterborough.

This yearly campaign can be found under various names, Federated Charities, Community Fund, Community Chest, Social Service Fund, etc. For convenience sake we will call it Community Fund, which is used more often.

The Community Fund is commonly understood to be a sum of money raised among the citizens once a year to meet current operating deficits of social service organizations, which provide relief to the needy and sick and upbuild the young life of the city in morals and character. This money they would have to raise by many individual campaigns if there was no Community Fund. These relief and service organizations are prepared by leadership and experience to do this necessary work in the most economical, careful way, so as to secure the best results.

Advantages of the Community Fund are considered in the next article on Thursday.

OBSERVED NO EGGS MARKED AS GRADED

Seems Regulations Are Not Generally Followed On Local Market.

Observation at the farmers' market on several recent Saturday mornings has failed to uncover a graded basket of eggs that was so marked. In other cities inspections have been made, and seizures made of eggs which did not come up to standard, or which were not marked with their grade.

This inspection of eggs on the public markets is in accordance with "Regulations respecting the Grading and Marking of Eggs" which became effective last July, administered by the Dominion Livestock Branch. The regulation covering these seizures provides for every case or container of eggs that is exposed, displayed or offered for sale direct to consumers in a public place or manner to be marked with the name of the class and grade of eggs in the container. A further regulation provides that when such markings are used, the quality and weight of the eggs must be equal to or better than the class and grade stated.

On the St. Lawrence Market, Toronto, last week a stall holder was requested to take her eggs off the market. An egg inspector was present and he examined the eggs in question and found that of the eggs in her basket those that were not spot rots were musty, and in his opinion the eggs were at least a month old and had been kept during that time in unfavorable conditions.

Progress is being made in the administration of the regulations, which if carried out in their entirety, the Department says, provide protection for producer, distributor and consumer. On another market last week the eggs were all graded by an inspector and he reported on the whole the eggs were good, grading in many cases above the marked grade. Only one lot of "firsts" was found, the remainder being "specials" and "extras." In the Toronto markets if a farmer arrives without labels the sale of the eggs is stopped until they have been graded and labelled. So far, it is believed, nothing of this kind has occurred in Peterboro and there is no apparent change since the grading law became effective.

BLACK SEA PIRATES DRIVE SHIPS TO PORT

VARNA, Bulgaria, Oct. 30 (Associated Press).—The Black Sea is fast winning an unenviable reputation for piracy and lawlessness upon its waters. Seafaring men are terrified by two acts of violence in the past fortnight, and in some cases have declined to take their ships out of the harbors.

The tale of the destruction of the Bulgarian sailing ship Biala was hardly out of men's mouths, when there came the recital of how the crew of the Amon were done to death by Turkish ma[illegible] from the [illegible]. The Amon sailed from this port for Constantinople, laden with turpentine. A few miles out she was approached by two large motor boats. The captain, not liking the appearance of these strange craft, crowded on all sail in an effort to get back to port, but the motor boats were too quick for him. One approached him from starboard and the other from port, and ranging alongside with grappling irons soon had a strong hold.

Then armed men went aboard the sailing vessel and made her their own. They overpowered the crew and lashed them to bulwarks and boat davits. Torture made them disclose the whereabouts of the ship's treasure, 26,000 golden Turkish pounds.

This was quickly gathered in, and the pirates made a quick getaway, but before they cast off they set the Amon on fire. She was soon doomed, and so were her crew, still lashed to the deck stanchions.

Only one man succeeded in working himself loose. He dove overboard and swam to the Bulgarian shore, where he related the story.

Canadian Interest In Conference

LONDON, October 30. — An official report of the speeches at the Imperial Economic Conference on Friday, which dealt mainly with the admission of Canadian cattle to Great Britain, showed that Premier Massey of New Zealand, alluding to the fact that South America gradually taking possession of the entire beef market in Great Britain and the immense difficulty of the British farmer in competing with South America, said he thought the interests of the British agriculturists came before even those of the New Zealand farmer.

"I'm not worrying about lamb and Mutton," declared Mr. Massey. "We can beat them in lamb and mutton every time, but we simply cannot stand up to them with beef. I have advised New Zealand to drop the shipment of beef, and to go into something else."

ICE CREAM BECOMING DAILY SUMMER FOOD

That ice-cream is becoming a daily summer food with a great many people is indicated by a statement by G. A. Gillespie of the Peterboro' Milk Products this morning that 20,000 gallons were consumed here from his plant alone during the year. In addition to the local product there is a great quantity shipped to Peterboro' from Toronto.

Up to a few years ago ice cream was considered a luxury, but it has recently been endorsed by physicians as a health-giving food. It is generally accepted that the first ice cream was made in Italy, perhaps about the time America was discovered, but it remained for this continent to develop the industry on a large scale.

It is thought that ice cream was introduced into France about 1550, and the earliest printed record of it in England was found in a housekeeping magazine published in 1786. In 1851 the first wholesale house was started in Baltimore by Jacob Russell. The rapid development of machinery, trade journals and instructions in colleges in the art of ice cream making have done much to increase the business, dealers say, but to the man in the street the greatest popularizing feature was the ice cream cone, invented in 1904.

SHORT ORGAN RECITAL VERY MUCH ENJOYED

A short organ recital was given Sunday after the evening service at St. John's church, by Frederic G. Mann, organist and choirmaster. The programme was decidedly varied and gave the organist every scope for exhibiting his technique. The numbers were as follows:

Prelude in C sharp minor..Rachmaninoff
Caprice in B flat.....Botting
Nocturne in G minor.....Chopin
Bells of Aberdovey.....Stewart
Vocalito in A.....Blakeley
Postlude in E.....Vincent

The primary object of the recital was to obtain funds, for the purchase of new music for the choir. About $25.00 was realized.

GIRL ATTORNEY IN TEARS

Pleads Hard for Negro Slayer, but Verdict is Guilty.

HACKENSACK, N. J., Oct. 30.—Despite the pathetic appeal to the jury here by Miss Ann B. Hogan, a young woman lawyer of Jersey City, a verdict of guilty of murder in the second degree with a plea for leniency was rendered against Theal Robertson, a negro brickyard worker of Little Ferry, who a few weeks ago shot and killed John Barnes, also a negro.

It was Miss Hogan's first appearance in a criminal trial, her two years as a lawyer having been confined to chancery cases. Miss Hogan, who is small in statue and only 23 years old, was in tears near the close of her plea that Robertson had shot Barnes in self-defense.

Mining Toll In England

LONDON, Oct. 30.—(United Press).—Three crushed, burned, drowned or otherwise violently killed men is the average daily toll of English mines.

The most recent disaster in the pits occurred on Sept. 25, when forty-three miners were penned by rushing underground water and drowned near Falkirk.

The accidental deaths by quarters since the summer of 1921 are as follows:

1921, third quarter—196;
1921, fourth quarter—254;
1922, first quarter—249;
1922, second quarter—232;,
1922, third quarter—279;
1922, fourth quarter—289;
1923, first quarter—313.

The total for the ninety-one weeks is 1,812.

LADIES, DO YOU KNOW

(By MARIAN HALE)

NEW YORK, Oct. 30.—Do you know what is in the cold cream that you rub on your face each night, or the powder you keep between you and the public by day?

Or do you buy your cosmetics because they come in fancy little boxes and bottles that add to the looks of your dressing-table?

"No furniture dealer, if he knows his business, uses a furniture polish whose ingredients are unknown to him," says Madame Denna Zenda Denny, beauty specialist, "and women should be equally particular about their complexions.

"I thoroughly believe no woman should use cosmetics she has not had analysed by a chemist to see if they contain harmful ingredients. There are many excellent preparations on the market that are all their labels claim for them, and there are others made from materials no woman would touch if she saw them in the raw state.

Beware Impostors

"The desire for beauty is so universal among women, and our vanity is so easily worked upon, it is no wonder that unscrupulous people try to impose upon us and in doing so, work inestimable harm to the very thing we are trying to keep."

For years, Madame Denny made just her own preparation over her own kitchen stove. Then friends besought her to supply them until now she has built up a thriving business. But she still supervises every ingredient that goes into them.

"Likewise, I formulated my own beauty exercises," she told me. "Many women try hard to keep wrinkles away, but never seem to realize that faces sag before the wrinkle.

"To keep the face firm and smooth nothing is better than inflating the cheeks, and applying the cleansing cream and tissue foods over the taut flesh.

Suggested Exercises

"To keep the mouth firm and unlined, try this exercise of opening it and closing it into as small an opening as possible, doing this gradually under perfect control.

"To correct a double chin—and that is one of the most disfiguring evidences of age, elevate the chin as far as it will go, and in this position contract and expand the muscles as for swallowing.

"In all massage and manipulations of the face, remember to use a light, firm touch, not a heavy, rolling one, and always rub upward. As you do so, keep a mental picture of what you want to be ever before you.

"It will do you little good to massage your face while you are worrying about the rent, but if you are concentrating your thoughts on beauty, as well as your muscular efforts, there is no end to what you can accomplish."

WHAT IT COSTS TO MAKE A REAL HAT

(By JOHN O'BRIEN)

PARIS (By Mail to United Press).—What does it cost to make a woman's hat? A strike of milliners' helpers, taking in practically all the well-known houses in Paris, which has just been ended by an increase of 33 per cent. in wages, brought the question up before the official referee appointed by the Government and the workers. The milliners contended that their profits did not permit them to grant the wage increase demanded.

Here are statistics which show the exact cost of a hat sold by such a firm as Lewis or Jeanne Lanvin for 300 to 400 francs, or about $20 to $25, which is above the average price for a hat except for the wealthy:

Felt	70 frs., or	$5.00
Wire, muslin, etc.	30 "	2.00
Trimming	30 "	2.00
Wages (3 to 4 days)	50 "	3.25
Total	180 frs., or	$12.25

The milliners insisted that rent, insurance, publicity and general expenses must be added to these figures. Therefore, they pleaded, if they were required to increase the wages of their girls they would be obliged to raise the prices of their hats. The girls are to get in future 350 francs a month, or about $24, with a noon-day meal. Most of the girls complain the "meal" is only a shadow and that they have to go to a restaurant to feed themselves.

SILK

Silk is no longer an emblem of luxury. Which, by the way, is chief reason the silk hat is not worn by modern sports to display their ability to pay.

Americans this year will consume about 70 million pounds of silk. Over half of it will be artificial silk, made from wood fibre, seaweed, etc. Getting to be too big a job for the silkworm. Chemists had to come to its aid with substitutes. Few can tell artificial silk from the real thing, just as only an expert can distinguish a genuine ivory billiard ball from one made of buttermilk.

SAVED

The American people have over 17 billion dollars banked as savings accounts. Twice as much as a year ago.

We seem to have learned our lesson during the last period of hard times. Another stretch of depression would find the public well prepared for a rainy day. The feeling of security, engendered financial preparedness, should help keep hard times away. For hard times originate in epidemic of fear.

THE ROTARY CONCERT

The music-lovers of Peterboro have the Rotary Club to thank for the programme of rare merit and charm given under its auspices last night by Jules Falk, well known violinist, and Miss Vanette Van Sweringen, soprano, assisted in no small degree by Miss Gladys Shailer as accompanist. The concert was an artistic triumph, replete with good things, and in bringing to Peterboro musicians of last night's calibre, the Rotarians have merited the gratitude of the citizens who appreciate the rich metal of the best music.

Seldom has a Peterboro audience had an opportunity of hearing a violinist of such outstanding ability as Mr. Falk, whose performance last night proved him to be a veritable master of his art. His numbers covered a wide range of compositions, designed to show the flawless technique and musicianly understanding of the artist, and his complete mastery of violin and bow, and throughout his ten programme numbers and three encores, the violinist succeeded in securing a tone remarkable for its fulness of volume and richness of quality.

From the opening number, Henri Eccle's Suite in G Minor to the last brilliant excerpt from La Csardas, by Hubay, Mr. Falk's performance was a revelation to his hearers, who paid him that most sincere of all compliments, of almost seeming to hold their breath at times, as if in fear one lovely note might be lost. Amidst so many gems it would be difficult to single out any particular selections as deserving of more praise than the rest, for Mr. Falk's offerings included many of the numbers featured on the concert programmes of Herfetz, Elman and Kreisler, but the audience seemed to appreciate most thoroughly the artist's brilliant execution of the well-known Saint-Saen's number, "Introduction" and Rondo Capriciso, which was interpreted with masterly skill, and received with enthusiastic applause. Tschaikowsy's "Andante Cantable," Fritz Kreisler's arrangement of the Arab song from "Scheherezade," S. Auer's arrangement of Schuman's "Bird as a Prophet," with its remarkable exhibition of double stopping, Mendelssohn's "On Wings of Song," arranged by Achron, and Valdez's brilliant Serenade du Tsignane (Gypsy Serenade) were other high lights of a striking and most delightful programme.

Miss Van Sweringen, a mezzo-soprano, with a voice, pure and even in quality, sang two groups of songs most acceptably, her first offering being the dramatic Santuzza's air from Cavalleria Rusticana, "Voi lo Sapete," (Well you know, Good Mother), followed by Massenet's song of mourning, "Elegie," with violin obligato, most effectively contributed by Mr. Falk; two other French songs, "J'ai Pleure en Reve" by Hue, and "Ouvre les Yeux Bleus" by Massenet, Alvarez's Spanish song "La Partida" and the sparkling "Carmela" in Italian.

Later in the evening she sang a group of four English songs, "Come up, Come in, with Streamers," "My Little House," "Thank God for a Garden," and "Love's in My Heart," four numbers that were sung with an evident appreciation of their charm. Miss Van Sweringen is a vocalist of promise, her voice being one of much charm, while she sings with much feeling and enunciates very clearly.

Much of the success of the evening was due to the sympathetic and intelligent accompaniment furnished by Miss Shailer at the piano, who carried out her exacting role in a most successful manner, her beautiful tone and delicacy of touch making her performance a truly remarkable one.

Before the programme opened Rotarian Rev. Harold Young welcomed the audience and thanked them for their attendance, which was, he said, another evidence of the interest of the people of Peterboro of the work of Rotary, an organization that stood simply for service.

Financial News and Views

Canadian Stock Exchange — And Mines — | New York Stock Exchange — and Curb Prices

Today's Quotations and Opinions and Reviews of the Markets.

NEW YORK, October 30 (Special to The Examiner). — Overnight news had little bearing on securities' values, and active stocks on the Stock Exchange continued the rally in progress at the previous close. Studebaker was the leader of the industrial list, reaching a new high on the present recovery. Marine Preferred, Baldwin, and other speculative favourites scored fractional gains, while the rails were generally higher, reflecting the favourable character of the incoming earnings statements. Stocks developed further strength after the opening, some sharp advances occurring in Dupont, Baldwin, and other industrial leaders but an easier tone set in before 11 o'clock, which effaced the greater part of these additional gains. American Ice was a feature of the specialties, recovering more than 2 points to 80 1-4. At Monday's low this stock was off 3 3-4 points from the high of the year, on the $7.00 annual dividend basis it now yields around 9 per cent. There have been no developments to account for the weakness of the stock. Opening prices included Studebaker 96 1-4 up 1-8, Dupont 129 off 1-4, Baltimore and Ohio 56 1-2 up 3-8, Bethlehem Steel 47 off 5-8, United States Steel 87 1-2, Union Pacific 128 3-8 off 5-8, American Woollen 68 off 1-4, Great Northern Preferred 52 7-8 up 1-8, Marine Preferred 31 1-4 up 1-8, American Can. 92 3-4 off 1-8, Southern Pacific 84 3-4 off 1-8, American Sugar 51 5-8 up 5-8, Baldwin 116 3-4 up 1-4, Pan-American 55 1-8, B 52 up 1-8, Erie 13 1-2 up 5-8, Northern Pacific 51 5-8 off 1-8.

(Quotations supplied by Arthur C. Hawley. 'Phone 229M.)

NEW YORK STOCKS.

	High	Low	Close
Allied Chem.	62	—	—
Amer. Can.	92⅝	92⅛	92⅜
Amer. Loco.	69	—	—
Amer. Sugar	51⅝	51⅜	51⅝
Amer. Woollen	68	66¾	66¾
Anaconda Cop.	33	32⅞	32⅞
Atchison R.R.	94¾	—	—
Baldwin Loco.	117¼	116¼	116¾
Balt. & Ohio	57	56⅛	56⅛
Beth. Steel	46¾	46⅜	46¾
Cal. Pet.	18¼	17⅞	17⅞
C. P. R.	145	—	—
Cen. Leather	12	—	—
Ches. & Ohio	67¼	67	67
Chile Copper	25⅛	—	—
Chandler	46½	—	—
Coca-Cola	67⅝	66⅛	66⅛
Corn Products	124	123½	123⅝
Cuba Am. Sugar	27½	27¼	27¾
Cont. Can.	47⅛	—	—
Cosden Oil	25⅛	23¾	24
Crucible Steel	59½	58¾	59
Davison Chem.	47¾	46½	47¾
Dome	36⅛	—	—
Erie R.R.	13⅞	13½	13⅞
Erie First	22¼	21⅝	22¼
Famous Players	56⅛	54⅛	54¾
Gen. Asphalt	27⅜	27	27
Gen. Motors	13⅞	—	—
Gulf State Steel	73⅜	72⅝	72¾
Submarine	10½	9⅞	9⅞
Ind. Alcohol	51¼	51	51
Int. Nickel	10½	10⅜	10½
Int. Paper	28½	—	—
N. Y. Central	99⅞	99¼	99⅞
Kennecott	29⅞	29⅝	29¾
Kelly Spring.	23½	22¼	22¼
Prod. & Ref.	18⅞	17½	17¾
Pan-Amer. A	55	53⅛	55
Pan-Amer. B	52⅛	51¾	51⅛
U. S. Rubber	32½	31¾	31¾
Republican	43¾	—	—
Sinclair	18⅛	18⅛	18⅜
St. Paul Pfd.	23¼	—	—
U. S. Steel	87½	87¼	87⅜
North. Pacific	51⅞	51¼	51¾
Pacific	36¾	36⅛	36⅛
South. Rly.	33	32¾	33
North-West	59¾	59¼	59⅛

CANADIAN STOCKS.

	High	Low	Close
Abitibi	40½	—	—
Bell Tel.	123½	122½	122½
Brompton	41¾	40¾	41¾
C. P. R.	146½	—	—
Can. Steam. Pfd.	44¼	—	—
Detroit United	68¼	68	68¼
Gen. Elec.	110	109½	110
Smelters	26	25¼	25⅝
Toronto Rly.	80¼	79½	80¼
Winnipeg Power.	30	—	—
Barsaloma Lake.	16½	15¼	16¼
Canada Bread	60	—	—

BANKS.

Imperial—170¼.
Nova Scotia—252.
Union—107¾.
Dominion—185.
Royal—215.
Commerce—185, 184¼, 185.

MINING STOCKS. COLD.

	Asked	Bid
Beatty	12¾	12¼
Atlas	6	5⅞
Baldwin	6¾	—
Buckingham	6¾	6⅛
Clifton	15¼	14½
Con. West Dome	27	26¾
Dome	3700	3625
Goldale	56	55¼
Gold Reef	2¼	2
Hunton	7¼	6¾
Hattie	—	11
Keora	9	7½
Kirkland Lake	35	33¾
Lake Shore	346	345
McIntyre Mines	1625	1655
Lorrain	17½	17¼
Moneta	17	16½
Porc. Crown	8	7
Preston	11¾	11¼
T. O. Burnside	68	67½
Teck Hughes	123½	123
Montreal, Ont.	46	40
Vip. Con. Mines	88	86
Lebel O.	26½	26
Wasapika	4½	4
W. Hargraves	350	330
West Tree	9¾	8½

SILVER.

Keeley	—	90
Wettlauffer	11	10
Castle Trethewey	36½	36¼
Bidgood	6¾	6¼
Crown Reserve	60	59
La Rose	20	19¾
McKinley	12	11½
Mining Corp.	286	280
Peterson Lake	10	9
Temiskaming	32¾	32

ANOTHER LEANING TOWER

Describing the city of Mosul in Mesopotamia, the only building of importance is the Great Mosque, whose remarkable leaning minaret forms a landmark which can be seen by approaching travellers long before the low-roofed city comes in view. It is probably considerably more than 200 feet in height, and, to an untrained eye, appears to be as much out of the perpendicular as the Leaning Tower of Pisa. If the Great Mosque were in Europe, instead of an inaccessible city of Inner Asia, it would be visited by thousands of tourists and picture postcards of it would be seen everywhere.

OLD CUSTOMS

Palm Sunday customs formerly included the sanctification of flowers and branches of palm, or boughs of various trees when palm could not be procured, and the flowers and branches were then distributed and carried in procession after being fumed with frankincense from censers. After the Reformation Henry VIII. declared the carrying of palms on this day to be one of the ceremonies not to be contemned or dropped, and the custom still holds, palm from Spain being available, though not in such demand as in parts of the Continent, and falling far below flowers in public estimation.

Extra BIG BARGAIN

BEAUTIFUL CLOCK AND VALUABLE WATCH
With all These Valuable 26 Articles (Formerly $35.00) Now ONLY $10.95

LOOK at this illustration and you can price yourself the value of ALL THESE 26 VALUABLE ARTICLES, which we are offering you here for almost nothing. No other firm is able to give such offer, as we alone are getting our goods direct from the factories and are selling it direct to the customers. Many firms are trying to imitate us, but only with cheap imitation. You shall beware of such, as they will never give you that what we are giving you here. If you would buy all these 26 Articles separately you would have to pay at least $35.00, but buying it all together from us YOU PAY ONLY $10.95. Many practical Novelties which are among this outfit here, you never have seen before and you cannot buy them anywhere else except from us. All these articles are of best quality, practical in every way and will give complete satisfaction. Even if you would not need all these articles for yourself, it will pay you to order this whole outfit and sell them separately among your friends, and you can easily make extra nice money. Now as the Christmas time is near you will need these articles for your family and by this you will save a lot of money and time running to the stores. You have now an opportunity which you never had before, so take the advantage of it in time. If you would not be satisfied and will return us everything at once by Insured Parcel Post, we will return to you your money. The list of the articles is as follows:

1. BEAUTIFUL CLOCK, from natural wood, hand carved, very good timekeeper; 2. BEAUTIFUL WATCH, silver-nickel case, beautifully engraved, strongly constructed and very good timekeeper; 3. SHAVING BRUSH; 4. POCKET SAFETY RAZOR; 5. SECRET LOCK, with a secret combination, which can be opened only by those who know the secret of the lock; 6. CIGARETTE HOLDER; 7. GOLD PLATED WATCH CHAIN; 8. PAIR NICE CUFF BUTTONS; 9. FOUNTAIN PEN, worth $3.00; 10. TIE CLASP; 11. FOLDING POCKET SCISSORS; 12. POCKET OUTFIT: Knife, Spoon and Fork, all in one, very practical thing for all occasions when travelling, for picnics, excursions, etc.; 13. GOOD PIPE; 14. GOLD-PLATED POCKET KNIFE, with two blades and nice picture; 15. HAIR CUTTER, worth $3.50; 16. LETTER STROPER; 17. HOME PANORAMA, with which you can see beautiful views, so plainly and naturally like alive; 30 Views given with every set; 18. BILL BOOK; 19. COLLAR PIN; 20. GOLD-FILLED SIGNET RING; 21. COMB; 22. GOLD-FILLED SCARF PIN; 23. PURSE; 24. LADIES' LAVALIER; 25. OPERA GLASSES, worth $3.00; 26 POCKET 5 TOOL KIT, consisting of nickel plated handle into which can be fastened in a metal slot any one of the 5 tools, contained in the handle, which are: Screw Drier, Reamer, Borer, Awl and Corkscrew, very practical and useful thing for everybody.

Cut out this advertisement only and send it with the Money Order for $10.95 in a registered letter, and we will send you everything in good order by prepaid Registered Mail.

We ask for the money in advance, as the U. S. Post Office does not accept any C. O. D. Parcels to your country.

GRAND NOVELTY CO., 1348 W. Augusta St., Dept. 6145, Chicago, Ill.

Open An Account

CREDIT AT BOTNICK'S

Yours For The Asking

—Our Easy Confidential Credit Plan has Increased Our Sales to such an extent that we have had to Buy Heavily to keep up the Supply. We have New and Superior Stocks of MEN'S AND BOYS' OVERCOATS AND SUITS, LADIES' SUITS, COATS, DRESSES, UNDERWEAR, MILLINERY, ETC.

—Pay as you can—Wear while you Pay—Dress better and more comfortably by Buying on Credit at—

BOTNICK BROS. 432 George Street

Can You Afford to Speculate?

EVERY time you buy something you are either speculating or making a definite investment.

Few people can afford to speculate. Yet many do it continually, in making their every-day purchases. And it is so unnecessary! The advertisements make it easy for anyone to avoid taking a chance.

The merchant or manufacturer who advertises, realize that the good-will of his customers means money in the bank to him. He knows that public confidence in his product and public respect for his own character are as valuable as his credit at the bank.

So he makes the individual satisfaction of his patrons, their loyalty and their friendship paramount issues in his business.

When you buy an advertised product, you can know in advance what to expect in return for your money. You can count on it being *right*. You are making an investment.

But when you buy nameless, unbranded merchandise, you are taking a chance. You are speculating.

Know what you buy. The advertisements will tell you.

O.A.B.A. MEETING NEXT SATURDAY

Changing Date of Annual Meeting One of the Questions on the Agenda.

OSHAWA, Oct. 30.—(Special to The Examiner).—Official notices of the semi-annual meeting of the Ontario Amateur Baseball Association to be held at the Carls. Rite Hotel on Saturday, November 3rd beginning at ten o'clock in the morning have been sent out. This is one of the most important meetings of the Association, and while no actual business can be done in the way of changing the constitution it will give delegates an opportunity to offer suggestions for the betterment of the association and its management, and if thought advisable to make recommendations to the annual meeting held in April of next year.

Among the matters to come before the meeting will be suggestions that the executive be granted more power to deal with individual cases with regard to residence qualifications, as this frequently came to the executive's attention during the past season. The mileage allowance for teams in the senior and intermediate series will also come up for discussion. Also a system of grouping the same as that now in force in the Ontario Hockey Association will be given consideration.

Along with the announcement of the semi-annual meeting of the Association will be the resolution moved by R. D. Adams of Belleville and seconded by C. M. Anderson of Oshawa that the annual meeting of Central Ontario Amateur Baseball League be held the second Wednesday following the meeting of the Ontario Association and that the secretary be instructed to notify clubs that the entrance fee of fifteen dollars to the Central Ontario League will be due on or before the annual meeting. This will bring the date of meeting on Wednesday, November 14. According to Article no amendment or alteration shall be V of Central Ontario consitution made in any part of the constitution except at the annual meeting and by a two thirds vote of the members present. Notice of any proposed alteration or amendment must be made to the secretary treasurer at least one week before the date of the annual meeting. This date for receiving such alterations or amendments will be Wednesday, November 7, after which same will be mailed out to the different clubs in the league for their consideration.

NEW YORK TEAMS EXPECT TO WIN 1924 PENNANTS

By HENRY L. FARRELL

NEW YORK, Oct. 30.—(United Press).—"We dropped you twice and we'll do it again next year," the defeated players hurled at the victorious Yankees in good natured joshing after the game of the world's series.

The two rival clubs occupied adjoining dressing rooms under the stands at the Polo Grounds and although there had been bad spirit shown on the field during the series, the players were friends again after the last game.

The spirit in which the Giants accepted their defeat was interesting, inasmuch as it plainly expressed the opinion of the losing players that the two New teams would win the major league pennants again next season and play against each other in the fourth straight series.

Mere thoughts of such a thing may cause consternation in the cities outside of New York where the opinion has already been expressed that the monopoly of this city on the series is killing interest in baseball. To argue the question about what effect the continued success of the New York teams is having upon baseball in general, is beside the present point.

The Yankees and the Giants feel sure that they will win the pennants again next year and from a casual glance right now over what they will have to beat, it is reasonable to assume that the two pennant winners are not outclassed for the 1924 races.

During the winter, when changes may be made to strengthen rival clubs, just remember that under the present conditions the Giants and the Yankees will have a lure for a reward that not other major league club can offer to encourage its athletes.

"My good young boys, if you win the pennant and the world's series you will be enriched $7,000 over your salary. If you win the pennant and lose the series, you will still get $5,000.

The players will get more money next year, if the series is played in New York than they received this year, if the weather is better, because the attendance failed to capacity because of threatening weather.

There is no question that the hope of the rich reward from the series brought the Giants staggering through to the National League championship last season and the same bag of gold drove some sense into the heads of the tempermental Yankees when all other means had failed.

As they are at present fortified, and as the other teams now shape up against them, the Yankees look like a sure penannt winner again next season, but much can happen before the next season gets under way.

Two or three of the star Yankee pitchers may be off next season. Babe Ruth may take a slide and any number of things can happen.

If the Yankees need new strength they cannot turn to the Boston Red Sox for relief, because the Boston club is under new ownership that has no desire to see New York win, if Boston has to lose.

From the ease with which the Yankees won the pennant last season it might be reasoned that they can suffer a 10 per cent decrease in form and yet win another pennant, unless what opposition they had last season from Detroit and Cleveland should be increased 20 per cent.

The Yankees are a good ball club. They have a powerful attack, a good defense, reliable pitching and they have been developed or encouraged and humored to the point where they play smart baseball.

With complete control over the team and the confidence that he can command as the manager of the world's champions, Miller Huggins should have very little trouble with his athletes.

Huggins, however, will have one big job on his hands to keep the Yankees from getting too much of an exalted ojinion of themselves. If they assume too many privileges next year as attributes of their position, they will not win the pennant.

In the National League the Giants are by no means sure. McGraw is desperately in need of pitchers. The same staff he has now will not be better next year. Scott and Nehf do not stand to improve, McQuillan is erratic and Jack Bentley, it is safe to assume, will never be a success with the club, because he is on the outs with McGraw and does not like the club.

Even the Reds and the Pirates are no stronger next year, the Giants will be no stronger and they were none too strong last year. The Chicago Cubs will have to be figured next year, and if the Reds get anything out of Sheehan, their new pitcher, McGraw will have plenty of trouble.

SOFTBALL LEAGUE PLAYS TWO GAMES

Last evening two soft ball games were played in the Club section. The first game, which should have been between the Rotary Club and Belmonts, was postponed, so to fill in Alex. Kay gathered up a bunch of youngsters who stood off the champions in a practice fixture.

In the first game L.O.L. emerged with the long end of 9 to 6 score, when they clashed with the Rangers. Sam Calladine's men put up a hard fight and the game was fast in the first five innings, then a few homers gave the followers of the fife and drum their chance, and they piled them up.

The line-ups were:

L.O.L. — Batten 2b, "Jeff" Hardill ss, Dobson c, "Hp" Hardill 1b, Hines R. ss, Hall 3b, Helson lf, Spencley lf, Nichols p.

Rangers — Vaily cf, Whitlow 2b, Maudsley 1b, Hensley lf, Dunkerly p, Whitehouse 3b, J. Lebar c, G. Gimblett jr., ss, S. Calladine r ss.

Score by innings:

L. O. L..... ....00104112—6 11 2
Rangers .. ..02010012—6 7 4

Triple Link Won.

In the second game the Triple Link gave the Kiwanis a bad jolt, when they let them down to the drop of 12 to 3. The Triple Link had things easy, loose play giving them many runs.

The line-ups were:

Kiwanis — Morphet 3b, Mackey ss, Green ss, Browne c, Byers lf, Gordon 2b, Parker 1b, Lang R. F., McLean p.

Triple Link — Dugan 1b; Munro p, Crowe 2b, G. Butcher ss, Long lf, A. Butcher 3b, Ackford c, McGill rf, McIntyre ss.

Score by innings:

Kiwanis ....10000002— 3
Triple Link .. ..1305003x—12

CAN'T OVERLOOK HECKMAN.

The fans east of Toronto also have a kick coming on Norman Albert's All-Star Ontario selection. Harry Mills can hit them just as far as Harry Samuels and can also field his position at first just as well as the next one. He also leaves a pitcher off like Al. Heckman. Come on down and take a look at a real right hander, Mr. Albert, in this neck of the woods. Given equal defensive strength he will outpitch Joe Spring every day in the week and Friendly Graham is included. Also in centre field he puts Pete Irwin down. How about W. Ross, Belleville's center fielder. Ross led this league with a nice average .351 and fielded .978, and a boy that can cover acres of ground. Mr. Albert thinks they play bush league ball down this way but it is a pretty hard place to cop off any honours. Of course, probably, he left out some of the Belleville boys on account of their poor showing against Royals, but the team had the satisfaction of showing a battery to Toronto fans that had them popeyed all the afternoon.—Bellevue Ontario.

Steve Donoghue, England's premier jockey, is 39 years old, weighs 109 pounds, and is only 4 feet 11 inches tall. He is the father of three children.

Monte Attell, Once Boxer, Stone Blind

SAN FRANCISCO, Calif., Oct. 30.—Monte Attell, once a star bantamweight, whose fame almost equaled that of his more gifted brother, Abe, former holder of the featherweight championship, is stone blind.

Monte is now conducting a newsstand here, having been backed financially by old friends.

Attell was in the ring fifteen years. One of his greatest fight was a 42-rounder against Frankie Conley at Vernon, Calif.

Attell injured his eyes in this fight, and gradually lost his sight entirely.

COLUMBIA DEFEATED IN SPECTACULAR RACE

Weather Was to the Liking of the United States Challenger—Finish Was Close

Walters Overshadowed.

HALIFAX, N.S., Oct. 29.—(Canadian Press. Blue Nose of Lunenburg, Canadian defender of the international fishermen's trophy, today defeated Columbia of Gloucester, American challenger, in perhaps the most spectacular race in the history of the contest to date, by one minute and twenty seconds over a forty mile course off Halifax harbor. The wind, blowing at six knots at the start, increasing to seventeen knots and veering from due west to south-west, provided the challenger with weather conceded to be to her liking, but the burdensome Blue Nose, considerably lightened in ballast over her trim of last year, surprised her friends with her light weather sailing qualities and demonstrated she had the edge of the challenger on all points of sailing under the conditions obtaining to-day.

Apart from the question of boats, however, Captain Ben Pine, it is freely admitted in Halifax to-night, had it all over his Nova Scotia rival, Captain Angus Walters. Walters drew first blood at the start, beating the Gloucesterman out by thirty seconds which he might have increased to upwards of a minute had he not proved himself gun shy by running down the line to leeward of his opponent. Then having established a lead of two minutes seventeen seconds as a result of two reaches to second mark, and having the race well in hand for the thresh to windward, he threw his advantage overboard by over-standing the third mark and disregarding the fundamental law of racing to keep yourself between the mark and your opponent.

Canny Ben Pine followed the Lunenburger about with the result that when the mark was reached the official timers decided it was a dead heat between the two boats. Then came a fight for the weather berth, limited only by the jagged rocks of Chebucto Head, jutting out to weather of the competing schooners. With everything filling and racing neck and neck, Pine kept edging Walters up to weather.

Columbia Hung On.

Try as he might the Lunenburger could not shake his Gloucester rival. The schooners tore along Blue Nose not more than a biscuit's throw from the Three Sisters, one of the most dreaded shoals on the coast.

They neared Bell Rock buoy, another shoal. But Pine was obdurate. He all but scraped the whiskers off the buoy ,forcing Walters through the green water inside the mark. Then according to the Canadian skipper the pilot aboard the Blue Nose shouted to the helmsman, Captain Himmelman to bear away. "Bear away and we strike him," Albert yelled back. "Strike him, or strike the rocks," the pilot retorted. Blue Nose bore away, with Pine still trying to luff. Walters doused his staysail and swung his foresail wing and wing. He blanketted the Gloucesterman. Next his main boom touched the main shrouds of the Columbia. Still Pine tried to luff. The Canadian's main boom swept the forestays of the American, doubling up the sheer rod. Finally it caught in the down haul of Columbia's jib and for upwards of a minute the defender towed the challenger. Then the Lunenburger cleared, and opening up a gap raced for the finish line with the result never in doubt.

Protest Rumoured.

To-night the controversy which seems to be inseparably connected with schooner racing is in full swing in Halifax and rumors of a protest are being discussed on all sides. But up to a late hour to-day Captain Ben Pine had lodged no protest with the sailing committee and it was freely stated among the American contingent that no protest would be lodged.

Captain Ben Pine seemed more concerned with having been beaten out at the start than with anything else. "We will be nearer the starting gun to-morrow than we were to-day," he told newspapermen after the race this afternoon. Rule six of the rules governing the contest provides:

"When a vessel is approaching a shore, shoal, rock, vessel or other dangerous obstruction, and cannot go clear by altering her course without fouling another vessel then the latter shall on being hailed by the former at once give room; and in case one vessel is forced to tack or to bear aawy in order to give room, the other shall also tack or bear away as the case ma ybe, at as near the same time as is possible without danger of fouling."

PREU CROWDS CHEER FIRPO

Dignitaries Also Greet Boxer When He Lands at Callao.

CALLAO, Peru, Oct. 30.—Luis Angel Firpo, arriving here from Colon, was greeted by a demonstration such as is seldom accorded distinguished visitors to Peru. Cheering throngs line the docks and the main thoroughfare as the boxer left the steamer.

Firpo was enthusiastically welcomed and greeted by numerous Government officials and by members of the Argentine Legation. He proceeded to Lima, where numerous affairs have been planned in his honor.

The 10 highest-salaried players in the major baseball leagues are Ruth, Cobb, Speaker, Hornsby, Alexander, Collins, Roush, Groh, Daubert and Schalk.

There are between 200 and 300 registered automobile speed drivers in the United States. Of this number, no more than 30 have gained prominence on the speedways.

Tom Sharkey? No, Choynski is Name, My Boy

LOS ANGELES, Oct. 30.—Tom Sharkey, famous heavyweight of days gone by, opened a health school in New York. after the old fighting spark had died. Naturally boxing was featured, and many youngsters, lured by ambition and Sharkeys' fame, came for instruction.

In those days the custom of adopting high sounding fighting names was more in evidence than now. Hence Young Corbetts, Young Jeffs, Young John L's and Young McGoverns abounded in endless numbers.

One day a Young Sharkey bobbed up. Apparently he was the first to name himself after the old gladiator. Old Tom was obviously pleased, and instructed his assistants to send the new Sharkey to him. "I'll take him and develop him myself," he promised.

Two days later Young Sharkey blew in for another workout. He was an East Side youth of decided Hebraic features, and his sharp nasal twang left no doubt as to his racial origin. He was sent to see old Tom. It was a big moment in the kid's life, this meeting his Irish idol face to face.

"So you are Mr. Sharkey?" beamed the boy.

Sharkey took one quick glance at his namesake.

"You are mistaken. Mr. Sharkey is out. I am Joe Choynski.

The Nutcracker

By Joe Williams

Col. Hickory Knutt says: "My idea of an aristocrat is a fellow that demands silk worms for bait."

* * * * *

Oklahoma team has a Smith catching and a Jones pitching. One of those universal batteries you hear so much about.

* * * * *

The restoration of the nation's forests may be all right but what about the resotration of the nation's cellars?

* * * * *

Golf is a sport for the intellectuals. You must have a thirst for knowledge—and other things.

* * * * *

The world series peanut stirred laboriously . . gazed out into the limitless spaces with weary, lusterless eyes . . and sobbed in a choked voice, "I'm only a shell of my former self."

* * * * *

Some cities are trying the Russian form of hoss racing. Does this mean the bookies will pay off in rubles?

* * * * *

Duluth oarsman has scull 310 inches long. Almost as thick as a congressman's!

* * * * *

Columbus had gray hair at 20. Shows what comes of trying to make eggs stand on end.

* * * * *

Carl Mays wants to be a prize fighter. But doesn't he know you can't throw a ball at a fighter's head?

* * * * *

"Papyrus finished foaming at the mouth" . . . How else would you expect a beer-drinking horse to finish?

* * * * *

After the rave Zev gave eager reporters the secret of his successful career. "I have always been good to my mother, worked hard, and led a clean and honorable life."

UHLE PITCHED IN MOST GAMES

Cleveland Ace Also Won More Than Any Other in League.

CLEVELAND, O., Oct. 29.—George Uhle, Cleveland American League pitching ace, not only won more games than any other pitcher in the League in 1923, but also pitched more games and more innings than any other pitcher in the League. He appeared in the box for the Indians no less than fifty times. Eight times the game was won or lost by some other pitcher. Of the other 42 games, 26 went to Uhle's credit as victories and 16 were charged to him as defeats.

All told, Uhle pitched 359 1-3 innings, during which his opponents made 379 safe hits. He gave 99 bases on balls and struck out 109 batters. He made two wild pitches and hit seven batters.

By winning 26 of 42 games his percentage of victories is .619.

Only Detroit and Chicago beat Uhle more than twice during the season. Uhle had a batting average of 363, driving out 53 safe hits in 146 times at bat.

Only twice in recent years has any big league pitcher worked to so many decisions as Uhle's 42 games in 1923. Grover Alexander won 30 games and lost 13 in 1917 and Jim Bagby won 31 and lost 12 in 1920, the total in each case being 43 games.

PAPYRUS RACE AN EXHIBITION

Facts Were Kept From the Public, Says Bert Collyer, and Gamblers Won Big Staeks.

(By Collyer's News Bureau)

CHICAGO, Ill., Oct. 30.—That the much advertised international match between Zev and Papyrus, winner of the English Derby, was nothing more than an exhibition and not a seriously contested race is the charge made by Bert E. Collyer, American sporting authority, in the current issue of his newspaper, The Referee. Despite the fact that the British horse was here, he claims, merely for exhibition purposes, millions of dollars were wagered and lost by English partisans who thought the race to be a real contest. Mr. Collyer brands as ridiculous the claims that the result of the match establishes the supremacy of the United States turf over that of England, which, he says, is still as much an open question as ever.

Here is the Collyer article, which has already stirred up a storm of discussion in the States:

"Naturally the Canadians, loyal to British traditions, were disappointed in the defeat of a colt good enough to win the English Derby. The more so as it is a tradition, long established in all the vast territory over which waves the Union Jack, that an English Derby winner is King of Three-Year-Olds. While the spectacle of Papyrus trailing a horse that even Americans do not regard as an exceptionally outstanding three-year-old in a race run in remarkably slow time, making allowance for track condition, was not calculated to contribute to British joy and pride, our cousins across the line have no reason to feel downcast. The race proved exactly NOTHING, AS FAR AS RELATIVE MERITS OF THE THOROUGHBREDS WAS CONCERNED. It did not prove how successfully FAME AND SENTIMENT CAN BE PROSTITUTED BY MERCENARIES, who know no boundary lines and feel no respect for the finer impulses of national pride.

From the first, we warned our readers what to expect. It was apparent Papyrus was coming to America FOR AN EXHIBITION. Considering the time necessary for proper acclimating and getting accustomed to the dirt course, so unlike the turf on which English races are run, it was ridiculous to think that the owner of Papyrus entertained for a moment any idea of a seriously contested match race. Large as was the purse hung up for the event, even this sank into significance when compared with the value of an English Derby winner in the stud, which in modern times has never dropped below $1,000,000. Does anyone believe that the owner of Papyrus would take a chance of ruining his $1,000,000 colt by pushing him to the limit in a real race on a strange course and in a strange climate?

"But while its was intended that Papyrus should give MERELY AN EXHIBITION, this fact was kept carefully from the public on both sides of the Atlantic. How adroitly the international sentiment was worked up, and the propaganda of Papyrus' great work-out and Zev's ailments played with until the American sure-thing went to the post at 4 to 5, are now matter of history. How certain mercenaries acted as the beneficiaries, raking in a golden harvest estimated in the millions of dollars from the six-pence, shilling and pounds of the English public, and wired it back to America to be bet on the American sure-thing, is now being gossiped about. The truth or falsity of these rumors should easily be established, if the matter is gone after in the right way.

"If any good can come from the incident, which certainly has worked an incalculable harm to the thoroughbred up to the present time it will be through a sweeping and fearless inquiry that may involve many high personages high on the financial, theatrical and sporting calendar. We respectfully urge upon our English cousins that they demand the inauguration of such an inquiry and its vigorous prosecution regardless whom and where the fire may strike."

SOCCER NOTES

On Wednesday evening, at 4.15 o'clock, in the School competition, Queen Mary will play King George at King Edward Park. Referee G. Coleman; and on Saturday afternoon the school final will be played at King Edward Park, between Queen Mary or King George versus Central. Kick off at 3.30 prompt. Referee Alex. Mitchell.

Mann, of the C.P.C. senior team, made application to the association to raise his suspension, but he said "he thought an apology was unnecessary." The association demanded an apology, which he refused.

A letter of appreciation will be sent to White Cycle and Sports Limited, for the White Challenge Trophy. This cup can never be won out right.

King George defeated Prince of Wales Schol last evening one goal to nothing in the school competition.

FOOTBALL IS POPULAR.

DETROIT, Oct. 30.—Football fans are turning out in greater numbers than ever this season. On a recent Saturday a total of 186,000 paid admissions was recorded. Harvard and Holy Cross drew 50,000, Michigan and Ohio State, 45,000; Columbia and Pennsylvania, 38,000, and Princeton and Notre Dame, 25,000. Many other games drew far above normal for early season attractions.

WILSON'S "The National Smoke"

BACHELOR

Still the Most for the Money

10c.

ANDREW WILSON & CO. TORONTO AND MONTREAL

Renault Forging Ahead May be Next for Title

Outside of Gibbons and Firpo, Canadian Is Only Present Heavy Conceded Any Chance With Dempsey.

LOS ANGELES, Oct. 30.—It's rather a reflection on the heavyweights of the day after two big fights this year Jack Kearns, manager of the greatest of fighters, Jack Dempsey, is figuring on the same pair of opponents for next year. Return matches with Tom Gibbons and Luis Firpo look best to him this far in advance. Of course, there is always the possibility of a Wills match to harp on, but the Brown panther is in awfully bad with the two Jacks for trying to stop the Firpo fight. It's better than even money that Jack and Harry never fight unless an enormous bona fide offer happens to be made the champion.

There is a chance that some new heavy will be boomed along this Winter, but about the only one in sight is Jack Renault, Dempsey's sparring partner of Atlantic City days of 1921. Renault knocked out George Godfrey, Dempsey's camp mate this season; knocked out Fred Fulton and knocked off in three rounds the other night the Joe Downey that Firpo did not stop in ten rounds with big mittens at Indianapolis. Renault has displayed other flashes of class. Outside of him, what is there?

There has been some talk about a Renault-Tom Gibbons battle at Havana. Gibbons may fight in the New York Garden for Tex Rickard this Winter. Tom will have to be careful not to lose a fight, else the Dempsey match don't do again, even if Gibbons did last fifteen rounds with the champion at Selby. In Montana Tom simply impressed as a man who could bother the champion over some distance, not as one who really had a chance to knock him over.

At that Gibbons says he got no more chin shot at Dempsey than Jack got at him, which speaks much for the champion's boxing skill. It may be that Gibbons still believes he can hurt the champ if he lands the proper sort of a right-hander. Anyway, Tom is in line for another big chance, provided he does not get a pasting in the meantime. Harry Greb got a decision over him, you know, and a guy like Renault might upset the dope.

Leo P. Flynn has Renault. Leo P. made much money with and for Bill Brennan. He was in Brennan's corner both times when Dempsey knocked out Bill. The first time, at Milwaukee, before Dempsey was champion, we heard Nate Lewis tell Leo that Brennan was in for a socking. Leo did not know much about Dempsey, but respected Lewis' judgment and turned pale. He was still paler when it was over. After the second scrap Leo was highly pleased that Brennan lasted as long as he did and did right well with his fighter on the strength of it.

Leo P. Flynn has made a pile of coin in the boxing game. He has handled good fighters for years and has prospered as matchmaker of the New York Garden under Tex Rickard for some time. Leo's ambition is to manage a heavyweight champion and show that he is just as smart if not smarter than Jack Kearns. He hardly has another Dempsey in Renault, but Flynn keeps mentioning that Jim Jeffries once was Jim Corbett's sparring partner.

Dempsey knew a whole lot about Renault two years ago last Summer. He boxed with him often. Right after Dempsey knocked out Carpenter Renault climbed into the same ring for ten round with Billy Miske. He was bested, but put up a good argument despite his inexperience.

H. Wills, who played a sap trick on himself in passing up a hundred thousand or so by not fighting last year, has at last seen the error of his ways. Harry has started fighting again, but not matter what he accomplished, the two Jacks never will quite forgive him for trying to have the courts halt the Dempsey-Firpo fight and knock them out of a half million.

FALCONS OUT OF LUCK.

The Fire Hall Falcons Hockey Club lose another very valued member in the person of Walter Northcotte, who has accepted a position out of the city. Northcotte since joining the Falcons in 1918 has always played to win. He was always a tower of strength to his team and a dangerous adversary to his opponents. Northcotte's loss will certainly be felt by the Falcons because of the fact that the team this year is somewhat crippled for material. He succeeded to the Secretary's position of the Falcons A.C. in 1919, a position which he held till the time of his departure from the Falcons.

OLD COUNTRY RUGBY RESULTS

LONDON, Ont., Oct. 29.—(Canadian Press Cable, delayed in transmission). — The following rugby football games were played on Saturday:

Middlesex Hospital 24, Chatham Services 8.

Military College, Woolwich 16, St. Bart's Hospital 23.

Burton 0, Moseley 0.

Rugby 11, Old Edwardians 6.

Gala 16, Edinburgh Wanderers 6.

Aberdeen Grammar School 23, Edinburgh Institution 11.

Selkirk 3, Harwick 8.

Kelso 8, Melrose 3.

Earlston 3, Jedforest 13.

Hillhead High School 0, Kelvinside Academicals 0.

Maestag 14, Aberaman 3.

Ebb Vale 5, Pill Harriers 5.

Bargoed 7, Treorchy 3.

Bryan Mawr 8, Penylan 0.

Old Leysians 13, St. Thomas Hospital 12.

Gloucester 31, Clifton 0.

Hartlepool Rovers 16, Edinburgh University 14.

CRYSTAL PALACE LOST.

LONDON, Oct. 29. — (Canadian Press Cable) — In the re-played game of the first round of the London Challenge Cup played here today Totenham defeated Crystal Palace by two goals to one.

RUGBY

MAY SPRING SURPRISE.

(Lindsay Post)

Peterboro scored most of their points on end runs, some for forty yards or more. Lindsay proved to be better on the line and scored two touchdowns on bucks, but were decidedly weak on tackling and not so good on kicking. With a little brushing-up on tackling and some kicking practice, Lindsay should surprise Peterboro in the return game.

Peterboro Collegians are a manly lot of young fellows and they enjoyed their visit to Lindsay, more so on account of their victory. Following the game they witnessed the basketball game between Port Perry and the L.C.I. girls. Frequently their college yells were heard, only to be responded to by the yells of the L.C.I. students.

Bookout, one of the Peterboro halves was in the limelight for the Petes, as was Young, the quarterback whose kicking was a feature of the game. He never missed.

Advertise in the Examiner

The Choice of the Champions

Nearly all the hockey players of such crack teams as these use C.C.M. Automobile Skates:—

Edmonton "Eskimos," Western Pro. Champions.

Stratford, O.H.A. Intermediate Champs.

Kitchener, O.H.A. Junior Champions.

Winnipeg "Falcons," Manitoba Senior Champions.

Souris, Manitoba Intermediate Champs.

"Sons of Ireland," Quebec Province Champions.

"Abegweit," Champions of Maritime Provinces.

All the Alberta Amateur Champion Teams, senior, intermediate and junior, use C.C.M. Automobile Skates.

Ottawa "Senators," World's Professional Champions, won on C.C.M.-made Skates.

Many of the best hockey players in the United States also use C.C.M. Automobile Hockey Tubes or Model "D".

Such racing stars as Miss Gladys Robinson, the International Women's Speed Skating Champion; Charlie Gorman, the holder of the 440-yard world's record, and Jackie Marr, the Boy Wonder, use C.C.M. Skates.

C.C.M. Skates are The Choice of the Champions because of their speedy qualities and their wonderful strength. For the same reasons, they should be *your* choice, too.

Whether for Hockey playing, for Racing, for Figure Skating or for Pleasure Skating, there are C.C.M. models to meet the most exacting requirements.

The Chrome Nickel Steel blades of C.C.M. Automobile Skates are practically unbreakable. Inside their hard, brilliantly finished exterior is a "core" of tough steel that makes C.C.M. Skates capable of withstanding very severe shocks and strains without snapping or bending.

Ask your dealer to show you the C.C.M. line—models for men, ladies, boys and girls.

CANADA CYCLE & MOTOR CO. LTD.
Weston Ontario
Montreal Toronto Winnipeg Vancouver

C·C·M·Automobile SKATES

If your ankles bother you, use C.C.M. IMPROVED STEEL ANKLE SUPPORTS

31

NO! A woman's love did not save him! A mother's tears did not soften him! The law's punishment made him worse! Who made a new man of him?

SKIN DEEP

—Tells the vivid story

With Milton Sills

ALSO Japanese Earthquake Pictures

NOW EPIC Entertainment NOW

Sports

Oh Gosh! Oshkosh!

MISS VANICE WALL.

OSHKOSH, Wis., Oct. 30.—One of the coming young golf players of the country is Miss Vanice Wall of this city, holder of the women's championship of Wisconsin. Miss Wall entered the national championship this summer and made a creditable showing. She is a splendid driver and has a well-developed game to the green.

Even Full of Near Beer, Siki Retains World Courtesy

NEW YORK, Oct. 30.—Battling Siki has weathered some rough moments in the cafes of Paris without paling, but when the near beer of Harlem's little Africa began workin on his friend Oswald, Battling Siki faded gently out of the picture and hastened for the police.

Until near beer came between them, Battling Siki and Oswald Des Vernie were the best of friends. Des Vernie held a commission in the 15th infantry, New York's negro regiment, during the war and is a man of distinction in the black belt. Oswald sells automobile and is fastidious about his raiment.

He and Siki and a third negro swaggered into Scalberd's Cafe, at 131st street and Seventh avenue, the very apex of the high life of the neighborhood, Thursday afternoon. John Elliot, the bartender, served the dress trio with near beer.

After three or four rounds of the mild beverage Battling Siki and Oswald and their friend became touchinlgly affectionate in their attitude toward each other. They stood at the bar with their arms over each other's shoulders and delivered a tripled monologue, two-thirds English and one-third French.

Siki, being the middle, with one arm over Oswald's shoulders and one over his friend's was handed goblets of near beer first by one companion and then by the other. Mr. Elliot, a white ribbon man himself, smiled at the innocent pleasure they derived from the innocuous beverages.

Suddenly Oswald reached into his pocket and produced a .44 calibre pistol. The action broke up the triple entente and dismayed Siki, at whom the weapon was inadvertently or otherwise directed, to such an extent that he fell silent, his arms upraised in horror.

His expression was that of a negro about to adjure his feet to do their duty and his legs to follow after, but even in this moment of terror Battling Siki retained his Old World courtesy. He did not leave the gathering without excusing himself, and, moreover, he presented his apology in the language of his companions.

"Me, I like play," he explained, "but to pull a gun is bad business." With that remark he was on his way. In fact, the closing of the cafe door behind him put a period to the sentence. Siki hastened to the sentence. Siki hastened to the West 135th street police station and returned presently with Detectives Boyle and Nelson. Oswald and his friend still stood at the bar, on which lay Oswald's pistol.

Elliot diplomatically motioned Siki into the rear room the two detectives placed Oswald under arrest. He was charged at the West 123rd street station with attempted felonious assault and violation of the Sullivan law. Siki, who is named as complainant, is written down on the blotter as Louis Fall, of 519 Yonkers avenue, Yonkers.

FIRPO IN DISFAVOUR.

NEW YORK, Oct. 29.—Luis Angel Firpo, the Argentine heavyweight, is no longer a national hero in his own country, according to Horatio P. Mendozan, an Argentine business man, who arrived to-day on the Pan-American. He said the projected popular reception in his honor had been abandoned.

The heavyweight's step in taking out first naturalization papers in the United States, although later trying to cancel them, had caused a feeling of resentment through the Argentine, Mr. Mendozan said.

Earl Sande, America's leading jockey, earns $60,000 a year.

Tennis is the only sport that has not become professionalized.

The average golf professional carries a dozen clubs in his bag.

REGENT Special Attraction

Wednesday-Thursday-Friday-Saturday

ROBIN HOOD

First Time Ever Shown at Popular Prices 15-25c

LAST TIME TO-NIGHT Bebe Daniels in Exciters

60 Years Old, Senior Champion Is Pan Golfer in Big Tournaments

BY JOE WILLIAMS.

Hugh Halsell of Dallas, Tex., at the age of 60 shot 36 holes in 156 strokes and won the national seniors' golf championship. To be able to play tournament golf at the age of 60 is unusual. To be able to travel at a par clip over an extended stretch is remarkable.

In many respects the veteran Halsell is the most unique figure in American golf. A nervous breakdown drove him to the game at the age of 42. Prior to then he was not a player. Halsell developed a fine game and at 57 became the champion senior player of the country, shattering, among other things, the theory that to acquire rare skill one must start as a youth.

Three years pass and Halsell repeats as champion of the seniors. This times he scores a splendid 156. In 1920 when he first won his score was 162. Instead of slipping he is getting better. A six-stroke improvement is noted in the comparative figures. Incidentally, Halsell's total of 156 is a new record for the event.

He's Two Under Even 48.

Keeping his tee shots straight and playing his irons with a professional deftness the Texan was flirting with par most of the time. On his first round he scored a 77. Taking his second fling at the difficult Apawamis links he tallied a 79. His best golf played on the first nine in the first round where he was two under even 48 for six holes—a spurt that Bobby Jones might well have envied.

There were no youngsters in the tournament Halsell won. You must be 50 or better to play in the national seniors. However, Halsell is probably better than a large percentage of the youngster and young men who win club championships throughout the country. Few players in the game could afford to give him a stroke on the long holes and hope to beat him.

That's why golf is a great game, possibly the greatest of all games. It brings youth and age together on a somewhat similar basis.

We recall that Mrs Caleb Fox of Philadelphia, 60 and a grandmother of 10, defeated Glenna Collett a few months after the young Providence girl had won the national championship.

And Harry Vardon at 50 was preeminently better than any so-called boy wonder ever know to the sport

Age and Youth Meet

In what other sports are the competitive boundaries of age and youth so closely related?

No 60-year-old pitcher ever goes out and works in a world series game.

No 50-year-old fighter ever basks in the championship glare.

Any 19-year-old sophomore would reugh a 30-year-old footballer into abject submission.

In golf the odds aren't exactly even. Over a long hike the young bloods, with stamina on their side, unruffled nerves and a keenness for the fight, will carry the main issue.

But the test is not altogether one-sided. Now and then one of the oldsters will break through with a glittering performance and sparkle just enough to show that golf is pretty much a game of all ages.

HUGH HALSELL.

MOVIE TREATS OF CRIMINAL REFORM

Operation on Brain in "Skin Deep" Reveals Startling Possibilities.

The Police Force of Peterboro need not worry about their jobs for a long time yet! The startling announcement accredited to Rev. John Roach Stratton to the effect that within a few years doctors would be rapidly replacing the police force in the war against criminals, by performing operations upon jail inmates which, when completed, would send them out solid citizens, has few supporters in Peterboro. Interviewed, representative citizens and medical men on Monday and found that all of them scoffed at the idea, although admitting that in certain cases cures might be effected.

Judge Huycke was somewhat amused when the question was laid before him. His Honor stated that he had never had any direct contact with a case where an operation sent a habitual criminal into the world a good citizen, although he had heard of a few from time to time. "In certain rare cases," he said, "it is quite possible that an operation would improve the morals of a prisoner, but in such a case the prisoner would verge toward the insane rather than the habitual criminal, I believe. A man who has inherited criminal instincts will never be made a good citizen by the use of the surgeon's knife, I believe."

Chief of Police Newhall recalled a case in which a confined kleptomaniac was cured of thieving by an operation in which a blood-clot was removed from his brain. When told of the Rev. Stratton's remarks about the police being replaced by the doctor's knife, the Chief had a hearty laugh.

"It will be a long time yet," was his comment. "I think that crime is either the result of youthful surroundings, inherited weakness, or, in some few cases, dire necessity such as when a starving man steals a loaf of bread. I don't believe that the cure for these types is found in any operating room. Of course, some cases where the trouble is purely mental, an operation is more or less effective."

Dr. A. Moir, of the City Clinic, declared that such cures as one reads about from time to time in which prisoners are set free following an operation and found to be normal in all respects, are really not cases of confirmed criminals at all. He explained that these were mostly cases where medical men could see by examination that the cause of the trouble was purely mental, due to a clot on the brain caused by a fall or some other accident. He knew of no case where a criminal, apparently sound in mind, had been made a good citizen by an operation.

Mrs. Kate Morris was another who scoffed at Dr. Stratton's remarks, but pointed out the necessity of parents taking care of their children and securing medical attention without delay where the child has had a severe fall on the head. Mrs. Morris also emphasized the value of proper training and desirable surrounding for infants as a combative against the development of viciousness. She felt that heredited criminal tendencies would require a good deal more than a surgeon's knife to cure.

Mrs. Arthur Stevenson explained that she had not read much on this subject, but felt little confidence in surgery in most cases, and believed that ideal surroundings had a great deal of influence upon the direction a child's mind developed. She favored the right bringing-up, which would eventually eliminate criminals.

Dr. Jessie Birnie, of the Babies' Clinic, was another who placed emphasis upon the influence of their surroundings on children. She did not relish the idea of having to live in a world where doctors had replaced the police, for she felt very little confidence in surgery as opposed to the gun-man.

"A new method of reforming criminals is that of hypnotism or mental suggestion," stated Dr. Birnie. "I understand that some little success is being met with in experiments along this line. However, it will be a long time yet before it has reached a practical stage, and in the meantime I strongly favor the old adage, 'bring them up in the right way and they'll be alright'."

Citizens of Peterboro who are interested in this question will find a movie that treats of a criminal who is reclaimed by an operation on his brain in "Skin Deep," which is being shown at the Capitol Theatre today and to-morrow. In this story the criminal was affected by a clot on the brain, so not even the movies support the arguments of Dr. Stratton.

JACKIE COOGAN CLUB MAKES BIG HIT HERE

Already there is a great deal of lively competition among the boys and girls who are after memberships in the Jackie Coogan Club being formed by the Capitol theatre to celebrate the showing of Jackie Coogan in his latest picture Oliver Twist which comes to the Capitol the last three days of this week. Application forms may be secured at the Capitol theatre; these should be taken to all friends and relatives and have them signed. The 25 children with the most signatures on their applicaton will be declared winners and will receive a special pass good for two weeks at the Capitol.

GUS HILL of Gus Hill's George Evans Honey Boy Minstrels at the Grand next Saturday.

THEATRES

AT THE GRAND.

HONEY BOY MINISTRELS.

Gus Hill can be given the title of Theatrical Architect Par-excellence, as he has constructed a bridge of ministrelsy that reaches from the early '80s to year of 1920—a bridge of sweet songs, whistling melodies, Mississippi river romance and all the charm of minstrelsy of a bygone era. Perhaps the best reason one can give for the never ending popularity of a ministrel show lies in the fact that it is an "American Institution". Gus Hill has accomplished something that many a manager has tried, but failed in the attempt—that is—Mr. Hill has dovetailed across the break which separates the older from the modern school of ministrelsy. The old-time features are all in evidence, mingled with a number of up-to-the-minute novelties introduced by James Gorman Jr. Gus Hill's and Geo. Evans "Honey Boy" Minstrels will be hte attraction at the Grand Opera House matinee and night, Saturday, November 3. It is quite evident that Mr. Hill knows just what the American theatregoers want in the way of entertainment rendering familiar songs that are pleasing to audiences that never fail to extract joy from a ministrel performance. Probably if the same songs and dances, esembles and drills were not presented, the folks who never miss a minstrel performance would be sadly disappointed. It is a well know fact that audiences delight in the melodies that are most reminiscent songs of a quarter of a century ago. However, old "King Jazz", the monarch of American harmony, plays a prominent part in the performance. Homer Meacham and Billy Williams the famous black-face comedian are two of the principal funmakers. The management promises fifty other sorrow-defying, gloom-dispelling, joy-inspiring, laugh-provoking burnt cork celebrities.

AT THE ROYAL.

HOLD-UP MEN UNDISTURBED BY OFFICIALS AS THEY PLUNDER COACH—REASON: THEY WERE SUPERVISING SCENE FOR BIG FILM, "LOYAL LIVES."

For the first time in the history of the Mail Service, post office officials calmly stood by and watched two heavily armed, masked bandits break into a speeding train and made no attempt to stop the hold-up. Without moving a hand to interfere, these officials saw one of the desperadoes escape, while his companion seemingly went to his death by drowning in a river over which the train passed when he jumped with a mail pouch. The mail pouch was recovered by a clerk who leaped after his assailant into the channel. The post office officials even went so far as to tell the bandits how to make a neat job of it.

This seeming malfeasance on the part of postal authorities occurred in the filming of one of the remarkably thrilling scenes in "Loyal Lives," a screen romance of the Mail Service, which will be exhibited at the Royal Theatre on Tuesday.

The officials supervised the filming to make it accurate.

Tom Blake and Gil Rooney, actors, played the parts of the bandits in the picture. Brandon Tynan, Mary Carr and Faire Binney complete the all-star cast. Charles Giblyn directed the photoplay which is being distributed through Vitagraph.

Three hundred residents of adjoining towns participated in the filming of the hold-up scene. Attracted by the arrival of the film players party, they volunteered to participate and were used as "extras" to fill the passenger coaches of the mail trains.

"Loyal Lives" is a super-production portraying the life of the average Post Office Department employee in the average city. It depicts the great pathos, the tremendous heroism and the unflinching sacrifices to duty in the face of a myriad of obstacles of the postman, an unsung hero, to serve his fellowmen.

"MARRIED LOVE" BIG ENGLISH PRODUCTION AT THE ROYAL

A well-filled house greeted the opening of "Married Love," the much discussed book by Dr. Marie Stopes, famous psycho-physiologist, who has cut a wide swath in both the literary and medical world. The film has created a lot of talk in Peterboro, owing to rumors that it should not be shown but the writer fails to see anything but a moral in it. It is all well done and although the English performers are not known locally, the parts are well taken. There is much food for thought in the underlying theme and the direction of parts of the film is inspired. Last night's audience seemed to enjoy it very much and no doubt it will be the subject of much conversation today. Two half-hour comedies, "Roll Along" and "Dropped from the Clouds," are both clever and a Canadian Travelog completes what we would call very satisfactory entertainment.

AT THE CAPITOL.

Milton Sills, one of the most popular of screen actors, and deservedly so, for he gives to his characterizations a sincerity and force that make them very likeable, is the hero of "Skin Deep," an entertaining and worth-while feature picture of the Capitol Theatre for the first three days of this week.

It is a drama of the underworld, of the crook whose courage takes him to the battlefields of Europe, whose wandering morals bring him back to crooked ways after the war whose crooked face comes straight through an accident, and whose crooked soul comes fine and true through the fires of sacrifice. A story with an intriguing twist, it has as a main woman character a wife who betrays her husband into the hands of his enemies. Florence Vidor 'plants the evidence which sends her husband to prison then urges him on to escape so that he may kill the District Attorney who threatens herself and accomplices. The escape is a thrilling affair, with the convict leaping from the top of a moving train to catch the trailing ladder of an aeroplane. Thrown from his hold later he sustains the accident which eventually straightens out his crooked countenance and brings him happiness at last. It is an interesting picture with a novel twist to an old subject, and the art of Milton Sills to make it outstanding good.

The first pictures of the Japanese catastrophe are vivid delineations of the horrors of earthquake and fire and there is an amusing comedy, "Hurry Up," involving a hotel elevator and its 'nutty' patrons.

ISSUE NEW FORM OF MONEY ORDER

After November 1 the postoffice department will issue a new form of money order to United States which, it is believed, will be more economical than the one in present usage, local officials say.

The salient point about the new form is that it is payable without advice. At present a carbon copy of the money order issued to the purchaser is forwarded to the paying station, and identification is secured by means of comparing the signature of the payee on the two forms. The new order resembles the United States money order, being in check form with a coupon attached in which will appear the number, amount and date of issue. A safety margin is part of the order and the figures remaining on the order shall be the same or for the next higher amount than that marked in the body of the order in words. The purpose of this marginal check system is to prevent loss through fraudulent alteration.

On the face of the new order, directly to the right of the safety margin, is stamped the words "War Tax Paid." Postage stamps to the value of two cents or four cents, according to the amount for which the money order is drawn, will therefore not be affixed to the new form of order.

Y. W. C. A. NOTES

Wednesday—
4.15 Boys Gym Class.
5.30 Junior Aesthetic Dancing.
7.00 Senior Life Saving.
Thursday—
10-12 Swimming instruction.
7-8 Senior Dancing.
8.00 Ladies Gym.
Friday—
4.30 Senior School Girls.
4.30 C. O. S. Club.
8.00 Big Hallowe'en Party.
Saturday—
10.00 Big Junior Hallowe'en Party. Afternoon and evening Gym open for Badminton games.

All clubs are cancelled this week and are invited instead to attend the Hallowe'en parties.

BOWLING

BARRIES SURPRISE THE CHAMPIONS.

Barries five-pin bowlers sprung a real surprise at the "Y" Alleys last night by winning three games from George Street.

George Street.				
Norman Routley	134	132	115—	381
Buck	133	109	146—	388
Nelson Routley	103	177	169—	449
Cuffe	82	137	129—	348
Robertson	125	140	135—	400
	577	695	694—	2006
Barries.				
Curvin	219	188	168—	575
Irvine	157	103	142—	402
Nichols	145	156	173—	474
McFadden	139	123	104—	366
McIlmoyle	146	202	118—	466
	806	772	705—	2283

EAST

Japan had only 12,500 licensed autos before the earthquake. Inadequate roads. On the other hand, we Americans have over 13 million autos.

Three-fourths of the cars sold in Japan are Fords. A man loses his social standing over there if he drives his own car. Custom decrees that he must have a chauffeur.

East is East and West is West, all right. If the twain ever do meet, a wide gap to bridge.

A Guaranteed Attraction

GRAND OPERA HOUSE | MATINEE and NIGHT

SATURDAY, Nov. 3

JOHN W. VOGEL Presents

GEORGE EVANS and HAPPY AND SMILING! WE SHOULD SAY, WONDER HOW HE GETS THAT WAY ?

SEE GUS HILL'S AND GEO. EVANS HONEY BOY MINSTRELS COMBINED

ALL FOR ONE ADMISSION

MATINEE PRICES—Adults 50c Children 25c

NIGHT PRICES—25c, 50c, 75c and $1.00.

Plus Tax. Get Seats Early. Seats on Sale Thursday

DO YOU REALLY KNOW YOUR POSTMAN?

Get acquainted with him!---in

"Loyal Lives"

ROYAL---Thurs.-Fri.-Sat.

FOR DISCRIMINATING PATRONS ONLY!

MARRIED LOVE

By Doctor Marie Stopes AUTHOR of the CELEBRATED BOOK of the same name

"Somewhere in the world, dear, there is a lover—waiting for you, searching for you,—passing all others by"

ROYAL NOW PLAYING

Matinee - - - 2.30

Evening at - - 8.00

Direct from Massey Hall

ROBT. FAIR & CO. LTD.

The Y.W.C.A. Campaign Deserves the Help of Everyone

WEDNESDAY BARGAINS

Ladies' 20c H.S. Pure Linen Handkerchiefs 4 for 50c

2 HOUR SALE
9 to 11 a.m.
NO 'PHONE ORDERS, PLEASE

$2.00 Pailette Black Silk $1.39 yard

200 yards, 36-inch. This is not a cheap Sale Silk, but is taken from our regular stock and perfect quality. After 11 o'clock the price is again $2.00.

See Window Display To-night for the Big Sale of Skirtings

$2.50 to $4.00 All Wool Skirtings to Sell at $1.59 yard

Blues and browns with stripe for pleating, overchecks and stripes in black and white, etc. 54 to 58-inch.

$2.50, $3.00 All Wool Serge $1.59 yard

Suitable weight for dresses or skirts for winter wear. A very superior quality. Shades are Myrtle, sage, plum, maroon, dark grey, etc. 52 and 54-inch. Also navy, black and Copen, with fine stripe.

Come to FAIR'S First and See These Specials

35c PURE WHITE ALL-LINEN TEA TOWELLING, YARD - 25c
23-inch. An excellent width for dish towels. Extra good quality.

25c PURE WHITE LONG-CLOTH COTTON, YARD - - - - - 18c
A quality you can use for general household sewing.

75c PURE WHITE COTTON SHEETING FOR, YARD - - - 55c
72-inch. A real good quality at a very low bargain Sale price.

$3.00 PURE BLEACHED DAMASK NAPKINS TO SELL AT, DOZEN - - - $2.35
18 x 18-inch. Several handsome designs to select from.

40c ENGLISH GREY UNION FLANNEL TO SELL AT, YARD - 29c
30-inch, dark grey, a good heavy weave.

75c ALL-WOOL GREY FLANNEL ON SALE AT, YARD - 59c
Light and dark grey. It will pay to buy Flannel now at this price.

LINGERIE CREPES, PLAIN AND FLORAL DESIGNS, YD., 50c
Specially designed in dainty patterns for lingerie wear, 30-inch.

85c SNOW WHITE TABLE DAMASK FOR, YARD - - - - - 62c
A good heavy weave, 54 inches wide.

75c UNION HUCK HAND TOWELS FOR, PAIR - - - - - 50c
18 x 36-inch, hemmed ends, quality is good.

75c YARD-WIDE FLORAL SATEEN TO SELL AT, YARD - - - 39c
Specially suitable for curtains or covering comforters.

35c GREY CHECK DARK FLANNELETTE SHIRTING, YARD, 29c
A very high grade that will give good wear for men's or boys' shirts, 28-inch.

$1.00 PLAIN DARK RATINE FOR, PER YARD - - - - - 60c
3 shades of brown, 38 inches wide.

$2.00 BLACK AND WHITE CHECK RATINE, YARD - - - - $1.00
¾-inch, black and white check, 38-inch.

$1.10 GREY FACTORY YARN, 3-PLY, FOR PER POUND 85c
Grey only in this lot, but it's a real good quality.

STAPLE COUNTER 3 HOUR SPECIALS
9 to 12 a.m.
NO 'PHONE ORDERS PLEASE

50c Colored Bath Towels, 35c Pair
3 pairs for $1.00
50 pair only. Cream with grey stripe.

15c English Scrub Cloths 10c each or 3 for 25c
A good heavy weave that will stand the hard service a Scrub Cloth gets.

$1.00 LADIES' WHITE FALL WEIGHT VESTS TO SELL AT, EACH - - - - - 65c
Have long sleeves, with buttoned front.

$1.25 MISSES' ALL-WOOL HEATHER HOSE, FAIR - - - - - 95c
Fine and wide rib, in black, brown, fawn and heather. Sizes 7 to 10.

$1.00 ALL-WOOL CASHMERE HOSE TO SELL AT, PAIR - 75c

White Opaque Window Shades to Sell at 89c each
A bargain lot from the maker because they are slightly imperfect. Come and see them. Size 37 x 70 inches. Mounted on good rollers.

50c Curtain Madras, 33c yd.
Extra special quality for the price. Suitable for any window.

$18.00, $21.50 Tapestry Rugs, $10.00 each
3 x 3 and 3 x 3½ yards. Conventional designs. See this special in the morning.

40-in. Armure Cloth, 95c yd.
Rose, green, brown and blue. Specially suitable for portiers.

35c Comforter Covering, 25c yard
36-inch. A splendid range of designs to select from.

$1.25 Jersey Knit Underskirts, 75c each

$3 .00 Fur Trimmed Velour Coats for $25.00
Special price for our Wednesday Bargain Sale. Lined throughout.

Burberry Coats, $19.50
Fashioned from the real English double Burberry cloth. A very superior Coat to what you often see advertised.

$4.00 Jersey Pullovers, $2.00
All-wool, in sand, jade, tomato and black. Shop in the morning for this special.

$4.00 House Dresses, $1.98
Fashioned from a good quality percale, in sizes up to 42.

$20.00 Evening Dresses, $5.00
2 only, silk crepe, marked down to almost zero to clear out quickly.

Silk Dresses, Up-to $25.00, to Clear Out at $10.00 each
A group of crepe knit, Canton crepe, alfiyme crepe and silk. Sijes 16, 18 and 20.

UNCONSCIOUS IN A CHINESE HOUSE

Former Toronto Woman Fell Into Sleep Which Ended in Death.

NIAGARA FALLS, Ont., Oct. 30.—(Canadian Press.) — Mrs. M. Holland, formerly of Toronto, died in hospital here this morning without regaining consciousness after being found unconscious in a Chinese boarding house yesterday

She is said to have returned from a visit over the river and went to a Chinese hotel, where she fell into a sleep from which she never wakened.

CABINET DISMISSED.

LONDON, October 30th. United Press. — The Berlin correspondent of the Daily News telegraphs that Casting Albrecht handed the Saxon Cabinet the note from the Federal government dismissing them from office. The Cabinet accepted the dismissal, the correspondent adds.

FATAL SHOOTING GALWAY TOWNSHIP

Reports from Galway to-day indicate that a fatal shooting accident took place there yesterday in which a man named Shell was accidentally shot and killed by a gun in the hands of a man named McNeill. Both men are residents of Galway township. Provincial Officer Storey is investigating the case.

A THOUGHT

When the righteous are in authority, the people rejoice; but when the wicked beareth rule, the people mourn.—Prov. 29:2.

Authority intoxicates,
And makes mere sots of magistrates;
The fumes of it invade the brain,
And make men giddy, proud and vain;
By this the fool commands the wise;
The noble with the base complies;
The sot assumes the role of wit,
And cowards make the base submit.
—Butler.

INSIDE PROPERTY FINDS NEW OWNER

Two Valuable Parcels on Hunter Street Change Hands.

The block of four houses in the terrace west of Bethune and south of Hunter has changed hands, the purchaser being M. D. Nihill Munro, and the seller T. H. G. Denne.

J. E. A. Fitzgerald has purchased from Harriet J Morrow a part of lot nine, on the east side of Bethune street, south of Hunter. Mr. Fitzgerald could not say to-day the nature of the business he will carry on there, as he must apply to the City Council for permission. No application has yet reached Mayor W. H. Taylor.

CARELESS INSPECTION.

TORONTO, Oct. 30.—(Special.) —Canadian grain is not cleaned properly and inspection at the terminals is careless, President of the Dominion Millers tells the Royal Grain Commission.

LOCALS

DR. T. P. McCULLOUGH,
Eye, Ear, Nose and Throat Specialist. 166 Brock St 'Phone 36W. dtf

W. J. CLANCY, AUTO LIVERY.
'Phone 1838. For Taxi Service, New 7Passenger Studebaker Sedan. 26d-116-4014

EAST CITY GARAGE
40 Driscoll Terrace is open for business. Satisfaction guaranteed. 3d 104 5241

BAND PRACTICE
The Melody Band will practice tonight. All members please be present. Business important.

FOOTBALL NOTES.
All members and players of the G.W.V.A. Football Club are requested to attend a meeting at the G.W.V.A. Hall at 8 o'clock Wednesday evening.

NOTICE
Trinity Ladies' Aid will present "Scenes in the Union Station" in Reid Street Hall, Friday evening, Nov. 9th. Tickets 25c. 4d 30 1 6 7 4187

REMOVAL NOTICE.
G. Dunford's Auto Livery and Baggage Transfer has been moved from 167 Brock Street to 384 Aylmer Street. 'Phone 518. 26d-116-4013

NEW VETERINARY.
Dr. E. B. Cowan, a Graduate Veterinary Surgeon, has established himself in Peterborough, with offices at Montgomery Hotel. Special attention given to all Domesticated Animals. 6d-103-4116

HARDWOOD AND MIXED WOOD
½ cord 12" Dry Hardwood ..$7.00
½ cord 12" Dry Mixed Wood .$4.75
H. H. Dunsdale, 'Phone 153
191 1-2 Charlotte Street dtf

AUTO TOPS
Curtains and Cushions recovered and repaired. Celluloid (Mica) and glass windows installed and repaired. Address Rear of 464 George street, Peterboro. G. R. McCrea. 52d 103

FOR BETTER HEALTH
Consult DR. LANGFORD, Chiropractor. Office, Bank of Toronto Chambers. Hours—10-12 a.m., 2-4 and 7-8 p.m. At Lakefield Tuesday and Friday afternoon. dtf.

HAROLD DUNFORD'S AUTO LIVERY.
Call 224 for Taxi and Auto Service. New Seven-Passenger Studebaker in Service. 78d-199

SYMPHONY ORCHESTRA.
Members of symphony Orchestra are reminded of the rehearsal at the Conservatory tomorrow (Wednesday) evening at eight o'clock. A full attendance is requested.

MISS A. MACFARLANE,
Graduate of "Golden System of Therapeutics," scientific treatment for all conditions of the hair and scalp, without the use of tonics or lotions. Phone 549J for appointment 3d102 4158

"INVESTMENTS SUPREME"
To those who will have funds for investment on or about Nov. 1st, I recommend for your consideration Ontario Government Bonds, selling at 98 and accrued interest, from Oct. 15th, yielding 5.14. Bonds may be registered as to principal. Denominations $500 and $1,000. Reg. H. Turner, 543 George street. 'Phone 501. dtf.

AUCTION SALE.
Wednesday, October 31, at the home of Mr. Fred Read, 514 Bolivar street, Willis upright piano, piano lamp, oak dining suite, writing desk, 4 tapestry chairs, Singer machine, couches, bed, chairs, floor coverings etc. Sale 1:30 p.m, W. J. Hancock. 3d26 27 30 4143

EXPERT SAW FILING — SAWS GUMMED OUT.
Cutlery Grinding, Clipper Plates Ground, Razors Honed ready for Shaving, Lawn Mowers Sharpened, Umbrellas Repaired and Re-Covered. 'Phone 109J. — Wm. Taylor & Son the Sheffield Cutlers, 219 Hunter Street West. t-t-s

TRUTH VERSUS ERROR
Some untruths are so absurd, that they require quite a few additional untruths to make them appear at all plausible. Take for example the denial of the scriptural declaration, "the soul that sinneth shall die." Not only the heathen nations, but a large portion of so called Christian nations practically and emphatically say "the soul that sinneth will not die.' They say man (who is a living soul) cannot die, that death is not real only an illusion. This false doctrine is widely propagated by many and goes to prove something very serious, in regard to those who do so. They are in reality taking the word of Satan "Ye shall not surely die" Gen. 3:4; instead of the word of Jehovah God "thou shall surely die" Gen. 2:17. —M. T. Butcher.

WE ARE KNOWN TO CARRY OUT THE WISHES OF OUR CLIENTS
BELLEGHEM'S FUNERAL SERVICE PHONE 85
AMBULANCE

Read the Advertisements
KEEP UP WITH PROGRESS

"PEARLS"

—Her taste for Pretty Things will be pleased by this Lovely Necklet of Delicately Colored Pearls.
—Pearls will be worn more than ever this Winter, and there is no Bead that looks so beautiful as the Pearl.
—We are showing our New Pearls in Special Gift Boxes, at Prices Very Reasonable.

Select Early.

Warne Bros.
DIAMOND HALL
349 George Street

OBITUARY

MRS. CARRIE VELEY

The death occurred this morning in the Nicholls Hospital of the late Mrs. Carrie Veley wife of Elmer Veley of 489 Elm street. The funeral will take place on Wednesday Oct 31 at 2 p.m. from Comstock's Undertaking Parlours. Rev. H. Young will officiate.

FUNERAL SUNDAY.

The funeral of the late Mrs. J. E. Hamlin, was held at one o'clock on Saturday afternoon from the family residence, 254 Munro avenue, to the Little Lake Cemetery, Rev. R. Bamforth of the Mark Street Methodist church, officiating.

The late Mrs. Hamlin was a woman of quiet and unassuming character, beloved by a large circle of friends, and her death will leave a place not soon to be filled in the hearts of those who loved her.

She leaves to mourn her loss her husband, J. E. Hamlin, four daughters: Mrs. W. H. Bolton, McGill St., Mrs. R. S. Huston, Otonabee, the Misses Ruby F., and Lillian V., at home, and four sons: Herbert E. and Walter S., of this city. Ernest W. and Percy C., of Toronto.

Also surviving are her mother, Mrs. G. Freeburn of this city, two sisters, Mrs. C. H. Chapman, Toronto, Mrs. M. C. Ilwain, Peterboro, and three brothers, Vernon E., of Montreal, Melville S., of Hamilton, and William G. Freeburn, of Peterboro.

Pall-bearers were: W. H. Bolton, J. Millage, F. Agnew, S. Matchett, and H. Huston, of the city, and R. F. Huston of Otonabee.

QUIZ CORNER

Q—What is The Western Canada Colonization Association?

A—The Western Canada Colonization Association is an altruistic organization intended to fill the gap in the immigration chain between the time of the settlers arrival and his location; to advise him as to suitable location and to help him in his purchase of farm and equipment. It is financed by the Dominion Government, and the Railways and by private interests.

NUT CULTIVATION IN CANADA.

Q—Is nut culture carried on commercially in Canada?

A.—Nut culture promises to be made a permanent commercial industry in British Columbia, in walnuts, chestnuts, and almonds. Canada imports nearly $5,000,000 worth of nuts annually.

CANADIAN QUESTIONS AND ANSWERS.

THE E. P. RANCH

Q.—Where is the E. P. Ranch?

A.—The E. P. ranch is the one purchased by the Prince of Wale in southern Alberta, comprising several thousand acres in the Foothill Country, where he carries on extensive ranching and farming industry. The initials stand for Edward, Prince.

CANADA'S FIRST HOMESTEADER

Q.—Who was Canada's first homesteader?

A.—Canada's first homesteader was a young Scotchman, John Sanderson, who, on October 14, 1881, received the first free patent for government land in Western Canada, near the present Portage La Prairie. "My farm," he says, "has yielded as much money as the majority of gold mines."

DROPPED DEAD.

Angus Kimberley, aged 54 years, a well known resident of Coboconk, dropped dead yesterday in the plant of the Gull River Company's mill. He was well known throughout the district and was a prominent Mason.

Society

Miss Grace Primeau left on Saturday morning for Detroit, where she will spend her holidays with her brother and other relatives.

The Misses Clara and Alma Fontaine entertained a number of their young friends at a weiner roast at their Auburn camp last evening.

The girls from twelve to seventeen years of age, who are members of the C.G.I.T. department of George street Methodist church had a jolly little Hallowe'en party in the Sunday school room last evening, with about seventy members attending in costume. The evening's entertainment, composed of music, games and the service of refreshments was under the supervision of the Class leaders, Miss Mary Elliott and Miss Leta Brownscombe. Prizes for best fancy and comic costumes went to Sybil Harrison, Dorothy Pogue, Olive Howland and Evelyn Routly.

The members of St. George's A.Y.P.A. to the number of between 25 and 30 held a pleasant Hallowe'en social in the basement of the church last evening, the president Mr. Robert Brawn in charge. Prizes for costumes went to Miss Phyllis Robinson, best dressed lady, and Miss Ivy Williams best comic costume for lady, Mr. Wm. Parkes best dressed gentleman and Harold Farr best comic gentleman.

A congregational meeting and social evening was held in the school room of St. Luke's church last evening for the bazaar which will be held by the Women's Guild on December 4th and 5th. An enjoyable musical programme included several numbers of by the church organist, Mr. W. Thompson and a vocal selections by Miss Zoe Doyle. Rev. G. H. Lloyd gave a reading. The evening concluded with the service of refreshments.

Mrs. Eddi, Walsh, Miss Malloy, Mrs' Gallagher and son of Rochester have motored home after spending week end with their relatives Mr. and Mrs. Ed. Walsh, Edinburgh street.

Miss Mary Kewin Mr. and Mrs. Mike O'Brien and little daughter, Audrey have motored home to Cobourg, after visiting their relatives, Mr. and Mrs. Ed. Walsh, Edinburgh street.

Dr. and Mrs. Zimmerman are in the city renewing acquaintances and are the guests of Mr and Mrs. R. J. G. Sutherland, 356 Water street.

Mrs. R. J. Devey, President of the local branch of the Ladies' Auxiliary to the G.W.V.A., returned to the city this morning, after spend ing a pleasant week as the guest of Mrs. E. V. Frederick, Parkdale, Toronto, who was a former president of the Peterborough branch.

The initial meeting of the Senior Club of George Street Methodist church a club which is aimed especially to include all young people of the church who are over eighteen years of age and which also included many of the Sunday school workers and members of other Young People's orgaaizations, took place in the church rooms with an attendance of 121 young people. This organization, which replaces the old Epworth League, will meet on the third evening in each month.

Officers were appointed as follows president: Rev. H. W. Young, vice president Miss Stella Bennett; secretary, Miss Miriam Rutherford; treasurer Thos. Shield. Executive committee Mrs. W. G. Harris, Mrs. George Robertson and several more to be appointed.

IMMIGRANTS TO CANADA DOUBLED PAST 6 MONTHS

OTTAWA, October 30. Canadian Press.—More than double the number of immigrants came to Canada during the past six months as compared with a similar period a year ago.

Figures, according to the Department of Immigration, show 94,331 people of all nationalities to have entered Canada during the six months of April to September, 1923, while the number was 46,331 for the same period in 1922.

SAVE FROM 25 TO 50 PER CENT. ON
FURNITURE and BEDDING

$8.50 Iron Bed for $4.49
$10.00 Pure Felt Mattress for $5.98
$35.00 Brass Bed for $19.98
$15.00 Sliding Couch, with Green Denim Covering, for $9.98
$25.00 Kapok Mattress for $16.50
Mahogany and Walnut Beds from $12.00
Iron Springs, Up from $3.98

On everything in Furniture we save you from 25 to 50 per cent.

M. FINE
427 GEORGE STREET
Few Doors North of Examiner.

For Your Hallowe'en Party
Buy Early While They Last
300 lbs. Peanut Taffy. Regular 30c lb. ..... 2 lbs. 35c
1,500 Cowan's Peanut Bars ..... 13 for 25c
DEAN'S Candy Shop (Opposite Capitol Theatre)

VOICE OF PEOPLE

To the Editor of The Examiner,—

Dear Sir,—The recent awards for life-saving recall the fact that John Murphy of Smith street, whose record is a long and very brave one still goes without any public recognition. The Examiner has done its full share in calling public attention to the matter and I brought it directly to the attention to the matter and I brought it directly, to the attention of the city but so far nothing has been done. Others get recognition but Murphy gets nothing What is the matter? I appeal to G. N. Gordon, M.P. and Mr. W. H. Bradburn M.P.P., to take this matter up. Private parties do not represent the public and it is the public that is called upon to take notice of these courageous and self-sacrificing acts. —J. H. Burnham.

BIRTH.

ROUTLEY — At the Nicholls Hospital, October 28th, 1923, to Mr. and Mrs. Norman T. Routley, a son.

RADIO

Heard last night in Peterborough over a Northern Electric Set, from WGY, Schenectady, N.Y., complete service of St. George's Episcopal Church, with eloquent Sermon by Rev. Mr. Taylor.

NORTHERN ELECTRIC GETS RESULTS! We are District Agents.
J. M. GREENE MUSIC CO. LTD.
House of Good Music - Charlotte St.

Dr. Goodwin
Chiropractor
Palmer Graduate
108-108 Barrie Building
Lady Attendant 'Phone 431
Hours 10-12 a.m., 2-4 and 7-8 p.m
Office closed Tuesday and Thursday Evenings.

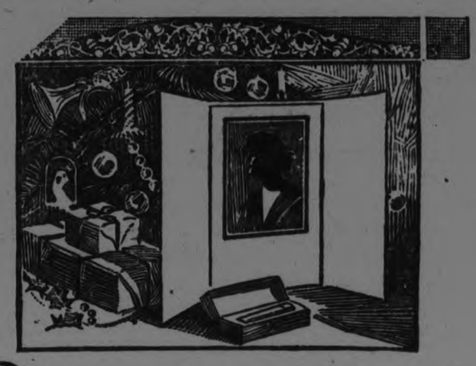

The Best Christmas Gift

THERE IS NOTHING you can give that is so *personal* as your photograph.

Throughout the year, the photograph you give *this* Christmas will stand as a reminder of your loving thoughtfulness. It will contribute happiness to those who mean most to you.

Surprise the family, and your friends. Give photographs.

Today is not too early to arrange for a sitting. Phone for an appointment.

140½ HUNTER STREET — Troy — "The Photographer in Your Town." STUDIO

We Use Collins Ultrafine Photographic Mountings

3 Palmolive 20c

5lb. Rolled Oats	19c	"Chelsea" Ceylon Tea, lb.	59c
Cooking Onions, Peck	50c	Hayhoe's "Flowerdale" Broken Orange Pekoe Tea. Reg. 85c lb., for	75c
9lb. White Sugar	93c	3lb. Japan Fannings	$1.00
Tiger Salmon, Talls	19c	3 Star Matches	25c
½lb. Tins	12c	2lb. Macaroni	25c
Fry's or Baker's Cocoa	20c	2lb. Ginger Snaps	25c
2lb. Pure Cocoa	23c	3 Pkgs. Ammonia	23c
3 Bars "Baby's Own" Soap for 25c. This Soap sells regularly 2 for 25c.		3 Jelly Powders (McLaren's Invincible, Jell-O, or Nu-Jell).	23c
P.K. or Bohemian Hops, ea.	10c	3 Ivory Flakes	25c
2 Tins 2-in-1 Shoe Polish	25c	24 Silver Moon Pastry Flour	73c
5lb. Corn Syrup	39c	2lb. Soap Chips	25c
Greenings, Peck	30c		

Wednesday Only — 2 Lbs. Fresh Seedless Raisins (New Fruit)—for 19c

60 Hunter St. E. | Boyle's CASH & CARRY GROCERY. | 168 Charlotte Street

It's Confidence That Does It

Oranges and Grapefruit

Special Purchase, just for our Sale — Large, Juicy Oranges that are Most Exceptional Value at our Price This Week:

55c DOZEN

Second size, Thin-skinned, Fine Fruit, Dozen 35c
GRAPEFRUIT ..... 3 for 25c and 4 for 25c

HALLOWE'EN SUGGESTIONS

Pears, 5 for	25c
Cranberries, lb.	20c
McIntosh Apples, peck	85c
½-peck	45c
Oranges—See above.	
Brazil and Freshly Roasted Peanuts, lb.	40c
California Budded Walnuts, per lb.	40c
Broken Walnuts, lb.	40c
Brown Sugar, 5lb.	55c
Popcorn, lb.	15c
Animal Biscuits in Noah's Ark, Weston's, each	10c

SUNDRIES

Cauliflower, each, 15c, 20c,	25c
Celery, extra choice	15c
Lettuce, bunch	5c
Parsnips, Carrots, and Turnips by the peck.	
Cabbage	15c and 20c
Muscatel Raisins, 2lb.	25c
Sunmaid Seeded Muscats, preserved in tins, ready for Pies, to clear, 2 Tins	25c
Tea—our Special Blend	60c
Coffee, Special, lb.	45c
Welsh Rarebit, Tin	35c
Corn Starch, 3 for	25c

Encourage and Help the Y. W. C. A. Canvass!

Porter S. White COMPANY
334 GEORGE ST.
2 Phones 1960, 1961

Apples—Nova Scotia Selects Order a Barrel Now!

MILTON SILLS and
FLORENCE VIDOR *in*
"Skin Deep"
CAPITOL—NOW!

The Evening Examiner

PROBABILITIES
Fresh westerly winds, fair and cold to-day and to-morrow.

VOL. LIII., No. 102 PETERBOROUGH, WEDNESDAY, OCTOBER 31, 1923 PRICE THREE CENTS

MANY ESCAPES WINNIPEG FIRE THIS MORNING

Eight Persons Were Injured and Forty Others Narrowly Escape Death

BUILDING GUTTED

WINNIPEG, Man., Oct. 31.—(Canadian Press. — Eight persons, one of them a fireman, were injured, and at least forty others narrowly escaped death, in a fire which swept through the Hammond Building, a five-storey office structure on Albert street, this morning. The unconscious men and women were carried down ladders to safety. It is expected everyone in the building escaped.

B. A. Brandon, of Toronto, was slightly burned about the face and partially asphyxiated by smoke.

James Shields, elevator operator, in the building, had not been accounted for at noon. There was a report that he had been seen after the fire, but the police were unable to trace it.

At one p'm. the fire was brought under control, and it was believed the loss would total in the neighbourhood of $250,000.

PETERBORO CASE FOR AUTO REPAIR

Case Heard Yesterday in The Court of Appeal.

TORONTO, Oct 31.—The Court of Appeal yesterday afternoon dismissed an appeal brought by S. T. Medd, Esq., of Peterborough, on behalf of James E. Carter, formerly a used-car salesman, of Peterborough, against White & Ackford, garage and repair men.

Mr. Carter had taken his automobile to White & Ackford for repairing, and he claimed that an agreement had been made to repair it for $150.00, and to furnish parts necessary; while White & Ackford claimed they were entitled to the regular charges and refused to give up the car until their bill was paid.

Mr. Carter then brought an action for $1,500.00 damages, of which $1,000.00 was for the value of the car, and $500.00 damages for detention; and White & Ackford resisted the claim, and calimed their bill for repairs.

Judge Huycke, of Peterborough, gave judgment for White & Ackford, for $230.00 and costs, and this appeal was from Judge Huycke's judgment. The Court of Appeal was unanimous in dismissing Mr. Carters' appeal, with costs, and allowing White & Ackford the same amount that Judge Huycke awarded them in judgment at trial.

Mr. G. N. Gordon, K.C., of Peterborough, appeared for White & Ackford.

CLARA BRETT MARTIN, A WOMAN LAWYER, IS DEAD

TORONTO, Oct. 31 (Special to Examiner). — Clara Brett Martin, the first woman lawyer in Canada, is dead. She was the pioneer in the campaign for women's rights, and was admitted to the Bar only after a long struggle.

HOME BANK CREDITORS CONSIDERING A SALE

TORONTO, Oct. 31 (Special to The Examiner). — The Home Bank creditors are considering the sale of the bank property in the West and the timber limits in British Columbia.

CITY TAXES WILL BE TAKEN AT THE BANK OF MONTREAL, "SIMCOE STREET ENTRANCE," ON FRIDAY, SATURDAY AND MONDAY, DURING BANKING HOURS ONLY.
4d-106-4208.

Looking for a place to live? Use the help the Want Ads give!

READ THE WANT ADS

If inconvenient for you to call at the Examiner Office, 'phone 1600 and we will call for the advertisement and give you the cash rate, 1c. per word, figure or letter first insertion, 1-2c. per word for subsequent insertions.

Classified Advertising, Cash.

FINDS SPIRITS OF NEXT WORLD QUITE ELUSIVE

Scientist Malcolm Bird's Long Study Convinces Him That No Communication Whatever Exists

PHENOMENA PSYCHIC

NEW YORK, October 31. — Exhaustive research over a period of itism and psychic phenomena has many months into the realm of spirled J. Malcolm Bird, associate editor of The Scientific American, and secretary of the Committee of American Scientists, that has been investigating such phenomena for more than a year, two two definite conclusions.

On the one hand, he finds no evidence that communication between the living and the dead has been established, nor any demonstration of the survival or activity on the physical plane of deceased humans. On the other hand, he declares that some of the phenomena he has witnessed were genuinely psychic, and that telepathy, or subconscious communication between minds does exist.

Mr. Bird, formerly a professor of Columbia University, has given virtually all of his time in the last year to this work As an official of the scientific committee he has taken part in many test seances. In addition he has travelled over the greater part of the United States and much of Europe, searching for evidence. His experiences and findings are included in a volume which he calls "My Psychic Adventures," published this week by the Scientific American Publishing Company.

Much of the investigation carried on by Mr. Bird was done in connection with research by The Scientific American. Early this year he went to Europe and sat with the leading mediums in England and in France and in Germany. Sir Arthur Conan Doyle introduced him in England, and he spent much time in seance circles. In this country he has had seances with Ada Bessinet in Toledo, George Valentine of Wilkes-Barre, Pa., and Mrs. Josie Stwart of Cleveland.

Through all his investigations Mr. Bird says he has tried to act merely as a scientist and with a wide open mind, but speaking of what he calls his "emotional preference," he says it makes no difference to him whether physical phenomena do or do not occur, but it does make a difference through what agency they occur. His emotional preference is therefore, he says, "against any explanation involving the action on this sphere of departed humans."

"Doing all I can to discount this preference," he continues, "I am still unable to find that anything whatever has occurred in my presence that is in the last degree demonstrative of survival and communication and activity on the physical plane by deceased humans. Beyond one seance, I must say that I find nothing in my experiences which, of itself, would constitute very strong evidence against the spirit hypothesis. But, bringing all my experience together, I regard the probabilities as overwhelmingly in favour of some other explanation for whatever psychic phenomena, subjective and objective alike, may occur."

Against this conclusion and subjected to the many reservations which Mr. Bird admits he puts in its way, he says:

"Of all the physical phenomena which I have witnessed, there are many for whose fraudulent production, under the given conditions, I can without serious difficulty, see a way. There are many more for whose production by fraud I can still see a way, but only with serious difficulty—that is to say, so far as I can see, to account for them in this fashion one would have to make assumptions so far-fetched that the question would arise whether they were not more objectionable than the outright hypothesis that some psychic force was at work. And finally there are many for whose fraudulency, under the given conditions, I can conceive no possible way.

"It is understood that I do not know all there is to know about fraud and sleight of hand. But making due allowances for this, it is my best judgment that of physical manifestations that baffled me altogether or forced me to make objectionable assumptions in the effort to explain them as due to fraud, I have been enough to establish a good degree of probability that some of them were genuine psychic phenomena."

In every seance in which there was scope for it, Mr. Bird declares, he observed the most amazing precision of movement in the dark. On the other hand, a medium who, according to Mr. Bird, was too ignorant to employ trickery, has struck a high level of performance from the beginning with no chance for preparation. Mr. Bird says that for

(Continued on page 11.)

BUY HARDWOOD NOW.
BUY YOUR HARDWOOD CUT 12 INCHES, $12 AND $13 A CORD, DELIVERED TO ANY PART OF THE CITY. MIXED WOOD $4.50 AND $5.50. MIXED FOUR FOOT WOOD, $8.75 CORD.
W. H. BAKER, PETERBOROUGH PLANING MILL, DUBLIN ST. TELEPHONE 1452.
f.m.w.-124-4134.

A TAXLESS TOWN FOR FUTURE GENERATIONS

Novel Plan in Municipal Finance to Unshackle All Tax Fetters Forever — A Two-Fold Plan

MILWAUKEE, Oct. 31.—No taxes to pay!

Smacks Utopian and too good to be true.

But under a novel plan in municipal finance just gotten under way here, this city hopes to realize the vision a century hence.

True, the first 100 years will be the hardest.

But after they have run their course, Milwaukee expects to unshackle all tax fetters forever, and thus provide a nice little altruistic present for its progeny.

Between 20 and 50 years from now, the city will no longer have a bonded debt, and taxes even then, will have started on their downward course.

All this will be brought about through the medium of a gradual amortization scheme, aimed to retire all the city's indebtedness and make it a municipal Croesus, in a few decades.

As the plan has been conceived, operating expenses of the city will be defrayed as the years go on, by interest accumulating in a two-fold fund invested in conservative securities.

Two-Fold Plan.

One is the Civic Foundation, established through the efforts of Mayor Daniel Hoan, with Oliver C. Fuller, president of the First Wisconsin National Bank, appointed as its head.

This organization begins to function January 1, 1924.

It provides an opportunity for the wealthy to make besuests and donations to the city for the benefit of future taxless generations, in a perpetual private gift to remain intact.

The second source is a public trust fund, accumulated from surplus city revenue.

This fund has been given a start of $400,000, which will be increased by about $250,000 a year, representing interest on the city's bank account.

For the first 25 years the city will receive annually 25 per cent. of the interest from the fund of the Civic Foundation; 50 per cent. during the next 25 years and 87½ per cent.

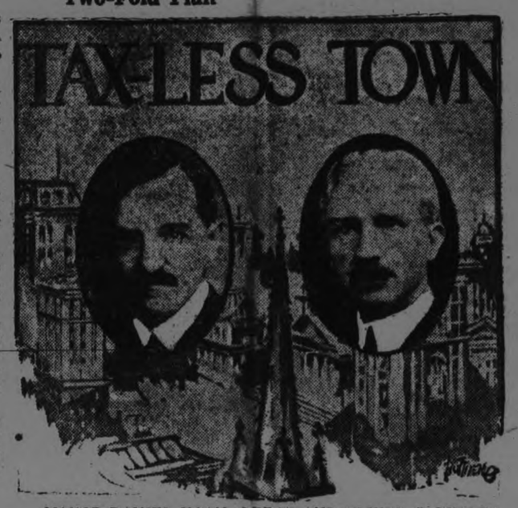

MAYOR DANIEL HOAN (LEFT) AND OLIVER C. FULLER.

after the first 50 years. All interest held back will remain in the fund to be compounded.

Let Money Grow.

Interest from various city funds in banks has heretofore gone into the general fund, to help lower taxes a little. Now, this interest is to be re-invested, to help, through accrued interest, the amortization fund.

Diverting this interest from the general fund will not increase present taxes over 35 cents per $1,000 assessed valuation, so no protest is expected from Mr. Taxpayer, in view of the fund being created.

The present generation, therefore, will pay a trifle more in taxes, but it will postpone some of the heavy expenditures through the issues of bonds for the future generation to pay. The plan will be a guarantee of lower taxes each year as the fund accumulates and the future generation will find itself favorably situated through the amortization plan.

Has Good Start.

The fund, which starts with $650,000 on Jan. 1, will pass the million mark in 1926. In 10 years, it is estimated, it will reach $3,500,000, and by 1943 nearly $16,500,000. Accounting officials predict the city then will be without any indebtedness whatever.

Forty years from now the tax rate will be one-third what it is now. Some years later there will be no taxes at all. After 50 years of putting $250,000 into the fund annually, this may be stopped and merely the interest turned back. Fifty years more of this and the total fund will amount to $432,143,478.21.

The interest on this tidy little sum would pay all the taxes. So in 2033 Milwaukee won't be such a bad place in which to live.

FAIR WEATHER CLOSING DAYS

Calgary Was The Coldest Place in Canada Last Night.

TORONTO, Oct. 31.—(Canadian Press).—With the exception of the Maritime Provinces, where rain is falling to-day, the Dominion is experiencing fair and for the most part cold weather for the closing day of a glorious October.

Calgary, with a temperature of 12 degrees during the night above zero, was the coldest place in Canada to report to the Meteorological Office here, while Halifax with 52, recorded the highest temperature during the night. The maximum temperature of 58 was reported from three widely separately points—Calgary, Kingston and Halifax. In Ontario the mercury went under the freezing mark at Sault Ste. Marie, Kingston and Ottawa, touching 22 at the latter point, six degrees lower than Montreal.

Slight snow flurries are reported in northern and north-western Ontario. Toronto had its first snow flurry of the season this morning, lasting about five minutes.

SOMETHING NEW IN ADVERTISING

Attractive Little House Makes Home For Betty Brown Chocolates.

For some time past, an advertising innovation has been attracting much favorable comment in the drug store premises of McDermid & Jury. As a mode for displaying the Betty Brown chocolates, for which this firm has the agency in the city, the makers have put out a very attractive little house, whose pure white frame walls, chocolate-colored small door, and tiny windows draped with stimulated curtains, make a dainty base for the triple white shelves above which form the second storey and hold samples of different dainty Betty Brown confections.

The pagoda roof is an original feature, formed of dull red and green and blue shingles, with a front panel inset of the charming Betty for whom the candies are named, who looks out with a cheerful face from beneath her Puritan bonnet with its broad brown ribbon bow.

On the little white shelves are arranged various delectable tidbits, in chocolates, large and small, with soft and hard centres, in paper-wrapped carmel dainties, in cream bon-bons in all the tints of the rainbow.

The original advertising novelty occupies a small space and draws the attention at once, in its simple color scheme and unique effect.

FIGHT REVOLVER DUEL IN CORRIDOR OF HOTEL ESCAPED CONVICT SHOT

Fugitive Wounds Man Who Says He "Gave Away" One of Six Who Made Their Escape From Jail With Him.

WOMEN SEE BATTLE

NEW YORK, Oct. 31.—Two men were wounded in a pistol duel in a corridor of the Hotel Langwell, 123 West Forty-Fourth Street, near Broadway. One of them, Thomas J. Gillen, 23 years old, of Philadelphia, was shot three times in the abdomen. He was reported at Bellevue Hospital to be dying. The other, Joseph F. McLean, of 447 State Street, Brooklyn, was wounded five times, getting bullets in the jaw, arm, hand, side and chest. He will recover.

More interesting to the police than the shooting was the fact that the duel gave them, in Gillen, the leader of six convicts who on the morning of July 14 escaped from Eastern Penitentiary, Philadelphia, after beating two guards, they climbed over the yard wall with an improvised ladder and rope, stole a motor truck at revolver points, and compelled a driver they kidnapped to accompany them in his automobile to Elkton, Md., where they tied and gagged him in the woods after having held up a Delaware farmhouse and bound and gagged its occupants.

The police were somewhat indefinite in their theories as to the cause of the shooting, but McLean made it plain that he had been intent on Gillen's life, accusing Gillen of being a "squealer" who had enabled the police to arrest James Brown, another of the fugitive convicts, in a Brooklyn rooming-house last Friday.

Send For Dying Man's Mother.

A Philadelphia woman, it was said, gave to the police information on which Brown was arrested, but McLean insisted Gillen was the informer. Whether the woman who gave the information was one of those living at the hotel with the duelists the police would not divulge. They said that the woman living there with Gillen was known as Julia, of Philadelphia, and that she had served a term for shoplifting.

Though violently abusive toward each other on their adjoining cots in the prison ward of Bellevue Hospital, and later on adjoining operating tables, neither Gillen nor McLean would give any information to the police. In an effort to induce Gillen to talk, the police have sent to Philadelphia for his mother, Mrs. Thomas Brown.

Gillen, according to the police, spent the last several weeks in New York engaging in a number of hold-ups that netted him the funds with which he lived in comfortable style, and which paid for bottles of champagne found strewn in the rooms of the duellists.

When Gillen and Brown, abandoning the other four fugitives in Maryland, came to New York they met a man named Watson, believed to have been McLean. For a time they concealed themselves in a Broadway hotel. Then they went to the home of Thomas Finn, in Waverly Avenue, Brooklyn. Finn eventually took them to a furnished room at 338 Schermerhorn Street, Brooklyn. There the police last Friday night arrested Brown as a fugitive from justice, and Finn for concealing a fugitive from justice. Finn eventually was accused of a hold-up in which Gillen engaged.

Duel Follows Drinking Party.

Gillen was absent from the house when the detectives arrived. So was McLean, who had been a frequent visitor. A few days ago McLean and Gillen took rooms under assumed names with women posing as their wives at the Hotel Langwell. Apparently they were on good terms. But detectives believe that McLean was pretending friendship, and, believing Gillen had given the information leading to Brown's capture, was waiting for an opportunity to kill Gillen.

After an all-night drinking party, Gillen and McLean, occupying opposite rooms on the ninth floor, quarreled, McLean calling Gillen a "squealer." Each drew a pistol. Twelve shots were fired from their slightly opened doors. The two women dodged down the corridor into the street and escaped.

An elevator operator who saw the duel hurried to the main floor and notified Manager William Howard. While Howard hastened upstairs the elevator boy ran to the street and called Traffic Policeman Michael Roach. They found McLean barely conscious on the floor of his room. Across a bed on the eleventh floor was Gillen. He pointed a pistol at Roach, but he was so weak he could not pull the trigger. "I've had enough battle," he gasped, relinquishing the weapon.

Howard told Gillen he was dying and suggested a priest. Gillen declined. At the hospital, where he was told again he would die, he admitted that the name he had given to the police, Luke McDonald, was fictitious. He gave his right name and asked that his mother and brother in Philadelphia be notified. It was then that the police surmised he was an escaped convict. They fingerprinted him under difficulties. Though almost unconscious, he

(Continued on page 6.)

TAX NOTICE.
5 PER CENT. ADDED TO ALL UNPAID TAXES AFTER THE 5TH OF NOVEMBER. OFFICE HOURS: 8 TO 4 6d-106-4169.

CHIEF REASON FOR LIMITING NEW PARLEY

Great Britain Manifests a Desire to Co-operate With States.

TO WIDEN SCOPE

LONDON, Oct. 31. — (United Press).—A desire to cooperate with the United States is understood to be the chief reason which moved the British Government to accept the proposal for a restricted reparations conference.

It is stated here in sources close to the Government that England finally decided to continue in the movement for a reparations inquiry because the United States appeared over the conference so enthusiastically, although the British resent the French attitude and fear Poincare's attitude will nullify the project. Now that Britain is alligned with the United States in carrying out the modified Hughes' plan, it is hoped here, that Anglo American cooperation may accomplish something in the face of what the British term French obstruction.

In the meantime the government has begun conversations with Paris with the aim of widening the scope of activities to be undertaken by the committee of experts. So far it is plain hat London does not share Washington's receptive frame of mind on the Poincare restrictions.

It is felt that, however, every effort should be made to meet any gesture from America that promises co-operation in settling European troubles.

RELATIVE VALUE OF WATER ROUTE

Millers Give Evidence before the Crain Commission Today.

TORONTO, Oct .31. — Relative value of improved canal system operating in connection with the deep waterways of the St. Lawrence route and other grain routes, were subjects of discussion before the grain commission to-day. Further complaints of the millers as to the character of the grain received also added zest to the sessions to-day.

Major A. C. Lewis, M.L.A., secretary of the Canadian Deep Waterways Association, discussed at length the advantages of the deep waterways project, and was cross-questioned vigorously. He insisted that Hydro power developed by the canal projects would pay the cost ultimately of construction, and the Hydro market for energy was unlimited.

A. C. McLeod, miller of Stratford, described what he termed "dirty wheat," received, especially by water, from Fort William.

That coming by rail from Fort William was much cleaner. He especially complained of shipment of wheat which had some burnt and blackened kernels in it. It smelled so bad that losses were met in flour milled from that source. Claims for damages were made and adjusted. It was No. 1 Northern. He refused to say when questioned that he believed this cargo came from a mixing house or if mixing houses were abolished such troubles of the millers would be abated.

EFFORT TO CAPTURE MUCH WANTED MA

Newspaper Offers $1,000 For Apprehension of the Melbourne Bank Robber.

LONDON, Ont., Oct. 31.—Descriptions of George Ernest (Pat) Norton with the announcement of The Advertiser's $1,000 reward for his capture before January 1, 1924, will be broadcasted all over Canada and United States by Chief Robert Birrell of the London Police Department.

Chief Birrell has signified his willingness to aid in the capture of the notorious Melbourne bank robber in every possible way.

The posters containing a picture of Norton and a full description of him will be printed immediately and sent out by Chief Birrell.

"No time will be lost in the matter," stated Chief Birrell.

"The Advertiser is to be greatly commended for the public-spirited action it is taking towards bringing Norton to justice, and I am willing to do what I can in the matter."

ANDREW BONAR LAW TO BE BURIED ON MONDAY

LONDON, October 31 (Canadian Press). — The body of Andrew Bonar Law, former Prime Minister of Great Britain, will be buried in Westminster Abbey at noon next Monday, it was decided to-day.

The funeral service will be fully choral, conducted by the Dean.

It is believed that the body will be cremated before the funeral, and that the grave will be somewhere in the nave of the Abbey.

IMAGINATION AND FUN DOMINATE HALLOWEEN' THE "NUTCRACK NIGHT

Wins Award

This year's Nobel prize has been conferred on Dr. F. G. Banting of the medical department of the University of Toronto for his gift to humanity through the discoverey of insulin adjudged a successful treatment for diabetes.

But Police Are Prepared To Argue Point With Local Fairies and Witches Whose Pranks Assume a Destructive Nature.

OLD SUPERSTITIONS

There is perhaps no night in the year which the popular imagination has stamped with a more peculiar character than this evening, known as Hallowe'en.

The leading idea respecting Hallowe'en is that it is the time, of all others, when supernatural influences prevail. Divination is believed to-night to attain its highest power, and the gift asserted by Glendower of calling spirits "from the vatsy deep" becomes available to all who choose to avail themselves of the privilege of the occasion.

There is a remarkable uniformity in the fireside customs of the night all over the world. Nuts and apples are everywhere in requisition and consumed in immense numbers.

Hallowe'en is known as "Nutcrack Night" in the North of England, indicating the predominance of the former of these articles in making up the entertainment of the night. They are not only cracked and eaten, but made the means of vaticination in love affairs.

Burns' poem, "Hallowe'en," describes the scene:

"The auld guidwife's well-hoordit nits
Are round and round divided;
And mony lads' and lasses' fates
Are there that night decided.
Some kindle, couthie, side by side,
And burn thegither trimly;
Some start awa' wi' saucy pride
And jump out-owre the chamly
Fu' high that night.
Fu' hight that night."

This superstition holds that if the nut placed on the bars of the grate cracks or jumps, the lover for whom it is named will prove unfaithful; if it begins to blaze or burn, he has a regard for the person making the trial. If the nuts named after the girl and her lover burn together, they will be married.

Games With Apples.

As to apples, the grand sport of the evening is to set them afloat in a tub of water, into which the juveniles, and often their elders, duck their heads with the object of catching an apple. Some plunge manfully overhead in pursuit of a particular apple, and having forced it to the bottom of the tub, seize it firmly in their teeth and emerge, dripping and triumphant, with their prize.

In recent years a practice has been introduced, probably by some careful mothers, of dropping a fork from a height into the tub among the apples; but this is but an indifferent substitute for the joyous merriment of "dookin'" and diving.

The use of nuts and apples on Hallowe'en comes from the Roman feast on 1st November to Pomona, the goddess of fruits and seeds, the stores laid in the summer for winter use being opened on that day.

The Druids also conducted a great feast at this time called the Autumn Festival to the Sun, in which they celebrated in thanksgiving for their harvest.

Some Superstitions.

If a young lady will mount the stairs backward to-night, enter a dark room alone and look in a mirror, she will see there the face of her future husband. If she desires to know whether she will ever be married, she must put two bowls on a table, one filled with water, one empty. Then, blindfolded, she must turn round three times and put out her finger. The spirits that are abroad will guide it to the right bowl, and if it is empty she will remain a spinster, but if it is full she will be happily married.

If she wishes to know her lover's initials she must peel an apple and swing the apple peeling three times around her head, then let it fall so as to represent his initial and though none else can see it, she will.

A method that is supposed to be infallible is to put a glass of water on a table by the bedside. When she sleeps she will dream of falling from a bridge into a river. A young man will dive in and save her, and his face will be the face of her true lover.

Stunts for Tonight.

All kinds of stunts can be arranged to make a merry Hallowe'en party, taking only a few minutes in

(Continued on page 2)

COLLIES HEAD LIST IN CITY

Are More Numerous Than Any Other Kind With Hounds Second.

There are over 500 dogs of all kinds in Peterboro, according to the police records of licenses issued. These cover all kinds of animals from those classified as mongrels to the aristocratic Spitz, and from the perky Pomeranian to the massive St. Bernard, but Collies are by far the most popular dogs. Many who appear at the police station to register their dogs of unknown ancestry are quite as proud of them as others are of their setters and prize terriers.

Eighty Collies have been registered this year, and the next highest is 63, the high mark for Hounds. Spaniels were next, numbering 49, and Boston Bull Terriers were not far behind with 47. Fox Terriers were well up in the list, 43 being registered; Airedales numbered 34 and Pomeranians and Mongrels were close with 24 and 23 respectively. Dogs for which no classification was given numbered 15, and plain terriers appeared with a force of 14. Beagle Hounds were registered to a total of 12; Cockerel Spaniels numbered 8, the same as French Poodles. There are 5 Irish Terriers in the city, and Belgian Police Dogs and Newfoundlands number 4 each. Toy-Terriers, English Bulls and Bull Terriers muster 3 each, while Bulldogs, St. Bernards, Scotch Terriers, Wire Hair Terriers, Yorkshires, Poodles, Spitz, Coach and Red Cockerels number 2 each.

There is only one each of the following: Water Spaniel, Pekingese, Black Spaniel, Buff Spaniel, Scotch Collie, Yorkshire Terrier, French Bull, Huskie, Fox Hound, Red Spaniel, Rat Terrier, Irish Setter, and Shepherd.

One dog was entered as "Dinty Moore," without intimation as to his classification in the "Who's Who" of dogs.

In all, 513 licenses have been taken out this year, some of them for kennels. Seven kennels are registered, each including several dogs.

CHARITY BOARD HELD A MEETING

Fifty Cords of Wood Purchased by Relief Department.

On Monday evening the monthly meeting of the Charity Board was held. The statement or orders given showed a total up to the end of October of $7677.67.

The Relief Officer reported that 50 cords of hardwood slabs had been purchased. The chairman and the relief officer were authorized to purchase further quantities of wood.

The following accounts were ordered to be paid:

J. H. Boyle	$43.00
R. H. Hunter	20.00
M. Braund	30.00
L. M. Brooks	12.00
Collins and Crowe	20.00
H. H. Dinsdale	23.75
D. Glass	3.00
W. H. Hamilton	12.00
Muskoka Hospital	46.65
Pet. Protestant Home	314.50
E. F. Mason	8.00
A. Reynolds	24.00

A DANCE WILL BE HELD AT THE G.W.V.A. HALL WEDNESDAY EVENING UNDER THE AUSPICES OF THE G.W.V.A. AND LADIES' AUXILIARY. REFRESHMENTS PROVIDED. ROBERTS' ORCHESTRA. ADMISSION 50c. SPECIAL PRIZES FOR BEST COSTUME AND SPECIALTY DANCE. 1d103

HAVE YOU NOTICED.
That although you can read well during daylight that when you use artificial light that the reading becomes blurred and the letters run one into the other? This condition can only be corrected by right glasses. See W. H. Lacey, Optometrist, 410 George Street. Phone 1160.

WANTED—CARPENTERS. APPLY GATE HOUSE, CAN. GEN. ELEC. CO. 3d-104-4195.

W. O. W.
WILL HOLD A MASQUERADE ON WEDNESDAY NIGHT. DANCING FROM 9 TO 1 O'CLOCK. PRIZES. ADMISSION 25c. 2d-103-4194.

EDUCATIONAL

BOOKKEEPERS: HIGHER ACCOUNTing, Cost Accounting, Auditing, Corporating Accounting offer larger opportunities. Every facility for thorough preparation by efficient home study method. Thirty years of uninterrupted success. Ask for free prospectus "Higher Accounting." No obligation. International Correspondence Schools Canadian, Limited, Dept. 1905B, Montreal, Canada. Represented by W. J. Donovan, 48 Aylmer street, Peterborough. 1d-103.

POULTRY AND EGGS

FOR SALE—8 ROCK PULLETS, SEVen dolars. 483 Albert.

FOR SALE — 20 ROCK PULLETS. Apply Chapman Place, at Jackson Park. 3d-103-5228.

FOR SALE— A NEW HEN HOUSE. A good bargain. Call after 5 p.m. at 294 Lake street. 3d-103-5216.

WE SPECIALIZE IN CRATE-FATtened chicks; write for special price list; goods paid for daily. WALLER'S, 693 Spadina, Toronto. 77d-155-4537.

WANTED — LIVE AND DRESSED poultry, new-laid eggs, dressed hogs, veal, lamb. Also honey. Write for market information. Gunn, Langlois & Co., Limited, Montreal, Que. 5w-1-8-15-22-29-4193.

ARCHITECTS.

W. & WALTER R. L. BLACKWELL—Architects, Office, Bank of Commerce Building, corner of Hunter and Water Streets. Telephones, Office, 1300J; Residence, 1272.

JOHN HORNSBY—Architect. Plans prepared for Monumental, Commercial and Domestic Buildings. Office, 332½ George street.

BARRISTERS AND SOLICITORS

GORDON & O'BRIEN — Barristers, Solicitors, Notaries. Money to loan on easy terms. Special attention to Patents and Trade Marks. Phone 219. G. N. Gordon, K.C., M.P., J. A. O'Brien.

S. T. MEDD—Barrister, Solicitor, Notary. Office over the Dominion Bank, corner of George and Simcoe streets. Telephone No. 22. Private funds to loan at current rates upon easy terms.

PECK, KERR & McELDERRY, Barristers Solicitors and Notaries. Office, Water street, Peterboro. Money to loan at the lowest current rates of interest on easy terms of payment. E. A. Peck, F.D. Kerr, V. J. McElderry.

O'CONNELL & CORKERY, Barristers, Solicitors and Notaries. Money to loan at the lowest current rates of interest. Daniel O'Connell, John R. Corkery. Hunter street, two doors west of the Post Office.

DUMBLE & JOHNSTON—Barristers, Solicitors, etc. Office, over the Toronto Savings and Loan Company, George Street. D. W. Dumble, K.C., W. Johnson.

A. E. DIXON—Barrister, Solicitor, etc. Office, Hunter and George streets. Entrance next to Madill's drug store.

HALL & HALL—Barristers, Solicitors and Notaries Public, Hunter street, Peterborough next to St. John's Church. Money to loan at the lowest rates of interest. E. H. D. Hall. Basil D. Hall.

MOORE & WEARING—Barristers and Solicitors, 403 Water street, opposite the Post Office. Money to loan at the lowest current rates of interest. Jos. Wearing, M.A.

R. R. HALL—Barrister, Solicitor, etc. Peterboro, Ont. Office, corner of Hunter and Water streets, over the Canadian Bank of Commerce. Trust Funds to loan on easy terms of payment.

JAMES FORDYCE STRICKLAND—Barrister, Solicitor, Notary Public. Money to loan. 375 Water street, Peterboro. Phone 191.

WILFRID F. HUYCKE, Barrister, Solicitor, Notary Public. 395 Water street. Telephone 239.

MEDICAL.

DR. BUCHANAN, F.R.C.S. Edinburgh; M.R.C., Eng.; L.R.C.P. London. Eye, Ear, Nose and Throat Specialist. Hours, 9-11, 2-4 p.m., and 7-9 p.m. Phone 519. Office, corner Water and Murray streets.

T. GEORGE LOUDON, M.D., C.M., Physician, Surgeon and accoucheur. Office, 201 Brock street. Phone 1868. Office hours, 9 to 11 a.m., 2 to 4 p.m., 7 to 8 p.m.

DR. C. C. CRAGG—Eye, Ear, Nose and Throat Specialist. Office 295 Charlotte street, formerly occupied by Dr. Neal. Hours—9-11 a.m., 2-4 p.m., 7-8.30 p.m. Telephone: House 980J, Office 2185.

MONEY TO LOAN.

We have funds to loan on Real Estate Security at the lowest rates. GORDON & O'BRIEN. Phone 219.

MONEY TO LOAN ON IMPROVED farm and city property. Apply Hall and Hall, 116 Hunter street, Peterborough. 26d-67-733.

OSTEOPATHY.

DR. BRUCE E. MARSHALL—Osteopathic Physician. Office, 242 Hunter street. Hours 9 to 11, 2 to 4 p.m., 7 to 8 p.m. Telephone 116.

DR. WILL A. SETTLE—Osteopathic Physician. Office in Crown Apartments, 124 Hunter street. Corner Water and Hunter streets. 'Phone 649. Office Hours, 9 to 11 a.m., 2 to 5 p.m. and 7 to 9 p.m.

INSURANCE.

J. O. FIFE—209 Barrie Bldg., Peterborough. Ont., representing Manufacturers Life Ins. Co. 'Phone 803, Residence 735W.

FRANK A. BLACK—209 Barrie Bldg., Peterborough. Ont., representing Manufacturers' Life Ins. Co. 'Phone 803. Residence 2230.

Advertise in the Examiner

HOUSES, REAL ESTATE

FOR SALE —GOOD LOT IN RESIdential section. Cheap for quick sale. Apply 283 Stewart street.

FOR SALE—A NEW SEVEN-ROOMed brick house on Princess street. All modern, with sun porch. Apply to owner, 497 Murray street. 'Phone 1877W. 6d-103-5229.

FOR SALE — A SEVEN-ROOMED bungalow on Murray street west, Modern except furnace. Apply to owner, 497 Murray street. 'Phone 1877W. 3d-104-5128.

FOR SALE— CENTRAL, COMFORTable, double house, readily convertible into four apartments. Good lot. Immediate possession. 456 Aylmer street. 3d-105-5261.

FOR SALE — NEW SIX-ROOMED house on McGill street, $2,100. Terms. 'Phone 1903J. 3d-105-5265.

FOR SALE OR TO RENT—HOUSE IN north end of city. All conveniences. Aply 308 Burnham, or 'phone 1158J. 2d-104-5274.

SITUATIONS WANTED

YOUNG WOMAN DESIRES POSITion looking after invalid and doing light housework. Wages $20. Call Examiner for address. 2d-105-5279.

BABY CARRIAGES, Etc.

FOR SALE — A CREAM WICKER baby carriage, or would exchange for a stroller. Apply 'phone 1422J, or 27 Frank street. 3d-104-5238.

FOR SALE—CREAM WICKER BABY buggy, $8; crib, $2; feather ticks, $4; hall tree, $4; iron beds, dressers, toilet sets, dining room and kitchen furniture, couch, rockers, centre tables, heater, carpet, and other articles. Apply 59 Aylmer street, near Perry street. 3d-103-5225.

FOR RENT

APARTMENT TO LET — BRAUND Bros. 10d-106-5096.

A HEATED APARTMENT TO RENT, centrally located. For particulars, apply J. F. Strickland's Law Office, or 'phone 101. 6d-107-4184.

BEDROOM FOR ONE OR TWO, with breakfast if required. Apply Examiner for address. 3d-104-5245.

FOR RENT— NO. 162 CHARLOTTE street, (near George). Suitable for store or office. Apply 437 George street. dtf.-3577.

FOR RENT—HEATED APARTMENT, Grand Central Building. Immediate possession. Apply 437 George street. dtf

FURNISHED HOUSE TO LET TO A married couple with no children. Cheap to right party. 5 minutes' walk from post office. Apply 505 Aylmer street. 6d-108-5268.

GARAGE TO RENT — APPLY 314 Maitland avenue, or 'phone 582. 3d-104-5236.

GARAGE FOR RENT— NORTHwest end. Reasonable. 'Phone 1930M. 3d-104-5250.

HOUSE TO RENT— PARTLY MODern. Apply Examiner for address. 3d-105-5264.

TO RENT—A FLAT, WITH GAS, AND all conveniences except furnace. Apply Examiner for address. 3d-104-5233.

TO RENT — 7-ROOMED HOUSE. Conveniences. Hot water heating. 'Phone 598W. 5d-106-5254.

TO RENT—A FURNISHED APARTment, 3 rooms, suitable for light housekeeping. Central. Apply Examiner for address. 3d-105-5283.

TO RENT—MODERN HOUSE ON Boswell and Charlotte. H. E. McCannan. 3d-103-5220.

TO RENT—APARTMENT, HEATED, 451 Water street. 3d-105-5281.

TO RENT—FURNISHED BEDROOM. Central. Apply to Examiner for address. 3d-105-5275.

TO RENT—4-ROOMED HOUSE WITH cellar. Newly decorated. $10.00 per month. Apply 51 Sophia street. 3d-104-5249.

TWO FLOOR FLAT TO RENT. PARTly heated. Reasonable. Apply 414 George. 3d-104-4185.

TO RENT—APARTMENT, HEATED. Conveniences. Central. Furnished if desired. H. J. McCannan. 3d-104-5234.

TO RENT — SMALL FURNISHED, heated apartment. Suit two business girls. 264 Hunter street. 'Phone 639F. 3d-104-5247.

TO RENT — NICELY FURNISHED front bedroom, all conveniences. Central. Suitable for gentleman. Apply Examiner. 3d-103-5229.

TO RENT— COMPLETE EQUIPPED apartment, 5 rooms and bath, gas stove, stationary tubs, hardwood floors. Newly decorated. Apply to Mr. H. Quinlan, 372 Water street. 6d-106-4182.

TO RENT—NO. 173½ SIMCOE ST. Suitable for store or office. Immediate possession. Apply 431 George street dtf.

FOR SALE

Second hand box stoves, cook stoves, heaters, rubber belting, rope, blocks, pulleys, pipe, and 2 show cases.

We also have a limited quantity of nut and pea coal for sale.

APARTMENT TO LET.

A. LOW & CO., 264 Simcoe St. 'Phone 607. N. and Hol. 1027

LIVE STOCK FOR SALE

LIVE STOCK FOR SALE — AYRshires and Yorkshires for sale. Senior yearling bull, sire imp. Females from 6 months to 8 years old, also Yorkshire sows bred, boars of breeding age and younger pigs of both sexes. F. M. Rutherford, Bonar Law, Ont. 4d-27-31-3-7-4166.

AGENTS WANTED

AN INTELLIGENT CHRISTIAN MAN to interview mothers in the interest of religious education in the home, and distribute religious literature. $225, paid for 90 days' work. May work spare time. No experience necessary. State age and church connection. For particulars write Mr. Conrad, Dept. M., Spadina Building, Toronto. 9d-w.s.-127-4201.

SITUATIONS VACANT

A $5 PRIVATE CHRISTMAS Greeting Card Sample Book free; representatives making ten dollars daily. Experience or capital unnecesary. Bradley Company, Brantford, Ont. 6d-105.

FOR SALE

BOSTON BULL FOR SALE. 236 RUbidge street. 3d-104-5239.

FOR SALE — HOUNDS. GUARANteed excellent fox and deer dogs. Apply Empress Hotel. 3d-103-4183.

FOR SALE—A NUMBER OF USED canoes, suitable for hunting. Apply Brown Boat Co., Lakefield. 2d-103-4197.

FOR SALE—LADY'S BLACK CLOTH winter boat, lined throughout, size 40. Too small for owner. Apply 610 Bethune street. 3d-105-5260.

FOR SALE — 2 BROWN LEGHORN cockerels, Everylay strain, 1 White Wyandotte cock. Kent Throop, 164 Simcoe street. 4d-106-5276.

FOR SALE— PLAYER PIANO AND bench and rolls. Apply Examiner for address. 4d-106-5277.

FOR SALE— FUMED OAK DINING suite, oak rocking chairs, beds, stoves, Redbird bicycle and other articles. Apply corner Lake and Lock. 3d-104-5253.

FOR SALE — DRY BODY HARDwood, also dry hardwood slabs, cut in stove lengths, at close prices. Prompt delivery. Apply yard, A. Thompson, Perry street. 'Phone 2290W. Residence 'phone 1631J. 4d-106-4210.

FOR SALE — DRY MAPLE WOOD, $6.50 per 1-2 cords, cut 12 in. Dry hardwood slabs 1-2 cord, 12 in. $6.50. Dry hemlock slabs, 1-2 cord, 12 in., $5.00. J. F. Gray, 512 Park street. 'Phone 393. 6d-108-5282.

FOR SALE—FIRST CLASS HEATER and quantity of good pipes. Apply 582 Bolivar street. 3d-105-5259.

FOR SALE— A GURNEY HEATER, heavily mounted in nickle. Apply 319 Reid street. 3d-105-5269.

FOR SALE— COAL HEATER, WITH oven; also coal oil heater, in good condition. Apply 203 King, or 'phone 1896J. 3d-105-5270.

FOR SALE — HALF SIZE VIOLIN, suitable for small beginner. 'Phone 1584W. 3d-105-5257.

FOR SALE— 1 LARGE ACME GAS stove, 1 iron bed and springs, 1 coal jacket complete. 309 Reid street. 3d-104-5237.

FOR SALE—TWO FLAT TOP DESKS, one $10.00, one $6.50. Typewriter stand, $4.00. 'Phone 606. 3d-104-5256.

FOR SALE— AN EXTENSION LADder, 37 feet. Apply Examiner for address. 3d-105-5284.

FOR SALE— WINCHESTER RIFLE and case, size 44, in good condition. Price $15.00. 'Phone 717W. 3d-104-5244.

FOR SALE — SMALL DRIVING horse, harness and rubber tired buggy. Apply 535 Aylmer street. 3d-105-5267.

FOR SALE — A LADY'S MARMOT coat, worn one season. Apply Examiner for address. 3d-103-5211.

FOR SALE— TRICYCLE, PARLOUR and high chairs, winter coats, mink furs. 'Phone 809W. 3d-103-5214.

FOR SALE—CHEERFUL OAK HEATer, good condition, medium size, wood or coal. 559 Patterson street. 'Phone 1082J. 3d-104-5252.

FOR SALE— OWNER FORCED TO sell good mining shares; will sacrifice for cash. Property in proven Camp Northern Ontario. Ore ready for milling. Company stock to be listed at early date. For further information address Box 4179, Examiner. 3d-103-4179.

FOR SALE—ONE CEMENT CHEESE and butter plant. Also general store and chopping mill. For particulars, apply to F. D. Barton, Havelock, Ont., R.R. 4, 6d-104—5160.

FOR SALE — SPECIAL HUNTERS' waterproof dunnage bags, waterproof hunting suits, real mackinaw hunting coats. J. J. Turner & Sons, Ltd. 6d-105-4146.

FOR SALE — CORD-WOOD SAWS and pumps, wood and iron. Consult the old reliable firm, the G. Walter Green Co., Ltd. 'Phone 92. 12d-106-4080.

FOR SALE—THE CONTENTS OF A fruit, grocery and confectionery store in first-class condition. Price reasonable. Apply Examiner. 12d-109-5120.

TWO TAPESTRY RUGS FOR SALE. Price $7.00 for the two. Apply Examiner for address. 3d-103-5226.

TWO GRADES STOVE LENGTH hardwood, $12 and $13 cord. Mixed wood $4.50 and $5.50 load. W. H. Baker, Peterborough Planing Mill, Dublin street. Telephone 1452. 26d-118-4051.

LOST

LOST — SIGNET RING ON LAKEfield train, Oct. 13. Finder please leave at Examiner. Reward. 3d-103-5209.

LOST — 1 YEAR OLD HEIFER, black and white, marked on left ear with tag. Finder please notify Fred Morgan, Warsaw. 3d-103-5206.

LOST—FROM W. BEATTY'S TRUCK, 1 hog, on way from Buckhorn to Peterborough, by way of Bridgenorth. Finder please communicate with Mr. Eric Pearson, Lakefield, R. R. No. 1. 3d-104-5246-1w.

STRAYED TO THE PREMISES OF F. Harding, R. R. No. 2, Lakefield, a small, red, 1 year old steer. Owner may have same by proving property and paying expenses. 3d-103-5203.

BOARDERS WANTED

ROOM AND BOARD FOR TWO MEN, near C.G.E. All conveniences and 'phone. Apply at Examiner for address. 3d-103-5208.

ROOM AND BOARD FOR TWO ladies or gentlemen. Near C.G.E. Apply 213 Park. 3d-105-5258.

WANTED—TWO OR THREE BOARDers, near C.G.E. Apply 103 Rubidge street. 3d-103-5205.

WOULD TAKE LADIES OR MEN boarders. Close to Westclox, also Auburn Mills. Apply after 5 p.m., Mrs. McGrath, 254 Euclid avenue. 6d-106-5223.

WANTED—TWO BOARDERS, LADIes or gentlemen. Good home. Central. Apply at 491 Aylmer street, or 'phone 1705W. 3d-105-5263.

FOUND

FOUND—KIT OF TOOLS IN NORTH Monaghan. Owner may have same by proving property and paying for advertisement. Apply Examiner for address. 3d-103-5210.

STRAYED TO THE PREMISES OF John O'Callaghan, on Oct. 21st, a black and white year-old heifer. Owner may have same by proving property and paying expenses. Apply J. O'Callaghan, R. R. No. 9, Peterborough. 2d-103-5325-1w.

HELP WANTED--Female

A CAPABLE GIRL FOR GENERAL housework. Apply 594 Aylmer. 3d-103-5224.

GIRL WANTED — GOOD CHARACter and neat appearance. Apply Hooper's, 414 George. 3d-104-4186.

WANTED— COMPETENT GIRL TO help with housework in small family. Apply Mrs. Young, 541 Water street. 2d-103-5251.

WANTED— GOOD GIRL TO ASSIST with housework. Apply 273 Burnham. 3d-105-4204.

WANTED—SALESLADY FOR STORE. Apply 427 George. 3d-103-4174.

WANTED— TWO GIRLS. APPLY American Hotel, or 'phone 612. 3d-103-5231.

WANTED—WOMAN TO WORK BY the day. Apply 541 Weller. 'Phone 384W. 3d-103-5204.

WANTED— A RESPECTABLE WOman to take care of a child five months old during the day. For particulars, apply to Examiner for address. 3d-103-5243.

HELP WANTED—Male

A SPLENDID OPPORTUNITY FOR a young man, who will work 8 hours a day. Apply 288 Sherbrooke Pinde, Sales Manager Uneeda Brush Comany. 2d-104-4153

WANTED—THREE YOUNG MEN OF neat appearance, to represent a Toronto concern, in Peterborough. Apply Mr. Young, Empress Hotel, between the hours of 6 p.m. and 8 p.m. this evening. 1d-103-5285.

WANTED— A CLEAN CUT YOUNG man to represent the Northern Aluminium Company as a "WEAREVER" Demonstration Salesman. No canvassing. Thorough training provided. This is a wonderful opportunity for the right man. Apply Box 4178, Examiner. 3d-103-4178.

WANTED — A GOOD DELIVERY boy. Apply Edwards Butcher Shop. 3d-105-5280.

$1 HOUR AT HOME. WRITE SHOW cards. No canvassing, particulars free. Kwik Show Card System, 93 Bond, Toronto. 224-23-22-24-25-26-27-29-30-31-2-5-7-9-15-14-16-19-21-23-26-28-30—4027.

MAKE MONEY AT HOME—$15 TO $60 paid weekly for your spare time writing showcards for us. No canvassing. We instruct and supply you with work. West-Angus Showcard Service, 29 Colborne bldg., Toronto.

NOTICE

F. BARRETT—CONTRACTOR AND builder, alterations and repairs—hardwood floors, 72 Benson avenue. Phone 1764J. 26d-713-554

NOTICE—WINDOW CLEANING. J. A. Foster, 'phone 1765J. Storm windows put up. 2dd-111-4781.

NOTICE—HENRY BROS. CARPENters and builders. Estimates given on new and repair work. Hardwood flooring a specialty. 'Phones 1024 or 2008W. 148 Murray street. 783-175-1909

NOTICE — IF YOUR FURNITURE wants upholstering send to Geo. Farrance, 210 Lake street. 'Phone 1956. 6d-106-5222.

NOTICE — F. KELLER, PAINTER and paper-hanger. Hardwood floors finished. Prices reasonable. Estimates given. 549 Patterson street. 'Phone 2239. 26d-108-4650.

NOTICE—CHIMNEYS AND FURnaces cleaned. Phone 1851W.

WINDOW CLEANING — 'PHONE 1363W and get those storm windows put up by W. Foster, city window cleaner. 'Phone 1363W. 26d-112-3973.

NEWS FROM LAKEFIELD REVEALS MANY EVENTS

Young People Had Social Evening—Water Needed In the North Country.

LAKEFIELD, Oct 31.—The regular meeting of the Young People's League of the Methodist church was held on Monday evening in the basement of the church and was well attended. After the business was disposed of a committee, composed of G. Warren Payne, fourth vice-president, and Mr. and Mrs. Elwood N. Northey entertained the company with a Hallowe'en surprise party. The appropriate decorations and the numerous dainty surprises provided the company with one of the jolliest evenings ever spent in the village. The increased interest and growing enthusiasm for the league work is very marked and the prospect is for a splendid season's work.

On Sunday night, near Phalen's Corners, two motor cars collided with disastrous results, as both cars are very badly damaged, but luckily the occupants were unhurt. One car was owned by John Trennum of Peterborough and the other by D. H. Charlton, of Lakefield.

Held At Home.

The first At Home of the Catholic Woman's League for this season was held in the Hotel Lakefield on Tuesday night and in spite of adverse weather conditions, was a great success, guests being present from Douro, Ennismore and Peterborough as well as the village. The evening was spent in cards and dancing and was very enjoyable. Music for the round dances was provided by Hendren's orchestra and for the square dances by Mr. Victor at the piano and Mr. T. Sullivan with the violin. The decorations were suggestive of the Hallowe'en season, and both young and old spent one of the jolliest evenings ever spent in the village. The reputation of these C.W.L. At Homes is widespread and there is always a particularly nice crowd. Bountiful refreshments were served at midnight, after which dancing was resumed for an hour or two longer.

Mrs. R. Miles passed away suddenly on Tuesday, October 30th, at the home of her sister, Mrs. W. J. Little, on Prospect street. Mrs. Miles had not been well for a few days and was visiting her sister when her death occurred. The funeral will be held on Thursday afternoon and proceed to Warsaw cemetery for interment.

The need of rain is still very great in many parts of the country, as there are so many dry wells, and in many cases the farmers are driving their stock several miles for water and drawing it for home use. This has been felt so much in the Selwyn district that it is feared that the making of cheese will have to be discontinued. This is a very unusual condition of affairs.

On Thursday night an athletic tournament will be held in the rink, under the auspices of the soft ball league The final game of the league between the Grove and the Firemen will be played off and there will be a series of good races run off, which includes an open half mile race, girls' and boys 'races, obstacle race and tug-of-war .The committee is composed by Dr .M. P. Kennedy, Dr. S. J. Gibson, J. J. MacFadden, J. R. Hill and E. H. Northey.

Pictures For the Children.

The story of "Alice in Wonderland," illustrated with lantern slides, is to be told in St. John's Sunday school room on Friday, Nov. 2nd. The entertainment is primarily for the children of St John's Sunday school ,but any children who like to hear stories and see pictures will be welcome. On the last occasion one of these picture stories was told well over 100 youngsters were present.

A vestry meeting of the members of St. John's Anglican church is to be held on Monday, November 5th, to consider the question of a successor to the Rev .C. Grant King, whose appointment to Coldwater was announced in a recent issue of the Gazette and whose resignation as priest in charge of St. John's church takes effect on November 30th.

Anglican Church Mission.

The members of St. John's church are looking forward to the mission which is to be held from Sunday, Nov .11th to 18th. The Rev. R. Seaborne of Toronto, is to be the missioner who will hold special services throughout the week. A personal letter from Mr. Seaborn has been received by all the members of the congregation, inviting them to make the mission, so far as the human element is concerned, a success, by prayer and presence.

The Methodist League are putting on a series of four moving pictures from the Manger to the Grave, which will be given in the Methodist church on the first Tuesday night of November, January and February.

IMAGINATION AND

(Continued from page 1.)

preparation. When the guests arrive, a sheet-draped ghost can stand at the door and flash a light on a notice reading, "Follow the Rope." The rope leads them to the top of the stairs, dimly lighted by pumpkins and skeleton lanterns, while someone makes unearthly sounds with a bow string and a metal tub.

At the stair head stands a witch, who compels each guest to take the following vow:

"I promise that I will not shirk
My part in Hallowe'en merry work;
In all the fun I'll do my share
To make it an evening beyond compare."

Blindfolded, they are then taken into the room of the party.

The superstitions mentioned above may be adapted to a party by giving a lady a folded paper on which one of the following conundrums is written while the gentleman is given the answer.

What nut grows close to the sea? (Beechnut.)

What nut grows the lowest? (Groundnut.)

What nut has the colour of a girl's eyes? (Hazelnut.)

What nut is good for a naughty child? (Hickory.)

What nut is like an oft-told tale? (Chestnut.)

What nut grows on the Amazon? (Brazil nuts.)

What nut is like a Chinamans eyes? (Almond.)

What nut is like a good cow? (Butter.)

Another game is to hide some nuts, a ring, a thimble, and a copper. The one who finds the most nuts will be the luckiest during the coming year; the thimble indicates single blessedness; the ring a speedy marriage; and the copper, wealth.

Chief Walks, Too.

With witches and mischief-making elves abroad to-night, it is natural that humans should be imbued with the spirit of the occasion, and here is where 1923, in the form of Chief of Police Newhall, steps on the customs of centuries.

Putting fire crackers into letter-boxes and hallways, removing gates from their hinges, breaking fences, and smashing of glass are prohibited. The police are prepared to argue the point with fairies and witches alike. They will not travel on brooms to the scene of trouble, but have secured extra automobiles and men, and are fully determined to lock up any offenders.

Chief Newhall said that the trouble is usually caused by rowdy boys returning from parties, and if any disturbance is caused to-night, outside of innocent fun, the offenders will be locked up until Magistrate Langley appears to-morrow morning in Court.

CORNED BEEF.

When boiling corned beef, add a small onion, a bit of ginger, a few cloves and several bay leaves to improve the flavor.

WANTED

AN EXPERIENCED WOMAN WISHes position as housekeeepr. Apply Examiner for address. 3d-103-5218.

A YOUNG COUPLE WITHOUT CHILdren would like 2 furnished rooms for light housekeeping. Central. Apply 495 Bethune street. 3d-103-5217.

WANTED TO BORROW AT ONCE— Three thousand dollars, for two years. Address Box No. 4191, Examiner Office. 6d-107-4191-1w.

WANTED — FAMILY TO SHARE house with business girl. Apply Examiner. 3d-104-5255.

WANTED— BRUSSELS RUG (BLUE and brown), 3 x 3 1-2, in good condition. State price. Box 5273, Examiner. 2d-104-5227.

WANTED — TWO SINGLE ROOMS, with board, by two young business men, in private family. Apply Box 5271, Examiner. 1d-103-5271.

AUTOS FOR SALE

FOR SALE—McLAUGHLIN TOURING car, D-35, four cylinders, or would exchange for Ford or Chevrolet touring, with difference. Apply Examiner for address. 3d-103-5213.

NOTICE TO CREDITORS

In the Matter of the Estate of Margaret Matilda Latimer, Widow, Deceased.

NOTICE is hereby given, pursuant to the provisions of the Trustee Act, that all persons having any claims or demands against the late Margaret Matilda Latimer, who died on or about the 21st day of September, A.D. 1923, at the City of Peterborough, in the Province of Ontario, are required to send by post prepaid or deliver to the undersigned, solicitor herein for Joseph Madill, the administrator of the property of the said late Margaret Matilda Latimer, their names and addresses and full particulars in writing of their claims and statements of their accounts and the nature of the securities, if any, held by them.

AND TAKE NOTICE that after the 25th day of November, 1923, the said administrator will proceed to distribute the assets of the said deceased among the parties entitled thereto, having regard only to the claims of which he shall then have had notice and that he will not be liable for the said assets or any part thereof to any person of whose claim he shall not then have received notice.

DATED Dat Millbrook, Ontario, this 22nd day of October, 1923.

A. A. SMITH, Millbrook, Ont., Solicitor for said Administrator. 4d-24-31-7-14—4085.

Read Examiner Want Ads

Used Cars & Trucks

At "Fall Prices" that will pay you to investigate:

Overland 90 Touring	$350
Light Overland Special Touring	$400
Reo Touring	$400
McLaughlin Touring	$500
Gardner Touring	$550
Packard Light Truck	$125
Ford Light Truck	$250
Ford Light Truck	$300
Fulton ½-Ton Truck	$550
Re-built Coal Truck, Reo Engine	$750
All Overhauled and Guaranteed	

MOORE & BREWER
Hunter St. (opp. St. John's Church)
Agents: Reo, Hudson, Essex, Dodge Cars.

RAILWAY TIME TABLES

CANADIAN NATIONAL RAILWAY.

All Trains Daily Except Sunday. (Corrected to date.)

No. 91—7.10 a.m., for Lindsay and Toronto.
No. 96—8.10 a.m., for Port Hope and Toronto.
No. 98—8.23 a.m., for Lindsay, Blackwater, Junction, Orillia, Midland, North Bay and Toronto.
No. 92—8.25 a.m., for Hastings, Campbellford, Belleville and points on the main line east.
No. 368—8.30 a.m., for Lakefield.
No. 92—12.02 a.m., for Lindsay, Port Hope, Toronto, Buffalo, making connections with the International Limited for London, Detroit, Chicago and Ottawa.
No. 100—12.15 p.m., for Hastings, Campbellford, Belleville and Ottawa.
No. 371—12.35 p.m., for Lakefield.
No. 95—5.34 p.m., for Lindsay, Orillia, Midland, North Bay and Toronto.
No. 93—8.10 p.m., for Lindsay.
No. 94—9.10 p.m., for Port Hope, Montreal and Boston. Carries sleeper for Montreal.

CANADIAN PACIFIC RAILWAY.

(Corrected to date.)

GOING EAST—
11.59 a.m.—Norwood, Havelock, Bonarlaw, Tweed, Perth, Smith's Falls, Kingston, Ottawa, Montreal and intermediate points daily. On Sunday this trains proceed east only as far as Havelock.
8.20 p.m.—Indian River, Norwood, Havelock, Tweed. Daily except Sunday.
12.03 a.m.—Havelock, Tweed, Kingston, Perth, Smith's Falls, Montreal, St. John, Boston and New York. Daily except Saturday.
1.55 a.m.—Havelock, Tweed, Kingston, Perth, Smith's Falls, Ottawa.

GOING WEST—
5.16 a.m.—Myrtle, Toronto, Guelph, Goderich Hamilton, Galt, Woodstock, St. Thomas, London Chatham, Detroit, Chicago and New York. Daily.
6.01 a.m.—Toronto (Yonge Street), Hamilton, Owen Sound, Teeswater and intermediate points. Daily except Sunday.
7.35 a.m.—Toronto, Hamilton, Brantford, Buffalo, Rochester, Boston, New York, Galt, Woodstock, London, Chatham, Detroit and intermediate points between Peterboro and Toronto. Daily except Sunday.
9.35 a.m.—Bethany, Lindsay, Orillia, Port McNicol and intermediate points. Daily except Sunday.
3.50 p.m.—Toronto, Hamilton, Brantford, Buffalo, New York, Galt, Woodstock, London, Windsor, Detroit, Chicago and intermediate points between Peterboro and Toronto. Daily.
6.50 p.m.—Lindsay, Toronto and intermediate points. Daily except Sunday.

Good Investments

$4,500.00 — Good Corner Grocery Store and Dwelling combined; hot water heating.
$6,100.00 — Very excellent all-modern House, West side.
$5,500.00 — Dandy Seven-roomed New Bungalow, all modern; furnace, laundry tubs, fire place, newly decorated. West side.
$2,500.00 — Six-roomed House, modern but furnace, Dublin Street.
$550.00 — Snap in First-class Building Lot, sewer and water laid to street line, West isde.
Your choice of Sixty Farms for Sale, from Three to Fifteen Thousand Dollars.
Large list of others to choose from.

H. J. McCANNAN
Walter Nugent, Assistant.
Nugent, 'Phone 1693M.
140 Simcoe Street. 'Phones 46J—772

—FOR RENT—
Small Frame House, situated in the North-end, $10.00 month.
Small Brick House, situated in the North-end, $13.00 month
8 Acres of First-class Garden Land, about 15 minutes' walk from car line; immediate possession; will sell or rent, $25.00 month.
New Apartment on George Street, modern, immediate possession; rent $50.00 per month.
20 Acres of Good Garden Land, situated on the Highway; comfortable Frame House, barn ,and drive shed; possession arranged; will Sell or Rent, $25.00 month.
200 Acres of Good Farm Land, situated on the Keene Road, about four miles from Peterborough; Stone House and splendid outbuildings; possession 1st March; rent, $425.00 per year.
For inspection and particulars — apply

J. T. O'Connell & Co.
136 HUNTER STREET, W.
Phones: Office 276, Residence 1359.

FOR SALE

Brick Bungalow, 6 Rooms, all modern; about one acre of ground set out in raspberries and strawberries; nice location $5,000
Brick House, 7 Rooms, attic finished, hardwood floors, fireplace and mantel, hot water heating, extra lot and garage, centre. Look this over and make offer $6,000
25 Acres, Large Brick House, good orchard, ideal gardening ground, about one mile from Corporation, for quick sale.... ..... $3,200
To Let—Brick House, 7 Rooms, North, furnace and lights; good barn and garden to good party—$25.00 month.

M. STOREY
196 Charlotte street. Phone 1623J

Telephone 790 When You Want Your
PIANO OR ORGAN TUNED
Player Pianos A Specialty.
All Work Guaranteed.
W. H. CUNNINGHAM
360 Weller Street.

CHINA PAINTING
Mrs. Langley McCarthy Teaches Biscoffs' New and Beautiful Work in CHINA PAINTING

RUSTED NEEDLES.

Flannel which has been saturated in machine oil will remove rust from your needles.

DAVIS-THOMPSON COMPANY, LIMITED
Insurance and General Agency
433 GEORGE ST. PHONE 40

4% INTEREST, compounded Half-Yearly, Paid on Deposits

One Dollar opens an account. Special facilities afforded Depositors for the convenient transaction of their business, and accounts are subject to cheque withdrawal.

For sums of $100 and upwards this Company's Debentures are issued in terms of one to five years.
Bearing INTEREST Half-Yearly at - - - 5%

TORONTO SAVINGS & LOAN & CO.
435-437 George Street
PETERBOROUGH

RENEW YOUR EXAMINER SUBSCRIPTION.

MAIL EDITION

The Evening Examiner

THE Condensed Advertising in the Examiner is getting excellent results for those using these columns. For Sale, To Let, Lost, Wanted, etc. Try it.

PRICE THREE CENTS — PETERBOROUGH, WEDNESDAY, OCTOBER 31, 1923 — PRICE THREE CENTS

FALL OF STRESEMANN COALITION PREDICTED AS WEDNESDAY CRISIS

Socialist Ministers Expected to Resign as Protest Against Government's Policy Toward Saxon Communists.

NATIONALISTS ACTIVE

BERLIN, Oct. 31.—It seems extremely improbable laste night that the 'great coalition" government can survive to-day. Events in Saxony are responsible for a new crisis which it is believed can hardly be surmounted by negotiations.

In well-informed quarters it was stated that the Cabinet headed by Chancellor Stresemann likely would fall through th, withdrawal of the Socialist ministers as a protest against the Government's policy toward the former Communist-Socialist Cabinet in Saxony.

Leaders of the Socialist Party in the Reichstag were conferring to de cide whether, in view of the events in Saxony further collaboration by the Socialists with the Government is advisable. All present indications are that their decision will be adverse and that the Socialist Ministers, Sollmann, Radbruch and Schmidt, who hold respectively the portfolios of Interior Justice and Reconstruction, will resign.

The situation will be definitely de cided to-day at a conference of the Executive Council of the Socialist Party and Reichstag members.

Nationalists Armed

A sensational story of Nationalist military preparations in Bavaria was furnished by the usually reliable "Socialist Parliamentary Service," which asserts that large forces of fully armed Nationalists supplied with heavy guns, have been distributed along the Saxon and Bavarian frontiers with Bambert as their base It was said that at Bambert they have supplies vehicles, artillery, machine guns and also airplanes bearing the Swastika emblems of Captain Ehrhardt, of Kapp Putsch fame against whom a warrant for arrest is still out. Ehrhardt is said to be playing a prominuent part in training these illegal forces. The Government is investigating the truth of the Socialist allegations.

Socialists to Resign

Late last night it was stated that the three Socialist ministers of the cabinet had already notified the Executive Council of the Socialist Party of their intention to resign, but that the Council asked them to postpone such a step pending today's conference. One reason for the requested delay was a desire on the part of the Socialist leaders to await developments in Saxony.

CANADIAN FLOUR GOES TO GERMANY

Better Quality and Also Better Terms of Payment.

WASHINGTON, Oct. 31.—(Canadian Press).—Canadian flour is giving United States flour sharp competition in the German market, partly because of its quality, but also in consequence of the fact that Canadian mills are satisfied to accept payment in cash documents at Hamburg, whereas United States mills will only sell against sight draft New York, says a report received by the United States Department of Agriculture from its commissioner in Berlin.

WHITNEY MONUMENT.

TORONTO, Oct. 31.—Work upon the monument to the late Sir James Whitney, which was abandoned last year by the Drury government, is now to be undertaken, Premier Ferguson stated yesterday. The Premier said that a sculptor had been retained and that the monument would be placed on the east side of Queen's Park.

UNIVERSITY APPOINTMENT.

SASKATOON, Sask., Oct. 31.—(Canadian Press). — Dr. George Weir, who has been appointed Professor of Education and Psychology at the University of British Columbia, is at present Principal of the Saskatoon Normal School.

CHURCH UNIONISTS ARE ON THE TRAIL

No More Controversy, But Joint Campaign of Education.

TORONTO, Oct. 31.—(Canadian Press).—"Church Unionists have struck camp and are on the march." This was the announcement made yesterday afternoon after a joint meeting of Presbyterian, Methodist and Congregational representatives from various parts of Ontario to plan for a joint campaign of education and inspiration in preparation for the forthcoming United Church of Canada. It was stated that the Union movement had entered into a new phase; controversy was past. There was going to be no more discussion on the question of whether Union is to be or not to be. It was assumed that the question had been decided and had merely to be put into effect.

WILL NOT EXEMPT INSULIN FROM TAX

King Administration Makes This Announcement, But Premier Ferguson Protests.

TORONTO, Oct. 31.—(Canadian Press). — Notice has been received by the Ontario Government from the King administration at Ottawa to the effect that insulin cannot be exempted from the special levies of the Federal authorities, and that it will have to pay a sales tax in common with other commodities. Premier Ferguson, in a statement made upon the matter yesterday, said that the Ontario Government would lodge a strong protest against the import.

Since its discovery, insulin has never been commercialized, but is manufactured at the Connaught laboratories and distributed free to those who are not able to pay for it, and at a cost to those who are.

"Insulin," Premier Ferguson pointed out in regard to the matter, "is not sold for profit, but is distributed at a cost for the relief of the sick. The free distribution will cost the Province in the neighborhood of $50,000 this year."

In Premier Ferguson's opinion, a discovery of the nature of insulin should not be regarded as a source of revenue where the Canadian people were concerned, but should be made as available as possible to the sufferers to whom it will be beneficial.

PREMIER KING MADE A REPLY

Says Taxpayers of Canada Need a Compassionate Allowance More Than Stockholders.

LONDON, Oct. 31. — (Canadian Press).—The request of junior stockholders of the Grand Trunk Railway for a compassionate allowance has been decided.

Yesterday, Lord Askwith, chairman of the junior stockholders' committee, had a long private conference with Premier King, Sir Lomar Gouin and Hon. Geo. P. Graham, and he submitted to them the junior stockholders' case.

Lord Askwith, it is understood, made no legal claim, but pressed for compassionate allowance. He was informed that the Canadian Government is not prepared under present circumstances to entertain such a claim. The taxpayers of Canada, Lord Askwith was told, were entitled to a compassionate allowance. Canada had taken over the road to prevent it going into bankruptcy.

MONTREAL SHIPPING.

MONTREAL, Oct. 30.—Arrived: King Bleddyn, Newcastle; Scatwell, Mediterranean ports.

Sailed: Bolingbroke, London; Strassa, Italian ports; Hassel, Stockholm; Tyrifjord, Norwegian ports; Vredenberg, Genoa; Jerseymoor, Quebec.

Girls Seek Wages Of Bricklayers

NEW YORK, Oct. 31.—A score of young women paraded through the financial district Monday in a campaign to enlist office clerks in the Bookkeepers' and Stenographers' Union, which has as its objective the enrolling of 400,000 "white collar" workers in New York City. They distributed pamphlets calling upon clerks to unionize in order to "get bricklayers' wages."

Employees who were questioned admitted the drive might get results, but added the time was inopportune as many banks and other financial institutions were cutting their forces.

Ernest Bolm, manager of the union, said a fund of $100,000 was under way to finance the white collar union.

MOVING GRAIN TO VANCOUVER

Record Loadings By Both Railways For the Pacific Port.

WINNIPEG, Oct. 31.—Handling the heaviest loadings in its history the record movement of grain to the port of Vancouver continues and far surpasses the corresponding period of 1922 ,according to information obtained at local railway offices to-day. Since the commencement of the crop year, Sept. 1 the Canadian Pacific and Canadian National Railways have loaded 3,127 cars on the Prairies for the coast port.

Total loadings for the prairies aggregated 2,361 cars on Monday and marketings amounted to 4,190,406 bushels.

MOST FOR BUFFALO.

FORT WILLIAM, Oct. 31.—Six out of twelve boats which cleared with grain yesterday were United States' vessels which included the big freighters F. B. Squire and C. O. Jenkins, both with a capacity of over three hundred thousand bushels of wheat. The twelve took out 2,391,000 bushels of grain, the majority clearing for Buffalo, nine out of the twelve having that port as destination. Six vessels are reported as loading yesterday, four of them American bottoms, while there are seventeen boats on their way up here.

ELECTROCUTED BUT HE SPEAKS

An Engineer Meets Death Through Current Attracted to His Body by Signet Ring.

BOSTON, Oct. 31.—"Pardon me, it was my mistake."

With those words, after 22,000 volts had passed through his body, John A. Grimmons, assistant engineer of the Malden and Melrose Electric Co., crumbled at the feet of a party of engineers he was showing through the company's new plant, dead.

The fatal accident was the result of a signet ring Grimmons wore on his right hand. Without touching a switch, the ring attracted the current to his body as the engineer waved his hand in explaining the intricate details of a high tension switch.

Warned of Danger.

A few minutes before the tour of the station was started, Grimmons warned the visitors of the dangers, and cautioned them against touching any of the switches or wires. Because of the great danger, a panel door shut off the high tension switch. Danger warnings are pasted on the door.

The young engineer braved the danger and removed the panel so the visitors might obtain a thorough view. He began his explanation of the tremendous power flowing through it, rather unconsciously placing his hand inside of the door. A contact through the ring immediately was effected, though his hand was 6 inches away, the volts passing through the body of the engineer.

Was to Be Married.

Efforts to revive the man were futile.

Grimmons was 24 years old. He was to have been married within a few days.

OPPOSE WINNIPEG'S MAYOR.

WINNIPEG, Oct. 31.—(Canadian Press).—Robert Jacob, M.L.A., will oppose Mayor S. J. Fraser in the civic election November 23, it was announced here. He was Attorney-General of Manitoba during the regime of the Norris Government, and has served as a member of the Winnipeg School Board for ten years.

CALLED GENERAL STRIKE.

OPORTO, Portugal, Oct. 31. — (Canadian Press).—There were several casualties yesterday during clashes between the strikers and troopers in disorders following the calling of a general strike.

Steps have been taken to protect bakeries in which work is proceeding.

BALDWIN SAYS LABOR SHOULD SUPPORT HIM

Free Trade Leaves Workers Unprotected Against Cheap Foreign Labor.

TARIFFS NEEDED.

SWANSEA, Wales, Oct. 31. — The proceedings of the political meeting which Premier Baldwin addressed here yesterday, were overshadowed by the death of Andrew Bonar Law, to whom the Premier paid eloquent tribute. His speech dealt almost entirely with trade and unemployment questions, but he gave no details of his contemplated protectionist policy, beyond saying it was under examination and he still thought the changes he had proposed for fighting unemployment were essential.

"We must not be exposed to the merciless attacks of foreign competition," said the Prime Minister, "while our competitors can shield themselves behind the wall of their high tariffs."

Free Trade Dream.

He justified the workers standing fast by trade unionism, but argued that it was a very lopsided form of protection that trade unionism gave the worker, since it left him entirely unprotected against attacks on his standard of life, by free and unrestricted imports produced by labor with which he could not compete.

Contending that the system of free trade, introduced when steam was in its childhood and electricity had not been utilized, was surely ripe for revision, he remarked: "The dream of universal free trade was only a dream, and cannot be dreamed today."

Conquer Unemployment.

Elsewhere he said: "With tariffs, as with armaments, the unarmed nation will never make an armed nation disarm."

Predicting that he would get much support from labor ,which naturally was protectionist, the Prime Minister concluded: "The only thing I care for is to fight the unemployment evil ,and ,if possible, conquer, and when the time comes to take my political life in my hands, I am prepared to stand or fall by that cause."

NEW YORK PRESS LAUD BONAR LAW

Says Late Statesman Unswerving in His Duty At all Times.

NEW YORK, October 31 (Canadian Press). — New York newspapers pay outstanding tribute to the memory of Andrew Bonar Law, who died yesterday.

The Tribune says he was justly lauded as a "high-minded and patriotic doer, not talker, pursuing unswervingly what he considered his duty, fairly, honourably, and honestly, and in the daylight."

The World, after paying tribute to his character and achievements, says he is remembered affectionately by both supporters and opponents, "because throughout his political life he played the game with conspicuous fairness, unselfishness, integrity, and candour."

The Herald says Bonar Law was "stable ,cautious, trustworthy, and possesed of an integrity which no political excitement or temptation ever hook."

MAY BE INTERRED AT WESTMINSTER

Funeral of Late Bonar Law in Historic Abbey, Monday.

LONDON, Oct. 31.—(Canadian Press). — The funeral of Andrew Bonar Law, former Prime Minister of Britain will be in Westminster Abbey at noon Monday, it was announced to-day. High officials of State will attend.

It was reported today that the body of the former Prime Minister would be probably buried in Westminster Abbey.

GLAND TREATMENTS ONLY EXPERIMENTS

DES MOINES, Ia., Oct. 31.—Glandular treatment has not progressed beyond the experimental stage, even in animals, Dr. Charels Mayo, of Rochester, Minn., declared in an address here before the Interstate Assembly, formerly the Tri-State Medical Associtaion.

If the newspapers would devote as much space to constructive medical articles as they do to items featuring freak medical performances ,the surgeon declared, their readers would find more profit in reading them.

Dr Mayo said his own opinion of gland treatment was "mostly humorous."

RADIO MESSAGE FROM NORTH POLE

CALGARY, Oct. 31.—(Canadian Press.)—Again in communication with the Bowdoin, MacMillan's Arctic exploration ship, ice-locked, seven hundred and sixty miles from the north pole, the Calgary Herald radio station picked up a message from the Bowdoin yesterday. Although somewhat fragmentary ,the message said that all was well on the ship. They reported high winds and breaking ice in the Smith Sound. The bear and caribou hunters had not been very successful. Radio concerts were coming in well from stations in North America. The message was sent in morse code on a wave length of 220 metres.

SNOW PRECEDES MOOSE HUNTERS

Fell Yesterday Over the Sudbury District—Some Game Already Shipped.

SUDBURY, Oct. 31. — (Canadian Press). — The big bulk of hunters coming north over the Canadian Pacific are dropping off between French River and Sudbury, and little game has yet been shipped out. Others are proceeding west to Metagama and Biscotasing, and reports from there say hunters generally have had good luck. On the Canadian National lines north and west of Capreol, several hunters have brought in their moose. In Mattawa district, up to noon yesterday, sixteen moose had been shipped out over the Kipawa branch of the Canadian Pacific. The real rush of hunters from Southern Ontario starts today, both railways running special trains out of Toronto. Snow has been falling over the district, and the bush will be very wet.

HELEN HAYES DIED IN AUTO ACCIDENT

Daughter of Former Peterboro Electrician And St. Joseph's Hospital Nurse Killed in U. S.

Helen Hayes, daugther of Frank Hayes, Lansing, Michigan, and granddaughter of Patrick Farley, of Indian River, was killed in an automobile accident in Lansing on Sunday, according to a telegram received yesterday.

Mr. Hayes formerly lived in Peterborough, learning his trade with the C.G.E., and Mary Hayes (nee Mary Farley) was a nurse in St. Joseph's Hospital.

Their little daughter, who was killed, was seven years of age.

MINORITY GOVERNMENT BY SAXON SOCIALISTS

DRESDEN, Oct. 31. — (Canadian Press).—The Socialist Parliamentary party has decided to form a Socialist minority government. Dr. A. Fellisch, who prior to the setting up of the deposed Socialist-Communist government, was Minister of Economics, has announced his intention to undertake the formation of such a Cabinet. The Democrats have avowed to support a Socialist government.

BLUNT ARROWS IN FILMING OF BUFFALO HUNT

Two Thousand Surplus Bisons Will Be Slaughtered By Marksmen With High Power Rifles.

ONLY FEW IN MOVIE.

OTTAWA, Oct. 31.—(By Canadian Press).— An answer to criticisms of the manner in which surplus buffalo at Wainwright Park are being slaughtered was given yesterday by officials of the Canadian National Parks branch.

It was explained that only a very few animals were dispatched, when a moving picture firm filmed a revival of pioneer days. The Indians shot harmless wooden arrows against the shaggy sides of the beasts, while concealed sharpshooters brought down a few of the bulls with high-powered rifles.

During th, next two weeks two thousand of the surplus buffalo, mostly bulls will be killed in the same fashion—that is, they will be shot on the run with high-powered rifles.

The meats of the best of the animals will be placed on the markets in both Canada and the United States and the refrigerating plant of Wainwright will no doubt get some of the choicest cuts in prime condition for Christmas Day. The less choice portions of the animals are to be converted into pemmican under Government supervision at Edmonton. Approved Indian methods are to be employed, and the pemmican will b, available for members of the R.C.M.P. on northern patrols and for Arctic expeditions and other journeys where concentrated food is essential.

Methods for marketing the robes and heads have not yet been completed. It is to be remembered that on, of the few mementoes which H.R.H. The Prince of Wales carried back to England with him after his visit to his Alberta ranch was a pair of cowboy chaps or overbreeches, made of Buffalo leather. In accordanc, with custom, the Prince declined them as a present, and paid ten dollars for the memento.

Herd too Large

Th, decision to slaughter two thousand of the buffalo at Wainwright Park during the next two weeks was made after due consideration of other methods of disposal of these animals by the Dominion Parks Branch it was stated. Wainwright Park has an area of 160 square miles which provides pastur age for a herd of some 5,000 animals during normal years. The herd has now reached the proportions of 8,000

While the cows and calves are fed with hay during the Winter months, the bulls are left to find for themselves, and it has been found that the grass supply is insufficient for the large number of animals. Hence dis ease is feared, owing to malnutrition

Experiments in the nature of crossing domestic cows and yak with buffalo which has been carried on for the past eight years, has proved mainly successful and Wainwright Park now has three separate herds of th, crosses which while showing a team beef animal have a more general covering of the thick fur found on the forequarters of the buffalo. Twenty-five per cent. buffalo has proved sufficient and crosses with Aberdeen, Angus and Hereford cows and buffalo bulls have given excellent results.

For Public Parks

With regard to supplying Canadian cities and municipalities with buffalo for public parks it was said at the parks branch that every request received so far has been complied with where the necessary monies were forthcoming for transportation of tht animals with an attendant and a bond could be given that the buffalo would be provided with a pasturag, area of 30 acres for each pair.

STRICKEN WHILE ON GOLF COURSE

Toronto Minister Died After Being Removed To His Home.

TORONTO, Oct. 31.—Rev. J. H. Turnbull, D.D., pastor of High Park Presbyterian Church, Roncesvalles avenue, died suddenly last night at his home here. He had been ill only since Monday morning. He was on the golf links when he suffered a seizure and was taken to his home.

Rev. Dr. Turnbull was one of the foremost ministers of the Presbyterian church in Canada.

DEVELOPMENTS IN THE LINDSAY SHOOTING CASE

HAMILTON, Oct. 31.—(Canadian Press.)—As far as could be learned last night, there are important developments in the Lindsay shooting mystery.

When questioned concerning these developments, Provincial Inspector Miller became reticent and refused to talk.

INCH OF SNOW IN FLINT.

FLINT, Mich., Oct. 31.—The first snow of the season visited Flint early yesterday. About an inch of snow fell.

Bran will keep you fit

If you would enjoy better health, get the bran habit. *Natural* bran keeps the internal organs working in a normal and orderly way. Doctors recommend the daily use of Tillson's *natural* Bran, because it is pure bran in its *natural* state and therefore an effective, yet gentle, laxative.

Large package 25 cents at your grocer's.

Tillson's Bran

Not Cooked—Not Treated

A product of The Quaker Mills, Peterborough and Saskatoon 324

If You Require Glasses

You need them now. To postpone the wearing of glasses because of groundless prejudice is to take risks with your eyes. You cannot be too careful to preserve the quality of your vision. Talk it over with Fowler.

A. A. FOWLER

Phm. B. Eyesight Specialist
Ground Floor Parlors
373 G GE STR

STOCKS AND BONDS

great boom in the mining industry. I have had many years experience in practical mining, both in Cobalt and Porcupine, and have a wide connection there. I am therefore in a position to get early and reliable information in both camps. I have made a profit for every one of my clients up to date, and shall be pleased to advise any one interested. There will be a strong market this summer and now is the time to get in.

Accounts carried on reasonable margins

C. H. REID
Room 111 Barrie Bldg.

The O.V. Shepherd Says—

"Gin ye want keep th' cauld fra yer bones come winter, ye'll wear 'Velvoknit underwear.'"

Two-piece and combination garments for men and boys in heavy weight pure wool and medium weight botany qualities.

Velvoknit "Red Label" pure wool heavy weight underwear is the ideal for the out-doors worker; No. 90 line, botany quality for the inside man.

Vel-O-Knit

Pronounced VELVOKNIT

Underwear for Men and Boys

MADE BY BATES & INNES LIMITED Carleton Place, Ont.

ALSO MAKERS OF Oil Brand Pure Wool Heavy-Ribbed Underwear, Blankets Knitted Coats & Winding Yarns.

A Special Sale of Great Magnitude

COATS-COATS

Just think of it. Velour Coats. French Beaver Collars and Cuffs lined throughout with first quality Striped Satin lining. Offered to you Thursday, Friday and Saturday at---

24.75

An outstanding feature of this Sale is the remarkable quality of Velour and splendid tailoring of the garments. Do not judge these lovely Coats by their Low Price. You must see them to realize the truly wonderful values they offer. Made possible by our extensive buying power.

The Style—Shows the side fastening and straight line silhouette.

The Materials—Are the finest.

The Colors—Are the new colors for Fall and Winter.

Misses' and Women's Sizes

The J. A. McNall Co. Limited

Eastern Ontario Chain of Ladies' and Misses' Ready-To-Wear Stores

PETERBORO - BELLEVILLE - KINGSTON - BROCKVILLE

PERFECTION *Oil Heaters*

Chase the Chills

Get a Perfection Oil Heater now. Saves coal. Helps out the furnace. Produces ample heat on the spot. No plugs, no attachments. Clean, dependable, safe, Economical, too.

See them at your dealer's.

The Evening Examiner

PHONES—Editorial 1601. Business Office, 1600. Private Branch Exchange to all Departments.

The Examiner is a member of the Audit Bureau of Circulation.

The Daily Examiner, published every lawful evening, by The Peterborough Examiner, Limited. Office, 419 George street. $6.00 per year, delivered in city; out-of-town subscribers, by mail, $4.80 a year.

The Weekly Examiner, published every Thursday. Subscription price $1.50 a year.

U. S. REPRESENTATIVES.

Special U. S. Representatives—W. H. Stockwell, 629 People's Gas Building, Chicago, Ill.

New York—Chas. F. Miller, 225 Fifth Avenue.

Advertising Rates on application.

R. M. GLOVER, Managing Director.

WEDNESDAY, OCTOBER 31, 1923.

GETTING FROM IN UNDER.

Citizens of the counties of Gaspe and Bonaventure have suggested to Sir Henry Thornton the taking over and operating of 202 miles of privately-owned railway which unites those sections of the Province with the old Intercolonial Railway.

The President of Canada's National Railways is not likely to accept the suggestion with open arms, nor can anyone blame him for refusing to consider any such proposition.

The taxpayers of Canada have quite enough railway obligations upon their shoulders already without adding privately-owned lines that have not proven their ability to meet their fixed charges.

It would be, of course, a very nice thing for the owners if the system could be unloaded upon the Canadian National, and the deficits could be charged to the policy of public ownership.

But viewed from the standpoint of the taxpayers and in the light of the problems Sir Henry Thornton already has on his hands, the attempt to get from in under on the part of the private owners is likely to meet with scant success.

Canada has all the railways on her hands now that her people want to see her burdened with for the present.

ANDREW BONAR LAW.

No section of the British Empire, as Premier King has pointed out, heard of the death of Andrew Bonar Law with more sorrow than Canada, which claimed the ex-Prime Minister as one of her native sons.

Bonar Law was, in fact, the only Canadian who had ever risen to the position of Premier of Great Britain.

Canadians, as do citizens of the British Empire everywhere, consider that the dead statesman gave his life for that Empire, or at least that the great strain of his responsibilities hastened his end.

He was one of the dominating personalities in Europe during the war and immediately afterwards, and had a tremendous following from all parties and all ranks of life.

As right-hand man for Lloyd George during the dark days of the war, Bonar Law was a great source of strength to the Allies.

Lloyd George himself declared of his former colleague: "During the last years of the war and the first years of the peace we worked in closer co-operation and partnership than probably any two Ministers of the Crown ever worked before. No man could wish for a more loyal, sagacious and helpful partner in times of emergency."

There could be no more convincing tribute than that.

In his death the British Empire has lost a staunch bulwark, a devoted statesman and a genuine patriot.

GETTING DOWN TO BUSINESS.

Hon. J. D. Robb, Federal Minister of Immigration, in calling a conference of all the Provincial Ministers of Agriculture at Ottawa next month to discuss immigration problems, has taken a businesslike step that should materially assist him in developing a policy that will put this country on the map again, so far as immigration is concerned.

The Provinces are naturally as much interested in this question as is the Dominion Government, and each of them has its own problems and its own viewpoint.

From a conference of the Provincial representatives a comprehensive survey of the situation can be obtained, and the Federal policy can eventually be shaped so as to satisfy the wishes of each Province as far as possible, and at the same time to produce the best results for Canada as a whole.

There is no disguising the fact that Canada has fallen sadly behind in the immigration race.

We have lost to Australia, New Zealand and the United States thousands of people who would have made splendid Canadians.

They would have been very useful assets to Canada, and it is a pity indeed that they were allowed to get away.

However, there is much that can be done to make up our drifting policy of the last few years, and next month's conference is an important move in the right direction.

RURAL CREDITS.

The announcement of Hon. Mr. Fielding that President Tory of the University of Alberta, who has been appointed Chairman of the Research Council of Canada, will institute a full inquiry into the subject of agricultural credits will give satisfaction not only to the farmers, but to all other citizens who recognize the need of placing agriculture upon the soundest possible basis.

Representatives of the farmers claimed during the last session of Parliament that their needs were not met by either the chartered banks or the loan companies.

Their chief want, they declared, was a system that would make it possible for them to obtain temporary credit accommodation as the varying nature of their operations made such credit necessary for one, two or perhaps three years.

From the chartered banks for the most part credit could only be obtained for brief periods, and there were difficulties about renewals, while the loan companies provided credit only on mortgages and usually for a lengthy period.

The Research Council may not be able to solve the problem of developing a better system, but at least the announcement that an attempt is being made to deal successfully with this most important matter will be welcomed.

No possible avenue of bringing strength to Canada's basic industry, upon the prosperity of which the prosperity of almost everybody else depends, should be overlooked, and so Canadians generally will wish President Tory every success in the vital problem he and his associates are tackling.

THEY WENT TO WORK.

Lieut. H. Gordon Hooten and six of his friends came from the Old Country to Canada as harvesters, says the London Advertiser. The day they arrived at Winnipeg they found the place full of men who were complaining about their lot, because they had not found work. Lieut. Hooten and his friends decided that there would be no farm work in Winnipeg, so when the C.P.R. announced a train that would take them 600 miles farther west for $3.20, they all went. They arrived at Kerrobert, Sask., at nine in the evening and were all hired that night to go to work at $4 a day.

They might very well have stated that stooking sheaves was not their business, for the trades or followings of the seven in the party were: Navy telegraphist, insurance manager, garage owner, insurance clerk, garage mechanic, painter and timber salesman.

Work has been hard and hours long, but the pay went from $4 to $5 and then to $6 per day when threshing started. The farmers have fed them well, put up with their inexperience, and there has been a kindly spirit toward them when they visited the town near them.

The writer of the experience, Lieut. Hooten, and one of the party have found permanent work, one as the clerk in a hotel and the other in a local garage; the rest of the party are threshing, and have put aside enough money to keep them for some time, or until they get settled.

Lieut. Hooten sums up his experience and hands out these rules to others who may be going through the same experience:

1. Get away from the cities.
2. Show a willingness to work.
3. Don't expect easy money.
4. Adapt yourself to Canada.
5. Forget the way you did things in the Old Country.
6. Digest the Canadian point of view.

Every word of which is true. Canada has room, opportunity and reward for men whose hands are ready to work, and who are not too particular about what they do in the way of honest labor.

THE EUROPEAN SITUATION.

The matter immediately under discussion is Germany's ability or inability to pay her war debts, says the London Advertiser. The thing runs in a circle. Germany owes France, Britain and the rest of the Allies large sums of money; her financial system has been riddled and exploited until her currency quotations are reckoned in terms of white paper alone. Britain, France and Italy, in turn, owe United States billions of dollars, and Britain alone has come forward with a plan to pay pound for pound for everything she owes. It is for that reason alone, if for no other, that she is qualified to address United States on the subject of a conference where the method of German payment can be discussed. Had Britain flunked the question, she could not have spoken.

The Allies owe United States the following amounts, reckoned in dollars:

Great Britain	$4,166,318,355
France	3,358,104,083
Italy	1,648,034,050

United States has a great deal at stake. She should be interested in listening to any plan whereby a movement toward repayment can be started. If Germany pays France, France can pay Britain; or if a basis of working can be arranged Germany could also start to pay Britain, for they both owe her money. Britain could then, with less of a crushing burden on her resources, go on with the payments she has already started to make to United States. The big thing is to get the work started.

To assist in the rebuilding of a financial fabric in Europe to make this possible, United States might be asked for a large loan. This would put her in the favorable condition of being able to dictate the terms on which this would be granted, and it is not out of reason to suppose that one of the stipulations would be that the powers cease the building of navies and the piling up of armament, which has been a tap on their vitality that has crushed useful and sane development in other fines. In making such a stipulation United States would, of course, be a party to it. The world must get the smell of gun powder out of its nose.

It looks like a big event, big enough to drive serious people to their knees in prayer that it may be a success.

EDITORIAL NOTES AND COMMENT.

Canadians like to read of the success of Canadian apples at the Imperial Fruit Show even if it is difficult to get hold of a good one at home.

Toronto policemen who shot and killed a suspected rum-runner are to be tried for manslaughter. They might have had to face a murder charge.

Chicago packers are going to put buffalo steaks on the market. Tough.

Port Colborne men caught in Buffalo harbour with 510 cases of ale on board their boat claim protection as navigators, probably basing their case on the number of schooners they would be able to fill.

An Ottawa man convicted of a breach of the Ontario Temperance Act, and also of reckless driving, was fined $200 on the first count and only $25 on the second, although he had injured a couple of girls. It looks as if somebody must have nodded here.

Hamilton continues to lead the way in unsolved murder cases. The Lindsay shooting is on a par with other, mysteries that have marked the history of the Ambitious City.

Niagara Falls reports the nut crop very light in that vicinity. They seem as plentiful as ever around Lindsay, however.

Edmonton civic buildings are to be heated with gas this winter. The Council Chamber likely will depend upon hot air, as usual, however.

A report from Edmonton declares that moving pictures were taken of the slaughter of the surplus buffalo in Wainright Park, Indians aiming at them with their bows, while the killing was done by concealed sharpshooters armed with rifles. The assurance was given not long ago that the massacre would not be filmed. There seems to be an explanation due from someone in authority.

It Pays To Advertise

WISE AND OTHERWISE

Colorado, Nevada and Utah have opened 52,00 acres to war vets, which is turning them out to graze.

Perhaps due to leading an outdoor life, a West Virginia tree 150 years old produces apples.

News from Germany. Nests of Communists being cleaned out because they were hatching plots.

You have likely met the man who has nice things to say everywhere except at home, and who is polite to all women except his wife. You know the fellow I mean. The one who gets in an elevator with his wife and keeps his hat on until some painted dame gets in.

They think a bride in West Virginia burned a house. Must be wrong. Steak is what brides burn.

Habit is a great thing if properly directed. Politeness, gentleness, honesty and veracity may be our habits if we will practice these virtues long enough.

When an auto riddled with bullets was found in Wilkes-Barre, Pa., they couldn't answer the riddle.

Never let your wife boss you too much. In Denver, they are after a robber who got 22 fur coats.

Bad news from Paris. Gobelin tapestries stolen. May plan to use them in Hallowe'en parties.

Coal can't stay up forever. It will be down in six months.

They were two well dressed and rather attractive women. Many turned to take a second look as they entered the cafe. They were seated next table to me and in their conversation started with "'N' I sez to 'im, my Gawd man, put on a new record, that one's cracked."

A foolish man seeks the pot of gold at the end of the rainbow while a wise man enjoys the rainbow.

We may have another war sometime and if we do I want the front ranks made up of the fellows who greet me with the stereotyped "whadiy'kno."

A very successful way of making a husband stay home at night is to stay there with him.

When you do your work better than anyone else has done it, you will hold your job longer than anyone else.

The days are so much shorter. Just after supper it is dark enough to wear a dirty collar to town.

We can't understand how such beautiful complexions come out of such sloppy vanity cases.

Hitting the ground is much easier than hitting the golf ball because the ground is so much larger.

As an employee I never asked for a testimonial letter, and I have always declined to read those offered me by men seeking positions. Some one was telling me about an employer who was asked by a man just discharged for a letter of recommendation. Turning to his stenographer he dictated the following: "The bearer has worked for me one week, and I am satisfied that is long enough."

Every silver lining has a cloud. You feel the cold more after leaving a nice warm home.

Once a man's home was only his castle, but now it's his saloon.

Isn't it a wonder gossips don't bite their tongues?

What were you paying, Madam, for

PURE LEAF LARD?

The Department of Labor at Ottawa says these were the average prices for Septem er

PURE LEAF LARD, Per lb.

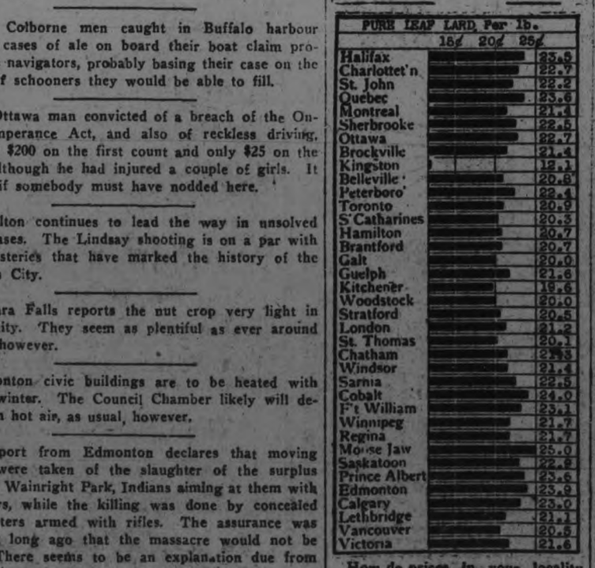

How do prices in your locality compare with other cities? Are you paying more or less than average? These prices are for average good quality "delivered" goods. Watch for the changes in this chart next month.

To-morrow:—Coffee.

CATTLE, GRAIN AND PRODUCE

Peterboro--Toronto--Montreal--Winnipeg

PETERBOROUGH MARKETS.

Fruits.

Bananas, 30-60c doz., 10c lb.; oranges, 25-80c doz.; grapefruit, 10-15c each; lemons, 30-40c doz.; dates, 10c pound; apples, 25-75c peck; plums, blue damson, 70c-$1.40 bkt.; yellow egg plums, 65c; greengages, 65-85c basket; canteloupe, 15-30c each; California grapes, 25c pound; domestic grapes, 50-65c basket; peaches California, 40-50c dozen; Crawfords, 75c-$1.15 basket; pears, 11-qt. basket, Bartlett, $1.40; Duchess, $1.25-$1.50; Anjou, $1.25; California pears, 40-60c dozen; Italian prunes, 20c quart; crabapples, 90c basket.

Vegetables.

New beets and carrots, 5c bunch; small cook. onions, 4lb. 25c, 53c pk.; Spanish onions, 3lb. for 25c; green and red peppers, 3 for 10c; cucumbers, $1.00-$1.50 basket; tomatoes, 11-quart basket, 50-60c; green, 11-quart basket, 40c; endive, 10-15c; beans, 10c quart; watermelons, 50-60c; radishes, 5c bunch; Swiss chard 10c bunch; leaf lettuce, 5c; cabbage, 10-20c; potatoes, 30-45c peck, bag $2.25; celery 10-15c; vegetable marrow, 15-20c; pumpkins, 10-20c; corn, Bantam, 25-30c dozen; cauliflower, 25-50c; sweet potatoes, 2lb. 25c.

Nuts—Walnuts, 50c pound; Brazil nuts, 30c pound.

Dairy Products.

Butter, creamery, 38-45c lb.; dairy, 35c lb.; oleomargarine, 25c lb.; eggs, 35c dozen; lard, 20-24c; shortening, 22c lb.; cheese, new, 30c lb., old, 40c.

Honey—Comb, dark and light, 20-25c, extracted, Bee-Kist, 5lb. 80c, 10 lb., $1.60; pure clover, 5lb. 73-75c; mixed, 5lb. 50-59c; 10lb. 99c-$1.15; buckwheat, 10lb. 99c.

Fish.

Salmon, pink, 20c lb.; red 18-25c; salmon trout, 23c lb.; white fish, 18c; halibut, 30c lb.; haddies, 18-20c, boneless 25c fillets, 28c; kippered herring, 20c; salt herring, 60c doz.; sea herring, 10c lb., fresh 3 lbs. 25c

Meats.

Beef, 10c-30c lb.; pork, 18-35c; bacon, 32-50c; sausage, 18-20c; veal, 12-27c; spring lamb, 15-45c lb.; mutton, 12-30c lb.

Hogs—Thick, smooth cut, $9.00; select graded, $10.00; dressed, head on, $15.50; head off, $16.50.

Grain (Wholesale) and Flour. (Retail).

Wheat, fall, Marquis, 85c-$1 bus.; oats, 45-55c; rye, 65-75c; barley, 60c-65c; alsike, $4.00-$5.25; peas, $1.25 bushel.

Flour, $3.75-$4 half bbl; pastry flour, $5c-90c 24lb. bag.

Hay, Bran, Etc. (Wholesale).

New hay, loose, $12-$14; baled, $16-$18; straw, $8-$12; bran, $28 ton; shorts, $33 ton.

Hides and Wool (Wholesale).

Cow hides, heavy, 7c lb.; light, 8c lb.; horse hides, $2.50-$3 each; calf skins, 10c; sheep and lamb skins, 50-75c each; shearlings, 20-25c each, Wool, 18-25c lb.

TORONTO LIVE STOCK.

TORONTO, October 31. — Of the 7,000 cattle on the market at the Union Stock Yards Monday 4,608 were sold and weighed. Yesterday's first run was 630 cattle, 151 calves, 2,129 hogs, and 1,125 sheep and lambs. The early business yesterday morning consisted mainly of loads of stockers which ranged in price from $3.25 to $3.75 a cwt.

Mondays left-over butchers were of poor quality, and only a few good ones came in yesterday morning's batch. The exporters bought 680 head all told yesterday, and will try to make up 1,000 of all kinds for the week.

Swifts took six loads of heavy steers on Monday at a flat price of $7.10 a cwt. This was about 25 to 35 cents a cwt. lower than that of two weeks ago. The high price paid for export was $7.25 and the low $6.25. For feeders the range was $5.25 to $5.75, and for bulls $3.50 to $4.85 a cwt. Western cattle sold well compared to the natives. Butchers heifers brough $4.90 a cwt. and 1,100-pound steers $5.50 a cwt.

Comparing the prices of cattle with those of a year ago, commission men say there should be no complaint, as on the average yesterday's prices were higher. This time last year heavy shipments of Western cattle were being received, and this made bad low-priced markets. Real good butchers are selling well, and an upstanding young bull went to the packers yesterday morning at 5 1-4 cents.

Two loads of export cattle sold at $6.50 a cwt., and a nice load of short keeps went to Amos Graul at $5.70 a cwt. Common and medium butchers were decidedly slow, and several salesmen left the alleys early owing to the state of trade. Western steers, which sold on Monday at $5.50 a cwt., were said to have cost $5.10 in Calgary, and to this $1.14 a cwt. has to be added. Returns such as this are expected to curtail Western shipments.

Veal calves have firmed up again and one choice vealer was sold by Fred Dunn yesterday morning at 12 1-2 cents a pound. Good mediums are selling from 9 to 10 cents. Heavy calves are draggy and seldom cross 6 cents.

Lambs were quite steady from 11 1-2 cents to 12 cents a pound. The strength in lambs is thought to be due to the packers beginning to storage them. Sheep are slightly easier and good handy weights are quoted at 6 to 6 1-2 cents and heavy bucks at 3 cents a pound.

Hogs closed strong on Monday, and some f.o.b. sales were reported at $8.50 a cwt. Yesterday's market was steady at $8.25 to $8.50 a cwt. f.o.b. on the thick smooth.

Current Quotations.

Choice heavy steers	$7.00 to	$7.25
Choice butcher cattle	6.50	7.00
Good butchers	5.75	6.25
Medium butchers	4.75	5.25
Common butchers	3.00	4.00
Good to choice Ontario feeders	5.50	.....
Stockers, good	4.50	5.00
Stockers, common	3.00	4.00
Choice cows	5.00	5.25
Good cows	4.00	4.50
Medium cows	3.50	3.75
Common cows	2.75	3.25
Canners and cutters	1.25	2.00
Choice bulls	4.75	5.25
Good fair bulls	3.50	5.25
Bologna bulls	2.50	3.00
Baby beeves	8.00	10.00
Spring lambs, choice	11.50	12.00
Spring lambs, bucks	10.00	10.50
Spring lambs, common	9.00	.....
Yearling lambs, choice,	7.50	8.00
Good, choice sheep	6.00	6.50
Heavy sheep and bucks,	3.50	4.00
Choice calves	11.00	12.00
Medium, good calves	9.00	10.00
Grasser calves	3.00	3.50
Springers	80.00	110.00
xChoice milchers and springers	80.00	100.00
xMedium milchers and springers	50.00	65.00
xCommon, do.	30.00	45.00
Hogs, fed and watered,	8.75	9.00
Hogs, f.o.b.	8.25	8.50

x—Each.

EGG MARKETS.

OTTAWA, October 31 (Canadian Press). — Three cars of Western storage firsts offering Toronto 33 delivered. A sale rported Ontario storage firsts 33 f.o.b. and three cars Ontario storage firsts 35 delivered. Market firm for fresh specials and extras. General situation unchanged. Toronto unchanged.

Montreal specials jobbing 55 to 56, storage extras 40, firsts 36, seconds 29 to 31.

Winnipeg jobbing extras 34 to 40, firsts 32 to 34, seconds 27.

Saskatchewan jobbing extras 38, firsts 35, seconds 27 to 28.

Alberta extras jobbing 42, firsts 38, seconds 29.

Vancouver jobbing extras 64 to 66, firsts 62 to 63, seconds 35 to 37.

Prince Edward Island country points extras 35, firsts 31, seconds 25.

St. John, N.B., jobbing extras 52, firsts 46, seconds 40.

Chicago spot unchanged, refrigerators Novembers 28, Decembers 28 1-4.

New York fresh extra firsts 48 to 52, firsts 39 to 47, storage 30 to 31 1-2.

BRITISH EGG MARKETS.

LONDON, October 31 (Canadian Press Cable). — Prices shillings per ten dozen: Prices rising, English supply very short. English 26 to 32, Irish 26 to 28, French 25 to 30, Danish 24 to 31, Styrian 16 to 17, Chinese 12 1-2 to 13.

Large supplies of chicken, trade slow; chicken 10d to 16d, ducks 10d to 14d, turkeys 1s 6d to 1s 9d.

WINNIPEG CATTLE

WINNIPEG, October 31 (Canadian Press). — Receipts, 1,430 cattle and calves, 190 hogs, and 37 sheep and lambs.

Moderate trading was reported on the cattle market yesterday morning with stockers and feeders selling 25 to 50 cents above the opening of the week.

The sheep and lamb market was quiet. Lambs were priced around $10.50 and sheep at $7.00.

The hog market maintained a firm tone, thick smooths ranging from $8.25 to $8.35.

MONTREAL PRODUCE.

MONTREAL, October 31 (Canadian Press). — There was no improvement in the cash grain business here yesterday. The flour market was without new developments. A fair trade continues in millfeed, and the tone of the rolled oats market was steady. Prices for baled hay were firm. A fair trade is passing in eggs. Demands for potatoes continues good. A slightly firmer feeling is reported on the butter market. The cheese market is without special feature.

STERLING RATES.

MONTREAL, October 31 (Canadian Press). — Sterling exchange rates were quoted here yesterday:

Demand 4.5450
Cables 4.5475

MONTREAL DAIRY PRODUCE.

MONTREAL, October 31 (Canadian Press). — The egg quotations yesterday were:

Extras, 40 to 42; firsts, 36 to 37; seconds, 31 to 32.

Butter — Special pasteurised, no sales; No. 1 do., no sales; No. 1 creamery, 36 1-4.

CHICAGO LIVE STOCK.

CHICAGO, October 31 (Canadian Press). — Cattle, receipts 13,000; good to choice grades matured steers steady; top, $12.00; mixed steers and heifers, $11.00; common fat cows, very dull; bulk, $3.50 to $4.50; bulls strong, bulk bolognas, $4.00 to $4.50; vealers 25c higher; bulk to packers, $9.00 to $10.00.

Hogs, receipts 39,000; strong to 10c higher; bulk good and choice 230 to 350 pound butchers, $7.50 and $7.65; top, $7.75.

Sheep, receipts 16,000; killing lambs strong; sheep steady; feeding lambs strong to 10c higher; bulk fat natives and fed Westerns, $13.00 to $13.25; top, $13.45; bulk fat ewes, $4.50 to $6.00; top feeding lambs, $12.85.

CHICAGO GRAIN.

CHICAGO, October 31 (Canadian Press). — Although wheat averaged a little lower in price yesterday, eastern buying brought about rallies. Imports of Canadian wheat had some bearish influence, but sellers were cautious on account of the possibility of Government action, which might give an advantage to bulls. The close was unsettled, at 1-8c net decline to 1-8c to 1-4c advance, with December $1.05 7-8 to $1.06 and May $1.10 1-4.

Corn finished unchanged to 1 1-8c lower; oats 1-8c to 1-8c to 1-4c off; and provisions unchanged to 20c higher.

Reports were current that fully 500,000 bushels of Canadian wheat had been brought into Duluth during the last week, presumably for Minneapolis mills, and, that additional imports were in prospect.

Word of some increase of country selling in the North-West tended also to ease the market here. Selling in Chicago, however, lacked volume, and it gradually became apparent that temporarily the East was supporting values whenever setbacks in price seemed likely to become important.

Some of the current buying was said to be based on an opinion that if conditions in Germany this winter developed to the point of famine the United States would purchase cargoes of wheat and flour, and would give aid similar to that afforded Russia after the war.

Official announcement that nineteen million bushels of United States wheat and flour had been exported during the four weeks ending 27th October, attracted considerable notice. According to a leading authority this total is completely at variance with widespread belief that at present the United States is out of the export business in wheat.

Reasonable readjustment of corn prices from an old crop to a new crop basis led to a drop of as much as 10c a bushel in the value of old corn. New crop deliveries held steady owing to unfavourable weather.

Oats sagged a little with corn.

Upturns in the price of hogs gave strength to the provision market.

MINNEAPOLIS GRAIN.

MINNEAPOLIS, October 31 (Canadian Press). — Flour unchanged; shipments 51,390 barrels. Bran, $28.00 to $28.50. Wheat, No. 1 Nor. $1.12 1-8 to $1.17 1-8; December $1.12 1-8; May, $1.17. Corn, No. 3 yellow, 84c to 85c. Oats, No. 3 white, 37 7-8c to 38 3-8c. Flax, No. 1, $2.35 1-4 to $2.37 1-4.

KEENE NEWS

KEENE, Oct. 31.—Rev. Andrew McLauchlin was at Bancroft over the week-end.

Mr. J. J. Dickson, who spent the past two weeks at his home on Mill street, has returned to Toronto.

Miss Alice Lumdsen has returned from Peterborough where she has been visiting friends.

Mr Samuel Morney of Toronto is visiting his sister, Mrs. William Kempt.

Mr. and Mrs. Vernon Ellis visited Peterborough friends on Saturday.

Sacrament of the Lord's Supper will be administered at the Methodist Church next Sunday morning at 10.30 a.m. and Sunday evening at 7 p.m.

Mrs. Joseph Thornton went shopping in Peterborough on Saturday.

Mr. Joseph Taylor was in Toronto over the week-end.

Rev. Neil Gall, wife and daughter of Haliburton spent the week-end with Mr. and Mrs. G. T. Gall.

Mr. Archie Kempt was in Peterborough Saturday on business.

Mr. James Bryce of Peterborough was in the village on Monday.

Rev. McLauchlin will hold service at Zion Methodist Church next Sunday evening at 7 p.m.

Painters from Toronto are busy at the Bank of Toronto giving it a fresh coat of paint.

WARNING OF STORMS.

STOCKHOLM, Oct. 31.—(Associated Press).—Sweden is about to equip its shores with a novelty in the way of storm warnings, pillars of fire readily visible at night from the sea to tell mariners of approaching storms. Strategic points on both the east and west coasts will be selected for the lights, and the new service will be particularly valuable to vessels not provided with radio.

A Broad Market

Into the north lands of Ontario and Quebec a rapidly rising tide of capital is flowing to expedite the opening of nature's greatest storehouses of gold.

In consequence a broad market in mining shares is developing and investors are being offered so many securities they may readily be pardoned if their sense of values sometimes becomes confused.

To all who are interested in mining securities we offer every facility for the transaction of business. Complete reference fyles available. Inquiries invited.

J. G. Beaty & Co.
Stocks and Bonds
6 King St. W., TORONTO

HE FACES LEGAL DEATH FOR THE FOURTH TIME

SAVANNAH, GA., Oct. 31.—(United Press)—Le Curry, sentenced for the fourth time to be hanged, is scheduled to be executed here November 16.

Curry was convicted four times of the murder of Burleigh Phillips, a taxicab driver, but the supreme court, in three instances, ordered a new trial.

Juries in the four cases have refused to recognize the man's plea for insanity, although in each case he has sat stoically in the court room, his face never expressing emotion at the most damaging testimony.

Phillips was buried alive after he had been hit over the head with an automobile tool when he refused to purchase liquor for Curry, according to evidence presented.

REPORT OF S.S. NO 10 SMITH FOR MONTH OF OCTOBER

Sr. IV —Olive Northey 79, Genevieve Armstrong 75.

Jr. IV—Orethea Northey 82, Isabel Graham 81, Fern Harrison 77, Lloyd Blewett 76, Bertha Young 60, Gerald Graham 47.

Jr. III—Ken Graham 61, Leona Harris 58, Percy Harris 37.

Sr. II—Robert Armstrong 74, Keith Blewett 70, John Jones 61.

Jr. II—Marvin Armstrong 54, Lillian Young 47, Norman Graham 45.

Sr I—Adam Harris 70, Gerald Elder 68, Theodore Graham 63.

Sr. Pr.—Sherman Pearson, Gwendlyn Martin.

Jr. Pr—Wesley Graham.

Number on roll, 23.

A. E. HAIG, teacher

EASY FOR PROFITEERS

BERLIN, (United Press).— The burglar who broke into the royal castle Unter den Linden was sentenced to two years' imprisonment. Thirteen profiteers wer accused of overcharging. Eleven were sentenced from one week to four months while two were fined the day's value of thirty zentner's of rye.

Dame Fashion and Common Sense agree

It's astonishing how many ladies are wearing wool "undies," particularly when they can wear pure woollen vests—as soft as the finest flannel—made with low neck and no sleeves, that can be worn with the present fashion of dresses.

This is partially the reason for the great demand for

Turnbull's
Vests and Bloomers made to match

Other reasons are the fine unexcelled softness, and high quality that can always be relied on in TURNBULL'S underclothing.

You can get these beautiful, fine wool vests and bloomers to match, in pure wool "CEETEE" No. 225 or wool mixture Turnbull's No. 420.

Sold by the Best Dealers

Worn by the Best People

Made only by Turnbull's of Galt, Ont.

GUARANTEED UNSHRINKABLE CEETEE PURE WOOL

ROYAL YEAST CAKES

MAKE PERFECT BREAD

AN IMPORTANT PRODUCT OF CANADA

Bread is the finest food on earth—the one food that everybody eats—that everybody likes, and that agrees with everybody.

Bread made in the home with Royal Yeast Cakes tastes better, keeps fresh longer, and is more nourishing than any other.

WARM WELCOME BY NORTH SMITH

Mr. and Mrs. Howard Pearson Receive Gifts From Neighbors and Band.

On Friday evening, October 26, the North Smith Band and the friends and neighbors of the Wesley church met at the home of Mr. and Mrs. Howard Pearson to welcome Mrs. Pearson to the neighborhood. Mr. Bert Graham was the chairman for the evening and the program consisted of recitations, music, singing, music by the band and games. The bride and groom were called forward and the address of the band was read by Mr. Sam Wood which is as follows:

North Smith,
October 26, 1923.

"To Mr. Howard Pearson:

We, the members of the North Smith Band, have assembled, having learned that you have joined the ranks of the benedicts (heaven bless us for many our are trials) wish to console you in the fate that has befallen you and wish to assure you of our heart felt sympathies and realizing the trueness of the old saying, that when a man marries his troubles begin, it behoves all us benedicts to stick together in mutual fellowship and believing the Band Room is a good place for such fellowship and practicing a good way to blow away your cares and troubles, do press upon you that you forsake not the assembling of yourself with us on practice nights and wishing to press the above very strongly on you we ask you to accept this clock and when you hear it saying "Get to practice" you may heed its voice.

Incidently, we wish you and your wife a very prosperous life and welcome her to our midst."

Mr Gratton Nichols presented the clock and Mr. Pearson replied thanking the members of the band for their gift

Miscellaneous Shower.

Then a miscellaneous shower of presents was given by the friends and neighbors and the following address was read by Miss Mary Nichols:

Mr. and Mrs. Howard Pearson:

It is with feeling of joy that we have met here this evening. We, the friends and neighbors welcome you back to our midst who by your good judgment and your gentle personality has won for yourself a very warm place in the hearts of the people of this neighborhood. We also rejoice with you and hope that every success will follow you in your new home and in your new field of service which will be the richer for your coming here.

We hope you will accept these gifts as a tangible proof of the high esteem in which you are held among us and of our love and appreciation of your work and service among us.

These gifts as you use them will be the means of linking you in loving association with the givers, and may serve as gentle reminders of pleasant associations in the past.

We all join in wishing you and your husband a long, happy and prosperous journey through life and may God's richest blessings be the crowning success of your lives.

Signed on behalf of
Mrs. Jos. Harris.
Mrs. Fred Armstrong.
Miss Mary Nichols.

The presents were carried in by Mrs Fred Armstrong and Mrs. E. Blewett and presented to the bride. The bride, though completely taken by surprise, thanked the friends and neighbors for their gifts, A dainty lunch was then served by the ladies and the evening closed by the singing of "For he's a jolly good fellow" and "Auld Lang Syne."

INTEREST HAS WANED

No Wild Rush From Toronto for Tickets at Kingston on Saturday.

KINGSTON, Ont. Oct. 31—Varsity has returned to the authorities at Queen's 500 tickets out of their allotment of 1,500 for the game on Saturday between Varsity and Queen's. Varsity asked for fifteen hundred tickets and Queen's are wondering what is the matter as they have received no word of explanation.

BOY SERIOUSLY HURT PUSHED FROM WAGON

Picked Up Unconscious and Is Still Confined to His Home in Omemee—T. B. Laidley Leaves the Farm.

HIS STOCK SOLD.

OMEMEE, Oct. 31.—The ten-year-old son of Mr. Dixon, the G.T.R. station agent here suffered serious injury to his head last week while riding home from school on the back of a light waggon in company with some other boys, he was jostled off and fell on the pavement where he was picked up unconscious. Medical aid was summoned and after careful examination it was found that his injuries were not as serious as was at first feared However, the child is still confined at home, and it is hoped that he will soon be around again.

Farm Stock Sold.

The sale of farm stock and implements etc., belonging to Mr. T. B. Laidley was held on Friday afternoon and attracted a large crowd from far and near. A fair price was received for the cattle but the horses did not average up to their value it is reported.

Mr. Laidley has been a life long resident of this district and has now gone to reside with his daughter, Mrs. A. E. Bryson, of Toronto, where his many friends wish him every joy and comfort, after a life of toil and labor spent on the farm.

Mrs. Boyd his younger daughter, who resided with him will be sadly missed in church work especially, and a short time ago, the members of the Choir, Epworth League, Missionary Society and Ladies Aid presented her with several pieces of ivory and before her departure the boys of her Sunday school class presented her with a wicker jardinere and the following address:

Dears Mrs. Boyd,—

We, the members of the Sunday school class wish you to accept this small token of appreciation for your attendance and good teachings.

Signed by the class.
Ross Widdis,
Rennie Williamson,
Edgar Jones,
Harvey Laidley,
Milton Brandon,
Delmore Kennedy,
Norman Henderson,
Douglas Olliffe.

Second Operation.

The many friends of Mr. William McCarroll will be sorry to hear he has been obliged to undergo another operation in the Toronto General Hospital. Mr. McCarroll left here about three weeks ago and underwent an operation but it has been necessary to again operate. His condition is serious.

Double Disability.

Mr. Joseph Bradley who was thrown from his buggy by an automobile several weeks ago, and has been confined to bed ever sinee, the socket of his hipbone having been fractured, has now contracted pneumonia. His many friends hope for a speedy recovery as it will be months after Mr. Bradley gets up before he will be able to walk again.

Personal Briefs.

Mrs. M. Bell left last week for her home in London, after an extended visit with her brother, Mr. William Robinson. He accompanied her home and will spend a few days with relatives there.

Mr. and Mrs. Albert Ford, Mrs. M. J. Parsons and Miss Irene Clemett were visitors to Peterboro last week.

Mr. and Mrs. F. MacFarlane and son, Arthur of Lindsay were the guests of Dr A. R. and Mrs. Younie on Sunday.

Mr. and Mrs J. McQuade were visitors to Peterboro on Saturday.

Mrs. Page has returned to her home in Horning's Mills, after a pleasant visit with her parents, Rev. Mr. and Mrs. Black. Miss Ilene Black returned with her for a few days.

Messrs. John and Arthur Macrea of Toronto, called on friends in town on Saturday

Miss Greta Mahood of Lindsay, was the guest of her brother, Mr. Elmer Mahood on Sunday.

Mr. and Mrs. L. Windrim were visitors to Peterboro on Saturday.

Miss Mary Faulkner has secured a position as clerk in Mr. Reuben Bradley's grocery store.

Miss Beatrice Johnston of Lakefield was the guest of her aunt, Mrs. O. G. Williamson over Sunday and Monday.

Miss Marjorie Connell of Peterboro spent the week-end with her parents, Mr. and Mrs. W. Connell.

Mr. and Mrs. H. Johnston of Millbrook, and Mrs. Guy of Atlantic City were the guests of Mr. and Mrs. L. A. Mahood on Sunday.

Mr. Firth of Lindsay visited Mr. and Mrs. F. G. Sandy on Saturday.

Mr. and Mrs. William Irwin were visitors to Toronto last week, to see Mr McCarroll in the General Hospital .

Mr. and Mrs. T. A. McConnell and daughter, Miss Anderson and Miss Wright were visitors to Peterboro on Saturday.

Mr. A. E. Bryson of Toronto paid a visit to the Laidley homestead on Friday and Saturday.

Mr. and Mrs. W. Shephard and daughter of Coldwater were the guests of the Misses Curry, over Sunday.

Mr. Harold Weir was a business visitor to Peterboro on Saturday.

Miss Marion Carey of Orange Corners spent Sunday with her parents, Mr. and Mrs. R. Carey.

Mr. Harry Tinney of Cavanville was a business visitor in town on Friday.

Mr. Arthur Jobbitt of Peterboro attended the Fowl Supper in Omemee on Monday evening.

Mr. and Mrs. Archie Irwin of Sharbot Lake were the guests of the latter's parents, Mr. and Mrs. R. Carey, over Sunday.

Mr. Alex Clarke of Lindsay was in town Monday, on business.

Mr. Richard Poast, Mrs. T. Doube and Miss Annie Doube attended the church service at Bethel on Sunday.

Messrs. T. Stinson and J. Devell of Lindsay attended the Fowl Supper in Omemee on Monday.

"CASCARETS" FOR CONSTIPATION

01 Cents a Box! Harmless Laxative For Liver and Bowels

"They Work While You Sleep."

If you feel sick, dizzy, upset, if your head is dull or aching, or your stomach is sour or gassy, just take one or two pleasant "Cascarets" to relieve constipation and biliousness. So griping—nicest cathartic-laxative on earth for Men, Women and Children. 10c boxes, also 25 and 50c sizes—any drug store.

METHODIST CHURCH 60TH ANNIVERSARY

Social Aspect of the Occasion Celebrated By Fowl Supper.

HASTINGS, Oct. 31.—The Fowl Supper given on Monday evening on the occasion of the 60th anniversary of the Methodist church, was a grand success in every way, both socially and financially. The tables were laid in the town hall, which was tastily decorated for the occasion, and were laden with everything to tempt the most fastidious A unique feature was the appearance of the waiters and waitresses who wore white caps with the number "60" in red figures across the front. After the inner man had been abundantly satisfied the large company repaired to the auditorium of the church where a good programme was rendered as follows: Anthem, by the choir; address by Rev. D. A. Thomson; solo by Miss Mae Huycke; address by Rev Mr. Pippin; duet by Miss Lily Tait and Mr. L. T. Huycke; address by Rev. Mr. Rogers of Norwood; solo by Mrs. Alex Fleming of Colborne; address by Rev. Mr Kemp of Warkworth; solo by Mr. MacDonald and an address by Rev. Mr Elliott of Campbellford.

Rev. M. L. Hinton ably filled the chair.

The proceeds amounted to almost $230. The committees in charge have every reason to be pleased with the success of the undertaking.

Mrs. Green of Peterboro is visiting friends in town.

Mrs. W. Barrigan of Peterboro was in town on Monday.

Mr. and Mrs Cecil Doxsee of Buffalo are visiting at the home of his mother, Mrs. B. F. Doxsee

ESCAPED BULLS, BUT—

SEVILLE, Spain (United Press).—Bombita, the celebrated bullfighter of twenty years ago, is now a wealthy farmer, was badly hurt in an automobile accident when travelling from here to Cordoba with his son and his brother-inlaw.

DODD'S KIDNEY PILLS

FOR ALL KIDNEY DISEASES

RHEUMATISM
BRIGHT'S DISEASE
DIABETES BACKACHE

4087 THE PROPRIETORS

WOLVES BOLD NEAR APSLEY

Several Settlers Lose Calves and Yearlings — A.Y.P.A. a Going Concern—Apsley News.

APSLEY, Oct. 31.—The A.Y.P.A. is now established as a going concern for the winter months. The officers were installed on Saturday, October 20, which was followed by a talk by the Patron on the etiquette of the ball-room. On Saturday last the meeting took the form of a musical evening and a pleasant hour was spent in listening to a programme of vocal and instrumental numbers by members. The rest of the evening was devoted to games. Several new games have been purchased, including a crokinole board, and the room is now fairly well equipped in this respect.

A Fowl Supper.

On Friday, the 26th inst., a fowl supper under the auspices of the Glenalda Methodist Church, was given in the shed of the church, and considering a counter attraction was being put on at Coe Hill which took many of the young people, was quite a success.

Holding Services.

Mr. Jackson of Peterborough has been holding services in this district the last two weeks, preaching on the Millenium at Hale's School House.

Wolves A-Plenty.

Wolves are getting quite bold around this locality, several settlers having lost calves and yearlings. They are common north of Apsley and around the Ridge. Bob. Peters and L. Post have both shot one, and the hunters will probably find more tracks of these pests than of deer.

Hallowe'en Masquerade.

The annual popular Hallowe'en masquerade is being held at the parish room this Wednesday evening and will no doubt attract a big crowd. Six prizes are being offered for the most striking costumes. A similar affair is being held at Burleigh Hotel on Friday next, organized by Miss Drain, the popular teacher of that school section.

Personals.

Mrs. Glen Nichols (nee Miss J. Tanner) and little daughter of Chatham are visiting the former's parents, Mr. and Mrs. Tom Tanner.

Judge Huycke and Rev. A. W. Mackenzie were in the village last week.

Miss Mae Hales, who is graduating at the General Hospital, Belleville, is home for a short vacation.

Born—On Friday, October 26, to Mr. and Mrs. Charles Smith, a son.

Dr. Munro and E. and F. Selkirk of Warsaw were in the village on Monday.

Mr. and Mrs. Carnegie, Pittsburg, are back again at their cottage on Loon Lake for a short visit.

Quite a building boom is reported at Coe Hill, seven new houses being built or in course of erection.

LAKEFIELD VILLAGE AND THE DISTRICT

Hallowe'en of A. Y. P. A. One of the Best Yet—A Few of the Costumes.

LAKEFIELD, Oct. 31.—The annual Hallowe'en masquerade of the A.Y.P.A. was held in the Sunday school room on Monday night and was so successful that it may be said to be the best of the nine successive masquerades held by the society. Between thirty five and forty young people were present and spent a pleasant and exceedingly jolly times with Hallowe'en games. The committee: Mrs. J. Sanderson, Miss L. Summers and Percy Stenner provided a programme which left no time for dullness and kept everyone on the qui vive all evening. The costumes were varied but by far the most unique were those worn by Messrs. C. Stenner and S. White representing Spark Plug and his optimistic master, Barney Google. They were a scream and were unanimously awarded the first prize. The room was spooky with its dim light, jack o' lanterns and black and yellow decorations and the procession of ghosts and ghosts which rambled across the front of the room produced the "creepy" sensation quite in keeping with the Hallowe'en season.

A bountiful supper was provided to which all did full justice and with many expression of thanks to the committee the meeting adjourned.

News Nuggets.

The members of the H.A.T. club motored to Peterboro on Monday evening and were guests of Mrs. Wm. Edwards at her home. A delightful evening was spent.

Rev. C. Grant King will give an illustrated lecture to children on "Alice in Wonderland" on Friday evening in the Sunday school room.

OSTRICH FRINGE.

Ostrich fringe is used most becomingly on bouffant frocks, particularly those in blue or pink.

REGULAR SESSION DUMMER COUNCIL

Routine Business Was Transacted — Accounts Passed and Ordered Paid.

WARSAW, Oct. 31.— Dummer Council met at Warsaw on Friday, October 26, when there were present: Reeve J. J. Darling, Councillors John Drain, Edwin Hamblin, James Hawthorne and Hugh Kelly.

The minutes of the last meeting read and confirmed on motion of Councillor Drain and Kelly council authorized the county clerk to divide the assessment on lot 23, Concession 9.

On motion of Councillor Hamblin, seconded by Councillor Drain, the following accounts as passed will be paid:

Dr. Holdcroft, operation on Robt. Parkes, $100.00; Dr. Sutton, for anaesthetic on Robt. Parkes, $15; Mrs. Thos. Cummins, nursing Robt. Parkes, $36; James Tucker, window in town hall kitchen, $4.05; C. J. Darling, selecting jurors, $3.50; T. L. Payne, selecting jurors, $3.50; Alex Rose, 10 days as road overseer, to date, $37.50.

William Wason, school attendance officer, submitted his report for September.

On motion of Councillor Drain, seconded by Councillor Hawthorne, Reeve C. J. Darling and Councillor Kelly are a committee to investigate the circumstances of Robt. Parkes and make arrangements to have him pay to the municipality the amount paid by the corporation for operating and nursing expenses

Council adjourned to meet on the seventh day of December.

YOUNG'S POINT

YOUNG'S POINT, Oct. 31.—Mr. and Mrs. Harry Hockaday spent the week-end visiting friends in Peterborough.

Mr. and Mrs. Thomas DeForge and family of Peterborough visited Mr. and Mrs. James Carroll on Sunday.

Miss Hazel Bullock was in Lakefield on Saturday evening.

Mr. George Donaldson spent the week-end at his home in Lindsay.

Misses Kathleen Young and Mildred and Marie Charlton, who are attending Peterborough Normal School, spent the week-end at their homes here.

Miss Ferena Cooper of Warsaw, passed through the village on Sunday.

Miss Mildred Dever spent the week-end visiting her mother, Mrs. Wm. Oever, in Lakefield.

Misses Laura McFarlane and Mary O'Toole were in Lakefield Saturday evening.

Mr. and Mrs. Wm. Thompson, also Miss Kidd of Mount Julian, visited Rev. Mr. and Mrs. Hughes on Sunday.

W. J. Sherwood of Peterborough was in the village last week.

Mrs. F. G. Young of Peterborough visited her sister, Mrs. Wm. Brooks, on Sunday.

Mr. Jack White of Lakefield was in the village on Sunday.

Mr. Wm. Brooks and son, Russell, were in Peterborough on Sunday.

Mr. Pat. Sullivan of Lakefield was in the village on Thursday.

Messrs. Wm. Young and Frank Carroll were in Lakefield on Saturday

Registered at the Lakeview House last week were Mrs R Stevenson of Walkerville, Mrs. Teekmance of Peterborough and Mr. McDonald of Lakefield.

Miss Myrtle Reid has returned friends in the Prairie Provinces.

Mr. Percy Darling of Lakefield passed through the village on Sunday en route to Apsley.

Mrs. Goodwin of Peterborough visited friends in the village on Sunday.

Mr. and Mrs. Frank Young visited friends in Lakefield on Sunday.

Mrs. J. Johnston of Peterborough visited at her home in the village on Sunday.

Mr. and Mrs. William Crowe of Burleigh visited friends in the village last Friday.

Mrs. S. Duval visited her daughter, Mrs. Wm. Webb, in Lakefield on Sunday.

Mrs. S. Bell and Mrs. C. Calder of Warsaw are attending their sister, Mrs. Wm. Douglas, during her illness.

For the Nursing Mother

NATURAL feeding is the duty of every mother and the birthright of every child. "Ovaltine" is of inestimable value to every nursing mother.

Taken two months before the birth and during the entire nursing period, it will create an abundant supply of milk, and, in addition, will endow the mother with a reserve of strength to aid her recovery after baby is born.

Prepared from ripe barley malt, rich, creamy milk and fresh eggs, "Ovaltine" is super-nourishment in easily digested form.

OVALTINE

TONIC FOOD BEVERAGE

Builds up Brain, Nerves, and Body

At all druggists—50c., 85c., $1.50

A. WANDER LIMITED, LONDON, ENG.
Canadian Office—455 King Street West, Toronto

BRITISH—and used throughout the Empire

Made in Canada

Bon Ami

THE Bon Ami is on the shelf
To scrub me after you scrub yourself!
O don't forget a friendly rub
For Yours Respectfully,
THE TUB!

Makes Bathtubs Glistening White—

You will be amazed how quickly and easily Bon Ami cleans a soiled bathtub.

A little Bon Ami on a damp cloth removes that obstinate, soapy tidal mark in a single easy wipe.

And it won't scratch or roughen the delicate enamel as coarse scouring powders are apt to do.

Bon Ami is also without an equal for cleaning and polishing nickel, mirrors, windows, white woodwork, etc.

"Hasn't Scratched Yet"

Cake or Powder Form

BON AMI LIMITED, MONTREAL

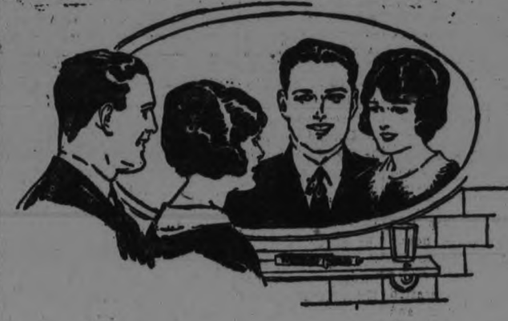

This Week Only

Free

At Your Store

See Coupon

Look in Ten Days

See the whiter teeth appear when you combat the film

Your druggist this week has 10-Day Tubes for a new way of teeth cleaning. Millions now employ it. You see its results in prettier teeth wherever you look today.

Now we urge you to learn what it means to you and yours. The test is delightful, the results are amazing. Go find them out.

The fight on film

Dental science has in late years started a fight on film. Film is that viscous coat you feel. Under old brushing methods, much of it clings and stays. Soon it becomes discolored, then forms dingy coats. That is why teeth lose luster.

Film also holds food substance which ferments and forms acid. It holds the acid in contact with the teeth to cause decay. Germs breed by millions in it. They, with tartar, are the chief cause of pyorrhea.

Fewer escaped tooth troubles, fewer had glistening teeth, under old-time brushing methods.

Now research has discovered two effective film combatants. One disintegrates the film at all stages of formation. One removes it without harmful scouring.

Able authorities proved these methods by many careful tests. Then a new-type tooth paste was created to apply them daily. The name is Pepsodent.

Careful people of some 50 nations have now come to employ it, largely by dental advice.

Night-and-day aids

Pepsodent also multiplies the alkalinity of the saliva — the neutralizer of mouth acids. It multiplies the starch digestant in the saliva — put there to digest starch deposits.

Those factors act as tooth-protecting agents. Every use of Pepsodent gives them manifold effect.

Protect the Enamel

Pepsodent disintegrates the film, then removes it with an agent far softer than enamel. Never use a film combatant which contains harsh grit.

Made in Canada

Pepsodent CANADA REG. U.S. PAT. OFF.

The New-Day Dentifrice

A scientific tooth paste based on modern research. Now advised by leading dentists the world over.

New beauty comes

Pepsodent brings prettier teeth. That is why millions of women employ it. But those whiter teeth mean cleaner, safer teeth, and everyone should have them.

Present the coupon for a 10-Day Tube. Note how clean the teeth feel after using. Mark the absence of the viscous film. See how teeth become whiter as the film-coats disappear.

One week will bring a revelaton. It may bring lifetime benefits, both to you and yours. Cut out coupon now.

1343 Can.

10-Day Tube Free

(Only one tube to a family)

Insert your name and address, then present this coupon this week to any store named below. You will be presented with a 10-Day Tube of Pepsodent.

If you live out of town, mail coupon to The Pepsodent Company, 191 George St., Toronto, Can., and tube will be sent by mail.

Your Name .....

Address .....

.....

Present coupon to

BOND'S DRUG STORE, George and Hunter street.
McDERMID & JURY, George and Charlotte street.
E. L. PAYNE, Simcoe and George street.
WARNE DRUG CO., LTD., No. 551 George street.

Examiner, Peterboro, Ont.

Store Hours from November 1st---9 a.m. to 5.30 p.m. Saturday, 9.30 p. m.

Late Arrivals of Velvet, Wunder Crepe, Vella Vella and Silk Brocaded

DRESSES

That are faithful copies of the Latest New York Models and that sell at about one-half the price.

The same exclusive style, the same high-class materials the same perfect workmanship that you would expect to find in $45 to $50 Dresses are all embodied in these charming new frocks that are selling special at Halls, at only

$29.00

There are gowns for street wear, afternoon and semi-evening styles and assortment enough to give you satisfying choice. On Display in Ladies' Wear Department, Second Floor.

Watch Friday's Papers
For Announcement of special interest to all patrons of the Hall Store.

Please Note!
From November 1st until Christmas this store will
Be Open for Business from 9 a.m. to 5.30 p.m.
Excepting Saturday's when it will remain open until 9.30 p.m.

Have You Subscribed to the Y.W.C.A Financial Campaign?
It is a very worthy cause and is deserving of everybody's support.
SUBSCRIBE NOW!

Richard Hall & Son Limited

Cobourg and District

COBOURG, Oct. 31.—Very gratifying was the result of the appeal made by the Board of the Cobourg Methodist church for a special Thankoffering on Sunday. A generous offering was placed on the plates in actual cash and this is expected to be considerably augmented by the givings of some who were unable to be present on Sunday. Rev. R. F. Stillman, pastor of the church, preached to large congregations at both services. There was also special music under the direction of the organist, Mr. Frank Parkinson. Mr. J. Arnold Thompson, baritone of Brighton, formerly of Ottawa, sang at both services, while the local soloists assisting were Mrs. M. W. Sparlug, Mrs. A. J. Gould, Mr. Albert Hircock, Mrs. M. E. Hall and Mr. George Hall, the latter with violin obligato. There was a large choir and the music was good.

Services at St. Peter's

Rev. Canon Moore, of Toronto, conducted helpful services at St. Peter's Anglican church on Sunday. The rector, Rev. Canon F. J. Sawers, is in Toronto conducting a two-weeks mission at St. George's church there.

The Baptist Church

Rev. J. N. Norton occupied his own pulpit on Sunday and delivered timely and helpful sermons. At the evening service his address was based on the pertinent theme, "How and When to be a Christian." Mr. Norton, since coming to Cobourg, has shown a live interest in the work of the Ontario Council of Religious Education and was one of the delegates to the convention for Sunday School workers held at Napanee last week.

St. Andrew's Presbyterian

"The Solidarity of the Early Christian Church," was Rev. W. A. Bremner's theme at St. Andrew's Presbyterian church on Sunday and he drew helpful lessons from the church of those early days as compared with that of the present time. At St. Andrew's the position of organist is vacant and candidates for the position are being heard each Sunday. The Board received a large number of applications which would seem to indicate that the scarcity of musicians of this stamp is not as great as it has been.

Rev. J. W. Pedley Here

Rev. James W. Pedley of Toronto is still taking the work with a very great amount of acceptance at the Cobourg and Coldsprings Congregational churches.

Salvation Army

The Salvation Army here is fortunate in having the services of two such efficient officers as Capt. Dunkley and Lieut. Burrows. These young ladies previously worked with a Toronto corps, where their services were also much appreciated.

Address at Salem

At the Salem Methodist church on Thursday evening, Rev. W. R. McWilliams, returned missionary from Japan, gave an able address outlining what his work had been in the Flowery Kingdom, for the past seven years. The lecture was illustrated by slides showing life and places of interest in that country. Mr. McWilliams was listened to with a great amount of interest and attention. Rev. H. W. Foley is pastor of this church.

Salem Young People

Those who do not think that the Young People's Leagues as they exist today are educative and profitable organizations were not among those who were present at the Salem Young People's League last Friday night. The evening's program took the form of a debate and the interesting topic was, "Resolved that the Consolidated School System is preferable to the present day School System." Three ladies argued well and convincingly in favor of Consolidated Schools and three gentlemen brought out almost unsurmountable arguments in favor of the negative, so that the question was threshed out in all of its bearings.

Scholars Made Merry

The nearness of Hallowe'en has set all of the boys and girls ecstatic over the prospect of preparing for that great festival. The Salem public school children anticipated the event by holding a Hallowe'en social on Friday evening the 26th, when a delightful evening was founded out by the young hosts and hostesses serving pumpkin pie and coffee.

Successful W. I. Meeting

The Wicklow and Vernonville branches of the Women's Institute met at the home of Mrs. James Deviney, Haldimand township, on Wednesday of last week. There was a good programme which was in the hands of Mrs. A. Deviney and Mrs. R. Turk.

Calberry—Ferguson

A marriage of interest to many friends in East Northumberland was quietly solemnized at Caro, Mich., on October 8, as the bride and groom were both former residents of this district. Miss Mattie Ferguson, formerly of Castleton, was married to Mr. Charles Calberry of Caro, Mich., son of Mr. and Mrs. John Calberry of Castleton. Old friends in this district tender congratulations and good wishes.

Lecture at Wicklow

Rev. W. R. McWilliams, B.A., of Japan, is giving an illustrated lecture tonight in the Wicklow Methodist church.

Offering for Aid of Japanese

Rev. J. F. Mears of Port Hope was the preacher at the Dundonald church on Sunday afternoon, when the congregation responded to an appeal for funds to aid the people of Japan in reconstruction work to wipe out the devastation caused by the terrible earthquake.

Auction Sales

Mr. A. P. Holton, Murray township, had a sale of his implements, hay, stock and household effects yesterday.

Rev. C. J. Young of Brighton, sold his household effects on Saturday.

Ostrom—Casement

At the Methodist parsonage, Trenton, on October 23, Rev. W. G. Clarke officiated at the marriage of William Ostrom and Marie Casement, both of Belleville.

Poor Canning Season

The canning factories have not had as successful runs as usual in this section. Frost and the late season were the big detriments, and farmers who have grown produce for the factories have not realized the profits they expected. Some are quite discouraged and say they will not sign up an acreage another season. In fact the returns for considerable of the farmers' produce this season are discouraging.

Death of James Prentice

James Prentice died at Kingston on Thursday, aged 81 years. He was a former resident of Tweed and of Thurlow township. He was predeceased by his wife who died three years ago. Two sons survive, William R. of Foxboro, and J. E. of Frankford, and three daughters, Mrs. G. Brower of Belleville, Mrs. Hopkins of California and Mrs. J. Downey of Thurlow. Mrs. R. McGuire of Tweed, is a sister.

Death of John C. Sharpe

Sidney township lost a well-known farmer in the death on Thursday of last week of John C. Sharpe. He was in his 80th year and had been in failing health for some time past. He had spent his whole life in that locality, having been born on the homestead where he died.

Local and Personal

Mr. Gordon Lapp, Brighton, spent the week-end in Peterborough with his brother, Mr. Donald Lapp.

Mr. P. J. Cowan has rented his farm at Codrington to Mr. Geo. Rogers.

Mr. Sam McColl is expected to move from Hilton to the old homestead at Codrington.

Mr. and Mrs. James Nugent, Codrington, have gone to Rochester.

Mrs. Suttle has arrived at Brighton from Bismark, S. D., and will spend the winter there.

Rev. E. W. Pickford, rector of Brighton parish, is conducting a special mission at Warsaw, Young's Point, Houltain, Buckhorn and Deer Bay.

Mr. M. Ostrander, former principal of Deseronto Public School, before going to North Bay, was presented by members of the staif with a beautiful rattan fern stand and metal tray.

Mr. P. C. McGuire of the Bank of Commerce staff at Brighton, has been transferred to Simcoe, and Mr. Kay of Kingston takes his place at Brighton.

Mr. David Gillespie, Wagnetevan, Muskoka, visited his brother in Haldimand township last week.

Miss Palmer, Division St., Cobourg, has gone up to Toronto, where she will spend the winter.

Mrs. C. M. Doheny left town recently for Toronto, and intends to go to Florida for the winter season.

Mr. Arthur Cowan of the local branch of the Dominion Stores is relieving at Long Branch, Toronto.

Rev. Dr. S. J. Shorey, Picton, a former Cobourg pastor, preached anniversary sermons at Hastings Methodist church on Sunday.

The award of a newly founded scholarship at Toronto University is announced. It consists of $1,200 given by the Hollinger Gold Mines for metalurgical research and has been won by Mr. H. F. Farnham, B.A., B.Sc., of Trenton.

Mr. Duquit, Smithfield, has met with loss in the destruction of his blacksmith shop by fire for the second time during this year.

Mrs. O. Drewry, Smithfield, has gone to Rochester to spent the winter.

Picton Junior Methodist church class journeyed to Woodville, where they gave a concert consisting of choruses, solos, duets and quartettes.

MOTHER!

Child's Best Laxative is "California Fig Syrup"

Hurry, Mother! A teaspoonful of "California Fig Syrup" now will thoroughly clean the little bowels and in a few hours you have a well, playful child again. Even if cross, feverish, bilious, constipated or full of cold, children love its pleasant taste.

Tell your druggist you want only the genuine "California Fig Syrup" which has directions for babies and children of all ages printed on bottle. Mother, you must say "California." Refuse any imitation.

CAMPBELLFORD HEARD ADDRESS GIRLS WORK

CAMPBELLFORD, Oct. 31—On Tuesday evening, in St. Andrew's Sunday school rooms a meeting of the three Sunday school classes in Campbellford who are interested in Canadian Girls in Training work was held with a large attendance of the girl members and their mothers. The programme was taken by the girls, who were addressed during the evening by Miss May Gemmell of Toronto national secretary of the Canadian Girls' Work Board, who is making a tour of the district at present. Miss Gemmell gave an interesting talk on C.G.I.T. ideals and the progress being made throughout Canada by the girl members of the groups.

Read the Want Ads.

"Y" CLASSES TO HELP THE GIRLS

This is Financial Week For Local Y.W.C.A.

Just suppose your daughter or sister or friend were away from home a stranger, afraid, unaccustomed to the city, would you not be glad to hear that the Y.W.C.A. had a place for her?

If she were lonesome and homesick, nobody apparently caring what happened to her, wanting a good time, would you not be glad to know that for her the Y.W.C.A. had planned picnics, parties, suppers, a place in which she could have clean and wholesome fun, a place in which to spend her Sundays, Vesper services, Bible study, inspirational talks, and friends?

If she were earning her own living, getting a small salary, perhaps helping financially at home, trying to make one dollar do the work of two, would you not be glad to know that for her the Y.W.C.A. had planned: an employment bureau to help her find work, educational classes to fit her for her work, reading rom and library, where she may enjoy magazines and good books?

If she were over-tired and needing a holiday, after working in a hot office, store or factory, would you not be glad to know that for her the Y.W.C.A. had planned a camp where she could enjoy the out-of-doors, away from the dusty's city grind?

If she were physically below par, or anxious to keep herself fit, would you not be glad to know that for her the Y.W.C.A. had planned a gymnasium, a swimming pool, hikes, picnics, basketball?

If she were travelling alone would it not relieve your mind to know that the Y.W.C.A. would plan for someone to meet her, and help her in any way?

Just suppose these girls were yours would you not be willing to help?

Y. W. C. A. Finacial campaign—this week.

VOICE OF THE PEOPLE

To the Editor of the Examiner,—

Dear Sir,—In last night's Examiner was contained a letter from Mr. Burnham recalling the fact that John Murphy of Smith street, who saved a number of persons from drowning, had not been recognized by an public organization.

I wish to thank Mr. Burnham for drawing this matter to my attention because it is right and proper that I should be one of those to assist in seeking to obtain public recognition for these acts of bravery.

Apparently Mr. Burnham and I were thinking of the same thing for, on Monday, when I saw that Miss Iris Payne had been recognized by the Carnegie Hero Fund, I got in touch with Mayor Taylor who was responsible for drawing Miss Payne's act to the attention of the Carnegie Hero Fund Commission and he told me I could find the details and address from City Clerk Armstrong. I had a conference with Mr. Armstrong last Monday and obtained the information from him and discussed with him the case of Mr. John Murphy as well as that of Frank Whitehouse, Jr., B. Graham and Mr. I. Abraham who were responsible for the saving of a girl's life at Inverlea Park, last summer.

In the latter case Mr. C. H. Wiggins had drawn the matter to my attention and I applied to the Royal Canadian Humane Society for recognition of them but I was advised by that Society that it had no funds available for the purchase of medals. I thereupon offered to pay the cost of the medals or the cost of memorials if it would present them but this Society intimated it bought its medals in large quantities and could not accept my contribution in that way.

I desired to do that so that the presentation could be made at some civic reception and that it would be understood as coming from the Royal Canadian Humane Society and not from me individually, as I felt it would be greater and more acceptable recognition than if it was understood I was the person responsible and paying for the medals. As the Royal Humane Society could not carry out these arrangements with my assistance I consulted some friends and the conclusion reached was that independent of this Society I would purchase gold medals to be presented and we thought an appropriate time would be at the inauguration of the Mayor and City Council for 1924 and have this done as the first official act of the Mayor for next year.

The friends and relatives of the interested persons could be invited on this occasion and at least some recognition could be given to those whose outstanding bravery has been a credit to this city.

I know Mr. Burnham and the public will see in view of the above explanation that everything has been got underway and that the matter has been drawn to the attention of the Carnegie Hero Fund Commission.

Yours faithfully,
G. N. GORDON.

A DELICIOUS BEVERAGE

It is easy to make good ginger Wine a stimulating temperance drink, with

PARKE'S Ginger Wine Essence

Just add sugar and hot water. No straining required.

25c and 50c Bottles.

BOND'S DRUG STORE
COR. CECIL and HUNTER STS.

SPOOK PICTURES ON THE SCREEN

NEW YORK, October 30. — H. J. Osborne, founder of the Society for the Study of Supernormal Pictures and President of the Central Spiritualist Society, both of London, England, threw on the screen at a meeting at the Hotel Astor under the auspices of the New York Spiritual and Ethical Society, what are said to be the first spirit photographs ever taken.

These objective phychic phenomena—and, incidentally they would be eligible for the $2,500 award offered by the Scientific American if they could be proved genuine—were taken in 1865 at Boston, Mass., by G. J. Mumbler, a local photographer. They show a stern featured man of middle age beside whom, with draperies, is a handsome and younger woman.

Mr. Osborne told the two hundred persons in the lecture hall that the Boston photographer was not a spiritualist, but one day had taken these spirit photographs "by accident." He said he did not know who the stern featured man was nor the identity of the spirit lady beside him.

Mr. Osborne was introduced by Richard L. Phillips, president of the Spiritual and Ethical Society. Mr. Osborne is described as a scientific exponent of "spirit photography" in a pamphlet which was handed out to the audience. It is stated that he is a life-long student and has traced his subject along the closest scientific lines in intimate association with the late Sir William Crookes, Sir Arthur Conan Doyle, Sir Abraham Wallace and other "leading British researchers."

Mr. Osborne showed other spirit pictures, the genuineness of which, he declared, were vouched for by leading scientists. "These photographs," he said, "were taken under conditions making human intervention or chicanery impossible. I have proof of the reality of my pictures and have one in particular which I think is the best ever taken." He then showed a spirit picture of his wife. "This," said Mr. Osborne, "was taken six weeks after her death. I bought the plates from a man I did not know, marked them for identification in a dark room, put them in the camera, and, after exposure, developed them immediately myself. No one was in the room except a passive medium, and he did not touch the plates. The result was the perfect reproduction of the face of my wife."

SCHOONER RACE WAS CALLED OFF

Was Impossible to Finish The Race Within The Time Limit.

HALIFAX, Oct. 31.—(Canadian Press).—The Columbia, the United States challenger, and the Bluenose champion, started this morning at nine o'clock in the second race of the series for international schooner race trophy. Contest was over number four course. The five minute gun found both boats running along against the weather inside of the line The Bluenose turned first and crossed the line thirty-two second past nine o'clock and the Columbia quickly followed ten seconds later. The wind had freshened slightly as schooners started for the first mark running almost before the wind. Ten minutes after the starting gun the Bluenose crossed the Columbia's bow and headed away for the inner automatic buoy, the first mark.

At two o'clock with one hour to go the boats were sixteen miles from the finish line. It was impossible to finish the race within time limit and it was called off.

The Bluenose had pulled up on the Columbia after passing the third mark. At second mark the Columbia was more than four minutes ahead of the champion.

FIRE DESTROYS CLUB

STRATFORD, Oct. 31—(Canadian Press). —Fine country club of Stratford was destroyed by fire early this morning with a loss estimated at about twenty thousand dollars.

ASPIRIN

Say "Bayer" and Insist!

BAYER

Genuine

Unless you see the name "Bayer" on package or on tablets you are not getting the genuine Bayer product proved safe by millions and prescribed by physicians over twenty-three years for

Colds	Headache
Toothache	Lumbago
Earache	Rheumatism
Neuralgia	Pain, Pain.

Accept "Bayer Tablets of Aspirin" only. Each unbroken package contains proper directions. Handy boxes of twelve tablets cost few cents. Druggists also sell bottles of 25 and 100. Aspirin is the trade mark (registered in Canada) of Bayer Manufacture of Monoaceticacidester of Salicylicacid. While it is well known that Aspirin means Bayer manufacture, to assist the public against imitations, the Tablets of Bayer Company will be stamped with their general trade mark, the "Bayer Cross."

MISS MAY GEMMELL WILL GIVE ADDRESS

For Benefit of Canadian Girls in Training Groups.

Miss May Gemmell of Toronto, national secretary for the Presbyterian church of the Girls' Work Board of Canada, will address a gathering of 'teen age girls in Knox Presbyterian church to-morrow, (Thursday) evening. Miss Gemmell, who is well known and liked in Peterborough, where she made a very favorable impression on the occasion of the organization of Canadian Girls in Training groups in the city, has just returned from an extended tour of Canada in the interests of the Girls' Work Board, during which she spent much time in the middle west provinces and in British Columbia and the Maritimes. She is now engaged in visiting the district towns in connection with her work, and will speak to the C.G.I.T groups of the city and all girls from the ages of twelve to seventeen years who may be interested in the work, to-morrow evening, explaining the C. G.I.T. programme and the use that is being made of it. 'Teen age girls of the city interested in this work, members of the groups, their mothers and teachers, are cordially invited to attend the meeting.

FIGHT REVOLVER

(Continued from page one.)

wriggled desperately. When the police looked for a scar on one of his arms he thrust the arm under a bed cover. The scar was found. It tallied with a description of the escaped convict.

"You're a yellow rat and a squealer," McLean kept calling to Gillen in the hospital ward. In the operating room, when McLean again upbraided Gillen as the man who had "given up" on Brown, Gillen retorted weakly, "I wish I'd killed you."

Silent Before Police.

Gillen refused to say why he and McLean had fought. He told Howard in the hotel that "It's a plain case of suicide. I'm tired of living." He would give no other explanation in the hospital. Nor would McLean talk other than to say, "It was a fight over the women."

Deputy Warden Santee of Eastern Penitentiary and Detective Oeschle of Philadelphia arrived at Bellevue Hospital and positively identified Gillen as one of the fugitive convicts. Meanwhile, Gillen had been identified by hold-up victims.

John Curtle, manager of the Premier Theatre, a motion picture house at 505 Sutter Avenue, Brooklyn, identified Gillen as one of two men who on the night of September 18 held him up at pistol points and stole a satchel containing $1,800. When Finn was arrested Friday night, Curtle identified him as the other robber. Finn was held on a charge of robbery.

Henry Holland, owner of a saloon at 614 Atlantic Avenue, Brooklyn, visited the prison ward of the hospital and told the police that Gillen was one of two men who on the night of October 21 held up his saloon, taking $85 from the cash register and sums of money and jewellery from patrons. Two policemen who were passing rushed in on hearing a commotion and captured a man who gave his name as Harry Gordon. Gillen escaped.

Gillen, according to the police, was in several other recent hold-ups. They said he was arrested in Jersey City for disorderly conduct. Lieutenant McClunn of the Bergen Street Detective Bureau, said Gillen's arrest would solve several robberies.

Technically, the wounded men were held in Bellevue Hospital for felonious assault and carrying weapons. But if Gillen lives he will be sent back to Philadelphia.

Mother on Her Way.

Lieutenant McClunn said that McLean was wrong in assuming that Brown's capture was brought about by Gillen. A reward of $250 was offered by the penitentiary warden for each fugitive's capture.

When Mrs. Gillen, of 2,314 Furman Street, Philadelphia, was told by telegram from the New York police that her son was in a "serious condition" at Bellevue Hospital, she said her worries were over, now that she knew her son's whereabouts. "He is paying the penalty for others who are walking the streets free men," she said. She has left for New York.

Assistant District Attorney P. Francis Marro questioned several hotel employees and guests. None of the 270 guests, who had been thrown into a tumult by the duel, had seen the fight. The employes said they believed the quarrel was over the two women.

SCHOOL CHILDREN GAVE A CONCERT

Another Round Presentations to Rev. O'Brien.

Last evening, at St. Joseph's School, in Otonabee, the children of the school gave an entertainment in honor of Rev. J. J. O'Brien's jubilee anniversary. The school was packed with the parents and friends of the small performers, who acquitted themselves admirably, doing credit to the careful training of their teacher Miss Helena Heffernan. The programme consisted of dialogues and choruses and solos by the children, with the presentation of a little playlet "Cinderella," followed by the presentation to Father O'Brien of an address and a beautiful large oak crucifix.

The Altar Society of the Sacred Heart parish took advantage of the occasion to present the jubilarian with a handsome set of breviaries. Mrs. Joseph O'Grady is president of this society Miss Helena Heffernan secretary. Father O'Brien thanked the children and the society for their gifts. His Lordship Bishop O'Brien was present also and addressed the gathering briefly. Other clergymen present were Rev. J. McCarthy of Norwood, Rev. J. McAuley of Ennismore Rev. J. Power of East City, and Rev. P. Butler of the Sacred Heart church. The evening concluded with the service of a dainty supper in the school room.

Tanol Calomel Much Better Than Ordinary Calomel

CLEANS AND TONES UP THE WHOLE SYSTEM

Instead of rising in the morning feeling tired, dull, with headaches, bad taste in mouth, sick stomach or after eating a bloated, heavy feeling, indigestion, constipation, kidney trouble, etc., can instead both look and feel as fresh as a daisy by flushing the poisons that have accumulated in the stomach, kidneys and bowels by following a doctor's advice by taking one Tanol Calomel Tablet 15 minutes before meals or two at bedtime. This will flush the previous day's indigestive waste, sour bile and poisons from the system before more food is taken. Tanol Calomel Tablets are recommended because they have no bad after effect. No salts or seidlitz are necessary to remove them from the system, as they are self-eliminating. Get a few of these tablets from the druggist and you will feel 100 per cent. better. Sold by Weber, druggist, Charlotte street.

mws-tf

MADE FINAL RUN ON A C.N.R. PASSENGER

BROCKVILLE, Oct. 30.—(Canadian Press.)— After fifty years in continuous railway service, Joseph Rowedge, veteran C.N.R. locomotive engineer, to-day made his last run on the "Moccassin" passenger train between here and Montreal before being pensioned. He started as a cleaner in the Brockville shops of the Grand Trunk in 1873 and retires with a spotless record.

PROTECT THE KIDNEYS

The heart and the kidneys are the most important organs of the body.

This time of the year particularly the kidneys are easily deranged from chills and exposure. Excesses in eating and drinking will often cause disease in the kidneys.

Never neglect a backache which is on of the first symptoms and may lead to other complications.

The best remedy for any kidney ailments is Dr. Banta's Kidney and Rheumatic Pills. They will keep the kidneys in a sound and healthy condition and free the blood from all poisons.

Dr. Banta's Kidney and Rheumatic Pills are sold at Lynch's Drug Store, 168 Hunter street, and if they fail to do what we claim for them your money will be refunded.

6d 20 24 27 31 3 7 4039

THOUSANDS WAITING TO COME TO CANADA

VICTORIA, B.C., Oct. 31.—(United Press)—Thousands of people of British stock are waiting an opportunity of coming to British Columbia to take their place among the working citizens of the province, and it is the duty of the government to demonstrate to these people that they are welcome and will be afforded every reasonable means of making good ,according to Mrs. Mary Ellen Smith, M.L.A., for Vancouver, who addressed the Legislature yesterday.

In rising to second the address in reply to the speech from the Throne, Mrs. Smith remarked that she was the first woman in the world to be given such an honour in a British Legislative Assembly.

To Stop A Cold In One Day

Take

BROMO QUININE Tablets begin immediately to counteract the activity of Cold, Grip and Influenza Germs and bring to a sudden stop the dangerous work of these dreaded disease germs in the human body.

BROMO QUININE Tablets quickly render these germs powerless and completely destroy their organic existence.

The Tonic and Laxative Effect of Laxative BROMO QUININE Tablets is very beneficial to the system at all times.

The box bears this signature

E. W. Grove

Price 30c.

Made in Canada

The Million Dollar Doll

By C. N. and A. M. Williamson

Authors of "The Lightning Conductor"

(Continued from Yesterday.)

WHO'S WHO IN THE STORY:

Miles Sheridan has just learned that the girl with whom he has been taking a yacht trip, under the impression that she was

Juliet Divine, the Million Dollar Doll, a beautiful show-girl, is, in reality Teresa Desmond (Terry), Juliet's innocent half-sister, whom the Doll sent to masquerade as herself. Miles is madly in love with Terry and is eager to divorce his wife.

Betty Sheridan, who is infatuated with

Paul di Salvano, a handsome Italian. Salvano has now deserted Betty for

Rose Callahan, a somewhat ordinary young heiress, travelling in Europe with her father. Betty, learning of Paul's desertion is not anxious to lose her husband also, and goes to Algiers where Miles' yacht is lying.

Eustace Nazlo, a wealthy Greek, long in love with Terry, has almost succeeded in persuading the girl that her only course is to marry him.

Miles and Terry are enjoying a brief sojourn at Bousaada with Miles' servant Mrs. Harkness as chaperone. Miles is preparing to rejoin his wife at Algiers.

CHAPTER LXXIX.

Betty's Message

Miles tipped the head waiter to serve the meal for Terry and himself on the balcony. They had a red-shaded lamp, and a few flowers from an oasis garden sprinkled over a mound of golden oranges. To Terry, it was a feast of romance, as she and her Prince looked into each other's eyes, and forgot to eat, his hand clasping hers as their arms lay across the tiny white table.

A thousand thoughts rushed through the girl's brain. What should she do? Had she the heart to run away while Miles was gone, so that he might believe her cruel, and hard, and put her out of his heart?

People in books were always giving each other up with the noblest motives, and making great trouble for themselves and everyone else concerned. She didn't want to be like that.

But how was she to know for certain, what was right? She was so young! And then, she had no money to go away with, even if it were her duty to go.

Hiding these thoughts she smiled at Miles in the moonlight, with the dearest smile he had ever seen. He believed it a smile of happiness and love, not guessing that it was instead a smile of love and renunciation.

It was not yet nine o'clock when they took their farewell. They bade each other goodbye on the balcony; and when Miles had gone, the girl went quickly to her own room.

She shut herself in, and lay on the bed fully dressed, in the dark, for it seemed as if she could not bear to talk with Harky that night. Presently the old woman knocked, and when no answer came, knocked again. Still Terry did not speak. She hoped that Mrs. Harkness might suppose she had gone to sleep. At last the tapping stopped, but the footsteps she could hear moving away were slow and reluctant.

What if Harky had had something important to say.....a last message from Miles?.....With a revulsion of feeling, Terry switched on the light, slid off the bed and rushed to the door.

She was about to unlock it and call the old woman, or even run along the balcony to her window if she had disappeared: but before she had turned the key, her eyes fell upon an envelope which had been slipped beneath the door.

The girl did not turn the key. She stooped and picked up the letter. There was no name upon it, no writing at all; but of course it must be for her. Most likely, she thought, Miles had scrawled a few words in haste at the last moment, and told Mrs. Harkness to bring the note to her room. She opened the envelope eagerly.

Never had she seen Sheridan's handwriting, but instinctively she knew, at first glance, that this was not his. It was not like him; and this letter had no beginning. A bit of folded paper had been pinned to the top.

'I send you the enclosed, so that you may be sure I told the truth today, she read. 'I beg of you to see me tonight, if only for a few minutes Yours ever, E. N.

Nazlo He had found out the number of her room, and had put the letter under her door, hoping that she would read on, before she guessed who was the writer.

Terry unpinned the morsel of paper from the top of the page. Nazlo had apparently cut it out of a letter: but the embossed heading was only too familiar: a tiny flag, and 'S. Y. Silverwood.

The girl's heart missed a beat. 'I haven't the slightest intention of divorcing my husband, no matter how shamefully he has behaved. The words, in a woman's writing, sprang to her eyes.

Betty Sheen—Betty Sheridan—had written them, Terry was sure.

Why hadn't Nazlo shown Mrs. Sheridan's letter to Miles? Or had he shown it, and had Miles not told, because he wished her to keep up hope—because he was certain of inducing his wife to change her mind for the second time?

As she gazed and pondered, again a knock sounded at the door. Whoever was outside could see the light now, therefore it was useless to keep quiet and pretend to be asleep.

(To be continued)

Your Health

By DR. CLIFFORD C. ROBINSON

QUARANTINE

School and its associations often bring the necessity for quarantine regulations and teachers are to be commended for their help in this matter. Those who break quarantine with impunity are doing much to break down the safeguards of healty. They may be the ones to repent for helping to foster such bad habits in their community.

Habits of this kind are as catching as the infectious diseases which physicians and health authorities are trying to isolate and stamp out. Their own children may later on be the victims of breaking quarantine.

Isolation and restraint must be imposed on patients suffering from infectious diseases, especially the children. Prevention of contact with those who really consider themselves well is often most dangerous. Every one in the community must be taught to obey. Stealing away your health is indeed a dangerous practice.

There should be no favoritism in preventing to the fullest extent the transmission of infectious disease germs from an infected person to a normal one. Although your case or that of your child may be comparatively light, transmission through too early contact may cause a serious or fatal case to your friend's or neighbor's children.

In some diseases the period is fixed arbitrarily. In others, such as diphtheria and diphtheretic croup, quarantine is maintained until cultures from the patient's throat show the absence of these specific bacteria. In eruptive fevers, such as scarlet fever and measles, the quarantine is in force until desquamation has ceased.

AIMS AT BREAK WITH CHURCH OF ENGLAND

CALCUTTA, Oct. 31.—(Associated Press)—The Indian church measure, which provides that India, Burma and Ceylon follow the examples of Canada, Australia and South Africa in breaking off from the Church of England and establishing a national Indian church, has involved both clergy and laity in a voluminous newspaper controversy, and threatens to result in a schism among Anglican religious communities.

The movement advocating a national church in India has been increasing gradually since 1912, when a representative gathering of the Anglican denomination in India expressed a desire that the church in India should have full synodical government. The present proposed measure, which would free the Indian church from the control of Canterbury, is advocated by the bishops in India, and by the clergy generally, but is meeting with intense opposition from many of the English laity.

Those opposed to the measure hold that the English forms of worship, and the English prayer book, are essential to the welfare of the church, and fear that an Indian church, under Indian control, would break away from the English traditions, in respect to both doctrine and ritual. British residents in India, it is further contended, would be unable to find a national Indian church congenial to their interests.

The Bishop of Calcutta is an advocate of the proposed self-governing church.

Makes a Family Supply of Cough Remedy

Really better than ready-made cough syrups, and saves about $2. Easily and quickly prepared.

If you combined the curative properties of every known "ready-made" cough remedy, you probably could not get as much real curative power as there is in this simple home-made cough syrup, which is easily prepared in a few minutes.

Get from any druggist 2½ ounces of Pinex, pour it into a 16-oz. bottle and fill the bottle with syrup, using either plain granulated sugar syrup, clarified molasses, honey, or corn syrup, as desired. The result is 16 ounces of really better cough syrup than you could buy ready-made and saves easily $2. Tastes pleasant and never spoils.

This Pinex and Syrup preparation gets right at the cause of a cough and gives almost immediate relief. It loosens the phlegm, stops the nasty throat tickle and heals the sore, irritated membranes so gently and easily that it is really astonishing.

A day's use will usually overcome the ordinary cough and for bronchitis, croup, hoarseness and bronchial asthma, there is nothing better.

Pinex is a most valuable concentrated compound of genuine Norway pine extract, and has been used for generations to break up severe coughs.

To avoid disappointment, ask your druggist for "2½ ounces of Pinex" with full directions, and don't accept anything else. Guaranteed to give absolute satisfaction or money promptly refunded. The Pinex Co., Toronto, Ont.

MERCURY IN HIS NEW DRESS FINDS DIGNIFIED SECLUSION

Clothed in Bronze and With Fingers and Tootsies Restored, This Charming Messenger From The Gods Reposes in Peace

In the dignified seclusion of the studio of the Women's Art Association at the Conservatory of Music, "Mercury" reposes in peace and quietness. Still "charmed with his own invention," the god appears to be more at ease in his coat of bronze color than when he dwelt in the Public Library rooms, the object of curious surprise to those who wot not of the reason why he gazes with such rapture at the turtle-shelled instrument in his hands, the target for mischievous little boys anxious to test the quality of the plaster that composed the figure.

When Miss Katherine E. Wallis presented the cast of "Mercury Charmed With His Own Invention" to the city on condition that a bronze be made of the figure at some future time, the sample of her work was placed for safe-keeping in the Public Library. Through several years it remained there, gradually suffering from the attack of time and minor vandalisms which its exposed position made it subject to, and, as years went by, the face of the infatuated god became more dirty and forlorn. Last February the City Council, reminded of the city's promise to provide a metal replica of the figure, decided to include the necessary half thousand dollars in the year's budget. Ald. J. Crowe, however, objected, declaring that "if someone would steal the danged thing it would help us out," and the Finance Committee, meeting thereafter, decided to label the dilapidated figure as a non-essential, and bar its new costume from the estimates.

Since that time the god has languished, as far as the public was concerned, in that "innocuous desuetede" to which the late Mr. Cleveland was wont to refer, but now it happily reappears in a new home and a new dress, less prominent and probably more acceptable. With the whole figure and stand treated to a bath of bronzing liquid, the cast has lost that "undacent" appearance of which a non-admirer of real high art once complained, and the repairing of its mangled fingers and toes has restored to the volatile god a more pleasing silhouette. There is a satisfied and contented expression on the restored countenance that gazes in bronzed and loving surprise at his new invention in the quiet room at the Conservatory of Music.

NORTHERN LIGHTS FICKLE AS YOUNG SCHOOL GIRL

Says Radio Fan Living Near Polar Spectrum

Jack Wade, Alaska, Oct. 31.—Observation of the Aurora Borealis has regained its position as a popular sport among scientists owing to its supposed interference with radio transmission. Interest in the Northern Lights, as the aurora is always called here, has also been revived through the efforts of the MacMillan Arctic expedition to keep in touch with radio amateurs in this vicinity and in the United States. The following description of the striking phenomenon was written by a member of the American Radio Relay League, who, since his home is underneath the Arctic spectrum has had plenty of opportunity to observe this marvellous spectacle at first hand.

By T. E. PHILLIPS, Member A.R.R.L.

The Northern Lights are as fickle and changeable as a sixteen-year-old school girl. One style starts out on the horizon to the northward in searchlight fashion; darts and zig-zags; spreads out fan shape, sweeps, floats, or drifts. The colder the night the quicker the action and always the motion is fast. At times lights show all colors of the spectrum. They are as good as a lantern.

Sometimes the lights stay steadily fixed overhead for hours and they cut the darkness into two walls, the light showing the trail for miles with a black wall on either side. Apparently they are not more than 1500 feet above the valleys, and on the mountain trails, travellers can get into the heart of things with them.

Once I came from Steel Creek to this place, about sixteen miles, along a high mountain trail with the mail man for this route. It was 9 p.m. We were in the lights for an hour. A light crackling could be heard, as when a cat's fur is rubbed the wrong way, and at times the horses would show blue fire at their ear tips, although they appeared not to mind. The other packer and myself felt no untoward sensation, save possible a slight warmth. It was 34 below.

The lights show up commonly from September to April, though April is getting late and warm for them. They are always different in their daily movements and never fail to attract attention, even from the old timers who have been in the far north since '98. We have men who came here in 1882 and '87, and one old man, Ludecker, raised the American flag when Russia sold out in 1867.

STOMACH MISERY, GAS, INDIGESTION

"Pape's Diapepsin" Corrects Sick, Sour, Upset Stomachs At Once

"Pape's Diapepsin" is the quickest surest relief for indigestion, gases, flatulence, heartburn, sourness fermentation or stomach distress caused by acidity. A few tablets give almost immediate stomach relief. Correct your stomach and digestion now for a few cents. Druggists sell millions of packages.

TO MAKE MEAT TENDER.

WASHINGTON, Oct. 31.—(Associated Press).—Use of papaya leaves or a powder from the dried fruit of the papaw to make tough meat tender, as is done in Southern climates, is not considered desirable by the Department of Agriculture, whose bureau of home economics has conducted a series of experiments in that line. Leaves crushed and wrapped around meat made it more tender, but gave it a decided taste of the green and bitter juice of the leaves.

A solution of the powder applied to cuts of meat gave it a bitter taste, deprived it of its naural meat flavor and caused it to be dry. Leaves grown in the botanical gardens at Washington and others brought from Miami, Fla., were used. They acted the same. Both the leaves and the powder contain an enzyme which digests protein.

Corns

Just Say Blue-jay

The simplest way to end a corn is Blue-jay. Stops the pain instantly. Then the corn loosens and comes out. Made in clear liquid and in thin plasters. The action is the same.

At your druggist

Unsolved Mysteries

"Your Majesty, it is with the deepest regret and the most sincere sympathy that I have to inform you that your mother, the Empress Maria Theresa of Austria, died in Vienna less than an hour ago."

It was on November 29, 1780, that he who was known to Parisian society as Count Cagliostro spoke the sentence which was destined to gain for him the continent-wide reputation of being a magician and which was to play such a prominent part in placing around him an aura of unreality and a mantle of mystery during the following years.

In 1780 the swiftest of messengers could not cover the distance between Paris and Vienna in less than five days. There was no telegraph or telephone system and dispatches were carried only by men on horseback. Therefore, for anyone to say that such and such an event had occurred in Vienna "less than an hour ago" savored of witchcraft or of the omniscient powers which Count Cagliostro claimed for himself.

When word of the Count's statement spread throughout Paris, the majority of people shrugged their shoulders and smiled. "Cagliostro," they said, "has overreached himself. He has merely proven out of his own mouth that he is a charlatan and an imposter." So the talk ran for five days. On the evening of December 4 a messenger, dusty and mud-spattered from his long ride, galloped into the French capital, bearing the news that Maria Theresa had breathed her last on the afternoon of November 29! Cagliostro was vindicated and, from that moment, none of his claims was considered to be too extravagant for belief—not even the statements that he could manufacture gold from baser metals or that he had discovered the elixir of life which had transformed his wife into a young girl of twenty.

To those who questioned him concerning his past life, Cagliostro replied with the words "I am he who is," which many understood to mean that he was the Wandering Jew destined to remain upon earth until the second coming of Christ. As this belief enhanced his claims to knowledge and gave him an additional power over the superstitious fancies of nobles and peasants alike, Cagliostro not only did not deny the report, but fostered it as far as possible, by casually mentioning his acquaintanceship with many of the famous characters of history and giving credit for much that he knew to the teachings of learned doctors who had been dead for years.

So far as his alchemistic skill was concerned, there is still extant a letter from Cardinal Rohan in which the latter declares that he saw the Count manufacture gold and diamonds, but, judging by the ease with which the Cardinal was deceived in the historic matter of the Queen's necklace, it is probably well not to place too much reliance in this statement. Incidentally, it was the same necklace which led to Cagliostro's incarceration in the Bastille—a circumstance which led to another of his historic prophecies to the effect that "The Bastille shall be destroyed.

Before the destruction of the Bastille was accomplished, however, Cagliostro had been acquitted and, with the great wealth which he had gathered in France, had commenced a tour of Europe in the interests of the masonic society which he had instituted. In the course of this journey he had made the istake of visiting Rome, where he was arrested at the instigation of the Pope, condemned as a dangerous foe to religion and sentenced to life imprisonment, dying in his cell in 1795.

During his trial his past was disclosed and it was shown that he was Guiseppe Balsamo, son of a peasant of Palmermo, Sicily, and that he had received his early education in a monastery from which he had been expelled for thieving. The story of his marriage to a young girl, whom he afterwards passed off as a woman of fifty in order to stimulate the sale of his "elixir of life," was also made public—but neither then nor at any subsequent date was the slightest light thrown upon the secret of his remarkable gift of prophesy as evidence by his report of the death of Maria Theresa and his accurate prediction of the fall of the Bastille.

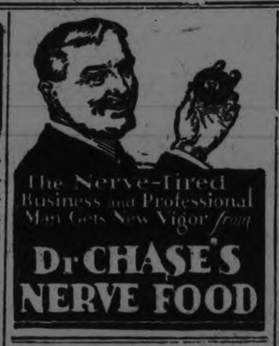

ARE YOU SUFFERING FROM SICK HEADACHE?

People who are suffering from constipation, billiousness or sick headache can obtain speedy relief by taking one or two of Norvall's Stomach and Tonic Tablets at bed time.

These tablets are recommended by well known and reliable druggists and if they fail to do what we claim for them, return the bottle and your dealer will refund the money.

Bond's Drug Store says: "We have a steady and increasing sale of Dr. Norvalls Stomach and Tonic Tablets and we are pleased to state that our customers are satisfied with the results."

Anniversaries

CANADIAN

(Copyright by Canadian Press)

Oct. 31. 1880.—This was the date on which the contract was signed for the construction of the Canadian Pacific Railway, which was begun in 1881 by the Government of Sir John A. MacDonald and later turned over to a group of capitalists which included George Stephens, subsequently raised to the peerage as Lord Mount Stephen, and Donald A. Smith, who became Lord Strathcona, and completed in 1885. The construction of the C.P.R. which covers 12,000 miles, the main line running from Montreal to Vancouver, was one of the conditions on which British Columbia consented to enter the Canadian Federation.

DECORATIVE BUTTONS.

Steel and jet buttons are seen on frocks of velvet and satin. They are arranged so as to give a decorative touch, and not interfere with a certain severe but sophisticated simplicity.

SISTER MARY'S KITCHEN

A HALLOWE'EN SUPPER FOR SPIRITS TO SERVE

Pumpkin pie, apples, nuts and cider seem to go hand in hand with Hallowe'en, but time-honored as they are, there's once in a while a hostess who wants "something different" for her party.

Perhaps the party has dealt heavily with the "occult." What more apropos than a ghost supper seved by the spirits themselves?

Menu for Ghost Supper

Cream of Corn Soup
Toasted Crackers
Shades of Chicken
Spooks Salad Cheese Cups
Orange Ice
Soothsayers Puff-Balls
Coffee

The cream of corn soup is topped with a spoonful of whipped cream. Fresh buttered popcorn can be served with it in place of the toasted crackers.

Shades of chicken, being the "piece de resistance," requires a recipe.

Shades of Chicken

One year old chicken, 1 pint oysters, pound mushrooms, 3 sweet green peppers, cup butter, 3 tablespoons flour, 1 teaspoon salt, teaspoon pepper, 1 cup chicken stock, 1 cup thin cream or rich milk, 1 tablespoon minced parsley, 2 egg yolks, 1-3 cup minced celery, paprika, hot boiled rice.

Stew chicken in water to cover. The chicken should be tender but not falling from the bones when removed from the fire. Remove from broth and let stand until cold. Remove from bones and cut in neat cubes. Great care should be taken that every bit of skin or gristle is removed from the meat. There should be about four cups. Pick over and wash oysters.

Peel and slice mushrooms. Scald peppers, slip off thin outer film and remove seeds and white ribs. Mince. Melt butter, add mushrooms and cook five minutes. Add flour and stir until smooth. Slowly add stock and milk, stirring constantly. When perfectly smooth add chicken dice, oysters, peppers and celery. Cook until the oysters plump. Add parsley and stir in eggs slightly beaten. Remove from fire and keep hot over hot water. Serve on mounds of rice with a generous dash of paprika.

This rule is calculated to serve 12 persons.

Spook's Salad

Fill apple shells with a mixture of celery, apple and nuts.

The proportions are as follows:

Two cups diced apples, 2 cups diced celery, 2 cups seeded white grapes, 2 cups nut meats, shredded cocoanut, salad dressing.

Mix apples, celery, nuts and grapes with salad dressing. Fill apple cups with mixture and shroud with cocoanut.

To make apple shells cut a slice from stem end of apple. With a grapefruit knife or strong spoon scoop out the inside of the apple, leaving a shell about one-half inch thick.

Soothsayer's Puff-Balls

One and one-half cups sugar, 2-3 cup butter and lard mixed, 1 cup water, 2 cups pastry flour, 3 teaspoons baking powder, 1-8 teaspoon salt, 1 teaspoon vanilla, whites four eggs.

Cream shortening and slowly beat in sugar. Mix and sift flour, salt and baking powder. Add alternately with water to first mixture. Add vanilla. Beat whites of eggs until stiff and dry and fold into mixture the last thing before baking. Bake in tiny round-bottomed muffin irons. Capsules containing "fortunes" can be stirred into the batter with the flour.

Use the largest sized capsules known as "double 0." Write a fortune on thin slips of paper and put in capsules. There should be a different fortune for each guest, and care must be observed that each cake contains a capsule.

These cakes are frosted with an icing made with the yolks of the eggs.

Yellow Frosting

Four egg yolks, 1 cups powdered sugar, 2 tablespoons softened butter, 1 teaspoon vanilla.

Beat eggs slightly. Sift in sugar and continue beating. Add butter bit by bit, beating hard. Beat in vanilla. Spread on cakes and let harden.

MOST POWERFUL FIGHTING SHIP IN THE WORLD

U. S. S. West Virginia Claimed to Be Last Word in Battleship Build and Equipment.

RANGE TWENTY MILES

WASHINGTON, Oct. 31.—(United Press).—The U. S. S. West Virginia, last of the battleships to be built by the United States Government under the Washington Arms Conference limitation and sixth to be equipped with the electric drive, thereby completing the "Electric Fleet," will be commissioned at the Newport News Shipbuilding Yards about Dec. 1. She will be a sister ship to the U. S. S. Maryland and the U. S. S. Colorado.

The West Virginia will be in every respect the latest achievement of American naval architects. Carrying eight 16-inch guns, the largest ever mounted on a battleship, she will be the most powerful fighting craft in the world. This battery is capable of dropping eight tons of steel and explosives upon the deck of an enemy ship twenty miles away.

There is a secondary battery of fourteen 5-inch guns, four 3-inch anti-aircraft guns, and two underwater 21-inch torpedo tubes for firing the largest and longest range torpedoes.

This vessel is 624 feet long, 97 feet wide at the water line and weighs 32,600 tons. She is expected to make 21 knots per hour and has a cruising radius of about 10,000 miles. She will burn oil, her fuel capacity being about 1,400,000 gallons.

The West Virginia will be commanded by Captain Thomas J. Senn and will replace the U. S. S. North Dakota, of which he was last commander. When commissioned she will take over practically the entire crew of the North Dakota.

Electrical Throughout.

The West Virginia is electrical throughout. Her main propulsion machinery consists of two Curtis steam turbine-generators, designed to develop 12,600 kilowatts at a speed of 2,150 revolutions per minute to drive the ship 21 knots. The motors, among the largest ever built are 12 feet in diameter, weigh 62 tons, and the 32,000 horse-power thus available for propulsion purposes is enough to supply power to a city of 100,000 population.

Virtually every electrical appliance used afloat and ashore has been installed in this new battleship.

It is probable that no ship built by any nation in the past has been so thoroughly equipped for the comfort and convenience of the crew.

A completely equipped hospital will be maintained on board, with navy surgeons to look after the health of the crew, and a dentist to look after the men's teeth.

To Curb Divorce In America

BOULDER, Colo., Oct. 29.—Divorce? We'll always have it, so long as human nature remains as it is.

Thus sadly summarizes Justice Linda Lee after her five years' experience with estranged and quarreling couples.

Gray hairs and wrinkled face reveal the almost completed life of this woman who still refuses to succumb to age. Every day she climbs up the steps to her office on the second floor of the temporary city hall here, where she hears charges by police and plaintiffs and the pleas of prisoners in petty violations that come within the jurisdiction of her police court.

Since June, 1918, after her husband had been stricken with paralysis, and even after his death, Justice Lee has listened to the tiffs and troubles of husbands and wives. She has married many, only to find some appeal to her later for settlement of their difficulties. So she concludes:

Laws No Help

"Laws will help little in curbing the increasing percentage of divorces. Only a change in human nature will help."

And there's little chance for that. "Most divorces are blamable to hasty marriages," she goes on, "but I can see little advantage in laws which require notice of a week or more before a marriage license can be obtained. The divorce evil isn't due so much to marriages on the spur of the moment. It is due mainly to marriages of young people, infatuated with each other, but who have not reached the stage where they are ready to assume the responsibilities of marriage. To such as these waiting a week or so before obtaining a marriage license would, if anything, only add to their fervor and determination.

"Many young wives tell me their husbands refuse to take them to dances or the theater, pleading they are too tired. The husbands tell me their wives care nothing for their home and say it is a physical impossibility for them to go to a dance or theater 'every night' and continue to work all day.

Compromise Needed

"As usual, both are at fault. Even if a husband is tired he should take his young wife to dances, the theater or parties a couple of times a week. A young girl needs some recreation. But she should also realize that her husband is tired after his day's work and be willing to stay home more than half the time.

"It is the same difficulty—neither is willing to assume the responsibilities of marriage.

"Occasionally I come across a quarrel due to a desire for a career by the wife. Marriage is a career in itself. If there is a baby, I can't understand a woman who loves her baby so little that she would permit anyone else to care for it, while she was at an office."

Constipation's Remedy

must come from nature. Celery King is a mixture of medicinal herbs and roots that rids the system of impurities in a gentle, natural way. An old and well tried remedy—30c and 60c packages.

A Salesman's Cough

irritates his customers—and makes him inefficient and miserable. Shiloh is the ideal remedy—it is not a bulky cough mixture but a special formula proven successful for many years. A few drops brings immediate relief. 30c, 60c and $1.20. All druggists.

SHILOH FOR COUGHS

UNEXPECTED

How many of these things you plan for and confidently expect, ever "come true?"

At 59, Franklin Beadle retired from work in Plainfield, N. J. He gave a farewell dinner on the eve of departing to spend the rest of his days in California—his lifetime goal and dream.

He died of heart disease during the meal.

Relieves the ache of sprains

prevents stiffness—hastens repair

Sprains should be given careful treatment until the damage is entirely repaired. Apply Sloan's. You don't need to rub it in. It eases the pain, prevents stiffening of the tissues and hastens the work of repair. Get a bottle at your druggist's today—35 cents.

Sloan's Liniment—*kills pain!*

IN the same ward of the hospital two men under the care of the same doctor!

One had been struck by a train, the other bitten by an insect. Both needed

Accident and Health Insurance

in the Hartford Accident and Indemnity Company. One of a thousand things, big or little, is likely to cut off your income, load you with the expense of medical fees. Only an "insurance income" will enable you to carry this burden.

Every man dependent on his earnings needs this form of insurance.

Ask about Insurance Income.

HILL WEDDELL & HILLS

241 Hunter St. Phone 14
Peterborough, Ont.

Bulbs!

Prepare for continuous bloom and fragrance in the home this winter. Plant Bulbs. We sell them and tell you how to handle them for best results.

FOR BEDDING

Use our super-quality, first size Tulips, Daffodils, Hyacinths, Crocus, Jonquils, etc., for sure results in the garden. Plant them now. They do the rest.

Peterboro Floral C
347 George Street
Phones 1395-456
Nights and Sunday

If Out of Sorts TAKE Vin St-Michel (St Michael's Wine)

BAPTISTS OF LAKEFIELD CONTINUE CELEBRATION

Dainty Supper Followed By Interest - Retaining Lecture on Sweden By Dr. C. W. Rose of Peterborough.

LAKEFIELD, Oct. 31.—The Lakefield Baptist Church celebrated its anniversary by a congregational supper on Monday evening, following the anniversary services, which were held on Sunday. After the supper a lecture on the convention in Sweden was given by Rev. Dr. C. W. Rose of Peterborough. Rev. T. L. White occupied the chair, and after a devotional exercise he called on Rev. W. S. Edgar, pastor of the mother church of Gilmour Memorial, to give greetings.

Rev. Mr. Edgar extended the greetings of his congreation to their daughter church and hopes for future success. Mr. Edgar stated that in too many cases one finds the minister and a faithful few carrying on the work of the church, while others are content to look on. A church to be successful must be a working church and have the spirit of hard work. It must also have the spirit of prayer as no church can be successful otherwise. Prayer is the power house which generates the power to carry on, and it is the national thing. We are never more natural than when we pray. To be successful a church must have the spirit of evangelism—a soul-seeking agency in which every member is active. The primary function of the church is to preach the gospel and not to educate or entertain. Then we must have the spirit of generosity, and if we give generously God will open the windows of heaven and give us His blessing. If these four principles are carried out during the coming year it will ensure success.

Rev. Dr. Rose added his greetings and felicitations to those conveyed by Mr. Edgar and hopes for the success of all the churches in the village.

The convention held in Stockholm last summer was one of the greatest conventions in the world and certainly the greatest in Sweden, Dr. Rose said. Stockholm, the capital city of Sweden, is one of the most beautiful cities in the world, and may be approached by sea by going through hundreds of small islands. Dr. Rose and his party approached by way of Gothenburg and travelled over land. An unusual feature of the city of Stockholm is the presence of the finest buildings, including the King's palace and Parliament buildins, on the water front, which is a great contrast to America. Everything is spotlessly clean and the buildings are especially good.

The girls are very strong and do work which in this country is usually left to the men, but they are not coarsened by it and are much better behaved than many Canadian and English women. The men, too, are a fine type and are trained athletes.

The party attended the Jubilee Exhibition at Gothenburg and were amazed at its magnificance. There were no gambling devices such as one sees in America on such occasions. Sweden is far advanced in its use of electric power, as 85 per cent' of the country is electrified, and there are more telephones in Sweden than in London or Canada. Sweden is practically an iron mine and has some of the finest iron ore in the world, and their methods of mining it are far ahead of our methods in British Columbia.

The State Church.

The State Church of Sweden is the Lutheran Church. There are few Catholics there as they have failed to get a hold. The King and his family are Lutherans. His brother and his daughters attended the Congress and brought greetings from the King.

A Huge Congress.

At the Congress there were 2,500 delegates, of which 1,000 came from America, where at least one-half of the ten million Baptists in the world live. Delegates included 20 from Canada, 400 from England and Scotland, some from Burmah, China, Central Europe, Africa, India and South America. The English and Scotch delegates had their own ship, which was a social centre during te Congress as they entertained groups of delegates very frequently. Messages were received from Lloyd George and the late President Harding (the last to any religious body, and expressing his good wishes to the Congress in which, being a Baptist, he took a deep interest).

The programme began with a reception, which was extremely fine, as the Swedes excell in cooking and sewing. The roll call was extremely interesting as one group after another rose and gave their testimony. The Russian delegates were especially interesting and gave their opinion that the revolution and the subsequent happenings in Russia had done much for the betterment of the people, who were turning more and more to Christ, and the Baptists were increasing day by day till the increase during the past ten years is enormous.

In Roumania, Christians are being persecuted in a most barbarous manner and children are compelled by the priests to take part in religious rites in which their parents do not believe.

The Congress was held in Stockholm owing to the interest felt in Central Europe where missionaries in France, Germany, Italy, Russia and Roumania are winning many souls for Christ, and it is hoped that soon all Europe will accept Him. The ordained missionaries are few, but lay workers are numerous.

The Uplifted Christ.

Dr. W. A. Cameron of Toronto spoke at the Sunday morning service on the "Uplifted Christ," and the Canadians were very proud of him. In the afternoon a gathering of 18,000 was addressed in one of the city parks, in which three platforms were erected. In the evening a meeting for young people was held at which splendid addresses were given and familiar hymns sung, everyone singing in their own tongue. Missionaries from China, Burmah and India spoke and reported encouraging results in their work. The trip was a wonderful one, and Dr. Rose, after leaving Sweden, toured through England and Scotland and spent a delightful summer holiday.

At the close of the address Mr. D. A. MacDonald proposed a vote of thanks to Dr. Rose, which was seconded by Mr. W. MacDonald and heartily endorsed by all present.

During the course of the evening Misses Cullen, Galvin and Nelson contributed much appreciated solos.

QUITS POSITION ON HARBOR BOARD

R. Hone Smith Provides a Surprise Party for His Friends.

TORONTO, Oct. 31.— R. Home Smith has resigned his position as a member of the Toronto Harbor Commissioners of which he was chairman. He made the announcement at a dinner he gave last night to his colleagues on the Board, members of the Board of Control, City Council, Transportation Commission and a number of civic officials. Mr. Smith's resignation came evidently as a surprise to the large gathering. The basis of his resignation was, as he explained, the fact that "the Harbor Commission had not behind them a solid public opinion, a united newspaper support, and the unanimous backing of the City Council. Until twelve months ago we had those potent forces behind us, but that situation has gone and we are now faced with a condition of hypercriticism, with the result that our efforts of the past year have been of no avail and we are deadlocked."

BELGIUMS DID NOT SUPPORT SEPARATISTS

LONDON Oct. 31. — (Canadian Press). — If the Belgian Troops in the Rhineland intervened in favor of the Separatists they acted against orders, Foreign Minister Jaspar told th, German Charge D'Affairs at Brussles, a Central News Dispatch said to-day.

The Charge D'Affairs made representations in behalf of his Government against th, support he alleged Belgian troops were giving Separatists seeking to detatch the Rhineland from the rest of Germany.

This Element Triumphs!

The Moffat Open Type Element

The open-type element found on Moffats Electric Ranges triumphs again and again in all fair tests. It is safer, quicker, and requires less renewals than any other type of element.

Further information, illustrated literature and catalogue will be furnished by your Electric Shop, or write Moffats, Limited, Weston, Ontario.

123

MOFFATS Electric Ranges

90TH ANNIVERSARY OF THE PRESBYTERIANS IN CENTREVILLE CHURCH

First Missionaries in the Township in 1833 — Descendants of First Elders Survive in the District.

HALLOWE'EN SOCIAL.

MILLBROOK, October 31. — The anniversary services in connection with the Presbyterian Church, Centreville, were held on Sunday, 28th October, Rev. M. C. Mackinnon, M.A., B.D., of Knox Church, Peterborough, delivering an able discourse in the morning, while in the evening Rev. A. J. Langford, B.A., of Trinity Church, Peterborough, had charge, his sermon making a very forceful appeal to the congregation, which filled the church to capacity, chairs having to be carried in from the S. S. Hall to accommodate the numbers who had gathered for the occasion.

This was the ninetieth anniversary of Presbyterianism in South Monaghan, the first missionaries coming into the township in 1833, descendants from some of the first elders who were ordained in that year being still found in the district.

The sacred edifice was beautifully decorated with flowers and autumn foliage, a pardonable pride in and love for their church none finding this manner of expressing itself from year to year as the anniversary occasion is observed.

Miss Jean Eagleson presided at the piano, which replaced the organ usually in use at the Sunday services. The special numbers prepared by the choir included, in the evening, two quartettes, "Face to Face," by Misses E. Tait, A. McConnachie, Messrs. O. B. Johnston and J. Isbister, and "Sweet Sabbath Eve," in which Misses Kathleen Isbister, C. McConnachie, Messrs. D. Dodds and J. Isbister, took part, and the anthem, "They that Trust in the Lord," all the selections during the day being exceptionally well rendered.

Complimentary Statements.

Rev. Mr. Langford took his text from II. Timothy, 2, 3: "Thou, therefore, endure hardness as a good soldier of Jesus Christ,' 'and also from Matthew 11, 28-29: "Come unto Me all ye that labour and are heavy laden, and I will give you rest. Take my yoke upon you . . . . For my yoke is easy and my burden is light," stating that here are two paradoxical utterances, neither one of which is complete without the other Why speak of the "hardness" of Christian service and likewise of an "easy yoke," and a light "burden"? We need rest from the load of sin, but to-day we dislike the theme and excuse our lapses into evil, palliating them with soft phrases and words, whereas our fathers used to openly confess their wrongdoing, repent, and seek forgiveness. If sin isn't tremendous reality in the sight of God, why have we the marvellous revelation of His forgiving love in the gift of His Son, and the terrible sufferings which Christ endured? Life is without meaning unless we can find forgiveness for our sins. The outcome of accepting the Saviour's invitation to "come" is peace and rest, with a good and honest and upright heart in the common round of daily living.

Perseverance Needed.

There is a thrill of joy and ecstasy when we, through faith, appropriate the offered salvation, but the same old tasks and relationships await us. If we could only go off to some new place every time we get discouraged, trying again would be an easier thing . If we could only be someone else, or do somthing else, it might not be so hard to have fresh faith and courage, but for most of us it is "the same old net in the same old pond." The old temptations to be overcome, the old faults to be conqured ,the old trials and discouragements before which we failed yesterday, to be faced again to-day. Of course we make choice ourselves, we don't have to be "good soldiers," enduring hardness, but we must win success where we are if we win it at all, and instead of praying to be saved from pain, and heartache, and loss, rather, in response to God's call, ask for faith, and courage and loyalty for the uplift of humanity, and the onward march of the Kingdom. It's the poor stuff that is scrapped, and there is a Divine culture of the human soul through which "God's test brings out the best" He will bring out the Christ outline in form and feature if we let Him work upon us for His glory

Hallowe'en Social.

The Hallowe'en social evening held in the Young Peoples' League on Monday at 8 p.m., the "Wide-Awakes" group of Canadian Girls in Training providing the major portion of the programme, was a well attended and most enjoyable event. The basement auditorium was appropriately decorated with the traditional black cats, witches, Jack O'Lanterns, ghosts, etc., while the centre of the platform had a witches' cauldron suspended on a tripod over a warm-looking blaze, even though there was no real fire underneath. The imagination has necessarily to be in lively exercise when Hallowe'en doings are afoot, and flashlights concealed underneath red paper make a brilliant fire to boil the cauldron with its nauseous contents, especially if the lights are dimmed as they should be on the night when magic spells are chanted while the witches stir the potent brew.

Gladys Tucker, and Marjorie Sayles, president and secretary of the C.G.I.T. group, had charge of the opening period, the pastor, Rev. S. T. Tucker, taking the chair when the girls were required for participaton in the programme. The members of the group greatly appreciate the kindness of Miss Ella Elson, who played for their choruses, drills, etc., and gave most effective assistance

The programme was as follows:

Opening Hymn, followed by the Lord's Prayer in unison.

Minutes and roll call, by the secretary, Marjorie Sayles.

Talk on the origin and customs of Hallowe'en, and also brief outline of the C.G.I.T. work and ideals by Miss Burnham.

Hallowe'en chorus, by the group.

Piano duet, by Flossie and Annie McMahon.

Recitation, "A Little Girls' Hallowe'en," by Mary Burnham.

"The Clock Song," by Lawrence Rowland, (concealed in a big clock as he sang).

Witches' dance and pantomime, by Jean Burnham, Elsie Spence, Gladys Tucker, Wilma Fallis, Marjorie Sayles and Vera Weeks.

Recitation, "The Little Quaker Sinner," by Gladys Willis.

Piano solo, by Ewart Tucker.

Song, "Back to Childhood's Days," by Keith Barnard.

Piano duet, by "Winda and Wanda Witch."

Recitation, "The Great Event," by one of the witches.

Hallowe'en exercise by the group, special characters being: Raggedy Ann and Raggedy Andy, Winda Witch and Wanda Witch, Jack O'Lantern, and Hallowe'en.

Apples and home-made candy were served at the close and an enjoyable social hour was spent, during which the girls gave their group "yell," showing excellent lung power in the process. The receipts were in the neighborhood of 20.

Good Judging.

Some very fine records were made by the competitors in the recent Durham County junior farmers' stock judging contest held in this vicinity, in which 18 out of the 48 taking part were under 20 years of age, and one, George McKnight, is under 13, and had the honor of winning first prize in the junior class on swine, making 173 points out of a possible 200. Shropshire sheep were judged at Mr. L. W. Smith's farm, Shorthorn calves at Mr. T. W. McCamus', Aberdeen Angus cows at Kennedy Bros., brood mares and foals, Leicester sheep and bacon hogs at Mr. R. J. McKnight's, Holstein cows and heifers and a class of Yorkshire sows at Mr. H. I. Seymour's, making ten classes in all.

H. I. Seymour of Cavan, had the highest record with a score of 859 points out of a possible 1000, and hence wins the $50 prize toward a trip to the Chicago International Fat Stock Show. Harry Jose of Newcastle, has second place with 844 points, and receives $15 towards a trip to the Royal Agricultural Winter Fair, Toronto.

Next year the competition will be held in Bowmanville. Reg. Fallis, Cavan, is president of the association Howard Gibson, Newcastle, vice-president, and Stevens, Bowmanville, secretary-treasurer.

Evangelistic Campaign.

A two weeks' evangelistic campaign under the joint auspices of the Methodist and Presbyterian churches, will begin in the Methodist church, Millbrook, on Monday, Nov. 12th, and continue until Sunday, the 25th inst. Rev. H. A. Barton of Ottawa, will be here to conduct the services which will be held twice each day, afternoon Bible study classes and meetings of a more specific evangelistic character in the evenings. The general public are urged to attend the series.

Mr. and Mrs. W. E. Ball and Mrs. H. J. Armstrong, Mr. and Mrs. I. E. Needham, Mr. and Mrs. L. Sutton, Mr. and Mrs. O. Williamson, Mr. and Mrs. J. McKnight, ex-Warden A. J. and Mrs. Henderson, Mr. and Mrs. T. Douglas, Mr. Russell Beatty, Mr. and Mrs. J. Perrin, Mr. and Mrs. E. Armstrong, Mrs. M. Sutton, Miss M. Needham, Miss Kathleen Sutton were among those from this vicinity who attended the anniversary services at the Presbyterian Church, Centreville, on Sunday evening.

Mr. and Mrs. Roxborouhg and little daughter, and Misses N. Stark and G. Gillespie, of Norwood, and Rev. W. B. Tucker of Toronto, were the guests of Mr. T. W. and Miss E. McIndoo, Fairmount, on Sunday.

The annual meeting of the Millbrook branch of the Bible Society, will be held in the town hall on Thursday, November 1st, at 8 p.m. when Rev. Jesse Gibson will give an illustrated lecture on the people of Korea and the work of the colporteurs in that land.

Rev. W. B. Tucker of Toronto, was the guest of his brother, Rev. S. T. Tucker, on Monday.

Mrs. T. H. Bradley and Miss M. Needham, were visitors to Peterboro on Monday.

HOW EUROPE MUST SETTLE HER PROBLEMS

CHICAGO (United Press).— Economic problems of Europe must be considered and solved from both the political and economic angles or the solutions will not stand, Count Albert Apponyl, Hungarian statesman, said here.

"The trouble has been that questions of Central Europe have been treated solely from the political viewpoint in the past," Apponyl stated. "In the future this must be altered. Let all questions be treated from both the political and economic angles, then the results will be lasting."

Apponyl expressed faith in the League of Nations and said that Hungarian bankers expected to float a huge loan through the League of Nations' supervision.

LIFE BURDENED BY DYSPEPSIA

Health and Happiness Came With "Fruit-a-tives"

Made From Fruit Juices and Tonics

"Fruit-a-tives", the wonderful medicine made from the juices of apples, oranges, figs and prunes, is one of the greatest means of doing good that this country of ours has ever known.

"Fruit-a-tives" is bringing health to hundreds and hundreds of people who suffer with chronic Constipation, Biliousness and Dyspepsia.

Mr. Frank Hall of Wyevale, Ont., says, "I purchased a box of "Fruit-a-tives" and began the treatment. My condition improved immediately. The dyspepsia ceased to be the burden of my life as it had been, and I was freed of Constipation".

50c. a box, 6 for $2.50, trial size 25c. At dealers or sent by Fruit-a-tives Limited, Ottawa, Ont.

BRITAIN GOING AHEAD ON PLAN

Will Forward Note To Washington on Reparations.

LONDON, October 31 (United Press). — Britain is going ahead with the plan for a reparations conference, and will accept the limitations demanded by France.

The United News learns that Britain is forwarding a note to Washington over the week-end, suggesting that the conference be held despite French restrictions.

The Cabinet lengthily discussed the French attitude yesterday, and the group favouring further efforts to reach an understanding with France apparently prevailed.

PORTUGAL'S CABINET HAS RESIGNED

LISBON, Oct 31.—(Bulletin.) —The Portuguese Cabinet, headed by Antonio Maria Silva as premier, resigned yesterday.

FRASERVILLE NEWS

FRASERVILLE, Oct. 31.—Rev. and Mrs. Patterson are in Frankford and Belleville this week visiting friends and attending the Epworth League convention being held in Belleville.

Mrs. Wm. Pue is visiting friends in Port Hope.

Mr. Dentzil Moffatt and bride of Cobourg spent a few days last week with friends here.

The Methodist Sunday school executive met on Wednesday last and decided to have a Christmas entertainment on Christmas night. A good program will be prepared.

Mrs. Thos. Willan returned from Outlook, Sask, where he has spent the last two months.

Mrs. R. A. Cardwell returned home last week from an extended trip to Vancouver, California and Western States. Mr. Cardwell accompanied her daughter Miss Viola Cardwell to Vancouver, on her way to Korea, where she has gone to take charge of a hospital in Missionary work there.

Mr. Orville Kidd of Toronto spent Sunday with his parents.

Mrs S. H. McIlmoyle is visiting friends in Orillia and Bracebridge.

Born to Mr. and Mrs. Ivan Romanoff on Wednesday, October 24, a daughter.

The new bridge on the 7th line at the mill is nearing completion and will be a big improvement to that line.

Mrs. Margaret Latimer of Athens is visiting her sister, Mrs. W. Allen Kidd.

GERMANS STILL PRISONERS.

BERLIN, (United Press.) — Germany complains that France continues to hold many of her citizens prisoner—more than 20,000 still being held in various jails in the occupied areas, in Belgium and France—despite the fact Germany has given up the passive resistance. Semi-officially, it is announced 15,000 are held in the eighteen prisons in the Ruhr and at least 5,000 elsewhere in the old occupied regions and in Belgium and France.

Say Ben-Gay for Headache

Drive away your headache by rubbing on forehead and temples.

BAUME BENGUÉ

also relieves Neuralgia—Rheumatism, Lumbago and Sciatica.

Keep a tube handy. At all dealers.

The Lanman Miles Co. Limited, Agents Montreal

A SPEEDING TRAIN HITS ARMY TRUCK

Six Pullmans Derailed, Passengers Miraculously Escape Serious Injury

DETROIT Mich, Oct. 31.—(Canadian Press). — Roaring through the darkness at a speed of over 70 miles an hour Michigan Central passenger train No 14 from Chicago to New York, and carrying three hundred passengers, crashed into a big United States Army truck on a level crossing five miles west of Porter, Indiania, at eleven o'clock last night.

The train of six cars all pullmans was derailed. The engine and baggage car plunged down an embankment.

Beyond a few cuts and bruises, none of passengers or train crew were injured

The driver of the truck whose name has not yet been learned, had both legs broken.

PLEASANT EVENING AT CAMPBELLFORD

Young People Enjoyed Address and Social Hour—Personals.

CAMPBELLFORD, Oct. 31. — The Young People's Society meeting was well attended on Monday night, when Mr. Walter Hogg gave an address on "Our Responsibility to Make Prohibition Effective." Further remarks on this subject were made by Rev. MacIntosh and Mr. Rollo, the president.

The latter half of the evening was of a social nature. Miss E. Meiklejohn sang "Smilin Through." Mr. Wigglesworth led in community singing. A humorous reading was given by Miss Lillian Hay and highly appreciated.

Refreshments were served, after which the meeting closed with the National Anthem.

Personal Mention.

Friends of Mr. A. McGregor, Examiner representative in Campbellford, will be pleased to learn that he is making a satisfactory recovery from his recent illness He is recuperating at his home near Hamilton.

Miss Alice Rutley left last night for Peterborough, where she expects to reside. She will be greatly missed by her friends here, and especially by the members of the Methodist choir, with which she has been identified for eight years.

Mrs. Rollo has received word from Toronto that her mother, Mrs. Rose, is very low. She has for the past two weeks been taking Dr. Banting's treatment for diabetes, and was thought to be doing nicely, but complications suddenly developed. Mr .and Mrs. Rollo left for Toronto last evening.

How to Stop Sour Stomach

Chronic With Many People—Stuart's Dyspepsia Tablets Bring Quick Comfort—Sweeten and Stop Acid, Sour Risings and Such Dyspeptic Distress.

When the fact is considered that even careful people, those who follow diet rules, get attacks of indigestion, no argument is needed to recommend the best means of relief. Stuart's Dyspepsia Tablets are used by lawyers, doctors, teachers, by business men, high livers, society women, industrial workers, clerks, and the worst abused stomachs in the world, those of a host of travelers.

For thirty years people have learned that they may eat what they like or what is set before them, and no matter what the condition of the stomach, if due to dyspepsia, these wonderful tablets stop gassiness and sour risings, they give the stomach the alkaline effect which overcomes acidity and thus they either avoid distress after eating or else they quickly relieve it. Be fortified. Get a 60-cent box of Stuart's Dyspepsia Tablets at any drug store and arm yourself against indigestion.

MAKING IT LIKE A HOME IN THE 200

CHICAGO, Oct. 31.— (United Press).—In artificial jungles, forests, mountains and deserts, animals from all over the world will be seen in their native environment when the new open-air zoological gardens are built here.

In one plot monkeys and chimpanzees will swing from tree to tree in an African jungle setting, while next door a flock of mountain goats will scamper up artificially-built cliffs. Adjacent may be a lake of tropic sluggishness, housing crocodiles.

Director George F. Morse, Jr., is responsible for the new plan.

"Gorillas brought to this country as a rule die from homesickness," Morse said. "We plan to have a trained man go to Africa and become acquainted with eight or ten gorillas, let them learn to know him and when he brings the gorillas to this country they will have companionship.

Animals never seen in this country before will be found in the new zoo, Morse stated. The duck-billed platypus, strange link between mammal and bird, that has webbed feet like a duck, lays eggs and nurses its young, is being hunted. Only one has ever been brought to the United States from its native land, Australia, and that one died within a short time.

The giant tapir of Central America will be sought by collectors. Two tapirs brought to this country died within a few days.

Eat Kellogg's Bran regularly to get permanent relief from constipation!

Freedom from constipation, mild or chronic, can be surely looked for if you will eat Kellogg's Bran every day! Two tablespoonfuls are sufficient; for severe cases with each meal.

Kellogg's Bran is nature's most wonderful food awaiting a chance to bring back your health. Kellogg's Bran is scientifically prepared to relieve suffering humanity from constipation and it will do that.

Being cooked and krumbled, Kellogg's Bran is delicious in its nut-like flavor. It should not be confused with common bran which is unpalatable and hard to eat. Kellogg's Bran adds greatly to the pleasure of eating other hot or cold cereals. A popular way to serve Kellogg's Bran is to cook it with hot cereals. In preparation, add two tablespoonfuls of Bran for each person, mixing it with the cereal to be cooked.

Kellogg's Bran is especially delicious in raisin bread, muffins, pancakes, macaroons, etc. Recipes appear on each package.

Realize what Kellogg's Bran is doing for constipation sufferers all over the nation, then just think what it can do for you and yours. The horrors to come should guide you to eat bran regularly, to serve it in some form each day.

You can drive constipation out of your family with Kellogg's Bran—and remove the cause of 90% of human illness! First-class hotels and clubs serve Kellogg's Bran in individual packages. Ask for it at your restaurant. All grocers.

ANNIVERSARY OF OMEMEE CHURCH

Special Services at Presbyterian Church — Methodists Attended in Evening

OMEMEE, Oct. 31.—Anniversary services were held in the Presbyterian church on Sunday with the Rev. Mr McCord of Roseneath in charge of both morning and evening.

In the morning there was a large attendance of members of the congregation and also many visitors from the sister church at Mount Pleasant who listened most attentively to the earnest sermon delivered by the speaker, who took for his text "Behold my hands" and "All day long I have stretched forth my hands unto a disobedient and gainsaying people." The praise service was also hearty. The choir rendered an anthem "Praise thy God, O Jerusalem."

In the evening the service was cancelled in the Methodist church in order that their congregation might join in the service of thanksgiving and consequently the Presbyterian edifice was crowded to the doors. Familiar hymns had been previously selected, and the congregation joined most heartily in the singing. The anthem, "Seek Ye the Lord" was rendered by the choir, the tenor solo being most effectively sung by Mr. M. J. Parsons. Through the kindness of Mr. and Mrs H. Johnston of Millbrook, who motored up for the evening service, the congregation were permitted to enjoy a real treat in their musical selections. Both voices blended perfectly in the singing of the two selections "Ever Near" and "I heard the voice of Jesus say" and to those who are only privileged to enjoy such talent occasionally much pleasure was derived from their pleasing and impressive offerings.

The theme taken by Mr. McCord for the evening service was found in Hebrews 2:3, "The Great Salvation," and many thoughts were left behind for the large audience to ponder over.

Annual Supper.

On Monday evening, the annual Fowl Supper was held in the basement of the church and a more satisfactory one could not have been desired Many visitors were present from Peterboro, Lindsay, Reaboro and for several miles around the village and yet many more guests could have had the wants of the inner man supplied with the abundance of fowl, salads, pies, cakes and other good things which still remained after a great crowd had been satisfied with the good "eats" provided. At first it was decided to hold a social the following evening, but after considering the matter it was decided to auction off the remainder of the baking, which was quickly disposed of after the program, which was as follows:

Opening hymn.

Remarks by the pastor, Rev. Mr. Black.

Solo—Mr. James Mackey of Lindsay. Encore—"The Vagabond."

Address—Rev. Mr. Weir of the Anglican church.

Duet—Mrs. B. Hume and Mrs. E. H. Mitchell.

Intermission of five minutes after which the chairman, Rev. Mr. Black, by way of a change, aroused the audience by proposing a "sneeze" in which he divided the congregation into three groups, one asle to say "hish", the next "hash" and the third "hush" and in this way everyone was enlivened to enjoy the last half of the programme.

Hymn—"O God, of Bethel by whose hand."

Anthem by the choir—"Praise be to the Father."

Address—Rev. E. W. Rowland, pastor of the Methodist church.

Solo—Mr. Mackey. Encore—"Kind, kind and gentle is he (our pastor)."

God Save the King

Doxology.

The proceeds, which were quite gratifying to the managers as well as the ladies who worked so willingly to make the affair a success amounted to $189 while the Sunday offering was $151.

On Sunday evening next, the Rev. E. W. Rowland pastor of the Methodist church will take as his subject for discussion "The burning question—which everyone must answer.

Anglican Anniversary.

Anniversary services will be observed in the Anglican church on Sunday next, the Rev. Mr. Bowsfield of St. Luke's will be the special speaker for the day. On Monday evening a Fowl Supper will be given after which the Rev. Mr. Grobb of All Saints church, Peterboro will give the Oberamenagau Passion Play with lantern slides.

On Thursday the district A.Y.P.A. convention will be held in the Anglican church, Omemee.

HOSPITAL BUILDINGS TO COST $350,000,000

MILWAUKEE, Oct. 31.—(Associated Press).—All phases of hospital management will be discussed by superintendents, trustees, nurses, architects and manufacturers of hospital equipment at the twenty-fifth annual conference of the American Hospital Association which opens here tomorrow for five days. Registration was more than 3,000 at the Atlantic City conference last year, and the more extended education exhibits this year are expected to attract a larger attendance.

Hospital construction, mechanical and scientific equipment, domestic management, food values, education of nurses, how to balance costs of operation and investment of hospital trust funds, will be among the specialized subjects discussed, according to Dr. A. R. Warner, Chicago, Secretary of the association. Sixty-seven speakers are on the program from United States and Canada, which will be presided over by Asa S. Bacon, superintendent of the Presbyterian Hospital of Chicago President.

Mr. Warner estimates the total value of hospital buildings and grounds in the United States in excess of $1,800,000,000 and the total expenditure annually for maintenance of 6,000 hospitals at approximately $525,000,000. A sum of $350,000,000, he states, will be spent during the year for new buildings and equipment.

OPPOSITES.

Flounces arranged across the whole front section of a gown, and a perfectly plain, unadorned back are some of the inequalities of this years' sartorial season.

Next Week EUROPE

Canadian Pacific Empresses enable you to reach London and Paris in a week from Quebec; with only four days on the open sea.

Direct Service to Cherbourg, Southampton and Hamburg.

Full particulars of rates, sailing dates and other information from local steamship agents, or from

Canadian Pacific IT GIRDS THE WORLD

H. B. BEAUMONT, Gen. Agent Pass. Dept., 1 King St. E., Toronto.

Special Christmas Sailings to ENGLAND-IRELAND-SCOTLAND-FRANCE-GERMANY

The most delightful part of your Christmas holiday, made keener by the anticipated pleasures to be enjoyed in the Old World, will be your voyage on one of these "Christmas Ships," famous for their luxurious accommodation, splendid cuisine, courteous service and moderate rates. Book now.

DORIC (New) - Dec. 9
Halifax, Belfast, Liverpool.

PITTSBURGH (New) Dec. 14
Halifax, Cherbourg, Southampton, Hamburg.

CANADA - Dec. 15
Halifax, Glasgow, Liverpool.

White Star, Red Star and American Lines, regular sailings from New York.

Details and Rates
H. G. Thorley, 41 King St, E. Toronto
or Local Agent

WHITE STAR-DOMINION LINE

CHILDREN SEEK TO BE 'GOULDS'

Mystery Woman Defends Her Little Ones in Legal Contest Over Term "Issue."

NEW YORK, Oct. 31.—Upon the single word "issue" hinges the outcome of the biggest will contest America has ever known. It involves the Gould family, famed in the financial and railroad history of America since Jay Gould left his tannery in Northern New York and plunged into Wall Street. When he died, in 1892, he left an estate of $72,000,000. It is about this estate that the fight centers.

Eminent counsel, including John W. Davis, former American ambassador to Great Britain, and president of the American Bar Association; Judge Alton B. Parker, former Democratic candidate for president, and 48 other attorneys are engaged in an attempt to construe the word to determine whether three children of the late George J. Gould, son of the famous Jay, come under the legal status of "issue."

When Jay Gould died he gave George Gould, eldest son and head of the house, $5,000,000 outright, and created trust funds of $10,000,000 for each of his six children, including George. George Gould was named trustee of these funds. The will provided that upon the death of Jay Gould's children the trust funds should be divided equally among "their issue."

Shrinks 20 Millions

Under the management of George Gould the famous financier's estate shrank $20,000,000, and his brothers and sisters were suing him when he died to force a restoration of the sum. Administering his father's estate, George Gould allowed the Western Union Telegraph Company, the Manhattan Elevated Railroads, the Missouri Pacific, the Wabash, The Texas Pacific and half a dozen other railroads to slip from control of the Goulds. His dream of a transcontinental line, and the panic of 1907 were blamed. After that the Gould name came to be more or less negligible in Wall Street financial circles.

George Gould retired to his home at Lakewood, N. J., and transacted his business through his secretaries. His first wife, who bore him six children, died in 1921. A year later he married Guinivere Sinclair, a stately blonde, who lived on Manursing Island, at Rye, N. Y. She was a mystery woman. She had three children and was reported to be a widow. Her home on Manursing Island was one of the most luxurious in New York. She remained aloof afrom the fashionable people along the Long Island shore. After their marriage she and Gould went to Europe to live.

Early this year he died in France. In his will he admitted parentage of Guinivere Sinclair's three children, the eldest of whom was seven and was born six years before Gould's first wife died. It developed that Guinivere Sinclair had come to America in 1913 with a musical comedy company from England, had met Gould and he set her up in the mansion at Manursing Island.

Legally Disputed

Gould left an estate of $30,000,000, of which $10,000,000 was the trust fund left him by his father. George Gould had created, in turn, a trust fund of $4,000,000 for his second wife and her three children and had provided that the remainder of his estate should be divided equally among his six children by his first wife and his three children by his second. The children of his first wife, among them Jay Gould 2d, national squash champion, have instituted proceedings to prevent the three children of the second wife from sharing in any part of the trust fund left their father by Jay Gould.

Their contention is that grandfather said the $10,000,000 should be divided among the "issue" of his children and that Guinivere Sinclair Gould's children do not come within the legal meaning of lawful issue. The second wife is fighting for herself and her three children. Through her attorney she is contending that her marriage to Gould legalized her children and made them lawful issue.

BIG RUSSIAN HARBOR.

MURMANSK, Russia (United Press)—Steamer service between Murmansk and London has been started by the Russian State Trading fleet. In case the steamers get cargoes for Hambury and Bremen they will call there. Special railway lines to Murmansk are being planned to increase the traffic via the Murmansk harbor, which will probably become Russia's most important harbor in the near future.

Mrs. Mary Boxall

CANADIAN WOMEN, THIS INTERESTING MESSAGE MAY BRING YOU HEALTH!

London, Ont.—"Dr. Pierce's Favorite Prescription brought me back to health when I had begun to think there was no help for me. I had quite a bad sick spell, which left me a physical wreck. I lost thirty pounds, was so weak I could not walk, my strength was completely gone. Nothing gave me any help until I began taking the Favorite Prescription. This medicine just put me right on my feet and made me well and strong. Favorite Prescription has no equal as a tonic and nervine for ailing women."—Mrs. Mary Boxall, 578 Ottawa Avenue.

Better go now to your neighborhood drug store and obtain Doctor Pierce's Favorite Prescription, in tablets or liquid. Write Doctor Pierce's Invalids Hotel, Buffalo, N.Y. for free medical advice, or send 10 cents for trial package of tablets to Dr. Pierce's Labratory in Bridgeburg, Ont.

HAVE NO BEER IN CHICAGO SALOONS

Gone Are the Days When Saloons Were Wet Say Bartenders.

CHICAGO, Oct. 31.— Yes, we have no beer in Chicago.

And the man responsible for that bartenders refrain makes this frank public announcement:

I would not have the people believe I am a prohibitionist, for I am not. I should like, indeed, if the law would permit that the people of Chicago might have the privilege of buying good, wholesome beer at a moderate price.

He is Mayor William E. Dever, who, simply as a law enforcement proposition and without personal whim or flurry, has plugged the flow of bars and breweries, and made the Windy City dryer than a bone.

Gone Are the Days

The knowing ones need not tell of having bought 5 per cent beer without introduction only last summer. Times have changed, as the unwetted thirst of thousands testifies.

In three weeks, Mayor Dever revoked the licenses of more than 2100 soft drink saloons, influenced the voluntary closing of 1500 more for repairs, put guards over all the breweries, retired six police captains, cured thousands of cases of blindness on the police force—and he keeps on unabated.

A meeting of ministers adopts resolutions praising the drive, and the mayor addressing them, explains simply:

Law enforcement by a public official should be part of his work-a-day life. It ought not to be a cause for comment or enthusiasm any more than the wearing of a hat. This is not a question of wet and dry, but simply of obedience to law.

When the most reliable and protected of bars began to report the drouth to their trusted customers, there arose a chorus, from merchant, customer and bystander alike of What s his game?

One repeats the question to the mayor. That official solid, gray-haired, square-shouldered and square-jawed, takes off his glasses, gazes steadily with his large brown eyes, and answers:

No Axe to Grind

"There is no exterior motive. If you are familiar with politics here, you know I didn t seek this office. And I am not now seeking either to gain another office or to raise a new issue. We are simply enforcing the law. We tried palliative measures, but they were ineffective. Absolute enforcement seemed the only solution.

Policemen for years have been ordered to enforce strictly, and have gone out to overlook this place and that place. I think they are convinced by this time that this order is in earnest. When we get through I believe the department will function with a spirit and efficiency which will surprise you.

Just this much more. The order is effective permanently. There won t be any more beer.

There you have the story straight from Mayor Dever—the anti-Volstead, pro-law, champion saloon closer of America.

PAWNS HIS COAT TO ENTER RACES

Arrived Five Minutes Late After Hard Luck With Airplane.

ST. LOUIS, Oct. 31.—Meet America's premier hobo of the air, the first and foremost of his kind.

He's "Red Jack" Bartow. And he's proud of his title.

What Jeff Davis, king of side-door Pullmans, is to railroading, Bartow is to aviation.

When he punctures a rubber-tired wheel of his ship, he replaces it with a common ordinary Ford wheel. When he needs gasoline to invigorate his nondescript airplane, he hocks an overcoat—"or what have you?" He has looked hard luck in the face and knows him well.

Though no trophy was offered for the event, "Red Jack" had the prize hard luck story of all that were narrated at the air races here the other week. Had there been a trophy offered, Bartow probably would have been hoarse. That's the way his luck runs.

Hard Luck and Pluck

For a whole year he had concentrated on winning the St. Louis Flying Club trophy, an event for civilians and their planes. He saved his money and bought a modest plane on the installment plan. He had all but $15 paid when the time came to fly to St. Louis. The owners refused to yield the plane to him so long as a dollar remained unpaid.

"Red Jack" thought this poor sportsmanship. So did another airplane agent. This second agent gave him a plane and sold him the engine for it on time. Bartow began tuning it up, sleeping about three hours daily. At last, late one Saturday night, it sounded O. K. At dawn he departed triumphantly for St. Louis. His baggage consisted of three sandwiches, a bottle of water and less than $10. Surely, he would be in St. Louis in time for supper.

His time-payment engine misbehaved. Once he was forced to land in a Texas pine forest. Again over a cornfield. Spare parts consumed his $10. Bartow employed an engaging smile to "bum" meals from farmers at his voluntary stopping places.

Hocks Coat for Gas

Near Gould, Ark., he replaced a blown-out tire with an aged flivver tire, obtained at a garage for nothing. A little bit farther on, he hocked his leather overcoat for 35 gallons of gasoline.

When he landed at St. Louis field, he was pounced upon by sentries and threatened with court-martialing. Unwittingly, he had come to earth when the field signals indicated he should have done otherwise. Then came the last blow. He had arrived five minutes too late to enter the race. The planes already were in the air.

"Red Jack" is a philosopher. He smiled and shivered. He thinks he will go back for that overcoat.

"It's a good old crate," he says of his plane, patting its side. "You should see us do our stuff."

ADVENTURES OF THE TWINS

By Olive Roberts Barton

GOODBY TO SQUEALY-MOO LAND

Pretty soon Nancy and Nick arrived in Dixie Land. They found themselves on an old plantation—right near a big buttonwood tree, just as the Fairy Queen had directed.

Half way up the buttonwood tree was a little door and on the door was a card which said "Missez 'Possum! Her House!"

Away down near to the ground was a doorbell and Nick gave it a pull.

Instantly the door overhead opened and a voice called down, "Who's there?"

"We are!" answered the Twins. "We've come to call!"

"It's easier for me to come down than it is for you to come up," called Missez 'Possum, "so just sit down till I gather up my family. I can't leave them alone very well, for Brothah Coon's mighty fond of young 'possum and he lives over yondah in that tree."

Pretty soon she dropped right at their feet, but what was the Twins' amazement to see a creature almost hidden from sight by a dozen little 'possums sitting up in a straight row like majors, their funny tails cufred tightly around hers to keep them from falling off.

"Get off, children, and behave your mannahs and make a bow to the lady and gentleman," said Missez 'Possum, giving her tail a sharp jerk which sent them all rolling.

"Oh, Mammy, Mammy," they all shrieked, rushing at her again and piling on like passengers a'top of a Fifth avenue bus. "Don't put us off, please."

"All right," sighed Missez 'Possum patiently. "Talk about people being tied to one's apron strings. It's fah worse to have them tied to your tail. But after all I don't blame them. Old Reddy Fox is always snooping around, and he likes 'possum bettah than Mistah Coon even. My! Everybody seems to like 'possum—even people, it's dreadful to be so populah!"

That s what we came to see about, said Nick. We ll help you any way we can.

That s very kind of you, said Missez Possum gratefully, but really I don t know of a thing you can do. Besides we have a pretty good time as a rule, You ve no idea what good things there are to eat in Dixie Land Did you evah taste simmons? Persimmons—some folks call them.

No, we never did, said Nancy and Nick.

Then come and I ll show you, said Missez Possum brightly, and she trotted away across the road.

(To Be Continued)

TWO-MINUTE TOURS

(By United Press.)

The Athos Peninsula in Greece, to which the Patriarch of Constantinople, head of the Greek Church has retired because of pressure from the Turkish government, is one of the queerest communities and has one of the strangest governments in the world, says the National Geographic Society.

On the 200 odd square miles of this rough peninsula which lacks little of being an island, it has been unlawful since 1045 for a woman to set foot. Moreover, so far is sex discrimination extended that female domestic animals are barred! Even the eggs and milk that the good monks of Athos eat and drink must come, therefore, from farms safely across the border of the strange monastic republic that Athos harbors.

The entire peninsula is given up to monasteries of which there are twenty, mostly on the slopes or cliffs of Mt. Athos, the 6,350 foot promontory that rises near the outer end of the headland. There are one or more monasteries for each of the counties, that accept the Greek rite.

Window Gardens

BY LOUISE S. MARSHALL

The largest sized bulbs are best to buy for the winter window garden. The soil should be good garden soil and well-rotted manure, half and half, well mixed with a little sand.

The hyacinths and narcissus should be planted in pots that hold from two to three bulbs — the tops of the hyacinth bulbs being just above the soil, the narcissus just below.

The pots should be kept in a cellar that in cold weather is above freezing. They should be kept in the dark at least five or six weeks and watered every three or four days.

The Emperor and Empress narcissus usually require eight or 10 weeks in the dark .

BLACKHEADS

Blackheads simply dissolve and disappear by this one simple, safe and sure method. Get two ounces of peroxine powder from any drug store—sprinkle it on a hot, wet cloth, rub the face briskly — every blackhead will be gone.

ENGLAND'S OLDEST NEWSPAPER PASS

LONDON, Oct. 31.—England's oldest newspaper, the Pall Mall Gazette, passes out of existence with today's issue. Its property, leading features and title will be absorbed by the Evening Standard.

The original Gazette was founded in 1803. For many years the Pall Mall Gazette was owned by William Walford Astor, who disposed of it soon after the outbreak of the Great War. The passing of the paper leaves London with three late afternoon publications, the Evening Standard, the Evening News and Star.

BANK CLEARINGS

Clearings month October, $3783,428.
October 1922.....$3190,797.
October 1921.. ....$3394,803.

SANTAL CAPSULES MIDY — Easy to Take—Quick to Relieve — CATARRH of the BLADDER — Each Capsule bears name MIDY — Beware of counterfeits

FARMER USES RADIO WHEN HIS GUINEA HENS ROOST QUIETLY

SHREVEPORT, La., Oct. 31.—You have heard of the Old Timer who can forecast weather conditions by the threatening twinge in his game leg, and not infrequently he has done quite as well as the U. S. Weather Bureau, but are you acquainted with the 82-year-old farmer near Madison, Miss., who predicts radio reception for the evening by the manner in which his guinea hens go to roost! If not, then you do not know that the Old Timer has found a new field of prophecy.

If common practice proves this to be true, we may expect that the radio bugs on the farm will replace chickens with guineas, and the effect may be a change of diet in city restaurants. Bradford Hearn of this place, member of the American Radio Relay League, has just received a letter from his grandfather in Madison saying, "When the guineas go to roost making a lot of noise, we know the atmospheric conditions will interfere with 'listening in,' but if they go quietly to roost, we know there is to be a fine radio evening."

"Now isn't that something new for the radio bugs to ponder over," says Mr. Hearn, "I am only a broadcast listener so far, but the bug has bitten me bad and I am thoroughly innoculated with the germ. Pretty soon there will be another fifth district man on the air, relaying in real style. I am an old Morse line-wire operator and the International Morse code comes mighty easy with me."

"My grandfather never took to the modern scheme of things and lives twelve miles from the nearest town. You should see how enthusiastic he is over radio. Imagine farmer folk, whose bedtime is with the chickens, or guineas, sitting up until 3 a.m. listening on his radio. He received it last Christmas as a gift."

Boxer Killed in Ring.

BUENOS AIRES (By mail to United Press).—Firpo's battles aroused big enthusiasm among Argentine boxing fans, but they do not seem to be so lucky as big Luis, in practicing the "noble art."

Two of them, who were training, dreaming probably of bags of the gold that Firpo is depicted as carrying in all pictures of him in local papers, became so excited, that the battle turned into a real fight, stopped only by a real knockout that will last forever.

Armando Benito, knocked down by a hard blow on the nose, died, and his sparring partner is now at the police station dreaming of the bags of gold he needs for bail.

PROMOTE COTTON INDUSTRY.

SYDNEY, N. S. W., Oct. 31 (Associated Press).—New South Wales, which shares with Queensland the honor of pioneering the cotton industry in Australia, now has its own gin, erected at Newcastle under the supervision of the British-Australian Cotton association. The premier and a large parliamentary party with other prominent figures were present at the opening.

The cotton industry in New South Wales is new, but it shows promise of a good future. Last year, sufficient seed was supplied to plant more than 7,500 acres. The demand for seed has been widespread and it is estimated that from 20,000 to 30,000 acres will be planted in this state. The cotton acreage in Queensland is considerably larger.

POUND OF MEAT.

WASHINGTON, Oct. 31.—(Associated Press).—The quantity of foodstuff to produce a pound of meat has been the subject of study of experts of the Department of Agriculture. They find it takes about six pounds of grain and six pounds of hay to produce a pound of lamb (live weight), 10 pounds of hay and 10 pounds of corn to make a pound of beef and 5.6 pounds of corn to produce a pound of pork.

PETERBOROUGH IN WHO'S WHO

Sons of This City Who Have Written Their Names With The Country's Great Men.

HON. ALEXANDER HAGGART. B.A., LL.B., K.C.

Alexander Haggart was born in Peterboro on January 20, 1848, the son of Archibald and Elizabeth Haggart, and was educated in Peterboro High School and Victoria University. He was called to the Ontario Bar in 1876; created K.C. in 1893; practised in Toronto until 1877 when he went to Winnipeg, becoming President of the Law Society of Manitoba He received his present appointment as Puisne Judge, Court of Appeal for Manitoba, in April 1911.

From 1908 to 1911 he represented his constituency in the House of Commons, resigning in October 1911. He is ex-Alderman and School Trustee.

He married Elizabeth Littlehales in 1887. His clubs are the Manitoba; Carelton, and Adanac. He is a Conservative.

BRAZIL WILL ERECT STATUE

MEXICO CITY, Oct. 30.—Brazil will erect in Mexico City a great bronze statue of the famous Brazilian poet Gonvalez Diaz, as a mark of esteem and affection for Mexico according to a report of the foreign office by the Mexican ambassador at Rio de Janeiro. The ambassador adds that the necessary funds have already been voted and that the Brazilian government was prompted to the act by the presentation during the Centennial at Rio of an heroic figure of Cuauhtemoc, the last Aztec Emperor, to Brazil by the Mexican government.

BRAZIL STATE IS IN REVOLT

Civil War Threatens to Totally Annihilate Economics in Rio Grande do Sul.

By U. G. KEENER

RIO DE JANEIRO (By Mail to United Press).—"Civil war in Brazil's wealthy cattle state, Rio Grande do Sul, threatens to totally annihilate the economics of the state and seriously prejudice the nation's credit, unless the Federal Government intervenes to put an end to the revolution raging in the state since last January."

This declaration was made before the Federal Senate by Senor Soares Dos Santos, representative in Brazil's Upper House of Congress from the revolution-torn state, who has presented a bill authorizing Federal intervention.

The open warfare being carried on throughout Rio Grande do Sul is the direct outcome of state election last year. The present governor, Senor Borges Madeiros, has held his office for more than 25 years, is generally regarded as a man of good character, and has placed his state's finances on a sound basis. His opponents, however, thinking he has held the office too long to be in keeping with the modern idea of freedom and the unpopularity of dictatorships, nominated a former Brazilian Minister at Washington, Dr. Assis Brazil, for the job of Chief Executive for Rio Grande do Sul.

Protested Election

There was some trouble in outlying districts during the elections, but not serious enough to prevent a heavy vote from being cast for both the Gubernatorial candidates. After the count had been taken it was announced that Borges Madeiros was re-elected, but the supporters of Dr. Assis Brazil protested on the ground the elections were misconducted.

The State Legislature, however, convalidated the election of Senor Madeiros, and the so-called "Dictator" resumed his offices. Soon after the discontent among the opposition party broke out in open warfare against the Government of the State, and Goveror Madeiros immediately mobilized available state troops. Such was the beginning of the present civil war, which has already lasted more than eight months.

Senator Soares Dos Santos, upon presenting a bill for Federal intervention, declared that complete administrative disorganization exists in Rio Grande do Sul, pointing out that some municipalities are in the hands of the revolutionary party.

"Some hundreds of lives have been lost in the revolution," the Senator added, "and the property damages are enormous."

Rio Grande do Sul has a population of about 3,000,000 and its area is greater than that of the States of New York and Pennsylvania together. Of the vast wealth of the state about 25 per cent. is in live stock, for which reason Rio Grande do Sul is known as the Texas of Brazil.

After Dishwashing!

Campana's Italian Balm

is simply wonderful for keeping the hands beautifully white and soft and smooth. Positively prevents redness and chapping. Use it at once after washing dishes, and note the improvement of your hands.

Keep a bottle handy by the kitchen sink

On Sale at All Drug Stores

Hurlbuts—now for bigger boys and girls

Hurlbut Shoes for Boys and Youths. All Leathers, Boots or Low Cuts. Youths' Sizes 11 to 13½. Boys' Sizes 1 to 5½.

Hurlbut Shoes for Misses. All Leathers Boots or Low Cuts. With Spring Heel, Sizes 11 to 13½. With Low Heel, Sizes 1 to 2.

MOTHERS who know the genuine goodness of Hurlbut Cushion Sole Shoes can now keep the children correctly fitted until ready for adult sizes. Public insistence has led to introduction of the larger sizes for boys and girls, which can be obtained from regularly appointed Hurlbut retail agencies in all parts of Canada. Hurlbut ideals of perfection in selection of materials and in workmanship find full expression in these new lines. Ideal for children and offering lowest cost per day of wear.

Room to Grow for Every Toe

HURLBUT
TRADE MARK REGISTERED
CUSHION SOLE
Shoes for Children

Manufactured only by The HURLBUT CO. Limited. Preston. Ont.

PHILIP JACOBI 5 Wellington St. East TORONTO — *Wholesale Distributor* MANITOBA and EAST

FOR SALE BY

J. Kylie — The Cressman Co. — C. E. Smith
J. T. Stenson & Sons — D. C. Grant, Ltd. — Robert Neill, Limited

Happy Ending of Peterborough's Greatest Baseball Season

PETERBORO'S FOUR PROVINCIAL CHAMPION BASEBALL TEAMS ARE HONORED BY CITY AND O. B. A. A.

"Their Record Will Be Difficult to Equal and May Never Be Excelled," Declared M. B. Dulmage, Secretary of the Ontario Amateur Baseball Association—Council Thanked By the City League Officers For Public Recognition.

TROPHIES AND SOUVENIRS PRESENTED

Eminently successful in every respect was the civic banquet tendered at the Empress Hotel last evening by the City Council to Peterborough's four Ontario baseball championship teams—the C.G.E., Intermediate winners; the Lakeviews, Junior champions; the Curlers, Midget winners, and the Rotary team, Bantam titleholders, and to the Maple Leafs, who were runners-up in the Ontario Juvenile series, and the **Peterborough Baseball** Club, Central Ontario League runners-up. Featured by the presence of Mr. M. B. Dulmage, Secretary of the Ontario Baseball Amateur Association, and by the presentation of City League and O.B.A.A. trophies to the winning teams, as well as by the presentation from the city to each member of the Rotary Curlers, Maple Leafs, Lakeviews and C.G.E. teams of a group photograph of his team, the event will be a memorable one in local sporting history. In addition to the members of the six ball teams, the Mayor and Council and the guests from outside, many well-known citizens showed their interest in clean sport by attending last night's function, and 200 sat down to the excellent repast prepared for the occasion.

Unique Record

It was a great night for sport in Peterboro as speaker after speaker emphasized the value of clean athletics in character breeding and as a community asset. The feat of winning four Ontario championships was hailed as an unique record that had Peterboro squarely upon the sport map.

While the banquet was being done justice to Jack Smith and Bob Hendry with W. Barrie at the piano conducted a sing-song in which the gathering heartily co-operated.

His Worship Mayor Taylor who presided before proposing the toast to the King welcomed on behalf of the City Council the members of the various baseball clubs and the officers of the O.B.A.A. who had made a sacrifice of their time in coming to Peterboro for the occasion. It was but a small part of the time and energy they have expended in promoting baseball throughout the province. His Woship greeted the success of the teams in winning four provincial championship as a happy augury for the future of wholesome amateur sport and wished the members still further success not only in the sport in which they had so signally distinguished themselves but in the more trying and serious game of life.

The toast to the King was then loyally honoured.

The City League Trophies.

The presentation of the various City League championship trophies followed, the first cup being the Allen Cup for the bantam series which was presented by the donor Mr. John I. Allen.

In doing so Mr. Allen congratulated the various championship clubs upon their splendid showing during the past season and stressed the importance of the training received by the youngsters in their contests which he was sure would be a stabilizing factor in the control of their lives in the bigger tasks of life.

Manager Jack Primeau of the Rotary Bantams in receiving the trophy for his team eulogized the players for their efforts and pointed out that the Rotary Club had lost but one game. It had been a pleasure to have been associated with the boys during the season and he advised the older men present if they wanted to keep young to get out with the boys.

The Matthews Trophy.

Dr. E. H. Wood presented the Midget champions, the Curlers, in the unavoidable absence of the donor, Mr T. F. Matthews. Dr. Wood emphasized the interest Mr. Matthews had always taken in Peterboro affairs ever since his departure from the city. In presenting the trophy the speaker congratulated Mr. Alex Kay the manager of the winners upon his success, pointing out that Mr. Kay had started organizing his team after the others were in the field. Their climb to the top was a credit to Mr. Kay and the boys themselves.

In reply Manager Kay gave the members of his team great praise for the manner in which they had conducted themselves. Although four-teen different players were used there had not been a word of dissension all season. With nine Scotchmen on the line up he declared nothing could have kept the Curlers from emerging at the top of the heap.

The Warne Cup.

In the absence of Mr. Warne, donor of the Warne Trophy, the duty of presenting the Warne trophy to the Maple Leafs, Juvenile City champions, Mr J. E. Sullivan paid an eloquent tribute to the services of the various managers of the City League teams who had given liberally of their time and means in promoting the interest of baseball. In particular he referred to the part of Mr. Alex Kay had taken in the promotion of the various leagues and in the coaching of young players.

Manager C. E. Curtis of the Maple Leafs in reply declared that those connected with baseball simply felt that if Peterboro was a good enough town to live in it was a good enough town to work for.

The Gordon Cup.

In presenting his own beautiful trophy to the Lakeviews, Junior City League champions, Mr G. N. Gordon dwelt upon the unique nature of the occasion in the winning of four Ontario championships and heartily congratulated the members of the various teams. Mr. Gordon stressed the value of sport in developing not only sound bodies but sound characters and he urged the players to remember the lessons learned on the ball field in their conduct in the larger arena of life.

The trophy was received by Manager L. W. Lebarr of the Lakeviews and the president of that club, F. D. Craig, expressed the thanks of the Junior champions.

The Bradburn Cup.

Mr. W. H. Bradburn, M.P.P., in doing the honors in the case of the C.G.E., Intermediate champions announced that the trophy he was donating to the Intermediate City League would be ready in a short time. Mr. Bradburn gave some interesting reminiscences of past events in Peterboro's sporting history, including the career of Peterboro in the Canadian Professional League.

Manager Arthur Primeau thanked Mr. Bradburn and the Council for their kindness and President H. P. McFadden reviewed some of the difficulties encountered during the season, assuring his hearers that it was not all pleasure. He thanked the members of his team for the spirit shown throughout the long campaign.

Mr. Jack Smith at this stage contributed a solo in fine voice.

The Spalding Medals.

Mr. Wm. Duncan, of Toronto, representing A. G. Spalding and Brothers, presented the Spalding medals to the five City League champions, which were received by Ken Graham, captain of the Rotary team, Carl Woods, captain of the Curlers, Charlie Bradley, captain of the Maple Leafs, Lew Lebarr, Jr., captain of the Lakeviews, and Ray Rose, captain of the C.G.E.

Mr. Duncan emphasizd the fame won by Peterborough as a result of the prowess of her ball teams. As far away as Windsor he had heard Peterborough and Galt spoken of as the best ball towns in Ontario. He assured Mayor Taylor that Peterborough's ball teams were the best advertising medium the city could have and that they had boosted the town one hundred per cent. The firm he represented were always ready to be of service, Mr. Duncan declared. In conclusion he offered to the City League executive on his own behalf a gold medal to be given to the most popular and best behaved ball player in the City League ranks next season

A comic duet by Messrs. Smith and Bob Hendry was a thoroughly appreciated at this stage.

The O.B.A.A. Trophies.

In presenting the O.B.A.A. trophies to the winning teams, Mr. M. B. Dulmage, of Guelph, secretary of the O.B.A.A., after expressing regret at the absence of President D. P. McFarlane, referred to the great record set up by the Peterborough teams this year, which, he said, would be difficult to equal and might never be excelled Mr .Dulmage declared that he had been impressed by the players of the various teams as clean and healthy athletes who would be a great credit to any community In connection with the intermediate trophy, he warmly congratulated the C.G.E. team, pointing out that the intermediate series was the biggest in the Association The junior cup, he recalled, had been won by his home team, Guelph, last year, and he confessed that it had been very reluctantly surrendered. Mr. Dulmage regretted that there had not been time to have the championship medals ready for presentation last evening, and also that no provision had yet been made for honouring the bantam champions, although that detail would be attended to in due time.

Thanked the Council.

Dr. A. W. McPherson, president of the P.A.A.A., replied, expressing thanks to the city council for the splendid banquet tendered to Mr. Dulmage and the O.B.A.A. Dr McPherson pointed out some of the conditions that had helped to bring about the success celebrated last night, and praised the work of the men who had done so much for baseball. He advocated more playing facilities for Peterborough and referring to the splendid record of this city in all lines of sport, stressed the desirability of encouraging clean, healthy athletics and of keeping out professionalism.

A Harry Lauder number by Bob Hendry was much enjoyed.

Photographs Presented.

Ald. Dr. Holloway, chairman of the City Reception committee, presented all five championship teams with group photographs produced by the Roy Studio. The council, he declared, often had differences of opinion on other subjects, but had been unanimous in their decisoin to recognize their exploits of the ball teams. The money spent, Dr. Holloway declared, was an excellent investment that had more than paid for itself in the publicity secured and he hoped that the council would have to do it over again next year

Mr. Ward Patterson, President of the City League, expressed the thanks of that organization to the city council. In reviewing the season's operations Mr. Patterson told of the difficulties encountered and thanked the Mercantile League for the co-operation shown. He also expressed the deep obligation of the City League to the Peterborough Baseball Association for the assistance given in the use of Riverside Park In summing up the debt owed by the League to various individuals Mr. Patterson stressed the obligation baseball was under to Mr J. J. Solomon, who had put Peterborough on the map so far as baseball was concerned, pointing out the steps taken by Mr. Solomon to get the game under way in this city.

Mr Eddie Wright, vice-pre-sident of the City League, also expressed the hearty thanks of that organization to the council.

The O.B.A.A.

After another enjoyable duet by Messrs. Smith and Hendry, Ald. **Nagle Phelan proposed** the last toast of the evening, that to the Ontario Baseball Amateur Association. He referred to the growth of that organization and to the services it had rendered to baseball, and speaking of the local season, declared that this had been one of the most remarkable years in Peterborough's baseball history Next year he hoped that Peterborough would win all six series of the O.B.A.A.

Mr Solomon's Reply.

Mr Jake Solomon, second vice-president, in reply, pointed out that baseball was put on the map in Peterborough when the local City League entered the O.B.A.A. in 1918. Without a governing body baseball could not get anywhere Mr. Solomon speaking for the officers of the Association, reminded the teams present that the O.B.A.A. was theirs, not the officers. It was for them to make suggestions and rules and for the officers to see that they were carried out. He pointed out the great growth of baseball in the east, as evidenced by the fact that there were nineteen teams east of Toronto in the O.B.A.A. intermediate play-off, and also the efforts made by the O. B.A.A. to wind up the various series in good time, showing how great an improvement in this respect had been made this year.

Praise For "Jake."

Mr. Dulmage in also replying to the toast, paid a warm tribute to Mr. Solomon. "He is one of the leading baseball men of the province, and I hope you recognize that fact down here," said the speaker. "We on the O.B.A.A. executive do, and we hope to further honour him next year."

Mr. Dulmage gave some interesting information about the O.B.A.A. which, although only six years old, was one of the biggest sport organizations in Canada. Last year between 16,000 and 17,000 players had held O.B.A.A. certificates. It was not perfect by any means, but every effort was made to constantly improve the organization, and in this connection the speaker eulogized the members of the O.B.A.A. executive as a hard-working bunch of good fellows who reserved every credit.

Al Heckman Remembered.

The last event of the programme was a surprise item for Al. Heckman, the popular pitcher of the Central Ontario League Club, who was presented by Ald. Phelan on behalf of the Peterborough Ball Club, with a handsome sweater coat. In making the presentation Ald. Phelan referred to the great services of Heckman to the club in the past two seasons and to his feat of winning eighteen out of twenty-five games in the past season. "We feel that the premier amateur pitcher of Ontario is with us to-night," said the speaker.

Mr. Heckman, in reply, expressed appreciation of the manner in which he had been treated since becoming a resident of Peterborough.

The singing of the National Anthem then brought a notable occasion to a close.

Big League House Cleaning Session

CHICAGO, Oct. 31.— Kenesaw Mountain Landis, Baseball Commissioner, last night issued a call for a joint meeting of the club owners of the American and National Leagues to be held here December 12, for the purpose of setting their house in order for the 1924 season.

As this also is the date for the annual meeting of the American League, President Johnson may advance the meeting of his club owners so as to prepare themselves for the joint session.

HOPPE SHOWS HIM

Herewith you see Willie Hoppe, the greatest of billiardists, demonstrating a deft maneuver for the enlightenment of Tadao Suganuma, the 21-year-old Japanese billiardist, who has shown surprising skill at the game. Tadao is more or less a pupil of Hoppe. The American has taken a great interest in the visitor, and is helping to develop his game to championship form.

SOUTHPAW PENNOCK SAVED YANKS

By BILLY EVANS.

Pitching dominated the 1923 world series. The Yanks got all of it, the Giants none of it with the exception of Nehf's work. Pitching was the deciding margin, the edge of victory.

Who did the best pitching for the Yankees? Joe Bush was wonderful. Never during the season did Bush show more stuff than in the classic. In addition, he put much thought back of every ball pitched. When Bush has control of his fork ball, he is a hard man to beat. The fork ball is a freak delivery, the ball being held between two fingers on the pitching hand. The ball takes a peculiar break. Bush was master of the fork ball in the world series.

Lost Tough Game.

Then there was Sad Sam Jones who allowed only four hits in the game he worked, yet lost 1 to 0. One ball beat Jones. A slow curve ball that broke inside was lifted into the right field bleachers at the Yankee Stadium. It just cleared the playing field and was fair by a scant margin. Jones had intended to keep that slow curve outside. His control momentarily failed him, just as did the control of Mathewson when pitching to Frank Baker back in 1911. One badly pitched ball beat Mathewson in that game, likewise it defeated Jones.

To my way of thinking, however, Southpaw Herb Pennock was the outstanding star, the added pitching strength the Yankees needed to win over the Giants. After the Giants had won the first game, it made eight in a row over the Yankees. The experts were predicting another rout of the American Leaguers, then along came Pennock. He pitched the Yankees to a 4 to 2 win over the Giants, working a great game. Unquestionably it was the turning point in the series.

Pennock Saved Series.

Pennock, who is a frail southpaw with far more courage than strength, with only a day's rest was called upon to relieve Shawkey in the eighth with the bases filled. That took considerable out of him. Then with only one day's rest, Pennock needs four, he was called upon for the sixth and what proved to be the deciding game.

It may sound strange, but the work of Pennock in the sixth game was the best pitching of the series to my way of thinking. He was in trouble from the very start. The Giants pecked away at him in every inning. Runners were always on the bases. Lack of proper rest seemed to have robbed him of much of his stuff. A less courageous pitcher would have grown careless and the Giants would have probably made a dozen runs. Not Pennock. He worked carefully on every batter just as if he was mowing the Giants down in order. Then came the break, five runs in the eighth and victory. Pennock's work richly deserved it.

JOKER IN RULES CAUSES PEEVE

New Edinburghs of Ottawa Will Appeal to Canadian Rugby Union.

OTTAWA, Oct. 30.—(Canadian Press).—Indignation is expressed by the local press to-day over the announcement that Brockville has been awarded the championship of the western section of the Quebec Rugby Union. New Edinburghs, carrying the Ottawa colors have lost only one game this season, and that to Brockville in the opening tilt at the Island City, while the single defeat inflicted on Brockvill, so far this year was that administered by the "Burghs" here a week ago.

It is understood that the ruling has been based on Paragraph Twenty-Four of the by-laws governing Quebec Union games which reads as follows:

"The Club winning the greatest number of matches shall be declared the champions, and in case of an unavoidable draw the game shall be counted as half a win each to the clubs so drawing. In case of a tie in the series the championship shall be awarded to the club so tieing which has the greatest number of points to its credit in the home and home series of the tied clubs."

On this basis Brockville has an edge on the New Edinburghs of four points having defeated the Ottawa team 12 to 6 and been themselves defeated 14 to 12. The Citizen in part states as follows: "It has surely come as a mighty blow to the Burghs who after being refused their chances to get into the play-offs for the last two years, were counting on bearing the colors of the capital fans in the Quebec Union championship finals this season. It is indeed disheartening to a team that started football practice around September 1.

"In all probability the Burghs were not familiar with the clause in the rule book which plays such an important part in the Brockville team being given the championship. However real sportsmanship has not been shown by the Quebec Union in leaving the 'Burghs' out in the cold and thereby eliminating them from the championship series."

New Edinburgh officials are very indignant over the action of the Quebec Union officials and intend to appeal to the Canadian Rugby Union for a ruling.

MUST FIGHT OR FORFEIT TITLE

New York Boxing Commission Fixes Time Limit For Champions to Rest.

NEW YORK, Oct. 30.—Boxing champions must defend their titles in bona fide championship bouts at least once every six months under a new championship ruling adopted today by the New York State Athletic Commission. Failure to do so will result in indefenite suspension, or the refusal of a license to box in New York.

By adopting this rule, the Commission did away with its custom of declaring forfeited the titles of champions who refused to accept challenges, and in most cases, elevating challengers to the championship Forfeiture of titles it was explained would apply chiefly to cases where a champion is unable to make his class weight, or is adjudged otherwise unable or unfit to defend his crown.

The new rule it is expected, will be made retroactive by the Commission, in which case Joe Lynch and Mickey Walker Bantam-weight and welterweight titleholders, will be restored to title recognition though remaining under suspension until they fulfill the requirements of the commission.

Henceforth, in case of forfeited titles, the commission will conduct a tournament open to all contenders and award the title to the winner.

WON'T TRADE HEILMANN.

DETROIT, Mich., October 30. — Harry Heilman, hard hitting right fielder of the Detroit Tigers, will not be traded to the Philadelphia Athletics, or any other team. Frank L. Navin said to-day in commenting upon the reports from Philadelphia that the home run slugger would be used in a trade designed to strengthen both clubs.

COLUMBIA CREW CONFIDENT OF WINNING TODAY

Readjusted Ballast and Pointed Higher to Windward — Becalmed on Monday.

A BLOW IN OFFING.

HALIFAX, N. S., October 30. — Captain Ben Pine and the crew of the Columbia are confident that the American challenger for the International Fishing Schooner championship will win to-day from the Canadian Blue Nose in the second race of the ocean classic, and tie the series. They have this confidence because they took their vessel out yesterday afternoon, readjusted her ballast, and found that she pointed higher in windward work, was quicker in stays, and generally was a different boat from the Columbia of Monday. There was very little wind ward work in the first race and in that little Bluenose almost lost the day when she over-stepped on the one tack necessary to make the third mark. There was not enough of the windward work to allow judgment of the relative merits of the schooners on this point of sailing. It is almost certain that there will be more in another race and that the course will be chosen to give a dead-beat to windward over one leg.

Reason for Confidence.

At first on Monday Columbia seemed to be pointing higher and a bit of despair crept into the hearts of the supporters of the Canadian vessel when they thought that their boat was going to be bested on her strong point of selling. They knew that races were won and lost in the windward work. As the leg progressed however the lop seemed to bother the American schooner which was plunging her bowsprit deep into the sea. It was finally decided that there was little to choose between the vessels and certainly that the Blue Nose was not being bested. If however, as the Columbia crew claim, they have their vessel improved on this point of sailing there is good reason for their confidence, because the Blue Nose cannot afford to have her rival any better.

Blue Nose supporters think that perhaps the Columbia will point higher if there is not much sea running, but they believe a heavy lop will make her fall off and that their own vessel will eat into it better. Some observers state the Columbia was put too far down by the head by the shift of ballast.

To-day should decide. A blowy overcast fall day promised to-night with nothing of the absolute calm of yesterday forenoon which tied the vessels up at their docks and postponed the second race of the series.

Winds Foercast.

It was dark and forbidding overhead last night and a blow seemed to be in the offing. The weather forecast said "Fresh to strong westerly winds."

Application was made on behalf of the Columbia for permission to have a diver add a piece to her rudder but the sailing committee decided that this could not be done during the series. The Columbia crew stated that the trip from Gloucester demonstrated that their vessel carried too much of a weather helm.

It is pointed out that Columbia is carrying twenty tons more ballast than when she beat the Henry Ford decisively off Gloucester October 21. Consideration was given to-day as to whether it might be well to ask that permission be given to remove that ballast, at the same time submitting to having the vessel re-measured. With the heavy weather threatening for to-day however it is felt that the American vessel is better off with her extra ballast. She did not stand up as well as the Blue Nose under the light winds of Monday.

Interpret Ruling.

A statement was given out by the sailing committee with the purpose of interpreting the ruling which covers the incident of Monday's race, when the two competitors went past a navigation buoy of the far western side of the outer harbor, almost piling themselves on the dangerous ledges there, and causing the Blue Nose bowsprit to catch in the Columbia's rigging. Under the ruling a schooner pressed into danger can ask for more searoom from her opponent.

To-day's statement says that any buoy indicating shoal water shall be passed on the seaward side."

SENATORS START WORK NEXT WEEK

Champion "Pros." Under New Organization — Tommy Gorman Manager.

OTTAWA, October 30. — The anual meeting of the Ottawa Hockey Association Limited, which has succeeded the Ottawa Arena Club in the National Hockey League, took place to-day. It was announced that the Ottawa Hockey Association has taken over everything pertaining to the Ottawa Arena Club, including franchise, players and contracts, and that a ten year agreement has been signed to play all games in the new Ottawa auditorium, which will be officially opened on Saturday, Dec. 1st, when the Ottawas meet the Edmonton Eskimos in a special two-game series.

The election of officers resulted as follows:

T. F. Ahearn, T. P. Gorman, E. P. Dey, W. H. McAuliffe, L. N. Bate, Major F. D. Burpee and Major T. W. MacDowell, V.C.

The directors afterwards held the first meeting and elected His Excellency Baron Byng of Vimy, Governor General, as Honorary President; Frank Ahearn as president; and T. P. Gorman, as vice-president, secretary-treasurer and manager. Mr. Gorman was also chosen to represent Ottawa on the Board of Governors of the National Hockey League.

It was announced that the following players are under contract for the coming season: Eddie Gerard, Clint Benedict, George Boucher, Frank Clancy, Fred Hitchman, Frank Nighbor, Harry Broadbent, Cyril Denneny, Jack Darragh and Harry Helman. One or two local amateurs may be added to the world's championship squad. The Senators will start their indoor work this week.

His Excellency Baron Byng of Vimy, Governor General, who since his coming to Canada, has become a real hockey fan, has consented to officiate as honorary president of the Ottawa Hockey Association.

Lord Byng has accepted an invitation to the official opening on Saturday, Dec. 1, on which occasion the Ottawa Senators, the world's champions, and the Edmonton Eskimos, Stanley Cup finalists, will come together in the first game of their special series.

JOCKEY INDICTED

NEW YORK, October 30. — An indictment charging second degree manslaughter was returned to-day against Lester M. Fator, a well known jockey riding for Harry F. Sinclair, by a grand jury after several witnesses had declared he was the driver of a motor car which mortally injured Hugh M. Keon, last July 13th. A bench warrant was issued for his arrest.

MATTEE GOES TO COAST

SASKATOON, Oct. 30. — Joe Matte, the defence player of the Saskaton Crescents, leaves the latter part of the week for Vancouver, where he will play with the Vancouver Club in the Pacific Coast Hockey Association. Matte signified to-day that he had came to terms with the Coast Club.

BRANSFIELD A MANAGER.

WATERBURY, Conn., October 30 —William (Kitty) Bransfield, scout for the Chicago Cubs during the past two seasons to-day announced his appointment to be manager of the Waterbury Eastern Club for next season.

WON SECOND MATCH.

NEW YORK, October 30. — Walker Cochran of Los Angeles, to-day defeated Roger Conti, of France, 500 points to 457, in the second match for the world's 18.2 balkline billiard championship.

TRADE WAR OF CANNERS.

SYDNEY, N. S. W., Oct. 31.—(Associated Press).—A trade war between the Australian fruit pool controllers and the canners of California has resulted in reduced prices for preserved fruits, notably peaches, in New South Wales, New Zealand and Java. A publicity campaign here also has caused increased demand, and it is estimated that there will be little difficulty in handling next year's crop if three-quarters of the fruit is eaten at home.

OTTAWA SQUAD SHOW INJURIES

Stars of Rough Riders Bear Souvenirs of Argos' Mauling.

OTTAWA, Oct. 30.—(Canadian Press).—With only one more game to be played before their Big Four schedule is completed, there is no let up in the work of the Ottawa rugby team. They were out for a light exercise last night and though the wet weather hindered operations to-day a goodly number were on hand for a signal chat.

The team to oppose M.A.A.A. in the concluding tilt on Saturday will probably be the weakest aggregation that has worn the Red, White and Black this season. Bill Baker has been out of the game for ten days with a dislocated shoulder and his taking part is very uncertain. Eddie Emerson had his injured nose battered up against the Argos in Toronto last Saturday and is resting up while Jerry and Brian Timmis the King pins of the line are both under weather. Jerry has a slight strain of the left shoulder while his brother Brian is probably out of the game for the remainder of the season. He received a kick in the back in the Argo game that may have serious results and is now in hospital. It is feared that the shoulder blade is injured.

Captain Charlie Connell is the only other serious cripple. Playing without bandages he wrenched his right foot in Toronto and is hobbling around very unlike a star running half. Rumor has it that several juniors will be introduced for Saturday's game and given a chance to win their spurs.

Queen's Dominion champions, are scheduled to play an exhibition game here on Nov. 10 against the Ottawas and interest in this struggle is growing daily. While it is in the nature of an exhibition Ottawas will have a great chance to credit the praise tendered them so far this year, by trimming the tri-color squad. It is hoped that all the regulars will be back in harness for this game.

WANT PLAYERS NOT CASH FOR HORNSBY

Chicago Cubs' Offer Didn't Satisfy St. Louis Manager.

CHICAGO, October 30. — The Chicago Cubs will make no further attempts to arrange a deal for Rogers Hornsby, the star second baseman of the St. Louis Cardinals, and 1923 batting champion of the National League. President Veeck, of the Cubs, made this announcement to-day after a conference in St. Louis yesterday with President Breadon of the Cardinals, and Manager Branch Rickey. They were not satisfied with the players offered for the St. Louis star, President Veeck said, and refused to consider any offer for Hornsby's purchase, giving the impression to Veeck that the Cardinals wanted players instead of cash.

A drink of real beer is supplied to Epinard, the best running horse in France, before each race.

A real Smoke
SIR HAIG
Cigar
5 Cents
At all Stores

DOMINION OF CANADA
VICTORY LOAN BONDS
MATURING 1st NOVEMBER, 1923

THE BANK OF MONTREAL, under authority of the Minister of Finance, is prepared to redeem the above bonds in full at maturity, without charge, at any of its Branches in Canada.

For the convenience of owners of the bonds, the Bank of Montreal will accept the bonds at any time prior to November 1st, and will make payment in each case on November 1st, either by issuing a cheque or by placing the amount to the owner's credit in the books of the Bank, as the owner may desire.

NO! A woman's love did not save him! A mother's tears did not soften him! The law's punishment made him worse! Who made a new man of him?

SKIN DEEP
—Tells the vivid story

With Milton Sills

ALSO Japanese Earthquake Pictures

NOW Capitol Entertainment NOW

FLAPPERS HAVE FOUND A THRILL

The New Orleans Flappers Have Discovered a New Kink in Life.

NEW ORLEANS, La., Oct. 30. —New Orleans flappers have discovered a new thrill.

Down in the Old French Market there's an institution known as the Morning Call. It's a coffee stand—the oldest coffee stand in the city. Its patrons have long been swarthy, glittering-eyed oystermen shrimpers, fishermen from the lower coast who bring lugger-loads of seafood to the market mooring at the wharf nearby—and many of them wear the earrings, kerchief headdress and the sheath-knives of the traditional seafarer.

The menu is coffee and "belle cal-as touts chaud," which is Cajun for hot doughnuts.

Now as the social season swings into action, midnight after midnight you can see beautiful debutantes in dinner and dancing frocks, their escorts in evening clothes perched on little round stools by an ancient marble counter, side by side with men who could be transferred as they stand to take the role of pirates on a musical comedy stage.

The flappers get the thrills. The coffee and hot crisp doughnuts cost 10 cents. The escorts in evening clothes are profoundly thankful.

ROOSEVELT'S LOG CABIN

BISMARCK, N.D., October 31 (United Press). — A miniature reproduction of the log cabin occupied by the late Theodore Roosevelt during his ranching days in Western North Dakota will be sent to New York for exhibition when the birthplace of the former President is dedicated.

The cabin, on an eighteen-inch scale, is being constructed by the manual training department of the local High School, under the direction of Mrs. Lewis Crawford, chairman of the Women's Roosevelt Memorial Association of North Dakota.

The cabin was moved some time ago from the ranch on the bad lands to the State Capitol grounds.

UNIVERSITIES TO CONFER

ANN HARBOR, Mich., Oct. 31.—(Associated Press)—The making of school budgets and the helpful use of information developed in the investigation of common school problems, will be among the subjects discussed at the meeting in Chicago November 12-13 of the National Association of State Universities. It is recognized that the application of dollars to the needs of schools is of growing importance.

The problems of state schools are increasing, and at the same time they are very similar. The vastness of the present day demand for education is the warrant for some plan by which one investigation will help solve the problems common to all.

BOWLING

Dormitory captured three straight from the Bankers last night. McWilliams rolled the splendid score of 253 in last game.

BANKERS:			
McClarty	174	128	113—415
Tewsley	135	167	99—401
MsQueen	127	72	89—288
McWilliams	79	122	253—454
Thompson	66	103	87—256
	581	592	641
DORMITORY:			
J. Bradbury	132	108	140—380
F. G. McNeely	132	156	176—464
W. Thompson	144	166	88—398
A. C. Welch	151	207	149—507
H. J. Devey	202	189	189—580
	761	826	742

SHOWING TODAY REGENT HUNTER STREET

"DOUGLAS FAIRBANKS IN ROBIN HOOD"

Eight Centuries Brushed Aside by Camera Lens

Robin Hood and his merry crew who took from the rich to aid the poor; his love for sweet Maid Marian; Sherwood Forest and Nottingham Town; Friar Tuck and Little John with their staffs and cudgels—all etched out of the dim past and made to live again!

Towering battlements with turrets seeming to cut the sky; great castles of giant kings with their moats and drawbridges — drawn across the span of 800 years and set before eyes of to-day! The great Fairbanks as bandit chief—yet supreme in the role of romantic lover!

DIRECTION ALLAN DWAN

First Time in Peterboro at Popular Prices

AFTERNOON 10c and 15c EVENING 15c and 25c

Feature Starting 8 o'Clock Sharp

"Mightiest of Fighting Men" Now a Mere Shell, Barred From Ring

By Joe Williams

Not so many months back they were calling him "the mightiest fighting man of 40,000,000 fighting men."

They were still recalling that Black Jack Pershing commander-in-chief of the American forces, had shaken his hand, whacked him admiringly across the shoulder blades, and publicly applauded his boxing feats.

Out of the war had come no finer fighting type, no better specimen of physical perfection.

It seemed certain that Bob Martin —winner of the inter-allied heavyweight championship —would reach the goal his buddies had set for him —a lofty position in professional fighting.

To-day instead we learn tha Martin is shattered in physique, an athletic has-been, shunned by boxing promoters and barred in eighteen states for fear of a possible fatality.

Martin recently boxed Marty Burke at New Orleans. Burke knocked him out in seven rounds. Martin was a pathetic figure from the start. The wonder was that he lasted as long as he did. His legs trembled, his breath came in short gasps, he had no capacity for punishment.

After the fight Richard T. Burke of New Orleans president of the National Boxing Association— an organization that means well, but gets nowhere —broadcast a letter to boxing clubs throughout the country requesting them to "protect Martin from himself" by refusing to use him as a contestant in a fight.

Martin's manager Jimmy Bronson, a great admirer of the A.E.F. champion, is said to have persuaded Burke to take the action he did.

The collapse of "the mightiest fighting man of 40,000,000 fighting men" may be ascribed to the fact that Martin was trying to be what he wasn't.

Martin was not a fighter—not as the gents of the cauliflower trade are rated. At least he was not an instinctive fighter. He was big, had two good hands could hit hard with his right, was wonderfully courageous, but the spark of the natural fist fighter was missing.

In the ring he was a mechanical worker who usually gave you the impression of a student trying to remember his lessons. There was never about his work that sharp feinting, quick countering and deft ducking that unmistakingly mark the actions of the natural born fighter—the Dempseys, Leonards, Brittons.

SOLDIER BOB MARTIN

Martin tried hard to make the grade. He wanted to make good for his buddies who had fought with him in the trenches. They told him he was a great fighter and he wanted to prove it. Of course there was good money in the profession—more than Martin could possibly make doing anything else. This had something to do with his staying in the game. But in the main he was eager to fulfill the expectations of his old comrades in arms.

Martin did fight some creditable fights. It took a certain skill to win from fellows like Bill Brennan, Bob Roper and Frank Moran old as they were. He might have won from some of the big leaguers, too, if he had been more spirited in his work quicker to follow openings and more savage on the attack.

Fay Keiser started Martin on his way to ruin. Looked on as a set-up, Keiser, also a soldier boy, punched Martin dizzy two years ago at Baltimore. Almost blinded by Keiser's punches, Martin was laid up in a Baltimore hotel for three days after the fight. A six months' rest in the Virginia woods restored his vitality to an extent and he continued to fight with fair success for some time. Now at 26 he is through.

GRAND OPERA HOUSE | MATINEE and NIGHT SAT. Nov. 3

John W. Vogel, the Minstrel King, presents the World's Best Minstrels combined, George Evans' Honey Boy Minstrels, united with—Positively the greatest Minstrel Show ever seen in Peterborough.

MATINEE PRICES: ADULTS 50c., CHILDREN 25c. NIGHT PRICES: 25c., 50c., 75c. AND $1.00. PLUS TAX. GET SEATS EARLY

CROP REPORT

The following is a summary of returns made by the Agricultural Representatives to the Ontario Department of Agriculture:—

Fall wheat is making an excellent showing, taking the acreage as a whole. Bruce and Huron complain of the presence of the Hessian Fly.

A good deal of threshing and fall plowing has been done. More of the latter would have been accomplished but for the generally dry autumn season which kept the ground too dry for satisfactory work with the plow. Recent rains have moistened the soil and a considerable acreage will be turned under yet.

Milk production is showing the usual seasonal crop with an increase in price in most quarters.

The open fall so far has made it comparatively easy to handle live stock, many of which have been on pasture a good deal of the time. A number of farmers have already stabled their animals on account of having a good supply of roughage.

The demand for farm labor is more or less firm, especially short time help.

Lennox & Addington: —Farmers are taking a great interest in having their red clover, alsike and alfalfa seed graded before offering it for sale. Some very good yields of alsike have been reported in this County and some farmers have as high as 125 bushels for sale.

Lincoln: Reports received from a shipment of peaches to England are very gratifying indeed. The fruit arrived in first class condition and was meeting a ready sale at satisfactory prices at $3.00 per box of four dozen peaches. Apples are moving fairly well here at prices ranging from 90c to $1.25 per bushel, hand picked fruit.

Grey: Apples in the Georgian Bay district are good. One farmer visited last week will have 1,500 barrels which he has sold for $3.25 for first and 2nd grade.

Bruce: A quantity of good winter apples have been selling for 75c to $1.00 a per bushel. A large quantity of apples however, are being made into apple butter and cider. As there is very little spraying done in this district, the apples are not No. 1 in quality.

Kenora: Farmers keeping bees have had a record season with the largest output from one apiary of about 12,0000 lbs. Honey is selling at from 15c to 20c per lb.

Grey: Well bred sheep are in demand. I know three farmers who are asking for forty each. These must be of Shropshire breeding. Very few farmers care to sell this kind of stock, however, as the average farmer is endeavoring to breed up his flock. The reduction in price on uncastrated lambs marketed has not come any too soon. It is to be regretted that so many have neglected this work. Many also still hang on to the thick fat hog yet for some reason difficult of explanation.

Bruce: A dispersion sale of pure-bred Hereford cattle was held in the vicinity of Teeswater. The owner realized nearly $6020 at the conclusion of the sale. A considerable number of export steers are to be seen on the grass in some localities. A large number of hogs have been shipped during the week. During the past week some nine carloads of heavy cattle were shipped from Port Elgin district. The price realized was somewhat disappointing. A carload of hogs shipped from Walkerton during the week graded 52 per cent. selects; 25 per cent. thick smooths and the balance heavies and shops. The price realized was of weaker undertone.

Middlesex: At sales yearling feeders are bringing $50 to $40; beef cows, $60 to $90; dairy cows, $50 to $100; and pure bred dairy cows $100 to $180.

Peel: A number of breeding ewes are being imported into the district. The shipment of hogs is considerably heavier than last year at this time probably about 15 to 20 per cent. There is a tendency in some sections to send unfinished hogs to the market, owing to the present uncertainty as to market futures.

North Simcoe: Hogs selling $7.60 per cwt, due to farmer, thick smooth basis: six weeks old hogs are held by farmers at $8.00 and $8.50 per pair. No great demand. Cattle at around 1000 lbs. are selling off the grass at $4.50 per cwt.

There is a considerable demand for fresh milch cows now at prices ranging from $60 to $100 but good ones are hard to secure at any price. Greater demand for butter and milk but the cheese market has gone flat. There has been no sale for cheese on the Brockville Board for four weeks, buyers on Thursday of this week refusing to pay more than 18 1-2c per lb.

Oxford: The condensery at Hickson is paying $2.00 per cwt for 3.5 milk. City Dairy, Woodstock, is paying $2.11 for milk delivered at Woodstock.

Among the popular sports in South Africa are: Tennis, golf, cricket, swimming, rugby and soccer football.

FINDS SPIRITS

(Continued from page 1.)

this he is completely at a loss for any normal explanation.

"Let us start from the thesis that telepathy is demonstrated to occur. It is not then a matter of black magic; there must be some perfectly definite externalization of the energy of the human brain, which crosses space and produces an effect in another brain. Presumably we shall get it as well formulated and as well understood some day as the light wave and the electric current and the Hertzian wave are today understood and formulated.

"Now with regard to the light wave which our eyes are so wonderfully and providentially sensitive, we do not find it at all a matter of surprise that there exist other potential receivers, so that the light by means of which we see will also affect the photographic plate, the paint on our houses, the temperature and size of a bit of rock or glass, and the electrical resistance of a bit of selenium. Why, then, may it not come to be just as understandable and just as much a matter of course that the energy that I have pictured as projected from the human brain may have potential receivers other than another human brain, and may exert physical affects on such receivers."

Fielding ("Hurry Up") Yost, coach of the University of Michigan football team for the last 23 years, is to retire at the close of the present season.

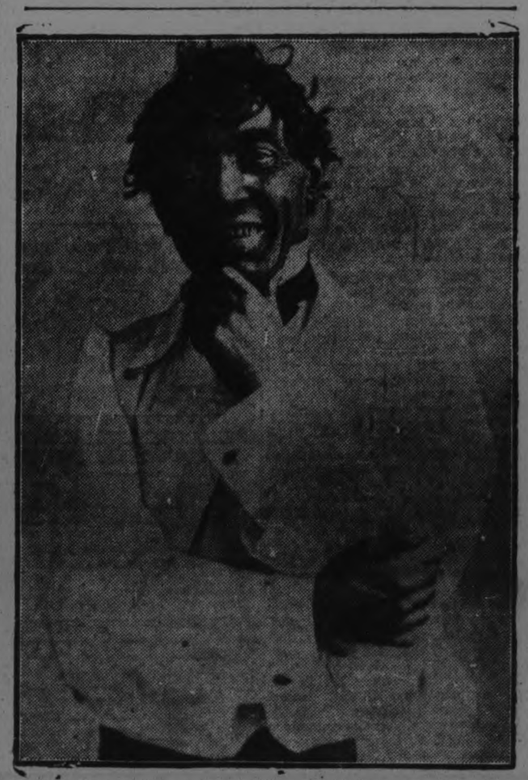

HOMER MEACHAM, COMEDIAN GUS HILLS, GEORGE EVANS HONEY BOY MINSTRELS. GRAND OPERA HOUSE, MATINEE AND NIGHT, SATURDAY, NOV. 3RD.

HUNGER STRIKERS TO GIVE UP THE STRIKE

DUBLIN, Oct 31.—Hunger strike in jail is rapidly coming to an end. It is officially announced that 3,200 prisoners have ceased to fast during the last five days.

THEATRES

AT THE GRAND.

HONEY BOY MINSTRELS

The many lovers of ministrelsy will be delighted to learn that Gus Hills' Ministrels will appear at the Grand Opera House, Saturday matinee and night, November 3. This mammoth organization and gigantic array of comedians, singers and dancers ,come direct from the Auditorium theater in Chicago, where they scored on of the biggest hits ever made at the big playhouse. Record breaking crowds flocked to the Auditorium during the engagement and the press and public of Chicago were unanimous in proclaiming the Hill organization as the greatest minstrel show of the century. This attraction de luxe was staged by James Gorman, America's greatest originator of minstrel novelties, and has a wealth of ministrel surprises that will make the most blase sit up and take notice. Old "King Jazz" plays an import part in the performance.

There will be a street parade at noon.

HONEY BOY MINSTRELS

Gus Hill's Ministrels, which captivated Chicago for a number of weeks, is the attraction announced at the Grand Opera House, matinee and night. This splendid organization made theatrical history at the Auditorium. It is the first minstrel show that ever appeared at the big playhouse, scoring a most sensational success, and playing to absolute capacity at every performance. Shows may come and shows may go, but ministrelsy seems destined to go on forever. The sweet-throated singers, clever comedians and skillful dancers were responsible for the success of ministrelsy in the days of our forefathers. Gus Hill is offering this particular brand of amusement this season with a blending of the more advanced ideas of modern ministrely and with old "King Jazz" as one of the principal factors of the performance. The company numbers forty all white ministrel stars.

A big street parade will take place daily at high noon.

AT THE ROYAL.

POSTMAN IS NEWEST HERO OF FILMDOM.

Enter the new hero into filmdom! He is the postman and he takes his place along with the fireman, the policeman and the soldier in the screen hall of fame of unknown heroes in "Loyal Lives," a Whitman Bennett production distributed by Vitagraph.

This remarkable tribute to the devotion to duty of the letter carrier, filled with thrills and pathos, will be shown at the Royal Theatre on Thursday.

Whitman Bennett, the producer, has won great praise from postal officials for filming this melodramatic story of the postman.

"As a boy the postman aroused my greatest interest," Mr. Bennett explained how he came to make this stirring picture. "In my eyes he outshined the policeman and the fireman, despite the spectacular nature of their work. To me, he was the connecting link with the outside world. He knew of strange towns, of places so far away it tried the imagination to conjure them. He was the embodiment of the family doctor and lawyer. There was nothing he did not know. Whenever my mother would ask his advice on some matter, he had a courteous answer.

"He knew our neighbors, the policeman and the mayor. He always had a kindly word for me and a pat for my terrier which would run to the gate to welcome him.

"Like most boys, when I grew up I drifted away from my boyish ambition to be a postman.

"Always there clung to me this impression of the great romance in the life and work of the mail man.

"For this reason I decided to produce a picture I felt would truly portray the mail man and would bring to all, this great feeling of adventure, of romance, of devotion to service. Such is 'Loyal Lives,' filled with the work of the postman and therefore filled with intense human pathos, and thrills."

Daring mail train robberies and post office hold-ups are depicted in this unsual photoplay. Brandon Tynan, Faire Binney, Mary Carr, and William Collier, Jr., form the all-star cast. The story was written by Charles G. Rich and Dorothy Farnum.

AT THE REGENT.

TREMENDOUS SCENES IN FAIRBANKS MOVIE

So Big They Appalled Director Who Had to Work Up to Them Gradually.

When Douglas Fairbanks began his great new production, "Douglas Fairbanks in Robin Hood," his latest photoplay for United Artists release, and which is at the Regent Theatre to-day, the first scene shot was an interior, and Paul Dickey, playing Sir Guy of Gisbourne, the villain, killed a man nine times. It all happened in Richard Couer de Lion's tent, on the road to the Holyland with the Third Crusade.

This tent was an "all-drape set," combining the principles brought out by Gordon Craig in England, Max Reinhart in Berlin and Robert Jones in this country — representing the world's greatest triumvirate of stage decorators. In spite of the fact that this set was forty feet deep, forty feet wide and twenty-four feet high, it was put up in two hours.

"In starting this production," said Allan Dwan, who directed Mr. Fairbanks in this feature, "we felt much as we did when we went to the Grand Canyon several years ago to make scenes for 'The Modern Musketeer.' We didn't undertake to photograph the canyon at once —its magnitude appalled us. It was so vast, so big. So we played around the corrals for the first few days, photographing scenes featuring the horses and mules. Finally we got up courage enough to take a crack at the canyon.

"That's the way it was in starting on this new spectacle. At first we thought we would crash right into one of the big scenes showing a thousand knights in armor lined up for a tournament. But this undertaking was so big that it staggered us. So instead we decided to photograph the scene in Richard's tent, which we figured would give us courage enough to try one of the big outdoor shots showing the resplendent knight with their plumed hemets and flashing spears."

The magnitude of this feature is such that several months were required in which to "shoot" it.

LAST TIME TO-NIGHT!

Dr. Marie Stopes

"Married Love"

It has been passed by the Ontario Censor. The moral is obvious to all who want to see it!! If there was anything wrong with it, it would not be at the

ROYAL

New Heroes In New Adventures

"LOYAL LIVES"

A Smashing Story of The Mail Service. Filled with Thrills, Comedy and Romance That Never Will Be Forgotten!

Get Better Acquainted With Your Postman Thursday—Friday—Saturday

ROYAL

Where Everybody Goes! Is Right!

LOCALS

DR. T. P. McCULLOUGH,
Eye, Ear, Nose and Throat Specialist. 166 Brock St. Phone 36W. dtf

W. J. CLANCY, AUTO LIVERY.
'Phone 1838. For Taxi Service, New 7Passenger Studebaker Sedan. 26d-116-4014

EAST CITY GARAGE
40 Driscoll Terrace is open for business. Satisfaction guaranteed. 3d 104 5241

MANLEY BROS.
General Carting, Local and Long Distance Hauling. 'Phone 855W.— 48d-w-s-127-1415

TENDERS WANTED
For purchase of Todd property. Apply 456 Aylmer street, City. 2d 104

REMOVAL NOTICE.
G. Dunford's Auto Livery and Baggage Transfer has been moved from 167 Brock Street to 384 Aylmer Street. 'Phone 518. 26d-116-4013

PHONOGRAPH REPAIRS.
T. Griffin, 124 Park Street, opposite C. G. E. 'Phone 2163W. Prompt attention. m-w-f-122-4097

MELODY BAND.
The Melody Band will give a concert at the Protestant Home Thursday evening, Nov. 1, at 7.15 o'clock.

SPECIAL NOTICE.
Senior members of the Life Saving Classes must be at the swimming pool at the Y.W.C.A. not later than 7:00 o'clock to-night.

SONS OF SCOTLAND.
The regular meeting of the Sons of Scotland will be held in the Sons of England Hall at 8 o'clock Thursday evening, November 1. 2d-104

NEW VETERINARY.
Dr. E. B. Cowan, a Graduate Veterinary Surgeon, has established himself in Peterborough, with offices at Montgomery Hotel. Special attention given to all Domesticated Animals. 6d-103-4116

HARDWOOD AND MIXED WOOD
½ cord 12" Dry Hardwood ..$7.00
½ cord 12" Dry Mixed Wood ..$4.75
H. H. Dinsdale, 'Phone 153
191 1-2 Charlotte Street dtf

FOR BETTER HEALTH
Consult DR. LANGFORD, Chiropractor. Office, Bank of Toronto Chambers. Hours—10-12 a.m., 2-4 and 7-8 p.m. At Lakefield Tuesday and Friday afternoon. dtf.

HAROLD DUNFORD'S AUTO LIVERY.
Call 224 for Taxi and Auto Service. New Seven-Passenger Studebaker in Service. 78d-199

SPECIAL ATTENTION TO THE HUNTERS.
We have a special price in tobaccos, cigars, pipes and pouches for the hunting trip. See us and save money. Louis Yeates' Cigar Store, Phone 768. 3d27 29 31 5188

DR. KENNEDY'S MANGE CURE
For the treatment of Clyde Itch in horses may be had at the following druggists: In Peterboro at Warne's, Lynche's, Bond's, Kent's, Nugent's, Payne's, Moncur's. In Lakefield at Northey's, Tanner's. D. Kennedy's. Price everywhere, $2.00.
10d-16,18,22,24,29,31,5,7,12,14,16 4007

LATIN.
Persons desiring Latin for Matriculation Pass or Honour, apply to J. Davidson, M.A., LL.B., an experienced Specialist. 'Phone 607W, Box 801, Gilmour and Albertus Avenue, Peterborough. Class or individual instruction. Hours and terms on application. 3d-27-29-31-4141

"INVESTMENTS SUPREME"
To those who will have funds for investment on or about Nov. 1st, I recommend for your consideration Ontario Government Bonds, selling at 98 and accrued interest, from Oct. 15th, yielding 5.14. Bonds may be registered as to principal. Denominations $500 and $1,000. Reg. H. Turner, 543 George street. 'Phone 501. dtf.

CARD OF THANKS.
Mrs. M. Cumming wishes to thank the employees of the Canadian General Electric Company, for their kindness and generosity in her sad loss; also Dr. A. Moir, for attention to her dear boy, Nurse German especially, the War Veterans, the Sons of England, Mr. Frank Whitehouse, and Mr. B. Nicholls for their kindness to her boy, the Garside family, and all those who sent flowers and letters of sympathy. There have been so many kindnesses shown me in my bereavement that I cannot individualize them all, but I am sincerely grateful to everyone who was so kind to me in my loss.
—From his mother, Mrs. M. Cumming, 199 Reid street.

OFFICERS ELECTED
At a recent meeting held in the Sunday school room of St. Andrew's Presbyterian Church, organization of Bulldog Trail Rangers, for boys up to fourteen years of age in connection with the Canadian Standard Efficiency Test programme, took place when the following officers were elected: Chief Ranger: Ken Robertson, Sub-Chief Ranger, Garry Johnson; Tally, J. Wylie; Cache, K. Long.

THE PROGRESS OF THE SOUL.
Because we were foolish yesterday does not necessarily mean we are foolish to-day. If we are in the path of wisdom the soul is progressing, slowly, it is true, but after a while as we turn and look back at some of the things we have done and said, we know we have not been standing still; we have gone forward. We know it, because we wonder if it was really ourselves who did the things we are now looking back upon, but let us not be discouraged. We are God's school children, and He our wise Teacher, who has much patience with us, and who will not leave us half educated, if we are willing to learn.

FIREMEN HAD A RUN.
Last evening at 5:40 the Fire Department were called to the Peter Hamilton Foundry, where some moulding casks were smouldering. No damage.

Mount Hebron and Hiawatha Encampment members taking in the Lindsay trip will meet at the I.O.O.F. rooms on Thursday evening at 6.20 sharp. Cars will leave promptly at 6.30. 1d 103 4207

Mr. S. Whatley secretary of the Peterboro branch of the G.W.V.A. has received one hundred appeal forms from the Board of Pensions. Any soldier desiring to appeal against a decision of the Board, may receive one of these forms by applying at the office.

CLARA BUTT CONCERT CO.
Grand Opera House, Tuesday, Dec. 4. Under auspices of Peterboro Male Voice Choir. Prices: $2.00, $1.50, $1.00, 75c and 50c. Tickets now on sale from any member of the Choir, Heintzman Hall or J. M. Greene Music Co. 1d-103

AUCTION SALE
Hancock's Auction Room Friday at 1.30 p.m. Dressers, chest drawers, kitchen cabinet, mahogany parlor suite (new), beds, parlor tables, kitchen tables, chairs, large bird-breeding cage, electric heater, oilcloth, etc., etc. You may send in anything you have for sale. 2d-104-4235

PETERBOROUGH MALE VOICE CHOIR.
A splendid rehearsal was held last evening in the J. M. Greene Music Studio and a large attendance present. Everything is working harmoniously and wonderful progress is being shown so early in the season with the new musical selections.

A business was held at the close of the rehearsal, and all arrangements completed for the appearance of the Clara Butt Concert Co., in the Grand Opera House, on Tuesday, December 4th.

The public will be wise to secure tickets at the earliest possible date to hear this world-famed artiste. Tickets can be procured from any of the choir members, Heintzman Hall, or the J. M. Greene's Music Store.

For fuller particulars watch the Examiner.

GRABS $11,265 AT BUSY SPOT

Knock Down Manager of New York Dairy Co; And Run With Box o. Receipts.

NEW YORK, Oct. 31. — A daring daylight robbery took place within a block of one of the busiest thoroughfares of the Bronx, when two armed men attacked Fred Van Der Voort, superintendent of the Lincoln Avenue branch of the Sheffield Farms Dairy, snatched a tin cash-box containing $11,265 which he was carrying to the bank, and escaped in an automobile.

The robbery occurred on Lincoln Avenue, between 136th and 137th Streets, half a block from the intersection of Lincoln and Third Avenues and 137th Street. It was just about 5 o'clock, and the streets were filled with office employees on their way home. The robbers worked so quickly, however, that not half a dozen persons were aware a robbery had taken place. Patrolman Dennis Kinnane, directing traffic at 135th Street and Lincoln Avenue, did not learn of it until fifteen minutes later, when detectives came from the Alexander Avenue Police Station.

The drivers working from the Lincoln Avenue plant of the Sheffield Farms Dairy were making their usual weekly collections, and the money was turned over to Van der Voort. He placed the receipts in a tin cash box, and accompanied by Fred Wein, a canvasser, of 612 East 169th Street, started for the Twenty-Third Ward Bank at Lincoln Avenue and 137th Street. Neither Van der Voort nor Wein was armed.

Half a block from the bank a car stopped at the curb opposite Van der Voort. At the same time he was felled with a blow on the head, and Wein was brushed to one side. Van der Voort got to his feet just in time to see two men, one of whom carried his cash box, jump into the automobile in which two confederates were waiting and disappear south on Lincoln Avenue.

Four masked gunmen entered Loew's 116th Street Theatre, between Seventh and Lenox Avenues, about 1 o'clock in the morning, and overpowered Joseph Martizzio, a watchman, who was seated at the stairs leading to the balcony. Tieing him hand and foot and leaving one man on guard, the robbers forced open the door of the manager's office and moved the safe into the orchestra pit.

According to Martizzio, the intruders set off five charges of nitroglycerine, but could not open the safe, which contained the week-end receipts, totalling more than $2,000. The robbers then rifled a cash drawer of about $175 and fled.

Martizzio freed himself and notified the police. A year ago another watchman in the same theatre was gagged and the safe was blown open. About six months ago David Friedlander, the manager of the theatre, was held up and robbed on his way to a bank.

The disappearance of $2,500 receipts from the safe of the Majestic Theatre, Jersey City, is being investigated by police there. Michael Vena, 21-year-old treasurer, reported to William Sullivan, manager of the playhouse, that he had surprised two armed men in the box office shortly before noon. The two turned on him, beat his head against a wall until he was senseless and then fled with the contents of the strong box, according to the police version of his story.

"PEARLS"
—Her taste for Pretty Things will be pleased by this Lovely Necklet of Delicately Colored Pearls.
—Pearls will be worn more than ever this Winter, and there is no Bead that looks so beautiful as the Pearl.
—We are showing our New Pearls in Special Gift Boxes, at Prices Very Reasonable.
Select Early.
Warne Bros.
DIAMOND HALL
349 George Street

SAXONY ELECTS DR. A. FELLISCH

House Adjourned Until November 6th—All Socialists.

DRESDEN, Oct. 31. — (United Press.)—Saxon Diet early to-day elected Dr. A. Fellisch as Premier by a vote of 46 to 18. Seventy-one deputies were present, but German Nationals left the hall before the vote was taken. The Communists cast no ballots. After the election the House adjourned until November 6th.

The Cabinet is composed entirely of Socialists, but the Democrats undertook to support it.

First reports from Saxony today showed Chancellor Stresemann's strong arm methods with the recalcitrant state were winning. The tension was considerably relieved when it was learned that Saxon Socialists had decided to form a new government free of the Communists.

With the situation in Saxony gradually becoming stabilized and the United Socialists in charge of the new government there, political circles in Berlin expressed the belief to-day that danger of a parliamentary crisis here was less imminent.

SALES TAX LAWS TO BE DISCUSSED

Meeting Will be Held in Peterboro To-morrow Evening.

In the regulations issued by the Commissioner of Customs and Excise for the administration of the new Sales Tax Act, the following clause is included: Licensed manufacturers and licensed wholesalers when selling to retailers or consumers shall not show the tax as a separate item on the invoice

This regulation no doubt will cause considerable controversy, as it is argued that the price of the article in which is included the 6 p.c. sales may not compare favourably with the cost of similar articles in competing countries where no sales tax is in existence.

This point will no doubt be discussed at the meeting to be held in the Chamber of Commerce rooms to-morrow night, November 1st, at 8 p.m., which is being held under the auspices of the Canadian Manufacturers' Association, Peterborough branch.

Mr. R. N. McCormick, Assistant Manager of the Tariff Department of the Canadian Manufacturers' Association, Toronto, who has made a special study of the new Sales Tax Act, will be the speaker of the evening, and the meeting is open to all who are interested.

STRATTEN HERE TUESDAY

Word has been received that Mr. Taylor Stratten, head of the National Boy's Work Board of Canada will visit Peterboro on Tuesday, November 20.

Mr. Statten is recognized as the most outstanding figure in boy's work in the world today, and his coming will be a real event for those interested in boys work.

Mr. Statten has just returned from a tour of Newfoundland, which he visited as the guest of the Governor in the interest of boys' work.

A meeting of the representatives of the churches and Y.M.C.A. is being held next Monday evening to make plans for Mr. Statten visit.

THE PRINCE OF WALES' UMBRELLA WAS RETURNED

LONDON, October 31 (Canadian Press Cable). — "Love and kisses, from Aberystwyth," were the words of the huge label attached to the Prince of Wales' umbrella, which had disappeared during his Royal Highness' tour in Wales, and was returned to him yesterday.

[illegible] places of interest visited by the [illegible] tour.

Throughout the four days his reception has been boisterous.

It Pays to Advertise.

Society

Miss Medda Swinton has returned from attending the Provincial Sunday School Convention at Napanee, where she was a guest of her cousin, Mr. W. K. Huston.

Mrs. P. Heffernan, 377 Reid street, threw open her home yesterday for the first of a series of afternoon teas which the Catholic Women's League proposes holding during the season. This was a successful and well attended event, a large number of ladies coming in for a cup of tea between four and seven o'clock. The guests were received by Mrs. P. Heffernan and the president of the League, Mrs. D. O. Legendre, assisted by Mrs. E. H. Hickey. The pretty tea table, decorated with chrysanthemums, was in charge of Mrs. W. R. Hunter and Mrs. F. J. McFadden, assisted by Mrs. J. Carroll, and the Misses M. Heffernan, T. McNamara, F. McNamara, B. Giroux. During the afternoon a musical programme was given, with vocal solos by Mrs. J. Dwyer and Miss E. McManus, accompanied by Miss Lucille Doris and Miss Florence Giroux, and instrumental selections by Mrs. F. Hodgson, Mrs. P. J. Doris, and Miss Margaret Carroll.

Mr. Charles Telford, manager of the Arcade store, Windsor, was visiting with his mother at 658 Armour Road yesterday.

Mrs. (Dr.) D. A. Taylor, who has been spending the summer here with her mother, Mrs. Adam Dawson, returned on Saturday to her home in Lethbridge, Alta.

Mrs. J. Corkery, Jr., and children left yesterday to visit friends in Ottawa.

Mrs. Wm. Armstrong and small son of Toronto are guests of Mrs. Armstrong's mother, Mrs. Adam Dawson, Donegal street.

Miss May Gemmell, of Toronto National Secretary for the Presbyterian Church of the Girls' Work Board, is a guest of Rev. Mr. and Mrs. Mackinnon at Knox Church manse.

Mr. and Mrs. P. J. Oliver, Orillia, are spending a few days with Mr. and Mrs. G. E. Barrie, Water street.

Last evening in the Sunday school rooms at St. Paul's Presbyterian church, the Ladies' Aid Society of the church were hostesses at a very jolly "Old Tyme Masquerade" party attended by nearly two hundred people, a hundred of whom were in costume that ranged from stately to comic, and included the usual Pierrots and Pierrettes, gypsies, Indians, negroes and Spanish girls. Mrs. C. H. Moore, president of the Ladies' Aid Society, received the guests in an old lady's costume. Mrs. R. W. Davidson, in charge of the entertainment committee, was a charming Dolly Varden. Mrs. P. Westbye was, original in a national Swedish dress, and Mrs. D. Jordan wore a dainty Powder Puff outfit. Decorations of the hall were carried out in traditional Hallowe'en style, with orange and black cutouts of pumpkins and owls and cats. At the conclusion of the programme refreshments of coffee and rolls and pumpkin pie wound up an entertaining evening.

Prizes for costumes went to Mrs. Frank White as Topsy, who received a bouquet of pink roses, and a box of bon-bons was won by Harry McEwen as Old Father Tyme. The prizes were presented by Marguerite Hamilton.

Mr. O. Steer acted as chairman for an enjoyable musical program, opening the evening with a brief address, which was followed by a Grand March, and a game of musical chairs. A vocal duet was rendered by Dolly Varden and Old Father Tyme, Mrs. R. W. Davidson and H. McEwen a duet by Miss Isabel Taylor and Mr. D. Moore; a vocal solo by Mr. G. Roy; a violin duet by Miss Jeannette Allen and Mr. F. Whitehouse; a reading by Mrs. B. McClelland; a banjo solo by Mr. F. Clarke, and a medley chorus by the choir. A ghost in the person of Mrs. H. B. Cowan, added much to the enjoyment of the programme.

Mrs. Douglas J. Lawrie received for the first time since her marriage at her home, 480 Charlotte street, yesterday afternoon. Mrs. Andrew Lawrie received with her. The living room was prettily arranged with mauve and yellow chrysanthemums, and the tea table was most effectively decorated with ophelia roses, and lighted with rose candles in silver candelabra. Mrs. R. C. Blagrave poured tea and Mrs G. S Cameron cut the ices. Those assisting in the tea-room were Mrs Claude Rogers, Mrs. Gerald Wood, Mrs. Gordon Grahame, Miss Marjorie Hatton, Miss Dorothy Hill, Miss Rosamond Huycke, Miss Audrey Huycke, Miss Jean Eastwood and Miss Nora Smythe, of Montreal.

St. Peter's Holy Name Society had a good crowd for their first social of the season, held at the St. Alphonsus' Lyceum last night. The men's entertainment committee, with F. R. J. MacPherson as convenor, had charge of the arrangements. The hall was prettily decorated with coloured pennants and Follis' four-piece orchestra provided excellent music for dancing. Mesdames T. Lane, W. Geary, and E. Cronin looked after refreshments in a capable manner. Prizes for cards were won by Mrs. J. Brady and E. Cronin, who received the large hams given as first prizes, and by Mrs. G. C. Bromley and Master Garvey of East City.

Miss Nora Smythe of Montreal, is the guest of Miss Rosamund Huycke.

At the last regular meeting of the Women Teachers' Guild, the members held a Hallowe'en party, following a brief business session, with the president Miss Ethel McKay, in the chair. The evening held in the kindergarten room at the Central School was a hilarious one, with the varied costumes of the members provoking much mirth. Hallowe'en decorations lowered lights, jack o'lanterns and ghosts provided a background for a programme of games and charades with refreshments at its conclusion.

Financial News and Views

Canadian Stock Exchange — And Mines — and New York Stock Exchange — and Curb Prices

Today's Quotations and Opinions and Reviews of the Markets.

ACTIVE OPENING.

New York, October 31. United Press. — The stock market's response to the unexpected extra dividend of 25 cents on steel common, and the unlooked for earnings of over $47,000,000 in the third quarter, was a strong and active opening. Naturally steel was the leader with a double opening showing an overnight gain of 1 7-8 to 2 5-8 points; in the first ten minutes of trading the turn over well exceeded the 9,300 shares done all of Tuesday. The pace was showing gains of one to three points. Bullish developments came at a time when they could help most, for leading issues showed recessions on Tuesday; Steel common for instance was off 1 1-8 points yesterday. These recessions were more than recovered in to-day's opening prices.

Prices shortly after 11 a.m., showed the following: Aemrican Can 93 up 1 3-4; Baldwin 118 up 2 1-8; Texas Co., 38 3-4 off 7-8; Studebaker 97 7-8 up 2 5-8; United States Steel 8 7-8 up 2½. Activity continued through the first half hour although not in quite as heavy a volume as immediately after the opening when trading was the largest in a long time. Leading isues like S. O. Studebaker, corn products and Baldwin held their gains well with but fractional recessions from the morning's best prices; others of the industrials did not do as well, and offerings were apparent in such issues as American Woollens and Famous Players, both of which gave ground to the extent of a point from the best prices at the opening.

Opening prices: U. S. S. opened 5,000 shares 89 to 88¼ up 2 5-8; Amer Woollen 67 3-4 up 1; Baldwin 117 3-4 up 2 1-8; Studebaker 96 7-8 up 1 5-8; Pan American 55 3-8 up 1 1-8; Republican Iron and Steel 43 5-8 up 1 3-8; American Sugar 51 5-8 up ½; Bethlehem B 48 up 1 3-8; Dupont 128 7-8 up 2¼; Marine Preferred 31 1-4 up 1 1-4; Baltimore & Ohio 56 3-4 up 7-8.

(Quotations supplied by Arthur C. Hawley. 'Phone 229M.)

NEW YORK STOCKS.

	High	Low	Close
Allied Chem.	64	62¼	64
Amer. Can.	95¾	92¼	95¾
Amer. Loco.	71⅛	69¼	71⅜
Amer. Smelters	54½	53½	54½
Amer. Sugar	53	51⅝	53
Amer. Tobacco	57⅛	56¾	57⅛
Amer. Woollen	69	67⅛	69
Anaconda Cop.	34½	33⅜	34⅛
Atchison R.R.	94½	—	—
Baldwin Loco.	120½	117¼	120½
Balt. & Ohio	57	56¼	57
Beth. Steel	49¼	47½	49⅜
C. P. R.	145¾	145⅛	145¾
Cen. Leather	12	—	—
Ches. & Ohio	67⅜	66¼	67⅜
Chile Copper	25⅞	25½	25⅞
Chandler	47⅞	45⅝	47⅞
Coca-Cola	69½	66⅝	69¼
Corn Products	126⅝	124¼	126⅝
Columbia Gas	32¼	—	—
Cuba Am. Sugar	28½	28¼	28½
Cuba Can. Sugar	10⅝	—	—
Cont. Can.	48¾	46⅝	48¾
Cosden Oil	24⅝	23½	24½
Crucible Steel	62	59¾	61⅞
Davison Chem.	49¼	46¼	49¼
Del. & Hudson	106½	—	—
Dome	36⅝	36½	36⅝
Erie R.R.	14⅛	13⅞	14⅛
Erie First	23¾	22⅜	22¾
Famous Players	59¼	55¼	59
Gen. Asphalt	27⅜	—	—
Gen. Motors	13¾	—	—
Gulf State Steel	76⅜	75¼	76¼
Hupp	16¾	—	—
Ind. Alcohol	53¼	51⅞	53
Int. Nickel	10¾	10⅝	10¾
Int. Paper	29¾	29½	29¾
N. Y. Central	100⅞	99¾	100⅞
Cons. Gas	62⅛	61⅝	62⅛
Kennecott	31	29⅝	31
Kelly Spring.	25⅜	22¾	25½
Prod. & Ref.	18⅛	17⅝	18⅛
Pan-Amer. A	57¼	54⅛	57
Pan-Amer. B	53⅝	51¾	53
U. S. Rubber	34½	32¼	34½
Republican	45¼	43⅝	45¼
Sinclair	18⅝	18⅛	18⅝
Studebaker	77½	76⅝	77⅛
St. Paul C.	12¾	—	—
St. Paul Pfd.	24⅜	23¼	24⅜
U. S. Steel	90⅝	88½	90⅝
Union Pacific	129½	128¾	129⅜
North. Pacific	53⅜	51½	52½
Pacific	37	36⅝	37
Sears-Roebuck	82½	80⅛	82⅜
South Rly.	34⅜	32⅞	34

BANKS.
Commerce—186.
Dominion—185.
Union—107
Royal—215.
Standard—165.

NEW CABINET FOR ROUMANIA TODAY

Premier Bratiano Survives Crisis Lasting Three Weeks.

BUCHAREST, October 31 (Canadian Press). — Premier Bratiano of Roumania completed his Cabinet today after a Government crisis lasting three weeks.

He will retain the Premiership, while M. Duca will become Minister for Foreign Affairs, and General Madarescu, Minister of War.

RUM-RUNNING WAS DISCUSSED TODAY

Final Terms Presented to Imperial Conference.

LONDON, October 31 (Canadian Press). — The final terms which will form the basis for an Anglo-American treaty to cope with rum running along the United States coast were formally presented to the Imperial Conference by Lord Curzon, Foreign Secretary, this afternoon.

Ambassador Harvey and Lord Curzon agreed to the terms at an hour's conference in the Foreign Office yesterday.

Problems before the conference were:

First, United States authorities will have the right to search any British ship within the twelve-mile limit suspected of carrying liquor for smuggling purposes.

Second, the United States will formally affirm by treaty the principle of the three-mile limit for territorial waters.

Third, British ships will have the right to carry liquor under seal into the territorial waters of the United States.

HALIFAX MAN GETS TWO YEARS IN PENITENTIARY

HALIFAX, October 31. — Two years in the Dorchester penitentiary was the sentence pronounced this morning on James B. McLachlan, the former secretary of the United Mine Workers, District No. 26, convicted in the Supreme Court on a charge of seditious libel.

LABOR ORGANIZATION IS TRYING TO FORCE STRIKE

Labor organiaztion is sWkth

BERLIN, Oct. 31. — The attempt of the Radical Labor organizations to force a general strike throughout the state in defiance of Federal Dictator Muellers' decree, was reported in the latest despatches to have met with little success.

POSTMASTER GENERAL SPOKE ON ENGLISH TARIFF

LONDON, October 31 (Canadian Press Cable). — Sir Laming Worthington-Evans, Postmaster-General, told an audience at Huddersfield last night that they might have an opportunity of expressing an opinion of the national policy before many months.

Great Britain must have a tariff to protect her home market, he said, but Premier Baldwin's policy did not mean the taxing of meat or of bread.

Lord Salisbury, Lord President of Council and Deputy Leader of the House of Lords, on the other hand, speaking last night, declared that an election was unthinkable in the present condition of foreign affairs.

IN MEMORIAM.
Lines on the death of Bella McKee, beloved wife of Wm. Scott, who departed this life, Oct. 29, 1920:
Hush! Blesed are the dead,
In Jesus 'arms who rest
And lean their weary head
Forever on His breast.
In loving memory from her friend, Annie Coones, Apsley P.O., Ont.

RADIO
Heard last night in Peterboro over a Northern Electric Set, from
Concert by Wa-ha-way Women's Chorus of Saratoga Springs, N.Y., from W.G.Y., Schenectady, N.Y.
NORTHERN ELECTRIC GETS RESULTS! We are District Agents.
J. M. Greene Music Co., Ltd
House of Good Music - Charlotte St.

THURSDAY BARGAINS
Home-made Mincemeat, 25c, for 19c
Sweet Cider, per Gal. 60c; Qt., 15c
10lb. Rolled Oats for 39c
Stove Pipes, 24c—Elbows 34c
Tee Pipes, ½ Pipes, Taper Pipes, Damper Pipes, Stove Pipe Wire, etc.
Winter Apples by the Barrel.
Fresh Salmon Trout, per lb. 24c
Campbell's Soups Tomato, 4 tins 45c
Shelled Walnuts, Fresh, per lb., 39c
Seedless Raisins, 3lb. for 29c
Sugar (with $2.00 order), 9lb. 94c
Fresh and Cooked Meats of all kind
Mendell Braund
THREE STORES:
'Phones - 2129 — 1847W — 198

ANNOUNCEMENT!
—We wish to announce to the Public that we have taken over the Stock of the Peterborough Art Store, and will Continue to Carry on Business at E. G. TAYLOR'S FURNITURE STORE, 229 GEORGE STREET (opposite the Capitol Theatre).
—A Full Line of the Latest Mouldings, Picture Frames, Pictures, Statuary, Etc., awaits your inspection, and we shall be pleased to call on you any time with our Samples.
—See our Window, and watch for further announcements.
299 George Street 'Phone 812. LEWIS R. PARKS 122 Park Street N., 'Phone 592J.

APPOINTMENT KELLOG HAS BEEN ACCEPTABLE

LONDON, October 31 (Canadian Press). — The appointment of Frank B. Kellogg as United States Ambassador to Great Britain has been formally accepted by the British Government, it was announced this afternoon.

FIRST DEGREE MURDER INDICTMENTS RETURNED

NEW YORK, October 31 (Canadian Press). — First degree murder indictments were returned by a grand jury in Brooklyn to-day, charging William Ford and Raymond Anderson with having set a fire on 15th October, in which six men and women perished, including Ford's father-in-law, Geore Keim, a playwright.

AGED COUPLE MARRIED IN LONDON YESTERDAY

LONDON, Oct. 31.— (Canadian Press.)—Robt Broom, aged 91, widower, and Elizabeth Bolt, 88, spinster, were married yesterday at Forest Gate, East London. Both were so feeble that they were obliged to sit during the ceremony, which was curtailed in consideration of their weakness. They signed the register with trembling hands.

A DIGNIFIED RESPECT MARKS ALL OUR EFFORTS
BELLEGHEM'S FUNERAL SERVICE PHONE 85 AMBULANCE

Dr. Goodwin Chiropractor
Palmer Graduate
106-108 Barrie Building
Lady Attendant 'Phone 431
Hours 10-12 a.m., 2-4 and 7-8 p.m.
Office closed Tuesday and Thursday Evenings.

IN MEMORIAM.
In loving memory of our dear son, Tom, who passed away October 31, 1911
To-day brings back the memory
Of a loved one laid to rest,
And those who think of him to-day
Are those who loved him best.
—Always remembered by mother, dad, sisters and brothers.

Shur-on Glasses
All Nature Invites the Eye In October
Keen, clear vision was never more of a blessing to the HUNTER and SPORTSMAN than NOW.
Be sure that your eyes are right.
M. J. ROCHE
OPTOMETRIST
188 CHARLOTTE

Chicken-la King in a 'lectric grill
Her Grace now shows her smiling skill,
—Mr. Electro-serve.

IT broils and bakes. It boils and fries and toasts—some serving this willing Aunt Jemima of an electric grill that belongs in your home. "There's a lot of fun in living when you have the things to do with," said a wistful woman just before the electric things started to arrive at her house.

SERVICE
PETERBOROUGH UTILITIES COMMISSION
"Do It Electrically"
H.Q. FISK, M.E.I.C., MANAGER
PHONE 1218

Economy is the Easy Chair of Old Age
9 lbs. Sugar 95c

PURE CLOVER HONEY
5lb. Pail, Special 70c
COD FISH
1lb. Blocks ..... 15c lb.
2lb. Wooden Boxes .... 50c Box
SWEET, JUICY ORANGES
40c, 50c, and 60c Dozen
EXTRA LARGE MEATY PRUNES - 2 LBS. FOR 25c
LIQUID VENEER AND O-CEDAR
30c Bottle 25c
60c Bottle 50c
Canned Pumpkin, 2 Tins 25c
Sliced Singapore Pineapple, 25c
Peaches, Yellow, in Heavy Syrup, Tin 20c
Flour, Pastry, 24lb. Bag 75c
Lyle's Syrup, large Tin 29c
SEEDLESS RAISINS
Choice Stock, lb. 10c
Cooking Apples, peck 30c
Cooking Onions, peck 55c
Carrots, peck 25c
Turnips, peck 25c
Spanish Onions, 3lb. 25c
Cranberries, Quart 20c
JELLY POWDERS
McLaren's Invincible, any flavour, 3 Packages 25c
TIGER SALMON
Large Tin 20c
Small Tins ..... 2 for 25c
4 Tins Brunswick Sardines, 25c
Brazil or Almond Nuts 25c
Campbell's Soups, 2 Tins for 25c
Our Fresh Meats Are All First Quality - Try Them!
FITZPATRICK & GERAGHTY
Charlotte and Park - 'Phones 492-2110
Rubidge and Dalhousie - 'Phones 481-2111

It's Confidence That Does It
THREE DAYS MORE!
If you haven't stocked up ahead on GROCERIES at our SPECIAL ANNUAL SALE PRICES, move quickly, and make out a Big List of future needs, and let us fill the Order. You also get a FREE ESTIMATE for Every Dollar of your Order on our Sale Contest. Prizes are:
1st, 50 LBS. SUGAR; 2nd, 25 LBS. SUGAR; NEXT SIX, 1 LB. OF BEST TEA.
All Lists since the Sale started are good for these Last Three Days.
HONEY
Section, very fancy, each 25c
Section, coloured, 2 for 25c
5lb. Pail Clover 68c
10lb. Pail Clover $1.30
5lb. Pail Coloured 50c
10lb. Pail Coloured 99c
FRUITS
Valencia Raisins, 2lb. 25c
Seeded Raisins, package 14c
Seedless Raisins, genuine, 2lb. for 25c
Freshly Cleaned Currants, per lb. 20c
Dates, choice, lb. 11c
Prunes, Large, 2lb. 35c
Apricots, Choice, 2lb. 35c
Apricots, fancy, lb. 25c
Peaches, lb. 20c
Muscatel Raisins, 2lb. 25c
SUNDRIES
Allen Sweet Cider for the Hallowe'en Festival.
Snyder's Soup, 3 Tins 25c
Cocoanut, fine, lb. 20c
Cocoanut, shredded, lb. 25c
Cocoa, extra quality, 2lb. 25c
Margarine, lb. 24c
Nu-Jell, 3 Packages 23c
Ivory Flakes, 2 Packages .. 18c
Rinso, 3 for 23c
CANDIED PEELS
Orange, lb. 30c
Citron, lb. 50c
CAMPERS' ORDERS
We are specializing on putting up Camping Orders, and you can get the advantage of our Sale Prices This Week.
Encourage and Help the Y. W. C. A. Canvass!
Porter S. White COMPANY
334 GEORGE ST.
2 Phones 1960, 1961
Apples—Nova Scotia Selects Order a Barrel Now!

NOVEMBER

1923

JACKIE COOGAN
as Charles Dickens beloved character
OLIVER TWIST
CAPITOL—NOW !

The Evening Examiner

PROBABILITIES.
Moderate winds; fine to-morrow—southwest winds, fair and milder.

VOL. LIII., No. 103 PETERBOROUGH, THURSDAY, NOVEMBER 1, 1923 PRICE THREE CENTS

STARVING WAIF ESCAPES FROM POORHOUSE; RESCUED BY POLICE FROM THIEVES' DEN !

That's only part of the adventures of JACKIE COOGAN in Dicken's beloved story OLIVER TWIST now showing at THE CAPITOL THEATRE

OFF TO OTTAWA WITH A REQUEST FOR PROTECTION

Canadian Woollens And Other French Spinning Mills Are Seeking Adequate Protective Tariff.

INTERVIEW FIELDING

Mayor W. H. Taylor, Aldermen M. J. Maher, Malcolm McIntyre, Robert Morrison and City Clerk S R. Armstrong left on the C.P.R. midnight train last night for Ottawa, to support representations to be made to-day to Finance Minister W. S. Fielding that the French spinning mills in Canada are justified in seeking a protective tariff on imported goods with which they come into competition.

The mills affected are Canadian Woolens Limited, the local French spinning annex of which has been idle all summer, and the Mercury and York French spinning mills of Hamilton and Toronto, respectively. Not a wheel is turning in the latter two mills, also, according to reports to Council's Manufacturers' committee, last evening, and there is a poor outlook for renewal of activities in the near future unless adequate protection is forthcoming in the way of protective tariff.

The local French spinning mill of the Canadian Woollens, Limited, the largest in Canada, when in operation, employs 45 hands or more, and Ald. Maher pointed out in discussion that steady employment for that number of workers is a factor of considerable interest to this city.

These French spinning mills manufacture yarn which enters largely into a fine grade of underwear, and Ald. Maher stressed that the companies really have, in his opinion, a just claim on the Dominion government for tariff consideration. For, citing his representations to committee, it appears that while wool tops from England are imported free there is a duty of but 12 1-2 per cent. on yarn from England and France, and when manufactured into goods other than underwear a rebate of 99 per cent. is allowed. In these circumstances, together with the low rate of wages obtaining in England and France compared with those paid in Canada, and general financial conditions, the French spinning mills specified find it impossible to compete with their competitors abroad.

The deputation named above, all members of the Manufacturing committee, will join in Ottawa, representatives of the spinning mills when they will be introduced to Finance Minister Fielding by G. N. Gordon, West Peterborough's Federal representative.

A Short Session.

The committee, presided over by Ald. J. W. Meyers, in brief session last night, decided that the question of securing up-todate maps of Peterborough shall be left in the hands of the chairman and City Clerk S. R. Armstrong.

On motion of Ald. Maher and Fife, Chairman Meyers, the Mayor and City Clerk Armstrong were also authorized to have printed copies of a pamphlet advertising Peterborough.

Finance Committee.

The above committee, of which Ald. Nagle Phelan is chairman, also transacted routine business, such as passing accounts preparatory to Council meeting on Friday night.

A proposition by the chairman that some $75,000 worth of city bonds be assumed by the City Trust, saving brokerage fees and other incidental expenditure, will be submitted to the trust for consideration.

CITY TAXES WILL BE TAKEN AT THE BANK OF MONTREAL, "SIMCOE STREET ENTRANCE," ON FRIDAY, SATURDAY AND MONDAY, DURING BANKING HOURS ONLY.
4d-106-4208.

Have you got a house to rent? Rental ads are eloquent!

READ THE WANT ADS

If inconvenient for you to call at the Examiner Office, 'phone 1600 and we will call for the advertisement and give you the cash rate, 1c. per word, figure or letter first insertion, 1-2c. per word for subsequent insertions.
Classified Advertising, Cash.

ATTACKS HENRY FORD FOR PRESUMPTION IN AIMING AT PRESIDENCY

Senator Couzens Declares Ford Refrains from Announcing Candidacy For Fear His Hopes Will Prove Another "Peace Ship" Fiasco.

AVOID HUMILIATION

DETROIT, Mich, Nov. 1. — (Special). — Speaking before members of the Detroit Republican Club at a dinner given last night in his honor at the Hotel Statler, James Couzens, United States Senator for Michigan, and a former business partner of Henry Ford, delivered a merciless attack against this automobile manufacturer for what he termed his "presumption" in aspiring to the Presidency.

Here are a few extracts from Couzens' speech that indicates his feelings toward Ford:

Ford Wants Post.

"Ford wants to be President. His failure to withdraw his name from the Nebraska primary proves that."

"Why does he refrain from announcing his candidacy? Because he is afraid the realization will prove as great a fiasco as his peace ship."

"It is commendable to the United States Congress and the Government that a man so powerful has not been able to browbeat Congress into giving him an unfair advantage at Muscle Shoals."

"Ford for President! It is ridiculous! How can a man over 60, who has done nothing except make motors, who has no training or experience in government, aspire to such an office? It is ridiculous."

"Many of those proposing Ford are sincere, others have ulterior motives, many are dishonest citizens, surrounding him to get personal advantage or gain."

Loves Ford, But—

"Ford is my good friend. I love him in his proper place as I love no other man. I have said these things to save Ford the greatest humiliation that could possibly come to any man, and to have the United States the humiliation of having him elected President."

"When Henry Ford says I know better than to propose changing the Volstead Act, he challenges my good faith and sincerity. It comes with poor taste from a man so politically ambitious. Henry Ford has made more unfulfilled promises than any man in America."

"These charges (Ford's criticism of Secretary of War Weeks) are made by a man who spent thousands of dollars to elect a Democratic President."

Parting of the Ways.

Senator Couzens' attack is looked upon as his reply to Ford's widely-published interview in which the multi-millionaire manufacturer, commenting on Couzens' espousal of the sale of beer and light wine in the United States, said: "That Jim Couzens ought to know better than to propose a return to the old-fashioned beer."

The speech is regarded as the parting of the ways between the two men.

POINCARE HAS PLAN OUTLINE

Will Limit Enquiry To Discussion Of German Finance.

(By John De Gandt, United Press Staff Correspondent).

PARIS, Nov. 1.—Premier Poincare has acceded to the British request that members of the proposed expert advisory committee on reparations be nominated by Allied Governments and American for formal appointment by Reparations Commission, it was learned to-day.

France will join in the collective invitation to America to appoint a member it was said. The French Premier however, opposes the presence of neutrals on the committee.

This reply was made in response to British friendly overtures urging on France everything that would increase the latitude of the committees powers and authority.

Poincare will not object to the committee sitting in Berlin but will adhere to his determination that it shall not attempt to reduce the amount of Germany's debt fixed in May 1921 at 6,600,000,000 pounds sterling.

It is reported that Premier Poincare will reply to the British note objecting to the proclamation of the Rhineland Republic as being contrary to the guarantee of Germany's borders in the treaty of Versailles by declaring the Rhinelanders themselves to be the best judges of their status.

He will point out moreover, that the people in the Rhineland seem ready to accept automony within the German Reich, it was understood.

The Rhineland Provisional Government at Coblenz issued a communique announcing its troops entered Geuweid and Saint Gaurshausee dispatches said today.

Negotiations were reported to be continuing for the creation of a new Rhineland currency.

Despatches from Dusseldorf said the negotiations between the French authorities and the German mine owners were going on and that it was expected an agreement would be ready for signature by Friday.

The new parole granted Krupp Von Bohlen was reported to extend for seventeen days after which it was thought he would be granted complete freedom.

Premier Poincare made speech at Neivres today in which, as interpreted by the French Foreign office, he recognized four points as within the jurisdiction of the committee of experts which is to make the reparation inquiry as a result of the recent negotiations of European Chancellors and the Washington Government.

The Premier by this recognition it is held, excluded consideration of any other point. The four points indicated are:

First—Germany's present capacity for payment.

Second —New methods of payment.

Third — The renovation of German finances.

Fourth—New monetary system.

This program, the Foreign Office maintains is in line with that indicated in the United States note to London.

GOOD SPEAKER AT KIWANIS FRIDAY

Mr. George Savoy of Quebec Will be on Deck.

This is Ontario-Quebec week in Kiwanis circles and tomorrow George Savoy, lieut-governor elect of the Quebec district will be the speaker at the weekly Kiwanis luncheon here. Mr. Savoy is known as a good speaker and a treat is in store for those who turn out to-morrow. The idea behind Ontario-Quebec week is to foster better relations between the two provinces.

NAVIGATION IS THE PARAMOUNT ISSUE

Settle Deep Waterways Question Before the St. Lawrence Power Development.

TORONTO, Nov. 1.— (Canadian Press.) — Improved waterways of the lakes and St .Lawrence again received chief attention of the Grain Inquiry Commission this morning.

James Duthie, secretary of National Waterways Association, testified at some length, and stated that he had an experience of fifty years in ocean and rail business. His general contention was that the Canadian producer will not get value for his goods until he is given transportation at lowest cost. Water carriage would give it to him, he said. "Ontario is deeply interested in securing power from the St. Lawrence," he said, "but we cannot afford to get it at the expense of our sister provinces.

Navigation is a paramount issue and we are satisfied that the government of Canada and the United States will not consent to development of power on the St. Lawrence until the deep waterways question is definitely settled. Ontario cannot afford to take the same stand as Chicago. We must have consideration for others who are looking for cheap transportatin, but who are not interested in St. Lawrence power, and use every effort to get action on the part of the Dominion government."

Six British soldiers recently swam the Dardanelles.

A SMALL ARMY OF LAWYERS RETAINED HOME BANK CASE

Preliminary Skirmish This Morning Results in Adjournment For Another Week

TORONTO, Novmber 1. — Canadia Press. — Nine directors and officials of the Home Bank appeared before Mr. Justice Smith in the assize court to-day charged with conspiracy in connection with failure of that institution.

Dr. L. McCarthy, K. C., H. J. Scott, K.C., Crown Attorney Armour, and Deputy Attorney-General Bayley appeared for the prosecution, while a dozen lawyers, including Hon. N. W. Rowell, K.C., W. N. Tilley, K. C., I. F Helmuth, KC, and H H Dewart, KC, represented Home Bank officials

Mr. McCarthy asked that the trial be deferred until January, but W. N. Tilley, appearing for R. P. Gough, vice-president of the defunct bank, urged that the defendants be dealt with under part 18 of the Criminal Code dealing with speedy trials.

After much argument on the proper procedure Jusice Smith deferred his decision until one week from to-morrow.

SATISFIED WITH CARETAKING OF PARKS IN CITY

Vote of Appreciation Is Tendered Caretaker D. Hayward Who Offers a Few Suggestions.

BAD RAIL CROSSING

Having finished his work for the season as caretaker of Victoria and Central parks, Daniel Hayward, on invitation from Chairman Ald. Mel. Turner, offered one or two suggestions regarding the upkeep of those properties to Council's Parks Committee last night.

For one thing, he said, that some 400 or 500 school children making a playground of Victoria Park rendered it impossible for the caretaker to give as efficient service as he could otherwise.

In this respect he recalled that the six or seven boys of nasturtiums around the fountain at the beginning of summer had dwindled down to two before the season's close, and sliding down the bank is not very healthy for grass.

But, there, he qualified, boys will be boys, you know, and it is impossible to stop them from a certain amount of mischief as long as they are permitted to turn the park into a popular playground. Tobogan sliding in snow and ice, he added, does not damage the grass.

As to the complaint that grass had been killed to the extent of some $200 by burning leaves on the sod, Mr. Hayward ridiculed the idea. Leaves, he said, had accumulated very heavily and on being prohibited by firemen from burning them on the road, he had raked them into small windrows and then fired them—a plan he followed at Little Lake cemetery without injuring the sod.

On motion by Ald. Maher and Stocker, the Board of Education will be asked to restrict school children from playing in Victoria Park except when the grass is protected by snow and ice.

Services Appreciated

On motion by Ald. Fife and Meyers, the Committee expressed great satisfaction with Caretaker Hayward's work this year. There was not a dissenting voice in this regard.

The Board of Works was authorized to fill in the low south-east corner of Central Park opposite the Y.M.C.A. This was Ald. Maher and Morrison's motion.

To Avoid Drowning

Moved by Ald. Morrison and Maher, that Secretary Wyse, of the Ontario Safety League, arrange for a personal inspection of the Otonabee River water front this fall if feasible. Carried. This is with a view to adopting precautions against drowning accidents and the expense for inspection and advisory report will be approximately $25.

Park Equipment

F. E. Convery, Secretary of the Peterborough baseball club, notified Council of the final payment of $200 for rent of Riverside Park, and he suggested that the city take steps to care for equipment left in the park. The chairman of this committee and of the Board of Works were authorized to attend to this matter.

On motion by Ald. Maher and Fife, a hearty vote of thanks, (accompanied by hand claps) was extended to Ald. Stocker for painting the grandstand in Riverside Park.

Toboggan Slides

Chairman Ald. Turner raised the question of providing public toboggan slides this winter, including one at the northeast corner of Riverside Park. The scheme reported on by the City Engineer would cost about $500, but the Parks Committee have run short of funds.

Ald. Turner said what he mainly had in mind was utilizing some of our hills for tobogganing by closing the base of them temporarily.

Ald. Maher hoped that this year adequate and "timely" provision for an open air skating rink in the west end would be forthcoming. And on motion by him, seconded by Ald. Morrison, this and the toboggan questions were sent to Chairmen Turner and Stocker of the Property Committee and Works Board, respectively, together with City Engineer Parsons, to report.

Dangerous Crossing

Ald. Crowe wanted better protection at Reid street C.N.R. crossing, where the watch house, he said, is on the wrong side of the street, obstructing the view and interfering with pedes-

(Continued on page 11.)

Red Beauty

She's the fairest of 'em all—the most beautiful Indian girl in all Mexico. Although her good looks have brought her many prizes and probably many proposals Maria Bibiana Uribe is content to be with her chickens on her own little ranch.

PROTECTION VERSUS THE LABOR POLICY

Such is Fight of British Labor Wages Today Against Baldwin.

LONDON, Nov. 1. — (Canadian Press.)—Organized labor in England to-day registered unequalled opposition to Premier Baldwin's tariff protection policy as a cure for widespread unemployment.

A resolution was adopted at a joint meeting of the General Council of the Trades Unions and Labor Party, calling upon Labor to "resist to the utmost the specious arguments of protection."

Meanwhile, J. Ramsay Macdonald, Parliamentary Labor Leader, in a speech at a luncheon, declared protection was no remedy for unemployment, adding "the fight we are in now is not protection versus trade. It is protection versus the labor policy."

NOTICE

I, H. R. M. Rutter, a local resident, wish to notify the public, that I am compiling and publishing a book boosting Peterborough, which will be printed by the Daily Examiner. This work will also contain a section devoted to manufacturing, business and professional interests from whom cards have been solicited.

The Business Section will first appear in the columns of the Daily Examiner (one issue) and will then be reproduced in book form for free distribution in Peterborough and continuous territory. Should any business firm not yet solicited desire representation or any firm solicited desire omission kindly notify me in writing at the Examiner office by November 3rd., as copy and material for publication is in their hands, and the work will be available for distribution in 14 days.

The success obtained has been made possible through the courtesy and co-operation of the business and professional interests solicited and of the Chamber of Commerce and City Council, who have supplied cuts and information relative to Peterborough, showing its importance as an industrial, commercial and educational centre.

FAVOURITE CURTAINS.

Curtains of gold or silver meshed marquisettes and voiles are very popular at this time.

SMALL MILK CONCERNS BEAT BIG CREAMERIES IN PRICE REDUCTIONS

Twenty-One Small Independent Creameries in Detroit Rebel Against Autocracy, Resulting in Lowered Price.

ONE CENT DOWN

DETROIT, Mich., November 1 (Special to The Examiner).—Milk prices dropped 1 cent here to-day.

The new prices are 14 cents a quart and 8 cents a pint.

This announcement, made today by twenty-one independent creameries, marks a break in the milk monopoly which has been fixing the prices for years past.

These twenty-one companies have finally broken away from the combine which set the price and compelled them to accept it.

The announcement compelled the bigger companies to follow suit, and within an hour after the twenty-one independents announced a reduction of 1 cent, similar action was taken by the Detroit Creamery, the Risdon Creamery, and the Arctic Ice-cream Company, the "big fellows."

The smaller companies clamoured for a reduction a month ago, but were squelched by the Detroit Creamery.

"If we cut the price now, the newspapers will crow," an official said, and as result Detroit was forced to pay 15 cents for milk for one more month.

This led to a "revolt" among the smaller companies, which finally decided to break away from the autocratic control of the Detroit Creamery. Twenty-one companies held a meeting and decided to return to the 14 cent price, regardless of what the monopoly might order to the contrary.

A delegation then called on officials of the larger companies and served them with notices of the price reduction effective to-day.

The big creameries were quick to climb into the band waggon

Creamery officials and members of the Michigan Milk Producers' Association will meet this afternoon in an effort to bring about an agreement whereby the creameries will pay less to the producers.

They are now paying $3.30 a hundred pounds, because the Detroit Creamery so willed it last July

It is expected that the producers will consent to a reduction of 30 cents a hundred pounds.

At this price, it is agreed milk can be sold for a profit at 14 cents a quart and 8 cents a pint.

The action of the twenty-one creameries in breaking away from the combine marks a "new deal" in the milk situation in Detroit, an official of the "striking" companies said to-day.

The reason such a step has never been taken before, he explained, is because the creameries were always bickering among themselves.

It was this situation which finally resulted in the smaller creameries banding together to keep alive.

"We're going on our own now," the official said. "We're through with being dictated to."

ARCHIE GARRISON ON MISSING LIST

Kingston Boy Disappeared From Home Sunday Afternoon.

KINGSTON, Nov .1.—(Canadian Press.)—Archie Garrison, aged sixteen, of Hamilton, who was on a visit to his uncle and aunt of Vennacher, left their house on Sunday afternoon and has not been seen since. Yesterday more than a score of men scoured the woods in the neighborhood for him, but without success and now a search is being conducted in the lake on the probability that he has been drowned.

THE WEATHER.

November was ushered in this morning by the first appreciable snowfall of the season, the ground being white for a few hours. The first occasion when this occurred last year was on Nov. 22nd. The snowfall was heavier in the north, as some of the grain trains passing through to-day bore evidences of a heavy fall of the beautiful. The rainfall last month was 2.09, much less than average. Until the 24th it was very dry. The highest temperature was 71 degrees; the lowest 24 degrees. The trees began to shed their leaves on the 16th, and by the 21st were practically bare. First zero weather last year came on Dec. 15th.—W. P.

Convicted Eskimos Had a Fair Trial On Murder Charge

WINNIPEG, November 1. Canadian Press.—That the Eskimos, tried and convicted at Herschel Island on the charge of murder, had been given a thoroughly fair trial, and that everything was in accordance with the best traditions of the British Court of Justice, was the statement made last night by Thomas L. Cory, Ottawa, counsel for the defence, who reached Winnipeg yesterday, after leaving Herschel Island on August 12th.

POLICEMEN HAD A QUIET NIGHT

Much Fun, But Little Vandalism is Report of Last Night — Many Masked Revellers.

Hallowe'en night passed off quietly in Peterborough so far as destructive disturbance went, the police said to-day, but there was a great deal of fun all over the city.

Wooden sidewalks on Smith Street were torn up, but the culprits were caught by Constable Young and compelled to repair the damage.

An automobile was taken from Bethune Street hill about 8.30, and was missing for some hours, and a few minor depredations were reported.

There were more children in costume parading the streets than last year, and all seemed to have a jolly time.

Two bands, equipped with dishpans and wash-tubs entertained the uptown section of the city, while gipsies, coons, Jackie Coogans, and impersonators of all the other famous characters paraded the streets and collected their dues in the shape of candies nd nickels.

Two well-gotten-up characters entertained the crowd that surrounded them outside a George Street restaurant at ten o'clock, and masked bands, secure in their disguises, ogled passers-by at the principal corners.

Rowdyism was consnicuous by its absence, and the celebrations were described as more fairy-like than witch-like.

Pipe Band Parade.

Although not usually credited with soothing music, the pipes of the Machine Gun Pipe Band in a parade of the central part of the city, attracted a large number of masqueraders last night and doubtless kept some from mischief. Led by Pipe Major John Smith and with Major L. Frazer, M.C., Captain H. Dodds and Lieutenant S. C. Kerneghan in charge, the machine gunners marched by George street, Hunter, Aylmer, Charlotte, and George to Smith, thence back to the armouries.

All along the route they were followed by hundreds of masked revellers.

FEW FOREIGNERS IN BERLIN

BERLIN (United Press).—For the first time since the war less than 100,000 foreigners visited Berlin in one month. The September visitation was only half of that of August. Americans led with 1,215, while only sixty-two Frenchmen registered with the police. The uncertain conditions and the high cost of living and traveling in Berlin are blamed.

All Agree Former Crown Prince May Return to Germany

BERLIN, November 1.—United Press.—The German Cabinet has agreed that the former Crown Prince may return to Germany to live, the United Press was reliably informed to-day.

The Crown Prince agreed to give notice to the government when, if ever, he decides to return, the government officials revealed.

It was stated, however, that he did not intend to return "immediately."

The idea of the Cabinet was that the former heir to German Crown could live unmolested and quietly in some place in Germany, much as the former King of Saxony lives in Silesia.

The Socialist members of the Cabinet agreed to this proposal, it was learned.

WORKS BOARD ARRANGE FOR SNOW PLOWING

Let Contracts Last Night And Save $50 on The Prices Paid Last Year For Same Work.

SEWAGE DISPOSAL

Council's Board of Works opened tenders and awarded contracts for snow plowing last evening, the lowest tender being accepted in each case and a saving of some $50 effected from the cost last season for this work.

Seventeen tenders in all were to hand and the districts affected are seven.

The tenders read as follows:

District No2

District	Name	Price
2	William Stinson	$200
	John A. Mason	205
	Edward Ferguson	215
3	Arthur Deal	240
	Edward Ferguson	250
	Thos. Flannery	265
4	R. Manley	175
5	John Lynn	175
	George Sexsmith	175
6	George Sexsmith	225
	Henry Moncrief	205
7	David Conroy	134
	John A. Mason	165
	Robert Mitchell	155
8	Ben Revoy	220
	H. Kerr	185
	Robert Mitchell	145
	John A. Mason	154

Successful Tenders

The contracts were awarded as follows:

District	Name	Price
2	William Stinson	$200
3	Arthur Deal	240
4	Robert Manley	175
5	George Sexsmith	175
6	Henry Moncrief	205
7	David Conroy	134
8	Robert Mitchell	145

Cost Last Year

The men who executed snow plowing contracts last year—1922-23—and the amounts of their contracts follow:

District	Name	Price
2	W. J. Stinson	$210
3	Thos. Flannery	265
4	Robert Manley	174
5	George Sexsmith	175
6	George Sexsmith	200
7	T. J. Quinlan	140
8	H. W. Kerr	160

Must Have Service

Before opening tenders Chairman Walter Stocker empasized that the Committee should avoid if possible placing a contract where some of the trouble of last year would be repeated. For instance it was impossible to get one contractor out early enough in the morning and consequently children going to school and others had at times to themselves plow through snow and slush.

However, most of the men he was happy to say, had their work finished by seven o'clock. It would be, he contended, preferable that the city pay a little more if necessary to secure efficient service.

District No one is covered by regular corporation employees.

Petition Received

A petition from residents on Murray street east of Water street, that drainage be provided to prevent surface water from flooding their properties affected are adjacent to the hill near St Paul's church, and are, committee said lower than the street.

The Old, Old Question

Ald. McIntyre inquired the result of Council's deputation interviewing the Provincial Minister of Health concerning the sewage disposal plans problem, last Wednesday

Replying City Engineer R. H. Parsons said the reputation was composed of W. H. Bradburn M.P.P., the Mayor, Chairman Stocker and

(Continued on page 13.)

A NEW ENGLAND SUPPER WILL BE HELD IN THE GEORGE STREET METHODIST CHURCH, ON FRIDAY, NOVEMBER 2ND, FROM 5:30 TO 8 O'CLOCK P.M. TICKETS 40 CENTS. 2d29 1 4181

WANTED—CARPENTERS. APPLY GATE HOUSE, CAN. GEN. ELEC. CO. 3d-104-4195.

TAX NOTICE.
5 PER CENT. ADDED TO ALL UNPAID TAXES AFTER THE 5TH OF NOVEMBER. OFFICE HOURS: 8 TO 4 6d-106-4169.

OVERCOATS! OVERCOATS!
FOR MEN AND YOUNG MEN. WE HAVE A LARGE CLEAN STOCK OF HIGH GRADE AND EVERYDAY OVERCOATS, TO BE SOLD AT $3.50 UP; ALSO A LARGE STOCK OF SUITS AT $5 UP. — DICK RUSKINS, SECOND HAND CLOTHING STORE, 221 HUNTER STREET. PHONE 2088. 3d

FOR SALE

2 Houses, One Brick and One Frame, with large lot. Will sell the Two for $3,500
4 Room House, with good lot west side. $200.00 down $1,200
Brick House, complete, with hardwood floors, west side.... $4,700
Good Farm, 6 miles from City; fair buildings, east $3,500
Real Good Farm and Good Buildings, water in barn, 3 miles from City.

TAYLOR & HOWDEN Real Estate Phone 1412
144 Hunter Street.

PERSONAL

HANDSOME LADY OF MEANS; would marry, if suited. Write, Violet, Box 787, Dennison, Ohio.
26dTh 2049

BABY CARRIAGES, Etc.

FOR SALE — A CREAM WICKER baby carriage, or would exchange for a stroller. Apply 'phone 1422J, or 27 Frank street.
3d-104-5238.

POULTRY AND EGGS

FOR SALE—8 ROCK PULLETS, SEVEN dollars. 483 Albert.

WE SPECIALIZE IN CRATE-FATTENED chicks; write for special price list; goods paid for daily. WALLER'S, 693 Spadina, Toronto.
77d-155-4537.

ARCHITECTS.

W. & WALTER R. L. BLACKWELL—Architects, Office, Bank of Commerce Building, corner of Hunter and Water Streets. Telephones, Office, 1300J; Residence, 1272.

JOHN HORNSBY—Arichitect. Plans prepared for Monumental, Commercial and Domestic Buildings. Office, 332½ George street.

BARRISTERS AND SOLICITORS

GORDON & O'BRIEN — Barristers, Solicitors, Notaries. Money to loan on easy terms. Special attention to Patents and Trade Marks. Phone 219. G. N. Gordon, K.C., M.P., J. A. O'Brien.

S. T. MEDD—Barrister, Solicitor, Notary. Office over the Dominion Bank, corner of George and Simcoe streets. Telephone No. 22. Private funds to loan at current rates upon easy terms.

PECK, KERR & McELDERRY, Barristers Solicitors and Notaries. Office, Water street, Peterboro. Money to loan at the lowest current rates of interest on easy terms of payment. E. A. Peck, F.D. Kerr, V. J. McElderry.

O'CONNELL & CORKERY, Barristers, Solicitors and Notaries. Money to loan at the lowest current rates of interest. Daniel O'Connell, John R. Corkery, Hunter street, two doors west of the Post Office.

DUMBLE & JOHNSTON—Barristers, Solicitors, etc. Office, over the Toronto Savings and Loan Company, George Street. D. W. Dumble, K.C., W. Johnson.

A. E. DIXON—Barrister, Solicitor, etc. Office, Hunter and George streets. Entrance next to Madill's drug store.

HALL & HALL—Barristers, Solicitors and Notaries Public, Hunter street Peterborough next to St. John's Church. Money to loan at the lowest rates of interest. E. H. D. Hall. Basil D. Hall.

MOORE & WEARING—Barristers and Solicitors, 403 Water street, opposite the Post Office. Money to loan at the lowest current rates of interest. Jos. Wearing, M.A.

R. R. HALL—Barrister, Solicitor, etc. Peterboro, Ont. Office, corner of Hunter and Water streets, over the Canadian Bank of Commerce. Trust Funds to loan on easy terms of payment.

JAMES FORDYCE STRICKLAND—Barrister, Solicitor, Notary Public. Money to loan. 375 Water street, Peterboro. Phone 191.

WILFRID F. HUYCKE, Barrister, Solicitor, Notary Public. 395 Water street. Telephone 233.

MEDICAL.

DR. BUCHANAN, F.R.C.S. Edinburgh; M.R.C., Eng.; L.R.C.P. London. Eye, Ear, Nose and Throat Specialist. Hours, 9-11, 2-4 p.m., and 7-9 p.m. Phone 519. Office, corner Water and Murray streets.

T. GEORGE LOUDON, M.D., C.M., Physician, Surgeon and accoucheur. Office, 201 Brock street. Phone 1868. Office hours, 9 to 11 a.m., 2 to 4 p.m., 7 to 8 p.m.

DR. C. C. CRAGG—Eye, Ear, Nose and Throat Specialist. Office 295 Charlotte street, formerly occupied by Dr. Neal. Hours—9-11 a.m., 2-4 p.m., 7-8.30 p.m. Telephone: House 980J, Office 2185.

MONEY TO LOAN.

We have funds to loan on Real Estate Security at the lowest rates. GORDON & O'BRIEN. Phone 219.

MONEY TO LOAN ON IMPROVED farm and city property. Apply Hall and Hall, 116 Hunter street, Peterborough.
26d-67-733.

OSTEOPATHY.

DR. BRUCE E. MARSHALL—Osteopathic Physician. Office, 242 Hunter street. Hours 9 to 11, 2 to 4 p.m., 7 to 8 p.m. Telephone 116.

DR. WILL A. SETTLE—Osteopathic Physician. Office in Crown Apartments, 124 Hunter street. Corner Water and Hunter streets. 'Phone 649. Office Hours, 9 to 11 a.m., 2 to 5 p.m. and 7 to 9 p.m.

INSURANCE.

J. O. FIFE—209 Barrie Bldg., Peterborough, Ont., representing Manufacturers Life Ins. Co. 'Phone 803, Residence 735W.

FRANK A. BLACK—209 Barrie Bldg., Peterborough, Ont., representing Manufacturers' Life Ins. Co. 'Phone 808. Residence 2230.

Advertise in the Examiner

LOST

LOST—A CRANK FOR A CADILAC car. Finder please notify E. G. Patterson, Can. Gen. Elec. Co.
3d-106-4217.

LOST—FROM W. HEATTY'S TRUCK, 1 hog, on way from Buckhorn to Peterborough, by way of Bridgenorth. Finder please communicate with Mr. Eric Pearson, Lakefield, R. R. No. 1. 3d-104-5246-1w.

LOST—HORSE BLANKET, ON 2ND line Smith. Finder please leave at Mackey's Bread Ltd.
3d-106-4228.

LOST— LARGE BLACK AND TAN hound, in vicinity of Lakefield, or Buckhorn. Finder please notify White's Cycles and Sports Ltd., Peterborough. 'Phone 897.
2d-105-4216.

SITUATIONS WANTED

EXPERIENCED, REFINED LADY wishes position as housekeeper. Apply 544 Harvey, evenings.
3d-106-5300.

YOUNG WOMAN DESIRES POSITION looking after invalid and doing light housework. Wages $20. Call Examiner for address.
3d-105-5279.

FOR RENT

APARTMENT TO LET — BRAUND Bros. 10d-106-5096.

A HEATED APARTMENT TO RENT, centrally located For particulars, apply J. F. Strickland's Law Office, or 'phone 191. 6d-107-4184.

BEDROOM FOR ONE OR TWO, with breakfast if required. Apply Examiner for address.
3d-104-5245.

FOR RENT— NO. 162 CHARLOTTE street, (near George). Suitable for store or office. Apply 437 George street. dtf.-3577.

FOR RENT—HEATED APARTMENT, Grand Central Building. Immediate possession. Apply 437 George street. dtf

FOR RENT—BRICK HOUSE, MODern conveniences. Oak floors, 7 rooms. Central. Small family. 228 Sherbrooke or 'phone 848J.
3d-106-5295.

FOR RENT — $12 PER MONTH, small, 5-roomed cottage. Electric lights, and garden. Handy to C.G.E. Apply 293 Dalhousie. 'Phone 273J.
3d-105-5278.

FOR RENT—HEATED APARTMENT, sun porch, hardwood floors, electric fire-place. All conveniences. Apply 264 Hunter street. Apartment 6.
3d-106-5304.

FOR RENT— HEATED OFFICE on George street. Apply 437 George street. dtf

FURNISHED HOUSE TO LET TO A married couple with no children. Cheap to right party. 5 minutes' walk from post office. Apply 505 Aylmer street. 6d-108-5268.

GARAGE TO RENT — APPLY 314 Maitland avenue, or 'phone 582.
3d-104-5236.

GARAGE FOR RENT— NORTHwest end. Reasonable. Phone 1936M. 3d-104-5250.

HOUSE TO RENT— PARTLY MODern. Apply Examiner for address.
3d-105-5264.

TO RENT—A FLAT, WITH GAS, AND all conveniences except furnace. Apply Examiner for address.
3d-104-5283.

TO RENT — 7-ROOMED HOUSE. Conveniences. Hot water heating. 'Phone 598W. 5d-106-5254.

TO RENT—A FURNISHED APARTment, 3 rooms, suitable for light housekeeping. Central. Apply Examiner for address.
3d-105-5283.

TO RENT—SMALL FRAME HOUSE, Mark street. Newly decorated. Apply 677 Water street.
3d-106-5293.

TO RENT—APARTMENT, HEATED, 451 Water street. 3d-105-5281.

TO RENT—FURNISHED BEDROOM. Central. Apply to Examiner for address. 3d-105-5275.

TO RENT—4-ROOMED HOUSE WITH cellar. Newly decorated. $10.00 per month. Apply 51 Sophia street.
3d-104-5249.

TWO FLOOR FLAT TO RENT. PARTly heated. Reasonable. Apply 414 George. 3d-104-4185.

TO RENT—APARTMENT, HEATED. Conveniences. Central. Furnished if desired. H. J. McCannan.
3d-104-5234.

TO RENT — SMALL FURNISHED, heated apartment. Suit two business girls. 264 Hunter street. 'Phone 639F. 3d-104-5247.

TO RENT— COMPLETE EQUIPPED apartment, 5 rooms and bath, gas stove, stationary tubs, hardwood floors. Newly decorated. Apply to Mr. H. Quinlan, 372 Water street.
6d-106-4182.

TO RENT—NO. 173½ SIMCOE ST. Suitable for store or office. Immediate possession. Apply 431 George street. dtf.

FOR SALE

Second hand box stoves, cook stoves, heaters, rubber belting, rope, blocks, pulleys, pipe, and 2 show cases.

We also have a limited quantity of nut and pea coal for sale.

APARTMENT TO LET.

A. LOW & CO., 264 Simcoe St. 'Phone 697. N. and Hol. 1027

AUTOS FOR SALE

FOR SALE—McLAUGHLIN TOURING car, D-35, four cylinders, or would exchange for Ford or Chevrolet touring, with difference. Apply Examiner for address.
3d-103-5213.

SITUATIONS VACANT

A $5— PRIVATE CHRISTMAS Greeting Card Sample Book free; representatives making ten dollars daily. Experience or capital unnecessary. Bradley Company, Brantford, Ont.
6d-105.

FOR SALE

BLANKETS! BLANKETS!! WE HAVE for sale military, artillery, horse blankets, made of extra strong canvas, lined with pure wool cloth. At price value which is double worth the money. While they last. Call at S. Cohen's Second Hand Store, 189 Charlotte street.
5d-106-5302.

BOSTON BULL FOR SALE. 236 RUbidge street. 3d-104-5239.

FOR SALE— A NEW HEN HOUSE. A good bargain. Call after 5 p.m. at 294 Lake street. 3d-106-5306.

FOR SALE—LADY'S BLACK CLOTH winter boat, lined throughout, size 40. Too small for owner. Apply 610 Bethune street. 3d-105-5260.

FOR SALE — 2 BROWN LEGHORN cockerels, Everylay strain, 1 White Wyandotte cock. Kent Throop, 164 Simcoe street. 4d-106-5276.

FOR SALE — 1 HORSE LOAD OF mixed wood at $3.00 per load, cut 12 in. 'Phone 2010W.
6d-109-5296.

FOR SALE— PAIR LONG RUBBER hunting boots, size 8 1-2. Good as new. Apply 681 Aylmer street. 'Phone 1894J. 1d-104-5294.

FOR SALE— PLAYER PIANO AND bench and rolls. Apply Examiner for address. 4d-106-5277.

FOR SALE—ONE QUEBEC HEATER and one baby carriage. Cheap. 259 Reid. 3d-106-5292.

FOR SALE — OATS AND BUCKwheat for sale. Strictly cash. Apply Examiner for address.
1d-104-5289.

FOR SALE — GOOD DEER HOUND for sale, or will trade for 22 rifle. Apply Examiner. 3d-106-5288.

FOR SALE— FUMED OAK DINING suite, oak rocking chairs, beds, stoves, Redbird bicycle and other articles. Apply corner Lake and Lock. 3d-104-5253.

$140.00 WICKER PARLOR SUITE, good as new, for just one-half. Apply 468 Park street.
3d-106-5305.

FOR SALE—LARGE SABLE NECKpiece, ends trimmed, with tails, practically new. Terms reasonable. Apply Examiner for address.
6d-109-5298.

FOR SALE — DRY BODY HARDwood, also dry hardwood slabs, cut in stove lengths, at close prices. Prompt delivery. Apply yard, A. Thompson, Perry street. 'Phone 2290W. Residence 'phone 1631J.
4d-106-4210.

FOR SALE — DRY MAPLE WOOD, $6.50 per 1-2 cords, cut 12 in. Dry hardwood slabs 1-2 cord, 12 in., $6.50. Dry hemlock slabs, 1-2 cord, 12 in., $5.00. J. F. Gray, 512 Park street 'Phone 393. 6d-108-5282.

FOR SALE—FIRST CLASS HEATER and quantity of good pipes. Apply 582 Bolivar street.
3d-105-5259.

FOR SALE— A GURNEY HEATER, heavily mounted in nickle. Apply 319 Reid street. 3d-105-5269.

FOR SALE— COAL HEATER, WITH oven; also coal oil heater in good condition. Apply 203 King, or 'phone 1896J. 3d-105-5270.

FOR SALE—LADY'S VELOUR COAT, large, fur beaver collar. Lined throughout yith silk, $15. Apply 264 Hunter street, Apt. 6.
3d-106-5303.

FOR SALE — HALF SIZE VIOLIN, suitable for small beginner. 'Phone 1584W. 3d-105-5257.

FOR SALE— 1 LARGE ACME GAS stove, 1 iron bed and springs, 1 coal jacket complete. 309 Reid street.
3d-104-5237.

FOR SALE— AN EXTENSION LADder, 37 feet. Apply Examiner for address. 3d-105-5284.

FOR SALE—ONE CHILD'S GO-CART, almost new. Set wolf furs. One navy serge dress. Pair men's Persian driving mitts. Reasonable prices. Apply Examiner for address.
3d-106-5301.

FOR SALE— WINCHESTER RIFLE and case, size 44, in good condition. Price $15.00. 'Phone 717W.
3d-104-5244.

FOR SALE—CHEERFUL OAK HEATer, good condition, medium size, wood or coal. 559 Patterson street. 'Phone 1082J. 3d-104-5252.

FOR SALE—ONE CEMENT CHEESE and butter plant. Also general store and chopping mill. For particulars, apply to F. D. Barton, Havelock, Ont., R.R. 4. 6d-104—5160.

FOR SALE — SPECIAL HUNTERS' waterproof dunnage bags, waterproof hunting suits, real mackinaw hunting coats. J. J. Turner & Sons, Ltd. 6d-105-4146.

FOR SALE — CORD-WOOD SAWS and pumps, wood and iron. Consult the old reliable firm, the G. Walter Green Co., Ltd. 'Phone 92.
12d-106-4080.

FOR SALE—THE CONTENTS OF A fruit, grocery and confectionery store in first-class condition. Price reasonable. Apply Examiner.
12d-109-5120.

FOR SALE—RADIANT HOME HEATer, a real snap for quick sale. Apply 461 Albert street.
3d-106-5290.

TWO GRADES STOVE LENGTH hardwood, $12 and $13 cord. Mixed wood $4.50 and $5.50 load. W. H. Baker, Peterborough Planing Mill, Dublin street. Telephone 1452J.
26d-113-4051.

HOUSES, REAL ESTATE

FOR SALE —GOOD LOT IN RESIdential section. Cheap for quick sale. Apply 283 Stewart street.

FOR SALE — A SEVEN-ROOMED bungalow on Murray street west, Modern except furnace. Apply to owner, 497 Murray street. 'Phone 1877W. 3d-104-5123.

FOR SALE— CENTRAL, COMFORTable, double house, readily convertible into four apartments. Good lot. Immediate possession. 456 Aylmer street. 3d-105-5261.

FOR SALE — NEW SIX-ROOMED house on McGill street, $2,100. Terms. 'Phone 1903J.
3d-105-5265.

FOR SALE OR TO RENT—HOUSE IN north end of city. All conveniences. Aply 308 Burnham, or 'phone 1158J.
2d-104-5274.

FOR SALE—SEVEN-ROOMED BRICK house. Three-piece bath. Hot water heating. Winter's fuel in cellar. Central. Will sell cheap. $200 down, balance easy terms. This is a real bargain. Apply 594 Aylmer. 'Phone 856J. 3d-1-3-5-5273.

WANTED

AN EXPERIENCED WOMAN WISHes position as housekeeepr. Apply Examiner for address.
3d-103-5218.

A YOUNG COUPLE WITHOUT CHILdren would like 2 furnished rooms for light housekeeping. Central. Apply 435 Bethune street.
3d-103-5217.

WANTED— MARRIED COUPLE TO occupy three heated rooms, (furnished or unfurnished), in quiet home. All conveniences. Reasonable to right party. Apply 593 Chamberlain street. 3d-106-5287.

WANTED — FAMILY TO SHARE house with business girl. Apply Examiner. 3d-104-5255.

WANTED— BRUSSELS RUG (BLUE and brown), 3 x 3 1-2, in good condition. State price. Box 5272, Examiner. 2d-104-5227.

WANTED TO BORROW AT ONCE— Three thousand dollars, for two years. Address Box No. 4191, Examiner Office. 6d-107-4191-1w.

WANTED— SEWING BY THE DAY. 'Phone 1617J, evenings.
3d-106-5299.

WANTED — TWO SINGLE ROOMS, with board, by two young business men, in private family. Apply Box 5271, Examiner. 1d-103-5271.

WANTED TO BUY— A 16 OR 20 gauge breech-loading shotgun. Must be in good condition and reasonable in price. J. E. Wilcox, Hastings, Ont. 2d-105-4220.

HELP WANTED--Female

GIRL WANTED — GOOD CHARACter and very appearance. Apply Hooper's, 414 George.
3d-104-4186.

HOUSEKEEPER WANTED— APPLY to Richard McGrath, aged 39 years, Indian River, Westwood post office.
2d-105-5286.

HELP WANTED—CHRISTIAN LADies, pleasant and profitable employment placing our beautiful Pictorial Bible Text Calendars in every home. Splendid remuneration. Write us about it now. United Christian Calendars, 428 Gladstone Ave., Toronto. 1d-106-4218.

WANTED— GOOD GIRL TO ASSIST with housework. Apply 272 Burnham. 3d-105-4204.

WANTED— A RESPECTABLE WOman to take care of a child five months old during the day. For particulars, apply to Examiner for address. 8d-109-5242.

HELP WANTED—Male

A SPLENDID OPPORTUNITY FOR a young man, who will work 8 hours a day. Apply 288 Sherbrooke Place. Sales Manager Uneeda Brush Comany. 2d-104-4153

WANTED — A GOOD DELIVERY boy. Apply Edwards Butcher Shop. 3d-105-5280.

WE HAVE A SPLENDID TERRItory open for a salesman with a car. The right man can make $5,000.00 per year on straight commission. Connection with the Garage Trade desirable, though not necessary. Box Number 4198, Examiner. 3d-106-4198.

MAKE MONEY AT HOME—$15 TO $60 paid weekly for your spare time writing showcards for us. No canvassing. We instruct and supply you with work. West-Angus Showcard Service, 29 Colborne Bldg., Toronto.

NOTICE

F. BARRETT—CONTRACTOR AND builder, alterations and repairs—hardwood floors. 72 Benson avenue. Phone 1764J. 26d-712-554

NOTICE—WINDOW CLEANING. J. A. Foster, 'phone 1763J. Storm windows put up. 2dd-111-4781.

NOTICE—HENRY BROS. CARPENters and builders. Estimates given on new and repair work. Hardwood flooring a specialty. 'Phones 1024 or 2009W. 148 Murray street. 78d-175-1909

NOTICE — IF YOUR FURNITURE wants upholstering send to Geo. Farrance, 210 Lake street. 'Phone 1966. 6d-106-5222.

NOTICE — F. KELLER, PAINTER and paper-hanger. Hardwood floors finished. Prices reasonable. Estimates given. 549 Patterson street. 'Phone 2239. 26d-108-4650.

NOTICE—CHIMNEYS AND FURnaces cleaned. Phone 1851W.

WINDOW CLEANING — 'PHONE 1363W and get those storm windows put up by W. Foster, city window cleaner. 'Phone 1363W.
26d-112-3978.

Read Examiner Want Ads

3 - DAY - 3 BARGAINS

Thursday, Friday and Saturday
AT
ATKINS SECOND HAND STORE
217 HUNTER STREET

We were fortunate in securing a lot of superior quality Boots, Shoes and Rubbers, in all sizes, for men, women and children. Also a large stock of seasonable new and second-hand Coats, Suits, Heavy Work Pants, etc. Here are a few of our 3-day specials:

Men's Work Boots, black, guaranteed new $2.50
Men's Fine Boots, brown brogues and plain, reg. up to $6.50, for $3.50

RUBBERS RUBBERS

Large shipment of sample Rubbers for men, women and children at 50 p.c. less than wholesale.
Ladies' and Misses Rubbers (new). All sizes 40c. and 59c.
Men's and Boys' Rubbers, all sizes ..... 59c. and 79c.
Also Men's and Boys' Heavy Buckle and Laced Overshoes greatly reduced for the sale.
Come where you get real value.
OPP. COUGHLIN'S MONUMENTAL WORKS.

A MOTOR MORAL

Parsons' Fractious Car Wouldn't Take Hill in Orthodox Manner.

JANETVILLE, Nov. 1.—On Sunday afternoon last, while Rev. Mr. Reddick and Rev. Mr. Ross were returning from Mount Horeb Missionary meeting, their car stopped halfway up the hill and declared war. Evidently the machine was not getting gas.

Willing hands, part of the congregation, assisted in turning the car round on the road that the engine might start while going down hill, this is just what happened. Then the preacher started and backed up the hill to the top, but going a little over the brow, the engine again stopped. But a small army of men turned the car once more, headed it down hill homeward. The engine again started.

While the car was in motion the two preachers leaped on the runningboard, got to their seats, and made their way to Janetville.

This was undignified? Certainly not. It is the very essence of dignity to surmount a difficulty. If you can't go up a hill in the conventiona way go up some other way. Go to the top, that is your business.

ENQUIRY CONNECTION DEATH OF W. HARTIGAN

MONTREAL, Nov .1.—In connection with the death some weeks ago of Wm A. Hartigan, of Hartford, Conn, whose body was found in a back room in an uptown cafe, Deputy Coroner Lorenso Prince has received a letter from his widow asking him to have analyzed some pills which her husband had received prior to his trip to Montreal. At the post mortem the presence of morphine was detected in the body and it is thought that these pills may contain the drug.

A verdict of death by poisoning was rendered at the coroner's inquest into the case.

BOARDERS WANTED

ROOM AND BOARD FOR TWO ladies or gentlemen. Near C.G.E. Apply 213 Park. 3d-105-5258.

WOULD TAKE LADIES OR MEN boarders. Close to Westclox, also Auburn Mills. Apply after 5 p.m., Mrs. McGrath, 254 Euclid avenue. 6d-106-5223.

WANTED—TWO BOARDERS, LADies or gentlemen. Good home. Central. Apply at 491 Aylmer street, or 'phone 1705W. 3d-105-5263.

WANTED—ONE OR TWO RESPECTable men. Comfortable home, with Scotch family. Apply Examiner.
3d-106-5291.

NOTICE TO CREDITORS

In the Matter of the Estate of Margaret Matilda Latimer, Widow, Deceased.

NOTICE is hereby given, pursuant to the provisions of the Trustee Act, that all persons having any claims or demands against the late Margaret Matilda Latimer, who died on or about the 21st day of September, A.D. 1923, at the City of Peterborough, in the Province of Ontario, are required to send by post prepaid or deliver to the undersigned, solicitor herein for Joseph Madill, the administrator of the property of the said late Margaret Matilda Latimer, their names and addresses and full particulars in writing of their claims and statements of their accounts and the nature of the securities, if any, held by them.

AND TAKE NOTICE that after the 25th day of November, 1923, the said administrator will proceed to distribute the assets of the said deceased among the parties entitled thereto, having regard only to the claims of which he shall then have had notice and that he will not be liable for the said assets or any part thereof to any person of whose claim he shall not then have received notice.

DATE Dat Millbrook, Ontario, this 22nd day of October, 1923.

A. A. SMITH, Millbrook, Ont., Solicitor for said Administrator.
4d-24-31-7-14—4085.

P. P. LINDSAY AGENCY CO.

All Kinds of Insurance Written.
Frame House, 6 Rooms, toilet and sink, good repair, $1,600. Terms.
100 Acres of First-class Land, good buildings, 15 acres of timber, $5,500. Would exchange for House in City.
100 Acres, a good timber lot, $3,500. Would exchange for City property.
Nice Brick House, three-piece plumbing, $3,100. Terms.
Brick House, 6 Rooms, all conveniences, garage, cement cellar, new furnace, $4,600. Terms.
A number of Good Farms to exchange for City Property.

LORNE WEBSTER, Agent.
(South of the Munro Hotel)
Office 'Phone 341.

H. P. Lindsay, Res. 1291W.
Lorne Webster. Res. 1415J.

FRINGE SEEN OFTEN.

Fringe both in beads and in silk is seen in increasing quantity on the smartest frocks.

NOTICE TO CREDITORS

IN THE MATTER OF THE ESTATE OF, JOHN CONDON, late of the village of Lakefield, in, the County of Peterborough, Yeoman, Deceased.

NOTICE is hereby given, pursuant to Section 56 of the Trustee Act, R. S.O., 1914, Chap. 121, that all creditors and others having claims or demands against the estate of the said JOHN CONDON, who died on or about the Second day of September, A.D., 1923, at the City of Peterborough, are required on or before the 5th day of November, 1923, to send by post, prepaid, or deliver to the undersigned the Solicitor for the Executors of the Last Will and Testament of the said Deceased, their Christian names and surnames, addresses and descriptions, the full particulars, in writing, of their claims, a statement of their accounts, and the nature of the security, if any, held by them.

AND TAKE NOTICE that after such last mentioned date the said Executors will proceed to distribute the assets of the said deceased among the parties entitled thereto, having regard only to the claims of which they shall then have notice, and that the said Executors will not be liable for the said assets or any part thereof to any person or persons of whose claim notice shall not have been received by them at the time of such distribution

JOHN R. CORKERY, 134½ Hunter Street, Peterborough, Ontario. Solicitor for the said Executors.

DATED at Peterborough this 9th day of October, A.D. 1923.
4d-11-18-25-1—3941

FOR SALE

$3500—6 roomed Red Brick, all modern, sun porch; a good buy.

$4800—8 roomed Red Brick House, central; a good duplex.

$850—4 roomed Frame House, good lot; easy terms.

$2400—6 roomed Brick Bungalow; 3-piece plumbing. $300, balance as rent.

50 Acres of Good Land and Buildings; would exchange for house in the city, or would rent; close to the city.

200 Acres of good Land and fair Buildings; 70 acres timber, balance workable; 26 acres of wheat; plowing all done. At $7000.

Several Good Lots. Would exchange for house in the city.

Farms to sell at all prices. Call and look over our Listings.

J. CHAMBERS & CO.
354 WATER STREET.
Phone 1719J. Residence 1594W.

For Present Delivery
LEHIGH VALLEY ANTHRACITE

Broken, per ton - - - $16.00
Egg " " - - $16.50
Pea " " - - $14.00

Also Cannel and Steam Coal
Hard and Soft Wood

J.E.A. Fitzgerald
Phone 111

Going to Build?

I will be pleased to furnish estimates of Houses, Bungalows, Summer Cottages, Garages, Alterations, Repairs, etc.

A. B. CUNNINGHAM
331 Reid St. Phone 1261w

Telephone 790 When You Want Your
PIANO OR ORGAN TUNED
Player Pianos A Specialty.
All Work Guaranteed.
W. H. CUNNINGHAM
360 Weller Street.

FOR SALE

New Bungalow, oak floors, coal grate, laundry tubs, 7 Rooms; good lot, West side $5,500
All modern 6 Rooms, oak floors, laundry tubs, nice home, South $4,100
Eight Rooms, all modern, hardwood floors, mantel, close to George Street North, bargain $3,000
Six-Room Frame, central; three-piece plumbing; good buy $2,500
Small Frame House, good lot, East City $850
Three Acres of Land, 7-Room Brick House, to Rent or Sell.
Number of Good Houses to Rent. See our List.

P. E. RUTHERFORD AGENCY
282 George Street
Opera House Block.
Phone 142J. Residence 646W.

Used Cars & Trucks

At "Fall Prices" that will pay you to investigate:

Overland 90 Touring $350
Light Overland Special Touring $400
Reo Touring $400
McLaughlin Touring $500
Gardner Touring $550
Packard Light Truck $125
Ford Light Truck $250
Ford Light Truck $300
Fulton ½-Ton Truck $550
Re-built Coal Truck, Reo Engine $750
All Overhauled and Guaranteed

MOORE & BREWER
Hunter St. (opp. St. John's Church)
Agents: Reo, Hudson, Essex, Dodge Cars.

RAILWAY TIME TABLES

CANADIAN NATIONAL RAILWAY.
All Trains Daily Except Sunday.
Corrected to date.)

No. 91—7.10 a.m., for Lindsay and Toronto.
No. 96—8.10 a.m., for Port Hope and Toronto.
No. 98—8.25 a.m., for Lindsay, Blackwater, Junction, Orillia, Midland, North Bay and Toronto.
No. 98—8.25 a.m., for Hastings, Campbellford, Belleville and points on the main line east.
No. 369—8.30 a.m., for Lakefield.
No. 92—12.02 a.m., for Lindsay, Port Hope, Toronto, Buffalo, making connections with the International Limited for London, Detroit, Chicago and Ottawa.
No. 100—12.15 p.m., for Hastings, Campbellford, Belleville and Ottawa.
No. 371—12.25 p.m., for Lakefield.
No. 94—6.34 p.m., for Lindsay, Orillia, Midland, North Bay and Toronto.
No. 99—8.19 p.m., for Lindsay.
No. 94—9.10 p.m., for Port Hope, Montreal and Boston. Carries sleeper for Montreal.

CANADIAN PACIFIC RAILWAY.
(Corrected to date.)

GOING EAST—
11.59 a.m.—Norwood, Havelock, Bonarlaw, Tweed, Perth, Smith's Falls, Kingston, Ottawa, Montreal and intermediate points daily. On Sunday this train proceed east only as far as Havelock.
8.20 p.m.—Indian River, Norwood, Havelock, Tweed. Daily except Sunday.
12.03 a.m.—Havelock, Tweed, Kingston, Perth, Smith's Falls, Montreal, St. John, Boston and New York. Daily except Saturday.
1.55 a.m.—Havelock, Tweed, Kingston, Perth, Smith's Falls, Ottawa.

GOING WEST—
5.16 a.m.—Myrtle, Toronto, Guelph, Goderich Hamilton, Galt, Woodstock, St. Thomas, London, Chatham, Detroit, Chicago and New York. Daily.
6.01 a.m.—Toronto (Yonge Street), Hamilton, Owen Sound, Teeswater and intermediate points. Daily except Sunday.
7.35 a.m.—Toronto, Hamilton, Brantford, Buffalo, Rochester, Boston, New York, Galt, Woodstock, London, Chatham, Detroit and intermediate points between Peterboro and Toronto. Daily except Sunday.
9.35 a.m.—Bethany, Lindsay, Orillia, Port McNicol and intermediate points. Daily except Sunday.
3.50 p.m.—Toronto, Hamilton, Brantford, Buffalo, New York, Galt, Woodstock, London, Windsor, Detroit, Chicago and intermediate points between Peterboro and Toronto. Daily.
6.50 p.m.—Lindsay, Toronto and intermediate points. Daily except Sunday.

It Pays to Advertise.

Good Investments

$4,500.00 — Good Corner Grocery Store and Dwelling combined; hot water heating.
$6,100.00 — Very excellent all-modern House, West side.
$5,500.00 — Dandy Seven-roomed New Bungalow, all modern; furnace, laundry tubs, fire place, newly decorated. West side.
$2,500.00 — Six-roomed House, modern but furnace, Dublin Street.
$550.00 — Snap in First-class Building Lot, sewer and water laid to street line, West side.
Your choice of Sixty Farms for Sale, from Three to Fifteen Thousand Dollars.
Large list of others to choose from.

H. J. McCANNAN
Walter Nugent, Assistant.
Nugent, 'Phone 1693M.
140 Simcoe Street. 'Phones 46J—772

—FOR RENT—

Small Frame House, situated in the North-end, $10.00 month.
Small Brick House, situated in the North-end, $13.00 month.
8 Acres of First-class Garden Land, about 15 minutes' walk from car line; immediate possession; will sell or rent, $25.00 month.
New Apartment on George Street, modern; immediate possession; rent $50.00 per month.
20 Acres of Good Garden Land, situated on the Highway; comfortable Frame House, barn and drive shed; possession arranged; will Sell or Rent, $25.00 month.
200 Acres of Good Farm Land, situated on the Keene Road, about four miles from Peterborough; Stone House and splendid outbuildings; possession 1st March; rent, $425.00 per year.
For inspection and particulars — apply

J. T. O'Connell & Co.
136 HUNTER STREET, W.
Phones: Office 375, Residence 1859.

WOOD

Well seasoned Hardwood, best quality, per cord, long $13.00.
Mixed Wood, 4 ft., cord $9.00.
Cutting extra, per cord $1.50.
Splitting extra, per cord $1.00.

COAL

New supply of our regular D. & H. Anthracite Coal, in egg and nut sizes, at per ton $16.50.
Pocahontas, Smokeless, used with great success in place of hard coal, ton $14.00.
'Phone 370 or 362, or call office.

Peterborough Fuel & Transfer Co.
134 AYLMER STREET.

BUILD WITH CANADA CEMENT

FOR PERMANENCE & GYPROC WALLBOARD FOR FIRE PROTECTION

We also keep in stock the following at Reasonable Prices:

Lime — Plaster Paris
Hard Wall Plaster — Mortar Colour
White Rock Finish — Fire Brick
Plasterers' Hair — Fire Clay
Coal.

THOS. A. REHILL CO.
210 Wolfe Street (near C.P.R. Stn.)
'Phones—Office 248, Residence 665W

CHINA PAINTING
Mrs. Langley McCarthy Teacher Biscoffs' New and Beautiful Work in CHINA PAINTING

DAVIS-THOMPSON COMPANY, LIMITED

Insurance and General Agency

433 GEORGE ST. PHONE 40

4% INTEREST, compounded Half-Yearly, Paid on Deposits

One Dollar opens an account. Special facilities afforded Depositors for the convenient transaction of their business, and accounts are subject to cheque withdrawal.

For sums of $100 and upwards this Company's Debentures are issued in terms of one to five years.

Bearing INTEREST Half-Yearly at - - - **5%**

TORONTO SAVINGS & LOAN & CO.
435-437 George Street
PETERBOROUGH

MAIL EDITION

The Evening Examiner

THE Condensed Advertising in the Examiner is getting excellent results for those using these columns. For Sale, To Let, Lost, Wanted, etc. Try it.

PRICE THREE CENTS — PETERBOROUGH, THURSDAY, NOVEMBER 1, 1923 — PRICE THREE CENTS

MAY ASCERTAIN MENTAL STATE DELORME AGAIN

Montreal Court Rumors Intimate Sanity Investigation Before New Trial.

BY FIVE DOCTORS.

MONTREAL, Nov. 1.—(Canadian Press)—The second trial on the merits of the murder charge against Rev. Adelard Delorme, accused of having killed his half brother Raoul Delorme, an Ottawa College student, will not take place until Delorme's mental condition has again been ascertained, according to rumors here yesterday in court circles, which hear of irrefutable law arguments discovered to force the appointment of another commission of experts to examine the priest. it is predicted that nomination of this commission will be made when the case is called in the Court of King's Bench on November 19 and it is expected that a second "sanity trial" will be held at the January term. If again declared mentally incapable of standing trial it is expected he will be interned at the St. Jean de Dieu Asylum, Longue Point.

This commission of alienists it is reported, would comprise five crown doctors two from Montreal and two from Quebec with one chosen from outside the province of Quebec. It is anticipated that the defence would also want to nominate some alienists as on the occasion of the last sanity investigation.

Prosecution Ready.

So far the only official declaration has been that of R. L. Calder, K.C., Crown Prosecutor, who announces that he is ready to proceed at once with the second trial on the merits of the murder accusation. On the side of the defence it is understood that the prisoner's lawyers favor a postponement until January so that they can complete certain proofs.

No reply has been yet received from Sir Francis Lemieux to the invitation extended to him by Acting Chief Justic Martin to preside once more at the trial, according to information given by Mr. Justice Martin yesterday. It is thought that Sir Francis would probably consent to undertake the trial in the event of its proving very difficult to have it handled by anyone else.

Much New Evidence.

Sir Francis is considered the best choice as having already investigated the vast mass of evidence involved. The defence might, however, object that the new evidence would be by no means identical with that at the first trial and therefore Sir Francis might not approach it with an open mind with the recollection of the first trial still fresh in his memory. It is known that a good deal of new evidence will be adduced on both sides, while much of the evidence which proved of least effect at the last trial, will be considerably abridged

It is felt here in various quarters that the doubtful element in the case is the attitude of Gustave Monette and that section of the case hinges on the interdiction and that the curatorship of Adelarde Tetreault, the priest's brother-in-law. When Mr. Monette's petition as to the priest's sanity was ruled out by Acting Chief Justice Martin in the preliminary stages of the last trial, it was made clear that the plea of insanity could be brought in at any time until a verdict had been rendered. Since then all attempts have failed to obtain from Mr. Monette any indication as to when or how he purposed throwing his influence into the matter again.

CEREMONIAL MARKS START OF NEW T.E.R.

New Electric Line Will Connect Bowmanville With Toronto.

WHITBY, Ont., November 1st.—In the presence of members of the municipal council, prominent citizens and railway officials, Mayor Bassett of Whitby yesterday afternoon officially drove the first spike in the laying of the rails on the Toronto Eastern Railway from Whitby to Pickering.

The event formally marks the active construction of an electric railway which will operate from Bowmanville to Toronto. This road was started previous to the war by the old Canadian Northern and tracks pleted from Whitby to Pickering, but the rails on the latter part were not laid. Construction was discontinued in 1914. Then the Hydro secured an option on the line and proposed to finish it as a Hydro radial for the municipalities, but this project did not materialize, and last December Sir Henry Thornton, president of the National Railway System, announced that he would have the road completed, and put in operation as an electric railway.

This policy is now being carried out, and yesterday the ceremony was functioned by the head of the town. Quite a large number of people were present to participate in the ceremony, several having motored down from Toronto.

Shoots Wolf of Boyhood Dreams

SUDBURY, Ont., Nov. 1.—(Canadian Press)—When Dr. P. C. Hartfort, now a prominent physician of Cincinnati, Ohio, was a boy he heard tales of wolves, and it became his life ambition to shoot one. For ten years he had come to Northern Ontario every Fall to shoot his wolf and for nine of those years he went back without even seeing one.

This year with Dr. Miles and Wm. Dunn of Salem, Ohio, he camped on Lake Metagamazine north of Wahnapitae and last Thursday he saw and shot his wolf. The party got no Moose but killing of wolf was enough for all to be joyful as they passed through Sudbury last night enroute home.

Of course wolf went along and it will be properly mounted, it is rather unusual to find wolves so close to settlements at this time of year.

GRAIN SHIPMENTS CLOSE TO RECEIPTS

Movement In and Out of Fort William Is Almost Balanced.

FORT WILLIAM, Ont., November 1 (Canadian Press). — Shipments of grain are now coming nearer to balancing the receipts than at any previous time this season, sixteen boats having taken out yesterday 2,444,000 bushels of grain, nine of the cargoes being consigned to Buffalo.

Boats representing American lines which have not been sending to the Canadian head of the Lakes before this season are now showing up at this port, and the rates both to Buffalo and to Bay ports are lower, the prevailing charter rate to Buffalo for November being 5 cents and to Bay ports 4 cents.

Five vessels, two of them American, were loading grain last evening, and thirteen are reported as due light for grain.

While it is reported that inspections in the West are lighter, yesterday the Canadian National Railway here unloaded over 1,100 cars, which constitutes their record number for the season.

ENGLISH TONGUE COMMANDS PEACE

Lloyd George Says the English-Speaking Peoples Can Save Civilization.

SCRANTON, Pa., November 1 (Canadian Press). — The English-speaking peoples of this earth "can save civilisation from doom," Right Hon. David Lloyd-George, the war-time Premier of Great Britain, declared in an address here yesterday before a great audience in the State Armoury

"Do you think I am using violent words?" he asked "If you do, go to Europe, go to see Europe, to see conditions, the fear of some impending terror

"And if the blow falls, it will be such a war as humanity has never conceived."

The people of the United States and Great Britain, in acting together to ensure order in the world, he asserted, need enter into no formal agreement to that end.

"Not by alliances, but by understanding," he said. "Not by contracts, but by co-operation. I am as opposed to entangling alliances as any man in this Republic or in our realm. The two peoples standing together to bring order out of chaos that will achieve the end. Mankind will be saved and peace shall reign for ever and for ever."

Speaking especially to the many Welshmen in the audience, Mr. Lloyd-George said that it filled him with pride to hear that everywhere in this country they are good citizens, Britain was sorry to lose them, he added, but was glad they meant much to their new country.

Lloyd-George returned to New York last night, the last stop of his triumphal tour of cities in Canada and the United States.

His train from Scranton, Pa., reached Hoboken at 7.45 o'clock.

A good-sized crowd welcomed the little Welshman, while a corps of Hoboken police guarded the railway station.

SATIN AND CHIFFON.

An evening gown of apple green chiffon heavily beaded is made up over a very narrow slip of sand-colored satin.

PROPOSE FUND OF ONE MILLION FOR RESEARCH

Dr. Banting Says Plans Are Already Under Way — Two Years Ago Had No Patients.

HELP YOUNG MEN.

LONDON, Ont., Nov. 1.—(Canadian Press)—Dr. F. G. Banting, discoverer of Insulin, announced here yesterday at a luncheon given in his honor by the Canadian Club and Chamber of Commerce that through the efforts of John W. Rogers and Edward L. Farnum plans were already underway to establish a scientific re-search fund for the encouragement of young men. It is proposed under the scheme outlined by these men to raise $1,000,000 for the purpose and it will be national in its scope. The resources of this fund will be available to any man, regardless of degree or university connections and a committeee to be named later shall decide whether the idea submitted is worthy of research. If the decision is favorable then it will be carried to completion. No one shall be prevented from participating in the benefits from lack of university connections or degree.

Plans Under Way

Incidentally he also stated that the money to be thus raised is not to be expended in bricks and mortar, but in the actual research and scientific study necessary to bring a discovery to a successful conclusion. Plans, he said, are already underway for the establishing of the proposed fund.

Dr. Banting said that his first idea of Insulin came to him while he was practicing here two years ago.

"Two years ago I came to London to practice medicine," he continued. "I knew no one, and after a military and civil life I found things very strange. For the first 28 days of my practice I was alarmed to find that I had not received a single call from a sick person. Much time was certainly not being directed towards the care of the sick."

Recorded His Studies.

Three years ago yesterday, the doctor said, he had written down his idea in a little black book which he had always kept for putting down the results of his numerous medical research studies. He then told Prof. Miller of his discovery and later interviewed Prof. Crane and Prof. McKibben at the Medical School with a view to conducting further research.

It was then, however, that he discovered that facilities available here at that time would not permit of a through investigation and test that would be entirely free from encumberances of a universityl. Dr. Banting said that he then went to his Alma Mater, the Toronto University, and it was there that he got started on the experiments that eventually brought success.

HEALING HAND LOTION

Parke's Glyceroid is so soothing and cooling, it always gives most gratifying results. It quickly relieves irritation and soreness, and heals roughened skin over night. Not at all sticky or greasy. 25c bottle at Bond's Drug Store, corner George and Hunter streets.

Fund for Mothers To Visit Graves

MELBOURNE, Australia, Nov. 1.—(Canadian Press Cable via Reuters)—At a mass meeting held in the townhall here a scheme was launched whereby funds will be raised by a military tournament and other entertainments to enable Australian mothers who lost sons in the war to visit their graves in France and Belgium.

R. C. HEARD

DEALER IN AGRICULTURAL IMPLEMENTS AND REAL ESTATE

Military Horse Blankets at Close Prices.

Engines and Threshing Machines

REAL ESTATE—FOR SALE

100 Acres, in Otonabee, for sale cheap, if sold at once.
50-Acre Farm, in Otonabee.
50-Acre Farm, in Smith.
100-Acre Farm, in Smith, first class.
200-Acre Farm, in Cavan.
300-Acre Farm, in Cavan.
One Large Dwelling House, in Peterborough, at very moderate price.

379 WATER ST. Phone 1329

For Poorness of Blood TAKE Vin St-Michel (St Michael's Wine)

Oinks A-Plenty Here

This giant Poland China boar answers to the playful cognomen of Cedar Hill Buster, and carries 1200 pounds of choice bacon around on his blue blood sides. He's the property of Jim Cunningham of Denton, Texas, and holds the southwest porkers' championship. No, the little girl is not planning to eat Buster. She's just around to keep him company, and show how big he is by comparison.

BRITAIN OPPOSED TO GERMANY'S PARTITION

Cannot Recognize Independent Rhineland Republic—Contrary to the Treaty of Versailles — Would Leave No Central Government.

FRENCH IN FAVOR.

LONDON, Nov 1.—(Canadian Press)—By notes delivered to the French and Belgian Governments yesterday, the British Government puts into formal form the announcement made by Premier Baldwin that the Government cannot view with equanimity the creation of separate states in Germany or the dismemberment of that country. The notes declare that Great Britain cannot recognize an independent Rhineland republic, de facto or de jure, because such a republic is contrary to the Treaty of Versailles.

No Central Government.

British action in this respect is inspired in the first place by the realization that the disintegration of Germany would leave no central government which could be held responsible under the Versailles Treaty, and in the second place, by the fact that recognition of the Rhineland republic would cause endless embarrassment to the British Government in the Cologne zone, where the British troops might become involved in the delicate task of keeping order among the contending German factions.

While British troops are kept on the Rhine—and many voices here recently have advocated their withdrawal—the Government is obliged to exercise every care to avoid embarrassing complications.

Discordant Element.

It is argued in London that it might happen that the inhabitants of the Cologne district would prefer to remain loyal to the Reich, even if a Rhineland republic were established, and since much evidence has been forthcoming to prove that the French Government favors the creation of such a republic, this would bring the British Government into direct conflict with France at a time when, in view of the coming in of the United States to another reparations conference, it is more than ever necessary that nothing should happen to disturb the already somewhat strained relations between Great Britain and France.

BELIEVE GOVERNMENTS IN FULL AGREEMENT

PARIS, Nov. 1.— (Canadian Press)—The British Government, through its Ambassador, the Marquis of Crewe, has sent two communications to the French Foreign Office, which were received there as in happy accord with the conciliatory suirit shown by France in recent intercourse between the two countries.

The first note drew the French Foreign Office's attention to the juridical consequences which might be entailed by the seperation of Germany from certain provinces, in that such provinces were not signatories of the Treaty of Versailles and so would not directly have assumed obligations laid upon the Reich by this treaty.

It has been reported that the note contained various statements, including criticism of certain measures taken by the French and Belgians in the zones of occupation, but it can be said that the note is limited to the above declaration, based on the Treaty of Versailles. An identic communication was made to the Belgian Government.

Invite United States.

The second note contained a proposal to the French Government to send a point British, Italian, French and Belgian invitation to the United States to be represented on the committee of experts which will be charged with the task of making an economic investigation into Germany's capacity for the payment of reparations and the means Germany possesses to fulfill her obligations.

The joint invitation will express thanks to the United States for its collaboration and beg the government to appoint delegates through its observer on the Reparations Commission. Thus, it can be seen that the British note neither raises objections nor asks the French government to specify its intentions, as has been reported from London.

Premier Poincare did not have time yesterday to draft replies, but as apparently not the slightest difference exists between the two Governments on the two subjects treated therein thre is no doubt of the nature of the replies.

Disclaim Responsibility.

With regard to the Separatist movement the French Government's view is is that no responsibility can be placed on it or the Belgian Government as both have adhered to the principle of letting the populations concerned act according to their own will. The French Government is highly pleased at the participation of a delegate from the United States on the experts' commission, but a semi-official statement issued last night says it will probably demand certain modifications, notably, that the proposed investigation will have to do with Germany's capacity at the present moment, and France fully reserves the rights the Reparation Commission holds under the Treaty of Versailles.

The Belgian Government is expected to support the demand of these modifications, and perhaps also the Italian Government will do likewise.

"Old Soak's" 106th Fine In Police Court

OTTAWA, Nov. 1.—(Canadian Press)—What is thought to be a record number of appearances in police court by a Canadian citizen, was set here yesterday when Paul Christie, of this city faced Magistrate Hopewell, on his 106th charge of drunkeness. Christie was allowed his freedom after a stern reprimand from the magistrate.

MONCUR'S DOUBLE STRENGTH LUNG SYRUP

Is a Most Remarkable Remedy for Coughs Colds, and Bronchitis. Why not use the Best and save the money you will waste on Inferior Others? It is Guaranteed to give you SATISFACTION.

A great many people keep a Bottle on hand at all times for use in emergency.

Read the words that an Agent writes to us about this Remedy:

"IT WAS A LITTLE DIFFICULT AT THE START TO GET A SALE FOR THIS REMEDY, AS MOST PEOPLE ARE VERY CAREFUL ABOUT TRYING A NEW THING. BUT BY AND BY WE SOLD SOME OF IT, AND ALMOST EVERY ONE WHO BOUGHT IT, CAME BACK AGAIN, AND WE EXPECT TO SELL MORE OF IT IN THE FUTURE."

Price 35c, 65c and $1.25 - Sent by Mail on Request

MONCUR'S DRUG STORE 407 George St

Phone 81

Lowest Prices in the City on Patent Medicines.

EXTEND LIMIT FOR SEARCHING RUM SUSPECTS

Britain and United States Practically Settle Question as Ambassadors Change.

TWELVE-MILE ZONE.

LONDON, Nov. 1.—The rum-running issues between the United States and British Governments, which the United States Ambassador, George Harvey in his conferences with British officials repeatedly characterized as a dangerous menace to the existing good relations of the two governments, has been practically settled.

On the occasion of his formal fare well visit to the Foreign Office, the retiring envoy and Foreign Secretary Curzon gave final consideration to the terms of a draft treaty which it is believed will clear up the whole question. The treaty is understood to meet the United States desire for the right to search suspected rum-running vessels beyond the three mile limit but at the same time the United States gives to Great Britain formal affirmation of the three-mile limit as governing British maritime rights generally. It would also allow British ships to carry liquor into United States terriorial waters under seal, thus enabling liners under the Union Jack to maintain bars en route to and after departing from United States ports.

Referred to Premiers

From the British side it only remains for the Imperial Conference of Premiers to place its approval on a document embracing the points of agreement. It was expected this would be done to-day, but as the document had not been completed it was postponed until Friday, after which the draft will go to the United States for ratification by the United States Senate.

At the request of the British the rights of the United States authorities to detain British vessels suspected of rum-running will not be confined strictly to twelve miles from shore or any other arbitrary limit but will probably embrace the distance covered by the broad term: "An hours sailing distance from the United States shore," which is reckoned roughly at from ten to fifteen miles. Thus, a "twelve mile limit" will not be mentioned in the treaty, and the Foreign Office cannot be charged with surrendering its traditional principal regarding the limitation of territorial waters.

In this connection the British attach much importance to formal recognition of the three-mile limit in questions of general maritime rights as being likely to be invaluable to them. Only recently Soviet Russia agitated for the establishment of a twelve-mile limit for all maritime purposes but with the United States Governmen supporting the British stand, it is expected the principle

(Continued on page 5.)

Melbourne Cops Won by Striking

MELBOURNE, Australia, Nov. 1.—(Canadian Press Cable via Reuters)—The entire night police force of Melbourne have struck owing to the refusal of the commissioner of police to remove the senior officer of the police supervisors who is nicknamed "Spooks" and is accused of adopting spying methods.

The police resumed after three hours' idleness, the commissioner agreeing to withdraw the supervisor until the authorities could further consider the matter.

FINED FOR SALE OF NARCOTICS

Ottawa Doctor Faces Four Similar Charges.

OTTAWA, November 1. — Dr. Gordon Booth, convicted by Magistrate Hopewell, in the police court yesterday, of supplying and selling narcotic drugs to a person other than a patient requiring them, received the minimum penalty of a fine of $200, the penalties provided by the statute being a fine of from $200 to $1000 or imprisonment for a term up to 18 months, or both fine and imprisonment.

Four other charges of the same nature are recorded against Dr.Booth and will be prosecuted on Monday afternoon.

The case on which Dr. Booth was convicted was taken by the Royal Canadian Mounted Police, who employed on his release from jail about three months ago a former drug addict, Leo Riddell, to visit the physicians and apply for drugs on the plea that he was a user of them.

Dr. Booth admitted supplying the morphia, but contended that he did so in temporary treatment of a patient in need of it until the patient was able to undertake treatment for the cure of his habit.

New Lamp Burns 94% Air

Beats Electric or Gas

A new oil lamp that gives an amazingly brilliant, soft, white light, even better than gas or electricity, has been tested by the U.S. Government and 35 leading universities and found to be superior to 10 ordinary lamps. It burns without odor, smoke or noise—no pumping up, is simple, clean, safe. Burns 94% air and 6% common kerosene (coal oil).

The inventor, F. S. Johnson, 246 Craig Street, W., Montreal, is offering to send a lamp on 10 days' FREE trial, or even to give one FREE to the first user in each locality who will help him introduce it. Write him today for full particulars. Also ask him to explain how you can get the agency, and without experience or money make $250 to $500 per month.

SCHELL PLACED UNDER ARREST FOR SHOOTING

Is Now With Murder For Death of George MacNeil at Silver Lake In Galway.

WERE HUNTING.

John Schell of Galway Township has been arrested and is being held in Bobcaygeon on a charge of murder in connection with the death of George W. MacNeil, farmer, of Silver Lake. MacNeil was previously reported accidentally shot, but investigation by Provincial Constables Davis of Peterborough and Storey of Lindsay led to the arrest of Schell.

The two men were on a hunting trip 23 miles north of Bobcaygeon, living in a hunting shack there. The shooting took place on or about October 28, and the body, brought to Peterbrough yesterday evening, is said to have 4 bullet wounds from a .44 calibre gun. An inquest will be held tonight, and Provincial Constable Davis will bring Schell to the city today.

On their way to the shack, it is said, the men went 12 miles in a car, 5 miles in a truck and walked about 6 miles through the woods to the shack, where they were said to be alone at the time of the shooting. Both men were between 50 and 60 years of age.

(Continued on page 6.)

If You Require Glasses

You need them now. To postpone the wearing of glasses because of groundless prejudice is to take risks with your eyes. You cannot be too careful to preserve the quality of your vision. Talk it over with Fowler.

A. A. FOWLER

Phm. B. Eyesight Specialist
Ground Floor Parlors
373 G GE STR

STOCKS AND BONDS

At the present time there is a great boom in the mining industry. I have had many years experience in practical mining, both in Cobalt and Porcupine, and have a wide connection there. I am therefore in a position to get early and reliable information in both camps. I have made a profit for every one of my clients up to date, and shall be pleased to advise any one interested. There will be a strong market this summer and now is the time to get in.

Accounts carried on reasonable margins

C. H. REID
Room 111 Barrie Bldg.

ANNIVERSARY SALE AT LEADER SHOE STORE

291 GEORGE STREET

This startling event comes with its deluge of footwear super values right at the time when heavier shoes are absolutely needed. Read over our specials and come and see the others.

MEN'S BROWN DRESS BOOTS, $3.98

Brown Calf, Blucher style, Goodyear welted soles, with rubber heels; makes a nice, serviceable Dress Boot. Made by a well-known firm, Ames, Holden, McCready. Every pair guaranteed to give satisfactory wear. Regular $6.00 ..... Anniversary Sale Price $3.98

BOYS' SCHOOL BOOTS, $2.49 ....

Box kip, pegged soles, leather heels, Blucher style. Serviceable for school wear. Regular $3.50 value. Anniversary Sale price..... $2.49

YOUTHS' BOOTS, $1.98 AND $2.49

The same styles as the boys'. Some have pegged soles and some have pegged and sewed soles, Blucher style. Serviceable for dress and school wear. Sizes 11 to 13. Regular $2.75 and $3.50 value. Sale price..... $1.98 and $2.49

LITTLE GENT.'S BOOTS, $1.98

Calfskin, black and brown, Blucher style, some have sewed and some pegged soles, with and without rubber heels. Sizes 8 to 10½. Regular $2.75. Going at.... $1.98

A VARIETY OF CHILDREN'S BOOTS

Patent leather, with black kid tops, patent leather with brown kid tops, button and laced. Several styles. Sizes from 4 to 7½. Prices ranging from $1.49 to $1.98

LADIES' BLACK AND BROWN KID OXFORDS, $2.49

Med. heels, made of Vici Kid; a serviceable Shoe for everyday wear. All sizes, 2½-7. Regular $4.00 ..... Anniversary Sale Price $2.49

LADIES' BROWN CALF OXFORDS, $2.98

Calf Skin med. heels, perforated toe cap. Sizes 2½-7. Regular $4.50 ..... Going at $2.98

SATIN SHOES. $3.49

Black Satin, one strap, covered Baby Louis heel, medium vamp ..... Regular $5.00. Going at $3.49

LADIES' BLACK AND BROWN OXFORDS, $3.98

Patent Leather, Calf Skin. All have flat rubber heels, with round toes; Goodyear welted soles; a real nice and serviceable Shoe for Fall and Winter wear. Sizes 2½-7. Regular $6.00 ..... Anniversary Sale Price $3.98

MISSES' BOOTS, $1.98 ....

Black kid, Blucher style, with patent leather toe cap, laced. Serviceable for dress and school wear. Sizes 11 to 2. Regular $2.75. Going at..... $1.98

The Evening Examiner

PHONES—Editorial 1601. Business Office, 1600. Private Branch Exchange to all Departments.

The Examiner is a member of the Audit Bureau of Circulation.

The Daily Examiner, published every lawful evening, by The Peterborough Examiner, Limited. Office, 413 George street. $6.00 per year, delivered in city; out-of-town subscribers, by mail, $4.80 a year.

The Weekly Examiner, published every Thursday. Subscription price $1.50 a year.

U. S. REPRESENTATIVES.

Special U. S. Representatives—W. H. Stockwell, 629 People's Gas Building, Chicago, Ill.

New York—Chas. F. Miller, 225 Fifth Avenue.

Advertising Rates on application.

R. M. GLOVER, Managing Director.

THURSDAY, NOVEMBER 1, 1923.

LABOR IN THE OFFING.

Although the municipal elections are only two months away, there have been no announcement yet of any hats in the ring of civic politics, although gossip of the likely candidature of more than one Alderman in the Mayoralty race has been mooted.

The most interesting development so far is the intimation that Labour may be represented not only in the Mayoralty race, but with a slate of candidates for the Council and possibly other positions.

The revival on a large scale of a Labour attempt to dominate the local municipal arena while not welcome to those who regard class politics as an unhealthy symptoms, would nevertheless add to the interest in the campaign, stir up more electors to concern themselves with civic affairs and possibly shake the city out of the lethargy into which it has fallen insofar as interest in the management of the city's business is concerned.

It cannot denied that an alarm clock of some kind is needed to arouse a large percentage of the electors to a realization of the fact that they are shareholders in Peterborough, and that it is absolutely necessary for them if they want to protect their investment to take some part in deciding the personnel of the Board of Directors.

Judging from past experience, the re-entrance of Labour into the municipal campaign would prove a very serviceable Big Ben.

A DELICATE TASK.

The members of the Belleville City Council played a rather mean joke on three of the Aldermen when they named them as a committee to select the prettiest girl in Belleville to represent the Bay of Quinte city in a beauty contest to be held in Toronto.

With an election in the offing, it looks as if the committee took their political life in their hands when they accepted the mandate thrust upon them by their colleagues.

The trouble will not be in selecting the most beautiful girl—although here, the Port Hope Guide may be expected to point out, that the species does not exist in Belleville—but rather in convincing all the other maidens in the city of the justice of the award.

When it is remembered that mirrors have not been able to do this, although the girls have been gazing into them all their lives, the difficulty confronting Belleville's Aldermanic Committee on feminine Beauty can readily be estimated.

Election day is drawing near; every girl that is not chosen means the loss of a certain number of votes, and the gratitude of the winner and her friends will not begin to make up for the losses in other quarters.

The committee deserve credit for their courage in attempting this second judgment of Paris.

THE TAX ON INSULIN.

In the difference of opinion that has arisen between the Federal and Provincial Governments over the question of the exemption of insulin from the operation of the Sales Tax, the Ferguson administration appears in the best light in protesting against the taxing of Dr. Banting's treatment for diabetes.

The Federal authorities take the position that insulin must be taxed in common with other commodities.

The Ontario Premier, on the other hand, points out that insulin has never been commercialized, but has been manufactured at the Connaught Laboraties for free distribution to those who cannot afford to pay for it and at cost to those who can.

No attempt has been made to sell insulin for profit. It is distributed at cost for the relief of the sick, while the Province itself has seen to it that provision was made to help those who were financially unable to pay for relief even at cost.

Seeing that it is estimated that the Ontario Government will spend a half million dollars this year in this free distribution, the protest against the imposition of the Sales Tax on insulin seems to be entirely justified.

There will be general agreement, too, with Hon. Mr. Ferguson's view that a discovery of this nature should not be looked upon as offering a chance to make money, but rather should be made as readily available as possible for the use of those whom it will benefit.

CHASING AN OLD BOGEY.

The construction of a big store for Henry Morgan & Co, Limited, and of the Mount Royal Hotel, the work on which was carried through the winter months without any interruption, is used by the Montreal Gazette as a proof that there is no necessity of curtailing building operations during the cold weather.

This is a development that should be of great interest.

If it is true, as the Gazette claims, that the old bogey of idle months each year for the building trades has been chased away, it means a great deal to the contracting firms and their employees.

In the case of these two Montreal buildings it is a fact that construction was carried on all winter, including extensive operations in the pouring of concrete, a process hitherto not considered advisable at low temperature. In the Morgan building only a fraction of one day was lost all winter, while in the Mount Royal building the year before concrete pouring and the erection of steel went on without cessation in spite of extreme cold and heavy snowfalls.

The contractors state that the loss of time was no greater than might be caused in summer by heavy rains or severe electrical storms.

Here is how the Gazette sums it up.

"No longer is there need for the period of enforced idleness in the cold months which has been a source of loss to several of the most important and numerous branches of the building trades. Given a sane and reasonable attitude on the part of the labor unions as to wages and working conditions, there is no reason henceforth why structural workers should not enjoy the pursuit of a comfortable livelihood for twelve months in the year, uninterrupted by either the vagaries of nature or man-made difficulties."

IF SPINDLES COULD TALK.

If cotton spindles could talk, what an interesting story they would have to tell, says Barron's. Addressing themselves to the labor leaders who profess to hate capital and machinery and teach that the welfare of the working man demands standardization of effort, limitation of hours and of output, they could so easily refute these arguments as to be easily understood by the dullest minds. In the one month of September this year the cotton spindles in the United States gave to labor 7,482,060,095 hours of work. They also consumed 482,852 bales of cotton for which it was necessary to cultivate about 1,500,000 acres of land. In Massachusetts alone the cotton-spinning industry in September gave wage earners 1,616,973,434 hours of employment. A great deal of labor depends upon those spindles for its daily bread.

But labor did not install a single spindle. Brains, making use of capital, put them in place and now keeps them in operation. Time was when the distaff and spinning wheel were the only means of making yarn for clothing, which was essentially a cottage or home industry. It gave little or nothing to labor outside of the family. But in 1790 a New England society brought a young man from England where power spinning of cotton had begun. He could not bring drawings or models, but the idea was in his brain, and from memory he constructed the machines which New England capital financed.

By 1805 there were as many as 4,500 spindles in operation in this country. In 1830 they had increased to 1,200,000 and consumed what seemed the large amount of 14,000 bales of cotton. Thirty years later there were 5,200,000 of these spindles consuming the production of the South and giving employment where before there had been none. As output increased it became cheaper and thus met with a wider use so that a constantly increasing demand was the result of increased activity and greater output.

Labor has not lost by changing from the hand-spinning wheel to the power machine. Today that industry in the United States represents about 37,500,000 active spindles, and the number is being increased all the while. Last year they consumed over 6,600,000 bales of lint cotton, which would require the cultivation of over 20,000,000 acres of land. The production of this cotton, its transportation, spinning and weaving, call for great quantities of food, fuel and other materials from different parts of the country. It has built up cities like New Bedford, Fall River, Lowell and Manchester and gives constant employment to an army of wage earners.

All this is because two men in England invented machines for spinning cotton, another applied steam power, and capital and brains in New England planted the industry here.

THE FRENCH REPLY.

Poincare's Sampigny speech—like his official communique—merely underlines the significant parts of the first indications that came from Paris of a limited acceptance of the Anglo-American offer. The position of Poincare is perfectly plain. He does not think that another board of experts to enquire into Germany's capacity to pay is at all necessary. The Reparations Commission already has its retinue of experts. They are constantly enquiring and reporting. But if American sympathy and co-operation is to be purchased by permitting another lot of experts to "expert," under the firm and guiding hand of the Reparations Commission, why, Poincare is not the man to stand in the way.

But he lays down certain immutable limitations to their powers. **They cannot reduce the German debt** to France by even a depreciated pfennig. They cannot lessen or set aside the complete authority of the Reparations Commission. Even that commission cannot forgive Germany a paper mark of her indebtedness. This can only be done by the unanimous vote of the Allied and Associated Governments, which vests a final veto in France. In two words, the German debt cannot be reduced under the Versailles Treaty unless France agrees.

* * * *

It is impossible to read a very warm welcome into this document or into the paragraphs of the Sampigny speech. **The French Premier indicates that he is pretty well at the end of his patience.** He is in much the same position toward American intervention that some were when they went into the war—that is, he wants to know "what has detained you." They ought, in his opinion, to have been in Europe right along enforcing the Versailles Treaty—which, by the way, they never accepted.

This attitude of mind totally ignores the American viewpoint, which is never a very profitable thing to do when it is precisely American help that is wanted. But if the proposed American help, like the frequently proffered British intervention, is based largely and sanely upon the knowledge that American and British interests are being gravely imperilled by the condition of things in Central Europe, then there is nothing in the Poincare attitude to prevent that help from being given.

Poincare does not say "No." He only says that the suggested conference of experts shall not be empowered to do certain things—**not one of which did Secretary Hughes ask that it should be empowered to do.** Secretary Hughes never so much as suggested that these experts should have power to reduce the German debt. In fact, he most specifically refused to permit them to have any such power. He said in his second restriction on his acceptance of the British proposal that "such conference should be advisory." That is, it is to have no binding or executive powers at all.

All of Poincare's downright denials of power to this proposed conference—though they read like re-buffs—really miss the mark entirely. Secretary Hughes—in the vivacious language of his own people—"beat him to it." The result is that the Hughes proposals and the Poincare reservations do not collide. They are ships that pass in the night.

The outcome of it all is that Hughes offers "advice" and Poincare says that this is exactly what he will take—and all that he will take.—Montreal Star.

EDITORIAL NOTES AND COMMENT.

Most Canadian newspapers seem to regard the permission given to film the slaughter of buffalo at Wainright Park as a mistake. A sort of "Buffalo Bull" as it were.

A contemporary declares that the first race in the fishermen's contest was a keen, hard fight, and that Canada won by a Bluenose.

Michigan reports the marriage of a couple whose united height was only six feet. Evidently the wedding was not a big affair.

Ald. Holloway stated at the civic banquet the other night that the invesment made by the Council in honouring the ball clubs was more than paid for by the publicity earned for Peterborough by the champions. There is no doubt of that.

WISE AND OTHERWISE

Why jump up when they catch her in your lap? Claim you are practicing a new dance step.

When the lights are dim and low and the voices are the same the pulses are not the same.

Lounges are more comfortable than porch swings. Two can sit on a lounge without squeaking.

Playing football or sitting with a girl are dangerous. Strained ribs do not heal quickly.

Boys are off for college. They soon will decide that what they don't know won't hurt them.

A good stiff drink of hair tonic should be followed by a chaser of superfluous hair remover.

Try to be a bad egg and the cops will put you in the cooler.

Chorus girls need more than an eye for business, much more.

A vanilla flavored lipstick makes one taste good enough to eat.

Nothing looks better on a girl than a bathing suit; but not, however, absolutely nothing.

Maybe Dempsey and Firpo eat nails for dinners and hold up their socks with thumb tacks?

We don't know what is all the rage in fall styles unless it is those who pay the bills.

You can trust some people out of your sight. You can't trust others until they are out.

When a married man does get the last word it frequently is "Now, what will I do for car fare?"

The worst part about running around after a girl is you can't rest after you get her.

Burglar has a hard life. Has to see girl with their hair in papers. If he wakes one she is a scream.

Most of the speeding is done in parked autos.

Age of discretion is the parentage.

Going riding alone is a pure waste of moonlight.

The aged chicken fears the crows-feet.

A boy from his earliest remembrance has been told that he will be whipped when his father returns from work is not very likely to become chummy with his dad.

The changing weather brings chapped lips. Which have advantages. They don't skid on damp rouge.

Fal ldances are simply great, but we don't see how they get untangled when the music stops.

Don't complain because everyone does not agree with you. After having used a dictaphone for a number of years I am suprised when I try to pen a letter to see how much Mr. Webster and I differ on spelling.

This is the season to get yourself all washed up before the long cold winter months set in.

Our language is funny. Everybody knows what summer is as hot as and what winter is as cold as.

When you repeat that which someone has told you, knowing it to be untrue, the Recording Angel charges you up with another lie.

This is the season the worm turns. And when he turns he turns from peaches to chestnuts.

Radios will work better soon. They do every winter. So do people.

A fellow rode into a little mountain town down in Kentucky and made it known that he was looking for trouble. The verdict of the coroner's jury read "Plain case of suicide." I met a young man sometime ago who was telling he how little his manager knew about running the business. I saw him again yesterday and he told me he had resigned his position.

not too bad. Count the money you save by doing it yourself.

Trouble with laying something aside for a damp day is you are always coming to a little dew.

True sportsmen will not kill more than the law's allowance of game and others will not either.

Everybody is willing to share in your winning and nobody wants to share in your losses.

Clogged-Up Liver Causes Headache

It's foolish to suffer from constipation, sick headache, biliousness, dizziness, indigestion, and kindred ailments when Carter's Little Liver Pills will end all misery in a few hours. Purely vegetable. Act gently on liver and bowels.

CARTER'S LITTLE LIVER PILLS

Small Pill—Small Dose—Small Price

CATTLE, GRAIN AND PRODUCE

Peterboro--Toronto--Montreal--Winnipeg

PETERBOROUGH MARKETS.

FRUITS.

Bananas, 40-60c dozen; oranges, 25-80c doz.; grapefruit 10-15c each; lemons, 30-40c doz.; dates, 10c lb.; figs, 15c lb.. apples, 25-75 pk.; California grapes, 25-30c lb; domestic grapes, 65c bkt.; peaches, 50-75c bkt; pears, 85c-$1.25 bkt; small pears, 25-50c pk; California pears, 5c each; crabapples, 70-90c bkt; honeydew melons, 35c each.

VEGETABLE

Beets and carrots, 10c pk; small cooking onions, 4 lb for 25c; Spanish onions, 3 lbs. for 25c; green and red peppers, 3 for 10c; hothouse tomatoes, 35c lb; green tomatoes, 75c bkt; endive, 10-15c, leaf lettuce, 5c; head lettuce, 20-25c; cabbage, 10-20c; potatoes, 30c pk; celery, 10-15c, vegetable marrow, 15-20; pumpkins, 10-20c; cauliflowers, 25-50c; citrons, 15c each; sweet potatoes, 3 lbs for 25c; turnips, 50c pk.

NUTS — Walnuts, 50c lb; Brazil nuts, 30c lb; chestnuts, 60c lb; cocoa nuts, 10-15c each.

DAIRY PRODUCTS.

Butter, creamery, 39-45c lb.. dairy, 38c lb; oleomargarine, 25c lb; lard, 20-24c lb; shortening, 22c lb; cheese 30-40c lb; eggs, storage, 42c doz.; fresh, 50c dozen.

Honey — Comb, dark and light, 20-25c lb.; extracted, Beekist, 5 lbs. 90c; pure clover, 5 lbs. 73-75c; mixed, 5 lbs. 50-59c; buckwheat, 10 lbs. 99c.

FISH.

Salmon, pink, 20c lb.; red, 18-25c; salmon trout, 23-25c; white fish, 25c. halibut, 30c lb.; haddies, 18-20c; boneless, 25c; fillets, 28c; kippered herring, 20c; salt herring, 60c doz; sea herring, 10c lb; fresh, 3 lbs. for 25c; oysters, $1.50 quart.

MEATS.

Beef, 10-30c lb.; pork, 18-35c; bacon, 32-50c; sausage, 18-20c; veal, 12-32c; spring lamb, 15-35c; mutton, 10-25c lb.

Hogs — Thick, smooth, cut, $8.50; select graded, $9.35; dressed, head on, $15; head off, $16.

GRAIN (Wholesale), and FLOUR (Retail.)

Wheat, fall, Marquis, 85c-$1 bus.; oats, 45-55c; rye, 65-75c; barley, 60-65c; alsike, $4-$5.25; peas, $1.25 bus; buckwheat, 75c bus.; flour, $3.60-$3.90 1-2 bbl. pastry flour, 90c-$1.15 bag 24 lbs.

HAY, BRAN, ETC. (Wholesale.)

New hay, loose, $12-$14; baled, $16-$18; straw, $8-12. bran, $28 a ton; shorts, $33 ton.

HIDES AND WOOL (Wholesale.)

Cow hides, heavy, 65c lb; light 7c lb.; horse hides, $2.50-$3 each; calf skins, 10c; sheep and lamb skins, 50-75c each; shearlings, 20-25c each. Wool, 18-25c lb.

TORONTO LIVE STOCK.

TORONTO, November 1. — Trading brightened up a little in the late trading at the Union Stock Yards on Tuesday and 2,018 cattle were sold for the day, but the bulk of the sales consisted of stockers and common butchers. With Tuesday's left-overs and yesterday's run there were a few over 2,500 cattle on sale yesterday.

Receipts yesterday morning were 641 cattle, 250 calves, 2,123 hogs and 2,801 sheep and lambs.

Business was by no means brisk yesterday morning, but salesmen were optimistic that prevailing low prices would attract buyers and that most of the offerings would find a market before to-night.

Exporters were willing to take a few more for the week, but none came in yesterday. They are taking a few more bulls from 4 to 4 1-2 cents. For the two days they secured 700 steers, 30 bulls, and about 20 short keeps. The latter cost $5.00 to $5.90 a cwt. The export trade has not been very remunerative, and one shipment from the West lost the shippers £50. The end of the long-shoremen's strike in Ireland is expected to flood the English market temporarily with cattle.

Cows are in better demand and buyers said the asked prices were a dollar a cwt. above last week, but the commission men denied this.

Good useful butchers' cows are about 3 1-2 cents, but choice heifer cows are selling up to 5 cents a pound.

The market was almost bare yesterday of any really good butchers' heifers or steers, and the best of the handyweights did not go above 6 cents. Good medium killers realised around 5 cents and common butchers sold from 3 to 4 cents a pound.

There was no change in the calf market yesterday. Good to choice vealers are holding firm, but heavy calves and grassers are slow. The top paid yesterday morning was 11 1-2 cents.

Lambs were held firmer yesterday morning, and for one choice load of black-faced lambs of nice weights 12 1-2 cents was asked. Buyers were not prepared to pay more than Tuesday's market, and the quotation stood at 11 1-2 to 12 cents for the good lambs. Sheep are steady at the decline of about half a dollar a cwt.

Most of Tuesday's hogs went at $8.50 a cwt. f.o.b., and this was yesterday's price, although the runs are increasing somewhat.

Current Quotations.

Choice heavy steers	$7.00 to	$7.25
Choice butcher cattle	6.50	7.00
Good butchers	5.75	6.25
Medium butchers	4.75	5.25
Common butchers	3.00	4.00
Good to choice Ontario feeders	5.50	
Stockers, good	4.50	5.00
Stockers, common	3.00	4.00
Choice cows	5.00	5.25
Good cows	4.00	4.50
Medium cows	3.50	3.75
Common cows	2.75	3.25
Canners and cutters	1.25	2.00
Choice bulls	4.75	5.25
Good fair bulls	3.50	5.25
Bologna bulls	2.50	3.00
Baby beeves	8.00	10.00
Spring lambs, choice	11.50	12.00
Spring lambs, bucks	10.00	10.50
Spring lambs, common	9.00	
Yearling lambs, choice,	7.50	8.00
Good, choice sheep	6.00	6.50
Heavy sheep and bucks,	3.50	4.00
Choice calves	11.00	12.00
Medium, good calves	9.00	10.00
Grasser calves	3.00	3.50
xChoice milchers and springers	80.00	100.00
xMedium milchers and springers	50.00	65.00
xCommon, do.	30.00	45.00
Hogs, fed and watered,	8.75	9.00
Hogs, f.o.b.	8.25	8.50

x—Each.

EGG MARKETS.

OTTAWA, November 1 (Canadian Press). — Prairie Province seconds are being offered on Eastern markets 29 delivered, no sales reported. Fresh specials and extras very firm, prices unchanged.

Toronto unchanged.

Montreal specials scarce, few jobbing 55 to 56, extras 49 to 50, storage extras jobbing 42, firsts 36 to 37, seconds 30 to 32.

Manitoba, Saskatchewan, and Alberta markets unchanged.

British Columbia local fresh higher, extras 60, firsts 58, country points. Jobbing extras 66 to 67, firsts 64, storage firsts 35.

St. John, N.B., jobbing P.E.I. extras 55, firsts 47, seconds 41, storage firsts 44.

Chicago and New York unchanged.

MONTREAL PRODUCE.

MONTREAL, November 1 (Canadian Press). — The egg market was quiet here yesterday: Extras 40, firsts 35, seconds 30.

Butter — Only No. 1 creamery quoted 36 1-4. No quotes or sales other grades.

The cash grain market was quiet yesterday. Trade in flour was steady. The tone if the market for millfeed was firmer, and a fair trade continues in rolled oats. The tone of the baled hay market was firm. Storage first and second eggs were down 1c to 2c per dozen. There was no change in the potato market. There is almost no local trade in butter. Trade in cheese is slow.

STERLING RATES.

MONTREAL, November 1 (Canadian Press). — Sterling exchange rates were quoted here yesterday:

Demand 4.5430
Cables.... .... 4.5475

CHICAGO GRAIN.

CHICAGO, November 1 (Canadian Press). — Active buying, in which houses with Eastern connections took the lead, had much to do with a material advance yesterday in the wheat market here. The buying was based more or less on a widely circulated bullish opinion as to the general business conditions.

Wheat closed firm 1c to 1 3-4c net higher: December $1.07 1-2 to $1.07 5-8, and May $1.12 1-4.

Corn showed 3-8c to 1 1-2c to 1 5-8c gain, and oats 1-4c to 1-2c to 5-8c.

In provisions the outcome was unchanged to 20c lower.

From the outset wheat displayed a decided upward tendency that many traders connected with developments in the New York Stock Market, notably an increase in the dividend on United States Steel common. The greater part of the wheat market advance, however, came after a bullish statement was issued by a Stock Exchange speculator who at various times has operated on a big scale in the wheat pit.

The purchasing which accompanied the advance in wheat was especially effective because of the absence of any aggressive selling, and because of higher quotations at Liverpool.

Possibility that railroad freight rates on export grain might be cut and chances of an unward revision of the American tariff on wheat imports also were given some notice as bullish factors in wheat. Besides, word that the American Society of Friends would feed 2,000,000 German children this winter was to some extent an element in turning sentiment against the bear side, as were reduced estimates of the 1923 wheat yield in Minnesota, the Dakotas, and Montana.

Corn and oats ascended in sympathy with wheat, and as a result of disappointing husking returns and of predictions that corn receipts would soon lessen in volume.

Liberal deliveries of lard on October contracts weakened the provision market.

CHICAGO LIVE STOCK.

CHICAGO, November 1 (Canadian Press).—Cattle, receipts 11,000; fed steers, yearlings, and desirable beef heifers strong to 25c higher; weighty short fed steers slow, about steady; top long yearlings, $12.40; bulk better grades fed steers and yearlings, $9.50 to $11.50; few grain fed cows upward to $8.00 and above; short fed heifers on yearling order, $7.50 to $9.50; bulls scarce, best meaty kind upward to $4.75; bulk weal calves to packers, $9.10.

Hogs, receipts 27,000; mostly strong to 10s higher; bulk better grades 200 to 325 pound butchers, $7.55 to $7.75; top, $7.80.

Sheep, receipts 28,000; best fat lambs steady to 25c lower; cull natives and sheep generally steady; feeding lambs strong; bulk fat lambs $12.75 to $13.00; cull natives mostly $9.50 to $10.00; most fat yearlings, $10.50 to $11.25; bulk fat ewes, $4.50 to $6.00; bulk feeding lambs, $12.25 to $12.75; top, $12.85.

SHIPPING IS BELOW PRE-WAR TONNAGE

LONDON, Nov. 1.—(Associated Press).—Shipbuilding in Great Britain and Ireland again shows a decrease for the quarter ended September 30, the tonnage under construction being 1,271,195 tons or 67,000 tons less than in the previous quarter, according to Lloyds Register of Shipbuilding Returns. Making allowance for work which has been suspended for some time, amounting to 242,000 tons, the tonnage actually under construction is only 1,029,000 tons, the lowest recorded in 14 years. Tonnage launched during the quarter was 66,474, compared with 239,373 in the previous quarter, and work commenced is given as 29 vessels of 111,860 tons against 77 vessels in 241,283 tons in the June quarter.

Merchant tonnage building abroad is given as 1,106,502 tons, of which Germany and Danzig are building 345,985 tons, United States 99,383, France 142,660, Holland 104,491 and Italy 145,423 tons.

The total world tonnage actually under construction was 2,052,000 tons at the end of September which is 1,394,000 tons below the highest pre-war record of June, 1913.

There are 28 steamers and motor vessels with a total tonnage of 178,590 tons being constructed for the carrying of oil in bulk. The continued development of internal combustion engines is shown by the fact that 24¼ per cent. of the tonnage under construction in the world will be fitted with this system of propulsion.

"DAMAGED SOULS."

New York is Producing New Kind of Creatures, Says Minister.

NEW YORK, Nov. 1.—New York is becoming a city of "damaged souls," the Rev. John Haynes Holmes told his audience in the Community Church at Park avenue and East Thirty-fourth street, he declared.

"We are growing a new kind of human creature here in New York City. The subways in which we fight and struggle, the streets in which we dodge automobiles, the little cubby-holes or caves in which we live, the dirt, the noises, the lack of privacy, all are combining to make us something different from what human beings have ever been before."

If you don't want to associate with your enemies in the next world do whats' right in this one.

While riches do not bring us happiness they do bring us coal.

COFFEE ?

What were you paying, Madam, for

The Department of Labor at Ottawa says these were the average prices for September

COFFEE Per Pound

	40¢ 50¢ 60¢
Halifax	60.4
Charlottet'n	59.4
St. John	60.0
Quebec	54.4
Montreal	54.2
Sherbrooke	52.0
Ottawa	52.1
Brockville	54.8
Kingston	46.5
Belleville	48.5
Peterboro'	54.0
Toronto	56.1
S'Catharines	55.7
Hamilton	56.0
Brantford	51.3
Galt	49.8
Guelph	51.5
Kitchener	38.9
Woodstock	49.7
Stratford	49.2
London	54.0
St. Thomas	56.3
Chatham	49.4
Windsor	51.8
Sarnia	60.0
Cobalt	59.0
Ft William	60.0
Winnipeg	49.2
Regina	54.2
Moose Jaw	57.0
Saskatoon	52.1
Prince Albert	52.1
Edmonton	54.4
Calgary	55.5
Lethbridge	46.2
Vancouver	51.3
Victoria	49.0

How do prices in your locality compare with other cities? Are you paying more or less than average? These prices are for average good quality "delivered" goods. Watch for the changes in this chart next month.

MARMORA LEAGUE HALLOWE'EN PARTY

Jolly Time By the Young People of the Methodist Church.

MARMORA, Nov. 1.—Tuesday night a Hallowe'en party at the parsonage took the place of the regular league meeting of the young people of the Methodist Church. All kinds of games were played by young and old alike. Several contests were answered and lunch was served. The young people turned out in good numbers and all had a jolly time. The most interesting feature, however, was the witches' room where a witch and a ghost told the fortunes of those who entered.

Mr. and Mrs. Wm. Simmons of Belleville and Mr. and Mrs. John Simmons of Campbellford spent Sunday at the home of Mr. S. Simmons.

Mr. and Mrs. H. Osborne and family of Belleville spent the week-end with Mr. Osborne's mother, Mrs. Frank Osborne.

Miss Lorraine Bell, Mr. and Mrs. Ernest Bell and Mr. Ross Sine spent the week-end at the home of the latter in Frankford.

Miss Elsie Williams returned from Normal in Peterborough for the week-end and motored with her sisters, the Misses Nellie, Hazel, Gladys and Jessie Williams, to Prince Edward.

The Rev. D. R. Clare preached in Moira on Sunday, taking anniversary services for the Rev. Mr. Lane, who preached in the Methodist Church here.

The Misses Florence and Margaret Clare spent Sunday with frends in Moira.

Mr. J. H. Clare of Tweed spent Tuesday and Wednesday with his brother, Rev. D. R. Clare.

¶ Thanksgiving!

¶ To the boys it spells a thud of a toe meeting the old football.

¶ Sister links the day up with a new late autumn costume, or a fashionable fur or a new winter hat, or that heavy sweater all the girls are wearing.

¶ Brother trots out the new ulster and is quick to enjoy its warmth as the sun falls lower on the bleachers.

¶ Father has his mind on the house, the winter supplies of fuel and vegetables, the furnishings and repairs.

¶ Mother thinks about the Thanksgiving bird and its surrounding retinue of good things to eat and drink. Her hour comes when the pleasure seekers come trooping home.

¶ In fact, all the family have a hundred desires to gratify as the day of Thanksgiving rolls nearer.

¶ To everyone at home the newspaper should be a constant guide and reliable friend.

READ THE ADVERTISEMENTS
And Be More Thankful

To Owners of Victory Bonds Maturing November 1st, 1923

Under authority of the Minister of Finance the Bank of Nova Scotia will redeem the maturing 1923 Victory Bonds at par at any of its branches throughout Canada.

Owners may deposit their bonds with the bank any time before November 1, next and on that date receive payment in full without charge or deduction of any kind

Payment will be made as instructed by the owner, either in currency, by check or by credit to the owner's account.

THE **Bank of Nova Scotia**

Established 1832

Capital $10,000,000 Reserve Fund $19,500,000

23-G

Ask Your Grocer

for a trial package of

"SALADA"

GREEN TEA H461

If you enjoy green tea you will be satisfied with no other blend. — Try it today.

BRIDE AND GROOM ALONE REMAIN OF NUPTIAL PARTY OF FIFTY YEARS AGO

Mr. and Mrs. Patrick Marrin of Marmora Celebrated the Golden Jubilee of Their Wedding.

MARMORA, Nov. 1.—On Monday, Oct. 29, Mr. and Mrs. Patrick Marrin celebrated the golden jubilee of their marriage at their home here. Mr. Marrin's parents came out from Ireland nearly 100 years ago and settled in Madoc Township on the old homestead just east of Madoc Village, about 1845. His parents' names were Mr. Francis Marrin and Miss Elizabeth Howe. Mr. Marrin was born in Madoc in 1846 and helped his father to clear the farm. Mrs. Marrin's parents, Mr. Thomas Mulroney and Miss Anna Carrigan, came from Ireland about the same time as did Mr. Marrin's parents, and settled in Hungerford Township. Mrs. Marrin was born in 1845. The couple were married on October 28, 1873, in Stoco by Rev. Father Davis. The groom was attended by Mr. Frank Collins and Mr. Francis Marrin, his brother, and the bride by her sister, Miss Theresa Mulroney, and the groom's sister, Miss Rebecca Marrin. They have all predeceased them. The marriage was blessed with four children, all living. They are: Mrs. T. P. Hogan of Windsor, Mr. James P. Marrin, druggist of town; Mr. Thomas D. Marrin, who lives on the old homestead, east of Madoc Village, and Mrs. George Walsh, also of Madoc.

There are fifteen grandchildren and one great grandchild.

Guests and relatives to the number of twenty-seven were present. The couple were presented with a purse of gold from the family and many other beautiful presents in gold from the guests. Mr. and Mrs. Marrin are to be congratulated at this important occasion of their lives.

Marmora Personals.

Mr. Leslie Rundle was welcome back to town last Saturday evening after a long visit to England and then to the West.

Miss Aldora McGarvey, Toronto, is visiting at her home here.

Mr. and Mrs. James Gray, with James and Grace Burridge, spent the week-end at their home here.

Mrs. Jas. Murphy is in Penetanguishene this week attending the marriage of her son, Michael Auger.

Mr. Desmond Gehan, Cobourg, visited his parents, Mr. and Mrs. James Gehan over the week-end.

Miss Anna Rayburn, Tweed, visited her sister, Mrs. J. P. Marrin, on Monday.

Mr. Gabriel Murray, who has been out West for the last few months, returned home on Tuesday.

FIRST SNOW AT TRENT BRIDGE

Presentation By Neighbors to Wm. Ellis and Family Who Have Moved to Campbellford.

TRENT RIVER, Nov. 1. — A number of friends and neighbours met at Mr. Wm. Ellis' last night and gave him and his family a farewell party and presentation prior to their departure to Campbellford.

Mr. Wm. Ellis and family left today for their new home at Campbellford.

Mr. Will. Christie of Toronto was down at the Christie cottage a few days recently.

The Misses Annie Wight, Laura Toms, Pauline Gawley, Messrs. Tom and Bill Wight and Victor Scott attended the big dance held at Warsaw, and all report a good time.

Mr. H. Coxwell, Sr., of Toronto is guest at "Cedar Isle."

A number from here attended the fowl supper at Knox Church, Havelock.

Mr. Fred. Scott has sold his residence to John Hay of Campbellford and intends moving to Havelock.

Mr. and Mrs. Archie Hall and children of Peterborough visited relatives over Sunday.

Mrs. Hendren of Norwood was visiting her daughter, Mrs. T. J. Brown, Browning avenue, a few days.

The Bessie Butler passed through this morning en route up the canal.

The first snow flurries fell here today, making the temperature warmer.

JOLLY EVENING SPENT AT HALLOWE'EN PARTY IN NORWOOD VILLAGE

Y.W.A. and Guild of St. Andrews Church Held a Successful Affair—Local Free Masons at Church.

Social and Personal.

NORWOOD, Nov. 1.—The Y.W.A. and Guild of St. Andrew's Church held a very successful Hallowe'en party in the basement of the church on Monday evening. The room was very suitably decorated for the occasion and ghosts and witches were everywhere in evidence. The program consisted of an art contest, in which Mr. E. McConnell and Miss Stella Burgess were winners, with Mr. N. Small and Miss L. Starke second. A solo was rendered by Master Wilson Riseborough and instrumental numbers were given by Miss Rhoda Frost, Mrs. J. Rogers and Mr. D. Bongard. Recitations were contributed by Miss S. Burgess and Miss M. Bertrand. A pantomime song, "Little Witches," was presented by eight girls dressed as witches, the solo part being sung by Miss N. MacNaughton.

In the witches' cave fortunes were told by a witch who had an exceedingly long nose and chin.

After the program refreshments were served by the young people.

The proceeds amounted to about $18.00.

Masonic Service.

Norwood Lodge, A.F. & A.M., attended divine worship in the Anglican Church on Sunday afternoon when Rev. Dr. Blagrave, Grand Chaplain of Peterborough, delivered a very helpful and interesting address. Members of the craft from Havelock, Hastings, Roseneath, Warkworth and Campbellford worshipped with their local brethren.

Funeral Notice.

The funeral of the late Chas. I. Puffer will be held on this Thursday afternoon from the family residence. Service at the house at 2 o'clock. Place of interment, the Norwood Cemetery.

Personal Paragraphs.

Mrs. Jas. McNichol spent Monday and Tuesday in Peterborough, the guest of her daughter, Mrs. W. Grady.

Dr. Norval was in Havelock on Sunday.

Miss Rita Robb returned to Lanark on Saturday after being home on sick leave for about ten days.

Miss M. Harrison of Otonabee is the guest of her brother, Mr. W. C. Harrison.

Mrs. B. W. Squire was in Peterborough on Saturday.

Mr. and Mrs. B. Haig of Havelock were in the village on Sunday.

Miss Theresa Robson of Toronto spent the week-end with her mother, Mrs. Elizabeth Robson.

Mrs. T. H. Crowe of Warsaw was the guest of friends in the village the last of the week.

Mrs. Arthur Townsend motored to Peterborough on Saturday.

Mr. and Mrs. Daniel Rogers were in Peterborough on Saturday.

Rev. Mr. Black of Omemee occupied the pulpit of St. Andrew's Presbyterian Church on Sunday last.

Rev. T. M. Wesley conducted anniversary services at Bathesda on Sunday last.

The many friends of Miss Mildred Gray will sympathize with her in the loss of her father, who passed away at Sharbot Lake on Saturday.

Miss Bertha Drenell of Ottawa is the guest of her sister, Mrs. Harry Goden.

Mrs. R. G. Lawlor was in Peterborough on Tuesday.

Mr. Lornie Abraham was in Peterborough on Saturday.

LAW'S FUNERAL NEXT MONDAY

Former Premier Will Be Given Burial in Westminster Abbey.

LONDON, Nov. 1.—Former Premier Andrew Bonar Law will be laid at rest in Westminster Abbey next Monday amid the solemn splendour of a public funeral service which will be attended by a vast gathering of friends of all political shades, members of the nobility, Government officials and diplomats.

The presence of all the Dominion Prime Ministers in London will make the gathering representative of the whole Empire, while Premier Baldwin at the head of a large group of ministers and former ministers, the Archbishop of Canterbury, the Bishop of London, and diplomats of all nations will be in their places to represent the political, religious and diplomatic circles of life with which the late Premier came into contact. Representatives of the King and Queen and other royalties will be among the prominent figures there to give requiem honours.

Seats for some two thousand persons will be arranged, but they will provide for but a fraction of those requesting admission, and the public will be allowed only a small number of tickets, as the personal friends will command many hundreds

Starts At Noon.

The service will start at noon, and the coffin will be received by the minor canons at the side door of the Abbey and escorted to a place before the altar. The Dean of Westminster and probably the Archbishop of Canterbury and the Bishop of London will officiate. Only a few words will be spoken by the Dean after the service; then the coffin will be carried, followed by a group of the Empire's most distinguished personages, to a spot in the Abbey, yet to be designated, where the body will be laid in its final honored resting place.

The hymns to be sung at the service will be chosen by Mr. Bonar Law's family from among his favoritse and will be rendered by the choirs of the Abbey and the Chapel Royal of St. James' Palace.

The Abbey authorities who are to seelct the place where the body will rest are understood to be considering the nave and the northern transept. The former location would mean that the former Prime Minister would lie near the Unknown Warrior, while in the northern transept he would be placed alongside Gladstone, the political opponent of earlier days.

The honor of burial among the resting places of the Empire's greatest men is so rare in the case of contemporary statesmen that no one has been accorded it since Gladstone was buried there twenty years ago. The modesty of Mr. Bonar Law during his career tempted the family at first to refuse the signal honor, but a personal visit from the Dean of Westminster and the urgings of many friends prevailed.

SOCIALISTS HAVE DRAFTED DEMANDS

Conditions Upon Which Their Support to Government May Continue.

BERLIN, November 1 (Canadian Press). — After a party caucus lasting several hours the United Socialists' Reichstag delegation last night drafted a programme of demands, upon which it makes contingent its further membership in the present Coalition Government.

While the nature of its communication to Chancellor Stresemann suggests a twenty-four ultimatum, the Reichstag leaders believe that its tenor and contents are wholly dictated by the desire of the party's moderate leaders to appease its clamorous radical wing, which has been endeavouring to stampede the party into defection from the Coalition.

The Socialist ministers, Sollmann, Radbruch, and Schmidt, whose withdrawal from the Cabinet was under advisement at yesterday's caucus, informed their comrades that the Government action against Saxony had not been referred to the Cabinet, but was determined and put into execution by the Federal Government's military commander in Dresden, General von Mueller, and the Reich Commissioner, Dr. Heinze.

The Party's moderate wing succeeded in winning over the radical wing to support of the anti-secession movement, in view of the general internal situation and the further fact that the new Saxon Government require daid from Berlin which would not be forthcoming if the Socialists were out of the Government.

EAST EMILY NEWS

EAST EMILY, Nov. 1.—Mr. Stanley Rusk made a business trip to Welcome last week.

Dr. Hamilton of Bethany made a professional trip to East Emily last week.

Messrs. Kennedy, Kallender and Ross of Cleveland, Ohio, and Milton Sherin have gone on a hunting trip to Northern Ontario.

Mr. Fred. Deyell was a visitor to Peterborough on Sunday evening.

Miss Evelyn Armstrong of Peterborough visited at the home of her uncle, Mr. Wilfred Jackson, on Sunday.

Rev. Potter, professor of Victoria College, Toronto, took charge of the service in Bethel Church last Sunday in the absence of the Rev. Roland, who took the service in the Methodist Church in Fenelon Falls.

Mr. and Mrs. L. Harrison o Lakefield spent Sunday at the home of Mr. and Mrs. Wm. Harrison.

Mrs. Jos. Harrison and baby of Lakefield were visitors of Mr. and Mrs. Wm. Harrison on Sunday.

Mrs. J. Doube and daughter, Annie, of Omemee were visitors in East Emily on Sunday.

Miss H. Curtis of Fenelon Falls is visiting Mrs. T. Westlake.

Mr. and Mrs. Ernest Jackson and daughter, Olive, of Peterborough were visitors of the former's brother, Mr. Wilfred Jackson.

Mr. and Mrs. Rodd of Oakwood visited Mr. and Mrs. Robert Casey recently.

Mr. and Mrs. Harry Deyell and family visited friends at Frazerville recently.

Mr. and Mrs. Alvin Drain of Clarina were visitors of the latter's parents, Mr. and Mrs. G. Switzer.

Mr. and Mrs. J. Clink of Stouffville are visiting their daughter, Mrs Milton Clarke.

Mr. Arthur Franks has returned home from Manitoba, where he spent the past couple of months.

Mr. Lorne Wilson made a business trip to Peterborough on Monday.

Miss Velma Lowes was a visitor to Peterborough on Saturday.

Mrs. T. Carrol made a business trip to Peterborough last Saturday.

Mr. and Mrs. J. Jackson have taken up residence in Mrs. George Carew's house at Fowler's Corners.

Miss Beatrice Fee has returned to Toronto after spending the past couple of weeks under the parental roof.

Mrs. M. Ruth was shopping in Peterborough on Saturday.

Mr. Lawrence McGaughey of Lindsay spent the week-end with his sister, Mrs. Wilbert Fee.

Mrs. Robert Boyd of Omemee spent last week visiting her daughter, Mrs. J. Windrim.

Mr. Wm. Burgess has purchased Mr. Wm. McQuade's farm on the fourth line, near Omemee.

A Severe Attack Of Heart Trouble Was Relieved By MILBURN'S Heart and Nerve Pills

Mr. S. E. Barnes, Athens, Ont., writes:—"Four years ago I had a very severe attack of heart trouble. I consulted my doctor; he treated me for some time, but I only seemed to be getting worse. I finally went to our druggist and purchased three boxes of Milburn's Heart and Nerve Pills and derived immediate relief from their use, and I can truthfully say they are a wonderful medicine. I always keep a box on hand, and if I feel out of sorts I take a few pills and feel all right again."

Milburn's Heart and Nerve Pills are 50c. a box at all dealers, or mailed direct on receipt of price by The T. Milburn Co., Limited, Toronto, Ont.

EXTEND LIMIT

(Continued from page 3.)

will remain as established international law.

Newcastle Consulate

Mr. Harvey's farewell conference with Lord Curzon also disposed of the only other unsettled question which has arisen since his arrival—that of Newcastle Consulate. It is believed that an equitable settlement is possible and that the Consulate, which was closed on February 2, last will be re-opened within a fort night. The consular officials involved will be persona grata with the British Government, but having departed for new posts, will not return to Newcastle.

With the settlement of the rum-running and Nawcastle issues, Mr. Harvey leaves London with no problems left over for his successor who as the Ambassador said to-day, is likely to have troubles enough of his own.

Lunched with King

Mr. Harvey and his wife had luncheon at Buckingham Palace yesterday, after which the King and Queen presented them with a farewell gift. After luncheon Mr. Harvey had the opportunity to present the name of Frank B. Kellogg who has been appointed to succeed him, in a more informal manner than is usual and was assured by Their Majesties that the former Senator would have a most cordial reception at the Court of St. James.

It is reported that Mr. Kellogg is sailing for London on November 11, bu Ambassador Harvey hopes to be able to confere with him in the United States before he starts, and yesterday cabled hm asking the date of his departure.

Senatorial Tradition

Commenting on the possibility of senatorial objection to Mr. Kellogg, which has been reported here, Mr. Harvey said he once described the Senate as a self-appreciative body, and that it must be remembered that it was an inviolable tradition that the name of anybody who ever sat in the Senate never failed to confirm ation by the Senate for any appointment. Mr. Harvey added that some of the newly elected western senators were probably unaware of this tradition but that they would soon come to appreciate the general senatorial opinion that anybody who had ever sat in their midst was preeminently qualified to fill any position within the President's appointmental power.

The Harveys, with their granddaughter Dorothy Thompson, are leaving London Friday afternoon, sailing on the Aquitania for New York Saturday.

"His Master's Voice" Victrola, "The Theatre of the Home" and "His Master's Voice"-Victor Records—"the performers of the home." Both gifts supreme—both identified by our famous trademark: "His Master's Voice."

Out TO-DAY.

Dance Records—10-inch, Double-sided, 75c.

19125 Oh Susanna—Medley Fox Trot — The Great White Way Or.
Southern Melodies—Waltz — The Troubadours
19127 Henpecked Blues—Fox Trot — Whitey Kaufman's Original Pennsylvania Serenaders
Louisville—Fox Trot — S.S. "Leviathan" Orchestra
19128 The Gold-Digger—Fox Trot — C. Dornberger and His Or.
Chick-A-Dee—Fox Trot — International Novelty Orch.
19129 Tell Me A Story—Fox Trot — S.S. "Leviathan" Orchestra
Love is Just A Flower—Fox Trot — The Benson Orchestra of Chicago
19130 That Big Blond Mamma—Fox Trot — Tennessee Ten
Sobbin Blues'—Fox Trot — Benson Orchestra of Chicago
19136 Foolish Child—Fox Trot
That Old Gang of Mine—Fox Trot — The Benson Orchestra of Chicago
19137 That Frivolous Girl—Tango
Love-Longing—Tango — International Novelty Orch.
19138 Oh! Sister, Ain't That Hot?—Fox Trot — Charles Dornberger and His Orchestra
Mean, Mean Mamma—Fox Trot — The Benson Orchestra of Chicago
19139 Last Night on the Back-Porch—Fox Trot
If I Can't Get the Sweetie I Want—Fox Trot — Paul Whiteman and His Orchestra
19140 Wolverine Blues—Fox Trot — Benson Orch. of Chicago
The House of David Blues—Fox Trot — The Virginians
216434 Say When, Mon—Fox Trot
Wee Draps O' Lauder—One Step — Harry Thomas Trio

Sacred Songs—10-inch Double-sided, 75c.

19075 Shepherd, Show Me How To Go
Blest Christmas Morn — Trinity Mixed Quartet

Vocal Records—10-inch Double-sided, 75c.

19116 When the Bell in the Lighthouse Rings
Bells of the Sea — Wilfred Glenn
19131 My Pal — John Steel
Just A Girl That Men Forget — Henry Burr
19134 If I Knew You Then as I Know You Now — Charles Hart
I Wish I Had Someone to Cry Over Me — Lewis James
19144 My Sweetie Went Away — Billy Murray-Ed. Smalle
I'm A Lonesome Cry Baby — Aileen Stanley
216432 Oh Gee! Oh Goah! Oh Golly, I'm in Love
It's Canada (The Land for Me) — Al. Plunkett

Instrumental—10-inch Double-sided, 75c.

19118 A Hunting Scene
The Mill in the Forest — Arthur Pryor's Band
19133 Vision of Salome—Waltz
Kiss of Spring—Waltz — Pietro

for November

A SUPERB LIST OF "HIS MASTER'S VOICE"-VICTOR DOUBLE-SIDED RED SEAL RECORDS

Our November list is enriched by the inclusion of some unusually splendid double-sided Red Seal Records. And what a splendid opportunity to start your library of music now that there are two selections on each Red Seal Record instead of one, while the prices remain practically the same as when they were single-sided. Ask any "His Master's Voice" dealer for a new catalogue listing all of the double-sided Red Seal Records. It's free.

918 Remember the Rose / Sometime You'll Remember — John McCormack
944 Faust—Waltz from Kermesse Scene. / Mignon—Gavotte (Act 2) — Philadelphia Symphony Orchestra
951 The World is Waiting for the Sunrise / Rose in the Bud — Reinald Werrenrath
947 Serenata (Serenade) / Madrigal (Tes doux baisers) — Geraldine Farrar
Mazurka (Chopin Op. 33, No. 2) / Melody (Paderewski, Op. 16, No. 2) — Fritz Kreisler

10-inch Double-Sided, $1.75

"His Master's Voice" Victor

Mariposa Farmer Died at Threshing Machine.

LINDSAY, Nov. 1.—On Monday afternoon William Sinclair, a well-known resident of Mariposa township, passed suddenly away while engaged in threshing operations on the farm of Wm. Wills at Salem. Mr. Sinclair was in the act of feeding the machine when he was stricken and died a short time afterwards. He is survived by his wife and a grown-up family.

RAFFIA BELTS.

Woven raffia belts, in crude, brilliant colors are worn with the one-pieces serges and reps that are seen everywhere now.

MONTREAL SHIPPING.

MONTREAL, November 1 (Canadian Press). — Arrived: Melderskin, Sharpness; Stal, San Domingo; Onaway Gaspe; Cornishman, Avonmouth.

Sailed. Canadian Miller, Australia; Pilar de Larrinaga, Marseilles; Lakonia, Glasgow; Berwyn, British West Indies; Astor Mendo, Genoa; Swanby, Avonmouth; Canadian Carrier, British West Indies.

CUSTARD PIE.

When making custard pie, if you heat the milk to the boiling point before mixing it with the eggs the undercrust will always be crisp.

COARSENED.. before you noticed it!

The women who must keep their skin young know how to combat the insidious everyday exposure that attacks their faces

The air—hot or cold, moist or dry, carrying country dust, or city soot—is working slowly on the texture of every woman's skin. One day you may realize suddenly that something horrible has happened to your skin. It has grown thicker, duller—old and coarsened long before it should. Why didn't you give your face the two things it needed to keep it fresh and young?

Two essentials

The actress and the society woman who tax their faces extremely and yet have lovely complexions, have had to learn the *right* way to care for their skin. Night and day they keep it supple and fresh with this famous method of two entirely different creams based on the two essentials a skin must have to remain beautiful and fine.

TRY THIS FAMOUS METHOD

Every night. With the finger tips apply Pond's Cold Cream freely. The very fine oil in it is able to penetrate every pore. Let it stay on a minute—now wipe it off with a soft cloth. *Do this twice.* It not only cleanses exquisitely, but restores each time your skin's essential suppleness. This nightly freshening is essential for skin fineness.

Then in the morning, smooth on Pond's Vanishing Cream *very evenly*—just enough for your skin to absorb. No exposure to dirt and weather can dry out your soft supple skin or alter its fineness. And this protecting cream has the power also of beautifying instantly. Notice how your skin is soft and velvety to the touch, marvelously fresh under the powder.

Use this method regularly. Soon your face will grow clearer, more transparent and smoother than you could have imagined—in spite of every day's exposure. Buy both creams today. The Pond's Extract Company, 146 Brock Avenue, Toronto, Canada.

Photo by Gene Kornman

Miss Jobyna Ralston, Harold Lloyd's leading lady, says, "With the regular use of Pond's Two Creams I can keep my skin smooth, supple and transparently fresh. I can depend on them to prevent the coarsening effects of weather."

EVERY SKIN NEEDS THESE TWO CREAMS

Pond's Two Creams used by the women who tax their skin most and keep it loveliest

MADE IN CANADA

CORNS—stop their pain in one minute!

Dr. Scholl's Zino-paas protect while they heal—wholly new method. Absolutely safe!

This is the size and shape for corns or tender spots caused by shoe pressure and friction.

This is the size and shape for callouses, tender spots or blisters. *This is the size and shape for bunions, enlarged or tender joints.*

Corns are due to only one cause—*friction and pressure from shoes.* Heretofore, corn-sufferers have ignored this.

They have resorted to paring—a frequent source of infection—or they have used corrosive acids frequently with damaging results to the surrounding live tissue.

A famous foot specialist's new discovery

Now Dr. Wm. M. Scholl, the eminent foot specialist, has found in Zino-pads a vastly better way, a scientific way, to end corn troubles—*by removing the cause.*

Dr. Scholl's Zino-pads not only stop the pain the minute applied but they protect the corn from pressure and friction while they heal! They are easy to apply, are thin, antiseptic, waterproof. Absolutely safe; will not injure the tenderest toe.

Special sizes for callouses and bunions, too. Try Dr. Scholl's Zino-pads. Nothing like them. At your druggist's or shoe dealer's. Costs but a trifle.

Dr Scholl's Zino-pads

Made in the laboratories of The Scholl Mfg. Co., Chicago, makers of Dr. Scholl's Foot Comfort Appliances, Arch Supports, etc.

Put one on—the pain is gone!

HENRY FORD HIT THE NAIL RIGHT ON HEAD

Too Much Banquetting And Social Stuff Killed Harding and Finished Wilson, Says Wizard.

TORONTO, November 1 (Canadian Press). — Henry Ford, United States millionaire industrialist, and at the present time that country's political enigma, has a message for Canada.

For fifteen minutes last evening, while the C.P.R. train on which he was travelling as an ordinary passenger, was shunted about the Union Station yards, Henry Ford talked.

From the announcement that he would spend ten million dollars in industrial expansion throughout Canada during the coming year, to the matter-of-fact statement that he was no hunter, speaking amiably and freely, he ran the gamut of a series of hurried questions. He was communicative—except on politics.

Only once did he evince any interest in the political questions of the United States.

"Do you believe that the President should be relieved of any of his present lesser duties, in order to give him more time for larger questions?" he was asked.

"Not at all," came the answer. "Pile everything on him that you can. Hard work never hurt anyone. It wasn't work that killed Harding or finished Wilson. It was too much banqueting—too much social stuff."

And in reference to electricity. Henry Ford is of the opinion that here is one of the greatest assets of Canada.

"Develop your electrical energy," he said. "I am a great believer in it, and I can see a wonderful future for it in Canada. Electricity is the answer to many problems. The St. Lawrence Waterway is another great project which I favour. Power and transportation. That is what we need."

HARVEST FESTIVAL SEYMOUR CIRCUIT

Ladies Tabernacle Church Staged a Very Successful Function.

BURNBRAE, Nov. 1. — The annual harvest dinner held by tht Ladies' Aid of the Tabernacle church on the Seymour circuit, on Tuesday evening was a great success. Tht church was organized and the commodious structure built about 35 years ago, and a number of the men who were instrumental in creating the organization were present at the gathering on Tuesday evening. The dedication service was conducted in the year 1890. The officiating clergyman was the Rev. R. L. Edwards.

In spite of the disappointing nature of the weather hundreds of people from Campbellford and the district gathered at the church to indulge in the good things provided by the ladies. For three hours the tables were continuously filled with people. Great credit is due to the management of the Tabernacle Church for the efficient manner in which they handled the crowd without confusion or injustice to anyone. Long before the programe began the church was filled to its utmost capacity, both auditorium and gallery.

The programme of the evening was of a very high order. Rev. J. E. Glover, B.A., pastor of the church, opened the proceedings in his usual happy way with a number of very appropriate stories. A beautiful anthem was rendered by the choir of the Tabernacle Church; a solo by Mr. Paris and Mrs. (Rev.) J. E. Glover, and encore; a male quartette by members of the Tabernacle Church. Mr. Glover was supported on the platform by Revs. Barrett and Joblin of Stirling and Rev. J. J. Black, Burnbrae, who gave addresses, full of instruction, and at the same time sparkling with wit and humor.

The ladies especially are to be congratulated for the beautiful way in which they decorated the church, and for the splendid dinner provided. The proceeds of the evening so far as could be ascertained at the close of the programme, were about $210.00.

HALLOWE'EN FUN-MAKER CRUSHED UNDER CAR

HAMILTON, November 1 (Canadian Press). — Death stepped in and out of the Hallowe'en celebration of little seven-year-old Royal Dandy, here last evening.

He ran out into the street with his head enveloped in a paper mask, with holes slit for eyes, and into the path of an automobile driven by George Hardman. He was crushed under the wheels and fatally injured.

BALDWIN SPOKE ON PROTECTION

LONDON, Nov. 1. — (Canadian Press Cable.)— The first comment of a responsible labor politician on Premier Baldwin's utterances at Swansea last night on the subject of protection was made by Rt. Hon. Arthur Henderson, secretary of the labour party in a speech at Acton to-day.

Mr. Henderson, while subjecting the Prime Minister's economic proposals to a great deal of criticism, did not go so far as to whole-heartedly condemn them. He pointed out that protected countries were not a workers' paradise and contended that the only effective fundamental remedy for the unequal home and foreign working conditions was a policy of international labor legislation. This was labor's policy. He emphasized that labor did not intend to be dragged at the heels of any party on the question of fiscal policy. It would not consent to defend free trade on the orthodox Cobdenite lines.

LEFT $34,712 ESTATE.

OTTAWA, November 1. — Dr. J. G. Rutherford, a former member of the Railway Commission, who died on July 24, left an estate valued at $34,712.63, according to his will which has been filed for probate in the Surrogate Court.

The entire estate goes to the widow and at her decease to three daughters, Agnes, Frances Gunion Rutherford of Chilliwack, B. C., Dorothy C. Rogers of South Africa, and Sydney G. Ross of Victoria, B.C.

LARGE INCREASE ON THE REVENUE

OTTAWA, Nov.1 — (Canadian Press). — Customs and excise revenue increased $22,352,637 during the seven months which ended with October as compared with the corresponding period last year, according to figures furnished by the Department of Customs and Excise. Of this increase $17,517,468 is accounted for by excise taxes. It is understood that the obligatory use of revenue stamps for collection purposes which became effective on October 1 diverted a considerable amount of revenue which formerly found its way to the post office department on account of the use of postage stamps.

Total figures for the seven months which ended with October 31 were $179,381,952 as compared with $157,029,315 collected during the first seven months of the last fiscal year.

SCHELL PLACED

(Continued from page 3.)

Warrant for Murder.

Provincial Constable Davis appeared before Magistrate O. A. Langley this morning, and swore to an information on a charge of murder against Schell, receiving a warrant on that charge.

Schell has been confined in Bobcaygeon Jail since Tuesday, when he appeared before a Justice of the Peace, and was remanded on the manslaughter charge.

The two men are said to have been good neighbours.

PORT ARTHUR POTATOES SAID TO BE HIGH GRADE

PORT ARTHUR, Nov. 1.— Irish Cobbler potatoes grown in this district are in great demand in Eastern Canada. One carload is going forward to-day to a Ridgetown merchant. Several large orders are in prospect. Ontario farmers write to the agricultural department here that there are no finer potatoes in the world. A farmers' potato growers' association is being formed in the Slate River valley and a large warehouse is expected to be erected on the railway at Twin City Junction.

DESTROYER OFFICERS BLAMED FOR DISASTER

Will Be Courtmartialed For Naval Accident Off California — Loss of 23 Lives and $13,000,000.

BAD JUDGMENT.

WASHINGTON, Nov. 1.—Bad judgment and faulty navigation on the part of three officers caused the loss of 23 lives and of naval material to the value of $13,000,000 in the destroyer accident on Honda Point, California, September 8, the Board of Inquiry declared in its final report to Secretary Denby.

On the recommendations of the Board Captain Edward H. Watson, the Squadron Commander; Lieutenant Command Donald T. Hunter, Commanding the Delphy, flagship and leader of the nine destroyers which grounded, and Lieutenant Lawrence F. Blodgett, navigator of the Delphy will be charged before a general Courtmartial with "culpable inefficiency in the performance of duty and neglect." Eight other officers, commanders of other destroyers which figured in the catastrophe will face charges of negligence in the performance of duty.

Unprecedented Report

The report was said by old naval officers here to be almost unprecedented in its sweeping condemnation of those said to be responsible for the disaster.

"In the opinion of the court," it said, "the disaster is, in the first instance directly attributable to bad errors of judgment and faulty navigation on the part of three officers attached to and serving on the Delphy, viz:

"The Squadron Commander, the commanding officer, and the navigating officer.

"Their responsibility is complete and the Court sees no extenuating circumstances."

Commanders of the other destroyers must be held responsible in a measure the Board found, for having "too blindly followed the judgment of the Squadron Commander," and in failing to check the position of their individual ships against that ascertained for the Delphy.

Dividing the fatal cruise of the flotilla into three periods, the Board declared the first two "reflect no credit upon the Navy," but commended highly the morale shown in the third period which comprised the time after the ships had struck.

Showed Courage

"From that instant," the report said, "Squadron Eleven displayed a zeal courage and coolness in face of grave danger, which is a matter of pride to the Navy."

The Board found no evidence of unusual tides or extreme errors of radio signals which it would accept as contributing to the disaster, although "radio bearings received by the Squadron Commander were obviously in error when considered for navigational purposes."

ONTARIO PREMIER WAS BANQUETTED BY PARTY

A Number of Issues to be Dealt With by Ontario Government.

TORONTO, November 1 (Canadian Press). — The appointment of a special committee to study the whole economic situation of Ontario, comprising production, marketing and transportation, a complete study by the Government of the social welfare of the Province, having special reference to the unfortunate subnormal people, and plans for demanding from the Dominion Government water powers of the St. Lawrence belonging to the Province with the view to meeting an eventual power shortage, were the three outstanding features of the address delivered by the Hon. G. H. Ferguson, Premier of Ontario, at a banquet tendered him last night by the Central Liberal-Conservative Association of Toronto.

The banquet, which also served the purpose of celebrating the Provincial Conservative victory of 25th June last was attended by about 700, and was presided over by Thomas A. Murphy, president of the Association.

There were only two set speeches these being by the Hon. W. H. Price, K.C., Provincial Treasurer, who proposed the Premier's health and by Mr. Ferguson in response.

An illuminated address was also presented to the Hon. Mr. Ferguson on behalf of the Association, expressing appreciation of his services.

This was handed to the Premier by the Hon. Thomas Crawford, Dean of the Legislature.

"On 25th June last" the Premier said, "reason overcame chaos, sanity prevailed over nebulous, erratic idealism, devoid entirely of practical common sense People became convinced that if we were to be delivered from chaotic condition of public opinion, from threatening destruction of our business organisations, and from utter industrial financial disaster they must turn their eyes to the Conservative Party, which had been traditionally the party of deliberation and sanity in all matters. So it was that we were returned by a majority never but once experienced in the history of the Province.

Touching on the policy of Northern Ontario, he said that if the Government was guilty of extravagance, extravagance would consist in the development of new wealth in that country. He predicted that in 25 years the wealthiest portion of Ontario would be that section north of the French River.

START BANTING MEDICAL RESEARCH FOUNDATION

TORONTO, Novmber 1. — Canadian Press. — A great research organization is to be started in Toronto, to be known as the Banting Medical Research Foundation. The first contribution for its foundation comes from the discoverer of Insulin, Dr. Fred G. Banting, who will contribute $10,000, a portion of his share of the 1923 Nobel prize.

Meanwhile a committee of five has been formed to take preliminary charge of the foundation and its financing. This committee is at once going to make an appeal for funds in Canada and the United States. At least one million dollars is required for the scheme.

Already many well known people in both countries have signified their willingness to participate actively in the work of foundation. These include Lord Byng, United States Secretary of State Hughes, whose daughter was one of Dr. Banting's first patient; ex-President Woodrow Wilson; U. S. Chief Justice Taft; U. S. Secretary of Treasury Mellon, Sir Edmund Walker; Sir Robert Falconer, Sir Arthur Currie, Principal of Queen's University and E. W. Beatty, K.C., of the C.P.R.

For the Nursing Mother

NATURAL feeding is the duty of every mother and the birthright of every child. "Ovaltine" is of inestimable value to every nursing mother.

Taken two months before the birth and during the entire nursing period, it will create an abundant supply of milk, and, in addition, will endow the mother with a reserve of strength to aid her recovery after baby is born.

Prepared from ripe barley malt, rich, creamy milk and fresh eggs, "Ovaltine" is super-nourishment in easily digested form.

OVALTINE
TONIC FOOD BEVERAGE

Builds up Brain, Nerves, and Body

At all druggists—50c., 85c., $1.50

A. WANDER LIMITED, LONDON, ENG.
Canadian Office—455 King Street West, Toronto

BRITISH—and used throughout the Empire

CONFIDENT INSULIN WILL NOT BE TAXED

Such is Attitude of Dr. Godfrey, Provincial Health Minister.

TORONTO, Nov. 1.— (Canadian Press.)—Hon. Dr. Godfrey, Provincial Minister of Health, is confident that the Dominion Government will remove the sales tax from insulin, which, according to federal authorities in Toronto, is demanded by regulations.

"It seems to me," he said, "that when they realize the actual condition under which the province is handling insulin, they will not insist upon imposition of the tax."

Dr. Robert De Fries, assistant director of the Connaught Laboratories, said yesterday that tax had been levied on October 20th, after consultation with Ottawa. It affected about 700 people, he added.

INSULIN A BOOM IN PETERBOROUGH

Many Sufferers From Diabetes Are Taking the Treatment.

Insulin is proving a boon to many Peterboro sufferers from diabetes, Dr. A. Y. McNair said today in discussing his monthly report with the Examiner. There were 2900 units distributed during the month of October, and increase of 1300 units over September. This distribution served patients in this district from Bellevile to Kinmount and Lindsay, incuding several cases in the city which were treated. Dr. McNair is Director of the Provincial Labratory Branch in Peterboro, charged with distribution of free Insulin to needy sufferers. Many applications are received, he said, and particulars are asked for by about two persons a week. From personal experience, he knows that local cases treated with Insulin are benefitting greatly. "There is no substitute for Insulin where it is needed," Dr. McNair said.

Regarding the Sales Tax announced by the King administration, Dr. McNair had nothing to say. He believes, however, that the monthly reports he, in common with other branches of the Labratory, sends to headquarters may be used to find the total amount distributed free to needy patients, and that this may be deducted from the sales tax on the whole.

SENATE MAY NOT RATIFY THE PACT

U. S. Drys Not Satisfied With Part of Anglo-American Treaty.

WASHINGTON, Nov. 1. — Canadian Press. — With the United States negotiating a prohibition enforcement agreement with Great Britain and contemplating similar dealings with other nations, it became known last night that ratification of such treaties by the Senate is far from assured.

The drys are satisfied with that part of the Anglo-America treaty which provides that the United States authorities may search British vessels suspected of carrying liquor for smuggling purposes.

On that part of the treaty however, which permits British ships to bring beverage liquor into American ports under seal, the drys are divided and those who opposite it have been joined by the American shipping interests unwilling to allow foreign passenger lines to regain the advantage of liquor dispensation on homebound voyages, while competing American ships must remain dry both going and coming.

$100,000 DAMAGE ON N.Y. EXCHANGE

Papers in the Suit Are Now Being Served On The Defendants.

NEW YORK, Nov. 1.—(Canadian Press).— A bill of complaint seeking $100,000 damages from the New York Stock Exchange, and affiliated firms as a result of the Exchange's action following the "corner" on March 20, of the stock of Piggly Wiggly Stores Inc., has been prepared by the law firm of Ewing Alley and Voorhees on behalf of Frank C. Milton, and Walter L. Smith of Memphis, Tenn. Papers in the suit are now being served on the defendants and will soon be filed in Supreme Court at Mineola, N.Y. the attorneys stated yesterday.

While counsel for the plaintiffs asked that it be made clear that Clarence Saunders, former president of the Piggly Wiggly Company, who engineered the "corner," was not involved in any way in the present action no secret was made of the fact that the proposed suit would be in the form of a test action to determine the legal right of the New York Stock Exchange to postpone the date of delivery of stock which has been sold "short."

The plaintiffs aver that they were damaged to the extent of $100,000 by the failure of three Stock Exchange firms—James E. Bennet and Company, Chicago, and Clark, Childs and Company and A. A. Houseman and Company, both of New York — to deliver a block of 500 shares of Piggly Wiggly stock on March 21, the day following the purchase of the same.

DRY FRUITS.

If you lack storage space, dry as many of your fruits and vegetables for winter use as you can.

A tire that is famous the world over is now made in Canada

Yes, in the factory of the B. F. Goodrich Rubber Company, Limited, Canadian workmen are producing Goodrich Silvertown Cord and fabric tires that combine everything the Goodrich name stands for in economy and service.

Goodrich Tires and Tubes carry a double assurance of goodness, for they meet the expectations justified by the two phrases "Goodrich reputation" and "Canadian Made."

We carry complete stocks in all sizes.

Gillespie Garage
W. H. Magee

"BEST IN THE LONG RUN"

Goodrich
SILVERTOWN CORD TIRE

A LARGE INCREASE IN INSURANCE IS CERTAIN

OTTAWA, Nov. 1. — (Canadian Press.)—When by December all soldiers' insurance policies are in the hands of the applicants it is estimated that the insurance will aggregate $75,000,000 for a total of 33,500 policies. During the last four weeks, ending September 1, during which the applications were accepted, there were 12,500 demands for policies, aggregating $22,000,000 worth of insurance. The demands were largely for policies of $1,000 and of $2,000. It was said at the soldiers' insurance division of the D.S.C.R. to-day, that seventy-five per cent. of this large batch of applications had already been approved, and the remainder would be handled within the next two weeks. In only a very few cases it was said, were the applications being found not to come within the regulations. It is hoped that every policy will be issued within the present month. All policies will necessarily be dated as from September 1 at the latest.

GOOD COMBINATION.

All-over brocades in silver and white are effectively trimmed with dark furs.

HON RODOLPHE LEMIEUX WILL SAIL ON SATURDAY

OTTAWA, Nov. 1.—Rt. Hon. Rodolphe Lemieux, speaker of the House of Commons, expects to sail this Saturday from Montreal on the Ansonia for Cherbourg, France, and will be absent until about the beginning of December.

SEYMOUR RICKER DIED YESTERDAY AFTERNOON

MONCTON, N.B., Nov. 1.—Seymour Ricker, who was found in bed at his home, Dominion street, yesterday, with a bullet wound in his head, and a pistol by his side, died about 3 p.m. yesterday.

November
VOCALION
Records
—Including Some Rare

For Sale Today at All Vocalion Dealers

ENGLISH GEMS

ELENA GERHARDT, Soprano			
Der Nussbaum (Schumann)	C-01002	12-in.	$2.25
Im Kahne (Grieg)	L-5035	10-in.	$1.50
MALCOLM McEACHERN, Bass			
The Mariner in His Barque The Desert—With Aeolian Orch.	D-02005	12-in.	$2.25
FRANK TITTERTON, Tenor			
Song of the Volga Boatmen The Dreary Steppe (in Eng.)	X-9183	10-in.	$1.25
THE AEOLIAN ORCHESTRA			
The Solway Symphony, Parts 1 and 2	J-04041	12-in.	$2.00
Ditto. 2nd movt., Parts 1 and 2	J-04042	12-in.	$2.00
THE BAND OF H. M. 1st LIFE GUARDS			
Finlandia (Sibelius) Parts 1 and 2	K-05074	12-in.	$1.25

A Few of the Latest Dance and Popular Records

Hoot Mon	Fox-Trot	Steamboat Sal	Fox-Trot
Just a Girl That Men Forget	Fox-Trot	Since When	Fox-Trot
Waltz	Selvin's Orch. 14664	The Ambassadors 14663	
Dirty Hands! Dirty Face!	Fox-Trot	House of David Blues	Fox-Trot
Other Lips	Fox-Trot	Bonnie	Fox-Trot
Selvin's Orch. 14660	The Broadway Syncopaters 14670		
Rose of Sunny Italy	Fox-Trot	Carolita, The Castilians	Fox-Trot
Love	Fox-Trot	Sweet Carmen	Tango
Short & His Tivoli Syncopaters 14657	Max Dolin's Orch. 14643		
Slow Poke	Fox-Trot	Oh, Min!	
Bugle Call Rag	Fox-Trot	Three Thousand Years Ago	Billy Jones 14666
Short & His Tivoli Syncopaters 14658	Aeolian Symphony Dance		
Why Marry?	Fox-Trot	Lucia	
Lolita	Fox-Trot	Il Trovatore	Fox-Trot
The Castilians 14648	Yorker' Mot. Dance Players 14665		

All 10-in., 75c.

E. L. Payne, Druggist, cor. George and Simcoe
Peterboro Music Co., George Street.
McDermid & Jury, cor. George and Charlotte
Victor Boorman, 55 Hunter Street.

SCYTHES VOCALION CO., Limited, 29-31 Terauley Street, Toronto.

DODD'S KIDNEY PILLS
FOR ALL KIDNEY DISEASES
RHEUMATISM
BRIGHT'S DISEASE BACKACHE
DIABETES
NUMBER 4087 THE PROPRIETORS

Identical Twins and Triplets Keep Busy Mother Guessing

THE WILSON TWINS AND TRIPLETS AND THEIR MOTHER. READING FROM LEFT TO RIGHT, ELOISE DELMA AN EUNICE DONA, TWINS, MRS. WILSON, ETHEL DORIS, ELMIRA DOLORES AND EVELYN DOROTHY, TRIPLETS, APPEARING IN THE ROLE OF THE MISSES E. D. WILSON.

CLEVELAND, O., Oct. 31.—Life is an unceasing circle of identical tasks to Mrs. Charles Wilson here.

Each morning she washes five identical faces. Combs five identical heads of hair. And sets out five identical dresses after preparing five identical breakfasts.

Then she proceeds to school with five identical-looking children. In a relay of trips she takes one batch across the street and then comes back for another, doing the same identical thing day in and day out.

All are hers—a set of identical twins and another brace of identical triplets.

The quintet have E.D.W. as their identical initials. And all do the same identical things.

The identical triplets, Ethel Doris, Evenly Dorothy and Elmira Dolores, came eight years ago.

Three years later they were joined by the twins, Eloise Delma and Eunice Dona, also identical.

To start them to classes this year, Mrs. Wilson made 21 identical sets of bloomers and 21 sets of dresses.

The outfits provide four apiece and one for emergency.

Mrs. Wilson is 27 and does all her own work.

None of her bustling brood has ever been sick a day. And the only way teachers can tell the twins apart, is because Eloise got too near a frying pan a day or so ago and seared her nose.

Otherwise all is well in the identical Wilson home.

But the mother thinks strategy will have to be resorted to before long.

She's considering tying variegated colored ribbons to the identical children to indentify them.

"They were lots of work when they were little," Mrs. Wilson says. "But now, I don't see how I could get along without them.

"Happy?

"That's identically just the word."

SAYS SKY SCRAPERS SHRINK WITH COLD

Towering Steel Structures One and a Half Inches Shorter in Winter.

NEW YORK, Oct. 31.—(Associated Press).—Towering steel structures in New York will be approximately one and a half inches shorter this winter than they were in August. The shrinkage of the skyscrapers will not be noticeable to Gothamites, nor to the residents of other cities where the change already is taking place, but to the structual and technical engineers of steel the fact will be known in figures.

A study made by the building planning service of the National Association of Building Owners and Managers, covering thermal effects upon buildings, made public here, shows that the Woolworth building, the Metropolitan tower and the Equitable building, among New York's highest structures, will have been shortened from one and two-tenths to one and a half inches.

The figures were arrived at by calculating the expansion and contraction of steel according to the formula familiar in every physics laboratory. The construction and expansion of steel for each Fahrenheit degree change in temperature is only .00000677 inches, but when this figure is multiplied by 9110 inches in the Woolworth building (not counting the basement and sub-basements) it is shown that each degree change makes a difference of .061 inches in the structure. With the Metropolitan building's 8400 inches, each degree change makes a difference of .0568 inches and with the 7200 inches in the Equitable building (counting from the sub-basements to the roof) the difference for each degree of change is .0487 inches.

According to the estimate of Clarence T. Coley, operating manager of the Equitable building and former president of the National Association of Building Owners and Managers, the probable limit of temperature change is about 25 degrees.

"Because of the expanding and contracting of the steel in high buildings it is important that the mass of the building be kept as near a uniform temperature as possible, to prevent the steel from contracting and expanding within minimum limits," said Mr. Coley. "The limits are probably 85 degrees on the hottest summer day and 68 degrees on a cold winter's day, where the building is adequately heated.

"Should the buildings be allowed to cool off on Sundays and holidays to a temperature of 40 or 50 degrees it can be seen that the contraction would be much more marked and the bulging off of plaster would be excessive. Generally it can be assumed that the temperature variation in the buildings is about 25 degrees. In a building such as the Equitable which is 600 feet from the roof to the sub-basement, the expansion between 60 and 85 degrees would be 1.2 inches, which variation must be followed by the brick work, plaster, verticle piping, elevator guide rails, etc."

If the buildings should ever be allowed to cool to the freezing point the contraction of the Woolworth building would be 3.2 inches; the Metropolitan building would shorten three inches, and the Equitable building would be 2.6 inches shorter than the normal height in midsummer, the statistics reveal.

American Fur—C

Pure religion and undefiled before God and the Father is this, To visit the fatherless and widows in their affliction and to keep himself unspotted from the world.—Jas. 1:27.

I hav sped by land and sea, and mingled with much people, but never yet could find a spot unsunned by human kindness.—Tupper.

ADVENTURES OF THE TWINS

By Clive Roberts Barton

REDDY RAZOR BACK'S TROUBLES

Nancy and Nick followed Mrs. 'Possum and her family toward the persimmon tree.

Nancy and Nick followed Mrs. 'Possum and her family toward the persimmon tree. Indeed they couldn't very well follow her without following her family, for her ten little 'possum kiddies were strung along her back and holding tight to her long tail like so many beads on a string. Mrs. 'Possum needed no baby-carriage, she didn't, or a go-cart.

By and by she stopped. "Here is the tree," she said. "Those yellow things that look like oranges are persimmons and they should be extra fine for Jack Frost was around last night.

Before the Twins could answer a new voice said, "Here, Bill, we'll pick this tree next before any pesky 'possums get at it." And then there were heavy footsteps.

Missez 'Possum stopped. "Run!" she commanded, sweeping all of her children off her back with one shake of her tail. In a twinkling they had scrambled off into the bushes, but Missez 'Possum never moved a step herself. She just closed her eyes and sank down to the ground and rolled over and never moved.

Nancy started toward her, but she was too late. The man had seen the little furry figure lying in the grass.

"Look here, Bill," he called, giving poor Missez 'Possum a shove with his foot.

But Missez 'Possum never moved an eyelash. She lay huddled up in a little limp heap and never even breathed.

"Is she dead?" asked Bill curiously, coming up beside the man.

"Dead? Humph- No, deader 'n I am," he answered. "You don't know 'possums, Bill. They're the best pretenders outside of story-books. They can play dead better'n circus dogs. This 'possum's alive and kicking. See;"

And he gave her another shove with his foot. But nary a move did Missez 'Possum make! She might have been a door-mat for all the life she showed.

"Say, Bill," said the man, stooping over and looking at her closely. "I believe this one IS dead. Yep! Deader'n a door-nail."

A little while later, their basket full of persimmons, Bill and the other man left.

All this time Missez 'Possum lay in a lifeless heap, but no sooner had the men gone than she jumped up and called briskly out, "Heah, honeys, come to mammy and we'll go home."

"Oh, I'm so glad you're all right," cried Nancy coming out of her hiding place. "We thought you really were dead and we were just going to hunt up your babies and take care of them."

"Thank you kindly," laughed Missez 'Possum, as all of her children came a running out of their hiding holes. "But I'm fine and hearty. Never felt better in my life. The only thing I regret is," she said ruefully, "is that we'll have no persimmons today."

(To Be Continued.)

BETTER HEALTH SOUGHT THROUGH CLEANER AIR

WASHINGTON, Nov. 1 (Associated Press).—Smoke nuisance in cities is again receiving the attention of civic authorities and organizations in their campaign for its elimination, reports to the Interior Department indicate. The campaign was suspended during the war, when most of the country's smoke ordinances were held in abeyance to allow industries to operate unrestrictedly when maximum production was necessary. With the return of normal conditions many cities have shown a determination to take up this matter seriously and work out a solution.

Residence smoke, while making probably less than 10 percent of the total smoke of a city, is particularly objectionable because it is produced in the section where its damaging possibilities are at a maximum. Such smoke has a serious pathological aspect in addition to its destructive effect on property. Acute lung diseases, such as pneumonia, bronchitis, and pleurisy, are affected by the corrosive fumes to a marked degree. Investigators agree that there is a direct relation between a heavy smoke-laden atmosphere and the morbidity of the population; moreover, it tends to lower efficiency and increases crime and suicide.

HEALTH WORKERS STOP DANGEROUS EPIDEMICS

MANILA, Nov. 1 (Associated Press)—Eradication of all dangerous epidemics in the Philippine Islands, organization of an efficient commissioned personnel, and survey of malaria and hookworm infested areas preliminary to campaigns carried out with the cooperation of the Rockefiller Foundation, were the outstanding achievements of the insular health service during last year, according to the annual report of the director of health.

Invaluable knowledge as to the extent of malaria and hookworm was made available for health workers through the survey of conditions in several portions of the islands initiated by the Rockefeller Foundation, the report says, thus making it much easier for the service to draft plans for combating the two diseases.

The general birth rate during 1922 increased, while the death rate became lower. The better showing is attributed to the general improvement in sanitary conditions in most parts of the islands.

With reference to the anti-typhoid and smallpox vaccinations which are being given by health officers from time to time, it is declared that from the results obtained, there is evidence that immunity from typhoid and smallpox on the part of a large number of the people during 1922 was due to inoculations.

WHAT SCIENTISTS MAY DO?

STANFORD UNIVERSITY, PALO ALTO, Cal., Nov. 1 (United Press).—Scientists in the next few years may be able to predict earthquake shocks as they now forecast storms, according to the belief expressed by Professor Bailey Willis of Stanford.

Professor Willis has just completed for the Seismological Society of America an earthquake map of California on which is outlined the geographical faults along which disturbances are likely to occur.

Data regarding earthquakes made available to the expert or the novice by merely glancing at the map, was accumulated by Professor Willis after years of study of California's geographical and subterranean formations.

In bringing this data to a point of correlation where it may be "picturized," Professor Willis has come to the conclusion that while earthquakes, like storms, cannot be prevented, nevertheless, unlike storms, their effects can be mitigated.

Professor Willis points out that in certain sections where violent storms are to be expected, construction engineers may take steps to resist their effects. The most modern buildings cannot entirely resist earthquakes, as the recent Japanese disaster made evident, but "fault lines" can be avoided in building and their presence and certain effect can be recognized.

Professor Willis believes, therefore that his map may be of considerable, value to engineers in planning structures in various parts of the State. He believes that similar charts soon will be evolved by local scientists for othe earthquakes areas.

In explaining that earthquakes are caused by geological "faults," Professor Willis says:

"A fault is a break in the rocks, usually miles long and penetrating to a depth where they are firmer and more elastic than they are near the surface.

"An earthquake is an elastic shock which originates on a fault where the rocks have been held by friction, under increasing strain, until they yield. Slipping suddenly, like an elastic spring, they send vibrations through the globe.

"Attention has been called on the earthquake map to certain rifts on which shocks of greater or less violence may be anticipated. The rifts are facts, and their movements are as certain as thunderstorms in New York in early summer. Some day we may be able to keep an accurate record of the elastic vibrations of the earth's crust along danger lines and thereby forecast shocks.

"The earthquake map is intended to call attention to certain natural and unavoidable conditions in which there is danger, and to inform the public and promote public safety through enlightened public opinion. The danger heretofore have been greatly exaggerated by ignorance and intensified by negligence."

SIX-YEAR TERM FOR PRESIDENT

MEXICO CITY, Nov. 1 (Associated Press).—A group of deputies have announced their intention to inaugurate a campaign for the reformation of Article 83 of the constitution in order to lengthen the presidential term from four to six years. They assert that under the present system the executive has only two years to devote to constructive work, since during the other two his time is fully occupied by purely political questions.

Has Your Husband Got Indigestion?

Nothing creates domestic discord quicker than an attack of indigestion, and nothing gets rid of indigestion quicker than Bisurated Magnesia. No man can be sweet tempered, good natured or even fair minded when his stomach is constantly sick, sour, gassy, and upset with after-eating distress. If your husband has stomach trouble neither scold nor pity him, but help him by seeing that he has a supply of Bisurated Magnesia (either powder or tablets) constantly at hand. A teaspoonful of powder or two tablets taken in a little water after meals will instantly neutralize the acids in his stomach that are causing his trouble and he can enjoy his meals with no more fear of indigestion. Bisurated Magnesia is the special form of Magnesia used by thousands to neutralize stomach acidity and quickly overcome Indigestion—do not confuse with Milk, Carbonate, Block or Citrate of Magnesia. Insist on Bisurated. Its action is safe, prompt and sure and it can be obtained at small cost from any reliable drug store.

FOREIGNERS IN COLUMBUS' CREW

The gift to England by the Spanish Government of a model of the Santa Maria, in which Columbus discovered America, recalls the little known fact that the vessel had an Englishman among her crew when she made her immortal voyage. In the list of the ship's company appears the entry, "Tallarte de Lajes (Ingles)," and Sir Clements Markham suggests that Talarte being the Spanish form of Allard or Alard, the man was probably a connection of the famous sea-faring family of Alard, of Winchelsea, another member of which, Gervase Alard, became the first English Admiral in 1306. An Irishman also was numbered among the crew entered simply as "William of Galway."

THE ARCHBISHOPS

This is a year of interesting anniversaries for both Canterbury and York, so far as the records of England Archbishops are concerned. To jot them down in brief: It is just 1000 years since Wulfhelm became the 21st Archbishop of Canterbury, and 800 since William de Corbeuil succeeded to the same high office. Wulfstan, Archbishop of York, died just 900 years ago, and exactly 850 years ago Canterbury was made superior to the Northern See, so that while the Archbishop of York is now Primate of England, the Archbishop of Canterbury is Primate of all England.

To make meals pleasanter—

THERE'S nothing quite like having *enough* silverware! It removes annoyance in serving the meal and makes the eating of it more agreeable.

And to try to get along without *enough* silverware is quite unnecessary. For in 1847 Rogers Bros. Silverplate you can provide all you need quite reasonably. Tea spoons in the beautiful Old Colony pattern, or in any other, cost only $3.75 the half dozen. The other pieces—table knives and forks, dessert spoons, salad forks—are priced on the same moderate scale.

A sensible scheme is to purchase now the pieces you need most, and to add others in the chosen pattern from time to time. In the newer patterns your dealer always will be ready to supply your wants. Remember that "1847 Rogers Bros." is made to last a lifetime. It leaves nothing to be desired in durability or guarantee.

Send for "How Much Silverware," a new booklet which is a faithful guide to reasonable silverware purchases for families large and small.

Meriden Britannia Co., Limited, Hamilton, Ont.

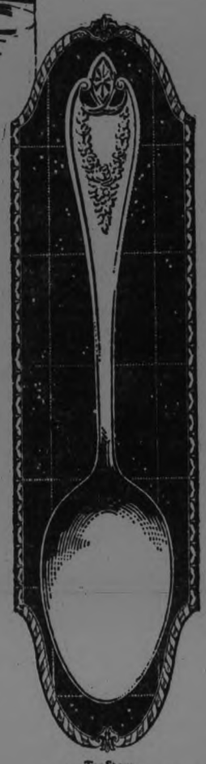

Tea Spoon
OLD COLONY PATTERN

1847 ROGERS BROS.
SILVERPLATE
MERIDEN BRITANNIA COMPANY

A Clear, Beautiful Skin

There are millions of tiny openings or pores in the skin and these must be kept open and clean if the beauty of the skin is to be maintained.

Because it cleanses these pores and encourages the healthful action of the skin, Dr. Chase's Ointment is most effective as a skin beautifier. Roughness, redness, pimples and all sorts of skin blemishes disappear by its use, and the skin is left clear, smooth and velvety.

DR. CHASE'S OINTMENT

60 Cents a box, all dealers, or Edmanson, Bates & Co., Ltd., Toronto

NEW ISSUE

PROVINCE OF
ONTARIO

Twenty-five year 5% Gold Bonds

Due 15th October, 1948
Denominations: $500 and $1000

The most attractive bonds on the market

The Dominion Loan was all sold in a few days. We expect these to go quickly.

Price: 98 and Interest Yielding 5.14%

We will allow 100 and accrued interest for Victory Bonds due 1923 in exchange for new bonds of this issue. If you have any other early maturing bonds, call or send us particulars. You may have a profitable opportunity for exchange.

Enter orders promptly. We will look after all details for you.

V. M. EASTWOOD
610 George Street
Phone 385

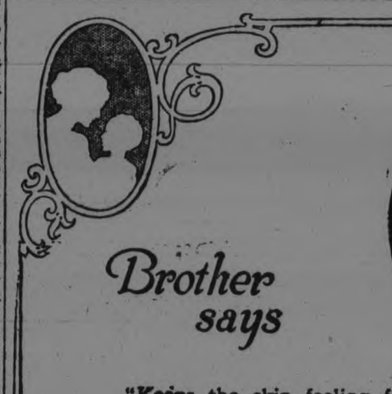

Brother says

"Keeps the skin feeling fit—lots of lather—quickly."

All the family use it

INFANTS DELIGHT

TOILET SOAP

JOHN TAYLOR & CO., LIMITED
TORONTO

SISTER MARY'S KITCHEN

By SISTER MARY

CELERY

What do you do with the coarse outer stalks of celery? Consign them to the garbage can with a sigh as worthless?

In order not to repeat flavors do not serve the cooked dishes the same meal you serve the fresh celery.

Care should be taken that the pieces used for cooking are quite as crisp as those served fresh. Crisp in cold water, removing any rust, blanch and drain.

If these suggested precautions are kept in mind when preparing celery you will find that your original purchase answers a two-fold purpose and a delicious hearty vegetable develops from the usual waste included in a bunch of celery.

The recipe for celery soup is not included in these rules as it was used a short time ago. These recipes may be just what you've been wanting. Anyway you will like them.

Celery Sticks

Twelve stalks celery, 1 tablespoon vinegar, 2 tablespoons butter, 3 tablespoons flour, 1 cup milk, ½ teaspoon salt, 1-8 teaspoon pepper, 1 teaspoon lemon juice, 2 eggs, fine dried bread crumbs.

Cut celery in pieces four inches long. Let stand in cold water to which the vinegar has been added for half an hour. Drain and parboil them in slightly salted boiling water for 15 minutes. Drain and drop into cold water. Let stand two minutes. Drain and chill. Melt butter, stir in flour and slowly add milk, stirring constantly. Add pepper, salt, lemon juice and one egg well beaten. Set aside until cold. Dip celery in sauce to completely mask them. Let stand until firm enough to handle. Roll in bread crumbs, dip in eggs slightly beaten, roll again in crumbs and fry in deep hot fat. The fat should be hot enough to brown an inch cube of bread from the soft part of the loaf in 60 seconds.

If the celery and sauce are prepared in the morning the dish is easily and quickly finished at dinner time.

Celery au Fromage

Three cups celery, 2 tablespoons butter, 1 teaspoon flour, 1 teaspoon salt, 1-8 teaspoon flour, 1 teaspoon salt, 1-8 teaspoon pepper, 1-8 teaspoon paprika, 2 tablespoons grated cheese, 1 teaspoon lemon juice, 2 tablespoons minced parsley, 1 pimento.

Cut celery into inch pieces and measure. Drop into slightly salted boiling water and cook until tender. Drain. Melt butter in a smooth sauce pan, add celery and stir over a low fire well coated with butter. Sift over flour and stir carefully to avoid crushing or breaking celery. Add milk, salt, pepper and paprika and cook until thick. Add one tablespoon cheese and lemon juice. Turn into a hot dish, sprinkle with remaining cheese and brown quickly in a hot oven. Surround with a ring of parsley and drop bits of pimento over the dish.

Celery is often served in a white sauce on toast. This with crisp bacon makes a delicious luncheon dish.

The English make a dish of celery, a little onion, macaroni and white sauce that is unusual and piquant.

The leaves of celery can be easily dried and used to advantage in soup when celery becomes high and scarce.

COLLEGE REPRESENTATIVES TO VISIT MONTREAL SOON

MONTREAL, Nov. 1.—Between three and four hundred representatives of the principal universities of the United States will gather here at the end of December to take part in the convention of the Delta Kappa Epsilon Fraternity. The convention which is the first the society has ever held in Canada will convene under the auspices of the local chapters of McGill and Toronto Universities, who will jointly act as hosts.

The dates which have been agreed upon for the meeting are Dec. 27, 28, 29, the only time when the men from the American colleges were permitted to leave their work.

for Diaper Rash

YOU want to relieve baby's tormenting pain and itching just as soon as you can.

Buy to-day

Try the Drug Store First

Johnson's Baby Powder

6

BRITISH AMBASSADOR IS TO HAND IN RESIGNATION

LONDON, Nov. 1.—(Canadian Press)—Reports that Baron D' Abernon British Ambassador to Germany was about to retire from the diplomatic service were confirmed here by an admission at the Foreign Office that he would give up his post at no distant date but that no arrangement had yet been made with regard to his successor in the German capital. The name of Sir Horace Rumbold, British High Commissioner in Turkey is being mentioned unofficially for the Ambassadorship.

STRIKE IN PORTUGAL

OPORTO, Portugal, Nov. 1. — The general strike which had been in progress here for several days, has ended.

GIRDLE OF LEAVES.

A black velvet frock is effectively trimmed with appliqued green velvet leaves applied on the hips in a girdle effect.

COMMON SENSE IS BEST BEAUTIFIER

Beautify the Body and Face Will Take Care of Itself.

By MARIAN HALE.

NEW YORK, Nov. 1.—The more beautifying you do with your mind and body, the less you'll have to do to your face

Take that from one of New York's prominent beauty exponents, herself a pleasure to behold and one who practices what she preaches.

She is Miss Dorothy Gray, who has just returned from a trip that corroborated her own opinions about beauty and how to attain it. She spent the summer in Vienna, investigating the modern methods of rejuvenation as practiced at the sanitarium of Dr. Steinach, the famous Viennese gland specialist.

"I hoped to learn new secrets of beauty," she told me, "but I found only practical demonstrations of the well established fact that beauty is founded on health, and that healthy people are bound to look young."

Long Life Sought.

So in Vienna, where she found hundreds of American women undergoing scientific rejuvenation, no one speaks of beauty treatments, but of prolonging life.

"I found," she went on, "that few women undergo actual physical operations for youth. But they all receive electrical treatments to stimulate the vital organs, the theory of which is very old and was practiced by the famous French beauties of a century ago to remain youthful.

"Physicians at the sanitarium determine what elements are lacking in each woman's system and what ones should be eliminated. They prescribe a diet to promote proper elimination, proper stimulation and proper circulation. Naturally these promote health and hence beauty.

"I am convinced that all scientific beauty culture should be under a doctor's supervision."

See Doctor First.

Miss Gray has been so impressed with the injury women can do themselves, prescribing their own health cures and fads, that she has all her beauty patients consult a physician before she begins any work on their complexions.

"No woman should undertake to reduce flesh, further than cutting down portions of food and exercising more, without medical advice," she suggests. "Any system by which one loses pounds a week is bound to do harm.

"It may be the heart or the blood or the nerves that suffer, but something is bound to. And usually, the face and neck age years under too strenuous reduction of flesh."

I asked Miss Gray if she thought women could eliminate the use of cosmetics by the practice of common sense.

"Not entirely," she replied, "but it is an actual fact that the more beautifying women do with their minds and bodies, the less they have to do to their faces."

Mother Takes Daughter To College With Her

MRS. LOUISE KELLER AN D HER CO-STUDENT DAUGHTER, LORETTA.

BERKELEY, Calif., Oct. 31.—Mother and daughter are vieing for honors at the University of California here.

Sweet sixteen, in the guise of Miss Loretta Keller, seeks to outdo the maternal years of Mrs. Louise Keller in friendly competition.

Their arrival at the portals of higher education was fraught with countless hardships and discouragement.

But holding fast to "Mother" Keller's abiding faith in the philosophy that every cloud is lined with silver, the twain never veered from their course.

Today they look backward over the long, long trail which led them over mountains and Indian reservations to the college classroom.

At an early age, their father and husband died, when life was still young, out on the plans where he sought to "strike it rich" in his profession as mining engineer.

The blow left the mother quite destitute, with Loretta on her hands and a still younger daughter who has come along to Berkeley to enter high school.

Through uncertain years, Mrs. Keller, with her face turned ever forward, worked as teacher in a host of towns and once came almost to the point of telling her little brood goodby forever, when the grim white plague laid hold of her.

Doctors said she would die. But fight reigned her unconquerable soul.

From a sick bed she rose and continued on.

And now victory and the dream goal of years are hers.

Her daughters are to be educated.

Her health has returned to 100 per cent. efficiency as testified by examining physicians at the university.

Mrs. Keller is sublimely happy.

Your Health

By DR. CLIFFORD C. ROBINSON

GAS IN STOMACH

Some gas is present in the stomachs of most persons, to a greater or less degree. This condition is usually most pronounced, not in all cases however, during the process of digestion.

It is by no means an unnatural condition. When the stomach is busy mixing up the gastric juice with what you have sent down, the trouble is apt to occur. If your food has been hastily chewed and swallowed or if you have washed it down with copious draughts of water, tea or coffee, to hurry the process of swallowing, you are likely to have gas.

The kind of food also determines to a certain extent what the amount of gas will be. Peaches or other acid fruits, if eaten hastily, will often cause rapid formation of gas in the stomach, with a tendency to inflation and heart pressure. Hot bread or biscuits hastily eaten will also cause gas during digestion.

The burning or gnawing sensation which is called by many persons heartburn is a result of this gas formation and acid outflow. The name really means heart pain, or as many physicans term it, Cardialgia.

The food tube, or esophagus enters the stomach at the cardiac valve or opening which is rather in close proximity to the heart. The pressure of the gas in the stomach often causes the acid material from the gastric juice to escape through the cardia into the lower esophagus. The regurgitative sensation, together with the pressure, causes the uncomfortable, rather irritating heartburn.

Occasional heartburn means nothing to worry over except your own bad eating habit. Careful attention to the proper chewing of your food and the right selection, avoiding those foods which cause the disturbance, will usually suffice.

A simple home remedy which will do much to relieve the acidity is milk of magnesia—dose, a large tablespoonful. Common saleratus bicarbonate of soda) may also be used. A teaspoonful in water once or twice a day is beneficial. It may cause belching, but it relieves the condition. Do not use a severe or harsh physic as this may serve to aggravate rather than relieve your heartburn.

COMMUNITY FUND CAMPAIGN

The community fund being a sum of money raised each year for social service work, what particular advantage is there as long as the various organizations secure the necessary money during the year?

By one campaign, a campaign organization can be built large and strong enough to give every citizen the opportunity to help, and can enlist the aid of citizens who could not help in separate campaigns. By one campaign, co-operation among the agencies is secured and competition avoided. A number of separate campaigns would cost in money many times what one campaign costs; would cost in time many times what one campaign costs; would take workers in the philanthropies from their work during the separate campaigns, thus decreasing the service rendered; would go to the same people over and over again, thus restricting the privilege of giving.

It also enables all of the social service organizations participating in the fund to know to certainty that the necessary funds to care for their operations are assured.

All the participating organizations receive from the fund for current operating expenses sufficient money to make up the difference between their income from all sources and their expenditures. The balance of the fund is appropriated upon recommendation from a budget committee.

The appropriations for each organization would be determined by statements submitted of all receipts and expenditurer for the previous year to the budget committee, together with a statement of required finances for the following year.

The amount required by each organization would not include in any way capital expenditures such as new buildings, equipment, etc. Replacement of equipment may be included in the current expenses. Interest on mortgages would be considered as current expenses.

Organizations which can participate in the community fund are considered in the next article on Saturday.

THREE WERE KILLED

PHILADELPHIA, Pa., Nov. 1—(Canadian Press). — Three men were killed today when Philadelphia and Reading railway milk train struck an open switch here and plunged over trestle siding. Train was on its way to Harrisburg.

BLACKHEADS

Get two ounces of peroxine powder from your druggist. Sprinkle on a hot, wet cloth and rub the face briskly. Every blackhead will be dissolved. The one safe, sure and simple way to remove blackheads.

Read the Want Ads.

OWNED GREATEST GOLD MINE; DIED BOSS OF 10-PINS

Dapper Benny Hollinger Hit Upon Six Claims That Now Produce $1,000,000 a Month

AND THEN OLD LADY LUCK WOULDN'T SMILE NO MORE.

Benny, Saved by Philosophical Slant Settled Down to Simple Life; Died While Praying.

TIMMONS, Ont. (500 miles north of Toronto).—The gang in the corner of the bar at Cobalt Camp was playing seven-up under a smelly oil lamp. Jack McMahon was mopping the bar and mentally calling it a bad night. Then the storm door opened and dapper Benny Hollinger, the gentleman adventurer, was pushed in by the north wind.

"'Lo everybody—luck to you all," he shouted, as he peeled his mackinaw off and tossed it on the three-legged chair.

"Drinks for the gentlemen, Jack," he ordered, stepping over to the Empire stove to thaw out.

Jack walked from behind the bar and poured three fingers for each card player. Fifteen drinks had to come from each quart, and he preferred to portion the liquid himself. But as for Benny, well, any one could see with half an eye that he was a gentleman, and therefore wouldn't take more than two fingers. So the bottle was placed beside a glass on the bar, and Jack said in his ingratiating manner, "Step up and pour for yourself, Benny."

Benny Pours

Benny forsook the stove and poured. "Lucky, Benny," the gang wished, as the red-eye was washed down.

Benny leaned over the bar and whispered: "Jack, there's a gold mine waiting for you and me—up Porcupine way."

"So?" Jack queried. He had heard similar tales before.

"Gold, waiting to be picked up," Benny continued. "And what is more, my luck's just now."

Jack had heard those stories of the Porcupine field, 150 miles north and 500 miles from Toronto. "But nobody's found any real pay dirt that I know," he interjected. "Seems that it's all talk and no dust.

Benny talked on. He knew the land and he knew men who had found gold there. What was needed was $75 for a grub stake.

"We'll share and share alike," Benny urged. Finally Jack gave in. It was hard to hold out against Benny. He was such a pleasant, persuasive talker.

When Benny walked out with Jack's $75 the gang in the corner roared. Benny had been grub-staked before and had never found his mine. They joked McMahon so much that he became doubtful of the whole enterprise. But one couldn't take a grub-stake back. It wasn't done.

But Jack McMahon had a brother-in-law, in Labine. He told Jim of the Porcupine's richness. One-half of his half in Benny's stake could be had for $75—because he was in the family. They all had better get rich together. Jim paid his $75.

Benny Goes Northward

The next day Benny mushed northward. Somewhere along the way he met Alex. Gillies on the same mission. They joined forces as companions, not as partners. When they reached the Porcupine section—a wild bush lad with bits of swamp—they found old Bill Davidson, veteran of British Columbia mining camps, panning gold.

Yes, there was some gold thereabouts. Of course the best land had all been staked out by Bill, but if the youngsters would go some miles "that way" they might find some quartz veins. He had "heard tell" of quartz veins there.

They found the designated spot, almost lost in low-lying Spruce swamps. They staked twelve claims. Then they tossed a coin to decide which should take the six east and which the six west claims. Benny got the western ones.

Benny found a prospector's forge, overgrown with dank grass, on his land. Someone had given up there, years before. By the side of those claims ran the portage trail, over which hundreds had passed. No one had found gold there, but you never knew your luck till you tried.

The dapper adventurer began digging, and he found quartz veined with what looked like gold. He filled a pack full, and started Cobalt way. Days later when he reached the edge of Cobalt he met Alphonse Pare, mining engineer, and nephew of the Timmons Brothers, former store-keepers, who had made a little money silver mining around Cobalt.

Pare stopped Benny and asked what luck. He had a hunch that Benny's luck had turned after seven years of failure. Benny showed his samples. Pare decided there was no reason for Benny to visit Cobalt—the thing to do was to turn around and go back and talk business.

Gold Sticks Out

Pare made quick work with his pack and the two headed northward. Snow began to fall before they reached the Porcupine lands, but a providential rain washed it away the day before they reached the claims. That was the fall of 1909.

Yellow gold of unusual richness was sticking out all over the wyite quartz. The rains had washed it clear. The two stood in an infinite solitude beside the ground which in 1923 was to be hailed as the world's greatest gold mine, with an output of $1,000,000 worth of gold a month. Gillies was elsewhere, and the nearest neighbor was old Bill Davidson, laboriously panning gold beyond the hills.

Pare's trained eyes told him of the find. But Pare played the game squarely. He sat on a boulder, looked across at Benny nonchalantly packing his pipe, and asked him if he realized what he had found.

"I have found—some gold," Benny answered, gazing over the waste land.

"You have found—much gold," Pare told him. Pare opened his wallet, took out $2,000 in currency and laid it on the boulder.

"That's for the right to look in," he said succinctly. Benny accepted the money and continued smoking. Pare took his geological hammer and spent the rest of the day tapping rocks. When they started back to Cobalt Pare offered, in behalf of the Timmons-McMartin-Dunlap Synidcate, $330,000 for Benny's six claims if the samples assayed as high as he regarded them. Benny was satisfied.

To Give One to Pal

But Benny made one stipulation. That sum would purchase only five of the claims, for he was going to give one of them to his old pal, Barney McEnaney. Barney had befriended him, and it was only fair that he should share his prosperity. McMahon had agreed to this when he grub-staked Benny. To this Pare made no objection. Thus five claims would still be worth $330,000.

When the assay was completed Pare called Benny in. The Syndicate found it would require much money to develop those claims. Their original offer held good; they never broke their word. But would Benny like to join the syndicate? He would be given some cash, and 50,000 shares—a twelfth interest—valued at $3.50 a share.

Benny had dealt in shares before. He preferred all cash, but perhaps Jack McMahon might wish to say-so. Jack knew a nice piece of bar goods when he saw it, but little of gold mines. He decided that Benny should make the decision. Benny said, "all cash." Benny gave half of it to McMahon.

The Syndicate eventually acquired Gillies' claims, but they couldn't budge Barney McEnaney. "Sure, it was Benny's gift, wasn't it? And it is bad luck to give away a present, and that's what you're asking me to do."

Begin the Mining

Work began at the Hollinger mines. Benny went to Point Alexander, on the upper reaches of the Ottawa River, and took his parents from there to Pembroke, a pleasant little town that had grown from a trading post. Benny had always loved Nellie Hill; now he could afford to marry her. She had faithfully waited while he made his stake. They visited Toronto and other cities, but the two decided that Pembroke was a friendly place, so they returned there.

Word came that the Hollinger Mine—as they called the Porcupine claims—had become a bonanza. So Benny hit the trail again. Maybe luck would strike the second time. The whole countryside was willing to stake Benny, but he needed nothing. A few miles from his great discovery he found claims that seemed to have similar formations. He bought them from the discoverers, and organized a company called the Hollinger Reserve. But it takes money to do quartz mining. Money went and gold didn't come, though across the way the original Hollinger was paying thousands of dollars a day.

Eventually the Hollinger Reserve was put up as Sheriff's sale. Benny was flat broke again. But in the few years that had passed Barney McEnaney had been persuaded to sell his gift claim. He had received a price said to be $500,000. Barney was president of the Sheriff's sale, and bid in the Hollinger Reserve—for one good turn deserved another; you know. One couldn't see a pal go down in disgrace. McEnaney died a few days later.

In Other Ventures

Benny went into other mining ventures with his retrieved stake. But lightning luck seldom strikes twice, he found. Finally he turned back to Pembroke. He had a pretty little home there, a wife who was a mate, and three youngsters who worshipped him as kind of everything. He was happy. To while away the long winter months he opened a bowling alley—dapper Benny's place, it was known throughout the country.

Word came that the Hollinger mine was being called "one of the great gold mines in the world."

"Don't you wish you had swung on?" he was asked. "I see the stock they offered you at $3.50 a share is selling for $60."

Benny smiled and shook his head. "I'm glad they are making it pay," he said. "They deserve it; they played square with me. And I'm happy here. Suppose we go deer hunting to-morrow?"

They did. That was in the fall of 1919.

A few days later Benny returned with a buck's antlers for the children. They saw him afar off, and ran to meet him. His wife came to the doorway smiling. She had cooked just what he wanted—it was ready for him.

Benny, in the prime of health and wanted—it was ready for him.

feeling that the good God had been kind to give him so much happiness, went in and sat down at the table. He bowed his head in prayer. His heart stopped beating before he could re-open his eyes.

They have taken $50,000,000 out of the Hollinger mines. General Manager A. F. Brigham announced this week that $40,000,000 worth of ore had been charted out for the next three years. Experts say there is another $400,000,000 worth of gold waiting for them. A million dollars worth of ore is being taken out each month, and one-half of that is not profit. Some of the members of the original syndicate are receiving dividends at the rate of $6,000 a day. It is the world's greatest gold mine.

ACNE ON FACE CUTICURA HEALS

Hard, Large and Red Pimples. Itching Was Terrible.

"Had been troubled all my life with acne on my face. My forehead was a mass of pimples. They were hard, large and red, and the itching was most terrible. My face was disfigured. I sent for a free sample of Cuticura Soap and Ointment and after using them got instant relief. I bought more, and after using two cakes of Cuticura Soap and three boxes of Cuticura Ointment I was healed." (Signed) Mrs. O. S. Miller, Box 14, Marshall, Wash., Jan. 9, 1922.

Use Cuticura for every-day toilet purposes. Bathe with Soap, soothe with Ointment, dust with Talcum.

Sample Each Free by Mail. Address: "Cuticura, Dept. 24A St. Paul St., W., Montreal." Sold everywhere. Soap 25c. Ointment 25 and 50c. Talcum 25c. Cuticura Soap shaves without mug.

Gives Wife Glycerine Mixture

A merchant whose wife had catarrh of the stomach finally gave her simple buckthorn bark, glycerine, etc., as mixed in Adlerika. ONE bottle did wonders because Adlerika acts on BOTH upper and lower bowel and brings out all poisons. Helps any case gas on the stomach in TEN minutes. Excellent to guard against appendicitis and for obtinate constipation. McDermid & Jury and E. L. Payne, druggists.

POPULAR WITH INVALIDS

VIENNA, Oct. 30 (Associated Press) —Austria now has an earodrome at Mauer, half an hours' ride by automobile from the center of the city. Planes may be had at all hours for any destination within the country. Air travel is growing popular with invalids who want to reach health resorts quickly and free of the jolting and discomfort attending trips by train.

ITCHING ECZEMA DRIED RIGHT UP WITH SULPHUR

Any breaking out of the skin, even fiery, itching eczema, can be quickly overcome by applying a little Mentho-Sulphur, says a noted skin specialist. Because of its germ destroying properties, this sulphur preparation instantly brings ease from skin irritation, soothes and heals the eczema right up and leaves the skin clear and smooth.

It seldom fails to relieve the torment and disfigurement. Sufferers from skin trouble should get a little jar of Rowles Mentho-Sulphur from any good druggist and use it like a cold cream.

A THOUGHT

Woe to him that buildeth a town with blood, and establish a city by iniquity.—Hab. 2:12.

We ought never to sport with pain and distress in any of our amusements, or treat even the meanest insect with wanton cruelty.—Blair.

Reduce Your Fat Without Dieting

Years ago the formula for fat reduction was "diet," "exercise." To-day it is "Take Marmola Prescription Tablets." Friends tell friends—these friends tell others. They eat substantial food, live as they like and still reduce steadily and easily without going through long sieges of tiresome exercise and starvation diet. Marmola Prescription Tablets are sold by all druggists the world over at one dollar for a case or if you prefer, you can order direct from the Marmola Company, 4612 Woodward avenue, Detroit, Mich.

Home Town Testimonials Prove Reliability of Dreco Methods

You can easily verify every statement we make about Dreco—People you know —Your neighbors and friends—Tell of its remarkable health building qualities.

You are not asked to read testimonials from a person hundreds of miles away. It is a point of pride with us to publish home town testimonials, not only as a mark of our confidence in Dreco's wonderful properties, but also to give every one who reads them the opportunity to verify our statements. None but a genuine remedy could survive this test.

That the public appreciates the candor of our methods is shown by the thousands who have cast skepticism to the winds and availed themselves of the real opportunity for better health offered them by Dreco. They realize that this remedy must possess the merits we claim for it or we could not advertise it in the way we do.

The result is that Dreco is the most widely known and respected herbal remedy on the market to-day. Its users are legion. Every day we are receiving letters of praise from nearly every city in Ontario. These we publish from time to time.

Here are two selected from the many received from Peterboro people telling of the wonderful relief Dreco has given them. You can readily verify their authenticity. Could anything be fairer than this? Then why not let Dreco improve your health as it has that of thousands of others?

WIFE WELL ON ROAD TO RECOVERY

Dreco Works Wonders For Mrs. McEwen—She Eats and Sleeps Well and No Longer Has Pains—Read Her Husband's Story—Then Try This Grand Medicine Yourself

"My wife had suffered for a long time from a very bad case of stomach trouble," says Mr. E. J. McEwen, of 20 Manning Ave., Peterboro, Ont. "Gas would form on her stomach after eating and make her miserable for hours. She would get bad dizzy spells and terrible cramps, which would leave her stomach sore for days after.

"She was hardly ever free from headaches, couldn't sleep at nights and had a very poor appetite, with the natural result that her whole system suffered from lack of proper rest and nourishment.

"She tried all kinds of medicines, but could get no relief from any of them. Then we fortunately heard of Dreco and the remarkable benefit it was giving in cases similar to her own. My wife has only taken two bottles of this great remedy, but it is a fact that they have done her more good than everything else she has taken, put together.

"Her digestion has improved wonderfully, she has a much better appetite, sleeps better at nights and is not troubled with pains in her stomach or headaches.

"We are convinced that Dreco is a splendid medicine and Mrs. McEwen is going to keep right on taking it until she is fixed right up."

You can get just as much benefit from Dreco as Mrs. McEwen got. This reliable remedy has a wonderfully strengthening and cleansing effect on stomach, liver, bowels and kidneys and purifies the blood as well. Good health naturally follows its use for a clean system, working as Nature intended, casts off all disorders. You owe it to yourself to investigate Dreco, the purely vegetable health-builder that contains no mercury, potash or habit-forming drugs.

GAINS TEN POUNDS IN TWO WEEKS

Popular Commercial Traveller Strongly Recommends Dreco, the Ideal Tonic and Regulator — His Story is Particularly interesting at This Season of the Year.

Mr. Samuel Toples, of 340 Charlotte Street, Peterboro, Ont., the well-known traveller for B. F. Ackerman, Son & Co., Limited, discovered in Dreco an ideal corrective for internal ailments. Mr. Toples says:

"For years my stomach, kidneys and liver have troubled me. My food would sour, causing indigestion, gas and heartburn. Had a sharp pain in the small of my back from my kidneys and suffered terrible dizzy spells which at times got the best of me so that I could hardly keep up with my work. Had pains in my stomach and chest from the gas and my bowels seemed locked as I had always to be taking medicine to keep them open. I was very nervous and could not sleep and my appetite was very poor. I hardly knew what it was to eat a square meal.

"I suffered with these ailments for several years and tried almost every kind of medicine without result. Then, fortunately, I heard about Dreco and gave it a trial. One bottle has done more good for me than anything I have ever used. Most of my troubles have vanished and I can carry on my work with great comfort. I intend to finish the full treatment and have my wife, whose health has been poorly, take it also."

All of Mr. Toples' troubles were traceable to his stomach. Dreco prepared especially for the stomach from medicinal herbs and roots, quickly restores it to health functions and builds up the whole system. Dreco contains no mercury, potash or habit-forming drugs.

Dreco is being specially introduced in Peterboro by Bond's Drug Store. Go there to-day and ask for Mr. Vaughan, the Dreco Expert, and let him explain the merits of this great remedy. There is no charge and he will tell you honestly if he believes Dreco will benefit you. Dreco is also sold in Lakefield by E. H. Northey, in Campbellford by J. E. Birks, and by a good druggist everywhere.

Was Almost Nervous Wreck

Says Wincarnis Restored Her Heatlh

"Ten months ago," writes Mrs. Elizabeth McGuire, 205 West 101st street, New York City, "I began to lose my strentgh. My household duties became burdensome. I felt exhausted after the slightest exertion. Then my nerves got so bad that at the slightest noise I used to tremble; my legs would shake and my heart beat violently, causing me to gasp for breath. One afternoon a friend called to see me and she was shocked at my pitiable condition. She went out and bought a bottle of "Wincarnis" and gave me a dose right away. I continued taking "Wincarnis," three times a day and its effect has been almost miraculous. Gradually but surely my strength came back, a color came into my cheeks, my nerves grew steady, and it seemed as if I had taken a new lease on life. To-day I am a very happy woman because I am well."

Be guided by Mrs. Elizabeth McGuire's experience. Go to your druggist—now—and get a bottle of "Wincarnis." Remember that "Wincarnis" has been recommended by over 10,000 physicians, who have found it invaluable in such cases, and who have spoken or written in praise of the preparation.

Wincarnis is sold by all leading druggists at $1.50 a bottle.

Write to-day for free, illustrated booklet, "HUNDRED PER CENT. HEALTH—HOW TO OBTAIN IT," to

COLEMAN & CO., "Canada" Ltd., 67 Portland St., Toronto

STORE OPENS - 9 A.M.
STORE CLOSES - 5.30 P.M.

The GRESSMAN Company Limited

50c Mid-Day Lunch Served In Tea-Room, 11.30 a.m. to 2 p.m.

Excellent Values and Style Variety Distinguish These Smart COATS in the REDFERN STORE

TIMELY buying enables us to present this attractive group of Coats just when every woman is thinking about a cooler weather wrap. It takes but a glance at this page to prove that prices are right and at the Coats themselves to know that the prices represent exceptional buying opportunities.

WOMEN'S COATS

Handsomely Trimmed in Fur

$21.75

A special manufacturer's clearing line of Women's and Misses' Velour and Tweed Coats, in very smart styles, showing trimmings of stitching, embroidery and tuckings. Side front fastenings and collars of beaverine, sealine and some of self material. Tweed mixtures, made on English type coat show single invert pleat down the back, patch pockets and leather buttons. Sizes 16 to 40.

WOMEN'S CLOTH DRESSES

That Are Serviceable and Attractive

$14.50

Women's and Misses' Cloth Dresses, fashioned from all-wool navy and black poiret twill and tricotine. Several styles, mostly straight line effects, showing many different trims, many being of braid, embroidery and soutache; short, long and ¾ sleeves, and round and V neck styles. Sizes 36 to 40.

THE Y.W.C.A. CAMPAIGN FOR FUNDS
Continues Until Saturday, Nov. 31st.

This active institution is doing good work. Your help will be appreciated.

BISHOP AND EDUCATOR CROSSING SWORDS OVER YOUTH AND ITS PROVERBIAL FLING

PROFESSOR EDWARD A. ROSS (LEFT) AND BISHOP THOMAS NICHOLSON

MADISON, Wis., Oct. 30. — Whither bound is America's youth—the same youth entitled by precedent to its fling?

Of such grave import is the question that an eminent bishop and a distinguished educator are locked in controversy over it.

From respective pulpit and rostrum, each hurls wordy challenge at the other's views while their verbal rapiers meanwhile cross at loggerheads and draw fire.

Standing in scholarly aloofness, comes Prof. Edward A. Ross of the University of Wisconsin here, to announce that the younger generation is dancing and "petting" itself into moral disintegration.

Some Cheerful Optimism

Regarded as one of the greatest living sociologists. Ross further comments that "we have never known before such pleasure-mad young people. Their entire time, thought and energy are devoted to finding new thrills."

Automobiles, jazz dancing, commercial amuse ments and the movies h. opines have done more toward weakening the moral fiber of America—college men and women not excepted —than any other of the institutions which history records.

"Parents today — mothers especially," he says, "are just naturally incompetent. And where not incompetent they are too frivolous to bring their children up right.

"Educational institutions in the next generation will have to begin the moral teaching of the young."

Bishop Says Nix

To which Bishop Thomas Nicholson in charge of the Chicago area of the Methodist Church, replies with hot rejoinder sending out sparks in all directions.

"Tut! Tut!" says he.

"It is ridiculous to think the youth of today is on the down grade.

"Why, the hope of the futur. is in these young people.

"It is true that the theaters are crowded with pleasure-seekers and the roads crowded with joy-riders. But over against that let me give you a few more facts.

"There are more candidaes for the ministry to-day than ever before. And they are of higher ability. I ordained 50 in the last 35 days. Seven of th. number were graduates from a state university too. And it used to be that we got no ministers except from church colleges.

Battle Still Wages

"In the Sunday schools of our church alone, w. have just a few short of 5,000,000 enrolled. And last year there were published and distributed among these young people more than a billion pages of Sunday school literature.

"While the places of amusement ar. filled the churches, colleges and libraries are overcrowded.

"We had youthful criminals in the past, and will continue to have them in the future.

"But the young peopl. of to-day "It is easy to magnify the serjousness of youthful externals."

Finishing thus Bishop Nicholson doffs his ecclesiastical boxing gloves to await resumption of the battle from the enemy's stronghold.

Just what the next mov. will be is not definitely known.

MASSES SHOULD BE GIVEN REAL MUSIC

Give people music that they can understand. People must hear simple music and know what it is all about before we can expect them to enjoy a symphony concert. By simple music is meant folk melodies, pieces in the first and second grade. The process is gradual. Do not present third and fourth grades before first grade. People are hungry for music, but how can they when musicians play to themselves? The laity dare not express even to the point of asking the "genius" a question, for fear of showing gross ignorance.

Merely playing to people will not educate them. Read Shakespeare to a child and with nothing else, it would never understand. It might enjoy hearing your voice but it would not unfold, and it would miss the fairy tales that it should have had in its early unfoldment. We heap operas and symphony concerts upon the people and they miss the folk lore. There is only one way to educate the masses—give the people real music with a fundamental meaning.

Read the Want Ads.

THE VALUE OF IMAGINATION

Imagination is a powerful factor in developing a true artistic temperament, and reading is a useful instrument in awakening imagination.

To read biography, history, general as well as musical criticism, and writings on the principles of art, is to acquire a fundamental process of reflection, will generate imagination.

To know the experiences of great musicians, learning what to avoid as well as what to appropriate, is an education in itself. To know thoroughly music and musicians, to cultivate susceptibility to all things that are beautiful ,to develop the understanding and judgment, to keep the mind alert and ready to react to the stimulus of music, is to cultivate the true musical temperament. And then to combine with this association with one fellows trying to catch their viewpoint and to understand their attitude and their limitations is to conserve the musical temperament, keeping it free from artistic foolishness and continuing sane and companionable.

Don't Suffer Pile Torture

Send Today for a Free Sample Package of Pyramid Pile Suppositories. The National Relief.

Remember that for 25 years Pyramid Pile Suppositories have been the family relief for itching, bleeding, protruding piles or hemorrhoids. They have saved hundreds from operation and a single box has been sufficient in many cases that had suffered for years.

No wonder you can get these blessed suppositories in any drug store in the U. S. and Canada at 60 cents a box. But do not take any substitute. Send your name and address on coupon for free trial package.

FREE SAMPLE COUPON

PYRAMID DRUG COMPANY,
651 Pyramid Bldg., Marshall, Mich.
Kindly send me a Free sample of Pyramid Pile Suppositories, in plain wrapper.

Name .....
Street .....
City ..... State .....

VENAL HUSBANDS BRITISH PROBLEM

Mercenary Bridegrooms and Foreign Women Win Access to England.

LONDON, Nov. 1 (Associated Press) —The many mercenary "bridegrooms" who are willing to marry alien women for a financial consideration in order to allow them to enter the country, is providing the Home Office with a difficult problem.

Marriage to Britons makes these women British citizens, which is the goal at which they aim. The arrangement is generally that the bridegroom lends his name for the ceremony, receiving from $60.00 to $75.00 for his trouble. The couple part at the registry doors, and the wife is thereafter free to travel any place in Great Britain or the dominions without further question.

The Home Office has been able to intervene in many cases, however, where the bridegrooms have overstepped their legal allowance and married in some instances as many as ten women. In these cases the women have been deported and the man sent to prison for bigamy.

The problem of the nationality of the wife was discussed several times during the last session of Parliament and will come before the Dominion's conference now meeting in London. Here it is expected a final decision will be made as to whether the wife retains her nationality, or takes that of her husband. If the former, the British government will take steps to have a bill passed allowing all married women to adopt English nationality at once, but prohibiting others from assuming it without going through the usual legal course.

During the year 1921 there were approximately 560 of these "convenient" marriages.

CHARLES DARWIN FISHWORM HUNTER

Found 53,000 Fishworms In the Average Acre of Bristol Soil.

Charles Darwin found 53,000 "fishworms in the average acre of British soil. The number was around half a million an acre where the soil was exceptionally rich.

Right now is the busiest season of the year for earthworms. Wherever the autumn winds are making withered leaves flutter to the earth, our old friend fishworm is dragging the dead leaves into his tunnels, there to rot and enrich the soil.

Professor J. Arthur Thomson, in The Outline of Science, records that, on the average, the fishworms in an acre of ground pass 10 tons of soil through their bodies each year— and they have been doing this for many millions of years. They cover the surface at the rate of three inches in 15 years, and they are thus continually circulating the soil. An agelong ploughing field, which was so thickly covered with hard flints that it was known as The Stony Field, was left untouched for 30 years, after which a horse could gallop from one end to the other without ever striking a stone.

Darwin wrote this: The plough is one of the most ancient and most valuable of man s inventions; but long before he existed the land was, in fact, regularly ploughed by earthworms. It may be doubted whether there are many other animals which have played so important a part in the history of the earth as have these lowly organized creatures.

The earthworm made life on earth possible for man. We couldn t continue existing, without its assistance at preparing the soil for the food we eat and for—the trees so chemically necessary in our system of air supply.

Despite the earthworms important function in nature s scheme of things, a lot of us are surprised to learn that it has a purpose other than to be used as fish bait.

QUIZ CORNER

FUR FARMING.

Q.—What is the present extent of fur-farming in Canada?

A—Canada had, in 1922, 1009 fur farms, an increase of nearly 200 in a year. The animals are worth $5,670,000 and the property $7,566,000.

CANADA'S PROSPERITY

Q—What are some of the evidences of Canada's prosperity today?

A—Evidence of Canada's present day prosperity is shown in over $18,000,000,000 invested in Dominion bonds and bank deposits (in July 1923) of $1,227,000,000.

BUSINESS WORLD OWES DEBT TO MUSIC AND MUSICIANS

Not many years have passed since peculiarities of dress, speech and action were believed to be distinguishing marks of the artist. Such peculiarities were tolerated as evidences of an excessively artistic temperament. Bad manners, ill-kept persons, and even bad morals were condoned for the sake of the art they were considered to represent. It was frequently urged that those who were engaged in any form of art activity should not be curbed by the conventions to which the mass of the people felt compelled to conform. While a marked improvement has taken place, this complacent attitude toward artistic snobbery has not entirely disappeared. To a very great degree this unfortunate belief is responsible for the contemptuous attitude of influential men of business affairs toward music and musicians.

It is a very serious matter, for no one, whether he be really an artist or engaged in the more commonplace pursuits of life, can afford to be placed in a position of mental or moral inferiority, or to be looked upon a freak. The respect and confidence of our fellows are just as essential to the musician as they are to a business man. A reputation for common sense and reliability and the power to see things clearly and to act with sanity are too valuable assets to be cast aside merely for the sake of becoming conspicuous. The antics of some musicians, many of whom are really great, have seriously lowered this reputation for the entire body of the profession.

A CAMPING TRIP AMONG THE PINES

Roger Dolan Took Camping Trip to Make Home Feel More Comforting.

Takes a camping trip in the "tall and uncut" to make city people appreciate the comforts and conveniences they have at home. Maybe you've had an experience like Rodger Dolan's:

Dolan thought the farms were getting too civilized for a real outing from metropolitanism, so he vacationed in the Canadian woods.

"I never appreciated how easily we cook with gas and heat with coal at home, until I had to chop the firewood up north," Dolan writes. "To get enough wood for our cook stove and for the big fireplace in our log cabin at night, I had to saw and split about an hour a day. My time is surely worth $1 an hour, so it cost me $30 a month for fuel—in the summer It'd be several times that, in winter.

"Another thing: At home, when we want water, we merely turn a faucet. Up north, I had to carry drinking water half a mile from a spring. And our water for cooking and washing had to be carried in buckets up a steep hill from the lake.

"To get our mail, we rowed three miles each way, a round trip consuming a couple of hours.

"Nearly everything else on the 'vacation required a similar expenditure of time and effort. Luckily, we were able to get ice from a settler s ice house. Maybe you ve dug through six feet of sawdust to get ice, carried it to a lake to wash it, then a few hundred yards to the home-made refrigerator.

The city man, used to conveniences and comforts, "raises the roof if the mail is late, the ice man delayed, or the fuel bill high. The city man forgets that there are plenty of people whose daily life includes the inconveniences and toil of Dolans "vacation.

Only a few generations ago, nearly every one had these inconveniences. The way has been made easier, more convenient, for the purpose of giving us leisure time. We have it. How do we use it, this leisure time bequeathed to us by a long line of toiling inventors?

Unsolved Mysteries

Born in Dublin in 1753, Wolfe Tone was the son of an Irish coachmaker who planned a career in the British army but, because the practise of law appeared to present a more immediate method of making money, traded his military ambition for those of a barrister. The profession of a lawyer led naturally toward the field of politics and Tone cast his lot with the Radicals, founding the Society of United Irishmen, and, as Sir Roger Casement was destined to do a century and a quarter later, sought foreign assistance in his attempts to free Ireland.

In 1795, while France and England were at war, Tone plotted with the French with a view to the landing of an armed force on the Irish coast. His plan was to launch an armed rebellion which would secure the acknowledgement of Irish freedom, but the plot failed and Tone would have been hanged for treason were it not for the fact that he turned King's Evidence and was permitted to exile himself in America, with the understanding that he would never return to Ireland.

Accordingly, in the spring of 1795, Tone took up his residence in Philadelphia, but he does not appear to have approved of the "democracy" which he found in the United States. George Washington, he declared, was nothing more than "a high-flying aristocrat," while he branded the aristocracy of wealth in America as being more powerful than the aristocracy of birth in Europe. A few months in the United States convinced him that he would never be contented on this side of the Atlantic and he therefore returned to France, where he immediately started another conspiracy to effect a French invasion of Ireland, securing the rank of adjutant general in the French army in the belief that a commission of this kind would protect him in the event of his capture by the British.

One of the raiding parties with which Tone was connected was attacked by the British fleet while off the coast of Ireland and Tone was captured, but was not recognized until two weeks later. He was then brought to Dublin to be tried for treason—an offense which he defended in his famous speech in which he declared that "I feel prouder in my chains than if I were decorated with the Star and Garter of England"—but was convicted and sentenced to be hung, despite the fact that his rank as a French officer entitled him to death at the hands of a firing squad.

The sentence of the British court-martial produced instant diplomatic complications and threats of reprisals by the French, who declared that if Tone were hanged they would immediately execute two British prisoners of equal rank in the same manner. In addition, the French government maintained that England had recognized Tone's military standing by the mere fact of conducting his trial before a court-martial, instead of before a civil court, and that the charge of treason could not therefore logically be pressed.

This was the complicated state of affairs when on November 11, the day before Wolfe Tone was to be executed, the news was given out that the prisoner had solved the difficulty by committing suicide, cutting his throat with a penknife. But what really occurred in the cell where the Irishman was confined has never been made public, the generally accepted theory being that the hanging was averted in order to save the lives of the two English generals whom the French were holding as hostages. As it was strictly against rules for prisoners to have knives of any kind, Tone's death must either have been a suicide at which the prison authorities connived or, as the Irish maintained at the time, a crime committed by another hand than his.

One account of the affair which was allowed to leak out shortly afterward was that the Irish leader cut his throat with the sharp edge of a coin which he had rubbed against the stone floor of his cell, but Tone's entire history and his spirited defiance of the court which found him guilty make it appear unlikely that he took his own life. For this reason, the real circumstances of Wolfe's death seem destined to remain one of the unsolved riddle of Irish history.

Run No Risks

when symptoms of indigestion occur. Act quickly before these become obstinate.

Take

Beecham's Pills at once. In many cases a few doses will bring relief. Their success in stomach, liver and bowel disorders proves the worth of

BEECHAM'S PILLS

Sold everywhere in Canada.

Constant Headaches And Dizziness.

It is hard to struggle along with a head that aches and pains all the time, and in nine cases out of ten the persistent headaches are due to some derangement of the stomach, liver or bowels.

Undoubtedly the cause must be removed before permanent relief may be had.

Burdock Blood Bitters removes the cause of the headaches, as it acts on every organ of the body and strengthens, purifies and regulates the whole system.

Mrs. Peter Curran, 27 Morrison St., Sydney, N.S., writes:—"I have been troubled for the last five years with constant headaches and dizziness. After trying several remedies, which I found to be of no avail, Burdock Blood Bitters was recommended to me.

B.B.B. did me a world of good, and I cannot praise this remedy enough."

Manufactured only by The T. Milburn Co., Limited, Toronto, Ont.

AMERICAN FUR MARKET DOMINATES WORLD TRADE

ST. LOUIS, Oct. 31.—(Associated Press).—St. Louis which was one of the first fur trading posts in America, bases its claim of being the raw fur market of the world primarily on its central location.

Virtually at the confluence of the Mississippi and Missouri Rivers, trappers a century and a half ago paddled down these natural carriers with their packs of pelts to dispose of them in St. Louis. It was at this time that Pierre Laclede established the first trading post in this vicinity, and one of the chief commodities it handled was furs. On establishing the post Laclede expressed the opinion that the site might become a "right considerable settlement." A granite boulder at the foot of Market street here marks the spot where the post was established.

Although the largest fur sales were held in London for many years, St. Louis never lost its prominence as a fur market, and with the outbreak of the World War the sales swung back to the American city.

Sixty per cent. of the raw furs of the United States are disposed of in St. Louis, according to P. B. Fouke, prominent local fur dealer. Mr Fouke estimates that local dealers pay $15,000,000 to trappers for the four months' work every year.

In addition to the Sale of American furs all through the winter, several millions of dollars of pelts are sold at the semi-annual public auctions, which are attended by buyers from all parts of the world. The sale of Government skins usually precedes these sales. Every variety of fur, from the lowly house cat to the expensive Russian sable, is offered at the auctions.

LEOPARD AND LYNX.

Baby leopard banded with badger or natural lynx is very much in evidence for sport coats and top coats York Spiritual and Ethical Society, this fall.

If Ruptured Try This Free

APPLY IT TO ANY RUPTURE, OLD OR RECENT, LARGE OR SMALL AND YOU ARE ON THE ROAD THAT HAS CONVINCED THOUSANDS.

Sent Free to Prove This

Anyone ruptured, man, woman or child, should write at once to W. S. Rice, 506c Main St., Adams, N.Y. for a free trial of his wonderful stimulating application. Just put it on the rupture and the muscles begin to tighten; they begin to bind together so that the opening closes naturally and the need of a support or truss or appliance is then done away with. Don't neglect to send for this free trial. Even if your rupture doesn't bother you what is the use of wearing supports all your life? Why suffer this nuisance? Why run the risk of gangrene and such dangers from a small and innocent little rupture, the kind that has thrown thousands on the operating table? A host of men and women are daily running such risk just because their ruptures do not hurt nor prevent them from getting around. Write at once for this free trial, as it is certainly a wonderful thing and has aided in the cure of ruptures that were as big as a man's two fists. Try and write at once, using the coupon below.

FREE FOR RUPTURE.
W. S. Rice, Inc.,
506c Main St., Adams, N. Y.
You may send me entirely free a Sample Treatment of your stimulating application for Rupture.
Name .....
Address .....
State .....

SCIENCE BUILDS CRIMINAL GANG

Puts Man Who Isn't Into Overalls That Are, and Proves Result is Bandit Slayer.

SAN FRANCISCO, Nov. 1.—Scientific criminology—the kind scoffed at by police sleuths—again is proving its worth in the coast-wide hunt for four bandits who killed four men in a train hold-up near Ashland, Oregon, October 11.

All that was known about the hold-up quartet until science came to the aid of the authorities was that four men had shot down three members of the train crew and slain a fourth in blowing up a mail car.

Today, thanks to Prof. E. O. Heinrich, expert criminologist of the University of California, the police not only have the names, descriptions and records of the bandits, but have built up an almost completed case against them. They are believed to be hiding in the Klamath Forest reserve.

When the bandits fled they left behind a pair of overalls, a sawed-off shot-gun, an automatic pistol and a pair of dry batteries. Nearly 100 railroad detectives, government agents and others examined these articles vainly for clues. Then the articles were sent to Prof. Heinrich.

The professor, in his laboratory, "reconstructed" one of the bandits from a study of the overalls. Measurements provided a guide to the man's size. Microscopic study of earth-stains and certain peculiar worn spots brought the deduction that the wearer was a railroad grader. A pocket yielded a faded money order receipt.

Turning to the shotgun Prof. Heinrich developed a faint set of finger-prints.

That was all. But that was enough. Detectives quickly found a railroad camp near the scene of the hold-up. An employee had disappeared two nights before the hold-up. So had a quantity of dynamite.

The name was that of the man to whom the money order receipt had been issued. And a picture found in a rogue's gallery by means of the finger prints proved to be a likeness of this man.

The rogues' gallery records showed this man had two brothers with criminal records. Looking up recent activities, detectives found evidence implicating the brothers. The same search provided evidence against the fourth man.

"Nothing to do now but catch them," said the authorities today, "and all four are sure to go up for long terms, if not to the death house. We've got the goods on all of them."

DRESS INDUSTRIES TO HOLD BIG CONVENTION

NEW YORK, Nov. 1 (United Press)—The annual convention of the Associated Dress Industries of America will be held at the Ritz-Carleton in Atlantic City on November 26-28. A special car will leave Chicago on the Pennsylvania lines, routed direct to Atlantic City. This will carry members from Chicago, Cleveland, Toledo, St. Louis and other central western cities. Among the speakers who have accepted invitations to address the convention are Edmund Wright, of the Edmund Wright-Ginsburg Co.; E. Irving Hanson, of H. R. Mallinson & Co.; Charles Silver, of the American Woolen Co.; G. A. O'Reilly, vice-president of the Irving Bank-Columbia Trust Co.; P.M. Trout, field secretary of the Babson Institute; Carroll Merritt, advertising manager of the Scribners Magazine, and director of advertising of the Quality Group.

THE LURE OF WHITE MAGIC

The above caption has been given to that charming territory "Algonquin Park in Winter" by those who have enjoyed its wonderful attractions. Bracing atmsophere and just the place to revel in the winter sports for which Canada is justly famous. The Highland Inn opens for the reception of guests December 15th. Write N. T. Clarke, Manager, Algonquin Park Station, Ont., for booklet or consult with any Canadian National Railways Agent.

STRAIGHT BACK.

Many of the new fashions feature the flat backed gown, which is straight from shoulder to hem with no girdle or trimming of any kind at the waist.

WOMEN FROM FORTY TO FIFTY

Will Be Interested in Mrs. Thompson's Recovery by Use of Lydia E. Pinkham's Vegetable Compound

Winnipeg, Man.—"Lydia E. Pinkham's Vegetable Compound has done me good in every way. I was very weak and run-down and had certain troubles that women of my age are likely to have. I did not like to go to the doctor so I took the Vegetable Compound and am still taking it right along. I recommend it to my friends and to any one I know who is not feeling well."—Mrs. THOMPSON, 303 Lizzie St., Winnipeg, Man.

When women who are between the ages of forty-five and fifty-five are beset with such annoying symptoms as nervousness, irritability, melancholia and heat flashes, which produce headaches, dizziness, or a sense of suffocation, they should take Lydia E. Pinkham's Vegetable Compound. It is especially adapted to help women through this crisis. It is prepared from roots and herbs and contains no harmful drugs or narcotics.

This famous remedy, the medicinal ingredients of which are derived from roots and herbs, has for forty years proved its value in such cases. Women everywhere bear willing testimony to the wonderful virtue of Lydia E. Pinkham's Vegetable Compound.

Women who suffer should write to the Lydia E. Pinkham Medicine Co., Cobourg, Ontario, for a free copy of Lydia E. Pinkham's Private Text-Book upon "Ailments Peculiar to Women."

Folks Back Home

Sketches By J. H. Striebel

By Robert Quillen

Guy Edson

Guy Edson is a stingy man and a careful buyer; and when a piano man from the county seat tried to sell him an instrument, everybody said it couldn't be done. The salesman was a good talker, however, and at length persuaded Guy to let him place an instrument in the house for trial.

Once the piano was installed, Guy wished to hear it played in order that he might judge of its merit, and the salesman got Miss Brown, the local music teacher to come in and play a few pieces. She played a few things by Mozart and Rubenstein and Liszt, and did them rather well, but Guy wasn't impressed. He said the piano had a right pretty tinkle, but he wished to hear a real musician play it.

So the salesman went back to the county seat and brought down the chap who plays the piano in the orchestra at the opera house. This worthy had his instructions in advance and when he began the demonstration he started on "Old Black Joe" and followed this with "Turkey in the Straw," "Old Folks at Home," and "Suwannee River."

Guy sat enraptured, and, when the last note had died away reached for his check book. He says that he does not believe there is another piano in the country with a tone as sweet as his.

Aunt Het

"I reckon I trust Papa as much as any wife ought to trust a husband, but I ain't never took in a female boarder."

Famous Guys

DARWIN, CHARLES ROBERT: Those who love truth owe much to the great English naturalist, and those who love controversy owe him even more for he gave great impetus to argument and even now wise men and foolish men quarrel concerning the origin of man.

He taught the world that species are not fixed beyond change; that in natural competition the strong survive and the weak perish, so that Nature is ever in process of improving her handiwork; and that by a process of natural selection certain types are fixed, their natural characteristics made more pronounced, and thus a new species developed. He did not assert that man descended from the monkey, he but advanced the theory and bolstered it up with facts that frightened the lay world and called down its wrath on his head.

He was an invalid; a worker possessed of great patience, who did not spare himself; an unbeliever in the divinity of Christ, and a scientist without rival. Science it must be remembered is a study of facts.

His weakness lay in this that much effort to demonstrate truth at last took away his capacity to believe in the unseen. He demonstrated facts, and lost faith.

He was like one who studies the movement of machinery and marvels and so forgets the power that causes the wheels to turn.

Uncle Gus

"I reckon fame is worth havin' if a body hankers for it, but the happiest people I know don't amount to nothin'."

THE GIRL AND THE BUTCHER BOY

STORMY WEATHER ACROSS the STREET

"Hiram came down the walk under an umbrella and stood for a little while at the front gate and smoked."

Throughout the whole of Sunday afternoon the rain came down in a steady, monotonous torrent, so that none were abroad on the streets, but at 2 o'clock, at 4 o'clock, and again at 6 o'clock, Hiram the butcher boy, who but lately took the girl across the street as bride, and came to make his home with her parents, came down the front walk under an umbrella and stood for a little while at the front gate, and smoked. Each time when his cigarette was finished, he returned to the house and disappeared within the door.

This phenomena required explanation but none was forthcoming until the girl herself came over Wednesday afternoon and began to talk concerning her adventure in matrimony.

"I think it is so awfully wonderful," said she, "that we can live right here with Papa and Mamma. I'd be so lonely in a house of my own with Hiram down at the butcher shop all the day. Mamma is so capable and tactful and I think a young wife needs such a lot of advice about how to handle her husband and everything.

"I don't mean that Hiram is hard to handle. He is the sweetest and most considerate thing in the world, and he never thinks about himself. I know it is going to be lovely this way when we all get settled down, and Hiram gets used to Mamma.

"Sunday afternoon Mamma had a headache, and she doesn't like the smell of tobacco anyway, and when dinner was over she said she hoped there would not be any smoking about the house. Any other woman would have spoken right out, but Mamma is tactful about things lige that, and wanted to save Hiram's feelings.

"And he was so quick to catch the point! I think Hiram's awfully bright. And it was so sweet of him not to say anything to hurt Mamma, but just stepped outside when he got ready to smoke. I don't believe many men are that angelic!"

Ah, well, probably not. But as we remember the expression on Hiram's face as he stod at the gate under the umbrella, it wasn't particularly angelic. You can't always tell about an expression however and he may have been thinking sweet and gelic thoughts.

Willie Willis

Little Willie Willis cut his foot on a piece of glass Saturday and was unable to attend Sunday school next day but the foot got well enough for him to join the Scouts on a hike Monday afternoon.

DRYS GET BUSY IN ITALY NOW

Prohibitionist Movement Receives a New Impetus When Number of Liquor Selling Places Reduced.

(By CAMILLO CIANFARRA)

ROME, Nov. 1 (United Press).—The prohibitionist movement, which for some time had remained quiet, while awaiting the results of the American dry law, received a new impetus when the council of ministers suddenly decided to stop the issuance of more licenses for wine shops, cafes and public places selling intoxicants, and at the same time reduce the number of shops already existing.

Although the consumption of alcohol has at no time reached in Italy the proportion it had in the United States and some of the northern European countries, yet during the last 15 or 20 years the ravages of alcoholism had more and more attracted the attention not only of the physicians and hygienists, but that of the sociologists and economists as well.

According to Dr. Lutrario, director general of the division of national health at the Ministry of the Interior, the number of deaths due directly to chronic alcoholism has increased from 1.7 for every 100,000 inhabitants in the period 1897-1902 to 2.58 in 1904-1913. During the war the ratio underwent a marked increase, especially in the industrial districts, and is now nearly 4.1 per 100,000 inhabitants.

Insane From Drink

The directors of insane asylums and hospitals in general report a still more symptomatic state of things. The number of insane addicted to the immoderate use of alcoholic beverages, and the number of victims of acute alcoholism treated in the hospitals have constantly increased during the last ten years. Data just published show that out of 10,479 insanes in the asylums of the kingdom in 1890, 473 were victims of alcoholic psychosis. In 1920 the number had increased to 3,000 on a total of 21,600 insanes.

The dry elements of the country have now launched a movement which, though not as radical as that culminating in the Volstead act, aims to reduce to a marked degree the production of wine. Ex-Premier Luzzatti, who has been the leader of the dry forces, has adopted for the prohibition campaign the slogan "More bread and less wine," pointing out that one of the ways of solving the problem of wheat production in Italy is that of reducing the area now devoted to that of grape.

"As long as a substantial quantity of wine," ex-Premier Luzzatti says, "was in the past exported abroad and converted into solid gold, the production of wine on a large scale was somewhat justified. But now that the North American market is closed to Italian table wines, and Chile, Argentina and Brazil are producing their own clarets and the Italian production must be wholly consumed at home, sound patriotism makes it imperative that Italian agriculturists reduce the size of vineyards and sow cereals instead."

The leaders of the movement will ask Premier Mussolini for legislative measures to carry out their program.

It Pays to Advertise.

The Million Dollar Doll

By C. N. and A. M. Williamson

Authors of "The Lightning Conductor"

(Continued from Yesterday.)

WHO'S WHO IN THE STORY:

Miles Sheridan has just learned that the girl with whom he has been taking a yacht trip, under the impression that she was

Juliet Divine, the Million Dollar Doll, a beautiful show-girl, is, in reality **Teresa Desmond** (Terry), Juliet's innocent half-sister, whom the Doll sent to masquerade as herself. Miles is madly in love with Terry and is eager to divorce his wife.

Betty Sheridan, who is infatuated with

Paul di Salvano, a handsome Italian. Salvano has now deserted Betty for

Rose Callahan, a somewhat ordinary young heiress, travelling in Europe with her father. Betty, learning of Paul's desertion is not anxious to lose her husband also, and goes to Algiers where Miles yacht is lying.

Eustace Nazlo, a wealthy Greek, long in love with Terry, has almost succeeded in persuading the girl that her only course is to marry him.

Miles and Terry are enjoying a brief sojourn at Bousaada with Miles servant Mrs. Harkness as chaperone. Miles is preparing to rejoin his wife at Algiers.

Terry prepares to give up Miles for his own sake.

CHAPTER LXXX.

Harky Makes Amends

'My dear, are you in bed?' asked Harky's voice outside.

Terry sighed with relief. She feared that Nazlo had come back. Still, she did not want to see Mrs. Harkness.

'Not— —not yet, she hesitated. 'But— —'

'Do let me come in. I have something very particular to say, the old woman pleaded. 'I know you must be tired. But I won't stay long. Seems as if I couldn't wait till morning.

Terry opened the door, and the stout, respectable figure came in. Some quality in the old voice had told her that Mrs. Harkness was keeping down strong emotion, and as the light fell upon her face, the girl saw tears.

She shrank back a little, hands over her heart. 'Oh, what is it?' she faltered. 'No more bad news? I can't live through any more tonight.'

'You won't have to, my child, you won't have to, Harky choked. A sob struggled up from her breast.

She searched nervously for her handkerchief, and not finding it, flicked tears away with her fingers.

'Why do you speak to me so?' Terry asked sharply. 'You make me afraid.

'Indeed, I wasn't meanin' to do that, sputtered the woman, her brogue very strong, as it always became when she was in the throes of emotion.

'What I've heard from Mr. Miles has just bowled me over, that's what's the matter. To think of the cruel injustice I've been doin' ye in my heart all this time, and you as innocent as a babe unborn. Can ye ever forgive me, darlinj child?'

'He told you—' Terry faltered.

'Why, I did hear Mr. Nazlo call you 'Miss Desmond, but it made no impression whatever on me mind. Mr. Miles has been explainin how, not only are ye not Miss Juliet Divine, but not anything like what I've been takin ye for—what you never once seemed to be at all!"

The girl caught her by the sleeve. 'What did you take me for?' she cried. 'Do tell me! You must. That's the one thing I've been needing to know all along. I need to know now, more than ever before, oh, far more. I can't be myself, till I do know.

Mrs. Harkness was embarrassed. The tears dried on her hot cheeks.

'Why, my dear, you must understand what I mean," she fudged. 'You must understand that— that— —'

'What? I tell you I don't understand. I know so little. It isn't many months since I was in school—with the nuns. Sometimes it's seemed lately as if I knew nothing at all, worth knowing. But you see, I'm not eighteen yet—'

'Not eighteen?' the old woman gasped. 'Why, you're a baby! And it's a baby you look—if I'd ever let meself believe me own eyes. But that's what I didn't do, and Mr. Miles didn't do it either. He— —'

'You haven't told me yet what you took me for."

Mrs. Harkness looked trapped. 'I suppose ye know there are bad women in the world?'

'There must be lots."

'But it's a special kind of badness I'm meanin.' The kind of badness where a woman will live with a man she's not married to, and even though he's married to someone else, maybe."

'But—' Terry faltered—'then I'm one of those bad ones. I would live with Miles without being married, if he couldn't get a divorce. I've just told him so. I told him I'd rather live so, than that he should try and bribe his wife—it seemed so horrible to do that.

'I thought, if he had me to love him—because he said he wanted me so much, and wouldn't give me up—he could hide me from people who would talk, and do him harm. He could see me sometimes, and always I could be praying for him and loving him.

'No one need know, as they would if we were married. Nobody could say he had done wrong to his wife, and married a girl—a bad girl—like me—or my sister Julia.

'My good Lord, is Juliet Divine your sister?' the old woman gurgled.

(To be continued)

Reason #4

There is no guesswork about quality or flavor when you ask for Kraft. This name stands between you and disappointment in cheese buying.

3 varieties: Canadian, Pimento and Swiss, sold by the slice, pound or loaf

5 VARIETIES IN TINS

KRAFT IN LOAVES IN TINS CHEESE

BRIDGENORTH BOY FELL DOWN STAIRS

Little Rex. Forsythe Sustained Fractured Leg—Epworth League Gave Concert — News Paragraphs.

BRIDGENORTH, Nov. 1.—The many friends of little Rex Forsythe will regret to hear he fell down stairs and broke his leg. He was taken to Nicholl's Hospital, where the little fellow is progressing favorably.

The Epworth League held a very successful concert and social on Thursday evening of last week. Friends from Selwyn, Fairview and Peterborough helped greatly with their selections, recitations, duets, readings, solos and dialogues.

Rev. B. Greatrix of Peterboro, preached the anniversary services at Bridgenorth Methodist church on Sunday. A large number attended both morning and evening.

Mr. and Mrs. J. W. Kelly and family spent Sunday the guests of Mrs. W. B. Kelly, Bridgenorth.

Mr. and Mrs. W. Oliver of Selwyn, were the guests of Mr. and Mrs. W. Sidey on Sunday.

Miss Edith Nichols of Peterboro spent last week-end the guest of Mrs. Garner Nichols, Bridgenorth.

Mr. and Mrs. F. McIlmoyl of Selwyn were guests of the latter's brother, Mr. T. Edmonson, on Sunday.

Miss Irene Mann of Peterborough, was home over the week-end.

Miss Margaret Mann entertained a number of her friends on Monday. The evening was spent with cards and in dancing.

The Misses Helen Jopling and Ferne Telford, of Peterborough, spent the week-end at their homes in the village.

Mr. and Mrs. William Robinson, Miss Ina and Babe Ople, spent Friday evening guests of Mr. and Mrs. M. McWilliams.

Mrs. R. Tuchburne returned home on Friday after visiting friends at Omemee.

MISSION SUNDAY AT JANETVILLE

Rev. Chas. Reddick of Lakefield Preached at Anniversary.

JANETVILLE, Nov. 1.—Perhaps the most successful Missionary Anniversary held on the Janetville circuit in years was that conducted by Rev. Charles Reddick, B.A., of Lakefield and the pastor last Sabbath. Mr. Reddick is a former pastor and is one of the most powerful preachers in our conference. His message has the true ring, and grips the people. Such preaching as his finds but few vacant pews.

The choir was out in force, and the organist and leader, Miss Miriam Richardson, is to be congratulated on the music of the day. It was rich in abundance and quality both morning and at night. In the evening, by special request, Rev. and Mrs. Ross sang "Oh, Light of God so Wondrous." Many kind expressions of appreciation were offered to Mr. and Mrs. Ross at the close of the service for the duet.

In the afternoon Missionary effort was continued, and Rev. Mr. Reddick delivered a most telling message. The congregation was good and the spirit of God was there with demonstration and power.

There being no choir at Mount Horeb at the beginning of the present pastorate, the pastor made a request that the young people get together and have some special music by which to welcome their former minister, Mr. Reddick and also help in making the Missionary Anniversary of their church a success. The response was most hearty. A splendid choir filled the gallery and rendered excellent music.

The financial aspect is believed to be brighter than in any previous year. Envelopes were distributed and were returned with more than $600.00 for the day, with numbers still to come in. This does not include the "Japanese Emergency Fund," which was brought before the people two weeks ago.

The Young People's work is in a most healthy condition. Last Fridays evening sixteen Tuxis Boys met and held an impressive initiative service, adding seven new members to their group. The pastor has called a meeting of all boys of ten years and over who do not belong to the Tuxis, to meet at the parsonage on Wednesday evening for organization into a "Trail Rangers" group. The little fellows are enthusiastic over the prospect of being "organized into something." This organization will give us about 80 organized young people on the circuit. These young lives shall be trained for Christian citizenship. Who shall measure the privilege, opportunity and responsibility of the rural pastor, whose Young People will ultimately head for the city to face their Waterloo, and face it alone?

The Ladies' Aid have placed in the pastor's study a handsome study table of magnificent design, also a fine study chair. The Sunday School room has been painted and decorated and is an inspiration to the whole congregation. There is great enthusiasm over the coming play to be given by the Aid on November 9 in the Foresters Hall.

The family of Rev. Mr. Reddick accompanied him on his way back to visit his former circuit, and were very welcome indeed. The boys and girls of the family were delighted to renew old acquaintances.

Messrs. Arthur Stinson and Isaac Skuce, one from Janetville and the other from Mount Horeb, will attend the Y. P. convention to be held at Belleville on Wednesday.

Anniversaries CANADIAN

OPENING OF INTERNATIONAL BRIDGE.

Oct. 31, 1873—The International Bridge across the Niagara River, which was constructed at a cost of about $1,500,000, was formally opened on this date, when the first car that passed over it contained officials of the New York Central Railway and the Grand Trunk Railway. The bridge, which connects Buffalo with Fort Erie, was constructed under the authority of the New York State Legislature and the Canadian Parliament by a board composed of representatives of Canada and the United States. The contractors were C. S. Gzowski & Co., of Toronto.

MORE SHELVES.

If possible, have shelves around your sink, where you may store the dish-washing and sink-cleaning necessities.

Miss Allen's TESTED RECIPES No. 14

Creole Omelet

(From the famous Creole Cook Book published in New Orleans)

6 fine ripe tomatoes
6 eggs
2 tablespoonfuls minced ham
Salt and pepper to taste
2 onions
1 tablespoonful Crisco

Scald and skin six ripe tomatoes, and chop them fine. Chop two onions and add a large spoonful of bread crumbs. Fry them with a tablespoonful of butter in a sauce pan until quite brown. Then add the tomatoes, and salt, pepper and cayenne to taste, and let all stew for an hour, at least. Prepare the eggs as for ham omelet and when the tomatoes are quite done have ready a heated frying pan and a half tablespoonful of Crisco. Pour them into the pan. As they become set pour in the center the tomatoes and fold the omelet over and cook for two minutes longer. Roll gently into a dish and serve hot.

CRISCO Made in Canada

For light, tender cakes
For digestible and flaky pastry
For crisp, digestible fried foods

CHINA'S COTTON INDUSTRY

There was a time, years back, when the Chinese did not look upon the cotton flower with favor, being devoted to silk culture; but in recent times the native cotton industry has developed rapidly. A large part of the coarse-fibered, kinky cotton from the farms is sent to mills in Shanghai, Tientsin or Wusich that are equipped with English or American machinery. Most of the looms in the Chinese mills, however, are constructed on the same principle as those used in household weaving by the simple peasant folk.

The late Sir Ernest Shackleton, the famous British Antarctic explorer, commander of the "Quest".

The "QUEST" Weston's New English Quality Biscuit

Shackleton's famous ship inspired the name for our newest delicious English quality biscuit.

Weston's English Biscuit Bakery

It's rapidly proving one of the most popular dainties our English master-makers have ever produced. The old fashioned short-bread flavor, crisp and oven-fresh, is winning friends everywhere.

Be sure you get *Weston's*—ask for the "Quest" by name. Each biscuit is stamped with a reproduction of Shackleton's famous ship. Look for the distinctive package at your grocer's

Just try the "Quest" once! The taste will tell you why it's so popular.

Geo. Weston Limited, Toronto

Biscuits as they are made in England

Financial News and Views

Canadian Stock Exchange — And Mines

New York Stock Exchang — and Curb Prices

Today's Quotations and Opinions and Reviews of the Markets.

NEW YORK, Nov. 1. — (United Press). — Stocks maintained Wednesday's swift pace in the early dealings to-day, but the price changes were irregular among the active stocks.

Nothing in the news was of sufficient importance to exert an influence in the market in the face of the tremendous upheaval witnessed in the previous session and prices continued to be affected only by technical considerations arising out of this extraordinary route of the shorts.

In issues like Baldwin and a few other industrial leaders the effect of the widespread retreat of the bears was reflected in an easier tone in the initial trading. Others, however, were buoyed by new buying and further cancelling of short contracts, with the result that fluctuations in the first fifteen minutes showed no definite trend.

Trading in stocks on the Exchange from 10 o'clock to 1.30 o'clock totalled 263,700 shares.

Following irregularity in the early dealings, stocks swung into a renewal of the forward movement and prices advanced practically uniformly throughout the list.

New highs on the present rally were reached by Dupont, Baldwin, Studebaker and other industrials.

What shorts disliked was the small amount of stocks for sale on the specialists' books when attempts were made to cover.

For example, American Ice closed Wednesday with a net gain of 5 5-8 points on the sale of 700 shares; Harvester 5 points on 12,600; Alcohol 2¾ on 5,800 shares; Sloss, 3 on 600; Republic 3 on 5,600, and Lead 4½ on 900 shares, and so on down the list.

At the close it was estimated that only a small part of the large short interest had covered.

Opening prices included:

United States Steel 91½; Baltimore and Ohio 57 3-4, up 5-8; Baldwin 120¾, off 5-8; American Can. 96¼, off 1-8; American Loco. 71 3-8, up 3-8; Corn Products 128 3-8, up 1 3-8; Southern Railway 34¼, up ⅜; Reading 74 3-4; Anaconda 38 1-8, up ⅜; N. Y. Central 101, up 1 1-8; Studebaker 100¼, off 1-8; Mack Trucks 74 7-8, up 3-8; Bethlehem Steel 49¾, up 3-8; Dupont 130, up ¾; Westinghouse 58, up ½; Marine Preferred 31 5-8, up ½; Sinclair, ex. div., 18½; Standard Oil of New Jersey 32½.

Cosden Oil	25¼	24¼	24¼
Crucible Steel	62⅛	61⅞	62⅛
Davison Chem.	49⅛	49¼	49⅛
Del. & Hudson	108	—	—
Erie Firsts	23⅛	23⅛	23¼
Famous Players	59½	57⅞	59½
Gen. Asphalt	27⅝	—	—
Gen. Electric	174⅛	173⅞	173⅞
Gen. Motors	13⅞	—	—
Gulf State Steel	78	76¼	78
Ind. Alcohol	54¾	53⅛	54¾
Int. Paper	30¾	29	20
N. Y. Central	101⅛	100⅞	101⅛
Cons. Gas	62⅛	61¾	61¾
Kennecott	32	31½	32
Kelly Spring	25¼	24¾	24¾
Prod. & Ref.	17⅞	17⅝	17⅝
Pan-Amer. A	58¼	57¼	57⅜
Pan-Amer. B	54⅜	53½	53½
U. S. Rubber	34⅞	33⅝	33⅝
Republican	45⅜	44	44
Sinclair	18⅝	18⅜	18½
Studebaker	66¼	—	—
St. Paul C.	15¼	13¼	15¼
St. Paul Pfd.	25⅜	24¾	24⅞
U. S. Steel	92	91⅜	91½
Union Pacific	130	129½	129½
North. Pacific	53½	52¾	52⅞
Pacific	38⅛	37½	37¾
Sears-Roebuck	82⅞	82½	82¾
South. Rly.	34¾	34⅝	34¾

CANADIAN STOCKS.

	High	Low	Close
Abitibi	40¼	—	—
Brazilian	50	40	40
Bell Tel.	123	122¾	123
Brompton	40	38¾	40
C. P. R.	148½	146	148½
Can. Steam. C.	12	11½	12
Can. Steam. Pfd.	45¾	45	45
Cement	89	88	88
Gen. Elec.	110½	108¾	110½
Smelters	25¼	—	—
Canada Bread	61½	60	61½
Toronto Rly.	80¾	79¾	80
Twin Cities	66	65	66
Winnipeg Power.	28¾	—	—

BANKS.

Union—107
Montreal—266.
Nova Scotia—251¾.
Hamilton—180.
Royal—215.
Toronto—175½, 174¾, 175½.
Imperial—180, 173, 180.

MINING STOCKS.

GOLD.

	Asked	Bid
Wettlaufer	12	11
Apex	2¾	2½
Argonaut	65	62
Atlas	6	5½
Buckingham	6¼	5¾
Clifton	16	14¾
Con. West Dome	27½	27
Dome	3725	3625
Goldale	56	53
Lorrain	17	16¼
Hollinger	1150	1140
Hunton	7	6½
Hattie	12	11¼
Keora	7¾	7
Kirkland Lake	34	33½
Lake Shore	—	340
McIntyre Mines	1690	1685
Moneta	17	16½
Newray	44	43
Nipissing	635	605
Porc. Crown	7¼	7⅛
Preston	12	11¾
Teck Hughes	125	124
Label Oro	27	26
Vip. Con. Mines	90	80
Wakenda	5	4
Wasapika	4½	4
W. Hargraves	360	340
West Tree	8½	8

SILVER.

Bidgood	8¼	8
Gastle Trethewey	36	35½
Beatty	13	12¾
Crown Reserve	60	59½
La Rose	20	19½
McKinley	12	11½
Mining Corp.	286	285
Peterson Lake	10	9⅝
Temiskaming	32¾	32⅝

TOUCH OAKES.

On 800 feet level ore has just been struck, carrying 80 dollars of gold to the ton. The shaft is now down nine hundred and ten feet in the east end. This is an entirely new strike.

(Quotations supplied by Arthur C. Hawley. 'Phone 229M.)

NEW YORK STOCKS.

	High	Low	Close
Allied Chem.	63¾	63½	63½
Amer. Can.	99⅛	96½	98¾
Amer. Loco.	71¾	70⅞	71¾
Amer. Smelters	55¼	54⅝	54⅝
Amer. Sugar	53⅞	53¼	53¼
Amer. Tobacco	56¾	55⅛	56⅛
Amer. Woollen	71¼	68¾	71¼
Anaconda Cop.	35	34⅝	35
Atchison R.R.	97⅛	96⅛	97⅛
Baldwin Loco.	121⅞	120¼	120⅞
Balt. & Ohio	57¾	57⅛	57⅞
Beth. Steel	49⅛	49⅛	49⅜
Cal. Pet.	18⅝	18⅛	18⅛
C. P. R.	146	—	—
Ches. & Ohio	72⅛	67¼	72⅛
Chile Copper	26⅜	25¼	26¼
Chandler	48¼	48⅛	48½
Coca-Cola	71⅜	70	70
Corn Products	127¼	126¾	126¾
Cuba Am. Sugar	29	—	—
Cont. Can.	49¾	48⅞	49¾

REGULAR MEETING PETERBORO W.C.T.U.

Business Session Included Very Interesting Report of Brantford Convention.

The regular meeting of the Peterborough branch of the W. C. T. U. was held yesterday afternoon in the green room of the Y.W.C.A., with a good attendance of members. In the absence of the president, Mrs. M. A. Morrison, the chair was taken by the vice-president, Mrs. A. E. Micks. The business session included a very interesting report on the recent Ontario W.C.T.U. convention held in Brantford, made by the local secretary, Mrs. R. J. Weir The ladies decided to hold a rummage sale next week in the Farmers' store, on Simcoe street. A pleasing feature of the programme was the presence of Miss Blair Campbell ,of Belleville, who sang very charmingly during the afternoon, accompanied by Miss Hilda Oldham .

Mrs. Weir's Report.

Mrs Weir's report, which was quite lengthy, covered in excellent fashion the proceedings of the convention, the 46th annual event of the society, held in the Branch avenue Methodist church in Brantford from October 15th to 19th. Mrs. R. J. Weir and Miss S. Hamilton represented the local society at this meeting.

The speaker referred to the presence at one meeting of one of the oldest and one of the most youthful members of the society, the former four score and two years of age, the latter just four years of age, a little White Ribboner.

Reports were made by various delegates; an interesting talk, illustrated with slides, was given, showing the use to be made of slides in addresses on the evils of alcohol and cigarettes; the Travellers' Aid Department report emphasized the necessity of realizing the menace of the automobile to the young girl. Mrs. Denyes ,of Milton, speaking on Scientific Temperance, said that "moderation does not moderate. Drink impairs the faculties and stands in the way of progress and employment. We must reach the foreign element by teaching the children. The price of progress is education."

Miss Maud McKee, the corresponding secretary, reported an increase in membership and decrease in debt. The sum of $46,358.52 was raised last year by the society for the prosecution of its work.

The address of the president, Mrs. Pugsley, of Toronto, compared the progress of the movement with the progress of a stream, impeded by obstacles along the way, still making its way, undaunted, to the ocean. "Montreal is the only city in America with a red light district and the results are easily seen. There were never so many wet spots in Quebec as there are to-day. Let us stand by those in authority and uphold their hands."

An address on Citizenship was given by Mrs. Kerr, of Ottawa. Mrs. Hasket of Ottawa, declared that "prohibition does prohibit, but moderation does not modify. Many claim that Government control is a farce. The W.C.T.U. asks that the penalties for violation be made more exacting. The Moderation League is working as never before, and their chief weapon is ridicule."

Mrs. Ashcroft of Howden Vale, speaking on Indian work, spoke of the need of nurses and care for the tubercular patients on the reserves, also among the boys and girls, the latter, it is claimed, knowing nothing of moral living. It was reported that Captain Edwards, of Kenora, had reported that the Peterborough W.C.T.U sent the best bale ever received by him for Indian work.

Mrs. Mulholland spoke of the struggle which had still to be maintained against the opposition which was being felt in many places, particularly along the borders of the province, where bootlegging was one of the greatest menaces; she also referred to the evils which could arise from serving of fermented fruits or home-brewed beverages of any kinds.

Membership in the association was reported as being 11,279, an increase of 401 members, with $2,82.25 Y. and W. fees.

"What Women would do if they had Portfolios," was the subject of an address by Mrs. McKee of North Bay, who referred to the possibilities in Canada's wealth of woods and water power, to the emigration from Canada an acount of the heavy taxation, the "flaws in the old garment," of the school question, which needs looking into, the need for a watchful eye on immigration, and for laws regarding women and children, "for surely they require more care than horses and cattle," also emphasized the importance of our own temperance work. Other reforms advocated by different speakers were courses in temperance work in all training schools, improvement of the cold storage system, enforcement of the cigarette laws, cheap convention rates on the railroad.

An address by Mr. Handley, evangelist, spoke of the W.C.T.U. as first, unknown; second, ridiculed; third, the most feared organization. The greatest mistake ever made by man, declared Mr. Handley, was to give women the vote, because women always vote according to conviction and conscience.

Officers for the Ontario W.C.T.U. for the year were appointed as follows: President, Mrs. Pugsley, Toronto; vice-president, Mrs. Brown, Ottawa; corresponding secretary, Miss Maud McKee, North Bay, recording secretary, Mrs. George Edgecombe, Stratford; treasurer, Mrs. Statler, Oshawa.

Mrs. Weir referred to the singing of a pretty vocal selection at the convention, by Mrs. Bruce Hughes, formerly Miss Clara Belcham, of this city; also to meeting in Brantford friends of the city, in Mr. Williamson, formerly with the Y.M.C.A, here, Mr. Herb Conway, of the Grafton establishment, and Mr. Bradley Mowry and family.

MARY PICKFORD SUES FOR LIBEL

Demands Damages For Story Alleging Estrangement With Husband.

LOS ANGELES, Cal., Nov. 1.—A court battle to stop alleged malicious and uninformed stories about men and women in the motion picture industry is expected to be started in New York today as the result of instructions Mary Pickford, motion picture actress, and her actor-husband, Douglas Fairbanks, last night announced they had telegraphed to attorneys in that city.

Their eastern attorneys, they said, were ordered to begin suits immediately against a film magazine which is alleged to have published a report that Evelyn Brent, Mr. Fairbanks' former leading lady, had caused the estrangement of Miss Pickford and her husband.

Miss Brent joined with Mr. and Mrs. Fairbanks in denouncing the alleged libelous articles as "ridiculously untrue," and her husband, B. P. Fineman, confirmed the Fairbanks announcement that she would join with them in the bringing of the suit.

"Nasty and Unjust"

"That was a nasty story, an unjus story," was the way Miss Pickford characterized the article on which the proposed libel suit was to be based. "We are bringing this suit to protect not only ourselves but all others who are attacked by such stories."

Referring to the supposed "rumors that a separation from Mr. Fairbanks was imminent," Miss Pickford cited the fact that her husband "follows along wherever I go on location, even if he has to stop work on his own picture."

Fairbanks described rumors of a separation as about what one might expect from those "who have been talking about me for years." He added that his acquaintance with Miss Brent was purely professional and that he "never talked with her more than twenty minutes at a time."

"Mental perverts have been talking about me for years," Fairbanks said. "As a matter of fact, Mary and I were never so happy in our lives."

GREENLAW CONCERT

Although Hallowe'en festivities of various sorts attracted some of the crowd from the concert at George street Methodist church last evening, those who formed an audience for Albert E. Greenlaw bass soloist of Detroit and for Miss Blair Campbell, elocutionist of Belleville, to the number of some four hundred people were very appreciative of the splendid voice and fine musicianship of the former, and of the youthful charm and talent of the young lady who assisted him.

Mr. Greenlaw, who has been heard in Peterboro before, is a favorite here, and his solo numbers last night were accorded enthusiastic encores. His voice is a powerful, rich bass, with the quality of a French horn in its mellow depths his enunciation, is excellent, and there is a wealth of expressive ability in his delivery. His interpretive powers were at their best in a group of the songs of his race when the slight hint of forced expressed in one or two of the other numbers was lost in an un-selfconscious rendition of the characteristic wistful songs of the darky; "Old Black Joe," "Kentucky Home," and "Swanee River," with a forceful voicing of the weary old negros plaint in the spiritual; "Nobody knows the Trouble I see." There was a fine proof of the versatility of the singer in the manner in which he swung into the humorous inflections of the jaunty little encore, "You had Better Ask Me."

With the full force of his deep, rich tones in reverent fashion, Mr. Greenlaw sang with beautiful effect "Open the Gates of the Temple," to organ accompaniment, in a group that included the dainty "Mighty Lak' a Rose,' in swift tempo, and "June will bring the Roses." There was a wealth of feeling in the dramatic power of "The Lord is my Shepherd," sung also to the organ, with a minor-noted lullaby as encore. Mr. Greenlaw sang also "On the Road to Ballyshee." Of this artist it can be said that he sings as if he loved to sing, an attribute that makes his work especially attractive.

Miss Blair Campbell of Belleville, was the reader whose work added much to the enjoyment of a well-balanced programme. This youthful performer shows promise of a fine type of elocutionary ability, and has developed a clear, expressive voice and good power of mimicry. Her selections included "A Voice from a Far Country," a pretty anecdote woven about the singer Melba, with its brief bit of comedy in the encore, "The Village Squire," and Jean Blewett's "The Boy of the House," a pathetic bit rendered in splendid fashion.

Arnold Spencer one of the cleverest of the young boy violinists of the city played the "Spani h Dance", and the "Traumeri."

Mr J. H. Renwick acted in his usual proficient fashion as accompanist at the piano and organ for the various solo numbers.

The George street church orchestra played in bright styl, two marches as an opening number, and, later on in the evening, gave selections from the ever-popular "Bohemian Girl."

At the conclusion of the programme, a Hallowe'en lunch of coffee pumpkin pie and doughnuts was served to a large crowd in the basement of the church by the I.X.L. Club.

DECORATIVE KERCHIEFS.

Handkerchiefs this season are much more decorative than ever before, and frequently those in colored silk or chiffon have elaborate cut-out monograms.

PREVENTING WASTE.

Before chopping suet, melt it in the oven, strain, and let it get cold. It is more easily chopped and waste is prevented.

PETERBOROUGH IN WHO'S WHO

Sons of This City Who Have Written Their Names With The Country's Great Men.

SIR JOSEPH W. FLAVELLE, BART.

Joseph W. Flavelle was born in Peterboro, on February 15, 1858, the son of the late John and Dorothea (Dundas) Flavelle, and was educated in the Public and Grammar schools here. He removed to Toronto in 1887, where he has since resided.

He is president of the National Trust Co.; vice-president of The Robert Simpson Co.; vice-president Toronto Penny Bank; director Canadian Bank of Commerce. director John Murphy Co., Montreal.

Public positions held by Sir Joseph include Councillor, Canadian Branch, British Red Cross Society; chairman, Toronto Board of License Commissioners; member International Commission on Bovine Tuberculosis; Governor, Toronto Branch, Victorian Order of Nurses; Governor, Toronto University; created LL.D., from Toronto University in 1906 as chairman of Royal Commission to recommend a plan to reorganize Toronto University; chairman, Board of Trustees, Toronto General Hospital; chairman, Imperial Munitions Board; conferred title of Baronet, 1917.

In September, 1882, he married Clara Ellsworth . His clubs are Toronto, York, Albany, National, Queen City Curling, and Mount Royal. He is an Independent-Conservative and a Methodist.

ANNIVERSARY AT BETHANY VILLAGE

Inspiring Services in the Methodist Church — A Former Bethany Boy Returns For Visit — Personals.

BETHANY, Nov. 1. — Anniversary services were held in the Methodist Church on Sunday last. Rev. Richardson, of St. James' Church, Peterboro, was to have conducted the services, but owing to his father being very low, he was unable to be present. Rev. Manning of Peterboro preached at the morning and evening services and delivered two very impressive sermons.

The appeal for $300 was almost reached, the contributions amounting to $250.

Returns After 38 Years.

Mr. and Mrs. Joseph Fair, who have been renewing acquaintances in and around the village have returned to their home in Listowel.

Mr. Fair left Bethany 38 years ago and started wiping engines at Toronto Junction on the Canadian Pacific Railway. After wiping and firing engines for seven years, he was promoted to the right side of the cab. He is one of the oldest engineers now in the service, and has been running the same locomotive for 23 years. This engine is called "Fair's Baker Heater."

Mrs. Fair was also a Bethany girl, her maiden name being Kitty Leonard, a sister of the late James Leonard, a former general manager of the Canadian Pacific Railway. Both Mr. and Mrs. Fair are in the prime of life, and enjoyed their visit very much, although a lot of the old landmarks are gone and the boys and girl of their day are few in number that are left here.

Personal Mention.

Mr. and Mrs. F. Galbraith, of Port Hope, were visitors in the village on Sunday.

Mr. John Porteous motored to Oshawa on Monday.

Mrs. Rae and family of Millbrook spent Sunday the guests of Mrs. Rae's parents, Mr. and Mrs. John Wake.

Mrs. Rehill, accompanied by the Misses Ethel and Pearl, Mrs. W. Cocks, Mr. Harold Rehill and Mr. Geo. Nichols, of Peterboro, spent Sunday the guests of Mrs. Rehill's daughter, Mrs. R. L. Crerar.

Mr. W. Westlake, of Toronto, is spending a few days in and around the village.

Mr. and Mrs. S. Murphy were business visitors in Peterboro on Saturday.

Mrs. Hamn, of Buffalo, is the guest of her brother and sister, William and Elizabeth Lynn.

Mr. and Mrs. D. Greenlaw and baby spent the week-end with Mrs. Greenlaw's parents, Mr. and Mrs. Munroe, Maberley, Ont.

Mr. R. Vance motored to Lindsay on Saturday.

Mrs. Wm. Rowan was a visitor in Peterboro on Saturday.

Mr. Squire, of Lindsay, is loading a car of fancy peas at the local siding.

Mr. O. McGill, who has been spending the last two months in the Western provinces, has returned home.

BLUENOSE OF HALIFAX RETAINS RACE TROPHY

Canadian Fisherman Demonstrates Her Superiority Over Columbia In Rip-Snorting North-Easter.

HALIFAX, November 1 (Special to The Examiner). — Bluenose, of Halifax, defeated Columbia, the United States challenger, for the International Schooner Trophy in the second of the series of races this afternoon.

Bluenose, the Canadian fisherman, to-day demonstrated her superiority over the Columbia of Gloucester, the American challenger for the International Fishermen's Trophy, in a rip-snorting north-easter that caused both skippers to shorten sail and showered their decks with spray at every plunge.

By to-day's win, Bluenose retains the trophy won two years ago from the Elsie, and retained last year off Gloucester in competition with the Henry Ford.

Both schooners got away to a fine start, and running almost before the wind, scudded for the first mark, six miles distant, with Bluenose slightly in front.

For a moment soon after the champion lost her lead, but getting better wind, the Canadian schooner jumped ahead and away for the inner automatic buoy.

Cobourg and District

COBOURG, Nov. 1.—Mr. J. J. Oulihan has sold to Mr. Donald Grant of Toronto, the porperty on Stewart St., Cobourg, owned by the late Mrs. Kershaw and has also sold to James Michael the farm in Haldimand township, formerly owned by Mrs. Lajoie.

Mr. Thomas McKend has sold a lot on Albert St., Cobourg, to Mr. David J. Stephen.

The executers of Susan Brown have sold a lot at Fraserville, South Monaghan to Joseph Madill.

Shower for Bride-To-Be

After the regular meeting of the Young People's League here on Monday night the members repaired to the gymnasium for the purpose, it was announced, of enjoying a fruit social, but in reality to honor one of their members and workers, Miss Leta Graydon, whose marriage takes place shortly. Miss Graydon was made the recipient of a kitchen shower, and appreciation of the service in the League was expressed.

Division Court Clerk

Mr. Ben Ewing, formerly Clerk of the Town of Cobourg, has been appointed Division Court Clerk in place of Mr. J. G. Orr, who resigned the position on account of ill-health.

Injured by Automobile

Ida Shaker, oldest daughter of Mr. Moses Shaker, Trenton, was injured on Friday, when she was struck down by an automobile as she was crossing the street in Trenton. A car that was parked near the curb is stated to have obscured the view of the approaching auto, and also obstructed the vision of those in the car.

Marriage at Colborne

The marriage took place at Colborne recently of Myrtle Helena, daughter of Mr. and Mrs. Wm. B. Wright, of that place, to Mr. William E. F. Feddick, son of Mr. and Mrs. Charles Feddick, Cramate township. The ceremony took place at the home of the bride's parents, Rev. R. A. Whatham officiating.

Freeman—Lea

The marriage took place recently at Moncton of Miss Marion Isabel Lea and Mr. James Roy Freeman, son of Mrs. (Dr.) Dulmage, Brighton, Ont.

Auction Sale

Mr. John Doherty of Brickly, had a sale of his purebred shorthorn and grade cattle, horses, sheep, pigs, etc., yesterday.

Death of Mr. William Blake

Mr. William Blake, a life-long resident of Haldimand township, passed away after some months illness at the age of 65 years. A nephew, Mr. B. Blake, resides in Percy township.

TIGERS LOOK AHEAD.

Montreal Player Promised Employment "and Chance to Play Rugby"

MONTREAL, Nov. 1.—"Pean" Bennett, the youngster who has created such a sensation on the local Rugby gridiron in the last two gahes, before the Montreal public, has, in all probability, played his last game with the red and blue squad.

Bennett has been out of work all summer and has tried his best to get located, but has not been successful, and little interest seems to have been taken in his affairs. Coach Marriott, of the Hamilton squad, learnt of this when he was down here this past weekend-, and promised the youngster employment in Hamilton. Three or four other Hamilton men tried to get Bennett to go back with them, promising him that he would be given work immediately. Bennett is also a star hockey player, and if he goes to Hamilton will very likely be found on the line-up of the amateur team of the Hamilton Tigers.

FRESH FISH

Fresh Salmon Trout, per lb 24c
Home-made Minemeat, 25c, for 19c
Sweet Cider, per gal. 60c; t. 15c
10 lbs. Rolled Oats for 39c
Stove Pipes, 24c; Elbows 34c
Tee Pipes, ½ Pipes, Taper Pipes, Damper Pipes, Stove Pipe Wire, etc.
Winter Apples by the barrel.
Campbell's Soups, tomato, 4 tins 49c
Shelled Walnuts, Fresh, per lb ... 39c
Seedless Raisins, 3 lbs. for 29c
Sugar (with $2.00 order), 9 lbs .. 94c
Fresh and Cooked Meats of all winds

Mendell Braund
THREE STORES:
Phones - 2129 — 1847W — 1980

DOMINIONS AND FOREIGN POLICY

No Great Advance Yet Regarding Canada's Participation With The Imperial Government

LONDON, November 1. (Special Cable to the Canadian Press, by George Hambleton, Staff Corespondent.) — From present indications it seems doubtful if any great advance will be made in the main imperial conference, with regard to participation of the Dominions in the British foreign policy.

Members of the conference were kept informed of progress of recent negotiations in the matter of calling of an international conference on reparations, but so far, it is understood, no concrete proposals have been submitted for improved methods of consulting the Dominions between sessions of the Imperial Conference. This question however still has to be discussed.

TINY WATCHES.

The smartest new watches are so small that they are fitted into the platinum settings of rings. Others are set in tiny enamel balls, and worn about the neck on a tiny black cord.

MURINE FOR YOUR EYES — You Cannot Buy New Eyes But you can Promote it Clean, Healthy Condition. Use Murine Eye Remedy "Night and Morning." Keep your Eyes Clean, Clear and Bright. Write for Free Eye Care Book. Murine Eye Remedy Co., 9 East Ohio Street, Chicago

Can You Afford to Speculate?

EVERY time you buy something you are either speculating or making a definite investment.

Few people can afford to speculate. Yet many do it continually, in making their every-day purchases. And it is so unnecessary! The advertisements make it easy for anyone to avoid taking a chance.

The merchant or manufacturer who advertises, realize that the good-will of his customers means money in the bank to him. He knows that public confidence in his product and public respect for his own character are as valuable as his credit at the bank.

So he makes the individual satisfaction of his patrons, their loyalty and their friendship paramount issues in his business.

When you buy an advertised product, you can know in advance what to expect in return for your money. You can count on it being *right*. You are making an investment.

But when you buy nameless, unbranded merchandise, you are taking a chance. You are speculating.

Know what you buy. The advertisements will tell you.

HALLOWE'EN PARTIES NUMEROUS

A very successful Hallowe'en masquerade was held last night in All Saints' Parish Hall under the auspices of the Athletic Association. There were about 120 present in a great variety of costumes. The prize winners were:

Ladies' fancy costume—Miss Robinson as an Old Fashioned Lady.

Ladies' comic costume—Miss Davidson as Crazy Kate.

Men's fancy costume—W. Saunders as Highland Chief.

Men's comic costume—H Farr as Charlie Chaplin.

Booby prize—Mr. E .Wandly as Mr Mildew.

Special prize to Mr. and Mrs. Tom Thumb.

The evening was spent in games and community singing, led by Mr. G. Chandler, interspersed with a short musical programme, consisting of vocal solos by Mrs. Ryerson Ritchie, Mrs. J. Edgar, Mrs. F. Rathbone, Mr. E. Wandly, and Mr. G. Chandler, and readings by Mrs. H. E. Conolly. The accompanists for the evening were Miss Flowers, Mr R. J. Devey, and Mr. W. H. Barry.

The judges were Miss J. I. Maconomy, Messrs. Richardson, Barry, Welsh and Young.

Among the celebrities present were Little Bo-Peep, Boob McNutt, a Gypsy Queen, a Knight of the Bath, with a number of Clowns, Sailors, Soldiers and many other interesting persons.

HALLOWE'EN PRATIES ....

At the grand masquerade carnival held in the Parish Hall of All Saints' Church last evening, nearly a hundred people attended in costume, and spent a pleasant evening in the enjoyment of grand marches, games and the service of refreshments. The entertainment was held under the auspices of All Saints' Athletic Association, with Mr. Horace Ashmore as president, and ladies of the church who assisted were Mesdames Connelly, Fitzgerald, and Runnett.

Prizes for best costumes were awarded to Miss Adell Robinson as best dressed lady, Mr. William Saunders as best dressed gentleman, and H. Farr, comic costume.

A masquerade dance, under the auspices of the Woodmen of the World, was held in their hall last evening, with an attendance of about a hundred people, in costume. Mr. T. Ryan acted as floor manager. Ladies on the Refreshment Committee were Mesdames Chatten, Tate, Powell, and Foster. The prize for the best-dressed lady went to Miss Olive Sanders, for the best-dressed gentleman to J. Murphy, and for the best comics to Miss Ivy Lynas and Mr. Joseph Gordon.

A hundred and fifty people, the majority in costume, attended a very successful Hallowe'en dance in the G.W.V.A. hall last evening, held under the auspices of the War Veterans' Association, the ladies of the Auxiliary co-operating with the refreshment arrangements, Mrs. W. Hughes acting as convenor.

Roberts' orchestra provided excellent music for dancing. The hall was prettily arranged with Hallowe'en novelties in orange and black. The prize for the best dressed couple went to Miss Jennie Anderson and Mr. E. Lewis.

SUEDE SHOES.

Suede is said to be more popular than patent leather for fall footwear. It is strapped and trimmed in the most fascinating manner.

VERTICAL FUR BANDS.

Fur bands running from shoulder to hem are seen on many of this season's most attractive frocks.

SATISFIED WITH

(Continued from page 1.)

rian traffic. Then the light, he added is in a tree, which impairs its utility.

In this connection Mr. F. D. Kerr had written that this crossing is a very dangerous one, at which several narrow escapes from accident had been experienced. tt

Ald. Phelan—"That and the one at Donegal street are the worst crossings in Peterborough."

Discussion revealed that a flagman is kept at Reid street crossing all day and until the 10.15 flyer at night has passed.

The C.N.R. will be communicated with in the above matter.

Welcome, Dearie

by Jack Lait

EVERY fulsome father with a freckle-faced young son busily throwing table knives at the cat has a secret, cherished, enduring hope that his boy will be President of these here United States.

Every doting mother with a pig-tailed or bob-haired young daughter rebelling against her singing lessons has a fond faith that her cherub will one day be a grand opera star.

Few parents, except "professionals," want their progeny to become performers, and few except bootleggers want theirs to be politicians. But grand opera isn't show-business, and being President does take some of the curse off politics.

We will dismiss the White House angle now, since we are dealing with the feminine gender; it was only dragged in for a pointed parallel, anyhow. A pointed parallel would be a geometrical paradox or an optical illusion, but figuratively it will get by. Parallels look pointed in perspective, and that goes with this story, which has to do with the dim and far-off horizon visioned by the mother of Mabel Ricks.

Mabel was born without any unusual excitement and was weaned without any extraordinary to-do, in a fresh-water town somewhere between Chicago and New York. Her father was an upstanding, but not especially notable, dealer in nails, axe-handles, sprinkling cans, wheelbarrows, enamel ware and appropriate miscellany. Her mother had been a school teacher, a churchgoer, a W. C. T. U. worker, a suffrage fan; in all, she was respectable, active, progressive and no drifter.

When Mrs. Ricks became a mother, she determined that her daughter would amount to something. She, herself, realized that her scope was circumscribed by facts over which she had no longer free control. But Mabel should conquer her disadvantages of humble birth and remote residence. Mrs. Ricks decided to see in which direction Mabel's predominant opportunity lay, and to work unceasingly on that line.

Before the child was six, her mother had concluded that Mabel's gift was in her larynx, and she started her off at once, "taking vocal." The little one wept and yammered and stalled and naughtily wiggled out as far and as often as she could, but her mother hadn't taught a primary grade for nothing; she knew all the tricks and twists. Mabel not only was having her voice developed, conducted, silk-lined and sand-papered, but she was getting chest exercises, breathing technique, theory of music, repertoire of the classics, counterpoint, dramatic rendition, the De Reszke method of open-vowel enunciation, and a daily dozen of associated branches all aimed to transmute her into a human canary.

Mrs. Ricks had her hands full. There were no other children, and she couldn't be bothered with any more. She wanted only one, and that one to be a star.

The youngster had a rather shabby time of it, forbidden to play as other children did, "practicing" and going through her other rituals when she burned and yearned to be cutting paper dolls or cooking fudge. Every year her work became more complex and more exacting and every year Mabel became less tractable as the temptations grew more alluring. That she hotly hated her ambitious and perniciously persistent mother, neither of them doubted. Her father, "just a busy man," resented the whole process, but he was only too glad that his wife was so preoccupied training Mabel that she didn't have much time to work on him, so he never talked out of his turn.

Mrs. Ricks, set and immutable in her single purpose, patiently kept after it, encouraged by results that gradually appeared. Mabel was the most promising prospect in the local music school class by many lengths; she was always selected to tear off a solo at events within their social sphere; the local papers had twice published one-column cuts of her that looked like patent medicine ad inserts, and she had an inch and three-quarters more chest expansion than any other girl for miles around.

When the Elks gave their annual vaudeville, and Mabel ran away with the whole show at the principal theatre, Mrs. Ricks smiled triumphantly, and immodestly. She knew, and everyone who had winked or giggled at her devoted monomania knew she knew they now knew, that Mabel was there. Henceforth, it could be only a matter of keeping on—the doubt was dissipated, the mother lode was found and blue-printed.

Mabel worked harder now than ever before. She was taken out of high school and carved up to fit a programme that left her very little time or energy for flapper frivolities. To the youths and the other girls, of course, she posed as wrapped up in her art, very much as Tom Sawyer did when he was white-washing the fence on a holiday. But within her there was rebellion, for she was a girl and she craved play, puppy romance, primping and parties.

But Mrs. Ricks, having tasted blood, yielded nothing. In the back of her head she had been for years nursing a climax to all this, and for years she had been putting aside a tithe of her household money toward attaining it. On Mabel's eighteenth birthday she sprung the surprise: Mabel was going to Europe to be finished off!

It was a sensation. Pa Ricks had never visualized such a possibility. Mabel, forgiving her mother in one flash for all the hours, the years, misery that came of pining away for Leslie Breitenbach, handsomest and most sighed-over sheik of the region. She had known Leslie since babyhood and had loved him since she was old enough to differentiate between boys. As she grew toward adolescence her adoration grew in accord. Leslie had been the main hurt through all the years of her abnormal, shut-in life, for while she was sounding her A hour after hour and memorizing synchronic harmonies by the chord, she not only was kept from Leslie, but she knew that other girls—freer, happier girls—were cornering him somewhere and industriously making hay while she was fooling with her dry musical straw.

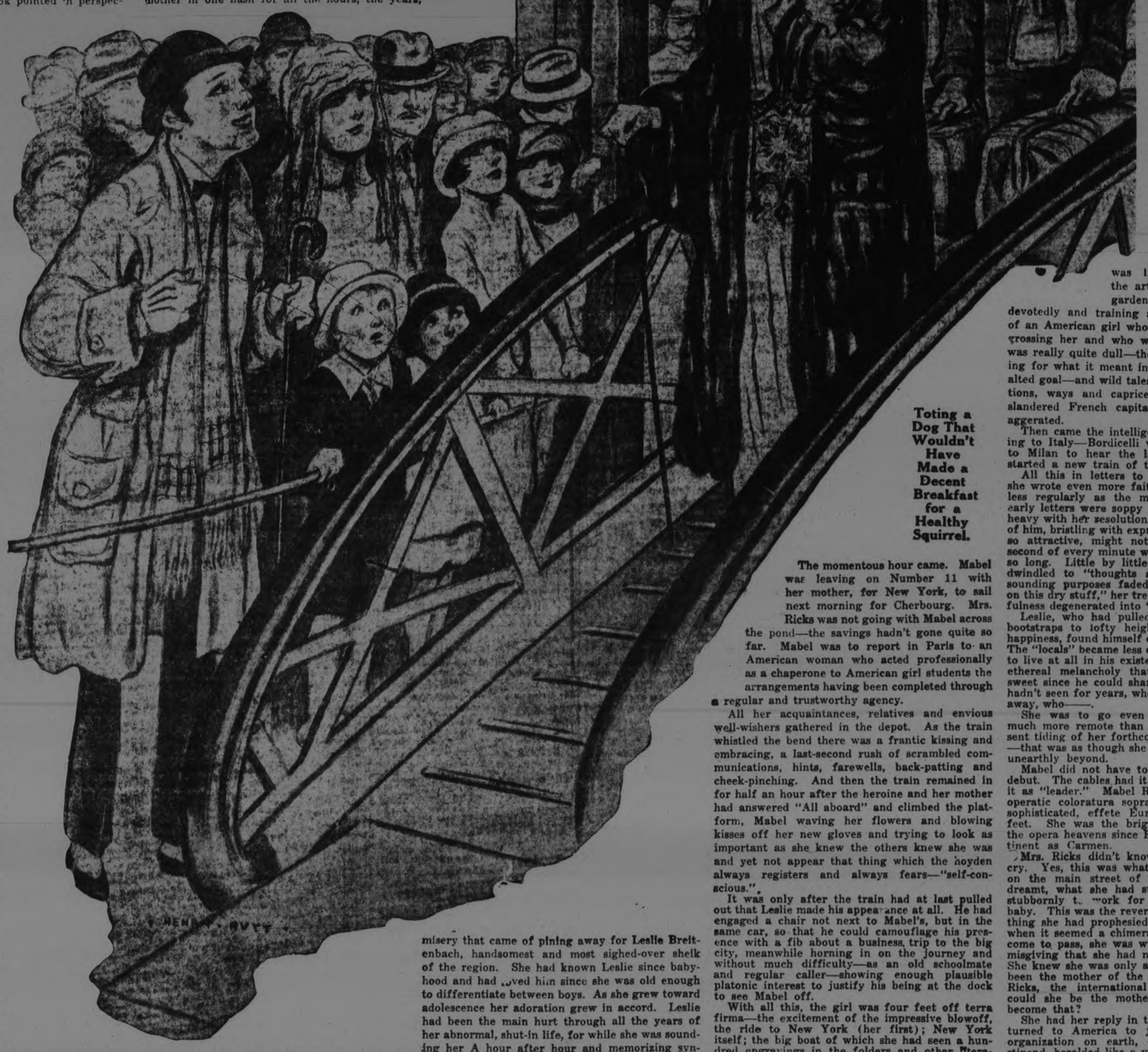

Toting a Dog That Wouldn't Have Made a Decent Breakfast for a Healthy Squirrel.

rushed around the table and hugged her. Europe! It was too good.

Mrs. Ricks accepted the wonderment and the encomiums. Yes, she had been working up to this for a long, long time. Yes, while some had snickered and others had sneered, while the ostensible head of the family had looked on and suffered, while Mabel had grouched and grumbled, she—the only one with imagination beyond the narrow range of the one-cylinder burg and its petty affairs and opportunities, had seen—had toiled—had endured—had conquered.

When the intelligence flew through the Ricks social circle, Mabel was the heroine. Her mother's courage and stamina were honorably mentioned; but after all it was Mabel who was going to Europe, Mabel who was to study for grand opera where grand opera should be studied for, Mabel who would see the wonders of the old world, who would live in the wild, soiled Parisian bohemia they knew from the California pictures, Mabel who might live in a studio and learn how to pronounce "M-o-n-t-m-a-r-t-r-e."

The young bloods of the town, who had thereunto always regarded Mabel as somewhat slow because she wasn't up in the latest slum dances and had to be in early and often, began to realize their error. They had been entertaining an angel in their midst, and had sized her up as a house-cat. Mabel Ricks suddenly found herself the central subject of gossip, the sought-after celebrity of the hour.

She had for several years been enjoying the

The momentous hour came. Mabel was leaving on Number 11 with her mother, for New York, to sail next morning for Cherbourg. Mrs. Ricks was not going with Mabel across the pond—the savings hadn't gone quite so far. Mabel was to report in Paris to an American woman who acted professionally as a chaperone to American girl students the arrangements having been completed through a regular and trustworthy agency.

All her acquaintances, relatives and envious well-wishers gathered in the depot. As the train whistled the bend there was a frantic kissing and embracing, a last-second rush of scrambled communications, hints, farewells, back-patting and cheek-pinching. And then the train remained in for half an hour after the heroine and her mother had answered "All aboard" and climbed the platform, Mabel waving her flowers and blowing kisses off her new gloves and trying to look as important as she knew the others knew she was and yet not appear that thing which the hoyden always registers and always fears—"self-conscious."

It was only after the train had at last pulled out that Leslie made his appearance at all. He had engaged a chair not next to Mabel's, but in the same car, so that he could camouflage his presence with a fib about a business trip to the big city, meanwhile horning in on the journey and without much difficulty—as an old schoolmate and regular caller—showing enough plausible platonic interest to justify his being at the dock to see Mabel off.

With all this, the girl was four feet off terra firma—the excitement of the impressive blowoff, the ride to New York (her first); New York itself; the big boat of which she had seen a hundred engravings in the folders and other literature, the pulsing present and the kaleidoscopic prospects of the immediate future, the greater things yet ahead, all this—and Leslie!

She popped, fizzed, bubbled like an uncorked quart of champagne. Leslie thought her divine. Her mother agreed with him, though she suggested that divinity must come from somewhere. Environment, did he think—or heredity?

The evening in New York was a thriller. A room in a Broadway hotel, a theatre-party with Leslie as the host, dinner in a cafe, supper at a cabaret, it was all too ducky and dizzy. Mabel awoke after a night of little rest with a hurty headache that she hysterically enjoyed, bursting with the kick of it all, eating up every moment but madly impatient to get aboard the liner and leave even these delirious native ties cut behind her.

She did not have long to wait. The ship cast off promptly at noon—which is prompt for a ship due to shove along at 10 o'clock—leaving her mother bereft of affectation and gas, sobbing in the comforting arms of Leslie, who, after all, was home folks. Leslie had managed to filch a kiss between decks while Mrs. Ricks had turned to gaze in some specific wonder at the amazing vessel, and he, too, was jacked up with the many sensations of the occasion. He did not weep, but managed to wriggle his kerchief over the bent and palpitating shoulder of Mrs. Ricks as Mabel, over the rail of the disappearing ship, sent him love's young kisses off her finger-tips.

Thus was the exit of Mabel Ricks from her own country, toward the realm of garlic, romance, culture and opportunity.

Thus did her mother stagger off and return worried, scared, shocked and doubting whether she had not after all been over-ambitious and rash.

Thus did Leslie carry away under the niftiest belted overcoat in his town a heart beating with the vibrations of a sub rosa romance with a girl who was not as other girls; who had sailed away on a big ship to strange lands, to mingle with the arts and return in a blaze of glory.

Thus did it stand for two years without much change except that the months wore away the first terrors of Mrs. Ricks's fears.

Mabel wrote daily at first, then weekly, then semi-monthly, then whenever the spirit moved her, finally whenever the queries "Why DON'T you answer our letters?" piled up too thickly, or when the periodical allowance didn't arrive.

She wrote that she was doing nobly under the tutelage of Bordicelli, the retired old master who had polished off so many immortal prima donnas; that she was living quietly, enjoying the art galleries and botanical gardens of Paris, studying devotedly and training arduously; that the life of an American girl who had serious matters engrossing her and who was naturally respectable was really quite dull—though essentially interesting for what it meant in creeping toward an exalted goal—and wild tales of the dangers, temptations, ways and caprices of foreigners in the slandered French capital were ridiculously exaggerated.

Then came the intelligence that Mabel was going to Italy—Bordicelli was conducting his class to Milan to hear the latest opera. Italy! It started a new train of thought again—Italy!

All this in letters to her mother. To Leslie she wrote even more faithfully at first and even less regularly as the months carried on. Her early letters were soppy with loving and longing, heavy with her resolutions to make herself worthy of him, bristling with expressions of fright that he, so attractive, might not be true to her every second of every minute while she was so far away so long. Little by little the loving and longing dwindled to "thoughts and dreams," her high-sounding purposes faded to "I'm working hard on this dry stuff," her trepidations about his faithfulness degenerated into "be good, old dear."

Leslie, who had pulled himself by love's own bootstraps to lofty heights of inspirational unhappiness, found himself every day hooked harder. The "locals" became less exciting until they ceased to live at all in his existence, and he assumed an ethereal melancholy that was the more bittersweet since he could share it only with a girl he hadn't seen for years, who was thousands of miles away, who——.

She was to go even further. Italy seemed much more remote than France. And when she sent tiding of her forthcoming debut—in Vienna!—that was as though she had wandered into some unearthly beyond.

Mabel did not have to write the result of her debut. The cables had it, the home paper carried it as "leader." Mabel Ricks, the new American operatic coloratura soprano diva, had carried a sophisticated, effete European audience off its feet. She was the brightest star flashed upon the opera heavens since Farrar had sizzled a continent as Carmen.

Mrs. Ricks didn't know whether to cackle or cry. Yes, this was what she, in the little home on the main street of the wayside town, had dreamt, what she had started scientifically and stubbornly to work for when her child was a baby. This was the reverberating "Yes" to everything she had prophesied and gamely fought for when it seemed a chimera. Yet, now that it had come to pass, she was white with a great, grave misgiving that she had nurtured a Frankenstein. She knew she was only a plain woman. She had been the mother of the girl who became Mabel Ricks, the international overnight furore; but could she be the mother of the girl who had become that?

She had her reply in the Fall, when Mabel returned to America to join the greatest opera organization on earth, engaged at a fabulous stipend, heralded like a visiting potentate.

Down the gangplank, with a porter carrying her luggage behind her, in minks and a Frenchy headgear, toting a dog that wouldn't have made a decent breakfast for a healthy squirrel, came Mabel—her Mabel—looking neither to the right nor to the left. Mrs. Ricks couldn't wedge her way to the front rank of greeters. She had told a uniformed watchman that she was the mother of Mabel Ricks, but he had given her the laugh.

She could see Leslie, however, at the very rope; Leslie, somehow, had made it. One look at the back of his head and shoulders told her his secret, which she had never suspected. The man was beside himself. She tried frantically to crowd forward, but she couldn't. Ah—Leslie had reached Mabel. She strained forward to hear what her daughter would say. She heard the boy gasp huskily: "God—at last!" She saw Mabel lay her hand on his shoulder, not affectionately, not patronizingly, but very simply—as she might have to the old housecat. She heard her say, as she scanned the hash of bobbing faces, "Where's my mother. Never mind the mush."

Mabel saw her. The crowd parted as the imposing woman, who screamed with superiority, made through the rabble at the dock. The curious saw her throw her arms about the comparatively shoddy stranger.

"Oh, Mabel—my baby," sobbed Mrs. Ricks.

"Oh, ma—take me home," wept Mabel.

* * *

Little did the assembled polyglot bystanders realize that they were seeing exemplified one of the mightiest of all axioms appertaining to opera stars, which seems to go with the breed—they are so incredibly attached to their mothers, and so outrageously fickle with their sweethearts.

Copyright, 1923, by International Feature Service, Inc. Great Britain Rights Reserved.

Now Showing

The Darling of the World
In Fiction's most beloved Role!

Eight Reels that make you ask for More.

JACKIE COOGAN
in and as
"OLIVER TWIST"

THE things you've laughed and cried over unfolded in scene upon scene of the adventures of the workhouse waif. A masterly picture—a triumph—replete with the human essence of Dickens' wonderful tale.

Cast includes Lon Chaney as "Fagin"

EPLO Entertainment

BOYS AND GIRLS!

—Remember all Jackie Coogan Contest forms must be in on Saturday!

CHILDREN'S MATINEE SATURDAY 2.30 **11c**

Sports

NEARING RUGBY FINAL

Saturday's games eliminated Montreal from the Interprovincial race leaves Tigers and Argos to fight it our. The Oarsmen are a point in front, which means that the game to be played in Hamilton on Saturday of next week will settle the "big four" race, for a victory for Tigers will give them the championship and a chance to play in the Dominion title series, says the Hamilton Spectator. If figures count for anything, Argos appear to have a little on the Bengals, as they have scored 56 points, an average of better than 11 a game, while Tigers have scored 41, an average of a little better than 8 a game. The figures also show the Toronto Scullers to be a better team defensively, as they have had but 24 points scored against them, while Tigers have had 35. But judging from what happened on Saturday, figures do not mean much. Both Argos and Tigers will play exhibition games on foreign fields next Saturday, Tigers going to Montreal for a game with McGill, while Argonauts play the Army team at New York under the American code.

Parkdale's victory over Varsity in the O.R.F.U. was not unexpected, as the student team had been weakened through some of its members being "drafted" by the Intercollegiate team, and the Paddlers are in better condition than when they played here. Varsity is out of the Ontario union race, but Parkdale still has a chance. If the Paddlers defeat Varsity again next Saturday, and win from Rowing club the week following, a tie will result, and a play-off game would be necessary. A victory for Rowing club in the last scheduled game at Toronto would give Bob White's boys the title, and a chance to figure in the Canadian championship series.

In the Intercollegiate, it is all over but the shouting. Queen's, thanks to "Pep" Leadley, who scored all the points for the Presbyterians, on Saturday, is well out in front, and has only to register a victory over Varsity at Kingston next Saturday to go through the season with a clean sheet. The record of then three unions follows:

INTERPROVINCIAL

	Won	Lost	Drawn	For	Against	Points
Argonauts	3	0	2	56	24	8
Tigers	3	1	1	41	35	7
Montreal	1	3	1	36	67	3
Ottawa	1	4	0	44	50	2

O. R. F. U.

	Won	Lost	For	Against
Hamilton Rowing Club	3	0	20	9
Parkdale	1	1	13	2
Varsity	0	3	8	30

INTERCOLLEGIATE

	Won	Lost	For	Against
Queen's	3	0	52	9
Varsity	1	1	25	18
McGill	0	3	15	65

AT THE CAPITOL.

OVER TWO THOUSAND CANDIDATES FOR JACKIE COOGAN CLUB

Over two thousand Peterboro children are anxious to win memberships in the Jackie Coogan club now being formed by the Capitol Theatre to commemorate the showing of Oliver Twist in which Little Jackie plays the title role and which will be the feature attraction at the Capitol the last three days of this week, commencing today. Membership forms have been distributed in the theatre and at all city schools during the past few days and already several candidates have secured more than one hundred names to the application blanks. A candidate is required to show his form to all friends and neighbors and secure their signatures to it. The twenty-five children with the most names will be declared elected and will receive free tickets good for two weeks at the Capitol theatre. Manager J. C. Kennedy points out that on many of the application forms some confusion has been caused by a typographical error; in one paragraph it reads the "50 children with the most names win" while another paragraph announces that 25 children constitute membership in the club. Mr. Kennedy state that the club is strictly limited to the twenty-five children (not fifty) who have the most names on their application blanks All applications must be handed in by Saturday when the contest closes.

"Ay, stop him, for God's sake, were it only in mercy!"

Thus does Charles Dickens end in "Oliver Twist" one of the most masterly bits of description ever penned—the brief, terrifying narrative of the flight of poor little Oliver, breathless, ahead of an insentiate mob shrieking "Stop Thief!"

"Stop Thief!" The victim is an innocent boy, but the hunters know nothing of that. "A victim must be found," as Gilbert says in "Mikado" and Oliver will do as well as another. The guilty wretches who committeed the crime join the chase and yell "Stop Thief!" even more lustily than the others.

This is but one of the scenes of "Oliver Twist" that Director Frank Lloyd has lifted quivering from the pages of the book and placed upon the screen.

And the star of the picture—the forlorn hunted youngster, whose terror is as profound as his innocence, is none other than little Jackie Coogan himself.

Announcement is made that Sol Lesser will present this most distinguished of stars, Jackie Coogan, in this masterpiece of classic literature and supported by a cast inclusive of Lon Chaney, Gladys Brockwell, Lionel Belmore and a host of other screen celebrities at the Capitol Theatre for an engagement of three days starting today.

AT THE REGENT.

MIX WORK AND PLAY FAIRBANK'S ADVICE

Happy Medium the Thing, Says Producer of "Douglas Fairbanks in Robin Hood"

All work and no play makes Jack a dull boy.

And, all play and no work makes a man a bum.

The happy medium is always the thing. This is universally conceded and now Douglas Fairbanks, who so brilliantly eclipses all his past screen triumps in his latest cinema masterpiece "Douglas Fairbanks in Robin Hood,' a United Artists release coming to-night, Friday and Saturday to the Regent Theatre, says:

"Mix work with play."

This is his succinct way of expressing the only panacea for the malady of any extreme. Supplementary to this he says:

"The monotony of unrelieved work is like a blotter for it will absorb all your initiative and vitality If you want to dodge an early decline and prolong your years of usefulness stop working at regular intervals for exercise and diversion. This is the only way I ever discovered to keep physically fit and happy."

Fairbanks emphasizes the fact that no human being can do good work after having worked to the point of producing a withering fatigue, and, he adds pointedly, that it makes little difference how important any task may be its complete accomplishment can almost invariably wait until one is best able, physically, to dig in and execute it successfully.

"If you have no wholesome outdoor sports, you're not likely to last long as a valuable indoor toiler, and I'm for boosting the idea of making athletics as general as possible," he continues. "Its all a question of getting work and play mixed in proper proportions. Be wise in this mixing process and you'll get rid of half of life's troubles.'

AT THE ROYAL.

POSTMAN IS NEWEST HERO OF FILMDOM.

Enter the new hero into filmdom!

He is the postman and he takes his place along with the fireman, the policeman and the soldier in the screen hall of fame of unknown heroes in "Loyal Lives," a Whitman Bennett production distributed by Vitagraph.

This remarkable tribute to the devotion to duty of the letter carrier, filled with thrills and pathos, will be shown at the Royal Theatre to-night,

Whitman Bennett, the producer, has won great praise from postal officials, for filming this melodramatic story of the postman.

"As a boy the postman aroused my greatest interest," Mr. Bennett explained how he came to make this stirring picture. "In my eyes he outshined the policeman and the fireman, despite the spectacular nature of their work. To me, he was the connecting link with the outside world. He knew of strange towns, of places so far away it tried the imagination of conjure them. He was the embodiment of the family doctor and lawyer. There was nothing he did not know. Whenever my mother would ask his advice on some matter, he had a courteous answer.

"He knew our neighbors, the policeman and the mayor. He always had a kindly word for me and a pat for my terrier which would run to the gate to welcome him.

"Like most boys, when I grew up I drifted away from my boyish ambition to be a postman.

"Always there clung to me this impression of the great romance in the life and work of the mail man.

"For this reason I decided to produce a picture I felt would truly portray the mail man and would bring to all, this great feeling of adventure, of romance, of devotion to service. Such is 'Loyal Lives,' filled with the work of the postman and therefore filled with intense human pathos, and thrills."

Daring mail train robberies and post office hold-ups are depicted in this unusual photoplay. Brandon Tynan, Faire Binney, Mary Carr and William Collier, Jr., form the all-star cast. The story was written by Charles G. Rich and Dorothy Farnum.

A Guaranteed Attraction

GRAND OPERA HOUSE | *MATINEE and NIGHT*

SATURDAY, Nov. 3

JOHN W. VOGEL Presents

GEORGE EVANS and

HAPPY AND SMILING! WE SHOULD SAY, WONDER HOW HE GETS THAT WAY ?

SEE GUS HILL'S AND GEO. EVANS HONEY BOY MINSTRELS COMBINED ALL FOR ONE ADMISSION

MATINEE PRICES—Adults 50c Children 25c

NIGHT PRICES—25c, 50c, 75c and $1.00.

Plus Tax. Get Seats Early.

Seats on Sale Thursday

FOWL SUPPER BUMPER MEAL

Proceeds at Centreville $370 and $238 in Sunday Offerings.

BAILIEBORO, Nov. 1.—On Tuesday evening, Oct. 30th, the members of the Centreville Presbyterian church held their annual fowl supper in the Centreville Sunday School hall, and it proved to be one of the most successful events of the season.

At 5 o'clock p.m. the hall was opened and at that early hour enough had gathered to fill three long tables the entire length of the hall. As fast as those who were first to dine filed out through the back entrance, a crowd was waiting at the front entrance to get in, and until 9.30 o'clock the waitresses were kept busy supplying the wants of an unmistakably hungry crowd.

After the people had finished supper they returned to the church, where at 8.30 o'clock a splendid programme was provided. Rev. A. H. McConnachie acting as chairman for the evening.

Those taking part in the entertainment were as follows: Address by Rev. A. H. McConnachie; solos by Miss Murray of Springville; readings by Miss Ida Payne, Pontypool; solos by Mrs. Gervan , Millbrook; address by Rev. G. S. Gervan; selections by Bensfort orchestra; violin solo by Wilfred Johnston, accompanist, Miss Grace Johnston; solos by Mr. Telford of Peterboro; readings by Miss Tully of Otonabee.

Each number on the programme was heartily encored, showing that the audience certainly appreciated the talent and perfect order reigned throughout the entire evening.

Many were present from Peterboro, Keene, Port Hope, Millbrook and surrounding district.

The amount taken in at the door amounted to over three hundred and seventy dollars.

The Thankoffering from the Sunday's anniversary services amounted to more than two hundred and thirty-eight dollars.

BETHEL NEWS

The fourth meeting of the contest which has been going on in the Young People's League in Bethel church took place on Thursday night, when the married women took charge of the meeting.

Mrs. Roy Cullis acted as president, Mrs. Sayward Switzer took charge of the prayer meeting. Those leading in prayer were Mrs. Roland, Mrs. E. Storey and Mrs. H. Harrison.

Mrs. H. Deyell gave the topic, entitled, "Getting Ready To Live," taken from 4th chapter Phillipians, first 13 verses.

Mrs. E. Faulkner and Mrs. Gordon Harrison favored them with a duet.

Mrs. I. Guthrie gave a recitation, "The Drunkard's Mother," and Mrs. L. Wright gave a reading.

After which the married ladies sang a chorus, "Yield Not to Temptation." The meeting was closed with the League benediction, and then came the social half hour, when the ladies served pie to all present..

WORKS BOARD

(Continued from page 1.)

himself who found Dr. Godfrey, the present Provincial Minister of Health, far more sympathetic to the city's position than was his predecessor under the late regime. He (Mr. Parsons) credited Dr. Godfrey with a better idea of sewage requirements than the former Minister of Health, and he is preparing for him a brief as to the situation, so that he may have before him both sides of the question—that of the city and the Provincial Board of Health.

To Ald. McIntyre, the City Engineer explained that while a complet, Imhoff system of sewage disposal would cost more for constructin than an activated sludge system the latter would cost probably three times as much for operation and maintenance than the former. Besides, he contended that with the big flow of water from the Otonabee river the installation of a sprinkler with the Imhoff system could be dispensed with. The trouble with the Provincial Board of Health is, he went on to say, that they are not taken into consideration, the size and force of our river with no municipality drawing its water supply from it for many miles distant, if at all; and they are setting for Peterborough a standard of affluent purification equally as intensified as at Brantford for entry into a creek which is all but dry best part of the summer. This, concluded Mr. Parsons is entailing unnecessary expense in Peterborough.

"Well," urged Ald. McIntyre, "let us get busy on this disposal plant as early as possible."

Mr. Parsons said he would forward Dr. Godfrey all the information needed this week.

There were present Chairman Ald. Stocker, Mayor W. H. Taylor, Aldermen Nagel Phelan, M. J. Maher, Robert Morrison, J. W. Meyers Joseph Crowe, J. O. Fife, Malcolm McIntyre, City Engineer R. H. Parsons and Street Commissioner Harry Evans.

Greetings!

Let happiness reign, for America is soon to receive a visit from Miss Lucy de Slewinska one of the leadinug lights among the artist colonies in Paris. She's famed for her "personality portraits."

THE LURE OF WHITE MAGIC.

The above caption has been given to that charming territory, "Algonquin Park in Winter," by those who have enjoyed its wonderful attractions. Besides bracing atmosphere and just the place to revel in the winter sports for which Canada is justly famous. The Highland Inn opens for the reception of guests on December 15th. Write N. T. Clarke, Manager, Algonquin Park Station, Ont., for booklet, or consult with any Canadian National Railways Agent.

PRICE OF CHEESE

Owing to the decreased make of cheese at this time of year a number of the factories in Peterborough County, which are selling their cheese co-operatively through United Dairymen Cooperative Ltd., at Belleville are shipping only once every two weeks. The following Peterborough County factories sold their cheese last week at 19 1-2c for colored firsts and 19 1-8c for white firsts with a half a cent less on any second grad, cheese: Pine Grove of Lakefield; Selwyn of Selwyn; Maple Leaf of Peterboro and Ormond of Hastings.

THEATRES

AT THE GRAND.

HONEY BOY MINSTRELS

The unusual spectacle of two great minstrel shows in one, will be the next attraction at the Grand Opera House, Saturday, November 3. The organization is known as the Gus Hill and George Evans Honey Boy Minstrels, being the culmination of a recent deal which already has created one of the sensations of the theatrical world. Mr. Hill's Minstrel Troupe has been created one of the sensations of the theatrical world. It has enjoyed exceptional popularity and was one of the outstanding money makers on the road. In order to make it the foremost aggregation of its kind Mr. Hill bought out Evans' interests and rest is theatrical history. Forty gifted geniuses of Ethiopean comedy, song, revelry, frolic, fun, laughter and mirth have been mustered The entertainment runs the gamut of every thing that is productive of wholesome hilarity. New ideas, innovations, surprises, novelties and features extraordinary predominate. An additional magnet will be a monster street pageant which will be held the morning of the engagement. The entire company will take part.

That minstrelsy is about to come into its own again is evidenced by the big advance sale which has marked the announcement of the forthcoming engagement of the Gus Hill and George Honey Boy Evans Minstrels. This latest unity of two of the foremost black-face organizations in America or elsewhere for the matter will hold the boards of the Grand Opera House, matinee and night, Saturday, November 3. The new show is described as an attraction of innovations, advanced ideas, genuine comedians, singers, dancers, musicians, headliners and genuises of Ethiopean revelry, frolic and laughter. There will be reviews, novelties, bits, travesties, burlesque, farce, song hits, revelries and everything that goes to complete an entertainment extraordinary. Forty men, all stars in their line, compose the company. A monster street parade, said to be the last word in burnt cork pageants will be an additional attraction.

Here's a Melodramatic Revelation--A Story of Real Heroes, Mother Love, Loyalty, Adventure and Romance.

ROYAL Tonight at 8 p.m.

Dedicated to our postmen and the mail service.

'LOYAL LIVES'

With William Collier, jr., Farre Binney, Mary Carr, etc.

—:ADDED:—

ART ACCORD in **'The Oregon Trail'** | *CLEVER COMEDY* **'HOLD ON'** *AND NOVELTIES.*

Coming Monday, SQUIBS, in "MORD EMILY"

PRICES—Matinees 11c, 15c. Evenings—11c, 20c, 30c

2 performances Saturday Night, 7 and 9 p.m.

When better pictures are made you'll see them at the Royal.

SHOWING TODAY | **REGENT** | HUNTER STREET

SCENE FROM "DOUGLAS FAIRBANKS IN ROBIN HOOD"

First Time Ever Shown at Popular Prices 15c and 25c

RUTH ROLAND in "TIMBER QUEEN" Showing at 7.45 Sharp. Feature Starts at 8 Sharp

HOMER MEACHAM, comedian, Gus Hill's George Evans Honey Boy Minstrels, Grand Opera House, matinee and night, November 3.

A real Smoke

SIR HAIG Cigar

5 Cents

At all Stores

"SQUIBS" Is Coming Back

In Her Newest Comedy Sensation

"MORD EMILY"

The Toronto World says it's the best English Picture to reach Canada. We'll see!

MONDAY AT THE ROYAL!

LIKE "PAINTED SHIPS," SECOND RACE CALLED

Wind Failed the Fishing Schooners Wednesday—Columbia Had Gained Lead.

HALF-MILE AHEAD.

HALIFAX, N.S., Nov. 1.— With never a breeze above eight knots, the American challenger Columbia ghosted along over more than half the Halifax ocean course yesterday in the lead of the champion Blue Nose, sometimes as much as half a mile ahead. But the efforts of skippers and crews to sail the second race of the series for the international fishing schooner championship were of no avail for with only an hour of the allotted six left not much more than half of the course had been covered and sixteen miles of a thresh to windward lay ahead.

Blue Nose supporters are not down-hearted that the American vessel led them yesterday, because they feel confident that with enough wind to finish the second race within the time limit the series will be theirs. They take confidence out of the fact that after the race was called off the wind breezed up a bit and the Blue Nose, with the advantage of a windward position when the vessels hauled around for home, reached the finish line far in the lead of the Columbia. As on Monday the Canadian vessel in windward work thrived on the lop which the wind of Tuesday night threw up, while the Gloucester boat seemed to be thrown off. A hope of the Columbia is that she may get quiet water and enough wind to take her around the course in the time limit. And there still remainse the possibility that in a real heavy blow she might be at her best and beat the Blue Nose in the weather which the Canadain supporters have been praying for.

Columbia Improved.

The change made yesterday in the Columbia's trim seemed to help her somewhat in light airs.

Yesterday's race started on time with Blue Nose in the lead, but the Columbia in half an hour caught up and passed her rival. The wind was from the northwest and the vessels spread their sails wing and wing for the run to the first mark six and a half miles away. They were practically an hour and a half covering the distance, the Columbia rounding the mark at 10.29.20 and the Blue Nose at 10.30.44.

On the second leg an eleven mile reach, Columbia increased her lead and the vessels rounded the second mark at 12.24.35 and 12.28.36. On the next leg nine and a quarter miles, also a reach, the position of the vessels varied from time to time, but generally the Columbia increased her lead. The race was called off at two o'clock before the third mark was reached .The wind had varied between four and eight knots at times dropping so that the vessels could not maintain steerage way.

Ran With Wind.

The Blue Nose came about first for home the Columbia following a couple of minutes later. Although it would be difficult to judge how much advantage the Lunenburg vessel had on the thresh in, there was no doubting that she demonstrated superiority in windward work under the conditions prevailing and especially in the lop in the outside and in the outer harbor. The wind for the best in sprang up to fifteen knots almost immediately and went as high as eighteen.

Billy Evans Says:

Master Mind Is Pure Bunk.
Pitching the Deciding Factor.
Stengel's Homer Helps.

Is the Master Mind stuff being overplayed in baseball? The 1923 world series was heralded as a battle between Master Mind, John McGraw, and Brute Force, impersonated by Babe Ruth. If it was such, Brute Force took down a lop-sided decision.

Master Mind can do the thinking for his players but he cannot execute the plays on the field. When the players are unable to carry out the orders of Master Mind, the so-called inside baseball is shot full of holes. It is one thing to figure out the proper thing to do and then have it performed. In baseball the best laid plans of battle hinge around the pitching. In the 1923 world series the Giants didn't get the pitching and the workings of Master Mind simply went "blooey."

Casey Stengel's home run in the ninth inning of the first game undoubtedly saved baseball another unpleasant situation. Calling a ball game on account of darkness is always unsatisfactory, particularly so in a world series gate. The shadows were falling over the Yankee Stadium when Stengel made his homer that settled the game. One more inning could have been played, possibly two, but there wouldn't have been a chance to go over 11 innings. A tie game would have been unfortunate after last year's unpleasantness over that feature.

An earlier starting hour would help considerably. The suggestion that the world series games be started at 1.30 p.m. is worthy of consideration. A half hour to work on means a great deal in October. The baseball powers should give some thought to this point. It is too important to pass over lightly.

A New Giant ?

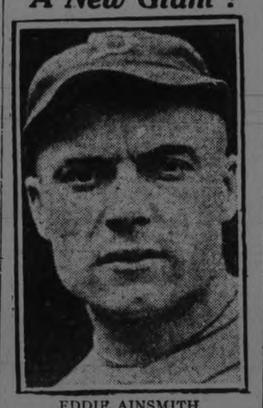

EDDIE AINSMITH.

NEW YORK, Nov. 1.—John McGraw is satisfied that the Giants must add battery strength if the club is to again win the pennant in the National League. Pitching is badly needed and the catching department is none too strong. Both Gowdy and Snyder, veteran backstops, have passed the peak of their game. In an effort to bolster up the catching, McGraw, according to report, has signed Eddie Ainsmith. Near the close of the season, Ainsmith was released by the St. Louis Cardinals and was picked up by Brooklyn in the final stages of the race. Being a free agent he was able to dicked with McGraw.

The Nutcracker

By Joe Williams

Wonder if it was ever said of Billy Sunday that "all he's got is a prayer."

* * * * *

Before deciding on a tennis player's career be convinced you will look attractive with a towel tied around your head.

* * * * *

A cheer leader may be a foolish looking gent, but he never has to sit up nights picking leather cleafs out of his wishbone.

* * * * *

COLLEGE PROFESSOR OBJECTS TO PAYING COACHES . . . NEXT HE WILL OBJECT TO PAYING THE ATHLETES.

* * * * *

Papyrus and Tommy Lipton should get together and race off a consolation sweepstakes.

* * * * *

Due to his long association with the ivories it seems to us that Willie Hoppe would make a great baseball manager.

* * * * *

This Abe Goldstein may be a real fighter despite the fact that the New York Boxing Commission has declared him bantamweight champion.

* * * * *

McGraw is going to visit Ireland. What will he say when the natives ask him to explain the signing of Moses Solomon.

* * * * *

Circus owner says there are no more great clowns. . . Proving that he has never seen George Harvey in action.

* * * * *

Psychology is probably a fine thing, but Princeton must realize by now that a stout line and a fast backfield are not to be utterly scoffed at.

* * * * *

THE REFORMERS SAY GAMBLING ON THE DIAMOND MUST STOP, AND YET WE LIKE TO SEE BOYS GAMBOL ON THE DIAMOND.

* * * * *

Eastern football schedule makers have paraphrased it to, "Go west, young man, but keep away from that Notre Dame gang."

* * * * *

Some guys pay money for racing tips and others go out and pick 'em wrong without any advice.—Colonel Hickory Knutt.

* * * * *

Jim Corbett writes that Mace introduced science into the boxing game. It was Freddie Welsh who introduced foot racing into it.

* * * * *

No more fights in baseball parks, orders Ban Johnson . . . This ruling is hardly necessary considering that Johnny Evers quit playing two years ago.

* * * * *

WHILE MAH JONGG IS PLAYED WITH IVORY PIECES IT DOES NOT FOLLOW THAT IT IS PLAYED BY IVORY HEADS.

* * * * *

It's easy enough to wish a guy good luck, but when it comes to cashing his check . . Well, that's something else.

"MY OWN" ARRIVES AT LATONIA TRACK

Ready For $50,000 Championship Race Next Saturday.

CINCINNATI, O., Nov 1.— Added interest in the Latonia Championship Race in which Zev and My Own at Latonia yesterday.

In charge of Preston M. Burch and with a stable mate named Scotch Broom, My Own arrived at the track where on next Saturday will be decided which is the best in the three-year-old thoroughbred class in the United States.

Burch stated that My Own shipped well and that before leaving Laurel he worked a mile and a quarter in 2.08.

Rialto was shipped from the East yesterday morning and he will arrive at Latonia to-day.

In memorium is here, and the only announced starter not on the ground is Zev and he will be shipped from the Empire City track to-day.

SHOP LEAGUES OPEN BOWLING

Six Teams From Examiner and Two From Brinton Carpet Start Schedules.

The Examiner and Brinton Carpet intershop five pin leaguers started last night at Jake Solomon's alleys with a full attendance and a fair turn of bowling.

Six teams from the newspaper league went into action, Max Swanston's "Casters" rolling up the biggest aggregate in their defeat of Fred Skates' "Intertypes" by 1703 to 1232. Swanston also was high man with 587 against McCauley's 533 of the "Linos" and George Cairns of the "Comps" with 531. The Casters, Comps and Jobbers were the winners on the night's play as follows:

Casters—				
Swanston	183	189	215	587
Wyllie	162	97	142	401
Pearse	167	153	131	451
Sweinor	68	94	102	264
Total	580	533	590	1703
Intertypes—				
Scates	140	150	167	457
Collins	89	119	121	329
Peters	31	58	82	171
H. Johnston	66	95	114	275
Total	326	422	484	1232
Comps—				
Dugan	133	197	194	524
Mollon	54	101	113	268
Wallwork	64	147	101	312
Cairns	155	174	202	531
Total	406	619	610	1635

Proofers lost two to the Comps. Cairns and Dugan were high men.

Proofers—				
Barringer	89	75	110	274
Taylor	123	81	118	322
Thexton	165	113	110	388
White	164	124	154	442
Total	541	393	492	1426

Jobbers won two out of three from the Linos, winning the last game by one pin. McCauley and Dunkley were high men.

Linos—				
G. Johnson	103	91	112	306
Hayward	144	108	82	334
Grey	166	142	131	439
McCauley	178	156	199	533
Total	591	497	524	1612
Jobbers—				
Anderson	60	73	100	233
Baker	142	175	94	411
Dunkley	178	178	155	511
Long	166	138	176	480
Total	546	564	525	1635

BRINTON LEAGUE.

Dominions were the winners, by taking two out of the three games.

Windsors—				
T. Martin	168	202	121	491
F. Dorrell	130	86	131	347
E. Pearson	151	109	111	371
L. Martin	98	127	129	354
G. Anderson	171	126	139	436
Total	688	650	631	1999
Dominions—				
G. Lackey	90	104	66	260
A. Rose	61	181	213	455
C. Corbett	108	125	125	358
H. Rose	190	130	111	431
D. Leether	126	226	157	509
Total	575	766	672	2013

Gibbons Never Let's 'Em Stay

Turned Down Offer Made By Friend of Boxing in Detroit.

Tom Gibbons never carries a boxer.

Before the Shelby fight, Tom was in Detroit to show how he knocked down set-ups. The Gibbons' target was George Ashe, whose last name became more or less piquant pun material after the fight.

Before the bout here Gibbons was approached in his hotel room by a fight character who said he was "a friend of boxing."

"Don't dump him right away, Tom", this party pleaded. "Carry him at least two or three rounds. This Ashe is no bum; he can't take it but he can box and will make a showing if you let him stay a while. It would be a bad thing for the sport here if you slapped him out with the first punch.'

Gibbons listened and answered: "If this chap is such a good boxer why worry? He'll take care of himself—and if he doesn't, he's out of luck."

That night Gibbons hit Ashe in the first round and Ashe fell down for the count of 10. Later the same night Ashe and Gibbons were together in a hotel room. Gibbons looked at his recent victim. "George, that wasn't the punch to knock you out. I started it around your neck and you fell right into it. My right was on the way when you dropped."

"Well, Tom," replied Ashe, "the right punch might have been more damaging. I ain't kicking."

DUCKS WERE NUMBERED

LINDSAY, Nov. 1.—A few days ago Messrs. W. Bedwell and Vic Suggitt, of Toronto, who are spending a few days' hunting at the latter's cottage, Scugog Lake, shot two ducks wearing bands on their legs bearing the following: Nos. 297302 and 296275, Biological Survey, Washington, B.C. Last year two ducks were captured in the Scugog waters bearing Biological Survey bands.

INVADING CHAMPS

LEFT TO RIGHT—SCHIKAT, STEINKE, DOSTAL.

This is the open season for invading European wrestling champions, near-champions and what-nots. Three of these mat geniuses are now in our well-known midst. Richard Schikat, weighing 225 pounds, is called the "new German Hacken schmidt." Hans Steinke is the European heavyweight champion. Hans is 6 feet 6 inches tall, and weighs 260 pounds. The young man ate pep permint sticks in his youth and this stunted his growth. Josef Dostal, champion of Czechoslovakia, is another giant with a displacement of 230 pounds. They are to perform in America this season.

THE GROVE SCHOOL WINS GUGBY GAME

Trimmed P. C. I. Seconds in a Close Battle at Oval Yesterday.

SCORE 16 TO 11.

Grove school defeated the P.C.I. second team 16 to 11 at the Oval yesterday afternoon. This is the second game Grove School has taken away from the local seconds trimming last Saturday in Lakefield.

Grove school showed up the stronger on the backfield and P.C.I. were superior on the line. The P.C.I. tackling was weak and they let Massie get away for long runs. The P.C.I. halves dropped a few costly punts, one costing them five points when Griffiths fell on it behind the P.C.I. touch line.

The P.C.I. made most of their gains on line plunging Killally Flem ing Widdiss and Woods taking the brunt in this work.

The P.C.I. nearly evened the score in the last period but were kicking against the wind which made it doubly hard going.

Both teams know the value of the experience gained in such games and another series has been arranged. The teams lined up as follows:

Grove School

Snap, Loosemore; Inside wings, Faucett and James; middle wings, Pullen and Halle; outside wings, Raine and Christmas; Flying wing Griffiths; Half backs, Ridpath, Massie and Little; Quarter back, Bainard. Subs—R. Little, Young and Dench.

P.C.I. Seconds

Snap, Ash; Inside Wings, Swanger and Rishor; Middle wings, Killally and Archibald; Outside wings, McColl and Fleming; Flying wing, Merrell; Half backs, Fraser, Woods and Henry; Quarter back, Widdiss. Subs, MacDonald, Cohen and Amys.

Summary

First Period— Redpath earned a try, Grove 5 points; Grove school 5, P.C.I. 0.

Second Period—P.C.I. a rouge, 1 point; Grove school 5, P.C.I. 1.

Third Period— P.C.I., Widdess earned a try, P.C.I. 5; P. C. I., Archibald earned a try, P.C.I., 5; Grove school, Little a try, Grove school 5; Grove School 10, P.C.I. 11.

Fourth period—Grove school, Griffiths a try which Massie converted, 6; Grove school 16; P.C.I., 11.

BRITISH FOOTBALL.

Rugby Union Results in Old Country Matches.

LONDON, Oct. 31. — Football games played under the auspices of the Rugby Union this afternoon had the following decisions:

Cardiff 6, St Bart's Hospital 3.

Devonport Services 23, Camborne 6.

Oxford University 23, Leicester 11.

County Championship.

Kent 3, Hampshire) (played at Blackheath) .

Professional Rugby games in the Northern Union (the Rugby League) resulted as follows:

Lancashire Cup.

—Second Round Replays—

Swinton 21, St Helen's 8.

Yorkshire Cup.

—Second Round Replays—

Bradford 8, Huddersfield 26.

ZEV'S EASY VICTORY

NEW YORK, Nov. 1—Zev yesterday demonstrated that he is fit for the $50,000 championship at Latonia next Saturday, when he will meet My Own in what may prove the deciding 3-year-old test of the year by galloping to easy victory in the $5,000 Autumn Championship Stakes feature event of the closing day's card at Empire City Track.

The race at a mile, for all ages, proved little more than a workout for the conqueror of Papyrus, which will be shipped to-day to Latonia. Ridden by Earl Sande and carrying 120 pounds, Zev breezed under the wire in 1:40 3-5, five lengths ahead of Bracadale a stable mate. Harry Payne Whitneys Tryster was third and Ladkin the only other starter finished fourth after breaking away to run three quarters of a mile before the race.

Zev was worked an extra furlong by Sands, finishing the mile and an eighth in 1:56 1-5

LINDSAY EXPECT A WIN SATURDAY

Return of Interscholastic Rugby at Riverside Should Be Good.

This Saturday the rugby fans will get their first opportunity of seeing the P.C.I. team in action when the meet the Lindsay Collegiate in the second game of their home and home series. Last Saturday the locals walked into Lindsay and emerged winners by 34 to 1 almost before the Lindsay team were aware that they were in a rugby game. Now Lindsay comes forth with the statement that the P.C.I. players each carried a rabbit's foot with them and that Lady Luck went with every touch down. The Lindsay battlers are determined that P.C.I. will known they were in a rugby game down here and are determined to win. Lindsay have to win to stay in the running. The P.C.I. crew are aware that they got some of the breaks in the game last Saturday but are certain that they are the better team and can walk over the Scugog team here Saturday. It should be a merry battle and since the Junior team were eliminated with honour from the O.R.F.U. race, the local fans must pin their hopes on the Collegians. All the fans should be out there yelling and showing their support as the P.C.I. team need some money as they expect to go a long way in the Interscholastic race this year and therefore will have to take some long trips.

Johnnie Evans

Queen's Quarter An All-Round Athlete Specializing in Rugby and Baseball.

Let's tell you the old story again about how Queen's quarterback comes to be called "Johnnie." His father's name is John Evans and every person calls him "Jack." Therefore when it came time to name "Johnnie" junior they called him Jack to save people the trouble of changing it. So of course as Jack was his real name, the boys just dubbed him "Johnnie" and that's what he goes by now. "Pep" Leadley calls him "Grump."

Jack Evanh was born in Kingston and has played football, baseball, and hockey since big enough to run alone. He played football and hockey with the Kingston Collegiate Institute, and after the war started out with Queen's. In 1921 he was captain and made a name for himself, which was increased last year. This year he is growing stronger than ever at the key position behind the line and is generally admitted to be about the best in the game.

Jack not only knows how to direct and start plays, but what is more valuable, he knows when. On several occasions his surprising quickness of thought has caught opposing teams flatfooted. He surpasses every other quarter in the game when it comes to the timing of Rugby manoeuvres. His famous "hesitation" play, which is often good for a gain four or five times during the game has done much to attract the attention of football experts.

The stocky little quarterback is a senior baseball catcher of unquestioned ability. Last season an injury to his hand kept him out of the game for some time.

He is in his final year in Medicine and is one of the house surgeons at the Kingston General Hospital. They say he shakes a wicked set of forceps or whatever house surgeons usually carry around with them.

Just as a side-line, for especial use on football trips "Johnnie" maintains a stock of specialty entertainments. He is popular with all the players and students and an incurable whistler. Last season he managed the senior hockey team.

When Jack Evans graduates it will take a good man to fill his shoes.

FRENCH HORSE LOST BY NECK

The Owner of "Epinard" Would Have Won Million in Cambridgeshire Stakes

LONDON, Oct. 31. — (Canadian Press.)—The Cambridgeshre Stakes, one of the principal autumn handicaps, and the most important race of the Newmarket Houghton meeting, was won this afternoon by Lord Coventry's Verdict, a three-year-old bay filly by Shotgun out of Finale, trained by W. Waugh and ridden by M. Beary. Epinard, the French 3-year-old colt, owned by M. Wertheimer, carrying top-weight of 128 lbs., finished second, beaten by a neck, with the lightly-weighted Dumas, a 3-year-old chestnut colt by Marten-Judea, owned by George Hardy, in third place, a length behind Epinard .Twenty-three ran

Odds of 100 to 7.

Verdict, who started at odds of 100 to 7 against, carried 110 lbs., or 16 pounds less than Epinard, who went to the post a hot favorite at 3 to 1 against, while Duman, carrying only 86 lbs., was quoted at 7 to 1 against.

Following yesterday's cloudy, dismal weather, to-day was warm, with the sun shining brightly, and an enormous crowd was on hand when the horses went to the post for the feature race of the afternoon. The track, which was yesterday inclined to be heavy, was in perfect condition to-day.

Field of 23.

When the field of 23 faced the barrier for the Cambridgeshire there was some delay getting them off to a good start, and Roman Bachelor, Legality and Daughter-in-Law were slow getting away. Epinard, with Haynes up, made the running from Verdict, Jarvie, Pharos and Stratford for the first half-mile, when Legality went up into third place, attended by Jarvis, Pharos, Campbell Kid, Lighthouse and Dumas. At the Bushes Jarvie, Lighthouse, Pharos and Karl were all beaten. In Abingdon Bottom Verdict and Dumas challenged the favorite, Epinard, Verdict gaining the mastery one hundred yards from home and won a thrilling race by a neck. Pharos finished fourth, Legality fifth and Campbell Kid last. Time 1 minute 52 seconds.

At no time since the inception of the Cambridgeshire, which was first run in 1839, has any horse been able to win with as heavy an impost as the French colt was called upon to carry to-day ,and on every occasion during the past five years the favorite has gone down to defeat in the mile and a furlong sprint.

Most Popular.

With the Cesarewitch, which was run two weeks ago at headquarters the Cambridgeshire makes one of the most popular sporting "doubles" on the English turf and had Epinard been successful in winning this afternoon his owner would have won £210,000, as the result of a wager of £1,000 placed on the French entry. Rose Prince, who won the Cesarewitch at 25 to 1 against, the proceeds of which were wagered on Epinard, at 6 to 1 against, for this afternoon's race.

Lord Coventry's filly, who spoiled M. Wertheimer's betting coup, had a splendid record as a two-year old, winning all five races in which he was a starter. Verdict had no classic engagements this season, but at Ascot finished second to Puttendon in the Gold Vase, a hard, long race, over a two-mile course.

Re-Echo, last year's winner of the Cambridgeshire, was unplaced this afternoon. Other starters, unplaced, were: Roman Bachelor, Stratford, Pharos, Zariba, Paola, My Lord, Legality, Karl, Clochnaben, Holy Friar, Lighthouse, Lifeboat 2nd, Jarvie, Campbell Kid, Daughter-in-law, Solicitude, Legend, Rosemead and Harpenden.

The race, which is a handicap, is run over the mile and a furlong course and brings out the best horses in training. To the stakes of 25 sovereigns is added 1,000, the value of the race to the winner being approximately £2,200.

Distress in Paris.

PARIS, Oct. 31.— "Epinard is beaten," was the shout of consternation that arose from the immense crowds on the boulevards congregated before the newspaper offices when the news of the defeat of the crack French three-year-old in the Cambridgeshire Stakes was flashed shortly after three o'clock this afternoon. The popular distress was apparently even greater than when Jack Dempsey knocked out Georges Carpenter. The rank and file was touched deeper in the pockets, as the race followers in France had played Epinard to win pretty much as if the race returns were already in.

The announcement was received more philosophically at the Jockey Club, where solace was found in the idea that the result of the race proved Epinard to be the best 3-year old in the world. The French experts reached this opinion by lining up these facts:

Epinard finished twenty lengths ahead of Pharos, who was second by a length to Papyrus in the Derby at Epsom, while Zev's margin over Papyrus was six lengths, giving Epinard a margin of several lengths in front of Zev.

Johnny Reiff, the jockey, said Epinard had shown by giving every horse in the race from seven to 42 pounds, that he could beat any three-year-old in training the world over at a mile at even weights.

KING GEORGE DEFEAT QUEEN MARY 1 TO 0

Excellent Soccer Played By the Youngsters.

King George defeated Queen Mary one goal to nothing in Alex Kay Soccer trophy semi-final last evening at King Edward Park, which entitles them to the final against Central on Saturday afternoon.

Opening play was in favor of Queen Mary but Calladine in goal frustrated their attack in clever fashion. Bud Williams transferred the ball to the other end where a scrimmage ensued until Dick punted clear. Downer trapped nicely and made off for goal. Clark and Batchelor stopped him but the latter handled for a penalty kick which was not converted by Queen Mary centre-forward. After this fright, King George forwards palyed havoc around Gillespie's goal without finding the desired goal, Williams, at centre-half for King George was working like a trojan and fed his forwards nicely up to half-time where they confined the play for ten minutes.

Half Time.

Both teams started off in desperate raids that were repulsed by the defense men. Playford returned the ball into centre, then Ellis shot it out to Tooms and B. McCartney who beat Marshall easily with clever tackle and let drive with left foot to score the only goal of the game. At this reverse, Queen Mary boys went down in a body to Calladine's goal when Don Clarke and Batchelor put in a hard time clearing their goal and were backed up by excellent advice from the goal keeper. For the last fifteen minutes Queen Mary hemmed King George players in their own area. They received five corner-kicks in succession without any result. Calaldine was peppered with shots from every angle by Queen Mary team but could not penetrate his goal. Williams held Downer in check while he worked hard to equalize.

Final—King George 1, Queen Mary 0.

Queen Mary—Gillespie, goal; A. Jones and Marshall, backs; Dick, White and Merrett, half-backs; S. Jones, McAuliffe, H. Downer, T. Downer and Ferguson, forwards

King George—Calladine, goal; D. Clark and Batchelor, backs; Stan Williamson, McCarney, half backs; Playford, Pammett, Ellis, B. McCartney and T. Tooms, forwards.

Referee—George Coleman.

AVENGE THEIR FIRST DEFEAT

Ottawa's Hopes First Blighted By Montreal—One Destined For Cellar.

OTTAWA, Nov. 1.—(Canadian Press).—The Otttawa rugby team was sent through a strenuous practice yesterday afternoon in preparation for the Saturday afternoon with M.A.A.A. as the visiting team. Every effort is being made to turn in a winning performance as a conclusion to the local season, and to avenge the initial defeat of the season suffered at the hands of the Winged Wheelers in Montreol.

It was probably this defeat as much as anything else which caused the championship hopes of local fans to be so badly shattered this fall. Primed to burn up the league from the opening whistle, the Ottawas were tumbled in Montreal in their first start, and the reverse so upset calculations that Argonauts trimmed Silver Quilty's crew here the following week. Had they settled to the form they showed in the last three games from the commencement the Ottawa team would now surely be in line for a try at Dominion honors.

Baker, the husky line plunger watched the work-out to-day and may possibly be used Saturday. Jerry Timmis is getting around again but it is improbable that Brian Timmis will be available. Connell indulged in light work this afternoon and with careful handling his injured foot may permit his lining up against the Red and Blue.

Football is played by natives of the Fiji Islands. The players never use any protective device for their heads except the thick, coarse, woolly hair.

PLAYER'S

NAVY CUT CIGARETTES

"Super-Quality"

10 for 18¢
20 " 35¢
and in tins of 50 and 100

More sold than all other brands combined

Beautifully Cool and Sweet Smoking

GRAFTON & CO., Ltd.

CANADA'S LEADING CLOTHING MANUFACTURERS

LAST WEEK of our SURPLUS STOCK SALE

As the End of our Great Sale approaches, the interest grows. Every Man or Woman with Boys to Clothe, who is practising economy in buying will be on the watch to secure their needs before the Sale Ends. NEXT WEEK IS THE LAST WEEK *and the choice is as good or better than it was at the beginning because New Lines have been arriving and added to the stock almost daily—*

It's a Matter of Days Now---Don't Wait Longer To Make a Selection

Shop Early

Men's and Young Men's O'COATS

Big, warm, loose-fitting, full belted models, half belts or the more conservative box styles, in a profusion of the newest shades and colorings, are going during this Surplus Stock Sale at astonishingly low prices. Warm-looking coatings in the soft lovat shades, heather mixtures, brown overchecks and solid colors in sand, light and dark greys, etc. A size and a style to suit the most exacting can be quickly selected from this splendid collection.

Regular $18.50 quality for **$12.98**
Regular $22.50 quality for **$14.98**
Regular $28.00 quality for **$16.75**
Regular $30.00 quality for **$19.75**
Regular $32.50 quality for **$22.50**
Regular $35.00 quality for **$25.00**
Regular $40.00 quality for **$28.50**

Men's and Young Men's SUITS

AT LESS THAN MANUFACTURER'S PRICES

Made in the Grafton Tailor Shops from our own carefully selected tweeds and fine serges, in the most desirable styles. Hundreds of splendid Suits for men and young men will be sold at a saving of one-third or more of the ordinary price during this Great Surplus Stock Sale.

Regular $18.00 quality for **$12.98**
Regular $20.00 quality for **$14.98**
Regular $24.00 quality for **$16.75**
Regular $28.50 quality for **$19.75**
Regular $32.50 quality for **$22.50**
Regular $35.00 quality for **$25.00**
Regular $38.50 quality for **$28.50**

BOYS' OVERCOATS

AT SURPLUS STOCK SALE PRICES

Here's the greatest Boys' Overcoat event for many a season. We want a speedy clearance of every one, and these prices will do it. Anticipate your wants, buy now and save one-quarter to one-third during this Great Surplus Stock Sale. Choose early. The selection is large, but at the extremely low prices they will go quickly.

TO FIT 13 TO 18 YEARS

Regular $10.00 quality for **$6.98**
Regular $12.50 quality for **$8.50**
Regular $15.00 quality for **$10.00**
Regular $18.00 quality for **$12.00**
Regular $20.50 quality for **$15.00**

BOYS' OVERCOATS

TO FIT 6 TO 12 YEARS

Regular $7.50 quality for **$4.98**
Regular $9.75 quality for **$6.98**
Regular $10.50 quality for **$7.98**
Regular $12.50 quality for **$8.98**
Regular $15.00 quality for **$10.98**

KIDDIES' OVERCOATS

TO FIT 3 TO 8 YEARS

Regular $6.95 quality for **$4.98**
Regular $8.50 quality for **$5.98**
Regular $10.50 quality for **$6.98**
Regular $12.50 quality for **$8.98**

BOYS' SUITS

AT SURPLUS STOCK SALE PRICES

No parent should think of buying Boys' Clothing without first seeing the enormous stock of thoroughly dependable Suits and Overcoats made by Grafton & Co. Our enormous output and the fact that we are manufacturers enable us to sell the newest styles at astonishingly low prices. We have selected great quantities of our best lines to make a big hit during this Sale. Outfit your boy now.

ASTOUNDING VALUES IN SUITS FOR BOYS 3 TO 7 YEARS

Regular $4.50 quality for **$2.98**
Regular $5.75 quality for **$3.98**
Regular $7.00 quality for **$4.98**
Regular $8.50 quality for **$5.98**
Regular $9.75 quality for **$6.98**

FOR BOYS 9 TO 14 YEARS

In all-wool cheviots, tweeds and fast color serges. Made in belted, half belt, Norfolk or plain styles.

Regular $7.95 quality for **$4.98**
Regular $9.75 quality for **$5.98**
Regular $10.50 quality for **$6.98**
Regular $12.98 quality for **$7.98**
Regular $13.50 quality for **$8.98**

WORKINGMEN'S DEPT.

Every article of practical use for the mechanic, railway man, farmer, teamster and laborer. We carry at all times an enormous assortment of Overalls, Smocks and Cottonade Clothing of every description. We sell annually huge quantities of these goods at much lower prices than regularly asked elsewhere. During this Great Sale we will make these special prices.

Blue Stripe and Black Overalls $1.28
Blue Stripe and Black Overalls $1.48
Blue Stripe and Black Overalls and Smocks $1.98
Blue Stripe and Black Overalls and Smocks $2.25
Strongly made Cottonade Pants $1.68
Heavy Black Denim Pants $1.98

Men's Separate Pants

Grafton Trousers are well cut and well made. During this Sale you can select from hundreds of patterns, suitable for any purpose, at extremely low prices. All sizes at .....

$1.98 - $2.98 - $3.98 and $4.98

BOYS' SEPARATE KNICKERS

Strongly made and lined throughout. Our famous Boys' Pants are known and bought by thousands of customers year after year, not only for their matchless value, but also because of the wide variety of patterns which so often allows of matching the boys' coat, thus prolonging the life of the suit.

Regular ..... $1.48 Surplus Stock price 98c
Regular ..... $1.68 Surplus Stock price, ... $1.28
Regular ..... $1.98 Surplus Stock price, ... $1.48
Regular ..... $2.50 Surplus Stock price, ... $1.98
Regular ..... $3.00 Surplus Stock price, ... $2.28

Values in Men's and Boys' Furnishings

MEN'S WORK TOP SHIRTS

Extraordinary values in chambrays, khaki drills, safeens, black and white stripes and flannels.

Regular $1.00 quality ... 69c
Regular $1.50 quality ... 98c
Regular $1.75 quality, $1.28
Regular $2.00 quality, $1.48

MEN'S HEAVY SWEATERS

In Coat and Pullover Style.

Regular $2.50 quality, $1.98
Regular $3.50 quality, $2.50
Regular $3.95 quality, $2.98
Regular $4.50 quality, $3.75
Regular $6.50 quality, $5.00
Regular $7.00 quality, $5.50

MEN'S MERINO UNDERWEAR

Fall and Winter Weight

Regular 90c quality for 68c
Regular $1.50 quality for 98c

SCOTCH KNIT WOOL UNDERWEAR

Undershirts and Drawers

Regular $1.50 quality, $1.00
Regular $1.75 quality, $1.25

HEAVY, ELASTIC RIB WOOL UNDERWEAR

Undershirts and Drawers

Regular $1.50 quality, $1.00
Regular $2.00 quality, $1.50

HEAVIER WEIGHT WOOL SOX

In Ribbed and Plain Knit.

Regular 25c quality for 19c
Regular 35c quality for 25c
Regular 50c quality for 38c
Regular 65c quality for 48c

BOY'S PULLOVER SWEATERS

In Roll Collar or V-neck Styles,

Reguar $2.00 quality, for $1.48
Regular $2.50 quality, for $1.68
Regular $3.00 quality, for $1.98

MEN'S FLEECE LINED UNDERWEAR

For the man who does not care for the heavier wool, these make a satisfactory garment.

Regular $1.00 quality for 75c
Regular $1.25 quality for 85c
Regular $1.50 quality for 95c

Owning and Operating Stores at London, Hamilton, Woodstock, Brantford, Dundas, Peterborough and Owen Sound.

Warehouse and Head Office: Dundas and Hamilton.

GRAFTON & CO. LIMITED

Maker To Wearer

Peterborough's Big Double Store

Hand Cut and Tailor Made Clothing

LOCALS

DR. T. P. McCULLOUGH,
Eye, Ear, Nose and Throat Specialist, 166 Brock St. Phone 36W. d:f

W. J. CLANCY, AUTO LIVERY.
'Phone 1838. For Taxi Service, New 7Passenger Studebaker Sedan. 26d-116-4014

EAST CITY GARAGE
40 Driscoll Terrace is open for business. Satisfaction guaranteed. 3d 104 5241

MANLEY BROS.
General Carting, Local and Long Distance Hauling. 'Phone 855W.—4&d-w-s-127-1415

TENDERS WANTED
For purchase of Todd property. Apply 456 Aylmer street, City. 2d 104

REMOVAL NOTICE.
G. Dunford's Auto Livery and Baggage Transfer has been moved from 167 Brock Street to 384 Aylmer Street. 'Phone 518. 26d-116-4013

SONS OF SCOTLAND.
The regular meeting of the Sons of Scotland will be held in the Sons of England Hall at 8 o'clock Thursday evening, November 1. 2d-104

MEDICAL SOCIETY MEETING.
Peterboro Medical Society will meet in the Public Library to-night at 8.15, when an address will be given by Dr. George Campbell, of Ottawa, on "Problems in Infant Feeding." A large attendance is expected.

HAROLD DUNFORD'S AUTO LIVERY.
Call 224 for Taxi and Auto Service. New Seven-Passenger Studebaker in Service. 78d-199

NOTICE
Trinity Ladies' Aid will present "Scenes in the Union Station" in Reid Street Hall, Friday evening, Nov. 9th. Tickets 25c. 4d 30 1 6 7 4187

"INVESTMENTS SUPREME"
To those who will have funds for investment on or about Nov. 1st, I recommend for your consideration Ontario Government Bonds, selling at 98 and accrued interest, from Oct. 15th, yielding 5.14. Bonds may be registered as to principal. Denominations $500 and $1,000. Reg. H. Turner, 543 George street. 'Phone 501. dtf.

KNOX CHURCH CHOIR.
Members are reminded of practcie to-night at 8 o'clock. All choristers are requested to be present, on time.

ALL SAINTS' CHOIR PRACTICE.
The All Saints' choir practice will be held this evening at 7.30 and boys at 7 o'clock.

BANK CLEARINGS.
Clearings week ending Nov. 1, 1923—$7:7,384.
Same week last month—$926,603.
Same week last year—$702,891.
Same week 2 years ago—$887,649.

ST. JOHN'S CHURCH CHOIR.
All members are urged to attend the regular rehearsal this evening at 8 in the Parish Hall. Boys at 7.30 p.m. sharp. Please bring your copies of the "Messiah."

FOR BETTER HEALTH
Consult DR. LANGFORD, Chiropractor. Office, Bank of Toronto Chambers. Hours—10-12 a.m., 2-4 and 7-8 p.m. At Lakefield Tuesday and Friday afternoon. dtf.

AUCTION SALE
Hancock's Auction Room Friday at 1.30 p.m. Dressers, chest drawers, kitchen cabinet, mahogany parlor suite (new), beds, parlor tables, kitchen tables, chairs, large bird-breeding cage, electric heater, oil-cloth, etc., etc. You may send in anything you have for sale. 2d-104-4205

PETERBORO SYMPHONY ORCHESTRA.
Mr. Alfred M. McKeown, a new arrival in the city, was appointed concert-master of the Peterboro Symphony Orchestra at the Conservatory of Music last evening. Mr. McKeown, who is well versed in orchestral instruments and is also a capable violinist, was introduced to the orchestra by its director, Mr. Rupert Gliddon.

USED VICTOR, $16.00
One Victor Phonograph in good order, Saturday bargain price, $16.00.
* * * * *
All Blue Amberol Records, on sale Saturday, 2 for 75c.
* * * * *
Hundreds of Columbia records, all new, your choice Saturday 3 for $1.00.
* * * * *
Radio fans are enjoying fine concerts every evening now. Better join the ranks. Talk it over at our store and arrange for a demonstration in your home or elsewhere. J. M. Greene Music Co., Ltd. Charlotte street. 2d-105

"PEARLS"

—Her taste for Pretty Things will be pleased by this Lovely Necklet of Delicately Colored Pearls.
—Pearls will be worn more than ever this Winter, and there is no Bead that looks so beautiful as the Pearl.
—We are showing our New Pearls in Special Gift Boxes, at Prices Very Reasonable.
Select Early.

Warne Bros.
DIAMOND HALL
349 George Street

WRIGHT'S CIGAR STORE
For Saturday only, we will give away with every 25c purchase or over one package of Wright's special 15c package of tobacco. Wright's Cigar Store. 2d105 4227

PIANO TUNING AND REPAIRS.
First-class work only. W. Lawson. 'Phone 1953W. 20 Years' experience. Pianos, player pianos, grands. 533 Chamberlain Street. 3d-106-4212

COKE AND WOOD
Nut Coke for heaters and ranges. No soot, no smoke, or waste.— 1-2 ton or 17 coal bags full $7.25; 1-2 cord 12" Dry Mix Wood $4.75; 1-2 cord 12" Dry Hardwood $7.00. —DINSDALE'S, 'Phone 153. dtf

NOTICE.
The ladies of Knox Church intend holding their bazaar in the store on Simcoe street formerly occupied by the United Farmers store, on Wednesday and Thursday, Nov. 14 and 15. Supper 25c. 1d104 4226

Big Y.W.C.A. Hallowe'en party Friday, 8 p.m. Members and friends 10c. 1d-104-4224.

Eastern Star L. O. B. A. No. 525 will hold a bazaar and sale of homemade cooking on Nov 24. Further announcements later. 1d-104-4225.

TOOLS.
I will sell an extra fine lot of machinst and garage tools on Market Square Saturday, commencing 10 a. m., the property of the late Harry Parks. Don't miss this opportunity. W. J. Hancock, auctioneer. 2d-105-4230.

HAIR CLIPPERS AND CLIPPER PLATES GROUND
Saws filed and set, razors, scissors and knives ground, razors honed ready for shaving, umbrellas repaired and recovered. 'Phone 109J. 40 years' practical experience Wm. Taylor & Son, the Sheffield Cutlers, 219 Hunter street west. t.t.s.

CHARLOTTE ELIZABETH COPELAND.
The death of the late Charlotte Elizabeth Copeland, wife of James A. McWilliam, of 618 Shaw street, Toronto, occurred yesterday after a lingering illness.
She left to mourn her loss a sorrowing husband, four daughters and two sons, Mrs. W. Gillespie, and Mrs. R. C. Furlong of Toronto; Mrs George Edmonson of Oshawa, and Mrs. Johnston Tait of Cobourg; Mr. M. McWillian of Regina, and A. McWillian of Smooth Rock Falls.
The funeral will take place on Friday at 2 p.m., from the family residence, 618 Shaw street, Toronto.

LUMBER COMPANY EMPLOYEE DROWNS

Canoe Upset in Baldwin's Bay With Disastrous Results.

An employee of the Peterborough Lumber Company's camps in Cavendish Township, Herbert Johnson, of Gooderham, was drowned on Monday of this week about half-past five o'clock in the afternoon, in Baldwin's Bay, on Lake Ketchecoma.
The body has not yet been recovered.
Messrs. Dickson, Davidson, and Frank Linton, who went up to the Peterborough Lumber Company's camps on Ketchecoma Lake on Tuesday morning, returned to the city last night, and report the drowning of Johnson, who, with a companion of about his own age, twenty-two years, Albert Duff, another employee of the camps, had spent Sunday with relatives in Gooderham, and returned to Baldwin's Bay on Monday evening last, about five o'clock.
They took a canoe to go across the lake to William Spafford's camp, about two miles away, and had been on the water for a short time when, in some manner, the canoe upset, precipitating both men into the bay.
Herbert Johnson, who could not swim, went down in about twenty feet of water. His companion, Duff, managed to swim to a small island in the bay, a short distance away. He walked to the end of this island, and then swam back to the mainland.
Here, on account of his strained and fatigued condition, he lost his bearings, and it was nearly nine o'clock before he finally located Hugh Cochrane's house on the main shore of the lake.
When Mr. Davidson and Mr. Linton left the camps yesterday, the body had not yet been recovered.
Employees of the company, together with four cars containing about thirteen men who came from Gooderham to assist in the search, were making every effort to locate it.
Herbert Johnson's mother, who lives in Gooderham, is a widow.

OBITUARY

THOMAS RICHARDSON
The death occurred at his home in Wallaceburg, on Wednesday, October 24th, of Thomas Richardson, father of Rev. J. D. Richardson, pastor of St. James' Methodist church, this city. The late Mr. Richardson, who was in his 78th year, was born in Eldorado, Hastings County. He had resided in Wallaceburg for over fifty years. He was one of the most prominent members of the Orange Order in his county, having belonged to the Association for over sixty years. He was an officer of the Provincial Grand Lodge, organized the North Kent district and was at one time County Master of Kent.
The deceased, whose wife died about seven months ago, is survided by four daughters and six sons: Mrs. Geo. H. Lidster of Dutton, Mrs. R. W. Brown and Mrs. Watson Simpson of Wheatley, and Miss Frances at home; Dr. Stanley A. Richardson, mayor of Wallaceburg, T. Herbert Richardson, banker of St. Paul's, Minn., Prof. Lorne N. Richardson, of the Royal Military College, Kingston, Rev. J. D. Richardson, pastor of St. James' Methodist church, Peterboro, and Jno. E. and J. Milton of Wallaceburg.
The funeral took place on Friday last at Wallaceburg.

GERALD FITZGERALD.
LAKEFIELD, Nov. 1.—The death occurred this morning of Gerald Fitzgerald, 74, after a brief illness. The deceased was the son of the late Mr. and Mrs. Gerald Fitzgerald, of Smith township, and was well known all over the country. He lived in Smith township and in Lakefield all his life, and because of his genial disposition and hearty good nature was well liked by all with whom he came in contact. His generosity was well known.
He is survived by his widow and two daughters, Mrs. Allan Hunter and Mrs. W. N. Stabler, of Lakefield .A brother, Alex. Fitzgerald, lives in East City.
The late Mr. Fitzgerald came of a very old pioneer family, and upwards of 200 relatives are scattered throughout the district near Peterborough. In politics Mr. Fitzgerald was a staunch Conservative.
Funeral announcements will be made later.

MRS. JOSEPH YOUNG.
The death occurred suddenly yesterday in Port Arthur, of Mrs. Joseph Young, formerly Miss Durala Guerin, of this city. Mrs Young was born and brought up in this city, and resided here until about thirty-five years ago. She is survived by her husband, and four brothers: Harry and Archie of Peterborough, Louis of Toronto, and Llewellyn of Port Arthur. The funeral will take place in Port Arthur on Friday of this week.

Society

Mrs. C. H. Pennefather held her first reception since her return to the city yesterday afternoon, at her residence, 271 Brock street, where she was at home to a large number of her friends. Mrs. Pennefather was assisted in receiving by Mrs. David Mulholland, Mrs. R. Hamilton poured tea assisted by Peggy Hamilton and Isabel Pennefather.
Miss Blair Campbell of Belleville, reader at George street Methodist church concert last evening, was the guest during her stay in the city of Mrs. H .Walker, George street.
Miss Vera Fairbairn, of Smith, was successful in obtaining her diploma from the Peterborough Business College.
Miss Marion Milburn, R.N., of Detroit, is in the city for the Milburn-Dunford wedding to-day.
Miss Laura Buck, of Norwood, was a guest to-day at the Milburn-Dunford wedding.
Last evening Jack and Sam Patte were hosts at a hilarious Hallowe'en party, attended by 14 of their small boy friends. The house was gaily decorated with quantities of orange and black cut-outs, with the conventional goblins and black cats and jack o' lanterns. In the corner an old witch told the fates of the young future seekers, by means of a spinning wheel. A programme of 'stunts' aroused wild excitement, the winners in the various events being Raymond Wayte, Bob McWilliams and Orville Roseborough. The table for refreshments was arranged with pumpkin novelties of many varieties. The little boys came in cotsumes that included a Harold Lloyd, Calamity Jane and Sis Hopkins and Molly-O, tramps and wild west riders, clowns, ladies, ghosts and witches.
Miss Aileen Morgan was hostess at a jolly Hallowe'en party last evening, attended by a number of her young friends.
Mrs. J. Hughes, Weller Street, entertained at a Hallowe'en evening last night.
Miss Ruth Barns, Gilmour Street, had a Hallowe'en tea for a few of her girl companions yesterday.
Mr. J. E. Patte has returned to St. John, N.B.
Rev. J. D. Richardson, pastor of St. James' Methodist Church, has returned from Wallaceburg, after attending the funeral of his father.
At the social evening held in St. Alphonsus' Lyceum on Tuesday evening, the winner of the second ladies' prize was Mrs. R. Stokes and not Mrs. G. C. Bromley, as recorded
The charming home of Mrs. W. R. Widdiss 292 Stewart street, was the scene last evening of a very enjoyable dinner bridge party, held under the auspices of Group Number Two of the Otonabee Chapter I.O.D.E. Mrs. F. Robinson and Mrs. C. A. White were convenors of arrangements, which were carried out in a manner that made the evening a very successful and enjoyable one. The pretty rooms were arranged in the bright Hallowe'en fashion, with floral decorations of 'mums and marigolds. The guests were received by Mrs. Widdiss Mrs. H. E. Stenson regent of the Chapter, and Mrs. R. R. Hall. Assistants in the dining-room were Mrs. A. Moir, Mrs. N. H. Sutton, Mrs. D. Carmichael, Mrs. Arthur Robinson and Mrs. G. L. Stevens. Twelve tables of bridge were played prizes going to Miss Pearl Faint, Miss M. Archer and Miss Geraldine Glover.
Miss Nellie Peck has come to reside in the city, and is at 758 George street.

WEDDING BELLS

DUNFORD—MILBURN.
A very pretty wedding took place at twelve o'clock to-day in Trinity Methodist Church, when Beatrice Mae, daughter of Mr. and Mrs. Geo. Milburn, was united in marriage to Russell Ingram Dunford, of Toronto, Rev. A. J. Langford officiating.
Mr. Allan Milburn, brother of the bride, sang "Until."
The bride wore a pretty costume of autumn crepe, with hat and wrap to match.
A dainty breakfast was served at the home of the bride's parents, after the ceremony.
Mr. and Mrs. Dunford left later for Toronto, where they will reside.

JUSTICE RULES OUR BUSINESS CONDUCT
BELLEGHEM'S FUNERAL SERVICE PHONE 85 AMBULANCE

Dr. Goodwin
Chiropractor
Palmer Graduate
106-108 Reevie Building
Lady Attendant 'Phone 431
Hours: 10-12 a.m., 2-4 and 7-8 p.m.
Office closed Tuesday and Thursday Evenings.

NO QUESTION OF BRITISH PROTEST

Ambassadors Call Attention of France and Belgium to Baldwin's Declaration.

LONDON, Nov. 1.—(Special). — The British Ambassadors at Paris and Brussels have called the attention of the French and Belgian Governments to Premier Baldwin's declaration that England could not permit the disruption of Germany.
It is assumed here that this is the basis of Paris reports that England has protested against the proclamation of the Rhineland Republic.
It is authoritatively stated that there has been no question of formal notes or protests.

Y.W.C.A. PARTIES FOR HALLOWE'EN

A Busy Program at The Y. for the Week End.

The Y.W.C.A. for the remainder of the week will be an extremely busy place. Hundreds of fantastic costumes will probably be on view at the big Hallowe'en party on Friday night. The ghosts will walk, and woe betide the individual who has a weak heart. They are solemnly warned to remain at home. Thrills throughout the whole evening. Every member of the Association is invited to come and bring any friends with her.
Last but not least of the Hallowe'en frolics will come our big junior party at ten o'clock on Saturday morning. All the week the children have been asking their mothers to help them with costumes. Kiddies are dreaming about it every night, and the Y.W.C.A. is wondering if there will be room in their big gymnasium for the entire crowd of little folk who anticipate coming.
Special judges will be present to judge the various costumes for which the Association has supplied numerous prizes.
Saturday afternoon at 2.30 o'clock the R. L. S. bronze medallion examination will be held, and on Saturday evening at 7.30 the junior proficiency lifesaving examination and the silver medal examination. This test, which promises to be very interesting and educational, will be open to the public, as repeated requests have been made for admission to these examinations. Lifesaving should be encouraged. Peterborough, situated so closely to the river and lakes has been the scene of many near drowning accidents, and a knowledge of life-saving has been the means of saving many a life.

Arthur C. Hawley has returned from an inspection trip among the Kirkland Lake mining camps.

TRAVEL TALK.
A TRAVEL TALK ILLUSTRATED WITH LANTERN VIEWS OF A TRIP THROUGH EUROPE, WILL BE GIVEN BY MISS VERDA WATT IN THE AUDITORIUM OF KNOX CHURCH FRIDAY EVENING, NOV. 2, COMMENCING AT 8 O'CLOCK. DUETS, SOLOS AND PIANO NUMBERS WILL ALSO BE CONTRIBUTED. YOU WILL ENJOY THEM, COME ALONG. ADMISSION 15c AND 25c. PROCEEDS IN AID OF CHURCH SCHOOL. 2d105 4219

"Baby, you will prize this photograph in the years to come"

THE ABSENCE OF JUST SUCH A PORTRAIT in your own collection should emphasize the importance of having the children photographed more frequently. Before it is too late, catch for all time the fleeting personality of their childhood.

And have your own picture taken also that it may bring joy to others.

140½ HUNTER STREET — Troy — "The Photographer in Your Town." STUDIO

We Use Collins Ultrafine Photographic Mountings

DOMINION STORES LIMITED
CANADA'S LARGEST RETAIL GROCERS

9 lbs. SUGAR 95c

Mayfield Brand Sliced Bacon, Lb.	35c
Molasses Snaps, 2 Lb.,	25c
Shirriff's Marmalade, 4-Lb. Tin	67c
Tiger Salmon, 1 Lb.	22c
½ Lb., 2 for	25c
Cooking Figs, 3 Lb. for	25c
Special Blend Tea, Lb.,	65c
C. & S. Coffee, Lb.	39c
Jelly Rolls, 2 for	25c
D.S.L. Baking Powder, per Lb.	19c
Quaker Corn Flakes, 3 for	25c
Soda Biscuits, Lb.	15c
Peanut Butter, Lb.	23c
Valencia Raisins, Lb.	15c
Jelly Powders, 3 for	25c
Blue Rose Rice, 3 Lbs.,	25c
Eagle Milk, Tin	23c

RADIO
Heard last night in Peterboro over a Northern Electric Set, from
K.D.K.A. Pittsburgh, Pa., Serenaders' Orchestral Concert for Hallowe'en. A fine programme.
NORTHERN ELECTRIC GETS RESULTS! We are District Agents.
J. M. Greene Music Co, Ltd.
House of Good Music - Charlotte St.

GROCERY SPECIALS

5lb. Gran. or Brown Sugar	53c
Bacon, per lb.	30c
Bread	16c
Icing Sugar, 2lb. for	25c
Dates, per lb.	9c
Prunes, per lb.	10c
Pulled Figs, per lb.	10c
Campbell's Soups, 2 for	25c
Eggs, per Dozen	41c
Tea, Extra Special, per lb.	58c
Cooking Apples, Peck	30c
Canned Corn, 2 for	25c
Princess Soap Flakes	20c
2lb. Soap Chips	25c
Allen's Sweet Cider	
Heniz' Catsup, reg. 35c, for	30c
Heinz' Pork and Beans, reg. 20c 2 for	35c
Soda Biscuits, 2lb. for	27c
Pastry Flour	75c
Grapefruit, 5 for	25c

Orders Delivered — 'Phone 271
J. E. LILLICO
354 CHARLOTTE ST.

FRIDAY SPECIAL!
2 lb. Lard 35c

Onions, Peck	50c	2 Pound Seedless Raisins	19c
9lb. Sugar	93c		
Bread, Large Loaf	15c	98lb. Bread Flour	$3.35
Chelsea Tea, lb.	59c	Potatoes, Peck	25c
Salada Tea, lb.	73c	Shredded Cocoanut, lb.	25c
Mince Meat, lb.	23c	5lb. Mixed Honey	49c
5lb. Clover Honey	69c	Sweet Oranges, Dozen	29c

60 Hunter St. E. — Boyle's CASH & CARRY GROCERY. — 168 Charlotte Street

Economy is the Easy Chair of Old Age
5 lb. Pail White Clover Honey 70c

2,500lb. Choice Seedless Raisins, lb. Buy them by the Box of 25lb.	10c	GRANULATED SUGAR 9 Lbs. for	95c
DRIED FRUITS		**CEREALS**	
Large Meaty Prunes, 2lb.	25c	6lb. Fresh Rolled Oats	25c
Pulled Figs, 2lb.	25c	4lb. Fresh Farina	25c
Evaporated Peaches, 2lb.	25c	2 Pkgs. Shredded Wheat	25c
Apricots, Choice, lb.	15c	2 Pkgs. Puffed Wheat	25c
Hallowe Dates, lb.	10c	Corn Flakes, any kind	10c
FRESH VEGETABLES		**FRESH FRUITS**	
Carrots, Peck	25c	Extra Choice Snow Apples and All Kinds of Cooking Apples.	
Beets, Peck	30c	Red or Green Imported Grapes	
Parsnips, Peck	50c	Fresh Table Figs	
Turnips, Peck	25c	Cranberries, Quart	20c
Crisp Hearts Celery, 2 Bunches for	25c	Ripe Bananas, Dozen, 50c,	60c
Head or Leaf Lettuce, Ripe Tomatoes		Juicy, Seedless Oranges, 40c, 50c and	60c
		Spanish Onions, 3lb. for	25c
Squash and Solid Cabbage.		Machine-Sliced Bacon, Sugar-Cured, lb.	35c
Fresh Machine-Chopped Hamburg Steak, 2lb. for	25c	...Half or Whole Side, lb.	32c

FITZPATRICK & GERAGHTY
Charlotte and Park - 'Phones 492-2110
Rubidge and Dalhousie - 'Phones 481-2111

It's Confidence That Does It
SHOP FRIDAY
Our SALE makes Saturday such a rush that it may be impossible to make all Deliveries on that day. We advise Friday Orders, and Shoppers will be given the benefit of our Saturday Bargain List.
Make your Estimates for
FREE PRIZES
One Estimate for Every Dollar of your Purchase or Paid on Account. Prizes are:
1st, 50 LBS. SUGAR; 2nd, 25 LBS. SUGAR; NEXT SIX, 1 LB. OF BEST TEA.

Encourage and Help the Y. W. C. A. Canvass!
Porter S. White COMPANY 334 GEORGE ST. 2 Phones 1960, 1961
Apples—Nova Scotia Selects Order a Barrel Now!

THE
GROCETERIA
"We Sell It For Less"
E. F. MASON
Buying in large quantities and distributing in the modern and most economical system places quality goods in your hands at the LOWEST COST at all times

CEYLON BLEND TEA

Special Value, per lb.	60c
English Breakfast Tea, per lb.	70c
Superior Blend Tea, per lb.	80c

MASON'S COFFEE

Fresh Roasted and Ground	57c
Choice Coffee	45c

HEINZ KETCHUP
Large Bottles 29c
CONDENSED MILK
Silver Cow Brand, Pound Tin 17c
PRUNES
Medium Size, 3lb. 25c

PURE LARD
Fresh Rendered, 2lb. for 37c
ICING SUGAR, 2lb. for 25c
GRANULATED SUGAR— 9lb. Lots 93c 8lb. Lots 84c

SARDINES

Brunswick Brand	6c
Norwegian Sardines, Saga Brand	14c
Cross-Fish Sardines, Small Fish	10c

SHELLED WALNUTS

Broken Halves, per lb.	35c
Broken French, per lb.	40c
Choice Halves, French, per lb.	53c

All Fresh and Fine Flavour.

CHRISTMAS FRUITS
Which Have Been Selected for Their High Quality and Freshness:

California Seedless Raisins	11c	Rosebud Cherries, small bottle	17c
Thompson's Seedless Raisins, in Bulk, 2lb. for	25c	Trade ½-Pint bottle	39c
Griffin's Seedless Raisins, in 15oz. pkgs.	15c	Trade Pint bottle	63c
Seeded Raisins in Bulk, 2lb. for	25c	New Currants will be in in a few days, and will sell at, per lb. 12½c, 14c and	16c
Griffin's Seeded Raisins, in 15oz. pkgs.,	14c	Old Currants in stock, lb.	14c
Easter Brand Seeded Raisins, 15oz. pkg.	14c	Pure Flavouring Extracts—	
Orange Peel, Choice, lb.	40c	30 Bottle Our Price,	26c
Lemon Peel, Choice, lb.	40c	15c Bottle Our Price,	12c
Citron Peel, Choice, lb.	65c	12½c Bottle Our Price,	9c
Candied Cherries, per lb.	65c	Choice Pulled Figs, per lb.	11c

CANNED PINEAPPLES
No. 2 Size 20c
COCOA (In Bulk)

Pure, per lb.	10c
Extra Quality, per lb.	18c

CANNED FISH

Choice Pink Salmon, ½lb.	10c
Choice Pink Salmon, 1lb.	15c
Tiger Red Salmon, ½lb.	12c
Tiger Red Salmon, 1lb.	19c
Horse Shoe Salmon, ½lb.	20c
Horse Shoe Salmon, 1lb.	39c

Cross & Blackwell Salmon is the cream of the first run catch, which will more than satisfy you—
1lb. Tins 43c ½lb. Tins 23c
Kippered Herring, Norwegian, 2 Tins 25c

CANNED PEACHES
In heavy Syrup, 2lb. Size 25c
CANNED PEARS
Light Syrup, 2lb. Size 15c
FRESH-MADE CREAMERY BUTTER Per Pound. 38c
CAMPBELL'S SOUPS 2 for 23c
OLD DUTCH CLEANSER 10c
RINSO 8c
PEARLINE, Regular Size 7c
CHOICE DATES, per lb. 9c In 2lb. Lots
SHREDDED WHEAT 2 for 23c
PASTRY FLOUR, Best Grades 75c
24lb. Sack

All Prices Remain as Quoted Until a Change in the Wholesale Market. Sugar will undoubtedly be the First to Drop in Price.

THE GROCETERIA STORES
Corner Rubidge and Sherbrooke Streets — Old Market Arcade
429 George Street — Corner George and Antrim Streets

JACKIE COOGAN
as Charles Dickens beloved character
OLIVER TWIST
CAPITOL—NOW !

The Evening Examiner

PROBABILITIES.
Southerly and south - westerly winds; fine and warmer to-day and to-morrow.

VOL. LIII., No. 104 PETERBOROUGH, FRIDAY, NOVEMBER 2, 1923 PRICE THREE CENTS

Prominent Values in Every Section - A Special Sale of Men's Overcoats in the Men's Department at $23.75 - The Cressman Co. Ltd.

SEVERAL STORES ARE ENTERED BY THIEVES AND ARTICLES TAKEN

Epidemic of Petty Thieving Breaks Out in Several Parts of The City.

STILL AT LARGE

What appears to be an epidemic of minor thievery in Peterborough in the last few weeks had its latest manifestation at the Adam Hall Stove Works early this morning, when the plant was entered through a window on the east side of the building. In finding their way to the office, the marauders pried open four doors. They rummaged round the office and it is thought were frightened away as cupboards and drawers were left open. No damage was done. Mr. Hall stated that no money or valuables are ever left in the office. The police were notified.

East City has been the scene of several store-breakings during the week. On Hallowe'en night, the grocery store of T. B. Maniece, on Hunter street east, had two rear windows broken. On the same night, the coal office of McCarthy and Johnston, nearby, was entered by means of a key. From the drawer of a corner cupboard postage stamps to the value of fifty cents were extracted, but an envelope containing about four dollars' worth of excise stamps was left untouched. A bunch of keys was also taken, probably, as Mr. McCarthy said, for use at some future time. The safe was untouched. The floor was strewn with matches of the parlor type, the strip match that is sold in hotels and pool rooms for convenient use.

On Monday night of this week, the East City office of the Canadian Oil Company, on Hunter street, was entered by means of a rear window. A pile of empty oil drums afforded access to the window, where a pane of glass was cut out and the protecting nail holding the window removed. In the office, a tin box holding about eight dollars' worth of postage and excise stamps and some silver was taken, the box being found later by detectives in a field nearby. The lock had been forced and the box was battered almost out of shape. Matches of red head variety were taken here also.

Last week, the cold storage warehouse of W. Scott & Company was entered by way of the office and between two and three dollars' worth of postage stamps taken. Excise stamps were left untouched.

Here, flashlights were used, also the electric lights, which aroused the attention of a nearby resident, who telephoned Mr. Scott and the police. Both arrived after the robbers had fled. The key which gained entrance to the office was found stuck in the lock.

S. E. Mahood's butcher shop, in the same neighborhood was entered on Hallowe'en night, through the cellar after the screen at the rear had been cut and a window broken. Nothing here was taken apparently the coppers in the till remaining in their place. The only signs of the entrance were the number of burnt matches which marked the trail as in other places and led to the remark of the next-door grocer, John Kerr, that it was a blessing that no fire followed the visit of these night prowlers.

Mr. Kerr's store was also entered on Hallowe'en night, through a cellar window, the visitors departing, however, by the easier method of unbolting the rear door. Articles missed later included tobacco, cigars and a pair of gloves. The till contain ing some coppers was upturned on the floor, the money untouched.

Matches of the blue head variety were the choice here, the amateur Rafiles evidently filling their pockets before departing.

In the month of September, the store of T. Anthony, grocer, on Hunter street east, was entered through a back window, and a quantity of coppers and silver taken, along with tobacco and some small articles.

(Continued on page 10)

HAVE YOU NOTICED.

That although you can read well during daylight that when you use artificial light that the reading becomes blurred and the letters run one into the other? This condition can only be corrected by right glasses. See W. H. Lacey, Optometrist, 410 George Street. Phone 1160.

TEA AND CONCERT AT ORANGE HALL, DOWNER'S CORNERS, TUESDAY, NOVEMBER 6, 1923. COMET BUS LEAVES VICTORIA HALL 6.30.
1d-105-4231.

SPECIAL FOR SATURDAY IN OUR MUSIC DEPARTMENT. ONE SLIGHTLY USED GERHARD HEINTZMAN PHONOGRAPH WIT HCABINET COMPLETE, INCLUDING 12 SELECTIONS. PLAYS ALL MAKES OF RECORDS, $79.50. EASY TERMS E. V. WARNE, 325 GEORGE ST. PHONE 1238. 2d106

Three Armed Men Hold Up Employees and Secure Pay Role

WINDSOR, November 2 (Canadian Press). — Three men, two of them masked, and all armed, held up two employees of the Dominion Forge and Stamping Company, Walkerville, at 10.30 a.m., to-day, and robbed them of the entire pay roll of the plant, amounting to several thousand dollars.

The exact amount taken has not yet been determined.

The robbery occurred on Monmouth Road, Walkerville, just a short distance from the company's plant.

The two messengers had just crossed from Detroit in a closed car, and were on their way to the factory with the money, when they were overtaken by bandits in a car bearing an American license number, which crowded the pay car into the curb.

Smashing the windows of the sedan, the robbers poked guns in the faces of the messengers, who were powerless to resist.

They were not harmed after giving up the money.

GERMANS SHORT FOOD SUPPLIES

Separatists Storm City Hall in Aix La Chapelle And Capture Town.

BERLIN, Nov. 2.—(Special).—The food situation overshadowed politics in Germany to-day as prices soared to new heights.

Prices trebled over night. Eggs and butter could not be purchased in Berlin to-day for any amount of money.

Merchants either were holding back supplies for higher prices or had been unable to replenish their stocks.

The directors of the Krupp Steel Works have signed an agreement with the French occupation authorities which will make possible the resumption of work in six mines, dispatches from Dusseldorf said today.

Chancellor Stresemann informed Socialist leaders this afternoon that many of the members of his cabinet have rejected the demand which the socialists made a condition of their continuance in the ministry.

Coalition socialists members are expected to withdraw from the government in the course of the afternoon.

Later it was announced that the socialist ministers in the Stresemann Coalition Cabinet remained absent from its meeting to-day to discuss the demand formulated by their party yesterday. Collapse of the cabinet appeared imminent as the Bourgeoise parties insisted that the socialist demands of lifting the State of Siege in the country and taking drastic acion agains Bavaria could not be met. It was said that Chancellor Stresemann shared this view.

Stormed City Hall

More than one thousand Separatists stormed the City Hall in Aix La Chapelle today cutting the water mains and flooding the inner part of the city, despatches said. The city hall employees demanded that all bells and whistles in the city be sounded to call the populace to their aid but they finally succumbed. Separatists carried off the Mayor and some other officials it was reported. Dispatches from special correspondents in the Rhineland said bodies of Separatists from Coblenz Duisburg, Crefeld and other towns were brought in for the attack. They fired on the city hall when firemen and police defended the building with the aid of bombs. Separatists dynamited the door ways of building it was reported.

According to word telephoned here, seizure of the town hall was accompanied by street fighting in which a number of Separatists were wounded.

An unverified report said Separatists were plundering shops in Aix La Chapelle which refused to open the raiders helping themselves to the supplies they desired.

Josef Mattes, "President of the Rhineland Republic" announced today his forces would immediately open a general Separatist offensive aimed at seizing important cities in the Rhineland every few days, despatches from Coblenz said to-day.

Matthes said he feared friction with the British occupying the Cologne area, however, because they appeared to misunderstand the objects of the Separatists movement.

JOHN SCHELL APPEARED IN POLICE COURT

Case Opened This Morning With Hearing Of a Number of Witnesses.

POLICE REPORTS

The preliminary hearing in the police court to-day, before Magistrate Langley, of John Schell charged with the murder of George Washington MacNeal, whose body was found in a hunter's camp near Silver Lake on Monday last, opened this morning, and at the time of going to press the case was still proceeding. Crown Attorney G. W. Hatton, K.C., is conducting the prosecution.

Roy MacNeal, son of the deceased man, gave the same evidence as at the inquest last night, with a few additional points brought out in the cross-examination by Mr. Frost. His mother, the young man said, died in 1918, and his father had not lived much in any one place since. He told of taking his father into the hunting camp and of his return with George Schell, leaving his father there. Asked about the time he left, he said the "sun was about a rod high in the sky, and I would judge the time to be about 5 'clock."

After hearing of his father's death the young man received instructions from the Crown Attorney to bring the body out. He sent George Schell and Bill Hopkins to recover the body, which was taken to Bobcaygeon, and later to Peterborough.

Mr. Frost, in cross examination: "Why did you go with your father and Schell to thec amp on Saturday?"

Roy MacNeal: "Because they asked me to."

"What was the idea in going there?"

"My father wanted me to look over the camp, and he wanted me to see it too. I had never been there before. My father had been there."

"Was your father an active man, fit for a long walk?"

"Yes; he had been a soldier, and was in very good health."

"Was he friendly with the accused?"

"They were the best of friends."

"Did your father use alcoholic liquors"

"Yes."

"Sometimes to excess?"

"Yes."

"What was he like when he had been drinking to excess?"

"Real good natured; he was a man who would sit down and talk when he was intoxicated, or he would play a mouth organ and step dance."

"Was he apt to be melancholy?"

"No, he was not sad in any way."

"Did he have any liquor on him going into the camp that day?"

"Yes. It was in a 1'n. bottle — I think an ale bottle."

The magistrate, judging by the size indicated by the witness—"A reputed quart; what they called a reputed quart bottle."

Witness did not think any of the liquor, he said. There was cherry wine preparing, but it was not ready, and was not intoxicating.

Mr. Frost: "Were you surprised when your father did not accompany you home?"

Roy MacNeal: "Not a bit; he said he might stay and look over the ground and perhaps hunt, and that Mr. Schell had asked him."

Lyal Thomas MacNeal, another son of the deceased, repeated his evidence of last night as to the story told him by the accused. The rifle was produced, but the witness could not identify it as he had seen three or four in Schell's house. It looked, he said, like a 40-82.

On examining it, he said he could see it was a 40-82, Winchester, centre fire, full magazine.

Schell was Nervous.

Mr. Frost: "What condition was Schell in when he was telling you of your father's death?"

Lyal MacNeal: "He seemed a little nervous. He told me he was hit with the limb of a tree while working in the bush. He said the wound he received then was fluttering."

Mr. Frost: "As far as you could ascertain at that time he was not normal?"

"He was flustered."

Mr. Frost produced the gun and handed it to the witness for examination.

"Is it clean or dirty?" he asked.

"It is clean, with the execption of a little dirt around the muzle which might be dust."

The number of the rifle is 8386 and it is a 1886 model.

TWO CANNOT LIVE CHEAPLY AS ONE SAYS A CLERGYMAN

Therefore He Slips The Wedding Fee Back Into The Hand of The Blushing Bridegroom—Has Never Taken a Wedding Fee

Lima, O., Nov. 2.—No financial hitch is attached to getting hitched here.

Prospective brides and bridegrooms take note!

Tying the cord that binds costs nary a penny when Rev. Warren I. Steeves, pastor of Lima's First Baptist Church, performs the ceremony.

He has never accepted a fee for marrying folks, and says he never will.

Blushing bridegrooms endeavoring to slip green-backed remuneration into his hands, have it pressed back into their own palms with an accompanying smile.

Then the preached suggests that the ardent swain buy his little wife a Bible, a cook book, or anything else she wants or needs with the money.

"Two can't live as cheaply as one," Rev. Steeves explains. "And every cent counts when the young voyagers set out on the great adventure.

"They fear they have to pay for appearance sake. This drives too many young folks into Justice courts to be married. Everyone, regardless of circumstances, is entitled to the blessing of God upon his marriage."

REV. WARREN I. STEEVES.

HOW BROTHERS USE TEAMWORK FOR INSURANCE

Peterboro Underwriters Hear Interesting Addresses on the Art of Selling Insurance.

WILLS BADLY MADE

Something new and interesting in the way of salesmanship was presented last evening to a representative group of Peterboro and district insurance men by the Robinson brothers of Toronto. The meeting was held under the auspices of the Peterboro Underwriters Association with Mr. J. F. H. Wallace in the chair. Service and knowledge were the two strong points emphasized in the addresses of the two speakers. While the addresses were mainly prepared for the edification of the man who is engaged in the selling end of the insurance business they contained many points of considerable value to the laymen. From the remarks of the speaker it could be gathered that it was not an uncommon thing to find a man in the insurance business he represents and failing to provide the service often necessary to aid and instruct a prospect as to the class of insurance best suited to his needs.

The first speaker was Mr. Beverley Robinson who explained the unique character of the team work in which he and his brother participate. The speaker said he did not wish to pose as an expert as he was inclined to distrust experts of all kinds and did not like to be described as one. His mission to Peterboro was to learn and exchange views on an intensely interesting angle of life insurance. "It is impossible to tell you how to sell insurance, said Mr. Robinson. The best way to find out is to go out and sell it. I would rather have one ounce of personal experience than a ton of theory.

Describing his own method, the speaker said he and his brother always work together on the first interview and on ninety per cent of the subsequent calls and also when the policy was delivered. Mr. Robinson said he was not sufficiently analytical to say just what part each took in the work. On might be described as the strategist and the other the tactician. The main advantage resulting from the team work we have practiced said the speaker is that we write more than double the amount of business than the sum of what each of us would write separately. If the interview is not going well the other person with you can very often detect a weak spot in the interview and offer some new angle.

A call is never made without first getting a definite appointment and this appointment is invariably secured over the telephone. Knowledge is of supreme importance and cannot be overlooked. Agents should be equipped with the ability to meet the executive heads and possess a working knowledge of corporation law

(Continued on page 2)

English Socialists Gain Ground In Municipal Contests

LONDON, November 2 (Canadian Press Cable).—The results of the municipal elections yesterday in 300 cities and boroughs of England indicate that the Socialists are regaining some of the ground they lost last year in the municipal contests.

Their gains were mostly at the expense of the Liberals.

The net Socialists' gain was six seats in Bradford.

They made a desperate attack in Liverpool, but failed.

The Labour Party gained two seats in Manchester.

RESIDED HERE ESCAPES QUAKE

RemarkableExperience of Daughter of Late Dr. Kincaid in The Recent Japanese Disaster.

The following story from a Seattle, Wash., paper, detailing the miraculous escape of Mrs. H. N. Penlington of Tokyo in the Japanese earthquake and fire, will be found of interest to not a few Examiner readers. For the lady in question was formerly Zoe Kincaid, of Seattle, daughter of the late Dr. Kincaid, at one time resident in Peterboro. Dr. Kincaid removed many years ago to Seattle, where he died, his ashes, after cremation, being brought to this city and interred in Little Lake Cemetery.

Mrs. H. N. Penlington, of Tokyo (formerly Zoe Kincaid, of Seattle), and her husband went through the Japanese disaster uninjured personally, their home intact and their business not greatly damaged, according to a letter from them received in Seattle. This was the first conclusive news as to their fate.

"It seems a miracle," writes Mrs. Penlington to her sister, Mrs. Airdrie K. Pinkerton, "that after all we have been through, with Tokyo and Yokohama almost off the map, that I am here in my old corner of my sitting room writing a letter to you on a typewriter that apparently never budged an inch through three days of big quakes and two weeks of almost continuous quakes.

"Our house is intact. It is a triumph for the joiner's art — not a single nail used in the making. For this reason it strained and creaked, but did not collapse. After the first shock the interior looked like a wreck, but this was nothing compared to the violence everywhere near us. Heavy stone walls which seemed strong enough to stand for centuries were hurled down savage-

(Continued on page 10.)

MERCHANTS IN PETERBORO GET A REAL BOOST

Ottawa Has Nothing On The Peterboro Stores In Merchandising Says J. A. McNab.

THE KIWANIS CLUB

In Kiwanis circles this is Ontario-Quebec week and the speaker at today's Kiwanis Club luncheon was Mr. Alfred Savard of Quebec, who gave an address that was calculated to foster better realtions between the two provinces. J. A. McNab, who until his removal to Ottawa a short time ago, was a member of the Peterborough Kiwanis Club, occupied the chair, and in his introductory remarks said that Ottawa was not any more in advance in modern merchandizing than Peterborough and that Peterborough citizens ought to feel justly proud in their fine array of stores and local merchandising methods.

Mr. Savard in his opening remarks, said that much has been done in the last few years to foster better relations between the two provinces and much remains to be done. In this respect the Kiwanis Club has contributed in a large measure to the improved conditions between the two provinces. A man can be a good Kiwanian and a good Canadian no matter whether he lives in Quebec or Ontario, said Mr. Savard. In Quebec continued the speaker, we are Catholic and in Ontario you are Protestant. But we are all Christians and worship the same God under different conditions. You are sons of Engand and we are sons of France. In Quebec there are only two large cities, with a number of smaller ones that are making rapid progress industrially and otherwise. The rest of the Quebec population lives on the land. Big families are among the assets of Quebec. The girls marry young and are not afraid to have children. Some of the farms have remained in the same family for two hundred years. The habitant is a hard worker. You may have heard that he is ignorant and priest ridden. When he needs sympathy, advice or help of any kind he goes to his curate. That is how he is priest ridden. Legal and in fact trouble of any kind always finds a sympathetic hearing with the curate. There are twenty-one colleges in Quebec, which are largely patronized by the sons of farmers. If you judge the colleges by the results you must admit they are very efficient. If in Quebec the Catholics and Protestants get along so well together there is no reason why the people of Ontario and Quebec should not get along. Confederation, said the speaker, was primarily a union of Ontario and Quebec. If you are French or English it is obviously because we cannot help it. In conclusion the speaker made a plea for co-operation between the people of the two provinces that a better understanding might result.

In calling on Mr. G. N. Gordon, K.C., M.P., to speak, Chairman McNab said that since his residence in Ottawa he had on many occasions visited the House of Commons and from what he saw and heard was convinced that Mr. Gordon was one of the piliars of the Liberal party and that some time he would occupy a much higher place in the administration. He was held in high esteem by followers of both parties.

In reply Mr. Gordon modestly averred that he was nothing more than a deck hand in the House and that when a man outlives the job he now holds he is not much good for anything else. Mr. Gordon made a brief appeal for better relations between the two provinces and a continued interchange of speakers to broadcast the message of peace and good will.

Dr. C. C. Cragg was initiated as a new member of the club and Mr. J. E. Sullivan was present as a guest. Kiwanians Morphet and Dick gave a rendition of Gallagher and Shean.

When the house is empty, SAY! You're losing money every day.

READ THE WANT ADS

If inconvenient for you to call at the Examiner Office, 'phone 1600 and we will call for the advertisement and give you the cash rate, 1c. per word, figure or letter first insertion, 1-2c. per word for subsequent insertions.

Classified Advertising, Cash.

CANADIAN SALES TAX AN UNTRIED METHOD IN ANY OTHER LAND

R. N. McCormick, Who Has Made a Special Study of This Unusual Measure For Raising Money, Gives Exposition of Its Working.

A LARGE AUDIENCE

The regular meeting of the Peterboro Manufacturers' Association, held last evening in the board room at the Chamber of Commerce, was featured by an exposition of the revised Sales Tax, which comes into effect on January 1st, 1924, made by R. N. McCormick, assistant manager of the tariff department of the Canadian Manufacturers' Association, Toronto, who has made a special study of the tax and its applications. The executive of the Peterboro Association extended invitations to all members of the Chamber of Commerce, and others interested in the workings of the new tax, and the Board room was filled last night with an audience of nearly a hundred men, who listened with interest to a comprehensive description of the tax and its workings, given by Mr. McCormick. Mr. James Hamilton, in the chair, introduced the speaker.

Mr. McCormick referred to the Sales Tax as an unusual method of raising money, which has not been tried out in any other country. The United States government sent a large delegation to Canada about a year and a half ago, to enquire into its workings, but despite a vigorous campaign in the States made by those interested in having the tax imposed, the committee of investigation reported against it. "Great Britain also has not seen fit to adopt this scheme."

Introduction of Tax

Mr. McCormick briefly sketched the introduction of the Sales Tax, which took the place in 1920, along with the luxury tax, of certain war tariffs. The luxury tax has since been removed, and the Sales Tax has now been changed, to be operated in revised form after the first of the year. War tariffs, up to the time of removal, had brought the country a revenue of 190 millions, and the Sales Tax, up to March of this year, had brought in 191 millions, but whereas the war traiffs had entailed in their collection very little cost either to the Government or to the individual, the Sales Tax was a matter of considerable expense to the Government, the manufacturer, and the wholesaler.

In 1920, a one per cent. Sales Tax was imposed on the wholesaler, and a tax of two per cent. when the manufacturer sold direct to the retailer, or when the retailer imported goods. Last session, in Parliament, the Government changed the whole scheme, so as to put the tax on the final finished article, on the article "ripe for consumption." In four years, the tax had been increased from one per cent. to six per cent. The burden of the new tax rests on those manufacturers, limited in number, who are manufacturing commodities in the condition in which they go to the consumer. Certain things are exempt, such as boots and shoes, clothing, certain food stuffs, and the manufacturer who produces an article which is the raw material for another manufacturer will not have to pay the tax. It discriminates against the manufacturer of finished goods.

The Act provides that every manufacturer whose products are valued at $10,000 or more during the year, shall

(Continued on page 10.)

Charles C. Cummer Of Peterboro Wins Fishermen's Prize

MEAFORD, Nov. 2. — Mr. Chas. C. Cummer, manager of the George street branch of the Bank of Montreal in Peterborough, was the lucky fisherman trolling here this year, winning the first prize of a beautiful silver cup given by the business men for the catching of the largest trout by a tourist for the year.

Mrs. G. E. Taylor, 550 Hughson street, Hamilton, Ontario, wins second prize, and Mrs. George Graham, 97 Smith street, London, Ontario, wins third.

The largest fish caught trolling here this year weighed 21 pounds 3 ounces.

FIND TRUE BILL AGAINST POLICE

Charged with Manslaughter in Connection with The Death of John Gogo October 6th.

TORONTO, Nov. 2. — (Canadian Press).—The grand jury in the criminal assizes today returned a true bill charging Patrol Sergeant William Kerr, and Constables W. H. Mitchell, G. Fraser and J. Rooney with manslaughter in connection with the death of John Gogo who was shot and killed on October 6 when the policemen fired on the schooner "Hattie C.," believing that it was being used for liquor running.

An indictment charging the four Toronto policemen with manslaughter in connection with the death of John Gogo, was given to the grand jury for their consideration in the criminal assizes this morning.

The indictment reads :That William Kerr, Wm. Henry Mitchell, Geo. Fraser and James Rooney unlawfully did kill and slay John Gogo and did thereby commit the indictable offence of manslaughter."

Mr. Justice Kelly outlined the facts for the jury, and also discussed the use of firearms by protective forces of the province; "firearms should only be used as a last resort," he said. "Us, in connection with breaches of the Ontario Temperance Act is not justifiable."

Commenting on the position of the constables, His Lordship said that no hardship would be done if the grand jury returned a true bill as it would enable the accused to have whole case reviewed in court.

CHOICE MANVERS POTATOES SECURE YOUR WINTER SUPPLY. REHILL'S SIDING, C.P.R., TO-MORROW. PRICE $1.35 PER BAG. YOUR BROTHER MAY HAVE A LARGE FAMILY. SURPRISE HIM WITH A FEW BAGS OF POTATOES.
1d-105-4239.

ALBION SWEETSzz.
IF YOU WANT A WELCOME, TAKE HER A BOX OF FRESH, DELICIOUS JERSEY CREAM CHOCOLATES, LB. GOX 50 CTS. SATURDAY SPECIALS: WALNUT, APRICOT, MARMALADE, MELTS IN YOUR MOUTH, LB 49 CTS. DRUGGISTS' ASSORTED FRUIT FLAVORED TABLETS, LB., 29 CTS. ALBION SWEETS, 390 GEORGE STREET. 1d105

BUY HARDWOOD NOW.
BUY YOUR HARDWOOD CUT 12 INCHES, $12 AND $13 A CORD, DELIVERED TO ANY PART OF THE CITY. MIXED WOOD $4.50 AND $5.50. MIXED FOUR FOOT WOOD, $8.75 CORD.
W. H. BAKER, PETERBOROUGH PLANING MILL, DUBLIN STREET. TELEFHONE 1482J
f.m.w.-124-4134.

WANTED.
50 BUSHMEN, LOG MAKERS, TEAMSTERS AND ROLLERS, FOR MILNET, ONT. WAGES UP TO $50 A MONTH AND BOARD. TRASPORTATION ADVANCED AND REFUND AFTER THREE MONTHS' WORK. INQUIRE MONTGOMERY HOUSE, PETERBOROUGH, AND AT ONTARIO FREE EMPLOYMENT BUREAU, CHARLOTTE ST. J. MASON LUMBER CO. MANLEY CHEW, GENERAL MANAGER. J. McCULLOUGH, WALKING BOSS. 2d-105-4233.

DANCE AT VICTORIA HALL ON FRIDAY NIGHT, NOVEMBER 2ND. GOOD MUSIC, AND REFRESHMENTS.
2d-30-2-4189.

TRAVEL TALK.
A TRAVEL TALK ILLUSTRATED WITH LANTERN VIEWS OF A TRIP THROUGH EUROPE, WILL BE GIVEN BY MISS VERDA WATT IN THE AUDITORIUM OF KNOX CHURCH FRIDAY EVENING, NOV. 2, COMMENCING AT 8 O'CLOCK. DUETS, SOLOS AND PIANO NUMBERS WILL ALSO BE CONTRIBUTED. YOU WILL ENJOY THE COME ALONG. ADMISSION 15c AND 25c. PROCEEDS IN AID OF CHURCH SCHOOL. 2d105 4219

CITY TAXES WILL BE TAKEN AT THE BANK OF MONTREAL, "SIMCOE STREET ENTRANCE," ON FRIDAY, SATURDAY AND MONDAY, DURING BANKING HOURS ONLY.
4d-106-4208.

TAX NOTICE.
5 PER CENT. ADDED TO ALL UNPAID TAXES AFTER THE 5TH OF NOVEMBER. OFFICE HOURS: 8 TO 4 6d-106-4169.

OVERCOATS! OVERCOATS!
FOR MEN AND YOUNG MEN. WE HAVE A LARGE CLEAN STOCK OF HIGH GRADE AND EVERYDAY OVERCOATS, TO BE SOLD AT $3.50 UP; ALSO A LARGE STOCK OF SUITS AT $5 UP. — DICK RUSKINS, SECOND HAND CLOTHING STORE, 221 HUNTER STREET, PHONE 2088.
3d

HOUSES, REAL ESTATE

FOR SALE —GOOD LOT IN RESIdential section. Cheap for quick sale. Apply 283 Stewart street.

FOR SALE— CENTRAL, COMFORTable, double house, readily convertible into four apartments. Good lot. Immediate possession. 456 Aylmer street. 3d-105-5261.

FOR SALE — NEW SIX-ROOMED house on McGill street. $2,100. Terms. 'Phone 1903J. 3d-105-5265.

HERE IS ONE ON THE BARGAIN counter. Six thousand property for four thousand. 9-room brick, central. All modern and fire place. Would duplex easy. Apply 344 King street. 3d-107-5324.

PERSONAL

HANDSOME LADY OF MEANS; would marry, if suited. Write, Violet, Box 787, Dennison, Ohio. 26dTh 2049

POULTRY AND EGGS

FOR SALE— A NEW HEN HOUSE. A good bargain. Call after 5 p.m. at 294 Lake street. 3d-106-5306.

FOR SALE — 2 BROWN LEGHORN cockerels, Everylay strain, 1 White Wyandotte cock. Kent Throop, 164 Simcoe street. 4d-106-5276.

WE SPECIALIZE IN CRATE-FATtened chicks; write for special price list; goods paid for daily. WALLER'S, 693 Spadina, Toronto. 77d-155-4587.

ARCHITECTS.

W. & WALTER R. L. BLACKWELL—Architects, Office, Bank of Commerce Building, corner of Hunter and Water Streets. Telephones, Office, 1300J; Residence, 1272.

JOHN HORNSBY—Arichitect. Plans prepared for Monumental, Commercial and Domestic Buildings. Office, 332½ George street.

BARRISTERS AND SOLICITORS

GORDON & O'BRIEN — Barristers, Solicitors, Notaries. Money to loan on easy terms. Special attention to Patents and Trade Marks Phone 219. G. N. Gordon, K.C., M.P., J. A. O'Brien.

S. T. MEDD—Barrister, Solicitor, Notary. Office over the Dominion Bank, corner of George and Simcoe streets. Telephone No. 22. Private funds to loan at current rates upon easy terms.

PECK, KERR & McELDERRY, Barristers Solicitors and Notaries. Office, Water street, Peterboro. Money to loan at the lowest current rates of interest on easy terms of payment. E. A. Peck, F.D. Kerr, V. J. McElderry.

O'CONNELL & CORKERY, Barristers, Solicitors and Notaries. Money to loan at the lowest current rates of interest. Daniel O'Connell, John R. Corkery, Hunter street, two doors west of the Post Office.

DUMBLE & JOHNSTON—Barristers, Solicitors, etc. Office, over the Toronto Savings and Loan Company, George Street. D. W. Dumble, K.C., W. Johnson.

A. E. DIXON—Barrister, Solicitor, etc. Office, Hunter and George streets. Entrance next to Madill's drug store.

HALL & HALL—Barristers, Solicitors and Notaries Public, Hunter street, Peterborough next to St. John's Church. Money to loan at the lowest rates of interest. E. H. D. Hall. Basil D. Hall.

MOORE & WEARING—Barristers and Solicitors, 403 Water street, opposite the Post Office. Money to loan at the lowest current rates of interest. Jos. Wearing, M.A.

R. R. HALL—Barrister, Solicitor, etc. Peterboro, Ont. Office, corner of Hunter and Water streets, over the Canadian Bank of Commerce. Trust Funds to loan on easy terms of payment.

JAMES FORDYCE STRICKLAND—Barrister, Solicitor, Notary Public. Money to loan. 375 Water street, Peterboro. Phone 191.

WILFRID F. HUYCKE, Barrister, Solicitor, Notary Public. 395 Water street. Telephone 239.

MEDICAL.

DR. BUCHANAN, F.R.C.S. Edinburgh; M.R.C. Eng.; I.R.C.P. London. Eye, Ear, Nose and Throat Specialist. Hours, 9-11, 2-4 p.m., and 7-9 p.m. Phone 519. Office, corner Water and Murray streets.

T. GEORGE LOUDON, M.D., C.M., Physician, Surgeon and accoucheur. Office, 201 Brock street. Phone 1868. Office hours, 9 to 11 a.m., 2 to 4 p.m., 7 to 8 p.m.

DR. C. C. CRAGG—Eye, Ear, Nose and Throat Specialist. Office 295 Charlotte street, formerly occupied by Dr. Neal. Hours—9-11 a.m., 2-4 p.m., 7-8.30 p.m. Telephone: House 980J, Office 2185.

MONEY TO LOAN.

We have funds to loan on Real Estate Security at the lowest rates. GORDON & O'BRIEN. Phone 219.

MONEY TO LOAN ON IMPROVED farm and city property. Apply Hall and Hall, 116 Hunter street, Peterborough. 26d-67-733.

OSTEOPATHY.

DR. BRUCE E. MARSHALL—Osteopathic Physician. Office, 243 Hunter street. Hours 9 to 11, 2 to 4 p.m., 7 to 8 p.m. Telephone 116.

DR. WILL A. SETTLE—Osteopathic Physician. Office in Crown Apartments, 124 Hunter street. Corner Water and Hunter streets. 'Phone 649. Office Hours, 9 to 11 a.m., 2 to 5 p.m. and 7 to 9 p.m.

INSURANCE.

J. O. FIFE—209 Barrie Bldg., Peterborough. Ont., representing Manufacturers Life Ins. Co. 'Phone 803. Residence 735W.

FRANK A. BLACK—209 Barrie Bldg., Peterborough, Ont., representing Manufacturers' Life Ins. Co. 'Phone 808. Residence 2230.

AUTOS FOR SALE

FOR SALE — A FORD CAR, 1922 model, in good condition, reason for selling ,owner leaving city. Apply 342 Water street. 3d-107-5308.

BOARDERS WANTED

ROOM AND BOARD FOR TWO ladies or gentlemen. Near C.G.E. Apply 213 Park. 3d-105-5258.

WOULD TAKE LADIES OR MEN boarders. Close to Westclox, also Auburn Mills. Apply after 5 p.m. Mrs. McGrath, 254 Euclid avenue. 6d-106-5223.

WANTED—TWO BOARDERS, LADies or gentlemen. Good home. Central. Apply at 491 Aylmer street, or 'phone 1705W. 3d-105-5263.

WANTED—ONE OR TWO RESPECTable men. Comfortable home, with Scotch family. Apply Examiner. 3d-106-5291.

LOST

LOST—A CRANK FOR A CADILAC car. Finder please notify E. G. Patterson, Can. Gen. Elec. Co. 3d-106-4217.

LOST—HORSE BLANKET, ON 2ND line Smith. Finder please leave at Mackey's Bread Ltd. 3d-106-4228.

LOST— LARGE BLACK AND TAN hound, in vicinity of Lakefield, or Buckhorn. Finder please notify White's Cycles and Sports Ltd., Peterborough. 'Phone 897. 2d-105-4216.

LOST—WILL THE BOYS WHO TOOK the buggy away from Mr. Barnes, Orpington Road, bring it back and save further trouble. 1d-105-5321.

LOST—A TIRE AND RIM, BETWEEN Buckhorn and Peterborough, on Thursday, for Chevrolet car. Finder please leave at Examiner. 3d-107-5330.

SITUATIONS WANTED

EXPERIENCED, REFINED LADY wishes position as housekeeper. Apply 544 Harvey, evenings. 3d-106-5300.

YOUNG WOMAN DESIRES POSITion looking after invalid and doing light housework. Wages $20. Call Examiner for address 3d-105-5279.

STENOGRAPHER, THOROUGHLY experienced, capable of assuming responsibility, desires position. Matriculation standing. Best references. Box 5317, Examiner. 3d-107-5317.

FOR RENT

APARTMENT TO LET — BRAUND Bros. 10d-106-5096.

A HEATED APARTMENT TO RENT, centrally located For particulars, apply J. P. Strickland's Law Office, or 'phone 191. 6d-107-4184.

FOR RENT—BRICK HOUSE, Modern conveniences. Oak floors, 7 rooms. Central. Small family, 228 Sherbrooke or 'phone 848J. 3d-106-5295.

FOR RENT — $12 PER MONTH, small, 5-roomed cottage. Electric lights, and garden. Handy to C.G.E. Apply 293 Dalhousie. 'Phone 2733. 3d-105-5278.

FOR RENT — NO. 387 WATER street. Suitable for office or store, (heated.) Immediate possession. Apply 437 George street. dtf.

FOR RENT—HEATED APARTMENT, sun porch, hardwood floors, electric fire-place. All conveniences. Apply 264 Hunter street. Apartment 6. 3d-106-5304.

HOUSE TO RENT— PARTLY MODern Apply Examiner for address. 3d-105-5264.

STEAM HEATED APARTMENT, 5 rooms, hardwood floors. Apply before 7 o'clock Friday or 8 o'clock p.m. Saturday. Apartment 1, 139 1-2 Hunter street 2d-106-5323.

TO RENT—8-ROOMED BRICK, ALL modern and fireplace. East City. $30. 3 roomed apartment, Water street, heated, $30. Aply 344 King street. 3d-107-5325.

TO RENT — 7-ROOMED HOUSE. Conveniences. Hot water heating. 'Phone 598W. 5d-106-5254.

TO RENT—186 HUNTER STREET, East City. Apply 380 Water street. 2d-106-5328.

TO RENT— FURNISHED ROOM, with or without board, suitable for one or two. Phone 1588M. 3d-107-5329.

TO RENT—A FURNISHED APARTment, 3 rooms, suitable for light housekeeping. Central. Apply Examiner for address. 3d-105-5283.

TO RENT—SMALL FRAME HOUSE, Mark street. Newly decorated. Apply 677 Water street. 3d-106-5293.

TO RENT—SMALL FLAT; USE OF bathroom. Gas. Suit small family. 77 Smith street. 3d-106-5307.

TO RENT—APARTMENT, HEATED, 451 Water street. 3d-105-5281.

TO RENT—FURNISHED BEDROOM. Central. Apply to Examiner for address. 3d-105-5275.

TO RENT— COMPLETE EQUIPPED apartment, 5 rooms and bath, gas stove, stationary tubs, hardwood floors. Newly decorated. Apply to Mr. H. Quinlan, 372 Water street. 6d-106-4182.

2 UNFURNISHED FRONT ROOMS. Conveniences. Near Bonner-Worth, 490 Cambridge. 3d-107-5314.

FOR SALE

Second hand box stoves, cook stoves, heaters, rubber belting, rope, blocks, pulleys, pipe, and 2 show cases.

We also have a limited quantity of nut and pea coal for sale.

APARTMENT TO LET.

A. LOW & CO., 264 Simcoe St. 'Phone 697. M. and Hol. 1027

NURSING

WANTED— A LADY WANTS NURSing to do and will do light work. Apply Examiner for address. 3d-107-5331.

WANTED

WORK WANTED—WOMAN WANTS work by the day. 'Phone 2291F 3d-107-5322.

WANTED— MARRIED COUPLE TO occupy three heated rooms, (furnished or unfurnished), in quiet home. All conveniences. Reasonable to right party. Apply 593 Chamberlain street. 3d-106-5287.

WANTED TO BORROW AT ONCE— Three thousand dollars, for two years. Address Box No. 4191, Examiner Office. 6d-107-4191-1w.

WANTED— SEWING BY THE DAY. 'Phone 1617J, evenings 3d-106-5299.

WANTED TO BUY— A 16 OR 20 gauge breech-loading shotgun. Must be in good condition and reasonable in price. J. E. Wilcox, Hastings, Ont. 2d-105-4220.

WANTED—LIVE RABBITS, SPECIAL prices paid till Nov. 10th. Bring them to A. Atkins, 217 Hunter street, or 520 Elm street. 'Phone 234W. 6d-111-5329.

FOR SALE

BLANKETS! BLANKETS! WE HAVE for sale militia artillery, horse blankets, made of extra strong canvas, lined with pure wool cloth. At price value which is double worth the money. While they last. Call at S. Cohen's Second Hand Store, 189 Charlotte street. 3d-106-5302.

FOR SALE—LADY'S BLACK CLOTH winter boat, lined throughout, size 40. Too small for owner. Apply 610 Bethune street. 3d-105-5260.

FOR SALE — A PORTABLE DOOR porch. Apply at 213 Brock street. 3d-107-5313.

FOR SALE — 1 TEAM HORSES, 3 Holstein cows. Apply A. Lampman, R. R. No. 3, Lakefield. 6d-111-4237.

FOR SALE — TWO HEATERS, 1 large Cheerful Oak, 1 small Grand Jewel, both in good condition. 67 Morrow street. 'Phone 1071J. 3d-107-5318.

FOR SALE — 1 HORSE LOAD OF mixed wood at $3.00 per load, cut 12 in. 'Phone 2010W. 6d-109-5296.

FOR SALE— PLAYER PIANO AND bench and rolls. Apply Examiner for address. 4d-106-5277.

FOR SALE—ONE QUEBEC HEATER and one baby carriage. Cheap. 259 Reid. 3d-106-5292.

FOR SALE — GOOD DEER HOUND for sale, or will trade for 22 rifle. Apply Examiner. 3d-106-5288.

$140.00 WICKER PARLOR SUITE, good as new, for just one-half. Apply 468 Park street. 3d-106-5305.

FOR SALE—LARGE SABLE NECKpiece, ends trimmed, with tails, practically new. Terms reasonable. Apply Examiner for address. 6d-109-5298.

FOR SALE — DRY BODY HARDwood, also dry hardwood slabs, cut in stove lengths, at close prices. Prompt delivery. Apply yard, A. Thompson, Perry street. 'Phone 2290W. Residence 'phone 1631J. 4d-106-4210.

FOR SALE— ONE WILTON RUG, 3 yards square, and 1 linoleum rug 4 yards square. Both in first-class condition. Also 1 solid oak extension table. Tel. 1797M, or call at 174 Antrim street. 3d-107-5332.

FOR SALE — DRY MAPLE WOOD, $6.50 per 1-2 cords, cut 12 in. Dry hardwood slabs 1-2 cord, 12 in., $6.50. Dry hemlock slabs, 1-2 cord, 12 in., $5.00. J. F. Gray, 512 Park street 'Phone 393. 6d-108-5282.

FOR SALE—FIRST CLASS HEATER and quantity of good pipes. Apply 582 Bolivar street. 3d-105-5259.

FOR SALE— A GURNEY HEATER, heavily mounted in nickle. Apply 319 Reid street. 3d-105-5269.

FOR SALE— COAL HEATER, WITH oven; also coal oil heater, in good condition. Apply 203 King, or 'phone 1896J. 3d-105-5270.

FOR SALE—LADY'S VELOUR COAT, large, fur beaver collar. Lined throughout with silk, $15. Apply 264 Hunter street, Apt. 6. 3d-106-5303.

FOR SALE — HALF SIZE VIOLIN, suitable for small beginner. 'Phone 1584W. 3d-105-5257.

FOR SALE— AN EXTENSION LADder, 37 feet. Apply Examiner for address. 3d-105-5284.

FOR SALE—ONE CHILD'S GO-CART, almost new. Set wolf furs. One navy serge dress. Pair men's Persian driving mitts. Reasonable prices. Apply Examiner for address. 3d-106-5301.

FOR SALE — SPECIAL HUNTERS' waterproof dunnage bags, waterproof hunting suits, real mackinaw hunting coats. J. J. Turner & Sons, Ltd. 6d-105-4146.

FOR SALE — CORD-WOOD SAWS and pumps, wood and iron. Consult the old reliable firm, the G. Walter Green Co., Ltd. 'Phone 92. 12d-106-4080.

FOR SALE—THE CONTENTS OF A fruit, grocery and confectionery store in first-class condition. Price reasonable. Apply Examiner. 12d-109-5120.

FOR SALE—RADIANT HOME HEATer, a real snap for quick sale. Apply 461 Albert street. 3d-106-5290.

TWO GRADES STOVE LENGTH hardwood, $12 and $13 cord. Mixed wood $4.50 and $5.50 load. W. H. Baker, Peterborough Planing Mill, Dublin street. Telephone 1452J. 26d-118-4051.

DO YOU NEED **BOOTS or RUBBERS?**

ROUTLY-BRAUND Ltd., Invite you to their Busy Shoe Store

174-176 CHARLOTTE ST., Near the Corner of George St.

Among other specials this week we are clearing several lines of Women's and Girl's High Cut Boots in broken sizes.

Line 354. Women's Dongola Kid Boot, Goodyear welted soles. Sizes 2½ to 4½. Regular $5.00. Clearing at **$2.95**

Lines 395, 393x and 393. 71 pairs Women's or Girls' Black Kid Boots, high cut, medium rubbed heel. Sizes 2½ to 4½. Regular $5.00. Clearing at..... **$2.95**

Our Men's Work Boots with the "Never-Rip Seams" are the best value to be found anywhere.

Men's Wool Socks are special value at..... 3 pairs **$1.00**

Line 428. 32 pairs Women's and Girls' Brown Calf-Finished High Cut Boots, medium rubber heel. Sizes 2½ to 7. $5.00 value. Clearing at..... **$2.95**

Line 427. 28 pairs Fine Brown Kid Women's or Girls' High Cut Boots, medium rubber heel. Sizes 2½ to 7. Regular $6.00 value. Clearing at..... **$3.40**

We are Agents for "Miner's" Rubber Footwear of all kinds. These are made by the same process as auto tires and are unequalled for wear. We guarantee them to give satisfaction.

ROUTLY-BRAUND Ltd. *Noted for fair dealing and Solid Value.*

DEMPSEY NOW LANDLORD.

Takes Full Title to Apartment House in Los Angeles.

LOS ANGELES, Cal., Nov. 2.—Jack Dempsey's profits from his bout with Luis Angel Firpo have given him and his manager, Jack Kearns, full title to a large apartment house here, according to an announcement by the bond house that handled the deal. The fighter and his manager bought the property early this year subject to a bond issue. With the proceeds of his recent clean-up from the Firpo bout Dempsey called in all outstanding bonds, amounting to $100,000.

SITUATIONS VACANT

A $5 PRIVATE CHRISTMAS Greeting Card Sample Book free; representatives making ten dollars daily. Experience or capital unnecessary. Bradley Company, Brantford, Ont. 6d-105.

$1 HOUR AT HOME. WRITE SHOW cards. No canvassing, particulars free. Kwik Show Card System, 93 Bond, Toronto. 22d-22-23-24-25-26-27-29-30-31-2-5-7-9-12-14-16-19-21-23-26-28-30—4027.

HELP WANTED--Female

HOUSEKEEPER WANTED— APPLY to Richard McGrath, aged 39 years, Indian River, Westwood post office. 2d-105-5286.

HELP WANTED—CHRISTIAN LADies, pleasant and profitable employment placing our beautiful Pictorial Bible Text Calendars in every home. Splendid remuneration. Write us about it now. United Christian Calendars, 428 Gladstone Ave., Toronto. 1d-106-4218.

WANTED — A HOUSEKEEPER TO look after three children going to school. A good, comfortable home, for a respectable woman. Apply evenings, 565 Romaine street. 3d-107-5315.

WANTED— GOOD GIRL TO ASSIST with housework. Apply 272 Burnham. 3d-105-4204.

WANTED, A RESPECTABLE WOman to take care of a child five months old during the day. For particulars, apply to Examiner for address. 3d-109-5242.

HELP WANTED—Male

WANTED—PARCEL BOY. 'PHONE 2249. 3d-107-5243.

WANTED — A GOOD DELIVERY boy. Apply Edwards Butcher Shop. 3d-105-5280.

WE HAVE A SPLENDID TERRItory open for a salesman with a car. The right man can make $5,000.00 per year on straight commission. Connection with the Garage Trade desirable, though not necessary. Box Number 4198, Examiner. 3d-106-4198.

MAKE MONEY AT HOME—$15 TO $60 paid weekly for your spare time writing showcards for us. No canvassing. We instruct and supply you with work. West-Angus Showcard Service, 29 Colborne stdg., Toronto.

NOTICE

F. BARRETT—CONTRACTOR AND builder, alterations and repairs—hardwood floors. 73 Benson avenue. Phone 1764J. 26d-712-554

NOTICE— WORK WANTED. J. W. Sharman, first-class painter, paperhanger and decorator, 376 1-2 Water street. 3d-107-5326.

NOTICE—WINDOW CLEANING. J. A. Foster, 'phone 1763J. Storm windows put up 2dd-111-4781.

NOTICE—HENRY BROS., CARPENters and builders. Estimates given on new ar repair work. Hardwood flooring a specialty. 'Phones 1024 or 2009W. 148 Murray street. 7d-175-1909

NOTICE — IF YOUR FURNITURE wants upholstering send to Geo. Farrance, 210 Lake street. 'Phone 1366. 6d-106-5222.

NOTICE — F. KELLER, PAINTER and paper-hanger. Hardwood floors finished. Prices reasonable. Estimates given. 549 Patterson street. 'Phone 2239. 26d-108-4650.

NOTICE—CHIMNEYS AND FURnaces cleaned. Phone 1851W.

WINDOW CLEANING — 'PHONE 1363W and get those storm windows put up by W. Foster, city window cleaner. 'Phone 1363W. 26d-112-3973.

HOW BROTHERS

(Continued from page 1.)

and business procedure, said Mr. Robinson in conclusion.

Mr Duncan Robinson

The next speaker was Mr. Duncan Robinson who with his brother, the previous speaker, constitute a unique and effective team in the Toronto insurance field. Mr. Duncan Robinson discussed the technique of "shock" and "stock" insurance. Shock insurance usually covers the executive of an important business and indemnifies the company for the loss that might be sustained as a result of his death. Stock insurance covers shareholders usually of a close corporation in which it is not desirable to have stock in the company pass into other hands on the death of the original stockholder. Mr. Robinson related various contingencies that might arise in such cases and also the benefits to be derived from such a class of insurance

In business insurance care should be taken in the selection of a beneficiary, said Mr. Robinson. If this is not done legal entanglements might follow and result in undesirable litigation. To successfully sell this class of insuprance the agents should possess a knowledge of how to analyze a balance sheet and other business information.

Mr. Robinson concluded his address with an intensely interesting reference to succession duty insurance which takes the form of life insurance sufficient to cover succession duties in case of death involving a large estate. The number of wills that are improperly made is surprisingly large, said the speaker with the result that in selling insurance of this kind the agent by a close study of the succession duty act could often be the means of saving the insurance prospect thousands of dollars. This was explained in a blackboard talk at the close of which Mr. Robinson volunteered to give additional information to any one present who would make an appointment with him in Toronto for that purpose. To explain the matter in a general way would be like handling dynamite, said the speaker and he would prefer to take it up in detail with any agent who was sufficiently interested to consult him. Large estates are depleted by succession duties, surtax shrinkage and administration charges. All of those constitute a mortage on the estate and unless extreme care was taken in preparing a will the depletion would run into a large amount.

Mr. Gordon Ramsay of Toronto and Mr. Hugh R. Rutherford of New York and other contributed to the interesting discussion that followed.

A metal phonograph record will appear on the market soon. Tests show it unbreakable and capable of perfect reproduction.

VOTERS' LIST, 1924

Municipality of Peteborough, County of Peterborough

Noitice is hereby given that I have compiled with section 10 of The Voters' Lists Act and that I have posted up at my office at Peterborough, on the 1st day of November, 1923, the list of all persons entitled to vote in the said municipality at both elections to the Legislative Assembly and Municipal Elections and those entitled to vote at Municipal Elections Only, and that such list remains there for inspection.

And I hereby call upon all voters to take immediate proceedings to have any errors or omissions corrected accrding to law, the last day for appeal being the 22nd day of November, 1923.

Peterborough, November 1st., 1923.

S. A. ARMSTRONG,
Clerk of City of Peterborough.
1d 105 4240

$66,560 FOR BATTLESHIP.

All That Metal Scrap Concerns Will Offer For Boats Now Afloat.

WASHINGTON, Nov. 2.—Nine metal scrap concerns were represented at the Navy Department when proposals were unsealed for the purchase of battleships, now afloat, to be scrapped under the treaty for limitation of armaments but the highest bid was only $66,560 per ship.

A recent invention permits the branding of tomatoes without breaking their skins.

Used Cars & Trucks

At "Fall Prices" that will pay you to investigate:

Overland 90 Touring	$350
Light Overland Special Touring	$400
Reo Touring	$400
McLaughlin Touring	$500
Gardner Touring	$550
Packard Light Truck	$125
Ford Light Truck	$250
Ford Light Truck	$300
Fulton ½-Ton Truck	$550
Re-built Coal Truck, Reo Engine	$750
All Overhauled and Guaranteed	

MOORE & BREWER
Hunter St. (opp. St. John's Church)
Agents: Reo, Hudson, Essex, Dodge Cars.

Telephone 790 When You Want Your
PIANO OR ORGAN TUNED
Player Pianos A Specialty.
All Work Guaranteed.
W. H. CUNNINGHAM
360 Weller Street.

CHINA PAINTING
Mrs. Langley McCarthy Teacher Biscoffs' New and Beautiful Work in CHINA PAINTING

3 - DAY - 3 BARGAINS
Thursday, Friday and Saturday
AT
ATKINS NEW AND SECONDHANDSTORE
217 HUNTER STREET

We were fortunate in securing a lot of superior quality Boots, Shoes and Rubbers, in all sizes, for men, women and children. Also a large stock of seasonable new and second-hand Coats, Suits, Heavy Work Pants, etc. Here are a few of our 3-day specials:

Men's Work Boots, black, guaranteed new $2.50
Men's Fine Boots, brown brogues and plain, reg. up to $6.50, for $3.50
RUBBERS RUBBERS
Large shipment of sample Rubbers for men, women and children at 50 p.c. less than wholesale.
Ladies' and Misses Rubbers (new). All sizes 40c. and 50c.
Men's and Boys' Rubbers, all sizes ..... 55c. and 70c.
Also Men's and Boys' Heavy Buckle and Laced Overshoes greatly reduced for the sale.
Come where you get real value.
OPP. COUGHLIN'S MONUMENTAL WORKS.

FOR SALE

Brick Bungalow, 6 Rooms, all modern; about one acre of ground set out in raspberries and strawberries; nice location $5,000
Brick House, 7 Rooms, attic finished, hardwood floors, fireplace and mantel, hot water heating, extra lot and garage, centre. Look this over and make offer $6,000
25 Acres, Large Brick House, good orchard, ideal gardening ground, about one mile from Corporation, for quick sale.... ..... $3,200
To Let—Brick House, 7 Rooms, North, furnace and lights; good barn and garden to good party—$25.00 month.

M. STOREY
190 Charlotte street. Phone 1623J

ANTHRACITE

The standard Anthracite Coal for over half a century has been D. L. & W. Scranton Coal.

We have an ample stock of this well-known fuel on hand. Orders receive prompt attention and delivery is guaranteed.

Why burn substitutes? Order your Coal now and be warm this winter.

Robert Hicks & Co. Limited
262 Charlotte Street
Phones 47-48

—FOR RENT—

Small Frame House, situated in the North-end, $10.00 month.
Small Brick House, situated in the North-end, $13.00 month
8 Acres of First-class Garden Land, about 15 minutes' walk from car line; immediate possession; will sell or rent, $25.00 month.
New Apartment on George Street, modern, immediate possession; rent $50.00 per month.
20 Acres of Good Garden Land, situated on the Highway; comfortable Frame House, barn and drive shed; possession arranged; will Sell or Rent, $25.00 month.
200 Acres of Good Farm Land, situated on the Keene Road, about four miles from Peterborough; Stone House and splendid outbuildings; possession 1st March; rent, $425.00 per year.
For inspection and particulars — apply

J. T. O'Connell & Co
136 HUNTER STREET, W.
Phones: Office 276, Residence 1258.

WATCH OUR WINDOW DISPLAY OF MEATS AND COMPARE OUR
Prices and Quality

QUALITY BEEF
Meaty Pot Roast . . lb. 12c
Meaty Oven Roast . lb 15c
Prime Rib (Rolled) . lb. 27c
Thick Plate Rib . . lb. 12c
Rump Roast (Bone out) 26c
Sirloin Steak. . . lb. 28c
Fresh Beef Hearts, lb. 10c

YOUNG PORK
Pickled Shoulder, 4-7 lbs. 18c
Trimmed Shoulder . lb. 20c
Trimmed Loin . . lb. 28c
Fresh Butt Roast . lb. 23c
Boiling Cuts . . . lb. 18c
Trimmed Chops, 25 to 30c

GENUINE LAMB
Loin Roast (any size) lb. 30c
Leg of Lamb . . lb. 34c
Stewing Cuts . . . lb. 15c
Rack of Lamb . . lb. 25c
Lamb Chops, lb. 30 to 35c

NEW CENTRE MEAT MARKET
Two Phones 760 192 Charlotte St.

DAVIS-THOMPSON COMPANY, LIMITED
Insurance and General Agency
433 GEORGE ST. PHONE 40

4% INTEREST, compounded Half-Yearly, Paid on Deposits

One Dollar opens an account. Special facilities afforded Depositors for the convenient transaction of their business, and accounts are subject to cheque withdrawal.

For sums of $100 and upwards this Company's Debentures are issued in terms of one to five years.
Bearing INTEREST Half-Yearly at - - - **5%**

TORONTO SAVINGS & LOAN & CO.
435-437 George Street
PETERBOROUGH

MAIL EDITION

The Evening Examiner

THE Condensed Advertising in the Examiner is getting excellent results for those using these columns. For Sale, To Let, Lost, Wanted, etc. Try it.

PRICE THREE CENTS — PETERBOROUGH, FRIDAY, NOVEMBER 2, 1923 — PRICE THREE CENTS

SOUTH AFRICA BLOCKS PEACE IN THE EMPIRE

Indian Delegate Urges That Disabilities Against Indians Be Removed — Smuts Inflexible.

SUBMITS DEFENCE.

LONDON, November 2 (Associated Press). — The only serious breeze which has yet disturbed the proceedings of the Imperial Conference was revealed yesterday when official reports of the speeches made on three separate days n the vexed question of the treatment of Indian immigrants in various parts of the Empire were issued.

These disclosed that General Smuts, the South African Premier, inflexibly refuses to be influenced by the resolution adopted by the Imperial Conference of 1921.

The resolution adopted by the Imperial Conference in 1921, with South Africa dissenting, declared that the rights of British Indians to citizenship should be recognised. At that time representatives of India expressed their concern at the position of Indians in South Africa, and their hope that by negotiation some way might be found to make their position more satisfactory.

Causes Bitterness.

Viscount Peel, Secretary for India, described how in the opinion of the Viceroy, the Earl of Reading and the Government of India, the bitterness engendered by this unusual treatment was adding to the difficulties of governing that country.

Sir Bahadur Sapru, representing India, complained that no steps had been taken to put this resolution into effect ,and he called for the Governments concerned to take some action to remove this serious grievance. He insisted that Indians should not be permanently relegated to a position of inferiority in the Empire.

He pointed out that there were 160,000 Indians in South Africa lacking the political franchise, and suffering economic handicap. He reminded the Conference that the position of India was very different now from what it was five years ago. Then a wide gulf divided the classes from the masses, but a rapid change had occurred, and now the classes lead the masses.

"Agitators" Influential.

"The intellectuals,' he said, "or if you prefer to call them, the agitators, have gained ascendancy over the masses. What the intellectuals think to-day, the masses will think to-morrow; and they will refuse to accept as a final decision that the one and a half millions of Indians settled in various parts of the Empire shall be subjected to grave disabilities."

Alluding bitterly to the action of South Africa, he declared:

"Let me tell General Smuts that there can be no peace unless he includes his country and my country within the ambit of his recent big proposals for world peace."

Smuts' Defence.

General Smuts' defence of his standpoint was that if the franchise were given to the Indians it could not be withheld from the six million natives, who would swamp the small community of one and a half million whites. He declared that if the whites were thus swamped by the blacks, the whole position for which they had striven for two centuries would be surrendered. No Government could tamper with that position by doing anything to meet the Indian viewpoint.

Sir Bahadum Sapru, in an interview, pointed out that by the immigration agreements, there was no danger of more Indians going to South Africa. Moreover, the Indian authorities were against Indians emigrating; they preferred that they should remain and develop their own country. He had had several interviews with General Smuts, but the African Premier had remained obdurate, and had refused even to explore possible avenues for the amelioration of the condition of the Indians, while the other Dominion Premiers were at least willing to take certain steps suggested to find remedies.

SHIPPING SNAILS BY AIRPLANE

So great is the demand for stuffed snails, a popular dainty in London, that consignments are shipped daily from France by one of the airplane lines.

Stole 20 Dozen Diamond Rings

MONTREAL, Nov 2.—(Canadian Press)—Holding up the proprietor of the Aronson jewellry store of this city at the point of a revolver this morning three bandits rifled the store safe and escaped with twenty dozen diamond rings and other articles valued at over $5,000 leaving their victim bound and gagged and face downwards on the store floor.

This is the second hold up of an almost identical nature to occur in the Aronson store during the past 12 months.

Prisoner Freed By Saxon Crowd

DRESDEN, Nov. 2.—(Canadian Press)—Four members of the Reichswehr escorting a prisoner were attacked and beaten by a crowd of demonstrators at Grossenhain yesterday. They were rescued by other troops, who cleared the streets. Fifteen persons were injured in the affray.

CALL DELORME TRIAL NOV. 17

Believed Defence Is Not Ready and Hearing May Go Over to January.

MONTREAL, Nov. 2.—(Canadian Press).— Instructions from the Attorney-General Hon. L. A. Taschereau, have been received here by the senior crown prosecutor R. L. Calder K.C. to have the case of Father Delorme, called in the Court of King's Bench on Nov. 17. Whether the defence is ready to proceed with the trial or not will then be decided and motions for postponement or other pleas will then be ready, it was announced here. Father Delorme will be brought to Montreal from Bordeaux jail for the first time since early last July after the jury found themselves unable to agree on a verdict after a lengthy trial presided over by Chief Justice Sir Francis Lemieux. The appearance of the accused will probably be after the cases before the Court of Kings Bench have been completed. Mr. Justice Wilson will be on the bench for the regular roll of the Fall term, but the Delorme case, if tried at all this term will in all probability be presided over by Chief Justice Sir Francis Lemieux again.

Gustave Monette who acted as counsel for Father Delorme two years ago at the first "sanity trial" and who unsuccessfully pleaded for another trial of that kind before Chief Justice Martin and Sir Francis Lemieux declined to state last night whether he would again present and argue such a motion. "I have nothing to say," said Mr. Monette. "I am very interested in the case, but I cannot at the present commit myself to any statement."

It is generally thought that the Delorme trial will be adjourned to the January term, as Alleyn Taschereau K.C., senior counsel for the defence, has intimated that he is not prepared to go on this term. Mr. Calder has already announced that the crown is ready to resume the trial.

Apart from the Delorme case there is only one trial to be proceeded with for murder. This is the case of Russein Cassim fireman aboard the steamer Sheaf Mount who is accused of killing said Selem another fireman during a fight on the boat on August 2nd, last.

GET POWER FROM THE ST. LAWRENCE TEN YEARS' TIME

Premier Ferguson Hopes For Prompt Co-operation On The Part Of Federal Authorities to This End.

TORONTO, November 2 (Canadian Press) — A St. Lawrence power plant in full blast within ten years, pouring an additional million horsepower into Ontario industry, is Premier Ferguson's hope.

"Some declare that it will take years longer than that to complete," stated the Premier yesterday, "but my hope is that with prompt co-operation and acquiescence on the part of the Federal authorities, we may have development within a decade."

The Premier does not propose to await at length action on the part of the Federal Government but will personally take up the matter with the proper authorities at Ottawa.

The proposition that Ontario, through its Premier, will put up to Ottawa, upon Mr. Graham's return, is that the Dominion Government build and stand the expense of a dam across the Rover, which must be international in character, and that the Province of Ontario construct and pay for the installations required to turn out the vast stores of electricity.

Premier Ferguson said that the request which he would carry to Ottawa in the course of a few weeks was simply that either the Dominion Government get to work at once on the immense power development proposition, or that it make it possible for Ontario, which will shortly need power to use its own energy and initiative to develop it.

CHINESE GUILTY OF PEDDLING NARCOTICS

OTTAWA, Nov. 2.—Lung Hamilton, proprietor of a laundry establishment in this city was found guilty of a charge of "drug peddling" by Magistrate Hopewell in police court yesterday, and was remanded for sentence.

Other charges of a similar nature against Hamilton, are being proceeded with.

He's a Regular Old Toper

Rinus has been raised on a bottle. For 14 years, the little Shetland pony that drags Fred Pofbrel's milk wagon along a Minneapolis route, has been getting his daily swig. He must have his milk at least twice a day. Sometimes he insists upon a beverage even stronger. On a hot day he can't be induced to move unless he gets his white soda at the corner grocery store.

WASHINGTON TO WITHDRAW FROM CONFERENCE IF IT IS CONFINED TO THE LIMITS POINCARE DEMANDS

Any But Full and Free Enquiry Into Germany's Capability to Make Reparations Payments Would Be Abortive.

Note of Disagreement.

WASHINGTON, November 1. — Interpretations placed by the French foreign office on Premier Poincare's remarks yesterday at Nevers, shocked official Washington somewhat, inso-far as any purpose of France to prevent a full, complete and impartial inquiry by economic experts into the reparations question may be indicated.

Press reports of the Foreign office view came as a surprise to the officials here who had been under the impression the French premier has accepted the expert committee plan with only the reservation of all French rights under the treaty of Versailles and insistence that the committee function under the Reparations Commission.

For Full Enquiry.

To what extent the limitations on scope of the committee's inquiry read by the French Foreign Office into the Premier's speech, according to the press despatches, would influence United States participation, was not indicated. It was also made very plain however that the United States would look upon any plan that did not provide for a full and free examination by the experts of Germany's capacity to make reparations payments as an "abortive" effort to solve the problem.

The United States Government has stressed the necessity that the committee's work should be purely advisory and that its proposals based on a full study of the situation in Germany, should stand or fall on their merits when presented to the governments for consideration.

An Opposite View.

It was indicated also that the United States does not share the view attributed to Premier Poincare in the Foreign Office summary as carried in press despatches that Germany's debt to the Allies has been fixed for all time and cannot be changed. In this connection attention was called to Paragraph 3, Annex 2, Chapter VIII. of the Treaty of Versailles, which sets out the conditions under which a unanimous vote shall be required by the Reparations Commissmion.

One of the subjects specifically named among those on which the Commission must record unanimity is any proposal to reduce the German obligations.

FAILURE WILL MAKE SITUATION MUCH WORSE

LONDON, November 2. — The news of the grave impression created at Washington by Premier Poincare' speeches reached London too late to find the officials at the government departments last night but it is certain to cause intense disappointment when it becomes more generally known.

So many efforts have been made to induce the United States to come to the assistance of distracted Europe, and so many hopes have been built up on even an attenuated conference under the Reparation Commission which was all the French Government would sanction that, should Washington refuse to be a party to such a strictly circumscribed inquiry, disappointment will be redoubled, since it is feared that failure of these negotiations will only serve to aggravate the already desperate situation.

One of the first effects of Washington's possible withdrawal, it is believed, is almost certain to be the fall of the German government, whose tenure of office is only held by a thread and it seems hardly likely that it can survive the realization that nothing is to be hoped for from the United States, if that government remains aloof.

(Continued on page 5.)

What Poincare Said

PARIS, November 2. — "It is not time to change our policy and we will not change," Premier Poincare declared yesterday in an important discussion of the reparations tangle at the unveiling of a monument to French war dead at Nevers.

The expert advisory committee must not set the amount of the German reparations debt, he reiterated.

"How unjust and perilous it would be if to-morrow Germany were freed from further debt, only to return within a few years to humiliate and crush us once more. France confidently signed the Treaty of Versailles, though it was not very satisfactory, because others promised their aid in the event of future aggressions; because, also, we were promised reparations for all our damages, but a few months later the finest stones in the building collapsed.

"Germany also perceived that the longer she was able to delay fulfilment of her obligations, the more difficult it would be for the Allies to continue their policy of solidarity.

"She systematically organised her bankruptcy before France had ever decided to enter the Ruhr.

"The country itself is not poor; it is the state and the middle classes. Germany's immense resources have been scandalously monopolised by the industrialists and bankers, who will not give anything to the state because the state does not try to force them.

"The small traders and workers are poor, but the German peasant is happy, as well as the big land owners who are the best agents of militarism.

"We will not permit the German Government to go so far as to instigate in America, a conspiracy against French unity."

CHANCELLOR STRESEMANN ABSENT FROM A SESSION

BERLIN, Nov 2.—(Canadian Press)—Chancellor Stresemann was prevented by illness from presiding over a cabinet session this morning when the Socialist parties lutimatum was to be considered. It was thought possible that the Government's reply to parties demands would not be forthcoming today.

Krupps Submit to Coal Deliveries

DUSSELDORF, Nov. 2.—(Canadian Press)—It is officially announced that a definite accord has been reached between the Krupp interests and the occupation authorities for a resumption of deliveries of coal from the Salzer, Nouack, Hanover, Hannibal, Helen and Ahalin mines. These are six of the most important pits in the Krupp system.

NARROW ESCAPE PETERBORO MAN

Mr. J. Harvey, Sailor, Had a Close Call When He Was Knocked Into The Belleville Harbour.

BELLEVILLE, Nov. 2.—M. J. Harvey of Peterboro had a narrow escape by drowning in Belleville harbor yesterday as the schooner Julia B. Merrill of Kingston was sailing into the harbor with a cargo of coal fast with a heavy wind, and a line was thrown out to try and check the speed of the boat.

Harvey, who is a member of the crew of the Julia B. Merrill, was in a small boat at the stern of the schooner, and, thinking everything was clear, he was about to step on the dock when he was caught in the rope and struck in the stomach and below the right ear with it. The blows pitched him into the water and the rope held him beneath it. He held firmly to the rope in that position, waiting for the boat to be checked, and finally was able to extricate himself.

How he escaped drowning, heavily clothed as he was, is almost a miracle in the eyes of his fellow-sailormen The Julia B. Merrill herself came to grief a minute or so later. She ran on a shoal about 150 feet off the dock, and was still there this evening.

DOLLAR RATE IN MARKS DOUBLED IN GREAT LEAP

Created Havoc on the Exchange and in Mercantile Trade—Berlin's Appeal For Food.

DISTRESS GROWING.

BERLIN, November 2 (Canadian Press) — The dollar rate, which has been stationary for a week at sixty-five billion marks ,took a spectacular leap to one hundred and thirty million yesterday, not only creating havoc on the Bourse, but seriously dislocating conditions in the food situation, where the price levels for staple commodities have again attained prohibitive limits for the average wage-earner.

Yesterday's dollar rate is explained on the ground of severely restricted allotments of foreign currency for the Reichsbank, because of which unsatisfied applicants sought to cover their needs outside of regular trading channels. Germany's new dollar gold loan scored record quotations, and was eagerly being sought at rates ranging from one hundred and thirty billion marks in the early morning hours to three hundred and fifty billion in post-Bourse trading.

Hampers Government.

The record slump in the mark also handicaps the Government's attempts to calculate wages and prices on a gold or other stable basis, and wholly vitiates the early effects of the Government's programme for financial reforms, especially with respect to its ability to supply new gold currency in sufficient quantities to make it a regulating factor in the present situation. Its restricted volume has already made it the objective of unscrupulous speculation, and it is being eagerly sought, as the Reichsbank is obviously unable to supply other gold currencies in sufficient quantities to meet the legitimate demands.

Social Problem Grave.

Meanwhile social distress in Greater Berlin and other metropolitan centres is growing apace, conditions in the capital particularly reflecting the devastating effects of the depreciated currency as it relates to the necessaries of life, while the increase in unemployed and destitute is becoming a grave social problem for the municipal authorities.

As little, virtually no, aid is coming from outside Germany, or is expected from foreign agencies, the Berlin municipality is organising a gigantic drive for food and clothing, the official treasuries being no longer in a position to finance the relief work.

The Natural Laxative

Bran is a *natural* food—it is a *natural* laxative—but it should be used in its *natural* state. Tillson's *natural* Bran is the bran coat from the finest wheat milled at the Quaker Mills. It is sterilized—that's all. It is not cooked or treated. It comes to you in a dust-proof carton with all the health-giving qualities of the *natural* bran intact.

Large package 25 cents at your grocer's.

Tillson's Bran

Not Cooked—Not Treated

A product of The Quaker Mills, Peterborough and Saskatoon 325

HOME BREW UNDER 2½ MAY BE SOLD

Magistrate Decides O.T.A. Does Not Apply Under Standard.

CORNWALL, Ont., November 1. —An interesting point under the O.T.A. was decided by C. R. Cline, the police magistrate here to-day, when Harry Holden was charged with making and selling home brew with a kick of more than 2½ per cent. in it. The defence called an expert from Quebec who testified that the liquid did not contain 2½ per cent. proof spirits at the time of seizure, and it was contended that the O.T.A. only applied to liquor which contained more than that percentage. A government analysis showed that the liquor contained some 9 or 10 per cent. about three weeks after the seizure.

The magistrate ruled that as the liquor had less than 2½ per cent. proof spirits at the time of seizure, there was no offence under the O.T.A., even though the liquor might subsequently develop a higher alcoholic power.

The Attorney-General's Department has written that the police magistrate's interpretation is correct This is the first time this point has come before any court for decision.

The magistrate however found Holden guilty of selling home brew of a higher percentage than 2½ per cent. within the last three months, and imposed the minimum fine.

SWEDEN'S CROWN PRINCE WILL MARRY TO-MORROW.

LONDON, Nov. 2.—(Special).—The King of Sweden arrived yesterday on the flagship Sovereign enroute to London to attend the wedding of the Swedish Crown Prince to Lady Louise Mount Batten.

The wedding will take place here today.

If You Require Glasses

You need them now. To postpone the wearing of glasses because of groundless prejudice is to take risks with your eyes. You cannot be too careful to preserve the quality of your vision. Talk it over with Fowler.

A. A. FOWLER

Phm. B. Eyesight Specialist
Ground Floor Parlors
373 G GE STR

STOCKS AND BONDS

great boom in the mining industry. I have had many years experience in practical mining, both in Cobalt and Porcupine, and have a wide connection there. I am therefore in a position to get early and reliable information in both camps. I have made a profit for every one of my clients up to date, and shall be pleased to advise any one interested. There will be a strong market this summer and now is the time to get in.

Accounts carried on reasonable margins

C. H. REID
Room 111 Barrie Bldg.

An Important Value Giving Event In
MISSES' AND WOMEN'S

Fur Trimmed Velour Coats

Good quality Velour Coats with dark rich beaverine fur collar and cuffs, satin finished stripe shadow lining, warmly interlined, tie side effects and newest chain stitching in pleasing assortment of styles. These Coats are special purchases and made to sell from $35.00 to $37.50.

On Sale Saturday **$24.75**

A Collection of Fall Dresses

expressing at once the utmost styling and modest pricing. Frocks of unquestionable distinction and quality exceptionally low priced ..... Here are Frocks that are unqualifiedly correct for street or afternoon wear.

$25.00

Colors of black, navy or brown, in misses' and women's sizes. Shown in the popular Canton crepe, tricotine or charmeen.

Burberry Model Coats

Mannish type, heather mixtures, in well tailored Coats. Incomparable value!

$14.95

Smart Flannel Dresses

Just the dress for business, school or street wear. There are many models to choose from and are shown in a good variety of colors. Priced from .....

$7.95 to $16.95

The J. A. McNall Co. Limited

Eastern Ontario Chain of Ladies' and Misses' Ready-To-Wear Stores
PETERBORO - BELLEVILLE - KINGSTON - BROCKVILLE

Exceptionally Good **CANDY!**

Martha Jane Candy has the quality that makes it exceptionally good. The pleasure you always expect in Candy is guaranteed by them. ½ pound boxes 30c; 1 pound 60c; 2 pound $1.20.

PURE CANDY IN BULK

We have just received the first fall shipment of our *SATURDAY SPECIAL CHOCOLATES* containing an assortment of 19 different centres. Get a pound or two to-morrow.

34c Per Pound

GEORCE ST. Opp. Grafton's PHONE 2160 — **GILES** Druggist — "WE DELIVER ANYTHING ANYWHERE ANYTIME"

Lowest Prices on patent Medicines and Toilet Preparations.

The Evening Examiner

PHONES—Editorial 1601. Business Office, 1600. Private Branch Exchange to all Departments.

The Examiner is a member of the Audit Bureau of Circulation.

The Daily Examiner, published every lawful evening, by The Peterborough Examiner, Limited. Office, 419 George street. $6.00 per year, delivered in city; out-of-town subscribers, by mail, $4.50 a year.

The Weekly Examiner, published every Thursday. Subscription price $1.50 a year.

U. S. REPRESENTATIVES.

Special U. S. Representatives—W. H. Stockwell, 629 People's Gas Building, Chicago, Ill.

New York—Chas. F. Miller, 225 Fifth Avenue.

Advertising Rates on application.

R. M. GLOVER, Managing Director.

FRIDAY, NOVEMBER 2, 1923.

DR. BANTING

Dr. Fred G. Banting, the young Ontario doctor who won lasting fame for himself by his discovery of insulin, seems not only to be a great scientist but also very much of a man.

He showed it when in the first interview he gave after the announcement of the award of the Nobel prize he expressed his regret that Mr. Best, who had been associated with him in the research work that preceded his discovery, had not been included in the award, and announced his intention of sharing the financial part of the gift with his colleague.

And he has given further proof of it by donating $10,000 of the Nobel prize as the first contribution towards the Banting Medical Research Foundation, an organization designed to give assistance for research work to young scientists who would otherwise be unable because of lack of funds to follow their bent.

A fund of at least one million dollars will be raised, and the organization, which will be along the lines of the National Medical Research in England, should be a boon to humanity.

Dr. Banting has once again proven himself to be a man of whom every Canadian should be proud.

THE PAPERS AND THE POLICE.

Toronto's Chief of Police is endeavoring these days to keep as much news as possible concerning his department from reaching the press of the Queen City, for some reason or other that has not been announced.

The Examiner believes that he is making a very bad mistake.

Neither Chief Dickson nor any other police chief can afford to ignore the service of the newspapers in the prevention and detection of crime.

The newspapers in any city are the most useful ally the police have and friendly co-operation with the press cannot fail to produce mutual benefit.

There is police news that should be available to the reporters and the publication of which would not interefere in any way with the operations of the police department

On the other hand there are matters in whihc the police are interested in which premature publicity would defeat the efforts of the representatives of the law to solve a case and secure the arrest of the offenders.

It would seem therefore a businesslike and logical system if the press were given ready access to the legitimate news in return for co-operation in keeping out of print details that would assit the criminal and handicap the police.

Newspapers everywhere are prepared to play the game fairly with the authorities but if there are indications as in Toronto just now of an inclination to "boycott" the papers the latter cannot be blamed for publishing whatever they may happen to pick up whether or not publication may be desirable from a police standpoint.

THE BLUENOSE REPEATS.

Haiyl to the Bluenose, the champion fishing craft of the Grand Banks and to Capt. Angus Walters and his hardy crew who for the third year in succession have brought victory to Canada in the international fishermen's race.

The Bluenose's triumph is what the New York Times describes as the greatest sporting event of the year was complete.

She won the first race in a moderate breeze and yesterday in a tearing north easter that caused even those daring skippers to shorten sail, repeated her victory, vanquishing the Columbia as she had conquered her American rivals last year and in 1921.

America's representative, the Columbia, was confidently relied upon by the Gloucester fishermen to carry off the cup.

Her crew had been at work upon her for a month preparing for the race and when in a trial at Gloucester on October 21, she distanced the Henry Ford and the Elizabeth Howard the local committee hailed her as the fastest fishing vessel of her size afloat.

But Bluenose triumphed over Columbia, Lunenburg triumphed over Gloucester, and Canada triumphed over the United States for the third time in three years.

The fishermen's race is a real contest, not one of those yacht races in which the event is called off because there is too much breeze, and the winning of it by Canada is an event that thrills even those Canadians like ourselves who live far away from the sound of the surf on the Atlantic coast.

A SASKATOON WARNING.

A news item from Saskatoon in the paper the other day contained a significant endorsation of two warnings which the Examiner recently felt its duty to place before its readers.

A fire truck speeding to answer to an alarm which turned out to be a false one, collided at a street intersection with a taxi-cab, the driver of which attempted to race the fire apparatus over the crossing. Result: two firemen badly hurt and both vehicles fit for scrap heap.

In the first place, note that the call was a false alarm, doubtless the work of some one who thought it a good joke to give the firemen a run for nothing, forgetting, as the Examiner pointed out not long ago, that in these days of motorized fire departments, answering an alarm at a speed of 35 to 40 miles and hour through city streets is a performance fraught with peril.

The firemen should not be called upon to take such risks unless their services are really needed.

And secondly the taxi-driver erred as so many Peterbrough motorists err under similar circumstances.

He failed to give the fire department the right of way, preferring to risk a collision rather than to wait a moment.

The syren of the fire apparatus gives ample warning of approach of the department's vehicles and the street should be left clear for them while drivers on other streets running into the route of the department have no excuse, except carelessnss or foolhardiness for getting in the way.

The Saskatoon accident clearly emphasizes two things—the criminal folly of sending in false alarms and the necessity of giving fire departments a clear field, while engaged in the duty for which they are engaged.

THE NEW EDUCATION

The enrollment of 2,500 now attending the night school classes offered by the Windsor-Walkerville Technical School is greater, by 1,000, than any previous record. There are far more taking advantage of the matriculation classes at the Windsor Collegiate Institute than ever before. These are most favourable signs for the future of the Border Cities.

The increase in attendance at the night school classes cannot be explained by an increase in population. It can be attributed in part to the facilities offered by the new technical school, but that does not serve to explain the fact that the Border Cities should have half as many students attending night school as Toronto, with a population several times as great. It begins to look as though there were an extraordinary interest in education and the extension of such facilities here in the Border Cities.

We may be very glad if that is so. Canada, as a democratic nation, believes in education as the palladium of liberty. We cannot then but believe in its extension to such practical subjects as are taught in the technical school. Surely, better workmen, having a keener interest in the jobs, will result. Happier homes must follow the increased efficiency that will result from the studies of the women who go to night school to learn scientific methods of cooking, dressmaking, millinery and other feminine arts.

We are just beginning to appreciate what our technical school is going to mean to us in the future. It is a comparatively new idea in education, but it looks to be a good one We need not worry about the future of a nation where men and women want to go to night school.

AN AMERICAN VIEW.

The death of Mr. Bonar Law, which was not unexpected, except for suddenness, is the culmination of a political tragedy, the first acts of which date far back. A quiet and appaarently unambitious man, his aspiration did not for a long time seem to rise above leadership of the Conservative Party. That he had virtually obtained before the war, but when the Coalition Government was formed early in the great struggle he took office under Lloyd George and served him with the utmost loyalty. Last year's surprising electoral shift brought Mr Bonar Law again to the front, and he yielded to the almost universal desire of Conservatives and became Prime Minister. But the previous severe breakdown in his health was a warning that he carried about within him seeds of disease which made it unlikely that he could endure the arduous labors inseparable from his high office. He manfully faced them, nevertheless, and persisted until nature gave way and he was compelled to retire, as he did without complaint. Now the thin-spun thread has been slit by the shears, and a political career ended soon after it took on its brightest promise.

Mr. Law was in himself an illustration of one type of British character, and in his public life showed again how diverse are the qualities which appeal to the admiration of Englishmen They sometimes seem to give all their confidence and praise to statesmen of brilliant gifts, orators and administrators and leaders like Canning and Peel and Disraeli and Gladstone and Lloyd George. But at any moment they may turn to place their affairs in the hands of public men who by their downright simplicity and earnestness and integrity succeed where versatile and personally fascinating politicians fall. Mr. Bonar Law was of this right English line, distinguished by being undistinguished—the line of Viscount Althorp, Lord George Bentinck and the late Duke of Devonshire. Like them, he was a man of solid rather than glittering attainments and character, one who came to carry extraordinary weight with the British public chiefly because he was not an orator, though he could speak to the point with homely directness and clearness, but had such steadiness and appeared to be so saturated with common sense that his fellow-countrymen thought of him as a tower of strength. In the general elections last year Mr. Bonar Law replied good-humoredly to the charge that he and his associates in the leadership of the Conservative Party were not "clever men." He confessed that this was true, but expressed the hope that they had some other qualities which might be found useful in a Government. It turned out that the country was, indeed, ready to trust its fate once more to the kind of a political genius which consists in walking straight and warily, even if in a somewhat heavy-footed manner.

A peculiarly engaging trait of Bonar Law's mind was displayed at the time of his withdrawal from co-operation with the French Government at the time of the occupation of the Ruhr last January. He didn't like the operation. He couldn't see how it was coming out To commit himself to it was something that his instinct of caution forbade him to contemplate. But he broke off with M. Poincare in the utmost good nature. He did not think that the French could win, but hoped they might. And it was in the guise of a frank well-wisher, even while disagreeing, that he took his departure from France. The whole was a demonstration of his frank nature which must remain as a pleasing memory even with the French, whom he left to work out their own salvation.—New York Times.

EDITORIAL NOTES AND COMMENT.

It took the Bluenose to show that Columbia was not the gem of the ocean.

According to Sam Hunter's cartoon this is the time of year when prudent farmers in the north keep their cattle carefully tied up.

The Department of Customs and Excise state that a special order-in-council is necessary to exempt insulin from the operation of the sales tax. It should be forthcoming at once.

With a lot of new hunters in the woods this year an epidemic of buck fever may be looked for as a feature of the hunting season.

Luncheon clubs had better be careful. Henry Ford says that too many banquets helped to kill several of the United States presidents.

Ontario's apples did not win any prizes at the Imperial Fruit Show because they did not compete there. That explains the mystery of why the fruit from this Province was not mentioned in the awards.

It Pays To Advertise

WISE AND OTHERWISE

If a salesman could only make the arrangements to prospects during the day he thinks of a night after he has gone to bed—Eh!

Life insurance is the salaried man's one best bet. Don't figure how little you can carry but, how much.

A white crow was captured in Denver. Our theory is the bird had been smoking too many cigarets.

The girls at California University may stay up until 2 o'clock, against the bedbugs' wishes.

The fellow who makes his own way, generally has his own way.

A Chicago man named Nelson had two wives. It was discovered when one objected to a half-Nelson.

Case of home brew blew up in Seattle Headline on report should have been "Liquor Case Heard."

An auto spotlight was stolen in Youngstown, O., probably by a man who lost his collar button.

Here's the news from Paris High heels for men are stylish. We would hate to be in their shoes.

A deer, evidently thinking turnabout fair play, chased a hunter out of the Canadian woods.

Ohio farmers sell apples at 50 cents a bushel, but we refuse to say it isn't enough apple jack.

Wisconsin onion crop this year is estimated at 407,000 bushels, or 50 times as many bushels.

Experts say a circle cannot be squared. We say street car wheels come mighty close.

Of course it is easy for you to see how your boss could double the business by using your judgment in the place of his own, but he has likely taken into consideration the fact you have had the exclusive use of your judgment all your life, and it's got you nothing.

While a scientist says man is run by electricity, we know one who is run by his wife.

When you use oatmeal for cookies place them on a clean plate and lock them up some place.

The man who does not want to find out the facts does not want the facts found out.

The new gloves have fancy embroidery on the back. If you have a cold carry a hankerchief.

Select a large pattern for the tablecloth with gravy and coffee designs at each plate.

While 50,000 roses are needed to make an ounce of attar of roses, less noses will smell it.

A firm whose store front has not been painted since the building was erected will spend thousands of dollars a year to have their name painted on "dead walls" in the city, and barns in the country. Their delivery trucks that are seen by thousands and thousands of people every day, as they travel the streets, are never painted from the time they are built until the junk man gets them.

A lattice work of two-toned ribbon is seen on the latest lingerie, but not on the street.

A new machine lays 10,000 bricks a day. Well, the auto lays about that many pedestrians.

Women will never be men's equals until you can tell one she is ugly and escape alive.

A shortage of prohibition in cellars is reported.

What were you paying, Madam, for

BLACK TEA ?

The Department of Labor at Ottawa says these were the average prices for September

BLACK TEA Per Lb.

	60¢	70¢	
Halifax			65.5
Charlottet'n			61.9
St. John			64.8
Quebec			65.5
Montreal			70.1
Sherbrooke			72.0
Ottawa			66.1
Brockville			69.9
Kingston			63.6
Belleville			65.0
Peterboro			63.6
Toronto			66.6
S'Catharines			69.2
Hamilton			69.0
Brantford			69.2
Galt			67.1
Guelph			66.6
Kitchener			65.1
Woodstock			67.5
Stratford			73.6
London			68.5
St. Thomas			69.1
Chatham			65.2
Windsor			70.6
Sarnia			72.0
Cobalt			70.6
Ft William			72.3
Winnipeg			66.0
Regina			67.6
Moose Jaw			72.6
Saskatoon			73.0
Prince Albert			77.1
Edmonton			67.0
Calgary			66.5
Lethbridge			70.9
Vancouver			64.3
Victoria			66.5

How do prices in your locality compare with other cities? Are you paying more or less than average? These prices are for average good quality "delivered" goods. Watch for the changes in this chart next month.

CATTLE, GRAIN AND PRODUCE

Peterboro--Toronto--Montreal--Winnipeg

PETERBOROUGH MARKETS.

FRUITS.

Bananas, 40-60c dozen; oranges, 25-80c doz.; grapefruit, 10-15c each; lemons, 30-40c doz.; dates, 10c lb.; figs, 15c lb., apples, 25-75 pk.; California grapes, 25-30c lb; domestic grapes, 65c bkt.; peaches, 50-75c bkt; pears, 85c-$1.25 bkt; small pears, 25-50c pk; California pears, 5c each; crabapples, 70-90c bkt; honeydew melons, 35c each.

VEGETABLES.

Beets and carrots, 20c pk; small cooking onions, 4 lb for 25c; Spanish onions, 7 lbs. for 25c; green and red peppers, 3 for 10c; hothouse tomatoes, 35c lb; green tomatoes, 75c bkt; endive, 10-15c, leaf lettuce, 5c; head lettuce, 20-25c; cabbage, 10-20c; potatoes, 30c pk; celery, 10-15c, vegetable marrow, 15-20; pumpkins, 10-20c; cauliflowers, 25-50c; citrons, 15c each; sweet potatoes, 3 lbs for 25c; turnips, 50c pk.

NUTS — Walnuts, 50c lb; Brazil nuts, 30c lb; chestnuts, 60c lb; cocoa nuts, 10-15c each.

DAIRY PRODUCTS.

Butter, creamery, 39-45c lb., dairy, 38c lb; oleomargarine, 25c lb; lard, 20-24c lb.; shortening, 22c lb; cheese 30-40c lb; eggs, storage, 42c doz.; fresh, 50c dozen.

Honey — Comb, dark and light, 20-25c lb.; extracted, Beekist, 5 lbs. 80c; pure clover, 5 lbs. 73-75c; mixed, 5 lbs. 50-59c; buckwheat, 10 lbs. 99c.

FISH.

Salmon, pink, 20c lb.; red, 18-25c; salmon trout, 23-25c; white fish, 25c. halibut, 30c lb.; haddies, 18-20c; boneless, 25c; fillets, 28c; kippered herring, 20c; salt herring, 60c doz; sea herring, 10c lb; fresh, 3 lbs. for 25c; oysters, $1.50 quart.

MEATS.

Beef, 10-30c lb.; pork, 18-35c; bacon, 32-50c; sausage, 18-20c; veal, 12-32c; spring lamb, 15-35c; mutton, 10-25c lb.

Hogs — Thick, smooth, cut, $8.50; select graded, $9.35; dressed, head on, $15; head off, $16.

GRAIN (Wholesale), and FLOUR (Retail.)

Wheat, fall, Marquis, 85c-$1 bus.; oats, 45-55c; rye, 65-75c; barley, 60-65c; alsike, $4-$5.25; peas, $1.25 bus; buckwheat, 75c bus.; flour, $3.60-$3.90 1-2 bbl. pastry flour, 90c-$1.15 bag 24 lbs.

HAY, BRAN, ETC. (Wholesale.)

New hay, loose, $12-$14; baled, $16-$18; straw, $8-12. bran, $28 a ton; shorts, $33 ton.

HIDES AND WOOL (Wholesale.)

Cow hides, heavy, 65c lb; light 7c lb.; horse hides, $2.50-$3 each; calf skins, 10c; sheep and lamb skins, 50-75c each; shearlings, 20-25c each. Wool, 18-25c lb.

TORONTO LIVE STOCK.

TORONTO, November 2. — The total run of cattle for the four days at the Union Stock yards was 8,272, and on Wednesday night 7,182 head had been sold, this leaving over 1,000 head for yesterday.

Yesterday morning's receipts were small, being 29 cattle, 9 calves, 261 hogs, and 273 sheep and lambs.

Wednesday's prices were generally easier, and the sales were largely in stockers and common butchers. The same class of business is on this morning, and by the close of the day it is not expected that more than 500 will be left.

Loads of passable stockers were selling yesterday at $3.50 and $3.60 a cwt. The poorest kind of killers are being taken by the packers as borers as low as 2 1-2c a pound. The demand for butchers' cows was good enough this week to clean up the supply at fairly steady prices, and the same might be said of bulls.

Few butchers were good enough to bring over 5c a pound yesterday. The exporters announce that they will be in the market for a supply of heavy steers next week, and local butchers want choice handyweight steers and heifers.

The few calves in yesterday did not give any indication of any change in quotations, and this market closes steady.

Lambs had a weak spell late on Wednesday, and prices fell off 50c a cwt. Early sales were made at 11 3-4c a pound, and some good lambs were bought later at 11c The week-end market is quoted about 11 1-4c to 11 1-2c a pound. Choice light sheep are held at 6 to 6 1-2c a pound. One deck of choice black-faced lambs sold at 12c yesterday morning.

Hogs are ruling easier. The run this week was over 11,000, and the bid price has been made $8.25 a cwt. f.o.b. over the week-end.

Current Quotations.

Choice heavy steers	$7.00 to	$7.25
Choice butcher cattle	6.50	7.00
Good butchers	5.75	6.25
Medium butchers	4.75	5.25
Common butchers	3.00	4.00
Good to choice Ontario feeders	5.50	.....
Stockers, good	4.50	5.00
Stockers, common	3.00	4.00
Choice cows	5.00	5.25
Good cows	4.00	4.50
Medium cows	3.50	3.75
Common cows	2.75	3.25
Canners and cutters	1.25	2.00
Choice bulls	4.75	5.25
Good fair bulls	3.50	5.25
Bologna bulls	2.50	3.00
Baby beeves	8.00	10.00
Spring lambs, choice	11.25	11.50
Spring lambs, bucks	9.75	10.00
Spring lambs, common	9.00	.....
Yearling lambs, choice,	7.50	8.00
Good, choice sheep	6.00	6.50
Heavy sheep and bucks,	3.50	4.00
Choice calves	11.00	12.00
Medium, good calves	9.00	10.00
Grasser calves	3.00	3.50
xChoice milchers and springers	80.00	100.00
xMedium milchers and springers	50.00	65.00
xCommon, do.	30.00	45.00
Hogs, fed and watered,	8.75	.....
Hogs, f.o.b.	8.25	.....

x—Each.

For the Aged
SCOTT'S EMULSION
The food that sustains

STERLING RATES.

MONTREAL, November 2 (Canadian Press). — Sterling exchange rates were quoted here yesterday:

Demand	4.5450
Cables	4.5475

MONTREAL PRODUCE.

MONTREAL, November 2 (Canadian Press). — The domestic cash market in grain was quiet yesterday. There was no change in the flour situation. A fair business is reported in millfeed, and the demand for rolled oats was steady. There is a firm feeling in the baled hay market. The egg market showed no change. Trade was rather more active for potatoes. Business in butter was very dull. The tone of the cheese market is easy.

The egg market quotations yesterday were:

Extras 40, firsts 35, seconds 30.

Butter — Only quotation No. 1 creamery at 36 1-4c, no sales.

WINNIPEG CATTLE

WINNIPEG, November 2 (Canadian Press). — Receipts, 2,550 cattle and calves, 1,300 hogs and 200 sheep and lambs.

There was an improved demand for the offerings on the cattle market this morning, and prices were unchanged to 25 cents higher.

The hog market was unchanged at $8.00 for thick smooths and $8.80 for select bacons.

The bulk of good lambs sold up to $11.00 and sheep at $7.00.

CHICAGO GRAIN.

CHICAGO, November 2 (Canadian Press). — Wheat had a downward trend most of the time yesterday, largely as a result of continued imports of Canadian wheat and because of word that a voluntary reduction in railroad freight rates on export grain had been refused.

The market closed unsettled 1-8c to 5-8c net lower, December $1.07 to $1.07 1-8 and May $1.11 7-8 to $1.12.

Corn lost 1-8c to 1-2c to 5-8c, and oats a shade to 1-4c to 3-8c.

In provisions the outcome was unchanged to 10c to 12c higher.

Bears in the wheat market got some advantage in the first part of the day by emphasizing news that Minneapolis mills again were rather liberal buyers of Canadian wheat. It also was pointed out that weather conditions in Canada are favourage for the movement of grain, and that the carrying capacity of the railroads there would be utilised to the maximum for a considerable time.

A further bearish influence was the fact that estimates pointed to a larger domestic acreage of winter wheat than had been looked for.

Temporary rallying power displayed during subsequent trade was based on indications that 2,000,000 bushels of Canadian wheat had been purchased for shipment to Europe. News, however, which was received just before the close that President Coolidge's suggestion of a cut in the freight rates on export wheat had been rejected by the railroads led to considerable selling here, and wheat closed at virtually the lowest figures of the day.

Corn, like wheat, lacked adequate buying support near the finish. Earlier, the market had been firm owing to disappointing husking returns, bullish crop estimates, and prospective unfavourable weather.

Oats followed corn.

Provisions were governed by the course of hog values.

CHICAGO LIVE STOCK.

CHICAGO, November 2 (Canadian Press). — Cattle, receipts 12,000; most killing classes generally steady; top matured steers, $12.00; packers, $9.50 to $10.00; outsiders paying upward to $11.00; bulls weak to 15c lower; stockers and feeders strong to 15c higher; bulk, $5.50 to $7.00.

Hogs, receipts 49,000; slow, mostly 10c to 15c lower; bulk good and choice 200 to 325 pound butchers, $7.40 to $7.65; top, $7.70; better grades 150 to 190 pound average, mostly $6.85 to $7.25; bulk packing sows, $6.50 to $6.75; desirable and weighty slaughter pigs, $5.75 to $6.25. Estimated hold-over, 18,000.

Sheep, receipts 21,00; killing classes steady; feeders slow, steady to weak; fat natives and fed Westerns, $12.75 to $13.25; few to city butchers, $13.40; top range lambs, $13.00; call natives, $9.50 to $10.00; medium to good yearling wethers, $9.00 to $10.00; bulk fat ewes, $4.50 to $6.00; early sales feeding lambs, $12.25 to $12.50.

Read the Want Ads.

You Value Most What You Work to Keep

The money you work for and save will mean more and more to you as you see the figures in your Bank Book gradually mounting up. Open a Savings Account with us and keep depositing steadily.

If a letter is more convenient than a call, you can open and maintain an account with us by mail.

BRANCHES IN PETERBORO

Cor. Water and Simcoe Streets: E. S. MARTIN, Manager

George Street: C. S. CUMMER, Manager

BANK OF MONTREAL

Established over 100 years

NO SLUR CAST ON CANADIAN CATTLE

But British Agriculturists Feel Their Industry Needs All Protection Possible.

LONDON, Nov. 2.—(Canadian Press Cable)—The London Times commenting on decision of the Imperial Conference with reference to importation of cattle from Canada says, as Premier Mackenzie points out, there must be a spirit of goodwill and Liberal interpretation in carrying out existing agreements; but disinclination of British agriculturists to go beyond the measure to be proposed by Sir Robert Sanders, Minister of Agriculture, is in no way due to their failure to appreciate the importance of imperial co-operation and reciprocity, nor does it convey a slur on the health of Canadian cattle.

"It is simply and solely caused by grim conviction that at the present moment the industry in which they are engaged needs all protection it can be given,, the Times says.

Iowa Federation of Labor is backing a project for establishment of a labor-farmer bank in Des Moines.

REX
King of Cigarettes
Supreme quality and proven excellence
10 for 15¢
25 " 35¢
Manufactured by Imperial Tobacco Company of Canada Limited

OPEN VERDICT BY A CORONER'S JURY IN THE GALWAY SHOOTING FATALITY; BOTH MEN HAD HUNTED TOGETHER

George W. MacNeal Died of Bullet Wound Not Self-Inflicted, Declared the Doctors Who Performed Post - Mortem Examination — No Ill-Feeling Between MacNeal and His Companion John Schell.

Schell's Story Related.

'That George Washington MacNeal met his death on or about Sunday last as as result of a bullet fired from a rifle in the hands of a person or persons unknown to the jury"

was the finding of the Coroner's jury impanelled last night by Coroner Dr. T. Newton Greer to enquire into the death of the man found dead under mysterious circumstances in a hunter's shack in Galway township. John Schell, charged with murder in connection with the death, was brought to Peterborough yesterday evening by Provincial Constables Davis of this city and Storey of Lindsay, the accused having been confined in Bobcaygeon jail on a charge of manslaughter.

Crown Attorney G. W. Hatton, K.C. examined the witnesses on behalf of the crown, while C. G. Frost of Lindsay appeared in the interests of the defendant. The jury was composed of George Elliott, foreman; Walter Stockr, Thomas Brown, William Outram, Harry Campbell, Robert Snelgrove, Robert Elliott, George Evans, Denis Maloney, Joseph Picard, Frank Detcher and Michael Duffus. The inquest was held in Comstock's Undertaking Parlor.

Roy MacNeal, son of the deceased, the first witness called, indentified the body as that of his father. Regarding his death, the witness knew only what John Schell had told him. His father came to Galway township about a month ago to visit him, and on last Saturday he went with John Schell, George Schell, son of the accused, and the witness to look over Schell's camp in preparation for the hunting season. Schell persuaded his father to stay overnight at the hut, witness said, and he was to meet his father on Sunday to take him home He next saw the body on Monday when George Schell and Bill Hopkins brought it to his home. There was nobody but the two men in the shack so far as witness knew.

Schell's Story of Death.

"I saw John Schell on Sunday. On our return from the camp we walked from Nogie's creek to Schell's house and Miss Schel said 'your father's dead'. We went upstairs to John Schell and he said 'your father took cramps about 9 o'clock last night and died this morning' George Schell was with men in the room, and nothing more was said about the death at that time. I went straight to the coroner.

Mr. Hatton: "Why?"

Roy MacNeal: "I didn't know anything else to do I didn't talk to John Schell about the death afterwards. Next morning he said, when we were going for the body, "I'll go with you'. I said no."

Mr Hatton: "Why?"

Roy MacNeal: "The man looked all worn out."

George Schell and Bill Hopkins, witness said, went into the bush for the body on Monday. Schell had a rifle in the shack and George MacNeal had a 12 guage shot gun.

Both Had Been Drinking.

Mr. Hatton: "Had they been drinking?"

Roy MacNeal: "Yes. Both men had been drinking."

Mr. Hatton: "What condition was John Schell in on Saturday night in the shack?"

Roy MacNea: "He was none the worse. He might have had a drink or two.

Mr. Hatton: "Was there any ill-feeing between the two men?"

Roy MacNeal: "None that I know of."

Witness told Mr. Hatton the hunting camp is two miles from the Peterborough Lumber camp, which is the nearest inhabited place. The camp is at Long Lake.

Yelled With Cramps.

Coroner Greer called Lyal MacNeal, another son of the deceased man, who corroborated his brother's testimony. Lyal is a farmer at Reaboro, and last saw his father alive on July 12, two years ago. He identified the body.

"When my brother came for me and we got out there they hadn't got my father out of the bush, so we called on Mr. Schell. My brother suggested that Mr. Schell tell me how my father died. 'At nine o'clock on Saturday night,' Schell said, 'he took cramps and yelled, and put his arms across his stomach. Of course I tried to pacify him and after a while he fell asleep, and I went to my bunk. I could hear him snoring. Next morning I lit the fire between 9 and 10 o'clock and had tea kettle boiling. I went over and he let an awful yell and pulled his legs up. I shook him and said "George! George! do you want some tea?" He didn't answer, and I looked at him and took him for dead."

Roy MacNeal, recalled, said his father was in good health except that at times a pain over his heart troubled him. He was painting the spot with iodine.

Was Not Suicide.

Dr. T. W. H. Young, who with Dr. C. H .Amys to assist him, and his daughter, Dr. Phyllis V. Young, to take notes, had made a post mortem examination, testified to his findings. In Dr. Young's opinion the dead man was 53 years of age, judging by his appearance. He was 5 feet 10 inches in height and weighed 165 pounds .He had grey hair and brown eyes.

Detailing old scars and internal irregularities, Dr. Young said the marks of external violence were a ragged punctured wound on the left side with tissue protruding and a round hole in the right side, five sixteenths of an inch in diameter. The skin was burned on the right side over a patch surrounding the wound measuring eight inches long by five inches across. There were no blisters. All the deceased's organs, including the heart, were normal and sound

The coroner: "What is your conclusion as to the cause of death?"

Dr. Young: "He died from a shot from a rifle bullet. There was not much hemorrhage."

Referring to the burns he had mentioned as appearing on the man's side, Dr. Young said the skin was not blistered. "Had there been blisters I would have said he had been burend while alive, but in absence of blisters my opinion is the burning took place after death."

The Coroner: "Could the burn have occurred simultaneously with death without blistering?"

Dr. Young: "So long as there was circulation of the blood there would be blisters."

Mr. Hatton: "From your examination are you in a position to tell the jury whether or not this was a self-inflicted wound?"

Dr. Young: "My opinion is that it was not self-inflicted. This opinion is formed on the course of the bullet and the nature of the wound."

Replying to a question, Dr. Young said the bullet was not found. The bone where the bullet entered was fractured.

Mr. Frost: "Would the burns suggest that the muzzle of the rifle was close to the deceased?"

Dr. Young: 'Yes. The sweater and the undershirt were burned."

Mr. Frost: "How close would you say?"

Dr .Young: "Close enough for the flame to touch the clothing."

Course of the Bullet.

Dr Amys said he assisted Dr. Young in the post mortem examination and concurred in his opinion. Referring to the course of the bullet, he said it was downward and backward, indicating that the butt of the rifle was not on the ground as is usual in accidental shooting. On striking the bone, the bullet was deflected slightly upward

Mr. Hatton: "From your investigations can you say whether the wound was self-inflicted or not?"

Dr Amys: "If a man tied a rifle on a rack he could inflict a wound like that, but he would hardly try to induce death through shooting himself in the pelvis."

The Coroner: "From your examination of the wound can you say as to the position of the body?"

Dr. Amys: "I don't think he was erect."

The witness identified a blood stained sweater and undershirt exhibited to the jury as those taken from the deceased, and testified that holes and burns coincided with the wound in the deceased's body.

Question from the jury: "Would you think the wound self-inflicted or not?"

Dr. Amys: "I have already answered that question. I don't think any man, unless very, very insane, would try to kill himself by shooting in this manner."

The Coroner: "Are you strongly of the opinion that it was not a self-inflicted wound?"

Dr. Amys: "You might say so."

Bullet Hole in Shack.

Provincial Constable Storey said he went to Bobcaygeon on Tuesday morning on instructions of the County Crown Attorney, and there learned that the accused was detained by Coroner Dr. Johnston.

He received a statement from the accused and made enquiries from neighbours, later investigating conditions at the camp. He stayed at the shack all night on Tuesday. The buiding is 12 feet by 24 feet, built of lumber. It is furnished with beds, a stove, a table and 2 benches. There was blood on the floor near the stove where the body had been found, and a bullet hole in the south-west corner of the shack, six feet from the ground. The bullet had been fired from the inside, since the hole was smooth and round on the inside and ragged and rough on the outside.

After properly cautioning the accused, Constable Storey took a statement from him. In it he said that during the night MacNeal was troubled with cramps .In the morning he fell to the ground and gave a shriek, and Schell found him to be dead. The accused said he was not out of the camp all night, but he did not hear any shots. He also declared there was no liquor in the camp—that he had never seen any. He had not seen any blood.

Mr. Hatton: "Had anything been said about blood?"

Storey: "No."

Coroner Defines Duty.

Coroner Greer told the jury their office was to discover the cause of death; when the man died, and by what means death was caused.

"We have the doctors' evidence that death was caused by a rifle shot; there is no positve intimation given as to when death occurred; if there is anyone on whom guilt rests so strongly as to preclude doubt it is your duty to name him."

The jury was closeted in discussion a little more than half an hour, when the verdict of death from shooting by an unknown hand was returned. The next step is the preliminary hearing before Magistrate O. A. Langley of John Schell on a charge of murder

A Mid-day Meal for One

"But I hate to cook for myself!" How many women say it, and how many others feel it!

Old Father Cubist wants to amuse the children.

Send four OXO Cube wrappers for this Jig Saw Puzzle.
OXO LIMITED
232 Lemoine St., Montreal.

In every little Oxo Beef Cube there is a wealth of warmth and nourishment and a world of flavor. Whilst saving time and trouble, they bring you all that is beneficial in meat—build up nerve, body and resistance.

A Cube to a Cup.

OXO CUBES

Oxo and Cheese Toast

1 Oxo Cube
Pepper and Salt
Crumbs of Bread
A little Butter
3 tablespoonfuls grated Cheese

Dissolve the Oxo in a little hot water. Put the butter and grated cheese into a small stewpan, and pepper and salt. When dissolved, add enough crumbs of bread to form the mixture into a cream. Serve on hot buttered toast.

SINKS AND DRAINS

Use a little of Gillett's Lye when the kitchen or bathroom drains are clogged. It works wonders! Use it also for cleaning and disinfecting Closet Bowls; for softening water, making soap, cleaning dirty floors and greasy utensils. It has over 500 different uses and a can should be kept handy in every home. Avoid costly and dangerous substitutes. Insist on the genuine

GILLETT'S
100% PURE FLAKE
LYE

HORTICULTURE IS TAUGHT

In Kemptville Agricultural School—Most Valuable Thing for the Farmer.

The interest of the farmer today is being directed almost entirely towards means of herd improvement, crop rotation, seed selection, and other very necessary and important phases of agricultural activity. Our agricultural magazines and papers are filled with information along such lines, yet it seems that we have over-looked and often forgotten the chief attraction offered by living in the country. Farm life can hardly be expected to appeal to a young man or a young woman of ambition and culture, if the home surroundings are devoid of the beauty and pride that practically every country home (however humble) can so cheaply and easily provide. How many of us, who live in the country, realize that we possess what nine out of every ten people in the city strive to obtain?

A man owning a house built on a town or city lot of one-tenth of an acre will diligently strive to develop a garden and improve the attractive appearance of his property. The city man does this, actuated by three chief motives—his pride in his home; the greatly increased enjoyment in living in such surroundings; and the added value and sale-ability of a property improved in this manner.

The farm home is not limited to a few square feet as is the city home. The farm home can be surrounded by beautiful trees and shrubbery that the average city home is denied.

It is readily understood that the amount of time that can be spared on a farm to attend to the home surroundings is strictly limited, but the style of planning would not imitate that of a home built on a few square feet, and when one considers the very material increase in value, to say nothing of the enjoyment and price derived from living in a home surrounded by trees and shrubs, it is a matter that should receive far more earnest attention than has been the case in too many instances today.

Students at the Kemptville Agricultural school are given instruction along lines that will enable them to plan and develop suitable farm home surroundings—surroundings that will entail a minimum of labor and time to keep up, yet will very materially add to the enjoyment of life on the farm, and also to the saleable value of such a place.

Every farm home should possess a garden, from which fresh vegetables can be readily obtained, and there are a few farm homes where a liberal supply of fruit could not be equally as readily grown. In many instances, however, the wrong varieties of fruit have been planted, and through lack of hardiness or other causes, the results have been disappointing. One instance in this connection may be cited, where a bed of strawberries had been planted for home use. The strawberries received the best of care, grew well, and blossomed freely, yet in two years failed to produce more than a few scattered berries. The reason for this failure was due to the fact that an imperfect variety had been planted, a variety incapable of fertilizing and setting its own crop of blossoms.

The students at the Kemptville Agricultural school are given instructions in the culture of fruits and vegetables; the care and planning of a home vegetable garden; and instruction in orchard management, pruning and spraying. Students are also instructed in identifying our more common and serious insect pests, and means for their control. The work undertaken during the course in both Botany and Entomology is of as practical a nature as possible.

In conclusion, it might be said that the time spent by every student during the course in horticultural subjects, enables him to realize more fully the advantages of his agricultural calling, the possibilities of a life second to none, (busy yet full of enjoyment and interest), and to the boy with a desire to strike out along lines other than stock or grain farming. Horticulture offers alluring possibilities in a life where industry and care are suitably rewarded.

THE NEW HANDY SIZE

Smaller—less in price—the New Handy Size ENO bottle is even more convenient for travelling, and for office and club use. Keep a bottle in your club locker—also in your office desk.

ENO'S FRUIT SALT

PORT ARTHUR ACTIVE

PORT ARTHUR, Ont., Nov. 2.—With sixteen boats in the harbor and eleven due tonight there is an air of activity about the local docks, loading 1,852,000 bushels of grain on eleven steamers. Most of today's shipments are consigned to American ports.

ULTIMATUM WILL NOT COME TODAY

Chancellor Stresemann Wishes to Discuss The Question With His Cabinet.

BERLIN, Nov. 2. — Definite announcement was made last yesterday afternoon that Chancellor Stresemann's reply to the Socialist Party's ultimatum would not be given today, as he desires to discuss the question further with his cabinet.

While the Socialists had timed their ultimatum to expire at one o'clock yesterday afternoon, the Chancellor, owing to indisposition remained in his apartments until last evening when he presided over a Cabinet session to discuss the out come of the negotiations between the Franco-Belgian authorities and the German industrialists of the Ruhr and Rhineland.

FIRE DESTROYED HOUSE AND BARN

Allan Fee of Emily Township Suffers Heavy Loss

EAST EMILY, November 2. — Last evening fire destroyed the house and barns on the farm of Mr. Allan Fee.

The barn first caught fire, and the house followed.

Farm stock and implements, also furniture in the house, with the exception of a piano and one or two other articles, were destroyed.

The house was of brick construction. The cause of the fire is unknown.

WASHINGTON TO

(Continued from page 3.)

Whether the British Government's refusal to recognize a Rhineland republic had anything to do with what is considered the extremely irreconcilable tone M. Poincare adopted in his speech to-day, is only a matter of speculation, but Anglo- French relations are likely to be embittered by that refusal.

POINCARE'S SPEECH WAS FOR HOME CONSUMPTION

PARIS, Nov. 2.—Premier Poincare's Nevers speech is regarded in political circles here as more for home consumption than as a reply to the Washington and London suggestions regarding a conference of experts to consider Germany's capacity for the payment of reparations. The Premiers speech is considered to be the first gun in the electoral campaign of 1924. It is pointed out that for the first time in a long series of speech-making, inaugurated early in the Summer, the Premier spoke in a Radical-Socialist Department, before an assembly presided over by a Deputy from the Left groups, he having heretofore restricted has activities to solid Nationalist centres in the Marne and the Meuse and other war-torn departments.

The Radicals are jubilant over the tone and spirit of the Premier's address, especially his closing words,—"We covet no territory; we respect the liberty of peoples; we desire to retain with our allies, the most amicable relations we ask for nothing better than to resume with Germany the intercourse of good neighburs."

This is the whole programme of the Left groups the Radicals point out, and they express the hope that the premier will persevere in his good desirs.

MONTREAL ARRIVALS

MONTREAL, Nov. 1.—Cairnvalona, Newcastle; General Milne, Algiers; Welland County, London; Severance, Sabine. Departures: Manchester Division, Manchester; Eskbridge, Antwerp; Flensburg, Naples; Concordia, Avonmouth; Essex County, Antwerp; Maid of Syra, Greek ports; Otuf, Antwerp.

Mothers know a dose of DR. CALDWELL'S LAXATIVE SYRUP PEPSIN Will keep them fit

'First Aid' For Sick Children

THE experienced mother is not alarmed when a child becomes sick. She knows that most of the ailments of childhood are trifling. If it seems serious she calls a doctor, but whether or not she calls him, she gives, first of all, a good laxative medicine. The doctor would advise that anyway. It is his "first aid." Such experienced mothers as Mrs. G. R. Paquette, Pierreville, Que., and Mrs. J. F. Beale, 325 Johnson Av., Winnipeg, always give Dr. Caldwell's Laxative Syrup Pepsin at the first indication of sickness. Such timely doses have saved them much worry.

The Meaning of "Good"

All doctors agree that a thorough cleaning out of the bowels is of first importance for it removes dangerous intestinal poisons. They will also advise a "good laxative,' and by "good" they mean one that is effective and yet harmless. They know that there are physics that never should be given to children — calomel, which is mercury and loosens the teeth; phenolphthalein, a coal-tar drug that causes skin trouble; salts, which concentrate the blood and dry up the saliva. They consider Dr. Caldwell's Laxative Syrup Pepsin safe for all ages as they know it is a simple vegetable compound of Egyptian senna with pepsin and agreeable aromatics. The formula is on the package.

Give Laxative for Colds

Adults should have at least one movement of the bowels every 24 hours, and children two or three. Failure to have it means constipation, then headache, biliousness, drowsiness, lack of appetite. Give a dose of Dr. Caldwell's Laxative Syrup Pepsin at bedtime, and there will be health and good feeling by morning. A dose costs less than a cent, and a bottle can be had at any drug store. Colds and constipation come together, so if you notice coughing or sneezing stop it at once with Laxative Syrup Pepsin.

••••If You Want to Try It Free Before Buying ••••••

"Syrup Pepsin," 24 Caldwell Bldg., Toronto, Ont.

I need a good laxative and would like to prove what you say about Dr. Caldwell's Laxative Syrup Pepsin by actual test. Send me a free trial bottle. Address to

*Name*_____

*Address*_____

Not more than one free trial bottle to a family

PLOWING MATCH IN 1849

COBOURG, Nov. 2.—Interest in several townships in Central Ontario has centred during the last fortnight or so around the ploughing matches, and in this connection it is gratifying to note that these events were among the first evidences of progress along agricultural lines in Ontario. Three-quarters of a century ago the ploughing match was one of the big annual event in community life in almost every section of Ontario.

Township Inter-Matches

In the year 1849 the township of Whitby gave a challenge to plow with any township in Upper Canada for a purse of one hundred pounds. Each party was required to raise a moety of that amount to be kept as a reserv fund, and the winner was to be open for twelve months to accept a challenge from any other township.

Challenge Accepted

The township of Scarborough promptly accepted the challenge, and on Friday, the 11th of May, this celebrated trial of skill took place on the farm of Mr. Asa Port in the township of Pickering. The Canadian Agriculturist, a farm journal, published in Toronto, in its issue for May of that year gives an interesting account of the proceedings. The attendance was equal to that of some of the "Big League" ball games of the present day, for it is estimated that no less than four thousand people were present.

Bands Played—Teams Decorated

The Agriculturist says: "The interest manifested in the proceedings of the day was very great. Early in the morning in all the neighboring villages everything denoted that a great holiday had commenced, bands of music were playing, teams were decorated for the occasion and the leading roads were lined with expectant spectators, wending their way towards the scene of operations."

Field Free of Stumps

"The site was judiciously chosen; a large field of strong sod, having a soil of heavy loam and free from stumps and stones," the Agriculturist says, which leads to the inference that not many fields were thus free from stumps.

Twenty Ploughs to a Township

The requisite number of spaces having been previously measured and staked off each space consisting of about half an acre, the competition started at ten o'clock. Each township had twenty ploughs, and it was soon evident , it is further recorded, "that the competition would be a keen one, and the work highly creditable as a whole, to those engaged in it."

It would be interesting, if it were possible, to know how the ploughmen of seventy-five years ago, before power-driven machinery was ever thought of, would compete with the proficient farmer of the present day with a keen eye for a straight furrow.

Practiced On Uniform Style

The Agriculturist says: "As the work proceeded, an impression seemed to gain ground among practical me that Scarborough township would win. This feeling arose, no doubt, from the uniformly excellent work which the ploughmen of that township were making, although not a single instance occurred of what might be called inferior ploughing on the part of Whitby. In fact, the Scarborough teams were superior, the ploughs better, the men had evidently practiced more on a uniform system or style of ploughing, laying up the furrows precisely at the angle which makes the work more captivating to the eye, and in short, complying with more of those conditions than did their competitors, which modern authorities have pronounced the correct principles of ploughing. In saying this, we would by no means be understood as implying anything serious to the disadvantage of Whitby, whose work upon the whole was highly creditable. The reader will have anticipated the result, from the tenor of these observations. The judges, without any reference to the umpires, decided in favor of Scarborough."

Scotch Swing Ploughs Used

Of the forty ploughs used, the Agriculturist further states, "all were made of iron, with only one exception," on the principle of the Scotch Swing plough, known as Gray's celebrated system. Several, we understand, that were used by the Scarborough men were imported. The depth of the ploughing, we understand, was not to fall short of five inches, the average would probably be six."

Importance of Improvement

The value of these ploughing matches to better agriculture was probably more strongly impressed upon the people then than it is today, for the report of this memorable day's proceedings further avers: "We think it of great importance in all endeavors to improve the ploughing of the country, that depth should be specially regarded, since upon many soils, particularly those that have been exhausted by over-cropping and their surface merely scratched over, a deeper amount of active soil is necessary to their restoration and to improved husbandry."

The Dinner That Followed

In the afternoon, we are informed, the ploughmen, judges, contributors to the purse and others comprising some four hundred or five hundred persons, sat down to a dinner in a temporary building, erected by a Mr. Palmer, the occasion E. W. Thompson, Esq., President of the Home District Agricultural Society, presided over this function, and the usual toasts that accompany such occasions called forth useful observations upon the fundamental industry of farming from several speakers.

Peter Perry the Originator

To Mr. Peter Perry of Whitby township is largely given the credit of having originated this great match, and this gentleman, on referring to the fact that Whitby came off second best, said: "Had it not been for the enterprising spirit of the farmers of that township it was more than probable that the country would not have en-

(Continued on page 14.)

SEARCHING MARSH FOR YOUNG DUCK HUNTER

WINNIPEG, Nov. 2.—Missing in the marsh country north of Portage La Prairie since last Tuesday, Stuart Ferguson, 17 years old, of Winnipeg, is being sought by a provincial police party. The youth left his father's hunting camp in quest of ducks, and was on skates. He carried a shot gun, and it is feared he either fell through the thin ice or was injured in some manner. Friends and residents of the district have been hunting for him during the past two days, but have been unable to find the slightest trace of him.

WILL ADVOCATE RIFLE SHOOTING IN THE WEST

OTTAWA, Nov. 2 (Canadian Press). —Col. R. J. Birdwhistle, secretary of the Dominion of Canada Rifle Association, leaves at the end of the week for a visit to the western provinces in the interests of rifle shooting, it was announced last night.

He will spend next week in Winnipeg where he will confer with the officials of the Manitoba Rifle Association, and the principal officers of the militia units. After that he will visit the military district headquarters in Saskatchewan, Alberta and British Columbia.

LAKE FREIGHT RATES CUT NEARLY IN HALF

WINNIPEG, Man., Nov. 2.—Since the Board of Grain Commissioners opened negotiations for the return of Canadian vessels to the Canadian grain-carrying trade on October 20, lake freight rates have been practically cut in half. Rates from Fort William to Buffalo have declined from 6 1-2c to 3 1-2c, the rate quoted yesterday.

Yesterday's rate was a reduction of a half cent from the day before and wipes out the spread between rates on the Fort William-Buffalo route and Duluth-to-Buffalo. At the peak, the rate showed a spread of three cents a bushel, and it is estimated caused a loss of $70,000 a day to Canadian producers.

PROPOSES PROPAGANDA FOR "WHITE" LAUNDRIES

MONTREAL, Nov. 2.—Propaganda rather than legislation will most effectively destroy the advantage possessed by Chinese over white laundries, according to J. J. Sheehy, Toronto, chairman of the special committee which reported at the opening of the Laundry Owners' Convention here yesterday, and was attended by about 150 delegates. The convention will be in session for three days here.

BETHEL, OTONABEE

On October 21st, the 27th anniversary of the Bethel Methodist Church was held both morning and evening. Rev. A. McLauchlan preached in the morning. Rev. Mr. Tucker, of Toronto, preached in the evening. The Keene Methodist choir supplied the music. Mrs. Dr. Harrison sang a solo in the morning, which was much enjoyed by all.

On Oct. 28th, Rev. Mr. Gall, a home missionary from Northern Ontario, gave an account of his work among the settlers in the back country. It was very interesting and instructive.

Rev. A. McLauchlan and Mr. S. Armstrong left on Friday morning for Bancroft to spend a few days.

Wm. Chamberlain left on Friday morning for Bancroft to visit friends.

Mr. Thompson and daughter Annie, of Norwood, were Sunday visitors at the home of Mr. H. McKay.

The stork called at the home of Mr. and Mrs. H. Borland and left a baby boy.

Mr. and Mrs. J. O. Fife, of Peterborough, spent Sunday at the home of the latter's father, Mr. J. H. Pallin.

Mr. Edwin Fife was in Peterborough on Thursday on business.

Mr. T. McAdams spent Sunday visiting friends in Havelock.

John Davidson visited at the home of his sister, Mrs. E. Fife, on Sunday.

There are 600 varieties of sea weed in Japan.

Turnbull's UNDER-CLOTHING

For excellent service at a moderate cost, you will find that TURNBULL'S "E 88" for men is more than satisfactory.

TURNBULL'S "E 88" is a garment that gives extremely good protection against the colds of fall and winter.

"E88"

The quality of material and the workmanship that go into the "E 88" have made it a very popular underwear.

Ask your dealer to show you "E 88."

"E 37" is exactly the same style in boys' sizes.

Sold by the Best Dealers

Worn by the Best People

No one else makes them but Turnbull's Galt, Ontario.

Buy a Genuine

Brunswick

and you are sure of being completely satisfied with your investment

THE "YORK" CONSOLE MODEL

combines beauty of appearance with unrivalled tone quality

$200

$15.00 CASH $2.50 WEEKLY

at

GREENE MUSIC CO. LTD.
Charlotte Street.

IN MILLBROOK AND DISTRICT

First Community Dance Of the Season—Hallowe'en Social Was Success

MILLBROOK, November 2. — The first community dance of the season, under the auspices of the G.W.V.A. was held in the Armouries on Monday evening, and proved a most enjoyable and successful event. Excellent music was furnished by a four-piece orchestra from Peterborough, the dancers showing their appreciation by repeated demands for encores which were generously responded to. A dainty and satisfying supper was served about midnight, many lingering for an hour or so afterward for further enjoyment of the social occasion.

Among those present were: Mr. and Mrs. H. Moncrief, Mr. and Mrs. G. F. Harrington, Mr. and Mrs. Basil Richards, Mr. and Mrs. Fred Hall, Peterborough, Mr, O. Gamsby, Orono, Mr. W. Armstrong, Orono, Mr. D. Lunn, Orono, Messrs. A. Smith, F. McDonald, W. Irwin, C. Hagerman, T. Johnston, I. Gray, J. Fanning, R. Bateman, C. Stuart, A. Stuart, Dr. H. Long, Dr. Killoran, R. Deyell, P. Patterson, P. Martin, D. Larmer, S. Whitehouse. W. Davidson, of Peterborough, Miss C. Reynolds, Miss M. O'Brian of Bethany, Misses T. McBride, Kitty and Bertha Cullum, Phyllis Richards, L. Clarke, B. Robinson, E. Elson, J. Todd, G. Morton, A. McConnachie, M. Russell, D. Armstrong, A. Brock G. Harkness, G. Whittington, A. Johnston, Dr. and Mrs. Reynolds, Toronto, Messrs. A. Wood, S. McGill, W. Johnston, A. Miller, R. Fallis, R. Doak, B. Papineau, A. Johnston, R. Howden, J. N. McGill, and many others.

Hallowe'en Social.

The Hallowe'en social held in the I.O.O.F. Hall on Wednesday evening, under the auspices of Millbrook Lodge, No. 308, provided one of the most enjoyable events in the social life of the community which has taken place for some time. The fun and frolic always associated with the one night in the year around which so much of superstitution and magic charms are woven, were heartily entered into as the guests arrived at the hall, the request to come in costume having been gladly acceded to. The word "Hallowe'en" is a corruption of "All Hallow's Eve," though the manner in which it is usually celebrated seems to have little connection with All Saints' Day, an important occasion in the church calendar, which immediately follows. Witches, however, claim it as peculiarly their night, and no Hallowe'en gathering would be complete without a number of these mysterious creatures being in evidence.

The Lodge rooms were appropriately decorated with cut-outs of black cats, Jack-o'-Lanterns, owls, enormous black bats, etc., the shades which gave the lights the proper degree of dimness having these designs, in stencil or cutout, also.

Besides the tall hats of witches mingling with the guests, one noticed courtly gentlemen and old-fashioned ladies, gipsies, an Indian Chief, a lone representative of the Ku Klux Klan ,ghosts, coons, clowns harlequins, nurses, black mammies from "'way down South," and many striking and attractive costumes in the traditional orange and black, which apparently represented no character in particular, but were most fitting for a Hallowe'en occasion. Cards and dancing were indulged in throughout the evening, and a brief programme of vocal and instrumental music, in which Misses H. Barnard, M. Byam, C. Barnard, Mrs. G. S. Gervan. Rev. G. S .Gervan, Mr. V. R. Hunter, and others took part, was much enjoyed, especially as the masks worn by some of the performers, as well as by most of the guests, created a great deal of amusement trying to guess the identity of the wearer in spite o fthe effectual disguise. The two policemen, who were most diligent in the discharge of their self-imposed duties, added materially to the fun during the entire evening.

Same scheme of decorations was carried out in the dining hall where the one hundred or more guests sat down to supper about 11:30 p.m., the special social intercourse which had begun in the assembly room upstairs being continued around the supper tables, the committee appointed for the purpose proving attentive and capable waiters. Among those present were:

Mr. and Mrs. R. N. Jones, Mr. and Mrs. A. Jones and Mr. Stroates of Peterboro; Mr. and Mrs. T. H. Bradley, Mr. and Mrs. P. I. Bentley, Mr. and Mrs. W. E. Ball, Mr. and Mrs. H. Ball, Mr. and Mrs. H. A. Fallis, Mr. and Mrs. F. W. Fallis, Mr. and Mrs. Arthur Fallis, Mr. and Mrs. E Armstrong, Miss Ethel McKnight, Mr. and Mrs. H. J. Armstrong, Mr. Leonard and Miss Bertha McNeil, Rev. G. S. and Mrs. Gervan, Mr. and Mrs. Wilbert Thorne, Misses Hattie and Charlotte Barnard, Miss May Byam, Miss Irene Francey, Miss I. Handley, Mrs. J. Bingham, Mrs. R. M. Howden, Mr .and Mrs. T. Harkness, Miss Gertrude Harkness, Miss E. Lowery, Miss A. Attwooll, Mr. and Mrs. C. Thorndyke, Mr. and Mrs. C. Garside, Miss M. Finnimore, Miss M. Hales, Miss E. Hutchison, Miss M. Pitt,, Mrs. Reg. Fallis, J. Yake, W. Howden, L. Henderson, E. Morden, W. Armstrong, W. Wragg, T. Johnston, V. R. Hunter, J. N. McGill, C. Sutton and many others.

Rev. R. T. Richards, Rev. S. T. Tucker, and Miss Estelle Hetherington, are in Belleville this week, attending the bi-ennial convention of the Young People's Leagues of the Bay of Quinte conference which opened in the Bridge street Methodist church on Wednesday afternoon. The convention closes on Thursday evening and between two and three hundred delegates are expected to be in attendance. Rev. F. W. Mallott, formerly of Trinity church, Pterboro, is pastor of the convention church.

RAILWAY TIME TABLES

CANADIAN NATIONAL RAILWAY.
All Trains Daily Except Sunday.
(Corrected to date.)

No. 91—7.10 a.m., for Lindsay and Toronto.
No. 96—8.10 a.m., for Port Hope and Toronto .
No. 98—8.23 a.m., for Lindsay, Blackwater, Junction, Orillia, Midland, North Bay and Toronto.
No. 98—8.25 a.m., for Hastings, Campbellford, Belleville and points on the main line east.
No. 369—8.30 a.m., for Lakefield.
No. 92—12.02 a.m., for Lindsay, Port Hope, Toronto, Buffalo, making connections with the International Limited for London, Detroit, Chicago and Ottawa.
No. 100—12.15 p.m., for Hastings, Campbellford, Belleville and Ottawa.
No. 371—12.25 p.m., for Lakefield.
No. 95—5.34 p.m., for Lindsay, Orillia, Midland, North Bay and Toronto.
No. 99—8.19 p.m., for Lindsay.
No. 94—9.10 p.m., for Port Hope, Montreal and Boston. Carries sleeper for Montreal.

CANADIAN PACIFIC RAILWAY.
(Corrected to date.)

GOING EAST—

11.59 a.m.—Norwood, Havelock, Bonarlaw, Tweed, Perth, Smith's Falls, Kingston, Ottawa, Montreal and intermediate points daily. On Sunday this trains proceed east only as far as Havelock.
8.20 p.m.—Indian River, Norwood, Havelock, Tweed. Daily except Sunday.
12.03 a.m.—Havelock, Tweed, Kingston, Perth, Smith's Falls, Montreal, St. John, Boston and New York. Daily except Saturday.
1.55 a.m.—Havelock, Tweed, Kingston, Perth, Smith's Falls, Ottawa.

GOING WEST—

5.16 a.m.—Myrtle, Toronto, Guelph, Goderich Hamilton, Galt, Woodstock, St. Thomas, London, Chatham, Detroit, Chicago and New York. Daily.
6.01 a.m.—Toronto (Yonge Street), Hamilton, Owen Sound, Teeswater and intermediate points. Daily except Sunday.
7.35 a.m.—Toronto, Hamilton, Brantford, Buffalo, Rochester, Boston, New York, Galt, Woodstock, London, Chatham, Detroit and intermediate points between Peterboro and Toronto. Daily except Sunday.
9.35 a.m.—Bethany, Lindsay, Orillia, Port McNicol and intermediate points. Daily except Sunday.
2.50 p.m.—Toronto, Hamilton, Brantford, Buffalo, New York, Galt, Woodstock, London, Windsor, Detroit, Chicago and intermediate points between Peterboro and Toronto. Daily.
6.50 p.m.—Lindsay, Toronto and intermediate points. Daily except Sunday.

BILL LOVETT, A TWO-GUN MAN IS FOUND DEAD

Notorious Leader Gangsters Was Done to Death While Sleeping Off a Drunk.

SHOT AND BATTERED

NEW YORK, Nov .2.—(Canadian Press).—"Wild Bill' Lovett, one of New York's most feared two-gun gangsters who, athough under arrest a score of times, always escaped conviction, died yesterday with a bullet through his neck and his head beaten to a pulp.

Policeman prowling around a squalid, weather-beaten tenement in the factory region under the shadow of Brooklyn Bridge, found the gangster in a rear room, where he had camped for the night to sleep off a drunk.

Apparently the leader of the "White Hand gang" that for years had worked in the "Red Hook" district of Brooklyn was done to death in his slumber.

The police made no secret of the measure of relief to them by the passing of the notorious gangster. Joseph Flynn, who admitted being in Lovett's company before his death, is under arrest.

OMEMEE MERCHANT INJURED BY FALL

Leg Broken Below the Knee—Will Be Laid Up Eight Weeks.

OMEMEE, Nov. 2.—Mr. Melville Earle, general merchant in Omemee, had the misfortune to fall in his store on Wednesday morning and break his leg below the knee. It was at first thought that he was suffering from a bad sprain, but the pain became so severe that he was taken to Lindsay on Thursday morning where an X-Ray showed a fracture which will necessitate his remaining in bed for about eight weeks. His many friends in Omemee and vicinity will regret his misfortune and hope for a speedy recovery when he will be able to attend to business as usual.

ALBERTA HAS THE BIGGEST OIL FIELD

Is Located in What is Known as the Sweet Grass Areas.

NEW YORK, Nov. 2.—(Canadian Press.)— Chester Thompson, noted geologist and president of the Royal Canadian Syndicate, declared yesterday he had found "the greatest oil field in the world without exception ,which is now in process of development in Southern Alberta, Canada.

This new field is located on what is known as sweet grass areas, which extends from Northern Montana into Central Alberta .The Kevins-Sunburst field in Montana, where about 100 new wells have been brought in so far this year, is located at the extreme southern end of the structure.

The greatest production of oil is expected in the Lake Pakowki district, where the "top" of the arch is located.

HON. WILLIAM PUGSLEY VERY ILL IN HOSPITAL

OTTAWA, Nov. 2.— (Canadian Press.)—Hon .William Pugsely, Federal Commissioner of War Claims, where he has been receiving treatment the last two weeks. A surgical operation has been decided upon by physicians attending Mr. Pugsley, but it is expected it would be impossible to perform it upon him for some days.

LACE TOUCHES.

Touches of lace at the sleeves and neck and at the tiny tailored pocket of the new straightline dresses make them most distinctive and feminine.

Read the Want Ads.

RAILWAY OFFICIALS GUESTS OF C.S.L.

(1) Group of the Passenger Traffic Officers sight-seeing on the S.S. Richelieu. (2) Mr. J. F. Pierce, Pass. Traffic Mgr., C.S.L., who acted as host. (3) Left to right, G. T. Bell, Chief Executive, C.N.R.; I. C. Rose, Pass. Traffic Mgr., Nickel Plate R.R. (4) Ex-President W. H. Taft greets his brother citizens at Murray Bay.

THE members of the American Passenger Traffic Officers Association, which includes both American and Canadian Railway and Steamship Companies annually hold a convention in some part of Canada or the United States. This year through the generosity of the Canada Steamship Lines for the first time the convention was held aboard ship.

In consequence of an invitation sent out delegates from almost every part of the United States and Canada, numbering over four hundred became the guests of the C.S.L., and being favored with exceptional weather conditions had one of the most enjoyable trips down the lower St. Lawrence and the Saguenay River on board the S.S. "Richelieu." Stops were made at Murray Bay where the party were received by Ex-President Taft at his summer home. At Tadousac the salmon pool was inspected and the quaint church which has the distinction of being the first edifice erected in America.

The delegates sat in session during the voyage and discussed the most important of subjects that the Association has had to deal with in many years. It was admitted that the growing increase in the autobus service and the increase in the use of motor cars is becoming a real menace to the railroads throughout the whole of North America, more particularly so in the United States than in Canada. It was decided to secure all information on the subject that was possible so that some steps might be suggested to offset the growing menace. The duties of host in the name of the Steamship Company were performed by Mr. J. F. Pierce, the genial Passenger Traffic Manager, and on the return from Quebec to Montreal the guests made several presentations to ship's officials which were gratefully acknowledged.

TREMORS RECORDED

WASHINGTON, Nov. 2. — (Canadian Press).—Earth shocks beginning at 3:15 p.m. yesterday and continuing until 3:22, were recorded on the Georgetown University seismograph. Father Tondorf, Director of the Observatory, said he was unable to estimate the probable distance or direction of the disturbance from Washington, but he thought it might have been centred at a point relatively near.

THE IRISH FREE STATE SAYS, REPORT NOT TRUE

DUBLIN, Nov. 2. — (Canadian Press.)—The Irish Free State government announces that the report that it has accepted an invitation to a conference in London, based on an agreement, between Sir James Craig, Ulster Premier, and the late Michael Collins in 1920, is not true and that it does not intend to accept that invitation.

USE OF TOOTHPICKS

Wooden toothpicks are useful to have on hand in the kitchen. They are more sanitary than broom splints for testing cakes. When covered with cotton they may(be poked into inacessible corners of china or glass.

It Pays to Advertise.

SADI LECOINTE ALTITUDE FLYER

The French Ace Made His Last Altitude Flight Yesterday.

PARIS, Nov. 2. — (Canadian Press). — The barographs used by Sadi Lecointe, French ace in his last altitude flight, made here, have been subjected to verification tests in the Laboratory of the Arts and Crafts College. The instruments, placed in the vacuum chamber, gave a reading of 36,564.88 feet, which will be submitted to the Aero Club for official acceptance as a world's record. The former record, also made by the French aviator, was 35,178.88 feet.

is seriously ill in the local hospital,

CAMPBELLFORD AND DISTRICT

Hallowe'en Party a Jolly Function — Wedding at St. Andrew's — Royal Templars' Rally — Personals.

CAMPBELLFORD, Nov. 2.—Mr. and Mrs. E. Abernethy were host and hostess at an "Old Tyme Masquerade" party in their home on Sebastopol Street on Hallowe'en night. The guests, about 40 in number, came in all sorts of costumes, some very stately and some very grotesque. There were negroes, clowns, Miss Canada, Chinamen, gypsies, all kinds of spooks, and last, but not least, the worthy doctor and his wife in the persons of Mr and Mrs. C. H. Davidson. The house was dimly lighted with pumpkin lanterns. The evening was spent in games and dancing, after which lunch was served, and the guests tripped the light fantastic till the wee sma' hours.

Wedding.

A very pretty wedding took place at St. Andrew's Manse on Thursday, November 1, at 11 o'clock, when Miss Geraldine Hankinson, of town, became the bride of Mr. Horton, of Rochester. The ceremony was performed by Rev. Mr. McIntosh. The bride wore a brown broadcloth suit with hat to match, and was attended by Miss Lyle Ballantyne. The groom was assisted by Mr. George Hankinson, brother of the bride. After the ceremony a dainty wedding breakfast was given by the parents of the bride, Mr and Mrs. Chas. Hankinson, Grand Road. The happy couple left on the 1.35 train for Toronto. They will reside in Rochester.

Personal Mention.

Mr. A. P. Merrill is the guest of his mother, Mrs. W. H. Hart.

Mr. P. C. Denyes, for many years an employee of the Hydro-Electric Power Commission here, has severed his connection with the Commission and will open up a hardware store on Front Street. Prior to his leaving the employ of the H.E.P.C. his fellow-workers presented him with a handsome Masonic ring.

Mr. and Mrs. Robt. Kemp, Frankford, were recent visitors of Mr. and Mrs. Wm. Green.

Mr. and Mrs. John Hennesey, of Codrington, have sold their farm stock and implements and are moving to Whitby, where Mr. Hennesey has secured the position of manager of the Asylum stables.

Mrs. Walter Bateson has removed her household effects to the home of her daughter, Mrs. Findlay at Wicklow.

Royal Templars' Rally.

The Royal Templars will hold their annual rally in the Sunday School-room of the Methodist Church on the evening of Tuesday, November 6. A choice musical programme is being arranged in which Miss Hoover, Mesdames Turner, Bates and Weston and other local talent will take part. Mrs. A. E. Wragg has kindly promised a reading. Addresses will be given by the local clergy. Chair taken at 8 p.m.

LIQUID, ALL RIGHT

Mississippi Banker—How much have you in the way of immediate liquid assets?

Prospective Borrower—Oh, about a case and a half.—Southern Lawyer and Banker.

THAT'S ENTIRELY DIFFERENT

You can get a government bulletin on the eradication of almost all nuisances except fool laws.—Roanoke (Va.) World News.

MOVIES FOR CONVICTS

LONDON—Inmates of Britain's penal institutions are "kinema" devotees now. The Home Office has just permitted the introduction of movies in the prisons. Many of the films are from America.

COTTON SPINNING

WASHINGTON—Preliminary figures of the Department of Commerce show 37,491,706 cotton spinning spindles were in operation throughout the country on Oct. 1.

Deliciously Gratifying
CHASE & SANBORN'S
SEAL BRAND
ORANGE PEKOE
TEA
Sold in ½ lb. & 1 lb. cartons
CHASE & SANBORN, MONTREAL.

O'Coats! O'Coats! O'Coats!

This is Overcoat Week
—at—
"Shop of Fashion Craft"

300 Overcoats to select from in the season's newest and smartest models and materials. All specially priced for Overcoat Week. Do not think of buying your Overcoat elsewhere until you have seen our Values.

Extra Saturday Special
25 only Sample Overcoats, Ulster and Ulsterette Models. ½ belt. full belt and 3-piece belts. All sizes 34 to 42. Regular $35.00 to $40. Saturday only **$29.50**

NOW IS THE OPPORTUNE TIME TO SELECT YOUR COAT

Big Suit Special For Saturday
35 only Blue and Brown Cheviot, single and double breasted. Sizes 35 to 42. Suit and Extra Pants **$37.50**

DON'T MISS THIS SUIT SPECIAL. THEY WON'T LAST LONG

Jack Primeau
Exclusive Men's Wear
140 Hunter Street

1923
Christmas Greetings

THIS YEAR The Examiner is showing a larger selection of personal Christmas greeting cards than ever before. There are scores of distinctive designs and greetings, any one of which would be a credit to your discrimination if sent to your friends. And, furthermore, they are priced very attractively.

Be sure to see this selection before placing your order for Christmas greeting cards.

The Examiner
LIMITED

The Million Dollar Doll

By C. N. and A. M. Williamson

Authors of "The Lightning Conductor"

WHO'S WHO IN THE STORY:

Miles Sheridan has just learned that the girl with whom he has been taking a yacht trip, under the impression that she was

Juliet Divine, the Million Dollar Doll, a beautiful show-girl, is, in reality Teresa Desmond (Terry), Juliet's innocent half-sister, whom the Doll sent to masquerade as herself. Miles madly in love with Terry and is going to divorce his wife.

Betty Sheridan, who is infatuated

Paul di Salvano, a handsome Italian, Salvano has now deserted Betty for

Rose Callahan, a somewhat ordinary young heiress, travelling in Europe with her father. Betty, learning of Paul's desertion is not anxious to lose her husband also, and goes to Algiers where Miles' yacht is lying.

Eustace Nazlo, a wealthy Greek, is in love with Terry, has almost succeeded in persuading the girl that her only course is to marry him.

Miles and Terry are enjoying a brief sojourn at Bousaada with Miles' servant Mrs. Harkness as chaperone. Miles is preparing to rejoin his wife at Algiers.

Terry prepares to give up Miles for his own sake.

Mrs. Harkness, now aware of Terry's real identity is amazed to learn that Juliet Divine is her half-sister.

CHAPTER LXXXI.

A Big "If"

'Yes. My half-sister. I look like her, they say,' continued Terry.

'Then she can't be as black as she's painted. No one that's like you, my dear, or belongin' to ye, can be all bad. I used to lie awake nights in me cabin, puzzlin' me brains how such a little angel could—but there. My instinct about ye was right, all through.

'Ye are a little angel, and I take back every word I spoke about its bein' the best thing for you and for Mr. Miles if you should go out of his life and marry another man, to build up a barrier between the two of ye.

'You'd be the makin' of him, me child. You'd show him that all beautiful young women ain't like his wife, who never loved him, or thought of anybody except herself. You'd give back his faith. You'd— —"

'But I thought you said women were bad—specially bad—who would live with men they loved, and not be married. I offered, and he wouldn't—"

'I didn't say men they loved. And offering's not doing. Ye're not that kind, me dear. You offered—I know—because ye're not selfish, never a bit because you are. There's all the difference betwixt good and bad in that.

'Mr. Miles would be a wicked man to take ye at your word, you bein' what ye are. That would be a sin deed. But now I know that yer heart doesn't give the lie to yer face, and that other way round, I pray to God that Mrs. Sheridan lets him go free. She'll do it only if she wants to be free herself, the way it was planned; still, it may be the gentleman—Mr. Nazlo—has got things a bit wrong."

Terry was pale, but as she listened to the old woman her eyes were wide open and radiant. She looked transfigured.

'Oh, you make me so happy," she said. 'I trust you, Mrs. Harkness, because I think you love—him—better than anyone else in the world does or could, except me. One of the things that most made me feel I should do him harm by letting him love me (except in that hidden way) was your disapproving of me from the first.

'You're so good, so faithful. And even though you'd learned to like me a little—for myself—you couldn't like me for him. Are you telling me—honour bright—that I'd do Miles good, not harm, if—if we should ever be married?"

'I do, on me soul—and on Mr. Miles' soul, too."

'Even though—Juliet Divine is my sister, and I love her, no matter what she's like or what she has done?"

'Yes," insisted Harky. 'What real difference would her bein' your sister make, so long as—as ye weren't that kind yerself?"

'Oh, dear Mrs. Harkness, I'm so glad. Even though men like Mr. Nazlo and—one of the French officers here—say things that make me feel—as if they'd thrown mud at my face?"

'Me poor baby' crooned the old woman. 'The more beasts they. They didn't understand ye. But Mr. Nazlo does now. He's asked ye to marry him. He couldn't do more. And when—if—ye're Mrs. Miles Sheridan there'll never be any mud throwin', I can promise ye that.'

'And people wouldn' say Miles had ruined himself, truly they wouldn't?'

'They would not, indade. You bein' what you are, there'd be no reason, anyhow, why they should.

'You're sure?'

'I'm sure. And though I'm only an old servant-woman, I've kept me eyes and ears open these many years. I know the world as well as if I'd been born a fine dame.

'My dear, don't you fret. I eat all my words about marriage with that Nazlo, every one of 'em. I see happiness ahead of Mr. Miles and you in the future, as I never thought to see it even before the news came today, and while the road looked fairly straight ahead. If Mrs. Sheridan— —'

Terry held out the cut piece of paper which Nazlo had enclosed. 'It's a dreadfully big 'if,' she said. 'As big as the world. Look, I meant to show you this. But I wanted to hear what you thought—about me—first. You've made me feel as if all the mud had been washed off. Even if I can't be happy, I feel clean.'

(Continued from Yesterday.)

MEXICANS WANT CARLOS ZETINA FOR PRESIDENT

There is a Movement in Mexico For Carlos B. Zetina for President.

MEXICO CITY, Nov. 2.—There's a movement in Mexico for Carlos B. Zetina as president. It started just as the Ford boom materialized in the United States—out of nothing, overnight.

It doesn't seem to interest Zetina any more than the Ford boom seemed to interest Henry Ford. Like Ford, Zetina's an industrial genius, not a politician. He's suited with his present job.

Like Ford, Zetina started with nothing. Like Ford, Zetina became a multi-millionaire in comparatively a few years. Like Ford, Zetina's fortune is regarded by everybody as an honest one. No charge of unfairness ever was made in connection with the methods by which it was piled up.

Like Ford, Zetina got the right hunch at the psychological moment and played it for all it was worth. Like Ford, Zetina's an apostle of standardization. Ford makes autos. Zetina makes shoes.

Self-Made Man

Like Ford, Zetina, intensely practical, is intensely idealistic, too.

Zetina was born at San Andres Chalchicomula, state of Puebla. He was 10 when his father died. As a grocer's errand boy, he supported his mother on $3 a month. Then he worked for a soap maker at 37 cents a day. At 14 he made a man's wages in a tannery. Toiling 16 hours daily, he found time to educate himself.

Aged 24, he had $2,935. He's exact about this sum. With it he began making shoes. Today his plant is the famous Fabrica de Calzado Excelsior, or Factory of the Excelsior Shoe.

Zetina sees every detail of manufacture and distribution clear through, from the preparation of hides to the sale of finished shoes, through 35 agencies and retail stores throughout Mexico.

The Excelsior factory employs about 1000 hands. Daily it turns out from 2000 to 3000 pairs of footwear.

Model Factory

Excelsior pays higher wages than any factory in the country.

American manufacturers who have visited it pronounce it a model. Hygienically, Zetina aims at perfection. He seeks beauty of surroundings for his workers, too. It adds to their efficiency, he says.

Connected with the plant are a school, a library, a hospital and a co-operative general store. Medical attendance is provided. Employes' insurance and pensions are features of the system.

Adjoining the factory, Zetina has bought a large tract on which he is building model houses the workers may buy, making payment in a series of instalments covering 10 years.

Zetina differs from Ford in that he has had some experience in public life. He doesn't seek office but he accepts it when it comes his way. He has been mayor of Mexico City and a member of both houses of Congress. But he has never been classified as a party man.

Schell in Bed at Home Told MacNeal's Son His Father Was Dead in Hunting Shack

(By a Staff Reporter.)

BOBCAYGEON, November 2. — The mystery surrounding the death of George W. MacNeal, who had been residing with his son north of here, has not been cleared up by the arrest of John Schell, of the same locality, on a charge of murder. The dead man and his companion at the hut on the night of the tragedy were considered good friends and neighborly toward each other. Those who live on farms near them do not remember any evidences of ill-feeling between them, but under the circumstances it is admitted that the arrest of Schell is not surprising.

Roy MacNeal, son of the deceased, told the story of the tragedy as he knew it yesterday. His father, Geo. Washington MacNeal, he said, was born on March 17, 1875, and was recently employed as a painter at Uphill. He was on a visit to his son, and had decided to stay with him for the winter. Other sons of the deceased are Lyal, Gordon, Gerald, Harry and Goldie.

John Schell, the accused man, lived a mile from MacNeal's ranch. The two men met about two weeks ago, Roy MacNeal said, and they appeared to be good friends. Roy, Lyal and their father were overseas, the last named enlisting with the 109th Battalion, and serving in a Construction Battalion.

Roy, who cuts wood in the north country, went with his father to the hunting shack in that district Saturday morning at 7 o'clock. They arrived there at 9:15, and the young man with George Schell, son of the accused, went to the mountains, leaving John Schell and George MacNeal together at the shack. His father's intention, Roy said, was to return from the camp that night, since the visit was only one of inspection in anticipation of the hunting season. Schell, however, persuaded him to stay until the next morning.

The Son's Story.

"Father asked me to come as far as Nogie's Creek bridge to meet him on Sunday afternoon at 4 o'clock," young MacNeal said. "He came to the door of the shanty and shook hands with me, and said 'Roy, don't disappoint me.' I said, 'No, father, I'll be there at 4 o'clock.' That was the last I saw my father alive."

On Sunday, George Schell and I went to Nogie's Creek, leaving home about 3 o'clock. We reached the bridge at 4 o'clock, but there was no one there. I said to George 'Maybe we had better go and meet him on the way out.' We followed the trail into the camp, about 4½ miles, where we couldn't take the car, and on the way near the Bass Lake turn we noticed the tracks of a man and a dog. I can read tracks pretty well, and we thought this was strange, knowing the tracks to be those of Schell's dog. We didn't know why he should be going out, when we had not seen my father.

"When we reached the camp we found that the door was locked and no one was in sight. We yelled and whistled, thinking someone might be in the bush, but got no answer. We looked through the window of the cabin, but it was so small that the inside was not lighted up and we could not see anything. We whistled again, thinking my father might be in the beaver meadow.

Suggested Breaking Door.

"I said to George, 'If you are hungry we can easily take a staple out of the door, and get something to eat in the shanty.' He said that he did not feel hungry, so we did not go in.

"We came home by Bass Creek turn and at Nogie's Creek we ran out of gasoline. We walked to Schell's place, which was the nearest, and Mrs. Harry Hopkins met us at the door and told us father was dead in the camp. George Schell and I went up to John Schell, who was in bed, and he told me my father took cramps last night, and died this morning. I went to the coroner."

Many stories are in circulation in the district north of here, one of which admits the possibility of a third person, yet unknown, having entered the camp during the absence of Schell at the creek for water.

REAL ADVANCEMENT

Clerk—Today, I have been 25 years in your service, sir.'

His Boss—Yes. And look how you have risen. When you began you only got 100 marks a month. Now you're getting 1,000,000.—Meggendorfer Blaetter (Munich).

SNOW NINE INCHES AT PARRY SOUND

Uncomfortable For Flock of Hunters in the Woods.

PARRY SOUND, Nov. 2.—Nine inches of snow, temperature below freezing, snow plows, sleighs and cutters, were the experience of this section following two days of real winter with almost constant snow and a gale of wind. Deer hunters, who had just moved into camp or were on the way, had a most uncomfortable experience and the woods are full of them. It is not expected as many deer will be taken this fall as last, as many were starved to death last winter by the deep snows. In one place in Wilson Township eleven bodies of deer were found in a space not more than sixty years square.

The salmon trout spawning this year which closes today by the close season has been greater than in many years. The close season designed to protect the fish while spawning is the month of November but in Georgian Bay the Salmon Trout generally begin spawning about October 20th and finish before the close season begins. This year the run was almost like the famous run up the British Columbia Rivers and thousands of fishermen on thousands of shoals had great catches. Representative of the big American Fishing Clubs that have islands here were mingled with Indians, half breeds and cottagers and some catches as large as three hundred pounds in one day by two men were reported. Some amateur fisher men are said to have had a duck as well as a fish by being pulled overboard by a big fish.

There are more newspapers in Cairo, Egypt, than any other city of its size in the world, recent statistics show.

LUMBAGO RELIEVED

Rid yourself of those twinges. Apply Sloan's gently without rubbing. It sends straight to the pain-ridden tissues the fresh new blood that they need to heal them. Relief is quick and lasting. Get a bottle from your druggist today and have it on hand—35 cents.

Sloan's Liniment—*kills pain!*

FOUND VICTIMS OF THE DEARBORN MASSACRE

CHICAGO, Nov. 2.—(United Press).—Skeletons of two Indians were uncovered here by workmen digging on the spot of the historic Fort Dearborn massacre.

When the excavators were about ten feet below the surface a workman's shovel struck one of the skeletons, which was first thought to be bones of some animal.

M. G. Chandler, member of the Chicago Historical Society, was called and asserted the remains were of Indians, because of the prominent bones above the cheeks and eyes, characteristic of the red man.

"The skeletons looked to have been buried for about a century," Chandler said.

That the two Indians were killed during the Fort Dearborn massacre is the opinion of Chandler.

It Pays to Advertise.

DOCTORS NOTICE LARGE INCREASE IN POOR HEALTH

Increase in Number Men Who Break Down at an Early Age Noted Lately

Doctors notice a steady increase in the number of men who break down between 40 and 50, when they should be in their prime. Breakdown comes three ways—physically, mentally or in the ability to forge ahead and reap the harvest of past effort.

Why do so many men break down prematurely? The answer is partly that civilization is constantly becoming more complex with each year bringing more and more demands on the individual's spare time.

Each year it becomes harder for a man to earn a good living for himself and family. He goes through his work at high nervous tension, speeded up, giving his last ounce of strength. This is particularly true of men who work with their brains.

Father goes home at night, fagged out. What he needs, to keep him fit and help nature recuperate his exhausted cells, is complete relaxation with plenty of fresh air and little noise.

But so-called "social duties" crowd in. Father finds he is expected to dress up and go calling on friends. Or maybe to a movie. Or to lodge. Or to a meeting of some committee on which he is serving as Fifth Assistant Deputy Chestnut Inspector. And so on.

Before he realizes, it's around midnight when he yawns into bed, exhausted, with an hour or two less for sleep than he should have. A man can stand this for a while. But in a matter of years even a strong consitution begins cracking under the strain.

Too many social duties. Too much gadding about. Too little leisure time devoted to relaxation and rest. The candle has been kept burning at both ends. Father weakens, falters, fags out prematurely.

BOYS BEST BY TEST DO WELL IN BUSINESS

EVANSTON, Ill., Nov. 2 (Associated Press).—Standard intelligence tests given three and one half years ago to 111 boys under 18 years of age, employed by one of the largest American industries, and who were re-examined in another year, evidence the fact that boys making high scores are more likely than others to become permanent employees.

These are the conclusions of Walter Dill Scott, president of Northwestern University, and Robert C. Clothier, Haverford School for Boys, who conducted the experiment. Each boy was tested and the charts filed away, and no attention was paid to them as each boy went his way, succeeding or failing according to the merit of his work. Then the new scores made possible a comparison of the progress made by the boys during the intervening time.

The average score of all the tests was 38.7; the average score of the 63 boys then remaining in the company's service was 41.6, and the average score of the 48 boys who had left the company's service was 35.1, the report showed.

"We have evidence that the boys making higher scores are more likely remain with the company, and this point becomes more impressive when we recognize that the boys who left the employ of the company did so for one of three definite reasons: some to obtain better positions; others to return to school, while still others were discharged. The average score by the mental alertness tests of those who since obtained better positions was 44.7, while the average mental alertness test score of the boys who were discharged was 28.1."

MRS. J. A. NEWBURY IN HER 101 YEAR

Mrs. Janet Ann, 101 Years Of Age is Still Living Active Life.

ST. HELENS, Eng., Nov. 2.—Mrs. Janet Ann Newbury, 101 years young, is living proof that the ruling passion in women is personal vanity.

Why?

Because she fussed like a flapper when the photographer came to take her picture without giving her a chance to primp.

"The picture won't be a success," she grumbled. "Give me time to use my lipstick and my powderpuff. A shiny nose isn't any more becoming at 100 than at 20."

Mrs. Newbury lives at the Prescott Infirmary, near London, but she's not grieving about it. She's comfortable, warm and well and says if people will let her alone she will equal the record of a grandparent who lived to be 108.

She is said to be the oldest living nurse.

In Crimean War

"I nursed in the Crimean war of 1854," she said. "My husband was a sergeant major in the British army. In those days wives were allowed to follow their soldier husbands.

"I turned in and made myself useful by looking after injured British soldiers long before the famous Florence Nightingale came out there."

She was silent a moment, then looked up brightly and smiled:

"Some day, when I am a little more mature," she began, "I think I will turn autobiographical and write the story of my life. I've been everywhere. Went with my first husband to the West Indies. I left my babies in Finland and went along when he went with his regiment.

Settled Down

"All my life has been mixed up with the British army and navy and that gets you around a bit. But now I've settled down, and I have time to turn philosophic and retrospective and devote my life to literature if I want to.

"Marry again? No, I've settled down now, and I think with men so scarce I ought to retire for the younger generations."

But she hurried away when she heard the bell announcing afternoon tea and cakes.

"I don't worry about my figure any more, and I can eat all the pastry I want," she said at parting.

TOO GREAT A RISK

Life Insurance Agent—One moment, sir, before I fill in your application. What make of car do you drive?

Client—I don't drive any. I hate them!

Insurance Agent—Sorry, sir, but our company no longer insures pedestrians! —Passing Show (London).

NOT GUILTY

First Stenographer—The idea of your working steady eight hours a day! I wouldn't think of such a thing.

Second Stenographer—I wouldn't either. It was the boss that thought of it.—Town Topics, New York.

AIN'T IT A FACT?

A friend is one who likes you in spite of knowing you.—Illinois State Journal (Springfield).

Borden's
EAGLE
BRAND
Condensed Milk

—is a *complete* food for any baby. It is nothing but *milk*—with pure sugar added. Uniform and satisfactory results invariably follow its use.

Send for free Baby Books

The Borden Co. Limited
MONTREAL

THE COURT'S DIGNITY

DALLAS, Texas (United Press). Someone has to suffer when there's too much laughter in Federal Judge Atwell's court here.

"Every time I hear the law coming, I run," said Eddie Conaster, during his trial on charges of violating the prohibition law.

A chorus of laughs from the spectators greeted Eddie's remark.

"Everyone who laughed, get up and leave this court room," ordered Judge Atwell.

No one stirred.

The judge repeated his command. Still no one made a move to leave.

Douglas Campbell, Deputy United States marshall, glanced around. Singling out a spectator, Campbell ordered the man to leave.

"What's all the row," asked the surprised man. "I was sound asleep."

But he left.

CAMEL'S HAIR SKIRTS

Wrap-around skirts of camel's hair are very smart with jacquettes or sweaters. They come in shades of gray as well as in tan.

Get Ready for Winter!

SUIT or OVERCOAT

Made to Measure

ONE PRICE

$24

The Greatest Value and the Biggest Selection in Canada for the Money

We Make Them in Any Style You Want

You have your choice of English, Irish, Scotch and Canadian materials—a selection to please everybody—and every garment guaranteed or money refunded.

—Remember the Name—

The Regent Tailors

326 GEORGE ST. ARCADE

With or Without Belt
Quick Service If Desired

Your Health

By DR. CLIFFORD C. ROBINSON

WHY WORRY ?

No one trouble does more to undermine bodily health and strength than mental overwork mixed with worry. Worry, carried to the limit, will often cause more severe exhaustion and loss than any other body process.

The brain can perform a great amount of work. With proper training, favorable environment and the right kind of food to provide a normal blood supply, there is hardly any limit to its energy. But sometimes, with a strong emotional incubus attached to a brain, which is under stress of circumstance forced to work in a groove or single track, it soon comes to the end of its usefulness.

When you consider also that the brain is always busy and never ceases its activity, not even during your rest or sleep, you can imagine its tension and strain if cluttered up with worry.

The periods of activity and rest must be regulated with great care. You should not draw too heavily on the bank of your bodily health by overdrafts on the brain. Those who try to conserve their health well know that strong or sustained brain work brings about cerebral hyperemia (a marked increase in the flow of blood to the brain).

This increased flow should not interfere with other body processes. Do not attempt heavy brain work soon after eating. These two great processes should not be called into full action at the same time.

Ofttimes nervous and mental worry are caused by physical overwork. In a sense they are one. Motor activity is the result of nervous energy. Of course muscles tire and undergo changes from their exertion, but the nervous strain is the greater.

Don't worry. Try to relax completely from your work hobby at frequent intervals or as often as you can with the work situation at its maximum and your worry at minimum.

It is a good plan to avoid worry by trying something else. If you are a banker or speculator, try writing or some mental gymnastics as a relaxing agent. If you are a muscle worker, the nervous worry will not bother you to any extent.

KAISER LIVES SIMPLY DOES NOT TALK POLITICS

VIENNA, Nov. 2 (United Press).—Captain Von Houten, chief of the military police in Doorn—the one man in all the world who is supposed to know what is going on inside Castle Doorn—says that the household of the ex-Kaiser is no different from other ordinary households throughout Holland and the rest of the world.

Von Houten, speaking at the recent international police chiefs conference here, declared:

"Almost daily I come into direct contact with the ex-Kaiser and his household and I can assure you that stories regarding differences in the house of Wilhelm II. are a myth.

"The Kaiser lives with his wife and other members of his family on the best of terms. The conduct of their household is very simple and the Kaiser and his companions bother themselves very little with political matters.

"The relations between the Kaiser and the crown prince are no better and no worse than in every family. Every family has its frictions."

The task of guarding Doorn against the escape of the Kaiser resolves itself rather into the task of guarding the Kaiser, as far as the Doorn police are concerned.

At the gateway of the castle stands a guardhouse, where military forces are stationed. They merely salute when the former Emperor leaves the gardens, but permit nobody to enter without proper credentials.

Mrs. Rose Craig

SPARKLING EYES FOLLOW GOOD HEALTH

Toronto, Ont., "From the time of my earliest girlhood I had always heard my mother speak in highest praise of Dr. Pierce's Favorite Prescription for women's ailments, so it is not at all strange that after I married and had backaches, nervous spells and other distresses that I should remember what my mother had always said of this Prescription, and I found it relieved me of my aches, pains and nervousness. It gave me renewed health and strength and so greatly benefited me that I have no hesitancy in saying that Doctor Pierce's Favorite Prescription is absolutely perfect as a tonic and nervine for women who are ailing or nervous." Mrs. Rose Craig, 257 Sackville street.

You'll soon feel better if you obtain this Prescription of Dr. Pierce's at your nearest drug store, in tablets or liquid, or send 10c to Dr. Pierce's Laboratory in Bridgeburg, Ont., for trial package tablets. Write for free medical advice.

JAPAN BUYING FOREIGN NEWS PRINT PAPER

Publishers of Japanese newspapers are endeavoring to arrange for supplies of news print paper from foreign countries. Up to the present Japanese publishers have always purchased their supplies of news print from local mills, but exorbitant prices are forcing them to look for supplies outside Japan.

The Japanese mills have threatened to refuse supplies in future to any newspaper which buys from a foreign country, but in spite of this a large newspaper is purchasing newsprint from the United States and Sweden. There appears to be an excellent opening in Japan for foreign newsprint, providing that the consumers could be assured of permanent supplies.

A JOYFUL WEDDING

The ushers embraced a group of intimates friends of the bridegroom.—Birmingham (Ala.) News.

Whats Doing in Foreign Lands

MOSCOW.—(AP).—Placer gold prospecting rights on 3,500 square miles in the Armur Basin have been granted the Far East Exploration Co., headed by Henry T. Hunt, Cincinnati, through the efforts of Charles T. Smith, former American member of the Chinese Eastern Railway Commission, now in Moscow. Work probably will begin in the spring of 1924.

LONDON.—(AP).—Miss Grace Peters, Bluemont, Va., has arrived on the Aquitania, but her fiance, Maj. Lindsay Boase, of Dundee, is dead. He was to have gone to America to marry her, and she was summoned by cablegram when he became suddenly ill of pneumonia, last week.

PRESSBURG.—(AP). — Czecho-Slovakia and in fact the greater part of Europe are following with great interest Max Reinhardt's suit against his wife, Else Heim, noted German tragic actress. He says they separated because he could not with artistic honesty give her leading parts she insisted on having in his theatrical productions. She says he is trying to smuggle his wealth out of the country to avoid alimony.

PEKIN.—(AP).—Parliament met to hear Tsao Kun's inaugural message. Rioting started at the same time. The Cabinet was wise enough to stay away. Tsao was not there, either. The session was abandoned in a great turmoil.

BERLIN.—(AP).—Dr. Beyersdorfer, noted chemist, announces the belief that Sodom and Gomorrah were destroyed by an oil gusher which probably was struck by lightning. He has been studying naptha explosions.

DUSSELDORF. — (AP). — An agreement has been reached between the Krupps and French economic authorities for continued operation of the Krupp plant. The terms are not announced.

GENEVA. — (AP). — Edmondo Rossoni, Fascist trade unionist leader, has been seated by the International Labor Bureau's conference by vote of 63 to 17. Organized labor in Italy had objected to him.

SOUTHAMPTON.—(AP). — The Leviathan turned right around and sailed for New York, so as to land 1,140 European emigrants before expiration of the American immigration quota.

PARIS.—(AP).—Alain J. Gerbault, who single-handed, crossed the Atlantic in a 30-foot racing cutter, has been decorated with the Legion of Honor.

COBLENZ. — (AP). — Fortress Ehrenbreitstein, once occupied by American artillery, is being used by Separatists as a jail for rebellious city officials and other citizens.

EALHEIM.—(AP).—Communists and Security Police captured some buildings after a hot fight with Separatists, the latter losing five killed.

PANAMA.—(AP).—Dredges are at work to prevent a tieup in the Canal as a result of a landslide of 300,000 cubic yards of earth into Gaillard Cut.

HAVANA.—(AP).—Chaparra, in Oriente Province, has been flooded by heavy rains and one man drowned. American sugar mills are said to have escaped damage.

COBLENZ.—(AP).—The Separatist authorities in a statement declare the general Rhineland situation is eminently satisfactory to them.

COLOGNE.—(AP). — Municipal authorities having fled from various towns taken by Separatists are assembling in Cologne, "for safety."

HAMBURG.—(AP).—Routine life has been re-established after a week's rioting.

BERLIN.—(AP). — The metal strike at Frankfort-on-Main has been declared off.

ROME.—(AP).—Virtually all Italy is celebrating the anniversary of the Fascist march on Rome.

SYRACUSE, SICILY.—(AP).—Pilot Sandro Passaleva has abandoned his flight to Tripoli.

TREVES.—(AP). — The police force has joined the Separatists.

For Nerves TAKE Vin St-Michel (St Michael's Wine)

NEWS WARSAW AND DISTRICT

Gratifying Sale of Work and Entertainment — Temperance Sunday Observed—News and Personal Paragraphs.

WARSAW, Nov 1. — The sale of work and entertainment given by the Ladies' Guild of the Anglican church, was exceptionally gratifying although the inclement weather affected the attendance. The hall was very prettily decorated in Hallowe'en colors, witches, black cats, etc. The articles for sale were useful and attractive. Pumpkins were at a premium.

At the close of the concert refreshments were served. The young people who assisted wore witches' caps.

The concert programme follows: Selections by the Warsaw orchestra; song, Mrs. Lewis, "Mother McCree," encore "At Dawn," song, by Mrs. Foster; recitation, by Miss Cressa Crowe, "The Mustard Plaster," selection, by the Warsaw orchestra; song, by Mr. Coleman, "I'm the Man they Left Behind," encore, "The Sleepy Man," folk dance, Miss Eileen Hamblin, song by Mr. Lewis, "The Old-Fashioned House," encore "Sometime;" piano solo, by Mr. Devey; recitation by Mr. Foster; orchestra selection; recitation by Evelyn Hawthorn; duet by Jean Munro and Eileen Mills, "Always in the Way." recitation by Dorcas Lloyd, "The Raggedy Man," song by Mr. Coleman, "Hold your Hand out," encore "The Gee?Gee Ride."

Orangemen's Dance

The recent dance given by Orangemen in the town hall on Friday evening was largely attended. Warsaw orchestra supplied the music for about one hundred lovers of the light fantastic. Members of the lodge supplied refreshments.

News Paragraphs.

The rains of last week were doubly welcome; they helped a little where wells were low and softened the land for plowing.

Farmers are rushing the harvesting of their root crops.

The Presbyterian ladies are organizing a missionary society.

Next Sunday Warsaw Methodist church plans to hold their anniversary services, morning and evening. Rev. Manning will conduct the services. Communion will be observed the following Sunday evening. Bethel with hold its anniversary on November 18.

Temperance Sunday.

Temperance Sunday was observed in the Methodist church last Sunday morning. The speaker for the day whose subject was "Temperance in the Army." said that while intoxication was to be despised, the drunkard was to be pitied and kindy assisted as excessive drinking is a disease and weakness. He approved of legislation to enforce temperance, but urged that more energy and money should be spent on educating the rising generation to realize the great evils of intemperance He gave several illustrations to emphasize the danger of intemperance in the army and in other circumstances where the safety of others was at stake.

Personal Mention.

Mr and Mrs. Mark Thurston arrived in the village Friday evening.

Mr. McFarlane, County Road Inspector, was in the village Friday.

Mr Stewart Armstrong spent Sunday with his cousins, Wm. and Miss Margaret Miller.

Mr and Mrs. Joe Dunford, Otonabee, spent Sunday with friends near Warsaw.

Miss Menzies spent a few days with Mr. A. F. Choate.

Miss Edith Tucker, graduate nurse of Nicholls Hospital is home.

Mrs. Atkinson left last Wednesday to spend a few weeks with her daughters in Toronto.

Rev F. G. Weir are absent from the village this week.

Messrs. James Hawthorne and Gordon Payne canvassed for the Warsaw Methodist church last week.

Several parties are making preparations for the hunting season.

AUSTRIA IS NOW A SPENDTHRIFT NATION

WICHITA, FALLS, Texas, Nov. 2. (United Press).—Austria is a nation of spendthrifts and the one characteristic for which Austrians were noted—frugality—has almost entirely disappeared since the war, according to Professor Ernest Katz, who has just returned to this city from a three months' visit overseas.

Most everyone has a job, Katz explained, but instead of saving a part of their earnings, the Austrians are busily engaged in spending it as rapidly as they make it. The chief occupation is eating and drinking, according to Professor Katz, who said that cafes and drinking places are crowded constantly with persons whose sole aim, apparently, is to spend their entire salary for food or liquor.

As for living conditions and prices, a five-room apartment house rents on an average for 140,000 crowns, but is very cheap, Professor Katz pointed out, since a glass of beer costs 2,700 crowns.

Industries in Austria are in a very run-down condition, due to a lack of a domestic market and the high duty on exported finished products.

One of the interesting sights about Vienna, Professor Katz said, is the large number of bootblacks on the streets, nearly all of them crippled war veterans to whom the Government has granted a small space on the street with permission to conduct a shoe-shining business.

Vienna, he said, is rapidly taking on its old life.

LOTS OF FUN

STOCKHOLM—The longest ski-slide in the world was opened in a beautiful stretch of the Swedish forests recently. It's 60 miles from end to end and winds along a road that's centuries old.

ADVENTURES OF THE TWINS

By Olive Roberts Barton

REDDY RAZOR BACK'S TROUBLES

"Hello!" he grunted. "When did you come to Dixie Land?"

"Barber, barber, shave a pig.
How many hairs to make a wig?
Four and twenty, that's enough!
Give the barber a pinch of snuff."

Nancy and Nick looked to see who was singing, and you may imagine their surprise when a thin little red pig turned the corner.

"Hello!" he grunted when he saw them. "When did you come to Dixie Land?"

"Yesterday," answered Nick. "When did you come?"

"About six months ago," said the little pig. "I was born here."

"My goodness!" exclaimed Nancy. "You aren't very big. You look thin! Have you been sick?"

"No, sir, I haven't," declared the little red pig indignantly. "Never felt better in my life! It's my nature to be thin. I'm called Reddy Razor Back. Because my backbone sticks up like a razor, I suppose. Aren't all pigs like me?"

"I should say not!" said Nick. The pigs in Squealy-Moo Land are as fat as butter. They're so fat they look like sausages!"

The little red pig shuddered. "Ugh!" he squealed. "Don't say that word, please. Bacon and wieners and ham and pork are likewise never mentioned in polite pig society in Dixie Land."

"I shouldn't think you would need to worry," spoke up Nancy. "You're too thin to—to—"

"You may as well say it," sighed the little pig. "I know what you mean. I'm too thin for the butcher to bother with, you were going to say. That's just the trouble. I'm not. Down here in Dixie Land they say, 'The nearer the bone the sweeter the meat,' and my meat's all pretty near to my bones. I try as hard as I can to get fat so my meat will be farther away from my bones, and therefore not so sweet, but it does seem that the more I eat the thinner I get. Oh, me! Oh, my! I'm thinking of going on a journey."

"What would you do and where would you go?" asked Nick.

"I was thinking of turning into a barber," answered Reddy Razor Back. "I saw that verse I was singing about barbers in a book that the children had. Or I might go to market! I saw where one pig had done that. It was in the same book that the barber was. I also noticed that a pig called Hickory Dickory Dare flew up in the air. He must have been a razor back like me or he never could have done it. Besides, razor backs are fond of hickory nuts."

"Listen to me Piggy," said Nick patting him kindly. "If I were you I'd stay right at home. And I shouldn't worry one bit. That's what Nancy and I came for—to help the Dixie Landers out of their troubles. I'll send word to the Fairy Queen and she'll save you."

(To Be Continued.)

SISTER MARY'S KITCHEN

By SISTER MARY

CHEESE CAKES

Cheese cake is really as old as the hills, but has been so little used for years past that it will seem new to many cooks.

I dare say cheese cake of some sort graced many a Thanksgiving dinner in colonial days. For cheese cakes were transplanted from merrie old England along with bubble and squeak and toad in the hole and many other delightful concoctions.

There are Folkstone cheese cakes as well as apple, almond, lemon and just plain cheese cake. They are baked in individual cakes or one large one. And the best part about it is that cheese cake is a form of American pie.

Almond Cheese Cakes

Two cups sour milk, 1 cup sugar, 4 egg (yolks), ½ cup blanched and chopped almonds, 1 lemon, 1 tablespoon cornstarch, ¼ teaspoon salt, rich pastry.

The milk should be thick and firm. Scald and strain through cheesecloth. Mix sugar, salt and cornstarch thoroughly. Beat yolks of eggs with dry ingredients. Add to curd and mix lightly. Add grated rind and juice of lemon, almonds and a grating of nutmeg. Turn into patty pans lined with pastry and bake in a moderate oven about half an hour. The mixture should be firm to the touch when it is done.

Apple Cheese Cakes

Six apples, ½ cup sugar, 2 tablespoons butter, 3 eggs, 1 lemon, rich pastry.

Pare and core apples. Cut in thin slices. Put in a sauce pan with just enough water to prevent burning and cook until tender. Rub through a fine sieve. Add sugar and butter and mix well. Reheat, adding the grated rind and juice of the lemon. Stir in the yolks of three eggs and the white of one. Beat well and pour into patty pans lined with pastry. Bake in a moderate oven for 20 minutes.

Folkstone Cheese Cakes

One and one-half cups milk, ½ cup sugar, 4 tablespoons butter, ½ cup finely grated dried bread crumbs, 3 eggs, ¼ teaspoon salt, 1 lemon, ½ cup currants, rich pastry.

Heat milk with bread crumbs. Cook over hot water for 15 minutes. Add butter, sugar, grated rind of lemon, salt and eggs well beaten. Cook over hot water until mixture thickens. Let cool slightly and pour into patty pans lined with rich pastry. Sprinkle with currants and bake until mixture is firm to the touch and pastry is done. It will take about half an hour.

Lemon Cheese Cakes

One cup sugar, 2 tablespoons butter, 3 eggs, 2 lemons, finely shredded candied lemon peel.

Use the grated rind of one lemon and the juice of two. Put sugar, butter, lemon rind and juice into a sauce pan and stir until sugar is dissolved. Beat the yolks of the eggs and add to the mixture. Cook over hot water, stirring constantly until mixture thickens. Let cool. Line patty pans with paste, three-fourths fill them with the mixture, sprinkle over candied peel and bake 20 minutes in a moderate oven.

These recipes are calculated to make 12 small cheese cakes.

OH, GIRLS

Six sisters named Harrison are playing football on a women's team at Bath, England.

-you and 3 others may pay the price

Nature sends a warning of Pyorrhea—bleeding gums. Only one person out of five past forty escapes. Thousands younger are subject to it as well. Be on your guard.

Brush your teeth with

Forhan's FOR THE GUMS

More than a tooth paste —it checks Pyorrhea

35c and 60c in tubes

STOP headaches and neuralgia with DOMINION CBQ TABLETS

REO JANERIO HAS NOW A HOUSING PROBLEM

(By U. G. KEENER)

RIO DE JANEIRO (By Mail to United Press).—Rio's housing problem will be alleviated slightly by construction of several blocks of large apartment houses on space reclaimed from Rio harbor, according to plans submitted to the Prefect of this city by a commission of leading Brazilian engineers.

The house shortage in the Brazilian capital dates from about 1920, and is comparatively as serious as that of New York or other large North American cities, although a building boom was continued uninterrupted for the past five years, despite ever-increasing cost of building materials and labor, and alleged scarcity of capital.

Owing to lack of space for building homes in the city proper and lack of facilities for rapid transportation between the business district and suburban localities, this city is faced with an ever-growing housing problem, particularly since the war, when the population of Rio, like other American coast cities, has increased by leaps and bounds.

The municipal engineers think they can now alleviate the situation somewhat by constructing a row of several large apartment houses on the space now being reclaimed through filling in an area of about ten block in the principal bay of Rio, the earth for which is being taken from the big "Castle Hill," now being razed to sea level by a North American company.

So far, this city has no more than three apartment houses of any kind, and only one of these is large and modern enough to be classed as an apartment house of the first order.

Only since the end of the Brazilian Centenary Expoistion, earlier this year, have any important steps been taken to alleviate the bad transport facilities between the centre of the city and the suburbs. Presently, however, the suburban resident may reach his work in the business district in a few minutes by means of omnibus lines linking almost every suburb with the city.

ODDITIES IN NEWS

CIRCUS

The big circuses had an exceptionally prosperous season this year, with the two largest 'cleaning up around two million dollars profits apiece according to gossip in the show business.

The circus is the last of the tramp industries. But it s not as vagrant in its wanderings as in the old days. We re told that an expert economist now travels six weeks ahead of the Big Show. He interviews bankers, industrial and agricultural leaders to determine whether local prosperity is sufficient to make it worth while to book the circus into town.

The statistician is steadily taking charge of everything.

SLEEP

Back from a visit to Finland, where he found 'continuous daylight during the summer months, a Boston lawyer named Anderson comments:

'I saw men working in their gardens at 2 o clock in the morning, the same as we go out here a little while after dinner. I myself could hardly sleep at all, but I didn t seem to need it.

Anderson s theory is that the long hours of sunlight give people the energy and recuperation usually received from sleep. You ve noticed how difficult it is to sleep in daytime. Perpetual daylight might produce a sleepless race. The force known as human life has some mysterious connection with the sun.

OLD

Yale University starts its two hundred and twenty-third year. It reminds us that our 'young country is gradually getting old, developing landmarks an aged institutions.

'You re still a baby, for 223 years is merely a day in the long course of eternity, will be the comment of the Chinese—who claim that their authentic history dates back 22,000 years, with millions of years of mythology back of that.

JOHN D.

The elder John D. Rockefeller recently celebrated the sixty-eighth anniversary of the day he got his first regular job.

His father tried to make a farmer of him. Had pa succeeded, John might now have a farm half as big as the United States. Again, he might have been an out-and out failure at tilling the soil. Success is nine tenths a matter of getting in the right groove. John D. found his. That first job came after six weeks of tramping Cleveland streets during sultry weather, turned down repeatedly until a commission house decided he had the makings of a book keeper.

WHAT A PITY

MANCHESTER, Eng.—A pet lion here was recently christened with the contents of a bottle of champagne.

DODD'S KIDNEY PILLS

FOR ALL KIDNEY DISEASES

RHEUMATISM BRIGHT'S DISEASE BACKACHE DIABETES

1087 THE PROPRIETORS

TOUGH ON THE NEWSIES

LONDON—It's a good thing it isn't printed in the U. S. A. The American newsboys sure would butcher up its name every time they tried to sell a copy. Just see for yourself. "The Farnham Haslemere and Hinhead Herald, Alton Mail, Bordon and Longmoor Journal, Liphook and Liss News and North Essex Advertiser" That's its title. And you can buy a copy for 2 cents. That paper's published weekly.

BLACKHEADS

Blackheads go quickly by a simple method that just dissolves them. Get two ounces of peroxine powder from your druggist, rub this with a hot, wet cloth briskly over the blackheads—and you will wonder where they have gone.

PAST HAS TAUGHT HIM

Visitor—How do you do, Willie? I've come to stay at your house for a week, but I'm sure you can't even guess who I am.

Willie—I'll bet one thing. And that's youre no relation of father's.—Selected.

THAT SETTLED IT

What does she want a divorce for? Isn't Billy good to her?

Oh, yes, but her cook doesn't like him.—Sydney Bulletin.

Thrice Daily MORNING NOON NIGHT SCOTT'S EMULSION is of Great Value To a nursing Mother

"The best pies I ever made"

"The loveliest I ever baked" is what you will say of *all* your cakes and pies if you bake with Quaker Flour.

Your baking will always be best with Quaker Flour because Quaker quality is always the same, and always the best. Quaker Flour is rigidly tested during the milling process, and samples of each day's product are baked by our staff of expert bakers.

Every sack is sold under our guarantee of absolute satisfaction, or the dealer will give you your money back without question.

Our master baker has collected a number of original recipes for home-made bread which we will gladly send you, on request.

Quaker Flour

Always the Same-Always the Best

A product of The Quaker Mills, Peterborough and Saskatoon 222

DISTRIBUTORS:

PETERBOROUGH—Roland Denne and All the Best Dealers.
DOURO—P. G. Towns
ENNISMORE—R. J. Killen
ENNISMORE—P. G. Sullivan
KEENE—W. H. Fletcher
KEENE—C. S. Taylor
LAKEFIELD—W. J. Charlton
MILLBROOK—Attwood & Sheppard
MILLBROOK—Burnham, Bros.

THEY'RE HERE AGAIN!

Last year a fur manufacturer sent us a large consignment of furs to be unloaded at low prices, and a lot of delighted customers were saved a big part of the price on a fur coat. We are again adding to the already big list of attractions in ladies' men's and children's wearing apparel at Botnick's—a splendid selection of

Fur Coats & Neckwear

These will be opened up and placed on sale for SATURDAY at prices that will be a marvel to all who see them.

The first showing includes Coats in Hudson and French Seal, Persian Lamb, Muskrat, Coon, all with the newest style trimmings, also selected neck pieces. Don't wait till the best bargains are picked up. Come and select the garment you want. A small deposit will hold it till you are ready to take it home.

BOTNICK BROS., 432 George Street

New and Interesting Facts from Science and Life

How Students Learn Lessons While Asleep

THE pupil who has always been considered the brightest and who learned the most was the one widest awake. Uncle Sam, however, has been conducting some very remarkable experiments at his naval air station at Pensacola, Florida, where he has opened a school where the scholars learn their lessons while sleeping. It is in this school that naval aviators are taught radio while dozing and dreaming. The experimental stage in these trials has already been passed and the method has become standard, as a means of saving students from failure in the course.

When the test was started twelve students were unsatisfactory in their progress in code study. After two nights during which radio code was sent to the students in their sleep only two of the students were unsatisfactory. These two men had left before the experiment was finished, professing disbelief in it.

The students sleep on the tables in the radio room where the code is taught in the regular school periods. Operators send messages at varying speeds all night. The students concentrate on the messages that are sent through until they drop off to sleep. To quote a report on the subject:

"It is very interesting to watch the students during one of these night periods. If the operator intentionally and continuously makes errors in sending the students will toss around most unusually in their sleep. If the sending stops or the rate of sending changes appreciably, it is sure to disturb them, and in most cases will arouse them. Even in the midst of their deepest slumbers, the call 'SOS' at a different rate of speed will awaken them instantly."

It is planned to obtain electrical sending machines to send all night and do away with the necessity for an operator.

Mr. J. N. Phinney, a chief radioman for the United States Navy, says that he has become firmly convinced from observations that, as eminent psychologists state, a part of the human brain continues to function while the body and the conscious brain remain dormant. In a contribution to Radio News he describes how the system was tried on a naval medical officer who was to qualify as an air pilot, taking all ground school subjects, including the dreaded radio.

"This doctor, who was a noted specialist in psychology," says Mr. Phinney, "expressed a willingness to try the Learn-While-You-Sleep method after I had explained it.

"I equipped his bedroom with a key and the regular aviation radio telephone head set as shown in the illustration, and myself and assistants sent radio code to him all night. We started at 10:30 p. m. He had copied with pencil about thirty minutes and then retired, dropping asleep about an hour later. He had acquired a speed of fifteen cipher groups per minute in class, but had never copied plain English words or sentences.

"One conclusive proof of the feasibility of the idea was to be gained by our ability to awaken him with a message. Look at the following cipher group which never had meant anything to him or any other person, being in fact purposely undecipherable:

B X 3 Z F

"Even while awake no one had ever sent him a message by radio. His training had been copying letters only. How make his subconscious mind group letters into a word and react to the word? We started politely, 'Kindly awaken,' 'Awaken,' 'Wake up,' 'Get up.' He slept peacefully on. S.O.S. meant nothing to him. Later on another attempt failed. We all grew tired and still he signaled no response. What one word would arouse him?

"Finally, a consultation evolved the word 'Doctor.' It worked like a charm. He hit the key like a groggy prize fighter and the test had succeeded. We awoke him at will, thereafter, throughout the night and he always answered promptly with the key.

"In the morning he was able to copy radio with much greater ease and, while no definite test was made to establish the exact amount of gain, he expressed himself as entirely convinced of the practicability of the idea and the result of his report, naturally, gained me the coveted opportunity to conduct further experiments with official sanction.

"I was also assured that if further experiments were equally successful a request would be granted for a special automatic sending apparatus I had so long desired.

Naval Students Are Taught Radio by the Sleep Method, Receiving Through Earphones Continuous Messages Sent Them as They Slumber.

"It is now proposed to develop the 'Learn-While-You-Sleep' system as a very material aid to the present system. The prescribed syllabus of instruction covers a period of twenty-one weeks and the student is required to make a predetermined rate of progress week by week in order to remain in the class. Those students whose rate of progress had been consistently unsatisfactory for some time and who would therefore have been dropped from the class within the week, were told something of the successful experiences with the 'Learn-While-You-Sleep' system. Naturally, they jumped at the chance. Seventeen students volunteered for this experiment with the following results next day:

"(1) One of the seventeen copied five words faster than he had ever been able to copy previously.

"(2) Four copied three words faster, and one nearly three words faster.

"(3) Four copied two words faster, and one nearly two words faster.

"(4) Three copied one word faster, and one only half a word faster.

"The instructors derive some amusement to compensate for their loss of time and sleep in watching the facial contortions, restlessness and mutterings caused by the induced dreams of the students. Errors and erratic sending cause restlessness and muttered protests. Stoppage of sending when changing operators will arouse them."

White Blood Cells and Long Life

PHYSIOLOGISTS have long known that the blood is made up of a colorless liquid (plasma) in which floats a great multitude of tiny red corpuscles or cells, together with a comparatively small number of microscopic, round, colorless cells called corpuscles or leucocytes. These white blood cells are capable of changing their shape. They may adhere to the walls of a blood tube or they may even pass through to move about among the cells of the body as if they were living organisms endowed with an intelligence of their own. They have long been known to play a vital part in the maintenance of health in that they promote the healing of wounds and fight valiantly to keep foreign substances from entering the circulation.

Dr. Alexis Carrel of the Rockefeller Institute, foremost among the world's medical experts, is quoted in the Pathfinder as saying that new discoveries relative to the tissue building activities of the white blood cells indicate that it may be possible to employ them for the indefinite prolongation of human life. Not only do they stand guard against infections and promote the growth of new tissue in healing wounds, he said, but they stimulate the regeneration of dormant cells. Experiments with animals indicate that these corpuscles bring about the growth of new tissues by liberating growth-activating substances in the tissues. Even in extreme old age, the doctor pointed out, new tissues are produced to heal wounds and broken bones. Medical men believe that if means for effectively stimulating the activities of these cells can be found they will have an excellent substitute for the fabled fountain of youth for which Ponce de Leon vainly sought.

Trailing the Deadly INFLUENZA Germ AROUND the EARTH

SMALL outbreaks of influenza occur nearly every year somewhere or other on the earth, but it is only at long intervals that world-wide epidemics occur. These widespread epidemics seem to spread from east to west at a rate which is roughly the speed of travel. Thus when travel was comparatively slow, the disease took much longer to reach us than it does now, when means of communication have become so much speedier.

In its spread from east to west across Europe influenza took one or other of two general routes—a northern path from Russia crossing Europe through Germany and tending to travel southwards, or a northern one from Constantinople through Southern Europe with a tendency to spread north.

As each nation in turn blamed its neighbors for the disease the track of an epidemic often can be followed by the names of the countries which have been given to it.

The name "Spanish Influenza," which was given to the "flu" of 1918, was from this point of view incorrect. The name seems to have arisen owing to the great publicity which was given to the outbreak in Spain and not because the disease really spread from that country.

After the outbreak of 1889 the influenza germs were thought to have their home at Bokhara, in Turkestan, whence they spread every now and again throughout the world.

The great epidemic of 1918 broke out almost simultaneously in China, America and France. Even making all allowances for the speed of modern travel and the very exceptional conditions due to the war, it is scarcely possible that the disease could have been carried so rapidly from any one of these widely distant places to the other two. From this it seems probable that influenza germs are present nearly everywhere on this earth and that for some unknown reasons, probably connected with the growth of the germs, they periodically increase in strength in one locality or another.

How the OYSTER Changes Its SEX

FOR centuries the oyster has been regarded as one of the most appetizing foods and millions of people throughout the world look forward to the coming of September, when the first of the new season's catch are sent to market to tickle delicate palates.

The Romans regarded the oyster as a delicacy beyond comparison, and they established regular fisheries at the mouths of the great rivers, whence huge quantities were brought up to the cities to grace their tables.

If the coming of the months with an "R" in them makes the oyster a topic of the day with those who esteem them for their flavor, it is rather during the R-less months that they are of interest to the scientist.

Strangest of its weird habits is the oyster's change of sex. If a young oyster were to go in search of its mother a month or two after its birth it would probably find that the good lady was by that time a happy father!

The oyster is male and female by turns. First it is found laying eggs and sending a brood of some thousands into the waters; then a little later "she" has become a male. Later still the same oyster will turn back again into a female.

In May, or a little later in some years, those oysters that are female for the time begin to lay eggs. They do not deposit them upon the sea bottom, but keep them for some time within their gills, where they receive a constant stream of water pumped in and out by their mother's breathing apparatus.

From the eggs emerge tiny creatures smaller than the head of the finest pin. They rise to the surface of the water in clouds and swim about. They have no shells to incommode them, and they intend to enjoy life before they are forced to settle down on stones and remain there immovable for the rest of their lives.

The young "spats," as they are called, are regarded by many kinds of fish as tender morsels, and when they make their appearance enemies descend upon them from all sides, taking a fearful toll of their numbers.

However, there are so many of them that no great harm is done during the few days that they are free to swim. At the end of that time the spats sink to the bottom, where they begin to grow shells. They attach themselves to rocks and stones, and become respectable oysters instead of young gadabouts pretending to be fish.

Naturally the spats are carried far at times by winds and tides. Those who look after oyster beds must see to it that they do not stray too far afield. Special beds of slates and flat stones are often set in the tideway to catch them, and sometimes if they have drifted a long way it is necessary to dredge them up again and take them back to their proper beds.

The oysters you eat are usually from four to six years old. If they are allowed to stay longer than this on the beds they may become very big, but they are so coarse that they have little value.

Oysters produce pearls, though they are not nearly so common in the molluscs around northern coasts as in those that live in warmer seas. It is believed that the pearl is made when a tiny piece of grit works its way into the shell. Unable to get rid of it, the oyster covers it up with layer upon layer of the same shining material with which it lines its shell.

Chemistry's Marvels with COTTONSEED

MANUFACTURED articles that trace their source back to cottonseed include many of the necessities and comforts of modern life. Mattresses are stuffed with cottonseed linters. Eggs are fried in hydrogenated cottonseed oil or other substitutes derived from the seed. Dishes and soiled table linen are cleansed with soap probably containing cottonseed oil as an ingredient, and the sink and kitchen floor are brightened up with a washing compound, a cottonseed derivative. The noonday luncheon may include sardines which have been packed in cottonseed oil.

The lady of the house uses a celluloid comb made of a combination of nitrated cotton linters and camphor. She may garb herself completely in garments of artificial silk made from nitrated cotton linters. If it is house-painting time, she may write a note to the painter on paper made from cottonseed linters. The chances are that the roof will be painted with a tar residue derived, after many intermediate steps, from cottonseed.

Automobiles are cushioned with artificial leather made by coating cotton fabric with a mixture of castor oil and nitrated cotton linters. A detour in the road may mean that the highway is being repaired through the aid of dynamite, made through nitrating glycerine, which in turn is a by-product obtained when soap is made from such vegetable oils as cottonseed oil.

The roast beef or the juicy steak of the evening meal may come from an animal fattened on cottonseed hulls and meal. The French fried potatoes may have been fried in cottonseed cooking oil, and the salad may be garnished with a dressing made from cottonseed salad oil.

The Ancient ART of MAKING BELLS

SINCE the first dawn of civilization all of terror, sorrow, and joy of mankind have been voiced through the brazen throats of bells.

For more than 1,500 years they have heralded the crash of falling empires, the birth of new nations, wars, revolutions, catastrophes. Sometimes clamoring in wild alarms and then again pealing out messages of good will, their notes have marked every page in history.

Evolved slowly through the ages from the great gongs used to call together members of a tribe, bells have been made of many metals and their construction has taxed the skill of artisans for countless generations. They also have influenced architecture, lofty towers and steeples being built to house them as they increased in size.

Like many other things which have come down through long years of change, bells have been made in many shapes. Long, narrow ones, square and low, preceded the gracefully curved, trumpet-mouthed type designed about the sixteenth century, many of which still exist to charm the ear with their soft, sweet tones, carried from afar.

Some of the earliest bell makers traveled about, setting up their foundries and casting bells wherever they were desired. Later, as the size increased and the means of transportation were improved, central manufacturing plants were established where large molds could be built.

In making a bell, says a writer in Popular Mechanics, it is first drawn on paper. Then two wooden legs are made, the underside of one curving to the shape of the bell's inner shape, while the other leg conforms to its outside surface. These legs are pivoted to the top of a stake driven into the ground, around which is built a brick cone. This is covered with soft clay and the first leg run around it, shaping it to the inside of the bell.

Grease is smeared over the form, another coat of clay added, and the second leg drawn over it, forming a complete plaster cast of the bell. This also is greased and the entire mass covered with another layer of clay. When this is dry, it is lifted off and the inner shell removed. After the cover is replaced, the melted metal is poured into the mold to form the bell.

First used singly, bells of many sizes were combined later in groups to produce various effects, from the faint, musical tinkle of the clock to the deep-toned cathedral chime.

How to Make a CLOCK of FLOWERS

DID you ever hear of a clock made of flowers? Such a novelty is possible; but it takes care and patience to make one. Study carefully the accompanying diagram and you will get the idea of what a floral clock is.

By observing that certain flowers open and close at different times during the day, a contributor to The Pathfinder evolved the plan of making a floral timepiece. The little daisy, for instance, always opens its petals at dawn and closes them at sunset, and in this way has gained for itself the name of "day's eye," or daisy, because it is never open to see the night.

It is interesting to collect and arrange groups of flowers whose blossoms open and close so regularly that you can roughly tell time by them. Of course, such a "clock" can never be very accurate, but the novelty of the thing should be enough inspiration for anyone who likes flowers and has the time to arrange them. A floral timepiece will be a source of interest to your friends and by studying it you can learn a lot of strange and wonderful things about flowers that you did not know before.

Bear in mind that you cannot make a flower clock in a hurry—it takes time and trouble. Of course, you can begin at once, and all the time you are making it you will have the pleasure of seeing it work. Unlike an ordinary clock, it does not need to be finished before it will "go;" it begins to operate with the first planting. And unlike an ordinary clock it does not need to be wound up daily, or even every eight days, for that matter. The sun does all the "winding" for you.

You can make your floral clock any size, shape or design that you wish. The accompanying sketch is a good pattern to go by. If you have a tiny, narrow plot of ground, you can make a long clock instead of a round one. Start at one end with flowers that open earliest in the day and continue on with those that open later and later until the whole plot is covered.

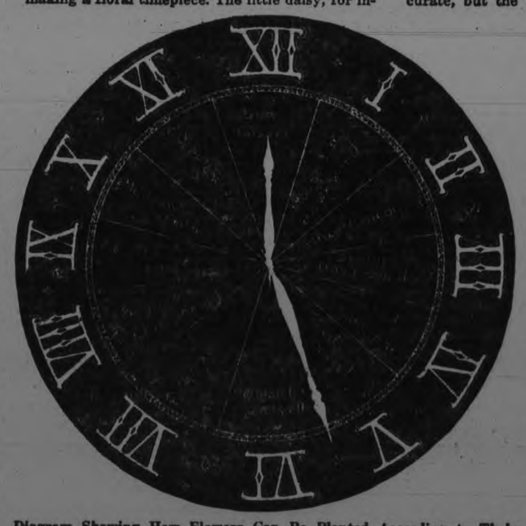

Diagram Showing How Flowers Can Be Planted According to Their Hours of Opening and Closing to Represent the Face of a Clock.

Quinine as a Cure for Seasickness

ALTHOUGH a cure for seasickness seems far off, much can be done to mitigate its miseries. In the first place, suggests a medical adviser, the person who is about to sail should live simply for a few days before he goes aboard; he should not worry or fuss with the packing or overeat. Three days before sailing and again on the day before he should take a dose of castor oil or calomel and follow it the next morning with salts. He should eat plain but nourishing food; no rich seasoning, no pastry and little or no sweets.

Sometimes a person can prevent seasickness by taking two or three grains of quinine three times a day for three days before sailing and continuing with the same amount twice a day for the first three days at sea.

Wearing a wide elastic belt with a thick pad over the stomach is often of service in preventing or relieving sickness. A glass of carbonated water will sometimes relieve nausea or may even cut short an impending attack. In many cases lying flat on the back will bring relief.

The advice that is always given sufferers, "Get out on deck and recline in a chair," is good if the voyage is to be long and if the sufferer is ambitious to become a seasoned sailor as soon as possible, but for the person who simply wishes to get through a short voyage with as little discomfort a possible it is the worst possible counsel.

Some Creatures That Cannot Be Killed

DESPITE the saying that a cat has nine lives, once a cat is dead it is dead. But there are some creatures to whom what is called death brings only a suspension of activities.

Not long ago there were unearthed some Chinese manuscripts which had lain for centuries in a receptacle that was virtually a vacuum. When the manuscripts were warmed, millions of "dead" microbes stirred and came to life.

Some forty years back the island of Krakatos, off the west coast of Sumatra, was almost blown to pieces by the greatest volcanic eruption in history. Plants were blasted; animals and insects killed. Every form of life was destroyed.

To-day, Krakatos is covered with a dense vegetation, in which move all the old forms of animal life.

Seeds carried ashore by wind and sea may explain the presence of tropical plants. But it would appear that countless small organisms and insects have been "nursed" by the plants, and brought back again from death to life.

Then there is the toad. Time and again a toad has been killed and buried, only to reappear after several months seemingly none the worse for his demise.

Marmots, already dead apparently, have been further subjected for four hours to the poison gases of carbon dioxide, and have afterwards "come to life" no whit the worse. Flies kept for days in wine have, when rescued and dried in the sun, come to life again and flown away.

Some workingmen some years ago found a cavity in the centre of a block of stone they were cutting. Within the cavity lay a number of bees. Presently, restored by the inrush of air, the bees began to quiver. Soon afterwards several of them were able to fly.

The ORIGIN of "RUGBY" and "SOCCER" Football

IN early days football was a rough and ready game without standardized rules, and most of the great schools had their own particular codes. This state of things lasted till about the middle of the last century, when, with the birth of the spirit of modern athletic sports, men began to realize that football need not necessarily be dropped on leaving school. Some definite rules then obviously became needed, so that men who had been at different schools could play together.

On the whole, there were two sections of enthusiasts, those who favored the carrying game and those who do not wish the ball to be handled.

The first game was particularly in vogue at the great school of Rugby, and so the handling game became generally known as "Rugby football."

The supporters of the no-carrying game, on the other hand, appointed a committee—representing six of the leading schools—to meet at Cambridge and try to evolve a code agreeable to them all, and so these associated regulations were the first rules of what is now known as the great game of Association Football or "Soccer," for short.

CANADIAN SALES

(Continued from page one.)

take out a license. A licensed manufacturer is entitled to purchase or import, free of taxes, any goods or materials which are to be used for the making of, or attached to, taxable articles manufactured by him for sale. At the customs entry, to obtain these privileges, he must quote his license number and certificate.

This exemption applies not only to materials, but to containers, labels, etc. on the goods, in fact, everything that is attached to his product when shipped out, because it is realized that when he sells his goods, the price which he charges for them includes a certain amount to cover these incidentals. One exception to this rule applies to those manufacturers producing articles exempt from taxes, such as condensed milk. A manufacturer of condensed milk will be licensed, if he comes under the proper ruling, but will not be able to use his license when purchasing raw materials which will be used in the manufacture of his product. Repair parts are free of tax.

The manufacturer is treated as a consumer, and taxed for all importations made for his own use, such as factory machinery, office equipment, etc.

Sales by Manufacturers

Regarding sales by manufacturers: The manufacturer pays the Government six per cent. on all sales of his own product to unlicensed persons or firms, he must pay six per cent. where he sells his own manufactured product to an unlicensed wholesaler or retailer or consumer, including any licensed wholesaler or manufacturer buying for his own use. The non-tax sales are where he sells his own products to any manufacturer who uses them to manufacture his own products.

When invoicing or making quotations: in all cases where the manufacturer is accountable for the tax on his sales to unlicensed persons or concerns or to manufacturers or wholesalers buying for their own use, he must make all his quotations at a price which includes the tax, or a net price conditional on the tax being paid extra. Under the present law, the manufacturer must furnish his customer with a written invoice of the sale, which states the amount of the tax. Under the new law, this is restricted to sales to unlicensed wholesalers or jobbers. Where a manufacturer sells to an individual, the invoice shall state separately the amount of the tax, but to other persons or concerns, there is no provision in the law, and the manufacturer has the option of quoting a tax-included price or a net price conditional on the tax being paid extra. When he pays the Government, the invoice price is multiplied by 5.66 to get the result. If a licensed manufacturer purchases an article for re-sale at $100, and re-sells it to an unlicensed person for $120, he must account for six per cent. on $100 only, because he pays the Government the purchase price, not on the selling price which he has jobbed.

The Unlicensed Manufacturer

An unlicensed manufacturer is any manufacturer or producer who manufactures or produces less than $10,000 a year. He requires no license, except if he is using a substantial portion of tax-free materials. That portion is fixed at one-third. For instance, a manufacturer of fur garments in Toronto, where a lot of people manufacture fur garments in their own homes, may be licensed, even if producing less than $10,000 yearly, because he may be using more than one-third of his product as tax-free material, raw furs being exempt from sales taxes under all conditions. Otherwise, an unlicensed manufacturer does not have to account for sales, but his purchases are subject to the tax.

Under the new law, generally speaking, wholesalers will not be licensed. Their subjects and imports will be subject to six per cent. tax. For a wholesaler to take out a license, he must establish the fact that fifty per cent. of his turnover consists of raw materials as sales to other manufacturers. The hide dealer, selling one hundred per cent. of his turnover as sales to tanneries, will be entitled to a license.

No Pyramiding

As one of the principles of the new scheme is to allow a manufacturer to have tax-free materials for re-manufacture, the idea of the Act being to avoid pyramiding, and to place the tax on the finished product only, it was necessary to provide for some method of dealing with the goods which the manufacturer would have on hand at the end of the year, on which he had paid taxes. If he could not get back the tax he had paid, he would not be in a position to compete with the manufacturer who would allow his stocks to be depleted and would get his raw materials for the following year tax free. Mr. McCormick explained fully the principle of refunds which will be in operation, by which the manufacturer will be allowed to make deductions from time to time from his monthly tax returns, until the amount of refund due him at the end of the year on unused materials is made up.

There is also a provision in the Act for several months' leeway in respect to contracts, goods for which were contracted for on the basis of the present Act.

Under the new law, sales made to the Federal Government or any department thereof, are subject to tax, but sales to the Provincial Government or its departments, are exempted, for the time being, at least. All sales to and imports by, any public utility or commission or institution shall also be taxed, until such time as the Government investigates their charters with a view to possible exemption.

Custom work, such as shirtmaking, performed for a licensed wholesaler or manufacturer, where the only charge is for labour, is not taxed.

Mr. McCormick emphasized the importance of each manufacturer who desires to claim refund on his goods in stock at the end of the year, on which tax has been paid, notifying his local Collector of Customs in writing to this effect before Dec. 31, 1923.

General Business

At the conclusion of the discussion on the Sales Tax President J. J. Duffus of the Chamber of Commerce, took the chair and advised that the Annual Meeting of the Ontario Associated Boards of Trade and Chambers of Commerce would be held in Hamilton, at the Royal Connaught Hotel, on November 15th and 16th.

The following resolutions are on the programme for consideration:

Reforestration.
Care of sub-normal children.
Extension of Temiskaming and Northern Ontario Railway to James Bay.
Insufficient Postage on letters to United Kingdom.
Permanent Highway Construction.
Standard information Bureaux for Tourists.
Appointment of Transportation Committee.
Mississauga Forest Reserve.
Taxation of Publicly-Owned Utilities.
Immigration.
Bounties on Iron Ore.
Publicity Bureau for Ontario.
Manufacture of Hardwood Logs in Ontario.
Great Lakes Levels.
Companies Acts.
Attraction of Industries and Capital.

The Toronto Board of Trade will also present a paper on "Some Economic Needs of the Dominion of Canada," and covering the following subjects:

A policy of rigid economy in expenditures—Federal, Provincial and Municipal—is urged. Steps to this end suggested are:

1. Balance our budget and abolish deficits.
2. Through conferences, arrive at a rational system of public taxation.
3. Standardize provincial and municipal accounting and reporting.
4. Establish centralized purchasing or at least price control in every province and municipality, and as far as possible, in the national government.
5. Establish municipal debt and expenditure limits on a per capita basis.
6. Establish provincial departments of municipal affairs in all provinces with supervisory powers over capital expenditure of municipalities.

(b) **The Elimination of Waste**

1. Fire Losses.—Greater attention and a larger measure of support by the Dominion and Provincial Governments and citizens generally through official and voluntary bodies is advocated to the end that every citizen may be educated to the necessity of constant precaution being exercised and proper safeguards provided against fire.

2. Labor Troubles.—Attention is directed to the urgent call for the best thought, the best intentions and the best practices of every class and section of the community that the relationship between capital and labor may be placed upon a safe, sure and satisfactory basis and the enormous losses due to strikes and cycles of unemployment cease to drain our national wealth.

(c) **Cost of Production and Marketing.**

The desirability is suggested of a careful inquiry into the case of the great spread between the price the producer is receiving for his products and the cost of these commodities to the consumer, also the relationship between agriculture, on the one hand, and industry, commerce and labor on the other.

(d) **Immigration.**

1. Capital Investment.—The need is emphasized of steps being taken to encourage the investment of British capital in the development of our natural resources, in Canadian industries, and in the establishment of branch houses.

2. Settlers, etc.—Increased population by means of immigration on a selective basis is accordance with the country's needs and powers of absorption is recommended and the appointment of a National Board to co-ordinate and supervise all immigration activities.

(e) **Industrial and Scientific Research**

The necessity for the immediate adoption by the Federal Government of a definite forward policy with respect to this all-important and far-reaching matter is pointed out and renewed efforts are asked for towards the early establishment of a National Research Institute.

(f) **Federal Taxation.**

The abolition of the present and new sales taxes, the income tax, and stamp taxes on cheques, notes, etc., and on receipts is recommended. The Sales Tax as at present administered is not sufficiently broad in its operation, and does not produce the revenue which it should. The Personal Income Tax is unduly onerous and complicated, especially the surtax and supertax features thereof, and in the case of large incomes, practically amounts to confiscation. The stamp taxes have proved a continual source of annoyance and irritation. In lieu of these taxes, the following systems of taxation are advocated:

1. A Turnover Tax on all processed goods, wares or merchandise imported into Canada, manufactured, produced or traded in in Canada, with such modifications as may be necessary.

2. A Graduated Income Tax on a basis which will provide substantial reductions in all grades from existing rates, with a maximum tax of approximately 40 per cent. on the largest incomes, as compared with the present maximum rates, which is about 70 per cent.

3. That the various Governments collaborate with the purpose of avoiding duplication of taxation.

4. That the forms of taxation above suggested should be known as "War Taxes," and that the revenue derived therefrom should be applied (a) In payment of interest on Canada's war debt, and of war pensions; (b) In reduction of the principal of Canada's war debt.

The ordinary expenditures of Canada should be met as was the case before the war, from customs tariff, inland revenue, and such other forms of Federal Taxation as existed at that time.

Delegates

The President and Secretary were appointed as delegates to represent the Peterborough Chamber at the Annual Meeting, and members of the Chamber who happened to be in Hamilton on the 15th and 16th, were requested to be present.

League of Nations Society

The appointment of two delegates to the inaugural meeting of the League of Nations Society to be held Friday morning, November 2nd, at the Public Library, was left in the hands of the President.

Community Fund

President Duffus announced that a meeting of the Young Men's Section, Chamber of Commerce, and officers of social service organizations in the city, together with all other citizens interested, would be held on Tuesday, November 13th, at 8 p.m., to consider the establishment of a Community Fund.

LAVOIE'S KNIT-TO-WEAR STORE

440 George Street

Ladies' and Misses Winter Coats, of all wool polo cloth, in wrap around style, clearing price $25.00.

Ladies' and Misses' Velour Coats, fur collars and trimmed with silk stitching and tassels, $24.00 .

Misses' superior quality Burberry Coats, well-lined, trimmed with leather buttons and buckle, clearing at $24.00.

Ladies' Dresses, in Tricotine and Marvella cloth, $18.50-$26.00.

Misses' and Junior Misses' Dresses, very latest styles and good wearing quality in Serge, Flannel, Velvet, Homespun, Tricotine and Wool Canton, $8.25 to $23.00.

Ladies' Winter Weight Vests, part wool and cotton, 85c., 95c. and $1.10.

Ladies' winter-weight, ankle-length Drawers, part wool and cotton, 79c. and $1.00

Ladies' Pure Wool Vests, short and long sleeves, camisole style, $1.50-$3.50.

Ladies' Silk and Wool Bloomers, $275.

Ladies' P. C. Corsets, high and low bust, 98c.

Children's Pure Wool Stockings, our own make, 59c., 2 pairs $1.00.

4 lbs. Pure Wool Comforter Bats, $2.75.

Grey Domestic Factory Yarn, 75c. lbs. Reg $1.20.

Ladies' Ringwood Gloves, brushed wool, fine quality, all sizes, $1.00 and $1.25

Men's and Boys' Ringwood Gloves in fine quality, brushed wool, all sizes, 58c.-$1.30.

G. W. HATTON WINS AGAINST THE CITY

Judgment for Full Amout Of Claim in the O.T.A. Prosecutions.

In the case of Hatton versus the City of Peterboro, in which Crown Attorney G. W. Hatton, K. C., sought to recover $45, said to be due him from the city, judgment was given for the full amount of the claim. J. F. Strickland acted for the plaintiff, and Joseph Wearing, City Solicitor, appeared for the defendant city.

The claim was for Mr. Hatton's services as Crown Attorney in prosecuting charges under the O.T.A., which charges the city refused to pay.

Judge E. C. S. Huycke, in giving judgment, said the court considers the bill a most reasonable one.

MEETING OF THE MEDICAL SOCIETY

The Peterborough Society Endorses the Use of the Schick Test.

At the regular meeting of the Peterborough Medical Society, held in the Public Library rooms last evening, the members unanimously endorsed the efforts which are being made at the present time to perfect a plan for immunizing the children of the city's schools against diphtheria. The following resolution was passed by the Society:

"The Peterboro Medical Society unanimously endorses the use of the Schick test for determining those susceptible to diphtheria, the use of toxin anti-toxin for immunizing against diphtheria those so found to be susceptible, and it heartily commends its use as now being advocated in the public schools of this city, and especially commends to parents its use for immunizing children of pre-school age."

Dr. A. W. McPherson and Dr. A. Y. McNair both addressed the meeting in explanation of the present campaign against diphtheria. The speaker of the evening was Dr. George Campbell, of Ottawa, a noted paediatrician, who gave an interesting and instructive address on "Problems in Infant Feeding." The president of the society, Dr. H. M. Yelland, was in the chair.

RESIDED HERE

(Continued from page 1.)

ly. It seemed that the great force beneath the earth vented itself on solids, such as brick and stone, and passed by the frailities.

"However, by some miracle, Jack's office escaped. It was in a heavy modern brick building, but no damage was done. The fire came so near that the awnings of the windows were burned off and the frames charred."

Mrs. Penlington writes graphically of the quake itself, which came while she was sitting at home awaiting luncheon. After two hours and a half of reeling earth and hideous noises, Mr. Penlington came from downtown. The fire that then swept Tokyo came to within two blocks of their house, then turned its way around in a huge semi-circle.

"The city," she adds, "was quickly put to rights by the soldiers, who have been truly wonderful."

Mr. Penlington is publisher of The Far East. "Our own printery," the letter continues, "was entirely destroyed. Fortunately we could secure one of the few remaining English presses in Tokyo and Jack decided to bring out a daily paper instead of the weekly. It means hard and unceasing work. With best wishes to all who still remember me in Seattle."

BIRTH.

LONG.— On Nov. 1, to Mr. and Mrs. Jas. Long, 280 McDonnel street, a son.

DEATH

ELMHIRST— The death occurred on Thursday, Nov. 1st of Richard Elmhirst.

Funeral will be held from the late residence, Concession 2, Lot 24, Otonabee, on Sunday afternoon at 2.30, Rev. McLaughlin Keene, officiating. Interment at Fife Cemetery.

Mr. and Mrs. H. Woodgate and son, of Montreal, were the guests of Mr. Woodgate's mother, at 657 Reid street, and returned home on the noon train.

LOCALS

On account of L. O. L. 321 Downer's Corners, holding their annual dinner Tuesday, Nov. 6, Vimy Ridge L.O.B.A. will hold their regular meeting to-night. All members are requested to be present.
1d 4241 105

PETERBOROUGH RANGERS BAND.

A special rehearsal toni-ght.

ST. JAMES' BAZAAR.

St. James 'Ladies' Aid intend holding a bazaar and sale of home-made cooking on November 23 and 24.

JACKY COOGAN FREE.

For 10 days only, or while they last, we will give away a Jacky Coogan Statue with each 50c bottle of Dardanella Perfume at McDermid and Jury's Drug Store.
3d-2,5,8-4238

MILLINERY REDUCTIONS WORTH WHILE.

For Saturday, Nov. 3, every Hat in stock included. Reg. $4.00 to $12.50, Saturday $1.95 to $6.95. Millinteria, 163 Charlotte Street. 'Phone 30.

AUCTION SALE.

Auction Sale of Household Furniture, Baker's House, Bakefield, on Saturday at 7 p.m. R. H. Alford, Auctioneer. 1d-106-4232

21ST BATTALION.

Ex-members of the 21st Battalion that are going to Aylmer, Quebec, to-night, for the annual re-union please 'phone Oliver White, White's Cycle and Sports, Charlotte street.

VOCALION AND APEX RECORDS

Vocalion and Apex Records are sold at McDermid and Jury's Drug Store. Come in and give us the opportunity of playing some new numbers for you. 1d 105 4236

ORDER BETTY BROWN CANDY BY TELEPHONE

If you want a box of Betty Brown Candy quickly, step to your telephone and ring 102 McDermid & Jury will deliver it in a hurry and the price is only 60c per lb. Put up in 1-2 lb and 2 lb boxes. 1d 105 4235

CARD OF THANKS

I wish to publicly and sincerely thank Mr. and Mrs. A. J. Madill, George street who were instrumental in gaining for me the recent recognition given me by the Carnegie Hero Fund Commission. I also wish to thank Mayor Taylor who assisted Mr. and Mrs. Madill and also anyone else, who has in any way interested themselves in the case.

Thanking all once again, I am,
IRIS PAYNE,
Smith street.

SEVERAL STORES

(Continued from page 1.)

H. Boyle's Cash and Carry Store in East City was also entered twice in September. On the first occasion, people living in the upstair apartments heard the commotion, and the visitors departed in haste. The second entry was thought to have been made on Labour Day or night, when a glass transom above a side door was broken by someone standing on barrel and getting in through the aperture. Tobacco and chocolates were taken and final souvenir of the visit was the smashing of a peanut stand at the front door, and the abstration of the peanuts and coppers in it.

One merchant among the number whose stores have been entered informed the reporter that the police claimed to have knowledge of the identity of the men involved in some of the escapades, saying they were youths of eighteen or twenty years of age on whom it was impossible to fasten a specific charge.

MR. MOTORIST:

Why Pay More?

OUR PRICES ON TIRES, TUBES, CHAINS, AND ACCESSORIES ARE THE LOWEST IN THE CITY!

—SPECIAL—

30 x 3½ Non-Skid Gtd. 5,000 Miles $8.99
30 x 3½ Cord, Gtd. 8,000 Miles, $11.00
30 x 3½ Cord, Gtd. 10,000 Miles, $13.50

All Sizes, at a Price to Suit Every Purse.

J. W. Watson

Tires and Accessories

446 George St. — 'Phone 968 Peterborough

SATURDAY SPECIALS

Home made Mince Meat, 25c for 19c
4 Campbell's Tomato Soup 49c
Winter Apples by the barrel.
Stove Pipes 24c; elbows 34c
Damper Pipes, T-Pipes, Taper Pipes, ½ Pipes, Stove Pipe Wire, etc
3 lbs. Seedless for 29c
24 lbs. S. M. Pastry Flour 73c
7 lbs. S.M. Fastry Flour 25c
Pork and Beans, 2's, 2 for 25c
Almond Icing in tins, 25c and 50c
100 lb. bag Fine Salt $1.00
Salada Tea, black, 1 lb pkg 72c
Fresh and Cooked Meats of all kinds

Mendell Braund

THREE STORES:
Phones 2129 - 1847W - 1980

4 DAYS ALTERATION SALE

The contract has been let for the construction of a balcony along the west side of our store to make room for our rapidly expanding business. We must clear space for the carpenters to work in, and accordingly we are staging a gigantic FOUR DAYS' ALTERATION SALE, starting to-morrow and running until next Wednesday.

Everything in the Store Reduced 10%

with the exception of Congoleum Rugs, Ostermoor Mattresses and Window Shades,

As everything in our Stock is Priced very close to cost, this means a money-saving opportunity extraordinary

McBRIDE & FRANKS

224 Charlotte St. Phone 2069

A NORTH BAY MAN KILLED IN A WRECK

Further Particulars Concerning the Death Of Frank Miller.

In connection with the despatch published here a few days ago concerning the death of Frank Miller, further particulars have been received as follows:

Frank Miller, 28 years of age, son of Mr. and Mrs. Wm. J. Miler, of North Bay, was instantly killed in an automobile accident when the car he was driving turned turtle, pinning him under the machine. The fatality happened on Sunday morning.

Deceased was born in Peterborough in September, 1895, and resided here for a year and a half, when he moved to North Bay with his parents, residing there the rest of his life, with the exception of a few years he spent at St. Michael's College, Toronto, Ottawa University, and three years overseas. He was an electrical contractor by trade, and was building up a prosperous business. Three years ago he married Miss Ida Bennett.

The late Mr. Miller leaves to mourn his loss his widow, who is residing at the home of her mother, Mrs. E. Bennett, 110 Second avenue west, North Bay, and their two-year-old daughter Mary, also his parents, Mr. and Mrs. W. J. Miller, two brothers, Vincent and Wiliam, and one adopted sister, Leda.

The funeral was held Wednesday morning at 10 o'clock from the residence of his parents to St. Mary's Cathedral. The remains were laid to rest in the Roman Catholic cemetery.

MACKENZIE KING TO TAKE IN THE SIGHTS

LONDON, Nov. 2 (Canadian Press).—Premier Mackenzie King, of Canada, plans to remain on this side of the ocean for about twelve days after conclusion of the Imperial conference. He will visit the Canadian travelling association in Paris and will receive an honorary degree from the Edinburgh and Oxford Universities, and will be made a Freeman of Sheffield.

TURK DEPUTY PRESIDENT

CONSTANTINOPLE, Nov. 2 (United Press).—The National Assembly in Angora, by an overwhelming majority has elected Fethy Bey its Deputy President, a dispatch from the capital said today.

FREE! FREE!

Saturday, Nov. 3rd

To Boys & Girls
With every 15c purchase or more, we will give you absolutely FREE one of our Special Large Toy Balloons.

To The Ladies
With every purchase of 15c worth or more you will receive FREE an Aluminum Thimble. We have 500 to give away; come early before they are all disposed of.

To The Men
With every purchase or 25c worth or more you will receive FREE a good Cake of Shaving Soap.

YOU MAY PURCHASE ANY ARTICLE IN OUR STORE TO THE VALUE OF 15c OR 25c, AND RECEIVE THE FREE GOODS. WE ARE OFFERING, HOWEVER MANY EXCELLENT BARGAINS FOR THIS SPECIAL EVENT. HERE IS A LIST TO CHOOSE FROM. NOTE THE EXTRAORDINARY LOW PRICES. MAKE YOUR WAY TO WARNE'S SATURDAY, AND BECOME ONE OF THEIR SATISFIED CUSTOMERS.

TOOTH BRUSHES.
75c Tooth Brushes for 59c
50c Tooth Brushes for 31c
35c Tooth Brushes for 19c
25c Tooth Brushes for 15c

BABY RUBBER PANTS.
Medium and large 27c

CUTEX PREPARATIONS.
35c Cutex Cuticle Remover 28c
35c Cutex Nail Polish 28c
35c Cutex Nail White 28c
$1.50 Cutex Manicure Set $1.34

CREAM OLIVE SOAP.
10c Cream Olive Soap, 4 cakes for 23c (Soap Doll Free.)

DRESSING COMBS.
$1.00 Dressing Comb, Ivory or Black 75c
75c Dressing Combs, Ivory or Black 50c
50c Dressing Combs, Ivory or Black 27c
25c Gent's Comb 16c

GAINSBOROUGH HAIR NETS.
15c Double Mesh Nets, 3 for 28c
10c Single Mesh Nets, 3 for 22c

HOT WATER BOTTLES
$1.25 Hot Water Bottles, guaranteed 89c
$2.00 Hot Water Bottles, guaranteed $1.47

Palmolive Soap, 3 cakes for 19c
Vacuum Bottles, regular $1.50, for 87c
Yeast Vitamine Tablets, reg. $1.00 for 49c
23c Mentholatum 16c
50c Mentholatum 33c
40c Mum 28c
60c Hinds's Honey & Almond Cream 48c
50c Pebeco Tooth Paste 34c
50c Pepsodent Tooth Paste 34c
60c Forham's Tooth Paste 46c
25c Hutax Tooth Paste 18c
25c Colgate's Tooth Paste 22c
40c Italian Balm 33c
60c Hair Groom 44c
50c Pond's Cold Cream 34c
50c Pond's Vanishing Cream 34c
50c Mary Garden Talc Powder 29c
$1.25 Mary Garden Face Powder 96c
25c Mennen's Talc Powder 18c
35c Holme's Frostilla 28c
35c Djer Kiss Talc Powder 24c
75c Djer Kiss Face Powder 56c
75c Roger & Gallet Face Powder 58c
50c Calsodent Tooth Paste 29c
$1.25 Red Mac Tonic for 69c

SHAVING BRUSHES.
$2.00 Shaving Brushes $1.19
$1.50 Shaving Brushes 98c
$1.00 Shaving Brushes 59c
75c Shaving Brushes 45c
50c Shaving Brushes 31c

TRICK MATCH BOXES.
(Something new and very musing.)
45c Trick Match Boxes, for 35c
35c Nail Clippers, for 19c

ELECTRIC STOVE.
Can be used for Cooking or Heating Purposes. Something entirely different. Call in and let us demonstrate one to you. We have them at $18.00

HYDROGEN PEROXIDE.
25c Bottle 15c
40c Bottle 25c

OUR CANDY COUNTER.
Our Candies are noted for their Freshness. We have Page & Shaw's, Moir's Neilson's to choose from.

351 George Street
Phone 527

WARNE DRUG CO., LTD.

The Cut-Rate Drug Store

Bundles and Parcels Checked at the Parcels Desk on Main Floor. | Hair Dressing and Manicuring Parlors in charge of Miss Davidson. | Rest Room, Writing Desk, Stationery and Telephone on Second Floor.

The GRESSMAN Company Limited

Light Lunches Served at any time during Store Hours Third Floor. | Tea Room 50c Mid-day Lunch 50c 11:30 a.m. to 2 p.m. | Ladies' Shoe Shine Stand on the Second Floor.

Well Dressed Women Are Wearing SILK SCARFS Like These

These cool grey days do send a shiver down one's spine. But you can keep that shiver out. How about a dainty new Silk Scarf in one of the smart shades that are being shown this fall. Hundreds now in stock and every one as pretty as can be. More than that, the prices will suit you. We suggest them as Christmas gifts. Choose a few while the color range is complete.

Women's Brushed Wool Gauntlet Gloves 75c

If you are subject to cold hands here is a way out. Lovely Brushed Wool Gloves possess a world of warmth, and they'll be worn a great deal this winter. You won't mind wearing them because they come in colors to match your coats and are trimmed with stripes of contrasting colors around cuffs. Shades are brown, white, grey and camel.

STREET FLOOR.

Crochet Bedspreads

Canadian made, in a lovely quality. Neat designs. Two sizes to choose from—**$3.25** and **$3.75** each.

Cotton Comforters

Cotton Comforters, light and dark coverings of Cambric and Silkoline. Specially priced for Saturday—

$4.95, $6.95, $8.50.

5 Only Down-filled Comforters, English made. Size 60 x 72—

$11.95 Each. ....

Scotch All-Wool Blankets $3.98 Each

Pink or blue borders, Size 64x84 inches in 6 lb. weight

42-In. Circular Pillow Cotton, 35c

100 Yards only light weight Cotton, **35c** yard.

Striped Flannelettes

Striped Flannelettes, suitable for Women's, Men's and Children's Wear; best qualities procurable; 27 to 36 inches wide—**22c** to **45c** yard.

In the Bargain Annex

Men's Heavy Grey and Black Wool Socks 49c

In a weight that is going to keep you warm, and also stand a great deal of wear. Knit from heavy wool yarns with firm worsted finish, and positively guaranteed to give satisfaction. All wide ribbed. The greys are from the Clode Mills and have white heels and toes. Two lines we can strongly recommend.

Flannelette Blankets, $2.19

With Winter rapidly approaching, one will need many pairs of fluffy Blankets to carry them through the cold season. Yesterday a new shipment arrived—Two Bales of them. Double bed size, and they come with Blue or Pink striped ends. Tomorrow at **$2.19.**

STREET FLOOR and BARGAIN ANNEX

ENGLISH SWANSDOWN BLANKETS

60 x 80, **$2.69** pair. 68 x 81 in. **$3.49** pair. 68 x 90in, **$4.29** pair.

Women's Splendid Quality Underwear, **74c.**

Special 4-Ply Winter Wool, **3 for 29c.**

Otonabee 4-Ply Scotch Fingering, **29c** ¼-lb. skein.

Factory Knitting Yarn, **15c** ¼ lb.

34 to 36-inch Flannelette, **24c.**

New Yard-Wide Drapery Chintz, **33c.**

Women's Brushed Wool Gauntlet Gloves, **79c.**

Women's Chamois Cloth Gloves, light colors, **49c.**

Men's Wool-Lined Mocha Gloves, **$1.69.**

Men's Fleece-Lined Undershirts, **79c.**

Boys' Fleece-Lined Shirts and Drawers, **59c.**

Special $1.00 Coco Door Mats, **79c.**

Children's Fleece-Lined Sleeping Suits 98c

It won't matter so much if sonny or little sister get uncovered during these cool fall nights providing they are wearing warm Fleece-Lined Sleepers. These on Sale tomorrow assure perfect comfort and are in Hatch one-button style. All perfect and a splendid range of sizes.

BOYS' AND GIRLS' PENMAN MADE

Fine Ribbed Cashmere Stockings 49c and 59c

Every child alive and going to school has to tumble about a bit, even if their Stockings do suffer. No more need for mother to worry about the way they tear them. If she buys a supply of Penman's fully guaranteed Children's Black Cashmere Hose, satisfactory wear in every pair. We have but Twenty-five Dozen in all. Shop early. A complete size assortment—sizes 5 to 6½, **49c.** Sizes 7 to 8½, **59c.**

Prominent Values in Every Section

THE value events which have been scheduled for this month have a double importance. Not only is each individual item featured an exceptional value attraction but the scope of the offerings is so extensive that the varying needs of a winter season are thoroughly met. The commanding values include apparel of every type and seasonable and staple merchandise for the home.

The New Fabrics

Poiret Twill — A very fine Twilled Woollen.

Roshanara Crepes — Silk or Wool filled Crepes.

Velvets — Silk with deep velvety pile.

Moires — Silks with watered or clouded effects.

Marvella — A deep, soft pile fabric.

The New Colors

Byzantine — A medium Green.

Romany — A soft, Golden Brown.

Bisque — A rich, Light Brown.

Smoke — A Greyish Brown.

King's Blue — A very bright Blue.

Luxor — A brilliant Blue.

Modes of the Moment

NOW chilly days herald the approach of Winter. Are you prepared with new warm Apparel? The most varied selection of seasonable new Apparel is here at the Store. It emphasizes quality, exceptional value and decided style attraction. Prices are exceptionally low for garments of such signal worth.

New Wraps *Are Wholly Desirable*

In these graceful, straight-hanging Wraps for winter there is a new quality of exquisite drapableness and pliability for which the deep soft pile fabrics are accountable. The lavish use of furs gives an unwonted sumptuous tone and makes these luxurious models as becoming as they are lovely. Wide sleeves and extra deep collars add to their comfort.

Dressy Frocks *Have an Irresistible Lure*

The evolution from summer to winter apparel is most gracefully accomplished by that enjoyable period devoted to the wearing of Street Frocks without wraps. These smart between-seasons costumes are of widely diversified character, and with their proper compliment of chic street hat and furs form a composite picture of unending charm.

The New Blouses

Autumn brings a new assortment of Blouses in delightful new styles as varied in colouring as the Suits and Skirts they will accompany. They reveal all shades most favoured this season. As for styles, the Over-blouse in Jacquette or Slip-over style, showing side tie effect, are most seen in the prevailing mode — Canton Crepe enjoying the greatest popularity.

Velour and Duvetyne Coats

$25.00

These new Coats for fall are all greatly reduced for tomorrow's selling. Every Coat would please the tastes of the most discriminating. Included are Fur Trimmed Wraps. Fashioned from velour and duvetyne materials. Full lined and show trims of embroidery and stitching. Sizes 16 to 40.

Clever Autumn Frocks

$11.50

Just arrived a special line of Cloth Dresses in navy and black tricotine. Several very striking styles in the group. Made on straight-line effects, with trimmings of military braid, embroidery, braiding and buttons. Round or V necks and short or three-quarter sleeves. Sizes 16 to 20.

A Man's Overcoat

These new models are just loose enough for comfort, and swing smartly from square cut shoulders. Imported English and Scotch Tweeds and smooth-faced Miltons in Blue predominate. Made with Satin shield linings and Satin pipe seams. Ulster and Wrap Coats with half and three-piece belts. Some are ¾ Polo lined. Priced **$35.00** to **$52.50.**

Men's Hats and Christys

Whether your Hat is on your head or in your hand, people do notice it. So, of course, it should be the correct colour and shape. In buying Fall Felts here, men have been impressed with the styles. Come in and be convinced that your taste may be suited. All the season's latest shades. We have Christy's in stock now with the smart new roll brim and braid binding. Also many shades in Velours.

$5.50 $6.50 $9.00

Men's Shop

All Wool Blue Serge Suits $35.00

Clever single-breasted, two or three-button models; also young men's two-button, double-breasted style. Full lustre lined. Sizes 35 to 44.

Men's Fancy Tweed Overcoats $23.75

Dark Grey, Lovat, and Heather Mixtures. Made in 3-button Ulster style, with half belt, and Young Men's double-breasted style, with inverted pleat in centre of back, patch pockets with flap, three-piece detachable belt. These garments are lined to waist with leather, and are wind and water proof.

Men's Silk Knit Scarfs $1.95

They are Silk knit, and in a range of colours that makes one wish for one of each colour. Of course, that would be foolish, but there is no reason why one cannot have two or three of them. There is sure to be a rush. Although we have a heavy stock on hand, it is doubtful whether they will last throughout the day.

MEN'S SHOP.

Women's Silk and Wool and All-Wool Ribbed Sport Hose, 95c Pair

'Tis time for Hosiery buying. Heavier Hose for Winter, we mean. Tomorrow this Store offers the greatest Hosiery values of the season. The Silk and Wool Hose are in the popular clerical grey shade and are splendid quality, while those in all-wool are in English ribbed style in popular light colors for sport wear. A good range of sizes for nine o'clock buyers.

STREET FLOOR, 1ST CIRCLE.

WINTER SHIPMENT

Black Cashmere Hose, 69c Pair

For One Day Only, Saturday, we will sell the heavy Black Cashmere Hose at **69c.** They are Penman made and fashioned to form, and the dye is guaranteed. Sizes 9, 9½ and 10 are obtainable. Sold on the

STREET FLOOR AND BARGAIN ANNEX.

Fall and Winter Weight Underwear

Our stock is now complete—Vests, Drawers and Bloomers. Fashioned in many different styles. If you are contemplating a purchase in Underwear we invite you to view the stock now on our shelves. Almost any style you might ask for in any size may be had at prices that meet with the purse of the most economical.

STREET FLOOR.

A CHRISTMAS ARRIVAL OF

Women's Gotham Stripe Silk Hose

With all Hosiery Mills advancing prices, we were quite fortunate in procuring this shipment before an increase in price on Gotham Hose. Every pair of these brought into stock for Christmas selling. They're full fashioned and have all the remarkable Gotham features. Protection against garter runs, etc. No run that starts above the gold stripe can go below it. Drop in and pick out a few of the newest shades. They make perfect Christmas gifts. This is the only Peterborough store selling "Gotham Gold Stripe" Hosiery.

STREET FLOOR, 1ST CIRCLE.

Brocade, Canton or Flat Crepe

36 TO 40 INCHES WIDE

What lovely creations this material suggests. Beautiful brocade designs in Canton Crepe, Flat Crepe and Faille. One can just imagine the effect. We firmly believe this to be one of the smartest fabrics for blouses and dresses being shown this fall. New shades are sandlewood "sand," light grey, navy and black.

Colored Costume Velveteen, $2.95

36 INCHES WIDE

Among the new fabrics that are conspicuous in the modes of Fall, there is one that deserves particular mention — "Worral's" Costume Velveteen. Nothing could be better suited to prevailing styles with long, straight lines. The dye and pile are guaranteed to be fast. The colours from which you may pick your new Frock are: Sapphire, Seal Brown, Henna, and Black. Moderately priced To-morrow.

Favorite Coatings for Fall

We wish to remind you of the arrival of our new and up-to-the-minute Coatings. The better qualities, Marvella and Bolivia Cloths, are priced at **$6.75, $5.95** for French Duvetyne, and still another range in Colored Bolivias at **$4.50.** All are 54 and 56-inch widths. For women's or children's wear in cheaper Coating we have All-Wool Velour and Blanket Cloths in all shades at **$2.39.** 56-inch width.

9 a.m. to 11 a.m.

Repeating Last Week's Sale of

Four-String Corn Brooms 39c

Bargain Annex.

Items from the Drapery Department

Spot Marquisette

ready ruffled. A splendid material for bedroom use. Special on Saturday. **99c** yard.

Plain Marquisette

in white, ivory or ecru, full 36 inches wide. Saturday only, **30c** yard.

Lamps

Wonderfully lovely results have been achieved by utilizing pottery vases for boudoir and living-room sizes in soft-toned effects of solid and shaded colorings, and fitted with silk or parchment shades of rare beauty. In the November Sale at unprecedented prices.

Scotch Madras

Natural in shade, in 36-inch width. Saturday this excellent material will sell at **39c** yard for 36-inch width and 45-inch width at **49c** yard.

36 in. English Nets

Neat in design and in white or cream color. Saturday, **29c** yard.

TURNBULL'S BIGGEST BARGAIN EVENT

A GIGANTIC SALE OF MEN'S SUITS

Good News for the Men and Youths of Peterborough and District

Owing to a quiet season in the Clothing business a large manufacturer became overloaded and was forced to liquidate his entire stock of Suits, which he offered to us at such a low figure that we felt, in justice to our customers we could not afford to pass it up, even though it is a new line for us. There being so large an assortment of materials, colors and designs, and so low indeed is the price, as to make this Sale unique in the history of Peterboro, both for value given and for great variety. The very best of materials only were used, cut into smart yet practical business sacque styles, high grade linings, canvas and pocketings, carefully tailored, well stitched, readily reflecting the handiwork of expert workmanship. Ideal Suits for Men who are looking for clothes that will give hard wear, yet look attractive.

SIZES

There are Suits for tall men, Suits for short men, Suits for stout men, Suits for slim men, for youth, middle age or elderly men, in sizes from 34 to 44.

WE wish to emphasize the fact that these Suits were not made especially for sale purposes, nor are they old, previous season stock, but are brand new goods direct from the factory to us. Every garment finished with care and showing the precision and skill of experts. Made especially to supply the needs of men who desire practical and serviceable clothes. But for abnormal trade conditions in this line, this remarkable value-giving sale would not have been possible, The wise man will buy more than one suit, especially after the most casual inspection.

MATERIALS

Made from such sturdy materials as Tweeds, Homespuns, Hopsacks, Cheviots, etc., pure wool fabrics in good Fall and Winter weight, mostly dark conventional colors, such as Navy, Brown or Grey, in all plain or with pin stripe or overcheck. Also a good assortment of medium and light colored Tweeds.

This is the opportunity of a lifetime, high grade Suits at less than pre-war prices. Prior to 1914 $12.75 was considered a very reasonable price for the poorest of Suits. During this Sale you can buy clothes made from the best of materials at a figure which is less than the cost of the cloth alone. They will be sold on the Top Floor, which has been cleared entirely of other merchandise. Salesmen who have been accustomed to selling to men will be at your service. Quick Elevator service and prompt delivery to all parts of the city at any time.

Men's Suits

Made to Sell at $22.50 to $37.50 for

$12.75

Experienced Salesmen Engaged for This Sale

Extra Salespeople — No Waiting

See Simcoe Street Windows To-Night

VOTING CONTEST

THIS GREAT SALE AND OUR ANNUAL VOTING CONTEST START SAME DAY, which is most opportune. We purpose giving the sum of $500.00, divided according to the rules described on the opposite page, to the charitable institutions favored by our patrons in the form of casting the ballot. As we give a vote with each 25c purchase each Suit bought will entitle purchaser to 51 votes. See t at you receive your ballot, enter the name of your favorite Society, and deposit them in the ballot box which is placed on the Main Floor, near the elevator.

STYLES

These Suits are cut in most approved business sacque styles, having seam down the back of the coat, with medium vent, roll lapels and full lined. The pants have two hip pockets, belt loops, and finished with cuff. Vest has four pockets, back of very durable lining and adjustable strap.

Store Hours—
8.30 a.m. to 5.30 p.m.
Saturdays—
8.30 a.m. to 9.30 p.m.

REMEMBER—
The best usually go first, be on hand early Saturday morning.

THE J.C. Turnbull CO. LTD
A LIVE STORE SETTING THE PACE

SALE WILL BE HELD ON THE TOP FLOOR
To give extra space.

Annual Fall Festival

STORE HOURS:--
8.30 a.m. to 5.30 p.m. Daily, excepting Saturday, Open till 9.30 p.m.

THE J.C. Turnbull CO. LTD
A LIVE STORE SETTING THE PACE

Y.W.C.A. FINANCIAL WEEK
Remember and help this good cause. Objective is $1500.

Great Annual Voting Contest

—COMMENCES TO-MORROW—

WE ARE PREPARED TO DISTRIBUTE $500.00 IN CASH PRIZES
TO CHARITABLE AND HELPFUL ORGANIZATIONS IN PETERBOROUGH AND SURROUNDING DISTRICT

The customers of our store will decide which organization will be given each prize, and these prizes will be distributed on Wednesday, Jan. 4th, 1924.

Who Are Eligible?

Any organization recognized to be engaged in charitable or helpful work in Peterboro and surrounding district, such as The G. W. V. A. Auxiliary, The Health Association, The Children's Aid Society, St. Vincent's Orphanage, Red Cross, Daughters of the Empire, or Ladies' Aids, Guild Auxiliaries or similar body of workers, will be entitled to enter this contest. $500.00 in cash to charitable or helpful organizations who receive the greatest number of votes in this contest.

How to Vote

At the time of the purchase, providing the purchase amounts to 25c or over, you will be given a ballot entitling you to the number of votes your purchase calls for. You will write plainly thereon the name of the organization you would like to see win the prize. The ballot will be deposited in the ballot box—placed on the Main Floor, near the elevator—any time up to December 30th, 1923. Help your society win the first prize. It will be found money.

Announce Standing

Each week the ballot box will be opened and the ballots counted. The standing will be published periodically in our advertisements. Watch for it.

Vote as often as you like. Every vote is a step nearer the prize. Help your favourite society win $150.00 in cash.

To Receive a Ballot

With every cash sale of 25c, or payment on account, a ballot will be given to the customer, who may cast it for the organization he or she wishes to see win the prize. Organizations will be considered entered in the contest if any person casts a ballot for it, and the one receiving the greatest number of votes up until the closing night of the contest will be awarded first prize.

The Contest Prizes

First Prize	*$150.00*
Second Prize	*100.00*
Third Prize	*50.00*
Five Prizes of $25 each	*125.00*
Six Prizes of $12.50 each	*75.00*
Total	*$500.00*

Make every purchase from now until the end of the year mean votes for your favorite organization.

Smart Winter Coats

Of heavy winter weight English velour. These Coats were made to sell at a higher price but were bought at a special concession in price for our Fall Festival. Exceptionally good quality material, luxurious fur collar and cuffs. Wrap around, side fastening, tube effects or belted full back models. Lined throughout with dresden lining, deep shawl or notch collars. Sizes 16 to 42. Regular values $35.00 to $40.00.
Fall Festival price,

$29.50

Scottish Tartan Plaids

Splendid quality genuine Scottish Tartan Plaids, 75 per cent. wool. A very superior grade. Suitable for children's dresses. Looks attractive when made up, and will give excellent service. Cleared out from a wholesaler at a fraction of their regular value. Well assorted range of plaids, and 40 inches wide. Regular $2.00 value. Yard **69c**

North West Circle Main Floor

Sateen Ends

Good quality Canadian Sateen in black and colors in mill ends. All perfect goods. Just the mill clearance. Regular 35c to 50c values. 27 to 36 inches wide. Yard **25c**

Odd Curtains

Here is wonderful value! Odd Curtains in cream or white and various widths and lengths. Regular values, $1.50 to $2.50 each. Mill-End Sale, each **79c**

Curtain Ends

We have divided an assortment of mill ends of Curtain Materials into three groups, according to size. Not a piece but what is worth at least three times the price. Every end useful. Your choice at, per end **5c** **19c** **39c**

Tricolette Ends

Mill ends of Silk Tricolette. Suitable for making into hand bags or gift novelties.
Larger sizes ..... **2 for 25c**
Smaller sizes ..... **4 for 25c**

Cheese Cloth Ends

There are many uses to which Cheese Cloth can be put. Fully bleached. Mill ends from 1 yard to 7 yards in length. Regular 10c value. Sold by the piece at, yard **7c**

Curtain Scrim Ends

Ends of good quality Curtain Scrims, cream or white, taped edges. All good useable lengths, varying from 1½ yards to 10 yards. Regular 25c value, for, yard **15c**

Celebrating The Re-Opening of the Third Floor

with an immense purchase of English and Scottish Curtain Materials. Thousands of yards of Nets, Scrims and [illegible] direct from the maker's agent at almost [illegible] regular values. Materials suitable to make curtains for your livingroom, diningroom, kitchen, den, bedroom or door panels.

250 Yards Muslins and Nets, for 29c Yard

Coin Spot Muslin in white and ecru and White Curtain Nets; also Colored Border Scrim. All extra good quality and very desirable for bedroom curtains. All 36 inches wide. Sold regularly at 40c yard. Saturday's Fall Festival price, yard **29c**

250 Yards Regular 25c Curtain Scrim 15c

Good wearing Scrim at a remarkably low price. Fine mesh, open-work borders, splendid ecru shade, 36 inches wide. Good value at 25c yard. Saturday's Fall Festival price, yard **15c**

500 Yards Regular 55c Filet Nets 39c

Never since before the war have such good value been offered as represented in these Filet Nets, woven in doublethread, showing small design. Will give lasting wear. 40 inches wide. Regular 65c, for, yard **39c**

300 Yards Regular 89c Curtain Nets 59c

Nets with large all-over figured design. Woven of very durable thread, drapes easily and launders well. Note the width, 44 inches wide. Regular 89c value, for, yard **59c**

250 Yards Regular 75c Bungalow Nets 49c

Bungalow Curtain Nets, showing neat all-over design, with plain edges. Will greatly enhance the appearance of any window and will give good service. 40 to 48 inches wide. Regular 75c, for, yard, **49c**

450 Yards Reg. 60c Art Sateen and Cretonnes 35c

36-inch English Art Sateens and Cretonnes, with well defined patterns. Made from long stranded Cotton, closely and firmly woven; excellent color combinations. Sateens have rich, mercerized finish **35c**
Saturday Fall Festival Price, yard .....

150 Yards Regular $1.50 Curtain Nets 95c

Real good quality Net, soft of texture, exquisite all-over designs; easily draped and very attractive in appearance. Fit for the best room in the house. The value is so good we would recommend laying in a stock at this price; 45 inches wide **95c**
Saturday's Fall Festival Price, yard .....

Mill Ends of Sundour Cloth 95c End

Short Ends of this world-famous fabric, 1¼ yards and 1½ yards in length; renowned for great durability, fast colours, and adaptability to so many uses. These ends are especially suitable for Chair Covers, Cushion Tops, Casement Windows, Card Table Cloths, etc., etc. Regular value $2.50 and $2.75 yard **95c**
Saturday's Fall Festival Price, each .....

Wonderful Sale of Millinery

This great Sale of high-grade Millinery has already been met with splendid response. It is the entire clearance from two of the best makers in the trade. Well assorted range of the season's newest and most popular styles, neatly trimmed. The best of materials used. Selling at just half their regular values.

100 new models put into stock for Saturday selling.

This is a remarkably low price for such smart styles. All good quality material, neatly trimmed, up to the minute models. Regular $7.00 and $8.00 values .....
Harvest Festival Price .....

$3.45

Distinctive Styles

the most discriminating of women could not wish for anything better than these charming Hats, mostly ready-to-wear, in a big variety of styles. Not a Hat but is worth easily twice the Sale price.

$5.00

The Greatest Millinery Values ever Shown in Peterboro

97-Piece Dinner Set

97-Piece Set of English semi-porcelain, highly glazed, and you can have a choice of two neat band patterns. They are both from our open stock, so that any breakage can be replaced without delay. The Set consists of 12 Cups, 12 Saucers, 12 Bread and Butters, 12 Teas, 12 Dinners, 12 Soups, 12 Fruits, 1 Salad, 1 Slop Bowl, 1 Gravy, 1 Pickel, 2 Covered Vegetables, 1 Sugar and Cover, 1 Cream, 1 10-Inch Platter and 1 14-Inch Platter.

$26.95 Set

Silk and Wool Hose

Ladies' Silk and Wool Hose, Sub-standards of regular $2.00 line; plain weave on wide rib, in Sand, Grey, Brown, Tan, Black, and Lovat, fashioned to fit; seamless deep hem top, reinforced heel and toe. All sizes. Firsts are regular $2.00 value. Fall Festival Price ..... **98c** pair .....

Black Drip Pans

Made from heavy black sheet tin without seams, measuring 8 by 12 inches. Saturday special **23c**

Rolling Pins, 49c

Made from one piece of heavy wood, having two black handles. Special Saturday at, each **49c**

RICHARD HALL & SON LIMITED

Note Change in Store Hours. Open 9 o'clock, instead of 8.30 and close at 5.30, instead 5 o'clock. Saturday Night 9.30.

RICHARD HALL & SON LIMITED

November Trade Expansion Sale To Emphasize Hall's Value Leadership

always in the forefront with best value and best service, this Store will, during November, stand out strong as the logical place to buy your winter merchandise. HALL SERVICE IS EXTENDED TO YOU. It will pay you well to take advantage of savings that come as a result of the Trade Expansion drive.

Two Hour Time Limit Sale Specials

FOR TWO HOURS
10 A.M. TO 12 O'CLOCK

Women's Winter Weight Vests 39c each

Closed front, round neck style. For a Two-Hour Special Sale in Rummage Dept.

FOR TWO HOURS ONLY
FROM 10 A.M. TO 12 A.M.

Baby Lamb Knitting Wool 2 Balls 25c

Full one-ounce size. Perfect in every respect, and a complete range of colors to select from. For two hours only at this extremely low Sale price.

Full Bleached Table Damask

49c Fifty-six inches wide. An exceptionally fine quality with rich mercerized finish, which retains its richness after many washings. Your choice of 5 different patterns. A decided money-saving item for Saturday. **49c**

Two Hour Time Limit Sale Specials

FOR TWO HOURS ONLY
2 P.M. TO 4 P.M.

Men's Pure Linen Handkerchiefs 23c each

Regular values up to 45c. Finished with hemstitched hems. Particularly fine in quality. For two hours only Saturday afternoon.

FOR TWO HORS ONLY
3 P.M. TO 5 P.M.

Heather Cashmerette Stockings 29c per pair

Perfect qualities. Regular 65c value. A great special for two hours only

Baby Lamb Four Ply

Fingering Yarn $1 lb.

THE SUPERIOR QUALITY KNITTING WOOL—A TRADE EXPANSION LEADER AT
25c FOR A ¼-LB. SKEIN

All colors in this good quality Yarn, and, by the way, there's no better and few brands as good as this Wool made by the Baby Lamb Co. This price is for Saturday only.

REPEAT SALE OF

Pure Linen Towelling 15c per yard

A quality worth at least 30c today. Pure linen, closely woven and suitable for all household uses, 16 inches wide, finished with red stripe border.

Irish Linen Table Cloths $4.95 each

Beautiful Cloths in an assortment of several dainty designs for your selection. Richly finished and hemmed, ready for use. Size 70 x 88 inches, and Cloths that regularly sell at $6.75 each.

TABLE NAPKINS MAY BE HAD TO MATCH

Size 21½ x 21½ inches. Hemmed ready for use. Per dozen, **$4.95**

The Best Ever. A November Trade Expansion Sale of

WOMEN'S GLOVES 69c Per Pair

Fowne's Brush Wool Gauntlet's
Griffin's Cham'ette Suede Gloves
Perrin's Chamois Gauntlett's
Fowne's Brush Wool Gloves

All at one special Trade Expansion Sale price for Saturday, 69c pair. These are such really wonderful value that there'll be a rush sale Saturday morning, and while we've secured a big quantity we know they will go out quickly. Better come in the forenoon.

Linen Handkerchiefs

Coloured and White. Hemstitched and Daintily Embroidered, 25c each

REGULAR VALUES UP TO 75c EACH

Coming a few short weeks before Christmas, this Handkerchief Sale will bring a quick response. All we can say is that they are remarkable vaue. All guaranteed perfect.

"PRUE" BRAND

Circular Pillow Cotton 39c per yard

42 inches wide, "Prue" brand, Cottons retain their whiteness, mercerized finish and heavy qualities after many washings. A very low price for Saturday urges you to buy up your future as well as your present needs.

White Cotton Bed Spreads $1.98 each

And they measure 72 x 84 inches. Remmed ready for use. Woven from perfect round cotton yarns in several neat conventional designs. Finished with rich linen finish.

Flannelette Nightgowns $1.45

To secure complete, satisfying sleep you must be warmly robed. We specialize a complete range of dainty Flannelette Night Gowns in slip-over style, with feather-stitch trimming, in colors of orchid, blue or pink; or plain white in long sleeve, high neck style. Very moderately priced, too.

60 ONLY WOMEN'S WHITE

Saxony Flanelette Nightgowns

go on Sale Saturday at, each, **98c**

TRADE EXPANSION SALE OF

White Turkish Bath Towels 49c each

SIZE 22 x 42 INCHES

And the quality is very superior, closely woven, double-turned thread, soft, absorbent and long wearing. At this low price it is advisable to buy them by the dozen.

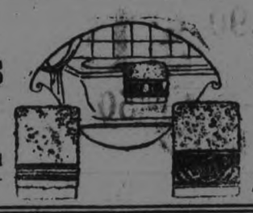

TRADE EXPANSION SALE OF

English Colored Bath Towels 39c each

SIZE 20 x 38 INCHES

English manufacture, particularly well made, closely woven, pure white, soft, long wearing and absorbent. One of the best quality Towels we have offered at this low price for a considerable time.

Toilet Paper 8 Rolls for 25

And each roll weighs full 4 ounces. Fine crepe paper. No 'phone orders accepted.

Rummage Department

Olive Oil Soap, 4 for 25c

Splendid for toilet and bath. Made from pure ingredients. Regular 10c per cake.

CONTINUING THE SALE OF

Women's Underwear 59c per garment

This Sale has proved so satisfactory that we have been forced to repeat our order, which will be in for Saturday's selling. Every garment is perfectly woven in close even weave from fine cotton yarns. Your choice of—

VESTS—Long sleeve, short sleeve or strap shoulder.
DRAWERS—Ankle length, closed style.
BLOOMERS—Perfect fitting, gusset seat.

A Case of Women's Fleeced "York" Knit Bloomers, Winter Weight On Sale Saturday, at - pair 69c

WINTER WEIGHT—ON SALE SATURDAY

Cream, natural and grey. Note that these perfect-fitting, warm, winter weight Bloomers are the same that sell reguarly at a dollar a pair.

Women's White Knitted Vests 69c

Large out-size garments. Open front, high neck, long sleeves. Selling special,

Women's Black and Heather Cashmere STOCKINGS 49c pair

GUARANTEED PERFECTS

These are traveller's sample Hose in an assortment of best colors and in black and are worth regularly $1.00 a pair. With these will go a quantity of Penman's first quality substandards, and all together they make a bargain such as we are seldom in a position to offer.

25 DOZEN ENGLISH CASHMERE SPORTS STOCKINGS

Just received. Bought to sell special for Trade Expansion Event at, pair, **98c**

Electric Lights 25c EACH

Long dark evenings call for more Electric Lights. Your choice of 25, 40 or 60-Watt Lamps at this low price for Saturday.

REPEAT SALE OF

Aluminum Sauce Pans at 98c

There are about 10 dozen of these Pans left for Saturday's selling. They are of 5-quart capacity, covered and fully guaranteed for 20 years. Regular sold at $1.45 each.

Men's Pure Wool Socks 49c PER PAIR

Extra heavy weight, pure wool quality and perfect in manufacture. Ideal for cold weather wear. All sizes, in brown, green and blue heather mixtures. An exceptional value at Rummage Dept. Price on Saturday.

Men's Fleeced Underwear 89c PER GARMENT

Every garment is perfect in quality and extra heavy for cold weather wear. In natural color, with heavy fleece lining. Regular $1.25 value. A savings of 36c on every garment purchased on Saturday.

COFFEE

Cups and Saucers 13c

Every one perfect. 50 dozen to sell at this low price Saturday.

Plowing Match In 1865

(Continued from Page 5.)

joyed the means which this great contest afforded of advancing the most fundamental department of that art, on which our prosperity is mainly dependent."

The conclusion of the article is significant as after the name of each contestant is mentioned, his nationality follows. Thus, "Wm. Addison, English, William Hood, Scotch; Joshua Kennedy, Canadian." It is evident that there was keen competition in those days among these different nationalities. Of the twenty men who competed in Scarborough, the winning township, ten are designated as Scotch, five English and five Canadians. In Whitby township there were nine Englishmen competing, six Canadians and five Scotchmen.

Six judges were chosen to give their decisions and they were: R. Hunter, Reach township; Thomas Jones, Darlington township; W. Scott, Darlington; David Smellie, Vaughan township; J. Louis and John Gibson, Markham.

There were also three umpires, Robert McNair, Walter Dalzell and Robert Berth. So full provision was made to have the decisions satisfactory to all.

CAVAN NEWS

CAVAN, Nov. 2.—Mr. and Mrs. Albert Elliott returned from their trip to the West a week ago.

Miss Helen Syer, Burleigh, spent the week-end at home.

Mr. Jas. Douglas, Superintendent of Cavan Sunday School, took a well-earned vacation last Sunday, and attended Fairmount anniversary. He and Mrs. Douglas were guests of Mr. and Mrs. George Hooton for the day. In his absence, F. M. Staples took charge of Cavan Sunday School.

Mr. Carley and family attended a Sunday School session at King on Sunday.

Mrs. T. Staples, Hamilton, who has been visiting friends in Cavan, returned to her home on Saturday.

Mr. Charles Staples, Lifford, spent Tuesday at the home of his brother.

Osborne Staples, who is attending Faculty of Education, Toronto, recently spent a few days at home, while the Toronto teachers met at their annual convention.

MARRIED—In Millbrook, at the rectory, by Rev. Canon Allen, on Wednesday, October 31st, Mr. Melville Carr to Miss Olive Sisson, both of Cavan.

The young couple left on the evenin train for a trip. They will reside in Cavanville.

Mr. Whithouse, Peterboro, was in Cavan on Wednesday on business.

The regular meeting of the Ladies' Aid for November was withdrawn and in its place a meeting of all the ladies of the church was called for Thursday evening, to complete arrangements for the fowl supper.

On Wednesday afternoon the pupils of S. S. No. 7 spent a very pleasant time from three to four. They had a Hallowe'en and Thanksgiving pro-gram combined. This was followed by some Hallowe'en games, a peanut hunt anda treat of home-made candy. The school house was decorated appropriately for the occasion.

TOWNSHIP OF ROMNEY FOUND DEEP OIL WELL

CHATHAM, Nov. 2.—(Canadian Press)—First deep oil well to be struck in Romney township came in last night on farm of Hugh Shanks, two and one half miles west of Port Alma.

Reports received in city today are very optimistic and there is every indication the well will prove one of the best struck in this part of the province in recent years.

At nine o'clock this morning the well was shooting one hundred and fifty feet in air. Oil was struck at depth of 3,500 feet.

SUGAR REFINERS CUTTING PRICES

In an Effort to Stimulate a Lagging Demand.

NEW YORK, Nov. 2.—A price cutting movement was started by the sugar refineries yesterday in an effort to stimulate a lagging demand by consumers. Fine granulated was reduced to $8.60 by one of the leading local refiners and was generally followed by others, although the latters list prices ranged from $8.70 to $8.85.

This represents a cut of about half a cent in the past week and follows a similar reduction in the cost of raw sugar. For some weeks both the raw and the refined markets have been very quiet and it is agreed that refiners are determined to adjust their prices to level that will meet the competition of western beets, which have been offered as far east as the Alberta district.

QUIZ CORNER

BRITISH COLUMBIA SAW MILLS.

Q—How many saws mills has British Columbia?

A—Nearly five hundred saw and shingle mills in British Columbia are producing annually approximately three and a half billion feet of lumber and about the same number of shingles. In 1923 lumber production of the province as estimated to be worth $85,000,000 and a survey of world markets gives promise of a steady increase in the next decade.

NEW BRUNSWICK'S BIG FOREST FIRE.

Q—When did New Brunswick's Big Forest Fire occur?

A—On October 7, 1825 one of the most awful forest fires on this continent occurred. A storm of flame swept over the country (New Brunswick) for sixty miles, from Miramichi to the bay of Chaleurs, where several ships were burnt. Houses, barns, crops, and the towns of Douglas and Newcastle were destroyed; 160 persons are known to have perished, and hundred were crippled for life. The survivors, left destitute on the eve of winter, received prompt and generous aid from the rest of Canada, Great Britain and the United States.

BRITISH COLUMBIA MAY GET THE BONE DRY LAW

VICTORIA, Nov. 2.—(Canadian Press)—Laxiety and inefficiency in enforcement of liquor control act has confronted British Columbia prospect of wave anti-moderation that may ultimately lead to bone dry prohibition, R. H. Pooley, Conservative Esquimalt declared in the legislature Wednesday while speaking in the debate on the reply to the speech from the throne.

Mr. Pooley blamed Attorney General Manson for what he termed "shameful conditions" in Northern British Columbia.

EVIDENCE WILL OUTLAW BULGARIAN COMMUNISTS

SOFIA, Nov. 2—(Canadian Press)—Bulgarian government claims that after an exhaustive study of evidence in their possession they have established clearly the fact that recent communist uprising in Bulgaria was both ordered and threatened by officers of third internationals in Moscow.

Evidence will be used by government to outlaw Bulgarian communist party.

MANITOBA HEALTH BOARD TO DISTRIBUTE INSULIN

WINNIPEG, Nov. 2.—(Canadian Press)—Plans were made by Manitoba Board of Health yesterday for distribution of Insulin for treatment of the diabetes in the province. Insulin will be supplied to medical men certified by the Manitoba Insulin committee and will be given free to patients unable to pay. Those in a position to pay will get Insulin at cost price.

RICHARD HALL & SON LIMITED

Note Change in Store Hours. Open 9 o'clock, instead of 8.30 and close at 5.30, instead 5 o'clock. Saturday Night 9.30.

RICHARD HALL & SON LIMITED

November Trade Expansion Sale--A Determined Drive For Still Bigger Business

November will be the big month of the Expansion Sale because it's the month when winter needs MUST be filled, and because nowhere in all the Peterborough district can the same extraordinary values and same satisfactory service be obtained as at this old established Store.

Hats! Hats!!

WITH HALL STYLE AND HALL QUALITY GO ON SALE SATURDAY AT

$3.95

Tables of them to select from. Practically no two alike. Models to suit your particular style among the collection. One of the decidedly attractive specials of Saturday's Trade Expansion Sale.

LATE ARRIVAL OF

New Pure Wool Knitted Coats

Latest New York models, including the new Chappie Coat in brush wool, etc. Surprising values in Coats that bear the Hall mark of genuine style. Range of models from which you'll have no difficulty in making selection.

See them in Ladies' Wear Department tomorrow.

RIBBON, LINGERIE NOVELTIES Front Counter, Main Floor

BEADS, NECKLETS, NEW ETC. Front Counter, Main Floor

November COAT SALE

Special Purchase—Hundreds of Coats To Select From—

Divided in Three Prices

$13.90 $19.50 $29.50

Tailored Burberry styles, dressy wraps of novelty tweeds, self and fur collars. All-Wool Velour and Bolivia Coats. A grand collection of smart style garments. The biggest Coat bargains of the 1923 fall and winter season. See window displays.

A TRADE EXPANSION BARGAIN FOR SATURDAY

All-Wool Botany Serge $1.95 per yard

An evenly woven quality in soft Botany cloth. Navy blue only. For a rich looking, serviceable, warm skirt, dress or coat this material excells. 54 inches wide.

All-Wool Homespun $1.88 per yard

Still finds considerable popularity for suits, dresses and skirts. Colorings are blue, grey, henna, violet, cornhusk, peach, almond green and purple, cleverly combined in heather mixtures. 54 inches wide.

Wool Canton Crepe $1.88 per yard

More popular than ever for frocks and skirts. A superior quality is specialized. 40 inches wide, in colors of navy blue, brown, delf bue and carmel.

'Bonnie Down' Baby Blankets 98c each

Baby will be cosy and comfortable if wrapped in one or more of these snug, soft, downy Blankets. Your choice of pink or blue with nursery designs in white. Size 30 x 40 inches.

O. V. BRAND

Pure Wool Blankets

SIZE 60 x 80

One of the finest quality pure, soft, fluffy Wool Blankets on the market. Pink and blue borders. Selling special,

$8.90

The Homefurnishing Dept Offerings for Saturday Unusually Interesting

Bridge Lamp

A WONDERFUL ASSORTMENT OF CHOICE NEW YORK IMPORTATIONS—ALL DIFFERENT

The pedestals are polychrome and walnut (stained birch). They all have silk shades in a great variety of different color combinations. For a big one-day special from 9 a.m. to 9.30 p.m. we have made the low price of, each complete,

$20.85

EIGHT HUNDRED YARDS OF FINELY

Mercerized Curtain Marquisette

IN WHITE, IVORY AND ECRU

Thirty-five inches wide. All-Day Saturday, 9 a.m. to 9.30 p.m., yard,

29c

Drapery Chintz Comforter Chintz

CHINTZ SUITABLE FOR BAGS, CUSHIONS AND ALL KINDS OF CHRISTMAS FANCY WORK—800 YARDS

Bought away below regular value. All 35 and 36 inches wide. A wonderful assortment of patterns and colorings. All one low price all day Saturday up till 9.30 at night. Your choice, yard,

26c

The New Hunters Bunk

A DOUBLE-DECKER

Complete with Springs and two excellent Pure Layer-Felt Mattresses. Can be folded up for carrying purposes. Easy to take down—easy to put up. Complete Saturday,

$59.00

Curtain Rods

SO LOW IN PRICE YOU CANNOT .... AFFORD TO USE YOUR OLD ONES.

Flat Curtain Rods with curved ends, complete with Brackets to fit the ordinary sized window. Saturday all day, up to 9.30 at night

3 for 27c

REPEATING WEDNESDAY'S SALE OF

Women's Dresses $29

In materials of Velvet, Wunder Crepe, Vella Vella, and Silk Brocade. Dresses formerly sold at $45.00 and $50.00. A wide assortment of styles for Street, Afternoon, and Semi-Evening wear. All at this low Sale Price.

Sixty-Nine Dollars

is the attractive low price our great Trade Expansion Event offers you on

Beautiful Wilton Rugs

in the two larger of the popular sized Rugs, 3 yds. by 4yds, and 3 yds. by 3½ yards. Some beautiful Persian designs and colorings to choose from. Saturday all day up to 9.30 p.m., each,

$69.00

ANOTHER BIG SPECIAL IN

Curtain Nets Scotch Madras and Spot Marquisette

SATURDAY ALL DAY UP TO 9.30, CLOSING TIME

A thousand yards of choice Curtain Materials to choose from, bought at a clearing price, and now offered at this low price ust when you need them. Your choice, yard,

59c

Headquarters for Artistic House Furnishings Specially Priced

THREE-HOUR SPECIAL IN

Silk Madras

FOR DRAPERY PURPOSES—3 P.M. TO 5 O'CLOCK

The colors are blue, Havana brown, light and dark mullberry. Three-Hour Sale Saturday, per yard,

98c

SELECTED DOWN

Bed Pillows

Covered in finest of art ticking in neat narrow stripe. Size 21 x 27 inches. Very special Saturday, pair,

$6.50

Forty Dozen Opaque Window Shades

Mounted on good rollers, ready to hang. Standard size, 37 x 70 inches. White, cream or green. Saturday special, each,

83c

Fifty Large Size Cotton Comforters $3.39

FIFTY LARGE SIZE

Covered with attractive and good wearing chintz. Size 66 x 72 inches. On Sale Saturday, 10 to 12 o'clock 3 to 5 o'clock and 7 to 9 o'clock, at, each,

$3.39

Handsome Bedroom Suite

SATIN WALNUT FINISH (STAINED BIRCH)—9 PIECES

Bed, Dresser, Chifferobe, Vanity Dresser, Chair, Bench, Rocker, Mattress and Springs. For one day only—Saturday—this choice Bedroom Suite will be offered at the very low price of

$259.00

TWO BIG VALUES IN

Tapestry Furniture Covering, $3.19 & $3.98 yard

SATURDAY

At Saturday's low price they are Half their usual value. Both choice designs and colour combinations, 50 inches wide. Both are excellent wearing qualities.

Things Decidedly New

New Neckwear

Contains beauty and individuality in every piece. Complete varieties of Collars, Jabots, Palm Lace Tabbing and Collar and Cuff Sets await your selection.

A visit to the Neckwear Department will solve the problem of trimming your new blouse or dress, and also the "touch-up" on a previous'y worn frock.

Stolen From Sunset Skies

and imprisoned in lovely crepe de chine was the glorious hue of this Lingerie Set. Bandings of Mechlin lace and hand-made rosebuds form the trimmings, and the whole is a Set to embellish the finest trousseau.

Night Gown	$12.90.
Chemise	$6.90
Step-Ins	$6.90
Boudoir Cap	$2.95

Vanity Cases

grace the up-to-date costumes. Circular tortoise shell backs. Very novel when closed. Coin purse, large mirror and brocade lined. Very practical when open. Colors of brown, navy, cardinal, green and Copen. The price is

$4.95

Other distinctive Bags are shown in our Novelty Department. Styles and materials to satisfy the most exacting tastes at prices within the reach of all.

CONCERT AT THE PROTESTANT HOME

Melody Band and Soloists Entertained Old People In Splendid Style.

What proved to be a great success was the splendid concert given at the Protestant Home by the Melody Concert Band last evening. The band, numbering 15 performers, played lively airs and marches that were much enjoyed by the inmates at the home, and was under the leadership of Mr. W. Forde, who selected the various items to suit the tastes of the old people.

The programme also consisted of vocal items, the soloists being Mrs. Betty Singleton, who sang with splendid voice, her rendering of "The Bells of St. Mary" brought an encore, and in response, sang "Smiling Through" and "My Task," both songs being well received. Mr. and Mrs. Cutmore then sang a duet, "Larboard Watch," which brought forth an encore, and in response they sang "Juanita" in fine style. Master Jimmy Marchen, who sang "Barney Google," brought the old people to fits of laughter; the number was rendered in fine style. Mr. Ted Markham gave some of his humorous songs which kept the audience well amused. Great credit is due to Miss Lily Bacon, who presided at the piano and played splendidly for the various items.

The programme by the band follows: March, "Colonel Bogy"; Selection, "Coonland"; Hymn, by request, "Lead Kindly Light"; Trombone Solo, "Hot Trombone," Mr. Fred Blondin; March, "Flying Wedge"; Fox Trot, "Some Pumpkins"; March, "Little Rastus"; "God Save the King."

The matron, Miss Lancaster, thanked the band and the soloists on behalf of the inmates of the home, and said how pleased the old people were; that they enjoyed the concert very much, and look forward to a repetition in the near future.

The band wish it to be known that these concerts will be given periodically during the winter months at the Protestant Home.

Thirty per cent of the total population of the United States live on farms.

BOWLING NEWS

Carlton Took Two from Ardebels

Last night in the Brinton Carpet Five-Pin League at Solomon's alleys, the Carltons took two out of the three. Shaughnessey was high man of the night with 583. O'Dette was next with 522. Following are the scores:

Brinton Carpet Co.

Ardebils				
M. Rundles	134	34	97	265
L. Fields	184	152	99	435
J. Kilbrick	126	99	149	374
E. Hellewell	92	126	192	410
C. Shaughnessy	188	188	207	583
	724	599	744	2067
Carltons				
R. Dorrell	130	99	89	318
A. Thomas	162	124	136	422
M. Rooney	113	130	166	409
A. O'Dette	97	204	221	522
A. Taylor	168	155	153	476
	670	712	765	2147

WILL ONTARIO PROVINCE DEVELOP ST. LAWRENCE

Would Mean Millions for Generation of Power.

OTTAWA, Nov. 2.—(Canadian Press).—The claim of the Province of Ontario to "surplus waters" of the St. Lawrence, reported to have been made by Premier G. Howard Ferguson in a recent speech, opens up a long standing difference between the Federal and Provincial governments. Premier Ferguson is reported to have said that after the Dominion government had assumed sufficient water for navigation in the St. Lawrence, "surplus waters belong to the Province of Ontario." At the Water Power's branch of the Interior Department this morning some doubt was thrown on this.

The question was one in which, not only Ontario, but also other provinces of the Dominion, were interested.

Mr. Ferguson is reported as saying that the Ontario government proposed to ask the Dominion government if it was not prepared to go into the St. Lawrence project, "to stand aside and get some one else go into it." There is some conjecture expressed here as to whether or not that is to be understood as an announcement that Ontario is prepared to proceed wih expendiure of some hundreds of millions of dollars for construction of the proposed St. Lawrence canals and development of water power.

TORONTO, Nov. 2.—(Canadian Press).—Hon. Henry Corby, Belleville, died leaving an estate of $1,208,616 ,and included in this was $72,000 representing Russian bonds for three hundred thousand rubles. He had invested $88,000 in bonds. They are said to be now worth $150 and the judge at Osgoode Hall will be asked to allow the estate to hold the bonds instead of realizing on them now in hope that their value may in some measure return. Instead of being worth 23 cents the ruble to-day is worth the twentieth part of a cent.

BLUENOSE SAILS DOWN THE HARBOR

Believed Captain Walters Will Compete No More In This Year's Race.

HALIFAX N.S., Nov. 2.—(Canadian Press).—The Schooner Blue nose, twice winner of the International schooner race and winner of two races on this series, the last of which was taken from her on a technical protest raised by her competitor the Columbia of Gloucester, cast off from her wharf at two oclock this afternoon and sailed down the harbor.

It was believed that Captain Angus Walters was carrying out his threat made this morning, to take his boat home and sail no more in this year's international race.

It Pays to Advertise.

DEMAND STERLING DROPS TWO CENTS

New Low Record for The Year at Today's Foreign Exchange Market.

NEW YOR, Nov. 2.— Demand Sterling dropped nearly two cents to $4.46 new low record for year at opening of to-day's foreign exchange market.

Weakness of British exchange, it is said resulted from speculative pessimism over reports from Washington that United States would refuse to participate in proposed reparations conference if Premier Poincare of France insists on limiting scope of inquiry at outset.

METAL ORNAMENTATION.

Much metal fabric is used this year with day frocks. A vest of gold or silver cloth, or an overblouse of brocade is seen with many a suit.

LLOYD GEORGE IS GOING BACK HOME

He Delivers His Parting Address in New York Tonight.

NEW YORK, Nov. 2.—(Canadian Press). — Right Hon. David Lloyd-George delivers his parting address to people of American continent at Metropolitan Opera House to-night. On eve of departure for his homeland, he faces last public audience of his tour which has carried him to more than scor of Canadian and United States cities.

Elaborate police arrangements have been made to nip in bud any possible antagonistic demonstration on part of Irish Republicans who have threatened to attempt to heckle British Statesman.

Read the Want Ads.

WOMEN'S MISSIONARY MEETING AT OMEMEE

The Twenty-Sixth Annual Convention of Lindsay District Held in Methodist Church — Notable Address By Missionary Home From China.

OMEMEE, Nov. 2.—The twenty-sixth annual convention of the Lindsay District Women's Missionary Society was held in the Methodist Church, Omemee, on Wednesday, October 31st.

The afternoon session opened at 1.45, the devotional exercises being led by Mrs. Vickery, of the Queen St. Auxiliary Lindsay. Prayer was offered by Mrs. R. Fee, of Lindsay, followed by Scripture reading by Mrs. H. Morrison..

Mrs. John Bradburn, of Janetville, District Superintendent, then took the chair and after the singing of Hymn 174, conducted the business meeting in an able manner.

Mrs. Nesbitt tendered her resignation as secretary after ten years faithful service. Mrs. Nesbitt's resignation was accepted and Mrs. H. Morrison, of Lindsay, was appointed Secretary-Treasurer.

Press—Reporters—Mrs. Babcock, Lindsay; Mrs. Bradburn, Omemee.

Courtesy Committee—Mrs. (Rev.) Brown, Lindsay; Mrs. Blotherwick, Janetville; Mrs. Riches, Cambray.

Reports from auxiliaries, circles and bands was given by Mrs. Prouse, of Lindsay, for the District as follows: 13 auxiliaries, 5 circles and 7 bands.

Money raised from the auxiliaries for the year, $2,142.50; sent to Branch treasurer, $2,282.10; total from circles, 1980.81, which is $123.73 more than last year. Cambridge St. circle remitting $110.00 more than last year. Total from bands, $107.06, of which is $68.30 more than last year.

The organizations were highly commended on their splendid work.

The auxiliary conference was taken in five parts:

Auxiliary Problems

(a) "Auxiliary Problems and How to Meet Them," being given by Mrs. (Dr.) Earle, Omemee, in the absence of Mrs. (Dr.) Irvine, of Lindsay, two leaflets bearing on missionary work, each containing much humour and giving much advice on the handling of missionary money, etc., were read by Mrs. Earle and much enjoyed.

(b) "Money and Missions," by Mrs. Blotherwick of Janetville.

(c) "Prayer and Missions," by Mrs. (Rev.) Brown, of Lindsay.

(d) "What Jesus Said About Missions," by Mrs. Thos. J. Thurston, Dunsford.

(e) "How to Deepen Spirituality,' Mrs. (Rev.) Balfour, Lindsay.

Some of the thoughts given in Mrs. Balfour's paper were that meetings should be planned in the spirit of prayer. Go expecting to be blessed and we shall be blessed. Inspire others.

The heartfelt need for prayer for our auxiliary.

An open session for discussion was then held and many valuable suggestions gained.

Following the singing of Hymn 384 Mrs. Riches, of Cambray, gave an excellent address on "The Unbroken Circle." The speaker left four points with the meeting: (1) Our purpose of existence is "Training for Service"; (2) "That our girls must get a visio of the needs of the Kingdom"; (3) "That they will get a vision of the Christ that will meet those needs"; (4) "Blessing and Power of Prayer."

Miss Sparling, Missionary on furlough from China, was then introduced, the audience rising and greeting her with a hearty hand-clap. Miss Sparling spoke briefly, appealing to the young women that they may see the great needs of China.

"Circle and Band Questionaire" was ably handled by Mrs. Wilson, of Cambray.

Re-elect Superintendent

The election of a superintendent and assistant, was unanimously solved in the re-election of Mrs. Bradburn. Mrs. (Dr.) Baker, of Haliburton, being elected assistant.

The quiet half was conducted by Rev. Mr. Rowland, thus bringing to a close a very full and interesting afternoon session.

The ladies were invited to the Sunday School room where a dainty and appetizing meal was in waiting.

Evening Session

The evening session opened at 7.30 with that beautiful old hymn "Jesus Saves," led by the choir. An earnest prayer for the work of the missionaries in far-off fields and the home workers was offered by the pastor, Rev. E. W. Rowland, after which the choir rendered a most appropriate number entitled, "Someone Must Tell the Glad Tidings."

Miss Edith Sparling of St. Mary's, (home on second furlough from China) was then introduced by Mr. Rowland, and for upwards of fifty minutes, held her hearers spellbound in an address which was instructive, appealing and convincing, as follows:

"I deem it a great privilege to address the women who send us to China, a great opportunity to come home and tell the great things the Lord hath wrought in that land. The field where we are working, is in the province of Szechuan, a country with an area of 218,480 square miles. It is a land of beauty, with rolling hills, nestling valleys, feathery bamboos, which look like ostriches in the distance, hills with the yellow flowers of the oil plant resemble sunshine. To the West a wonderful range of hills lift their heads of eternal snow, to their Creator. For fertility and beauty this province is unsurpassable in China. 'Every prospect pleases and only man is vile.' Its climate is very damp, 40 degrees below being very cold and 95 degrees very hot. Fifty-five kinds of vegetables and forty varieties of fruits are grown. Rice is the staple product, but wheat is also grown successfully. The province has a population of 70,000,000, with seven different churches, 620 missionaries. Our share is 10,000,000 of whom 5,000,000 are women and children. Our workers consist of 36 on the field and six on furlough. We are laboring in eight central stations and 17 outstations, about 150,000 to each missionary or comparatively speaking, it is equal to 50 ministers including Protestants and Roman Catholics to all the Dominion of Canada.

The supply of doctors is even worse, equal to two in all of Canada, that is, one in Halifax and one in Vancouver. Foot-binding is now disappearing as government schools now will not accept girls with bound feet."

Chinese Superstitions

Miss Sparling related many interesting customs of Chinese life. Some of which follow:

"Chinese are very superstiticus about anyone dying in the house as they fear the evil spirit will come and bring trouble to the home. It is a terrible thing for a heathen to die. A teacher's wife was dying and a hole was made in the roof in order to let the evil spirit escape. A crust of bread is usually placed in one hand and a stick in the other, the crust is to pacify the dogs she would meet in the other world, but this failing, she would have the stick to ward them off. One day we passed a home where an old woman was put out to die. Candles were lighted so that her way would be easier. When I saw this I prayed that God in His great loving kindness would have mercy on that poor woman who never had a chance. Then I prayed that the young women of our Dominion would realize what it meant to die without Christ, just because someone here said "No" to the Christ call.

Christian Chinese have an altogether different outlook and a look forward to the time when they will be taken home. Still another class, the ignorant, and such ignorance as is almost inconceivable. One woman in 1000 only can read and in some parts this is too optimistic. Many women are even ignorant of what province they live in and do not know the continent. Thousands who can read cannot write. They are surprised to hear that Jesus was born in that continent, as these have passed by we wonder what is being done to meet these needs.

Story of a Conversion

"We have five schools for women and about 100 pupils to Junior 4th. We teach, in addition to regular school studies, the Scriptures, and also have a course in methods in personal work. We have one unmarried Bible woman, Miss Loao. When our missionary first called at Miss Loao's home they didn't even offer her tea, but on a second visit offered tea and the missionary gave her a Bible and asked her to go to church. She did so and told on her return, 'They talk about one Jesus, who is their ancestor.' Again she went, this time she said: 'I have been to foreigners' church. They worship one Jesus, who was a thief and was crucified.' She was a very devout heathen and had spent $150 for a shrine that passersby might worship. She was a vegetarian, also avowed celebacy. She finally read the gospel but would not pray. One night she saw a missionary's wife putting her children to bed and their simple faith as they said their evening prayer kneeling at their mother's knee, touched her. Finally, she prayed, making a bargain with the Lord as Jacob of old, 'Lord, if you will cure my mother, I will believe." Her prayer was answered, light dawned in her soul, and she said: 'God loved her, I know Jesus.' It is wonderful how that young girl can preach.

We have a union Normal School, 35 girls from the Normal come from our own school. Last year 59 of our graduates were appointed to schools. Eight years ago, there was not one graduated."

An Allegory

Miss Sparling told many other interesting incidents of Chinese life, ending her splendid address with the following illustration:

"Along the hillsides in China, stretching down into the valley, are lengths of bamboo fitted into one another and used to convey water to the people. I looked into the valley where the bamboo trees grow and I imagined I heard the bamboos say, 'You admire me, I have nothing to boast of, but I owe all to my master.' Then the master came with a sharp axe and said, 'I could use you to carry living water if you would let me. If thou art willing, I would cut thee down and use thee in another way.' The bamboo replied, 'But Master, I would die.' 'Yes, you would die,' said the master 'but through this dying many would live. Art thou willing?' Then came the answer, 'Master, I am willing.' The master then took the axe and cut it down and took a knife and cut off all the branches, carried it to a stream where, with others like itself, it was fitted to convey water. Other trees were not willing, but weary men and women came and drank and were refreshed. Then the master came and said, 'Are you sorry, my tree, that you gave yourself to me?' And the bamboo replied, 'No, if I had a thousand lives, I would give them all to thee." Friends, are we unchoked channels, through which living water may flow? "I gave my life for thee, what hast thou given for me?"

Following this most impressive address the choir rendered another missionary selection entitled, "Has He Chosen You."

The report of the Courtesy Committee followed by Mrs. Blotherwick, of Janetville, response being made by the local W.M.S. President, Mrs. Rowland. The meeting closed with a hymn and the benediction.

The convention was most helpful to all who were privileged to attend, and the many delegates attending will, no doubt, through the giving of their reports, give new inspiration to their branch.

Among those from a distance attending were: Mrs. Charles Mitchell, Mrs. W. G. Prouse, Mrs. R. Fee, Mrs. H. Morrison, Mrs. J. Vickery, Mrs. G. E. Nugent, Mrs. C. Parks, Mrs. J. Bell, Mrs. Charles Beadle, Mrs. R. J Mulligan, Mrs. G. G. Adams, Mrs. A. L. Brown, Mrs. R. Hart, Mrs. Charles Golden, Mrs. George Babcock, Mrs. G. Culbert, Mrs. J. M. Rice and Mrs. D. Balfour, all of Lindsay; Mrs. M. E. Wilson, of Cambray; Mrs. W. Grandy, Mrs. Robert Nugent, Mrs. H. V. Hart, Mrs. E. J. Skuce, Mrs. W. R. Jackson of Mount Horeb; Miss Edith Sparling, St. Mary's; Mrs. John Bradburn, Janetville; Miss Annie Armstrong, Janetville; Misses R. Windrim, Vivian Parkes, Kathleen Willock, Jean Hall, Mrs. H. Stroud and Miss Beatrice Conneybeare of Lindsay; Misses Evelyn Heaslip and Bessie Bradburn of Janetville; Miss L. M. Vanstone, Bernice Webster, of Oakwood; and Mrs. Thomas Thurston and Mrs. J. R. Trumpour, of Dunsford.

POLAND BEGGARED BY HER MILITARISM

Observers Fear That Strikes May This Winter Bring the Rising Moscow Hopes For.

By WALTER DURANTY

RIGA, Nov. 2.—"People think Germany is the European powder magazine, but there is danger here in Poland also—less spectacular, perhaps, than the apparent break-up of the German Reich, but fully as real and menacing."

The speaker was a representative of one of the great Atlantic shipping companies. He is located in Warsaw, but his office there is the centre of a network of information from his agents all over Poland, such as no foreign newspaper or diplomatic service can build up.

In my hurried journey back from Paris I have had ample proof that he is right. Poland is a concrete, perhaps soon to be a dreadful, example of how militarism can ruin a country. Thinking to avoid a possible transport tie-up in Germany, I travelled via Vienna to Warsaw, with the intention of going thence to Moscow by the direct route.

In Vienna there were rumors of a threatened general strike on the Polish railroads. Tuesday night's train got through to Warsaw all right, but two hours after it passed Szenstochown, the strike, already raging in southern Galicia and Gracow, spread to that important junction, amd main line trains only continued running with military crews. Next morning it was announced in Warsaw that a quarter of a million textile workers had declared a strike in Lodz, Poland's greatest manufacturing centre.

In the capital itself, overcrowded to bursting, the exact figures are unobtainable, but fully 25—some say 40 per cent. of the workers are either striking or unemployed. And everywhere are soldiers, good-looking troops enough, especially the cavalry, marching, drilling and watching.

The Russian Legation knew nothing of my promised visa. The mails came late, the officials said, apologetically; telegraphic communication was difficult and uncertain; I had better go to Riga.

Incidentally, it is noteworthy as a symptom that both Poles and Russians seem to believe, though no official of either country said so directly, that the recent hold-up of the Warsaw-Moscow train just inside the Russian border was staged by the other powers with a view to capturing possible valuable documents from a courier.

The train for Riga Thursday night should have left Warsaw at 11:20, but at 11 the station was filled with a mob of would-be travelers. There were no porters, no station officials, no trains, no information—save only that the threatened strike had broken out. By 3 o'clock four main-line trains were sent out by the military, including that to Riga, which, however, missed its connection at the frontier. Since then I have been informed that trains are running pretty regularly and the strike does not appear to have spread north of Grodno.

Ready as the Poles are to blame the Communists, the point of all this is that the strikes are not political, but economic. The depreciation of the Polish mark has reached a stage where the workers cannot exist unless wages are raised 200 or 300 per cent., and that process is continued automatically week by week. Two months ago 300,000 Polish marks bought a dollar. Last Thursday 2,000,000 were required. And Poland's Treasury is empty and her budget deficit enormous because a disproportionately large army ravages the country like the dragon of a fairy tale swallowing up men and money.

"Poland is paying dearly," said one of the best-informed Americans in Warsaw, "for the day France chose her as a henchman and barrier between Germany and Russia. France gave her loans, I know, but the money must be spent on the army—equipment, munitions, guns, airplanes—and now Poland is 'broke' and France will lend nothing to ease the economic burden."

Poland is "broke," but the dragon must be fed. The Poles themselves say their position between Russia and Germany necessitates a strong army. Perhaps they are right; but there is truth, too, in what another foreigner said: "The trouble with the Poles is that they have treated others as others have treated them."

In the schools of Russian Poland Polish children were forced to learn Russian; in Germany, Germany; in Austria, Austrian; and when they grew up the boys must serve under a foreign flag. So it is today in Southeast Galicia, in Upper Silesia, in Vilna and Polish White Russia. Native teachers are expelled; the children must learn Polish and serve in the Polish army. This is natural, maybe, but is healing no old sores.

Meanwhile Winter comes; strikes spread, and unemployment grows as the mark fails. Soon cold will aid hunger to bring about "the revolution pitch of mass desperation" which those cold Marxian theorists in Moscow expect the coming months to develop in Central and Eastern Europe.

DONATIONS HERE JAPANESE RELIEF

The following contributions have been received for the Japanese Relief Fund:

Red Cross Society	$200.00
Mr. Edward Courtney	5.00
Mrs. Jas. Wood	10.00
Mr. G. A. Macdonald	25.00
Miss F. H. Davidson	4.00
Miss Lancaster	5.00
King Edward School	21.20
Queen Alexandra School	29.00
Queen Mary School	23.87

LIFE SAVING AT LOCAL Y.W.C.A.

Public Invited to Attend The Swimming Examinations.

That Peterborough is keeping up to a high standard in regard to life saving classes and tests will be fully demonstrated by the Y. W. C. A. swimming classes on Saturday afternoon and evening, when 23 of the junior and senior girls of the Life Saving classes will be examined for the different awards of the Royal Life Saving society.

This society has its headquarters in London, England, and has set all the questions for the competitors for the proficiency and certificate, and the bronze and silver medallions since 1890, over 192,890 members have taken their examinations and passed.

Miss Olive Bettle, instructor of the Toronto Y. W. C. A. pool, will be the official examiner at tomorrow's examination, which will be held at the Y. W. C. A. pool.

The award of merit will be a unique examination for Peterboro.

As this is the first time any Peterboro individual has taken the examination. The test is a difficult one and consists of swimming 600 yards fully dressed. To undress on the surface of the water. To dive from surface of the water to depth of at least 5 feet and raise and land an object weighing 5 lbs. Carry a person by the second method of rescue a distance of at least 20 yards To dive neatly from heights of 5 ft. and 10 ft To perform at least three special movements or stunts, and to pass a written examination.

The following girls are trying the different examinations this year and theoY. W. C. A. and citizens of Peterbor wish them every success.

Proficiency—Bertha L. Edmonson, Anna G. Edmondson, Irene E. Foster, Ruth E. Sutton, Evelyn V. Armstrong Margaret M. Dunlop, Gwen I. L. Lucas, Ena A. Young, Mary I. Menzies Margaret MacCullough.

Bronze—Kathaleen B. Cooney, Mary Dunlop, Frances Ackerman, Matilda Dunlop, Eleanor Highland, Gertrude Comstock, Alida Stinson, Margaret Mason, Martha Kirn, Eva Outram, Dorothy Tryer.

Award of Merit—Grace Allan, Dorothy Craig.

Public welcome.

MOLLA MALLORY BARRED AS U S. REPRESENTATIVE

NEW YORK, Nov 1.—The American Olympic Committee probably will take no further steps to establish the eligibility of Mrs. Molla Mallory, former national women's tennis champion ,to represent the United States in the 1924 Olympics, despite England's and France's willingness to have her compete, it was indicated last night by F. W. Rubien, secretary of the American committee.

"The rejection of our appeal by the executive committee of the International Olympic committee," said Mr. Rubien, "apparently closes Mrs. Mallory's case, so far as we are concerned, and I anticipate no further action."

Mrs. Mallory was barred from representing the U. S. because in the 1912 games she played for Norway.

HER CHILDREN HAD WHOOPING COUGH

This is one of the most dangerous diseases of children. It starts with fever and cough. The cough is at first short and sharp, but gradually increases in severity and occurs in sudden spasms, vomiting follows, and sometimes there is nose bleed; the child turns livid in the face, the eyes appear as if they would burst from their sockets, and suffocation seems emminent till relief is brought on by the "whoop."

Dr Wood's Norway Pine Syrup will clear the bronchial tubes of the collected mucous and phelgm and in this way ease the racking cough, and in a short time make is disappear.

Mrs. L. Ambrose, Sarnia, Ont., writes:—"My little ones were both sick with whooping cough. I read where Dr. Wood 's Norway Pine Syrup was good, and I only used two bottles and they were better. I had chronic bronchitis for three years and tried everything until, finally, I got 'Dr Wood's'. I would not be without this remedy."

Price 35c. a bottle; large family size 60c.; put up only by The T. Milburn Co., Limited, Toronto, Ont.

CANADIAN PACIFIC

SAILINGS

FROM MONTREAL

Nov. 3—Montlaurier* ..Liverpool
Nov. 7—Melita .....Cherbourg, Southampton, Antwerp
Nov. 8—Marburn ..... Belfast, Glasgow
Nov. 9—Montclare .... Liverpool
Nov. 10—Empress of France* Cherbourg, Southampton
Nov. 15—Marloch Belfast,Glasgow
Nov. 16—Montcalm ....Liverpool
Nov. 21—Minnedosa Cherbourg, Southampton, Antwerp
Nov. 22—Metagama ....Belfast, Glasgow
Nov. 23—Montrose ....Liverpool
Nov. 28—Montlaurier*..Liverpool

*From Quebec only

CHRISTMAS SAILINGS
(From St. John to Liverpool.)
Dec. 7 ..... Monclare
Dec. 14 ..... Montcalm
(To Cherbourg, Southampton, Antwerp.)
Dec. 13 ..... Melita
(To Belfast, Glasgow.)
Dec 15 ..... Marloch

FIVE MAGNIFICENT CRUISES NEXT YEAR.

Apply Local Agents
H. B. Beaumont, Gen. Agent (passenger Dept., 1 King St. E. Toron)

Read the Advertisements
KEEP UP WITH PROGRESS

AMERICAN GRAIN BLOCKS ELEVATORS

Government Authorities make Blunders—Explanation of Congestion by Prominent Shipping Man

When the attention of Mr. J. W. Norcross, Vice-President of the Canada Steamship Lines, Ltd., on his return from New York, was directed to the article appearing in a Montreal paper last Friday to the effect that a blockade of the grain facilities of the Port of Montreal was to be expected, Mr. Norcross said that due to the fact that a considerable portion of the grain handling facilities of the port were occupied by American grain, which was not moving, that the movement of the Canadian crop would, undoubtedly, be severely handicapped.

Going somewhat into details Mr. Norcross said that the latest figures covering the stocks of grain in Montreal harbor showed that something in excess of 50 per cent of the facilities of the port were occupied by American grain held here for speculative or storage purposes, and he considered that this was inflicting a very serious injury upon the movement of the Canadian crop.

The rate of freight charged by Transportation Companies on the movement of grain depended, to a large extent, upon the despatch or time for loading and unloading which could be secured by steamers participating in the movement. This would be more plainly apparent when it was understood that steamers carrying grain had been unable to secure a demurrage clause in their charter parties, and it was, therefore, necessary for them to charge freight rates which would take care of any delays that they might experience at either loading or unloading ports. These conditions are not accepted voluntarily by the Water Transportation Companies, but on the other hand, they had been forced to accept it due to the fact that the grain shippers have stated that unless they know the ultimate cost of their grain when it reaches the ocean shipping port it is practically impossible for them to make sales.

The Lake Transportation Companies now find themselves in the precarious position of making a freight rate for the movement of grain during the latter part of October and the month of November when they will be forced to operate under conditions of which they can have no accurate knowledge, and with the possibility of the Port of Montreal being blockaded on the movement of grain. It must be expected that the Steamship Companies should be reimbursed at a rate of freight which will compensate them for these delays which are expected to occur.

The argument of the proposed suspension of the Coasting Laws is that by participation of American steamers in the movement of grain between Canadian ports that the supply of tonnage would be increased and that the freight would be lowered. This view is incorrect. Mr. Norcross raised the question why should American boats be expected to move grain between Canadian ports under this proposed suspension of the Coasting Laws when they have failed to move grain under the existing regulations, which, of course, would still apply under this proposed suspension.

Careful consideration should also be given to the fact that with the influx of an additional volume of shipping to the Canadian route a corresponding additional volume of grain would be poured into the route which would naturally increase the present congestion at the Port of Montreal, and thereby affect the despatch which steamers would secure at Montreal and Georgian Bay ports. With this additional volume of grain it is expected that the delays to steamers would materially increase and this would automatically increase the freight rate to take care of these delays.

Mr. Norcross drew attention to a despatch just received from Cleveland to the effect that the fifteen steamers operated by the Cleveland Cliffs Company of Cleveland had been withdrawn from the Canadian grain trade and further stated that this would have a decided effect on the volume of grain which would be loaded at Fort William and Port Arthur in American bottoms.

A review of the conditions surrounding the movement of the Canadian crop the time it reaches the country elevators until it is placed aboard the ocean steamers en route to an English or European market, indicates very clearly the lack of any comprehensive scheme to market a commodity which is the most important that the Dominion of Canada produces.

The problem will not be solved without the most careful and intensive study of transportation experts and hasty remedies which are suggested to meet the requirements of the immediate present, or to satisfy the desires of some particular section of the community, should be given the necessary careful consideration before they are adopted.

The legislation recently enacted under the name of "Inland Water Freight Rates Act, 1923," is a striking example of the serious blunders which may be made by Government authorities even though they have the very best of intentions, when they are advised by the so-called experts, with little, if any, knowledge of the subject under discussion.

"DIZIGOLD" A SUBSTITUTE FOR GOLD

The Swedish cheap jewelry alloy called "Dizigold" is claimed to combine the color and lustre of gold with the hardness and durability of steel, also to have great resistance to the action of acids and alkalies. It seems to be an aluminum bronze with copper in varying proportions up to 90 per cent. German silver, which contains considerable nickel as well as copper, with small amounts of aluminum and zinc.

ORIGIN OF THE RIBSTON PIPPIN

Each leading apple has its story, and one may be given, that of the Ribston Pippin. For it we have to thank a diplomatist, who was made a baronet by Charles I., Sir Henry Goodricke, who planted three "pips" sent him from Normandy, at Ribston, Yorkshire. Two came to nothing, but the third flourished From it came all the Ribston apple trees in England.

The Highest Class Talking Machine in the World

THE INSTRUMENT OF QUALITY
Sonora
CLEAR AS A BELL

The Choice of Those Who've Heard Them All

INVARIABLY the discriminating buyer, determined to have the finest phonograph obtainable, chooses Sonora. Keen to discover the slightest fault, he thoroughly examines all makes. Such painstaking investigation is bound to make apparent Sonora's obvious superiority. Compare Sonora with other phonographs on the market. Do not be satisfied with a superficial examination. Look below the surface! There is no better manner in which to discover its far greater desirability. Ask any Sonora dealer to help you make these comparisons.

$80 to $4000

SONORA PHONOGRAPH, Ltd.
690 King Street, West, Toronto

Buy your Sonora only from a dealer who displays the official certificate of authorization issued by this company

VOICE OF THE PEOPLE

TO THE EDITOR OF THE EXAMINER:

Sir,—The following from the celebrated Dr. Mayo ought to stop many of our amateur reformers before we all go down under an avalanche of nerve diseases. Stop interfering with Nature. Who do you think Nature is? Nothing at all?

• • •

CHICAGO, Oct. 26.—Man, when most alert and most alive to his physical condition, is only 25 per cent. conscious of what his body is doing, Dr. William J. Mayo, of Rochester, Minn., told the American College of Surgeons here today.

Dr. Mayo holds that the unconscious mind controls 75 per cent. of the body's efficiency. Man, Dr. Mayo continued, is not much above the lower animals in his unconscious activities. Three quarters of the energy created by the food he eats and the air he breathe, he said, is spent without his knowing.

Power of reason thus far has replaced only a quarter of the older forms of unconscious nervous control he estimated. Certain often misunderstood ailments result from the class when the conscious mind attempts to gain control over the unconscious or—as Dr. Mayo termed them—the vegetable functions.

These combats extend all through the life of man. Dr. Mayo said. When a person says, "I've never been sick in my life,' it means that unconscious mind has almost complete control.

OSTRICH TRIMMING.

A green velvet evening coat is trimmed with two shades of green ostrich feathers.

Saturday's Mid-Day Lunch 50c

In Our Tea Room, 3rd Floor
11.30 A.M. to 2 P.M.

SOUPS
Cream of Tomato Vegetable

COLD MEATS
Roast Beef Ham Clover Leaf Salmon

HOT MEAT
Roast Pork with Gravy Apple Sauce

VEGETABLES
Mashed Potatoes Stewed Tomatoes

DESSERT
Cottage Pudding with Caramel Sauce

Bread and Butter
Pot of Tea or Coffee

The GRESSMAN Company Limited

SATURDAY, Nov. 3rd

The First of a Series of November Sales

The keynote of all these sales will be *VALUE*, and we can assure the Peterborough public that no better values can be had anywhere in Canada.

LADIES' BROWN BROGUE OXFORDS, $3.95

Brown Oxfords are "it" when it comes to Shoes for fall. This Oxford is made of a fine calfskin with good weight soles and flat heels. Sizes 2½ to 7. Regular $6.00. Sale price..... $3.95

LADIES' BROWN CALF OXFORDS WITH SUEDE INLAY, $3.95

Made on a nice last, with flat heels, of dark brown calf and have suede inlay of cocoa brown. Sizes 2½ to 7. Sale price..... $3.95

Extra Specials For Boys and Girls

BOYS' BLACK AND BROWN BOOTS, $2.50

Made of a good grade box kip with solid leather soles. Made on a good wide fitting last. Sizes 1 to 5. Sale price..... $2.50

MISSES' BLACK CALF BOOTS, $2.95

Made with high tops, with solid leather soles and rubber heels. Sizes 11 to 2. Sale price..... $2.95

MEN'S BOX CALF BLUCHER BOOTS, $3.95

Made of a good grade box kip with solid leather soles and rubber heels. Sizes 6 to 10. Sale price..... $3.95

MEN'S BROWN CALF BOOTS, $4.45

Your choice of Black or Brown Calf Boots, made on wide toe or French lasts. All have Goodyear welted leather soles and rubber heels. Sizes 6 to 10. Regular to $7.00. Sale price..... $4.45

Rubbers! Dominion Rubbers Will Keep Your Feet Dry

LADIES' RUBBERS
to fit every shape of Shoe. Sizes 2½ to 7 ..... 95c
Saturday only .....

MISSES' RUBBERS
Sizes 5 to 10½ for .. 85c
Sizes 11 to 2, for .. 90c
Saturday Only.

BOY'S RUBBERS
Sizes 11 to 13, for .. 90c
Sizes 1 to 5, for $1.00
Saturday Only.

MEN'S RUBBERS
to fit every style of Boot. Sizes 6 to 11 ..... $1.25
Saturday only .....

424 George St. D. Zacks 424 George St.

SHERMEN'S TROPHY DECIDED ON SATURDAY

test Allowed By The acing Committee and nother Race Will Be eld to Decide Issue.

ESTERDAY'S RACE

HALIFAX, N.S., Nov. 2. — A hird race will be necessary to ecide the possession of the Inernational fisherman's trophy, hich Capt. Angus Walters, of ova Scotia schooner Bluenose elieved he had successfully deended in winning yesterday's from the United States' oner Columbia, off Halifax or. The International Race ommittee last night awarded esterday's race to the Columia on the ground that the Blueose failed to pass a buoy to the eaward in violation of the rule romulgated by the committee rlier in the week. A third race ill be sailed on Saturday.

The protest against to-day's ce was lodged by Kenneth erguson of Gloucester, Mass., airman of the American race nmittee, on behalf of the chalger. The committee went in- session on the protest immeely after the banquet given a farewell to the United tes' visitors.

At a late hour the announcehat was made that the protest th been allowed. Speakers at A banquet, including Premier chstrong of Nova Scotia, deured that the decision of an mire must be respected, "no Hter whose bows are stove."

IFAX, N.S., Nov 1.— Blue Nose Captof Lunenburg, Nova Scotia, est in Angus Walters is the fleet- Atlhooner engaged in the North thiatic fisheries. She demonstrated fis conclusively to-day when in therman's weather she defeated for c second time Columbia, of Glouster, Mass., Captain Ben Pine, reining the trophy she won from the sie two years ago and taking the ng end of the five thousand dollar rse at stake for the series.

It was a real race from start to ish and until the schooners had rned the outer mark and settled wn for the long thresh to the finline the issue was in doubt. Colbia did not fulfill the expectations her supporters in the matter of ndward work but she gave the deder all she wanted all the way. ie challenger was markedly quickin stays than her rival. Moreover caught a favorable slant of wind ar the finish line which saved her itch over the Blue Nose, but the act that she lost only one minute wenty-seven seconds on the seventh mile beat to windward from ambro gas buoy to the finish line peaks eloquently of her capabilities n a muzzler, the real test of schoonr racing.

Broke Away First.

The defender won the honors at h start and was never headed. At te first mark she had established a d of one minute forty-nine secnds .She did this as the result of a broad reach of six miles in comparatively smooth water. Blue Nose lost twenty seconds of the second leg, a close reach of six miles in a moderate sea and lost nine seconds on the third leg a run down the wind of nine miles in the same weather. She bettered this lead of one minute twenty seconds by one minute twenty-five seconds in the thirty knot whole sail breeze and head sea to the finish.

Both skippers sailed consistently good races .They got away to a start at might very well be envied by perienced yachtsmen and showed od judgment in clewing up their e topsails against the risk of losg a stick in the weather of the day. ue Nose seemed to make better ather on the whole than Columa, but against this is the impressive owing made by the challenger on e beat home.

MORE ENTRIES FOR ROAD RACE

anskgiving Day Event Promises to Bring Out Numerous Field in Each lass.

ntries are still coming in for the nksgiving Day Senior and Junior s. Several entries have been reed from out of town and splenraces are anticipated. The Sen- Race will start from Lakefield 0.30 a.m. and the Junior race n Nassau about 10.15 both races shing at the Y.M.C.A. Splendid es have been purchased on dis- in Grant & Thorpe's window. r prizes have been secured for n event and the Y.M.C.A. are giva season's membership card for first man to finish in each event is not a "Y" member. The ner of the Senior race also holds shield for one year donated by Examiner. There is still a few s left before the entries close so who intend to run should leave ir entry as soon as possible to Loomis, the "Y" or C. Thorpe Grant & Thorpes. The senior will be run under the sanction he C.A.A.W. Further particulars be given ot next week.

GROVE SCHOOL LOST IN FINAL

Defeated By Firemen in Lakefield Softball Play-Off

LAKEFIELD, Nov. 2.—The Firemen extinguished the championship hopes of the Grove School last night by defeating them in the softball playoff by the score of 10-7 in nine innings The teams were as follows:

Firemen—C. Ridpath, p; J. Ridpath, c; T Webster, 1b; Bob Summers, 2b; W. Webster, 3b; L. Sabatino and Sam Sherin, short stops; M. Hampton, lf; W. Robinson, lf.

Grove School—Massie, p; Griffiths, c; Christmas, 1b; Barnard, 2b; Rainnie, 3b; Charlie James and Harry Griffith, short stops; Rowe, rf and Miall, lf; Dench, sub.

Umpires—Dr. Gibson at the plate; W. J. Morrison on bases.

Score by innings:

Firemen	03031110—10
Grove	30040000— 7

The games attracted a big crowd in spite of the pre-curling cold that suggested the stanes and besom rather than the softball and bat. The Grove boys opened up strong, and in the first few innings were apparently well on the way to another and final victory. Jack Ridpath, however, tightened up after the fourth and the Firemen's defense cut off everything that looked like a student rally. Bob Summers at second covered a lot of ground and was a big factor in the defeat of the Grove boys He "Frisched" around the inner midfield in great style and backed up Ridpath's good pitching, while the rest of the brigade contributed their share of the work in the field and at bat.

Results of Races.

Following the ball game races were run off for prizes given by the Softball League. The results were as follows:

Girls' race, open—1 May Irwin, 2 Winnifred Payne.

Boys under 16—1 L. Massie, 2 Griffith I.

Girls, ten and under—1 Phyliss Morrison, 2 F. Elmsley.

Boys, 12 and under—1 Harry Griffiths, 2 Hector Edwards.

Half mile open—1 Clayton Ridpath, 2 Jack Ridpath.

Boys 14 and under, special—1 Harry Griffiths, 2 Loosemore II.

Walking race, men 35 years and over—1 J. W. Ridpath, 2 G. J. Elmsley.

Centipede race—1 Elwood Nor[illegible]ey, John McFadden, Hector Edwards, J. Brown and W. Dever.

This race provided comedy relief to the serious matter of winning prizes in strenous competition. Nearing the tape the leading team got its legs twisted up and went down in a heap, the second "centipede" falling over them, so that the third team, the youngest in the race, finished first.

Obstacle race—1 Clayton Ridpath, 2 J. Ridpath and J Sherin, (tied).

The prizes were presented by J. J. McFadden acting for the committee which was composed of Dr. Kennedy, Dr. Gibson, J. J. McFadden, J. R. Hill and E. H. Northey.

Sixty million quarts of ice cream were consumed in the United States last year.

JACK RENAULT SEEKING TITLE

Meets Floyd Johnson in Heavyweight Bout To-Night in New York.

NEW YORK, Nov. 1. — Jack Renault, Canadian heavyweight, and Floyd Johnson of Des Moines, Iowa, completed training today for their 15-round bout to-morrow night a Madison Square Garden. Unusual interest has been manifested in the contest as the victor will gain a notch in the heavyweight title contending class.

Renault and Johnson both are expected to enter the ring at around 195 pounds. They were pronounced today in excellent condition.

Renault has been coming up fast in heavyweight ranks of late, his knockout victims including Fred. Fulton, George Godfrey, Tiny Jim Herman and Jo. Downey. Johnson, since his knockout by Jess Willard last Spring has bowled over Jack McAuliffe, 11., of Detroit, and several others.

Three other heavyweight fights are on the card with Johnson and Renault. Bill Tate and George Godfrey, negro boxers, will meet in the 10-round semifinal. Bill Shade of New York, will oppose Jack Burke of Pittsburgh, and Dan Bright, or England, will meet Ed. Keeley of Bridgeport, Conn., in two eight-rounders.

"VETS" TO PLAY WINTER GAMES

Soccer Club Shows Credit Balance — Team Intact For Next Season.

The G.W.V.A Football Club held a meeting last evening, the President G. R. Coleman presiding, over an enthusiastic gathering. The financial statement for the year was presented and adopted showing a balance of $30 on the year's work.

The club decided to keep the enthusiasm boiling by organizing two billiard teams, a soft ball team, and a hockey team, all of which are expected to enter the various competitions in the city during the winter period.

A banquet will be held on Tuesday evening next when the members and players will meet for a celebration on the occasion of winning the Gordon Cup and White Bros. Trophy.

All members of the executive and players of the club will attend at the Hall on Saturday afternoon at 2 pm. next when a photo will be taken of the team and the trophies won during the season.

All players of the team decided to enroll with the club for the season of 1924.

SOFT BALL SCHEDULE

Saturday, November 3

De Laval vs. Engineers; Teachers vs. Lock Works; C. N. R. vs. Woollens; Brass vs. Quaker; Porcelain vs. Brinton.

Monday, November 5

Engineers vs. Teachers; Porcelain vs. Quakers; Bran Dept. vs. Woollens.

Friday, November 9

C. N. R. vs. Lock Works; Brinton vs. De Laval; De Laval vs. Teachers.

YOUNG STRIBLING AFTER THE MONEY

Father of Schoolboy Boxer Accompanies Him to New York.

NEW YORK, Nov. 1.—Young Stribling, Macon Ga., school boy boxer, who rose to fistic fame as a result of his fight for the world's lightweight championship with Mike McTigue Irish-American holder of the title, arrived in New York today with his father, seeking new ring laurels.

During the day Stribling signed to meet Joe Egan Boston middleweight at Boston, November 19, or 21, in his next fight; visited Tex Rickard at Madison Square Garden and flung a challenge at McTigue for a return match.

"Pa" Stribling declared his conviction that the "boy," outfought McTigue in their turbulent match at Columbus, Ga., October 4, which was declared a draw by Referee Harry Ertle of Jersey City, N.J., and announced his son was eager to meet the Irish-American again, preferably under the decision law of New York. Inasmuch as McTigue is matched to defend his title in a match with Gene Tunney at the Garden on December 10, Stribling will have to forego his desire, for a while at least.

EDDIE COLLINS MAY GO TO WASHINGTON

Mentioned As Possibility in Prospective Trade Reported Shaping.

CHICAGO, November 1. — Eddie Collins, star second baseman of the Chicago White Sox and recently mentioned as a possibility to succeed "Kid" Gleason as manager of the club, is under consideration for the management of the Washington Americans, according to reports in baseball circles to-night.

Collins desires to become a major league manager, and with the selection of Frank Chance to pilot the White Sox next season, is said to have advised President Comiskey of his desire. While the prospective trade has not yet reached the stage of actual negotiations, the officials of the White Sox indicated to-night that a deal was shaping.

From the same source it was learned that Gleason was being considered for the managerial berth of the Boston National League Club.

JAKE SCHAEFER WON

NEW YORK, Nov. 1 — Jacob Schaefer defeated Roger Conti, of France 500 points to 342, in the seventh game of the world's 18.2 balkline billiard championship today. Schaefer went out in 24 innings. In his 17th turn at the table he clicked off 169, the highest run of the tournament.

RUGBY RESULTS.

LONDON, November 1. Canadian Press Cable. — The following were the results of Rugby football played to-day:

FRIENDLY—

Northampton	13
Oxford University	1

RUGBY UNION—

Redruth	12
Plymouth	5

Billy Evans Says

Papyrus Improperly Shod.

Zev Had Big Advantage.

World Series Stars.

Traynor Highly Touted

Zev demonstrated his superiority over Papyrus in a most convincing manner in the first big international turf event. However, a seemingly minor detail unquestionably was a big factor in the rout of the English horse. Papyrus was not properly shod for the heavy going. The light, uncalked shoes worn by the winner of the Epsom Derby were far from suited for the rain-soaked turf at Belmont Park.

In no sport has the value of being properly shod been proven more than in football. Gridiron coaches are more particular about the footwear of the athletes than any other part of their football equipment. The larger institutions that do not have to worry about expense, have various sets of shoes that are worn according to the weather and ground conditions. On a rain-soaked gridiron, the cleats on the shoes are just twice as long as those used on a dry field. Incidentally, they are of a different type that will provide a sure footing yet pick up the least possible amount of turf.

While not desiring to detract in any way from Zev's victory, it is a certainty that the race would have been far more interesting had Papyrus been shod with the same style shoes worn by the American horse. Uncertain footing positively made Papyrus timid and resulted in a shortened stride.

If there was one feature of the recent world series that stood out it was the infield play of both teams in which Joe Dugan and Heine Groh, rival third-sackers, shone to advantage. In almost every game these two great players pulled off a thriller or two and in several instances these plays just about decided the issue. Naturally, both players came in for much praise from the baseball experts and players attending the series.

"Have you ever seen 'Pie' Traynor of Pittsburg play third?" No fanning bee that extolled the work of Groh and Dugan was compete unless some one brought up Traynor. Then the person who asked the question would start to tell you what a wonderful players Pittsburg had in Traynor. While I have only seen Traynor play a few games, I had a chance to appreciate his great worth in those contests. It would seem, however, that Traynor is even better than I had given him credit for, because never in my baseball career have I heard the praises of a player sung more highly.

BOXER FROM SCOTLAND

PORTLAND, Maine, November 1, —William Woods, flyweight boxing champion of Scotland ready to meet all comers, was one of the passengers landed here to-day from the liner Tuscania.

Woods, who tops the scales at 112 pounds, says that he has won 57 of the 64 battles he has fought since he entered the ring, three years ago.

WILSON'S "The National Smoke"

BACHELOR

Still the Most for the Money 10c.

ANDREW WILSON & CO TORONTO AND MONTREAL

The Nutcracker

By Joe Williams

Bull kills matador same day 132 to 1 shot wins . . . Thus proving that Kid Miracle still totes a punch.

* * *

The world does move on after all . . . Sport writers no longer refer to Willie Hoppe as the boy wonder.

* * *

Joe Miller used to furnish all the jokes for the world . . . But that was before the New York Boxing Commission started to make champions.

* * *

THE FESTIVE HOLDOUT WAS THE FIRST SEPARATIST . . . HE FIGURED OUT A WAY TO SEPARATE THE MAGNATES FROM THEIR JACK.

* * *

Sisler says he intends to educate the Browns . . . You can lead a ball player to a classroom but you can't make him think.

* * *

SIKI'S MANAGER MIGHT MAKE A LITTLE MONEY BY SUBJECTING HIS MAN TO THE REDISTILLATION PROCESS.

* * *

Notre Dame players practice in moonlight . . . Does this explain how they always manage to knock the daylights out of other guys?

* * *

Ty Cobb has made 3454 hits . . . Being but 18 behind George M. Cohan.

* * *

"In the lexicon of Bill Byran there's no such word as pail."—Col. Hickory Knutt.

* * *

"Illiteracy grows in America."... Which accounts, no doubt, for the increased popularity of the six-day bike races.

* * *

The little world series is now over and the players can rest up a few days before starting for the spring training camp.

* * *

MORAL VICTORIES.

A moral victory may be a beautiful spectacle to behold but the bookies never pay off on one.

* * *

The fellow who staggers in with two black eyes, a broken nose and a frayed ear and exclaims, "You ought to see the other guy," has probably just scored a moral victory.

* * *

Until you have learned to smile and suffer at one and the same moment you will never be able to enjoy the full delights of a moral victory.

* * *

Yale has scored more moral victories and lost more football games than any other team in the world.

* * *

Tommy Gibbons scored a moral victory at Shelby and on the strength of it Dempsey was paid

$500,000 to exchange ring pleasantries with Firpo.

* * *

In the same class with moral victories, as practical propositions, are left-handed fish hooks, sea-going canoes and celluliod fire tongs.

* * *

Just how bad English heavyweights really are may be judged from the fact that they can't even score a moral victory.

* * *

On the golf links when a player turns in a moral victory it means that he has counted all his strokes.

* * *

Papyrus did not register a moral victory . . . A horse that will do his training on ale and stout can't know much about morals.

Whenever you hear a jazz band playing a funeral you can put it

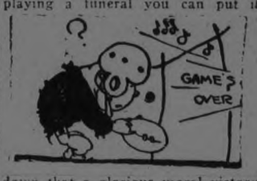

down that a glorious moral victory has been scored somewhere.

* * *

The ability to lose regularly by a close margin . . . That's all you need to lead the league in moral victories.

* * *

Battling Nelson says there was no such a thing as a moral victory in the old days. . . . "We shouldn't allow any of them sissy guys around the joint."

BELGIUM TIED WITH ENGLAND

Football Game at Antwerp Witnessed By Crowd of 40,000.

ANTWERP, Belgium, November 1. Canadian Press. — In the international association football match played here to-day between England and Belgium, the two teams battled to a two to two tie.

Forty thousand spectators witnessed the game and saw Belgium score after seven minutes of play. A series of even exchanges followed but ten minutes before the interval, Brown of West Ham United equalized the score. The result was therefore one goal each at the half time interval.

After the resumption of play Belgium scored from a penalty kick. They fought hard to retain their lead but five minutes before the end of the play Roberts of Preston put England on level terms.

FRISCH, BASEBALL'S GREATEST STAR

Giants' Crack Player Takes His Place With Cobb And Sisler

BY BILLY EVANS.

With Ty Cobb having passed the peak of his game and the future of George Sisler uncertain, Frankie Frisch of the New York Giants looms up as baseball's greatest all-round star.

For years Ty Cobb reigned supreme in baseball. Experts regard him as the greatest player of all time. A few years back Father Time started to get in his work and Tyrus the great began to slip a trifle. That was to be expected. Cobb, despite his greatness, is only human and couldn't go on forever.

Enter George Sisler as the logical successor for Cobb's crown. The great first sacker of the St. Louis Browns had earned the right to the title of the game's greatest star, when an affliction of the eye cut short his career. Sisler did not play a single game last season. His career as a player is still shrouded in uncertainity.

Frisch Is a Marvel.

With the veteran Cobb out of the running, and Sisler in doubt, the honor of being rated the game's greatest all-round player must be passed to Frisch.

The work of Frankie Frisch in the 1923 series between the Yankees and the Giants was nothing short of remarkable. He starred in the field and at the bat. He made a dozen seemingly impossible plays in the field, and at bat was a constant source of annoyance to the Yankee pitchers.

Frisch is a natural batsman. He is a shift hitter. In terms of baseball that means he bats either from the right or left side of the plate. Frisch prefers to bat left-handed and always does so when a right-handed pitcher opposes the Giants. Against southpaws he shifts to the right side of the plate.

Real Speed Merchant.

It is impossible for the opposition to play for Frisch. He is a place hitter, driving the balls to all fields according to the style of the pitch and the position of the opposing outfield. His style is far more graceful as a left hander than right. Batting right-handed he assumes a rather peculiar crouch position.

MR. FRISCH HIMSELF, BATTING, FIELDING AND "LOOKING PRETTY"

Unquestionably Frisch is the fastest man in the National League if not both leagues. His only rival in this respect is Archdeacon of the Chicago White Sox. There is little to choose between the two.

In the field his work is uncanny. He goes to his right or left with equal ease and his great speed enables him to cover a wide range of territory. It takes a mighty fast hit ball to elude his grasp.

Since the very first time I saw Frisch in action I marveled at his all-round ability. After watching him for six games in the recent world series, I am convinced that he is the greatest all-round performer in the game. He doesn't seem to have a single weakness.

Players of the Cobb, Sisler and Frisch type are a decided rarity.

OVERCOATS

With Our Famous Guarantee
Satisfaction or Money Refunded

$25.00 and up

Brimmell & Irwin

Distinctive Men's Wear.

337 George St. - Peterborough

Now Showing

Dickens beloved character—little Oliver Twist—portrayed by Jackie just as you want it! 8 reels that make you ask for morre.

With Lon Chaney as "Fagin"

REMEMBER! Boys and Girls—Get your Jackie Coogan Club applications in Saturday, sure! Children's Matinee Sat. 2.30 11c

Capitol Entertainment

"THE HOME OF BETTER SHOES"

For Saturday Selling

WOMEN'S ALL-WOOL HOSIERY IN SEVERAL SHADES

The Hose are made of very good quality of wool and fit very good at ankle. Good range of sizes. Saturday selling,

95c Pair

WOMEN'S LOW-HEEL OXFORDS

In Black Calf and Brown Calf. Good range of sizes. Saturday selling,

$4.45 Pair

D. C. GRANT, LTD.

330 GEORGE STREET - 'Phone 367

Financial News and Views

Canadian Stock Exchange — And Mines — | New York Stock Exchang — and Curb Prices —

Today's Quotations and Opinions and Reviews of the Markets.

NEW YORK, Nov. 2. — (United Press).—The combined Federal reserve ratio lost half a point during the week, which was caused by member banks building up their reserves. Compared with four weeks ago, the present ratio is off half a point, while for the corresponding period last year there was a loss of 1.4 points. If this relative trend of ratios continued a new post war record may be established early next week. This encouraging outlook for money and another weekly total of car loadings in excess of a million, helped speculative sentiment and prices maintained a strong tone in the early dealings to-day. Marine Preferred continued one of the leaders of the industrial group, while Atchison, Union Pacific and other standard rails scored further gains. On the other diminished prospects for the success of the Hughes' plan for solving the reparations tangle brought about a new 1923 low in sterling exchange, which slumped to $4.46; francs got down to $.0576, and lire to $.0444 3-4. Stocks in the general list gave a further demonstration of strength toward the end of the first hour in the face of another break in Texas Company, which dropped to a new low for the year at 35¼. In the face of this weakness new highs on the movement were reached by D. L. and W., the Eries and other active rails, while Continental Can., Overland Preferred, Mack, Congoleum and other industrial specialties extended their previous gains. American Can. continued to reflect the anticipation of an extra dividend of $1 a share in December. With American Can. selling close to par it would seem that bigger things are in store for the common shareholders than a $1 extra dividend on the common. Cans. surplus is piling up at a rate that will justify a substantial stock dividend, shortly after the issuance of the Government report on cotton showing condition of 47.8 per cent. as of October 15, indicating a total production this year of 10,248,000 five hundred-pound bales. Cotton quotations in the local market advanced 60 to 120 points. The report was below expectations. May advanced from a low of 2960 to 3080. December at 3100 was up 50, and March at 3027 was up 27. A short time later the following quotations were listed: December 3175, up 125; January 3125, up 127; March 3130, up 130; May 3125, up 128; July 3019, up 73.

Opening stock prices included: Baldwin 120 3-4, off ¼; American Smelting 55, up 3-8; Sinclair 18 3-8; Studebaker 99 7-8, off ⅛; Reading 76; U. S. Steel 92, up 1-8; Dupont 130, off ¼; American Ice 84, up ¼; Northern Pacific 53 7-8, up 1-8; Union Pacific 130, up 1-8; General Motors 13 7-8; St. Paul 13½, up 1-8; Marine Pfd. 34 3-8, up ¼; American Woollen 71¼, up 3-4; Atchison 97 3-8 up 3-8; Pan-American B 54 3-4, up ¼; American Can. 98, off 1-8.

(Quotations supplied by Arthur C. Hawley. 'Phone 229M.)

NEW YORK STOCKS.

	High	Low	Close
Allied Chem.	64	63⅝	63¾
Amer. Can.	98¼	97⅝	98¼
Amer. Loco.	71½	71¼	71⅜
Amer. Smelters	55¼	—	—
Amer. Sugar	53	—	—
Amer. Tobacco	55⅛	—	—
Amer. Woollen	71¾	70¾	71¾
Anaconda Cop.	35⅛	35	35
Atchison R.R.	97⅜	96½	96⅝
Baldwin Loco.	121½	120¾	121½
Balt. & Ohio	58¾	58⅛	58¾
Beth. Steel	49¼	48⅛	48¾
Cal. Pet.	19¼	18⅞	19¼
C. P. R.	147½	146⅜	147½
Ches. & Ohio	74⅞	73⅛	74⅞
Chile Copper	26½	—	—
Chandler	48¼	47¾	48¼
Coca-Cola	70	69½	70
Corn Products	128¾	127⅝	127⅞
Cuba Am. Sugar	28½	—	—
Cont. Can.	50¼	49⅝	49⅞
Cosden Oil	24¼	23¾	24¼
Crucible Steel	62	61¼	61¾
Davison Chem.	48¾	47¾	48¾
Del. & Hudson	108½	—	—
Erie R.R.	15	14¾	15
Erie First	24⅛	23¾	24¼
Famous Players	58¼	57⅛	58⅛
Gen. Asphalt	30½	27⅛	29
Gen. Electric	181	175¾	181
Gen. Motors	13⅞	—	—
Gulf State Steel	77¾	73¾	77¾
Ind. Alcohol	54	53½	53½
Int. Nickel	10¾	—	—
Int. Paper	29½	—	—
Pan-Amer. A	59⅛	56¾	59¼
Pan-Amer. B	56⅛	53⅞	56⅛
Reading	77¼	75¾	76¾
Studebaker	100	99¼	100
U. S. Steel	92⅛	91⅛	92⅛
Submarine	10⅞	10½	10⅝

CANADIAN STOCKS.

	High	Low	Close
Brazilian	40	—	—
Bell Tel.	123	122¾	123
Brompton	39½	37	39¼
C. P. R.	149¾	148¾	149½
Can. Steam. C.	11½	—	—
Can. Steam. Pfd.	46¼	45½	46
Cement	87	86	87
Detroit United	68	67¾	68
Gen. Elec.	112	108¾	110
Smelters	26	25¾	26
Span. River C.	88	87½	88
Toronto Rlv.	80½	79¾	80
Winnipeg Power	29	28½	29

MINING STOCKS. COLD.

	Asked	Bid
Apex	2¾	2½
Argonaut	64	63
Atlas	5½	5
Baldwin	6½	6
Buckingham	5¾	5
Clifton	16	15
Con. West Dome	27½	27
Tough Oakes	69	68
Indian Mines	58	57
Beatty	12¾	12¼
Goldale	54½	54
Hollinger	1150	1145
Hunton	7	6½
Hattie	12	11¾
Keora	8	7½
Kirkland Lake	35	33½
Lake Shore	365	354
McIntyre Mines	1690	1675
Newray	45	43
Nipissing	610	605
Porc. Crown	7½	7
Preston	12	11¾
Teck Hughes	125	124
Vin. Con. Mines	90	88
Wakenda	5	4
Wasapika	4½	4¼
West Tree	7⅞	7

SILVER.

Lorrain	17	15½
Beaver	36	25½
Castle Trethewey	38	37
Bidgood	8	7½
Wettlaufer	12	11½
Crown Reserve	60	58½
La Rose	20¼	20
McKinley	12	11½
Mining Corp.	286	285
Peterson Lake	10	9⅝
Lorrain Trout	119	117

Regent Hunter Street

TO-DAY

Douglas Fairbanks'

Greatest Production

"ROBIN HOOD"

First Time in Peterboro at Popular Prices

Matinee 10c-15c

Evening 15c-25c

JOLLY HALLOWE'EN OF EASTERN STARS

L.O.B.A. Lodge No. 525 Gave a Very Successful Costume Party.

The Eastern Star L.O.B.A. No. 525, held a very successful Hallowe'en party in Victoria Hall on Wednesday evening. The room was beautifully decorated for the occasion. The different costumes together with the colored lights made a most attractive scene. Some of the costumes noticed were: Canada, Gypsy Queen Sailor Lad, Queen of Hearts, Chinese Waiter, Holland Lassie, Night, Thanksgiving, Angel Costume, darkies and policeman.

Music was provided by the W. L. Orchestra, Mr. and Mrs. Donley and Mr. Gilmour proving one of the special features of the evening.

A sumptuous four course dinner was served by the men of the lodge at 11 o'clock. Several fines were imposed for not giving correct names and for talking too much at the table, and for eating with hats on.

J. Smith and Mr. Henery in Highland costume amused the gathering with comic singing and witty speeches. They also acted as judges. Prizes were awarded to Mrs. Staples, Mrs. Stokes and Mr. McGregor for fancy costumes, and to Mrs. Gerrard for card playing. The remainder of the evening was spent in singing, games, and at 12:30 the party broke up.

A hearty vote of thanks was tendered the men in charge of the jolly event.

LIKE SOLDIER FROM WAR LL. GEORGE ON HIS TRIP

Whirlwind Tour a Unique Experience For Veteran Statesman.

LOCUST VALLEY, N.Y., Nov. 2.—"I feel like a soldier home from the wars—but very pleasant wars," laughed Lloyd George as he settled down yesterday to the comparative quiet of Long Island, after a month of American hospitality on a 6,000 mile swing around the circle in Canada and the United States.

It has been, in its way, the most strenuous time Lloyd George ever put in, for it was an unique experience to this man to whom few experiences are unique. But in spite of the arduous time, he arrived at New York as pink and untired and cheery-eyed as ever.

ANOTHER EARTHQUAKE SHOCK WAS REPORTED

MANILA, Nov. 2 (Canadian Press).—Another earthquake shock, the fourth in three days, lasting about ten seconds, was felt here at 2.43 o'clock this p.m. No damage has been reported.

Read the Want Ads.

THEATRES

AT THE GRAND.

HONEY BOY MINSTRELS

What is said to be the most stupendous consolidation of minstrel talent ever offered the American public, Gus Hill's Minstrels, is the attraction announced at the Grand Opera House, matinee and night, Saturday, November 3. This season's offering is decribed as a burnt cork festival of mammoth and incomparable proportions—embracing all that extravagance can possibly conceive, suggest or imagine. This splendid organization of fifty all white minstrel stars come direct from the Auditorium theater in Chicago where they tickled the risibilities of the Windy City theatergoers for a number of weeks. It was the first time in the history of the big playhouse that the sacred portals of this Home of Grand Opera was invaded by a minstrel show. The press and public of Chicago were unanimous in proclaiming this sterling organization as the greatest minstrel show of the century. Watch for the big parade at high noon.

HONEY BOY MINSTRELS

Gus Hill's Minstrels will be the attraction at the Grand Opera House Saturday matinee and night, November 3. This splendid organization, embodying all the features of advanced minstrelsy, and at the same time clinging to the charm of past traditions, will come direct from its most brilliant success at the Auditorium theater in Chicago where it kept the Windy City in waves of merriment for a number of weeks. Record breaking crowds sorely taxed the capacity of the Auditorium at every performance. Old-time ballads rendered by sweet-throated singers, skillful and graceful dancing by artists who are well versed in the art of terpsichorean pastimes and famous blackface comedians who seem capable of extracting fun from the very air, you are sure to find as outstanding features with Gus Hill's Minstrels.

There will be a gorgeous street parade at high noon.

AT THE ROYAL.

HISTORY MIRRORED IN SCREEN ROMANCE AT ROYAL THEATRE

"The Oregon Trail" Chapter Picture, Portrays Adventures of Early Pioneers

All the romance and adventure, the historical significance and the pioneer struggles of the Oregon Trail, that fateful exploration and emigration route to the far northwest, has been reproduced on the screen, and is being exhibited locally at the Royal Theatre, where "The Oregon Trail," a chapter-picture, is being shown.

Universal seems to have solved the problem of moving pictures which are both educational and entertaining at the same time. "The Oregon Trail" reproduces events right out of history as a background for its intensely interesting and stirring romance of early American life and adventures.

Famous characters are among the people of the picture: George Washington, Thomas Jefferson, Napoleon Bonaparte, James Monroe, Eli Whitney, Meriwether Lewis and William Clark enact world-famous events in the first chapter of this continued feature. And the events all are closely linked with the story—the opening up of Oregon. More historic events are promised for the second chapter, next week, with more histcrical characterse

Art Acord is starred. He plays the role of a young northwestern trapper who casts his lot in with Marcus Whitman, the missionary of the Indians who fought for America's rights in the Oregon country. Those in the cast are Louise Lorraine, Ruth Royce, Duke Lee, Jim Corey and others. The picture was directed by Edward Laemmle, who has made a name for himself with "thrills-from-history" pictures.

"SQUIBS" IS COMING BACK IN HER LATEST, 'MORD EM'LY" ROYAL MONDAY

It's joyful news we're hearing. Betty Balfour, the Mary Pickford of England, known locally as "Squibs," is coming again in her latest English production, "Mord Em'ly," which is cockney for Maude Emily. Her two previous productions to play the Royal have established her with all lovers of the better grade photoplays. Patrons who remember with pleasure "Me and My Gal," and "Squibs Wins the Calcutta Sweeps," will need no urging to get them to see this clever star's latest starring vehicle. It has lots of clever comedy, a real boxing match and it is needless a clever supporting cast. The Royal announces this production for the first half of next week.

"LOYAL LIVES" GLORIOUS TRIBUTE TO POSTMAN, FILLED WITH ACTS OF DARING, PATHOS, AND GOOD COMEDY, NOW PLAYING AT THE ROYAL

The Cast

Dan O'Brien ..... Brandon Tynan
Mary O'Brien, his wife ..... Mary Carr
Peggy, their adopted daughter ..... Faire Binney
Terrence, their son ..... William Collier, Jr.
Michael O'Hara ..... Charles Macdonald
Lizzie O'Hara ..... Blanche Craig
Tom O'Hara, their son ..... Chester Morris
Brady ..... Tom Blake
Mrs. Brady, his mother ..... Blanche Davenport
Judkins, of the Secret Service ..... John Hopkins
Terrence, as a child ..... Mickey Bennett

A glorious tribute to the man you ought to know, your letter carrier! Such is "Loyal Lives," a Whitman Bennett production distributed by Vitagraph, which was shown at the Royal Theatre last night. And it's just the kind of picture you and I like to see. Spiced with acts of daring, a remarkable railway mail train hold-up, and a post office robbery—this remarkable film is just filled with bits of pathos and comedy that make it the most human displayed here this season.

"Loyal Lives" is the story of devotion that has made possible the romance of the Mail Service. It is the story of Dan O'Brien, typical postman, who struggling on his small salary, goes smiling about his work, faithful to his duty. He is the man with a ready smile for his neighbor, a courteous word for all, a desire to help all. He adopts a girl waif left on his doorsteps. He rejects an offer of a friend to enter the mail order business, and keeps his savings to send his boy to college.

O'Brien wins the gratitude of Brady, a mail thief, whose widowed mother he had befriended. Brady gives him a $20 bill stolen from the mails to help him out when injuries prevent further service in the post office. O'Brien is arrested. Tom, son of his now wealthy friend, comes to his aid. Terrence is forced to give up college aspirations and become a railway mail clerk. A remarkable mail train robbery and post-office hold-up follow. Terrence and his father capture thieves in each instance, and are cleared of all stains. Tom wins Peggy despite objections of his parents.

Brandon Tynan, as Daniel O'Brien, makes the finest portrayal of character ever seen on the screen. His work as the letter carrier is remarkably realistic and human. Mary Carr, famed for her portrayal of the mother role, is at her best as Mary O'Brien, the suffering, loving wife. Faire Binney adds a bewitching touch of beauty as Peggy. William Collier, Jr., plays Terrence with the ability that has made him one of the premiere actors of juvenile roles. His daring work in fighting the mail bandits on the train, and the resultant struggle in a river after falling off a train, were breath-taking.

The other members of the cast were well chosen for their parts. There is no doubt that everyone who likes a thrill and who enjoys moments of great pathos will want to see this outstanding photoplay.

AT THE CAPITOL.

Little Jackie Coogan has been in Peterboro before, in stellar 'movie' roles, but he has probably never yet appeared to such advantage as in "Oliver Twist," as Oliver himself, the forlorn little poorhouse waif who is the central figure in a story of underworld life in London, made familiar to thousands of readers through several generations by the pen of the master craftsman, Charles Dickens.

Here is the little Oliver, qualing under the haughty Mr. Bumble's eye in the scene where he asks for 'more' porridge here he is in the den of Fagin, the Jewish master-thief, being taught to pick pockets, here he is in the garden of Mr. Brownlow's house sedate and quiet, and here he is making a little bow to his half-brother, as the latter passes out of his life.

It is the Oliver Twist that Dickens meant it to be, when he wrote the tale that has brought smiles and tears to young and old, and little Jackie Coogan makes an ideal boy hero. He proves in this picture his real genius as a child actor, with his bounding gravity, his brave little ways and his unfailing grasp of the situation. His delineation of Oliver is just about as masterful a piece of real artistic acting as has ever been seen in the work of child actors.

The background is the old London of Charles Dickens, with its dark streets and winding ways, its women with demure mittens and curls, its tall-hatted men moving in stately carriages through the realms of the middle world. And it is Dickens' own London, too, in the scenes from the underworld, with Fagin, the Jew, moving about in his den like a spider, weaving his web about his young victims, with the Artful Dodger giving a glimpse of fun to the darkness of the thieves. places. with Bill Sykes moving in sombre ferocity, companioned by his big white dog, Nancy is here, the tragic figure of the girl who pities the little Oliver and befriends him, and pays for the deed with her life. Like a page from the master's unforgettable volume, they live and move and have their being, on the silver sheet, old forms re-created again in a miniature world weaving in Dickens' inimitable fashion the story of their hates and loves and fears. All who have loved the stories of the great Englishman, and their name is legion, will wish to see this picture of one of his best known tales, with its admirable atmosphere its fidelity to the written page, and above all, its wonderful little child actor.

LOWER BIRTH RATE MONTH OF OCTOBER

Fewer Marriages and Increase in Death Rate.

The vital statistics for last month compared with October, 1922, show a decrease of 16 in births, a decrease of 10 marriages and an increase of 10 deaths.

October, 1923, births 50, marriages 20 and deaths 30.

October, 1922, births 66, marriages 30 and deaths 20.

Building Permits.

James M. Gerard erected dwelling on Lake Street to cost $2,500.

T. Goselin erected garage at 269 Perry Street to cost $50.

T. H. W. Young erected garage at 305 Stewart Street to cost $175.

Total building permits for the month were 25.

Total valuation of permits issued during month of October was $21,255.00.

Customs Receipts.

The Customs receipts for October were $113,552.62, for September $94,784.86, with an increase of $18,767.77 over September.

Plumbing Report.

This year 115 outside houses have been done away with.

Permits issued for October were as follows: For installation, 26 water closets, 14 baths, 17 basins, 24 sinks, 9 laundry tubs, and 4 floor drains. Inspections made for the month were 52 water tests, 35 smoke tests, 14 lay-outs and 55 miscellaneous inspections. There were 58 certificates issued for complete work.

ARRIVAL FORMER PRII IN GERMANY IS DE

BERLIN, Nov. 2 (United P The former Crown Prince of Ge has arrived at his castle at Oels, the Deutsche Zetung said today.

The paper based its informatic "private news."

The United Press was informed members of the castle staff, howe that the Prince was not at Oels.

There was no confirmation of t Deutsche Zetung report in either qua ters.

Barrie's Limited

Exclusive Ladies' Wear Shop

Special Sale of Ladies' and Misses' Frocks at $19.50

These Frocks

include Canton crepe, lace, alltyme krepe, crepe de chine, taffeta, tricotine and Poiret twills. Styles show the straight-line silhouette, the favored coat Frock, the draped, tiered and flounced models. Varied and distinctive trims, all of the mode. Colors include navy, jade, black, rust, brown and beige. Sizes 16 to 40. Special $19.50

Silken Scarfs

in plain and fancy weaves, showing all the leading shades. Special price $2.00

Special Offering in Ladies' and Misses' Coats for Saturday, Monday and Tuesday

COATS

of duvetyne and velour in best quality. Varied in style, showing side fastening and straight-line silhouette. Collars and cuffs of French beaver. Lined throughout with satin de luxe and interlined. Colors of reindeer, camel, brown, navy and sand. Sizes 16 to 42. Special $29.75

Coats in Burberry Type

Made in all-wool coatings, plain heather mixtures and English check-back tweed. Of excellent cut, man-tailored with careful attention to detail, plain or pleated backs, leather buttons, raglan sleeves, flap or slash pocket. Sizes 16 to 42. Special $16.50

Afternoon and All-Day Coats

in suede cloths, ribbed velours, Bolivia and marvella. A collection that is an eloquent summary of the season's mode. Deep cuffs and muffling collars of Western sabel, dyed oppossum, nutria and chinchillette. Colors of grey, brown, sandalwood, camel and beaver. Crepe and satin lined and interlined. Special $45.00

Barrie's

Phone 340

SPECIAL ENGAGEMENT

Grand Opera House

Matinee and Night Saturday, Nov. 3

THE GREATEST MINSTREL SHOWS ON EARTH, CONSOLIDATED. — JOHN W. VOGEL, The Minstrel King, Presents

GEORGE EVANS' HONEY BOY MINSTRELS, United With

40 ALL-STAR COMEDIANS, SINGERS, & DANCERS

See in the RADIUM PALACE Positively the Greatest First Part Ever Seen on any Stage.

MATINEE PRICES - Adults 50c, Children 25c
NIGHT PRICES - 25c, 50c, 75c, and $1.00
(Plus Tax) - GET SEATS EARLY!

Seats on Sale Thursday.

WE'VE DONE IT AGAIN!

Here's another "Real One" by the makers of "Masters of Men" "The Midnight Alarm"

A Thrilling Photo Dramatic Revelation of the Heroism and Loyalty of the Men in The Mail Service

ROYAL *Now Playing*

Mat. Daily 2.30 11-15c Eves. 8. 11-20-30c

'LOYAL LIVES'

Whether you're Irish or not See it TO-NIGHT and avoid Saturday Crowds

Sat. Night TWO SHOWS 7 and 9 p.m.

"SQUIBS" IS COMING MONDAY

"SQUIBS"

(Betty Balfour)

Is back at the ROYAL on Monday next in

"MORD EMILY"

The Toronto World says it is the best of the recent English Pictures.

WE'LL SEE—MONDAY

Sports

Sympathy Of Caddies Goes To Their Idol, 'Chich' Evans

[illegible] Evans broke, $100,000 [illegible] the [illegible] tim of stock market [illegible]

A [illegible] part of the world w[illegible] [illegible], lift a surprised eyebrow [illegible] a hint in an impersonal sort of [illegible] that "he was a good golf play[illegible] [illegible]w."

The world is like that.

[illegible] to the caddies—the little [illegible] of the links—the news that [illegible] illustrious Idol is in serious [illegible] tress will come as a staggering [illegible]. To them the Chicago expert [illegible] little less than the god of golf, [illegible] inspiring, [illegible] figure that [illegible] nds for everything that is big and [illegible] ole in the sport.

Evans was a caddy himself [illegible] ars ago at the old Edgewater [illegible] in Chicago. One of the finest [illegible] gs about Evans as a man was [illegible] he never forgot he once was a [illegible]. Accepted on a basis of so[illegible] [illegible] by some of the na[illegible] [illegible] biggest men, Evans yet al[illegible] [illegible] had time to visit with the [illegible] in the caddy enclosure at the [illegible] tournaments.

[illegible] years Evans devoted [illegible] time and money to the crea[illegible] [illegible] a caddy foundation, a na[illegible] [illegible] the purpose of which is [illegible] improve working conditions, pro[illegible] playing opportunity and in [illegible] ways make life a bit zestful [illegible] club toters. Much good [illegible] come from the idea and it will [illegible] less be perpetuated.

Evans Bows to Strain

[illegible] has not been himself for [illegible] months. The terrific mental [illegible] under which he worried took [illegible] edge off his usual brilliant [illegible]. At Flossmoor in the na[illegible] [illegible] amateur he was no more the [illegible] of a year ago than Mathew[illegible] son of the pitcher he was in 1905. He lost to Willie Hunter in the [illegible] round.

The match ended at the seventeenth green in the afternoon when Hunter rammed home a beautiful spoon shot over a fronting creek. Evans watched the Britisher hole out for a win, walked across the green, bared his teeth in a broad smile, and warmly shook the hand of his conqueror. "Fine work, Willie," he said with undisguised honesty.

Underlying that smile, hidden behind those cheering words was an impenetrable fog of despair.

Chick wanted to win at Flossmoor—wanted to win badly. Somehow or other he figured a win there mights ease the burden of his troubles. Possibly he craved the comfort of knowing that he could still carry on in the face of a black, unkempt fate.

But when defeat came and in the very first round, to add another thorn to his crown, Chick was still the smiling sportsman, game and courteous to the last blow.

A Vicious Conqueror.

Hunter was the eleventh player to whip Evans in a national championship match—a rare distinction when one considers that the Chicagoan has played in 45 national championship matches, winning all but eleven.

His ten other conquerors were Chandler Egan, Bill Fownes, Fred Herreshoff, Jerry Travers, John Anderson, E. M. Byers, New Sawyer, Francis Ouimet, Jesse Guilford and Jesse Sweetser.

To this list the name of a new conqueror—the most vicious of all—must be added.

The stock gambler.

ARGOS TAKE ON BIG CONTRACT

Play Third Army Corps Under American Rules in Yankee Stadium.

NEW YORK, Nov. 1.—(By the Canadian Press).—The Argonauts of Toronto will face a formidable [illegible] even on Saturday when they take the field against the United States Third Army Corps from Maryland, at the Yankee Stadium.

The soldiers are a real team of football players and many of them are nationally known for their prowess on the gridiron. Football experts here are speculating on how effective the Canadian method of attack will prove and as to just how the Canadian eleven will prove up playing under strange rules. It is admitted that the Argonauts number several brilliant stars among the members of the team. Lionel Conacher seems to be the best known here and his broken field running is expected to worry the Army. Duke McCrury and Alex. Ponton are also mentioned as dangerous men whom the Army will need to watch incessantly.

Line play in the Canadian game is a different thing from that of the game as it is played in the United States and experts are wondering just how the Canadians will stand up under the punishment that a lineman goes through during the course of an ordinary game here. It is pointed out that while the game here consists of a great deal of plunging of the line and slant running, that the Canadian variety has more of the wide and sweeping and dodging variety. It is expected that those who witness the game Saturday will be treated to a superlative display of speed and clean handling of the ball on the part of the Argos.

The Third Army Corps team is composed largely of former West Point and Naval Academy stars. Timberlake, who scored the touchdown that defeated Navy in the memorable battle at Philadelphia last Fall will be at his old position of right half-back while Dodd, who was also one of Army's stars in 1922 when he was rated as one of the best defensive backs on eastern gridirons will be at the other half. Vic Noyes who was the brightest star as an open field runner at the Naval Academy a few years ago, will run the team from quarter back.

SOCCER NOTES

On Saturday afternoon, at King Edward Park, the Central school boys and King George school boys will meet in the Alex Kay Soccer Challenge Cup Final. Kick-off at 3.30 prompt. Referee Alex. Mitchell. Duration of the game will be 30 minutes each way. After the fol[illegible] [illegible] play, the donor of the cup will present the trophy to the win[illegible].

[illegible] P. and D. F. A. acknowledge [illegible] sporting qualities of Mr. A[illegible] Kay, the well known baseball [illegible] who has presented a magni[illegible] [illegible] for soccer that will be [illegible] for annually by the school's [illegible]. Upon the cup the fol[illegible] [illegible] inscribed: The Alex Kay [illegible] Cup presented to P. and D. F. A. 1923, for school competition.

[illegible] the first round, after three well-contested [illegible], Central eliminated Queen Alexandra, then defeated King Edward by two goals to nothing in semi-final. King George got a bye in the first round, then outplayed Prince of Wales after two games and in semi-final emerged victorious against Queen Mary in a hard tussel. Both teams play good combination and receive good tuition from teachers who occupy an position on the touch line.

After an absence of many months from the city, Mr. J. L. Howarth, late secretary of the P. and D.F.A., returned last week and has taken up residence. He was also a very capable referee and will be an acquisition to local soccer.

Overheard at school game on Wednesday, "Say, guy, why don't you keep the ball in play," inquired a school boy to the opposing fullback who was kicking out when hard pressed, which brought forth the following reply, "We're winning, one to nothing, ain't we" Boys sure learn the game quick!

It is surprising how many local fans are enthusiastic over the school game and no doubt George Coleman, Fred Sutcliffe and Alex. Dick have done a lot of good work to bring such a successful competition to an excellent finish. Soccer has been an ideal relaxation to the boys, who would have otherwise been hanging around the localities. Keep in the game, boys, so as to be ready for Spring League games.

RECOVERY OF WEALTH FROM OCEAN BED WATCHED

Economists Worried—Destabilization of Exchange Mediums Considered as Probable.

(By LYLE C. WILSON)

LONDON, Nov. 2.—Cheap gold and a world-wide return to barter, or the appearance of a new medium of exchange, are possible results of a full recovery of the treasure scattered over the bed of the ocean by wrecks of gold and silver laden ships.

Economists declare that a glut of cheap gold would not increase the wealth of individuals or nations.

To dump billions of dollars worth of precious metal on the market would merely cheapen the value of the metal. Gold and silver would no longer be precious. Both would be easily obtainable.

Has Greater Value

Silver, quoted at 60 cents an ounce in the United States, is already of much greater value when it bears a government stamp than without it. The mere process of mining increases the worth of the metal.

To a distinctly lesser extent this is true of gold.

If gold should depreciate as silver has done, it is possible, economists say, that governments would seek a new medium of exchange, perhaps another metal money or a paper circulating medium properly guaranteed by real property assets.

That would go hard with nations such as the United States, with tremendous stocks of the possibly depreciating metal on hand.

England, with regular gold payments to be made to the United States over a period of sixty-two years, would gain enormously from such a gold depreciation and the appearance of a new medium of exchange.

Economists Worried

Economists fear that destabilization of the recognized standard of world value would prove too much for the already tattered fabric of civilization.

It is possible, they say, that governments already embarrassed with debts, after-war jealousies and unsettled politics might be unable to effect so vital a change in money.

In that case, a student of economics declared to the United Press, the peoples of the world would unwittingly solve, or possibly encumber, the problem by reverting to a system of barter.

Would Destroy System

Such an event would destroy the tediously built credit system of the world. Interest, unearned increment, speculation and most of the petulant pathies of socialists would disappear or be so curtailed in function as to be of no moment.

A sudden recovery of a vast treasure hoard, such as the bed of the ocean is reported to contain, would possibly disarrange the entire economic structure of the world.

Science and invention lead the way to a recovery of the fabulous undersea treasure.

Economics and politics warn against the consequent disruption of things if they are by this possible influx of wealth.

Whether the more progressive thinker can deliver their share of the test is not certain. Nor is it assured that if they did effect a recovery of sunken wealth that the forebodings of economists and politicians would be sustained in fact.

Meantime, a means to salve Davy Jones' hoard is being sought with good chances of success.

Unsolved Mysteries

Including as it does the fate of the royal house of France, the mystery which surrounds the history of the son of Marie Antoinette and Louis XVI. gains additional interest because of the youth of the Dauphin and the strange events in the lives of those who claimed to be the rightful successors to the throne of the Bourbons French, German and American alike.

In spite of the apparently reluctant admission of the revolutionary leaders that the child King had died in prison after three years of incarceration and abuse, the majority of historians state that Charles Louis was almost certainly spirited out of the country, the body of a peasant boy being buried in his stead. But what actually became of the Dauphin is a riddle which not even a century and a quarter of almost continuous investigation has solved.

In 1810 there appeared in Berlin a mysterious stranger who bore a striking resemblance to Louis XVI. and who also had the famous protruding chin characteristic of the family of Marie Antoinette. This young man who, at the time, was using the name of Naundorff, claimed to be the lost Dauphin and, in proof of this assertion, correctly described the labyrinthine passages and secret hiding places of the Temple prison where the French prince had been immured and also gave endless intimate details of the palace at Versailles and the suite occupied by the real Dauphin.

Naundorff's story was that he had been spirited away from the Temple prison by a band of Terrorists who were opposed to Robespierre and who wished to have a hostage with whom they could offset the claims of Louis XVIII. After the accession of Napoleon, he declared, he had been held prisoner for many years at Vincennes and had afterwards been removed to Italy where he enjoyed the protection of Popes Pius VI. and VII. The passport bearing the name of Naundorff, the stranger explained, had been given to him while en route to Berlin from Rome and had been used merely because a document of this kind was essential in order to pass the frontier.

In spite of his statement that he was the legal heir to the throne of France, however, Naundorff declared that he had no wish to rule and that he preferred to live a private life in the Prussian capital, where he learned the trade of a watchmaker. In 1816, Naundorff wrote to the Duchess D'Angouleme, daughter of Louis XVI., claiming to be her brother and giving various personal proofs of this relationship, among them references to matters which no one outside the family of the French king could have been familiar with. As a result he became the victim of persecutions at the hands of French secret agents, but finally made his way to Paris, where he was identified as the rightful Louis XVII. by Doctor de Caro, physician to the Duchess D'Angouleme and a number of others who had been familiar with the Dauphin during the latter's life at Versailles. His claims were also accepted by Jules Favre, the famous French statesman, who became his attorney and his confidant.

Still maintaining, however, that he preferred a private life to the responsibilities of a ruler, Naundorff (as he continued to call himself in public) retired to Holland, where he died in 1845. The autopsy which followed his death is said to have disclosed the vaccination marks, a lip scar, a peculiarly shaped mole and a number of other physical characteristics which were known to have distinguished the Dauphin, while his tomb at Delft bears the following inscription.

"Charles Louis de Bourbon, Duc de Normandie. Born at the Chateau of Versailles, March 27, 1785. Son of his late Majesty, Louis XVI., King of France, and of Her Imperial and Royal Highness, Marie Antoinette, Archduchess of Austria, both of them deceased at Paris. Died on August 10, 1845."

Louis Philippe, who had contested the claims of Naundorff, Eleanor Williams and others who claimed to be the missing Dauphin, protested to King William of Holland against the appearance of the inscription upon the tomb of the "Pretender," but the Dutch ruler replied that he would erase it only when the French Government could produce proof that it was untrue. Accordingly, the epitaph still remains, a silent tribute to the memory of one of the most mysterious characters of history.

POSITIVELY KILLS ROACHES

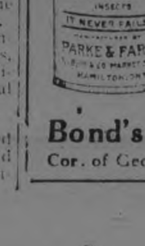

Such troublesome pests as roaches, waterbugs, etc., are quickly exterminated by

PARKE'S ROACHBANE

Just sprinkle it around all sinks, drains and damp places.

25c, 50c and $1.00 Tins

Bond's Drug Store
Cor. of George and Hunter Sts.

ESTIMATING CONTEST WINNERS ANNOUNCED

G[illegible] Rousseau is the winner of the first prize in the estimating contest conducted by McBride and [illegible] during the past six weeks. The first prize, valued at $27.50, [illegible] a [illegible] leather club bag.

Estimating blanks were given with every dollar purchase at the store, the object being to estimate the nearest to the correct number of estimating blanks used. R. M. Glover, Managing Director of The Examiner, superintended the judging.

The prize winners were:

1st—George Rousseau, 12 Murray street, $27.50.

2nd—W. Reid, 368 Brock street, $18.00.

3rd—Mrs. Matthews, 539 Gilchrist street, $12.[illegible]

4th—Mrs. A. Walton, 306 Smith street, $10.00.

5th—Mrs. E. J. Condon, 275 Wilham street, $8.[illegible]

6th—Mrs. [illegible] Shirley, 319 Frederick avenue, $6.00.

7th—Mrs. J. J. Hamilton, Bethany, Ont., $5.00.

8th—Archie Hall, 471 Bolivar street, $1.50.

9th—Miss Marion Webber, 303 Park street, $1.00.

10th—Miss Lacheur, 309 Rubidge street, $2.00.

11th—Mr. L. R. MacDonald, 228 Charlotte street, $1.65.

Total—$100.40.

WOMEN OF THREE GENERATIONS

The daughter, mother, and grandmother have all proved from personal experience the remarkable strengthening and tonic properties of Lydia E. Pinkham's Vegetable Compound in overcoming the ills of women. It was first made from roots and herbs in 1873 by Lydia E. Pinkham of Colbourg, Ont., for her neighbors and friends. Its fame has spread from shore to shore until it is now looked upon by women everywhere as the standard remedy for woman's ills. It has been proved that it benefits 98 out of every 100 women who try it, which is a marvelous record for any remedy to hold.

FISH COOKED IN THE LAKE

Quantities of dead eels, gray mullets, seabass and other fish have recently come to the surface of Lake Lucrin, near the north shore of the Gulf of Naples. Fishermen in the vicinity were delighted, especially as the fish appeared to be already cooked, but the authorities prohibited collection of the fish, fearing that they had been poisoned by an eruption of gases. It was these gases, the authorities explained, which, evidently coming from the bottom of the lake, made the water bubble and boil, thus killing and in a way semi-cooking the fish. Lucrin is a small lake said to have been formed by volcanic action in prehistoric times. It was well known for its fish in Roman times, and writers of antiquity extolled its oysters and mussels. Near this is the famous Lacus Avernus, regarded by the ancients as the entrance to the infernal regions.

Floating Specks Before The Eyes Means Liver Trouble

When specks start to float before the eyes, when everything seems to turn black for a few seconds and you feel as if you were going to faint, you can rest assured that your liver is not working properly.

The essential thing to do in all cases where the liver is slow, lazy or torpid, is to stir it up by the use of Milburn's Laxa-Liver Pills and clear away the accumulated mass of waste and poisonous matter from the system.

Mr. Chas. Ayland, Frankville, Ont., writes:—"I used to be awfully bothered with floating specks before my eyes, headaches and sickness to my stomach. I took just half a vial of your Milburn's Laxa-Liver Pills and ever since I have felt as well as I ever did. Now I always keep them on hand."

Milburn's Laxa-Liver Pills are 25c a vial at all dealers, or mailed direct on receipt of price by The T. Milburn Co., Limited, Toronto, Ont.

A THOUGHT

Every way of a man is right in his own eyes; but the Lord pondereth the hearts.—Prov. 21: 2.

* * *

The proof of a thing's being right is that it has power over the heart; that it excites us, wins us, or helps us.—Ruskin.

SAVE FROM 25 TO 50 PER CENT. ON

FURNITURE and BEDDING

$8.50 Iron Bed for	$4.49
$10.00 Pure Felt Mattress for	$5.98
$35.00 Brass Bed for	$19.98
$15.00 Sliding Couch, with Green Denim Covering, for	$9.98
$25.00 Kapok Mattress for	$16.50
Mahogany and Walnut Beds from	$12.00
Iron Springs, Up from	$3.98

On everything in Furniture we save you from 25 to 50 per cent.

M. FINE
427 GEORGE STREET
Few Doors North of Examiner.

BLACKHEADS

Don't squeeze blackheads—dissolve them. Get two ounces of peroxine powder from any drug store and rub with a hot, wet cloth briskly over the blackheads. They simply dissolve and disappear by this safe and sure method.

CORFU

CORFU, Nov. 1—(Associated Press).—This island is the rich heir of great powers, which were in their day the masters of the world. There were the ancient Greeks, the Romans, the Venetians, the French under Napoleon and finally, the British. All have left their valuable heirlooms, but the most outstanding is that of the Venetians, the French and the British.

The picturesque old fort of Corfu is the work of the Venetians. Situated on a high promontory, literally imposing itself into the sea, the fort dominates the entrance to the harbor. In these days, it cannot be considered as a fort at all because of its obsoleteness. It does not even mount a single gun. Huge bastions flank its sides and its walls present an overpowering spectacle because of their ponderous appearance. The winged lion of St. Mark is to be found everywhere about it. Today, this fort is a veritable town in itself, housing 6,000 Anatolian refugees, fourteen of whom were killed in the recent bombardment of the town by the Italians. Shell holes from it can be seen in several places.

The bit of France in Corfu is the colonnaded row of buildings facing the fort. There is a spacious park between the colonnades and fort and this is the favorite evening promenade of the Corfiotes, as the townspeople are called. The colonnades are on the style of the Palais Royal in Paris. Their presence here gives the appearance of Corfu's being a much bigger place. They were built by Napoleon in 1807.

The British occupation, which lasted from 1815 to 1863, was noted for the utilitarian character of its endowments to the island. The British built all the roads, constructed the water system for the city of Corfu which is the one used today, and built the huge royal palace, now adopted as the palace of the Greek ruling sovereign whenever he visits the island. The British further extended their beneficence by building all the wharves which line the harbor. There is an English church here and it bears this inscription:

"In this building, formerly Parliament House, the union of the Ionian Islands with the Kingdom of Greece by the will of the Ionian people and with the consent of the protecting power, Great Britain, was voted by the Ionian Parliament on the 23rd September, 1863."

IT IS A FACT!

That Canadian National Railways System operates 22,663 miles, or over 50 per cent. of the total mileage of the Dominion of Canada.

That the Canadian National is the greatest single railway system in the world.

That the Canadian National traverses every province in the Dominion of Canada, and serves the Federal Capital and each of the nine Provincial Capitals.

That Canadian National serves every importnt city and seaport in the Dominion.

That Canadian National has a network of lines in the Prairie Provinces giving to the prospective settler his choice of lands for graingrowing and cattle-raising.

That Canadian National is the scenic route Across Canada. Among the scenic wonders on the Canadian National Lines are Mount Robson, the highest peak in the Canadian Rockies (13,068 feet) and Mount Edith Cavell (11,033 feet).

That the Canadian National [illegible] ses the Rockies at the [illegible] tude of any [illegible] and in view of Canada's [illegible] peaks.

Travel "The National Way."

Now Seventy Years Young

Peterboro Man in Bad Shape Till Friend Recommended Dreco Which Restored His System To Healthy Functioning. Though Seventy Years Of Age, He is Back At Work and Feels Fine.

"For over two years," says Mr. J. Elliott, of 522 Rogers street, Peterboro, Ont. "I have been in such a badly run-down condition that I could not get around to do my work. I simply had to give up altogether. I was so weak I could hardly keep on my feet and although I spent hundreds of dollars trying to get relief, I kept gradually getting worse instead of better.

"My kidneys were in bad shape and my back ached so I could hardly stoop over. My nerves were so bad that I could hardly sit still in my chair and I continually had a tired, worn-out feeling. Constipation too, was chronic with me.

"Finally, one day, a friends of mine advised me to take Dreco. That's about two months ago and in that short time it has put me in better shape than I have been for years. I have taken four bottles of this grand medicine and feel extra [illegible] for my age.

"I have already resumed my work and can work all day long without tiring. My nerves are steady and I am no longer troubled with headaches. My bowels are regular every day. I cannot praise Dreco too highly as it is the only medicine that has done me any good."

What a fine thing it would have been had Dreco been available for Mr. Elliott a few years sooner. Think of the suffering it would have saved him; then think of the suffering it will save you and start the treatment without delay. Let this pure herbal remedy tone and regulate your system and rid it of impurities. Dreco contains no mercury, potash or habit forming drugs and is always safe and reliable.

Dreco is being specially introduced in Peterboro by Bond's Drug Store. Go there today and ask for Mr. Vaughan, the Dreco Expert, and let him explain the merits of this great remedy. There is no charge and he will tell you honestly if he believes Dreco will benefit you. Dreco is also sold in Lakefield by E. H. Northey, in Campbellford by J. E. Birks, and by a good druggist

NO ARGUMENT

About These Values!

Choose what you like at these Prices; Wear 'em, If they don't Satisfy—or more—Get your mony back

$29.75 *These Suits will Save you money!* **$29.75**

They will bear close inspection. The more critical you are the more you'll appreciate the supreme quality. Made in styles for dress or work; each the finest of its kind. Don't judge by the price. They were made to sell $35.00 to $40.00. Of very high-grade English worsteds. Properly tailored.

Other Suits Specially Priced For Saturday

$15.00 $19.50 $22.00

OVERCOATS

The style success of the season! Right now you feel the need of an Overcoat. Right now is the time to get the best selection. Right here is the place to get that selection—and you only pay what is reasonable for Coats of the quality.

MEN'S OVERCOATS SELL FROM $13.75 to $42.00

BOYS' OVERCOATS SELL FROM $7.75 to $15.00

Specials in Furnishings For Saturday

Boys' V-Neck Pullovers	75c
Boys' Blue Chambray Shirts	50c
Boys' All-Wool Stockings	50c
Boys' Blouses, 6 years only	25c
Boys' Collars, soft, 12½ to 13½	2 for 25c
Boys' Tweed Caps	65c
Boys' Fleece Combinations	$1.19
Boys' Tweed Bloomers	$1.65
Boys' Jerseys, all-wool	$1.95
Boys' Wool Shirts and Drawers	$1.00 and $1.25

CHILDREN'S OVERCOATS

Heavy blue chinchilla, velvet collar, button to neck, double breast, flannel lined, half belt, brass buttons. Regular up to $12.50, for

$8.95

Men's Shirts	$1.19 to $1.95
Men's Sweaters, roll neck	$1.95
Men's Sweater Coats	$1.95 and $2.95
Men's Tweed Caps	95c
Men's Fleece Combinations	$1.49
Men's Shirts and Drawers	75c
Men's Felt Hats	$2.95

WOOL MUFFLERS

Heavy All-Wool Mufflers in beaver, fawn and grey, border on ends, well brushed. Extra value

75c and $1.25

OAK HALL

409-11 GEORGE ST. TELEPHONE 944

ROBT. FAIR & CO. LTD.

The Y.W.C.A. Campaign Deserves the Help of Everyone

SATURDAY BARGAINS

Ladies' 20c H.S. Pure Linen Handkerchiefs 4 for 50c

2 HOUR SALE 9 to 11 a.m.
NO 'PHONE ORDERS, PLEASE

$1.00 All Wool Dress Serge on Sale for 59c yard

You can have choice of black, navy, cardinal, brown and Copen. 40-inch.

40c Plain Black Percaline Lining, 25c yard

100 yards only, 36-inch, perfect quality.

$2.50, $3.00 All Wool Serge, $1.50 yard

Suitable weight for dresses or skirts for winter wear. A very superior quality. Shades are sage, myrtle, plum, maroon, dark grey, etc. 52 and 54-inch. Also navy, black and Copen. with fine stripe.

Sale of Perrins' Kid Gloves $2.50, $2.75 Colored Kid Gloves, $2.00 pair

You can have choice of black, grey, brown, tan and white. Sizes 6 to 7½.

42-INCH ALL-WOOL CREPE, IN GREY AND SAND, $1.85 YARD

$3.50 White Flannelette Blankets 12/4 or the very Largest Size. Perfect Quality. Pink or Blue Borders. Sale Price, Tomorrow - - - - Pair **$2.95**

60c WHITE BATH TOWELS, PAIR - 45c
English make, hemmed ends, all-white.

50c WHITE COTTON HUCK TOWELS, PAIR - - - - - 35c
Good large size, 18 x 36 inches; red border.

20c HEMMED WHITE TEA TOWELS, EACH - - - - - 15c
Hemmed ready for use, fine stripe border.

25c PURE LINEN ROLLER TOWELLING TO SELL AT, YARD, 20c
White with border and white with stripe.

20c FACTORY COTTON, 8 YDS. $1.00
34-inch. A weave free from dressing.

25c AND 30c STRIPE, CHECK AND PLAID FLANNELETTE, ALL ONE PRICE, YARD - - - - - 20c
You'll find in this lot just what you require in Flannelettes, 27-inch.

$1.60 PURE WHITE TABLE DAMASK, SALE PRICE, YARD - - - - $1.25
64-inch, Irish manufacture. A quality that will give good wear.

70c DARK GREY MILITARY FLANNEL ON SALE, YARD - 55c
Specially for men's and boys' shirts, 28-inch.

50c DARK GREY UNION FLANNEL TO SELL AT, YARD - 40c
A real good heavy English Flannel, 30-inch.

75c YARD-WIDE FLORAL ART SATEEN TO SELL AT, YARD - 39c
Specially suitable for covering comforters.

$4.00 SILKOLINE COVERED COMFORTERS ON SALE, $3.25
A good, warm, regular bed size Comforter at a special Sale price.

REMNANTS OF DRESS VOILES THAT WERE UP TO 85c YARD TO CLEAR AT, YARD, 20c

$1.50 SCOTCH FINGERING YARN FOR, LB. - - - $1.25
4-ply, in greys, scarlet and black. An A1 quality.

45c VELOUR-FINISHED WRAPPERETTE, YARD - - - - - 35c
Small designs, suitable for warm house dresses, 27-inch.

$2.50 SILK AND WOOL CASHMERE HOSE, PAIR - $1.95
Olive, brown and fawn shades, with embroidered clock.

$1.00 LADIES' WHITE FALL WEIGHT VESTS TO SELL AT, EACH - - - - - 65c
Have long sleeves, with buttoned front.

HEAVY GREY BLOOMERS, WITH WHITE FLEECEY LINING FOR, PAIR, $1.00

CHILDREN'S FLEECE - LINED SLEEPERS, PAIR - - $1.25
For ages 1 to 7. A splendid warm garment.

$4.50 Black and Brown Costume Velvet One Yard Wide, on Sale for, Yard - $3.75

$35.00, $37.00 Plaid Sport Coats to Sell at $29.00 each
Come in the morning. You'll have a better selection.

$25.00 Fur Trimmed Velour Coats at the Low Price of $19.50
Very special price for Saturday selling. You'll like a Fur Trimmed Coat for winter, and here is one within reach of all.

$19.50 Silk Dresses, $9.00
9 to 12 a.m. Sale of Silk and Crepe Knit Dresses. A bargain like this will be snapped up quickly.

$8.00 Silk Blouses, $5.00
Fashioned from an excellent quality of silk crepe de chine. Shop in the morning for best selection.

6 only, $3.00 House Dresses to clear at $1.98 each.

Knitted Underskirts for 69c each.

Heavy White Flannelette Nightgowns, Finished With Pin Tucks, Long Sleeves and High Neck, each $1.50

White Opaque Window Shades to Sell at 89c each
A bargain lot from the maker because they are slightly imperfect. Come and see them. Size 37 x 70 inches. Mounted on good rollers.

50c Curtain Madras, 33c yd.
Extra special quality for the price. Suitable for any window.

$18.00, $21.50 Tapestry Rugs, $10.00 each
3 x 3 and 3 x 3½ yards. Conventional designs. See this special in the morning.

40-in. Armure Cloth, 95c yd.
Rose, green, brown and blue. Specially suitable for portiers.

35c Comforter Covering, 25c yard
36-inch. A splendid range of designs to select from.

$1.65 Combination Window Shades for $1.25 each
Combination of white and green. Size 37 x 70 inches.

3 only, $22.00 Homespun Suits to clear at $5.00 each.

LOCALS

DR. T. P. McCULLOUGH,
Eye, Ear, Nose and Throat Specialist, 166 Brock St. Phone 36W. d:f

W. J. CLANCY, AUTO LIVERY.
'Phone 1838. For Taxi Service, New 7Passenger Studebaker Sedan. 26d-116-4014

PHONOGRAPH REPAIRS.
T. Griffin, 124 Park Street, opposite C. G. E. 'Phone 2163W. Prompt attention. m-w-f-122-4097

REMOVAL NOTICE.
G. Dunford's Auto Livery and Baggage Transfer has been moved from 167 Brock Street to 384 Aylmer Street. Phone 518. 26d-116-4013

HAROLD DUNFORD'S AUTO LIVERY.
Call 224 for Taxi and Auto Service. New Seven-Passenger Studebaker in Service. 78d-199

PIANO TUNING AND REPAIRS.
First-class work only. W. Lawson. 'Phone 1953W. 20 Years' experience. Pianos, player pianos, grands. 533 Chamberlain Street. 3d-106-4212

FOR BETTER HEALTH
Consult DR. LANGFORD, Chiropractor. Office, Bank of Toronto Chambers. Hours—10-12 a.m., 2-4 and 7-8 p.m. At Lakefield Tuesday and Friday afternoon. dtf.

WRIGHT'S CIGAR STORE
For Saturday only, we will give away with every 25c purchase or over one package of Wright's special 15c package of tobacco. Wright's Cigar Store. 2d105 4227

COKE AND WOOD
Nut Coke for heaters and ranges. No soot, no smoke, or waste.— 1-2 ton or 17 coal bags full $7'25; 1-2 cord 12" Dry Mix Wood $4.75; 1-2 cord 12" Dry Hardwood $7.00. —DINSDALE'S, 'Phone 153. dtf

TOOLS.
I will sell an extra fine lot of machinist and garage tools on Market Square Saturday, commencing 10 a.m., the property of the late Harry Parks. Machinist tools will be sold at 2 p.m. W. J. Hancock, auctioneer. 2d-105-4230.

RECEIVED FIRST PARCEL.
A city mail delivery has now been extended to Brownton. It started yesterday. John Brownlee, a basket-maker, who resides in Brownton, was the first person to receive a parcel by the new delivery.

TRUTH MISSION MEETING.
The regular weekly cottage prayer meeting of Truth Mission will be held this evening at the home of Mr. and Mrs. Robert Glover, 49 Maria Street, East City. All welcom.

"INVESTMENTS SUPREME"
To those who will have funds for investment on or about Nov. 1st, I recommend for your consideration Ontario Government Bonds, selling at 98 and accrued interest, from Oct. 15th, yielding 5.14. Bonds may be registered as to principal. Denominations $500 and $1,000. Reg. H. Turner, 543 George street. 'Phone 501. dtf.

USED VICTOR, $16.00
One Victor Phonograph in good order, Saturday bargain price, $16.00.

* * * * *

All Blue Amberol Records, on sale Saturday, 2 for 75c.

* * * * *

Hundreds of Columbia records, all new, your choice Saturday 3 for $1.00.

* * * * *

Radio fans are enjoying fine concerts every evening now. Better join the ranks. Talk it over at our store and arrange for a demonstration in your home or elsewhere. J. M. Greene Music Co., Ltd. Charlotte street. 2d-105

IN MEMORIAM
FOY—In loving memory of my dear brother, Pte. Ernest C. Foy who died in Mountain Sanitorium, Hamilton, November 2nd, 1922.
Deep in my heart lies a picture
Of a loved one laid to rest
In memory's frame I shall keep it.
Because he was of the best.

My lips cannot speak how I loved him
My heart cannot tell what to say,
I have lost Heaven has gained
One of the best the world contained

God took him home
It was His will
Forget him not
I never will.
—Sadly missed by Sister Olive.

"PEARLS"

—Her taste for Pretty Things will be pleased by this Lovely Necklet of Delicately Colored Pearls.

—Pearls will be worn more than ever this Winter, and there is no Bead that looks so beautiful as the Pearl.

—We are showing our New Pearls in Special Gift Boxes, at Prices Very Reasonable.

Select Early.

Warne Bros.
DIAMOND HALL
349 George Street

IN MEMORIAM
FOY—In ever loving memory of our dear son and brother, Pte. Ernest C. Foy, who died in the Mountain Sanitorium, Hamilton, November 2, 1922.
Fresh in our hearts your memory clings,
Yet our hearts are sore,
But each passing year will nearer bring
The day we shall meet once more
We little thought when we said good bye
And we parted dear Ernest that you were to die,
Grief that we feel, words cannot tell
For we could not be near to bid farewell.
—Sadly missed by Father, Mother, Brother and Sisters.

GROCERY SPECIALS

5lb. Gran. or Brown Sugar	53c
Bacon, per lb.	30c
Bread	16c
Icing Sugar, 2lb. for	25c
Dates, per lb.	9c
Prunes, per lb.	10c
Pulled Figs, per lb.	10c
Campbell's Soups, 2 for	25c
Eggs, per Dozen	41c
Tea, Extra Special, per lb.	58c
Cooking Apples, Peck	30c
Canned Corn, 2 for	25c
Princess Soap Flakes	20c
2lb. Soap Chips	25c
Allen's Sweet Cider	
Heniz' Catsup, reg. 35c, for	30c
Heinz' Pork and Beans, reg. 20c	2 for 35c
Soda Biscuits, 2lb. for	27c
Pastry Flour	75c
Grapefruit, 5 for	25c

Orders Delivered — 'Phone 271

J. E. LILLICO
354 CHARLOTTE ST.

JUSTICE RULES OUR BUSINESS CONDUCT

BELLEGHEM'S FUNERAL SERVICE PHONE 85 AMBULANCE

Dr. Goodwin
Chiropractor
Palmer Graduate
106-108 Barrie Building
Lady Attendant 'Phone 431
Hours: 10-12 a.m., 2-4 and 7-8 p.m.
Office closed Tuesday and Thursday Evenings.

IN MEMORIAM.
In loving memory of our beloved son-in-law, Ernest C. Foy, who passed away November 2, 1922.
Brief, brief, was the dream of pleasure;
The Angel of Death had come,
And raised him from weakness and sorrow,
To his Heavenly Father's home;
Raised him to one of the mansions
Prepared by a Saviour's grace
To behold the glory shining
From the Heavenly Bridegroom's face.
Prayer shall then blend with our weeping,
God grant that in glory above,
We all may stand united
In the bonds of peace and love.
—Inserted by Mr. and Mrs. P. Card and family.

IN MEMORIAM.
FOY. — In ever loving memory of my dear husband, Ernest Charles Foy, who passed away Nov. 2nd, 1922:
By the gate I'll meet you,
'Neath the golden sky,
Meet you at the portals,
I'll meet you bye and bye,
Where no flowers wither,
And no pleasures cloy,
In that land of beauty,
In that land of joy.
—Inserted by his loving wife.

Shur-on Glasses

All Nature Invites the Eye In October

Keen, clear vision was never more of a blessing to the HUNTER and SPORTSMAN than NOW.

Be sure that your eyes are right.

M. J. ROCHE
OPTOMETRIST
188 CHARLOTTE

RADIO

Heard last night in Peterboro over a Northern Electric Set, from

Kansas City, Mo.—A lot of good musical selections, using a loud speaker and a Northern Electric Set.

NORTHERN ELECTRIC GETS RESULTS! We are District Agents.

J. M. Greene Music Co, Ltd
House of Good Music - Charlotte St.

NORWOOD FRESH-MADE CREAMERY

BUTTER, lb. 38c

6 Heinz Dill Pickles 25c	4 lbs. W. Soda 10c
6 lbs. Wheatine, Corn meal or graham flour 25c	3 Slick Hand Cleaner 25c
Palmolive, 3 for 20c	500 lbs. Fresh Chocolates — Assorted Flavors, lb. 29c
4 doz. Clothes Pins 10c	
2 Shredded Wheat 23c	2 pkgs. Post's Bran 35c
5 lbs. Rolled Oats 19c	5 lbs. Mixed Honey 49c
10 lbs. Rolled Oats 35c	10 lbs. Mixed Honey 95c

FREE — To the first 200 boys or girls making a purchase in either store One Scribbler FREE.

3 Quaker Corn Flakes 25c	2 lbs. Ginger Snaps 25c
3 Ivory Flakes 25c	Tanlac, Special 93c
3 Baby's Own Soap 25c	Zinc Wash Boards 47c
Peanut Butter in 1 lb. toy pails, ... 25c	Campbell's Soups, 2 for 25c
Singapore Pineapple 23c	2 Cans Cherries of Pears 35c

Our Bulk Ceylon and India Blend Tea is giving good satisfaction. Per lb. 59c

Cooking Onions, peck 50c	3 Star Matches 25c
6 Toilet Paper 25c	Non-Such Stove Polish ea. 17c

60 Hunter St. E. | Boyle's CASH & CARRY GROCERY. | 168 Charlotte Street

Economy is the Easy Chair of Old Age

5 lb. Pail White Clover Honey 70c

2,500lb. Choice Seedless Raisins, lb. 10c	GRANULATED SUGAR 9 Lbs. for 95c
Buy them by the Box of 25lb.	CEREALS
DRIED FRUITS	6lb. Fresh Rolled Oats 25c
Large Meaty Prunes, 2lb. 25c	4lb. Fresh Farina 25c
Pulled Figs, 2lb. 25c	2 Pkgs. Shredded Wheat 25c
Evaporated Peaches, 2lb. 25c	2 Pkgs. Puffed Wheat 25c
Apricots, Choice, lb. 15c	Corn Flakes, any kind 10c
Hallowe Dates, lb. 10c	
FRESH VEGETABLES	FRESH FRUITS
Carrots, Peck 25c	Extra Choice Snow Apples and All Kinds of Cooking Apples.
Beets, Peck 30c	Red or Green Imported Grapes
Parsnips, Peck 50c	Fresh Table Figs
Turnips, Peck 25c	Cranberries, Quart 20c
Crisp Hearts Celery, 2 Bunches for 25c	Ripe Bananas, Dozen, 50c, 60c
Head or Leaf Lettuce, Ripe Tomatoes,	Juicy, Seedless Oranges, 40c, 50c and 60c
	Spanish Onions, 3lb. for 25c
Squash and Solid Cabbage.	Machine-Sliced Bacon, Sugar-Cured, lb. 35c
Fresh Machine-Chopped Hamburg Steak, 2lb. for 25c	...Half or Whole Side, lb. .. 32c

FITZPATRICK & GERAGHTY
Charlotte and Park - 'Phones 492-2110
Rubidge and Dalhousie - 'Phones 481-2111

It Pays to Advertise. Read the Want Ads.

"It's Confidence that does it"

Last Day of Our Sale

Tomorrow (Saturday) ends our big Annual Sale, and here's a list of cut prices that should make Saturday equal to any three previous days of the Sale. The savings represented are so good it will pay anyone to buy ahead in quantity.

There's an interesting prize contest that closes with the Sale also. For every dollar of purchase or paid on account you make an estimate of the number of parcels we deliver in the 10 days of the Sale. There are

EIGHT GOOD PRIZES

1ST, 50 LBS. SUGAR; 2ND, 25 LBS. SUGAR, AND NEXT 6, A LB. OF BEST TEA

CAMPBELL'S AND TWEED CREAMERY BUTTER - lb. 39c

SUNDRIES	
Sal Soda	3 pkgs. 25c
Snap Hand Cleaner	2 tins 25c
Slick Hand Cleaner	2 tins 25c
Rice	3 lbs. 25c
Sago	2 lbs. 25c
Split Peas	3 lbs. 25c
Lentils	2 lbs. 25c
White Beans	3 lbs. 25c
Marrafat Peas	3 pkgs. 25c
Mushroom Catsup, bottle	25c
Double Cream Custard, large tin	30c
Gunn's Pure Lard, lb.	23c
FRUIT	
Oranges, our special, doz.	55c
Other prices	30c, 35c and 50c
Cranberries, lb.	20c
Lemons, doz.	30c

Blenheim Apples, peck	60c
Ribston Pippin, peck	60c
Tolman Sweets, peck	75c
MacIntosh Reds, peck	85c
FLOUR	
Reindeer	98 lbs. $3.40
Delight and Nevada	24 lbs. 79c
Swansdown Cake Floor, pkg.	35c
VEGETABLES	
Potatoes, bag	$1.35, or 2 pecks 55c
Celery, each	15c and 20c
Lettuce and Parsley, bunch	5c
Parsnips and Carrots, peck	25c
Onions, cooking	4 lbs. 25c
Spanish Onions	3 lbs. 25c
Sweet Potatoes	3 lbs. 25c
Citrons, each	15c and 20c
Cabbage, each	15c and 20c

HEINZ 57 SAMPLING DAY

On Saturday everybody is invited to come to our Store and meet Mr. Doherty, representative of the company, and try his samples.

CEREALS	
Rolled Oats	10 lbs. 40c
Rolled Wheat	4 lbs. 25c
Wheatlets	5 lbs. 25c
Corn Meal	5 lbs. 25c
Shredded Wheat	2 pkgs. 25c
Sugar Crisp	3 pkgs. 29c
Tillson Bran, package	18c
Quaker Oats, pkg.	24c
Puffed Rice	2 pkgs. 35c
Puffed Wheat	2 pkgs. 25c
Roman Meal, pkg.	30c
Cream of Barley	30c

TEA, COFFEE AND COCOA	
Black Salada Tea, lb.	68c
Our Own Blend Tea, lb.	60c
Our Own Blend Coffee, lb.	40c and 58c
Fry's Cocoa, ½-lb. tin	22c
Cocoa, good quality	2 lbs. 25c
Ever-Ready Cocoa, tin	5c, and 10c
NUTS	
French Broken Bordeaus and Almonds, lb., or	40c 2 lbs. 75c
Large Brazils, lb.	25c
California Budded, lb.	40c

St. Lawrence Pure Cane Sugar - 8 lbs. 86c | Grape Fruit 60c Doz. 4 for 25c | Guaranteed Good Eggs 39c Doz.

PORTER S. WHITE Co.
Two Phones. 1960-1961 334 George St.

VERDICT OF NOT GUILTY

SYDNEY, Nov. 2. — (Canadian Press).—John MacDonald, Toronto charged with uttering seditous language at Sydney last July, was found not guilty by a jury in the supreme court esterday.

SPILLED INK.

When ink is spilled on the carpet wash it out with sweet milk and sprinkle white cornmeal over it. Let the cornmeal stand for 24 hours before you sweep it up and you will find the stains entirely removed.

IN MEMORIAM

WEART—In loving memory of Margaret Weart, our only daughter, who departed this life on November 2, 1921.
Lovingy remembered each day.
—Inserted by her loving Mother and Father and Fred.

Another Knockout Blow

DEAN will deliver another knockout blow to candy prices Saturday. Come early while the bargains last.

Patterson's hand dipt chocolates regular 60c - - - - 35c | Cowan's Peanut Bars - - - - - 13 for 25c

Two Stores **301 GEORGE ST.** Opposite Capitol Theatre **336 WATER ST.** Opposite The Market

NUT-KRUST ELECTRIC BAKERY

Exacting Clean. Quality Supreme.

"WHY WORRY"
About
"MARRIED LOVE"
When
"SIX DAYS"

Of purchasing your FOOD PRODUCTS from this store will show you the way to solve the problem. Marital happiness, or any other kind of happiness, is based on good digestion and good things to digest, and both are assured by the constant use of our

BREAD, BUNS AND CONFECTIONS.

Make your purchase from the following list and be happy:

BUNS

Chelsea Buns, Vanilla Buns, Butter Cream Buns, Bath Buns, Sugar Twist Buns, Fruit Pan Buns, Brown Buns, Plain Buns.

CONFECTIONS

Cream Puffs, Chocolate Eclairs, Custard Tarts, French Apples, Cherry Shortcakes, Tarts, Turnovers, Cheese Cakes, Cobourg Cakes, Eccles Cakes, Walnut Bars, Cocoanut Bars, Fruit Slices, Shortbread, Macaroons, Walnut Cakes, Doughnuts, Fudge Cakes, Layer Cakes, Cherry Cakes, Ribbon Cakes, Rice Cakes, Jelly Rolls, Iced Squares.

PIES

Pumpkin Pies, Lemon Pies, Apple Pies, Raisin Pies, Meat Pies.

Nut Krust Electric Bakery, 326 George
The Home of Wholesome Food Products.

JACKIE COOGAN
as Charles Dickens beloved character
OLIVER TWIST
CAPITOL—NOW !

The Evening Examiner

PROBABILITIES.
Southeast winds, fine and mild; to-morrow, southeast winds, mild, with rain before night.

VOL. LIII., No. 105 PETERBOROUGH, SATURDAY, NOVEMBER 3, 1923 PRICE THREE CENTS

GRAND TO-NIGHT, GUS HILL'S MINSTRELS, also MONDAY EVENING Popular Prices 50-75-$1

LIVING COST DOUBLE SINCE FIRST YEAR OF CENTURY IN DOMINION

Family Could Live On $9.37 a Week In 1900 But Same Food and Necessaries Now Cost $20.97 Slight Decrease Since 1920.

PRICES LOW HERE

Looking backward to 1900 and comparing the cost of living then and now it is found that a weekly family budget of staple foods, fuel lighting and rent gleaned from the average of sixty cities in Canada was 9.37 compared with $20.97 this year, an increase of over 100 per cent.

Considering the articles of food that every family must have it is found that plain white bread costs $1.02 against 55 1-2 cents for 15 pounds, are average family consumption. Evaporated apples in 1900 cost 9.9 cents a pound to-day the average price is 19.6 cents. The four pounds of sugar consumed in a week by the average family cost 21.6 cents in 1900; this year the price went up to nearly 50 cents and in September it was 45.2 cents.

An examination of the comparative prices shows that not a single article of the 29 staple foods listed by the Government has decreased in price, and in addition to foodstuffs, fuel, lighting and rent have all increased.

Fuel and lighting cost $1.50 a week in 1900 compared with $3.51 this year. Rent of a house for a week averaged $2.37 then; it is now $6.96.

This tabulation shows that considering only the staple foods and necessary shelter and heat the weekly expenses of the average family in Canada have more than doubled in 23 years. There has however, been a steady decrease in most prices since the peak in 1920. In that year the cost of food was $15.95 for a week, compared with the present cost of $10.46. Fuel and lighting have dropped from $3.92 to $3.51. In the tabulation of all living necessaries —food, heat and rent, the last named is the only item that shows an increase over 1920. The average then was $6.45 a week whereas it is now $6.96.

Good average Here

While the Government tabulation shows that prices of many commodities in Peterborough are higher than in other cities of the same population in Ontario prices on the whole compare favourably with the average for the Province. A few of the exceptions are stewing meat, the average for the province being 12.3 cents and the Peterborough price 16.4 cents, the highest in all Canada with the exception of a small city in British Columbia. The average Ontario price for sliced breakfast bacon was 40.4 cents; the average Dominion price 43.3 cents, and the Peterborough price 44.6 cents.

Rolled oats in Peterborough were 5.8 cents in September, compared with the Ontario average of 5.2 cents and the Dominion average of 5.5 cents. Only three cities in Ontario had a higher price for this commodity. Potatoes cost 50.1 cents per 15 pounds in Peterborough, compared with an average in the Province of 46.5 cents and in the Dominion of 39.9.

Peterborough had lower prices on the following commodities, compared with the Ontario average; rib roast; mutton; pork; cod steak; canned salmon; eggs; butter; oleomargarine; cheese; flour; rice; tomatoes; in cans; canned peas; prunes; raisins; currants; canned peaches; marmalade; syrup; sugar; tea; cocoa; salt; pepper; cream of tartar; laundry starch; soap; anthracite coal; bituminous; hard wood in stove lengths soft wood long or cut; mill wood, and coal oil. Rents are also lower here compared with the Ontario average but are higher than the Dominion average. A six-roomed house with incomplete modern conveniences or none is given at $16 to $25 a month in Peterboro' whereas the Canada average is $12.29

TRINITY LADIES' AID WILL PRESENT "SCENES IN THE UNION STATION," IN REID ST. HALL, FRIDAY EVENING, NOV. 9TH. TICKETS 25c. 2d3 8 4188

I. O. D. E. ARMISTICE DAY TEA
THE DATE?
FRIDAY, NOV. 9TH.
THE TIME?
4 TO 6 P.M.
THE PLACE?
THE A. MORIES.
THE OBJECT?
MEMORIAL EDUCATIONAL FUND.
3d368

A Midnight Session of German Cabinet

BERLIN, Nov. 3.—(Canadian Press).—New York's appraisal of the mark on the basis of one and two-third trillion to the dollar moved Chancellor Stresemann to convoke a midnight session of his rump Cabinet, at which several emergency ordinances were proclaimed for the purpose of forestalling a similar collapse of the mark in Berlin.

The Government now will permit payments to be made in foreign currencies, although it is prohibited to specify gold exchange as the sole medium of payment.

POWERS VESTED IN LORD MAYOR OF LONDON CITY

Sir Louis Newton Will Inherit the Almost Autocratic Rights of His 832 Predecessors.

A POMPOUS OFFICE

(Special Despatch to the Examiner)

LONDON, Nov. 3.—On November 9th Sir Louis Newton, the eight hundred and fortieth Lord Mayor of London will be installed into office with all the pomp and circumstance associated for centuries with Lord Mayor's Day.

Sir Louis will, on his appointment to office, inherit the rights and almost autocratic powers of 839 predecessors who have ranged over almost every imaginable rank and station in life. But although these 839 Lord Mayors date only from the time of the Norman Conquest, the office really goes further back, to the reign of Alfred the Great, who, in A.D. 886, appoints his son, Ethelred, to be Port Reeve and Chief Magistrate and Ealdorman (or Alderman) of London. The title "Port Reeve" was subsequently changed to the Norman equivalent of Bailli, which Richard the First in turn anglicised into Mayor.

But it was not until the reign of John that the office of Lord Mayor as it is today, was regularly confirmed, with the authority to elect a new "Chief Alderman" once a year.

His Powers.

To the many people who hear of the Lord Mayor on his appointment and retirement only, it may be interesting to learn that the Chief Alderman of the City is really a very important personage. His residence is the Mansion House, one of the handsomest houses in London — standing in the Poultry, and facing the Royal Exchange. The Mansion House has been the official residence of the Lord Mayor since 1753, the first tenant being Sir Crisp Gascoigne.

The newly-elected Lord Mayor will take oath that he will "well and lawfully serve the King's Majesty in the office of Mayor," and this undertaking provides him with powers that in olden days, proclaimed him in real truth a Monarch of the City. Without his permission, no troops may pass through the City, and even then, fixed bayonets must not be carried, and the troops are not allowed to bear flying colors. Another right (which is, however, more conventional than otherwise) is that of visiting the Tower of London at any time of the day or night, and for this purpose the sentries' pass-word is brought to him daily.

But perhaps the most important of the powers that Sir Louis will inherit is the authority to close the Stock Exchange, if the occasion arose. This right dates back to the reign of Edward the First, when a law, which has never been repeated, and bearing the King's seal, proclaimed that no broker can do any business without having a duly signed and sealed license from the Lord Mayor.

Sir Louis Newton's temporary rank and precedence will be that of an Earl, and he will be addressed as "My Lord" and his wife as "My Lady." He has the privilege of seeking audience with the King at any time.

His Salary.

The Lord Mayor's salary for the

Continued on page 13.

WEDDING TOOK PLACE IN THE CHAPEL ROYAL

Crown Prince of Sweden and Lady Louise Mountbatten Married Today.

A QUIET WEDDING

LONDON, November 3. Canadian Press. — Before the ancient altar of the intimate little chapel royal in St. James Palace where many kings and queens have been wedded since the days of Hnry VIII., the Crown Prince Gustave Adolph of Sweden, took as his second bride this afternoon Lady Louise Mountbatten.

There was none of the splendor or grandeur about the ceremony such as the weddings of royalty in the vast Westminster Abbey have known. It was a simple as could be considering the high state of the bridegroom and the bride, and the presence of so many royal social witnesses, ambassadors, and titled aristocrats. Fewer than 300 persons were able to find seats within the narrow confines of the chapel.

Prince Gustave wore the uniform of a general of the Swedish army. His brother, Prince Wilhelm, in naval uniform, acted as best man.

The bride, wearing a gown made of Indian silver gauze, which had been given her by her uncle, the Grand Duke of Hesse, was accompanied to the altar by her brother, Lord Louis Mountbatten.

The hymn, "Lead us, Heavenly Father," was sung by the choir. It was followed by the 67th Psalm.—"God be Merciful unto Us."

Acting as bridesmaids were the four princesses of the Royal House in Greece, Margaret, Theodore, Cecilla and Sophia, nieces of the bride. The bride's train was borne by her little nephew and niece, the Earl of Medina, and Lady Tatiania Mountbatten, children of the Marquis of Milford Haven, who is Lady Louise's brother.

The first part of the marriage ceremony was conducted by the Archbishop of Canterbury, the second part by the Bishop of London, who is Dean of the Chapel Royal.

At either side of the bride and bride groom sat the reigning Sovereigns of Sweden and Great Britain.

Members of both Royal Houses occupied seats nearby. Behind them were the bridesmaids, and distributed through the rest of the chapel were notables of Great Britain and Sweden and of many other countries.

BALDWIN SPEECH MAY START FIGHT

Situation In England Is Shaping Up For General Election.

LONDON, Nov. 3. — (Canadian Press).—One effect of Prime Minister Baldwin's speech at Manchester has been to strengthen the conviction that a general election is inevitable within a comparatively short time. Some observers see the significance in the phrase the Premier used when, after asserting that the problem of unemployment necessitated recourse to radical and drastic measures, he said he proposed to tax manufactured goods, especially those imports which caused the greatest amount of unemployment, and then added, "Let others say how they would set out to achieve the end we all have in view, and then let the country decide."

Neville Chamberlain, the Chancellor of the Exchequer, in a speech at Cardiff, Wales, last evening, referred pointedly to the need of an election on the tariff question, and intimated no time would be lost in appointing a committee to construct the framework of a general tariff on manufactured goods.

There is still a general expectation that an election will be held in January or, at the latest, in February.

MISS MOZETTE MYERS GAVE DEMONSTRATION

This evening, from seven o'clock until store closing time, every half-hour, Miss Mozetta Myers, who is at present at the Turnbull store giving demonstrations of Boncilla Beautifier methods, will wind up her week's work. The demonstration includes an exposition of the proper methods of applying the various Boncilla preparations, accompanied by a talk on the general care of the skin. Miss Myers, who demonstrated the preparations at the Canadian National Exhibition in Toronto, and recently, at the Robert Simpson establishment in that city, is on her way to Ottawa and Montreal, thence to New York.

Gun Boats Engaged in Protecting Ports

SHANGHAI, November 3 (United Press). — British, American and Japanese gunboats are now engaged in protecting foreign shipping on the Yangtse River following the breakdown.... of the Chinese Navy, due to the Sun Yat Sen rebellion.

The upper Yangtse has been closed to foreign commerce because of the fighting in the Province of Sze-Chuan, the richest centre of China's wealth.

Sun Yat Sen's purpose in disturbing this region is to try to demonstrate that the new Government of President Tsao-Kun is not recognised beyond a limited radium from Pekin.

REQUESTS LEASE RIVERSIDE PARK

Would Make Ground Improvements This Fall if Property Was Leased Now for 1924

Secretary F. E. Convery of the Peterboro Baseball Association, in a communication asked the City Council last night that the association be now leased Riverside Park for 1924, as they wished to make improvements which should be done this fall.

Ald. Maher thought this matter ought to go to the Parks Committee as this year's council should not tie the hands of next year's body. Besides, he said, the other sports associations might like to have some? thing to say regarding leasing the park, and action by council now would not give them a look in.

Ald. Phelan replied that the improvement in mind is digging up the infield of the ball diamond and replacing the present surface with loam. This must be done now, if at all, for next year's games, as water lies in the park too late in the spring to undertake such work then.

Ald. Phelan here contended that whoever leased the park should have a three or four years' lease, for no association can make needed improvements under a one year's rental.

Guelph, he said, raised $25,000 for their ball park, by bylaw, and its lease holds good as long as the debentures live. They work on a percentage basis.

The aplication went to the Parks Committee, and will not likely be dealt with by this year's council.

CHIEF CONSTABLE ON POLICE WAGES

Will Sit Pat For The Present and Wait Action

Chief Constable S. Newhall is sitting pat between the adamant Police Commission and the appropriation-cutting City Council, he says. In fact he declares there is nothing else for him to do.

Asked whether it was true that credit had been refused his men in stores, following the announcement that no money would be available for wages after November 15, the Chief said he had heard something about it, but did not pay any attention to it.

SAYS ANOTHER WAR THREATENS EUROPE

NEW YORK, Nov. 3.—(Special). — We must protect Germany from further chaos, warns Dr. Fridtjef Nansen, explorer and Nations' League official, who says another war threatens.

G.W.V.A. MEETING.
THE REGULAR MONTHLY MEETING OF THE G. W. V. A. WILL BE HELD ON MONDAY EVENING, WHEN THE NOMINATION OF OFFICERS FOR THE YEAR 1924 WILL TAKE PLACE. EVERY MEMBER IS REQUESTED TO BE IN ATTENDANCE. AFTER THE BUSINESS OF THE EVENING IS COMPLETED, AN ADDRESS BY HIS HONOUR JUDGE HUYCKE WILL BE GIVEN. AND ALL RETURNED MEN ARE REQUESTED TO COME AND SPEND A PLEASANT EVENING. MR. R. J. DEVEY WILL OFFICIATE AT THE PIANO.

BLIND MAN ON MARKET LENDS TOUCH PATHOS

A Busy Market With Lots of Vaudeville For Buyers and Sellers

RAPID HAIR GROWER

The merry music of the blind man and the bright sunshine of the clear autumn morning made the farmers' market a pleasant gathering place to-day. The crowd that throngs the open section gathered in groups about the entertainers who formed this morning's attractions on the open square. Here a versatile pair of gentlemen pulled teeth and removed corns and gave away prize packages to help along the sale of razors. Johnny, a ventriloquist doll, whose plastorpate had sprouted a bushy fringe, probably by the use of the hair tonic that one of the pair was advertising, entertained his hearers with a line of wide-eyed lip. An Indian medicine man and the two auctioneers formed centres for other gatherings.

Eggs were practically non-obtainable in the basket section this morning. The contents of the few baskets on view were selling for fifty cents a dozen. Butter also was very scarce, asking forty cents a pound. Chickens were down to the zero mark of twenty cents a pound on some of the tables this morning, the same price that was asked for year-old hens. Chickens earlier in the morning brought up to 28 cents a pound. Ducks were plentiful, selling for 28 and 30 cents a pound, geese ranged in price from 25 to 30 cents, and a lone turkey, an eleven-pounder, opened the turkey season this year at the low mark of 35 cents a pound.

Downstairs, potatoes were selling at several carts, the majority going for $1.50 a bag, with a few dealers asking $1.60. Some of the last of the tomatoes were still visible, the red 'love apples' selling at 45 and 65 cents, in large and small baskets, the green tomatoes going for 60 cents.

Parsnips and carrots were 40 cents a peck; big Savoy cabbages 10 cents a head, round green vegetable marrows 20 cents apiece.

Many of the dealers were selling meat this morning. Lamb was 20 and 25 cents a pound by the quarter, with one man selling the hind quarter at 24 cents a pound and pork was 16 and 18 cents a pound. Little shoats on the hoof were $7 and $8 a pair.

Apples were plentiful. Spies were 65 and 75 cents a peck and $6 a barrel, Greenings 40 cents a peck, $3.50 a barrel, and Baldwins 45 cents a peck.

One man had Brussels sprouts this morning, at two qaurts for fifteen cents. Honey, in the dark-colored variety, was 10 cents a pound, the lighter commodity selling for 12 1-2 cents a pound.

One dealer in apples had an innovation in the form of price tags on his baskets, obviating the necessity, which appears to hamper the activities of some of the vendors, of having to answer price enquiries while trying to dole out silver change or attend to the wants of purchasers.

A GOOD LECTURE AT KNOX CHURCH

Illustrated Views Showing Scenes in European Countries.

There was a good audience at Knox Presbyterian church auditorium last evening to hear Miss Verda Watt give her illustrated lecture describing her trip to European countries, during the time that she spent in England recently, as one of the teachers on the interchange system operated between England and the Dominions.

Miss Watt's address was interesting and included a number of pretty slides, showing views of the larger institutions, the scenes and the customs of life in England, Ireland, Scotland, France, Belgium and Italy, accompanied by a historical talk of the various countries.

A brief, enjoyable musical programme followed the lecture. H. J. McCannon, representing the church Sunday school, in whose aid the lecture was given, ocupied the chair. The Misses Benson gave a piano duet, Miss May Pollock played an instrumental selection, and vocal solos were rendered by the Misses Ethel Kennedy, Ina Allen and Isabel Black.

At the conclusion of the program a hearty vote of thanks to the speaker and assisting talent was voiced by Rev. M. C. Mackinnon.

HEADS AND OFFICIALS GENERAL ELECTRIC CO. EXPECTED HERE SOON

C.G.E. President's Letter Says They Will No Doubt Look Over The Peterboro Plant With a View to Spending Considerable Money.

ARRANGE A DINNER

Two letters read to the City Council last night should prove of considerable interest to Peterboro citizens, one directly referring to a visit to this city of C.G.E. and General Electric officials, the other, while bearing on the same subject, hinting at an expenditure of considerable money on the local C.G.E. plant for expansion when transfer of control of the C.G.E. to the American Co., is completed.

The first communication came from G. N. Gordon, M.P., for West Peterborough, enclosing a letter from A. E. Dyment, president of the C.G.E., in answer to his invitation to the directors of the General Electric Co., of the U. S., and the Canadian General Electric Co., also heads of the several departments of these big concerns, when they visit Peterborough.

Dine the Visitors.

Mr. Gordon, learning that a large body of American officials, and others, would likely be heer some time in the near future, said he took the liberty of writing Mr. Dyment, saying he would arrange for a dinner in this city for him and officials of both companies, as well as members of the City Council, and representative citizens, much along the same line of that tendered Sir Henry Thornton of the C. N. R.

Mr. Gordon, in his advice to council, said he was prepared to meet all costs of the functi if Council's Reception Committee and the aldermen would co-operate with him to make the occasion a success.

Expansion Contemplated.

The second letter was President Dyment's reply to Mr. Gordon, in which he said he was not sure when this contemplated visit will be, and he doubted very much if the leading officials of the General Electric would be over in Canada much before the end of December, when he hoped the transaction between the two companies will have been completed.

"Then they will, no doubt, want to look over the plants here with a view to spending considerable money."

"But I can assure you," Mr. Dyment concluded, "they will appreciate your thoughfulness as I do, and I will be glad to advise you when the time comes."

These communications were sent to the Council's Reception Committee.

FRENCH AND JAP BONDS LOWERED

As a Result of Developments Regarding Reparations Conference.

LONDON, Nov. 3. — (Canadian Press Cable.)—Various political considerations are having a somewhat damping effect on stock exchange operations.

There is much speculation as to how Great Britain's invitation to the United States to participate in the solution of the reparations issue will pan out, for at present it is by no means certain that the United States will consent to take part in a gathering whose radius of action has been imited in the manner suggested by Premier Poincare of France.

As a result of the developments regarding a new reparations conference French bonds have given way. Japanese bonds are also lower, while Austrians have risen.

Presbyttrian Church Is Alive in the West.

VANCOUVER, B. C., Nov. 3. — (Canadian Press).—The Presbyterian Church is very much alive in Western Canada, Rev. W. F. McConnell, Dominion organizer for the Presbyterian Church Association, declared just before his departure for the east. He expressed appreciation of the reception in the West of his message urging the continuance of the Presbyterian Church in Canada.

That the Church was very much alive, Mr. McConnell said, was borne out by the fact that he had been invited to speak in the leading churches throughout Alberta and British Columbia.

Bonar Law Cremated Golders Green Today

LONDON, November 3 (United Press). — On this the anniversary of the burial of his wife in 1909, the body of Andrew Bonar Law, former Premier, was cremated at Golder's Green Crematorium.

The ceremony which preceded the cremation was brief, and only relatives and intimate friends were present.

Afterward the ashes were taken back to Bonar Law's little home in Onslow Square, there to lie until Monday, when, with pomp and ceremonies, they will be placed in Westminster Abbey among the tombs of the Kings and great men of the Empire.

TRYING REACH AN ACCORD TO HELP MEETING

Premier Poincare Is Still Standing Firm on Conference Issue.

MEETING TODAY

PARIS, Nov. 3.—(United Press) —We are trying to reach an accord upon the terms of the invitation to be extended to the United States, Premier Poincare said to-day after a conference with the British Ambassador. Poincare also conferred with the American Ambassador, Myron T. Herrick, but the Premier asserted this this was merely a social call.

No official word has come regarding the attitude of Washington following Poincares speech at Nevers in which he announced France's refusal to change her policy toward Germany but Poincare reiterated to day that his stipulations in that address would merely limit the work of the experts so as to keep it within the bounds of the Versailles Treaty.

Another caller on M. Poincare this morning was Lord Crewe who talked with the Premier regarding the conditions under which the proposed committee of experts will undertake its investigations into the reparations situation. The point discussed is supposed to have been the Premier's desire to limit the examination to Germany's capacity to pay at the present time or in the immediate future.

A high authority of the French foreign office said to-day that M. Poincare was clinging to his determination to oppose the taking up of the eventual capacity of Germany to pay.

TAX-NOTICE.
5 PER CENT. ADDED TO ALL UNPAID TAXES AFTER THE 5TH OF NOVEMBER. OFFICE HOURS: 8 TO 4 6d-106-4169.

SPECIAL FOR SATURDAY IN OUR MUSIC DEPARTMENT.
ONE SLIGHTLY USED GERHARD HEINTZMAN PHONOGRAPH WIT HCABINET COMPLETE, INCLUDING 12 SELECTIONS, PLAYS ALL MAKES OF RECORDS, $79.50. EASY TERMS E. V. WARNE, 325 GEORGE ST. PHONE 1238. 2d106

Chase those wrinkles from your brow,
Rental ads will show you how.
READ THE WANT ADS
If inconvenient for you to call at the Examiner Office, 'phone 1600 and we will call for the advertisement and give you the cash rate, 1c. per word, figure or letter first insertion, 1-2c. per word for subsequent insertions.
Classified Advertising, Cash.

CITY FATHERS CLEAN SLATE ALL BUSINESS

Appoint Committee For Action in Regard To Selection of Candidate For Proposed Contest

BILLIARD LICENSES

The City Council had but a slim business slate to work from last night when they met in regular session in place of the first Monday in the month as customary.

The International Beauty Contest Clubs invitation that Council arrange in some way for sending a local beauty to compete for the honor of being distinguished as Miss "Ontario' with a chance of eventual selection as the most beautiful girl in North America, went to a committee composed of his worship the Mayor and Finance Chairman Phelan.

This was Ald. McIntyre and Stocker's motion, which gave the committee of two power to act.

In the above connection Manager J. C. Kennedy of the Capitol Theatre wrote, placing his movie house at the city's disposal at any time for selection of Peterborough's beauty candidate.

The provincial contest for Ontario's feminine representative will be held in the Royal Coliseum, Toronto December 7 and 8.

Build Culvert

Ald. Morrison rose to the question of much needed surface draining facilities at the head of Sherbrooke street, which he had, he said, pressed for on more than one occasion. The Suburban Roads Commission are making extensive road improvements along the Monaghan Road and over the hill from Sherbrooke street, and he thought the time opportune to have this work done.

Ald. Stocker, Works Board Chairman, pointed out that the board's appropriation was near exhaustion and he would like to award an over draught; still, he added, were this drainage absolutely necessary, it had better be done this fall.

Ald. Morrison assured Ald. Stocker that the work was a necessity as the locality is a very wet spot at times through surface water running down hill with no culvert to direct its course.

On motion by Ald. Morrison and Maher the Board of Works was authorized to build a culvert both

(Continued on page 13.)

A NEW PROGRAM FOR THE GRAND

By special arrangement with th National Vaudeville Exchange the Grand Opera House will be showing five first-class acts of vaudeville, and by special arrangement with the United Artists Corporation, they will also be showing pictures that have not been shown in Peterborough before, and, in many cases, that have not been shown in Canada.

Our first picture will be Charles Ray in "The Girl I Loved." This is one of Charles Ray's latest pictures, along with our five vaudeville acts.

The Grand Opera House is also going to feature their six-piece orchestra along with this new policy.

CITY TAXES WILL BE TAKEN AT THE BANK OF MONTREAL, "SIMCOE STREET ENTRANCE," ON FRIDAY, SATURDAY AND MONDAY, DURING BANKING HOURS ONLY. 4d-106-4208.

OVERCOATS! OVERCOATS!
FOR MEN AND YOUNG MEN. WE HAVE A LARGE CLEAN STOCK OF HIGH GRADE AND EVERYDAY OVERCOATS, TO BE SOLD AT $3.50 UP; ALSO A LARGE STOCK OF SUITS AT $5 UP. — DICK RUSKINS, SECOND HAND CLOTHING STORE. 221 HUNTER STREET. PHONE 2088. 3d

7
WEEKS TO CHRISTMAS.
Give Photographs this year.
The Roy Studio
140½ HUNTER STREET.

TO-NIGHT ONLY
7 to 9 p.m.
500 Hand Loomed Italian Paroli
SILK TIES 95c, 2 for $1.75
Regular $1.50 Ties.
BRIMMELL & IRWIN
337 GEORGE STREET

FOR SALE

2 Houses, One Brick and One Frame, with large lot. Will sell the Two for $3,500
4 Room House, with good lot, west side. $200.00 down $1,200
Brick House, complete, with hardwood floors, west side.... $4,700
Good Farm, 6 miles from City; fair buildings, east $3,500
Real Good Farm and Good Buildings, water in barn, 3 miles from City.

TAYLOR & HOWDEN Real Estate 144 Hunter Street. Phone 1462

SITUATIONS VACANT

WANTED — MEN OR WOMEN TO earn considerable money between now and Xmas selling the BEST and most attractively packaged soap and toilet preparations ever offered through agents. You can make 100 p.c. profit on your sales. Every sale means a pleased permanent customer and you can soon derive a permanent and large income from this agency. Write for territory and full particulars. Bovel Manufacturing Co., Dept. 6, Toronto, Ont. s.t.f.

POULTRY AND EGGS

FOR SALE— A NEW HEN HOUSE. A good bargain. Call after 5 p.m. at 294 Lake street. 3d-106-5306.

FOR SALE — 2 BROWN LEGHORN cockerels, Everlay strain, 1 White Wyandotte cock. Kent Throop, 164 Simcoe street. 4d-106-5276.

WE SPECIALIZE IN CRATE-FATTened chicks; write for special price list; goods paid for daily. WALLER'S, 693 Spadina, Toronto. 77d-155-4537.

ARCHITECTS.

W. & WALTER R. L. BLACKWELL—Architects, Office, Bank of Commerce Building, corner of Hunter and Water Streets. Telephones, Office, 1300J; Residence, 1272.

JOHN HORNSBY—Arichitect. Plans prepared for Monumental, Commercial and Domestic Buildings. Office, 332½ George street.

BARRISTERS AND SOLICITORS

GORDON & O'BRIEN — Barristers, Solicitors, Notaries. Money to loan on easy terms. Special attention to Patents and Trade Marks Phone 219. G. N. Gordon, K.C., M.P., J. A. O'Brien.

S. T. MEDD—Barrister, Solicitor, Notary. Office over the Dominion Bank, corner of George and Simcoe streets. Telephone No. 23. Private funds to loan at current rates upon easy terms.

PECK, KERR & McELDERRY, Barristers Solicitors and Notaries. Office, Water street, Peterboro. Money to loan at the lowest current rates of interest on easy terms of payment. E. A. Peck, F.D. Kerr, V. J. McElderry.

O'CONNELL & CORKERY, Barristers, Solicitors and Notaries. Money to loan at the lowest current rates of interest. Daniel O'Connell, John R. Corkery, Hunter street, two doors west of the Post Office.

DUMBLE & JOHNSTON—Barristers, Solicitors, etc. Office, over the Toronto Savings and Loan Company, George Street. D. W. Dumble, K.C., W. Johnson.

A. E. DIXON—Barrister, Solicitor, etc. Office, Hunter and George streets. Entrance next to Madill's drug store.

HALL & HALL—Barristers, Solicitors and Notaries Public, Hunter street, Peterborough next to St. John's Church. Money to loan at the lowest rates of interest. E. H. D. Hall. Basil D. Hall.

MOORE & WEARING — Barristers and Solicitors, 403 Water street, opposite the Post Office. Money to loan at the lowest current rates of interest. Jos. Wearing, M.A.

R. R. HALL—Barrister, Solicitor, etc. Peterboro, Ont. Office, corner of Hunter and Water streets, over the Canadian Bank of Commerce. Trust Funds to loan on easy terms of payment.

JAMES FORDYCE STRICKLAND—Barrister, Solicitor, Notary Public. Money to loan. 375 Water street, Peterboro. Phone 191.

WILFRID F. HUYCKE, Barrister, Solicitor, Notary Public. 395 Water street. Telephone 229.

MEDICAL.

DR. BUCHANAN, F.R.C.S. Edinburgh; M.R.C., Eng.; L.R.C.P., London. Eye, Ear, Nose and Throat Specialist. Hours, 9-11, 2-4 p.m., and 7-9 p.m. Phone 519. Office, corner Water and Murray streets.

T. GEORGE LOUDON, M.D., C.M., Physician, Surgeon and accoucheur. Office, 201 Brock street. Phone 1868. Office hours, 9 to 11 a.m., 2 to 4 p.m., 7 to 8 p.m.

DR. C. C. CRAGG—Eye, Ear, Nose and Throat Specialist. Office 295 Charlotte street, formerly occupied by Dr. Neal. Hours—9-11 a.m., 2-4 p.m., 7-8.30 p.m. Telephone: House 980J, Office 2185.

MONEY TO LOAN.

We have funds to loan on Real Estate Security at the lowest rates. GORDON & O'BRIEN. Phone 219.

MONEY TO LOAN ON IMPROVED farm and city property. Apply Hall and Hall, 116 Hunter street, Peterborough. 26d-67-733.

OSTEOPATHY.

DR. BRUCE E. MARSHALL—Osteopathic Physician. Office, 242 Hunter street. Hours 9 to 11, 2 to 4 p.m., 7 to 8 p.m. Telephone 116.

DR. WILL A. SETTLE—Osteopathic Physician. Office in Crown Apartments, 124 Hunter street. Corner Water and Hunter streets. 'Phone 649. Office Hours, 9 to 11 a.m., 2 to 5 p.m. and 7 to 9 p.m.

INSURANCE.

J. O. FIFE—209 Barrie Bldg., Peterborough, Ont., representing Manufacturers Life Ins. Co. 'Phone 803. Residence 735W.

FRANK A. BLACK—209 Barrie Bldg., Peterborough, Ont., representing Manufacturers' Life Ins. Co. 'Phone 803. Residence 2230.

BOARDERS WANTED

WOULD TAKE LADIES OR MEN boarders. Close to Westclox, also Auburn Mills. Apply after 5 p.m., Mrs. McGrath, 254 Euclid avenue. 6d-106-5223.

WANTED—ONE OR TWO RESPECTable men. Comfortable home, with Scotch family. Apply Examiner. 3d-106-5291.

LOST

LOST—A CRANK FOR A CADILAC car. Finder please notify E. G. Patterson, Can. Gen. Elec. Co. 3d-106-4217.

LOST—YESTERDAY, LADY'S BELT, with bulldog head, valued as a gift. Please return to Examiner, or 199 Simcoe street. 2d-108-5349.

LOST—HORSE BLANKET, ON 2ND line Smith. Finder please leave at Mackey's Bread Ltd. 3d-106-4228.

LOST—A TIRE AND RIM, BETWEEN Buckhorn and Peterborough, on Thursday, for Chevrolet car. Finder please leave at Examiner. 3d-107-5330.

STOLEN — A GREY CLEVELAND bicycle, on the evening of Oct. the 29th, from the premises. Any information given that will lead to the recovery and prosecution of the offender will receive a reward of $10.00. Mr. L. F. Humber, 10 Argyle street. 3d-108-5345.

SITUATIONS WANTED

EXPERIENCED, REFINED LADY wishes position as housekeeper. Apply 544 Harvey, evenings. 3d-106-5300.

YOUNG WOMAN DESIRES POSITion looking after invalid and doing light housework. Wages $20. Call Examiner for address. 3d-105-5279.

STENOGRAPHER, THOROUGHLY experienced, capable of assuming responsibility, desires position. Matriculation standing. Best references. Box 5317, Examiner. 3d-107-5317.

WANTED—YOUNG MAN WITH OFFice, factory and sales experience, driver's license, High school education; accustomed to position of trust, wishes to secure position where integrity and ability will be recognized. Initial salary not first consideration. No insurance or other canvassing. Apply Box 5333. 1d-106-5333.

FOR RENT

APARTMENT TO LET — BRAUND Bros. 10d-106-5096.

A HEATED APARTMENT TO RENT, centrally located For particulars, apply J. F. Strickland's Law Office, or 'phone 191. 6d-107-4184.

FOR RENT—BRICK HOUSE, MODern conveniences. Oak floors, 7 rooms. Central. Small family. 228 Sherbrooke or 'phone 848J. 3d-106-5295.

FOR RENT — NO. 387 WATER street. Suitable for office or store, (heated.) Immediate possession. Apply 437 George street. dtf.

FOR RENT—HEATED APARTMENT, sun porch, hardwood floors, electric fire-place. All conveniences. Apply 264 Hunter street. Apartment 6. 3d-106-5304.

STEAM HEATED APARTMENT, 5 rooms, hardwood floors. Apply before 7 o'clock Friday or 8 o'clock p.m. Saturday. Apartment 1, 133 Hunter street. 2d-106-5323.

TO RENT—A GOOD LARGE STABLE to rent. Apply Examiner for address. 3d-108-5344.

TO RENT — TWO UNFURNISHED rooms. All conveniences. Central. Apply Examiner for address. 3d-108-5354.

TO RENT — HEATED FLAT IN Lundy Block. All improvements. Apply 95 Hunter street, west. 6d-112-4260.

TO RENT—8-ROOMED BRICK, ALL modern and fireplace. East City. $30. 3 roomed apartment, Water street, heated, $30. Aply 344 King street. 3d-107-5325.

TO RENT — HOUSE 186 HUNTER street, East City. Apply 380 Water street. 2d-106-5328.

TO RENT — 7-ROOMED BRICK house. Immediate possession. Apply 501 Bolivar street. 3d-108-5341.

TO RENT — 7-ROOMED HOUSE. Conveniences. Hot water heating. 'Phone 598W. 5d-106-5254.

TO RENT— FURNISHED ROOM, with or without board, suitable for one or two. Phone 1588M. 3d-107-5329.

TO RENT—SMALL FLAT; USE OF bathroom. Gas. Suit small family. 77 Smith street. 3d-106-5307.

TO RENT— COMPLETE EQUIPPED apartment, 5 rooms and bath, gas stove, stationary tubs, hardwood floors. Newly decorated. Apply to Mr. H. Quinlan, 372 Water street. 6d-106-4182.

2 UNFURNISHED FRONT ROOMS. Conveniences. Near Bonner-Worth, 490 Cambridge. 3d-107-5314.

FOR SALE

Second hand box stoves, cook stoves, heaters, rubber belting, rope, blocks, pulleys, pipe, and 2 show cases.

We also have a limited quantity of nut and pea coal for sale.

APARTMENT TO LET.

A. LOW & CO., 264 Simcoe St. 'Phone 697. N. and Hol. 1027

HELP WANTED--Female

HELP WANTED—CHRISTIAN LADies, pleasant and profitable employment placing our beautiful Pictorial Bible Text Calendars in every home. Splendid remuneration. Write us about it now. United Christian Calendars, 428 Gladstone Ave., Toronto. 1d-106-4218.

WANTED — A HOUSEKEEPER TO look after three children going to school. A good, comfortable home, for a respectable woman. Apply evenings, 565 Romaine street. 3d-107-5315.

WANTED— A RESPECTABLE WOman to take care of a child five months old during the day. For particulars, apply to Examiner for address. 8d-109-5242.

WANTED—MIDDLE-AGED WOMAN, as housekeeper for elderly man. Apply Examiner for address. 3d-108-5352.

WANTED—YOUNG GIRL TO ASSIST with light housework. Apply 5 Fleming Place. 3d-108-5337.

FOR SALE

BLANKETS! BLANKETS!! WE HAVE for sale military, artillery, horse blankets, made of extra strong canvas, lined with pure wool cloth. At price value which is double worth the money. While they last. Call at S. Cohen's Second Hand Store, 189 Charlotte street. 3d-106-5302.

ENGINES—ONE 30 H.P. BELL PORTable; one 25 h.p. case; one 25 h.p. Sawyer & Massey, for saw mill work. Smaller sizes 10 to 20 h.p. New portable engines 10 to 100 h.p. Saw mills, new and second hand. The Robt. Bell E. & T. Co., Ltd., Seaforth, Ont. 3 sat. 3-10-17-3w.

FOR SALE — A PORTABLE DOOR porch. Apply at 213 Brock street. 3d-107-5313.

FOR SALE—LINOLEUM RUG, 12 FT. x 9 ft. Also leather motoring jacket. Almost unused. 667 Sherbrooke street. 3d-108-5336.

FOR SALE—NO. 2 DAISY HOT WAter boiler, guaranteed first-class condition. 'Phone 1563W. 2d-107-4256.

FOR SALE— A MANDOLIN, GUITAR and ukelele. 'Phone 613. 3d-108-5347.

FOR SALE — 1 TEAM HORSES, 3 Holstein cows. Apply A. Lampman, R. R. No. 3, Lakefield. 6d-111-4237.

FOR SALE—A LADY'S SUIT, NAVY blue, size 38; also 2 hats, both in good condition. Also a quantity of stovepipes. Apply 783 Water street. 3d-108-5339.

FOR SALE — TWO HEATERS, 1 large Cheerful Oak, 1 small Grand Jewel, both in good condition. 67 Morrow street. 'Phone 1071J. 3d-107-5318.

FOR SALE—9 PIGS, 7 WEEKS OLD. Apply F. E. Kimball, No. 3, Keene. 3d-108-5352.

FOR SALE—1 SOLID OAK EXTENsion table and chairs, 1 Art Souvenir heater. Apply 265 Rubidge street, or 'phone 1405W. 3d-108-5342.

FOR SALE — 1 HORSE LOAD OF mixed wood at $3.00 per load, cut 12 in. 'Phone 2010W. 6d-109-5296.

FOR SALE— PLAYER PIANO AND bench and rolls. Apply Examiner for address. 4d-106-5277.

FOR SALE—ONE QUEBEC HEATER and one baby carriage. Cheap. 259 Reid. 3d-106-5292.

FOR SALE — GOOD DEER HOUND for sale, or will trade for 22 rifle. Apply Examiner. 3d-106-5288.

$140.00 WICKER PARLOR SUITE, good as new, for just one-half. Apply 468 Park street. 3d-106-5305.

FOR SALE—LARGE SABLE NECKpiece, ends trimmed, with tails, practically new. Terms reasonable. Apply Examiner for address. 6d-109-5298.

FOR SALE — DRY BODY HARDwood, also dry hardwood slabs, cut in stove lengths, at close prices. Prompt delivery. Apply yard, A. Thompson, Perry street. 'Phone 2290W. Residence 'phone 1631J. 4d-106-4210.

FOR SALE— ONE WILTON RUG, 3 yards square, and 1 linoleum rug 4 yards square. Both in first-class condition. Also 1 solid oak extension table. Tel. 1797M, or call at 174 Antrim street. 3d-107-5332.

FOR SALE — DRY MAPLE WOOD, $6.50 per 1-2 cords, cut 12 in. Dry hardwood slabs 1-2 cord, 12 in., $6.50. Dry hemlock slabs, 1-2 cord, 12 in., $5.00. J. F. Gray, 512 Park street. 'Phone 393. 6d-108-5282.

FOR SALE—LADY'S VELOUR COAT, large, fur beaver collar. Lined throughout yith silk, $15. Apply 264 Hunter street, Apt. 6. 3d-106-5303.

FOR SALE—ONE CHILD'S GO-CART, almost new. Set wolf furs. One navy serge dress. Pair men's Persian driving mitts. Reasonable prices. Apply Examiner for address. 3d-106-5301.

FOR SALE — CORD-WOOD SAWS and pumps, wood and iron. Consult the old reliable firm, the G. Walter Green Co., Ltd. 'Phone 92. 12d-106-4080.

FOR SALE—THE CONTENTS OF A fruit, grocery and confectionery store in first-class condition. Price reasonable. Apply Examiner. 12d-109-5120.

FOR SALE—RADIANT HOME HEATer, a real snap for quick sale. Apply 461 Albert street. 3d-106-5290.

GROCERY BUSINESS FOR SALE. Apply Box 5351, Examiner. 3d-108-5351.

TWO GRADES STOVE LENGTH hardwood, $12 and $13 cord. Mixed wood $4.50 and $5.50 load. W. H. Baker, Peterborough Planing Mill, Dublin street. Telephone 1452J. 26d-118-4051.

AGENTS WANTED

AN INTELLIGENT CHRISTIAN MAN to interview mothers in the interest of religious education in the home, and distribute religious literature. $225. paid for 90 days' work. May work spare time. No experience necessary. State age and church connection. For particulars write Mr. Conrad, Dept. M., Spadina Building, Toronto. 9d-w.s.-127-4201.

AGENTS— $1,000 FOR YOUR NEXT 100 days—Spot Cash— Wonderful New Chemical Fire Extinguisher. Kills fire quick and saves lives. Excells work of heavy high-priced devices. Works like magic. Price of only $2.00 makes an easy sale to every home and automobile owner. Over 100 p.c. profit. Forty thousand already sold. Investigate to-day. Pyro Fire Extinguisher Company, 602 Echo Drive, Ottawa, Ont. 4d-3-10-17-24-4199.

AGENTS—IF YOU WANT A GOOD steady line showing a profit of $50 weekly up, write for literature on our rubber specialties. Steady demand. B. & E. Mfg., Co., Dept. 7, London, Ont. stf.

HOSIERY AGENTS— $60 WEEKLY selling hosiery direct in offices, factories, homes; exclusive territories. Prices cheaper than stores. Dept. 386 Triange Mills, Box 2503, Montreal. s.t.f.

WANTED

WORK WANTED—WOMAN WANTS work by the day. 'Phone 2291J. 3d-107-5322.

WANTED— MARRIED COUPLE TO occupy three heated rooms, (furnished or unfurnished), in quiet home. All conveniences. Reasonable to right party. Apply 593 Chamberlain street. 3d-106-5287.

WANT TO HEAR FROM OWNER having farm for sale; give particulars and lowest price. John J. Black, Chippeaw Falls, Wisconsin. 33-26-27-3—4990.

WANTED TO BORROW AT ONCE— Three thousand dollars, for two years. Address Box No. 4191, Examiner Office. 6d-107-4191-1w.

WANTED— SEWING BY THE DAY. 'Phone 1617J, evenings. 3d-106-5299.

WANTED—LIVE RABBITS. SPECIAL prices paid till Nov. 10th. Bring them to A. Atkins, 217 Hunter street, or 520 Elm street. 'Phone 234W. 6d-111-5329.

WOULD TAKE RESPECTABLE young man to room. Very central. Everything up-to-dtae. Apply Examiner for address. 3d-108-5346.

NURSING

WANTED— A LADY WANTS NURSing to do and will do light work. Apply Examiner for address. 3d-107-5331.

HELP WANTED—Male

A CAPABLE MAN WITH BUSINESS experience can hear of an opportunity to make money in his own district. An entirely new line. Write Box 4251, Examiner. 3d-109-4251.

FIREMEN, BRAKEMEN, BEGINNERS $150-$250 (which position?). Railway Box 5335, Examiner. s.m.t.-5335.

SALESMAN— IN EVERY TOWN—IF you want a permanent business with an insured income, see page 59, Saturday Evening Post, issue of November 3rd; and if you think you can qualify, apply P. H. Orr, P.O. Box 1604, Winnipeg, Man. 3d-108-5252.

WANTED—PARCEL BOY. 'PHONE 2249. 3d-107-5243.

WE DESIRE THE SERVICES OF A reliable representative for Peterborough and surrounding district. Only men of sterling character and ability need apply. Give full detail and references, Box 5340. 3d-108-5340.

WANTED—SINGLE, EXPERIENCED man to work on farm by the year. Apply Examiner. 3d-108-5343.

WE HAVE A SPLENDID TERRItory open for a salesman with a car. The right man can make $5,000.00 per year on straight commission. Connection with the Garage Trade desirable, though not necessary. Box Number 4198, Examiner. 3d-106-4198.

MAKE MONEY AT HOME—$15 TO $60 paid weekly for your spare time writing showcards for us. No canvassing. We instruct and supply you with work. West-Angus Showcard Service, 29 Colborne Bldg., Toronto.

NOTICE

F. BARRETT—CONTRACTOR AND builder, alterations and repairs—hardwood floors, 72 Benson avenue. Phone 1764J. 26d-712-554

NOTICE— WORK WANTED. J. W. Sharman, first-class painter, paperhanger and decorator, 376 1-2 Water street. 3d-107-5326.

NOTICE—WINDOW CLEANING. J. A. Foster, 'phone 1763J. Storm windows put up 3dd-111-4781.

NOTICE—HENRY BROS., CARPENters and builders. Estimates given on new and repair work. Hardwood flooring a specialty. 'Phones 1024 or 2009W, 148 Murray street. 78d-175-1909

NOTICE — IF YOUR FURNITURE wants upholstering send to Geo. Farrance, 210 Lake street. 'Phone 1966. 6d-106-5222.

NOTICE — F. KELLER, PAINTER and paper-hanger. Hardwood floors finished. Prices reasonable. Estimates given. 649 Patterson street. 'Phone 2239. 26d-108-4650.

NOTICE—CHIMNEYS AND FURnaces cleaned. Phone 1861W.

WINDOW CLEANING — 'PHONE 1363W and get those storm windows put up by W. Foster, city window cleaner. 'Phone 1363W. 26d-112-3978.

IN SUNNY CALIFORNIA.

In sunny California this winter hundreds of Canadians will again revel in the beauty of the orange groves, the pepper trees and palms in that land of perpetual summer.

The attractions of California are manifold. It is recognized as one of the greatest out-door playgrounds in the world with an unsurpassed winter climate. The glory of its mountain scenery is indescribable. Deep-sea fishing, motoring, golf and every other out-door recreation may be indulged in.

Canadian National Railways offer special fares and wide variety of routes, going and returning either through Canada or United States. Apply for particulars to your nearest agent.

THEY STOLE THE RAILROAD

AMIENS, France—Something new in the way of thefts is confronting authorities here. A supplementary railroad built during the war to carry supplies for troops in this vicinity has been stolen. Piece by piece, the rails have been carried away.

MATTING.

To clean matting you will get the best results by using cold water and ammonia.

SITUATIONS WANTED

WOMAN WOULD LIKE POSITION as housekeeper. Competent. Would prefer to take full charge. 'Phone 786J. 3d-108-5334.

WORK WANTED—TRUCK DRIVER wants work. Apply Examiner. 3d-108-5350.

LIVE STOCK FOR SALE

LIVE STOCK FOR SALE — AYRshires and Yorkshires for sale. Senior yearling bull, sire imp. Females from 6 months to 8 years old, also Yorkshire sows bred, boars of breeding age and younger pigs of both sexes. F. M. Rutherford, Bonar Law, Ont. 4d-27-31-3-7-4166.

PERSONAL

MARRY RICH—WORLD'S LEADING Corresponding Club for lonely people. Many worth to $400,000. Quick Results Guaranteed. Confidential list FREE. Honorable Ralph Hyde, 129, San Francisco, Cal. 26s.4490.

MATRIMONIAL AND FRIENDship Photo Magazines, 30c; no stamps. Send privately sealed Box 5, Isherwood, Ont. s-t-f-1980.

WEALTHY, PRETTY AFFECtionate girl, would marry. Write enclosing envelope. Doris Dawn, South Euclid, Ohio. 26dS 2049

HOUSES, REAL ESTATE

FOR SALE — 7-ROOMED BRICK house, good barn and stable, 13 apple trees, large strawberry patch and raspberries. 1 1-4 acres of land. Close to Manvers Station. Bargain for some one, $1,500.00. Apply 283 George street. 4d-109-5316.

FOR SALE —GOOD LOT IN RESIdential section. Cheap for quick sale. Apply 283 Stewart street.

FARM FOR SALE— ONE OF THE best farms in North Monaghan, consisting of 100 acres, 90 acres of which is under a good state of cultivation. The balance is in pasture and hardwood. With good buildings. Situated four miles from Peterborough, on the Provincial Highway. Apply Box 4263, Examiner. 6d-112-4263.

FOR SALE — POSSESSION ON 9TH May, 1924, of the property now occupied by J. E. A. Fitzgerald, in the coal and wood business. Apply 93 Hunter street west. 6d-13-20-27-3-10-17—5078.

HERE IS ONE ON THE BARGAIN counter. Six thousand property for four thousand. 9-room brick, central. All modern and fire place. Would duplex easy. Apply 344 King street. 3d-107-5324.

FOR SALE—SEVEN-ROOMED BRICK house. Three-piece bath, Hot water heating. Winter's fuel in cellar. Central. Will sell cheap. $200 down, balance easy terms. This is a real bargain. Apply 594 Aylmer. 'Phone 856J. 3d-1-3-5-5273.

NOTICE TO CREDITORS

IN THE MATTER OF the estate of SARAH JANE GIBBS, late of the City of Peterborough, in the County of Peterborough, Widow, deceased.

Notice is hereby given, pursuant to Section 56 of the Trustees Act, R.S.O., 1914, Chap. 121, that all creditors and other having claims or demands against the estate of the said Sarah Jane Gibbs, who died on or about the Eighth day of October, 1923, at the City of Toronto, are required on or before the first day of December, 1923, to send by post, or deliver to Moore & Wearing, Solicitors for John Riddell Webb, the executor of the last Will and Testament of the said deceased, their Christian names and surnames, addresses and descriptions, the full particulars in writing, of their claims, a statement of their accounts, and the nature of the security, if any, held by them.

And take notice that after such last mentioned date the said executor will proceed to distribute the assets of the said deceased among the parties entitled thereto, having regard only to claims of which he shall then have had notice, and the said executor will not be liable for the said assets or any part thereof to any person or persons of whose claim notice shall not have been received by him at the time of such distribution.

MOORE & WEARING,
408 Water Street,
Solicitor of the said executor.

DATED at Peterborough this 27th day of October, A.D., 1923.
4d-27-3-10-17-4160.

Apples - Apples
For Quick Sale
A Quanity of Good Northern Spies Tree Run
E. BROWN
Phone 64 Port Hope
2d 107 4253

AUTOS FOR SALE

FOR SALE — A FORD CAR, 1922 model, in good condition, reason for selling, owner leaving city. Apply 342 Water street. 3d-107-5308.

EXECUTOR'S SALE OF RESIDENTIAL PROPERTY.

TENDERS will be received by the undersigned, Solicitor for the Executors of the estate of the late JOHN CONDON of Lakefield, Ontario, up to the 12th day of November, 1923, for the purchase of the house and premises of the deceased situated on the East side of Chippewa Street in the Village of Lakefield, Ontario. This property consists of a brick dwelling house with excellent garden.

THE lowest of any tender will not necessarily be accepted.

FURTHER particulars can be had from the undersigned.

DATED this 30th day of October, 1923.

J. R. CORKERY,
134½ Hunter St., Peterboro, Ont.
2d-3-7-4213

RAILWAY TIME TABLES

CANADIAN NATIONAL RAILWAY.
All Trains Daily Except Sunday.
(Corrected to date.)

No. 91—7.10 a.m., for Lindsay and Toronto.
No. 96—8.10 a.m., for Port Hope and Toronto.
No. 98—8.23 a.m., for Lindsay, Blackwater, Junction, Orillia, Midland, North Bay and Toronto.
No. 98—8.25 a.m., for Hastings, Campbellford, Belleville and points on the main line east.
No. 362—8.30 a.m., for Lakefield.
No. 92—12.02 a.m., for Lindsay, Port Hope, Toronto, Buffalo, making connections with the International Limited for London, Detroit, Chicago and Ottawa.
No. 100—12.15 p.m., for Hastings, Campbellford, Belleville and Ottawa.
No. 371—12.35 p.m., for Lakefield.
No. 95—5.34 p.m., for Lindsay, Orillia, Midland, North Bay and Toronto.
No. 99—8.19 p.m., for Lindsay.
No. 94—9.10 p.m., for Port Hope, Montreal and Boston. Carries sleeper for Montreal.

CANADIAN PACIFIC RAILWAY.
(Corrected to date.)

GOING EAST—
11.59 a.m.—Norwood, Havelock, Bonarlaw, Tweed, Perth, Smith's Falls, Kingston, Ottawa, Montreal and intermediate points daily. On Sunday this trains proceed east only as far as Havelock.
8.20 p.m.—Indian River, Norwood, Havelock, Tweed. Daily except Sunday.
12.03 a.m.—Havelock, Tweed, Kingston, Perth, Smith's Falls, Montreal, St. John, Boston and New York. Daily except Saturday.
1.55 a.m.—Havelock, Tweed, Kingston, Perth, Smith's Falls, Ottawa.

GOING WEST—
5.16 a.m.—Myrtle, Toronto, Guelph, Goderich Hamilton, Galt, Woodstock, St. Thomas, London, Chatham, Detroit, Chicago and New York. Daily.
6.01 a.m.—Toronto (Yonge Street), Hamilton, Owen Sound, Teeswater and intermediate points. Daily except Sunday.
7.35 a.m.—Toronto, Hamilton, Brantford, Buffalo, Rochester, Boston, New York, Galt, Woodstock, London, Chatham, Detroit and intermediate points between Peterboro and Toronto. Daily except Sunday.
9.35 a.m.—Bethany, Lindsay, Orillia, Port McNicol and intermediate points. Daily except Sunday.
3.50 p.m.—Toronto, Hamilton, Brantford, Buffalo, New York, Galt, Woodstock, London, Windsor, Detroit, Chicago and intermediate points between Peterboro and Toronto. Daily.
6.50 p.m.—Lindsay, Toronto and intermediate points. Daily except Sunday.

WOOD
Well seasoned Hardwood, best quality, per cord, long $13.00.
Mixed Wood, 4 ft., cord $9.00.
Cutting extra, per cord $1.50.
Splitting extra, per cord $1.00.

COAL
New supply of our regular D. & H. Anthracite Coal, in egg and nut sizes, at per ton $16.50.
Pocahontas, Smokeless, used with great success in place of hard coal, ton $14.00.
'Phone 270 or 362, or call office.

Peterborough Fuel & Transfer Co.
134 AYLMER STREET.

REVOY DEVALL.
'Phone 774.
DAY AND NIGHT SERVICE.
5 and 7-Passenger Cars.
STORAGE AND WASHING.

H. P. LINDSAY AGENCY CO.
—All Kinds of Insurance Written—
Nice Brick House, 6 Rooms, furnace and plumbing, $3,000. Terms.
Good Brick House, 7 Rooms, two-piece plumbing, $200. A bargain.
100 Acres, good land, good Buildings, 15 Acres timber, $5,500. Terms exchange for City Property.
300 Acres, good Buildings, 100 Acres cleared; good sugar bush and large quantity of other wood; 1 mile from station, $2,500 only. Owner unable to work farm. Exchange for City Property.
LORNE WEBSTER, Agent.
(South of the Munro Hotel)
Office 'Phone 341.
H. P. Lindsay, Res. 1291W. Lorne Webster. Res. 1415J.

FOR SALE
$3500—6 roomed Red Brick, all modern, sun porch; a good buy.
$4800—8 roomed Red Brick House, central; a good duplex.
$850—4 roomed Frame House, good lot; easy terms.
$2400—6 roomed Brick Bungalow; 3-piece plumbing. $300, balance as rent.
50 Acres of Good Land and Buildings; would exchange for house in the city, or would rent; close to the city.
200 Acres of good Land and fair Buildings; 70 acres timber, balance workable; 26 acres of wheat; plowing all done. At $7000.
Several Good Lots. Would exchange for house in the city.
Farms to sell at all prices. Call and look over our Listings.
J. CHAMBERS & CO.
354 WATER STREET.
Phone 1719J. Residence 1594W.

Used Cars & Trucks
At "Fall Prices" that will pay you to investigate!
Overland 90 Touring $350
Light Overland Special Touring $400
Reo Touring $400
McLaughlin Touring $500
Gardner Touring $550
Packard Light Truck $125
Ford Light Truck $250
Ford Light Truck $300
Fulton ½-Ton Truck $550
Re-built Coal Truck, Reo Engine $750
All Overhauled and Guaranteed
MOORE & BREWER
Hunter St. (opp. St. John's Church)
Agents: Reo, Hudson, Essex, Dodge Cars.

3 - DAY - 3 BARGAINS
Thursday, Friday and Saturday
AT
ATKINS NEW AND SECONDHANDSTORE
217 HUNTER STREET
We were fortunate in securing a lot of superior quality Boots, Shoes and Rubbers, in all sizes, for men, women and children. Also a large stock of seasonable new and second-hand Coats, Suits, Heavy Work Pants, etc. Here are a few of our 3-day specials:
Men's Work Boots, black, guaranteed new $2.50
Men's Fine Boots, brown brogues and plain, reg. up to $6.50, for $3.50
RUBBERS RUBBERS
Large shipment of sample Rubbers for men, women and children at 50 p.c. less than wholesale.
Ladies' and Misses Rubbers (new). All sizes 40c. and 50c.
Men's and Boys' Rubbers, all sizes ..... 50c. and 70c.
Also Men's and Boys' Heavy Buckle and Laced Overshoes greatly reduced for the sale.
Come where you get real value.
OPP. COUGHLIN'S MONUMENTAL WORKS.

Good Investments
$4,500.00 — Good Corner Grocery Store and Dwelling combined; hot water heating.
$6,100.00 — Very excellent all-modern House, West side.
$5,500.00 — Dandy Seven-roomed New Bungalow, all modern; furnace, laundry tubs, fire place, newly decorated. West side.
$2,500.00 — Six-roomed House, modern but furnace, Dublin Street.
$550.00 — Snap in First-class Building Lot, sewer and water laid to street line, West side.
Your choice of Sixty Farms for Sale, from Three to Fifteen Thousand Dollars.
Large list of others to choose from.
H. J. McCANNAN
Walter Nugent, Assistant.
Nugent, 'Phone 1693M.
140 Simcoe Street. 'Phones 46J—772

—FOR RENT—
Small Frame House, situated in the North-end, $10.00 month.
Small Brick House, situated in the North-end, $13.00 month
8 Acres of First-class Garden Land, about 15 minutes' walk from car line; immediate possession; will sell or rent, $25.00 month.
New Apartment on George Street, modern, immediate possession; rent $50.00 per month.
20 Acres of Good Garden Land, situated on the Highway; comfortable Frame House, barn, and drive shed; possession arranged; will Sell or Rent, $25.00 month.
200 Acres of Good Farm Land, situated on the Keene Road, about four miles from Peterborough; Stone House and splendid outbuildings; possession 1st March; rent, $425.00 per year.
For inspection and particulars — apply
J. T. O'Connell & Co
136 HUNTER STREET, W.
Phones: Office 218, Residence 1258.

Going to Build?
I will be pleased to furnish estimates of Houses, Bungalows, Summer Cottages, Garages, Alterations, Repairs, etc.
A. B. CUNNINGHAM
331 Reid St. Phone 1261w

B. C. SHINGLES
I handle the best grades of British Columbia Shingles at best prices. Roofing and roofing materials our business.
FRED. H. ROWAN
607 Weller St. Phone 851

FOR SALE
New Bungalow, oak floors, coal grate, laundry tubs, 7 Rooms; good lot, West side $5,500
All modern 6 Rooms, oak floors, laundry tubs, nice home, South $4,100
Eight Rooms, all modern, hardwood floors, mantel, close to George Street North, bargain $3,000
Six-Room Frame, central; three-piece plumbing; good buy $2,500
Small Frame House, good lot, East City $850
Three Acres of Land, 7-Room Brick House, to Rent or Sell.
Number of Good Houses to Rent. See our List.
P. E. RUTHERFORD AGENCY
282 George Street
Opera House Block.
Phone 142J. Residence 646W.

CHINA PAINTING
Mrs. Langley McCarthy Teacher Biscoffs' New and Beautiful Work in CHINA PAINTING

Telephone 790 When You Want Your PIANO OR ORGAN TUNED
Player Pianos A Specialty.
All Work Guaranteed.
W. H. CUNNINGHAM
260 Weller Street.

DAVIS-THOMPSON COMPANY, LIMITED
Insurance and General Agency
433 GEORGE ST. PHONE 40

4% INTEREST, compounded Half-Yearly, Paid on Deposits
One Dollar opens an account. Special facilities afforded Depositors for the convenient transaction of their business, and accounts are subject to cheque withdrawal.
For sums of $100 and upwards this Company's Debentures are issued in terms of one to five years.
Bearing INTEREST Half-Yearly at - - - **5%**
TORONTO SAVINGS & LOAN & CO.
435-437 George Street
PETERBOROUGH

MAIL EDITION

The Evening Examiner

THE Condensed Advertising in the Examiner is getting excellent results for those using these columns. For Sale, To Let, Lost, Wanted, etc. Try it.

PRICE THREE CENTS — PETERBOROUGH, SATURDAY, NOVEMBER 3, 1923 — PRICE THREE CENTS

BRITAIN WILL OFFER CREDIT ON PURCHASES

To Stimulate Orders From Dominions For Equipment on Projects Otherwise Delayed.

H. P. GRAHAM'S PLEA

LONDON, Nov. 2. — (Special cable to the Canadian Press by George Hambleton, Staff Correspondent).—The British Government intends to bring down legislation at the coming session of Parliament to make effective its offer of credit for development work in the Dominions and Crown Colonies.

This was intimated at the Economic Conference yesterday afternoon when a committee report on the scheme was adopted. Some additional details were given. The credit is to be in the form of a loan towards interest charges on money raised for capital expenditure on such undertakings as power, light, water drainage and so forth whether publicly or privately controlled. Assistance would be in respect of expenditure on orders placed in Great Britain and in anticipation of work which otherwise would not be undertaken for some years.

The Plan of Loan.

The maximum loan will be three-quarters of the interest charges for a period of five years, and during this period the loan itself bears no interest. In order to qualify, a scheme must be accepted by the Imperial Government within the next three years. Priority will be given schemes involving the earliest placing of orders.

The credit scheme had the approval of the committee which considered it, and it received warm commendation generally. The objection has been raised to it that the provision requiring orders to be placed in Great Britain may act as a detriment.

During the subsequent proceedings Hon. George P. Graham pressed the case of Canadian lumbermen. These lumbermen, he said, were anxious for a wider market in Great Britain and he urged that this fact be given earnest consideration.

Empire's Timber.

The conference had under discussion a resolution which was adopted, urging the various governments of the Empire to give favorable consideration to the resolutions passed by the Empire Forestry Conference held in Canada in July last. These among other things urged the governments of the Empire to adopt a definite forestry policy so that the timber needs of the Empire should be supplied from within the Empire. On behalf of Canada it was pointed out that only in certain provinces were the natural resources under the jurisdiction of the Federal Government, but the recommendations would be submitted to the competent authorities.

The conference adopted a revised scheme of Dominion contributions to the Imperial institue. Canada's share will be £2,000 per annum, which is a considerable saving from the previous figure.

Both the Imperial and the Economic Conferences plan to close on Friday next.

A pessimist is a real skinny man remembering last winter.

You Cannot Afford

To neglect your eyes. Think how much depends on the quality of your vision. You MUST see perfectly to achieve your best in work. Your sight affects your earning capacity. Give you eyes a chance. Talk it over with Fowler.

A. A. FOWLER

Phm. B. Eyesight Specialist
Ground Floor Parlors
373 GEORGE STREET

RADIO

Heard last night in Peterboro over a Northern Electric Set, from

W.E.A.F. — New York City — Lloyd-Georges farewell speech in America. A great treat to Radio fans.

NORTHERN ELECTRIC GETS RESULTS! We are District Agents.

J. M. Greene Music Co, Ltd
House of Good Music - Charlotte St.

STOCKS AND BONDS

There is a great boom in the mining industry. I have had many years experience in practical mining, both in Cobalt and Porcupine, and have a wide connection there. I am therefore in a position to get early and reliable information in both camps. I have made a profit for every one of my clients up to date, and shall be pleased to advise any one interested. There will be a strong market this summer and now is the time to get in.

Accounts carried on reasonable margins

C. H. REID
Room 111 Barrie Bldg.

FARMS MAY BE FEWER BUT AVERAGE HIGHER

Progress of Agriculture in Quebec in Ten Years Indicated By Federal Report — Farmers Increase Holdings.

CAN BUY LAND.

QUEBEC, Nov. 3. — (Canadian Press). — That agriculture in the Province of Quebec had progressed in the decade covered by the Federal agricultural statistics issued on Thursday to the press and that the seeming decrease in the number of farms, which was recorded in the bulletin as compared with 1911, was explained by the fact that farmers, having progressed, had enlarged their holdings by taking over other farms with the summary of a statement made yesterday morning by Hon. J. C. Caron, analyzing the report.

"The latest Federal statistics issued Thursday by Ottawa show that from 1911 to 1921 the value of the farms in the Province of Quebec has increased from $787,754,494 to $.096,785,970, an increase of $309,032,406, or nearly 40 per cent.," stated Hon. Mr. Caron.

"The area of land in cultivation, which was of 8,162,087 acres in 1911, has now reached 9,084,630, which is an increase of 902,563 acres.

"The area sown in grain was of 5,480,673 acres in 1911, and, according to the figures available, now reached 5,984,164, which is an increase of 483,491 in that decade.

"The federal statistical bulletin also states that the number of farms of one acre and more reaches 12,082 less than in 1911.

"The purchase of new farms during the war by farmers, who already owned some, and who used their revenues to extend their domain, which were too small, explains this apparent decrease.

"The land tenants are also alleged to have decreased in number. They numbered 8,895 in 1911 and in 1921 they were only 4,537. This indicates that quite a number have become the owners of the farms which they had only leased."

WINDSOR THUGS CROSSED FERRY

One Boat Ahead of Police After Robbing Paymaster of $6,000.

WINDSOR, Ont. Nov. 3.—The four armed thugs who held up the pay car of the Dominion Forge and Stamping Company, Ford, yesterday morning at Walkerville, compelling paymaster E. F. Heiden and accountant L. A. Renaud to hand over paymaster E. F. Heiden and between five and six thousand dollars yesterday afternoon were traced to Hamtramack, Mich., by Chief Constable James Smith, of Walkerville and Detroit detectives.

Using a car that was stolen from Windsor, the bandits abandoned this car on Cadillac street where another automobile was awaiting. In this they crossed to Detroit by the Walkerville Ferry, just one boat ahead of the police.

That the hold-up was the work of thugs who blew the safe of the Imperial Oil Company, Ford last week is believed by the police.

Good descriptions of the thieves were furnished the police by Heiden and their arrest within 24-hours is expected, Chief Smith said.

THREE MEN LOST LIVES IN NORTH

Canoe Upset and Hunters Were Thrown Out Into Stormy Waters of Lake.

BRACEBRIDGE, Nov. 3.—Charles Anderson his uncle, Thomas Anderson and John Bull all of Toronto were drowned at Hollow Lake, 30 miles east of this town, on Wednesday, October 31st.

Apparently the three men were canoeing across the lake, preparing their camp for the hunting season. On the day of the voyage a snow storm was raging and the lake was rough. The hats and paddles of the unfortunate men have been found, and searchers are out grappling for the bodies.

USE INSULIN HERE SHOWS INCREASE

TORONTO, November 3. — Canadian Press. — An enormous increase in the amount of insulin distributed free to Ontario patients is indicated in the returns made to the Provincial Department of Health, from seven of the fifteen distributing centres. October 31 closed the second month of Hon. Dr. Godfrey's free distribution, and the indications are that the number of units so given away by the department will have jumped over September's total by more than 33 per cent., with corresponding increases in the cost of distribution and the number of patients served.

Windsor distributed more than double the number of units and had twice as many patients as in the first month, as did Fort William. Peterborough showed almost 10 per cent. increase, and Owen Sound is 1100 units ahead of last month.

Cabinet Decides Against Eskimos

OTTAWA, November 3. Canadian Press. — After considering petitions asking for the postponement of the execution of the death sentence in the case of the two Eskimos at Herschell Island, the Cabinet yesterday reaffirmed its decision not to interfere with the due course of the law.

The hanging iss et to take place on Herschell Island on December 7th.

IRISH GREETED LLOYD GEORGE

Demonstration Outside the Metropolitan Opera House — Fracas With Police.

NEW YORK, Nov. 3.—Eight persons were arrested near the Metropolitan Opera House, where Lloyd George, war premier of Great Britain, was speaking last night, when Irish Republican agitators attempted to hold a mass meeting on the street. Patrolman's caps were knocked from their heads by placards the agitators were carrying.

Police fought a hand-to-hand battle with a large group that gathered on 40th Street, near Broadway. Many carried signs bearing the picture of Eamon De Valera, while others were inscribed with phrases uncomplimentary to the British visitor.

RECOVER BODY OF DREDGE WATCHMAN

Family of Five Children Still in Scotland—Drowning at Goderich.

GODERICH, Ont., November 3 (Canadian Press). — Complete mystery surrounds the death of Henry Stewart, night watchman on the Government dredge at Goderich Harbour.

When the day workmen on the dredge went to work yesterday morning there was no sign of Stewart whatsoever.

Dragging operations were begun almost immediately around the dredge, which lies during the night at the north-east corner of the harbour. The body was recovered about ten o'clock.

Stewart, who was thirty years of age, is survived by his wife and five children, all of whom are still in Scotland. He was employed on the dredge here last year also.

This is the third drowning fatality that has occurred at Goderich this year. Mystery surrounded the actual drowning in all three cases, though the bodies in each instance were subsequently recovered.

OBITUARY

MRS. JOHN WHITE.

(Special to The Examiner.)

CAVANVILLE, November 3. — Mrs. John White, aged 74, died of pneumonia at her home here last night at nine o'clock.

She was born in the township of Cartwright, and lived for many years in Cavanville.

Mrs. White is survived by her husband, five daughters and one son, Mrs. Herb. Lough, Mrs. David Milne, Mrs. W. Sterling of Toronto, Mrs. Wm. Armstrong of Manvers, Mrs. J. Roddy of Frazerville, and David White of Cavan.

Negotiate Further As to Toronto's Properties.

MONTREAL, November 3 (Canadian Press). — Passage by the Toronto City Council yesterday of suburban agreement minus the subway clause elicited from Gerald Ruel, vice-president and general counsel of the Canadian National Railways, the suggestion that Toronto appoint a sub-committee of the Council to negotiate further with regard to Toronto Junction and the West Toronto properties upon which an agreement has not been reached.

Mr. Ruel says the company does not consider the purchase deal off, and is anxious that a settlement in the best interests of the people of Toronto be arrived at.

Attains Man's Fastest Speed

MITCHELL FIELD, N.Y., Nov. 3. — The fastest speed ever attained by man was made yesterday by Lieut. H. J. Brow, U.S. Navy aviator, who flew over a 3-kilometer straightaway course four times at an average speed of 259.15 miles an hour. On one leg of the course he travelled at the phenomenal rate of 265.21 miles an hour.

Brow's record was attained in competition with Lieut. A. J. Williams, winner of the Pulitzer Race.

Brow went up first and set a pace of 257.42 miles an hour, and Williams was soon in the air. The latter made 258.61 miles an hour.

Brow ascended again and made the record.

Farmer Murders Wife, And Ends Own Life With Razor

PRESCOTT, November 3 (Canadian Press). — Harry Puffer, aged forty years, a farmer, residing three miles south of Heuvelton, when in a fit of insanity, brutally murdered his wife, Ethel Risley Puffer, forty years of age, yesterday, and then committed suicide by hanging himself to the rafters of his barn, according to Provincial Police here, who investigated.

The only witness to the crime was a little five-year-old son, who was in the room when the deed was committed.

According to information gleaned from the little boy, Puffer had struck his wife a terrific blow on the right temple with a pitchfork, and then completed his ghastly crime by slashing her throat with a razor, severing the jugular vein.

Four children survive—Hazel, 18, Pearl 15, Clarence 7, and the little 5-year-old son.

MONTREAL HEARS OF TOURIST LURE

Success of Vancouver and California Held Up As Example.

MONTREAL, Nov. 3.—Hints on the organization needed to bring tourists to the province of Quebec were given here yesterday in an address to the Quebec Tourist Association by Alderman F. Crone, of Vancouver .Other speakers included Mayor Martin of this city and Mayor Jos. Samson of Quebec City.

Illustrating his address by a general statement as to what had been done in California, Mr. Crone said that the policy adopted in Vancouver had been to raise subscriptions among business men, while the city council gave an amount equal to the total of the subscriptions. By this means there would be available for publicity work next year a sum of $140,000. Vancouver was advertising in the daily newspapers between that city and Winnipeg, telling the people of the prairie provinces to come to the coast for the winter. The result was that people were trekking in by thousands and it was impossible to rent a furnished house in Vancouver after Nov. 1.

In April and May the Vancouver Tourist Bureau commenced advertising in California and 15,000 automobiles had come in from that state this year.

Mayor Martin advocated the building of roads around the lakes by the provincial government with a view to encouraging tourist traffic.

Mayor Samson said that probably 75 per cent. of the people of his city had never visited Levis and ninety per cent. had never visited the Isle of Orleans, illustrating that people did not realize the beauties around them.

THE COURT WHITE LILY HELD REGULAR MEETING

The Juvenile Branch of Court White Lily, A.O.F., held their regular meeting recently, when 19 new members were initiated into the order. After the business session a programe was rendered, with Bro. Arthur Bacon in the chair.

Bro. Turner of Ottawa was present and presented Bro. William Matthews with a handsome gold watch for securing 25 new members within the year. Bro. Tom Hendry presented Secretary Godfrey Matthews with a gold watch-fob and pen from the High Court, and pipe from the brothers of Court Stanley, as a token of appreciation of his work with the Juveniles.

The programe inclued vocal solos by the Misses I. Black, Walker, A. Shurety, J. Patterson, a violin helection by Bro. George Record, pianoforte solos by the Misses E. Cook and E. Darwin and Bro. Harold McFarlane, and a reading by Miss Etta Cook, entitled "When Pa is Sick."

HON. A. K. M'LEAN GETS PRESIDENCY

OTTAWA, November 3. — Canadian Press. — Hon. Alexander K. MacLean, senior member for Halifax, in the House of Commons, former Attorney General of Nova Scotia, acting Minister of Finance in the Union Government, and chairman of the Sub-Committee of the Privy Council on Reconstruction and Development in 1918, was yesterday appointed by the Cabinet to the Presidency of the Exchequer Court of Canada, to succeed the late Sir Walter Cassels.

Right Hon. W. S. Fielding, acting Prime Minister, announced last night that the bi-election to fill the vacancy in the House of Commons caused by Mr. MacLean's appointment, would be held on December 5, and the nominations therefor on November 21st. Hon. Mr. MacLean's salary will be $10,000 a year.

WINNIPEG GRAIN MARKET BRISKER

Drop in Freight Rates Has Indirectly Improved General Business.

WINNIPEG, Nov. 3.—The Winnipeg grain market has assumed a much healthier tone during the past week and merchandising business is undoubtedly increasing daily, it is stated. This enlarging trade has been made possible by the declining lake freights which has been in evidence since an agreement was reached between the Board of Grain Commissioners and United States vessel owners, the latter part of last week, this agreement being also accepted by the shipping branch of the Winnipeg grain trade last Monday.

With the coming of the United States vessels to the head of the lakes to carry Canadian grain to United Statts ports, rates immediately commenced to show an easier tendency ,and now have reached reasonable figures, being nearly cut in half from the highest prices paid previous to the agreement being reached. To-day the rate to Buffalo was quoted at around 3 1-2 cents a bushel, while some tonnage was secured yesterday at 3 1-4 cents. The rate in Bay ports has also come down very materially, quotations today being from 3½ to 4 cents, while the high rate paid was six cents.

Now that the lake freight rates are down to or near rock bottom, much more interest is being shown by United States seaboard and United States' millers, and daily increasing activity and trade volume is anticipated from now to the close of navigation early in December.

CANADIAN WON FROM AMERICAN

Jack Renault, Heavyweight, Knocked Out Floyd Johnson of Iowa In 15 Round Bout.

NEW YORK, N.Y., Nov. 3. — (Canadian Press.) — Jack Renault, Canadian heavyweight, knocked out Floyd Johnson of Iowa, in a final round of a 15 round bout in Madison Square Gardens last night.

"Game," Johnson went crashing to the floor three times in that final frame before Referee Louis Magnolia stopped the one-sided affair just as Johnson's seconds leaped into the ring to save their unfortunate, but "game" fighter from further punishment.

Johnson had very little chance against the Canadian after the second round, although occasionally he rallied and tried to take play away from Renault.

The latter did as he pleased with Johnson as the bout progressed. He left-handed Floyd foolish and kept pegging right hand uppercuts to Johnson's chin, which had the Iowan reeling allover the ring. However, it was not until the last inning that Renault succeeded in bringing Floyd down.

When Renault put on the finishing punches Johnson was punch drunk, and it seemed an easy matter to topple him over.

Johnson weighed 196 pounds, while Renault scaled 196 1-2. Twice during the bout Renault came close to being hurled out of the ring. Once in the third and again in the seventh Renault came near pulling a Dempsey, but in Renault's case they came more as shoves than blows.

George Godfrey, negro heavyweight, of Philadelphia, knocked out Bill Tate, of Chicago, a negro, in the seventh round of a 10 round match, the semi-final. Godfrey weighed 225 1-2 and Tate 233 3-4.

Ed. Keeley of Bridgeport, 194 pounds, got a decision over Dan Bright of England, 203 3-4, in the preliminary of the evening. Billy Shad, of California, 175 1-2 pounds, outgamed Jack Burke, of Pittsburg, 176 1-2.

STEAMER ARRIVALS

MONTREAL, Nov. 2.—Arrived Saturnia, Glasgow; Brandon, Antwerp; Australind. Liverpool; Zovette, Norfolk, Va.; Montclare, Liverpool.

Sailed: Onaway, Trelleberg; Argalia, London; Seattle Spirit, Hamburg; King Bleddyn, Piraeus; Brant County, London.

63 ASSIGNMENTS.

OTTAWA, Nov. 3 (Canadian Press). —Sixty-three notices of assignment by business firms in Canada under the Bankruptcy Act are officially gazetted this week.

Late fall note to janitor: "You may fire when ready, Gridley."

MELBOURNE'S POLICE STRIKERS NUMBER 650

Day Force, Including the Traffic Squad, Affected By Resentment Over the Retention of "Spying" Officer.

MOBS WITH THEM.

MELBOURNE, Australia, November 3 (Canadian Press Cable via Reuter's). — The Melbourne police strike resulting from the refusal of the Commissioners to remove an officer who was accused oy the men of using syping methods, is spreading. Up till yesterday the strike was confined to the night shift, but yesterday morning part of the day staff, including trffic pointsmen, refused to go to work.

The strikers now number 650.

Premier Lawson of the State of Victoria, who yesterday told the men they would have to return to duty unconditionally and await the consideration of the issue by the Cabinet, yesterday refused to see a deputation representing the men.

The Government has passed an Order-in-Council making possible the reinstatement of retired police officers.

The strikers yesterday attacked a batch of police from the country who were going on duty, and one man was injured. His assailant was arrested.

A constable on traffic point duty was also stoned, and was compelled to leave his post.

There were riotous scenes in the city last night when a number of police who refused to strike dispersed a hostile crowd from the vicinity of the Town Hall by turning a hose on them.

Twenty loyal policemen who were marching to the city from the suburbs also encountered a hooting mob, which they dispersed with their batons.

Hooligans last night surrounded an aged constable on traffic point duty, but he was, however, rescued by the strikers themselves.

Many isolated fights are reported, and quite a few men have suffered injuries.

LESTER A. PIERCE THE SNAKE LOVER

Every Morning When He Gets Up He Sees Snakes.

TOLEDO, O., Nov. 3.—Every morning when Lester A. Pierce here gets up, he sees snakes.

Crawling all about his bedroom, 50 or more of the varmints entwine themselves in loving embrace on the furniture, waiting meekly for their breakfasts.

From this it isn't to be inferred that Pierce is the victim of hallucinations.

The reptiles are real and in the flesh (if it's proper to suppose that snakes have flesh).

However, they positively don't have hips despite the fact that so many folks are wont to refer to such reptilian anatomy when elated.

You can take that as gospel from this courageous young man who's educational director of the Toledo Boy Scouts.

Gathering snakes has been Pierce's hobby for years. And with a flock of them crawling about his room at night he never once has missed a wink of slumber.

One day at a church luncheon he surprised attendants by unloosing a six-foot blue racer which he had coiled inside his coat, and playfully dropped the squirming length of sinew around the neck of the flabbergasted minister.

"Most things said about the dangerous qualities of snakes are untrue," Pierce says. "There are only a comparatively few poisonous reptiles in the world."

In his collection are black snakes, fox snakes, blue racers, water snakes, garter snakes and others of which he is very fond.

WOMAN OF WRANGEL ISLAND IN SEATTLE

Ada Blackjack, the Sole Survivor of Expedition, Coming East.

SEATTLE, Wash., Nov. 3. — Ada Blackjack, the Eskimo woman who was the sole survivor of an expedition to Wrangel Island in the Arctic Ocean by Allan Crawford, of Toronto, in 1921, arrived here from Nome, Alaska, yesterday, on the steamer Victoria. She is believed to be on her way east.

Alberta Will Oppose Express Rates Boost.

EDMONTON, Nov. 3.—Opposition to the application of the express companies for an increase in rates, to be heard at the approaching sittings of the Railway Commission will be taken by the Alberta Government this was promised by Premier Greenfield to a delegation from the Edmonton Board of Trade which waited upon him yesterday, urging that the government give its assistance to fighting the proposed increases.

Following up his promise the Premier has wired to the premiers of the other western provinces asking their co-operation.

Charged With Damaging Pew

OTTAWA, November 3.—When the management of the James St. Synagogue here decided to change the position of some of the pews, they reckoned without Max Labovitch and Ami Bookman, hence the unusual charge of damage to a pew heard in the police court yesterday.

Emile Joseph, one of the original founders of the Synagogue strenuously objected to a change in the plans, and when Labovitch and Bookman carried out the said plans for alterations, Joseph's pew was destroyed. The case was adjourned.

DELORA NEWS

Mr. and Mrs. W. A. Baker of Hastings, Mr. and Mrs. Chas. Summerby of St. Lambert, Que., and Mrs. W. J. Baker of Warkworth, visited at the home of Mrs. J. E. Musgrove.

Miss Bessie Scarlet, of Marmora, is visiting at the home of Mrs. W. Kerr.

Mr. J. Crawford, who has had a position here during the summer months, has returned to Kingston, where he will resume his studies at the Collegiate.

Mrs. L. Crawford is visiting friends in Kingston this week.

Mr. B. Brown, who has been in Niagara, has returned to his home here

The marriage of Mr. J. Clarke of Deloro, and Mrs. A. McLaughlin of Marmora, was solemnized in the church of the Sacred Heart, Marmora, on Tuesday, October 30th.

BROKEN WHEEL PUTS FREIGHT CARS IN DITCH

Broken Wheel on First Car Saved Engine and Crew But Derailed Twelve.

NEAR WOODSTOCK.

WOODSTOCK, Ont., Nov. 3.—The worst railway wreck reported in this district in some time occurred on the Canadian Pacific Railway five miles east of the city about one o'clock yesterday afternoon. The breaking of a wheel on the front car of a long through west bound freight was the cause of the smash, which sent twelve freight cars to the ditch on both sides of the track and derailed a number of others, tore up the track for a distance of four hundred yards and stripped the telegraph wires from the poles beside the track. None of the train crew were injured although those riding in the caboose received a bad shaking up. The engine of the train did not leave the track. After the first car on which the wheel smashed had plowed along on the ties, tearing up the track, it became detached from the engine which shot ahead without injury to the engine or its crew. A peculiarity of the wreck was the way the cars were ditched. Alternately the cars went to the left and right of the track smashing to pieces at the bottom of the steep banks. Some of the cars up ended as they left the track and carried with them the telegraph wires, causing

(Continued on page 6.)

Full-Fashioned -without seams

Reinforced heels, toes and soles.

KNIT to fit the natural lines of the limb so that no wrinkles spoil the trimness of ankle—that's Mercury Full-Fashioned, without seams.

So comfortable—no binding at the top—no wrinkles or seams in the foot.

Cashmere and Silk in Fall Weights

Smart shades, in Autumn's most desired materials are found in Mercury offerings of "Full-Fashioned."

Full Fashioned Mercury's have 5 points of Superiority

202

Mercury Hosiery

MERCURY MILLS, LIMITED
HAMILTON, CANADA

diphtheria it is because healthy persons have in their blood a natural

The Evening Examiner

PHONES—Editorial 1601. Business Office, 1600. Private Branch Exchange to all Departments.

The Examiner is a member of the Audit Bureau of Circulation.

The Daily Examiner, published every lawful evening, by The Peterborough Examiner, Limited. Office, 419 George street. $6.00 per year, delivered in city; out-of-town subscribers, by mail, $4.80 a year.

The Weekly Examiner, published every Thursday. Subscription price $1.50 a year.

U. S. REPRESENTATIVES.

Special U. S. Representatives—W. H. Stockwell, 629 People's Gas Building, Chicago, Ill.

New York—Chas. P. Miller, 225 Fifth Avenue.

Advertising Rates on application.

R. M. GLOVER, Managing Director.

SATURDAY, NOVEMBER 3, 1923.

POPPY DAY.

A week from today, Saturday, November 10th, will be observed throughout Canada, by reason of the enterprise of the G.W.V.A., as Poppy Day, and artificial popies manufactured by disabled Canadian ex-soldiers will be on sale on the streets of the principal centres.

The people of Canada are being asked to buy these poppies, first that they may be worn over Armistice Day as a tribute to the memory of the Canadians who lie buried beneath the scarlet poppies of France and Flanders, and secondly, that the money raised by the sale may be utilized in the work that the G.W.V.A. is carrying on on behalf of the returned soldiers of this country.

The Peterborough branch of the War Veterans are completing arrangements for Poppy Day, and will have thousands of poppies ready for next Saturday.

The co-operation of the public generally is urged on behalf of this annual effort.

No citizen of Peterborough should be without a poppy next Saturday—and no citizen who honours the memory of the men who did not come back will be without one.

And the poppies should not only be worn on Saturday, but over Armistice Day as well in order that the replica of the flower that grows over the graves of Canada's dead overseas may show that the people at home have not forgotten their sacrifice.

THE WONDER OF RADIO.

A speaker at the Rotary dinner this week made the startling statement that before long it may be possible by reason of the development of the radio for people not only to hear speeches and music thousands of miles away, but actually to see the speaker or the artist.

The announcement was received without any visible signs of amazement.

The truth simply is, that there have been so many wonderful developments in the last two decades that people have grown callous to them. They are ready to believe that anything can be made to happen.

One of the most marvellous feats on record is, for example, being repeated day after day without the slightest comment.

The reference is to the constant communication that is being maintained by means of the radio with MacMillan's Arctic exploration ship, the Bowdoin, which is ice-bound in the northern wastes, 760 miles from the North Pole.

The explorer's daily messages appear as news items in the papers, just as if they were telegraphed in from some centre close at hand.

MacMillan is able to tell the world every day of his experiences in the North, and to hear from the outside world as well, because he tells of the enjoyment of his party in listening to radio concerts and watching the motion pictures provided by the machine carried on the Bowdoin.

And we accept it all as a matter of course, although it is almost uncanny in its operation.

BIG SALARIES DISAPPEARING.

Announcement is made that the salaries of movie picture actors and actresses must be reduced or the industry will go to the wall. This is a step in the right direction, says an exchange. All sense of proportion and of relative values has been sacrificed in the tremendous salaries paid to screenland stars—and they are legion.

Men and women possessed of physical charms but with little or no histronic talent have been foisted on a long-suffering public, and despite lack of brains have been paid salaries out of all proportion to their worth. In his palmiest days Sir Henry Irving never received a salary that could compare with that of Jackie Coogan or some other infant prodigy of the silver sheet. Ellen Terry would be a wealthy woman today had she been paid on the same scale as Mary Pickford who has none of the talent of the famous Englishwoman.

Actors and actresses on the legitimate stage have been forced to accept much smaller salaries than those who have made their name in filmdom. They have had definitely harder work, involving hours of hard study. They have had to do something more than look pretty. Vocal expression has been a life labor with most of them, whereas the movie star merely has to rely upon facial expression.

It is rumored that the salaries of picture actors are to be reduced fifty per cent. Even at that many of them are getting infinitely more than they are worth. The deflation will do much to regulate the standard of the picture turned out at Hollywood and elsewhere. Possibly quality may take the place to quantity. Time will tell.

A REGETTABLE ENDING.

The fishermen's race has wound up in a regrettable fizzle, and Capt. Angus Walters has sailed his Bluenose home again, refusing to abide by the committee's ruling which gave Thursday's race to the challenger, following a protest.

The Columbia succeeded in doing in the committee-room what she was unable to accomplish on the blue water, and won a technical victory over the Bluenose.

Captain Walters violated a new rule of the race, established this week, by failing to keep to seaward of a buoy marking shoal water.

He did not see the mark in question in time to pass on the proper side, and it is admitted by everybody that there was no advantage accruing to the Bluenose by reason of the mistake of her skipper.

So far as a fair test of the sailing qualities of both boats are concerned, the race was won by the Canadian boat on her merits.

But rules are rules, the Americans chose to take advantage of them, and the committee had no other alternative than to disqualify the defender and award the second race to the Columbia.

Nevertheless the frame of mind which caused the Bluenose's crew to set sail for home is one which most people will have no difficulty in understanding. Having demonstrated the superiority of their boat in two races, they were incensed at a technical loss and at what they considered poor sportsmanship on the part of their opponents.

The termination of the race will be deeply regretted. Such incidents cause ill-feeling and bickering, and it might be just as well if the contest were to be permanently called off.

THE ALBERTA REFERENDUM.

There is naturally great interest in Ontario in the referendum which is to be taken in Alberta on Monday in regard to the control of the liquor traffic. The electors of Alberta will vote on the four following questions:

1. Prohibition under a continuance of the existing law of the Province, which forbids the sale for other than medicinal purposes, sacramental, manufacturing and scientific purposes.

2. Licensed sale of beer in hotels and other premises.

3. Government sale of beer for consumption in private residences.

4. Government sale of all liquors.

The fight is just as keen as might be expected, although the majority of the newspapers in the Province are leaving the struggle to the "wets" and "drys" and are themselves holding a neutral attitude.

The "dry" forces, of course, are concentrating their campaign on the first clause, urging the electors to pass it and to vote no on the other three.

The Moderation League, which has Dr. Michael Clark, ex-M.P. of Red Deer, as one of its leaders, is endeavouring to have all the last three clauses carried, but is advising the voters to make sure of the fourth clause, that providing for the Government sale of all liquors.

The indications are that if there is a change made it will be along this line, although Moderation League adherents seem hopeful of carrying the three "wet" propositions.

The result of the vote in Alberta will be awaited with great anxiety by the people of this Province whether they be damp or bone dry in their belief, for it is realized that an Alberta verdict against the present system of prohibition will undoubtedly tend to strengthen the hands of those who are preparing to press for a change in Ontario.

If Alberta follows other Provinces along the Government control pathway, the re-action in Ontario will be immediate and marked, and Monday's vote may be the starting gun for a terrific campaign in this Province.

LAW ENFORCEMENT RUNS RIOT.

During the past few weeks there have been several instances of excessive zeal bringing police officers into questionable positions in their efforts in enforcing the law, says the Kingston Whig. In Toronto, a coroner's jury, empanelled to inquire into the death of a man who was shot by a police officer who was endeavoring to seize a vessel suspected of being used as a rum-runner, brought in a verdict that the shooting was unjustified. In Dundas County a citizen is making a claim for damages against a police officer who shot at and wounded him on suspicion that he had liquor in his automobile. The news despatches of the same day tell of a decision handed down by the York County police commissioners that the action of three county constables in shooting at a young lady whom they suspected of a breach of the O.T.A. was unjustifiable.

These three cases, coming so close after each other, lead to the belief that many of the police officials in various parts of the country consider themselves as being above the laws which govern ordinary individuals. The O.T.A. has been brought into disrepute in many ways by the over zealousness of some of those entrusted with its enforcement. These officers, apparently, are not aware of the fact that the O.T.A. is not a criminal law, and that they are not authorized to use firearms in enforcing it, even should a suspected person be attempting to escape. The only exception to this is when a police officer finds his life in actual danger during the enforcement of the act. In the three cases mentioned above, there was no suggestion that their lives were in danger, but yet they used firearms, and thus brought themselves within the reach of the law, and liable to be charged with serious offences.

The laws of the Province are not intended to be broken with impunity by any who come within their scope. No person would be justified in saying a word to encourage law-breakers in their actions. No attempt can rightly be made to justify the breaking of any law. Police officials have many difficulties to face in enforcing the laws of the Province, particularly the O.T.A., but that is no reason why they should not be fully conversant with the powers conferred on them by this act. Law enforcement is necessary and good, but it should not be allowed to run riot, particularly in the direction of the wanton use of firearms by those who are of the opinion that the wearing of a police uniform entitles them to act recklessly in defiance of laws which apply to them as well as to others in the community.

EDITORIAL NOTES AND COMMENT.

Peterborough should note that next Saturday, November 10th, is Poppy Day. The memory of those who died overseas should be kept green.

Municipal election gossip is beginning to circulate. Might it be possible to hear a declaration soon from some of the prospective candidates?

The German mark seems to go down faster than the mercury in a White River thermometer in January.

Canadians who were never going to buy another German-made article would doubtless be surprised if the quantity of German toys imported for the Canadian Christmas trade was to be announced.

Capt. Angus Walters has a sea-dog's contempt for technicalities—hence his refusal to continue the fishermen's race after Thursday's fizzle.

Advertising Pays

If you have Lost Anything, Found Anything, or Want Anything, try an Advertisement in the Examiner

AND GET RESULTS

WISE AND OTHERWISE

Do you remember the old time travelling salesman whose side-line use to be "here's a good one I heard the other day." I haven't seen one of those fellows since the Eighteenth Amendment became operative.

No corporation has ever grown to be big enough and no labor organization has ever become strong enough to succeed without the goodwill of the people.

A Detroit woman demands $50,000 for her stolen heart, the amount proving her heart is gone.

Henry Ford plans to build a model town, which should have about 90 million parking places.

Babby Peggy, a film star, wants to be a stenographer, and all the stenographers want to be film stars.

A head of cabbage raised near Seattle weighs 32 pounds and is large enough to run for office.

Possibly due to the demand for football payers, more boys than girls are being born in America.

Winter, it seems, has arrived in Chicago. Woman there got a divorce because her hubby wouldn't bathe.

Don't grin—smile.

While a French aviatrix looped the loop 98 straight times we'll bet she couldn't thread a needle once.

Entire air force of Bulgaria has been destroyed. The plane fell from a great height.

Big skin game on the coast. In Tacoma, Los Angeles and Seattle rabbit skins sold for sable.

An interesting talker is one who talks about something the other fellow is interested in.

The 1924 model Ford may turn out to be a political machine.

A young man came in to see me the other day and said he was looking for a position. I admired his honesty. Most of them say they are looking for work.

Married men are the best liars. There is no excuse for a bachelor being a good liar.

When your wife gets so she can read you like a book it is time to turn over a new leaf.

Trying to convince one against her will be as useless as trying to make one believe she snores.

It is not always best to say what you think because it is not proper to cuss before the women.

The more a man concentrates on his own business the less he knows about the other fellow's business. If I wanted to buy oil or mining stock at a bargain I would call on our most successful attorneys and doctors.

Be careful with a man who is too glad to meet you. He will try to sell you something some day.

Bachelors have expenses. Married man can carry a cigar in his pocket without its being broken.

Game is the easiest thing on earth to find. All you have to do is go hunting without a gun.

Too much experience is enough. A man with a wild son in college should get it at wholesale rates.

You can't eat your cake and have it too, but you can't keep it and have it always fresh.

An optimist is a man buying new fly swatters in November.

What were you paying, Madam, for

COOKING APPLES?

The Department of Labor at Ottawa says these were the average prices for September

COOKING APPLES Per Gal.

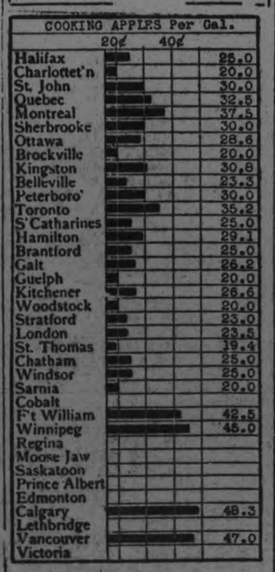

How do prices in your locality compare with other cities? Are you paying more or less than average? These prices are for average good quality "delivered" goods. Watch for the changes in this chart next month.

To-morrow:— Veal

CATTLE, GRAIN AND PRODUCE

Peterboro--Toronto--Montreal--Winnipeg

TORONTO LIVE STOCK.

TORONTO, November 3. — Shippers struck another bad period in cattle this week at the Union Stock Yards. With the exception of choice butchers, prices were down 25 cents a cwt. from the previous week, and in some of the lower grades this was exceeded. The receipts were not as heavy, being less than 8,300 head, but there was a carry-over which also had to be accounted for. Except in the heavy steers the quality was generally poor and the pressure of offerings in these compelled low prices to effect sales in the latter part of the week.

The exporters had wide buying powers this week, and took over 700 head. The price averaged $6.70 a cwt. on the lot and this compares with $7.05 two and three weeks ago. The English market has not been good and some recent shipments are said to have returned a loss. A few heavy bulls were also bought for overseas at 4 to 4 1-2 cents and a small number of short keeps will accompany the shipment at a cost of $5.00 to $5.75 a cwt.

Heavy offerings of light stockers dropped the quotations 25 cents a cwt. and over and few loads of these brought more than 3 1-2 cents a pound. Dehorned stockers 800 pounds and over sold a little over 4 cents. There are not many short keeps on sale and one extra good load went to the farm at $7.50 a cwt., but others were bought in singles from $5.00 a cwt up. In milchers and springers an average business was reported at about the quoted prices.

Commission houses have had the usual complaints from shippers in a weak market. The market is, of course, out of their control and they have consistently tried to regulate shipments to avoid congestion. One commission man held a Western load of cattle for nearly a week to sell them at $5.50 a cwt. These cattle cost $5.10 a cwt. in Calgary, and $2.14 a cwt. was paid in freight on them.

There is a general opinion that the winter weather this week will force in many immature cattle next week, and with heavy direct Western shipments to the packers there is little prospect of any better prices. The exporters are prepared to take quantities again next week, and the heavy cattle are therefore assured of a fairly stable market. Some choice butchers will also find a ready sale for the domestic trade.

The advance in hog prices to $8.50 a cwt. f.o.b., has resulted in heavier receipts and packers have reduced the bid 25 cents a cwt. at the week-end. Hog prices are now regulating themselves pretty much on a supply basis and packers are evidently keeping a close tab on any available statistics.

Current Quotations.

Choice heavy steers	$7.00 to $7.25
Choice butcher cattle	6.50 6.75
Good butchers	5.50 6.00
Medium butchers	4.25 5.00
Common butchers	3.00 3.50
Good to choice Ontario feeders	5.00 5.50
Stockers, good	4.50 5.00
Stockers, common	3.00 3.50
Choice cows	5.00 5.25
Good cows	4.00 4.25
Medium cows	3.50 3.75
Common cows	2.75 3.25
Canners and cutters	1.25 2.00
Choice bulls	4.75 5.25
Good fair bulls	3.50 3.75
Bologna bulls	2.50 3.00
Baby beeves	8.00 10.00
Spring lambs, choice	11.25 11.50
Spring lambs, bucks	9.75 10.00
Spring lambs, common	9.00 .....
Yearling lambs, choice,	7.50 8.00
Good, choice sheep	6.00 6.50
Heavy sheep and bucks,	3.50 4.00
Choice calves	11.00 12.00
Medium, good calves	9.00 10.00
Grasser calves	3.00 3.50
xChoice milchers and springers	80.00 100.00
xMedium milchers and springers	50.00 65.00
xCommon, do.	30.00 45.00
Hogs, fed and watered,	8.75 .....
Hogs, f.o.b.	8.25 .....

x—Each.

EGG MARKETS.

OTTAWA, November 3 (Canadian Press). — Markets generally unchanged with the exception of fresh specials, which are firmer and slightly higher The situation with regard to storage was quiet.

Toronto specials jobbing 56, extras 52, storage extras 42 to 43, firsts 37 to 38, seconds 32 to 33.

Montreal specials jobbing 60, extras 55 storage extras 42 firsts 37.

Manitoba situation unchanged.

British Columbia local fresh higher extras 62, firsts 60, country points. Jobbing extras 68, firsts 66, storage firsts 37.

Chicago higher spot fresh 42 to 47, refrigerators Novembers 27 3-4, Decembers 28.

New York extra firsts 33 to 57, firsts 44 to 52.

WINNIPEG CATTLE

WINNIPEG, November 3 (Canadian Press). — Receipts, 570 cattle and calves, 220 hogs, and 70 sheep.

The cattle market maintained a firm tone yesterday morning, and salesmen made a fairly good clearance at steady prices.

The few sheep on offer were disposed of at $7.00.

Packers were bidding $8.00 for thick smooths and $8.80 for select bacons.

MONTREAL PRODUCE.

MONTREAL, November 3 (Canadian Press). — There was some demand for odd cars of oats in the cash grain markets yesterday. A fair business was done in flour. A firm like feeling was reported in the millfeed market, and there is steady demand for rolled oats. A good steady trade continues in baled hay. The tone of the egg market was firm. A very steady feeling prevails in the potato market. No. 1 creamery butter price advanced one-half cent per pound. Prices for cheese are up 1-4 cent to 1-2 cent per pound.

The egg quotations yesterday were Extras 40, firsts 35, seconds 30.

Butter — No. 1 creamery 36 3-4; no special or pasteurised butter sold or quoted.

STERLING RATES.

MONTREAL, November 3 (Canadian Press). — Sterling exchange rates were quoted here yesterday:

Demand.... 4.5313
Cables 4.5938

QUEBEC BUTTER UNSOLD.

MONTREAL, November 3 (Canadian Press). — At the Quebec Agricultural Co-operative Society auction sale held here yesterday there were 400 packages of creamery butter offered, but no sales were made owing to the fact that the prices bid were 1-8 cent to 1-2 cent per pound under the figure wanted. For 100 packages special pasteurised creamery 37 cents per pound was bid with 37 1-2 cents asked, while 36 3-4 cents per pound was bid for 125 packages No. 1 pasteurised creamery with 37 1-4 cents per pound asked, and 36 1-4 cents per pound was bid for 100 packages No. 1 creamery, with 36 1-2 cents per pound asked, and 35 3-8 cents per pound was bid for 75 packages No. 2 creamery, with 35 1-2 cents per pound asked.

ONTARIO CHEESE AUCTION.

MONTREAL, November 3 (Canadian Press). — At the United Dairymen Co-operative auction sale of Ontario cheese held here yesterday, the offerings amounted to 1,556 boxes, of which 398 boxes No. 1 white sold at 19 cents per pound, and 18 1-2 cents per pound was asked for 38 boxes No. 2 white. For 504 boxes of No. 1A and 494 boxes of No. 1 B Coloured cheese 19 7-8 cents per pound was bid, with 20 cents per pound asked, and 19 cents per pound was bid for 122 boxes of No. 2 coloured, with 19 1-2 cents per pound asked. It was reported that after the sale was over the No. 1 A and No. 2B coloured were sold at 19 15-16 cents per pound.

CHICAGO GRAIN.

CHICAGO, November 3 (Canadian Press). — With a new increase of the United States visible supply expected on Monday, wheat yesterday showed a tendency to decline in price. The close, however, influenced by cotton strength, was steady at the same as yesterday's finish to 1-8c to 1-4c down, with December $1.06 7-8 to $1.07 to $1.07, and May $1.11 7-8 to $1.12.

Corn finished 3-8c to 3-4c to 7-8c up. Oats unchanged to 1-8c to 1-4c off. Provisions at 12c to 15c to 15c gain.

Wheat began to undergo price downturns as soon as the trading pit opened, and although occasional rallies ensued, especially in the late dealings, the market at no time went above Thursday's final quotations. There was a noticeable lack of buying power, and it was said the majority of dealers on either side were disposed to wait on developments at Washington regarding agricultural relief measures, and as to the outlook for progress towards settling the German reparations deadlock.

Proposed raising of the United States tariff on wheat brought assertions from bear traders that such action would lead to retaliation from Canada. On the other hand, selling here failed to become aggressive, and offerings on the declines were readily absorbed. Later, when the cotton market made a sensational advance, the demand for wheat grew a little more confident, and the early losses for the most part, were counterbalanced, despite the fine weather conditions for domestic winter wheat and notwithstanding further big marketing of Canadian wheat.

Corn responded better than wheat to the unusual ascent of cotton. This was more or less due to the fact that primary receipts of corn were only about half as large as was the case a year ago. Slackness of shipping on call tended to weaken oats.

Reduction of warehouse stocks here gave a lift to provisions.

CHICAGO LIVE STOCK.

CHICAGO, November 3 (Canadian Press). — Cattle, receipts 4,000; uneven, generally steady; bulk fed steers and yearlings, $7.00 to $9.50; best yearlings, $10.75; few matured steers above $9.00; several loads of native stockers, $5.75 to $6.50; canners and cutters, fairly active at $2.65 to $2.75; vealers scarce at $1.00 downward; most sausage bulls, $4.00 to $4.50.

Hogs, receipts 45,000; closed at 25 cents off; bulk good and choice 225 to 325 pound butchers, $7.50 to $7.50; top, $7.50.

Sheep, receipts 10,000; killing classes generally steady; feeders slow, steady; bulk fat native lambs and fed Westerns, $12.75 to $13.00; bulk feeding lambs, $12.25 to $12.75; top, $12.85.

COMMISSIONER OF WAR CLAIMS NEW HOSPITAL

OTTAWA, Nov. 3 (Canadian Press). —Hon. Wm. Pugsley, Federal commissioner of War Claims, was operated on at St. Luke's Hospital yesterday and is reported to be resting as comfortably as could be expected. Mr. Pugsley has had treatment in hospital for a fortnight and conditions developed which made an operation necessary.

This, it was feared, might have to be delayed some days owing to the patient's state of health, but ultimately it was found possible to proceed with it today.

Morning's mail for the King of Italy recently consisted of 7,000 letters, 300 parcels and 270 telegrams.

CASH FOR VICTORY BONDS

VICTORY BONDS maturing on November 1st, 1923, may be redeemed for cash at any Branch of this Bank without charge. To prevent delays, Bonds should be delivered to the Bank at least four days prior to November 1st for examination and listing.

Deposit the proceeds in our Savings Department on November 1st and keep your money earning interest.

THE ROYAL BANK OF CANADA

CONFIDENCE FELT OVER CONFERENCE

Poincare Softening Some Of His Demands to the Allies.

LONDON, Nov. 3 (Canadian Press). —Increasing confidence is felt in government quarters here over the prospects for early organization and a meeting of the special reparation commission on which an American economic expert will sit. In the exchange of views which is proceeding between London and Paris respecting terminology of the collective allied invitation to the United States, Premier Poincare, it is learned, shows a perceptible desire to soften some of the restrictions he has already set forth.

COLLEGES ARE CROWDED

ST. LOUIS (United Press).—There are too many students seeking college educations, Stratton D. Brooks, president of the University of Missouri, said here.

"Years ago the probem was to get enough students to fill the classrooms," Brooks said. "No wthe situation is reversed and colleges are forced to deny entrance because they lack facilities to accomodate the students."

BORAX IN STARCH.

Put a little borax in your starch and you will find it gives a more permanent stiffness and that fabrics will iron more smoothly.

FELL FROM BUGGY HEARD BY A JURY

Case in Hastings County Results Open Verdict.

BELLEVILLE, Nov. 3 (Canadian Press).—After two hours' deliberation the jury at the inquest into the death of Mrs. John Kimmerly of Rednersville, brought in a verdict that she came to her death at her home in Ameliasburg as a result of a fractur of the base of the skull, as shown by medical testimony, the fracture being caused by her being thrown out or having fallen from buggy.

Evidence was taken at the town hall, Rednersville. There was conflict of testimony as to what actually occurred. Mr. Kimmerly, husband of the woman, said that the sheriff of the County of Hastings had driven his motor car with lights on alongside his buggy in front of his home, and that the horse took fright, taking to the roadway, that he fell out at that point and that the horse gathered speed thereafter. No one knew exactly what happened, whether Mrs. Kimmerly was thrown or fell from buggy.

PRINCE A BEARER AT BONAR LAW'S FUNERAL

LONDON, Nov. 3 (United Press).—The Prince of Wales will represent the King at the funeral of former Prime Minister Andrew Bonar Law, it was announced today.

The Prince also will act as one of the principal pall bearers. The funeral will be on Monday, in Westminster Abbey.

When You Travel

When travelling, you will find it most advantageous to carry with you a LETTER OF CREDIT issued by this Bank. It ensures the safety of your funds, is easily negotiated, and serves as a valuable introduction in cities where you are unknown. Letters of Credit are obtainable at any branch of this Bank.

THE DOMINION BANK

PETERBOROUGH BRANCH,

JOHN CRANE, - - - - - Manager.

975

When You Wish to Cease Work

Wouldn't it be nice to have a Canadian Government Annuity? Of course it would. Fortunately, for you, you can provide yourself with one on very easy terms. You can make it as small or as large as you choose—from $50 to $5,000 a year.

The amount of the Annuity depends upon how much you put by each month to secure it.

Many people are unaware that the Government of Canada maintains this very favourable Annuities System. The purpose of this advertisement is to enlighten them, and to persuade them to write immediately for the little booklet giving full particulars.

Mail this Coupon—No Postage Needed

To Department of Labour,
Annuities Branch,
Ottawa, Ont.

Please send me the "Handbook of Information" and full particulars as to cost of a Canadian Government Annuity, my age last birthday was ..... years.

Full Name .....
(State Whether Mr., Mrs. or Miss)

Post Office Address .....

Issued by: Department of Labour, Annuities Branch, Ottawa.

In 1892
we first offered the public our
"SALADA"
TEA H440
Millions now use it with great satisfaction. Have you tried it?

Cobourg and District

COBOURG, Nov. 2.—Mrs. Annie Hern, who was remanded by Judge T A. McGillivry in the County Judge's Criminal Court at Whitby on Saturday, after she had pleaded guilty to abandoning a ten-days-old child near the Whitby C. N. R. station on August 24 last, formerly resided in East Northumberland, it is stated. She is said to have married a laborer when she was a girl of 17, and to have lived for some time in Campbellford. At the outbreak of the war her husband enlisted and returned in 1916 suffering from shock. She was left at his death with two children (another being dead) to look after, and later married her present husband, who was crippled a few years ago by a fall which injured his spine, it is stated, and she has seemingly had a very hard life, with many misfortunes, until she was almost driven frantic.

Change of Service

A change has been made in the hour of service of the Baltimore and Coldsprings Presbyterian Churches. The service at Coldsprings is now held at 10:30, and the one at Baltimore at 2:30 p.m.

Auction Sale Prices

A local auctioneer, who has been favored with a number of auction sales the past month, reports that prices are fairly good, especially for cows, horses being a little slower.

General purpose horses are, however, selling well. Good ordinary cows are bringing from $60 to $77. Poultry is selling well, as high as $1.70 having been received for laying leghorns, for which there is a big demand.

Boys' Conference

A Boys' Conference is to be held at Bowmanville on Nov. 23, 24 and 25, which is expected to afford a splendid time for combined profit and enjoyment for the boys of this district.

League in Convention

Rev. R. T. Richards, Cavan, president, Rev. F. J. Horwood, Camborne, Rev. J. E. Beckel, Castleton, are some of the clergy from this locality who are attending the sessions of the Young People's League of the Bay of Quinte conference, which is being held at Belleville this week, and at which leading workers in the furtherance of religious education and the best investment of life, are taking part.

The Late J. O. Sharpe

Rev. W. E. Hiney officiated at the funeral of the late Mr. J. O. Sharpe, which took place in Sidney Township on Sunday afternoon. Many friends were present to pay a last tribute of love and regard.

Another Provincial Constable

Percy Earle McCoy has joined the Provincial Police Staff in the district comprising this section of Ontario, presided over by Major Bumpstead, whose headquarters are at Belleville. Mr. McCoy will be stationed at Madoc, it is stated.

Death of Mr. Simpson

Word was received here of the death on Monday at Brighton of Mr. David Simpson, a progressive farmer who owned and worked a fine farm near that village. He was highly respected by a very large circle of friends. Mr. Simpson had been sick for about a year, and was a lifelong resident of the locality. He was a member of several fraternal societies.

Alberta Coal

Four cars of Alberta coal were received by the town of Cobourg for distribution among citizens. It is from the Drumheller mines, and is a fine sample. There has been a very large demand for it.

Grant For Children's Shelter

At the regular meeting of the Fenella Women's Institute held at the residence of Mrs. Will Curtis, and which was well attended, a grant of $25.00 was made to the Children's Shelter of the united counties of Northumberland and Durham. The Fenella Institute will meet next month at the home of Mrs. W. H. Curtis.

First Snow Storm

This district was visited yesterday by the first snow storm of the season, and there have been several brief and spasmodic falls of the "beautiful," but sufficient to remind everyone that winter is coming.

Charge Dismissed

A man by the name of Simpson came up at Hastings before Magistrate W. H. Floyd, of Cobourg, on a charge of having a still on his property. The case was dismissed. It is stated to have been brought out in the evidence for the defense that Mr. Simpson did not own the property.

Young Couple Honored

Miss Cannom's class of young ladies from the Methodist Sunday School here, and Mr. H. Skitch's class of young men, paid a surprise visit one evening recently to the home of Mr. and Mrs. Victor Climo, whose marriage took place recently, and presented them with several pieces of sterling silver tableware, accompanied by congratulatory words. Mr. Climo made appropriate response and the eveing was very pleasantly spent in this cosy new home.

The Hallowe'en Festival

Hallowe'en passed very quietly. The small boys and girls made merry in the early part of the evening going from house to house in fancy costumes asking for toffee, etc., but there were comparatively few pranks. There were, however, a number of Hallowe'en parties and masquerades, including a dance at the Ontario Hospital here.

Rupert Barr Improving

Mr. Rupert Barr, a popular young citizen, who was injured a week ago when he fell from a freight train near the town of Oshawa and injured his back, is reported to be getting along as well as can be expected.

Seymour W. I. Work

Seymour West Women's Institute, Northumberland County, recently sent a box of fruit to the Sick Children's Hospital, Toronto, which was gratefully received. They have also given prizes to pupils in the schools of the district for good work. Mrs. George Van Volkenburg and Mrs. Roy Fleming are appointed to represent West Seymour W.I. at the provincial convention to be held in Toronto this month.

Local Nimrods Astir

It would appear that a good number of nimrods in town and country are getting their guns ready for the northern deer runways when the shooting season opens on Monday next, November 5.

We Don't Like His Prophecy

The local resident who observes all the weather changes and appears to know conditions would have us believe that the coming winter will be an unusually hard one on the coal bins. It is stated that the muskrats in the marashes re building their nests high, and the squirrels are working hard to fill their larders.

A THOUGHT

Many sorrows shall be to the wicked; but he that trusteth in the Lord, mercy shall compass him about.—Ps. 32:10.

None
But such as are good men can give good things,
And that which is not good, is not delicious
To a well-governed and wise appetite.

—Miton.

SOMETHING THEY FORGET

The peeved London financier who says that America fiddles while Europe burns might at least have mentioned that Europe started the fire.—Macon (Ga.) Telegraph.

Look Them Over!

WHEN buying, what you suppose are Maple Buds, examine them and see that they are stamped with the name "COWAN."

IF THEY'RE NOT COWANS THEY'RE NOT MAPLE BUDS

Hand the Dealer back his substitutes

G18

SCHELL COMMITTED FOR TRIAL DEFENCE URGED POSSIBILITY OF GEO. M'NEAL DYING BY SUICIDE

Provincial Officer Storey Repeated the Statement Made to Him By the Accused That MacNeal Died Sunday Morning After Night of Pain From Cramps — Never Heard a Shot — Both Sober.

EMPTY SHELL FOUND.

John Schnell, charged with the murder of George Washington MacNeal, was yesterday evening committed to stand trial. The preliminary hearing opened at 10 a.m., and lasted until 4:30, several witnesses being heard for the prosecution. G. W. Hatton, K. C., Crown Attorney, conducted the case for the Crown, and the prisoner was represented by C. G. Frost, of Knight, Frost and Frost, Lindsay. The hearing was before Magistrate O. A. Langley.

No direct evidence was produced, but conflicting statements made by the accused were read, and His Worship remarked on the fact that apparently only the two men were in the shanty.

Bail, in the case of a man charged with murder, can only be arranged through Toronto, and meantime the accused was lodged in the county jail.

John Schell is a small, pleasant-looking man, with a soft voice. He did not display any emotion during the hearing, and was eager to return to his cell that he might smoke. He wore gold ear-rings.

Conflicting Statement.

Provincial Constable Hayston Storey said that a statement was made by the accused while confined in Bobcaygeon, there being three witnesses. "His statement," Constable Storey said, "was to the effect that he was in camp on the 27th October, and the deceased came in company with George Schell and Roy MacNeal. He stayed there that night, and the accused had an awful night with him, when he suffered from cramp, and he died on Sunday morning about 9 o'clock." That is roughly what the accused put in writing.

Magistrate Langley entered the written statement, signed by the accused and witnessed, as evidence. It was later objected to by counsel for the defence.

Reading from the statement some of the allegations were:

"MacNeal seemed to be in fine health. I saw no signs of liquor, and we were perfectly sober. I never shot a shot out of the rifle all the time we were there. MacNeal complained of gripe, and he groaned all night. About 9 o'clock in the morning he drew up one leg, and gave a yell. I went to him two minutes afterwards and found that he was dead. He was never out of my sight or hearing from Saturday night until he died on Sunday morning. I keep my rifle loaded at the head of my bed. I never saw any blood although I rolled him over twice."

Mr. Hatton: "What did you do after taking the statement?"

Blood on the Floor.

Constable Storey: "We went into Somerville Township, County of Victoria, to make enquiries. Later we went to Schell's shack in Galway Township, County of Peterborough. I found blood on the floor near the stove, and blood in the south west corner of the shack. A bullet hole was found 6 inches from the roof or 4 feet 6 inches from the floor. On examining the bullet hole I concluded that it had been fired from the inside. In looking through the hole from the outside I could see the far side of the shack, looking in a line directly across the blood stains on the floor. The angle of the bullet going through the wall in my opinion would be 15 or 20 degrees from the floor. The hole was one foot from the corner. There were six beds in the shack, in three tiers of two bunks each.

Constable Storey produced two loaded shells and one empty shell which he found in one of the bunks. There was no blood anywhere else than on the floor, he said.

By tes it was demonstrated that the shells and the empty shell, all marked 40-82, fitted the rifle previously entered as evidence.

Protested Innocence.

Mr. Frost: "What condition was the accused in when he made the statement?"

Constable Storey: "He was rather shaky?"

"Did he say anything to show he understood the significance of your visit?"

"He understood what I said."

"What did he appear like?"

"He was agitated. He said 'I never killed him.'"

"When you told him how serious the charge was did he break down or show surprise?"

"No. He seemed no different after than before."

"Did he at once protest his innocence"

"Yes, immediately."

"Describe what you mean by agitated."

"He waved his arms around and spoke loudly. I would call it nerves.'

"Did he seem friendly or afraid?"

"He seemed friendly."

"Did you talk about the deceased?"

"Yes."

"Was there anything in the manner of the accused to show he bore malice toward MacNeal?"

"No, it was the opposite. From his way of speaking they were two of the best of friends."

A Night in the Shack

Constable Storey said he went to the shack about 5 o'clock on Tuesday night and made some examination that night. Most of his investigation, however was carried on next morning by daylight. There were six men in the party, all of whom slept in the shack on Tuesday night. They were Constable Storey, Constable Boyd, Roy and Lyal MacNeal and George Schell who went as guides, and D. Stevens, taxi driver. They made supper in the hut.

Mr. Frost: "Were the contents of the shack disturbed"

Constable Storey: "Oh no. We did not move the tables or beds. The shack was very clean. We got water for supper from the spring about seventy yards away.'

An empty pail was found in the cabin. Before lighting the fire Constable Storey looked in the grate and saw that a fire had been burning there but there were some pieces of wood not burned out.

Mr. Frost: "Would that suggest that water had been thrown on the fire?"

"I couldn't say. It is quite possible."

The wall is half an inch thick, the witness said, quite thick enough to show the course of the bullet. On taking a sight through the hole from outside it led to a point in the east angle of the shack, about two feet from the ground. On narrowing down the view by stepping back from the hole the last object seen in the shack is a bed in the corner, Storey said. The benches and table would be in line with this sight. The ejected shell found in the cabin was on a bed not on the floor, and blood was found 2 1-2 feet from the edge of the stove and 5 1-2 to 6 feet from the wall through which the bullet passed. The shack is 12 feet by 24 feet and is surrounded with grass about 2 yards wide before the bush starts. It was impossible, Storey said, to estimate how many people had walked near the shack.

Mr. Frost: "Were you the first to go into the shack?"

"I was."

"Did you smell gunpowder?"

"I couldn't trace any."

"Were the beds made?"

"There were no blankets or other clothes on the beds, only straw or hay. There was a mattress on the floor near the blood and the cloth on top of it was covered with blood.'

The cloth mentioned was produced in court and entered as evidence.

The Post Mortem

Dr. T. W. H. Young testified to having made the post mortem examination assisted by Dr. C. H. Amys and Dr. Phyllis V. Yeo his daughter. There were no other bodies in the undertaking rooms. His written report was recognized by the witness and entered as evidence.

Mr. Hatton: "Can you state from your examination the cause of death?

Dr. Young: Death was caused by a rifle shot."

Mr. Hatton: "From the examination you made are you in a position to say whether or not in your opinion the wound was self inflicted"

Clothing produced in court was identified by Dr. Young as that taken off the dead man at the time of the post mortem examination. A coat sweater Dr. Young said, Mr. Comstock was taking off body. A pull-over sweater was second from the outside and a shirt and undershirt were also identified. The undershirt contains a number of burned holes and one large burned portion corresponding to the position of the wound on the deceased man's body. The stains on the garments Dr. Young believes to be blood. The hole where the bullet passed through the clothes was obliterated by the subsequent burning of the clothes.

No Sign of Fight.

Answering a question from Mr. Frost regarding bruises found on the deceased, Dr. Young said they might have been caused by falling after the fatal wound had been received. He admitted it is more than likely they were caused by a fall on the floor.

Mr Frost: "Were there any bruises to indicate physical violence?"

Dr. Young: "No."

"From the clothes, were there any signs of a tussle on the floor?"

"No."

"There is a little dust here on the hem of the sweater. Would that indicate he was dragged on the floor?"

Dr. Young could not declare an opinion as to the presence of the dust.

Examination disclosed that the ilium was fractured, witness said. The bullet mark in the skin was 3-4 of an inch above the bone, so it is altogether likely the man was stooping so as to bring the skin down over the bone Dr, Young said he believed the burn on the body was caused subsequent to death by the burning clothes, set alight by flame from the rifle. The clothes smouldered slowly, burning the skin.

"Were there any blisters?"

"No."

"What would that indicate?"

"That the burning took place after death."

"Or in other words that the man died after receiving the shot?"

"Yes."

Replying to questions from Mr. Frost as to the possibility of the wound being self-inflicted, Dr. Yound said he did not think it possible. He judged this by the course of the bullet through the body. Also, in order to fire the rifle in that position, some mechanical contrivance would have been necessary, which had not been found and which the man had no time to hide before he died.

Mr. Frost took the rifle by which it is said death was inflicted, and hooked the trigger on a desk corner, releasing the hammer. Dr. Young said any projection that would catch the trigger, or any sharp impact, might explode the cartridge. "A man could possibly shoot himself in this way but it would be a most extraordinary position for him to take and an extraordinary place in his body to choose." Dr. Young said.

Possible Self Infliction.

Mr. Frost, illustrating with the rifle: "I can reach the trigger while holding the rifle in my hands in this position."

Dr. Young: "The ape has a very long reach."

Mr. Frost: "That is a horrible implication, doctor."

Dr Young said the most frequent place for suicide with firearms is through the mouth.

On invitation of Mr. Frost to test the relative ease with which the rifle could be held in order to inflict a wound such as that sustained by MacNeal, Magistrate Langley and Dr. Young tried holding the rifle in that position. While pronounced awkward, it was admitted by Dr. Young that the wound possibly have been inflicted accidentally, the rifle being held in deceased's hands.

Mr. Frost: "Would you add that a man could do it intentionally?"

Dr. Young: "Yes. After what you have shown us it seems possible to commit suicide in a similar position, pushing the trigger with the finger, but I don't think it was so in this case and it is not probable."

Mr. Frost said he did not quarrel with Dr. Young's opinion. "But," he added, "I don't need to remind you that a man's life is hanging in the balance."

Dr. Young's final opinion as entered in evidence, after Mr. Frost had illustrated different positions with the rifle, was that it would apparently be as easy to discharge a rifle from the side as from the front, considering the build of the deceased.

Mr. Frost: "Your opinion that a man should shoot from the front at his heart or his head is just your opinion of human instinct?"

Dr. Young: "No. He would want to dispatch himself as quickly as possible."

Mr. Frost: "But a man with a clouded mind might not think of that?"

Dr. Young: "That is possible."

Dr. Amys agreed with the written report of the examination entered by Dr. Young and declared the contents a true finding.

This closed the case for the crown, and the defence called no witnesses.

John Schell was warned by Magistrate Langley and given a opportunity to speak, but made no statement. His counsel suggested that on the evidence he did not think there was a whittle of evidence agains tthe accused.

Schell was committed for trial.

The medical school of the University of Montpelier in France was established in the tenth century.

THE TOP-KNOTS OF THE ORIENT

Address on Korea and Its People at Bible Society Meeting in Millbrook.

MILLBROOK, Nov. 2.—The annual meeting of the Millbrook branch of the Bible Society was held in the Town Hall on Thursday evening, a fair sized audience assembling by the opening hour, thought it is a matter of regret that a more general interest is not taken in this worthy cause. The president, Dr. A. Jemison, occupied the chair and after the routine business had been disposed of, introduced the speaker, Rev. Jesse Gibson, who gave an interesting and instructive talk on, "The Top-Knots of the Far East," Korea being the country presented under this unique title, the peculiar form of hair-dressing prevailing in the country making the name appropriate.

Some facts regarding the physical characteristics of Korea proved of interest. The climate is healthful and varied, and like Japan, earthquakes and hurricanes are of fairly frequent occurrence. The soil on the whole is extremely fertile, and carefully cultivated. Agriculture is the staple occupation, tea, rice, barley, rye, wheat, sugar, etc., being among the products. Bamboos and palms are plentiful, other trees native to the country being, beech, chestnut, sycamore, cypress, oak and pine, white minerals include gold, silver, iron, coal, lead and tin, etc.

Japs Cause Unrest.

Japanese aggressiveness has induced much unrest, her soldiers by their cruelty and in some cases, lawless actions, have caused great terror and suffering among the natives.

The people who have embraced Christianity are most faithful and willing to sacrifice for their religion to a much greater extent than are those of more favored western lands, rather than fail in their allegiance to the Saviour. The colporteurs of the Bible Society are doing a fine work in Korea, and the Scriptures are eagerly accepted, purchased if the means are within the power of the one desiring a copy of even a portion of the sacred Word, and are diligently read since they may be obtained in their native language thanks to the splendid efforts of the British and Foreign Bible Society.

An offering was taken up at the meeting and collectors were appointed to make a personal canvass of the township and village, the president requesting a cordial reception for those undertaking this task as they called at the various homes in the near future.

Officers Elected.

The following are the officers for the ensuing year:

President—Dr. A. Jemison.
1st Vice-Pres.—A J. Henderson.
2nd Vice-Pres.—W T. Wood.
Secretary-treasurer—Mr. R. Stone.
Directors—R. J. Doak, A. J. Fallis, M.P.P., J. Steele, G. E. Burnham, A. A. Smith, J. L. Byam, L. C. Russell, J. W. Hamilton, J. Gardiner, N. Belch, H. Hubbeard, L. W. Smith, H A. Elson.

Collectors:

Carmel— Mrs. Wilbert Thorne, Miss Mina Gibson.

Fallis Line—Misses Evelyn Fallis, Edna Lowery.

8th Line —Mrs O. Williamson, Miss Marguerite Russell.

Zion— Misses E. Leal, Blanche Fallis.

Millbrook East—Misses M. White, Estelle Hetherington.

Millbrook West—Misses Ada Attwool, Thelma Ball.

Personals.

Mrs. J. Hammond, Sr, of Powassan, is visiting her daughter, Mrs. P. Stinson. The illness of Mrs. J Hammond, of Toronto, who has been the guest of her sister-in-law, Mrs. Stinson, is necessitating a prolonged stay here, her three little girls also remaining with their aunt until their mother's recovery.

Miss K Sutton was a visitor to Peterobrough on Thursday.

Two generations have used
Fruit-a-tives
Made from fruit juices and tonics—to get rid of Stomach, Liver, Kidney and Skin Troubles.
25c. and 50c. a box—at all dealers.
FRUIT-A-TIVES LIMITED, Ottawa, Ont.
Ogdensburg, N.Y., — London, Eng., — Christchurch, N.Z.

SCHOOL REPORT

S. S. No. 13, OTONABEE

The following is the report as the standing for S. S. No. 13, Otonabee, during October:

Sr. IV.—Myrtle Thompson, Jean Slattery, Kenneth Pickel, Bessie Hayes, Catherine Hayes.

Jr. IV.—Jack Slattery, George Nurse, John Nurse.

Sr. III.—Mary Rutherford, Lena Dewart, Harry Rutherford.

Jr. III.—Let Dalxon, Tommy Thomson, Evelyn Nurse, Emmeline Swan.

Jr. II.—Agnes Crowley, Lillie Dixon, Jim Slattery, Della Thompson.

Sr. I.—Max Swan, John Dewart.

Primer.—Mary Walker, Gordon Robinson, Harold Dixon, Rae Crowley, Alice Burns, Raymond Robinson, Beatrice Orde, Percy Crarle.

—Violet Madill, Teacher.

S. S. No. 9, CAVAN

Standing of pupils of S. S. No. 9, Cavan, for months of September and October.

Sr. IV. and Jr. IV.—Olive Carl, 72; Tolbert Trotter, 72; Harold Henry, 71; Ethel Clark, 70; Ruth Trotter, 68; Mary Achison, 61; Ethel Cunningham, 48.

Sr. III.—Ernest Moore, 66; Jean Kidd, 65.

Jr. III.—Gordon Henry, 60; Ruby Cunningham, 59; Ray Bothwell, 52; Clifton Carl, 51; Helen Allen, 51; Pearl Carl, 48; Pearl Hewitt, 47; Raymond Atchison, 44; Harry Cunningham, 43.

Jr. II.—Finlay Clarke, 71; Reginald Allen, 67; Roy Lawrence, 63; Melville Lawrence, 61; Percy Bothwell, 51.

Jr. I.—Arthur Hewitt.

Sr. Pr.—Mabel Henry, Gordon Lawrence, John Clark.

Jr. Pr.—Alice Allen, Victoria Trotter, Alita Moore, Beatrice Clayton, Melville Cruikshanks, Keith Fairbairn, Percy Henry.

WOOD PULP SUBSTITUTE

Science has been working for year to find a substitute for wood pulp use in the manufacture of paper. The quantity of paper now used is so great that the wood supply is becoming scarce.

M. de Vains has perfected a process for making good paper out of straw. In the past straw paper has been used only for the coarsest purposes because the boiling, under pressure, jellied the fibers. The straw is now boiled gently in soda ash, bleached, washed, treated with soda again and again bleached.

The Northfield Paper Mills, of Kent, England, are building a special plant for the de Vains process.

There are over twenty million acres of wheat land in Canada alone from which the straw is burned as waste and many other millions in this country. If the straw process grows, the waste of the wheat fields will be utilized.

THE SNOWSHOE GLIDE

She—Are you from the Far North?
He—No, why do you ask?
She—Because you dance as if you had on snowshoes.—Dartmouth Jack o' Lantern.

Make Your Home as Beautiful Within as It is Without

—a simple matter as far as floors are concerned when you cover them with Dominion Linoleum Rugs. Their delightful patterns and harmonious colorings appeal to the most fastidious taste. They blend gracefully with all styles of draperies and types of furnishing, adding just that note of cheerfulness so desirable in every home.

Aside from mere beauty, Dominion Linoleum Rugs bring comfort, long wear and freedom from tiresome scrubbing and sweeping as well. Stainproof and waterproof, a light mopping keeps them spotless no matter how much slush or dirt is tracked in from the street. And they cling to the floor without tacking — an additional consideration of worth.

Let your dealer show you the newest patterns — floral and block designs, tiles and plains — and note particularly the moderate prices. Send us your name and address and we will mail you an attractive rug folder in four colors. Address Dominion Oilcloth & Linoleum Co. Limited, Montreal.

Look for the strong canvas back when buying. It forms the base of all genuine Dominion Linoleum and Dominion Linoleum Rugs and guarantees quality and long wear. See also the Dominion Trade Mark stamped on the face of all rugs and piece goods.

Dominion Linoleum Rugs

Dominion Linoleum by the yard has all the attractiveness and durability of Dominion Linoleum Rugs and is ideal where it is desired to cover the floor completely, without seam or crack. It is easy to lay and gives years of satisfactory service.

Here are a few Dominion Linoleum Patterns selected at random from the many available.

Omemee News Nuggets

SOCIAL AND PERSONAL

OMEMEE, Nov. 3.—Mrs. O. G. Williamson was a visitor to Peterborough on Wednesday.

Miss Marjorie Wagstaff, of Cannington, visited Misses Ida and Edna Morton, over Sunday.

Messrs. Cecil Mills and Fred Clemett, motored to Millbrook on Saturday.

Mrs. Alex. Mahood and daughter, Miss Helen, of Lindsay, attended the fowl supper in their home church on Monday evening.

Mr. and Mrs. Harold McConnell and daughter were visitors to Peterborough on Saturday.

Mr. Flaherty, of Peterborough, was a business visitor in town on Thursday.

Mr. and Mrs. F. C. Nugent and Mr. and Mrs. James Mackey of Lindsay, were among those who attendedthe fowl supper on Monday evening.

Mrs. R. J. Mulligan and Miss Ella McCrea, of Lindsay, called on friends in town, last week.

Misses Dorothy and Maye Chambers, of Peterborough, were visitors in town on Monday.

Professor Potter, of Victoria University, Toronto, occupied the pulpit in the Methodist church on Sunday morning and assisted in the Presbyterian church in the evening.

Mrs. J. H. Fee and Mrs. F. Fee were visitors to Peterborough on Saturday.

Mr. and Mrs. Jones and Miss Jean Black, of Peterborough, visited the latter's parents, Rev. Mr. and Mrs. Black, on Monday.

Mr. Fred Parker was a business visitor to Peterborough last week.

Mr. Ray Moynes, of Oakwood, visited his sister, Mrs. Elmer Mahood, on Sunday.

Mr. and Mrs. H. Lamb and Mr. and Mrs. Cecil Corneil, were the guests of Mr. Roy Corneil at Cresswell recently.

Mr. and Mrs. Percy Pogue and son, of Lindsay, Misses Tamblyn, Cole and Messrs. J. Baker, Clarke Weldon were among those from Lindsay, who attended the fowl supper in Omemee on Monday evening.

The citizens are pleased to see Mr. Ira Toole around again after his recent illness, having been confined to the Ross Hospital, Lindsay.

Mrs. J. Donaldson and son, of Peterborough, visited friends in town on Monday.

Congratulations to Mr. and Mrs. W. Arbuckle, of Lindsay, nee Evelyn Morton, on the arrival of a baby girl, last week.

Mrs. B. Courtney was a visitor to Lindsay on Friday.

Mr. and Mrs. Charles McCaffrey have returned home from Peterborough after the latter had buried her mother, Mrs. Marshall.

Mrs. Riches, of Cambray, attended the W. M. S. convention in Omemee on her way home from attending a golden wedding in Napanee.

Mr. Ezra Shaw arrived home on Thursday evening, after spending a couple of months on his farm in Saskatchewan.

Miss Irene Faulkner, of Toronto, is visiting her parents, Mr. and Mrs. S. Faulkner.

Mr. and Mrs. Charles Mitchell, of Burk's Falls, paid a brief visit with Mr. and Mrs. James Morton, this week.

Mrs. Orville Toole visited her sister at Lorneville, this week.

Mrs. Reuben Bradley was a visitor to Lindsay on Friday.

Miss Florence Scott, of the Peterborough Conservatory of Music, made her weekly visit to Omemee on Wednesday.

Mrs. D. Rea and family attended the funeral on Wednesday of the former's mother, Mrs. Hickson, of Reaboro.

Mrs. J. Morden was a business visitor to Lindsay on Wednesday.

Miss Todd, principal of the Continuation School at Millbrook, visited her friend, Miss Joy Corneil, on Thursday.

Mrs. H. Lamb was a visitor to Peterborough on Wednesday.

Mr. Harry Stark, of Saginaw, Michigan, is visiting his father in town.

Miss Ida Morton is visiting her sister, Mrs. W. Arbuckle, of Lindsay.

Mr. and Mrs. R. Poast are the guests of their daughter, Mrs. M. Lethangue, of Ballyduff.

Dr. Harry Bradley, of Wheatley, visited his parents, Mr. and Mrs. Joseph Bradley, last week.

Miss Hilda Clarke left on Thursday for Mansfield, Ohio, where she has accepted a position as nurse with her sister, Miss Susie Clarke, who left a couple of weeks ago. Both girls graduated from the Ross Hospital, Lindsay, and are to be congratulated on their success.

Mr. and Mrs. E. MacPherson have moved into their new home adjoining the store, and Mr. and Mrs. T. A. MacPherson will occupy their former place of residence on King Street east.

The stork called at the home of Mr. and Mrs. B. Davis last week and left a fine baby boy.

The many friends of Mr. John Bent will be pleased to know he was able to attend church and Sunday School last Sunday for the first since the motor accident in which he figured.

Mrs. Cecil Corneil was a visitor to Peterborough on Wednesday.

Mr. W. Douglas, of Cavan, was a business visitor in town, this week.

Garage Partnership

Mr. W. Irwin has purchased Mr. B. Courtney's share in the garage here and also his dwelling, the change to take effect the first of the month.

Armistice Day Service

A union church service will be held in Coronation Hall on Armistice Day, Nov. 11th at 2 p.m., with a union choir to assist in the singing. All are invited.

Mr. and Mrs. J. Weir, of Port Perry, Mr. and Mrs. Arthur Bell, of Peterborough, visited Mrs. Weir's and Mrs. Bell's mother, Mrs. Fee, on Friday, and also the ruins of the fire which was formerly their old home.

Million Estate For Nieces and Nephews.

PRESCOTT, Ont., Nov. 3.—It is estimated that Mrs. Mary Johnston, aged 90 years, who died at her home in Roebuck, about eight miles from Prescott this week, left an estate valued at nearly a million dollars, personal property and real estate which is to be divided among five nieces and nephews, her nearest relatives.

Border Traffic at Prescott Increases.

PRESCOTT, Nov. 3.—An increase in traffic between Canada and the United States at this port is shown by the following statistics issued here: During the month of October, 13,336 passengers crossed on the ferry steamers from Prescott to Ogdenburg, while 46 crossed by other means. During the corresponding month last year 11,475 passengers crossed on the ferry while 90 crossed by other means, showing an increase of 2,037 in one month.

It May Be Useless to Proceed With Inquiry.

WASHINGTON, Nov. 3 (Canadian Press).—Restriction on the scope of the proposed experts' committee inquiry into Germany's capacity to pay reparations may render it useless to proceed with the plan in the view of President Coolidge as made known yesterday at the White House.

Stresemann's Cabinet Loses a Chief Prop.

BERLIN, Nov. 3 (Canadian Press).—Chancellor Stresemann's moribund, four-party coalition cabinet, which the Chancellor resurrected from the last parliamentary crisis, lost one of its chief props last night when the United Socialists, at a party caucus, voted to recall their three ministers from the cabinet.

DUNSFORD RINK ANNUAL SUPPER

Co-operative Society Provided Evening's Entertainment — Measles Epidemic.

DUNSFORD, Nov. 3.—On Tuesday evening, October 30, the Dunsford Co-operative Rink Society held their annual supper. Although the weather was unfavorable there was a splendid turnout. The Oakwood band was present and played during supper and also helped with the entertainment.

Mr. J. R. Patterson, M.P.P., and Mr. K.J. J. Thurston were the speakers, also School Inspector, Mr. Downie.

The concert was made up of band selections, solo by Mr. P. H. Skitch; solos, Mr. Mackey, of Lindsay, given twice; solo, Mr. Mel. Morrow; piano duet, Mrs. Skitch and Mrs. Mel. Morrow; duet, Mrs. Mel. Morrow and Mr. P. H. Skitch. The programme was very much enjoyed by all, and closed with God Save the King, after which a large sale of home-made cooking was auctioned.

Personal Briefs

Mrs. Alex. Northey has returned home after spending a couple of weeks the guest of her daughter, Mrs. Mel. Morrow.

Mrs. Robert Courley, of Lindsay, is the guest of Mrs. John Courley this week.

School Inspector Downie is inspecting the schools of this district.

Mr. P. H. Skitch has secured Mr. J. V. Thurston's house for the winter.

Mr. Leslie Kennedy has resigned his position in Miss I. M. Laidley's store.

Mr. Jimmie Thurston, of Toronto, was home for the Dunsford Rink oyster supper, and returned to Toronto the next day.

Miss Luella Thurston returned home after spending a week visiting friends in Peterborough.

Mr. J. J. Thurston is installing the Delco Lighting System in his new residence.

Miss Hazel Pogue of Fenelon Falls, is visiting Mrs. Sam. Thurston.

Mr. and Mrs. Thomas William Thurston, of Greenhurst Park, have moved back to Lindsay for the winter again.

A large number of the Dunsford people are closed in with the measles.

Experimenting With Fall Wheat in West.

BRANDON, Man., Nov. 3 (Canadian Press).—Believing that it withstands drought and rust better than wheat, sown in the spring, farmers of this district now are experimenting with fall wheat. The fall wheat matures earlier and gives a heavier yield, one farmer in the Souris district reporting a yield of 28 bushels this year grading No. 1 Northern and which was harvested during the first week of August.

Grain planted this fall is making rapid progress and already is from four to five inches above ground.

ADMIRAL BEATTY WILL RESIGN FROM ADMIRALTY

LONDON, Nov. 3. —(Canadian Press).—Admiral Beatty has asked to be relieved of the post of First Sea Lord of the Admiralty at an early date and may quite within a few weeks according to the Westminster Gazette. It is recalled that reports of his resignation were current last July during the controversy over the question of a separate air force for the fleet.

WOULD VIEW SERIOUSLY CHANGE IN GREEK GOVT.

ATHENS Nov. 3.—(Canadian Press). — The newspapers quote British charge D'Affaires Bentinck as saying that while Great Britain does not wish to intertere in Greek international affairs, the British Government would view with serous uneasiness any movemnt aiming at the overthrow of dynasty.

A despatch from Athens on October 31, reported that at an important cabinet meeting it had been agreed that time was ripe for a change in the form of government.

CAMPBELLFORD AND DISTRICT

Ladies' Aid of Myersburg Church Gave Very Successful Hallowe'en Masquerade—Personals.

CAMPBELLFORD, Nov. 3.—Under the auspices of the Ladies' Aid of Myersburg church a very successful Hallowe'en masquerade was held on Wednesday night in the church hall, which was very beautifully decorated with the traditional black cats, witches, spooks and Jack O'Lanterns, black and yellow pervading everywhere. The costumes were varied and pretty, including comic, Red Cross nurses, nuns, clowns, bride and goorm and a goodly showing of negroes.

The prizes were awarded to the following: Best dressed lady, Miss L. Patterson; best dressed man, Mr. O. Patterson; best dressed girl under 12, Alice Midgely, and best dressed boy, Jack Jones. The negro prize was won by G. Paddington.

The programme consisted of songs, games, contests, etc., and kept everyone amused till 11 o'cock, when refreshments were served. The singing of the National Anthem brought this most enjoyable evening to a close.

Hallowe'n Party.

The many friends of Misses Grace and Helen Caddy gathered together and spent a most enjoyable evening. After a dainty lunch was served the gathering amused themselves with popular games.

Personal Mention.

Mr. A. McGregor, the Examiner's Campbellford representative, returns home to-day after a vacation and wil resume his duties next week. Subscribers are asked to note that his 'phone number has been changed from 337 to 363.

Mrs. Harold Carr, of Frankfort, is the guest of her sister, Mrs. Roy Hardy.

Friends of Mrs. Rollo, Sebastopol street, will sympathize with her in the loss of her mother, Mrs. Rose, of Toronto. Rev. C. F. McIntosh is going to Toronto for the funeral, which takes place tday.

Elmer Fry has left for Los Angeles, California.

BUSINESS GOOD AT COUNTRY POINTS

Weekly Review of Mercantile Business Continues Encouraging.

WINNIPEG, November 3 (Canadian Press). — The weekly trade report of the Canadian Credit Men's Trust Association, Limited, states:

Halifax—Wholesale business well maintained. Retail trade reasonably active.

St. John — Wholesalers report business fairly good, while retail trade, without being active, is considered satisfactory. Collections are fair.

Montreal — Wholesale groceries in fair demand; boot and shoe business gradually improving, though buyers cautious. Men's clothing is slightly improved; ladies' ready-to-wear and millinery is better than at this time last year. Hardware business considered better than a year ago, there being a good demand for builders' hardware. Retail trade on the whole is fair, but fall buying is somewhat retarded owing to fine weather. Collections fair, with tendency to slight improvement.

Toronto — Wholesale conditions show very little change, all lines being reasonably active, although fine weather is having some effect on the movement of fall goods. Retail business is fairly satisfactory with improvement expected with the colder weather. Collections are fair.

Winnipeg — Wholesale conditions only fair; groceries and fall goods a little more active. Retail business i the city quiet. Collections show better tendency as crop moves.

Regina. — Wholesalers report sales holding up with still room for improvement. Retail business practically unchanged and rather quiet for thiss eason of the year. Collections fair with improvement expected

Saskatoon. — Wholesale business considerably improved. Retail trade fair. Colder weather needed to help move fall goods. Collections improving.

Calgary — Condition at country points continue to improve and business showing considerable increase over last year. This is causing increased activitiy with whole salers. City business practically unchanged. Collections are gradually improving.

Vancouver —Wholesale groceries quieter than usual, hardware and drygoods somewhat improved; boots and shoes remaining only fair. Retail conditions similar. Collections with grocery house fair all other lines somewhat improved. Fine weather is retarding sale of Fall goods in the city.

GRASS FIRES BREAK OUT.

FORT WILLIAM, Nov. 3.—The dry weather of the past few days has made the country as dry as tinder and numerous grass fires have been burning close to the city, the fire equipment of the city having been called out six times yesterday. No damage to buildings is reported but a good deal of hay has been destroyed.

Petitions Against Proportional Voting.

REGINA, Nov. 3.—Twelve petitions requesting the abolition of the proportional representation voting system are being circulated in this city and will be presented to the city council before Nov. 6.

MORE COMING

If the party who took the auto tire from 380 E. Picadilly street will call, he can get the five plowout patches that belong with the tire.—Classified ad in the Winchester (Va.) Evening Star.

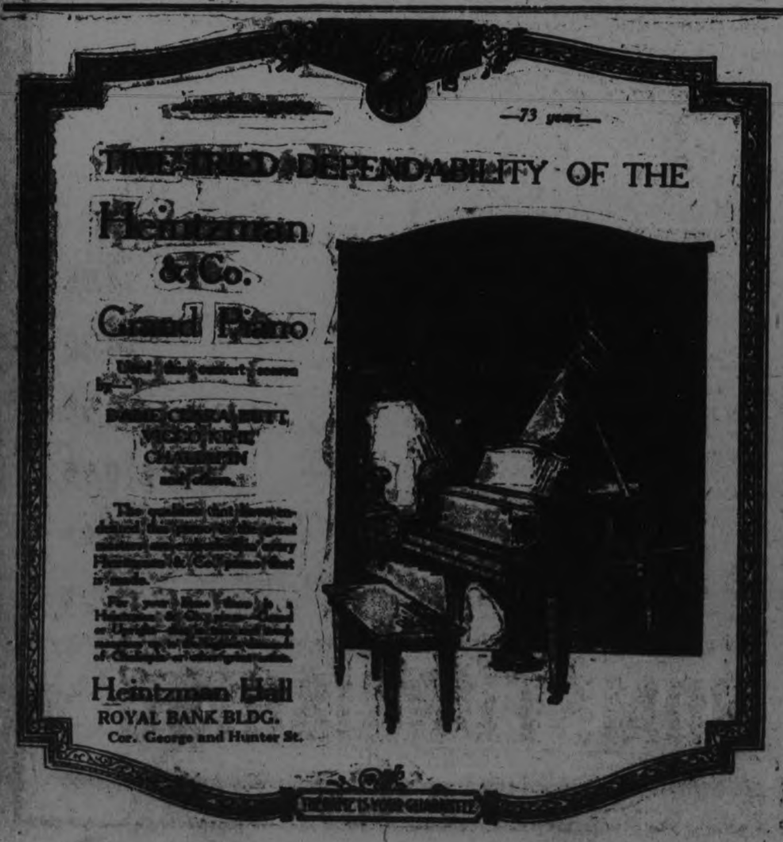

WHERE TO WORSHIP TO-MORROW

MURRAY ST. BAPTIST CHURCH

C. W. ROSE, D.D., Pastor

11 a.m.—"JACOB AT BETHEL."
12.—OBSERVANCE OF LORD'S SUPPER.
3 p.m.—BIBLE SCHOOL.
7 p.m.—"THIS THY DAY."
PASTOR WILL PREACH — GOOD MUSIC

PARK ST. BAPTIST CHURCH

REV. W. E. MORROW, B.A., Pastor — 188 STEWART STREET

11 a.m.—"CHRIST'S BRANCHES"
3 p.m.—SUNDAY SCHOOL AND BIBLE CLASSES
7 p.m.—"DESPISING GOD"
Ordinance of Lord's Supper After Morning Service

PRESBYTERIAN CHURCHES

ST. PAUL'S REV. ROBERT POGUE Minister
Corner Water and Murray Streets
"A CHURCH FOR ALL."
11 a.m.—The Spirit of Jesus and the Temporalities of the Church."
3 p.m.—Sunday School.
7 p.m.—"Cutting Down Fruit Trees."
Mr. Martin Chenhall, A.R.C.O., Organist and Choirmaster.

ST. ANDREW'S Cor. Rubidge and Brock St. Rev. James Rollins, B.A., Minister.
11 a.m.—Public Worship.
REV. B. GREATRIX.
7 p.m.—Public Worship.
REV. A. H. McCONNACHIE.
Miss Dorothy Engel - - Soloist
Mr. John Crane - - Director of Music
—EXCELLENT CHOIR—

KNOX Corner Wolfe and Rubidge Streets
Rev. M. C. McKinnon, M.A., B.D. 296 King Street
11 A.M.—SUBJECT: "HOW TO GET OVER YOUR DIFFICULTIES."
3 P.M.—CHURCH SCHOOL.
7 P.M.—SUBJECT: "A SERMON FOR YOU AND NOBODY ELSE."
Seats Free — Strangers Made Welcome
Mr. J. A. Jefferies, Organist and Choir Leader
"Enter ye into His gates with thanksgiving."

GEORGE STREET METHODIST CHURCH

Rev. W. Harold Young, M.A., B.D., Pastor
The Pastor will preach at both Services
11 a.m.—"The Grammar of the Christian Life"
7 p.m.—"Plain Talks To People We All Know"
3.—"To The Man Who Discounts The Church"
Series of Five-Minute Addresses on Church Union Continued.
2.—"What About The Antis?"
Soloist for To-morrow: Dorothy Allan Park.
Good Music under Direction of John H. Renwick.

TRINITY METHODIST CHURCH

REV. A. J. LANGFORD, Pastor
11 A.M.—"Self-Surrender to God." Reception of Members and Sacrament Service.
7 P.M.—Rev. J. D. Richardson of St. James' Methodist Church will preach. Subject, "The Return to God."
EVENING MUSIC
Anthem—"Onward Christian Soldiers"—Bowles
Contralto Solo—"The Highway of Life"—Costin
Quartette—"One Sweetly Solemn Thought"—Ambrose
MR. G. H. KING, Organist and Choir Leader

St. James Methodist Church

Rev. J. Douglas Richardson, M.A., Pastor.
11 A.M.—COMMUNION SERVICE. Reception of members uniting with the Church.
7 P.M.—REV. A. J. LANGFORD, B.A. Subject: "The Stewardship of Life." A special subject of practical present-day interest.
A HARVEST CANTATA Will Be Rendered by the Choir on Sunday Evening, November 11th
F. W. CHENHALL, Organist and Choir Leader
A welcome for all who enter within our portals. A place for all who enter the life of our Church.

Mark Street Methodist Church

REV. RICHARD BAMFORTH, B.A.
11 A.M.—"REMEMBRANCE OF ME." FOLLOWED BY COMMUNION. 3 P.M.—SUNDAY SCHOOL.
7 P.M.—"SEEKING AND SAVING."
Sunday School, 3 p.m. V. Boorman, Organist and Choir Leader

GOSPEL HALL

MR. A. G. BENTLEY
Has returned from a tour in New York State will speak TO-MORROW NIGHT. A large crowd is expected.
SUNDAY SCHOOL 3 P.M.

BETHANY TABERNACLE

SUNDAY, 4TH NOVEMBER
Subjects:
11 a.m.—"THE MARKS OF THE NEW BIRTH."
7 p.m.—"THE MAN ON THE WATCH-TOWER."
Special at Bethany Tabernacle
REV. IVOR H. PRITCHARD (A WELSHMAN) is to give us SIX DAYS OF SPECIAL SERVICES, beginning NOVEMBER 6TH TO NOVEMBER 11TH.
Mr. Pritchard is an Eloquent Preacher Musician, and Singer, and above all he comes to us with a Vital, Spiritual Message, burdened for Souls, and seeking to Magnify the Lord Jesus Christ.
REMEMBER THE 6TH. Come and Bring Your Friends!

GIRL DISGUISED AS JACK DEMPSEY

Looked Like a Man and Battled Like One in Marmora.

MARMORA, Nov. 3.—Mrs. Wm. Hughes and son Jim, were in Stirling on Wednesday.

Mrs. T. B. Hogan, who has been visiting her parents, Mr. and Mrs. Patrick Morrin, returned to her home in Windsor on Wednesday.

On Hallowe'en night an amusing incident occurred when a local young man attempted to molest, in fun, a local young lady dressed in male attire. He got the surprise of his life, however, when the said young lady immediately began to give him a trouncing. Today the young man is going about with two badly pulled ears and other bodily damages in general. Henceforth he will let the ladies have their fun on Hallowe'en night undisturbed.

Jas. Hickey Buried

The funeral of the late James Hickey was held today at St. Paulls church. The large display of floral tributes gave evidence of the respect with which he was held in the minds of his many friends. The deceased was an old employee of the pioneer lumber companies about here years ago. Since then he has been employed in the capacity of chief fire ranger and was also in the flour and feed business some years.

NEWS OF HASTINGS AND THE DISTRICT

HASTINGS, Nov. 3.—A light fall of snow is being followed by much pleasanter weather and everyone is busy getting work in readiness for the winter.

The quarterly sacramental services will be observed in the Methodist church on Sunday morning, Nov. 4th, followed by the official board meeting on Monday afternoon.

Mr. W. Learmouth, of Winnipeg, arrived in town on Thursday to take charge of the management of the local branch of the Union Bank.

Mr. W. Brown left on Friday for Picton for a short holiday prior to his departure for Windsor, where he has secured a lucrative position.

Mrs. J. G. Staples and little son, Herbert, left on Friday for their home in Lindsay, after a two weeks' visit with her parents, Mr. and Mrs. W. Tate.

G. R. Beavis, of Colborne, called on friends here on Thursday.

Earl Lambert, of Toronto, is holidaying with his parents, Mr. and Mrs. H. Lambert.

Mr. Herrington, of Colborne, was in town on Thursday.

HOUSE, BARNS AND STOCK IN ASHES

Flames Wiped Out the Season's Crop in East Emily Fire.

OMEMEE, Nov. 3.—The community at large were shocked on Friday morning to hear of the loss by fire which Mr. Allie Fee sustained on Thursday night. He was awakened by fire about 1.30 and rushed to the stable in the hope of getting out his stock and especially his valuable race horse in which he always takes a pride, but after untieing him the flames came so close as to scorch his own hair and eyebrows and he was forced to rush on and leave the animals to suffer. Returning to the house he gave the alarm over the phone, and on proceeding outside found his beautiful white brick dwelling on fire.

Many willing workers were soon on the scene and most of the furniture was saved with the exception of a couple of bedroom suites. However, the loss is a heavy one at this season of the year when the cellar was well stocked with fruit and vegetables.

All the machinery was burned with the exception of a mower, roller and a walking plow. About seventeen head of horses and cattls were burned and also a valuable hound and three small pigs and an old one, as well as his season's crop and fowl.

What was yesterday a fine large barn and a comfortable brick home is today a smouldering heap of ashes. Some insurance was carried but not enough to nearly repair the loss.

Mr. and Mrs. Fee have moved their furniture into a house in the west end of the village, formerly occupied by Mr. Thomas Rowan, Jr., and are both badly upset over the sad misfortune, the cause of which is unknown, unless grain or chicken thieves who have been molesting that section lately.

Mission Band Meeting

The Mission Band of the Methodist church called the "Wide Awakes," held their third meeting on Saturday afternoon, and a most profitable hour was enjoyed by about thirty-five boys and girls. After the devotional exercises and the business was transacted, an interesting programme was given as follows: Solo, Mildred Williamson; reading, Elda Overholt; reading, Arthur Williamson. The watch tower was then given, Miss Katy Weir on China, Miss Genevieve Sandy on Japan, Master Floyd Parsons, India, Miss Madeline Gray, French, all of which were listened to attentively. The meeting closed with the Mizpah. The next meeting will be a patriotic one on Saturday, Nov. 10th.

The United States received 11,260 seal skins, and 2,314 gallons of seal blubber from the Pribylof Islands last year.

ANGLICAN

ST. JOHN'S CHURCH

Rev. R. C. Blagrave, D.D., Vicar
FEAST OF DEDICATION.
8.30 a.m., Holy Communion.
11 a.m., Archdeacon Davidson.
3 p.m., Sunday school and Bible classes.
7 p.m., Archdeacon Davidson.
Frederick G. Mann, Organist and Choirmaster.

ALL SAINTS' CHURCH

Corner Rubidge and Sherbrooke
REV. R. B. GROBB M.A. RECTOR
SERVICES: 11 A.M. and 7 P.M.
Preacher
REV. R. B. GROBB, M.A.
Holy Communion at 11 a.m.

ST. GEORGE'S CHURCH.

South Peterborough — George and Braidwood.
Rev. W. R. Courage, Rector.
Morning subject, "A Safe Refuge."
3 p.m., Sunday school.
7 p.m., subject, "Unworthy Excuses."

ROMAN CATHOLIC

ST. PETER'S CATHEDRAL.

There will be three masses celebrated. During the summer months, Low Masses are at 7.30 a.m., and 9 a.m., High Mass at 10.30 a.m. At 7 p.m., Vespers and sermon.

MISCELLANEOUS

ASSEMBLY HALL.

George Street, First Floor, Old Opera House Building.
MEETINGS:
Sunday School, 9.45 a.m.
Breaking of Bread, 11 a.m.
Gospel Meeting, 7.00 p.m.
"Christ died for the ungodly." —Romans v:6.

TRUTH MISSION.

REV. DAVID McKEE, PASTOR.
9.45 a.m., Mission school.
Morning subject, "He is still Knocking." Evening, "The Lord's Message to the church To-day."
Sacrament of the Lord's Supper at 12 a.m.
Bible Reading Monday evening, "Armageddon." All welcome.

BROKEN WHEEL

(Continued from page 3.)

the collapse of the service between East and West points.

In the long string of cars were two gasoline tanks cars. Fortunately they were empty and a possible catastrophe was avoided. When these steel cars left the rails they were thrown cross ways on the track and thus formed a buffer for the on-coming cars which were brought to a stop before any more left the track. About nine o'clock the track had been temporarily repaired so as to allow the trains to pass over and the passenger traffic was resumed. The London and Guelph auxiliaries were rushed to the scene and the members of the crews worked hard for seven hours before a semblance of order had been restored.

The most trustworthy form of
DOMINION EXPRESS MONEY ORDER
CPR STATIONS
DOMINION EXPRESS AGENCIES

The Million Dollar Doll

By C. N. and C. M. Williamson

Authors of "The Lightning Conductor"

WHO'S WHO IN THE STORY:

Miles Sheridan has just learned that the girl with whom he has been taking a yacht trip, under the impression that she was

Juliet Divine, the Million Dollar Doll, a beautiful show-girl, is, in reality

Teresa Desmond (Terry), Juliet's innocent half-sister, whom the Doll sent to masquerade as herself. Miles is madly in love with Terry and is eager to divorce his wife.

Betty Sheridan, who is infatuated with

Paul di Salvano, a handsome Italian. Salvano has now deserted Betty for

Rose Callahan, a somewhat ordinary young heiress, travelling in Europe with her father. Betty, learning of Paul's desertion is not anxious to lose her husband also, and goes to Algiers where Miles' yacht is lying.

Eustace Nazlo, a wealthy Greek, long in love with Terry, has almost succeeded in persuading the girl that her only course is to marry him.

Miles and Terry are enjoying a brief sojourn at Bousaada with Miles' servant Mrs. Harkness as chaperone. Miles is preparing to rejoin his wife at Algiers.

Terry prepares to give up Miles for his own sake.

Mrs. Harkness, now aware of Terry's real identity is amazed to learn that Juliet Divine is her half-sister.

Terry, persuaded by Harkyss eloquence, decides to wait for her Prince who is on his way to Algiers.

CHAPTER LXXXII.

A Display of Temper

Betty had wired and written in answer to Nazlo's letter sent from Monaco to New York, and they had exchanged several cables before she landed in Algiers. In a telegram sent her at Marseilles, Nazlo suggested a meeting in Algiers, but Betty was all prudence now,—in small things, where she felt no great temptation to be reckless—and it seemed wisest not to see any man, with the exception of Salvano, until she had met her husband. She had to see Salvano (of whose presence in Algiers she'd learned definitely from Nazlo) because upon the result of a talk with Paul, the next step with Miles depended.

She was determined, however, to give no other handle for gossip if she could help it. Miles might be in a venomous mood, and she wouldn't like him to hear that the Shoe King had met her when she ship from Marsailles docked. Neither did she want Nazlo to call, on board 'Silverwood,' but when she had taken up her quarters there (to the silent distress of Captain Yale) and learned of Miles' absence from Algiers, she sent a note to Nazlo's hotel.

He was staying at the St. George, and he suggested that, if Mrs. Sheridan thought it would be 'conspicuous' to lunch with him, she might come and have tea on the terrace alone. Then he could stroll past; and not the most censorious gossip could make mischief out of a chance meeting. Nazlo added, 'Speaking of gossip, Prince Paul di Salvano and the Callahans are at the St. George, and quite the centre of attraction. Rose poses as 'Miss Callahan, but everyone thinks she's married to Salvano, and that the old man is keeping the Prince on probation for a while. Unless there'd been a marriage, old Callahan would be pretty sure to send Salvano packing, after all the talk. I had better tell you, that there's talk also about your husband, who has friends here, not counting those who are yours as well. Some think you're certain to divorce him; others think the opposite. But none of them know who the girl in the case really is, or that, if you play your cards well now, you hold him in the hollow of your hand.

This letter had been sent by messenger to Betty on board "Silverwood" almost at the moment of her arrival, and hardly two hours after Miles' departure with the girl and Mrs. Harkness for Bousaada. It was then that Betty wrote the reply from which Nazlo had cut out a few lines for Terry Desmond's eyes.

Captain Yale's evident reluctance to receive the owner's wife on board was further proof to Betty that Nazlo had told the truth about Miles. Not only was he infatuated with the Desmond girl, but Yale was aware of the fact. If Betty had not been in a black mood she must have felt msome malicious amusement when Yale urged the superior comforts of an Algiers hotel. The yacht was being cleaned, he pointed out, while Mr. Sheridan was away, and the understanding was that no one should be allowedt on board. Of course, in the case of Mrs. Sheridan, it was different: if she chose to put up with the inconveniences of 'housecleaning,' he had nothing to say. Still, he must wire the news that Madam had come on board.

'Tell me where my husband is, and I'll wire," Betty snapped.

But Captain Yale excused himself. Even to Mrs. Sheridan he couldn't give that information unless his employer permitted.

'I shall soon know where he's gone, without your telling me," she boasted, confident that she would learn from Nazlo, whose letter mentioned that he was making enquiries.

'Very well, Madam, in that case you can communicate with Mr. Sheridan," returned Yale, whose cool manner covered a certain agitation.

Betty shrugged her shoulders. 'I shan't botherk if you're going to telegraph," she said. 'My husband will come back when he learns I'm here. And I shall be quite comfortable in that pretty cabin of my own—which I remember well. As for my maid, I shall choose a room for her."

There was something like a thrdat veiled by these words, but Captain Yale could hardly put his employer's wife off the yacht, at all events without definite orders to do so. And if she stayed Mr. Sheridan's guest, (knowing something of women Mrs. Sheridan imagined that her cabin, the most luxurious on board, had been given to the guest. He realized also that it was almost a disappointment to the lady that no such insult had been put upon her. Angry as he was at the coup she had sprung on him, the Captain chuckled as he wondered about Madam's expression of face when she saw the darkened and dust-sheeted cabin, kept sacred to the memory of her honeymoon.

Betty could no more travel without an efficient maid who was used to her ways, than a Pekiness puppy could walk back to China on foot. She had brought her confidential woman from New York, a Parisienne with every professional talent and no capacity for affection. Estelle knew the secrets which it was convenient to Mrs. Sheridan for her to know, and several others not so convenient. She had a sarcastic sense of humour, and this was tickled as she visited the cabins with Madame.

There was Monsieur's state-room, containing many articles de toilette, as apparently the occupant intended to be absent only a few days; there were others which had not been tenanted, and there was one where numerous pretty belongings had been left. It was this last which Betty commandeered for her maid.

'Put everything here into Mrs. Harkness' cabin," she directed, her face flushed, her eyes sparkling. Estelle thought, with amazement, that she had never seen her mistress look so plain, so almost vulgar.

'But, if Madame will pardon me," she ventured, hiding the twinkle in her eyes, 'I am not particular about my room. The wardrobe is here so full; and there is this trunk under the bed. The small cabin next to that of Madame Harkness' will be good enough for me, and— —"

'Do as I tell you This stateroom is near mine, and I prefer you to have it."

(To be continued)

Unsolved Mysteries

MESMER, THE MYSTERIOUS

When he first burst upon the French capital, which he was afterwards to dominate by reason of his extraordinary ability and his uncanny genius, Frederic-Antoine Mesmer was forty-four year of age and is described as being "tall, distinguished and impressive—a personality who, because of his extraordinary calm and self-reliance, radiated a sense of health and hope to the thousands who came in contact with him."

After leaving his native city of Swabia in Germany, Mesmer had gone to Vienna, where he received the degree of doctor of medicine, and had then travelled extensively throughout Europe before settling in Paris. Here he took an apartment in the Hotel Bouret, in the center of the city, and permitted it to become known that he was ready to treat and presumably to cure all manner of diseases which had formerly been considered incurable. Probably on account of his picturesque personality and the air of exotic mystery with which he surrounded himself, society began at once to flock to the salon of Mesmer and it soon began to be whispered through the streets of Paris that this newcomer possessed a strange "magic power" which gave him an uncanny influence over his patients.

Among the apparatus which was to be found in his apartment was the mechanism afterwards referred to as the "magic tub"—a large covered cylinder, inside of which the patients were seated in tiers. Each of the patients was supplied with a tube which he touched to that portion of his body which he wished to be treated and, in the center of the huge "tub" stood Mesmer, dressed in the flowing robes of an oriental magician and waving a supposedly "magic" wand. After the treatment had continued for some time, the patients would begin to become restless, then excited and finally those of a more nervous temperament would fall into convulsions which the mysterious physician would calm by making a few mysterious passes before their eyes.

In addition, certain favored individuals were also treated to private exhibitions of Mesmer's power at which the magician would, with a few movements of his hands, produce convulsions, hysteria and even a state of catalepsy. Although he claimed to be entirely familiar with the force which he exerted at these seances, it is clear from Mesmer's writings that he was almost as ignorant of this as was the public at large, for, confusing it with electricity, he referred to it as "animal magnetism" and, in many of his experiments, used metal plates such as are used in electric batteries at the present time.

Determined to probe the claims of a man whom they suspected to be an imposter, the Paris Faculty of Medicine appointed a commission to investigate and report upon Mesmer's experiments and this commission included not only the foremost physicians of France at that time (1780) but also Benjamin Franklin, who was in Paris as the representative of the American government. In spite of the fact that the investigators appeared to regard him favorably, Mesmer avoided the commission and made an appeal directly to the King, requesting that he be granted an annuity which would enable him to treat patients without charge. To this end Marie Antoinette was petitioned to grant him a chateau and the sum of 500,000 francs, but the Queen referred the proposition to the Government which, in turn, offered to give Mesmer an annuity of 20,000 francs a year and the order of the Knighthood of St. Michael upon condition that he report all his discoveries to a medical board appointed by the king.

This the "magician" refused to do and, going to the Spa, he there established a magnetic clinic which repeated the success of the Parisian venture, finally launching a federation of twenty-four societies to the members of which he sold his secrets in return for a payment of a hundred louis and annual dues of sixty francs from each member. Among other prominent men who enlisted in this strange brotherhood was the Marquis de Lafayette, but history does not record that he made use of anything which he may have learned from Mesmer.

Becoming involved in bitter quarrels and controversies over the scope of his knowledge and the extent of his power, Mesmer left France in disgust, taking with him a fortune estimated at 300,000 francs. After visiting England and Germany, he finally returned to Swabia where he died in 1815—leaving the world none the wiser as to the secret which he claimed to possess and even the progress of science has failed definitely to decide whether his alleged power was actually a form of hypnotism or an even greater species of charlatanism.

WOMAN'S HEALTH RESTORED

She Claims Lydia E. Pinkham's Vegetable Compound Did It After Everything Else Failed

Milwaukee, Wis.—"I feel that I ought to let you know about my case. I was ailing and could barely do my housework and washing I was so run-down, just from having one child. I took a lot of medicines and had doctors. Then I gave them all up and took Lydia E. Pinkham's Vegetable Compound and I feel wonderfully good now. I do every thing that comes along, and we all take your medicine as a tonic when we don't feel just so. I am thankful for what the Vegetable Compound has done for my health and for my family."—Mrs. MARY SAIECHECK, 944 28th St., Milwaukee, Wisconsin.

Letters like these testify to the value of the Vegetable Compound. These women speak from the fullness of their hearts. They describe as correctly as they can their conditions: First, those symptoms that affected them most conspicuously; and later the disappearance of those symptoms. They are sincere expressions of gratitude. For nearly fifty years Lydia E. Pinkham's Vegetable Compound has been so praised by women.

ADVENTURES OF THE TWINS

By Clive Roberts Barton

WILL O' THE WISP

"Most people cannot see me," he nodded.

"Good evening, my dears!"

The twins looked around but could see nobody. The voice seemed to come from the pond in front of them. But nothing appeared but a dim light, which glowed over the water.

"Good evening!" said Nancy. "But we can't see anybody. Where are you and who are you?"

"Guess!" said the voice. At the same time the light came nearer.

Suddenly a thought pöpped into Nick's head. It was a story he had heard about a little boy called Peter Pan, who went to a place called Never-Never-Never Land, and met a fairy who wasn't anything but a spot of light.

"Are you Tinker-Bell, the fairy?" he cried. "Are you Peter Pan's fairy?"

"No, not that, either," came the voice. "I'll tell you who I am. I'm called Will o' the Wisp. I live in Dixie Land, but I never stay in the same place long. I move around from place to place in a boat and I always carry a lantern. I'm sort of a night policeman because I see that all the water folk are safe. Can you see me now?"

Very slowly there appeared, to the Twin's astonished eyes, an odd little man in a queer little boat.

"Most people cannot see me," he nodded, "but I was sure you could, because you have magic along. But you must never try to come any near to me than you are now or I will disappear. I always keep a certain distance away from mortals. Another thing! Dry land is not good for my health. I must live where there is water, and so I stay on ponds and swamps and marshes in my boat."

"You are different from other fairies," said Nancy. "We know ever so many and none of them are like you."

Will o' the Wisp chuckled silently. "That's the best compliment had since my seven hundredth b :" he declared, "and I'm a thous rs old. Fairies all like to be diff. If they weren't they wouldn't be s. Well, that's enough about me, l es. Who are you, and what are you doing in Dixie Land?"

The twins told how they had come to help the Dixie Landers, by the Fairy Queen's orders.

"Ringtail the Coon came down this way and we followed him," said Nick. "We thought it queer that he should sleep all day and then start out for a walk at night. He came straight toward this pond."

"It isn't strange at all!" declared Will o' the Wisp. "That's the way he always does. He's after food and he's got his eye on Poke-Nose Pickerel. Ringtail's very fond of fish."

(To Be Continued)

A COLLEGE GIRL MAKES REAL WIFE

Although She May Balk Someimes on the Word Obey.

COLUMBIA, Mo., Nov. 3.—The college girl may balk on the word "obey" in the marriage ceremony, but when she says "I will" she means it.

In other words, if all parents would send their daughters to college, the divorce lawyers would have to take in their shingles.

A college education as a panacea for the divorce evil is advocated by Mrs. Luella W. St. Clair Moss, President Emeritus of Christian College, here, and the first woman to be nominated for Congress from Missouri. She was defeated in the recent congressional campaign.

One reason the college girl steers clear of the divorce court, Mrs. Moss believes, is because her marriage is the "result of deep affection rather than half-baked impulse."

"That is the kind of marriage that lasts," says Mrs. Moss. "A college girl has her sense of values developed. She usually is not guided so largely by her emotions and she isn't ready to jump into matrimony with every sheik-like Lothario who comes along."

She Co-operates.

A second reason why a college woman makes a lasting wife is because she has learned discipline, Mrs. Moss believes.

"Divorce," she says, "shows a lack of discipline. The contending parties have not learned how to co-operate or to put aside personal desires for their common good."

"The girl who goes to college and partakes of its discipline seldom, if ever, gets into the divorce court."

Mrs. Moss denies emphatically that college women are contributing to the country's quota of old maids.

"College girls are as much interested in marriage as are other girls," she says. "And my observations are based on contact with more than 5,000 of them.

Home and Career.

"College girls are not choosing between a home and a career—they are choosing both."

All the talk about the home going to pieces when the wife enters upon a career is stuff and nonsense, she remarks.

"I hold a girl is a better wife and mother who has proved herself capable of self-support and independence," she says.

"All sorts of data may be furnished to demonstrate that marriage is becoming an absolete institution, but it continues to be and always will be the supreme factor in a woman's life—and in a man's, too, for that matter."

HOT LIQUIDS.

Put a silver spoon into a glass jar before pouring in a hot liquid and your jar will never crack or break.

Scientists have dug up proof that lions and tigers once lived in Europe.

AMERICANS GET MOST CONTRACTS

This Shows That American Singers Are of a High Grade.

By GEORGE BRITT.

CHICAGO, Nov. 3.—"Between artists of equal ability, the American gets the contract every time."

This policy of making the Chicago Civic Opera Company THE American company, shows itself in a roster of American-born and trained singers assembling here for the opening of this winter's season.

Home-Grown Songbirds.

Not only the singers for principal roles, such as Edith Mason, Louise Homer, Cyrena Van Gordon, Florence Macbeth and the Chicago-reared Mary Garden, are United States products. But also are the newer singers, the developing stars of the future.

The history of such singers shows American earmarks in the way of graduation from state universities, singing in church choirs and teaching in small towns.

Kathryn Browne, for example, never has been outside the United States. The middle-western University of Illinois was her starting point in the musical world.

"I expect to go abroad some day, of course," she says. "But I'd like if possible to show that American blood and home training can win out in grand opera. That is contrary to tradition, but I shall keep trying."

And Kathryn Meisle, who makes her debut this year, has had absolutely no foreign training. The extent of her voyaging has been to commute from her home in Philadelphia to New York for music lessons.

Americans All.

Margery Maxwell went to high school in Missoula, Mont., and then to the University of Montana. Her first notice outside of the home town was when she sang as "Miss Missoula" at an Elks' state convention. Nothing very foreign or "highbrowish" about that!

Mary McCormic who made her debut under the regime of Mary Garden, has studied and sung a bit abroad, but is as American as pumpkin pie. Florence Macbeth, who has sung widely in concert and opera here and abroad, is another of the red-white-and-blue collection.

The director of the company, Giorgio Polacco, is Italian by name and birth, but naturalized here. And if the question of nativity is raised, his wife, Edith Mason, has an answer that is a good one, even if it does reverse naturalization laws. She says:

"Of course, he's American. He married me."

Pale, Sickly and Ailing People BUY A BOTTLE OF

Baldwins TONIC

FOR YOUR HEALTH'S SAKE

And By-and-By you will feel rejuvenated with new life.

Buy it at Your Druggist.

THE ONTARIO WINE COMPANY

Makers Dr. Coventry's Invalid Port Wine.

NEW TORONTO - - - ONTARIO

IF the proverbial "needle in a haystack" is ever found it will be through a Want Ad. in the Evening Examiner

Sleepless Babies

IS BABY restless? Get Johnson's Baby Powder at once. Massage it over the tender skin. Baby is comforted and sleep comes.

Your Druggist is More Than a Merchant.

Buy To-day

Johnson's Baby Powder

A THRILLING STORY OF JAPANESE QUAKE

Found in Official Report of Captain S. Robinson of "Empress of Australia."

One of the most thrilling and instructive stories written in recent years is contained in the Official Report of Captain S. Robinson, R.N.R., commander of the Canadian Pacific S. S. "Empress of Australia," on the Japanese earthquake, the fire and subsequent relief operations issued in booklet form by the Canadian Pacific Steamships, Ltd.

In the vernacular of the bridge, Captain Robinson relates the incidents of the disaster as they were brought to his notice, from noon of Saturday, September 1st, when, as his ship was preparing to leave the dock at Yokohama, the first earthquake took place, until September 12th, when, after encountering innumerable difficulties—a fouled propellor, a sea of burning oil, and serving as a hospital and relief ship for the earthquake sufferers, the "Australia" left the stricken Orient for Vancouver.

Stories of Captain Robinson's heroism, outstanding seamanship with which he upheld the traditions of the Royal Navy Reserve, and consideration for the suffering ones at great personal cost and effort, have been accorded a little of the publicity which is their due, but the Captain's report is modest in the extreme, and although one can glean from it some of the great problems which presented themselves to him, the "hero of the disaster" reports only the good works executed by those identified with relief work. It is therefore fitting that the Company should include in the booklet letters addressed to the Captain by the refugees, passengers on the ship and the American relief committee in recognition and appreciation of his skilful handling of the many critical situations which presented themselves.

The report is an historical document, recording the greatest natural disaster known to man, and certainly no library will be complete without a copy of the booklet which can be obtained without charge ofrm the Canadian Pacific Offices at Montreal.

A liar is a man who says he enjoys nearly freezing to death.

Window Gardens

BY LOUISE S. MARSHALL

The gorgeous tulip is always a delight in the window garden. The great danger with tulips lies in bringing the bulbs too soon from the cellar. Ten to 12 weeks in the dark are required for the formation of the tulip roots.

The crocus makes a charming indoor garden. It must be grown cool. It will not thrive in a very warm room. The crocus looks best when planted in a shallow pan—six to eight bulbs in a five-inch pan.

Freezias should be planted closely—at least 12 bulbs in a four-inch pot, with the tops above the soil and put in a sunny window as soon as planted.

Bark of a certain African tree is used for making cloth.

DODD'S KIDNEY PILLS

KIDNEY DISEASE RHEUMATISM BACKACHE BRIGHT'S DISEASE DIABETES

1087 THE PROVINCE

IMPLICIT CONFIDENCE

A young Filipino saw a newspaper advertisement that read:

"Wanted a saxophone. Must be in good condition."

Not long afterward a swarthy young chap called at the address given and said to the advertiser:

"I want to accept the position as a saxophone. I never have been a saxophone, but I think I can do it, and I am in good condition."—Youngstown (O.) Telegram.

FAIRY SOAP

Whitest Soap in the World

Made in Canada

FAIRY SOAP is the whitest soap in the world, because of the purity of its ingredients. Better ingredients are not used in any other soap, whatever the price.

Truly it is the best soap made for the skin. No beauty soap could be better. Its mild, abundant lather ministers to the skin with soothing care.

Soap in its purest form — Helps the body breathe

FAIRY

FURNITURE VALUES

That Cannot Be Equalled in the City.

Look Over These Prices

And Be Convinced. For Monday And Tuesday Only.

Chesterfield Suite

CHESTERFIELD SUITE—One only, upholstered in Italian tapestry, large and roomy, Marshall spring seats, guaranteed in every way. Special price..... $185.00

(Terms arranged)

CHESTERFIELD SUITE—One only, upholstered in silk tapestry, extra large, wonderful construction and Marshall springs. Regular $400.00. Special price..... $295.00

DINING-ROOM SUITE—In walnut, large Buffet, Square Extension Table, Chairs covered in solid leather and large China Cabinet. 9-Piece Set, complete. Regular $225.00. Special price..... $159.00

DRESSERS—In mahogany or walnut, large bevel plate mirror, 3 drawers, Special price..... $19.90

BEDS! BEDS!!

BEDS OF SNOW-WHITE ENAMEL—Brass knobs, upright pillars. All sizes. Special price..... $4.95

PURE FELT MATTRESS—Heavy ticking and roll edge. All sizes. Special price..... $4.95

SPRINGS—All-iron, double-woven wire, heavily reinforced in the centre. Special price..... $4.95

ROCKERS—Large and roomy, in brown or black leather, spring construction. Special price..... $10.75

LARGE EXTENSION TABLES—Heavy, square pedestal, in golden oak. Special price..... $16.90

PILLOWS—Pure feathers, good art ticking. Special price, pair..... $1.75

HOME FURNISHING Co.

208 Charlotte Street - H. Florence, Prop.

Colored & White Linen and Swiss Handkerchiefs 25c each

One or two extra Handkerchiefs never come amiss for yourself, and it will be to your advantage to select your Christmas Gift Handkerchiefs from this lot. Particularly when you can purchase such beautiful Handkerchiefs that regularly would sell as high as 75c each, at Saturday Night's Sale Price.

Linen Crash Towelling 15c yard

Guaranteed every thread Pure Linen, 16½ inches wide. Full bleached, with Red stripe border, or Natural and White stripe. Regular 30c value.

RICHARD HALL & SON LIMITED

Saturday Night Special

Repeating To-Day's Sale of GLOVES 69c

There are still several Pairs of these smart fitting Gloves left, and for anyone desirous of warm, Winter-weight Gloves it is an opportuniy you cannot afford to miss.

Your choice of Fowne's Brush Wool Gauntlets, Griffin's Chamoisette Suede, Perrin's Chamois Gauntlets, and Fowne's Brush Wool Short Gloves—all at this Extremely Low Price.

Saturday Night Sale of Women's Fleeced Bloomers 69c pair

Extra heavy weight for Winter wear. Closely woven with heavy fleece lining. You will need several pairs for the cold weather to come, and it will be advisable to purchase them at To-night's Low Sale Price. Your choice of White, Flesh, Grey, or Navy.

Only 25 Dozen in the lot. So purchase yours early.

Colored English Bath Towels 39c

SIZE 20 x 38 INCHES

You will save a tidy little sum if you purchase these Towels in Half-dozen or Dozen Lots; and you will need them, too. Particularly when you inspect their superior quality and compare them with Towels you would ordinarily pay 60c for.

Note their large size and low price!

Four-Ply Scotch Fingering, $1 per pound

25c FOR ¼-POUND SKEINS

This splendid quality Yarn may be had in a full range of colours, and is ideal for Sweaters, Scarfs, Children's Suits, Mitts, Etc. And is selling at a very Low Price To-night from 7.30 to 9.30.

RICHARD HALL & SON LIMITED

LEAGUE NATIONS BRANCH IN CITY

Meeting Held Last Night At Which Proposal Was Launched.

Last evening a meeting was held in the Public Library, which had for its object the formation of a Peterboro League of Nations. C. H. Ackerman presided. The speaker was H. G. Richardson of Ottawa general secretary of the League in Canada. He explained the motto of the league which is to keep peace among the nations and try and prevent war.

Mr. Richardson has been very successful in organizing branches in Canada, having already organized branches in 13 different cities. The first step to organize a society is to get a committee who are thoroughly interested in the organization. The League is now widening out very rapidly and there are now over 4,000 members in Canada and the league expects to have at least 10,000 members by next June.

Great Britain leads the world in memberships with over 400,000 France is second with approximately 90,000. It is hoped by Mr. Richardson that Canada will be in third place by next year. The league was formed in January 1920 and at that time there were 14 nations in the league, now there are 54 nations in it the latest recruit being Ireland. No nation has withdrawn from the league since it was formed. Italy committed an act of war when she bombarded Corfu. Greece appealed to the league and the league council looked for some medium which would be accepted by both countries Both accepted the offices of the league and war was averted. Italy, said Mr. Richardson as a member of the Nations knew that if she went to war with Greece she would be going to war in defiance of other members of the league An authority was quoted as stating that if there had been a sitting of the League of Nations at Geneva in 1914 there would have been no World War.

Mr. Richardson desires to get representatives of all local clubs such as the Rotary Kiwanis and others. It was suggested that a small committee of four or five be appointed to represent Peterboro. It was also decided upon to hold a meeting at some future date, probably about the middle of this month when a prominent speaker on the League of Nations will likely be present. Mr. Richardson also stated that a film of moving pictures showing what the League was doing may be brought to Canada and be shown in the cities where the league is formed. It was also pointed out that the league is formed to educate the people on the countries affairs.

LEAVING THE CITY GET PRESENTATIONS

Club Bags For Mr. and Mrs. W. H. Barry From Local Masons

Last night, at the close of the formal meeting of Peterborough Lodge, A.F. and A.M., and during refreshment, a member of the lodge. Bro. W. H. Barry, was presented with a handsome gladstone bag, and one for Mrs. Barry as well.

The gifts were handed to the recipient by Rt. Wor. Bro. Harry Rush, with expression of goodwill and regret that Bro. Barry was leaving the Lodge and the city.

Bro. F. H. Dobbin, Wor. Bro. Fred Roy of Corinthian Lodge, and Wor. Bro. Bruce Fowler of Royal Arthur Lodge also spoke in commendation of Bro. Barry and the many contributions he had made in the Masonic interests, in a practical way.

All of these Bro. Barry acknowledged in a brief and terse address.

Being an architect and most ready and willing to help with advice and practical assistance, when the Lodges were looking for new quarters, after the fire of 1918, and room had been arranged for in the Bank of Commerce building, Bro. Barry, working with the committee from the several lodges, and contributing his service, designed the lay-out of the hall and rooms, making a most acceptable and commodious home for the local fraternity. The ensemble of the lodge room is conceded by visiting brethren to be one of the most handsome and comfortable in the Province. The decorative effects which, entirely in Masonic tradition and keeping, were made by Bro. Barry, with assistance from Bro. R. Ross, both well skilled in such details. And the committee approving, as a matter of course.

As everything had been destroyed in the fire, the lodges were enabled to put in entirely new and handsome fittings, making the hall most attractive and pleasing. For all of this, Bro. Barry will be remembered.

No Masonic gathering has been complete, especially those of a social character, without the able assistance given by Bro. Barry as a capable musician and pianist. Such a gift is of large value in meetings of men, and on any and all occasions Bro. Barry has given pleasure and assistance in the programme as arranged, both in his own and in the gatherings of the sister lodges. He now leaves for a point in California where he proposes to take up work, and hopes to find where he locates a larger field for his skill and talent.

A pleasing half-hour was had in the presentation of the trophy shields, donated by the Senior Warden and Junior Warden of the Lodge, as prizes to the winning teams in the baseball and tug-of-war concussions at the annual outing.

The presentation was made by Wor. Bro. Logan, who in a pleasant way recalled incidents of the struggles and commended the efforts of the combatants, especially those who excelled in strength and sporting dexterity, coupled with some amusing relation of his juvenile baseball experiences, when the national sport was termed "one and two old-cat," as Rt. Wor. Bro. Harry Rush well remembers. The leaders of these teams, with becoming modesty, accepted the trophies, both for their intrinsic value and as evidence of prowess.

MEDICAL PRACTICE WILL BE SURVEYED

Dr. T. W. H. Young of This City on the Board

KINGSTON, Nov. 3.— A special committee of the Ontario Medical Council is engaged upon a survey of the conditions in medical practice and a study of the curriculum in the medical colleges of Ontario. Dr. William Spankie, of Wolff Island, is chairman and his associates are Dr. E. E King, Toronto, and Dr. T. W. H Young, of Peterborough.

Their work has particular reference to the proposed revision of the medical curriculum, including matriculation, the entire course and work following graduation. This is a very live question in the United States and there have been revisions in the different colleges of Canada from time to time. They are obtaining the views of physicians, professors, graduates and students. The committee has spent considerable time at Queen's medical college and leaves on Saturday for London. After completing an inspection there it will go to Toronto University. Discussing this subject to-day, Dr. Wm. Spankie said that the prime object of the committee was to ascertain what should be the curriculum to date in order that the physicians should have a thorough, practical education properly rounded out to meet the demands of the profession He was in favour of a five year course, with a year of practice work upon graduation .There were not enough hospitals to meet the requirements of interns and he was disposed to favor placing the graduate with a good practising physician. After completing the investigation at the medical centres of the province a report will be compiled containing the views of the committee.

MRS. ENRICO CARUSO GETS A NEW HUSBAND

NEW YORK, Nov. 3.—(Canadian Press.) — Paris newspaper reports that Mrs. Enrico Caruso, formerly Dorothy Park Benjamin, of New York, was engaged to marry Capt. E. A. Ingram, a Scotsman, were confirmed by members of the Benjamin family in New York, the New York Times said to-day.

Mrs. Caruso's relatives declined to make a formal announcement of the engagement, on the ground that they had not been specifically instructed to do so, but admitted they had received word that the wedding would take place in about three weeks in England.

JOHN DOHERTY MADE GETAWAY

Was In Charge of County Constable Moore When He Escaped.

While John Doherty was being conveyed by automobile to the Court-House yesterday to answer a charge under B.O.T.A., he leaped from the car and escaped. County Constable Archie Moore was taking the prisoner to the lock-up.

The car proceeded up Sheridan Street towards the Court-House, and it it said, was thrown into low gear to climb the hill Doherty, who was sitting in the back seat with Constable Moore, opened the door and sprang out. He ran behind the Munro House and made his getaway.

On one other occasion Doherty escaped from the grasp of the law, represented in that case by a constable and the License Inspector.

The escaped man, it is alleged, was captured while conveying a load of liquor into the city. His photograph is in Chief Newhall's picture gallery. He is about 30 years of age and the picture was taken when he was 17.

GARAGE MAN HAD HIS POCKET HIT

What Happened When He Gave Two Colored Girls a Ride

HAMILTON, Nov. 3.—(Canadian Press.)—Pat Walsh, of a garage in Kitchener, reported to the police that after giveing two colored girls a ride in his car last night he discovered that they had picked his pockets and got away with $20.

OFFER TO MATCH HORSES IN RACE

Epinard and Zev To Be Matched For a Race.

PARIS, Nov. 3. —(Canadian Press.)—An offer to match Epinard against Zev in a race to be run in France in April or May will be forwarded to Harry Sinclair by the French Jockey Club. The assent of Pierre Worthimer, owner of Epinard to the holding of a match race has already been obtained, with the distance, stakes and other details to be discussed later.

The race, according to present tentative plan, would be run at Long Champ course by the French Society for the encouragement of horse racing under the auspices of the French Jockey Club.

GENERAL SECRETARY GAVE TALK TO GIRLS

On Thursdaq evening, a meeting of the C.G.I.T. groups of the city headed by the group from Knox Presbyterian church was held in Knox church rooms, where the girls with their mother and teachers, were addressed by Miss May Gemmell of Toronto, general secretary for the Presbyterian church of the Girls' Work Board.

Miss Gemmell gave an interesting resume of the progress being made in Canadian Girls in Training work, and referred to a recent baquent held in Vancouver, where the programme was put on by a group of C.G.I.T. girls, followed by a programme given by Chinese girls who are members also of the group.

BAKED BEANS FEATURE SUPPER GEORGE STREET

Nearly two hundred people attended the New England Supper held in the Sunday school rooms at George Street Methodist church last evening under the auspices of the Women's Missionary Society, of which Mrs. S. R. Armstrong is president. The supper was all that could be desired and included real New England dainties in the form of baked beans pork and brown bread, apples, pumpkin pie, doughnuts and coffee.

First successful cable across the Atlantic was laid 72 years ago.

88TH BIRTHDAY OF MR. THOMAS YOUNG

Friends and Relatives Gather To Honor Old Timer.

On Thursday of this week, Mr. Thomas Young, who resides with his son, W. J. Young, at 564 Charlotte Street, and who is almost a nonagenarian, celebrated in fitting fashion the attainment of his eighty-eighth birthday. A real family gathering in the old gentleman's honour was held at the home of T. D. Young, Mapleburn, in North Monaghan, when over fifty of the family, including grandchildren and great-grandchildren, all from the district, were present.

A fowl supper formed part of the festivities, with an evening that was spent in the enjoyment of games and and music. A step-dance with his son-in-law was the final contribution of old Mr. Young to the evening's programme, in which he took an active part.

Mr. Young, who is in his eighty-eighth year, has a lighter step and a more supple frame than many a man half his age, is a remarkably alert old gentleman, with a never-ceasing interest in life and people. He reads the paper through daily, never missing an issue, and goes for long walks every afternoon He is fond of displaying his athletic ability ,and is one of those old gentlemen who possesses a young heart and a young outlook on life. He has spent all of his eighty-seven years in the vicinity of Peterborough, having been born a few miles from the city, and spending most of his life farming nearby. His health is perfect.

Game Law

Hunters Should Look Carefully Over the Regulations.

Open season, no person shall hunt, kill or destroy:

(a) Deer.—Any moose, deer, reindeer or caribous in that part of Ontario lying north of the main line of the Canadian Government Railway, formerly the Grand Trunk Pacific Railway, from Quebec to the Manitoba boundary line, except from the 15th day of September to the 15th day of November, both days inclusive.

(b) Any moose, deer, reindeer, or caribou in that part of Ontario lying south of the French and Mattawa Rivers, except from the 5th day of November to the 20th day of November, both days inclusive.

(c) Any moose, deer, reindeer or caribou throughout that part of Ontario lying north and west of the French and Mattawa Rivers, except from the 25th day of October to the 30th day of November, both days inclusive.

(d) Plover, snipe, etc.—Black breasted and golden plover, wilson or jack snipe and the greater and lesser yellow legs, except from the 1st day of September to the 15th day of December in any year, both days inclusive.

Woodcock from 15th day of September to 15th day of October.

Partridge from 5th day of November to 20th of November provided that in that part of the Province lying north and west of the French and Mattawa Rivers, the open season shall be from October 15th to November 20th and no person shall have in his possession more than ten partridge in any one year.

No muskrat shall be hunted, taken or killed or had in possession of any person of that part of the Province lying south of the French and Mattawa Rivers except from 1st day of March to 21st of April and in that part of the Province lying north of the French and Mattawa Rivers from the 1st day of April to the 21st of May.

The closed season for pheasant or prairie fowl has been extended until the 5th of November, 1924, and the close season for taking quail, wild turkey, black or grey squirrels has been extended until the 1st day of November, 1924, and for wood duck and eider duck the close season is extended to the 15th of December, 1924.

It shall not be lawful for any person to take, trap, hunt or shoot any beaver or otter in that part of the Province lying south of the French River, Lake Nipissing and Mattawa River until the 1st day of January, 1923, and in all other parts of the Province lying north and west of the described territories from and including the 1st day of April to the 31st day of December.

CARE OF ENAMEL.

If you will place your new enamel sauce pans in a pan of warm water and let the water come to a boil, then cool, the pans will last longer without burning or cracking.

A WEINER ROAST IN THE AUTUMN

What Is More Fun Than Cooking Supper Out of Doors in the Fall?

As the weather grows colder and there's a chill in the air after the sun sets, what is more fun than cooking supper out doors?

A big roaring fire makes light and heat if the dark catches you and weiners and potatoes roasted in this same fire have a deliciousness the "hot-dog" man at the fair can not equal.

The fire should be built an hour or two before time to get supper, for a huge bed of coals is necessary to roast corn, potatoes or apples successfully.

The coffee should be made at home and taken in thermos bottles, for it's well nigh impossible for the amateur camper to make really good coffee over a camp fire.

To roast corn, string the ears, unhusked, on a strong wire. Thread the wire through the heavy end of the corn. Pull this chain of corn into a circle, fastening the ends of the wire together. By this time the fire must be burnt down to a great bed of coals. Open the coals and in the very center bury the corn. Heap the coals back over it and let roast half an hour. The potatoes are buried around the edge of the fire in the hot ashes.

Keep Coals Alive

After the corn is buried the heavy limbs that have not burned out are piled back over the fire and these keep the coals alive and furnish heat to roast the weiners.

The fun of roasting the wieners begins in sharpening long sticks on which to roast them. Green wood must be used for the impromptu forks, for dead wood would catch fire and burn up before the wiener could roast. Make a long, smooth point and slip the wieners, long fashion, on the point. Hold over five coals, turning frequently until the skin bursts. Put between buttered rolls and "taste the taste."

By the time the first course of wieners is finished, the second course, of roasted corn and potatoes, will be ready.

Pull the potatoes from the ashes. The jackets may be covered with ashes but the inside is delicious with plenty of butter, salt and pepper. Sweet potatoes as well as Irish are served.

Then comes the corn. A long-handled rake is perhaps out of the question but long-forked sticks can be found in the woods and answer the purpose. Rake the coals away from the corn and pull from the fire. Remove from wire and serve in the husks with butter.

Paper Plates Help

If each ear of corn is put on a small paper plate many of grease spot may be spared on a coat or skirt. The plate is so light and flexible that it can be used as a sort of shield for the corn.

The potatoes are broken in halves and eaten from the shells.

Bacon is delicious fastened on sticks and broiled over the fire.

Oysters can be rolled in bacon slices, securely fastened with toothpicks and stuck on long, pointed sticks and roasted like the wieners. These "pigs in blankets" are served in buttered rolls.

The tang in the air and certain knowledge that nice days and evenings are numbered, makes a party of this sort doubly enjoyable. A party of twelve or fourteen is easier to manage than a larger one.

The consent of the owner of the woods must of course be obtained because it takes a fair-sized brush pile to make enough coals to roast corn for a party of twelve.

A smaller fire is adequate for only wieners or bacon and the fun is as great with much less work on the part of the fire makers and wood gatherers.

WANTS DICTATORSHIP.

PARIS, Nov. 3—(United Press.)—A Havas despatch from Berlin says it is learned authoritatively that the Bavarian government has sent an ultimatum to Chancellor Stresemann, demanding establishment of Nationalist dictatorship. Bavarian government, the despatch announces, intends moving forward the troops now assembled at Bavarian frontier unless such a dictatorship is created with the briefest delay.

THE PLATE GLASS FRONT HAMILTON STORE BROKEN

HAMILTON, November 3 (Canadian Press). — The entire plate-glass front of the Bond Bakery Co. at 58 James Street North, was blown out this morning.

The glass was smashed to fine pieces, but no one was injured.

The explanation given is that a gas tap had been accidentally turned on in one of the ovens, and that when the place became filled with gas there was an explosion which wrecked the store front.

BENNY GOULD WINS CANADIAN TITLE

Carried Off Featherweight Championship From Curly Wilshur.

TORONTO, Nov. 3.—(Canadian Press). — Benny Gould, a former Toronto newsboy, and now of New York, paid a return visit to Toronto yesterday, gave Curly Wilshur a nice boxing lesson in a main ten round bout at the Coliseum last night and carried off the latter's title of featherweight champion of Canada. Gould fought a carefully planned battle, was easily ahead in 6 of his rounds held seventh even and lost the remaining three to his opponent.

In the preliminarys Harry Mayberry of Duluth, knocked out Johnny Green of New York, in the third round of an 8-round bout. Both are bantam weights. Tommy Mitchell, Toronto feather weight, won an eight round bout from Frank Mack, of Hartford, Conn. and Chris Newton of Toronto and Will Devanney, a Scottish invader, fought 8 fierce rounds to a draw. Wilshur was a short lived champion having only recently won the Canadian title from Kid Roy of Montreal. He was clearly outclassed in his bout with Gould who has improved one hundred per cent. by his stay in New York. The last time the pair met, about two years ago, Wilshur administered a nine drubbing to Gould, who performed as an untrained substitute at twenty-four hours notice. But last night he was a different Gould. Trained to the minute and displaying much knowledge, he proved Wilshur's master and won a popular victory.

For six rounds he jabbed and worried the sturdy Wilshur and met his opponents rushes with well directed uppercuts. In the seventh Wilshur began a furious attack with the knowledge that he was behind a wide margin. He held Gould even and continuing his boring-in methods he was decidedly the better fighter in the remaining rounds, but his spurt was started too late.

AN EPIDEMIC OF A SIMPLE FROCK

All Fabrics and Embroideries Are Taking on a Richer Hue.

(By MARIAN HALE)

PARIS, Nov. 3.—This is the season when simplicity must be mingled with sophistication if it is to receive any recognition in fashion circles.

"The epidemic of the perfectly simple crepe frock which held us in sway for so long has given way to a natural reaction in exactly the opposite direction," says Mme. Charlotte Appert, Parisian designer.

Here's her summary of the fashion outlook:

"All fabrics and embroideries are taking on a richer hue. The afternoon frock of this season will be quite as gorgeous in its way as the one for evening The same holds true for coats.

A Relief

"Slenderness is important, but the straight line must be qualified by panels, flounces, draperies and tiers. Embroidery is not to be confined to silks and wools, but will be carried out in diamons, pearls, rubies and colored stones. The riches of furs and the most supple of velvets will be seen in abundance."

One of the ways to be sure of a smart frock this season is to watch the hemline.

"Only those on the most severe frocks follow a straight course," Mme. Appert says. "The interesting ones are all scalloped or irregular. The edges are accentuated by brilliant colors or by gold or silver bands that show between the scallops.

Effect Is Short

"On some of the evening frocks much of the substantial material is cut away to reveal the delicate, lacy fabric beneath and this gives the frock the effect of decided shortness.

"Clothes this season reveal the figure, not suggestively, but very pleasingly. Gowns are rarely cut low in front, though many of them are cut to the waistline in the back. There are long sleeves on many of the evening frocks, and absolutely none on many of the models for afternoon.

"On the whole it is a season of contradictions, but the result is it is the most beautiful one we have ever had."

Giraffe's tongue is about two feet long.

OLD COUNTRY SOCCER GAMES

LONDON, Nov. 3. — (Canadian Press).—The following are the results of games played this afternoon:

English League—First Division.

Arsenal 2, Middlesboro 1.
Aston Villa 0, Notts County 0.
Blackburn Rovers 1, Burnley 1.
Cardiff City 3, West Bromwich 0.
Chelsea 0, Bolton Wanderers 0.
Liverpool 1, Huddersfield T. 1.
Manchester City 1, Newcastle U. 1
Notts Forest 0, Tottenham H. 0.
Sheffield U. 4, Everton 0.
Sunderland 2, Preston N.-E. 1.
West Ham 4, Birmingham 1.

Third Division—Southern Section.

Brighton and Hove 5, Aberdare 0.
Bristol Rovers 0, Exeter City 0.
Charlton A. 3, Swindon T. 1.
Gillingham 0, Queen's Park R. 0.
Luton Town 0, Watford 0.
Merthyr Town 0, Swansea Town 0.
Newport C. 1, Norwich 0.
Plymouth A. 0, Northampton 0.
Portsmouth 3, Brentford 0.
Reading 2, Millwall 0.
South-End U. 1, Bournemouth 1.

Third Division—Northern Section.

Ashington 4, Halifax T. 0.
Bradford 3, Lincoln C. 1.
Crewe Alexandra 0, Durham C. 2.
Doncaster 0, Rochdale 0.
Hartlepool U. 0, New Brighton T.
Rotherham 2, Barrow 0.
Southport 1, Wrexham 0.
Tranmere Rovers 1, Darlington 4.
Walsall 0, Chesterfield 1.
Wiganboro 2, Accrington 0.
Wolverhampton W. 4, Grimsby T. 1

Scottish League—First Division.

Celtic 2, Airdrieonians 2.
Clydebank 2, Queen's Park 1.
Falkirk 1, Clyde 0.
Hibernians 1, Hamilton A. 3.
Kilmarnock 2, Aberdeen 1.
Morton 2, Dundee 1.
Motherwell 3, Hearts 2.
Partick Thistle 0, Rangers 6.
St. Mirren 1, Raith Rovers 1.
Third Lanark 3, Ayr U. 0.

Irish League.

Distillery 2, Cliftonville 1.
Barn 2, Glentoran 1.
Linfield 2, Newry 1.
Ards 2, Larne 0.
Queen's Island 2, Glenavon 2.

TWO-MINUTE TOURS

(By United Press)

A land where fishes walk along the roads and climb rocks and trees where crabs fling sand into the air and elephants play tricks like sportive children—such, says the National Geographic Society, is Ceylon, where Great Britain is negotiating with the natives

Colombo, the present capital, has a magnificent artificial harbor built by the British. That city superceded the former principal seaport, Galle. In the new port city the native quarter, with its beautiful Sinhalese girls, its jewel-grinders and lace makers, contrasts sharply with stately Government buildings and European customs of the English section.

The famous cinnamon gardens, where the Dutch formerly cultivated that spice in enormous quantities, today are given over mainly to a park and bungalows, and here houses of well-to-do residents nestle in bowers of wondrous beauty and sweet perfume.

Scanty remains of the ancient capital, Anaradhapura, lie in lofty mountains amid matted jungle growths. Glowing descriptions of this ancient wonder-city by Arab, Persian and Greek voyagers led to the excavation work now going on.

Nearby is the sacred mountain of Mihintale, with its huge irrigation tanks, one of them begun five centuries before the Cristian era. This tank covered forty square miles with its waters when new.

The Walking fish performs its terrestrial antics when ponds dry up in the hot season. Then it either burrows into the soft mud to wait for rain or, by night, crawls out of the last shallow depressions and goes writing off through dripping grass on the hunt for other pools. The natives then literally catch fish, sometimes gathering them up by the bushel.

WASHING CRYSTAL.

If you add a little bluing to the soapsuds in which you wash your cut glass and crystal they will be very clear and sparkling.

Last Sailings From MONTREAL

Book your passage before navigation closes and see the wonderful Autumn panorama along the St. Lawrence. Only four days at sea.

Montreal—Quebec—Liverpool

Doric (New) Nov. 10
Canada - - - Nov. 17
Regina (New) Nov. 24

White Star, Red Star and American Lines, regular sailings from New York.

H. G. Thorley, 41 King St. E. Toronto.

WHITE STAR DOMINION LINE

Ford

CLOSED CARS

NEVER BEFORE did we experience such a large sale of

Ford Sedans and Coupes

caused, no doubt, by the BIG REDUCTION, making the price of

The Sedan $776 and the Coupe $680

Delivered

We have only a few of these left which will be sold at the above prices while they last.

Possibly never again will such exceptional motor car value be offered to the buying public.

DUFFUS MOTOR SALES

Branches—Norwood and Millbrook

Right Now is the Most Opportune Time for Fall Shopping - 6.30 to 9.30

Women's Silk and Wool and All-Wool Hose

95c Pair

'Tis time for Hosiery buying. Heavier Hose for Winter, we mean. To-night this Store offers the greatest Hosiery values of the season. The Silk and Wool Hose are in the popular clerical Grey shade, and are splendid quality, while those in All-Wool are in Engish ribbed style, in popular light colours for Sport wear. A good range of sizes for To-night's buyers.

STREET FLOOR, FIRST CIRCLE.

Men's Silk Knit Scarfs

$1.95 Each

They are Silk knit, and in a range of colours that makes one wish for one of each colour. Of course, that would be foolish, but there is no reason why one cannot have two or three of them. There is sure to be a rush. Although we have a heavy stock on hand, it is doubful whether they will last throughout the day.

MEN'S SHOP.

ARRIVED THIS MORNING

Women's Silk and Wool Hose

SUB-STANDARDS

89c Pair

Just this morning we received into stock hundreds and hundreds of pairs of these excellent quality Silk and Wool Hose. We made an entire clearance at the mills, and in that way secured the lot at a very low price. They are season Overmakes and slightly imperfects. A splendid selection of colours and sizes. A real value for Three Hours To-night.

STREET FLOOR, FIRST CIRCLE.

White Flannelette Blankets

$2.19 Pair

With Winter rapidly approaching, one will need many pairs of fluffy Blankets to carry them through the cold season. Yesterday a new shipment arrived—Two Bales of them. Double bed size, and they come with Blue or Pink striped ends.

STREET FLOOR AND BARGAIN ANNEX.

BOYS' AND GIRLS' PENMAN MADE

Fine Ribbed Cashmere Stockings

49c and 59c

Every child alive and going to school has to tumble about a bit, even if their Stockings do suffer. No more need for mother to worry about the way they tear them. If she buys a supply of Penman's fully guaranteed Children's Black Cashmere Hose, satisfactory wear in every pair. We have but a few Dozen left. Shop early. Practically every size in the lot—

Sizes 5 to 6½, 49c. Sizes 7 to 8½, 59c....

BARGAIN ANNEX.

The Y.W.C.A. Campaign for Funds Ends Tonight — Send in YOUR Contribution NOW!

The GRESSMAN Company Limited

THE ENGINEERING SKILL AND POWER OF THE EGYPTIAN

Why Marvel at Ancients Moving Large Stones For Pyramids?

Why marvel at the engineering skill and power displayed by the ancient Egyptians in moving the big stones for the pyramids? In Chicago the other day they moved a seven-story building 85 feet, in widening a street. The building weighs 15 million pounds.

While the movers were transporting the big structure at the rate of four feet an hour, its elevators continued operating, and running water, telephone and electric service were maintained as usual.

"Some job!" will be the average man's comment. And he's right.

Dead men helped move the big building in Chicago, for probably nine-tenths of the mechanical "tricks" employed in the moving were worked out by former generations, long since gone back to the dust.

The inventors of the lifting jack, the principle of rollers, ropes, cables, block and tackle and windlass—all these inventors helped move the Chicago building. So did many other men—including the creators of the steam engine and the patient intellects that slowly trained men to work together on big undertakings.

Without all these forerunners, the Chicago building couldn't have been moved an inch.

Economists have an expression, "the dead hand"—the process of men continuing their work in this life, long after their death, by their discoveries and accomplishments which they bequeath to generations that follow them.

The principle of "the dead hand" operates all through our daily lives. We puff with vanity as we observe our accomplishments and modestly admit that we're the mightiest generation ever. But we're really the harvesters of the effort of the many generations of the past. They sowed the seed for us, as we are doing for the future.

GUARD THE BABY AGAINST COLDS

To guard the baby against colds nothing can equal Baby's Own Tablets. The Tablets are a mild laxative that will keep the little one's stomach and bowels working regularly. It is a recognized fact that where the stomach and bowels are in good order that colds will not exist; that the health of the little one will be good and that he will thrive and be happy and good natured. The Tablets are sold by medicine dealers or by mail at 25 cents a box from The Dr. Williams' Medicine Co., Brockville, Ont.

GOD'S RESERVE FORCES.

God's reserve forces—where are they? They are in all kinds of hidden places, and in all kinds of things. It may be only the song of a bird, or a ray of sunshine; it may be only a few kind words from a sincere soul or the perfume of some beautiful flower that will constitute God's reserve forces for us. How often you and I, my friend, have felt we were about "all in," and practically done for, years ago, yet here we are alive, and perhaps stronger and better than we were then, so let us never say die till we're dead; and then let us believe that "In a nobles, sweeter song, we'll sing God's power to save, when this poor, lisping, stammering tongue lies silent in the grave."

Sometimes, too, our very extreme need leads the way to the discovery of God's hidden reserves. I read once of some sailors dying of thirst believing that they were sailing on salt water, when one of them in desperation, let down a pail determined to drink the deadly salt stuff, but on putting it to his lips found it was fresh water. With a hoarse cry he called to his mates his discovery of LIFE in the midst of death.

Take the case too of many a mother, with perhaps little strength, hardly able to do her ordinary day's work; but one of the children takes sick, and she goes night and day and wonders where all the endurance comes from. It's wonderful. I have often watched too, with wonder the healing of a wound. Where are the hidden forces that cause that wound to heal, yet immediately we hurt ourselves the healing process begins. Oh, yes, God is love. His mercy lightens all the path in which we roam. Bliss He wakes, and woe He lightens. God is Wisdom, God is Love.

A FIRST NIGHTER IN THE BALD ROW

They Are Not the Phlegmatic Creatures So Commonly Imagined Abroad.

By ROY J. GIBBONS.

INDIANAPOLIS, Nov. 3.—Pity not, nor scorn the much-maligned gentry constituting first-nighters in the bald-headed row.

For in the prophetic words of Mme. Amelita Galli-Curci, appearing in concert tour here, these sometimes frowned-upon individuals are nothing less than "new type artists trying to express themselves."

Attended by Homer Samuels, her accompanist-husband, the famous diva, in no uncertain terms and with many emphatic shrugs of her vivid shoulders, let it be known that a renaissance of culture and art has started to dawn upon America.

Our business men, she says, have been vilified by truthless European paintings.

Maligned Indeed!

They are not the phlegmatic creatures so commonly imagined abroad. Indeed no! They are but artists bestirring themselves!

"Here in America," she said, indicating the four compass points, "you have industrial imagination.

"Look over this city and at its myriad chimneys dedicated to Yankee thought and progress.

"What do they typify, if not symbols of romantic ingenuity born of vision?

"And beyond the horizon, over millions of cultivated acres, the same sight greets the eyes.

"I tell you it is beautiful! A race capable of such, is artistic to its very core.

"Revilers of so powerful a conquest had best hold their silly tongues.

Renaissance Coming.

"For out of America is coming a renaissance of art and culture, such as the world never before has had the good fortune to enjoy.

"Within our gates right now is the cream of Europe's estheticism.

"And when this golden influx mingles with America's imagination and creative genius, the melting pot shall disgorge a super race of intellectuals, who will make the world a beautiful place in which to live."

During this unfeigned defense of her adopted land, the coloratura's voice had reached an excited pitch.

But when Galli-Curci finished, the tone again descended to its normal and lovely softness. And she smiled a most disarming pleasantry.

No Fulsome Praise.

Of America she never tires talking. But her praise is never fulsome.

Mme. Galli-Curci, above everything else, is sincere.

"Men like Henry Ford and Edison mirror the great possibilities of this country, she says.

"They have imagination. And imagination is the mother of art.

"That is why it makes me angry to hear the ignorant in other lands speak of America's industrial kings and business leaders in the light of dumpy little manikins.

"There is nothing cold and calculating about building giant enterprise. Nor is there a lack of artistic appreciation manifested in designers of the kind who could cause so grand a temple, as the Pennsylvania Station in New York, to grow from brick and steel."

AN AWFUL ATTACK OF PIMPLES ALL OVER HIS FACE

Pimples breaking out on the face and other parts of the body is a sure sign that the blood is not in proper shape.

While the skin is the object of the attack the real seat of the disease is in the blood on account of the entire circulation being poisoned.

Burdock Blood Bitters quickly and effectually banishes pimples and all other skin diseases as it goes right to the root of the trouble by cleansing and enriching the blood.

Mr. Conad Anderson, Kelfield, Sask., writes:—"A year ago I had an awful attack of pimples. They broke out all over my face and I could not get rid of them in any way. One day a friend told me about your Burdock Blood Bitters and let me have a bottle he had to spare. After using it I noticed a change, so I bought three more bottles, and now I don't know there is such a thing as pimples."

B.B.B. is manufactured only by The T. Milburn Co., Limited, Toronto, Ont.

PETERBOROUGH IN WHO'S WHO

Sons of This City Who Have Written Their Names With The Country's Great Men.

ORVILLE BENJAMIN SHORTLY.

Orville Benjamin Shortly was born in Peterboro on August 13, 1875, the son of Benjamin and Hattie (Robertson) Shortly, and was educated in the Peterboro Public Schools.

He was for a time salesman and manager for Eastern Ontario for the Canadian Typograph Co., Windsor, and has been with the Metropolitan Life Insurance Co. since 1903. In 1904 he was appointed superintendent of the Ottawa district and superintendent of the company in 1918.

Mr. Shortly is president of the Life Underwriters' Association of Canada and president of the Toronto Association. He married Mabel Louise Howe, of Toronto, on September 28, 1904. His clubs are the Laurentian, Canadian, Rivermead Golf, Wright Fish and Game, Ontario, R.C.Y.C., and Scarborough Golf. He is a member of the Masonic Order.

INCREASE IN DEATHS

Deaths from carbon monoxide poisoning are on the increase. These deaths occur from running cars in closed garages. The deadly poison comes from the exhaust and only a very small quantity is required to kill a person.

Not only is this poison of great danger in a garage, but, with the large number of automobiles now in use, it becoming a danger in city streets. It is not dangerous enough to kill under such conditions but it is liable to cause chronic poisoning if a person is subjected to it continually.

Persons who ride often in long tunnels, especially in ones that are crowded during the rush hours, are not only suffering from bad air due to the usul fumes caused by cars running in a confined place but are breathing more car bon monoxide than is good for them. Ventilating systems in all tunnels is being agitated in most cities.

A Sure Relief for Women's Disorders—10 Days Treatment Free

Orange Lily is a certain relief for all disorders of women. It is applied locally and is absorbed into the suffering tissue. The dead waste matter in the congested region is expelled, giving immediate mental and physical relief; the blood vessels and nerves are toned and strengthened; and the circulation is rendered to normal. As this treatment is based on strictly scientific principles and acts on the actual location of the disease, it cannot help but do good in all forms of female troubles, including delayed and painful menstruation, leucorhoea, falling of the womb, etc. Price $2.00 per box, which is sufficient for one month's treatment. A Free Trial Treatment, enough for ten days, worth 75c, will be sent Free to any suffering woman who will send me her address.

Enclose 3 stamps and address, MRS. LYDIA W. LADD, Windsor, Ontario.

SOLD BY LEADING DRUGGISTS EVERYWHERE.

HOW TO KEEP 'EM DOWN ON THE FARM

Has Been Solved on the Minidoka Reclamation Project in Southern Idaho.

By HARRY B. HUNT.

WASHINGTON, Nov. 3.—The problem of "how to keep 'em down on the farm" has been solved on the Minidoka reclamation project in southern Idaho, according to Benjamin F. Spittler, owner of one of the prize ranches there.

Less than 20 years ago—16 years, in fact—the whole Minidoka territory was a dreary desert of greasewood and sagebrush. Today it is one of the most productive and prosperous agricultural areas in the country.

But putting water on the land, primary object of the irrigation development, has not been fully responsible for the ideal condition now existing. The thing that keeps Minidoka women happy and the boys satisfied, is the bringing of cheap electricity to the farms.

Helps Everyone.

Electric current developed at the Minidoka power house, above that needed for pumping for irrigation, is sold by the Government to the project communities at a rate averaging slightly over one-half of one cent per killowatt hour. Eventually, the farmers will own the plant. The municipal or co-operative organizations distributing the current deliver it to the home or the ranch at a charge of three to five cents per killowatt hour for the first 150 killowatt hours and of one cent per killowatt hour for all over 150 killowatt hours per month. The average cost is under two cents.

The average city dweller pays from eight to twelve cents per killowatt hour for his current. The average farmer often cannot have it at any cost. Ample electricity at low cost, then, is the special boon of the Minidoka resident.

What has this meant in the way of his advantage and development?

Through the co-operative factor introduced by community distribution of electricity and the necessity of pulling together in the operation of the canal systems, the residents are brought together frequently in a business way. Social development comes, too. They become more than mere toilers of the land. Their vision broadens.

All Are Content.

"We have had to develop leadership and take hold of business affairs with which the average farmer rarely has any concern," says Spittler. "This experience has pushed us into many lines of co-operation. In addition to the 25 mutual electric companies on the project, distributing electricity to more than 1,200 farmers, and owned and managed by farmers, we have co-operative cheese factories, cold storage plants, dairy and hog associations and numerous other organizations.

"We have developed the best school system in the state. The children of the farm and town are being schooled together and we believe this results in keeping the farmers' boys and girls on the land after they grow up. The country children are taken to school in auto busses and returned to their homes at night.

"We have completely done away with the chief bane of the country—isolation, loneliness and drudgery. Country life as we live it on the Minidoka project is all-sufficient—therefore satisfying."

MOTHER!

Clean Child's Bowels with "California Fig Syrup"

Even if cross, feverish, bilious, constipated or full of cold, children love the pleasant taste of "California Fig Syrup." A teaspoonful never fails to clean the liver and bowels.

Ask your druggist for genuine "California Fig Syrup" which has directions for babies and children of all ages printed on bottle. Mother! You must say "California" or you may get an imitation fig syrup.

IMPORTANT IMPROVEMENT IN SILK MANUFACTURING

A Few Silk Worms Smuggled Out of China Started Industry For Christendon.

Important improvements have been made recently in the manufacturing of silk by machinery. The silk worm soon may be unnecessary.

In 1292 Marco Polo, great traveler of the middle ages, smuggled a few silk worms out of Northern China, where Kubla Khan then reigned, to Italy. These few worms started the silk industry for Christendom.

Hilaire de Chardonnet, a French nobleman, of recent times, studied the silk worm and observed that it simply turned wood pulp into silk. He invented a process of grinding the pulp and forcing it through a small opening so that it came out a continuous fiber. For a long time this imitation silk was considered very inferior. Of late the process has been greatly improved. The wood pulp, or as the chemists call it, cellulose, is now treated with acetic acid and the resulting silk can be made into a more handsome product than the finest work of the silk worm.

ARE YOU SUFFERING FROM SICK HEADACHE?

People who are suffering from constipation, billiousness or sick headache can obtain speedy relief by taking one or two of Norvall's Stomach and Tonic Tablets at bed time.

These tablets are recommended by well known and reliable druggists and if they fail to do what we claim for them, return the bottle and your dealer will refund the money.

Mr. C. M. Moncur, Druggist, says: "For constipation, indigestion, and sick headache, Dr. Norvall's Stomach and Tonic Tablets have no equal."

Anniversaries

CANADIAN

(Copyright by Canadian Press.)

KING'S COLLEGE, WINDSOR, N.S. 1788

Nov. 1, 1788.—This date marks the genesis of the present King's College at Windsor, N.S., as the academy which was opened on the first of November, 135 years ago by Bishop Inglis, afterwards developed into the well-known King's College. The Rt. Rev. Charles Inglis was the first Anglican Bishop of Nova Scotia and his jurisdiction extended over the other provinces of North America.

STATUE OF SIR JOHN MacDONALD UNVEILED 1893

Nov. 1, 1893.—A statue of Sir John A. MacDonald, the famous Canadian statesman, who was the first premier of the Dominion after Confederation, was unveiled on this date in Hamilton, Ont. Sir John Thompson, who was the Premier of Canada, was the chief speaker at the unveiling ceremony.

New System of Fat Reduction

Here's a new way for all fat people to laugh together at that old bugaboo—Obesity. The saying that there is nothing new under the sun does not now apply to fat people any more. Here is something new for them—a new sensation, a new pleasure, a new and graceful figure, easily found by anyone who is passing beyond the limits of slimness. Everyone has heard of the Marmola Prescription; that harmless combination of fat-defying elements perfected by one of the foremost physicians. Now from the same high authority there comes another idea—the idea of condensing these same pure, harmless, ingredients into a pleasant little tablet. Taken after eating and at bedtime they help the stomach to dispose of all fatty foods, converting them into compact, solid flesh, muscle and energy, without dieting or exercise. Marmola Prescription Tablets regulate the entire system—do for you what bodily exertion and self denial cannot do, and the fat, once routed, is gone for good. You can prove all this at a trifling cost. Marmola Prescription Tablets are sold by all druggists or sent postpaid by the Marmola Company, 4612 Woodward Avenue, Detroit, Mich. A case—sufficient to bring results—is but one dollar.

WEEKLY BOOK REVIEW

By JAMES W. DEAN

NEW YORK, Nov. 3.—Of the new books that come to hand this week the outstanding ones seem to be those by English authors. They are "Sir John Dering," by Jeffery Farnol; "The Woman of Knockaloe," by Sir Hall Caine, and "The Hopeful Journey," by Beatrice Kean Seymour.

In many ways "Sir John Dering is similar to Sabatini's Fortune's Fool." In many ways it is dissimilar.

Sir John is a duellist. His rapier flashes in almost every chapter of the tale, but little blood is spilled. In that Farnol is unlike Sabatini. Farnol draws the blade, but withholds it. Sabatini is out with it and into action on the least provocation.

This Sir John is a man of bad repute because of his escapades with swords and women. But at heart he is a "man o' sentiment" and most of the plot deals with his efforts to redeem himself in the eyes of a haughty maid who has sworn vengeance on him for the death of her lover.

Redemption in the eyes of the fair one comes when he has driven from the countryside all the knaves and tyrants and restored to contentment all those who have been oppressed.

Action of "Sir John Dering" takes place in the Sussex district, scene of Farnol's first success, "The Broad Highway." The author has been unfortunate in his attempt to include too many dialects. They make phonetic puzzles of many passages."

* * *

One thing Farnol has done in masterful style is his introduction to "Sir John Dering." "The light of guttering candles fell upon the two small swords where they lay, the one glittering brightly, the other its murderous steel horribly bent and dimmed." There is in that a challenge to read on which can not be denied.

* * *

As a simple narrative, "The Woman of Knockaloe" is passing fair, but Sir Hall Caine does not intend it as simple narrative. He is speaking in parables.

A minister, his son and daughter live on the Knockaloe farm on the Isle of Man. The war comes. The son enlists. The girl hates the Germans. Later, the farm is converted into an internment camp. The girl is the only woman among 25,000 prisoners and 2,000 guards. Thus she becomes known as "The Woman of Knockaloe."

Her brother at the front is killed. Her father loses his faith and becomes embittered. A contrary change overtakes the girl. She doesn't hate Germans so much as she hates those who make wars. Then she falls in love with one of the prisoners, Oskar.

With the coming of peace, prisoners are to be returned. Oskar must leave her. He tries to obtain work in England, but because of his nationality is barred. The girl loses the farm. Oskar proposes that the girl return to Germany with him. His mother writes that she would rather see him dead than married to one of the enemy.

Either of them can live alone, but it seems that all of earth is closed to them together. Race hatred persists after peace has stilled the guns of war.

Then the thought of Christ comes to the lovers. By sacrificing themselves they may point the way to everlasting peace on earth. They climb a cliff, strap themselves together and, with their first and last kiss on their lips, plunge into the ocean.

Only Hall Caine could sublimate and glorify suicide.

* * *

Reactions that followed the World War also play a part in "The Hopeful Journey." Yet reactions that followed the Crimean War are also included in this narrative, for it starts in 1826 and is concerned chiefly with the interests of Jeremy Bentley and his family. As Beatrice Seymour tells her story she marks the years so that the reader fully realizes the passage of time. There is nothing startling in the plot of the story. It is illuminating because it serves as the frame upon which an English woman works a design of behavior through several English generations.

* * *

Two recent volumes of short and unrelated tales are "The Other Story," by Henry Kitchell Webster, and "Loose Leaves," by Katherine Dayton. Neither has any great merit.

The chief virtue of Webster's stories is that he gives them homely little touches that make them seem real. But truth is not always stranger than fiction, and, very often, not nearly as interesting.

It seems to me that Miss Dayton has gone to considerable effort to appear funny in her stories in "Loose Leaves." There is humor in them, but it seems to have been born in great travail. Humor is ineffective unless it seems spontaneous.

* * *

Latest score of best sellers compiled by The Bookman shows the ten leading works of fiction are "Black Oxen," "The Mine With the Iron Door," "The White Flag," "His Children's Children," "One of Ours," "The Dim Lantern," "The Enchanted April," "The Covered Wagon," "The Alaskan" and "Faint Perfume."

The ten non-fiction leaders are "Life of Christ," "Life and Letters of Walter H. Page," "Etiquette," "The Mind in the Making," "A Man From Maine," "The Americanization of Edward Bok," "Damaged Souls," "The Outline of History," "Up Stream" and "The Story of Mankind."

Monster Stadium.—Bet the Giants and Yanks wish the world series had been played in the gigantic new stadium in Cologne, Germany. It has seating accommodations for 140,000 spectators. There's ample ground for practically every known sport.

Time-Saving Bridge.—South Wales to the west coast of England in 15 or 20 minutes Engineers say it will be possible if a new bridge over the River Severn at Beachley, near Chepstow, is constructed.

Grieg Museum.—Trollhaugen, home of the renowned Norwegian composer, Edward Grieg, is about to be converted into a music school and museum perpetuating his memory.

Britain's Unemployed—Britain's army of unemployed had 1,227,100 names on its rolls during the middle of September, imperial registers revealed.

Internal Bathing Meant Life Itself to 93-year-old Man.

All the physics of doctors couldn't give health to this 93-year-old-man. Internal Bathing, the common-sense warm water method of cleansing the intestines, gave him vigor in place of the infirmities of old age.

The letter from Mr. Amos Ganter of 57 James Street, St. John, N. B., is only one of thousands from men and women who have found the way back to health by Internal Bathing. He writes:

"Dear Mr. Tyrrell: "I believe the J. B. L. Cascade is one of the greatest inventions for sound health in the world. For years I was troubled with constipation, which was poisoning my whole system, and I was losing flesh. Purgatives failed to have any effect upon me, but only acted more like a poison: I would take a burning itch in my hands—a most distressing feeling—and purple spots would come out on the backs of my hands Everyone thought I was nearing the end because of my old age. But I can thank Dr. Tyrrell and the J. B. L. Cascade for restoring me to health I am now perfectly healthy and regular, and never use drugs."

People who are losing flesh, whose appetites are failing, and who are losing their health and sleep, due to constipation, headaches or biliousness, should stop using pills or laxatives and start Bathing Internally.

The J. B. L. Cascade is shown and explained at Warne Drug Co.

Ask for free booklet, "The What, the Why, the Way of Internal Bathing," or write to Tyrell's Hygienic Institue, 163 College Street, Toronto, Ont.

SHE OUGHT TO KNOW

Maid—A gentleman to see you, madam.

Her Mistress—How do you know he's a gentleman?

Maid—Because he said, "Beg pardon," before he kised me.—Kinemas Comic, London.

Hair-Growing!

Extraordinary Discovery

Numerous testimonials are on our files from users of the Gallois Hair Grower. This wonderful hair preparation introduces at last the natural method of conquering hair troubles it gives food to starved hair roots, its medicinal properties overcome all hair and scalp diseases and if it is used conscientiously it will make the hair grow healthy and beautiful.

Everybody needs to pay attention to the hair especially those whose hair is beautiful should use it regularly to keep the hair healthy and free from dandruff. It is an invaluable scalp remedy for children. A $2 size jar will convince you of its merit. If your druggist hasn't got it ask him to get it for you. Insist on Gallois, pronounced Gal-wah Hair Grower, the great antiseptic food and tonic for the hair. Sold exclusively in Peterboro by Bond's Drug Store, corner George and Hunter street or by mail from the sole Canadian Distributors, Gallois Kriesi, Suite 49, 197 Wellesley Street, Toronto.

Bulbs!

Prepare for continuous bloom and fragrance in the home this winter. Plant Bulbs. We sell them and tell you how to handle them for best results.

FOR BEDDING

Use our super-quality, first size Tulips, Daffodils, Hyacinths, Crocus, Jonquils, etc., for sure results in the garden. Plant them now. They do the rest.

Peterboro Floral Co.

347 George Street

Phones 1395-456

Nights and Sundays 1688

Brunswick

PHONOGRAPHS AND RECORDS

$10.00 Cash and $2.50 Weekly

No need to be without all the world's music in your home when you can obtain, at this store, a genuine Brunswick on such easy terms. The model illustrated is the popular style 205—a cabinet of great beauty, perfectly made and finished, equipped with the famous All-Wood Oval Horn and those other exclusive features which have made the Brunswick the leader of all home entertainers.

"Let Your Ears Be the Judge"

J. M. Greene Music Co., Ltd.

Charlotte Street

THE J.C. Turnbull CO. LTD

A LIVE STORE SETTING THE PACE

Men of Peterboro!

Take advantage of this wonderful opportunity to secure a GOOD SUIT OF CLOTHES at less than half its regular value. All made up in conservative business styles, from good quality Woollen Tweeds, Homespuns and Cheviots, in Fall or Winter weights, dark, medium or light colors. Expertly tailored by skilled workmen. Coats lined throughout with durable material. Two and three button styles, roll lapels and vent in back. Trousers have two hip pockets, belt loops and cuffs. Vest has strong back lining with adjustable strap. Altogether the biggest Suit value that has been offered in years. See our advt. in last night's paper for further details. Store Open To-night until 9.30.

MEN'S SUITS

Made to Sell at $22.50 to $37.50

for

12.75

Take the Elevator to Top Floor

HELP THE Y.W.C.A.

—The Young Women's Christian Association's Financial Campaign needs your support. It is a most profitable investment in the social welfare of the Young Women of Peterborough and District!

VOTING CONTEST

—Our Annual Voting Contest Started To-day! With Every 25c Purchase we give a Ballot to be cast in favour of any Charity Organization or helpful Society in Peterborough and District. Cash Prices amounting to $500.00.

CANADIAN INTEGRITY AND BUSINESS ACUMEN PRAISED IN IRELAND

Dominion Education, Initiative and Faith in Her Destiny Lauded in Address to Belfast Manufacturers.

WORTH CULTIVATING

Apart altogether from ties of sentiment, kinship, and common ideals, there is one factor in our dealings with other parts of the British Empire which should not be overlooked. There are, as a general rule, few exchange complications and the markets are relatively constant.

Before proceeding to consider more in detail our relations with the principal Dominions, it is well to remember three or four elementary facts. All have been affected by the world slump, and it will pay us to take long views. In some, development is only beginning, and if we consider the growth of the Empire during the last generation we shall see how foolish it would be to judge the value of potential markets by the figures now at a time of world depression.

Secondly, in each country there have been considerable changes in trade conditions since the outbreak of war. New nations are competing for position, and a contrast between 1913 and 1923 is startling in many ways if we have time to figure out the changes in the relative position of the countries which are trading with the Dominions. The war gave both the Japanese and the Americans a great opportunity. The Japanese speedily lost ground after the armistice, largely because the quality of their goods was not always up to sample. The United States at the end of the war was in a stronger position than ever before as a world trading power. In some ways they have fallen back, partly because they moved too fast, and it is not so easy to establish new connections all at once. On the other hand, there can be no doubt that in certain departments or branches they still have a very strong position. There is great organization behind their efforts.

Tariffs Are Obstacles

There is room for both British and American effort, but we also must study each market even more closely, and not despise official information which is very carefully compiled.

How far the rise of Colonial industries affects the situation is not quite clear. It can, however, be maintained with certainty that those articles, which can only be manufactured here will still have a sale, and that those goods which we can make with great facility or of better quality than in the Dominions will continue in demand.

Tariffs are, of course, somewhat of an obstacle, but where goods are wanted tariffs will not of necessity keep them out, though they are factors which have to be constantly borne in mind.

Here in Northern Ireland we do more trade with the Empire than is perhaps realised, but we might have many more links. There is much that our friends in the Dominions could teach us, and it is quite extraordinary to see how zealous many of them are in expanding their trade. Australians, New Zealanders, South Africans, Canadians—one is quite amazed at the breadth of their outlook, at their alertness, their readiness to adopt new ideas. Talk with them, they will frankly admit the excellence of the manufactured goods of the old country, the high standards maintained, the difficulties they have in many of their own factories But they are exceedingly "go-ahead" in many directions. If we studied their exports we would see how they specialised or tried to specialise in certain lines, how they were gradually building up new markets. We have had a long start. In the case of linen goods our position is quite exceptional. But if the new firms can learn from the old, the old can learn from the new.

Now is the time to be studying, to pay attention to new developments, to follow closely what other nations are doing, what the Dominions are doing. It would be particularly valuable if the younger generation could visit the Dominions more. Czecho-Slovakians, Finns, and many more are doing it. Why should not we? Reports may say that there is little doing. Is this necessarily true five years ahead? Judged either by the fertility of the soil, the character of the people, or their past record, these new nations cannot go down.

Increased Emigration

If one thing is clear amid the present confusion, there is bound to be increasing emigration. The population of Britain is too large for the size of the land. It has been so for years, but in the prosperous years before the war this was not so evident as now. The United States is restricting emigration, though some question the wisdom of their selection in that they admit nationalities on too mathematical a basis. From this point of view, even now they are taking too many from races that will not assimilate so easily, whilst their strength has always been from Northern Europe.

The fact remains that emigration to the United States is now exceedingly limited. There is space in South America, but, as shown elsewhere in this issue, it is chiefly Latins who find a home there. It follows then that emigration will continue; that it will be chiefly to the Dominions. As some of them at least have resources as yet undeveloped, and could support a much larger population, there would seem no limits to their expansion within this generation. As they grow in population and in productiveness their wealth will grow, and the potentialities of trade will grow. If we take Canada alone, there is no doubt that it could support a much larger population, and at the moment there is a tendency to adopt a less exclusionist policy. If it were to follow the lead of the United States during the last century what might it not become? Are Rhodesia and our East African territories at the beginning or at the end of their resources? It cannot be the end, for they are just beginning. We must not look at the slump too closely now. It's there all right, and there has been no doubt about it. Can we look twenty years ahead, and see what these new countries will become, strengthened as many of them are by the fine new stock that is going out. As the land is developed there will be larger towns. There will be a bigger population to buy our linen if we let them know about it. Many of them have the closest ties with Ireland, North and South. We should bind these more closely. It's idle to mourn about the collapse of European markets when there are these actual and potential fields which yave scarcely been touched.

Helped Save Europe

One thing strikes every visitor to the Dominions—the tremendous faith they have in their destinies. They helped to save Europe during the world war. Even if Europe collapses they have a future. From every point of view it is worth our while cultivating them.

Figures provided by the Ministry of Commerce show that no fewer than 133 firms in Northern Ireland have dealings with Canada. Our exports to Canada include linen, handkerchiefs, ropes, collars, soap, tobacco, machinery, jams, hosiery, cottons, mineral waters, stationery, felt, yarns, woollens, provisions, sewing cotton, seeds, sacks, and bags. So many are our connections with Canada that we have all a very fair idea of the resources of the country though we are, perhaps, more interested in Canadian wheat and in Canadian cattle than in the development of her trade.

From one report we learn of the movement to buy goods "made in Canada," and of the high integrity maintained by Canadian importers as a whole. Whilst Canada rightly comes first there is a laudable desire to buy from the rest of the Empire, and one of the most encouraging signs of the last few years, and not unaffected by the Fordney tariff, has been the steadiness of the trade with the United Kingdom.

Education Remarkable

The higher education in Canada is remarkable in its way, and its aim is that each student should get every facility possible, irrespective of his social or financial standing. Throughout Canada there are institutions where students can obtain thorough practical and theoretical training. They have no less than twenty-two universities and forty-three colleges.

The point to emphasize is that young Canada is getting a fine education. It profits by it. Meet many of their merchants, they have been at the best schools and colleges and already Canada is becoming a considerable commercial factor in the world of commerce. The per capita export of the Dominion is third highest in the world.

The question of agency is of importance in Canada, and complaints are made that British firms are not always circumspect in their choice. They might use far more the services of the Department or of the British Trade Commissioners there. There is still a tendency to employ one agent for two different countries. Canadian Nationalism is strong, and Canadians do not like being mixed up with the United States or any other country. The tendency, however, is on the wane. Complaints are made also as to the neglect of advertising, and of advertising in an unsuitable way. As the majority of firms in Northern Ireland seem to spend little money on advertising at home, it would be surprising if they did so in Canada to any extent.

Americans Dodge Tariff

The latest authoritative account of trade conditions in Canada is to be found in the report of an official tour by N. F. W. Field, H.M., Trade Commissioner to Toronto, to cities and towns of Western Ontario.

Whilst conditions in Ontario differ from those in the West and in the East, there is much of interest in the report. Prominence is given to the fact that many American companies have erected branch works there, and in 1922 there were over 700 American establishments in Canada, and the number is increasing. They supply the Canadian market and escape the Canadian tariff. Some British manufacturers have followed this example, but this will not solve the British Labour problem.

Business conditions are gradually improving, and the iron and steel industries have been recently more active, largely as a result of orders placed by railway organisations and also for bridge and office construction.

Much machinery from the United States is in use in Ontario, partly because they are accustomed to it, and prefer it to our more durable articles. But there are increasing opportunities for British machinery, textile and otherwise. The defects of British firms are as follows. There are not enough local representatives and active salesmen. Manufacturers do not keep in touch with those who have purchased their machines, and it is very troublesome to effect repairs and get spare parts.

It is much easier to visit Canada than any other Dominion, and those who have not already done so and want to see conditions in a Dominion for themselves might do worse than go and see Canada. They will never regret it.

It is obvious that a single firm will scarcely attempt expansion in each of these markets, active pr potential. It is not our way to bite off more than we can chew. There is room for closer study of conditions, for utilising far more the means of information we have. There might be far more co-ordination. How much have our Chambers of Commerce done to quicken trade with different parts of the Empire, compared with what they might do? Can they point to any solid achievements equal to those accomplished by a handful of people in South America? We have a university. Do we use it as in Canada they use scores of institutions for the development of trade? We have a system of education. Does it teach us anything about the British Empire? In these days of comparative depression are we doing what Finns, Belvians, Germans, Americans, Czecho-Slovaks are doing? Are we studying conditions in world-markets and particularly in the British Empire with the same zeal and intelligence as they are doing? Have we the same width of outlook as is found among Canadians, Australians, and South Africans? Has the new generation the alertness of mind, the spirit of adventure which characterised the pioneers of the Empire?

The British Empire is a field worth cultivating. Throughout it we are in the midst of friendly people. If we extend our relations we shall not need to blaze a new trail. There have been pioneers before us, and it should not be difficult to extend our relations, always remembering that these must be mutual, and that we must give as well as get.

SMOKE

OLD CHUM

TOBACCO

— MANUFACTURED BY IMPERIAL TOBACCO COMPANY OF CANADA LIMITED —

Tanol Calomel Much Better Than Ordinary Calomel

LEANS AND TONES UP THE WHOLE SYSTEM

Instead of rising in the morning feeling tired, dull, with headaches, bad taste in mouth, sick stomach or after eating a bloated, heavy feeling, indigestion, constipation, kidney trouble, etc., can instead both look and feel as fresh as a daisy by flushing the poisons that have accumulated in the stomach, kidneys and bowels by following a doctor's advice by taking one Tanol Calomel Tablet 15 minutes before meals or two at bedtime. This will flush the previous day's indigestive waste, sour bile and poisons from the system before more food is taken. Tanol Calomel Tablets are recommended because they have no bad after effect. No salts or seldlitz are necessary to remove them from the system, as they are self-eliminating. Get a few of these tablets from the druggist and you will feel 100 per cent. better. Sold by Weber, druggist, Charlotte street.

mws-tf

ALL-OVER BLUE.

One of the smartest millinery shops is showing many smart hats of sapphire blue velvet trimmed with flowers in shaded tones of blue.

GIRLS! LOTS OF BEAUTIFUL HAIR

35-Cent "Danderine" Does Wonders for Lifeless, Neglected Hair.

A gleamy mass of luxuriant hair full of gloss, lustre and life shortly follows a genuine toning up of neglected scalps with dependable "Danderine."

Falling hair, itching scalp, and the dandruff is corrected immediately. Thin, dry, wispy or fading hair is quickly invigorated, taking on new strength, colour and youthful beauty.

"Danderine" is delightful on the hair, a refreshing, stimulating tonic —not sticky or greasy! Any drug-store.

A Century of Royal Patronage

The beautiful finish and distinctive designs of Brown's Shamrock Linen have held Royal patronage for over a century, and have won world-wide supremacy over all other household linens.

Ask your dealer to show you this famous line.

BROWN'S SHAMROCK PURE IRISH LINEN

John S. Brown & Sons, Limited, Belfast, Ireland.
Canadian Branch: John S. Brown & Sons (Canada) Ltd., 30 Wellington St. W Toronto.

HOW TO DRESS ON MODERATE INCOME

Adequate Wardrobe For Girl Can Be Provided For $210 a Year.

NEW YORK, Nov. 3.—If you have a moderate income and long to dress in the mode of the moment, make your own clothes.

This advice comes from Mrs. Haryot Holt Dey, an official of the New York Federation of Women's Clubs, who has been studying this problem of dressing and has been endeavoring to educate people in its intricacies.

But there's a hitch to this.

"When grandma was a girl she learned to do patchwork and sew buttonholes," explains Mrs. Dey. "The school girl of today learns sewing in her domestic science classes. But between these is a generation that never learned to sew.

"This generation," she adds, "is extravagant and lacks originality."

Not only the public schools but the various girls' organizations, especially the Camp Fire Girls, stress the advantages and benefits of home sewing. In fact, the Camp Fire Girls have had their needs pared down to a budget which presupposes the sewing of certain necessities by the members.

Little Expense

Harriet E. Ainsworth, after months of figuring and experimenting, has decided that $210 a year will provide an adequate wardrobe for a girl, even if she buys everything new.

The saving comes, not only in intelligent shopping, but especially in home repairing during the year. The Camp Fire Girls learn this as part of their organization training.

There's even further saving the second year, for some of the clothes recommended for purchase are designed to give two years, or more, of service. So that this budget of $210 can be cut down the second year to $153.45, Miss Ainsworth has figured out.

Example Set

Women can take example from these girls, is the opinion of Mrs. Dey. And they are, already.

"The city woman is looking to the home-made frock as the solution to her ambition to get out of stereotyped clothes and express her own individuality," says Mrs. Dey.

"Trimming is a snag to the home dressmaker. But Mrs. Dey advises the wider use of buttons as a solution. Set close together, buttons can edge a neck line, trim a belt or adorn a cuff. Besides, they are fashionable now.

"As a result of our campaign," concludes Mrs. Dey, "there is more home dressmaking this fall than there has been for years. It springs from a growing consciousness of the need of greater thrift on the part of American women in the matter of clothes."

BOGUS $100 U. S. BILLS ARE FLOODING EUROPE

VIENNA (By Mail to United Press). —One hundred dollar bills which were worth only two dollars when they left the United States for Europe are being circulated in Germany, Austria, Hungary and Italy.

In February, 1922, a counterfeiting shop was raided in Warsaw. A Polish merchant with a knowledge of chemistry had been flooding Europe with two-dollar notes from which the figure "2" had been removed and "100" substituted.

It was thought that the destruction of the source of this bogus money would solve the problem. The counterfeiters had been industrious. Throughout Europe they had cashed spurious hundred-dollar notes.

In Budapest three men, Mav Felberbaum, William Czerny and Charles Ratgeber, have been arrested and found to have concealed in their hotel suite $10,000 in bogus hundred-dollar bills. This represented only their "pin money," and the whereabouts of the other thousands of bad dollars is unknown.

The gang has been preying on night clubs and such places. By the time the money reaches a bank the counterfeiters are far away. Search is proceeding for other members of the gang.

YELLOW AND BLUE

With a plain little frock of navy charmeen are trimmings of bright canary yellow braid and a canary colored felt cloche.

SPORTS BLOUSES

Sports blouses of radium and silk broadcloth come in excellent styles this season. The more dressy blouses have elaborate beading and embroidery.

HUNDRED BOYS ARE HARD HIT BY HOME BANK

Members of St. John's Industrial School Had Been Encouraged To Save Their Money.

LOSE THEIR MONEY

TORONTO, Nov. 3.—Twenty yards east of Toronto's city limits, there is still preserved a woodland in which stands an institution where zealous Brothers seek to teach bad boys to be honest and good. Thanks to the efforts of the teachers at St. John's Industrial School hundreds of boys, reared in the city's worst environment, have been reformed and have "made good."

Last year approximately 100 boys, after a period of training at the school, were let out to farmers. They were paid small amounts for their labor. All the money was placed to their credit in the Home Bank of Canada. To-day 100 boys who had been taught to save, mourn the loss of savings totalling $7,000.

Oh Why! Oh Why!

"Oh why didn't the Government act?" asked Brother Pius as he discussed the matter. "I do not know what the moral effect of it all will be. Here we have been struggling to teach honesty and self-respect to these boys. We have been trying to teach them to save and put something away for a rainy day—and now this comes along. The Government will have to pay. I am afraid that some of these boys will go back to a life of crime. They will say 'What is the use of us being honest, when, if we save, these big guns down town can get away with our money?' That will be their reasoning."

How The Boys Save

"When we think that we have done as much for a boy as we can, we try to find a good home for him. A number of boys without proper homes were placed on farms last year. We made an agreement with the farmer to feed and clothe these boys. They buy the clothes for the boys out of a small salary which they agree to pay them. Every six months the farmer makes a return to us, itemizing the bills for clothing and other expenses and also making a return of what money the boy has saved.

"As a rule the farmers pay about $150 a year to the boys for the first year and then increase the rate by $50 or $75 a year. Sometimes the boys stay five or six years on the one farm. We have guardianship over them until they are twenty-one.

One Big Family

"The savings of such boys as those I have mentioned have been lost in the Home Bank. About 100 boys are affected and their losses total about $7,000. The moneys were all deposited in individual trust accounts ranging from $5 to nearly $1,000. A certain number of these boys will go back to crime. Here we have tried to be as one big family. You noticed there were no fences around this place. Not one door in the building is locked at night. We have tried to teach our boys to be honorable. Imagine what the effect of this bank business is going to be."

A Sad Case

"One of the boys we had out with a farmer came of age last spring. He had saved nearly $900. He was anxious to buy a small farm for himself. He came to me and I said, 'You get the farmer with whom you are working to make his return and I'll either give you a cheque or open an account for you in any bank you like!' He said, 'Put it in the Sterling Bank for me.' The farmer was slow in making his return. In fact he has not made it yet, and the result is that boy has lost his money in the Home Bank. He was in here the other day and is taking it all like a man, but he is suffering."

"I tell you it's mighty hard," concluded the Brother. "I am afraid of what the moral effect will be."

EMBROIDERED SHAWLS.

Because of the popularity of the fancy embroidered shawls, plain dancing frocks of satin or georgette are designed to wear with them. This concentrates all the attention on the shawl and there is no conflict of lines.

GETTING SHORTER.

Skirts, except those on the most elaborate gowns, appear to be getting shorter. Coats, too, are shorter than last season.

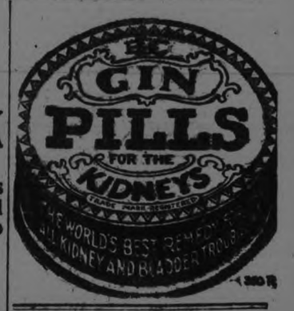

WHAT BROKE CLUB MEANS IN SOCCER

Police Action to Put a Stop to Brawls After Games.

The following explanation throws light for Canadians on the arrest in Glasgow last Saturday of 40 members of the Brake Club, supporters of the Celtics, after the football match with the Rangers.

"The brake nuisance is the bugbear of Scottish football. Nowhere else in Great Britain are such scenes enacted prior to or after a game. Scores of motor charabancs gaily decorated with the club colors, laden with supporters of the rival teams proceed to the scene of the "battle," issuing from trumpets, bugles and other "tinned" instruments the most excruciating noises imaginable. In recent years, the executives of the Rangers and Celtic clubs have striven hard to keep the rancous voiced individuals as far apart as possible in order to prevent open conflict between the "ancient enemies." Extra police have been drafted in to maintain order, but their efforts while the game is in progress are absolutely futile. From the balcony can be witnessed scores and scores of fisticuff encounters, regular pitched battles, where hands and feet are used indiscriminately, jackets torn into shreds, hats battered in, and caps thrown to the winds.

"Bruised and bleeding the ringleaders are eventually rescued by the rival supporters in fit state only to be removed to the nearest hospital. Pity the poor innocent looker on who happens to be in the near vicinity of such a melee. Unless it be that he is wearing the club's colors he is treated with the same indescribable and indiscriminate savagery, be his leaning either towards one club or the other or distinctly neutral. Clyde and Patrick Thistle have brake clubs, but their members are nor so objectionable in their ongoings as are those attached to the "old firm."

"A year or two ago, Stirling Town Council complained to the S. F. A. of the scenes enacted in the passage of brake clubs through the town on their way from Aberdeen, whither on payment of a guinea Celtic supporters were enbaled to travel from Glasgow and return on the Sunday. All the way from the north the sanctity of the Sabbath was broken. Kilmarnock football club also called the attention of the ruling body to disgraceful scenes enacted on Rugby Park, and the S. F. A. roundly complimented the "Killie" men for what vigorous action they deemed it their duty to adopt. Police proceedings were initiated and substantial fines inflicted.

"This outbreak of lawlessness on Saturday, however, on the occasion of the meeting between Rangers and Celtic, is the first opportunity which the police of Glasgow have taken in an organized attempt to suppress the disgraceful scenes enacted, almost weekly. The uproar from these brakes during the journey to and from either Ibrox or Parkhead is so terrible as a rule that passersby have to stop their ears, so dervishlike are the shrieks and shouts of the occupants of the overcrowded vehicles. The law, not before time, has now stepped in, and it is safe to assume that salutory sentences will have been imposed. But the Scottish Football Association will also be obliged to take vigorous action, and the surest way to eradicate the evil which has been tolerated much too long is to suppress all brake clubs, no matter to which team they profess their whole-hearted, but misplaced support. They have made a Bedlam of Glasgow's streets much too long."

BROWN IN DEMAND

Brown, in all shades, becomes more popular as the season advances. It is featured particularly for coats and suits.

GREEN AND BLACK

Some of the most lovely lingerie recently displayed is of green georgette trimmed with black shadow lace and black ribbon.

BAYER Genuine ASPIRIN

SAY "BAYER" when you buy. Insist!

Proved safe by millions and prescribed by physicians for

Colds Headache Neuritis Lumbago
Pain Toothache Neuralgia Rheumatism

Accept only "Bayer" package which contains proper directions.

Handy "Bayer" boxes of 12 tablets—Also bottles of 24 and 100—Druggists.

Aspirin is the trade mark (registered in Canada) of Bayer Manufacture of Monoaceticacidester of Salicylicacid. While it is well known that Aspirin means Bayer manufacture, to assist the public against imitations, the Tablets of Bayer Company will be stamped with their general trade mark, the "Bayer Cross."

D.D.D. THE Lotion for Skin Disease

Prescription for Eczema

— for 25 years the standard skin remedy—a liquid used externally—instant relief from itch.

Soap the mildest of cleansers—keeps the skin always clean and healthy. Come in and ask us about both.

McDERMID & JURY, E. L. PAYNE, J. P. BOND.

SISTER MARY'S KITCHEN

By SISTER MARY

"R is for oysters" reads an old "Book on Foods." And while it sounds more or less like a riddle to the uninitiated it means much. Any month spelled with an "r" is seasonable for oysters.

In this day and age we think less of the seasonability of foods than did our grandmothers. Fruits and vegetables are shipped from the south to the northern markets the whole year through, making it possible to eat June peas in January and September cauliflower in May.

But oysters simply are "in" from September to April and "out" from May to August. This season has grown even shorter the last few years due to the fact that oyster beds are being contaminated in many places.

Oysters are higher and scarcer because the supply must come from pure ocean water. These beds are now found only in outlying districts far from manufacturing zones. The remote areas are naturally small and the cost of production and marketing is greater than in the great beds in the bays and rivers of the more accessible parts of the coast.

The food value of oysters is high. They are easily digested and very nutritious.

During the season there is no better first course for a formal dinner than raw oysters, served on the half shell with lemon juice or with a cocktail sauce.

If served with a sauce the oysters are thoroughly chilled and served in cocktail glasses with the sauce poured over them.

Oyster Cocktail

Six or seven small oysters for each cocktail, 2 teaspoons lemon juice, 1 teaspoon tomato catsup, 1 teaspoon minced celery, teaspoon minced green pepper, 2 drops Tabasco sauce, 1-8 teaspoon salt, few gratings nu meg, 1-8 teaspoon horseradish root.

Chill oysters. Mix ingredients and chill. Pour over oysters in glasses. Serve at once.

This sauce is also served in a small glass in the center of a plate of oysters on the half shell. Each oyster is dipped in the sauce as it is eaten.

In serving oysters on the shell care should be taken that each oyster is loosened and free in the shell.

Oyster Cocktail II

Four oysters for each serving; sections of grapefruit, 3 drops onion juice, teaspoon minced celery, teaspoon lemon juice, salt, nutmeg, paprika.

Cut grapefruit in half and scoop out pulp with a strong teaspoon. Use four pieces of grapefruit for each cocktail. Add onion juice, celery, salt and nutmeg and chill. Chill oysters. Mix and sprinkle with paprika. Serve very cold.

Oyster Salad

One pint oysters, 2 grapefruit, cup finely chopped celery, 1 green pepper, 2 tablespoons lemon juice, 6 tablespoons oil, teaspoon salt, teaspoon powdered sugar, few gratings nutmeg, 1-8 teaspoon pepper, paprika, hearts of lettuce.

Clean oysters and drain. Remove pulp from grapefruit. Scald pepper and rub off outer filmy covering. Chill and crisp. Mix oysters, celery and pepper cut in shreds. Chill. Mix salt, sugar and nutmeg with lemon juice. Beat in oil thoroughly chilled. Pour over first mixture and let stand on ice for 15 minutes. Serve on hearts of lettuce. Sprinkle with paprika.

Your Health

By DR. CLIFFORD C. ROBINSON

MOUTH BREATHING

There is a well defined relation between mouth breathing and affliction of the nasal sinuses. Other parts of the olfactory organs suffer even more. The conditions of the nose and throat involving adenoid growth, obstruction and deformities of the septum as well as mucous polyps, cause mouth breathing.

These abnormal growths must be corrected in early life, or permanent loss in the normal development of the inner nose will result through lack of use. Mouth breathing will often result in jaw and teeth displacement. It also causes facial deformities such as dulled eyes, lack of expression, open or hanging mouth and deformed jaw.

Many people are half-mouth breathers and are not aware of the fact. In early life, through some illness which impaired their breathing, they contracted this habit.

The early defects were never corrected and, as a consequence, their breathing capacity through the proper nasal passages has remained impaired. In many cases their air volume is only that of a small child. A health examination by a competent physician, at least once a year, would have brought about great relief to the patient.

Temporary mouth breathing may result from severe colds or other nasal disturbances by nasal occlusion. This is a swelling and inflammation of the mucous membrane and results in almost complete stoppage of the air passages.

Mouth breathing invites the germs of influenza, pneumonia and tuberculosis. If you are subject to its trouble, try and have it remedied at once. It may change your whole life.

FORD LOOKING FOR QUEBEC LOCATION

Said to Be Contemplating Establishment of Manufacturing Plant.

QUEBEC, November 3 (Canadian Press). — Henry Ford, through one of his managers, is looking for a convenient site in the Province of Quebec, to build a manufacturing plant, and four cities up to now have been visited with that bject.

Offers of sites have been made by Three Rivers, Sherbrooke, Montmagny, and Levis.

OTTAWA OFFERS SITE.

OTTAWA, November 3 Canadian Press. — Eugene St. Jean, secretary of the Hull Publicity Commission, stated yesterday that he had been corresponding with the Ford Company for some time past, and that the city has offered a free site to the company.

Nothing definite, however, has been arrived at yet.

DIAGNOSE DISEASE BY PATENT METHOD

Not Applied For But Under the Attention of London (Ont.) Doctor.

OTTAWA, November 3 (Canadian Press). — While application for patents are not made public, it is understood that no application has yet been made by Dr. R. Waud in connection with a system for perfecting the diagnosis of disease.

A despatch from London, Ont., yesterday intimated that Dr. Waud of the Western University was interested in patenting a discovery along these lines, while at the same time persons in the United States were understood to be engaged in perfecting a similar system.

In this connection it has been suggested that the system of diagnosis in question may involve the radio wave. There has been discussion lately of using the wave for discovering the location of disease in the human body by determining the wave lengths emitted by electrons in different organs.

PUT STOMACH IN ORDER AT ONCE

"Pape's Diapepsin" for Gases, Indigestion or Sour, Upset Stomach

Instantly! Stomach corrected! You never feel the slightest distress from indigestion of a sour, acid, gassy stomach, after you eat a tablet of "Pape's Diapepsin." The moment it reaches the stomach all sourness, flatulence, heartburn, gases, palpitation and pain disappear. Druggists guarantee each package to correct digestion at once. End your stomach trouble for few cents.

DUMB LUCK

Professor—What is ordinarily used as a conductor of electricity?

Student (all at sea)—Why—er—

Professor—Wire, Correct! Now tell me, what is the unit of electric power?

Student (still at sea)—The what, sir?

Professor—Exactly, the watt. Very good. That will do.—Ohio Utility News.

Despaired of Life at 50 Strong and Well at 70

Mr. Jacob H. Macksey, 336 Midland Ave., Midland, Ont. writes:—

"I have used Dr. Chase's Kidney-Liver Pills for over 20 years and I feel that I owe my life to them. I suffered severely from rheumatism and heart failure. One doctor just gave me one year to live, and even told me I might be found dead at any time. A neighbor advised Dr. Chase's Kidney-Liver Pills and I have been using them as needed ever since. I am now 70 years of age, weigh 217 pounds and can work as well as any young man."

Dr. Chase's Kidney-Liver Pills

One pill a dose, 25c a box, all dealers or Edmanson, Bates & Co., Ltd., Toronto.

A WOUND IS AN OPEN DOOR

Absorbine Jr. enables you to shut the door quickly.

The skin is Nature's own protection against germs. When it is bruised, broken or cut, that protection is withdrawn. The door is open. As quickly as possible Nature closes it by forming what we call a scab and renders you comparatively safe against infection. But this scab sometimes takes days to form and until it has fully sealed the wound, even until the wound has thoroughly healed again you must furnish the required protection yourself.

A few drops of Absorbine Jr. in the water will give you an antiseptic wash that will kill all possibility of infection and help nature to heal the wound. As well as being a very powerful germicide, Absorbine Jr. will draw out the inflammation and bring instant relief.

Absorbine Jr. is antiseptic, germicide and liniment in one container—handy to keep always in the house; easy to carry around if you travel.

$1.25 at your druggist's.

HALLOWE'EN PARTY ON SMITH STREET

St. Luke's A.Y.P.A. Were Guests at a Party at The Home of Mr. and Mrs. George Curtis.

A very pleasant evening was spent on Tuesday evening of this week by the members of St. Luke's A. Y. P. A., who were the guests of Mr. and Mrs. George Curtis, Smith Street, at a Hallowe'en masquerade party, with cards and dancing. About seventy members were present, the majority in costume. Among those noticed were: May Sedgewick, Beatrice Tooms, Winifred Carpenter, Marjorie Mesley and Audrey Elcombe, all as gypsy girls; Leah Rogers and Mrs. J. Lush as Red Riding Hood, Lillian Rogers as Mother Goose, Margaret Gray as Liberty, Dorothy Tooms as a lady of the eighteenth century, Winifred Pammett as a Swiss milkmaid, Zoe Doyle as Night, Helen Lipsett as Pierette, Edna Thompson and Mrs. Wm. Hepburn as Pierrots, Helen Spenceley as a sheik, Annie Symonds as the sheik's wife, Queenie Hope as a powder puff, Edna Bell as a corn stalk, Florence Ballantyne, Cecil Hope, Harry Ebbs and J. Lush as clowns, Mrs. G. Wyatt, Stanley Curtis and Robert Sedgewick as sailors, Mrs. Perrin as a Russian girl, Florence Adams as a Spanish girl, Clara Adams as Butterfly, Muriel Curtis as an owl, Arthur Long as Mary Pickford, Clemena Long as a Scotch girl, Bert Tindley as Charlie Chanlin, H. Rogers as a monk, Mrs. F. Patterson as a Hawaiian girl, Victor Sedgewick as a Spanish pirate, Mrs. F. Patterson as an Indian chief, George Lipsett as the Ace of Spades, and Thelma Doughty as Martha Washington.

Prizes for the costumes were awarded to Miss A. Symonds for the best fancy dress, and to Mr. H. Moore for the best comic outfit. Mrs. Wm. Hepburn captured the prize for cards.

"CASCARETS" BEST BOWEL LAXATIVE

10 Cents a Box! Don't Stay Bilious Sick, Headachy, Constipated

"They Work While You Sleep."

When you feel sick dizzy, upset, when your head is dull or aching, or your stomach is sour or gassy, just take one or two pleasant "Cascarets" to relieve constipation and biliousness. No griping—nicest cathartic-laxative on earth for Men, Women and Children. 10c boxes, also 25 and 50c sizes—any drug store.

MAIN QUESTIONS FOR CONFERENCE

Better Communications With Canada Was Discussed Yesterday.

LONDON, Nov. 3. — (Special Cable to the Canadian Press by George Hambleton, Staff Correspondent). — Improved communications between Canada and the West Indies were under discussion yesterday at a conference between Premier King and Hon. George P. Graham, representing Canada, and Captain W. G. Ormsby-Gore, British Under-Secretary for the Colonies, and representatives from the West Indies.

The main questions for consideration were the proposed new cable between Canada and the West Indies to which Canada is to contribute and steamship subsidies. The tender for the new cable is apparently higher than was estimated, and on this account the question was brought up. In connection with the steamship services the Royal Mail Steam Packet Co. has, it is stated, been in negotiations with Canada for a new subsidy. Both questions are, however, to be discussed further. From Jamaica came an expression of dissatisfaction with the service of the Canadian Government merchant marine on the ground that it was not sufficiently complete.

COMPANIES LAUNCHED

OTTAWA, Nov. 3 (Canadian Press). —Incorporations of business firms officially gazetted this week include:

Collective Securities Company, Limited; capital stock, $1,000,000; headquarters, Montreal. The H. J. Logan Co., Ltd.; capital stock, $200,000; headquarters, Toronto. Alberta Refineries, Limited, $165,000, Edmonton. W. R. Fleming & Co., Ltd., $50,000, Toronto.

CANADIAN COLORS GIVEN TO ARTILLERYMEN.

(1) Sergt. Wilbroth receives colors.
(2) Saluting the gift of the C.S.L.
(3) Brigadier-General Landry, on left; Capt. W. McKenna, centre, who received the Emblem from the C.S.L. representative.

THE other day the members of the Ancient and Honorable Artillerymen of Boston, Massachusetts, visited Montreal and embarked on the S.S. "Richelieu" the palatial river steamer of the Canada Steamship Lines fleet, which the honorable company had chartered specially for the occasion to enjoy the beauties of the lower St. Lawrence and the Saguenay. On the return to Quebec the annual full dress parade was held according to the ancient custom of the Company which boasts of dating back to 1638, being the second of its kind in the whole world—the most ancient having been organized many years previously in London, Eng.

The regulations stipulate that this parade must be held in some city outside of Boston once a year, and it is just a quarter of a century since the old city of Quebec was visited, when a flag was presented and carried away by Sergt. Wilbroth, who was with the company on this particular occasion.

In order to keep up the tradition, the Canada Steamship Lines offered to present a silk Canadian emblem which was greatly appreciated by Captain W. McKenna, the officer commanding the company. Accordingly Brigadier-General Landry, Officer Commanding the Military District of Quebec, kindly consented to perform the ceremony. This took place on the Terrace just before the departure of the company to the railway station, and the band of the 22nd Battalion played the strains of "O Canada." Sergt. Wilbroth was called from the ranks and given the honor of carrying away the colors as he did twenty-five years ago. Capt. McKenna acknowledged the gift in suitable terms. After the presentation the company marched to the station the new colors flying along side of the Stars and Stripes and the colors of the Ancient and Honorable Artillery Company, amid the plaudits of the crowd headed by Military Band.

COMMUNITY FUND CAMPAIGN

With the several articles appearing in these columns relative to the Community Fund Campaign, it is possible that the readers may interest them as affecting the Y. W. C. A. Campaign for finances which is being carried on at present.

Even with the support of the entire community to the idea of establishing a Community Fund it would take months to create the necessary organization to put it into effect, and by experience in other centres it would not be practicable for it to be put in operation before the spring of 1924, or possibly, due to the fiscal years of the various organizations that may participate in the fund, not until the fall of 1924.

Until such time as a definite step is made in establishing the Community Fund the various organizations requiring funds will be dependent upon the public by the individual campaigns.

It is possible that the Y. W. C. A. will be included in the number of organizations to participate in a Community Fund, but for this year the individual campaign is necessary and its activities are commended to the citizens as worthy of all support.

In considering the organizations that can participate in a Community Fund, general observance of the following points is necessary.

The Community is non-political and non-sectarian. It is for the whole community and not for any party, sect or faith.

The services usualy financed by a Community Funds are those for Family Service and Relief, Hospital, Health, Protection and Reformation, Recreation, Education and Character building, Children and Aged.

The only usual requirements made necessary for organizations to participate in the Fund is through an application to the Board of Directors or Community Fund Council and that organization so applying must in its activities come within the scope of the objects for which the funds are raised. In certain cities the following rules are laid down: The organization must have been in operation at least twelve months prior to the application for admission and supported in some way by contributions from the public; must be governed by a body of citizens of recognized standing and must submit a statement of its receipts and expenditures for a twelve months' period, with an estimate of its receipts and expenditures for the following twelve months.

The Community Fund also includes in its appropriations sufficient to take care of the city's share of contribution, to national or provincial organizations such as the Institue for the Blind, either through budgets submitted by the participating local agencies, or by a special contingency fund.

The interest of the contributors to the Community Fund is considered in the next article, on Tuesday.

SCORCHED LINEN.

Bread crumbs, rubbed over the scorched places in linen will cause the burned places to disappear.

DELORME IN COURT.

MONTREAL, Nov. 3.— Father Delorme was brought to Montreal yesterday and spent the forenoon in the cells of the court house in case he should be called on the opening day of the court of King's Bench. He was conveyed from Bordeaux Jail in Governor Seguin's automobile both his arrival and departure passing without notice by the public. His case was not called.

There is Health and Vigor

in a glass of O'Keefe's Imperial Ale, Lager or Stout. Wholesome, pure and satisfying to the palate, O'Keefe's Imperial Brews have all the beneficial tonic qualities and food value of hops and barley, combined in delicious beverages.

O'Keefe's Brews are sold at hotels, restaurants and cafes.

ORDER A CASE FROM

J. M. Brooks & Co.

Distributors for Peterboro.

MADE BY O'KEEFE'S—Toronto

Sound Development

Incorporated 1855
Twelve years before Confederation

For the purpose of providing sound banking for the growing business of the farmer, miller and trader of those early days.

Opened for Business
July 8 - - 1856

By men of foresight and vision who laid its foundations on conservative lines and started the building of its ample reserves.

To-Day
Capital: $5,000,000
Reserves: $7,000,000

We offer to business men and farmers and to all who carry a deposit account or who need banking accommodation, the facilities and experience gathered in our 67 years of banking operations, together with a courteous, efficient service by a capable staff.

THE BANK OF TORONTO
Incorporated 1855

PETERBOROBRANCH
E. J. H. Vanston, Manager.

Go and See One of These! They Have Vulcanite Roofs.

G. Reader, 90 Gladstone Ave.

Peterboro Filtration Plant

J. Houlihan, Simcoe and Rubidge

J. Coughlin Rubidge Street

J. B. Pacquette Downey Street

Test Vulcanite Hexagon Slabs With Glowing Coals of Fire!

FIRE enters oftenest through the roof! Embers alighting on your roof from surprising distances may start a fire which will destroy your home.

Secure protection by roofing with Vulcanite Hexagon Slabs. Where ordinary roofings burn, these modern shingles—under actual test—have not even smoldered. Impregnated over and over again with the finest asphalt by our exclusive Glendinning Saturation Process, Vulcanite Hexagon Slabs form a roof not only fire-resisting, but with the finest weather-proof qualities as well.

Roof your new home with these beautiful deep-tile effect shingles in green or red. Re-roof right over old roofing more quickly and more economically. Exclusive, patented design insures double thickness *everywhere* and easier application.

Vulcanite Roofing of the same high quality also comes in individual shingles, four-in-one slab shingles, and in rolls, both slate surface and smooth finish—for home, farm and industrial buildings. You can identify the genuine by the Vulcanite name and the Beaver trademark.

These Tests Prove Vulcanite Quality

1. Lay the sample on a hot radiator for 12 hours—see if it will melt or dry out.
2. Lay the sample on ice for 12 hours—then pour boiling water on it. See if the sudden extremes of temperature affect it in any way.
3. Soak the sample in water for 12 hours—see if its weight shows any absorption.
4. Immerse the sample in nitric, sulphuric, muriatic or other ordinary acid—see if it is affected.
5. Lay a glowing hot coal of fire on the sample—see if it sets fire to the sample.

Mail coupon for sample now!

Mail this coupon to the nearest Vulcanite dealer or direct to the factory. The Beaver Company, Limited, 11238 Beaver Road, Toronto, Ontario. Please send me free sample of Vulcanite Hexagon Slab shingles, together with booklet explaining their many advantages and uses.

Name.....

Address.....

The Beaver Company, Limited

Administration Offices:
Thorold, Ont. Buffalo, N.Y. London, Eng.
Sales Offices:
Thorold, Ont., and Winnipeg, Man.
Also Manufacturers of Beaver Wall Board

VULCANITE ROOFING

Unique and Extraordinary — by Jack Lait

THE "injunction clause" is a famous theatrical institution. It is the development of many disasters caused by temperamental stars, double-crossing rival managers, ambition stronger than good faith, and a whole lot of other manifestations particular to the temptations, situations, ramifications, complications and damnations sui generis to theatrical life.

It was long ago discovered that no contract was ever drawn which could make anybody work. So the next best thing was accepted, a provision which made it impossible for a contract-jumper to work for anyone else; that helped curb the babies who were given an opportunity by one impresario only to leap to another who was eager to exploit a new star and leave the discoverer and rightful proprietor of said star high and dry.

The courts were tried and found loath to grant injunctions. The injunction is a nasty little instrument, and jurists are not inclined to swing it around carelessly. If a performer was unwilling to work for one manager, they held, why should she not work for another as long as she was determined not to return to the original one? And why could not the bereft one go and get himself another diva, or hoofer, or emoter—or whatever the disputed animal was supposed to be good at?

Ah! The "specific performance" paragraph, setting out that the artist was "unique and extraordinary"—could not be replaced, in other words. "Unique," one of the most abused of all words in the dictionary, means alone—unequaled—in a class entirely by itself or herself or himself. There are very few unique persons. Caruso was one. Babe Ruth is perhaps one—Dempsey, Berlin, Brisbane, Edison, Chaplin, Kipling, Belasco, Cohan, Wilson, Jeritza—these are unique; every one an undisputed heavyweight champion; beyond the need of first names—any child can supply them all.

The number being so closely limited, ways were found to apply the principle to lesser ones, extraordinary but not unique. To waive proof, both parties to the contract "admitted" that the artist in question was unique and extraordinary, thus synthetically creating immortals (for legal purposes) and giving the scrutinizing judges in equity no "out" against declaring that various soubrettes, soft-shoe steppers, dialect comics, weak-tea fiction scribblers (yes, that goes for your oversigned, who also has one of those "unique and extraordinary" contracts and knows he isn't even big league timber but gets away with it great), "flat tenors and .270 hitters" who could not be replaced.

Strangely enough, too, though now the injunction clause in its full technical verbosity is printed into the forms signed with rubber stamps, the beneficiaries of them smack their lips and read that chunk over and over—and begin to believe it, themselves.

"Unique and extraordinary!' It's no penny-ante matter. Maybe one of each ten million really makes it. Isn't it enough to set a pinhead spinning to be admitted into that charmed handful, by mutual admission even if not by popular subscription?

Sometimes the little trick clause turns and bites the hand that it has tickled. It has kept that smug Valentino dancing in cabarets for a couple of years, and it stopped Gallagher and Shean when they tried to bid French leave of Ziegfeld. In that instance they were up against it. They had signed with another firm as "unique and extraordinary." When they slipped away to Zieggy, they made the strange spectacle of two actors denying they were good, and even proving it. They signed later with still a third manager, and when that one sought to enjoin Ziegfeld, Ziegfeld pulled the evidence against him that had been used against the manager Ziegfeld took them from—and they remained; remained with him, and not unique or extraordinary, according to that whimsical chump, the law.

"I'll keep you on the small-time stands till Broadway forgets you ever lived."

The above paragraphs are rather facts than fiction. So are the following. Though the names and details will not be quite as frankly employed, the incident is on the up and up.

It so befell that along the alley of warped slants and oblique twists, known as Broadway, there dwelt a manager and an author. Some say the manager lived off the author, and some aver vice versa. Anyway, they both lived off Broadway, which lives off the yaps, the strangers, the dips, the honest middle classes, the suckers, the sharpshooters, the Johns, the Jezebels, the bookmakers, bookkeepers and bookwriters of the world.

Some say that the manager—yclept Sickles—induced the author—dubbed Banneban—to write a plot around the premise that if a jealous wife hired a female private detective to watch her husband of whom she was jealous, she might soon grow jealous of the female private detective. Others insist that Banneban thought of the situation himself, and induced Sickles to produce it. Be that as it will, Sickles did produce "Adjoining Rooms," a nifty farce by Banneban.

Banneban worked like a mosquito for weeks, preparing the script. When he read it to Sickles, Sickles fell asleep half way through the second act, and made him rewrite it, holding logically that a book which couldn't keep him up couldn't startle, amuse, surprise, entertain, thrill or deliver any kick to an audience.

Banneban reincarnated himself into the mosquito and came forth days later with a revised version that kept Sickles awake for a week. Here was a wow. It had so many inter-tangled counterplots that it went like a three-ring madhouse, in three rooms at once in sight of the audience, everybody mistaking everyone else for everyone else and everything for everything otherwise; it even had three 'phones ringing simultaneously, which was cubing anything the native drama had ever attained theretofore.

Sickles whacked Banneban on the shoulder and said this was something like something—a knockout. And he promptly set about to order the intricate three-room suite setting, get his press department busy, get a film agent interested in the picture rights, lay out a tryout route in New England where it would lose plenty of jack "on the dog," have billboard paper printed, hire a director and otherwise execute the essencial preliminaries to the presentation of an important metropolitan histrionic premiere.

"Well, I've got everything ready to start rehearsals," stated Sickles jubilantly to Banneban.

"Yes? How about the cast?" inquired the author.

"Oh, there's plenty o' hams. I'll notify the agents and we'll have a flock of legits on the stage the morning we shove off, to read the parts, and we'll pick the ones that look the best."

"What!" cried Banneban. "This thing has got to be played—I mean played, not played with. It calls for types."

"Say, what do you wanna do—run this troupe into a million bucks a week, so they'll sink us with a hit? What's the use workin' for the actors? I'll cast this O. K. Leave it to me."

"Don't be a child, Sickles," gasped the playwright. "Sally Carew, the female detective, has to be played by a versatile, spirited, beautiful, fiery, subtle, animated, vigorous, repressed, vibrant, flexible, experienced, young, inspired star with a romantic appeal and a sense of humor."

"Well," responded Sickles, reflectively, "how would Maude Adams do—she's laying off?"

"Oh, can the hokum. I want Sylvia Jeffords."

Sickles looked at him—twice—to see whether he really meant it. Then he rose, lifted his hands aloft, wagged his head slowly and solemnly several times, and answered funereally:

"Take my theayter, my future, my booking franchise, my hand-made niblick, my right eye and my wife—but don't ask me to do business with that Jeffords."

"Why not? She was a furore in 'She Steps to Conquer,' wasn't she?"

"She was. And didn't she wreck it when it was doin' capacity, because she had a nervous breakdown?"

"Anyone can have a nervous breakdown. She's all right now; I had lunch with her to-day."

"Oh—lunch? Lunch ruins more how business than all the critics, authors and financial panics out together. How was her appetite?"

"Very good."

"Great. They never break down in that-nerve. Haven't you been around this racket long enough to know that nervous breakdowns is the alibi for every temp'ramental freak of hughouse foolishness that gets into them prima donnases domes s soon as they're in a hit? I tell you, you can handle 'em like kittens in a flop—as long as you're losin' dough and they're gettin' theirs every Sat'day. But, as soon as they get some o' that kind applause from front, and them boob critics say they're there—say, lemme handle a flock o' performin' leopards—and they ain't no geraniums, and no vegetarians, neither."

"Oh, Sylvia's quite tractable. And she's anxious to get a good part—she told me so. There isn't anyone quite like her on the American stage. She's unique."

"And extr'ord'nary? All right. Send her in. I'll sign her for more than what I intended to pay the whole comp'ny. I'll sign her up to one of them specific pe'formance contracts. And if she leaves me up in the air, I'll tie her up so tight she won't ever set her dogs on a stage in America again."

Which is just what Sickles did—after Sylvia Jeffords had made Banneban rewrite the play once again, giving her all the laughs and taking them away from everyone else, giving her all the central interest and taking any of it away from anyone else that might have fallen into any; giving her the upstage center at all times; after she had blackjacked him for much more than he had feared he would have to pay her, successfully demanded that her name be starred above the title and in larger type, hooked him for gowns by the most costly costumer in the land, set rehearsals to suit her own capricious convenience, and put back the opening date ten days because her private horoscope seer advised it.

Banneban was in the eighth heaven of delight. He was dancing attentions on the star, who, before the out-of-town opening, wasn't on speaking terms with Sickles, the director, any of her supporting actors or anyone at all except Banneban, whom she abused like a horse-thief before all the rest, and to and through whom she addressed all she had to tell the rest and the unlistening heavens besides.

The eventful opening night broke dark and stormy, inside and out. Sylvia Jeffords had squawked like a wounded shegrizzly because there had been no stateroom on the day train bearing her to Stamford, Conn., an hour distant; her gowns and dresses had arrived and she had said they were all trashy; she didn't approve the billing about the front of the theatre, or anything else.

Anyone in "show business" will tell you nothing means anything until a play has been seen before an audience. Every projected reaction is a gamble. It is when the experts watch and listen to an audience for the first time that they get some line on what they have—and even then they are often fooled. So the first performance is a climax of doubt and fear, expectancy and hope — disillusioned despair or exuberant expectation — even when it has no per se significance at the box office in the break-in burg.

Banneban and Sickles sat sixth row on the aisle. Their work, for the moment, was at a standstill. They would now be spectators, holding their breath, pulling "body English," only two of a thousand and helpless to influence a verdict yet trembling for one, yes or no.

They had nothing to grieve over. "Adjoining Rooms" was a yell. Sickles' first vision of the second script had been perfect; had they stood pat and not patched it to synchronize with the whims of Sylvia Jeffords, it would have been even more surefire. However, Jeffords was all that Banneban had anticipated. Now that she was Sally Carew, she sighed, she winked, she fenced, she had all the unnaturally natural charm and grace that she so studiously would not let herself have as Sylvia Jeffords—would not let herself because she felt she had to be important and show the world she was important.

Banneban had sent her a huge cluster of roses. He rushed back after the final curtain and stormed her with profuse appreciation, adulation. She accepted all his offerings lackadaisically, with formal acknowledgment in a word, and observed that it was a fair book and part, though not at all up to her standards and scarcely likely to elevate her position on Broadway.

There was considerable revision after the opening, and what there was came mostly in response to Sylvia Jeffords' further demands. Many of them were quite unreasonable. All of them were arbitrary. Most of them were to satisfy her own colossal, egotistical, vapid vanity, and a few were directly aimed to spite others in the cast.

"Adjoining Rooms" remained out for two weeks, during which Sylvia's incessant bleats and threats had revolutionized the action and the lines until they were scarcely recognizable as what had come from Banneban's typewriter originally. She now "humored" her every laugh until it became boresome, deliberately and skilfully ruined any titter that had ever been started by word or deed of any other player, featured to cloying extremes certain mannerisms of her own or the role's that inland critics had raved about, posed, strutted, smirked, minced, drawled, dawdled, whined, vamped, gyrated and flouted all tempo, pitch and continuity.

"Adjoining Rooms" made its New York debut in a splendid theatre, to an overflow audience of the smartest, shrewdest—and not the worst of all—folks in the world, a typical Broadway first-night assemblage.

With every detail set for a big success, "Adjoining Rooms" turned out by unanimous verdict a complete and dismal failure. Sickles knew it before the first curtain fell. Banneban held up hope until the second. They both came back on the stage after the third, and to the star's dressing room. She was in a high state of intense indignation. Her reputation had been hurt; her name had been injured; her standing had been——

"Shut up," said Sickles. "I've heard enough about and paid enough for you and yours and you again. There's a whole lot o' people in on this besides you. And what's more, it's all your fault. You took a great piece o' property and ruined it."

"Very well, I'm through," snapped Sylvia.

"Oh, are you? If you are, you're through acting. You signed a unique and extr'ord'nary contract with me. You'll play for me or for nobody. This piece closes in two weeks. It'll be rewritten—back to its original shape. You'll play it that way and the way you're directed, every move, step, gesture, sound—and like it. You'll play it in every hick one-nighter in this land, and I'll keep you hop-Scotchin' till you'll see more scenery than a bird. I'll run you so hard, you'll reduce down to an ingenue, and so long you'll grow to be a character woman; I'll keep you on the small-time stands till Broadway forgets you ever lived and you come back in an old-timer reunion act, if it takes every dime I can make on all my other shows to pay the losses on you and this one. Take that straight, it goes as sure as your name is Sylvia Jeffords."

"Just about as sure," piped up Sylvia. "That gentleman behind you is Mr. Vincent Van Goork. I married him yesterday. I retire from the stage to-morrow. You don't think I went under your bum cheapskate management without some insurance, do you?"

Copyright, 1923, by International Feature Service, Inc. Great Britain Rights Reserved.

To the—

Holders of Victory Bonds

Due November 1st, 1923

Approximately $100,000,000 will be paid in cash to holders of Victory Bonds due November 1st. The average payment will be close to $1,000. The payments will be made to about one hundred thousand persons, representing practically every community throughout the Dominion.

If immediately invested the interest will amount in one year to more than $5,000,000. Canadians will be that much better off by reason of prompt reinvestment. Inasmuch as our national prosperity depends on the thrift of each individual, it is now more than ever vitally important to the Dominion and to the individual that every dollar be kept at work.

For the reinvestment of such funds there is no better security than the new issue of PROVINCE OF ONTARIO TWENTY-FIVE-YEAR 5% BONDS, DUE 15TH OCTOBER, 1948, WHICH MAY BE PURCHASED AT 98 AND INTEREST, YIELDING 5.14%. These bonds may be procured in denominations of $500 or $1,000.

Orders may be telegraphed or telephoned at our expense, and securities will be delivered to purchasers free of all delivery charges.

COPY OF NOVEMBER LIST ON REQUEST.

A. E. AMES & CO.

Established 1889. Investment Securities

53 KING STREET W.

MONTREAL VICTORIA **TORONTO** NEW YORK CHICAGO

Telephone: Toronto, Adelaide 8801. Montreal, Main 3060. Victoria, 105

POWERS VESTED

(Continued from page 1.)

year is £10,000, and this in addition to his allowances, amounting to half as much again would appear to be a handsome renumeration. But, as a matter of fact, the expenses involved in upholding the accustomed splendour and generous hospitality associated with his office are very rarely covered by the allowance made to him, and the Lord Mayor, on retiring, must be prepared to find himself out of pocket to an amount very often exceeding his actual salary. This is the reason why in nearly every case a rich man is chosen for the post.

The gold chain, which is the principal insignia of the mayoral office, dates back to 1544, and is the oldest chain of this office in existence. An unusually handsome ornament, its present form has been arrived at by stages, at it were. Formed of pure gold, it consists of twenty-eight links, shaped like the letter "S", alternating with enamelled Tudor roses and knots of plain gold. Twenty-three years after it was first made, it was considerably enlarged to a length of 64 inches. The cameo, set in diamonds, which at present adorns the chain, was added three years late—a pendant decorated with the City arms, which originally occupied the cameo's place, having been lost.

The Lord Mayor has to provide his own robes of office, which consist of a robe of corded purple silk, faced with velvet and fur-edged for ordinary official duties; and a robe of scarlet and sable, which he dons when he is presiding over the Mansion House Court. The most costly item of the Lord Mayor's wardrobe is the robe of ruby velvet, barred with ermine and looped with gold, which is worn by him when welcoming the King on occasion of a State visit to the city.

Although all these robes are only a single item of the Lord Mayor's private expenses, the various insignia of office are his by right of "inheritance," and handed down year by year to every holder of the mayoral post. These include (as well as the chain and badge of Office) four great swords of State, presented to the realm by Henry VIII, Edward VI, Queen Mary and Queen Elizabeth respectively; the ancient gold and crystal sceptre of the "Port Reeve"; and lastly, the great silver mace—all of which are seen as a rule only on Lord Mayor's Day and on occasions of important civic receptions.

Ancient Customs.

A curious custom, which is probably a consequence of unfortunate cases in days gone by, is the signing by the newly-elected Lord Mayor of a £200,000 bond, undertaking the safe-keeping of the valuable insignia—a precaution against their being pawned, or disposed of in some questionable manner. But perhaps the quaintest survival of ancient customs is that besides having his own chaplain, chamberlain and marshals, each Lord Mayor of London possesses his own Executioner!

As regards Sir Louis Newton, he has not hitherto been very well known outside his own sphere of business (he has a renunerative practice as a surveyor)—beyond the fact that he received his knighthood for his services as Senior Sheriff of the City during the momentous year of 1917.

Although Sir Edward Cecil Moore the retiring Mayor, was the first Accountant to occupy the position, there have been many previous surveyors who have risen to the post of Chief Alderman of the City. In fact, the predecessors of Sir Louis Newton have included men from practicailly every imaginable trade. There have been bootmakers, such as one Thomas Coke, in 1468; barbers were represented by a John Northampton in Richard II.'s reign, parsons, bakers, physicians, printers—even bricklayers; while in the reign of Henry V it is recorded that one Nicholas Walton rose from the trade of a pawnbroker to be the "Monarch of the City." But, strangely enough, there is one trade members of which must not be chosen for the office of Lord Mayor, for by statues enacted in the reigns of Edward II and Richard II "brewers and licensed victuallers are forbidden to hold any kind of public office in the City of London." This law, the original object of which was to protect the people from fraudulent administration, apparently still applies to the office of Lord Mayor, because, although nominally, a Mayor once elected to the post renders himself liable to a fine if he declines to serve, he has only to show that he has any connection whatsoever with the liquor trade to be absolved from serving.

The most famous of all London's Lord Mayors was, of course, Sir Richard Whittington; but how much of his claim to be the hero of one of the most romantic life-stories of any Englishman is legendary has formed the basis of a fresh discussion at the five hundredth anniversay of his death.

The New Lord Mayor.

Sir Louis Newton, who is a prominent Freemason, hails from Macclesfield, but he was born in London on December 10, 1867, and the official positions which he has filled up to now have been numerous:—Alderman of the City of London and Governor of the Royal Hospitals, he became a member of the City Corporation in 1905; Senior Sheriff of the City 1916-17 (for his services as which he received his knighthood) and is a J.P. of the county of London. Sir Louis founded, and is the Chairman of the Cheshire Society of London, and is Senior Grand Deacon of the Grand Lodge in England.

He married in 1891 and has two sons and two daughters. He is a passionate devotee of golf, while other of his hobbies are motoring and tennis. His politics are Conservative, and he is a member of the Junior Carlton and Constitutional Clubs. As has been mostly the case is not a University man.

It is interesting to note that he is connected with the famous Guild of Feltmakers, of which he has on several occasions been Master.

The "Feltmaker Company" holds a charter signed by James the First, and dated August 2nd, 1604, which proclaims that "every person engaged in the art, trade or mystery of a feltmaker, must acquire admission to the Guild."

In conclusion, it is only necessary to say that Sir Louis Newton will on his retirement a year hence have a baronency conferred upon him, in accordance with the usual custom.

(Copyright by Montreal Star News Bureau)

ERADICATE TUBERCULOSIS

WASHINGTON, Nov. 3 (Associated Press).—Eradication of cattle tuberculosis is making much progress. Nearly 5,000,000 cattle are under supervision of federal and state veterinary inspectors and there is a waiting list of more than 145,000 herds that will be tested as soon as inspectors can get to them, the Department of Agriculture states. Fully accredited herds, including both beef and dairy breeds, now total 661,260 cattle, while nearly 3,000,000 more have successfully passed the first test in the process of becoming accredited.

DIES IN POVERTY

MEXICO CITY, Nov. 3 (Associated Press).—Jose Luis Blasio, who served Emperor Maximilian as private secretary during the brief reign in Mexico that ended with his execution, is dead as a result of the shock he experienced when the report was spread recently that the former Empress Charlotte had died. Blasio, who entered the emperor's service at the age of 20, was the sole survivor of Maximilian's entourage. He died in dire poverty.

PROBABLY WOULD BE

Angler—Is this a public lake my man?

Inhabitant—Aye.

Angler—Then it won't be a crime if I land a fish?

Inhabitant—No, it'll be a miracle.—Christian Register, Boston.

CHILDREN CRY FOR "CASTORIA"

Especially Prepared for Infants and Children of All Ages

Mother! Fletcher's Castoria has been in use for over 30 years as a pleasant, harmless substitute for Castor Oil, Paregoric, Teething Drops and Soothing Syrups. Contains no narcotics. Proven directions are on each package. Physicians everywhere recommend it. The kind you have always bought bears signature of

Chas. H. Fletcher.

GERMAN LAUDS HAGUE COURT

Warmly Commended By Dr. Eugen Schiffer in Statement Based on Recent Experience.

BERLIN, Nov. 3. (Associated Press)—The Permanent Court of International Justice at The Hague is warmly commended by Dr. Eugen Schiffer in a statement which is based on his recent experience before the court as a representative of Germany in the Wimbledon case and two others concerning the rights of German minorities in Poland.

Dr. Schiffer says President Harding's advocacy of American participation in the court puts the court in a new light, as American participation would give a certain guarantee of impartial judgment. This action of the late President of the United States has in a measure, in the opinion of Dr. Schiffer, caused Germany to renounce its distrust in the court, as the American effort to separate the tribunal entirely from the League of Nations leads to the hope that the tribunal is operating along other lines than those forecast in the Versailles Treaty.

Discussing the decision on the Wimbledon case, which was against Germany, Dr. Schiffer says it has not been thoroughly understood in Germany. Germany prevented the British ship Wimbledon from passing through the Kiel Canal on the ground that the ship was carrying ammunition for Poland, which was at that time engaged in war with Soviet Russia. The contention of England was that under the Versailles Treaty, Germany had no right to take such action, even if it was done on the ground that Germany was maintaining neutrality by preventing arms and ammunition from going to a nation which was actually at war with another. Dr. Schiffer says the principles upon which the court rendered a verdict against Germany are contained in the Versailles Treaty and put Germany in the wrong.

Decision was against Poland in the two cases which involved the rights of Germans living under Polish rule. Consequently Germany won two out of three decisions and Dr. Schiffer is firm in his belief that Germany's first experience before the new world court was such as to show that Germany is not lost before international tribunals which are influenced by the voice of right and justice and do away with the appeal to force.

Dr. Schiffer expresses the hope that the new court will develop a truly international law by creating precedents and by steady administration of justice, thus securing itself authority in the face of changing conditions in Europe. He says in some respects the court is still an imperfect instrument in the eyes of legal experts, but it is a start in the right direction and gives reason to hope that the big problems of international life may be solved by lawful investigation rather than by force of arms.

To Make Rich Red Blood

Revitalize your worn-out exhausted nerves and increase your strength and endurance

take Organic Iron: not metallic iron which people usually take, but pure organic iron—Nuxated Iron—which is like the iron in your blood and like the iron in spinach, lentils and apples. One dose of Nuxated Iron is estimated to be approximately equivalent (in organic iron content) to eating one-half quart of spinach, one quart of green vegetables or half a dozen apples. It is like taking extract of beef instead of eating pounds of meat. Nuxated Iron is partially predigested and ready for almost immediate absorbtion and assimilation by the blood, while metallic iron is iron just as it comes from the action of strong acids on small pieces of iron filings.

Over 4,000,000 people annually are using Nuxated Iron. It will not injure the teeth nor disturb the stomach. A few doses will often commence to enrich your blood. Your money will be refunded by the manufacturers if you do not obtain satisfactory reults.

Beware of substitutes. Always insist on having genuine organic iron—Nuxated Iron. Look for the letters N. I. on every tablet. Sold by all druggists.

NUXATED IRON

For Red Blood, Strength and Endurance

CHIDES ENTENTE IN DICTIONARY PREFACE

LEIPSIG, Nov. 3 (Associated Press)—Germany never ceases to disclaim loudly all responsibility for the beginning of the great war. In the theatre, in the pulpit, in the press and in the political forum Germany proclaims her innocence with an insistence which never seems to wane.

Foreigners are much impressed by the unanimity with which Germans of all classes take the same text and preach the same homily. The arguments bob up in most unexpected connections. But it remained for F. W. Ritzen, the editor of a new commercial English-German dictionary, which has just been issued in Leipsig, to find the most unique medium for a lecture to members of the Entente. The preface to this book, designed primarily for sale to English-speaking persons, opens:

"As long as the statesmen of the Entente pretend to believe in Germany's "guilt," they are not likely to consider a revision of the Versailles Treaty (if treaty it may be called); and as long as this dictate—the most cruel, cowardly, and silly crime ever perpetrated—is not revised, all talk about, and thought of reconstruction, normal business relations, and all that sort of thing, is of course, so much nonsense. No fear Americans will ever redeem their word of honor pledged by President Wilson; but some day or other and somehow or other, there will be a revision (no man in his senses can doubt it), and Germany, once more, will come to the fore. Until then honest business men will have to muddle on, suppose, doing 'business as usual'"

AWAY FROM DIN

Jungfrau, in the Swiss Alps, has the world's highest hotel. It stands at an altitude of 11,800 feet.

CITY FATHERS

(Continued from page 1.)

sides of Sherbrooke street, crossing the boundary.

This job will cost $100 or more.

Advertise Mission

Dr. R. C. Blagrave's request for permission to stretch a canvas advertising an Anglican mission, in which the four local churches will participate across a street—Charlotte or Hunter—was granted.

Ald. Morrison moved to this effect and when seconding the resolution Ald. Maher thought Dr. Blagrave should be commended for writing council in this regard, for, he said, some people have assumed, a similar privilege without permission from the city.

This mission is a Toronto diocesan one to be held from November 18 to 25.

New Premises

J. E. A. Fitzgerald wrote that he had purchased the property at Bethune and Hunter streets formerly owned by Peterborough Utilities and he asked permission to establish a coal and wood yard with necessary equipment there and to run a siding up Bethune to Hunter streets. Referred to the Board of Works.

A Deputy M.O.H.

Medical Officer of Health, Dr. T. W. H. Young, advised council that he had appointed a deputy in the person of Dr. Phyllis V. Young, at no cost to the city. Received.

Billiard Table Licenses

Ald. Phelan and Turner's motion that billard table licenses be granted Mrs. Bertha Munro of the Munro House and G. Spencer, East City.—Carried.

Fire Chief's Report

Fire Chief George Gimblett reported fire loss for October as $9,708.58; divided as follows: buildings $4,749.58 contents, $4,959.

He also notified Council that Wm Conners quit the department and one other was discharged for insubordination and insolence. Vergil Carr has been appointed master mechanic in place of Conners.

Made Proposition

In a lengthy communication regarding his billiard and pool table licenses, Leo. Yeotes asked some adjustment. He pointed out that at one time he had tables in use on first and second floors of his establishment, but for more than a year he had been obliged to close the second floor owing to business depression. As a result he has paid no taxes on 10 tables, only operating those on the ground floor for that period. He closed the second floor because the taxes were too high and a year ago applied for a reduction for those tables but Council refused, feeling that any such action might discriminate against other billiard and pool rooms.

In this letter Mr. Yeotes made an alternative proposition that he be granted a full license on all his tables for six months only. Should this be approved, the city would get a revenue of $175 and at the end of six months he would be in a position to know definitely whether proceeds would warrant his operating all tables for the balance of the year Mr. Yeotes was present in support of the above. But Council explained that to grant a six month's license would require passing a special by law which time would not permit of. Neither had this board any right to commit the next council to a rebate of six month's fees were a full year's licence issued and its holder to decide on closing one of his floors at the expiration of six months.

The matter was referred to the Finance Committee.

Alberta Coal

A propostion from Guelph that this Council given with other municipalities in requesting that Sr Henry Thornton and the chairman of the Dominion Railway Board arrange for delivery in Ontario of 50,000 tons of Alberta Coal before March first at a $7 freight rate, went to the Fuel Committee.

There were presen Mayor W. H. Taylor, Aldermen M. J. Maher, Robert Morrison, Malcolm McIntyre, Walter Stocker, O. Fife, Mel. Turner, Nagel Phelan and City Solicitor Joseph Wearing.

PROTECT THE KIDNEYS

The heart and the kidneys are the most important organs of the body. This time of the year particularly the kidneys are easily deranged from chills and exposure. Escesses in eating and drinking will often cause disease in the kidneys.

Never neglect a backache which is on of the first symptoms and may lead to other complications.

The best remedy for any kidney ailments is Dr. Banta's Kidney and Rheumatic Pills. They will keep the kidneys in a sound and healthy condition and free the blood from all poisons.

Dr. Banta's Kidney and Rheumatic Pills are sold at Lynch's Drug Store, 168 Hunter street, and if they fail to do what we claim for them your money will be refunded.

6d 20 24 27 31 3 7 4039

MIDDLE-AGED GOLFERS SCORN DOC.'S WARNING

CLEVELAND, Oct. 31 (Associated Press).—The warning of London physicians that persons 50 years old or more are endangering their lives by playing golf is scoffed at by Cleveland's "Indian Scouts" foursome, believed to be one of the oldest active quartets in the world, who may be seen regularly on the golf links here. Their combined age is 227 years. None of them started playing golf until he was past the half century mark.

The foursome is composed of Charles W. Burrows, 74; G. T. McIntosh, 75; J. W. S. Webb, 69, and A. W. Neale, 59. All are prominent business men here and may be seen on the links "every Saturday and a couple or three times a week," as one of them put it.

When they are "on their game" the foursome play in the low eighties or nineties. They have been playing together for about 12 years.

"I don't know of any pastime more pleasant, more healthful and more invigorating for a man between the ages of 60 and 80," Mr. Burrows said. "Of course a man who allows his muscles to become soft and flabby from lack of exercise, smoking, overeating and drinking and then goes out on the course and overtaxes his strength is in danger, but moderate golf means health for a man past 50 who keeps himself in condition.

"Walking around the course by yourself or even with three friends would be too monotonous. Playing golf, you exert yourself for an instant with a stroke drive and then you rest while the others tee off. If you get tired you can sit down and rest, and you're resting in the open air.

"Golf holds your interest. You're continually trying to better your game. You forget the poor shots and try to remember some of the good ones. The four of us play about the same game, but we're continually trying to beat each other, and that's where a lot of the fun comes in.

"Men of our age can't play tennis or baseball because these games are too strenuous. We're satisfied with golf, despite the English doctor's warning, and I guess we'll stick to it.

STYLISH sports model of pink coutil. Note the three elastic gores on each side. Gives utmost comfort and a stylish contour to the active figure for dancing, golfing, or outdoor sports.

Write for free booklet of latest Bias models and name of your district Bias Dealer.

BIAS CORSETS LIMITED
41 Britain St., - Toronto

BIAS FILLED CORSETS

Makers of the famous LIFTUP CORSET

Sweden Suffers In Wet Seasons

MALMO, Sweden, Nov. 3 (Associated Press)—Swedish Maud Mullers make hay in slickers and sou'westers. American tourists traveling in Sweden, and they are here in especially large numbers this year because of the Gothenburg exposition, never cease to marvel at the difficulties in which the men and women of Sweden gather their harvest.

Spring is late in Sweden. The summers are short, but the days are so long that grain crops ripen almost to the Arctic Circle. However, August and early September, when the grain and hay crops are cut, are generally rainy. This has been an usually wet season and farmers have had great difficulty in saving their crops.

Farmers work in the fields rain or shine. It isn't uncommon to see men and women in the driving rain forking hay and stacking rye or oats sheaves so they will withstand the effects of the moisture.

Grainfields and hayfields throughout most of the farming sections of Sweden are provided with hay and grain racks, which have the appearance of hurdles used in a steeplechase. The hay and grain are hung on these racks to dry, as it is impossible in this climate to keep the grain and hay from rotting or heating if it is allowed to lie on the wet ground.

On some of the larger farms the hay and grain racks are built as high as 30 feet, and frequently it is necessary for the crop to hang a fortnight before it is thoroughly dried out.

Extremely heavy rains late in August this year crushed down much of the grain crop with the result that there will be great loss and the grain production is expected to be far below that of last year.

Sweden normally raises about 80 per cent. of the grain necessary to provide its 6,000,000 inhabitants with bread. Its grain crop of breadstuffs consists of rye, oats and wheat. American wheat is imported generally to mix with the local grains used to make bread.

HEART WAS SO BAD HAD TO SIT UP IN BED

Mrs. O. E. Fitzgerald, 106 Ross St., St. Thomas, Ont., writes:—"In the Fall of 1921, I was taken ill with my heart, but I did not pay much attention to it. I kept on with my household duties, but seemed to become worse and worse, and finally had to call in a doctor. He said I was all run down and was a nervous wreck. I had a severe pain in my chest which would move over to my heart and it became so bad I could not lie down, as when I did I had such a smothering feeling I would have to sit up in bed till it passed away.

I tried several remedies, but with no good results. Finally, I was induced to try Milburn's Heart and Nerve Pills. I took 7 boxes, and I am now as well as I was 30 years ago, and I am now 65 years old."

Milburn's Heart and Nerve Pills are 50c. a box at all druggists or dealers, or mailed direct on receipt of price by The T. Milburn Co., Limited, Toronto, Ont.

THIS MAN'S FINGER REPLACES HIS NOSE

SYDNEY, N. S. W., Oct. 31 (Associated Press).—The successful grafting of a new nose on to the face of a human being has been made possible by the wonders and triumph of modenr surgery, it was demonstrated here recently on Thomas Kilcullen at Sydney Hospital.

Kilcullen lost his nose through an operation. Surgeons expressed the belief that they could graft a nose to his face, using the middle finger of his left hand for the missing organ.

The delicate and painful operation took three weeks. The finger, still attached to Kilcullen's hand, was bound closely to his face, after the skin had been prepared to make the grafting possible. His left hand arm were bandaged so that they could not be moved and in that position Kilcullen remained until the graft was completed, when the finger was severe from the hand.

The surgeons said that Kilcullen will be able to breathe through the transplanted finger and will even be able to blow it. They could not guarantee that it would serve as an organ with which Kilcullen could distinguish various odors.

INDIAN SUMMER IS NOT A FIXED SEASON

WASHINGTON, Nov. 3 (Associated Press).—"Indian Summer" is not a definitely fixed season in the calendar, officials of the Weather Bureau declare, but varies in date and duration and is not, strictly speaking, a season at all but merely a type of mild, calm, hazy weather likely to prevail at any time in the autumn or early winter. The popular belief that "Indian Summer" is a period occurring more or less regularly every autumn is not based on accurate meteorlogical observations.

The term is applied in this country to a period of mild fall weather following a spell of unseasonably cold weather known as "Squaw Winter." Thoreau, in notes on weather conditions at Concord, Mass., from 1851 to 1860, records the occurrence of "Indian Summer" weather on dates ranging from September 27 to December 13. In different parts of Europe this mild weather is known as "St. Martin's Summer," "St. Luke's Summer," or "St. Michael's Summer."

Celery King is the thing to stimulate the liver, cleanse the bowels, purify the blood, banish headaches and make you feel the joy of better health and strength. Nature's own laxative and tonic roots and herbs in Celery King. 30c and 60c packages.

Are You Coughing?

Why not end it this very day? A few drops of Shiloh relieves that tickling in the throat that maddens you. A few doses heal up the sore and inflamed tissues in the throat and really banish that cough. 30c, 60c and $1.20. All druggists.

SHILOH FOR COUGHS

WOMEN! DYE FADED THINGS NEW AGAIN

Dye or Tint any Worn, Shabby Garment or Drapery

Diamond Dyes

Each 15-cent package of "Diamond Dyes" contains directions so simple that any woman can dye or tint any old, worn, faded thing new, even if she has never dyed before. Choose any color at drug store.

BUY YOUR

FURS

from the new manufacturer just opened at

311 GEORGE STREET.

Ladies' Fur Coats, up from $50.00
Ladies' Fur Sets, up from ..$6.00
Fur Trimming by the yard.
Repairing and Remodelling.
35 Years' experience.

LITTNER *Furrier*

Vin St-Michel

(ST. MICHAEL'S WINE)

This Medicated Wine brings prompt relief and permanent benefit in most cases of Loss of Appetite and Poor Digestion.

At all Druggists

Naughtiness Of The Orient

By ALICE ROHE

NEW YORK, Nov. 3.—Is it that one must voyage to Paris, or Buda Pesth, or Moscow, or to that so eternal Rome, to get a chance at an American play? Mais non—that is too much—

We have just come from the Grand Guignol and are a bit groggy as to sentence structure. The poor old gray matter has been strained over much trying to make our "Oui maman,—the-inkstand-of-our-grandmother-is-on-the-table-of-our-good-uncle," and "Mais-vingt-cinq-la-bouteille-c'est-trop—" combination line of French do service for the horrors and naughtiness of the Grand Guignol—imported by the Messieurs Selwyn atop the New Amsterdam Roof.

It was a very smart affair at the Frolic Theatre—socially speaking—for, after all, to be comme il faut one must at least pretend to know French. If you ask me, that was one reason why the Moscow Art Theatre and the Chauve Souris were such big hits. No one was expected to understand Russian and you could just go there and be natural and really enjoy the wonderful actiug.

But here you were right in a glare of publicity—as the theatre is lighted all during the evening—except when you are trying to find your seats. You don't dare relax your face from its expression of sophisticated enjoyment once.

There was considerable refined laughter from nice-looking people at lines that seemed to me cheap as well as smutty. And I, for one didn't quake once, as I used to in the old days when Holbrook Blinn turned the Princess Theatre into a Chamber of Horrors with his Grand Guignol plays—one of which, "Au Rat Mort," is given by the Parisians.

But there you are—you can transplant a company, but you can't transplant atmosphere—and half the thrill of the Grand Guignol is the character of this little old church, converted into a theatre for one-act plays near the Place Pigalle.

The point is, though, that just as we have worked out of the Russian Cycle we are in the French and Italian, for Eleanora Duse opens her season under Morris Gest this month. What chance has a theatre fan unless a universal language is adopted?

And (as if that were not enough, we have foreign translations until someone ought to look into the quota status. We are headed right into a wave of the Italian Pirandelloism. Even David Belasco is presenting Lionel Barrymore in an Italian adaptation. Then there's the Spanish, too. New foreign plays in translation are all right, if they are good plays, but just because a foreign author like Melnar writes a fine drama like Liliom is no reason we should suffer through a bad one like Launzi.

As for Pauline Lord in Launzi, one of the most depressing moments in our life was when this actress, impersonating an eighteen-year-old girl gone mad through adolescent love, climbs upon a funeral bier and announces that she is never coming down. She never once hinted that she would stop talking so we could go home and get a nice wholesome book on psycho-analysis to cheer us up.

And here's a tense curtain!

Launzi has discovered the boy she loves adores her mother. "Oh," she cries, putting her head through the window curtains—a spot where most of the lines are delivered—"I want the ocean." "Come my darling," replies her mother, "Mother will give you anything you want in the world—let's have a nice glass of iced coffee."

That's drama. An iced coffee at one curtain and a bier (pardon the pun), at another.

After seeing Launzi I'm almost strong for the foreign drama in its original tongue.

In our next we will consider American plays that have braved the foreign invasion.

When You Feel It Coming

—When that old Headache sends its warning that you are going to suffer—take ZUTOO. When you feel a Cold coming on take ZUTOO. At the first feeling of sickness—take ZUTOO.

You will be all right in 20 minutes if it's a headache, or the next morning if it is a cold. Pain all gone, and the whole body refreshed.

Don't wait—don't take chances. Get ZUTOO Tablets to-day—and have them ready to take at the first sign of a Headache or cold and TAKE THEM.

25c a box—at dealers or by mail postpaid G. N. Robinson & Co. Regd., Coaticook, Q.

A Stubborn Cough Loosens Right Up

This home-made remedy is a wonder for quick results. Easily and cheaply made.

Here is a home-made syrup which millions of people have found to be the most dependable means of breaking up stubborn coughs. It is cheap and simple, but very prompt in action. Under its healing, soothing influence, chest soreness goes, phlegm loosens, breathing becomes easier, tickling in throat stops and you get a good night's restful sleep. The usual throat and chest colds are conquered by it in 24 hours or less. Nothing better for bronchitis, hoarseness, croup, throat tickle, bronchial asthma or winter coughs.

To make this splendid cough syrup, pour 2½ ounces of Pinex into a 16-oz. bottle and fill the bottle with plain granulated sugar syrup and shake thoroughly. If you prefer, use clarified molasses, honey, or corn syrup, instead of sugar syrup. Either way, you get 16 ounces—a family supply—of much better cough syrup than you could buy ready-made for $2.50. Keeps perfectly and children love its pleasant taste.

Pinex is a special and highly concentrated compound of genuine Norway pine extract, known the world over for its prompt healing effect upon the membranes.

To avoid disappointment, ask your druggist for "2½ ounces of Pinex" with full directions, and don't accept anything else. Guaranteed to give absolute satisfaction or money promptly refunded. The Pinex Co., Toronto, Ont.

BUILD WITH CANADA CEMENT

FOR PERMANENCE &

GYPROC WALLBOARD

FOR FIRE PROTECTION

We also keep in stock the following at Reasonable Prices:

Lime, Hard Wall Plaster, White Rock Finish, Plasterers' Hair, Plaster Paris, Mortar Colour, Fire Brick, Fire Clay, Coal.

THOS. A. REHILL CO.

210 Wolfe Street (near C.P.R. Stn.)
'Phones—Office 245. Residence 665W

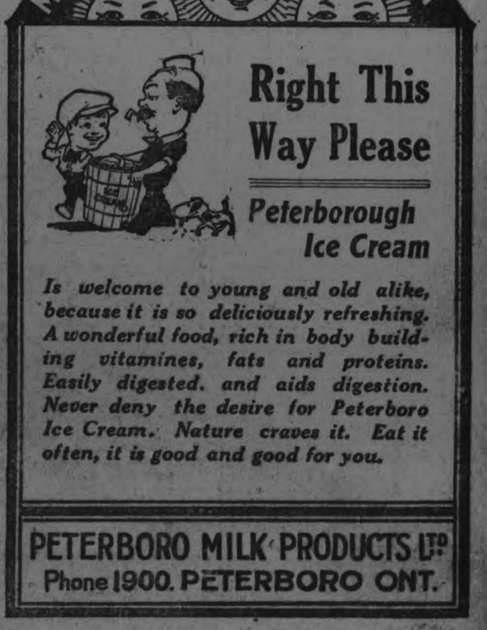

NO WINNER DECLARED IN FISHERMEN'S RACE

Columbia's Skipper Declined to Sail the Course Alone For the Cup After Canadian Boat Went Home.

COMMITTEE BUSY.

HALIFAX, N.S., Nov 2. —There will be no international schooner champion for 1923. Believing that their vessel fairly won the two races required to secure the fishermen's trophy, the crew of the Lunenburg schooner, Bluenose, refused to heed the pleas of Premier E. H. Armstrong of Nova Scotia, Hon. J. J. Kinley, Mayor John Murphy of Halifax, and others, that they sail a third and deciding race to-morrow and this afternoon disappeared of the headlands of Halifax Harbor on their way home Captain Ben Pine, of the American challenger, Columbia, did not wish to sail over the course to-morrow alone and win the trophy and prize money through the refusal of the Bluenose crew to recognize their technical disqualification on Thursday, and to-morrow the Columbia will leave for Gloucester.

Bluenose, by her refusal, went home without the international trophy which was considered as good as hers as the result of the wonderful sailing qualities which the vessel showed on Monday and Thursday, in light winds and fishermen's gales, and also went home without either the long end of the prize mney, three thousand dollars, or the short end, two thousand. Columbia will go home with twenty-five hundred dollars, awarded her by the International committee as expense money .The international trophy will remain in the hands of its trustees until it is won in next year's races off Gloucester

Make Rules Binding.

That such situations as arose last year at Gloucester and again this year at Halifax, may be avoided in the future, and - that the hitherto untractable fishemen may be held under rules and regulations, the International committee to-day decided that before future races "a responsible representative of each contending vessel must sign an agreement that the captains and crews of contestants will bind themselves to adhere to and comply with the rules and regulations of the race and accept the decision of the respective committees."

Outside of regrets at the ending of the series and excepting the immediate parties to the controversy, the 1923 international races broke up with unusual good feeling predominant. Hon. W. W. Lufkin, member of the International Race Committee and personal representative of President Coolidge, in a statement to-night said in part:

"The owners of the Columbia and Captain Ben Pine and all desire to register our feeling that the Nova Scotia officials have moved every stone possible to avoid this unfortunate ending.

"It has been a wonderful contest between two of the finest fishing vessels in the entire world, the most wonderful in the history of this great international sport. We hope to see you all at Gloucester next year and shall endeavor not only to partially repay the people of this splendid city for their wonderful hospitality during the past week, but also to provide an international fisherman's race over the result of which there can be absolutely no doubt at the conclusion of the contest."

Committee's Report.

The International committee met to-day and received the report of the Sailing committee, made public last night, which awarded the race on Thursday to the Columbia because the Bluenose passed on the landward side of a navigation buoy. After considering the report the International committee issued the following attaement:

"The International committee met this afternoon and the report of the Sailing committee on the protest of Captain Pine of the Columbia regarding Thursday's race was considered.

"The whole matter was reviewed by the International committee and the following resolution unanimously adopted:

"'Resolved: That the ruling arrived at by the International Race committee last year at Gloucester shall be confirmed, namely:

"'That the conduct of each series of the international race shall be under the control of the Sailing committee as regards courses and sailing regulations, and that any decisions made by them in connection with any race of the series are final.'

"The following resolution was also adopted:

"'That if any international race takes place in the future a responsible representative of each contending vessel must sign an agreement that the captains and crews of contestants will bind themseves to adhere to and comply with the rules and regulations of the race and accept the decision of the respective committees.'

"The International Fishermen's Race committee are firmly of the opinion that in view of happenings in connection with the present series, the most stringent rules and regulations covering these international contests are essential and that the series can only be continued on the understanding that the rules as laid down and mutually agreed to by the International committee, are observed in every respect

"It was also decided that as the Bluenose had sailed for Lunenburg and Captain Ben Pine of the Columbia had no desire to sail over the course alone for the mere sake of getting the prize money and trophy, that the 1923 series be declared unfinished and the trophy remains in the custody of the trustees and that the sum of twenty-five hundred dollars be handed to Captain Ben Pine towards the expenses incurred in coming to Halifax."

The Gloucester schooner Columbia (aspirant for International Fishermen's racing honours) left for home at 9:30 this morning.

The Nutcracker

By Joe Williams

There is no mystery about the great Harvard system this year. . . . It consists largely of seeing how much punishment the boys can take.

* * * * *

Funny, ain't it, how a gang of football morons with a husky line and a set of fleet backs can make an elaborate system look like a set of run down rubber heels?

* * * * *

Down in the betting tent where the wagers are paid off they don't ask you what system you used, but where you finished.

* * * * *

It takes all sorts of curious souls to populate a planet, including the bird who gets up the football diagrams for the Sunday papers.

* * * * *

Strangest thing about Notre Dame's successes that all the experts predicted a great year for the team.

* * * * *

SPANIARDS PASS UP BULL FIGHTING FOR FOOTBALL. . . . NOW THEY'LL LEARN WHAT BRUTALITY REALLY IS.

* * * * *

PRAYING COLONELS IN FIST FIGHT . . TEX RICKARD MUST BE COACHING 'EM THIS YEAR.

* * * * *

Boston man, shot, stabbed and beaten up by wife, sues for divorce. . . Probaby figures her love has cooled.

* * * * *

Molla Mallory can't enter Olympiad as American . . .She must take her licking from Suzanne Lenglen as member of Norway team.

* * * * *

RINGERS ARE ALL RIGHT IN HORSESHOE GAMES, BUT THEY DON'T GO BIG IN FOOTBALL GAMES.

* * * * *

Ziegfield is going to retire . . This means the drama won't have a leg to stand on.

* * * *

Belgian billiardist, with 642, claims longest run, but doesn't say who chased him.

BRITISHERS TO RACE.

GENOA, Nov. 3.—(Associated Press).—The Reggio Yacht Club of Italy has invited the British yacht clubs and owners to compete for the cup called the Coppa Del Mediterraneo here next February.

The race will be open to yachts of the six-meter international class built in 1920 or later, belonging to members of yacht clubs of nations affiliated to the International Yacht Racing Union. Each country will be represented by three yachts which will sail four races, the cup going to the country obtaining most points as in the case of the British and America Cup, the rules of which will be followed as far as possible.

JOE BREEN VERSATILE

This chap Joe Breen, who plays on the back division of the Parkdale O.R.F.U. team, is evidently just as great a star on the baseball diamond as on the gridiron. The Hampton Park league distributed the prizes won during the season at a banquet held the other night and Joe won nearly all of them. He was the leading hitter, with an average of .469; leading run-getter with total of 21; made most base hits his total being 30; made most extra base hits his count in that line being 12. Outside of that Joe did not do much.

LOCAL SPORT GOSSIP

Prospects Bright For Junior City Hockey League.

Peterboro Represented at O.B.A.A. Meeting.

Walter Jackson is representing the City Baseball League at the O.B.A.A. meeting in Toronto today. J. J. Solomon is in attendance as 2nd Vice-President of the association. The meeting is being held to receive suggestions from the affiliated baseball bodies leading to improvement in the government of the game. That the O.H.A. plan of returning Ontario hockey champions might be adopted by the O.B.A.A., has been suggested from some baseball centres, notably Western Ontario.

—o—

Peterborough ball moguls will recommend that bonafide managers of Junior, Juvenile, Midget and Bantam teams be permitted on the playing field as coaches. There being no age limit for Senior and Intermediate teams, a manager, by signing a player's certificate, gains admission to the field. But players in the other divisions are governed by age limits, and in order to coach a manager must hold a player's certificate. This is impossible with the large majority of managers. Thus the younger players are debarred from receiving the assistance and encouragement the presence on the field for their manager might give them.

—o—

The first of the Intermediate play-offs to decide which team will represent the Q.R.F.U. in the Dominion championship eliminations will be played at Montreal on November 10, when the Brockville Intermediates play the Grand Trunk squad, the return game being called for November 17 at Brockville. The series is of local interest as several members of the Brockville O.B.A.A. Intermediates play with the Brockville rugby team.

—o—

Prospects for a strong Junior City Hockey League appear to be bright. Plans are under way for the formation of a strong series. The league did good work last winter, as a result of which there is now an abundance of material for the O. H. A. Junior team.

—o—

Belmonts are still leading the club section in the softball championship race, and De Laval are out in front in the Mercantile section. Neither team has lost a game. The Gunners-Belmonts game is being awaited with keen interest by a large number of fans. The Gunners have plenty of supporters who feel their team can put a dent in Tommy Holyman's pitching performances and tie up the series. Some remarkably good games have been played, and the Public School principals and their assistants along with Bill Princible's Canadian Nationals produced one for the book when they went through a nine innings contest in 29 minutes. The railwaymen won by 3 to 1.

Long and Short of It

JAMES WEAVER, DUTCH ZWILLING

KANSAS CITY, Mo., Nov. 3.—P resenting the tallest pitcher in captivity, James Weaver, who measures six feet seven inches. He is a member of the Kansas City Blues, is only 19 years old and promises to be quite a young man when he grows up. In order that you may be able to appreciate the length of Mr. Weaver he is shown standing beside Outfielder Dutch Zwilling. Dutch is not a midget as he looks in the picture as he measures five feet eight and one-half inches tall It is simply that Weaver is unusually high.

RUTH'S COMEBACK GREAT VICTORY

Famous Slugger, Who Was Slipping, Has the Best Year of His Career

By Billy Evans

They never come back, has long been a sport adage. It might be more truthful to say they seldom come back. It seems there are exceptions to every rule.

Babe Ruth is a striking example of a star ball player who staged a comeback in every sense of the word It might be argued that Babe never went away.

A year ago at this time the popularity of the great slugger was at a low ebb. Horusby of the St. Louis Cardinals and Williams of the St. Louis Browns both had made more home runs than Ruth. Hornsby with 42, and Williams with 39, had quite an edge on Ruth, who finished with only 35. True Ruth had been kept out of the game for eight weeks because of the decree of Judge Landis Ruth having violated the barnstorming rules. That was a big handicap.

Then, for the second time in a world series, Ruth had failed to do the things predicted. The pitchers on the staff of the New York Giants had simply toyed with the great slugger in both events. The great Ruth, the idol of thousands of fans had been a "bust." Fickle fandom was prepared to confer on him many wreaths of razzberries.

Was on Dividing Line

Ruth realized that he was on the dividing line, either he must come back or like many other stars, slip down into obscurity. Ruth told the world that he was going to come back, and do it with a vengeance.

The big fellow spent most of the winter in a newly purchased farm in Massachusetts. He was the first to report for spring training. When the American League season opened Ruth was in perfect physical condition. Careful training had taken off 30 pounds of superfluous weight that had slowed up his fielding and handicapped his batting.

Ruth started on the road to prosperity in the very first game of the season, hitting a mighty drive into the right field bleachers at the Yankee Stadium before close to 70,000 fans.

Ruth kept up the good work throughout the season, tending strictly to business. He was unanimously selected as the most valuable player in the American League. In baseball circles the saying is, "As Ruth goes, so goes the Yanks." Ruth had the greatest year of his career. The Yanks won the American League pennant in a breeze.

Fandom Was Kind

What would Ruth do in the world series? Would he continue his great work or again fail? For the first time, Ruth was his real self in the big event. He went big and the Yankees won.

The fans were with Ruth, they admired him for his comeback against great odds. In other series. When he struck-out the fans razzed him; this year he was cheered to the echo no matter what he did.

On one occasion, after striking out he got a reception that compared favorably with the applause that greeted one of his homers. Hank Gowdy, who was catching for the Giants, turned to me and remarked:

"He must be a great man. When he hits a home run the fans cheer, when he strikes out, more cheering."

The case of Ruth proves there is some sentiment in fandom. They wanted to show the big fellow they were with him.

ROAD RACE PRIZES ARE ON EXHIBITION

Valuable Offerings in Both Senior and Junior Events.

The prizes for the P.A.A.A road race on Thanskgiving, are on display in Grant and Thorpe's window, and represent individual values that should appeal to the prospective entrants. They are as follows:

Senior race, first prize, Examiner shield and clock, valued at $25; second, cut glass water set, $18; third, Pyrex casserole, silver plated; fourth carving set.

Junior Race — First prize, gold watch, $18; second, gold ring, $12; third, bedroom clock, $8; fourth, gold mounted fountain pen, $4.50.

The Y.M.C.A. are giving a membership ticket to the first-non-member finishing in each race.

NATIONAL LEAGUE MEETING.

NEW YORK, Nov. 2. — The annual meeting of the National League will be held at Chicago, probably on December 11th, President John A. Heydler announced to-night.

This will be the first annual session outside of New York in the history of the senior circuit.

The joint major league meeting has been called by Commissioner Landis for December 12 at Chicago.

Herman Loewe, aged 65 of Milwaukee, Wis., has the distinction of having seen every heavyweight prize fight since 1882. He saw John L. Sullivan knock out Paddy Ryan in nine rounds in Mississippi City, Miss. February 7, 1852. As a remembrance of each of the championship fights he has attended Loewe still possesses the seat checks of the bouts.

Canada has 292 golf clubs representing an outlay in property and equipment of nearly $10,000,000. Eighty-one of the courses are 18-hole layouts, while 211 are nine-hole links.

QUIZ CORNER

CANADA'S FUR FARMING.

Q.—What are the latest fur farming figures in Canada?

A.—Canada had, in 1922, 1,000 fur farms, with animals worth $5,570,988—an increase of 197 farms in a year, Prince Edward Island leading.

CANADA'S PROGRESS SINCE THE WAR.

Q.—What has Canada's progress since the war been?

A.—Canada's progress since the war has been remarkable. Some comparisons between pre-war figures and the present are: The field crop area has increased from 35,000,000 to 60,000,000 acres; livestock has increased 50 per cent.; value of fisheries production 50 per cent., and manufacturing production from a million to four millions.

CAVAN NEWS

CAVAN, Nov. 3.—Miss Forder, of Peterborough, spent the week-end with Mrs. H. Tinney.

Mrs. Staples has returned to her home in Hamilton, after a month spent with friends here.

Mrs. J. Swain and the Misses Sutton, of Valentia, visited Cavan friends last week.

M. McIndoo, of Belleville, spent the week-end at his home here.

Miss Burnham, Miss Nedham and Mr. Pendry, of Millbrook, attended anniversary services at Fairmount on Sunday.

Robt. Syer has purchased the McKnight residence in the village and intends to reside there in the future.

J. Grandy has returned home from the West.

Mrs. Wilson, of Manvers, spent Friday in the village.

Miss Mabel Morrison, of Peterboro', spent the week-end at her home here.

Oakley Carley spent the week-end with Cartwright friends.

B. F. Carley and family spent the week-end with friends in King.

Woodrow Wilson was a football coach at Princeton 35 years ago.

Billy Evans Says

Chance and Haughton. Two Peerless Leaders. New York Expected Much. A Strange Coincidence.

Frank Chance back in the days when he was winning pennants and world championships for the Chicago Cubs, was known as the "peerless leader." The baseball world looked on him as one of the truly great managers of the game. When at the very height of his career, Chance decided to retire and hied himself to California, presumably to spend the rest of his days in peace. No more would he have to worry about pitching selections and pinch hitters.

While Chance was winning fame and a bank roll with the Chicago Cubs, Percy Haughton, an equally prominent figure in the football world, was doing big things for Harvard on the gridiron. If Chance deserved the title of "peerless leader," Percy Haughton was entitled to be known as the "super-coach." While Chance was winning championships for Chicago, Haughton was upholding the supremacy of Harvard. Like Frank Chance Haughton stepped down and out when at the top of his career.

They say it is the wise fellow who can retire from the athletic world while still and outstanding figure, rather than wait until he is classed as a has-been and be forced out. In that respect Chance and Haughton proved to be wise men of sport, but unfortunately neither could stay retired, and keep undimmed the remarkable record made on the diamond and gridiron.

Chance after being out of the game for several years, came back to take charge of the New York Americans. The memory of the "peerless leader" made fandom think that New York would immediately become a pennant contender in the American League. Chance inherited a bad ball club that had no license to finish any higher than it did under his direction. So much was expected of him, however, that the poor showing of the club was a distinct disappointment, not only to the fans but Chance himself. Although he had a two-year contract he resigned shortly before the close of the second season. He said he had enough and was through forever. Once more he came back to manage the Boston Red Sox in 1923 and next year he is to lead the Chicago White Sox. He simply couldn't stay retired.

When Percy Haughton left Harvard, he said he was done forever as a gridiron mentor. For years big salaries failed to tempt him. University of Columbia, in an effort to get back on the football map, made Haughton an offer that he simply couldnt' refuse. The coming of Haughton to New York was hailed as the very man needed to restore lost football prestige. Columbia so far has hailed as dismally in its its first year comeback as did the New York Americans.

The failure of the New York Americans under Chance, and the disappointing showing that Columbia has made with Haughton as coach, is no reflection on the ability of either man. Chance is a great manager, Haughton is a strategic coach. Chance's failure in baseball and Haughton's poor start in football can be directly traced to lack o famterial. A master mind to direct means nothing if the ability to execute is lacking.

BELGIAN BILLIARDIST WINS.

NEW YORK, November 2. — Edouard Horemans of Belgium defeated Roger Conti of France, 500 points to 475, in the ninth game of the world's 18.2 balkline billiard tournament to-day. Horemans, more than 100 points behind in the 20th inning, made a run of 112 in the 21st and ran out with 38 in the 24th after Conti had thrown away three chances to win.

Conti made the high score of the match, 126.

Colgate boasts the heaviest man in college football in the person of "Bus" Doody, of Newark, N.J., who tips the scales at 289 pounds.

THREE GAMES IN CLUB SECTION

Rangers Gave Belmonts a Close Call—Gunners and L.O.L. Win.

Three snappy ball games were run off last evening in the Club section of the soft ball league.

When the first game was called at the end of the hour by "Curly" Lebarr the Rangers were leading the champion Belmonts 12 to 10, but the Belmonts, home team, had not had their innings and therefore the score reverted to the previous and the Belmonts under this condition won 10 to 8. The Rangers gave the Belmonts a close run all the way and were leading during the first part of the game. A homer by Holyman with two on started the Belmonts on their way to victory.

Dunkerly twirled nicely for the Rangers and received good support The long clouts of the Belmonts was all that gave them the victory.

The lineups were:

Rangers —Maudsley 1b; Varty lf; Dunkerly p; Whitehouse 3b; Grant 2b; Gimblett rf; J. Lebarr c; L. Calladine 1 ss; S. Calladine; r ss.

Belmonts—Batten 1 ss; Lowe 1b; Holyman p; Stuart 2b; Jobbitt, 3b; Haskill c; Williams, rf; Fanning lf; Cunninghom ss.

GUNNER'S EASY WIN

The controversy between the Gunners and the Dragoons nearly caused a riot in the militia. The Gunner's came off with an easy victory by score of 12 to 4.

Gunners —Coursey ss; Ranger c; Ross 1b; Shaughnessy lf; Piercy p;; Helson 3b; Wolfe 2b; McElroy 1 ss; Dundas rf.

Dragoons —Sloane c; Cooper 3b; W. Williams ss; Ecobichon 1b; Sheehy ss; B. Miller 2b; Murray p; Buase lf; Williamson rf.

Scor by innings:

Gunners..... 1 3 3 0 5 0 0—12
Dragoons..... 0 1 002010— 4

BLEW UP

The Bowlers lost to the L.O.L. in the final game by score of 9 to 2 The Bowlers playing above their heads for the first five innings were leading 2 to 1. In the sixth innings the errors came and the Orangemen ran in five runs.

The line-ups were:—

Bowlers—Dick 1b; Carr ss; Freeman rf; Gimblett c; Ross lf; McArthur 3b; Martinu ss;; Gilliam 2b; Fox p.

L.O.L.—Batten 2b; H. Hardill 1 ss; Dobson c; J. Hardill 1b;; McGee lf; Hall 3b; Helson rf; Fitzgerald ss; Nicholl p.

Score by innings:

Bowlers ....01000100—2
L.O.L. ....00100530—9

FIVE ENTRIES IN RACE TODAY

'Zev' and 'My Own' Will Settle Dispute But Dope May Be Upset.

CINCINNATI, O., November 2. — Racing interest began centreing on Kentucky to-night for the running to-morrow of the Latonia championship stakes, which will bring the long-awaited brush between Zev, the conqueror of Papyrus in the international race, and Admiral Cary T. Grayson's sensational 3 year old, My Own, regarded as the greatest rival of Harry F. Sinclair's Kentucky Derby winner.

The race, worth $50.00 to the winner, will offer opportunity for a settlement of the argument that has been raging for weeks concerning the relative merits of Zev and My Own, but whether the argument will be definitely settled was a question to-night, as there will be three other starters to be considered: In Memoriam, Rialton and Taylor Hay.

Kentucky, which knows thoroughbreds, figures on an upset in to-morrow's race with In Memoriam, the handsome bay son of McGee and Enchantress, picked to do the upsetting.

That Zev will go to the post a favorite around a price of 3 to 5, with odds of 8 to 5 on My Own, was the guess of the turf experts last night.

The price on In Memoriam, it was figured, probably would be about 6 to 1, with 10 to 1, on Rialto, and 20 to 1 on Taylor Hay.

The last named was entered at the last minute, presumably to assure a field of four starters in the event of an eleventh-hour with withdrawal.

TY COBB MAY RETIRE.

ATLANTA, Ga., November 2. — Ty Cobb probably will retire as an active baseball player after next year, according to the Atlanta Journal this afternoon. The manager of the Detroit Tigers arrived here today for a few days' rest.

Penmans

Underwear

has won the distinction of satisfying more men in Canada than any other make of underclothing. Constantly putting in the highest quality of material and exerting scrupulous care in workmanship have created garments which have become the "standard of excellence."

The choice of the world's finest materials go into Penmans. No matter what your preferences in weights, styles, fabrics and qualities you can secure Penmans garments which will just suit your particular purposes.

Penmans garments can be purchased everywhere from merchants who have confidence in these lines.

Penmans Underwear

The Standard of Excellence

Also Makers of High-Grade Hosiery and Sweater Coats

35

SANTAL CAPSULES MIDY

Easy to Take—Quick to Relieve CATARRH of the BLADDER Itch, Smarting

Each Capsule bears name SANTAL MIDY

Beware of counterfeits

New Harvard Coach

This shows E. A. Stevens, former Cornell oarsman and captain of the Portland (Ore.) Rowing Club, who will coach Harvard's rowing crews for future regattas Stevens comes from the northwest with an enviable record.

STROLLERS

THE CIGARETTE WITH THE ORIGINAL FLAVOR

10 for 15¢

25 for 35¢

Just Say— "GIMME"

STROLLERS

STROLLERS Cigarettes

10 STROLLERS 10

Also in Tins of 50 and 100

Sequel to and greater than "The Prisoner of Zenda."

GREAT as a novel loved by millions for its vivid melodrama!
—The Clash of Swords
—Secret Intrigues of a Great Court!
—The Romance of a beautiful Princess and a dashing Cavalier!
But much greater on the screen where the vibrant characters of the book seem startlingly alive and real!

Sir Anthony Hope's

"RUPERT of HENTZAU"

With one of the greatest casts of screen celebrities ever assembled for any picture.

Elaine Hamerstein
Bert Lytell
Claire Windsor
Lew Cody
Mitchell Lewis
Bryant Washburn
Elmo Lincoln
Irwin Cummings

COMING THURSDAY
Buck Jones in 'SECOND-HAND LOVE'
Also World's Greatest Horse Race
ZEV-PAPYRUS RACE

Capitol Entertainment

Financial News and Views

Canadian Stock Exchange —And Mines— — *New York Stock Exchange — and Curb Prices —*

Today's Quotations and Opinions and Reviews of the Markets.

New York, November 3. United Press.—Stocks closed the week on the stock exchange with a further demonstration of strength which carried the whole market to higher levels. A good part of the speculative colony had continued to be skeptical regarding the genuineness of the week's recovery but the cynical attitude of many traders regarding the movements received a body blow from the convincing character of the fresh bidding which came into the list after the early selling to-day had been absorbed.

The demand embraced not only the speculative favorites which had beenu sed to lead the startling come back in the general list—stocks like Baldwin, Dupont, American Can., Steel and American Woollens, but also issues like Texas Company and Colorado Fuel which had been subjected to severe professional pressure earlier in the week.

Rails also had their share in the further bullish outburst. Chesapeake and Ohio continued the leader of the class but its strength was clearly followed by New York Central, and Reading among the higher grade issues, and Wabash and the Eries in the lower priced issues.

Stocks continued to gather strength through the last hour and the closing levels of the week were at the best prices on the currnt recovery.

Even low priced oils participated in the movement under the lead of Marland which rebounded to 20 3-8 against Friday's low of 18 7-8.

The sugars also rallied, Cuba Cane preferreds, 2 points advance being the feature.

Price changes showed no uniformity in the early dealings in the stock market, apparently influenced by the uncertainty expressed in the weekly reviews of the mercantile agencies.

These authorities reported that the business situation was highly irregular with conflicting tendencies and conservative still governing commitments.

The testimony had the effect of confusing sentiment somewhat in the speculative community and profit-taking was in evidence in Steel, Studebaker and a few other leaders of the works recovery.

On the other hand, the rails continued strong and some of the industrial favorites, like General Electric and Dupont, scored fractional gains.

Following the irregularity of the early dealings, fresh buying came into the whole industrial list, and another remarkable display of strength took place in this section of the market before the end of the first hour.

New highs on the movement were achieved by Steel, Baldwin, American Can., Dupont, Gulf States, American Woollen and other representative issues.

The advance in the price of cotton to the highest level since August, 1920, and better prices for grain gave a better tone to the shares of the harvester companies, chain stores, mail order houses, fertilizer and sulphur companies and automobile makers.

Incidentally a large percentage of coco-cola is consumed in the south.

Better agricultural conditions will benefit every branch of industry in the country, either directly or indirectly.

The market closed irregular.

Closing prices included: United States Steel 93¼, up ¼; Baldwin 123¼, up 7-8; American Loco. 71 3-4, off 1-8; Studebaker 101¼, up 1½; American Woollens 74, up 1 3-4; Famous Players 58, up ¾; Texas Co. 37¼, up 1; Pan-American 58 3-8, off 7-8; Tobacco Products 56, off 5-8; Cosden 24 3-8, up 3-4; American Can. 98 1-8, up 1-8; Cuba Can Pref. 45 1-8, up 1 7-8; Anaconda 35 1-8, off 3-8; Bethlehem Steel 49¼, up 1-8; American 'Phone 123, off 3-8; Dupont 131¼, up 1¼; Producers and Refiners 18, up ¼; Davison Chemical 150 3-4, up 2 5-8.

(Quotations supplied by Arthur C. Hawley. 'Phone 229M.)

NEW YORK STOCKS.

	High	Low	Close
Allied Chem. ...	63¾	—	—
Amer. Can.	98⅝	—	—
Amer. Loco.	72¼	71⅜	72¼
Amer. Sugar ...	54⅞	—	—
Amer. Woollen .	72½	72¼	72⅜
Anaconda Cop. .	35	—	—
Atchison R.R. ..	97	—	—
Baldwin Loco. ..	123¾	—	—
Balt. & Ohio ...	58¾	—	—
Beth. Steel	48⅞	—	—
Cal. Pet.	19⅜	—	—
C. P. R.	147	—	—
Cen. Leather ...	13¾	—	—
Ches. & Ohio ..	72½	—	—
Chandler	47¾	—	—
Coca-Cola	72	71¾	72
Corn Products ..	129⅜	—	—
Cosden Oil	24	—	—
Davison Chem. .	51	49¾	51
Erie R.R.	15	14¾	14¾
Erie First	24⅜	—	—
Famous Players.	57¾	57¼	57¾
Gen. Elec.	181	180¼	181
Gulf State Steel.	77½	—	—
Int. Alcohol	54⅞	54¼	54⅞
Int. Paper	30	—	—
Stewart Warner .	80⅝	80¼	80⅝
N. Y. Central ..	100⅞	100¾	100⅞
Cons. Gas	65	—	—
Kennicott	32⅝	—	—
Overland	7⅝	—	—
Prod. & Ref. ...	18	17⅝	18
Pan-Amer. A ...	59¼	58⅝	59⅜
Pan-Amer. B. ...	57	56¼	57
Republican	45⅝	44⅞	45⅝
U. S. Rubber ...	34¾	—	—
Sinclair	17¾	—	—
Tex. Gold Mines	36¾	36⅜	36¾
U. S. Steel	93¾	92½	93
Union Pacific ...	129⅝	129½	129⅝
North-West	61¼	60¾	60¾
Hupp	17	16⅞	17
Sears-Roebuck ..	82	—	—
South. Rly.	34⅞	34½	34⅞
Submarine	10¾	10⅜	10¾
Royal Dutch ...	47¾	47	47

CANADIAN STOCKS.

	High	Low	Close
Brazilian	40	39½	40
Bell Tel.	122¾	—	—
Brompton	40¼	39¾	40¼
C. P. R.	150⅞	148	149½
Can. Steam. Pfd.	46	45½	45½
Gen. Elec.	110	109¾	110
Smelters	26	25½	26
Toronto Rly. ...	80	—	—
Laurentide Pipe.	91	90⅞	91
Breweries	55¾	55	55¼

BANKS.

Toronto	175¼	—	—
Dominion	185	—	—
Imperial	179	—	—
Commerce	186	—	—
Nova Scotia	251	—	—
Hamilton	184	182	184

MINING STOCKS.
GOLD.

	Asked	Bid
Argonaut	—	62
Atlas	—	5½
Baldwin	6¾	6
Buckingham	6	5¾
Con. West Dome	27½	27
Goldale	51	50
Gold Reef	2¾	2
Hollinger	—	1150
Hattie	—	12
Indian Mines	59	58
Keora	8½	7½
Kirkland Lake	33½	33
Lake Shore	365	360
McIntyre Mines	—	1685
Moneta	17	16
Newray	44	43½
Nipissing	—	610
Porc. Crown	7½	7
Preston	12	11¾
Label Oro	27	25½
Teck Hughes	125	122
Tough Oakes	68	67½
Vip. Con. Mines	89	88
Wettlaufer	12	11½
Wasapika	4½	4¼
West Tree	6½	6

SILVER.

	Asked	Bid
Bidgood	*7¼	7⅛
Lorrain Con.	17	16½
Beaver	26	25½
Castle Trethewey.. ..	42	40½
Coniagas	215	214
Crown Reserve	60	58
Lorrain Trout	119	117
McKinley	11¾	11¼
Mining Corp.	310	306
Peterson Lake..	10	9½
Temiskaming	—	32¾
Beatty	13	11¾

News From The Old Country

Send $3 and we will mail you regularly every week for 52 weeks a copy of any British Weekly Newspaper, such as Lloyd's, People, Tit Bits, Pearson's, etc., etc., etc. Hundreds of papers on our Big List mailed free. A different paper sent weekly, or the same publication for 52 weeks. $3 pays for a year's subscription, including postage. Most unique and up-to-date service, greatly appreciated by members throughout the Empire. Send $3 to-day to
PERIODICAL POSTING CO'Y.,
PLYMOUTH, ENGLAND
stf

BOWLING

The Granites won three games from the Teachers last night at the Y Alleys. Jack Mayneord was the high man for the night and V. R. Henry high man for his team. The Bankers and Barries play off on Monday night.

Mayneord	179	215	188—582
Gilliam	144	218	125—487
Elliott	111	121	182—414
McArthur	173	124	120—417
King	103	219	172—494
	710	897	787 2394
Henry	158	183	168—509
Johnson	161	174	117—452
Touchburn..	88	147	114—349
Richardson	148	137	140—425
Graham	121	151	121—393
	681	792	660 2128

ARGO RUGBY PLAYERS RAN INTO HARD LUCK

NEW YORK, Nov. 3.—(Special). —The Argo Rugby team was delayed by a freight train derailment in reaching here for the game with Baltimore.

HERE MONDAY **REGENT** HUNTER STREET

1st. Run in Peterborough
"CAMERON OF THE ROYAL MOUNTED"
from Ralph Connor's stirring story.

TODAY—LAST CHANCE TO SEE
Douglas Fairbank's Great Picture "ROBIN HOOD"

Matinee, 10c-15c Evening, 15c-25c

HAIR STAYS COMBED, GLOSSY

Millions Use It – Few Cents Buys Jar at Drugstore

Even obstinate, unruly or shampooed hair stays combed all day in any style you like. "Hair-Groom" is a dignified combing cream which gives that natural gloss and well-groomed effect to your hair— that final touch to good dress both in business and on social occasions. "Hair-Groom" is greaseless; also helps grow thick, heavy, lustrous hair. Beware of greasy, harmful imitations.

THEATRES

AT THE REGENT.

"Cameron of the Royal Mounted" is the fastest moving and most engrossing story of the Canadian North-West that has been portrayed on the screen in many years.

The author, Ralph Connor, is known all over the world for his stories, "Black Rock," "The Sky Pilot," "The Prospector" and "The Man From Glengarry." His books are being enjoyed to-day by hundreds of thousands of readers.

The outstanding feature of "Cameron of the Royal Mounted" is its faithfulness of detail. In the filming of the story only seven actors appeared. The other characters were portrayed by men who have lived their lives in the shadows of those towering mountains which serve as a background for the story. It is interesting to note that an entire squadron of Royal North-West Mounted Police, whose services were produced through Mr. Connor's influence, actually take part for the first time in the history of this famous organization, in the making of a motion picture production.

Of the beauties and wonders of the Canadian North-West as a background for the story, little need be said. Nowhere else is there to be found the scenic glory of gorge and mountain peak that exists in this part of the world. Scene for scene and action for action, this production has no equal in pictures of the North-West that previously found their way to the screen.

"Cameron of the Royal Mounted" is in six reels. The footage is 5,600. The proper running time is about seventy-two minutes.

AT THE GRAND.

HONEY BOY MINISTRELS

The unusual spectacle of two great ministrels shows in one will be the next attraction at the Grand Opera House, matineee and night, November 3. The organization is known as the Gus Hill and George Evans Honey Boy Ministrels, being the culmination of a recent deal which already has created one of the sensations of the theatrical world. Mr. Hill's Minstrel Troupe has been before the public for many seasons. It has enjoyed exceptional popularity and was one of the outstanding money makers on the road. In order to make it the foremost aggregation of its kind Mr. Hill bought out the Evans interests and the rest is theatrical history. Forty gifted geniuses of Ethiopean comedy, song, revelry, frolic, fun, laughter and mirth have been mustered. The entertainment runs the gamut of everything that is productive of wholesome hilarity. New ideas, innovations, surprises, novelties and features extraordinary predominate.

Billy Williams, Comedian, Honey Boy Minstrels, Grand To-night.

Read the Advertisements
KEEP UP WITH PROGRESS

Scene from second act of MAID OF THE MOUNTAINS, the great Musical Comedy, coming to the Grand, for Thanksgiving Day, November 12th.

An additional magnet will be a monster street pageant which will be held each morning during the engagement. The entire company will take part.

"THE MAID OF THE MOUNTAINS" COMING BACK WITH GALAXY OF STARS AND MUSICAL NUMBERS.

Sometimes we ask ourselves what theatrical fare we like best. Is it high class drama? Is it Opera or is it Shakespeare?

Don't we always somehow come to the conclusion that it is musical comedy. In this age of world chaos and bustling business we are always searching for something that will take our heavy laden minds away from ourselves and transport us as if by magic to another world where we can be free of all thoughst of business. Local theatre-goers will have an opportunity on Thanksgiving Day, November 12, to let their minds wander from Canada far off to an imaginary land and live for a few hours in the Mountains. As Theresa (The Maid of the Mountains) lives through her tragic yet beautiful love romance with Baldassarro (The Brigand Chief) and feel the seers of jealousy running through her veins as she sees the beautiful daughter of the Governor infatuate him so that he risks all even capture and imprisonment to be with her. The play leaves one go away from the theatre feeling so full of renewed vigor that the continual bustle of business seems different the next morning. It makes you feel you want to see many more plays like it. What more could be asked for our enjoymentthan a musical comedy the plot of which is a beautiful romance ably portrayed by a large company of artists, music which haunts with its loveliness and such a picturesque setting that it seems hard to bring our minds back to ourselves. "The Maid of the Mountains" which comes to the Grand Opera House on Thanksgiving Day, November 12, for a special matinee and evening performance, is recognized as the world's greatest musical comedy and those who missed this opportunity of seeing it will long rue their neglect. Mail Orders are now being received and seats going, and it would do well to reserve setas now. Sale Thursday.

AT THE CAPITOL.

Rupert of Hentzau, the photo-dramatic sensation of the year, which opens at the Capitol theatre for a run of three days, is hailed as a hurricane of thrills and moments of suspense. The story in itself is a thrill a minute, but in the screen adaptation the imagination does not have to be stretched at any time as the wonderful portrayal of the principals coupled with the faultless direction of Victor Heerman, leaves nothing to be desired from a thrill standpoint. It is absolutely guaranteed to keep even the most blase on the edge of their seats through every foot of the film.

The most wonderful cast ever assembled for any single production were given the principal roles. The public have become so fed-up on these so-called all-star casts that they could hardly be blamed for being skeptical every time they hear the word used, but a very pleasant surprise awaits them in Rupert of Hentzau as each of the principals have actually been starred in numerous productions. Included in this galaxy of stars are, Elaine Hammerstein, Bert Lytell, Lew Cody, Claire Windsor, Hobart Bosworth, Bryant Washburn, Marjorie Daw and a number of others who have already endeared themselves to the picture-loving public.

AT THE ROYAL.

TWO FINE PRODUCTIONS FOR ROYAL NEXT WEEK

From an "entertainment value" point of view it would be hard to beat the two big productions booked by the Royal for next week. Betty Balfour, better known as Squibs in "Mord Em'ly" is the third of a series of English comedies, the first two "Me and My Gal' and "Squibs" broke all records in attendance at the Royal recently. For the last half of the week Reginald Denny in "The Kentucky Derby", in which two of the greatest known thrills have been cleverly combined. The terrors of a sudden shipwreck and the excitement of a closely contested horse race. Under the management of W. P. McGeachie the Royal has been playing to capacity audiences and it is pictures like the above mentioned that is largely responsible. Neither of these productions "cost a million dollars to produce" or have stars that are getting $100,000? a week but the entertainment value is there and after all is said and done that is what the public pay for and are entitled to.

ANOTHER BIG ENGLISH COMEDY AT THE ROYAL MONDAY.

Betty Balfour in "Mord Em'ly."

The Royal on Monday will have the honor of presenting the tremendous English comedy drama success, "Mord Em'ly." This picture comes to Canada after phenomenal runs of success in the Old Country, during which the records of the former film success, "Me and My Gal," were equalled, and in some cases surpassed.

"Mord Em'ly" is the story of a young "cockney" girl brought up in the care-free happy life of the London streets, but suddenly finds it necessary to go out and secure a position as a 'ousemaid general. The adventures of "Mord Em'ly" as a servant girl in the home of three prim old maids are a riot of fun and laughter, but "Mord Em'ly" is not destined to remain in the service, for to use her own words, "Being' a 'ousemaid general gives her a 'ump" Therewith "Mord Em'ly" does a bunk from her situation and lands once more amongst her carefree comrades of the Wallworth Road, and once more finds herself in the arms of her boxfighter sweetheart, "Battlin' 'Enery Barden." "Mord Em'ly's" tranquility is shortlived and after a series of hilarious escapades we find her in the Worcester Reformatory, and here even amidst such surroundings, "Mord" is able to find the joy in life, but the wild and free spirit of "Mord Em'ly" was not one to stay behind reformatory bars, and the reckless young "cockney" girl manages to force her escape and make her way once more to the cherished scenes of Picadilly Circus, Trafalgar Square and Wallworth Road.

From then on, the story takes a series of rapid melodramatic twists which involve many intense moments culminating in the smashing affair of the big boxing bout at the West End Club, between "Mord Em'ly's" bloke, "Battlin' 'Enery Barden" and the pugilist known as the "Brighton Bounder" champion of Sussex, Essex and Wessex and a knockout h'expert of fame and renown.

This fight is a thrilling melodramatic triumph which surpasses anything ever done on those lines and is a grand climax to this great picture which has met with such sensational success all over England.

REMEMBER "ME AND MY GAL?"
Remember "Squibbs Wins the Calcutta Sweep?"

YOU DO? Then Remember the Date— **MON. TUES. WED. Next**

WELSH PEARSON'S English Comedy Sensation

"MORD EM'LY"
with BETTY BALFOUR

R-O-Y-A-L

SPECIAL ENGAGEMENT

Grand Opera House

TO-NIGHT and Monday, Nov. 5

THE GREATEST MINSTREL SHOWS ON EARTH, CONSOLIDATED. — JOHN W. VOGEL, The Minstrel King, Presents

GEORGE EVANS' HONEY BOY MINSTRELS,
United With

GUS HILL'S WORLD FAMOUS MINSTRELS

PRESENTING ALL THAT'S NEW AND NOVEL IN MINSTRELSEY

THE MOST TALKED OF **SHOW** *OF THE AGE*

40 ALL-STAR COMEDIANS, SINGERS, & DANCERS
See in the RADIUM PALACE Positively the Greatest First Part Ever Seen on any Stage.

MATINEE PRICES	-	**Adults 50c, Children 25c**
NIGHT PRICES	-	**25c, 50c, 75c, and $1.00**
(Plus Tax)	-	**GET SEATS EARLY!**

SEATS NOW ON SALE

SPECIAL HOLIDAY ATTRACTION
THANKSGIVNIG DAY, Nov. 12
Extra Popular Price Mat. 2:30. Evening 8:30

The Musical Comedy Supreme

PRODUCED BY
STANLEY T. VERMILYEA
GRAND OPERA HOUSE. **Seats Thursday**
Augmented Orchestra.

ROYAL

MON-TUES-WED.
USUAL PRICES PREVAIL
The Toronto Sunday World says— "This is the best English production to arrive in Canada."

WELSH-PEARSON'S BIG COMEDY HIT
The Sensation of England

"MORD EM'LY"
WITH BETTY BALFOUR

Get a Ringside Seat! - Come Early!
A tip in time saves standing in line!

ROBT. FAIR & CO. LTD.

SATURDAY NIGHT SPECIALS

7.00 p.m. to 9.30 p.m.

50c Colored Bath Towels — 3 pair for $1.00 — Cream with grey and red stripe. Good quality and a fair size.

75c Huckaback Union Hand Towels — 50c pair — Hemmed ends, good quality, size 18 x 36 inches.

$2.25 Marquisette Curtains — $1.49 pair — White, cream or ecru, 2¼ yards long and hemstitched.

$2.00 All Wool Navy Coating in Winter Weight, for Ladies' or Children's Coats, 56 inch, for yard - - - - - $1.59

Ladies' Knitted Vests — Reg. $1.00 for 59c each — They come with long sleeve and buttoned front. Fall weight and white. 55 only in the lot. Shop as soon after 7 p.m. as possible.

Black Pailette Silk — Reg. $2.00 for $1.39 yard — One of our standard lines of Dress Silk at $2.00. One yard wide, and a Silk that we do know gives good wear. 74 yards only.

LOCALS

DR. T. P. McCULLOUGH,
Eye, Ear, Nose and Throat Specialist, 166 Brock St. Phone 36W. dtf

MANLEY BROS.
General Carting, Local and Long Distance Hauling. 'Phone 855W.—4Sd-w-s-127-1415

W. J. CLANCY, AUTO LIVERY.
'Phone 1838. For Taxi Service, New 7Passenger Studebaker Sedan. 26d-116-4014

REMOVAL NOTICE.
G. Dunford's Auto Livery and Baggage Transfer has been moved from 167 Brock Street to 384 Aylmer Street. 'Phone 518. 26d-116-4013

HAROLD DUNFORD'S AUTO LIVERY.
Call 224 for Taxi and Auto Service. New Seven-Passenger Studebaker in Service. 78d-199

PIANO TUNING AND REPAIRS.
First-class work only. W. Lawson. 'Phone 1953W. 20 Years' experience. Pianos, player pianos, grands. 533 Chamberlain Street. 3d-108-4212

FOR BETTER HEALTH
Consult DR. LANGFORD, Chiropractor. Office, Bank of Toronto Chambers. Hours—10-12 a.m., 2-4 and 7-8 p.m. At Lakefield Tuesday and Friday afternoon. dtf.

FRENCH LESSONS.
Mdme. Bonnaure Walsh, graduate of the University of Paris, ex-secretary of the Minister of Commerce, France, teacher of French conversation in class or private lessons, will commence teaching at the Conservatory of Music on Wednesday, November 7th. For information, telephone 355. 3d-108-4261.

AUTOMOBILES COLLIDED.
Automobile number 182-312, travelling east on Hunter Street, struck car 182-995 at George Street, owned and driven by B. Carr, fireman, at 2.10 this afternoon. Carr's automobile was slightly damaged.

ST. JOHN'S SERVICES.
Tomorrow will be the feast of the dedication in St. John's. There will be choral Eucharist at 11 o'clock, as well as communion at 8.30. Ven. Archdeacon Davidson will preach at both services, 11 a.m. and 7 p.m.

GOOD TEMPERANCE DRINK
A refreshing and stimulating temperance drink is easily prepared with Parke's Ginger Wine Essence. Just add sugar and hot water. No straining or bother in making. 25c and 50c bottle, at Bond's Drug Store, corner George streets.

HAIR CLIPPERS AND CLIPPER PLATES GROUND
Saws filed and set, razors, scissors and knives ground, razors honed ready for shaving, umbrellas repaired and recovered. 'Phone 109J. 40 years' practical experience Wm. Taylor & Son, the Sheffield Cutlers, 219 Hunter street west. t.t.s.

AUCTION SALE.
On the farm of W. Webster Sage, Lot 6, Concession 8, North Monaghan, on the seventh day of November, 1923, at 1 p.m. All stock, incuding horses, cows, sow with young pigs and implements. All sold without reserve.
J. WILSON, Auctioneer.
3d-3-5-6-5266

"INVESTMENTS SUPREME"
To those who will have funds for investment on or about Nov. 1st, I recommend for your consideration Ontario Government Bonds, selling at 98 and accrued interest, from Oct. 15th, yielding 5.14. Bonds may be registered as to principal. Denominations $500 and $1,000. Reg. H. Turner, 543 George street. 'Phone 501. dtf.

PUBLIC RECEPTION.
The ladies of the Executive of the Children's Aid Society with the matron of the Shelter, will hold a reception on Thursday afternoon and evening at the new home.
The public are cordially invited to come and inspect the grounds and building ,and see the work that is being done in caring for the children. Light refreshments will be served and music provided. A silver collection will be asked for.

A CHIMNEY FIRE.
Yesterday morning at 11:29, the Fire Department was called out to a small chimney fire at 218 Lock street. No damage.

NOTICE
Call to-night and get the New Feist Folio No. 6 now at The Royal Music Co. Corner George and Brock Price 50 cents.

Y.W.C.A.
Life saving examination to-night. Open to the public at 25c admission. 1d106 4258

FUNERAL MONDAY
The funeral of the late Mrs. John White of Cavanville whose death took place on Friday, will take place on Monday at two oclock, to Fallis' cemetery, in Manvers.

RUMMAGE SALE.
The Onward Ladies' Bible Class of the George street church are holding a rummage sale at 162 Charlotte Street, on Friday, November 9th. Doors open at 9 a.m. 1d106 4255

RUMMAGE SALE.
The Women's Guild of All Saints' Church are holding a Rummage Sale in the Parish Hall Tuesday afternoon, November 6th. Door opens at 2 o'clock. 2d-107-4266

DONATIONS RECEIVED.
The following subscriptions have been received at the Examiner Office for the Japanese Fund:
S. S. No. 16, Otonabee $7.00
R. S. F. 4.00

RUMMAGE SALE
The ladies of Knox church are holding a rummage sale in the basement of the church on Friday Nov. 9th. Doors open at 9 a.m. Those who have donations kindly leave them at the church on Thursday evening. 1d 106

COKE AND WOOD
Nut Coke for heaters and ranges. No soot, no smoke, or waste.— 1-2 ton or 17 coal bags full $7'25; 1-2 cord 12" Dry Mix Wood $4.75; 1-2 cord 12" Dry Hardwood $7.00. —DINSDALE'S, 'Phone 153. dtf

WINTER IN ALGONQUIN PARK.
The Canadian National Railways hotel, the "Highland Inn," at Algonquin Park, Ontario, 200 miles north of Toronto and 2,000 feet above the sea level, will open for the winter season on December 15, 1923. As accommodation is limited application for rooms should be made early. Write N. T. Clarke, Manager, Algonquin Park Station, Ont., for booklet. or consult any Agent of the Canadian National Railways.

NOTICE
The regular monthly meeting of the Queen Alexandra Home and School Association will be held at the school on Monday evening, November 5. Mr. F. H. Dobbin will speak on the 'Human Side of the Mothers' Allowance.'
This should prove interesting to members and friends.
A large attendance is requested. 1d-106-4250.

NIAGARA RACING CLUB USE BELLEVILLE CHARTER

NIAGARA FALLS, Ont., November (Canadian Press). — The case against the Niagara Racing Association using the Belleville Driving Club charter at the recent race meet here, came up in the Police Court but with the concurrence of the Attorney-General, was enlarged for another week.
Only the solicitor for the Association appeared before Magistrate Fraser.

THE HON. WM. PUGSLEY IS MUCH BETTER TO-DAY

OTTAWA, November 3 (Canadian Press). — The condition of the Hon. William Pugsley was stated as fair this morning.
Mr. Pugsley has been in the hospital here for the past two weeks, and recently the state of his health has been causing anxiety.

JOHN FRANKLIN HURST OF CHIPPAWA IS DEAD

NIAGARA FALLS, Ont., November 3 (Canadian Press). — Struck by an automobile while riding a bicycle last night, John Franklin Hurst, aged 42, of Chippawa, died at midnight of a fractured skull.
He was crossing the street when hit by an automobile driven by David Gay, of this city.

Society

Miss Billy Skeaff of Orillia, is the guest of Mr. and Mrs. Walter Johnson, 131 Romaine street.

The whole of the lower floor of the big Y.W.C.A. building was given over last evening to the large crowd of young people who attended one of the biggest Hallowe'en parties ever held in the "Y." Over two hundred and fifty young people all in costume, the majority of which showed a large degree of originality in their make-up, were present, for an evening of fun and jollity that was spent in games and stunts, followed by Hallowe'en refreshments. The evening opened with a ghost walk through the subterranean depths of the building, where weird figures waited for the wandering guests. In the hall above a giant witch, with figure composed of a step ladder draped with old clothes, guarded the blazing fireplace. Decorations in orange and black carried out the Hallowe'en atmosphere throughout the building, and the big gym., where most of the stunts were staged.

Two fortune tellers ertertained the crowd; Miss Ethel Nichol, in Chinese costume, with a Chinese sign over the club house door, and Miss Dora Brown as a witch. A Grand March brought out the full glory of the various costumes, prizes for which went to Miss Phyllis Hall, as Sally, Miss A. B. Davidson, as a Poverty-Stricken Vamp, both of whom added much to the enjoyment of the evening, with their whimsical stunts. The prize for the most original outfits were bestowed on Mrs. G. Capping, as a Sheik, on Miss Ethel Nichol, in Chinese costume, and Miss German, as an Anglican clergyman.

The prettiest costumes, also receiving prizes, were won by Miss Lillian Morrow, as Robin Hood, and Miss Adell Robinson, as Dolly Varden. Judges were Mrs. T. Cruikshank, Mrs. W. R. Cormack, Mrs. A. Moir, and Mrs. E. Morrison.

At the conclusion of the evening a flashlight photograph of the entire group was taken.

Much of the success of the entertainment was due to the energetic efforts of Miss C. Littlefield, in supervising arrangements.

On Thursday evening the parents of the scholars at the Prince of Wales' School were addressed by Dr. A. W. McPherson and Dr. A. Y. McNair on the subject of immunizing school children against diphtheria by the use of toxin anti-toxin. The subject was fully explained to the parents by the two doctors. The Principal, G. C. Mattice, occupied the chair.

Rev. O. H. Glyn Lloyd has moved from his apartment, 455 Water Street, to the Y.M.C.A.

Dr. Phyllis Verscholle Young has been appointed to the staff of St. Joseph's Hospital.

Mr. and Mrs. A. J. Eaton, 430 Park street announce the engagement of their daughter, Margaret May, to Mr. Arthur Denton Wood, only son of Mrs. Wood and the late James Wood, 315 Margaret avenue, the marriage to take place quietly the middle of November.

Just Arrived
ANTI-FREEZE
We have received an ample supply of denatured alcohol Anti-Freeze for use in radiators of all makes of cars.
This is guaranteed and is considered the very best for this purpose. Our price is right and service absolutely first class.
DUFFUS MOTOR SALES

ISSUE PASSPORT TO CROWN PRINCE

All Ready To Return To Germany and Be Good Boy.

LONDON, Nov. 3.— (Canadian Press)—Europe waited expectantly for Friedrich Wilhelm, the former German Crown Prince, to return to his Fatherland from five years' exile in Holland.

There was much discussion of what effect his return would have on the warring factions in Germany, whether he would prove a rallying point for the Royalists or would really be content to live the simple life of a Silesian farmer as he was promised.

Berlin despatches to-day said it was stated authoritatively that the German Government had granted the former Crown Prince permission to return to spend Christmas with his family on his Silesian farm. No definite date was set, but it is certain his arrival will not be long delayed. A passport is said to have already been issued.

WEDDING BELLS

QUINLAN—SHEEHAN.

A very pretty wedding was solemnized at St. Peter's Cathedral at seven o'clock Tuesday morning, when Miss Mary Sheehan became the bride of Mr. John Quinlan, Rev. P. Costello performed the ceremony.

The bride looked very pretty in a navy tricotine suit and black picture hat with ostrich plume, and mink choker.

Miss Mae Conroy, cousin of the groom, acted as bridesmaid, while Mr. Wilfred Curtin ably supported the groom.

After a dainty wedding breakfast, served at the home of the bride's cousin, Mrs. Ellen Curtin, Mr. and Mrs. Quinlan left for Toronto and Hamilton. On their return they will reside in Peterboro.

OBITUARY

WILLIAM DINEEN.

The death occurred at ten o'clock this morning of William Dineen, at his late residence, 248 Charlotte St. The funeral will take place on Monday morning, to St. Peter's Cathedral and Cemetery.

Y.W.C.A. CAMPAIGN.

The Y.W.C.A. campaign is progressing most favourably, and canvassers report most hearty co-operation and best wishes for the work of the Young Women's Christian Association from citizens visited. Several subscriptions, quite unsolicited, have come direct to the Association and have been a great encouragement to the members of the board, as they show that the Association is taking a real place in the life of Peterborough. At the request of a number of the ladies who have not been able to complete their lists, the campaign will be held open during next week.

Y.W.C.A. FRIENDLY HOUR.

A hearty invitation is extended to every girl, especially those away from home, to come to the Y.W.C.A. on Sunday afternoon at 4.30 o'clock. Mrs. Cruikshank, president of the Association, and Miss Walton, convenor of the Religious Work Committee, will be present to welcome the girls. An informal programme has been arranged, and a sing-song around the piano. Tea will be served in front of the big fireplace, and then groups will proceed to church. Come and meet new friends.

The Bible study class, under the leadership of Rev. H. S. Spence, B.A., B.D., which last Monday night for the first time, enjoyed a most helpful and interesting hour, and are hoping that many more girls will be present this Monday. Mr. Spence has outlined a very special course of study, which will be of a personal help to everyone. The subject for Monday night is "Being Friends with God."

Wanted Immediately
Representative for this county to place small allotment of the shares of the Dominion Alloy Steel Corp., Limited. Mill now under course of construction at Sarnia. No automobile can be built to-day without using Alloy Steel. Over 100,000 tons yearly imported from United States. Not a pound manufactured here. The Board of Directors include some of the biggest Steel men of Canada and United States. Canada should own its industries. Sarnia has subscribed for $1,000,000 of these shares. There is a small allotment for this territory. Preference shares $10.00, paying 8 per cent. with bonus of 50 per cent. common free. Communicate with us at once by letter or telephone Adelaide 7958, St. Clair Couzens, 401 Royal Bank Bldg., Toronto, Ontario, care Dominion Steel Corporation, Limited.

"PEARLS"
—Her taste for Pretty Things will be pleased by this Lovely Necklet of Delicately Colored Pearls.
—Pearls will be worn more than ever this Winter, and there is no Bead that looks so beautiful as the Pearl.
—We are showing our New Pearls in Special Gift Boxes, at Prices Very Reasonable.
Select Early.
Warne Bros.
DIAMOND HALL
349 George Street

TOY DOGS ONLY TO ENTER HERE

Canines Twelve Pounds or Over Barred From Country.

OTTAWA, Nov. 3. — (Canadian Press).—Hereafter "dogs" only will be admitted to Canada from the United Kingdom.

"Real dogs" must remain outside the boundaries of the Dominion. A Ministerial order issued by the Department of Agriculture excludes poultry and dogs, "with the exception of toy dogs," coming from the United Kingdom. Inquiry as to the meaning of "toy dogs" reveals that the term applies to lap dogs or pet dogs under 12 pounds in weight. The order is issued under the authority of the Animal Contagious Diseases Act, and is designed to protect Canadian dogs and poultry from the importation of disease.

SUCCESSFUL CARD PARTY WAS HELD G.W.V.A. HALL

The Ladies 'Auxiliary to the G.W.V.A. held a very successful card party in the G.W.V.A. hall last evening, attended by about a hundred and twenty-five people. Arrangements were in charge of Mrs. W. Hughes, convenor, assisted by the president, Mrs. R. J. Devey, and ladies of the auxiliary. Prizes for cards were won by Mesdames Dayman, Millard and Welsh (consolation), and Messrs. Austin, Millard and Kingdon (consolation.)

RUGBY SCORES.
First Quarter.
Parkdale 4, Varsity 0.
First Quarter
At Montreal—Hamilton 0, McGill 0.

THE SECRET IS OUT
Most People Know Now That Our
SECRET OF SUCCESS
lies in the fact that "Quality and Purity Count"
STOCKS' BREAD
LIMITED
TELEPHONE 630
Look for the name on the loaf.

YOUNG MAN ARE YOU AMBITIOUS?
Qualify For Advancement by
TRAINING IN THE Y.M.C.A. CLASSES
in
SALESMANSHIP
PUBLIC SPEAKING
BUSINESS LETTERS AND REPORTS

GERMANY'S HEATING PROBLEM IS HARD

Talk of Community Rooms Where the Public May Gather For Warmth.

(By GUS M. OEHM)

BERLIN (By Mail to United Press). —The high cost of heating and lighting in Germany—meaning cold and darkness for many of the middle classes—has brought about the suggestion of instituting community rooms where citizens may gather in the evening for warmth and light.

The "Berliner Lokalanzeiger," pointing out that many families will be unable to heat and light their dwellings, proposes that municipal gathering places, where hundreds of people may come together for the evening, be established.

Already steps have been taken for community feeding for worthy unemployed. Gas, electricity and heating coal are so expensive, it is pointed out, that many families are faced with the proposition of going cold and lightless. The paper points out further, that about the only thing in such cases will be for the families to go to bed immediately after dark, or walk the streets to keep warm.

Many big gathering places, such as schools, gymnasiums, extra restaurant rooms and so forth, which are heated during the day, could be thrown open at night to the public, who would thus be given the opportunity of saving themselves from the discomforts they would otherwise have to bear.

If the city or the state does not take steps for such community warming places it is suggested that local clubs be organized, the participants bearing their pro rata share of the expense, which would be much less than the expense of heating and lighting hundreds of individual apartments. Naturally, responsible persons would be in charge of the night's gatherings. Games would be arranged for the children; lectures for the grown-ups and reading matter which would be contributed by the public.

Other suggestions along this line include even community feeding in connection with these community gatherings, the membership of the groups sharing the cost of the community kitchen which naturally could serve uniform meals at a much smaller cost than the individual housewife could serve in her own dwelling.

IN MEMORIAM.

MAGEE. — In loving memory of our dear son and brother, Francis John (Jack) Magee, who died on Nov. 3, 1919, age 12 years, son of Frank and Ellen Magee, of Toronto, formerly of Albert Street, city.
The month of November is here again,
The saddest month of all the year,
'Tis just four years ago to-day,
Since our dear Jack was called away.
No stain was on his little heart,
Sin had not entered there,
An innocence left sweetly
On that pale white brow so fair.
He was too pure for this cold earth,
To beautiful to stay,
And so God's holy angel bore
My darling Jack away.
—Sadly missed by Father, Mother, and Brother Will.

IN MEMORIAM

GARVEY. — In sad and loving memory of M. J. Garvey, who died 3rd November, 1918.
—Inserted by Wife and Children.

HALLOWE'EN FROLIC

On Thursday, between the hours of four and eight o'clock, the pupils of the commercial classes in the South Central School had a very enjoyable Hallowe'en frolic in the school with refreshments served at six o'clock, and an evening spent in the enjoyment of games and music.

"Baby, you will prize this photograph in the years to come"

THE ABSENCE OF JUST SUCH A PORTRAIT in your own collection should emphasize the importance of having the children photographed more frequently. Before it is too late, catch for all time the fleeting personality of their childhood.

And have your own picture taken also that it may bring joy to others.

140½ HUNTER STREET — Troy — "The Photographer in Your Town." STUDIO

We Use Collins Ultrafine Photographic Mountings

An electric heater drives the gloom And chill away from every room.
—Mr. Electro-serve.

ONE cheerful thing about an Electric Heater is that it can be moved from room to room and you always can place it where it will reflect the heat to the place desired. It will help make baby comfortable during the chilly days when it's not advisable to start the fire in the basement.

SERVICE
PETERBOROUGH UTILITIES COMMISSION
"DO IT ELECTRICALLY"
H.O. FISK, M.E.I.C. MANAGER
PHONE 1218

YOUR WINTER WARDROBE

IS your Winter Wardrobe in first-class condition? Dainty Dorothy wants to know. She thinks if you asked us to call for some of your Gowns that need Dry Cleaning and some of your Suits and Coats that need Pressing that you would think after we returned the work in excellent shape, you had made a first-class investment. What do you think about it?

GEO. RECORD
MY VALET
CLEANING PRESSING AND REPAIRING
WE KNOW HOW
PHONE 669 — 173 SIMCOE ST.

OUR APPOINTMENTS ARE ALWAYS DIGNIFIED AND CORRECT
BELLEGHEM'S FUNERAL SERVICE
PHONE 85
AMBULANCE

Dr. Goodwin
Chiropractor
Palmer Graduate
106-108 Harvie Building
Lady Attendant 'Phone 431
Hours 10-12 a.m., 2-4 and 7-8 p.m.
Office closed Tuesday and Thursday Evenings.

Peterborough
Conservatory of Music
302 Hunter St. - Phone 355
RUPERT GLIDDON, Musical Director
School of Music and Kindred Arts

PETERBOROUGH CONSERVATORY FACULTY

RUPERT GLIDDON—Teacher of Piano Playing.
PEARL BURFORD—Piano Virtuoso. Visiting teacher, Friday and Saturday, from the Toronto Conservatory of Music.
BESSIE ELCOME, A.T.C.M.—Teacher of Piano and Organ Playing, Theory, Rudiments, History, Harmony, Counterpoint and Form. Pupil of Dr. Healy Willen, Dr. H. A. Fricker, and Ernest Seitz.
OLIVE JOHNSTON, A.T.C.M.—Teacher of Piano, Rudiments, Harmony, Counterpoint and Form in Composition.
OLGA FOWLER, A.T.C.M. (Piano)—Teacher of Piano Playing and Theory.
JEAN ANDERSON—Teacher of Piano Playing and Theory.
MISS MASSON—Musical Kindergarten and Special Course for Children's Voices.
MRS. DOROTHY ALLAN PARK—Soprano Soloist of George Street Methodist Church. Artist pupil of Signor Giovanni Clerici of Florence, Italy, and Mr. Dalton Baker of New York. Teacher of Singing.
FLORENCE LOUISE SCOTT—Concert Soprano. Teacher of Singing and Piano Playing.
MATHILDE MASSON—Soprano Soloist and Teacher. Winner of the Gold Medal at the Ontario Music Festival, Toronto.
MISS INA ALLEN—Teacher of Singing. Pupil of Dorothy Allan Park.
FERDINAND FILLION — Violin Virtuoso. Visiting teacher, Friday and Saturday, from the Toronto Conservatory of Music.
MARIE BRAMWELL HOYLAND—Graduate of the Royal College of Music, Manchester, Eng. Teacher of Violin Playing.
MISS E. A. CONNER—Teacher of Interpretative, Aesthetic and SOCIAL DANCING.
MADAME BONNAURE WALSH—Graduate University of Paris. Ex-Secretary of the Minister of Commerce of France. Teacher of French Conversation, in class or private.
CAMERON EDWARDS — Pupil of F. McGillivary Knowles, R.C.A. Teacher of Painting, Modelling and Wood Carving. Studio, Conservatory.
MRS. W. McKEE-BINGHAM—Teacher of ELOCUTION and Dramatic Training, Expression and Public Speaking. Plays given periodically. Special classes for children. Studio, Conservatory of Music.

Rupert of Hentzau
Sequel to and greater than "The Prisoner of Zenda."
Capitol—Now

The Evening Examiner

VOL. LIII., No. 106 — PETERBOROUGH, MONDAY, NOVEMBER 5, 1923 — PRICE THREE CENTS

PROBABILITIES.
Moderate winds, cloudy and showery. To-morrow: North winds, and clearing.

With a distinguished cast including Elaine Hammerstein, Lew Cody, Bert Lytell, Claire Windsor, Bryant Washburn, Irving Cummings, Hobart Bosworth and others.

SIR ANTHONY HOPE'S CELEBRATED ROMANCE

'RUPERT OF HENTZAU'

SEQUEL TO AND GREATER THAN "THE PRISONER OF ZENDA."

A thrilling story of adventure in the Balkan States---a lovely Queen, a weak King, a daring adventurer---and a Dashing Prince!

IRISH LABOR IS PERTURBED AS TO FUTURE

Recent Elections Shatter Hope Entertained For Effective Voice in the Country's Executive Councils.

A MORAL FERMENT.

(Special Despatch to Examiner)

DUBLIN, Nov. 5.—Labour is frankly perturbed over its position in Ireland. The recent elections may not have provided a very convincing index as to the actual state of political feeling, but they did show in unequivocal terms that there is no immediate future for the Labour element as an effective party in the Executive Councils of this country. This result did not come as a surprise to those who understand the real feeling of the people generally, and who are cognisant of the history of the labor movement in Ireland during the last twenty years. It was, however, a surprise to the Labour leaders, who managed to get returned to the Dail, and the fact that they abstained from taking part in the opening meeting while the Governor-General was delivering his speech must not be regarded so much as a protest against a ceremony that symbolised the continued association with Great Britain as demonstration of the fact that the unpleasant truth was realised that as a Labour Party they had no standing that would make itself felt, and that to pose as a political body would be to run counter to their avowed campaign. They have, therefore, returned to their seats to consider the situation.

Speculative minds casting about for means of securing a stable government entertained the hope that the Labour men would return in sufficiently strong numbers to form a healthy opposition in the Sail. They reckoned, however, without the farmers, the commercial people, the clergy and the numerous classes with social ambitions. In fact they forgot for the moment the history of the relations of these units with the Labour movement, and seemed to leave out of account altogether the well known fact that the majority of the Irish people made no secret of their aversion to anything in the controlling zones that is not invested with the glamour of aristocratic ceremony. The units mentioned combined and set up a perfect maze of colour in candidature so as to confuse the issues, or, at any rate, prevent a return to the Dail of anything even approaching an effective body of Labourites.

Temperance of Irish Mind

This class of standards produced the moral ferment that was designed by ingenious people, and in the universal confusion Labour men went down like ninepins. Those who went out like Pyrrho and Cadmus to make a world of their own, parading with restless egotisms of mind, found when the hurly-burly was over that there was a greater temperance of mind and body in the country than was dreampt of by propagandists in the days of the reign of the gun.

Even Cahtal O'Shannon, one of the most level-headed of the Irish Labour Party, was so amazed at the rout that he lost his temper and declared to the electors "This is a mistake for which you are going to pay in the next couple of years. One day you will find out your error—when you have gone through your Calvary, when your bosses, employers and all the lickspittles have trampled you under foot and ground you into the dust.

Mr. Whittle, the organizer of the Irish Transport Workers Union, alleged in Dundalk that the workers went to the Labour rooms to sell their votes for pints of porter. "When there was no pint of porter to be got they said they would go where there was one," he added.

This was not more Irish exuberance of language; it was evidence of amazement and anger. But when all has been said and done the polling booths truly spoke the country's feeling in this respect. The contrast between the town worker and the rural folk is age-long. In the days when the farmers were crying out against the iniquity of rack-rents and urging "The Land for

(Continued on page 6.)

BALL PLAYERS TAKE THE TRAIL

Heckman and Johnston Are With The Eagle Lake Hunt Club.

Among the members of the Eagle Lake Hunt Club who left on Friday for their annual venison drive in the north were Al. Heckman and Shiner Johnston of the Peterborough Ball Club. Any deer that takes too big a lead off second had better watch his step as Al and Shiner are liable to pick him off. A wireless to Art Johnston this morning stated that "Heck" had already stopped one fine buck, but the report has not been confirmed.

American Investors Lose Millions By Collapse Of Mark

NEW YORK, Nov. 5.—(Canadian Press.)—Between $500,000,000 and $750,000,000 has been lost by United States' investors through the collapse of the German mark, the New York Tribune states to-day.

English investors lost about $500,000,000, and other countries a like amount, the newspaper continued, declaring that Germany had repudiated its national debt, but had been the gainer to the extent of about $2,000,000,000.

The loss includes funds of thousands of small investors, it was said, many of them German Americans, who bought marks at one and two cents each, in the belief that they would recover.

GIVE US BREAD GERMANS CRY; RUSH STORES

Long Lines of Despairing Hungry People Throng The Streets of Berlin Today.

THE POLICE CHARGED

BERLIN, Nov. 5.— (Special.)—Danger of a bread rebellion in the big cities menaced Germany to-day, as the army completed its preparations to combat any aggressive moves by Bavarian Fascistis.

Thousands of families were in desperation as they found themselves unable to buy bread.

Long lines of hungry people waiting for bread early to-day broke in despair and rushed the shops.

Many had been without bread since Saturday owing to the erroneous fixation of the price at 140,000,000,000 paper marks instead of at the lower official figure.

Rushed Bread Wagons.

Five hundred desperate men and women rushed bread wagonsk in a factory district, having been out of work for a long time. In their despair they attacked so furiously that the police were helpless before them.

Finally a commandant of storm troops took control of the police. He brought them into formation and sent them dashing against the crows. The hungry unemployed fell back and scattered, leaving many of the bolder ones still struggling helplessly in the hands of the police.

Many bakeries kept the price of bread at 140,000,000,000 marks over the week-end following an erroneous report that the price had been fixed at that.

Represents 3 Cents.

It represented 33 cents, according to Berin's official mark quotation. A week's wages averaged only between 250 billion and 500 billion and the sudden jump left many families unable to buy even two loaves for a whole week.

"Bread' 'was the sole cry in Berlin and other cities to-day, despite the activies of the illegal military organizations along the Bavarian border.

Looking For Revolt.

The Federal government continued to move secretly, however, to place its troops in defensive positions along the Thuringian border. If the threatened march of the illegal military organizations scattered along Bavaria's north frontier developed, it was expected the first rush would be into Thuringian.

Separatists are attacking the town of Kaiserlautern in the Rhineland, messages to-day said. The first onslaughts have been repulsed by citizens loyal to the Reich, but fierce fighting is continuing.

THE WEATHER.

We have been favored with another rainfall, but not of a heavy nature. On Sunday .11 of an inch fell, while last night .26 came down; apparently more is yet to come, then clearing with colder weather.—W.P.

HAVE YOU NOTICED.

That although you can read well during daylight that when you use artificial light that the reading becomes blurred and the letters run one into the other? This condition can only be corrected by right glasses. See W. H. Lacey. Optometrist, 410 George Street. Phone 1160.

OTONABEE LODGE MEETING TONIGHT

Veteran Jewels to be Conferred on Several Members.

A meeting of the Otonabee Lodge of the Oddfellows will be held in their hall this evening, when an initiatory degree will be put on, the degree to be conferred by members who have been in the Lodge between thirty and fifty years.

After the conferring of degrees, jewels will be presented to five senior members, four of whom, Bros. E. R. Milburn, C. B. Thornton and F. Detcher, of Peterboro, and H. Phillips, of Toronto, have been members of the Order for the last twenty-five years, and one, Bro. John Nugent, who has been an active member of the I.O.F. for the last half-century. It is a remarkable thing for a society to have a member like Mr. Nugent, who has been actively interested in the affairs of his Order for fifty years, and the members are anxious to fittingly recognize his faithful attendance and interest.

Invitations have been sent to the Deputy Grand Master, E. Anderson, of Lindsay, and Grand Scribe S. C. Parks, of Toronto, formerly of Peterboro, to be present at this evening's meeting, and it is anticipated that there will be a large attendance of members from the district.

House is vacant? Well we say,
Rent it quick, the Want Ad way.

READ THE WANT ADS

If inconvenient for you to call at the Examiner Office, 'phone 1600 and we will call for the advertisement and give you the cash rate, 1c. per word, figure or letter first insertion, 1-2c. per word for subsequent insertions.

Classified Advert ising, Cash.

HIGH GRADE ANTHRACITE. EGG SIZE AT $16.50 PERT ON EGG SIZE AT $16.50 PER TON HODGSON BROS., DALHOUSIE ST. 'PHONE 703.
6d-113-4272.

WANTED — TENDERS FOR BRICK LAYING AND PLASTERING. 'PHONE 1265J.
rd-107-5372.

DELEGATES OF BRITISH WORLD AT INTERMENT

Ashes of Bonar Law Entombed in Presence of 3,000 Representatives of Great Empire.

WESTMINSTER ABBEY

LONDON, November 5 (Canadian Press). — The ashes of Bonar Law, who for seven months was Prime Minister of Great Britain, but perhaps the most modest man upon whom that honour was ever conferred, were entombed to-day in ancient Westminster Abbey.

In this shrine wherein the nation holds its most sacred rituals, both solemn and happy, was assembled a distinguished company of almost three thousand persons, representing all who are prominent and important in the British world, including members of the Royal Family, members of Parliament and the House of Lords, Premiers of the British Dominions, Chiefs of the Army, Navy, Judiciary, and Civil Service members of the Diplomatic Corps, and leaders in business and finance.

Anglican Service.

The service of the Church of England was conducted by the Dean of Westminster and the Archbishop of Canterbury, head of the State Church pronounced the blessing.

The Pall-bearers.

The casket was borne through the nave to a place in front of the Sacrarium, the ten pall-bearers walking behind. They were the Prince of Wales, Premier Baldwin, the Hon. John Henry Whitley, former Premiers Asquith and Balfour, Viscount Fitzalan, Lords Carson and Beaverbrook, Austen Chamberlain, and Ramsay Macdonald.

VERSAILLES TAPESTRY THIEF IS BETRAYED BY SHOE LACE

Broken Boot String Found Under Window Through Which Treasures Worth 1,000,000 Francs Each Were Stolen Gives Police Clue.

PARIS, Nov. 5.—Two famous Gobelin tapestries which were stolen last week from the Versailles Palace were recovered by the French secret police but one of them had been cut in twelve pieces by the robbers. The police have not yet stated whether the damage can be repaired.

One of the thieves, Prosper Charles, was arrested last night with a woman. He is a militant Communist and until this afternoon refused all information regarding the theft. This evening he confessed to the police the identity of his accomplice. This man, Gaston Nauvien, had fled when the police arrived at his home but the tapesteries were found in his barn.

An important clue leading to the arrest of Charles was that one of his shoes had a new lace. A broken lace was found under the window through which the treasures with 1,000,000 francs each, were taken.

The police also broadcasted photographs of the fingerprints found on the window. Charles had been arrested only a few weeks ago for on attack on an Inde-Chinese working in the same factory with him. At that time his finger prints were taken.

As yet Charles has refused to say why he cut the tapestries or why he stole them, and the police are still at a loss to understand the reason for the double crime. It was suggested that the gold thread in the two tapestries is worth some $200,000 francs and perhaps the mutiliation of the tapestry was the first step to ward the extracation of this gold. On the other hand it is thought probable that the men as militant Communists were seeking only to destroy two works of art dear to people comprising organized society.

PLANNING FOR RESUMPTION OF WORK IN RUHR

Basis of Agreement Between German Industrials and French Occupation Authorities Is Outlined.

PAYMENTS IN KIND

PARIS, Nov. 5—(Special).—Negotiations between German industrialists and French occupation authorities for an agreement for resumption of work in the Ruhr will be ready for signing Thursday, a dispatch from Dusseldorf said to-day. Conservations between the industrialists led by Hugo Stinnes, were continued in Dusseldorf to-day

What France Requires

The basis of the agreement was expected to be that France would require;

First—Payment of arrears of coal taxes up to a minimum of $15,000,000.

Second—That there would be a regular payment of ten francs a ton as tax on future deliveries.

Third —That there should be an immediate resumption of reparations in kind.

Payments in kind means deliveries in various kinds of goods or raw products in place of actual cash.

Verbally Communicate

Ambassador Jusserand will verbally communicate to Secretary of State, Hughes, the attitude of French Government in reparations, governing himself by his talk with Premier Poincare before he sailed and by information sent the French Embassy in Washington.

He will deliver no note, it was said at Foreign Office this morning. The latest instructions from Quai D'Orsay went forward Saturday.

REPORT OF WHEAT PROBLEM IS MADE

Co - operative Marketing And Ready Adjustment Of Acreage Was Recommended.

WASHINGTON, Nov. 5.—(Canadian Press).—Co-operative marketing and the ready adjustment of acreage to conditions of world production were recommended as promising only permanent solution of the wheat problem in the report submitted to President Coolidge by the War Finance Corporation investigators who recently toured the wheat areas at his request.

Urging the necessity of maintaining a "thoroughly rational attitude" in dealing with the problem, the report, submitted by Directors Eugene Meyers, Jr., and Frank W. Mondell, and published to-day, discussed numerous other proposals presented during their study, but which they found generally either unsound or to offer no permanent solution.

Brings Greetings

MISS MARY DOYLE

EAST SYRACUSE, N.Y., Nov. 5.—There's a greeting in every home for Miss Mary Doyle here.

As this city's only woman mail carrier she's become an official Polly ana.

At 21 she passed a federal civil service examination with a grade far above the ones chalked up by her male competitors.

Her route is 10 miles long. And she packs two heavy sacks over it every day.

As Cupid's courier, she likes her job best.

Scented billet doux entrusted to her custody receive special attention.

And she even makes folks smile on the first of the month—when the bills come due.

CARS COLLIDED HUNTER STREET

Hastings Man Agrees To Pay The Damages to Peterboro Car Owner.

Mrs. Riley, 274 Hunter Street, was slightly injured yesterday when the automobile in which she was driving with her son, Edward Riley, was struck at the corner of Hunter and Water Streets.

Riley was driving east on Hunter Street shortly before 3 o'clock when Leonard McGurty, of Hastings, approached west on Hunter and turned south on Water, cutting the corner. Riley's car sustained damages to the radiator and had the left lamp broken. Mrs. Riley was thrown against the wind shield frame, sustaining injuries to her head and several bruises on her body. She was attended by Dr. D. W. Scott, Sr., who ordered her to remain in bed.

McGurty said he would make good all damage to Riley's car. His own auto had the front fender bent and radius rods and lamp broken.

Constable L. Matthews was quickly at the scene of the accident.

CANADA SHOULD ENDEAVOUR TO SECURE SWEDES

Many Are Migrating And They Would Make Good Canadians Says Dr. Rose

TALKS TO ROTARY

That Canada could not do better than to endeavour to secure a large number of Swedish people as immigrants was the opinion advanced by Rev. Dr. C. W. Rose of Murray St., Baptist church during a most interesting address before the Peterboro Rotary Club at its weekly luncheon at the Empress today. Dr. Rose's talk was based on his two month's visit to Europe last summer and in the course of his remarks in advising his hearers if they could arrange to pay a visit to the old land the speaker declared that he had received more education in two months he was away, than in any year he was at college or any year after that time.

Rev. Dr. Rose dealt chiefly with his visit to Sweden and his description of the country and its people was most informative and interesting. The Swedes had made a most profound impression upon him by reason of their sound physique and sterling qualities and this too had been the impression of other visitors there. Stockholm he described as the cleanest and one of the most beautiful cities he had ever seen. Even along the water front usually the least prepossessing section of any city this cleanliness and order was in evidence and some of the finest buildings in Stockholm were situated within a stone's throw of the wharves. He had been impressed with the extent of the iron and the pulpwood industries in Sweden and also with the fact that the county was eighty-five per cent electrified while telephones were much more numerous than in England. The churches were very fine specimens and architecture and the whole country had struck him as highly developed.

Sweden, however, was facing the problem of having many of her people leave to try their fortunes elsewhere and Dr. Rose hoped that Canada would get a large number. They would he was sure make admirable citizens of this country.

In concluding his address the speakers referred briefly to what he had seen n London, at Oxford, Stratford-on-Avon and other places in England and in Edinburgh, at Loch Lomond and various points of interest in Scotland.

It was announced that owing to next Monday being Thanksgiving Day, the Rotary Club will hold its luncheon on Tuesday while the following week in order to have a visit from the District Governor the club will meet on Wednesday.

Rotarian R. A. Browne reported that the profits from the Rotary Concert last week were $115. In this connection a letter from J. A. McKone president of the Kiwanis Club containing a cheque for $3.50 and expressing his regret at his inability to be present was much appreciated.

QUEBEC SPEAKER AT A REHEARSAL

What Mr. Alfred Savard Thought of "In The Garden of The Shah."

On Friday, at the noon luncheon of the Kiwanis Club, Mr. Alfred Savard, of Quebec, gave an interesting address that had for its object the promotion of better relations between Ontario and Quebec. While in the city Mr. Savard attended a rehearsal of the Kiwanis musical extravaganza and was much impressed with the work. In the words of Mr. Savard, it was the best he had ever seen. Those taking part, especially the ladies, were exceptionally good, said Mr. Savard at the conclusion of the rehearsal. "In the Garden of the Shah" will be presented in the Grand Opera House on November 20 and 21.

TWO PERSON MET DEATH IN FIRES THIS MORNING

NEW YORK, Nov. 5.—(Canadian Press). — Two persons met death and several were burned in three Manhattan and Brooklyn fires early to-day. Peter Fogarty and his wife were asphyxiated before they could reach the fire escape leading from their apartment in the West Twentieth Street tenement.

London now has a shortage of children four and five years old.

CANADIAN GENERAL TO MAKE EXTENSIONS IN THE PETERBORO PLANT

Officials Admit that Plans Are Under Way But Are Not Prepared To Announce Them at Present

WHAT HEADS SAY

Following in the wake of the announcement of the purchase of the Canadian General Electric Company by the General Electric Company of New York, The Examiner communicated by telegraph with the New York and Toronto officials of both companies with a view of determining the company's intentions regarding extensions to the Peterborough plant.

Asked concerning a report that the merger of the Canadian General Electric Company and the General Electric Company will result in immediate large extensions to the Peterborough plant, running into a million dollars or more, L. B. Judson, of New York, general assistant to the vice-chairman of the General Electric Company, to-day refused to commit himself.

Asked point blank by The Examiner correspondent if the report was true, Mr. Judson said, "I cannot say that it is."

He was then asked if there was any foundation for the report, and replied: "It is difficult to say. I don't think the company is likely just now to consider any big extensions, although, of course, a million dollars is not much for the General Electric. It is also possible that they would be more likely to consider developments in Canada."

Mr. Judson intimated that President Dyment, of Toronto, head of the Canadian company, was the one to speak, as he had handled all publicity in connection with recent matters. Mr. Judson said that if considered, such a project would be for the Canadian Board to decide, with probable reference to the general executive.

He also admitted that if the project was considered, it would most likely be financed by the same body.

President Dyment.

Communicating with President A. E. Dyment, president of the Canadian General Electric Company, The Examiner secured the following information:

"We intend to spend some money in Peterborough, but there is nothing definite about it yet," said Mr. Dyment regarding the reported extension of the Canadian General Electric Company plant at Peterborough.

"Then there is to be some extension?" The Examiner correspondent asked.

"Yes, but the plans are not yet fully decided."

From the above it may be gathered that the local plant will be subject to considerable expansion.

Arrangements are being made by the City Council to receive the American and Canadian officials of the company in a round table conference to discuss plans for the proposed extensions.

Anson W. Burchard, vice-chairman of the Board of the General Electric Company, said that the result of the offer made to the stockholders of the Canadian General Electric Company, giving control to the American company, would not be known for some time.

The stockholders are now considering the offer, he said. The shares of the Canadian company are widely distributed, and about 38 per cent. is held in England, according to Mr. Burchard. The offer expires on 15th December.

During the past week the Canadian General Electric Company have taken orders for electrical equipment in Quebec and NewFoundland, which are said to amount to over $1,000,000.

PLACE POLICE UNDER ARREST

Used Guns Freely on Innocent Citizen — Men Were Sober.

New York, November 5. — Two policemen were arrested and suspended, and a third was suspended without arrest, following a shooting affray in Harlem, in which seven bullets were fired, and two taxi-cab chauffeurs were wounded.

Patrolmen Daniel J. Griffin of 257 Hudson street, and Charles A. Lynch of 526 West Forty-sixth street, were held by Magistrate McAndrews, in the Harlem court, in $5000 bail each, for a hearing next Thursday on a charge of felonious assault. Patrolman George F. Mahoney was suspended. All are attached to West 100th Street police station.

The two woundtd men were Thos. Cayne, 26 years old, of 449 West 125th Street, hit in the cheek by a bullet, and John Maher, 41, of 238th Avenue, struck over the right eye. Both were able to go home after treatment at the Harlem Hospital.

The three policemen, all in civilian clothes and off duty, were in the Ritz Cabaret, at 126th street and 7th Avenue, with Betty Duncan, 22, of 408 11th Avenue, a theatre usher, and Mary Vitters, 20, of 280 Linden Avenue, Brooklyn, a telephone operator. While Mahoney remained behind to pay the check, at 3 o'clock in the morning, the other two policemen and the women went to the street. Just as they emerged Louis Cangro, proprietor of the Fiume restaurant at 139 West 126th Street, passed.

According to the official report, Griffin and Lynch halted Cangro, and "frisked" him for weapons despite his protests. Cangro broke away and ran down 7th Avenue to 125th Street. Griffin and Lynch, according to witnesses, fired seven shots after him. Mahoney was still in the cabaret. The taxicab chauffeurs dodged toward doorways, but ran into the path of bullets. Sergeant Francis P. Hughes came up just after the shooting.

"Did you shoot?" Hughes reported later he demanded of Griffin and Lynch. He said they replied they did not fire any shots, though Cangro, the taxicab drivers, and others contradicted them. Sergeant Hughes examined their revolvers, reporting later they were hot from firing.

Dep. Chief Police Inspector Dominick Henry, summoned from police Headquarters, called for a police surgeon, who said that Griffin and Lynch were fit for duty, and were not intoxicated. Thereupon Inspector Henry ordered the suspension of the three policemen, and the arrest of Griffin and Lynch. There was no charge against Cangro.

BUY HARDWOOD NOW.

BUY YOUR HARDWOOD CUT 12 INCHES, $12 AND $13 A CORD, DELIVERED TO ANY PART OF THE CITY. MIXED WOOD $4.50 AND $5.50. MIXED FOUP. FOOT WOOD, $8.75 CORD.

W. H. BAKER, PETERBOROUGH PLANING MILL, DUBLIN STREET. TELEPHONE 1452J
f.m.w.-124-4134.

A Real Romance And a Chunk of Comedy In English Election

LONDON, Nov. 5.— (Canadian Press Cable.)—The spice of real romance and a great chunk of comedy is afforded in the by-election in Warwick and Leamington division of Warwickshire.

Captain Anthony Eden, the Conservative candidate, has obtained leave of absence from his election agent to be married in London to-day to Beatrice, daughter of Sir Graves Beckett, ex-M.P. Ladies in the constituency are working very hard for him, even Lady Brooke, daughter-in-law of the Countess of Warwick, Captain Eden's Socialist opponent in the election, appearing on his platform, while the Countess' eldest son and daughter also are likely to support the captain as against their mother.

The Countess of Warwick is still staying away from her constituency.

CONDITIONS IN MELBOURNE REPORTED AS NORMAL

MELBOURNE, Australia, Nov. 5. —(Canadian Press).—Conditions in Melbourne were normal this morning, and the city authorities asserted that the situation growing out of the police strike was satisfactory.

In response to the Government's appeal to all able-bodied men of military age, five thousand special constables have been enrolled.

LANSDOWNE LODGE, SONS OF ENGLAND.

A SPECIAL MEETING OF LODGE MEMBERS WILL BE HELD THIS EVENING, 5TH NOVEMBER. IMPORTANT BUSINESS.

S. A. RATHBONE, PRES.

GIBSON'S ANNUAL DISCOUNT SALE TERMINATES WEDNESDAY. NOV. 7th

LOST

LOST—YESTERDAY, LADY'S BELT, with bulldog head, valued as a gift. Please return to Examiner, or 199 Simcoe street. 3d-108-5349.

LOST—A TIRE AND RIM, BETWEEN Buckhorn and Peterborough, on Thursday, for Chevrolet car. Finder please leave at Examiner. 3d-107-5330.

STOLEN — A GREY CLEVELAND bicycle, on the evening of Oct. the 29th, from the premises. Any information given that will lead to the recovery and prosecution of the offender will receive a reward of $10.00. Mr. L. F. Humber, 10 Argyle street. 3d-108-5345.

LOST — WOOL RUG, ON MARK. Please return to 139 Douro. 3d-109-5373.

SITUATIONS WANTED

WOMAN WOULD LIKE POSITION as housekeeper. Competent. Would prefer to take full charge. 'Phone 786J. 3d-108-5334.

WORK WANTED—TRUCK DRIVER wants work. Apply Examiner. 3d-108-5350.

POULTRY AND EGGS

WE SPECIALIZE IN CRATE-FATtened chicks; write for special price list; goods paid for daily. WALLER'S, 693 Spadina, Toronto. 77d-155-4537.

ARCHITECTS.

W. & WALTER R. L. BLACKWELL—Architects, Office, Bank of Commerce Building, corner of Hunter and Water Streets. Telephones, Office, 1300J; Residence, 1272.

JOHN HORNSBY—Arichitect. Plans prepared for Monumental, Commercial and Domestic Buildings. Office, 332½ George street.

BARRISTERS AND SOLICITORS

GORDON & O'BRIEN — Barristers, Solicitors, Notaries. Money to loan on easy terms. Special attention to Patents and Trade Marks Phone 219. G. N. Gordon, K.C., M.P., J. A. O'Brien.

S. T. MEDD—Barrister, Solicitor, Notary. Office over the Dominion Bank, corner of George and Simcoe streets. Telephone No. 22. Private funds to loan at current rates upon easy terms.

PECK, KERR & McELDERRY, Barristers Solicitors and Notaries. Office, Water street, Peterboro. Money to loan at the lowest current rates of interest on easy terms of payment. E. A. Peck, F.D. Kerr, V. J. McElderry.

O'CONNELL & CORKERY, Barristers, Solicitors and Notaries. Money to loan at the lowest current rates of interest. Daniel O'Connell, John R. Corkery, Hunter street, two doors west of the Post Office.

DUMBLE & JOHNSTON—Barristers, Solicitors, etc. Office, over the Toronto Savings and Loan Company, George Street. D. W. Dumble, K.C., W. Johnson.

A. E. DIXON—Barrister, Solicitor, etc. Office, Hunter and George streets. Entrance next to Madill's drug store.

HALL & HALL—Barristers, Solicitors and Notaries Public, Hunter street, Peterborough next to St. John's Church. Money to loan at the lowest rates of interest. E. H. D. Hall. Basil D. Hall.

MOORE & WEARING—Barristers and Solicitors, 403 Water street, opposite the Post Office. Money to loan at the lowest current rates of interest. Jos. Wearing, M.A.

R. R. HALL—Barrister, Solicitor, etc. Peterboro, Ont. Office, corner of Hunter and Water streets, over the Canadian Bank of Commerce. Trust Funds to loan on easy terms of payment.

JAMES FORDYCE STRICKLAND—Barrister, Solicitor, Notary Public. Money to loan. 375 Water street, Peterboro. Phone 191.

WILFRID F. HUYCKE, Barrister, Solicitor, Notary Public. 395 Water street. Telephone 239.

MEDICAL.

DR. BUCHANAN, F.R.C.S. Edinburgh; M.R.C., Eng.; I.R.C.P. London. Eye, Ear, Nose and Throat Specialist. Hours, 9-11, 2-4 p.m., and 7-9 p.m. Phone 513. Office, corner Water and Murray streets.

T. GEORGE LOUDON, M.D., C.M., Physician, Surgeon and accoucheur. Office, 201 Brock street. Phone 1868. Office hours, 9 to 11 a.m., 2 to 4 p.m., 7 to 8 p.m.

DR. C. C. CRAGG—Eye, Ear, Nose and Throat Specialist. Office 295 Charlotte street, formerly occupied by Dr. Neal. Hours—9-11 a.m., 2-4 p.m., 7-8.30 p.m. Telephone: House 980J, Office 2135.

MONEY TO LOAN.

We have funds to loan on Real Estate Security at the lowest rates. GORDON & O'BRIEN. Phone 219.

MONEY TO LOAN ON IMPROVED farm and city property. Apply Hall and Hall, 116 Hunter street, Peterborough. 26d-67-733.

OSTEOPATHY.

DR. BRUCE E. MARSHALL—Osteopathic Physician. Office, 242 Hunter street. Hours 9 to 11, 2 to 4 p.m., 7 to 8 p.m. Telephone 116.

DR. WILL A. SETTLE—Osteopathic Physician. Office in Crown Apartments, 124 Hunter street, Corner Water and Hunter streets. 'Phone 649. Office Hours, 9 to 11 a.m., 2 to 5 p.m. and 7 to 9 p.m.

INSURANCE.

J. O. FIFE—209 Barrie Bldg., Peterborough, Ont., representing Manufacturers Life Ins. Co. 'Phone 803, Residence 735W.

FRANK A. BLACK—209 Barrie Bldg., Peterborough, Ont., representing Manufacturers' Life Ins. Co. 'Phone 803. Residence 2230.

WANTED

WANTED— HEATED APARTMENT, modern, about 15 minutes' walk from C.G.E. State rental to Box 5356, Examiner. 3d-109-5356.

WANTED—LOAN $1,500. SAFE INvestment. Good interest. Write Box 5376, Examiner. 3d-109-5376.

WANTED TO BUY — FURNITURE and household articles of all descriptions. Dick Ruskin's Second-hand Store, 221 Hunter street. 'Phone 2088. 6d-112-5377.

WORK WANTED—WOMAN WANTS work by the day. 'Phone 2291J. 3d-107-5322.

WANTED TO BORROW AT ONCE—Three thousand dollars, for two years. Address Box No. 4191, Examiner Office. 6d-107-4191-1w.

WANTED—LIVE RABBITS. SPECIAL prices paid till Nov. 10th. Bring them to A. Atkins, 217 Hunter street, or 520 Elm street. 'Phone 234W. 6d-111-5329.

WOULD TAKE RESPECTABLE young man to room. Very central. Everything up-to-dtae. Apply Examiner for address. 3d-108-5346.

NOTICE

F. BARRETT—CONTRACTOR AND builder, alterations and repairs—hardwood floors. 72 Benson avenue. Phone 1764J. 26d-712-554

NOTICE—CAR WASHING PROMPTly and properly done by experienced man. Satisfaction guaranteed. Gibbs' Livery, Water street. 3d-109-5383.

NOTICE— WORK WANTED. J. W. Sharman, first-class painter, paperhanger and decorator, 376 1-2 Water street. 3d-107-5326.

NOTICE—WINDOW CLEANING. J. A. Foster, 'phone 1763J. Storm windows put up. 2dd-111-4781.

NOTICE—HENRY BROS. CARPENters and builders. Estimates given on new and repair work. Hardwood flooring a specialty. 'Phones 1024 or 2009W. 148 Murray street. 783-175-1909

NOTICE — F. KELLER, PAINTER and paper-hanger. Hardwood floors finished. Prices reasonable. Estimates given. 549 Patterson street. 'Phone 2239. 26d-108-4650.

NOTICE—CHIMNEYS AND FURnaces cleaned. Phone 1861W.

WINDOW CLEANING — 'PHONE 1363W and get those storm windows put up by W. Foster, city window cleaner. 'Phone 1363W. 26d-112-3973.

AUTOS FOR SALE

FOR SALE — A FORD CAR, 1922 model, in good condition, reason for selling, owner leaving city. Apply 342 Water street. 3d-107-5308.

SITUATIONS WANTED

STENOGRAPHER, THOROUGHLY experienced, capable of assuming responsibility, desires position. Matriculation standing. Best references. Box 5317, Examiner. 3d-107-5317.

FOR RENT

A HEATED APARTMENT TO RENT, centrally located. For particulars, apply J. F. Strickland's Law Office, or 'phone 191. 6d-107-4184.

FOR RENT— GARAGE, SUITABLE for car. Apply 217 Rubidge. 3d-109-5361.

FOR RENT — NO. 387 WATER street. Suitable for office or store, (heated.) Immediate possession. Apply 437 George street. dtf.

FOR RENT — $12 PER MONTH, small 5-roomed cottage. Electric lights and garden, handy to C.G.E. Apply 293 Dalhousie. 'Phone 273J. 6d-112-5378.

TO RENT—A GOOD LARGE STABLE to rent. Apply Examiner for address. 3d-108-5344.

TO RENT — A HEATED APARTment. Apply 576 Aylmer street. 6d-112-5382.

TO RENT— COMPLETE EQUIPPED apartment, heated, 5 rooms and bath, gas stove, stationary tubs, hardwood floors. Newly decorated. Apply to Mr. H. Quinlan, 372 Water street. 6d-112-4274.

TO RENT — HOUSE 186 HUNTER street, East City. Apply 380 Water street. 4d-110-5379.

TO RENT—8-ROOMED HOUSE, ALL conveniences, or would exchange for smaller place. Apply 465 Elm street. 3d-109-5365.

TO RENT — TWO UNFURNISHED rooms. All conveniences. Central. Apply Examiner for address. 3d-108-5354.

TO RENT — HEATED FLAT IN Lundy Block. All improvements. Apply 95 Hunter street, west. 6d-112-4260.

TO RENT—8-ROOMED BRICK. ALL modern and fireplace. East City. $30. 3 roomed apartment, Water street, heated, $30. Aply 344 King street. 3d-107-5325.

TO RENT — 7-ROOMED BRICK house. Immediate possession. Apply 501 Bolivar street. 3d-108-5341.

TO RENT— FURNISHED ROOM, with or without board, suitable for one or two. Phone 1588M. 3d-107-5329.

2 UNFURNISHED FRONT ROOMS. Conveniences. Near Bonner-Worth, 490 Cambridge. 3d-107-5314.

FOR SALE

Second hand box stoves, cook stoves, heaters, rubber belting, rope, blocks, pulleys, pipe, and 2 show cases.

We also have a limited quantity of nut and pea coal for sale.

APARTMENT TO LET.

A. LOW & CO., 264 Simcoe St. 'Phone 697. N. and Hol. 1027

BOARDERS WANTED

BOARDERS WANTED—LADIES OR gentlemen. Apply 296 Rogers street. 3d-109-5370.

SITUATIONS VACANT

$1 HOUR AT HOME. WRITE SHOW cards. No canvassing, particulars free. Kwik Show Card System, 93 Bond, Toronto. 22d-22-23-24-25-26-27-29-30-31-2-5-7-9-12-14-16-19-21-23-26-28-30—4027.

WORK WANTED

BOY WITH A WHEEL WOULD LIKE a job after school or on Saturday. 'Phone 1522J. 3d-109-5387.

FOR SALE

FOR SALE — A CREAM WICKER baby carriage, in good condition. Apply evenings, 177 Wescott. 3d-109-5357.

FOR SALE—A GENTLEMAN'S PERsian lamb cap, gauntlets and furlined overcoat with lamb collar. Apply telephone 187. 3d-108-4273.

FOR SALE — A PORTABLE DOOR porch. Apply at 213 Brock street. 3d-107-5318.

FOR SALE— AT SAGE'S SALE ON Wednesday, one good, young, fast, road horse, rubber-tired runabout buggy, and single harness. 1d-107-5385.

FOR SALE—BABY CARRIAGE AND go-cart, cheap. Apply 509 Chamberlain. 3d-109-5388.

FOR SALE—CABIN TRUNK, GOOD as new. Apply Examiner for address. 3d-109-5362.

FOR SALE — CHEAP, EXTENSION dining room table, quarter cut oak finish, good as new. 'Phone 1407W. 3d-109-5359.

FOR SALE — DRESSERS AND stands, chest of drawers, iron beds, dining room and kitchen furniture, heater, leather couch, rockers, parlor tables, hall rack, electric heater and other articles. Apply 59 Aylmer, near Perry. 3d-109-5369.

FOR SALE— 5 YOUNG PIGS, 6 weeks old. Also a 3 h.p. International gas engine. Apply Examiner for address. 3d-109-5363.

FOR SALE—LINOLEUM RUG, 12 FT. x 9 ft. Also leather motoring jacket. Almost unused, 567 Sherbrooke street. 3d-108-5336.

FOR SALE—NO. 2 DAISY HOT WAter boiler, guaranteed first-class condition. 'Phone 1563W. 2d-107-4256.

FOR SALE— A MANDOLIN, GUITAR and ukelele. 'Phone 613. 3d-108-5347.

FOR SALE — 1 TEAM HORSES, 3 Holstein cows. Apply A. Lampman, R. R. No. 3, Lakefield. 6d-111-4237.

FOR SALE—LADIES' BROWN WINter coat, fur cuffs and collar. Apply Examiner. 3d-109-5355.

FOR SALE—A LADY'S SUIT, NAVY blue, size 38; also 2 hats, both in good condition. Also a quantity of stovepipes. Apply 789 Water street. 3d-108-5339.

FOR SALE—QUANTITY OF HIGHclass children's furniture, rocking chairs, upholstered, sideboard and dresser with mirrors. Will only sell in a lot. Apply 295 Romine street. 3d-109-5358.

FOR SALE— SUPREME CONTROL range. Apply L. Warren, Edison avenue. 3d-109-5360.

FOR SALE — TWO GOOD DEER hounds, one road horse, cheap. Also rubber-tired runabout. Apply Examiner for address. 2d-108-5384.

FOR SALE — TWO HEATERS, 1 large Cheerful Oak, 1 small Grand Jewel, both in good condition. 67 Morrow street. 'Phone 1071J. 3d-107-5316.

FOR SALE—9 PIGS, 7 WEEKS OLD. Apply F. E. Kimball, No. 3, Keene. 3d-108-5352.

FOR SALE—1 SOLID OAK EXTENsion table and chairs, 1 Art Souvenir heater. Apply 265 Rubidge street, or 'phone 1405W. 3d-108-5342.

FOR SALE — WALNUT DINING room suite. Good as new. Call Examiner for address. 2d-108-5381.

FOR SALE — 1 HORSE LOAD OF mixed wood at $3.00 per load, cut 12 in. 'Phone 2010W. 6d-109-5296.

FOR SALE—LARGE SABLE NECKpiece, ends trimmed, with tails, practically new. Terms reasonable. Apply Examiner for address. 6d-109-5298.

FOR SALE— ONE WILTON RUG, 3 yards square, and 1 linoleum rug 4 yards square. Both in first-class condition. Also 1 solid oak extension table. Tel. 1797M, or call at 174 Antrim street. 3d-107-5332.

FOR SALE — DRY MAPLE WOOD, $6.50 per 1-2 cords, cut 12 in. Dry hardwood slabs 1-2 cord, 12 in., $6.50. Dry hemlock slabs, 1-2 cord, 12 in., $5.00. J. F. Gray, 512 Park street. 'Phone 393. 6d-108-5282.

FOR SALE—THE CONTENTS OF A fruit, grocery and confectionery store in first-class condition. Price reasonable. Apply Examiner. 12d-109-5120.

GROCERY BUSINESS FOR SALE. Apply Box 5351, Examiner. 3d-108-5351.

TWO GRADES STOVE LENGTH hardwood, $12 and $13 cord. Mixed wood $4.50 and $5.50 load. W. H. Baker, Peterborough Planing Mill, Dublin street. Telephone 1452J. 26d-118-4051.

Advertise in the Examiner

THE AMAZING REVELATIONS OF A LONDON TAXI-CAB DRIVER

SECRET MANSIONS OF MAYFAIR

Anyone coming to London for the first time in their lives could, if they can afford a moderate expenditure, seek no better guide than the taxi-driver.

I have often spent a whole day in taking visitors to the great city from place to place. One morning, last year, a Welshman came up to me and said he wanted to "see London in a day."

I took him to practically all the most important places of interest and drove him back to his hotel in good time for a late dinner. He was exceedingly pleased with the way I had "shown him round," and gave me a handsome tip besides the cab fare. But I was able to give him expert advice on what to see and what not to trouble about in the short time at his disposal, and his money was, therefore, well spent.

If you want to know anything, so far as situation is concerned, you can be pretty sure that a taxi-driver will know. He can tell you where to get any type of dinner or lunch. Italian, French, Spanish, Indian, or other foreign dishes. He will be able to tell you about most of the plays at the London theatres, and suggest one most to your taste. I have even been stopped, on a Sunday morning, with the request to advise where my fare could hear "a good sermon." Even this did not baffle me.

Among the most unusual requests which I have had made to me the following are perhaps worthy of mention:

A Scotsman asked the name of a hotel where he could get "real porridge" for breakfast.

A Frenchman asked me to take him to someone who could act as interpreter, and stipulated that someone must be of his own nationality.

A well-dressed Scotsman said he was suffering from lumbago and asked me to take him to the best specialist for treating this ailment.

A young Irishman asked me to take him to a restaurant where he could "spend a jolly evening and get drunk decently."

A gentleman in a frock-coat and top-hat said his money had been stolen. He asked me to lend him ten shillings and meet him at that spot the next day at the same time. I trusted him, lent him the money, and he returned next day and gave me my money and a pound-note besides. He is the only one I have trusted, but then a taxi-man's judgment is seldom wrong.

A spiritualist asked me to take him to a seance, though he did not know where one was being held.

A young man, who told me several times that he came "from Pontefract," asked where "Mrs. John Harrison" lived. He believed the lady resided in Bayswater, but knew that it was "somewhere in London." Consulted several directories, and, after trying three houses very far apart, we found the lady in question.

These are only a few of the strange requests that have been made to me. I have often thought that, to fulfil some of the demands with which I have met from casual fares, I ought to be a walking encyclopedia.

The Perfect Guide

As a guide I think the taxi-driver is unrivalled, even by the policeman, for the latter has his beat to look after and his knowledge, apart from knowing "big" places, is usually restricted to his own locality.

The driver of the "vagrant" cab is often a very dangerously-informative person, indeed. It would be unfair to associate him with licensed taxi-drivers. He is the black-sheep who masquerades under a cloak of honesty to practice dishonesty.

For instance, men of his type are often paid by gaming houses, immoral houses, crook restaurants and the like to bring them patrons. I have dealt with this in detail, previously, but some facts remain to be revealed here.

A country man on a visit to London is often an easy prey to this "vagrant" driver who is paid to get his "simple-looking" fares into the web of evil.

He will have perhaps come to London for a "good time." He will confide in a "vagrant" driver, and the latter will immediately become all attention. His fare makes no secret of the fact that he is out to spend his money, and the driver knows how to get that money.

He will suggest, perhaps, a notorious restaurant, where his fare may "have a quiet game" and the countryman will be eager to try his novel experience. His driver gives the impression that he can be trusted absolutely, and his fare is easily taken in by his apparent honesty.

He will be taken to such a restaurant, where the manager or one of his assistants will take the countryman under his wing. He will get him well "soaked" with liquor and then introduce a gaily-dressed woman who knows what to do. As the houst go on the countryman is fascinated by this "fine, swell lady," who showers endearments upon him.

Finally, she will suggest a "quiet game somewhere," and, in a secret room below the restaurant, she will lead him on to risk his money on the turn of the wheel or the throw of the dice.

There are already others—gaily-dressed folk—playing, and sometimes these are not patrons of the place at all, but in the pay of the management to assist in "fooling" the latest victim.

The final scene is outside the restaurant. Perhaps in the early hours of the morning the simple fellow will emerge into the street, drunk and unable to walk back to his hotel.

His senses dulled, he hailed a cab and is driven there, only to find that he has few shillings left.

The whole truth is revealed in the morning, when he wakes up—sober. His money has all been gambled away. He is "broke to the wide" and has to wire home for more money to enable him to get back to the country.

The Three Sisters of Belgravia

Just over a year ago three young women, who had once been very beautiful indeed, were thrown out of their flat because they had no money to pay for their rent or food. They paid a visit to a third-class theatrical agent, who was arranging a tour of foreign parts. He had advertised for "ladies of the chorus," but the type of actress he wanted he did not state openly.

These three women were of the kind for which the agent was looking. He engaged them on the spot, and today, I believe they are "working' in a Mexican estaminet, with no intention of returning to England.

They had a lurid and tragic past, these three sisters who had lived together in a luxurious flat in Belgravia for more than five years.

They left the stage late in 1914 because, with little talent for acting, they found they could make more money and enjoy more luxury as courtesans.

I am sorry for all of her kind. Good people often find themselves ruined through lack of will power and a longing for a "gay life." I am reminded of one in particular. She was a well-known society beauty, married to a titled son of a famous house, but was drawn into a dangerous set by a young Jew who fascinated her.

As their amorous acquaintance continued, she found herself hopelessly in his power. He was a cautious man, so far as her husband was concerned, and always took care that he should not know of their journeys together to Bohemia.

This woman went with him to gambling houses and fell hopelessly into debt. By selling jewels and realizing some o her financial interests she extracted herself and bravely told the young Jew—by now he had displayed himself in his true colors—that she would have nothing more to do with him.

But the fellow threatened to tell her husband of their adventures together unless she paid him a large sum of money. The poor woman was frantic, and paid the money.

A second demand came, and could not be met. The Jew was on the point of carrying out his threat, I believe, when he was arrested for being concerned in an affair in limehouse of a serious character. He was a Pole by birth, and therefore an alien. This man was deported and happily the woman has not heard of him since.

It is not a rare practice—this kind of thing. There are hundred of these handsome foreigners who get girls from aristocratic homes into their toils, lead them into false paths and then "bleed them" for money. Blackmail is the climax to their activities, and many of them are living in luxury through money regularly supplied to them by their past victims, who do this rather than that their parents or husbands should know of their foolish lapse with men who make it their business to lead them astray.

HOUSES, REAL ESTATE

FOR SALE—ADJOINING THE CITY, 5 acres and new brick house. Would exchange for city house. Apply 344 King street. 3d-109-5375.

FOR SALE — 7-ROOMED BRICK house, good barn and stable, 12 apple trees, large strawberry patch and raspberries, 1 1-4 acres of land. Close to Manvers Station. Bargain for some one, $1,500.00. Apply 282 George street. 4d-109-5316.

FOR SALE —GOOD LOT IN RESIdential section. Cheap for quick sale. Apply 283 Stewart street.

FOR SALE — NEW SIX-ROOMED house, on McGill street, $2,100. Terms. 'Phone 1903J. 3d-109-5366.

FARM FOR SALE— ONE OF THE best farms in North Monaghan, consisting of 100 acres, 90 acres of which is under a good state of cultivation. The balance is in pasture and hardwood. With good buildings. Situated four miles from Peterborough, on the Provincial Highway. Apply Box 4263, Examiner. 6d-112-4263.

HERE IS ONE ON THE BARGAIN counter. Six thousand property for four thousand. 9-room brick, central. All modern and fire place. Would duplex easy. Apply 344 King street. 3d-107-5324.

FOR SALE—SEVEN-ROOMED BRICK house. Three-piece bath. Hot water heating. Winter's fuel in cellar. Central. Will sell cheap. $200 down, balance easy terms. This is a real bargain. Apply 594 Aylmer. 'Phone 856J. 3d-1-3-5-5273.

SEE WHAT YOUR DOLLARS WILL buy! With $15.00 make a start and let the tenants do the rest; as well make 20 p.c. on investment. 3-roomed cottage and good lot for $1,200. Apply 344 King street. 3d-109-5374.

HELP WANTED--Female

WANTED — A HOUSEKEEPER TO look after three children going to school. A good, comfortable home, for a respectable woman. Apply evenings, 565 Romaine street. 3d-107-5315.

WANTED—AN EXPERIENCED GENeral. Apply 483 Water street. 6d-112-4278.

WANTED— A RESPECTABLE WOman to take care of a child five months old during the day. For particulars, apply to Examiner for address. 8d-109-5242.

WANTED— COMPETENT TEACHER, at once, to teach children 10 to 12 years of age daily. Apply 189 King street, or 'phone 274W. 3d-109-5380.

WANTED—IMMEDIATELY, A LADY shoe fitter. Apply J. W. Carey, 448 George street. 3d-109-5367.

WANTED—MIDDLE-AGED WOMAN, as housekeeper for elderly man. Apply Examiner for address. 3d-108-5353.

WANTED—YOUNG GIRL TO ASSIST with light housework. Apply 5 Fleming Place. 3d-108-5337.

WANTED —MIDDLE-AGED WOMAN for housekeeper or wife, good home, two children, boy and girl. Apply to G. S. Traynor, Hall's Bridge P.O. 5d-111-5364-1w.

NURSING

WANTED— A LADY WANTS NURSing to do and will do light work. Apply Examiner for address. 3d-107-5331.

HELP WANTED—Male

FIREMEN, BRAKEMEN, BEGINNERS $150-$250 (which position?). Railway Box 5335, Examiner. s.m.t.-5335.

SALESMAN— IN EVERY TOWN—IF you want a permanent business with an insured income, see page 59, Saturday Evening Post, issue of November 3rd; and if you think you can qualify, apply P. H. Orr, P.O. Box 1604, Winnipeg, Man. 3d-108-5252.

WANTED—PARCEL BOY. 'PHONE 2249. 3d-107-5243.

WE DESIRE THE SERVICES OF A reliable representative for Peterborough and surrounding district. Only men of sterling character and ability need apply. Give full detail and references, Box 5340. 3d-108-5340.

WANTED—SINGLE, EXPERIENCED man to work on farm by the year. Apply Examiner. 3d-108-5343.

MAKE MONEY AT HOME—$15 TO $60 paid weekly for your spare time writing showcards for us. No canvassing. We instruct and supply you with work. West-Angus Showcard Service, 29 Colborne Bldg., Toronto.

A Capable Man

With business experience can hear of an opportunity to make money in his own district. An entirely new line. Write Box 4251. 3d-109-4251.

COUNTER CHECK BOOKS

It will pay you to place your order for COUNTER CHECK BOOKS within the next two weeks, if you will soon be requiring them.

TELEPHONE 1600 THE EXAMINER

and we will have one of our travellers see you with prices and samples.

NOTICE TO CREDITORS

In the Surrogate Court of the County of Peterborough, in the matter of the Estate of SOLOMON WHITFIELD NORTHCOTT, late of the Village of Lakefield, in the County of Peterborough, Retired Farmer, Deceased.

NOTICE IS HEREBY GIVEN pursuant to R.S.O. 1914, Chapter 121, Section 56, that all creditors and others having claims against the estate of the said Solomon Whitfield Northcott, Deceased, who died on or about the 18th day of August, 1923, are required to deliver or send by post, prepaid, on or before the first day of December, 1923, to the undersigned solicitor for the Executor of the said Estate, their names and addresses and full descriptions and particulars in writing of their claims and statement of their accounts and the nature of the securities (if any) held by them duly verified by Statutory Declaration.

AND TAKE NOTICE, that after the said first day of December, 1923, the executor will proceed to distribute the assets of the Estate among the parties entitled thereto, having regard only to the claims of which he shall then have had notice and the said Executor will not be liable for the said Assets or any part thereof to any person or persons of whose claims notice shall not have been received by him at the time of such distribution.

J. F. STRICKLAND,
375 Water Street, Peterborough, Ont.
Solicitor for Executor.

DATED this 20th day of October, A.D., 1923.

5d-22-29-5-12-19—4035.

Railway Time Tables

CANADIAN NATIONAL RAILWAY.

All Trains Daily Except Sunday. Corrected to date.)

No. 91—7.10 a.m., for Lindsay and Toronto.
No. 96—8.10 a.m., for Port Hope and Toronto.
No. 98—8.23 a.m., for Lindsay, Blackwater, Junction, Orillia, Midland, North Bay and Toronto.
No. 98—8.25 a.m., for Hastings, Campbellford, Belleville and points on the main line east.
No. 369—8.20 a.m., for Lakefield.
No. 92—12.02 a.m., for Lindsay, Port Hope, Toronto, Buffalo, making connections with the International Limited for London, Detroit, Chicago and Ottawa.
No. 100—12.15 p.m., for Hastings, Campbellford, Belleville and Ottawa.
No. 371—12.25 p.m., for Lakefield.
No. 95—5.34 p.m., for Lindsay, Orillia, Midland, North Bay and Toronto.
No. 99—8.13 p.m., for Lindsay.
No. 94—9.10 p.m., for Port Hope, Montreal and Boston. Carries sleeper for Montreal.

CANADIAN PACIFIC RAILWAY. (Corrected to date.)

GOING EAST—
11.59 a.m.—Norwood, Havelock, Bonarlaw, Tweed, Perth, Smith's Falls, Kingston, Ottawa, Montreal and intermediate points daily. On Sunday this trains proceed east only as far as Havelock.
8.20 p.m.—Indian River, Norwood, Havelock, Tweed. Daily except Sunday.
12.03 a.m.—Havelock, Tweed, Kingston, Perth, Smith's Falls, Montreal, St. John, Boston and New York. Daily except Saturday.
1.55 a.m.—Havelock, Tweed, Kingston, Perth, Smith's Falls, Ottawa.

GOING WEST—
5.16 a.m.—Myrtle, Toronto, Guelph, Goderich Hamilton, Galt, Woodstock, St. Thomas, London, Chatham, Detroit, Chicago and New York. Daily.
6.01 a.m.—Toronto (Yonge Street), Hamilton, Owen Sound, Teeswater and intermediate points. Daily except Sunday.
7.35 a.m.—Toronto, Hamilton, Brantford, Buffalo, Rochester, Boston, New York, Galt, Woodstock, London, Chatham, Detroit and intermediate points between Peterboro and Toronto. Daily except Sunday.
9.35 a.m.—Bethany, Lindsay, Orillia, Port McNicol and intermediate points. Daily except Sunday.
3.50 p.m.—Toronto, Hamilton, Brantford, Buffalo, New York, Galt, Woodstock, London, Windsor, Detroit, Chicago and intermediate points between Peterboro and Toronto. Daily.
6.50 p.m.—Lindsay, Toronto and intermediate points. Daily except Sunday.

For Sale or Exchan

50 Acres of First-class Farm L situated about 8 miles from erborough, 43 acres working la good Frame House, 8 Rooms, nace, outbuildings in sple shape. Can be purchased $5,600.00, or owner would exc for 100 Acres.

100 Acres of Farm Land, with buildings, about 8 miles from erborough. Price $4,000.00. Ov would exchange for a larger p Good Brick House, modern, centr located; large lot with garage offered for Sale at $4,500.00.

Apply
J. T. O'Connell & C
136 HUNTER STREET, W.
Phones: Office 375, Residence 1

Apples-Apple
For Quick Sale
A Quanity of Goo
Northern Spies
Tree Run
E. BROW
Phone 64 Port H
2d 107 4

FOR SALE
Brick Bungalow, 6 Rooms, modern; about one acre ground set out in raspber and strawberries; nice lo tion $5,
Brick House, 7 Rooms, finished, hardwood floo fireplace and mantel, hot wa heating, extra lot and garag centre. Look this over a make offer $6,0
25 Acres, Large Brick Hous good orchard, ideal gardenin ground, about one mile fro Corporation, for quick sale.... ..... $3,200
To Let—Brick House, 7 Rooms, North, furnace and lights; good barn and garden to good party—$25.00 month.
M. STOREY
190 Charlotte street. Phone 1623J

Used Cars & Truc
At "Fall Prices" that will pa you to investigate:
Overland 90 Touring $350
Light Overland Special Touring $400
Reo Touring $400
Willys 6-Cylinder Touring $850
Dodge Sedan $400
Packard Light Truck $125
Ford Light Truck $250
Ford Light Truck $300
Fulton Ton ½ Truck $550
Re-built Coal Truck, Reo Engine $750
All Overhauled and Guaranteed
MOORE & BREWER
Hunter St. (opp. St. John's Church)
Agents: Reo, Hudson, Essex, Dodge Cars.

CHINA PAINTING
Mrs. Langley McCarthy Teaches Biscoffs' New and Beautiful Work in CHINA PAINTING

Telephone 790 When You Want Your
PIANO OR ORGAN TUNED
Player Pianos A Specialty.
All Work Guaranteed.
W. H. CUNNINGHAM
360 Weller Street.

DAVIS-THOMPSON COMPANY, LIMITE
Insurance and General Agency
433 GEORGE ST. PHONE 40

4% INTEREST, compounded Half-Yearly, Paid on Deposits

One Dollar opens an account. Special facilities afforded Depositors for the convenient transaction of their business, and accounts are subject to cheque withdrawal.

For sums of $100 and upwards this Co - pany's Debentures are issued in terms of one to five years.
Bearing INTEREST Half-Yearly at - - - 5%

TORONTO SAVINGS & LOAN & CO.
435-437 George Street
PETERBOROUGH

MAIL EDITION

The Evening Examiner

THE Condensed Advertising in the Examiner is getting excellent results for those using these columns. For Sale, To Let, Lost, Wanted, etc. Try it.

PRICE THREE CENTS — PETERBOROUGH, MONDAY, NOVEMBER 5, 1923 — PRICE THREE CENTS

ALBERTA DRYS END CAMPAIGN FROM PULPITS

Voting To-Day on the Continuance of Present System Or Adoption of Government Control.

FOUR CHOICES OPEN.

CALGARY, Nov. 5.— (Canadian Press.)—The prohibition campaign in Alberta practically closed Saturday for the references which were sent to it in hundreds of pulpits at Rector day's services and the vote is to be taken to-day. The question at issue is whether the prohibition law in the province shall be maintained and strengthened or, in in the alternative, whether it shall be supplanted by a system of government control of all liquors and sale of beer by licensed premises, or by a measure for the sale of beer alone.

John D. Hunt, clerk of the executive council, is acting chief electoral officer, and the unit of organization for voting is the provincial constituency. There are 52 constituencies and from many of them the returns on Monday night will be far from complete. The vote is on a preferential ballot with four choices, polled only the first choices will be counted by the deputy returning officers .Should the first result be indecisive the ballots will be shipped to Edmonton for further counts and the result might not be known for weeks. If a change in the law is demanded, an early session of the legislature is expected.

Advance polls have been opened in the cities and the principal towns since Thursday, but no announcement has been made of the number of votes polled. It is thought that a heavy vote will be cast, although the suggestion has been advanced that if the weather is fine, many farmers will consider it more important to get on with their threshing than to trave to their poll.

The Ballot.

The voters will be presented a ballot which has four options and they are asked to express their four preferences in order. The choices are:

(a) Continuance and development of existing liquor legislation.

(b) Sale of beer in licensed hotels and other premises, under a bill prepared by the hotelmen's association.

(c) Sale of beer by or through government vendors for consumption on private premises.

(d) Sale of all liquor through government vendors on the permit system in limited quantities, beer to be consumed on licensed premises.

Clauses (b) and (c) would leave unchanged the present regulations affecting the sale of spirits which are handled for medicinal purposes only on doctors' prescriptions.

The general public appears to believe that the real contest is between clauses A and D. The prohibition forces are urging uncompromising support of A. The Modefation League appeals for first choice for D, and then, in turn, B, C, and A, and it interprets the letters D, B, C, A, to mean Don't Be Caught Again. Both organizations profess confidence.

Predict "Dry" Victory.

The Social Service Council officials predict a "dry" majority of 15,000 to 20,000 and officials of the Moderation League are just as confident and say they expect a majority of 25,000 for clause D.

Probably there will be about one hundred thousand votes polled. Polls outside the city close at seven p.m. and in the cities at 8 p.m. Only first choices will be counted to-night and if the vote is close the result will not be known for some time.

Still Searching Marsh For Winnipeg Hunter.

WINNIPEG, Nov. 4.—Trying to solve what is believed will prove to be a tragedy of the hunting marsh, Winnipeg sportsmen aided by farmers of the city and provincial police are making a sweeping search for Stuart Ferguson, a Winnipeg boy who has been missing since last Tuesday in the marsh country of Portage La Prairie. He has not been seen since leaving his father's hunting lodge, Tuesday noon, when he left in search for ducks. He was on skates and police officials believe he either broke through the ice or tripped and shot himself. Grappling irons are being used to-day in a search of the many boat holes and open water.

Mounted Police Sold Narcotics

VICTORIA, B.C., Nov. 4.—On charges of trafficking in drugs, F. W. Eccles and W. L. Smith, members of the Vancouver section of the Royal Canadian Mounted Police, were yesterday sentenced to terms of imprisonment, 18 months for the former, and nine months for the latter. In addition Eccles was fined $1,000, and Smith $500. Frank Fernandez, a former member of the force, was given a sentence of 18 months and a fine of $1,000. Application for appeal by way of a stated case was refused.

A royal commission has been named to investigate the allegations against the officers.

REGRETS FROM CAPT. WALTERS

Captain of Bluenose Says He Didn't Realize Effects of His Action.

HALIFAX, N.S., Nov. 5.—H. R. Silver, chairman of the Board of Trustees of the International Fishermen's Trophy, received the following message from Captain Angus Waters of the schooner Bluenose on Saturday evening:

"Lunenburg, Nov 3.

"On reflection I regret the effects of my action. I was under great strain. I am a fisherman, not a sportsman. I acted hurriedly and did not realize that other people were so largely interested."

Chairman Silver, after consulting with members of the Board of Trustees, made the following statement this evening: :

"As the International Committee for the 1923 series has disbanded, Captain Walters' had to be considered by the trustees of the international trophy. After full consideration and reviewing the matter from every angle, we have decided that, in view of the fact that after the Bluenose sailed for home on Friday, all details of the 1923 series were finally disposed of by the International Committee it would not be in the interest of future international fishermen's contests to re-open the series this year."

This evening Captain Walters was communicated with by the press in reference to the decision of the trustees, and stated: :

"That decision is perfectly agreeable to me .The Bluenose will not race again this year under any circumstances or inducements. It is the intention to strip the vessel and lay her up within the next few days. That is final."

Before the International committee disbanded on Friday, it was decided that the International fishermen's races would be continued next year and that Canada would be represented with a vessel at Gloucester.

DEMONSTRATION BY MONTREAL MASONS

Invocatory Service Was Attended By 3,300 Members Sunday.

MONTREAL, Nov. 5.—(Canadian Press)—The most impressive demonstration of Masonry ever held in Montreal was given yesterday afternoon when about 3300 members of the craft paraded to St. James' Methodist Church for the Grand Masonic service "To Invoke God's Blessing Upon the Purpose to Erect a Temple to the Glory of His Name and In Loving Memory of the Brethern who Served in the Great War."

The Masonic Temple congested with delegations from each of the 38 lodges within the district as well as those from St. John's Quebec, St. Lambert and other Masonic centres. The service was conducted by M. W. Bro. Rev. Canon A. P. Shatford, Grand Master of the Grand Lodge of Quebec, assisted by a number of Grand Chaplains.

Roman Meal? I should say so! I never refuse Roman Meal. Its delicious and keeps me happy, peppy and fit.

Keeps the family fit

105

GREEDY ALLIES BROKE TREATY WITH GERMANY

N. W. Rowell, K.C., Says European Countries to Blame For Misery of the World.

ADVOCATES LEAGUE.

LONDON, Ont. Nov. 5.—Chaos and misery existing throughout Europe and the world today is attributed directly to failure of European countries to carry out those provisions under which Germany capitulated to the Allies. The Germans lay down arms believing that ex-President Wilson's fourteen points have been disregarded as ruthlessly as Germany herself disregarded the sancity of international agreements in 1914.

This thought was submitted to delegates of the World Mission Conference by N. W. Rowell, K.C. of Toronto, in the First Methodist Church, Sunday evening. In a stirring address he appealed to the spirit of brotherhood in men as being the only solution of international difficulties.

"We ourselves are responsible for the turmoil of the world to-day," the eminent orator said. "Every nation that signed the Versailles Treaty added to the dishonor of the Allies. Germany was led to believe that peace would have as its foundation the idealistic fourteen points of the United States President. But the Allies, greedy for the spoils of war took advantage of Germany's helpless condition and abused their power. This constituted as flagrant a breach of international honor as the world has ever seen."

In some men's minds the late war had developed a new conception of international relations, Mr. Rowell said. Instead of eternal preparation for war many people saw that what the world required was eternal co-operation in the preservation of peace This was one of two or three encouraging features that could be seen amidst the suffering and turmoil of the present day.

There never was a time in history when so many countries desired that peace be preserved. There never was enough fraternity among countries, in the past, to make it possible to build a League of Nations of 51 members. The League Mr. Rowell declared, was the greatest concrete advance ever made in history. Never before were nations so keen to introduce Christian ideals into international relations.

Alberta Voting To-Day on the Dry Question.

EDMONTON, Alta., November 5 (Associated Press). — Whether the present system of Prohibition is to continue in the Province of Alberta will be determined to-day by a preferential ballot with four alternatives.

The ballot, prepared by a special committee appointed by Premier Greenfield, and adopted by the Legislature, carries the following alternatives:

A.—Prohibition: Meaning thereby continuation and development of the present legislation; that is, the abolition of the sale of all liquors other than for medicinal, sacramental, manufacturing, and scientific purposes.

B.—Licensed sale of beer: Meaning thereby the sale of beer in licensed hotels and other premises as provided in the so-called "Temperance Act."

C.—Government sale of beer: Meaning thereby the sale of beer by or through Government vendors for consumption in private residences under Government control and regulation.

D.—Government sale of all liquors: Meaning thereby the sale of all liquors by or through Government vendors—beer to be consumed on licensed premises and in private residences—wines and spirits to be purchased in limited quantities under permit issued by the Government, under Government control and regulation.

The Moderation League has urged electors to cast the first vote for (D) and the second and third respectively for (C) and (B). Prohibition forces have called upon the electors to vote (A).

Alberta has had seven years' experience with varying degrees of Prohibition legislation.

CANADIAN BOATS LOADED SATURDAY

About 1,932,000 Bushels Shipped From Port Arthur on Saturday.

PORT ARTHUR, Ont., Nov. 5.—With ten boats in the grain-carrying trade between the head of the lakes and lower bay and lake ports, the Canadian Government merchant marine is making a big bid for the end of the season business. The carrying capacity of these boats ranges from 105,000 to 110,000 bushels, but they make frequent trips and materially aid in getting the grain east.

There are four Canadian Government boats in port loading Saturday. For the most part the cargoes outbound Saturday were small, but in the aggregate total about 1,932,000 bushels.

GERMANY WEARS RAGS OF MISERY DISGUISE POINCARE SUGGESTS

Experts Should Search With Care For the Real Conditions—Says Allies Did Not Promise to Protect German Constitution Against the Germans Themselves.

SECURITY WITH REPARATIONS.

BRIVE, France, Nov. 5.—Premier Poincare, speaking at the unveiling of a monument to the war dead of Brive, yesterday, again defined his position as regards German reparations. He did not show the slightest variation in his speech from his previous declarations.

The Premier said the experts' committee of the Reparations Commission must not be allowed to become the indirect means of raising the question of the amount of Germany's debt, nor must France be despoiled of her guarantees prior to the total payment of reparations.

France, M. Poincare declared, would remain within the framework of the treaty, "before and after" the work of the experts' committee.

M. Poincare made no direct reference to the question of a limitation of the powers of the experts' committee, which has been the subject of much argument during the past two or three days. In fact, he never referred directly to the United States, except when he said he had made it a point to leave no room for ambiguity on these matters in the best interests of France and "the Allies and associates." Whenever he used the word "capacity" the Premier always placed the word "present" before it.

Brazen Propaganda.

In his speech M. Poincare dealt with what he called "Germany's brazen propaganda attempt" to bring about Anglo-Saxon pity by issuing illustrated leaflets showing she had paid in cash and kind to an amount of 56,000,000,000 gold marks. He quoted the Reparations Commission's statistics putting the amount paid at under nine billion gold marks, of which France, he said, had only received 344,000,000 net above the expenses of the army of occupation and advance.

With a seeming touch of scorn, M. Poincare dismissed the British note with reference to an independent Rhineland by remarking that he was unable to grasp the reasoning of it, which appeared to him contrary to the principles of the rights of peoples.

"We never promised to protect the German constitution against the Germans, nor even the unity of the Reich; and the initiatives taken by the Germanic States do not excuse the allies from observing toward one another the treaty they signed," he decared.

The French and foreigners visiting the Ruhr, said M. Poincare, have been astounded by the colossal expenditure for German constructions in the Ruhr—factories, country houses for the wealthy, and workers' homes. The German state has been running itself, but allowing its citizens, particularly the great industrialists, to enrich themselves without serious effort to make them pay an equitable contribution toward national resurrection.

"Yet," continued M. Poincare, "it is after this self-willed bankruptcy that we have been invited from several quarters to revise the German debt, just as if that debt had not been definitely fixed by application of the treaty, and as if it depended on the constitutionality of the French government to reshape the diplomatic convention accepted by both its Chambers. We therefore have had to take our precautions that none should seek to despoil us of our pledges before total payment, and that in the expert investigation to which the Reparation Commission proceeds with a view to estimating Geramny's present capacity to pay there should be no reconsideration by some indirect way of the settled amount of the debt.

No Ambiguities.

"We have been firm in dissipating beforehand any ambiguity on these points in the interests of our relations with our allies and associates. In accepting the principle of this expert inquiry we had given them, with all our heart, evidence of friendship, but we were naturally decided to keep ourselves within the framework of the treaty before, during and after the work of the experts.

"Even in estimating the present capacity it will be desirable that the experts search with the utmost care the real conditions under the rags of misery with which the Reich seeks to cover itself.

"It is evident that before making regular payments Germany will have to reform her finances, establish a healthy money and put herself in a state to contract foreign loans. But would you like to hear in simple detail how her external commerce progresses each day?"

Security First.

M. Poincare said the statistics of the Suez canal showed that during past months German navigation had left French navigation far behind it. He then turned to the question of security, repeating, as he does in all his Sunday speeches:

"We can no more abandon our security than reparations. The treaty has reduced the time for the occupation of the Rhine to far less time than will be required for liberation from debt. In return for this reduction we were promised pacts of guarantees. Nothing as yet has replaced those still-born pacts. Whatever political organization is adopted in the future by the German populations, we shall be ever on the watch to render fresh aggressions impossible.

"We shall never tire repeating that we have no thought ot appropriating —directly or indirectly—any territory ,and that we intend fully to respect the liberty of the inhabitants. But when I hear it said in certain friendly quarters that if certain groups of the populations proclaim independence, a revision of the treaty of Versailles must follow, I cannot follow such reasoning."

MURDER SUSPECT FOUND NOT GUILTY

Roy Tracey's Exit From Court Like Triumphal Procession.

TORONTO, Nov. 5.—(Canadian Press).—Roy Tracey, negro alleged slayer of George Fletcher walked out of the City Hall free man late Saturday night, a few minutes after the jury in the Assize Court, following nearly five hours of deliberation had declared him not guilty of murder.

As he pushed through the revolving doors of the James street entrance into the night a crowd of congratulating friends, mostly colored, pressed about him giving his exit something of the appearance of a triumphal procession. In its wake followed the light complexioned widow of the slain man, showing signs of tears.

So the curtain fell on the sequence of events which started with the barking of revolver shots in the early morning of August 11 at Dundas street and Kensington avenue, when George Fletcher colored sank to the roadway dying from a bullet wound.

Suicide Left Funeral Money

CALGARY, Nov. 4.—Forcing their way into the room of A. G. Kempton, farmer, of Monitor, at a local hotel, Saturday morning, police found his body and a letter addressed to the Calgary Chief of Police, explaining that no inquest would be necessary and that he had left $60 in the bank for his funeral expenses. He had shot himself through the head. Kempton had been in ill-health for some months.

THREE HURT IN MOTOR MISHAP

One Man Seriously Injured in Woodstock—Crashed Into Post.

WOODSTOCK, Oct. 5.—(Canadian Press)—Sylvester Sutherland, Cass Avenue, Detroit, is in the Woodstock Hospital suffering from severe injuries and shock sustained in an automobile accident which occurred between Woodstock and Princeton on the Provincial High way Saturday night.

Sutherland, with six other Detroiters were on their way to Toronto when, near Princeton, the driver evidently lost control of the car and it dashed into a post. Three of the occupants of the car needed medical attention. Two were removed to a farmer's house at Princeton where they are now receiving medical attention, but Sutherland's injuries were of such a nature that it was necessary to rush him to the Woodstock Hospital, where it was found that he had been badly cut and bruised about the face and arms and at present is suffering greatly from shock.

It was reported from the hospital last night that he would recover providing complications did not set in. The car was badly smashed.

HAWAII ADVERTISES

HONOLULU—Hawaiians will tell you it pays to advertise. Last spring they began telling their mainland brethren that the islands were considerably more than just a winter resort. Ads in leading periodicals set forth advantages of Hawaii's summer climate. Result was thousands of tourists whiled away the warm months in the "Paradise of the Pacific." And the thermometer didn't soar above 85.

SATIN HATS.

Satin hats are very popular now lined with gold or silver metal cloth, or draped effectively with lace veils.

BELGIUM WANTS UNITED STATES IN CONFERENCE

Convinced That Only America Can Save Europe — French Press Comments.

SUPPORT WEAKENING

PARIS, November 5 (Canadian Press) — Premier Poincare, in his Sunday addresses, reaffirmed the French Government's unshakeable determination not to accept any reduction whatsoever in the German debt of 132,000,000,000 gold marks, as fixed by the London Conference in 1921.

The Premier's declarations were strictly along the lines of his previous utterances on the reparations question, taking no cognisance of any new factor in the way of international negotiation in which the United States may be included.

While no official announcement has been made on this point, it is believed in diplomatic circles that M. Poincare's speech reflects the French Government's position, which will be communicated to the State Department at Washington by Ambassador Jusserand to-day.

Signs of weakening Belgian support for the French viewpoint are admitted freely everywhere. The adoption by Brussels of what is termed "the Anglo-American policy" is referred to by newspapers which are staunch supporters of the Government as an accomplished fact. But this has failed to divert the French Premier from the course he has been pursuing on the reparations question since the occupation of the Ruhr.

While official circles are silent concerning any change in the attitude of the Belgian Government, the press is less circumspect, openly referring to Belgium's inauguration of a new policy of independence, apart from France, both as regards reparations and a Rhineland Republic.

The Temps says: "The Belgian Cabinet does not insist upon the expert commission's task being confined to the study of the 'present' capacity of Germany to pay, which is the French Government's absolutely essential condition. Nervousness and anxiety on the part of the Belgian Government have prevailed in the past two days owing to fear that the conversations concerning the constitution of a commission of experts may fail. Belgian executive circles are convinced that the only rapid and practicable means of solving the reparations problem is to obtain the active collaboration of the United States, and are resolved to spare no effort or sacrifice to bring the United States in."

The Journal des Debats says: "The Belgian Government is firmly

(Continued on page 5.)

Woman Killed by A Souvenir Shell

LONDON, Nov. 3. —Amelie Gras, aged fifty-two, a widow, was blown to pieces in her home at Courbevoie by a live shell which her son had brought home as a souvenir of the war.

She had apparently tired of the souvenir, and had thrown it on the fire. The shell exploded while she was poking the fire, and everything in the room was blown to fragments.

MANY INJURED IN MELBOURNE

Two Killed in Police Strike Riots—Appeal For Special Constables.

MELBOURNE, Australia, Nov. 5—The Cabinet, at a special session yesterday issued an appeal to all fit men of military age to enroll as special constables. This action was taken in consequence of rioting growing out of the police strike, during which two persons were killed and many injured yesterday.

It is estimated that the damage done during the rioting will aggregate £100,000.

Fifty five persons were arrested during the disorders.

The suburban train service has been cancelled. The Government has consulted distinguished military men regarding the situation. The Executive Committee of the Police Association has appealed to the strikers to resume work, promising that an effort will be made to obtain an equitable settlement of the dispute.

One hundred and fifty persons were injured during Saturday's rioting. The Cabinet has not yet decided to invoke military aid in breaking the strike, but it has troops guarding the public buildings and patrolling the streets. It is the intention to raise 5,000 special constables and to refuse to reinstate any of the striking policemen.

Public buildings in Melbourne are now being guarded by military forces.

After the meeting of the cabinet which ended at eleven o'clock last night Premier Lawson of the State of Victoria stated that the government had finally decided that it was impossible in the interests of public welfare to re-instate any of the strikers. "They have been false to their oaths and have left the city at the mercy of lawless elements," said the Premier.

It is further announced that every conceivable step will be taken to prevent a recrudescence of the disorders and that the government intends to raise five thousand selected special constables.

AFTER EVERY MEAL

WRIGLEY'S

Sealed for You

Wrigley's is made of pure chicle and other ingredients of highest quality obtainable.

But it is no use to make WRIGLEY'S 100% in quality and then reach you in poor condition.

So we put it in the wax-wrapped package and SEALED IT TIGHT to keep it good —for you.

Aids digestion —keeps teeth white — helps appetite.

Wrigley's Doublemint is peppermint flavor in double strength.

R-5

INSURGENTS IN RHINELAND TO OCCUPY ESSEN

Protest Against Action of British and Belgians — Separatists Enlarge Their Plants.

ENTER PALATINATE.

COBLENZ, Nov. 5.—A protest against the British attitude toward the Separatists in the Cologne area was sent by Joseph Matthes to Lord Kilmarnock, British member of the Rhineland High Commission, but the communication was returned unopened. Matthes announced yesterday that he would take further action to show the resentment of the Separatists against the attitude of the British.

One Separatist in Cologne already has been sentenced to four months' imprisonment by a British court-martial. He was convicted of being in the zone contrary to the Brtish regulations. Other Separatists are awaiting trial.

Beds from the largest hotel here have been requisitioned by the Separatists. One bed for Matthes and others for members of his cabinet have been taken to the palace and installed on the top floor. The electricity by which the palace was lighted has been cut off by the anti-separatists and the occupants of the palace have resorted to the use of oil lamps to carry on their work at night.

Saturday Matthes, in what he labelled an official communication, stated that it was the intention of the Separatist to re-occupy Aix-La-Chapelle.

"We are planning to re-take Aix-La-Chapelle," he said in his communication, "and within a few days our troops will be marching into the palantinate and other of our forces will seize Essen. That is our answer to Belgium's action at Aix-La-Chapelle in disarming our soldiers and bringing about our retreat."

MRS. REUBEN FARR PUT HER FOOT IN A STOVE

HAMILTON, November 3 (Canadian Press). — Mrs. Reuben Farr, of Wentworth Street North, who is a religious maniac, last night put her foot into the front of a coal range and burned it off.

She died from her injuries.

She was about forty years of age.

R. C. HEARD

DEALER IN AGRICULTURAL IMPLEMENTS AND REAL ESTATE

Military Horse Blankets at Close Prices.

Engines and Threshing Machines

REAL ESTATE—FOR SALE

100 Acres, in Otonabee, for sale cheap, if sold at once.
50-Acre Farm, in Otonabee.
50-Acre Farm, in Smith.
100-Acre Farm, in Smith, first class.
200-Acre Farm, in Cavan.
300-Acre Farm, in Cavan.
One Large Dwelling House, in Peterborough, at very moderate price.

379 WATER ST. Phone 1329

You Cannot Afford

To neglect your eyes. Think how much depends on the quality of your vision. You MUST see perfectly to achieve your best in work. Your sight affects your earning capacity. Give you eyes a chance. Talk it over with Fowler.

A. A. FOWLER

Phm. B. Eyesight Specialist
Ground Floor Parlors
373 GEORGE STREET

RADIO

Heard last night in Peterboro over a Northern Electric Set, from

W.E.A.F. — New York City — Lloyd-Georges farewell speech in America. A great treat to Radio fans.

NORTHERN ELECTRIC GETS RESULTS! We are District Agents.

J. M. Greene Music Co, Ltd

House of Good Music - Charlotte St.

STOCKS AND BONDS

great boom in the mining industry. I have had many years experience in practical mining, both in Cobalt and Porcupine and have a wide connection there. I am therefore in a position to get early and reliable information in both camps. I have made a profit for every one of my clients up to date, and shall be pleased to advise any one interested. There will be a strong market this summer and now is the time to get in.

Accounts carried on reasonable margins

C. H. REID

Room 111 Bairie Bldg.

The Evening Examiner

PHONES—Editorial 1601. Business Office, 1600. Private Branch Exchange to all Departments.

The Examiner is a member of the Audit Bureau of Circulation.

The Daily Examiner, published every lawful evening, by The Peterborough Examiner, Limited. Office, 419 George street. $6.00 per year, delivered in city; out-of-town subscribers, by mail, $4.80 a year.

The Weekly Examiner, published every Thursday. Subscription price $1.50 a year.

U. S. REPRESENTATIVES.

Special U. S. Representatives—W. H. Stockwell, 629 People's Gas Building, Chicago, Ill.

New York—Chas. F. Miller, 225 Fifth Avenue.

Advertising Rates on application.

R. M. GLOVER, Managing Director.

MONDAY, NOVEMBER 5, 1923.

THE STAMP ON RECEIPTS.

The attention of the Examiner has been drawn to the fact that in a number of instances in Peterborough receipts have been given for amounts over ten dollars without the necessary two-cent excise stamp being attached.

This failure to use the excise stamp may have been due to ignorance of the regulations or possibly through neglect, but in any case it would be well for the public generally to understand that the regulations call for an excise tax of two cents on receipts of over ten dollars, and that a penalty of a fairly severe fine is provided for failure to carry out the law.

The Examiner gives publicity to this warning merely in the public interest in order that those who hitherto have been ignoring the ruling in regard to excise stamps may understand the risk they are running in so doing, and if the matter is now taken care of the announcement will be justified.

Laws are laws and must be observed, and in ommissions of this kind offenders are running a risk that they may not have comprehended.

SHOULD BE IGNORED.

Mayor Taylor and Ald. Phelan, named by the City Council to deal with the invitation from the International Beauty Contest Club, asking Peterborough to select a local beauty to represent this city in the Ontario contest to be held in Toronto in December, have been given power "to act," and accordingly should do what the Council itself should have done in the first place, decide to ignore the whole affair.

It is purely a commercial proposition, with the promoters sure winners, and no Municipal Council should be "easy" enough to assist in exploiting the youth and beauty of the young women of their community to help further the interests of some anonymous organization whose only object is to make money and secure publicity out of the scheme.

If there are girls in Peterborough empty-headed enough to embark upon such a dubious venture and parents foolish enough to allow them to do so, let them enter if they want to, but in the name of common sense let the City Council withhold the stamp of official approval from such folly.

As for the "advertising" to be obtained by Peterborough in participating in such a contest, it is about as valueless as a German trillion mark note.

The "International Beauty Club's" invitation should, so far as the Council is concerned, be buried so deep upon a fyle that it will not see the light of day again.

Let the publicity-hungry and greedy promoters find some other field for their enterprise.

SOMEBODY SHOULD GET BUSY.

It is to be hoped that the news item from Parry Sound which appeared in the papers on Thursday has not escaped the attention of the Game and Fisheries Department of the Ontario Government.

The story told of a record slaughter of salmon trout in the Parry Sound district, the run being described as "almost like the old-time salmon runs up the British Columbia rivers, and thousands of fishermen on thousands of shoals had great catches."

Catches as large as 300 pounds of fish in one day by two men were reported, and it is stated that representatives of the big American fishing clubs vied with the Indians in the massacre of the fish.

The whole trouble centres in the fact that the closed season intended to protect the salmon trout during the spawning period is made too late.

November is named as the closed season, while, as a matter of fact, the salmon trout begin spawning in the Georgian Bay district around October 20th and are through before the closed season begins.

The result is that the spawning fish are at the mercy of the fish hogs and are being killed off in thousands.

The mistake should be corrected at once and the closed season amended so that there will be no danger of a repetition of this year's killing.

Perhaps it would be on the safe side to make the closed season include both October and November, but at all events the slaughter that took place within the last couple of weeks must be avoided in future.

THE CAMPAIGN AGAINST DIPHTHERIA.

The Peterborough Medical Society by resolution has unanimously endorsed the use of the Schick test for determining those susceptible to diphtheria and the use of toxin anti-toxin for immunizing those found susceptible to that dread disease.

Further, the society heartily commends the use of the test and of toxin anti-toxin in the Public Schools of Peterborough, and commends to parents their use for immunizing children of pre-school age.

The attention of the parents of Peterborough is directed by the Examiner to this resolution, representing the unanimous opinion of the medical fraternity of the city.

Arrangements are being made to employ the Schick test in the schools and to innoculate with toxin anti-toxin those who are found to be susceptible to diphtheria.

Through this step it is hoped to make Peterborough's school children absolutely immune from this disease, and by prevailing upon the parents of younger children to take advantage of the same protection to arm the whole child population of the city with a sure shield against diphtheria.

Dr. A. W. McPherson has explained in a splendid article published a few days ago in the Examiner the simplicity of the method, its efficacy and the absence of any harmful re-action of any kind from the use of toxin anti-toxin.

It is not necessary, therefore, to go into details here in regard to these features of the plan.

The Examiner merely desires to enlist the co-operation of the parents in making the campaign a complete success. They are asked to permit the simple Schick test to be used, and in the event of that test showing susceptibility to allow the child to be made immune by the use of the toxin anti-toxin.

Ontario lost 654 people, mostly children, from diphtheria in 1920, 525 from the same cause in 1921 and 341 in 1922.

During the same years the diphtheria deaths in Peterborough numbered 2, 7 and 9, while the cases totalled 25, 166 and 72.

The general adoption of an immunization scheme would have prevented the vast majority of these cases.

The parents of the city are asked to consider whether or not it would be worth while to place the children of Peterboro in a position of safety against the scourge of diphtheria.

WHERE GERMANY STANDS.

The manner in which the German Empire was built up throws light on the methods being employed to tear it down. Germany, as this generation has known it, is not an old empire; compared to Britain, or even United States, it is a mere infant in years, says the London Advertiser.

The German Empire, as it stood in 1914, was composed of 26 states and divisions. Four of these were kingdoms, Prussia, Bavaria, Saxony and Wurtemberg. There were six grand duchies, five duchies, seven principalities and three free towns. At the break of the war the empire also included the territory wrested from France, Alsace-Lorraine. The whole fabric was solidified by treaties between the North German Federation and the South German States. The completed article was a tribute to the organizing and directing genius of Chancellor Bismarck.

The will and the domination of Prussia became the will and domination of Germany, because Prussia had the number and the might. Out of 58 members in the Bundesrat, one part of the federal council, Prussia had 17, Bavaria 6, Saxony 4, Wurttemberg 4, and the remainder so scattered that their power was not centralized to the point of effective action. In the Reichstag, Prussia had 236 members, Bavaria 48, Saxony 23, and Wurttemberg 14.

United Germany was schooled into the mind of every German child; the rich Ruhr valley supplied the treasure that made a united Germany go out and capture many of the markets of the world. It was a great combination, welded together by a master mind, held together by a vision of world importance. It was a dual-purpose machine, military and commercial.

Critics of France say she sees in the present situation the psychological moment to strike for the undoing of the work of Bismarck. The war machine, the trappings and the glory of conquering invasion have gone; the cohesive force of a wonderful military production has departed. The rich Ruhr, on which industrial Germany built her mercantile conquests, is in the hands of invaders. Thus are the two horns of the German people cut off.

Nor is that all. Germany's enemies are not all on the outside. She has had her exploiters who have used the hour of national torture to build great fortunes for themselves. Hugo Stinnes and his colleagues have built an industrial autocracy that disregards the well-being and the comfort of those who made their huge wealth possible. Some of the cruelest blows to Germany have been aimed and delivered from within.

The people of Germany today are helpless to strike out against these men. They are poor; they are pauperized by a pay envelope that transcends anything the genius of comic opera ever devised; they cannot give voice to their feelings, nor can they forget the wrongs that their own leaders have weighted about their necks.

OUR TREATY-MAKING INDEPENDENCE.

The astonishing legend that there is a party in England which is always striving to drive the Overseas Dominions back into the status of Crown Colonies has received another jolt from the urbane readiness of the British Government to accept and solidify the attitude of our Canadian Government toward the signature of treaties If we want to negotiate and sign our own treaties, no one in London seems to object. The official position is that the British authorities will not only consent to this departure, but will heartily assist it in any way possible.

If there was any hesitation in London at the time of the Lapointe proposal touching the Halibut Treaty, we did not hear of it. The British are traditionally conservative and they may have enquired into the possible consequences of so novel a procedure; but the governing fact in the affair was that they cheerfully and fully consented. They obviously entertained no plans which such a step would disturb.

Of course, we had an unfortunate experience with the Halibut Treaty. The Americans were not quite so ready for the innovation as were the conservative British. They were suspicious of a treaty which had only the Canadian signature when they were accustomed to seeing the British as well. So they enquired and found that this treaty would only bind Canadians, whereas they had thought it would bind all British subjects. The consequence was that the American Senate held it up. So we have no halibut treaty now, and no "closed season" at all for halibut.

But no fair-minded man will hold this as an objection to the principle that Canada should be able to sign her own treaties. Such obstacles will be smoothed out in the working.

* * * *

The only question for us is whether we want to negotiate and sign our own treaties. Some of us are very sure that we do. The present Government appears to imagine that it has won a great victory by getting the consent of the British Government to this change.

But the proof of the pudding will be in the eating. It is wholly a question of the method by which Canada can legitimately hope to get the most valuable treaties. Will foreign nations give more to us alone than to us, backed by the British Empire? We have already seen one minor illustration of the value which a foreign nation, even our next-door neighbor, puts on the British signature. We may see other examples, especially if it becomes our duty to deal with more distant Powers, such as Japan or Russia.

As for Great Britain, she has nothing to lose by giving us our head. If we want to do business under our own name, and without any reference to the old and widely known firm of "The British Empire," that is a matter of entire indifference to the British people. We are not proposing to go out of the Empire. In the day of need, we will be beside our fellow Dominions and the Mother Country just as promptly and just as effectively as if our treaties were still signed by the handiest British Ambassador. They stand to lose nothing "over home." So they wisely say nothing.

But is it not conceivable that the day and occasion may come when we will lose a good deal because only Canadian delegates appear to write treaties? Canada after all is only a nation of eight millions, little known in the Chancelleries of the world and with never a cruiser to "show our flag" in foreign ports. We are a big people in London because London loves us; but we are nothing like so big in Paris or Rome or Moscow or Tokio, or even Washington.—Montreal Star.

WISE AND OTHERWISE

Well, a St. Louis woman did keep cool during a robbery, because she was locked in the ice box.

Here's the news from Denver. Plumber shot two people. Try to imagine a plumber moving so fast.

A prize fighter was barred for roughness in St. Paul, Minn., and should have his wrist slapped.

Man in St. Cloud, Minn., finds he has two wives. Well, even that is better than double pneumonia.

News from Paris. Big balloon stolen. Bet the thieves think it is a rich American tourist.

Health officials want to stop shaking hands in Kansas, but Kansans are shaking their heads.

Doctors removed a needle from a Minnesota woman. Been there 17 years, like a needle in a haystack.

Back from America the Prince of Wales will go to Africa. That boy must ride on passes.

Europeans act like people without a country, America being the country they are without.

News from Washington. A squirrel put out the capitol lights, but the politicians escaped.

While Chicago cops are hunting a man named Appel, an Appel every day keeps the cops away.

Scientists think they have found white Indians in Panama. We think the Indians were just scared.

Hunters climbing fences with loaded guns are hunting accidents.

It really did rain frogs in Charleyville, France, so now it may even rain charlie horses.

The race horse My Own will race the horse My Dear, my goodness!

A phone girl in Convent, N. J., has been on the job 45 years, which is plenty of wrong numbers.

In Rome, a man who stole a kiss was given castor oil, which is nothing to smack his lips over.

American jokes are being used on the London stage and our army is too small for another war.

Thousands, probably in hopes of seeing a player piano burn, rushed to a St. Louis warehouse fire.

A Chicago doctor makes roosters lay eggs. We claim that's carrying women's rights too far.

While a St. Louis bootlegger had a bottle in each sock there are other reasons for that awful taste.

Sleep is a great thing. Greatest on earth. Keeps some people from arguing 24 hours a day.

No matter how catty a woman gets she may be afraid of a rat.

There is no such thing as a bath tub shortage in winter.

The price of hogs has dropped, but pork comes from packers.

Looks as if the backbone of summer is about broken.

"POTATO KING" STORES ALL UNTIL THE PRICE GOES UP

OWOSSO, Mich., Nov. 5.—John Carruthers, biggest potato grower in Shiawassee County, has just stored 4,400 bushels in pits and declares they will stay there until the price rises. He says buyers are offering only 35 cents a bushel now and that it cost him 75 cents a bushel to produce them.

What were you paying, Madam, for

Shoulder Roast Veal

The Department of Labor at Ottawa says these were the average prices for September

SHOULDER ROAST OF VEAL
Per lb. 15¢ 20¢

Halifax	16.4
Charlottet'n	11.8
St. John	15.4
Quebec	16.8
Montreal	10.5
Sherbrooke	15.5
Ottawa	17.3
Brockville	20.0
Kingston	14.1
Belleville	21.2
Peterboro'	21.2
Toronto	20.5
St Catharines	22.0
Hamilton	25.1
Brantford	20.3
Galt	24.3
Guelph	20.9
Kitchener	23.1
Woodstock	18.3
Stratford	19.3
London	20.6
St. Thomas	16.2
Chatham	24.2
Windsor	22.4
Sarnia	22.0
Cobalt	19.0
Ft William	17.7
Winnipeg	14.2
Regina	15.6
Moose Jaw	19.4
Saskatoon	14.7
Prince Albert	15.0
Edmonton	12.8
Calgary	13.3
Lethbridge	12.1
Vancouver	23.7
Victoria	22.1

How do prices in your locality compare with other cities? Are you paying more or less than average? These prices are for average good quality "delivered" goods. Watch for the changes in this chart next month.

To-morrow:—Finnan Haddie.

For Weakness TAKE Vin St-Michel (St Michael's Wine)

CATTLE, GRAIN AND PRODUCE

Peterboro--Toronto--Montreal--Winnipeg

MONTREAL PRODUCE.

MONTREAL, November 5 (Canadian Press). — The trade in cash grain in the local market on Saturday was reported quiet. There was no change in the condition of the local flour market. A good steady trade continues to be done in all lines of millfeed, and the market for rolled oats continues fairly active.

There is a good trade passing in eggs. Total receipts from 1st May to date have been 42,891 cases in excess of the same period one year ago.

An improved demand was shown in butter. Total receipts from 1st May to date have been 149,886 packages less than the corresponding period a year ago.

A little more activity was reported in cheese. Total receipts from 1st May to date have been 117,526 boxes in excess of the same period for 1922.

Egg prices on Saturday were: Storage extras 40, storage firsts 35, seconds 30.

Butter — No. 1 pasteurised creamery 37 1-4, No. 1 creamery 36 3-4; No. 2 creamery 35 3-4.

STERLING RATES.

MONTREAL, November 5 (Canadian Press). — Sterling exchange rates were quoted here on Saturday:

Demand.... .... 4.5313
Cables 4.5338

WINNIPEG CATTLE

WINNIPEG, November 5 (Canadian Press). — Receipts on Saturday, 1,730 cattle and calves, 190 hogs, and 360 sheep and lambs.

Trading was quiet on the cattle market on Saturday morning, but the few sales reported were completed at steady prices. The bulk of available offerings was carried over for to-day's trade.

The hog market was unchanged at $8.00 for thick smooths and $8.80 for select bacons.

Good lambs sold from $10.50 to $11,00, and sheep around $7.00.

CHICAGO GRAIN.

CHICAGO, November 5 (Canadian Press). — Helped by strength in the cotton market and in stocks, and by assumed likelihood that the Federal Government soon would take steps likely to lift grain values, the price of wheat showed an upward trend on Saturday.

The close was firm, 1-4c to 7-8c net higher, December $1.07 5-8 to 3-4 to $1.07 3-4 to 7-8, and May $1.12 1-4 to $1.12 1-4 to 3-8.

Corn finished 3-8c to 1 1-4c up; oats at 1-8c to 1-4c to 1-4c to 3-8c gain; and provisions varying from 10c decline to a like advance.

Purchasing for Eastern account started wheat upward at the opening, and although at times reactions were witnessed, the bulls had an advantage all day. Aside from impetus gained through the action of cotton and stocks, the bulls had an advantage all day. Aside from thm cotton and stocks, the buying of wheat was accelerated as a result of messages indicating that President Coolidge and his advisers were considering comprehensive reports touching the agricultural situation and the wheat trade, and also was giving further attention to plans for furnishing wheat or flour to Germany.

Bears in the wheat market made much of assertions that farmers had disposed of a large part fo this year's wheat crop, and that any plan which the Government might adopt for the enhancement of values would benefit the growers less than was implied in current talk. Sellers, however, were apparently disposed to take risks only after substantial upturns in price. On the other hand, millers' advocacy of 15 cents increase of the United States import duty on wheat attracted due notice, as did 9,000,000 bushels cut in estimates of the Australian crops.

Wet weather threatening delay to husking and to the movement of corn had a bullish effect on corn and oats. No big accumulation of corn here in the next few weeks is looked for.

Provisions, like hogs, were without significant change.

NEW YORK LADY OWNS THEATRE

Mrs. Henry E. Harris Is the Only Woman in New York Who Owns Her Own Theatre.

By HORTENSE SAUNDERS

NEW YORK, Nov. 5.—It's cheaper to hire than to fire—

This is the opinion of Mrs. Henry B. Harris, the only woman in New York who owns her own theater and directs and produces her own plays after she has selected them and the casts.

"Experience is the best teacher," she admits, "but her course is also the most expensive. The maid you teach to work your way, then fire when your temperament clashes with hers, has cost you more than money.

"And the clerk you have trained to care for your accounts, or the man who lights your stage, reads your plays or relieves you of any of the responsibility upon which your success depends, is more of a loss to you than his salary when you get rid of him.

"Whether you run a house or a theater or a restaurant, your problems are the same. And in your ability to deal with people, to select wisely those who serve you, and compensate them not only with money but with consideration, lies your ultimate success in whatever you undertake, because your success always depends upon other people as much as on yourself."

This policy of dealing with others may be the reason why during the 12 years she has been with the theater, she has kept the same staff of workers practically intact—save for a few marriages that removed pretty stenographers and domestically inclined cashiers from the ranks.

When her husband, Henry B. Harris, the producer, went down on the Titanic, she was a bride of 17, but she determined to carry on her husband's work. She had helped him read plays, attended rehearsals and had a genuine love for the stage. But of the practical, hard-headed business side she knew nothing. So she carried her own ideas of co-operation and consideration into business and has made them pay. This year she is producing "The Crooked Square," which has all the earmarks of a popular success.

She believes the executive side of the stage has great possibilities for women.

"Women have a natural feeling for costuming, stage settings and unusual effects, and they have good literary taste and sound judgment," she concluded. "But they must learn to inspire others with their own enthusiasm and believe in themselves during the shaky weeks and in a failures beforet hey really belong to the show game."

YES, WE HAVE 'EM

The United States and Canada own 88 per cent. of the world's automobiles, and about the same proportion of the world's reckless drivers.—Cleveland Plan Dealer.

Square your shoulder to the world!
It's easy to give in—
Lift your chin a little higher!
You were made to win.
Grit your teeth, but smile, don't frown,
We all must bear our bit,
It's not the load that weighs us down,
It's the way we carry it!
—Tit-Bits.

A single banyan tree has been known to shelter 7,000 men at a time.

STUDY OF PSYCHOLOGY HAS NEARLY VANISHED

Advanced Psychologists Do Not Disown Freud Entirely

Psychoanalysis that recently attracted as much attention as Coueism did a little later, has nearly disappeared in discussion and study of psychology in this country.

Freud, the pioneer and leader in psychoanalysis, has issued a statement saying that psychoanalysis is misjudged because it disturbs human complacency.

As the result of the practical failure of the general ideas of psychoanalysis Freud says that science itself is "only a slightly mitigated form of universal ignorance."

Advanced psychologists do not disown Freud entirely. They admit that there is a germ of truth in his doctrine and especially admit that there are two phases of human nature existing in a individuals and that repression of instincts of either of these natures has an effect upon the individual in certain unaccountable nervous maladies.

But science has refused to accept psychoanalysis as the answer Freud claimed it was to nearly every mental trait of mankind.

MONTREAL SHIPPING.

MONTREAL, Nov. 3.—Arrivals: Halesius, New York; Gorm, Baltimore; Ariano, Queenstown; Marburn, Glasgow; Melita, Southampton; Maasburg, Vlaardingen.

Sailed: Theresa Horn, Genoa; Canadian Logger, St. John's, Nfld.; Lord Londonderry, Belfast; Ansona, Plymouth; Cornish Point, London; Afghanistan, Marseilles; L'Orient, Genoa; Melderskin, Norwegian ports.

"MILLBANK"

THE QUALITY CIGARETTE

B GS FOR UNITY TO BRING PEACE

London Pastor Tells St. Paul's Congregation the World Is Too Forgetful of God.

As St. Peter, in his epistle to the Romans, exhorted the early Christians, who had to renounce Christ or suffer death under Roman persecution, to put all their trust in God, to pray and to love on another, so also did he, Rev. P. G. Brierely Kay, rector of Christ Church, Marylebone, England, counsel the congregation of St. Paul's Episcopal Cathedral, at the Sunday morning services, which were broadcasted by The Detroit News, Station WWJ.

"After 13 years in New Zealand, I returned to England to find a new spirit abroad, a spirit of trying to be of service to the whole world," the Rev. Mr. Kay said. "I have long looked forward to my present six weeks' visit to America, not only to enjoy herf amous hospitality, but also to convey God's call to the English-speaking peoples to unite in behalf of a broken and distressed world.

"The world needs America's stimulus and her bigness of vision to cope with the problems before it. Only whole-hearted co-operation and a spirit of love, brotherhood and mutual service will make of the world one great family in peace and concord.

Forgetting God

"In St. Peter's day, Rome was literally and figuratively 'drunk with the blood of saints,' just as Mars is wallowing in the blood of humanity in our day. There is only one way out. No man can bring peace into the world. We have forgotten one thing, that the world is God's and He rules the affairs of men.

"We must co-operate with God and ask Him for peace. With St. Peter, I would advise you to cast all your anxiety upon God, for He cares for you. Peace comes from God alone. We must pray for it and merit it by showing our love for one another. One great means to this end is the union of English speaking peoples, among whom America ever will be the greatest and most powerful.

"I am convinced there is a spontaneous flow of human kindness and power to bring peace lying dormant in the United States, just as the power in your Niagara Falls, which now furnishes heat and light to many, lay dormant for so long."

Choristers Sing

Preceding the sermon, the Cathedral Choristers sang "Te Deum" in D Minor, by Buck and "JKipling's Recessional," by De Koven, assisted by Thomas C. Evans, tenor; Phillip A. Kelleher, bass, and John L. Dickinson. The congregation sang three hymns, "Ten Thousand Times Ten Thousand," "Guide Me, O Thou Great Jehovah," and "On Our Way Rejoicing."

At 5 p. m. Station WWJ broadcast a fine musical programme by The Detroit News Orchestra, Otto E. Krueger conducting. "Old Timers' Waltz," by Lake, was enthusiastically received by the invisible audience, which also enjoyed three movements from Langey's "Schumann Suite," "Bourree and Gigue," incidental music from "Much Ado About Nothing," by German, and a selection from "Blossom Time," by Schubert-Romberg.

Herman Goldstein Violinist displayed exceptional deftness with the bow in two movements from "Sonata, Opus 13," by Paderewski. Valbert P. Coffey, who played the accompaniment for Mr. Goldstein, was also at the piano in the concluding number of the Sunday afternoon programme. Boellman's "Symphonic Variations" offered by Frederick Broeder, 'cellist.

STOVE-PIPES WERE MADE OF PLATINUM IN RUSSIA

In 1802 William H. Woolaston, An English Chemist Discovered How to Work It.

Platinum, now a most expensive metal, was once so common in the Ural mountain region of Russia that pots and pans and even stove-pipes were made from it and it was found in the hovels of peasants.

In 1802 William H. Wollaston, an English chemist, discovered how to work it. The value of platinum increased and it soon disappeared as a kitchen utensil.

Wollaston separated two other rare elements from platinum. These are called rhodium and palladium.

Platinum soon became of great value in electrical appliances. In fact, it became so valuable that the price became prohibitive and it is now used chiefly for jewelry.

Wollaston, the discover of the merit of platinum, was perhaps the greatest natural scientist the world has known. The Wollaston medal in geology is the highest distinction that can be conferred on a geologist.

For Colds, Influenza and as a Preventive

Take

The First and Original Cold and Grip Tablet

The box bears this signature

E. W. Grove

Price 30c.

Made in Canada

RELIGIOUS LIBERALS PLAN A UNITED CHURCH

CHICAGO, Nov. 5(Associated Press) —To bring into "one Big Church" every religious Liberal of the United States and Canada, "so that men and women may live truly religious lives socially, industrially, professionally and politically under modern conditions instead of trying to live divided," is the programme of the Federation of Religious Liberals to be launched, according to announcement by Curtis W. Reese, chairman of the executive committee.

The Federation already is supported in its movement by the general conference of the Religious Society of Friends, the American Unitarian association, the central conference of American Rabbis and the Universal general conference. Invitation has been extended to additional liberal religious bodies "and to independent societies and those ministers, who, while ostensibly denominationalists, cannot subscribe wholeheartedly to fundamentalist doctrine," said the announcement.

"Instead of trying to live divided, at times violently, into intolerant groups governed by archaic and dead fundamentalist doctrines, the Federation plans to establish in a concrete sense 'the Big Church' to which inherently religious or 'average' men have claimed to 'belong' when not willing to be identified with orthodox denominations," Mr. Reese asserted. "While it is a challenge to the fundamentalaists combating the scientific in education and religion, more specifically the theory of evolution, we will not work in opposition to denominationalists but endeavor to supplement them.

"Our members will form a fellowship beyond lines of creed, sect and race, advancing a livable as well as a liberal religion which free men may espouse openly."

Members of the executive council include, among others, representatives of the following religious bodies: Unitarian, Universalist, Ethical, Quaker, Congregational and Hebrew.

EDITH KNEW HER WELL

Ethel—Miss Older says Mr. Gotrich proposed to her Wednesday night; but she didn't give her answer until Thursday.

Edith—If that's true, I'll wager he popped the question at 11:59 p.m. and was accepted at 12:01 a.m.—Tit-Bits.

Single crow is said to destroy 700,000 insects a year.

¶ Take time by the fore-lock and make your first resolution for 1924 to-day. This will give you six weeks' more time in the coming twelvemonth.

¶ One good resolution kept sealed and unbroken will go far towards making these months the most happy and prosperous you have ever known.

¶ Promise yourself that you will make it a daily habit to read the advertisements in your home newspaper.

¶ This habit will assure you and your family all the best food, the best clothing, the best amusements and the greatest comfort possible within your income.

¶ The best and most reliable merchants will serve you at the best prices because advertised goods must live up to their reputations every day of the year.

¶ Your health, your personal appearance and your pocket book will thank you every day your promise is kept in good faith.

READ THE ADVERTISEMENTS

The Best Of All Resolutions

Good and good for you
"Moir's Chocolates"
"Famous for their Coatings"

JUDGMENT FOR THE PLAINTIFF

Judge Huycke Hands Down Finding in Shaughnessy Versus Crowley Estate in Otonabee Township.

In the case of Shaughnessy vs Crowley Estate argued in the Surrogate Court, Peterborough, Judge E. C. S. Huycke has handed down the following finding, summarized into judgment for plaintiff for $1,159.04 with costs:
F. D. Kerr, K.C., for the plaintiff.
B. D. Hall, for the defendants.

* * *

The plaintiff is a nephew of the deceased James F. Crowley. The deceased owned a certain farm in the Township of Otonabee. Some negotiations were entered into in 1917 about the purchase of the farm and it was then offered to Shaughnessy for $8,200.00. He was unable to make a substantial payment, and it was arranged that in the meantime he should rent the farm at a fixed rental, which agreement was reduced into writing in a Lease, dated the 1st. day of October, 1917.

I find that a verbal agreement was entered into collaterally by which the plaintiff was to be allowed to purchase the farm for $8,200.00, and if he did not do so was to be paid for such buildings as he might erect, or that Crowley would provide for him and this liability in his will. There was no house on the farm, except an old shack or hovel, which had not been occupied for from seventeen to twenty years, and was next to useless. This was torn down and the material in it used so far as it would go in the erection of a house, which Shaughnessy put up on the farm in question. The house was erected and other work done on the farm. The arrangement for purchase was never carried out, nor did Crowley provide for Shaughnessy in his will. Shaughnessy now claims from the Estate the moneys that he has expended in the erection of this house, also in connection with some other work of alleged permanent value to the farm.

Knew of Building

Crowley knew from time to time of the erection of this house, he was on the farm several, or many times, during the course of erection, saw the improvements and approved of them. When it was all done he advised the plaintiff to insure the house in his own name, along with his furniture and stock; and this was actually done by Shaughnessy, he paying the premium therefor with the knowledge of Crowley. For the deceased to stand idly by suggesting and approving, and allowing the plaintiff to expend all this money would practically amount to fraud if his representatives were now allowed to defeat the plaintiff's claim for moneys expended in this way and for such purpose. Crowley made admissions on several occasions of an obligation to recoup Shaughnessy in some way for his expenditure. The most notable of such admissions was shown by the evidence of Mrs. Crowley, the widow of the deceased, a very intelligent and respectable old lady, who stated unequivocally that her husband told her that he was going to Mr. Hall the lawyer to make some writing to protect Shaughnessy; he said that Shaughnessy had paid all these expenses out of his own pocket and that he, Crowley, had no money now to pay him, but he made his wife promise that if anything happened to him that she must see that the plaintiff Shaughnessy was protected and safeguarded. She promised him that she would do so, but advised him to put it in some kind of written document with his lawyer so there would be no trouble. He also told her that he supposed there would be about $500.00 to pay. All this puts the liability beyond a peradventure.

Legal Defences

It was contended that the evidence of all these matters was inadmissible as being an addition or alteration to the contract contained in the lease. Several other legal defences arising out of the lease were also set up. I must find, however, against these contentions. The agreement about the sale, the erection of the house, the repayment of expenses by will, or otherwise, was not referred to at all in the lease and was a separate and collateral agreement. The arrangement provided in the lease being merely a temporary proceeding and interim situation which might be terminated by the parties in accordance with their other agreement.

Such being the case I find the defendant estate responsible for the disbursements in connection with the house.

Claim was also made for some fences and ditches, as to which there is little or no evidence, except that of the plaintiff himself. This evidence is not sufficient to justify me in allowing this claim. It stands on altogether a different basis from the question of the house. The same thing applies to the cutting and drawing of some wood, and the drawing of the load of earth for Crowley. It is quite probable that these services were rendered, but there is not sufficient corroboration of the plaintiff's own evidence as to them. So that these four items must be disallowed.

Claims For Material

I, however, allow the claims denoted in the Record as having been paid to Rehill, The McDonald Lumber Company, R. C. Heard, James Rose, Walton Hall for cement chimney; Curtis Bros. for tile for drain, and paid Insurance on the house on the farm. The Hardware disbursements were estimated at $105.00 paid to the Kingan and Brown Hardware Companies. It should not have been difficult to procure the particulars of these, but they are questioned and not proved in detail. There is no doubt that some considerable amount of hardware must have been used in the construction of the house, and it was all paid for by the plaintiff, but how much is not shown. I allow $75.00 for that claim.

The seven last items in paragraph 6, I allow as they are. They do not seem unreasonable.

The total allowance there fore for paragraph 5 of the statement of claim is $747.54, and for paragraph 6 of the statement of claim is $411.50.

I make no allowance as to interest on either of these sums.

A Little Confusing

The plaintiff put a pump in a well on the farm in question. The evidence is a little confusing as to who was the purchaser Crowley or Shaughnessy. No one seems to have yet paid for it, and it is charged by the vendor to both of them. If Shaughnessy pays for the pump it should be his and he should have the right to remove it when he leaves the farm. If the Crowley Estate pay for it the executors have the right to retain possession of it. This is anticipatory, but mentioned only to avoid further trouble between the parties.

Judgment for plaintiff for $1,159.04 with costs.

Dated at Peterborough this 30th day of October, 1923.

E. C. S. HUYCKE,
Judge.

THE ARGUMENT OF CHURCH UNIONIST

Anti-Unionists Will Hold a Meeting on Tuesday Evening in Knox Presbyterian Church.

REGINA, Nov .5.— To answer the arguments of the church unionists here to-day the anti-unionists in the Presbyterian church will stage a big meeting in Knox Presbyterian church Tuesday evening when Rev. McConnel, Toronto, Dominion organizer of the Presbyterian Church Association and Rev. J. Short, clerk of the Presbyterian Synod of Alberta, will be the principal speakers.

DEATH SENTENCE REVOLT LEADERS

Courtmartial Has Sentenced to Hang Many Who Were Involved in Revolt.

SALONIKI, Greece, Nov. 5.—The court martial which has been trying officers involved in the recent revolt has sentenced Colonel Marinatos, Colonel Spanavangelis and Captain Marketos to death and several other officers to terms of imprisonment. Many of the accused were acquitted.

BELGIUM WANTS

(Continued from page 3.)

convinced that the United States alone can drag Europe out of the financial and economic disorder in which it is plunged, and deems that no opportunity must be overlooked to interest the United States in our fate; consequently it is resolved to do everything possible to achieve this"

Then the paper adds, with a touch of melancholy: "Now that London and Brussels are supporting the United States viewpoint, it is evident that we must first convince the United States we are right."

DON'T FUSS WITH MUSTARD PLASTERS!

Musterole Works Without the Blister—Easier, Quicker

There's no sense in mixing a mess of mustard, flour and water when you can easily relieve pain, soreness or stiffness with a little clean, white Musterole.

Musterole is made of pure oil of mustard and other helpful ingredients, combined in the form of the present white ointment. It takes the place of mustard plasters, and will not blister.

Musterole usually gives prompt relief from sore throat, bronchitis, tonsilitis, croup, stiff neck, asthma, neuralgia, headache, congestion, pleurisy, rheumatism, lumbago, pains and aches of the back or joints, sprains, sore muscles, bruises, chilblains, frosted feet, colds of the chest (it may prevent pneumonia).

40c and 75c, at all druggists.

The Musterole Co. of Canada, Ltd., Montreal.

MUSTEROLE
WILL NOT BLISTER

Better than a mustard plaster

LARGE SHIPMENT OF GRAIN FROM WEST SATURDAY

Sixteen Boats Left Fort William With 1,997,000 Bushels Mostly for Bay Ports and Montreal.

FORT WILLIAM, Ont., Nov. 5——Sixteen boats cleared from the port Saturday with 1,997,000 bushels of grain, of which only one small cargo went to Buffalo, most of the balance being consigned to bay ports and Montreal.

Rates asked for tonnage are considerably lower than they were, charters being made at from 3 to 3 1-2 for bay ports and at 3 1-2 to 4 for Buffalo, for the first two weeks of November, while charters for the latter half of the Montreal run at about five cents. Five and a half cents is now quoted for Buffalo, including winter storage. Compared with the rates secured by vessel companies last year those above quoted are about one half the rates just prior to the close of navigation, in 1922, to bay ports running from 9 1-2 to 11 per bushel.

IN MILLBROOK AND DISTRICT

Delegates Return From Convention Held in Belleville.

MILLBROOK, November 5. — Misses Margaret Luxon and Estelle Hetherington returned on Saturday from attending the fifteenth biennial convention of the Bay of Quinte Conference Yonug People's League, which was held in Bridge Street Methodist Church, Belleville, last week. Over two hundred delegates were in attendance, and the speakers included Rev. R. A. Whattam of Colborne, president of the conference, Rev. H. B. Kenny of Belleville, Rev. Frank Langford, general secretary of Sunday Schools and Young People's Societies, Rev. J. W. Baird of Port Hope, Rev. Roy Rickard of Northport, Prof. S. T. Maine of Albert College, Rev. E. Mallott, pastor of the convention church, Rev. T. Albert Moore, D.D., of Toronto and others. Rev. R. T. Richards of Cavanville was acting president of the Conference League during the past year. The keynote of the convention was "Evangelism," and was emphasised throughout in songs, Bible study, and addresses. Rev. J. E .Beckel, formerly of Bethany, had charge of the "worship period" on Thursday afternoon.

Allen Pitt eldest son of Mr. J. Pitt, Millbrook, has the honour of being the first recipient of the Dr. Norman Allen Scholarship, which was presented to the Continuation School here, for the boy having the best all-round record, by Mrs. Allen in memory of her late husband, who in his boyhood days was a pupil at the Millbrook Public School. The scholarship will be formally presented at the official opening of the school, which will probably take place some time this month.

Mrs. Allen has generously increased the original sum of $500 to $1,000, so that the winner receives $50.00 toward educational expenses, an amount which will prove of material assistance in defraying the cost of books, tuition, etc., for one year.

The scholarship is competed for annually and should be an incentive to each boy in the Continuation School to make a determined effort to achieve the distinction of having it conferred upon him.

Miss N. Finnimore was a visitor to Peterborough on Thursday.

Mrs. C. Garside and Miss M. Needham motored to Peterborough on Friday.

The regular meeting of the Woman's Missionary Society of the Methodist Church will be held at the home of Mrs. J. Hatherly Main Street, on Wednesday. Group A, under the leadership of Mrs. B. R. Raper, will have charge of the programme.

Rev. R. G. Carruthers, B.A., of Blackstock, will preach anniversary sermons in the Cavanville Methodist Church on Sunday, 11th November, both morning and evening. The annual fowl supper will be served on Monday, beginning at 5 p.m. until 8 p.m., after which a good programme will be given by local and other talent.

The series of motion pictures, under the auspices of the Ministerial Association, which will be given in the Town Hall during the winter months, and which are from films specially made and selected for church use, will begin on Wednesday evening, 7th November. "The Stream of Life' 'is the title of the one to be first presented. Any surplus funds, after all expenses have been met, will be used for benevolent purposes in the interests of the community. The object is educative, and not in iny any sense a money-making venture.

Appetite Keen and Bowels Relieved

You can relish your meals without fear of upsetting your liver or stomach if you will put your faith in Carter's Little Liver Pills. Foul accumulations that poison the blood are expelled from the bowels and headache, dizziness and sallow skin are relieved. Small Pill—Small Dose—Small Price

CARTER'S LITTLE LIVER PILLS

FIVE MEN RELIEVE BUTCHER OF $210

A Toronto Business Man Held Up by Gunmen—Cash Drawer Rifled.

TORONTO, Nov 5.—Wm. H. Tindall, butcher, Wallace avenue, was robbed of $210 in cash Saturday evening by five men who entered the store. One of the men kept Tindall covered with a revolver while others went through the cash drawer scooping out the contents.

Shortly after midnight squads of police paid unexpected visits to houses on Shuter and Jarvis streets and succeeded in arresting five men said by Tindall to have committed the robbery. The men under arrest on charges of robbery are Gordon Henry, James Le Roy, Harry Westwood and Merril Ferris.

VAIN EFFORTS TO SAVE SICK SEAMAN

Died of Pneumonia After Having Been Transhipped In Heavy Sea.

Quebec Nov. 5.—In answer to an urgent wireless from the United States freighter Eastern Guide, Captain Clews of the C.P.O.S. Liner, Marburn, changed her course when a day out from Glasgow on her way to this port and took from the freight the coxswain Adolphe Peterson, who was suffering from double pneumonia. There was no surgeon or means of treatment aboard the Eastern Guide.

Peterson was transhipped in a heavy sea with great difficulty and was given every attention in the hospital of the Marburn. He died the same day and was buried next morning at sea.

PREFERENCE STILL THE BIG QUESTION

Declining to Comment, Canadian Delegates are Giving It Close Study.

LONDON, Nov. 5.— (Special Cable to the Canadian Press by George Hambleton, Staff Correspondent.)—Back from the naval review off Spithead, where the heavy seas dealt with many of the party so disastrously, the overseas delegates are preparing for the final week of the imperial conference.

To-day, following the funeral of Bonar Law, the dominion premiers will meet in private conference to decide on the agenda for the week, to elminate matters that can be left over and to include the most urgent subjects.

Preference still looms up as the big issue before the conference as it has become in the domestic field of British politics. While declining to express any opinion of the Baldwin policy as enunciated at Manchester the Canadian delegates are giving it close study. Evidently, however, there is considerable doubt felt if the policy, in specially ruling out a preferential tariff on wheat, would be of any great value to Canada. The Baldwin programme, it is observed, would have protection of home industries as its basic idea which means that Canadian manufactured products, even while enjoying a preferential rate, would have new customs duties to meet in the British markets. Flour is cited as a case in point. Th Baldwin programme excludes wheat and meat from the scope of the proposed protective tariff, yet makes no specific reference of food products. There is general expectation however, that flour would come under the protective schedules. During the war the capacity of the British milling industry expanded, but it is now producing ony about fifty per cent of what it could produce.

FOUR LOST LIVES IN TENEMENT FIRE

Twelve Edmonton Families Fled From Flames In Night Clothes.

EDMONTON, Nov. 5.— (Canadian Press.)— Four children were burned to death in a fire which broke out in the west end of this city yesterday morning, and levelled to the ground Mount Ross, a 3-storey apartment house, as well as consuming all the effects of twelve families that rushed from the burning building in their night clothes.

The dead are: Edith Campbell, 15; Alice Campbell, 12, both daughters of Charles Campbell, janitor; and Arthur Ross, 12, and Neil Ross, 10, these two boys being guests of their uncle.

THREE FATALITIES OVER WEEK-END

TORONTO, Nov. 5—(Canadian Press).—Mrs. Mary Jane Cowan, aged 50 was found dead in her home at noon Sunday. Mrs. Cowan had been ill for some time. She was taken suddenly worse yesterday.

John Kondramt, Russian, was found dead in bed at his home Sunday afternoon by his wife who entered the room to arouse him. Chief Coroner G. W. Graham is of the opinion death was from alcoholic poisoning.

Falling from a window a distance of twenty-five feet to the sidewalk in front of Florence Hotel, Saturday afternoon J. Patrick, aged 50, hotel porter, was fatally injured. Patrick was leaning over cleaning outside of the window when he lost his balance and plunged forward.

WILLING TO RUN FURROW THROUGH

Now U.S. Has Put Hands To Plow in European Affairs.

NAVARIN FARM, Champagne, France Nov. 5,—(Canadian Press).—"We have put our hands to the plow and we are willing to run the furrow through," said Myron T. Herrick, United States Ambassador in discussing United States participation in European affairs during his speech yesterday at the dedication of the momument to United States and French War dead who fell in the Champagne district. "Whether we like it or not," Mr. Herrick added "our lot now is cast in with other nations to a very considerable extent.

"The situation in Europe at this minute concerns America as profoundly though far less tragically than did affairs of 1914 to 1917," the Ambassador declared. "Our continued well-being depends largely up on settlement of Europe's affairs and calls for exercise of the same common sense and business judgment as actuated America in entering war.

"If we were to stand aloof from what we call this European mess when it is apparent a balance cannot be redressed without our help," the Ambassador said, "then why did we come into the war in 1917? Were we mistaken then? Were government and people wrong in their almost unimous decision to act. I answer no. No such disgraceful verdict upon this case will ever be rendered by American people."

ELLA THROOP DEAD AT HOME, RICE LAKE

The death occurred last evening, at her residence, Tower Farm, Rice Lake, of Ella Throop, wife of John Nurse, in her 53rd year. The deceased, who had been ill for some time, was the eldest daughter of the late John Throop, of Peterborough. Although a woman of quiet, unassuming character, the late Mrs. Nurse was well known to a number of the older residents of the city, through her long association with Tower Farm, which is a summer resort of the quiet type, whose guests, few in number, came yearly from Toronto, Peterborough and Port Hope and other places to take advantage of the homely atmosphere of the pretty place, where hikes and boating and bathing are the chief attractions, along with the excellent cooking provided by Mrs. Nurse. Tower Farm took its name from the tower which is now only a memory, built long ago by an eccentric Englishman who made it his residence, of which only the foundation now remains and the underground passage leading to the entrance. It was said of Tower Farm summer resort that no accidents had ever occurred there to mar the quiet enjoyment of summer guests.

The late Mrs. Nurse is survived by her husband, three sisters, Mrs. James Gray of Otonabee, Mrs. James A. Reid, of Banff, Alta., Mrs. S. Taylor of Peterborough, and one brother, Burton C. Throop. A sister, Mina, predeceased her in 1918.

The funeral will take place on Tuesday, at 1.30 p.m. to the Little Lake cemetery.

CAMPBELLFORD AND DISTRICT

St. Andrew's Ladies' Aid Bazaar a Gratifying Success in Every Way—Personal Paragraphs.

CAMPBELLFORD, Nov. 5.—The bazaar held on Saturday under the auspices of St. Andrew's Ladies' Aid was a decided success. There was an abundance of fancy work, plain sewing, home made candy, bread and cakes of all kinds. Tea was served in the tea room and everybody was as busy as a bee. The proceeds amounted to $320 and this amount will wipe off the debt incurred by installing the water system into the church.

The ladies extend their hearty thanks to all who in any way helped to make the bazaar a success.

Personals.

Mrs. S. Buckton and Mrs. Roy Hardy and Master Russell, are the guests of Mrs. Harold Carr of Frankford.

Miss Cora Barnum has accepted a position as clerk in the store of J. A. Anderson and son.

Miss Mae Lesky of the Bell Telephone staff, left this morning for her home in Orillia. Before her departure her fellow employees presented her with a handsome onyx ring.

Mr. George .Benor of Peterboro, was in town on Friday.

Mr. Irvine Frederick is visiting in Toronto.

Misses Gillesple and Ferris of Norwood spent the week end at their homes here.

Miss Helen Cairns, teacher at Warkworth, spent the week end with her mother here.

Miss Josephine Longmore spent the week end with Dr. and Mrs. Longmore.

Mrs. Hatfield of Stirlin , who is taking up residence on Grand Road, arrived in town Saturday and is the guest of Mr. and Mrs. Earl Williams.

BACKACHES

can be quickly relieved with Sloan's. Stroke it on gently. You don't have to rub it in. Tense muscles relax. The pain eases off—then stops. Get a bottle from your druggist today—35 cents. It will not stain.

Sloan's Liniment—kills pain!

COLORED HANDKERCHIEFS.

Your colored handkerchiefs will require a little extra attention in the laundry. Soak them in salt water before they are washed in the regular fashion. This will set the colors and prevent fading or running.

"His Master's Voice"
Victrola
"Theatre of the Home"

Instrument Illustrated
Victrola No. 100
$200.00

"I'm so glad it's a real Victrola"

"I am so glad you gave me a real Victrola, for in my mind no other instrument can compare with it."

"I have always thought of the Victrola as something human—a chum, a living individuality."

"Why John, now our entertainment can match our mood! Caruso, McCormack, Galli-Curci, if we like—then if we feel 'dancy' just think of having Paul Whiteman's famous orchestra to play for us."

"Truly, it's going to be the "Theatre of our Home."

Use "His Master's Voice"-Victor Tungs-tone Styli needles. A package of 3 should play over 300 times. We recommend them.

Such pride of ownership, such joy of possession really comes only to those who possess "His Master's Voice" Victrola, for in conjunction with "His Master's Voice" Victor Records, it is the one instrument chosen by the world's greatest artists to interpret their genius.

It is an indispensable member of the household, an entertainer always in good humor, always ready for a clear voiced program of Romance, Song, Opera, or the spirit of Jazz.

If those in your home are to enjoy this wonderful entertainment; if they are to be able to say "I'm so glad its a real Victrola", then you must be careful to look under the lid of the instrument you contemplate buying and see that our famous trade mark "His Master's Voice" is there. In no other way can you be sure of getting a real Victrola.

Why "HIS MASTER'S VOICE" VICTROLA dominates!

There is an essential difference between Victrolas and other sound-reproducing instruments. Victrolas are built with a most complete knowledge of the art, and with a steady view of their prime function—that of reproducing the most glorious music of the world as interpreted by the greatest musicians of the world. No compromise is permitted. Victrolas do not embody freak construction in order to provide selling points.

Genuine "His Master's Voice" Victrolas from $37.50 to $615.00

Red Seal Records are now double-sided. Two selections for practically the price of one. (New catalogue listing all double-sided Red Seal Records now ready. Ask for free copy.

HIS MASTER'S VOICE, LIMITED

"His Master's Voice"—Victrola

Your Health

By DR. CLIFFORD C. ROBINSON

INDUSTRIAL HEALTH

Industrial health as carried out by the great steel mills of the country has resulted in great good to the community as a whole. Father, mother and the children are rapidly becoming educated in the means of prevention, which aid so much in lessening the expenses of the family by preventing sickness and disease. In fact, it is this concerted action that is rapidly causing the death rate to decrease in many of our great industrial centres.

Father gets his help and instruction at the plant. The company physician, aided by competent assistants and a well equipped hospital, is looking after his welfare at all times.

The children get their help, in the schools, by health talks of both the physician and the visiting nurse.

Mother can run over to the day nursery to receive any aid necessary for baby's comfort. At any and all times the company visiting nurse is at the family's disposal.

Service is rendered to all workers irrespective of whether he has been injured in the works or has some disease or ailment, real or imaginary. So long as he is on the job, the mill service is his for the asking. It would seem that the family has at least a fair chance to be free from sickness, under these conditions.

In addition to this, the workers are carefully protected by all applicants for work undergoing a thorough physical examination. This prevents any spread of disease or contagion.

The real prevention which this industrial health program has brought about is the lessening in the disease of the community as a whole. Men are willing to co-operate and give their support to something they understand by personal contact will conserve their working powder and aid their family. Industrial health is a success.

SISTER MARY'S KITCHEN

By SISTER MARY

Desserts are often the bane of a housekeeper's existence. The family wants pie and more pie, and so many puddings seem so elaborate and call for so many ingredients that the majority rules and the sweet course remains pie. These desserts are ideal for between seasons, are simple and may be new to you:

Banana Whip.

Four large ripe bananas, 2 tablespoons lemon juice, 2 tablespoons sugar, 1/8 teaspoon salt, ½ cup hickorynut meats, 1 tablespoon preserved cherry syrup, ½ cup whipping cream.

Lightly scrape the surface of the bananas with the dull side of a silver knife. This thin coating contains an acid that is hard to digest. Rub through a fine strainer. Add lemon juice, sugar, salt, nuts and cherry syrup. Mix well and chill. Serve, masked with whipped cream and garnished with preserved cherries drained from their syrup.

Cocoa Marshmallow Pudding.

One-fourth cup cocoa, 3 tablespoons cornstarch, ½ cup sugar, 2 cups milk, 4 tablespoons strong coffee, 1 dessertspoon butter, 1/8 teaspoon salt, 1 teaspoon vanilla, marshmallows.

Combine cornstarch, cocoa, sugar and salt with coffee heated to the boiling point. Stir into milk and cook over hot water for half an hour. Stir in butter and let cool. When cool, add vanilla. Turn into a glass baking dish to chill and become firm. When wanted to serve, cover with marshmallows cut in halves; put in a hot oven to brown the mallows.

Orange pudding is nourishing as well as sweet. Any dessert containing eggs and milk has a definite amount of food value that should be considered while planning the meal.

Orange Pudding.

Three sweet navel oranges, ½ cup sugar, 2 cups milk, 2 eggs, ½ cup shredded cocoanut (optional), 1 tablespoon cornstarch, 1/8 teaspoon salt, 3 more tablespoons sugar.

Peel oranges, removing all of the white skin. Cut in thin slices, removing centre pith. Scald milk in double boiler. Beat yolks of eggs well with sugar and salt. Add to hot milk, stirring constantly. Dissolve cornstarch in a little cold milk and stir into milk and egg mixture.

When custard thickens and coats the spoon pour over oranges and cocoanut arranged in layers in a mold. Shake mold to be sure that the custard is well mixed with the fruit. Let stand until very cold and firm. Beat whites of eggs until stiff and dry. Beat in remaining sugar and spread over pudding. Put in a very hot oven or under the gas broiler to brown. Serve cold.

California Jelly.

Two tablespoons granulated gelatine, ½ cup cold water, 1¼ cups boiling water, 1 cup sugar, ¼ cup lemon juice, 1½ cups loganberry juice, ½ cup seeded raisins, ½ cup chopped figs, ½ cup English walnuts.

Soak gelatine in cold water for 15 minutes. Add boiling water and stir until gelatine is dissolved. Add sugar, lemon juice and loganberry juice and stir until sugar is dissolved. Pour into a mold. Let stand until jelly begins to form, then stir in remaining ingredients. Let stand until chilled and firm.

This is served with or without whipped cream.

IRISH LABOR

(Continued from page 1.)

the Pepole" Campaign, the townspeople helped them with bands and banners and votes; in many notable cases town workers spilt their blood in the farmers' cause. Labour forgot its own troubles and worked with vigour for the employers on the land.

Farmers vs Townsfolk

Then came the Wyndham Act under which the land was really transferred to the people. In ending the agrarian war George Wyndham killed the demand for Home Rule among the farmers; at the same time he unwittingly sowed the seeds of a more devastating conflict. The town workers thereafter proceeded to deal with their own economic position and conditions of living. They called on the farmers for support as the price of past favours. There was no enthusiasm among the tillers of the soil; their response was confined to resolutions of sympathy. Anger seized the town workers and they sought revenge. An organization was ready to their hand. The machinery of the Sin Fein movement, started originally to develop and foster Irish industries and carry out Arthur Griffith's Hungarian pastoral ideal, was silently captured. The fiery cross ws went throughout the land. "Awake, arise, or be forever fallen," was the call to the farmers. Again, they did not respond, except to say "By your strikes and disputes you have devitalised your industries; you have made your bed and you must lie on it." The farmers wilted and all the world knows the terrible result. The townsmen swept the country; yet they did not succeed in achieving all they set out to accomplish.

Remarkably few of the land-owning community were among the active participants in the rising, and when the time came to demonstrate their real power the general body of farmers gave unmistable proof of their feeling. This is really what caused the Labour rout last month. What will develop on that rout one would not like to hazard at the moment. Wounds remain open a long time in Ireland, so that the end of the farmer vs Labour conflict is not yet.

The La bour party may be able to stand in Dublin, Cork, Limerick and Waterford, but they will never be able to make an impressive stand against the farmers. The most that thinking men will permit themselves to say today is that there is an instinctive antagonism against the Labour Party in Ireland and that in the nature of things it cannot have any future in that country—at least for many years to come.

(Copyright for Montreal Star News Bureau)

Tanol Calomel Much Better Than Ordinary Calomel

LEANS AND TONES UP THE WHOLE SYSTEM

Instead of rising in the morning feeling tired, dull, with headaches, bad taste in mouth, sick stomach or after eating a bloated, heavy feeling, indigestion, constipation, kidney trouble, etc., can instead both look and feel as fresh as a daisy by flushing the poisons that have accumulated in the stomach, kidneys and bowels by following a doctor's advice by taking one Tanol Calomel Tablet 15 minutes before meals or two at bedtime. This will flush the previous day's indigestive waste, sour bile and poisons from the system before more food is taken. Tanol Calomel Tablets are recommended because they have no bad after effect. No salts or seidlitz are necessary to remove them from the system, as they are self-eliminating. Get a few of these tablets from the druggist and you will feel 100 per cent. better. Sold by Weber, druggist, Charlotte street.

mws-tf

Amazing!

Inoculation against smallpox is nothing new. Why, it was common in 300 B.C., according to Dr. G. W. McCoy, director of the Hygienic Public Health Service. He is busy now pointing out many diseases that can be fought with vaccines and serums.

Up to within 15 years ago sugar beet was scarcely known in England.

STOP for DOMINION CBQ TABLETS

STOP A COLD IN A FEW HOURS

VOICE OF THE PEOPLE

Peterboro', Ont., Nov. 3, 1923.

Editor, Evening Examiner:

Dear Sir,—An editorial in your paper this evening relates to the International Fisherman's race which ended so unsatisfactorily. Captain Angus Walters proved himself to be a poor sport by refusing to abide by the committee's rules. Why draft rules if they are not to be abided by? And the crew of the Bluenose are entirely wrong when they say that the Americans are poor sports. Is it poor sportsmanship to refuse $3,000 and two trophies which the Americans could easily have taken by merely sailing over the racing course today? I guess not. Then, again, as to the sailing qualities of the two crafts. The Bluenose might be slightly superior, but that is all. In the second race, which neither boat could finish in the time limit, the Columbia clearly outclassed the Canadian entry. The rule violated states that "any buoy indicating shoal water shall be passed on the seaward side," and, so, just as baseball, basketball, hockey and other sports have their rules, so also have the International Fisherman's Association, and for the good of all sports the rules should be abided by. Yours in sport.

WILLIAM E. HALLY.

THE ADAMS CUP

197 Mark Street.

Editor, The Examiner:

Dear Sir:—May I be allowed to inquire publicly, through your paper, what cruel fate has befallen the Adams cup, presented by an interested Toronto citizen for competition in our horticultural activities. For more than a year this prize has been practically a myth, and the supposed holder of it has but The Examiner's report to assure his friends of his treasured trophy.

This cup was supposed to have its temporary abode in the Chamber of Commerce rooms, and whether it has become submerged in the Trent Waterways beneath the onrush of tourist traffic, from which a rescue may be effected, or whether some lesser or greater evil has befallen it is, I think, a public duty to find out, and also to see that it is handed over where it rightly belongs. Yours faithfully,

JOS. GRIERSON.

Nov. 5th, 1923.

PEN PICTURE OF WEST

Editor, The Examiner:

Dear Sir:—It is now nearly two months since I wrote (or at least attempted to write) a letter to your very valuable paper, and which I wish to thank you for space given to same. Also I wish to thank all those who wrote me so kind and cherey letters since coming out here.

One of the joys of friendship,
And a very true one to me,
Is the pleasure of remembering
Those friends I cannot see.

When I wrote you before I was at Oxbow, Sask., and while there I met several who came from Peterborough who seemed real glad to meet an old Ontario boy, and to talk of the days of yore; also of things that have happened in and around Peterborough.

The crops around Oxbow are only what I would call about half a harvest. I left Oxbow on Monday, Oct. 1st at 6:45 p.m., for MacLeod, and went to Estevan, where I stayed until next morning. I boarded the train again. The trip on the train, I can assure you, was fine, especially from Weyburn to Moose Jaw. The country looked all that could be desired to gladden and cheer the heart of man, and seemed to be inhabited by industrious people who not only planned their work, but worked their plan. The crops also gave promise of an abundant yield all along the line.

I finally arrived at MacLeod on the morning of Oct. 3rd at 5:15, and in the afternoon I found my way to the home of an old north Smith boy who had taken to make home complete, a lady of the above place, and, needless to say, I received a very hearty welcome. I also had the pleasure of visiting the home of one for whom I used to work in north Smith, a family for whom I had the deepest respect, as they were among the leading benefactors in every movement that tended to the betterment of society in the community where they lived.

There was only one thing that caused sadness to my visit, and that was to find that a number of the family had passed away, including the head of the home. I went to the cemetery in MacLeod and found the place where he was laid away. A lovely monument marks the place of his tomb, where all that is mortal rests. I also had the pleasure of visiting other families of north Smith, who, needless to say, I was glad to see.

The crops around here are real good, wheat is running from 3 to 50 bushels per acre, and oats from 40 to 80. I have been working on a threshing outfit. The gang consists of eight to 10 stood teams with drivers, a fireman, separator man and engineer. A better bunch of men would be hard to find. The outfit looked well moving along the road, which consisted of eight teams with cage racks and a tank team. Then came the engine drawing the separator, cook car and the bunk-house, and last, but not least, the cow tied behind.

The weather here at present is cold. Had a snow storm on Saturday last which will delay threshing for a few days. You will oblige very much by giving this space in your paper. I expect to start on my return trip on the fifth of November. I remain,

Yours sincerely,
STEPHEN HARRISON.

MacLeod, Oct. 29th, 1923.

IT HAS ADVANTAGES

Use Canadian National Railways to Detroit and Chicago. It is the great international double track route between Canadian points and Detroit also Chicago where connection is made for all Western States points and California. It is the route of "The International Limited," popularly known as the train of superior service. High-class, modern equipment including Compartment- Drawing Room Sleeping Cars and Observation-Library Sleeping Cars makes travelling a pleasure by "The National Way". Get full information and reservations from any Canadian National Railway Agent.

CONTESTS Y.W.C.A. WERE BIG SUCCESS

Twenty-Two Contestants Passed Out of Twenty-Four.

There was a good attendance of people at the Y.W.C.A. on Saturday afternoon and evening, for the Life Saving Examination tests conducted by Miss Olive Bettle of Toronto, when tests in elementary work, in junior proficiency, for bronze medallions and award of merit, with silver medal, were held. Out of a group of 24 contestants in the various classes, 22 successfully passed, a goodly number, which won for Miss C. Littlefield, the local swiming instructress, the praise of the examiner from Toronto.

The elementary test is for practical work of a rather difficult type. For the proficiency test, the contestants must swim 50 yards with breast stroke, and 25 yards with back stroke, showing also a knowledge of release and rescue work on water and land.

For the bronze medallion, the swim is 100 yards in length with breast stroke, and 50 yards with back stroke, an exhibition of four methods of release and rescue in the water, towing an object over 20 yards, a complete knowledge of the principles of resuscitation, release and rescue work, and the bringing up of an object over five pounds in weight from a depth of not less than five feet.

The award of merit with silver medal, which went to Mrs. F. D. Craig, was the feature of the evening. This is an extremely difficult test, requiring the swimmer to do nearly an hour and one-half's work in the water. Mrs. Craig chose the hardest tests in this section coming through them all with flying colors, and receiving high praise for proficiency from the examiner. Requirements include a swim of 500 yards, using various strokes, with ordinary wearing apparel on, also an exhibition of rescue work with clothes on. The competitor undresses in deep water, brings up an object and performs successfully several stunts. Those chosen by Mrs. Craig were among the most difficult, the pendulum, the porpoise, and revolving. Then a low dive and a high dive is given, the latter being taken by the contestant from the balcony of the swimming-pool.

Winners in the different sections were as follows: Elementary: Margaret McCulloch, Anna I. Edmondson, Irene Foster, Gwendolyn Lucas, Ena Young, Evelyn Armstrong.

Proficiency: Evelyn Armstrong, Margaret McCulloch, Mary Menzies, Anna Edmondson, Bertha Edmondson, Irene Foster, Gwendolyn Lucas, Ena Young, Ruth Sutton.

Bronze Medallions: Kathleen Cooney, Marguerite Mason, Frances Ackerman, Gertrude Comstock, Eva Outram.

Award of merit (silver medal:—Mrs. F. D. Craig.

In the afternoon, two small tots, Betty Manning and Margaret Dunlop (6 and 7 years old respectively) passed successfully and with great praise, a special test which entitles them to compete with older girls at next Friday's swimming xhibition, when further tests will be held.

POLITICAL FARMING MOVEMENT IS DEAD

Such is the Conviction of Premier Ferguson Expressed in Montreal.

MONTREAL, November 5. Canadian Press. — The political farming movement in Ontario is as dead as Julius Caesar. This is the conviction of Hon. Howard Ferguson, the Premier of the Province, who is in Montreal to-day.

Premier Ferguson discussed various problems that confronted the province. He complimented Quebec and said that Ontario fully appreciated its greatness, and is well mindful of the past, and the part it played in laying the foundation of Confederation.

In conection with prohibition, he said his province had it, and it was there to suit the majority of the people. As to racing, he said they still race, but expressed disbelief in further extending the sport.

"The general conditions in the province of Ontario," he said, "are very good. "There is no unemployment. Everything is goining in a satisfactory manner, and in spring, I think, there will be some rapid development in our northern land. There will be a great boom there.

"Unmistakably indications point to a big influx of capital and great activity is anticipated in our mining country. Our building trades are doing well, and this covers a wide field. A progressive building programe affects all classes of industry."

Pals

The kids and the pups came into their own in Cincinnati the other day. Hundreds of 'em took part in the boys' dog parade. And here we behold the winners of the first prize —seven-year-old Howard Harding and his dog Rags. Judges said they were typical of the American youngster and his canine pal.

OBSERVATORY RECORDED EARTHQUAKES SATURDAY

VICTORIA, B.C., Nov. 5.—(Canadian Press).—The seismograph at Gonzales Heights Observatory recorded a severe earthquake Saturday night, which continued for two and a half hours, approximately 5,900 miles westward, and probably near Formosa. The intensity was about one-half as great as the Japanese earthquake.

THE LURE OF WHITE MAGIC.

The above caption ha been given to that charming territory, "Algonquin Park in Winter," by those who have enjoyed its w nderful attractions. Bracing atmosphere and just the place to revel in the winter sports for which Canada is justly famous. The Highland Inn opens for the reception of guests December 15th. Write N. T. Clarke, Manager, Algonquin Park Station, Ont., for booklet, or consult with any Canadian National Railways agent.

Frenchman has made a strong lens consisting of a glass shell filled with a clear fluid.

DIVISIONAL COURT QUASH LIQUOR CASE

TORONTO, Nov. 5.—The Divisional Court quashes J. T. Smith's appeal for right to import liquor into Ontario.

Clean Head Lotion

To thoroughly remove nits and vermin from children's heads, use

Parke's SKIDOO

It is clean to use, not oily or sticky and its use cannot be detected.

BOND'S DRUG STORE

Cor. George and Hunter Streets

PREFERENCE UP BEFORE SESSION

Economic Conference will Deal With Issue in London Tomorrow.

LONDON, Nov. 5. — (Special cable to Canadian Press by George Hambleton, Staff Correspondent.)—The question of British preference is scheduled for discussion before the Economic Coference to-morrow. It will arise in two ofrms, namely, tariff preference to Empire products and preference in public contracts. Then it is anticipated British Government will formulate any new proposal it may have for consideration by representatives, of Dominions.

With a general election impending, however, it is not thought likely that Baldwin Government will be in a position now to go into any extensive details of the new scheme for imperial preference. That, it is thought, would be showing its hand too much in view of the campaign which has been opened already and the fact that British Parliament will meet a week from tomorrow.

Whole conference proceedings, in fact, it is quite evident, have become largely a side issue to British Ministers. Scene is shifting from British conference room to Hustings. British ministers are occupied rather in reparations for election battle and parliamenary session which promises to lack nothing in excitement than in breaking new ground at the Imperial conference.

Lack Cash For Brazil Monument

(By U. G. KEENER)

RIO DE JANEIRO (By Mail to United Press).—The friendship monument, purchased through popular subscription among North Americans and which was intended to be presented to the Brazilian people on the occasion of the first centenary of Brazilian political independence, September, 1922, is now resting in the warehouse of a United States firm here, and it will probably be several months before the actual work of erecting the monument commences.

During the visit of Secretary of State Hughes to Brazil last year the Secretary delivered an address dedicating the site on which the monument was to have been erected. This site was directly in front of the new United States Embassy, facing the entrance to Rio Harbor. This site dedicated so splendidly by Secretary Hughes, proved to be only a fictitious one, and it was some months after the speech of the Secretary that the municipality set aside a plot for the monument.

The new plot is about twenty feet under water in Rio bay at present, but the work of filling in that part of the bay is being carried out rapidly and the plot should be ready within a few weeks for commencement of work on the monument.

Too much water, however, is not the only drawback, for the commission entrusted with raising necessary funds for this token of friendship still lacks quite a few dollars toward the $10,000 necessary for construction of a base worthy of the shaft and figure, which cost something like $37,000.

RUSTLESS OIL.

Any iron or steel utensils that you store away should be wiped over with kerosene or sweet oil, using a liquid rather than a heavy grease. Salty grease, like kitchen fat, will produce rust.

WANT POSTPONEMENT THE DELORME TRIAL

MONTREAL, Nov. 5.—(Canadian Press).—Postponement of Delorme trial until January "for personal reasons' was requested by Alleyn Taschereau K.C. defence counsel when priest re-appeared today before acting Chief Justice Martin in court of King's Bench, but in face of Crowns demand that trial open November 19, Mr. Taschereau was given until 10 a.m. Wednesday to submit to R. L. Calder K.C. Crown Prosecutor, an affidavit presenting "cogent reasons" for the motion understood to be be based on lack of funds. Decision will then be made.

Accept This Test We Offer Free

Look

And note the prettier teeth you see everywhere today

Note how many teeth now glisten where dainty people gather. Mark what added beauty those whiter teeth convey.

Millions now clean teeth in a new way. They combat the film. Accept this test and learn how much that method means to you.

Film a dingy coat

You feel on teeth a viscous film. Much of it resists the tooth brush, clings and stays.

Soon that film discolors, then forms dingy coats which cloud the beauty of the teeth.

But film does more. It holds food substance which ferments and forms acid. It holds the acid in contact with the teeth to cause decay. Germs breed by millions in it. And they, with tartar, are the chief cause of pyorrhea.

Under old-way methods, very few escaped the film-caused troubles.

The modern way

Dental science has found two effective ways to fight that film, and has amply proved them. One acts to disintegrate the film at all stages of formation. One removes it without harmful scouring.

A new-type tooth paste was created to apply these methods daily. The name is Pepsodent. Now leading dentists the world over advise it, and careful people of some 50 nations use it.

'Twill surprise you

Pepsodent brings these whiter, cleaner, safer teeth in natural ways, without any harmful scouring.

It multiplies the alkalinity of the saliva, also its starch digestant. Those are Nature's agents for fighting acids and digesting starch deposits. Pepsodent gives them a manifold effect, while old ways reduced their power.

Protect the Enamel

Pepsodent disintegrates the film, then removes it with an agent far softer than enamel. Never use a film combatant which contains harsh grit.

Made in Canada

CANADA Pepsodent REG. U.S. PAT. OFF.

The New-Day Dentifrice

Now advised by leading dentists the world over

Send the coupon for a 10-Day Tube. Note how clean the teeth feel after using. Mark the absence of the viscous film. See how teeth become whiter as the cloudy coats disappear. You will then know a way to bring vast benefits to all people in your home. Cut out coupon now.

10-Day Tube Free 1289 Can.

THE PEPSODENT COMPANY, Dept. T, 191 George St., Toronto, Can.

Mail 10-Day Tube of Pepsodent to

Only one tube to a family

Wet Weather Is Coming
Get Your RAINCOAT

You may get one at

OAK HALL

$4.95 $10.75 $15.75

A Rainy Day will mean no discomfort, if you are protected by one of our Raincoats!

RAINCOAT SPECIAL

Broken sizes and a special purchase of Raincoats suitable for Auto or Raincoat. The fabrics are plain shades and neat mixtures. Thoroughly waterproof and windproof. Convertible collars, full skirt, double breasted, all round belt. A splendid garment for walking, driving, hunting, motoring, etc.

409-411 GEORGE ST. | OAK HALL | Phone 944 M. J. MAHER, Mgr.

FRYING EGGS.

To keep eggs from popping while they are frying add a teaspoon of flour to the grease in which they are cooking. This will improve the flavor.

You'll never go back to the old fashioned pencil or pen

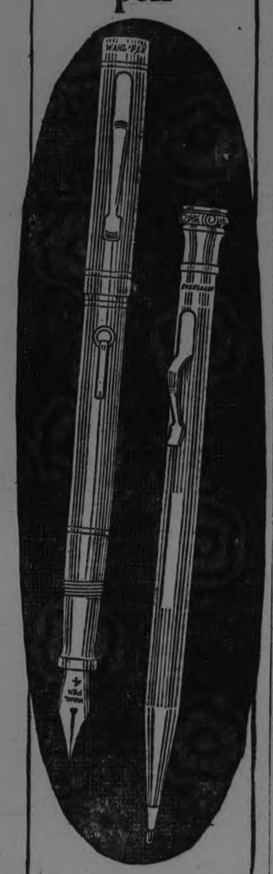

Eversharp for speed, for hard work, for permanent release from common pencil faults. Other pencils seem disappointing once you have used Eversharp. No other pencil can be like it—for Eversharp's features can't be copied.

Eversharp's perfect balance makes it a comfortable pencil to hold. And it is a pleasing pencil with which to write. The lead never wobbles—the exclusive rifled tip holds it firm. You always know the length of lead—the automatic index tells you. And you find extra leads and the handy eraser under the cap. Two Eversharps are useful when you have colored lead in one.

The all-metal Wahl Pen is outstanding among fountain pens. It is a remarkable improvement. It can neither crack nor split. The all-metal barrel holds more ink. Wahl Pen is beautiful, durable. It will last a lifetime.

Buy both, matched in gold or silver. Eversharp, $1 to $10; Wahl Pen, $4 to $10. Solid gold at higher prices. Look for the name on the pencil and the pen. See also the Wahl rubber pens. $2.75 up.

Made in Canada by
THE WAHL CO., LTD.,
Toronto

It's somebody's birthday today

EVERSHARP
matched by
WAHL PEN

IMPORTANT. A pencil is no better than its lead. Don't use poor lead in your Eversharp. Use Eversharp leads, which are the finest made—a fact proved by over 200,000,000 sold every year. They fit the pencil. Get them. Seven grades, from very soft to very hard. Ask for the new small-diameter colored leads, too! In the red top box. A complete refill—eraser and 12 leads.

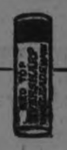

Tragedy Behind Smile

One wouldn't think she had a care in the world. Yet right now this winsome lass is facing trial on a manslaughter charge in Seattle. She is Winnifred Gibbons, 19-year-old divorcee, who, police declare, fired the shot that killed Harry Lacelle, an advertising man. She fired, the authorities say, into a crowd of men on a roadhouse porch when none answered her pleas for aid in repairing her car.

The Million Dollar Doll

By C. N. and A. M. Williamson

Authors of "The Lightning Conductor"

WHO'S WHO IN THE STORY:

Miles Sheridan has just learned that the girl with whom he has been taking a yacht trip, under the impression that she was

Juliet Divine, the Million Dollar Doll, a beautiful show-girl, is, in reality

Teresa Desmond (Terry), Juliet's innocent half-sister, whom the Doll sent to masquerade as herself. Miles is madly in love with Terry and is eager to divorce his wife.

Betty Sheridan, who is infatuated with

Paul di Salvano, a handsome Italian. Salvano has now deserted Betty for

Rose Callahan, a somewhat ordinary young heiress, travelling in Europe with her father. Betty, learning of Paul's desertion is not anxious to lose her husband also, and goes to Algiers where Miles yacht is lying.

Eustace Nazlo, a wealthy Greek, long in love with Terry, has almost succeeded in persuading the girl that her only course is to marry him.

Miles and Terry are enjoying a brief sojourn at Boussaada with Miles servant Mrs. Harkness as chaperone. Miles is preparing to rejoin his wife at Algiers.

Terry prepares to give up Miles for his own sake.

Mrs. Harkness, now aware of Terry's real identity is amazed to learn that Juliet Divine is her half-sister.

Terry, persuaded by Harky's eloquence, decides to wait for her Prince who is on his way to Algiers.

Betty, on board the yacht, heatedly insists on her maid's occupying Terry's room.

CHAPTER LXXXIII.

On the Terrace

As Madame desires," Estelle the maid meekly agreed, delighted with the fit of temper into which she had thrown her mistress. "I merely wished to show Madame that so much trouble was not needed for my sake."

It was noon when Betty, her maid and her luggage arrived on board "Silverwood." She was not consciously hungry, but she had a throbbing headache and felt rather inclined to faint, therefore luncheon was hastily ordered. She ate little when it was served, crumbling a roll, tasting some delicately favoured riz de veau, and drinking three glasses of champagne. The cold, sparkling wine soothed her nerves, as she had hoped, (there was only one thing better, but she'd had none of that—or almost none—for months) and sleepy after a restless night, she wrote a short note before going to lie down for an hour.

Estelle had been told to call her mistress at three, and was prompt.

"Madame looks much better!" the Frenchwoman remarked, when she had drawn back the curtains.

"Did I look badly before?" the question had a note of sharpness, for Betty wished to be at her best today.

"But no, Madame, only a little pale and tired. The rest has done Madame good."

At four o'clock Betty was dressed in a bewitching frock of knitted silk, of the same pale, primrose yellow as the tint at which she had kept her hair. She wore a Parisian evolution of a toque that matched in colour, with a deft touch of turquoise, like her eyes. Suede shoes and filmy silk stockings were primrose tinted, too; and when, half an hour later, a taxi deposited her at the door of the St. George, the dainty figure in yellow seemed to be illumined by the afternoon sun.

There had been no open scandal about Betty Sheridan's flirtation with Paul di Salvano or any of the men she had favoured; and she was sure that Miles' conduct must have made of her a sympathetic figure. She was horribly unhappy about Paolo, yet she had a thrill of something like pleasure as she sauntered out upon the terrace. She thought of herself as very beautiful, more beautiful than any of the women who sat at little tables looking up at her as she slowly passed. If Rose Callahan were there with Paolo, he could not help being struck by the contrast between them; the exquisite, perfectly dressed woman he had loved, and the common creature he sought for money.

Betty shrank not at all from the eyes that stared. There was no reason why she should object to being seen! She bowed to four or five people from New York whom she knew, smiling a sad, sweet smile, and hoping half-consciously that her blue eyes looked tragic. Her friends pushed their chairs back and got up to greet her. Several pressed her to join them for tea, but Betty gently refused. She was rather hoping that her husband might come, she said. She'd arrived only that morning, to surprise him, but he was away for part of the day, not having expected her so soon. He might return at any moment, and come to meet her, as she'd left word on the yacht where she meant to spend the afternoon.

"Poor girl, can it be she really doesn't know?" the women whispered to each other. "How awful for her when she finds out!"

And one or two murmured what an odd coincidence it was, Prince Paul di Salvano being in Algiers at such a time, because he'd been talked about a good deal with poor little Betty before the Callahan affair developed. Everyone felt faintly excited, wondering what would happen. They thought that they hoped nothing would happen but in their secret hearts they yearned for a thrill, as if they waited for the curtain to rise at the Grand Guignol.

Betty indicated to an admiring waiter a small table laid for two, and sat down to gaze sorrowfully, with raised eyebrows, out over the violet expanse of bay. She looked as if she were thinking, "Why is the world so fair and happy, when I am so sad?" But under that attractive expression she was wondering whether Salvano and the Callahans—or Paul and Rose alone—would presently appear.

On entering the hotel she had stopped for an instant to question the concierge. She had written a note which she wished to leave for Prince Paul di Salvano. Was he still stopping at the St. George? Yes. And Monsieur Callahan and Mademoiselle his daughter? Ah, that was good! She would give the letter to the concierge, but, perhaps, the Prince and his friends might be having tea on the terrace? In that case she would meet them.

Betty knew that if she did, there would be little, if any, chance for a private word with Paolo. Still she was nervously keen to see him. Her letter left with the hall-porter had been a threatening one. Salvano could sue her for blackmail on the strength of it if he cared to do so. But that would be the last course of action he would take. Even if he was married to Rose, she could ruin him with old Callahan, she thought. And if he were not yet married, he would have to come back to her. If he looked agitated at sight of her, all the better! The Callahans would notice, and she wanted them to notice.

She wondered if Paolo would take the letter from the concierge and glance it over before coming out on the terrace—if he dared to come out after that! He'd recognize the writing on the envelope, and hearing from the porter that it had been left by a lady, he would be frightened—traitor that he was! Betty imagined that, in self-defence, he would open it at once. Then, he would want to turn back and avoid seeing the woman whose love he had betrayed—or tried to betray—even if he loved her still in his heart.

He wouldn't however, dare take the risk of letting her meet Rose Callahan and the girl's father with him away. Altogether, Betty convinced herself that Fate would soon deliver Paolo into her hands. And she hoped that Eustace Nazlo would keep out of the way till the meeting was over, for good or ill. After that, the Shoe King might join her, and welcome!

"China tea, please, with orange flower-water instead of milk; and nothing to eat," she instructed the hovering waiter.

He hurried conscientiously away, and as her eyes idly followed the short black figure, she saw Rose Callahan come out on the terrace. Behind her strolled the old man; and behind him was Paul di Salvano.

(To be continued)

Piles

For Half a Century the Standard, Successful Treatment

Dr CHASE'S OINTMENT

JAPAN IS SAVING FOR RE-CONSTRUCTION

By CLARENCE DUBOSE)

TOKYO (By mail to United Press).—The first two orders of the Reconstruction Commission, appointed to rebuild Tokyo and the devastated district were:

"No red tape. No pull."

The orders specified that everything must be done in the most expeditious manner, regardless of precedents and rules and regulations—and that nobody was to have a fat job, or any kind of job, because of family connections or political pull.

The next order, or rather appeal, was for everybody to exercise the utmost economy, and not spend money in useless personal extravagances.

The imperial family are setting the nation an example in that respect.

The Emperor's birthday party in October and the Imperial garden party in that month both were cancelled this year by Imperial decree. The Prince Regent has postponed his wedding, which would have been in November.

"Rebuild Tokyo and then play," sums up the spirit with which the post-earthquake and fire job is being tackled.

Orders have also been issued, cancelling the usual autumn maneuvers of the Japanese fleet, and the two weeks' mobilization and grand maneuvers and sham battle of the army, both of which are customarily conducted in October or November. This is the first slashing, many here believe, in army and navy expenditures, in order that funds heretofore used for war preparedness may go into reconstruction.

Was Constipated For Several Years

If you have suffered from constipation for years, tried all kinds of remedies without getting relief, if you have been subject to all the miseries associated with constipation, wouldn't you consider it a blessing to be able to keep the bowels regular and in a good healthy condition and prevent disease getting a foothold on your system?

Milburn's Laxa-Liver Pills are indicated just for this purpose; their regular use relieving the worst cases of constipation.

Mr. M. Hedican, Sudbury, Ont., writes. "I have been troubled with constipation for several years. I began to use Milburn's Laxa-Liver Pills and find them to be the best remedy I have ever used for regulating the bowels and liver. I always keep them now and recommend them highly."

Milburn's Laxa-Liver Pills are 25c a vial at all dealers, or mailed direct on receipt of price by The T. Milburn Co., Limited, Toronto, Ont.

APSLEY ANNUAL MASKED PARTY

Thirty Fancy Costumes in Grand March—Net Receipts $16.

APSLEY, Nov. 5.—The annual masquerade party was held at the Parish Room on Wednesday evening, and surpassed all expectations, everyone voting it the prettiest and most successful ever staged in Apsley.

Nearly thirty of those attending were in fancy costumes, all of them participating in the grand march with which the function opened. This was a new feature, and the intricacies of the maze were well executed, and presented a charming effect which was enhanced by the appropriate setting of the gaily decorated hall. Six prizes were given, three to gentlemen and three to ladies for the prettiest, funniest and best representation of a character in each sex. The judges were Mrs. P. Tanner, Mrs. J. Downing and Mr. Collins, who gave their decision as follows: Ladies characters—Best representation, Mrs. Z. Tucker, as a nun; prettiest costume, Miss Myrtle Windsor, as a Turkish lady; funniest, Miss M. Tanner, as a witch. Gents—Prettiest, Miss Marjorie Spence, as 'Prince Charming'; best character, Phil Willis as a schoolmaster; funniest, Herb Tucker, as a bootlegger.

Some of those taking part were, besides the prizewinners, Mrs. Everett, Bopeep; Mary Hill, gypsy; Lulu Knox, sunflower; Amy Lean, Hallowe'en fancy Mrs. Staples ,Knight Mrs. R. Scott, folly; Phyllis Tanner, Laura Tanner, witches; Mrs. Spence, fairy godmother; Mrs. Kylie and little daughter, witches; Miss Drain, gypsy; Cecily Spence, ghost; P. Spence, Hallowe'en fancy; Mrs. V. Windsor, Red Riding Hood; V. Windsor and J. Lean, pirates; George Kilborne, pierrot; Teddy Knox, ghost; Max Tucker, departed spirits; W. Staples, tramp; Eddie Everett, clown; W. Everett, black knight; C. Smith, Dutchman; R. Tucker, Chinaman; Herb Earnshaw, clown; Elijah McKay, Mutt.

John Coones was the musician for the evening, and was assisted by Mrs. Kylie and Mrs. R. Scott. The sum of sixteen dollars was netted for the

* * *

The first real snow of the season fell on Wednesday, a depth of 1¼ inches being registered at the meteolological station, which remained on the ground until Friday. The lowest temperature so far was recorded Thursday night when the thermometer fell to 13 degrees.

BELIEVES AMERICAN POLICY TO FOLLOW AMERICAN CASH

Heavy Investment Being Made By U.S. Bankers at the Bargan Sales Now in Progress on the Continent Viewed With Apprehension Abroad.

(By HENRY WOOD)

GENEVA, Nov. 5 (United Press).—That the American flag, or rather American governmental policy, will eventually follow the American dollar is the prediction of European statesmen.

Statesmen and financiers are following with interest, if not with open interest, if not with open alarm, the financial hegemony which American financiers are steadily extending over Europe.

Once they declare, a goodly portion of the investable money of the man in the street back home has been placed by the big Wall Street banking houses in European loans, both government and private, the average American voter won't be so keen about having his Government follow the traditional policy of aloofness from European affairs.

Instead, he will be very much interested in seeing to it that the White House, Congress and the Senate, do all they can to keep good old Europe on its feet and agoing, until their investments abroad have been repaid.

Both American and European financiers are now unanimously agreed that the final salvation of Europe will have to come, financially, from the United States. The biggest American banking houses in the United States are steadily placing loans in European countries.

Rivalry of Groups

Were it not for the fact that there is no other remedy, Europeans declared that they might have reason to view with alarm the steady financial hegemony which Wall Street, since the close of the war, has begun spreading steadily over Europe. The one gleam of hope which they profess to see is that in the rivalry between the big American groups, such as Morgan & Co., the Standard Oil, and Kuhn, Loeb & Co., Europe may not fare so badly as though all of the American loans were to come from one source.

As the situation now stands they declare that the sphere of influence of the Morgan group is for the moment confined to Poland, Rumania and Austria, while the Rockefeller group is working in Tchezko-Slovakia, Hungary and Serbia.

Some idea of the degree with which the Wall Street financial hegemony is extending over Europe can be gathered from the loans that have been placed since the war and those now in negotiation.

Aside from the various loans that were granted to allied countries during the war or immediately thereafter, and all of which are to countries of such magnitude as England, France and Italy, where a foreign financial hegemony is hardly a possibility, the two first loans after the war were made to Serbia and Belgium.

Loans Under League

Since then the Morgan house has participated to the extent of $25,000,000 in the League of Nations' plan for the financial reconstruction of Austria. Two other loans of this character that are soon to be floated under the auspices of the League, and in which the American banking houses are expected to participate heavily, is one for the permanent installation of a million refugees in Greece and one for the financial reconstruction of Hungary.

According to advices received at the League of Nations headquarters, American banking houses favor highly League control of these loans for financial reconstruction of various European countries, and should the eventual international loan for the reconstruction of Germany call for some outside control of German finances, it is confidently expected that this will come to the League.

In the meantime, however, the American banking groups are steadily placing loans on guarantees negotiated solely by themselves. While these usually consist of the customs receipts or revenues from tobacco and other governmental monopolies, they also almost invariably carry with them big mining, railway, petroleum, forest or other concessions.

It is this passing into the hands of American financiers of the big industrial resources of Europe that Europeans claim to view with alarm, more than the mere government guarantees that are given to cover loans.

It is precisely the nature of these concessions, they declare, that determine largely the sphere of influence of American banking houses in Europe.

Controls Utilities

For example, the $150,000,000 loan of the Morgan group to Poland will, in addition to the usual guarantees of certain State revenues, carry with it the control of a whole series of State enterprises, such as railways and oil wells.

Rumania's $10,000,000 fifty-year loan with the Morgan group, and which is to be used largely in the development of railways and oil fields, will carry valuable concessions in both these industries.

Of the $400,000,000 loan to Serbia, granted through the Standard Oil group, and of which only $15,000,000 has been paid to date, the great bulk is to be used for railway construction, which will remain more or less under American control.

In the meantime, negotiations by Kuhn, Loeb & Co. for placing loans in Czecho-Solvakia and Hungary that would carry valuable railway concessions, are being opposed by the Rothschild and other European groups.

Generally speaking, however, the great bulk of the European countries favor American financial help. While they remain convinced that this American financial hegemony will eventually bring with it an American political interest and policy in American affairs, they figure this will be far more disinterested than that which the great French, English, German and other European financial groups would exert through their respective governments.

A THOUGHT

Whosoever shall exalt himself shall be abased; and he that shall humble himself shall be exalted—Matt. 23:12.

It is in vain to gather virtues without humility; for the Spirit of God delighteth to dwell in the hearts of the humble.—Erasmus.

ONE EXCEPTION

The autmobile always beats the train to the crossing, barring accidents. —Detroit News.

ADVENTURES OF THE TWINS

By Olive Roberts Barton

RINGTAIL COON PLAYS FORTUNE TELLER

It was Ringtail Coon himself.

Nancy and Nick and Will o' the Wisp began to look for Pokenose Pickerel.

They wanted to make sure that the little fish was safe, for Ringtail Coon had come down from his tree that night at moonrise and snooped off to the pond to get his supper.

"I wish Pokenose liked deep water, but he doesn't," said Will o' the Wisp. "He just likes to loaf around in muddy shallow water near to the bank, and that makes it easy for Ringtail to reach in and grab him. Ringtail's no swimmer like Mister Mink and the Otter boys. He has to do his fishing from the shore. Sh! There comes somebody now."

The Twins hid quickly behind some tall marsh-grass, and Will o' the Wisp put out his lantern.

It was almost too dark to see, but the light from the stars and a baby moon helped them to make out a dark figure shuffling along the bank near them. And then they saw the white marks on his tail. It was Ringtail Coon himself.

Ringtail's eyes are like a cat's and he can see better at night than in the daytime.

By 'nd by he stopped with a queer little satisfied grunt and squatted down, ground-hog fashion, close to the water, but not so close that Pikenose could see him. "Evening, Mister Pickerel," he said in a voice like honey. "Nice evening this evening!"

"Who is it?" came up the little fish's voice out of the water. "I was just dozing off. I don't see anybody. Who are you?"

"I'm a fairy!" answered Ringtail soltemnly. "And I've come to tell your fortune."

"My, my! That's interesting," said Pokenose excitedly. "But I'd like to see you. Can you come nearer?"

"Oh, no, no! I couldn't do that!" declared Ringtail, "or it wouldn't come out right, the fortune wouldn't."

"All right, I'll do whatever you tell me," said Pokenose Pickerel patiently. "I like fortunes. What's mine?"

"I always tell fortunes by looking at hands," said Ringtail. "But as you haven't any, I'll have to take hold of one of your fins. You close your eyes tight and promise not to look, and I'll hold onto one of your fins, and see what a nice fortune I can tell you. Perhaps you are going to leave home."

"Oo!" shivered the little fish. "Do you think so? There! My eyes are tight shut and here's my fin. Now what comes first?"

Suddenly a bright light flashed into Ringtail's eyes and a voice said, "This comes first. Ringtail Coon, you let go of Pokenose Pickerel and go home where you belong." It was Will o' the Wisp.

It didn't take Ringtail long to clear out.

(To Be Continued)

EVERSHARP DEALERS

We Carry All Grades of EVERSHARPS
FOWLER'S
OPTICAL PARLOURS.

See EVERSHARPS and The New WAHL PENS
—at—
GILES' DRUG STORE

From Lowest Price to the Best EVERSHARP We Have Them.
McDERMID & JURY

There Are Others. But EVERSHARPS Are The Best!
C. M. MONCUR'S
DRUG STORE.
407 George Street

EVERSHARPS
A Complete Assortment.
E. L. PAYNE
DRUGGIST.

Large and Small
EVERSHARPS
A Complete Assortment.
M. J. ROCHE
188 Charlotte Street.

EVERSHARPS
In Silver or Gold, at
SCHNEIDER'S
JEWELLERY STORE.

Choose Your EVERSHARP From our Big Stock
TREBILCOCK BROS.

If It's An EVERSHARP, We Have It.
V. J. TULLY
JEWELLER,
170 Charlotte Street.

For Presentation, An EVERSHARP, in Gold or Silver, Engraved FREE.
WARNE BROS.
JEWELLERS.

We Have a Complete Line of EVERSHARPS
E. V. WARNE
JEWELLER.

Come to Your Favourite Store for "EVERSHARPS."
WARNE DRUG CO. LTD.

Our selection of EVERSHARPS is kept complete. There's a Price to Suit You.
W. J. KENT
Druggist.

Cottage Cheese Easy to Make

On most farms there is produced considerable skim milk. It is fed to calves, hogs or chickens, while little thought is given to its value as human food on the farm. One form of utilizing this valuable food in the household is as cottage cheese, or Dutch cheese.

Cottage cheese contains all of the proteins of milk and a little fat. It contains more protein than most meats and the cost is very slight. Each pound of cottage cheese contains about one-fifth of a pound of protein, most of which is digestible.

This food is delicious alone and palatable, and it may be made more so by adding a little sweet or sour cream, salt, chopped onion, and pimentos. It may be used in sandwiches and salads, and served with fruits, jellies and nuts. As a meat substitute cottage cheese rolls make a pleasing dish.

Cottage cheese may be made in any home by permitting the milk to sour naturally until it curdles or clabbers. Cut the curd into fine pieces with a knife and cook slowly over a slow fire, preferably at the back of the stove, until the curd contracts and wheys off. Remove the whey, wash with cold water to firm the curd and wash out some of the acid taste. Place in colander or hang in a cloth sack to drain. After cooling and draining it is ready for the table. It requires no curing.

SHE LOVES GOLF

Young Man About Town—Is your boss hard to work for, Sadiese

Sadies, The Stenographer—He used to be terrible, dearie. He'd always put in ten hours a day at the office. But somebody started him playing golf. Call me up any afternoon.—Printer's Ink Monthly.

MIGHTY GOOD REMEDY

If your brains won't get you into print, just sign a patent medicine testimonial and grab off some publicity for your stomach.—New York Tribune.

Christmas Greeting Cards

¶ The Examiner has a new stock of Christmas Greeting Cards, selected from the best samples that have been submitted to us this season.

¶ Orders taken and delivered the next day.

¶ Those who are intending getting Christmas Cards for overseas mailing should come in and look over the samples at once.

Prices very reasonable

THE PETERBORO EXAMINER, LTD.
Phone 1600

UNABLE TO SLEEP—DEPRESSED AND NERVOUS

Quickly Relieved by Wincarnis

"For several years I had been in a weak and run-down condition. I had frequent fainting spells which always left me almost completely exhausted. I suffered so with nervousness that the least little thing would make me jump and it got to be almost impossible for me to get a good night's sleep. I would get terrible fits of depression which would last for days. I had taken doctors' medicines and tonics without number, but nothing seemed to do me much good.

I saw Wincarnis advertised and decided to try a bottle. In an incredibly short time I got back my strength, my nervousness disappeared and I could sleep as peacefully as a child. I really believe Wincarnis is the greatest of all tonics.

(Mrs. W. A. Smith, 2367 N. Van Pelt St., Philadelphia, Pa.)

WINCARNIS

$1.50 a bottle. At all good druggists.

Write for Free, Interesting Booklet to

COLEMAN & COMPANY "CANADA," LTD.

67 Portland St. Toronto

AT THE REGENT.

Director Praises Canadian Hospitality

Henry Alexander MacRae, who directed "Cameron of the Royal Mounted," the screen adaptation of Ralph Connor's novel, "Corporal Cameron" the newest Hodkinson release which will be the featured attraction today at the Regent Theatre was most enthusiastic concerning the reception accorded him and his company when they went to Winnipeg to make the picture.

Said Mr. MacRae: "The Governor of Manitoba, the mayor of the city and the different city officials all turned out to meet the train which bore us to Winnpeg. They were most enthusiastic over the idea of having a big picture producing company make Winnipeg its base of operations. The above mentioned officals gave us every bit of help that was in their power and co-operated with us to the fullest possible extent is helping us get the many necessary props and accessories. High officials of the Canadian Pacific Railway spent a vast amount of time in procuring for us a real old engine, one of the type in use in the period in which Cameron of the Royal Mounted is laid. Finally they provided for us the "Lady Dufferin," which, it developed, was the very first engine to cross the lines of the Canadian Pacific Railway upon its completion.

"But the courtesy and kindness of the people and of the officials of Winnipeg did not stop with their active co-operation. We were given what practically amounted to the freedom of the city. We were entertained in the leading homes and all the clubs were open to us so that our stay in Canada was one so pleasant that neither I nor a single member of my company will ever forget it.

"Canada gave us one more thing that I must mention in closing: she gave us all the advantages of her rare scenic beauty which forms the background for "Cameron of the Mounted.' I feel confident that after viewing the picture you will join me and say that not in a very long time have so many scenes of absolute grandeur appeared upon the screen."

Y.W.C.A. WEEK'S ACTIVITIES.

The Y.W.C.A. financial campaign has been extended for another week as a number of the canvassers have been unable to complete their lists. The Association sincerely appreciates the help of those who have given and those that are going to give.

The closing swimming exhibition of the Y.W.C.A. pool will be held on Friday night, November 9. The pool has been kept open a whole month later than usual, and the swimmers have thoroughly enjoyed the long season. Several swimming meets have been held during the season, and the final contest will take place on Friday evening. Numerous prizes have been donated for the various competitions. Any swimmer who is a member of the Association wishing to enter the races for Friday evening must register at the office not later than Thursday evening this week.

Remember the Bible Study Class to-night.

Monday—4.15, Intermediate School Girls. 7, Bible Study Class. 8, Beginners' Gym.

Tuesday—10 a.m., Ladies' Special Gym. 4.30, Junior Swimming meet. 7, Ukulele Club. 8, Senior Gym.

Wednesday — 4.15, Boys' Gym. Class. 5.30, Junior Aesthetic Dancing Class. 7.30, Senior Swimming Meet. 7.30, Cumjoynus Club. 7.30, Cheerio Club. 8, United Club.

Thursday—8, Ladies' Gym.

Friday—4.30, Senior School Girls. 4.30, C.O.S. Club. 7, Senior Aesthetic Dancing Class. 8, Basketball.

Saturday—9.30, Junior Gymnasium. 10.40, Babies' Gym. Class. 2, Saturday afternoon clubs. 4.30-9.30, Badminton games.

There will be a special life-saving test for all pupils who were unable to take the examination Saturday on Friday afternoon.

Do not catch cold—take **SCOTT'S EMULSION**

PRESENTATION ON EVE OF MARRIAGE

Miss Margaret Eaton Gets a Walnut Mantle Clock From Fellow Employees

A very pleasant event took place in the local office of The Hydro Electric Power Commission on Saturday morning last, when Miss Margaret Eaton, (whose marriage to Mr. Arthur D. Wood takes place this month), was presented with a beautiful walnut mantle clock by her fellow employees. The presentation being made by W. G. Ferguson local Manager and the following address was read by E. F. Reid.

Miss Margaret Eaton:—

After living in anticipation for the day when you would announce to the world, that you were about to leave your present position to seek employment in your own kitchen amid the rattle of dishpans, mops, etc. we have gathered here to-day to tell you how real glad we are that you have at least decided to take to the "Wood (s)" and also to tell you how real sorry we are to see you leave your old pals for a life that we are sure you, at least, do not know anything of.

We are glad to have had the privilege of working with you during the past few years and we have learned by our experience, that you will be missed from your old position.

We congratulate you and Mr. Wood heartily, and we ask you to accept this token of our appreciation in the manner in which it is given, trusting that the Giver of all Good will bless and keep you both throughout the coming years.

(Signed by your fellow employees) W. G. Ferguson, John McCann, H. L. Beal, W. A. Hinds, H. Spargo, E. F. Reid, S. Harris, Geo. W. Stenton, C. Paquette, C. Detcher.

After the presentation, Miss Eaton although taken completely by surprise thanked those present for her beautiful gift and good wishes. Speeches were made by heads of the several departments and the happy gathering broke up by singing "She's A Jolly Good Fellow."

300 CHILDREN AT HALLOWE'EN PARTY

Visitors Attended in a Bright Array of Costume

Over three hundred children attended the junior Hallowe'en party for little tots at the Young Women's Christian Association on Saturday morning from ten to twelve o'clock. This was one of the biggest and brightest Hallowe'en parties ever held for kiddies at the "Y," and the small men and women came in a great variety of original and pretty costumes to enjoy a morning of fun, with all sorts of games and stunts, finished up with refreshments in the shape of cocoa and cakes.

Many of the ladies of the Board of Management were present, judges for the costumes including Mesdames Cormack, Cruikshank, Morrison, Carr and the Misses G. Glover, D. Engel and M. Widdiss.

Prizes were awarded as follows: For the most original outfits: Genevieve Fowler, who created much amusement as Buster Brown, with Tige, her dog, taking part gravely in the Grand March; Inez Roy, as a Chinaman; Betty Manning, as Powder Puff; Bessie Chandler, as Topsy, and Ruth Barnes, as an Old Maid. Best fancy dresses: Marion Wood, who was a hit as Mary and her little lamb, carrying a small fuzzy white lambkin; Bertha Belleghem, a dainty Pierrot; Eleanor Storey, as Bo-Peep; Bertha Lobban, as Dolly Varden, and Dorothy Robertson, as a Harem Lady. Comic outfits: Jackie Legon, as Rags; Evelyn Rennolds, as a Farmer; Helen Curtis and Margaret Curtis, as a Dutch boy and girl; Dorothy Routley, as a Farmer's Wife; Mary Dunlop and Adell Panter, as a bride and bridegroom, and Mary Westbye, in Swedish costume.

THE WHOLE FAMILY WAS LAID UP WITH SEVERE COLDS

On the first appearance of a cough or cold our advice to you is to get rid of it before it has a chance to grow worse; gets settled on the lungs, and causes bronchitis, pneumonia, or other serious lung troubles.

Dr. Wood's Norway Pine Syrup will immediately relieve the cold or cough on its inception.

Mrs. David Ayres, Kearney, Ont., writes: "Our whole family was laid up with severe colds ,and we didn't seem to be able to get any relief from anything we used until, one day, a friend came in and told me we would be sure to get rid of our colds if we used Dr. Wood's Norway Pine Syrup. I decided to take her advice, and in no time our colds were all gone.

"Now, knowing the value of your remedy, we will always keep it on hand so as to have it in case of emergency."

Dr. Wood's Norway Pine Syrup is 35c a bottle; large family size 60c; put up only by The T. Milburn Co., Limited, Toronto, Ont.

CROOKS, BEWARE!

LONDON—Just a tip to holdups, "con" men and others of somewhat shady reputation. London has 21,274 policemen. At least it had when last statistics were published. So, if you want to take a chance, come over right away. Otherwise, watch your step.

THEY'RE COLDEN EGGS

TOLNOK, Hungary—Theater here'd rather see eggs than cash a-[illegible] into the box offices. A choice [illegible] can be obtained for one egg. If [illegible] pay cash, it costs you 70 kronen. An egg sets you back 36 kronen.

Just History Now

The historic elm tree, under whose spreading boughs George Washington took over the command of the continental army at Cambridge, Mass., is gone for ever. It crashed to the ground the other day while workmen were removing shaky limbs that had begun to prove a traffic menace. Pieces of the wood will be distributed among the different states.

Cobourg and District

COBOURG, Nov. 5.—An aged pedler is yet unidentified, who was apparently about sixty years of age, and who was instantly killed on Wednesday on the railway tracks about two miles east of Brighton, when the International Limited struck him. Shortly after the accident the C. N. R. surgeon, Dr. Dure, arrived on the scene, and Dr. Brown, of Colborne, coroner. It is stated that bundles of laces and needles, which deceased was carrying, indicated that he had been dealing with the Needle and Fishing Tackle Co., Wellington Street, Toronto, and the man's name is believed to have been John Williams. When the body was found, it is further stated, in one hand was a parcel of bacon, which he is believed to have purchased at a store in Brighton that morning. Dr. Brown will hold an inquest, and the provincial police are making investigations.

Local Fishing Over

Local fishermen have about given up their avocation for this season, which is reported to have been a poor one, as the fish did not begin to frequent this shore until late in the summer, owing, no doubt, to the cold season.

Forestry Branch Here

It is expected that Mr. Fred W. Brown, of the Canadian Forestry Association, will be in Cobourg some time in the near future, with the object of establishing a branch of the Canadian Forestry Association here. This association is stated to represent a union of fifteen thousand Canadian citizens actively engaged in the work of developing reforestation, and forest fire prevention. It has also been decided, it is stated, to form branches in Cobourg, Belleville, Brockville, Kingston and Oshawa, being among the centres mentioned. Already branches have been established in over 1600 Canadian communities.

To Look For "Miss Cobourg"

At a meeting of the council of the town of Cobourg a formal invitation was extended to the corporation to send a representative to the International Beauty Contest, to be held at the Royal Coliseum, Toronto, on December 7 and 8. Upon motion the matter of selecting a representative was referred to a committee of the members of the council. The Beauty Contest Club has invited the corporation to send its most beautiful daughter to represent it as Miss Cobourg, when young ladies from all parts of the United States and Canada will have the opportunity of winning the distinction of being pronounced the most beautiful lady in North America.

Want Fees Increased

The Cobourg Board of Trade sent a communication to the town council asking that body to increase the peddler's license for the town. The matter was referred to the by-law committee to report upon.

Cobourg Hospital Association

The adjourned meeting of what was known as the Cobourg College Hospital, was held in the council chamber here on Wednesday afternoon. The new organization is to be known in future as the Cobourg Hospital Association. Col. Neil F. MacNachton, C.V.O., took the chair, upon motion, and Mr. H. Fullerton acted as secretary. A draft of a constitution with amendments was then made and the association, after discussion, adopted it clause by clause. The association has the privilege of electing seven representatives, and six others are to be elected by the Ministerial Association, the Medical Association, etc., including the mayor.

The question as to whether honorary members should have full voting powers with the other directors elected by the association was debated at some length. It was pointed out that directors, representing the different organizations, and having no voice in the affairs of the hospital, would simply be figure heads, and would not take an interest in board meetings under such conditions. This clause in the constitution was voted down. The standing committees of the hospital board will be membership, house, grounds, finance, building and publicity.

Cobourg has a beautiful hospital building which, by the enterprise of the hospital board, with Mr. J. D. Hayden as president, and the kindly assistance of Cobourg citizens and interested American summer visitors, is well equipped and fitted up with the most up-to-date conveniences and accessories. There is needed a wing for a nurses' residence, and also for a maternity ward, and it is understood that the nucleus of a fund for this is available.

No Memorial Yet

With Armistice Day drawing near the thoughts of a number of citizens, as well as returned men, recur to the fact that as yet the town of Cobourg has not erected a memorial to her fallen heroes during the last great war, and this not withstanding the fact that patriotism ran high here throughout the terrible conflict and the town gave about one-tenth of her population for their country's service. The Cobourg Primary Chapter of the Daughters of the Empire, has been working some time to raise a memorial fund. An open letter to the local press this week emphasizes the need for concerted action on the part of all citizens and organizations, in order that the sacrifice of those from this town who paid the supreme sacrifice may receive adequate recognition. Armistice Day, 1924, is spoken of as a suitable day to see the consummation of a matter that has been so long in the public mind.

Cobourg Reading Club

The Cobourg Reading Club began its winter season on Wednesday of this week. The club meets at the homes of different members and has a membership of almost 30 ladies. "John Drinkwater" was the subject discussed this week and was taken by Mrs. Alloway. Mrs. Kerr will take up "Jane Austin" next week.

Successful Anniversary

The Cobourg Methodist Church has made a record in the success of its annual thankoffering services, $724.00 was placed on the plates in cash, and it is expected this sum will be considerably augmented during the week, raising it to practically $800. A part of these funds will be used to pay for fuel for the coming winter.

Married at Port Hope

The marriage took place at the Methodist parsonage, Port Hope, on Thursday, of Mr. George Falls, of Hamilton Township, to Mrs. Ella Roberts, of Hope Township.

Made Hurried Exit

Chief Rsue was called to the Dunham Hotel on Wednesday night. The night porter, it is stated, reported that when he went out in the back yard he saw two men running away, who, in jumping the fence, dropped a spare tire and cushion which they had attempted to steal, it is assumed, from one of the cars in the hotel yard. The men, however, made good use of their hasty exit and were nowhere to be found.

School Work

In the schools 860 children have been inspected. Seventeen were referred to physicians and 11 to dentists. Nine classroom talks were given, and 91 children were examined by the nurse, superficially. A large number of mothers in Cobourg are taking advantage of the Child Welfare clinics and it is felt that a large amount of good is being accomplished in this way alone.

Collegiate Literary Society

The Cobourg Collegiate Literary Society has elected the following officers for the ensuing year:

Hon. President—Rev. R. F. Stillman.
President—R. Montgomery.
Vice-President—Miss Beulah Garland
Secretary—Miss Stillman.
Treasurer—C. Samis.
Representative of Form V.—A. Linton; Form IV.—Miss McCallum; Form III.—W. Armstrong; Form IIa—Miss Macdonald; Form IIb—W. Ovens; Form Ia—Miss Tait; Form Ib—N. Hardcastle; Form Ic—M. Chelton.

S. O. E. Euchre

The Sons of England held a progressive euchre Thursday evening. Play started at 8.30 p.m., with a large attendance. There were special prizes and a pleasant time was spent. Refreshments were served thus adding to the sociability of a very pleasant occasion.

Mr. Justice Riddell Honored

Mr. Justice Riddell, a former Cobourg resident, where he practiced for a short time after being called to the bar, has been honored by the Boston University, which upon the occasion of its golden jubilee anniversary, conferred upon Mr. Justice Riddell the degree of Doctor of Laws. William Renwick Riddell is a son of the late Walter Riddell, a prominent agriculturist and historian of Hamilton township.

Shipping Apples

Mr. W. J. Oke of the Durham Fruit Growers' Association, shipped a carload of apples to Quebec this week, and it is expected that ten cars for different points will leave the storehouse during the week. The apples are mostly of fine quality, well colored, and are a credit to the apple producing districts of the counties of Northumberland and Durham.

Canton Fowl Supper

A large number from the district attended the fowl supper at Canton on Tuesday evening and pronounced a great success. Cold roast chicken, meats of various kinds, salads, jellies, pies and cakes were all of the very best and were served in abundance, and needless to say, very greatly enjoyed. A nice sum was realized to help in the work of the Methodist church, and every one had a good time.

A Hallowe'en Fete

Newcastle High School students invited members of the Newcastle Board of Education and their wives to a Hallowe'en fete, which was much enjoyed. Present also were ex-students and other friends of the school, to participate in a merry evening of games, competition and fortune telling. A delectable lunch of pumpkin pie, sandwiches, biscuits and coffee was served to complete a pleasant evening, which many present wishe might come oftener than once a year.

Presentation of Portrait

A fine painting of the late Thomas Moore Benson, late County Judge, presented by the bar of the United Counties to Judge Benson, some time before his death, is now being presented by the family to the Counties, and the formal presentation is to take place on Monday.

Witches Were There

An enjoyable Hallowe'en tea was held in the Council Chamber at Frankford that was attended by many guests who spent a happy evening. Seventy-six young ladies of the Mission Circle of the Methodist church decorated the rooms in handsome style. The guests, it is stated, were met at the door by two witches in robes befitting the occasion.

Local and Personal

Mrs. Alex. McBride, who held an auction sale of her household effects one day this week, is going to Toronto to make her home.

Mr. and Mrs. W. H. Menicom, who retired from farming in Hamilton township a few years ago, and have been residing in town, are leaving for Strathroy, where Mr. Menicom, assisted by his sons, intends to take up farming.

Mrs. Nelson Tait was called to Toronto the early part of the week because of the serious illness of her mother, Mrs. McWilliams, who passed away on Tuesday.

The committee of St. Andrew's Presbyterian church here, who are in charge of the anniversary services, have been able to secure Rev. Prof. Manson of Knox College, to be the special preacher upon the occasion, November 25.

COBOURG, Nov. 5.—The death took place here Thursday morning of Mrs. Cannom, widow of the late Rev. J. W. Cannom of the Bay of Quinte Methodist conference. Mr. Cannom died five years ago during his pastorate on the Canton circuit. Mrs. Cannom was a daughter of the late Rev. and Mrs. Edward Roberts, Cobourg. She is survived by two daughters, Misses Hazel and Velma Cannom; by two brothers, Mr. Thomas Roberts, Port Hope, and Mr. Edward Roberts, Toronto, and by one sister, Miss Ada Roberts, Cobourg. She had been an invalid for several years, but had been apparently as well as usual until the Tuesday before her death.

Armistice Day

The committee appointed to secure speakers for the Armistice Day banquet to be held on Monday, November 12, have secured Hon. Mr. Boland of Ottawa, head of the Soldiers' Civil Re-establishment, also Hon. General A. E. Ross, C.M.G., D.S.O., of Kingston. Both are recognized as able and interesting speakers and the banquet is expected to be one of the best yet held, and is being looked forward to.

Helping Crippled Children

Rotary in the Lakefront District, at Oshawa, Cobourg and other placesl is devoting itself to the help of cripped children. In this connection, it is understood that a crippled children's clinic will be held in Cobourg at an early date, by some of the best surgeons in the province. This is a good work and no doubt spells relief for some children now handicapped by physical disability.

Doing Good Work

The report of the Community nurse, Miss Alford, of her work in Cobourg during the last three months shows that much has been accomplished. 330 home visits have been made, 114 first instruction visits and 113 return instruction visits, and 151 cases have been supervised. 13 child welfare clinics have been held with a total attendance of 254. Eight meetings have been held.

Broke His Wrist

Mr. James Comrie, a well-known citizen, met with a bad accident one day recently. He slipped a step in his cellar stairway, falling headlong down the stairs, fracturing his left wrist.

Bereaved by Brother's Death

Rev. and Miss W. H. Spargo, Bowmanville, formerly of Camborne, were called to Exeter this week because of the death of Mrs. Spargo's brother, Mr. Thomas Passmore.

To Celebrate Armistice Day

A meeting was held last night of returned men in order to make the final arrangements for the big Armistice Day banquet which is to be held here on Nov. 11.

Barley Property Sold

The estate of the late Robert H. Barley, of Clarke Township, has been disposed of as follows, it is stated. A farm of 135 acres has been sold to Mr. James Barley. Six thousand dollars is mentioned as the price. A brick house at Newtonville has been purchased by Mrs. Barley for $1,500, while Mr. Spencer Barley has purchased a farm of 50 acres, the property of the same estate.

Marriage at Southend

The marriage is announced to have taken place recently at the manse, Southend, Ontario, the Rev. G. Munroe officiating, of Miss Edna Irene Cock, barn, of Southend, formerly of Colborne, and Mr. George Robson, of Niagara Falls, Ont. Mr. and Mrs. Robson have congratulations and good wishes from many friends in this district.

Scene from the third act of "THE MAID OF THE MOUNTAINS," the big musical comedy, coming to the Grand, Monday, November 12th.

GRAND OPERA HOUSE MON. Nov. 12

Holiday Attraction

Matinee—Night

Reserve Your Seats NOW

—FOR—

The Greatest Musical Comedy of All Times

Presented by

Stanley T. Vermilyea

"The Maid of The Mountains"

Cast of Forty High Class Artists.

YOU LAST CHANCE. DON'T BE SORRY.

Mail Orders Now Being Taken.

Seat Sale Thursday.

Prices 50c to $2.00

AUGMENTED ORCHESTRA

KING'S WHARF

KING'S WHARF, Nov. 5.—Miss Margaret Herlihey, of Rochester, N.Y., is at present the guest of her parents, Mr. and Mrs. Neil Herlihey, here.

Miss Harriet Matthews, of Toronto, is at present the guest of her uncle and aunt, Andrew and Miss B. A. Morrisey.

Mr. and Mrs. Wm. O'Neill spent Sunday the guests of Mr. and Mrs. Geo. O'Connell, the latter Mr. O'Neill's sister, who is seriously ill.

Miss Loretto Fitzpatrick has returned from Toronto, where she has been the guest of friends.

Messrs. Liola Flynn and Patrick Fitzpatrick arrived home Saturday from the West, where they spent the summer.

Mr. Fred Fitzpatrick and the Misses Gertrude and Loretto Fitzpatrick, spent Sunday the guests of Mr. and Mrs. Patrick Perdue.

A large number from here attended the masquerade in Downeyville Friday night.

Mr. and Mrs. Thos. Sullivan were business visitors to Lindsay Thursday.

Mrs. P. A. Devine has returned home after a pleasant visit with Mr. and Mrs. P. Y. Crowley in Ehnismore.

Mr. and Mrs. Thos. Morrissey spent Sunday the guests of Mr. and Mrs. Alfred Dewar.

Mr. David Morrissey has returned to his home in Lindsay, after spending a few weeks the guest of his son Thomas.

Miss Allen's TESTED RECIPES No. 17

Caramel Sweet Potatoes

(A famous Creole recipe very popular in New Orleans)

4 potatoes
4 tablespoonfuls sugar
Hot Crisco

Boil the potatoes, and then cut them lengthwise in halves. Fry in hot Crisco and while frying, sprinkle generously with sugar. This is a delicious sweet entree.

CRISCO Made in Canada

For light, tender cakes
For digestible and flaky pastry
For crisp, digestible fried foods

Mr. Martin Begley is home again and we are glad to see his smiling face amongst us again.

The many friends here of Mr. C. T. Flynn of Ennismore, will be sorry to hear his condition is not improved any.

Mr. and Mrs. Peter Perdue entertained a large number of their friends to a Hallowe'en party Wednesday evening, and all report a good time.

Mr. Jos. Herlihey entertained the young people of this vicinity at his home Friday night in honor of his sister, Margaret, who is home on a visit.

CONDUCIVE OF SLEEP

SOUTHWARK, Eng.—A new type of rubber block pavement is being tested here. The upper half inch is resilient rubber and the remainder of each block is hard rubber. The two grades are vulcanized together, forming a homogeneous block.

LIVED UP TO GUARANTEE

WILLIS—You know that excuse you told me to spring on the boss when I was late this morning?

GILLIS—Yes, I said it was a sure-fire excuse. Wasn't it?

WILLIS—It was. He sure fired me.—Life.

BILL'S COMING

I saw you taking home a nice-looking lobster last night. How much did it cost you?

I don't know yet. The doctor is up at the house now.—Passing Show, London.

SERIOUS CHARGE

JUDGE—What's this man charged with, officer?

POLICEMAN—Careless walkin', yer honor. He bumped into a truck and bent both fenders and the radiator.—American Legion Weekly.

REGENT HUNTER STREET

To-day—An excellent Programme. Look it over and decide for yourself.

See British Royalty at the *Grand National Steeplechase Of 1923, at Ainslee Course*

4½ miles, 30 jumps, 43 horses start only 7 finish. An extra fine race picture.

CAMERON of the ROYAL MOUNTED from Ralph Connor's Stirring Story

With Gaston Glass—Vivienne Osborne Irving Cummings

Produced by Winnipeg Productions Ltd

—ALSO—

The Leather Pushers

Sunshine Comedy

The Five Fifteen and *Paramount Magazine*

Matinee, 10c-15c Evening, 15c-25c

Vaccination Against Diphtheria

Department of Health. Peterborough Public Schools, Peterborough, Ont.

PARENTS! GUARDIANS!

Vaccination against smallpox was a wonderful discovery. Millions of lives have been saved by it. You had your children vaccinated to keep them from getting smallpox. Now science has won another great victory! WE CAN NOW VACCINATE YOUR CHILDREN AGAINST DIPHTHERIA, so that they are protected against this terrible disease!

Save Your Children from Diphtheria.

This is no longer an experiment; it is a certainty! More than 200,000 school children have been protected against Diphtheria during the past two years in the public schools of New York City.

This is how it is done:

First, the children are given a very small injection into the skin, called the Schick Test, to find out if they are liable to catch diphtheria;

Second, those that are found to be liable to catch it are given three injections of a different kind, which protects them for many years and probably life.

Diphtheria Protection Is Absolutely Safe!

One of the fine things about this method of protection against Diphtheria is that YOUNG CHILDREN ARE NOT MADE SICK BY IT. The younger children are, the better they take it.

Diphtheria Is a Dangerous Disease and Kills .... Many Children!

In 1921 there were over 209,000 cases of Diphtheria in the United States, and over 20,000 died from the disease! In the city of New York there were 15,761 cases and 871 deaths. In the Province of Ontario there were 6,313 cases and 525 deaths. In the City of Peterborough —166 cases and 17 deaths.

Diphtheria is a treacherous disease. It not only kills many children, but even when they recover many of them are left crippled with heart disease for years, if not for life. Nor is the child always protected against Diphtheria after one attack.

Since the new prevention methods have been extensively employed in New York, the number of deaths from Diphtheria has been reduced from 1,239 in the year 1919 to 871 during 1921. Will you help reduce the number in Peterborough?

Your Children Expect You to Help Them in Their Fight Against Diphtheria! ....

DON'T DELAY! DON'T WAIT! DO YOUR SIMPLE DUTY BY YOUR CHILDREN! Why not have them protected against Diphtheria as you have them protected against Smallpox?

Will You Help to Wipe Out Diphtheria?

Don't keep this to yourself! If your neighbours' children are too young to go to school, be sure to show them this circular. You may help save other lives!

NOW SHOWING

A Queen
A King
A Knave
A Dashing Prince
—Famous Characters from one of the most popular stories ever written—read by millions.

SIR ANTHONY HOPE'S Celebrated Romance

Rupert of Hentzau

THE Queen's Letters Lost—secret intrigues of a mighty court revealed—Diplomats planning conquest and defeat—Armies chaffing for battle—Courtiers currying favor—a weak King—A Beautiful Queen—And a Dashing Prince—What a Picture this story makes!

Sequel to and greater than "THE PRISONER OF ZENDA"

With a distinguished cast of screen celebrities, including
Elaine Hamerstein
Bert Lytell
Lew Cody
Claire Windsor
Elmo Lincoln
Irwin Cummings
Mitchell Lewis
Bryant Washburn
Marjorie Daw
Hobart Bosworth

GRAND - GUS HILL'S MINSTRELS - TONIGHT

OPERA HOUSE — **George Evan's Honey Boy Minstrels**

Prices - 25c, 50c, 75c and $1.00

(Plus Tax) - GET SEATS EARLY!

THEATRES

AT THE GRAND.

THE MINSTREL SHOW.

Owing to the fact that the management has been persuaded to remain over in the city to-day, Peterboro theatre goers have another opportunity at the Grand to-night of witnessing the splendid performance given by the Gus Hill and Honey Boy George Evans' Minstrels. As seen at the Grand on Saturday, the show which is under the management of John W. Vogel, has "everything." A first part replete with splendid vocalists, and really funny comedians, a rich setting that puts most of the minstrel entertainments seen here in the shade, an olio full of superior vaudeville features, an orchestra that is a gem, all combine to make the offering an outstanding success. The featured comedians in the first part are Homer Meachum and Billy Williams, and both are successful in their fun making methods, although neither has anything on Bart Crawford, another of the black-faced end men, whose "Oh, What a Feeling," number, is one of the comedy hits of the night. A whistling specialty introduced in the first part by Carl Ruth, who besides straight whistling, contributes some clever bird imitations, is one of the high lights of the performance. Clyde Chain, the interlocutor, keeps the entertainers going at top speed, and the work of the circle is high class.

The outstanding feature of the second part, and of the whole performance, is the playing of the Empire State Eight, whose jazz numbers are the last word in syncopation. The number' "Stopped the Show" Saturday night, and two encores had to be given. The Aviation Four, a well balanced quartette, got a lot of fun as well as a lot of harmony out of their numbers, especially in the "Jelly Roll Blues," and scored a big hit. Gartelle Brothers contributed a very amusing comedy roller skating act. The great Celest does some unusual things in an unusual way on the slack wire. Homer Meachum has an amusing monologue, and the second part ends with a very funny skit, "King of the Bolo Islands."

The work of the orchestra throughout is a treat, and one of the biggest features of the entertainment

The Minstrels will be the attraction at the Grand again to-night.

"THE MAID OF THE MOUNTAINS."

What could be more delightful to us as patrons of the theatre than a real high-class musical comedy? One so full of lilting airs that once heard are never forgotten, a musical play with a love story of exceptional charm and, over and above all this, a company presenting this musical comedy of forty well-known favorites of the stage.

Such a musical comedy as described above is coming to the Grand Opera House Thanskgiving Day, Nov. 12, for a matinee and evening performance.

"The Maid of the Mountains," better known to us all as "The World's Greatest Musical Comedy," this title having been bestowed on it owing to its tremendous success both in London, where it ran to a world's record run of over five years during and after the war, where it became so well-known to us through practically every Canadian soldier seeing it there; also on its record-breaking tour of three years it played to capacity business, and even at that thousands were unable to secure seats. Now we have the chance again which many of us missed, and we should not be backward in taking advantage of it. This will in all probability be our last chance.

The story deals with Theresa (The Maid of the Mountains) and her love for Baldararre (The Brigand Chief), her betrayal of him to the authorities through jealousy caused by his infatuation for Angela, the daughter of the Governor. Of course there is a happy ending, but the unfolding of the story is so gripping that one sits as if transfixed through it all. To say that the musical numbers are some of the most delightful ever heard is putting it mildly. Hear "Love Will Find a Way," or "A Bachelor Gay," "A Paradise For Two," or any of the many other hits, on your victrola or on your piano at home. They will bring the story all back to you after seeing the play. Therefore our advice to you is not to miss the last opportunity to see "The Maid of the Mountains."

There will be a special matinee given at popular prices at 2.30.

AT THE ROYAL.

Betty Balfour "Squibbs" England's Foremost Comedienne in "Mord Em'ly at Royal to-night.

Royal patrons will remember with pleasure the previous appearences here of Betty Balfour, the Mary Pickford of England, in "Me and My Gal' and Squibs wins the Calcutta sweeps. They also will be pleased to know that the third of the series of her productions "Mord Em'ly" is the big attraction at the Royal, to-night and Wed. and Thurs day matinee and evening.

In this production she depicts just the sort of character that has made her famous. "Mord Em'ly is a cockney girl, incorrigible its true, always out for a good time, but in spite of her high spirits, there is nuothing bad about her. She merely wants to get as much fun as possible out of life and judging from the reception this production received in Toronto recently the public is with her in every moves she makes. It has the usual uproarious comedy you expect from "Squibs," also moments when your handkerchief will come in handy, and to wind it all up a real boxing bout. There is not doubt about it the Royal will be a busy place to-night.

ROYAL THURSDAY.

Reginald Denny in "The Kentucky Derby Coming.

Trips to faraway locations for motion pictures are expensive. Usually the expense is so great as to be prohibitive.

Universal wanted to film a story, "The Kentucky Derby," adapted from an old stage play, in the original backgrounds of the plot—the Blue Grass State.

When King Baggott was assigned to direct it a conference between him and Universal officials resulted in a decision to take twenty players, forty technical men and two carloads of equipment to Kentucky. It was decided that only in the midst of the Blue Grass itself could the story be filmed in the best fashion.

The mayors of Louisville and Lexington headed a large group of citizens which in each place accorded typical Southern hospitality, and a large measure of co-operation to the film artists. The time for the trip was set at the date of the annual Kentucky derby, the most famous racing classic in America, and the Derby was filmed in its entirety as an element in the spectacle. The picture will be seen at the Royal Theatre on Thursday.

Against the historic back ground of the Louisville and Lexington racing centers, and the beauty of the Kentucky hills and estates, Baggott obtained for the screen all the beauty and thrills of Charles T. Dazey's old time stage success, "The Suburban," from which "The Kentucky Derby" was adapted.

Reginald Deny, Lillian Rich, Gertrude Astor, Lionel Belmore, Wilfred Lucas, Kingsley Benedict, Walter McGrail, Harry Carter, Emmett King, Pat Harmon, Verne Winter, Anna Hernandez, Bert Woodruff and Bert Tracy have the important roles.

TRAVEL "THE NATIONAL WAY"

The Canadian National Railways, Canada's all-Canadian transcontinental route, is the new way across the Continent. In addition to the fact that the territory traversed is unsurpassed in scenic interest and grandeur, the Rocky Mountains are crossed at the lowest altitude and easiest gradients of any transcontinental railway in America and at the same time Canada's highest peaks, including Mount Robson, are in full view from passing trains. "The Continental Limited," one of the finest long distance trains in the world, is operated every day between Montreal and Vancouver, with close connections from Toronto. In its journey of nearly three thousand miles across Canada it traverses six of the provinces of the Dominion, and directly or through its connections reaches all centres in Western Canada and on the Pacific Coast. This train is made up of all-steel modern equipment and affords the traveller the opportunity of making the trip in a splendid tourist sleeping car at a minimum of cost, or if taste dictates the more sumptuous standard sleeping cars or compartment-library observation car may be enjoyed. The dining-car service is unexcelled. "The National Way" is the new way. Post yourself on its advantages when contemplating your next trip. For reservations and full information, apply to any Canadian National Ticket Agent.

It's WELSH PEARSON'S *English Comedy-Drama Sensation*

"MORD EM'LY"

with BETTY BALFOUR

LIDIES and GENTLEMEN:

We 'ave with us to-night, on the left, the young Challenger, "'ENERY BARDEN," and on the right we 'ave "THE BRIGHTON BOUNDER," the champion middleweight of Sussex, Essex and Wessex, and a knockout h'expert of fame and renown who rules a "5 to 1" favorite over the young Challenger. SECONDS OUT! MAY THE BEST MAN WIN! READY FOR ROUND ONE!

NOTE: In the left hand corner is to be seen the Challenger's gal, 'MORD EM'LY,' erstwhile 'ousemaid general and a former h'involuntary and h'accidental h'inmate of Worcester Reformatory but withal A PEACH, A DREAM and A PIP, a gal for any man to be proud of! LET THE FISTICUFFS COMMENCE!

THE PICTURE THAT SET ENGLAND UPON ITS HEAD — GUARANTEED TO CURE THE 'UMP AND DRIVE AWAY THE PIP.

ROYAL **To-Night at 8 p.m.**

DOORS OPEN at 7 p.m. for this attraction.

You can avoid the night crowds by patronizing our Daily Matinee at 2.30 p.m.

Here's a picture for the whole family. The Toronto papers say it's the best English production shown in Canada.

Matinee 11c-15c, Evenings 20c-30c—that's all!

P.C.I. Win Their Round --- Both Zev and My Own Beaten --- Ottawa In Big Four Cellar

COLLEGIATE SCORED EARLY AND OFTEN IN WINNING THEIR ROUND

Defeated Lindsay Collegiate By 45-0 at Riverside on Saturday — Outclassed the Visitors in Every Department — Plays Worked Smoothly

MEET OSHAWA NEXT.

Coach Brown's well-drilled Peterborough Collegiate squad eliminated Lindsay Collegiates from the Interscholastic O.R.F. in race on Saturday afternoon and earned the right to meet Oshawa, by beating the Lindsay crew at Riverside Park by 45 points to nil. Their victory was just as decisive as the score indicates for the visitors succeeded in making their yards but twice all day, and were only once within scoring range, while the Peterboro students went through the line or around the end almost at will, keeping the play in Lindsay territory for nine tenths of the time.

Although the local team lost most of last year's regulars, Coach Brown has uncovered some very promising material this season, and he has given them a repertoire of clever plays, making full use of the interference allowed by the modern rules, that were smartly executed by the youngsters on Saturday. Offensively and defensively, they were vastly superior. Lindsay were unable to solve the "hop-hop" shifts of the wingline or to stop the criss-crosses, extension runs, and "fake" plays of the back division, while with the ball in their possession the visitors found many of their plays stopped before they were fairly started. The result was just about what might have been expected—a steady march on the part of the winners, and the carrying of the ball under the Lindsay goal line eight times for touch downs.

Team well Balanced.

The whole Peterboro crew had a hand in the victory. Young at quarter back, handled his campaign of attack with rare judgment, and in addition contributed some beautiful individual efforts, taking advantage of every break. Bookhout was as hard to stop as a runaway engine when carrying the ball on end runs. Cole caught well, got distance and height to his punts and fitted in neatly into the extension plays, while Stevens ran splendidly both in carrying back kicks and in plays from scrimmage formation. At flying wing Chew proved a fine ball carrier and his tackling asd speed helped materially on the defensive. All the line were good with Rye especially prominent by reason of his successful plunging.

The best man on the Lindsay line-up was Piercy, the fleet-footed little half back, who, although closely watched, did some fine work for the visitors. His break through the line and the 40 yard run that followed in the third period, gave Lindsay their only opportunity of the game to score. Quarter back Balfour, at tackweight, contributed a plucky, hard-working game, and the rest of the team gave all they had, and never stopped trying, although they were plainly at sea when the Petes had the ball.

The winners scored 11 points in the first quarter; 10 in the second; 6 in the third, and 18 in the last 15 minutes.

The game was well handled by Referee Sweeney Davis of Toronto, and Umpire Ross Dobbin of Peterboro. The best of feeling was shown by the teams, and the absence of bickering was in pleasing contrast to the verbal battles that distinguished the junior game of the previous Saturday.

The teams:

LINDSAY C. I.:
Flying wing, Lonergan.
Halves, Piercy Hall and Cook.
Quarter, Balfour.
Snap, Moore.
Inside wings, Blackwell, Webster.
Midle wings, Lagon, Lockie.
Outside wings, Barker, Myers.
Subs., Peel, Begley, Rogers.

PETERBORO C. I.:
Flying wing, Chew.
Halves, Stevens, Bookhout, Cole.
Quarter, Young.
Inside wings, Thompson, Martin.
Middle wings, Craw, Rye.
Outside wings, Outram, Yelland.
Subs., Pogue, Neal, Ebbs.
Referee, Sweeney Davis, Toronto.
Umpire, Ross Dobbin, Peterboro.

Started Quickly.

Young kicked off for Peterboro, and the local students holding the visitors for downs, secured possession thirty-five yards out. A series of smoothly executed plays carried them within scoring range, and Young went over for the first touch down on a line plunge, two minutes after the game started. Young failed to convert. Peterboro 5, Lindsay 0.

A swinging buck by Rye aided by smooth interference gave the locals a 40 yard gain immediately after the kick off but they lost possession on an off side. Play was in mid-field for some time until the Petes secured at Lindsay's 40 yard line. Chew shot round Lindsay's left wing for 20 yards. Brookhout added 15 more on the next play, and from the line up Young half carried by Bookhout plunged for a touch down which he converted neatly. Peterboro 11; Lindsay 0.

Early in the second quarter, the Peterboro crew were again dangerous when Copping recovered a loose ball and a series of snappy plays carried the leather to Lindsay's 15 yard line. Bookhout went over for a try but the play was called back for a forward pass, and Lindsay secured possession. They were forced to kick, however, and the Petes got the ball at Lindsay's 45 yards line, and started another parade. A criss-cross play with a neat pass from Cole to Bookhout sent the latter away for 30 yards. Rye plunged for five more, and on the next play Stevens went round the end for a touch down which was not converted. Peterboro 16; Lindsay 0.

The local machine continued to press, another march from centre field winding up by Rye tearing through for another unconverted touch down. Half time was called soon after.

Lindsay Lost Chance.

Lindsay made their best showing during the early portion of the third period. They kicked off to Stevens, who made a beautiful run through a broken field carrying the ball past centre. Peterboro lost possession when Young's off-side kick rolled into touch, and Piercy broke through the P.C.I. line and ran 40 yards before young stopped him at the Petes' quarter. It was the best chance the visitors had to score but they got over-anxious and lost the ball on interference, a long punt by Cole carrying the play into Lindsay territory again. The Petes secured possession when a Lindsay on side kick failed, and a beautiful end run, Young to Cole to Bookhout carried the ball to Lindsay's ten yard line. Stevens went over for a touch down on the next play. Young converted, the ball striking the bar, and bouncing over. Peterboro 27; Lindsay 0.

Outram recovered a loose ball immediately after the kick off, and quarter time was called.

On the first play in the last quarter a fumbled pass gave Lindsay possession but they lost again on interference, and a Young to Bookout play gained thirty yards. Lindsay then forced the Petes to kick, and Lindsay were penalized for interference, giving Peterboro the ball five yards out. Two line plunges failed to gain but on the third down Young faked an onside kick and then plunged through the centre for a try which he easily converted. Peterboro 33; Lindsay 0.

Lindsay seemed unable to stop the Petes' play. Following the kick off Chew got away for thirty yards and Bookhout made twenty on the next play. Cole kicked over the line to Cook who ran into touch-in-goal, giving the Petes another point. Peterboro 34; Lindsay 0.

Missed Drop Dick.

Lindsay put the ball into play at their quarter but lost on interference and Bookhout rammed through for ten yards. Young attempted to drop a goal, missing by a narrow margin, but the Petes got a point out of it, a Lindsay half tossing the ball over the dead line. Peterboro 35; Lindsay 0.

Lindsay could not work the ball out of their territory, and when the P.C.I. got possession again, a Young to Cole to Bookhout end run, neatly executed, gave the winners another try, which was not converted. Peterboro 40; Lindsay 0.

The last touch down of the game came in the last minute. A Lindsay fumble gave Craw a chance to drop on a loose ball three yards out and on the next play he was given the honour of carrying the leather over for the final try. Young did not convert. Final score Peterboro 45; Lindsay 0.

The following summary shows how Peterboro points were scored:

First period:	
Touch down (Young)	5
Touch down (Young)	5
Convert (Young)	1
	11
Second period:	
Touch down (Stevens)	5
Touch down (Rye)	5
	10
Third period:	
Touch down (Stevens)	5
Convert (Young)	1
	6
Fourth period:	
Touch down (Young)	5
Convert (Young)	1
Touch-in-goal (Cole)	1
Reed line (Young)	1
Touch down (Bookhout)	5
Touch down (Craw)	5
	18

Greatest Fighter In Game? Dundee! Here's the Proof

Who is the greatest fighter in the world?

Jack Dempsey?

Nope.

Johnny Dundee!

Aw, quit your kidding.

Well just issen: Dundee whipped Joe Shugrue. Joe Shugrue stopped Benny Leonard. Benny Leonard whipped Ted Lewis. Ted Lewis

whipped Soldier Bartfield. Soldier Bartfield whipped Harry Greb. Harry Greb whipped Tommy Gibbons. Tommy Gibbons whipped Billy Miske. Billy Miske stopped Fred Fulton. Fred Fulton stopped Sam Langford. Sam Langford stopped Jim Flynn, and Jim Flynn knocked out Jack Dempsey in one round.

If that doesn't make Johnny Dundee the greatest fighter in the world we'd like to know where all the bananas went to, anyhow.

ARGOS CRUSHED BY ARMY CORPS

Handicapped By Inexperience in American Rugby — Played in the Yankee Stadium.

NEW YORK, Nov. 4.—(Canadian Press). — Handicapped by strange rules and crushed under the concentrated force of Third Army Corps' attack, the Argonauts, rugby champions of Canada, went down to defeat at the Yankee Stadium on Saturday, 55 to 7.

The Canadians, however, went down fighting, and the game furnished thrills for the few thousand spectators who turned out to witness it. In the second period the Argos temporarily shook off the handicaps they were playing under and made a brilliant showing. A lateral pass, Hughes to Munro, gained twenty yards. Quarterback Mackenzie gained ten more off tackle, and then Munro dashed down the line for twenty-nine yards and a touchdown. Hughes drop-kicked for the extra point.

Powerful Attack.

The army team outweighed the Argos man to man and the sheer power of their attack swept the Argos off their feet during the other periods. The Canadians were bewildered by the strange rules and they had no opportunity to display the open field running for which they are famous, for the soldiers usually came down on the ball carrier like a ton of brick and more often than not stopped him for a loss. The Army scored three touchdowns in the first period, one in the second, three more in the third and another in the fourth.

The first Army score came soon after the kick-off when Vic Noyes dashed around right end for eighteen yards. Soon after a long forward, Noyes to Dodd, brought the ball to the Argonauts' 18-yard mark, and on two off-tackle plays Timberlake went over for the second score. The Army team received a punt and again started for the goal, Dodd carrying the ball most of the time and following a thirty-yard off-tackle run with a five-yard plunge over the line, Noyes made it 20 to 0.

Dinner Guests.

The Argonauts were guests of the Canadian Club at dinner after the game. J. J. Dolan, their manager, said he thought his team could defeat the Third Army Corps eleven in Toronto at the Canadian game.

He said the Argos did well under the circumstances.

Other speakers at the dinner included Leslie Sutherland, President of the Canadian Club; Dr. Charles F. Jones, Secretary; Dr. Woodruff Law Post, President of the British War Veterans' Association, and Frederick Huff, Canadian Trade Commissioner.

BIG FOUR FINAL NEXT SATURDAY

Argos Play Tigers in Hamilton For the Championship — This Week's Feature.

TORONTO, Nov. 5.—Not since Varsity bearded the Tigers for the dominion championship right under the mountain has there been as much interest manifested in an Ambitious City fixture as is being shown in the Big Four play-off next Saturday.

Enough Argo supporters would journey to the Bengals' lair to make a good sized rugby following without counting on the large section of Hamilton that would like to see the inter provincial champions dethroned, so that the Tiger management will find a small army of rugby enthusiasts looking for something with which to pry an opening into their stadium.

Outcome is a Toss-up.

There is plenty of material with which to base a prediction on the outcome, but when it has all been sorted out and properly pigeon-holed you would get just as much satisfaction by flipping a coin.

Seldom have two teams with a more even record on their season's performance been called on to battle for a championship.

When the two squads clashed in the first game of the season Argos had a wide margin in the first half, only to fade so badly that they appeared lucky to hold the score to a tie. Against the Senators both found it tough sledding. The Argos made a big gain by winning in the capital, while the Tigers lost, but on the other hand Tigers played at the top of their form in Montreal, while the Oarsmen were nearly bumped off the top rung of the ladder.

21st Battalion Men Held Annual Re-union.

OTTAWA, Nov. 5.—(Canadian Press)—More than 200 members of the 21st Battalion one of Ontario's first battalions in the recent war, mobilized Nov. 3, 1914, met last night at Aylmer, for the fifth annual reunion of the battalion. They gathered from all over Eastern Canada, many spending several days on the journey. Frank Mahieux raised to the rank of King's Sergeant at the Somme, possibly went to more trouble to be present than anyone else. He had travelled by canoe 365 miles, being a fire ranger about 225 miles north of Maniwaki.

Lieut.-Col. Donald Hector McLean, D.S.O., presided. The next annual reunion will be held in Kingston.

TIGERS BEATEN BY SHAG'S TEAM

Cope of McGill Kicked on Head and Hurried to the Hospital.

MONTREAL, Nov. 5.—(Canadian Press)—McGill Intercollegiate rugby players triumphed over the Hamilton Tigers, interprovincial title-seekers, in an exhibition game played at the Percival Molson Memorial Stadium Saturday afternoon, the collegians rallying in the final quarter to score a touchdown and win 7 to 4.

It was a good battle for one in which nothing was at stake and in the second half the play developed to fair speed and in the last quarter became strenuous as the players on both sides fought for the decision. The result was that several halts had to be called by the officials as players were temporarily knocked out by the heavy smashing and deadly tackling.

Campbell Cope, substitute flying wing of McGill squad who started at that position for McGill against the visitors was injured when he received a kick in the head going after a line drive. He was carried from the field and on examination by the doctors was later removed to the Montreal General Hospital suffering from concussion and a slight paralysis. X-ray photos Sunday show the case is not serious and paralysis has disappeared.

TRIPLE TIE IN CUE CONTEST

Jake Schaefer Made Poor Showing Against Cochran Who Is Now Favorite.

NEW YORK, Nov. 5.—(Canadian Press)—William F. Hoppe, the champion, defeated Roger Conti of France, 500 points to 361 yesterday in the 12th game of the world's 18.2 balkline billiards championship. Hoppe had high runs of 135, 103, and 98. Conti played more consistently than in his other matches of the tournament. He had a high run of 97.

Conti, who finished third in last year's championship, failed to win a match this year.

Welker Cochran of Los Angeles, defeated Jacob Schaefer, 500 points to 54, in the 13th game, and brought about a triple tie between himself, Schaefer and William F. Hoppe for the lead in the tournament.

Cochran, in running out in eight innings, set the single high average tournament, 62.5-8. He had high runs of 141, 124, and 87, and an unfinished run of 82. Cochran defeated Hoppe Wednesday night. Cochran's victory gave him a decided edge for the championship as his opponent for Monday is Edouar Horemans, while Schaefer must meet Hoppe. Should Cochran defeat the Belgian he will be tied with the winner of the Hoppe-Schaefer match and a play-off for the title will be necessitated. In the event Cochran is defeated the winner of the Hoppe-Schaefer match will be champion.

In the afternoon matche Saturday, Horemans defeated Hagenlacher 500 to 201 and Hoppe won from Conti, 500 to 361.

The standing of the tournament to date follows:

Payers	Won	Lost
Hoppe	3	1
Schaefer	3	1
Cochran	3	1
Horemans	2	2
Hagenlacher	2	3
Conti	5	0

Billy Evans Says

Safety-First Champion Making Joke of Referee Boxing Game Suffers Lacks Directing Head

Once a fighter wins a championship he immediately puts the title in camphor balls. He makes it a business to shun states in which decision bouts are staged. When a championship contest is suggested, in which there is a possibility of the title changing hands, he seeks to safeguard himself by insisting on his own referee.

Not more than 10 years back the champions did not pursue the safety first tactics that are now in vogue. In those days it didn't take a purse of $50,000 or more to lure a champion into the ring with a real contender. Those were the days when the title holders were willing to take a chance, were real fighting men. Now when a fighter wins a title he immediately becomes a business man. He seeks to get all the money and insists he shall be permitted to select his own referee.

Nothing is doing more to hurt the boxing game than the custom adopted by many champions of carrying their own referee. If is an easy matter to see how a champion would not care to risk his title with some incompetent referee presiding. However, it is always possible to arbitrate a difference over the referee if one exists. Some state boxing commission could make the selection or it could be put up to a group of reputable newspaper men to settle the dispute.

This thing of a champion insisting that he permitted to name the referee, simply because he is champion, is all wrong. There is nothing sportsmanlike in such tactics. It at once makes a bout seem a sure thing affair rather than a real contest. It is a bad thing for the ring game, and the sooner the promoters staging championship bouts realize it and insist on having some say in the selection the better it will be for the game.

The boxing game has developed into big business. It is to be regretted that better supervision and administration seems impossible. Boxing should have a governing head like baseball and in each state where boxing is legalized his word should be final in all matters. It must come to that if boxing is to continue to make proper progress in the sport world.

MAY MAKE MATCH FOR FRENCH COLT

PARIS, Nov. 4.—In the absence of Pierre Wertheimer, owner of the French champion 3-year-old colt Epinard, who is away for the week end, hunting, no decision has been taken concerning a match race between Epinard and the horse chosen as the best 3-year-old in the United States.

The committee which is trying to organize a race is all at sea as to which horse to invite to come to France, should M. Wertheimer accept the proposal for a race, and the American Jockey Club may be requested to nominate the 3-year-old considered most worthy to represent the United States.

ROUGH RIDERS LOSE THE LAST

Defeated By M. A. A. A. and Their Season In Fourth Place.

OTTAWA, Nov. 5.—(Canadian Press)—The Ottawa rugby team closed their rugby season here Saturday and suffered a defeat at the hands of the M.A.A.A. twelve by a score of 9 to 6. As little interest was attached to the game, other than the possession of third place in the league standing, only a small crowd attended. Perfect weather prevailed and the fans who were present were treated to a smart exhibition.

For half the distance it was even Stephen with the visitors gaining a one-point lead at the half way rest when Tubman and Miller waited for each other to take one of Gardner's punts which went so far behind that Miller was rouged when he tried to take it out. Ottawa scored a touch in the third period, and Montreal brought the score 5 to 4 when Carroll dropped a goal. Harding let one of Gardner's hoists get away from him and Glickman promptly pounced on it and raced over for a touch, which Carroll failed to convert, making the score 9 to 5 for M.A.A.A. at the end of the third period. Minore rouged Sennett on Tubman's kick immediately after the last quarter started for the final tally of the game. While both teams resorted to line plunging to get the necessary ten, much open work was in evidence. Ottawa featured this more so than the visitors. Their end runs were big ground gainers, and preceding their touchdown, they carried the ball sixty-five yards up the field on a succession of end runs. On the other hand M.A.M.A. seldom passed up an opportunity to send their sprinters around the flanks and Anderson, Gardner, Russell and Bennett all shone at this game.

With 4,000,000 players throughout the United States, billiards boasts of more actual participants than an yother sport.

QUEEN'S RETAIN COLLEGE TITLE

Outplayed U. of T. at Every Stage of Concluding Game in Kingston.

KINGSTON, Nov. 5.—(Canadian Press)—Queen's are again Senior Inter-Collegiate champions. Battling the Varsity squad into submission, the tri-color won on Saturday at the Richardson Stadium by the score of 18-5. At all stages of the game the winners had the edge. They outplayed Varsity at every stage of the game and it was only the efforts of Warren Snyder that prevented Queen's from piling up a bigger score. Over 3,000 fans saws the tri-color batter the Varsity line to pieces in the first quarter, and a continual march down the field gave Queen's a comparative easy victory. But the Varsity team fought hard and died game, and when the final whistle blew they were battling as hard as ever against a forlorn hope.

Pep Leadley again proved to be the stumbling block against which the Varsity team fell. At the outset when it seemed that Varsity had a chance, the trusty half back commenced his kicking tactics and soon had victory assured. Big Roy Reynolds was the line plunging hero of the winner. Time and again the big fellow smashed the Varsity line for gains, while Leadley and Batstone, though they were not as prominent in running as against McGill, made several nice gains. Red McKelvey did not seem to be working with his usual effectiveness, though he got in some good work. For Varsity Snyder was the star, and many were of the opinion that he was the best man on the field. True he made some bad passes, but he was practically alone on the back division, and had not the dependable team mates Leadley and Batstone had. Pequegant made some nice gains, but at times seemed uncertain and this hesitancy cost Varsity many yards. Varsity's line failed to hold up as it should, and the result was Queen's were able to gain advantageous positions.

NEW "BETLESS" TRACK.

SAN FRANCISCO, Cal., Nov. 5.—(Canadian Press)—Horse racing came back to California Saturday after an absence of 12 years and before a crowd of between 25,000 and 30,000 persons at Tanforan Track. All Over, owned by Thomas F. Ryan, won the Inaugura Handicap for 3 year olds and over at a mile and a sixteenth, in 1:45 4-5.

It was a "betless" race track, but this seemed to detract little from the enthusiasm of the crowd which was present at the opening of a month's meeting, under the auspices of the Pacific Coast Jockey Club.

"RUGGER" AT MONTREAL.

MONTREAL, Nov. 5.—(Canadian Press)—Before the largest crowd that ever witnessed an English rugby game in the city of Montreal the Halifax Wanderers took the Montreal English rugby club into camp on Saturday afternoon by the score of 18 points to 3. The game took place on the McGill campus.

The Nutcracker

By Joe Williams

Fourteen wrestlers perished in Japanese quake . . . It wasn't such a catastrophe after all.

* * * * *

Charley Chaplin wanted to be a prize fighter . . . And of course it would have been pie for him.

* * * * *

"Guess we'll have to keep on raising horses to keep the horseshoe pitchers in weapons"—Col. Hickory Knutt.

* * * * *

Babe Ruth is back in vaudeville . . . The title of his skit probably is, "Master Minds I Have Mastered."

* * * * *

JOCKEY STEVE DONOGHUE HAS NOW WON FOUR CONSECUTIVE DERBIES, INCLUDING THE BROWN ONE AT BELMONT.

* * * * *

You know what is meant by the phrase, "Baseball in its infancy," when you hear the childish prattle of the magnates.

* * * * *

Princeton took on Notre Dame to toughen up for Yale . . This is like working out with Dempsey to get ready for Pancho Villa.

* * * * *

Polish boy wonder gives up chess . . . From now on he will try to improve his mind.

* * * * *

STATESMAN SAYS BETTER ELEMENT VIOLATES VOLSTEAD ACT . . WHAT HE MEANT, OF COURSE, WAS WETTER ELEMENT.

* * * *

Joe Beckett, having promised to retire from the fight game, will now do his sleeping at home instead of in the ring.

* * * * *

Man with three arms coming here to join circus . . . Ought to make a great triple threat artist.

* * * * *

CHICAGO EXPERT SAYS ONLY TWO PERFECT NOSES IN WORLD . . AND JOHNNY WILSON HAS BOTH OF 'EM.

OLD COUNTRY RUGBY RESULTS

LONDON, Nov. 5.—(Canadian Press Cable)—Results of rugby union football games on Saturday were:

Old Alleynians 11; Rosslyn Park 10.

St. Barts Hospital 18; Royal Military College 3.

Bedford 6; Coventry 3.

Clifton 5; Bath 6.

Skipton 3; Bradford 6.

Birmingham University 8; Old Edwardians 10.

WON WALKING RACE.

HAMILTON, Nov. 5.—(Canadian Press)—Leask of Toronto won the walking race through having a six minute start on Granville of Hamilton on Saturday, though Granville's time for the distance was better. Leask did the distance in 1:39.1-5 while Granville covered it in 1:34.3-5.

McGill University is the only Canadian school playing American football.

A WONDERFUL PIPE TOBACCO

CHECKERS
Cut Plug

Packed only in Tin—
To keep the Goodness in.

25c

ENGINEERS IN VICTIMS' LIST

Lost to De Laval Team in One of the Most Spectacular Games of the Softball Season.

Saturday's five soft ball games were all of a high calibre, with most of teams getting in the nine innings in the hour allowed. At the afternoon's games there was a fair crowd and in the evening there was a large crowd who never ceased to yell throughout the games. The teams that played on Saturday were as follows,—in the afternoon the DeLaval and Engineers, Lock Works and Teachers and the C.N.R. and Woollens. In the evening from 7 to 8 the Quakers and the Brass played and from 8 till 9 it was a battle between the Porcelain and the Brintons.

In the first game the DeLaval and the Engineers clashed and it was a battle royal from start to finish the De Laval winning after nine of the snappiest innings played in the Armouries this year by the score of 10 to 9. The feature of the game was a double play from McIntyre to Ward The teams lined up as follows:

De Laval—1b Ward; rf McIntyre; p Frick; c Kennedy; c Marchen; ss Laplante; lf Kingdon; 2b Fowler; ss Bullied.

Engineers—rf McCarney; ss Burgess; c McPherson; 1b Munroe; p Langley; 2b Metheral; 3b Cruthers; ss Jackson; lf Patterson.

Score by innings:

De Laval .....103300030—10
Engineers ....232011000— 9

Umpires—Kay and Lebarr.

In the second game the Lock Works and the Teachers played a one-sided game the Lock Works winning easily by the score of 14 to 1 after nine innngs of heavy hitting and snappy fielding on the part of Lock Works and poor fielding on the part of the Teachers.

The teams lined up as follows:

Lock Works—McDougal ss; Nicholls 3b; Thorndyke p; Taylor c; G. Conners 2b; J. Conners ss; Black 1b Westbrooke rf; Guerin lf.

Teachers—Langford c; Park lf; Deyell p; Bolton 3b; Copp 1b; Dearborn 2b; Steer ss; Frost rf; Kerr ss.

Umpires Lebarr, Ross and Shaughnessy.

Score by innings: x

Lock Works .....028100003—14
Teachers..... ....000000100— 1

The feature of the game was a double play by McDougal to Black.

In the third game between the C.N.R. and the Woollens the Thornton crew won by the close score of 5 to 4 after seven fast innings. The score indicates the closeness of the game.

The teams lined up as follows:

C.N.R.— c Delahey; p Bradley; 1b Delahey; 2b McLaren; 3b Clancy ss Howard; ss Turnbull and Rowe; rf Morden; lf Houlihan.

Woollens—c A. Legros; p Anthony; 1b Hillier; ss Martin; 3b O'Conner; lf Vinette; rf Yeaman; ss Clarke.

Score by innings:

C.N.R..... ..... 0121010—5
C.W.C. .... 2001010—4

Umpires—Lebarr, Holyman and Shaughnessy.

Evening Progrem

In the evening the Quakers and the Brass played from 7 to 8 and the Porcelain and the Brintons from 8 to 9. In the first game the Quakers won by the score of 10 to 5. They scored 3 in the first 1 in the second 4 in the third, 1 in the fourth, and one in the sixth making a total of 10. The Brass scored 3 in the first and 2 in the sixth totalling 5. Although the Brass never gave up hopes they could not prevent the Quakers from scoring. The main thing that caused much interest among the spectators and also the players of the opposing team was the peculiar delivery of "Stuffy" Mahood the Brass twirler. Mahood instead of pitching the ball in the ordinary way shoots the ball around behind his back and out the other side of his body which is something new in soft ball in Peterboro. The feature of the game was a double play made by Williams to Killenbeck to Bennett.

The teams lined up as follows:

Quakers—ss Kearnes; 1b Guerin; 3b Kirn; ss Collins; c Turner; p Carruthers; 2b Cunningham; rf Graham; lf Merritte and Pillow.

Brass—c Bennett; p Mahood; 1b Killenbeck; ss Toole; 2b Ahern; ss Bailey; 3b Williams; lf Thompson and Pacey; rf Sanderson.

Score by innings:

Quakers .....314101—10
Brass.. ....300002— 5

Umpires— Kay and Lebarr.

In the second game the Brintons defeated the Porcelain by the score of 12 to 9. The features of the game were a sensational one handed catch by F. Dyer and a home run by McMartin in the ninth with two on which put the Brintons one run to the good.

The teams lined up as follows.

Brintons— p Hoops; 1b Jenkins; c Taylor; 2b Cross; 3b Corbett; ss Odette; ss McMunn; rf Martin; lf Thomas.

Porcelain — c Dyer; 3b O'Dette; 1b Murphy; ss Richmond; 2b Elliott lf F. Dyer; ss Mosher! rf Poquette and Tremmun; p Nicholls.

Score by innings:

Brintons ....00202503—12
Porcelain ....31003110— 9

Umpires— Kay and Lebarr.

MOTOR PARTY HAD A MIRACULOUS ESCAPE

NIAGARA FALLS, Nov. 5 — (Canadian Press.)—Motor party had a miraculous escape from death here last night when car went over steep railway embankment falling 15 feet. The auto suffered only a broken axle. George Smith of Thorold was driving and did not see the railway cutting at the end of Ellis street. He drove right ahead and landed on the track just as a flier whizzed past on the other track.

CENTRAL SCHOOL WON ALEX. KAY'S SOCCER TROPHY

Splendid Exhibition By the Schoolboys—Score 1 to 0—Cup Presented.

Dame Fortune smiled upon the school boys on Saturday when she ordered ideal weather for the final game of the Alex. Kay Soccer Trophy. Central won, one goal to nothing, in an excellent brand of football. King George team showed two changes from the previous game, Page in goal and Calladine taking Batchelor's place at full back. Central boys' team was the same as in the semi-final.

THE GAME.

In opening minutes both goals were raided but the defences prevailed, till Dyer, and Calladine met in an interesting tussle, to go to the touch line. A determined effort by King George forwards culminated in a fruitless corner. Calladine returned the ball back into their area, which was cleared by Hutchison. Coleman made a splendid effort to get through, but he was closely watched at any period, in fact, if Bud Williams had not been on his game, no doubt, Central would have played havoc around theri goal. In the last few minutes of the first half a free kick was given against King George. Hutchison was trusted with the kick and picking an opening in the goal put Central ahead one goal to nothing. Half time, Central 1, King George 0.

HALF TIME.

On resuming, King George boys took up the play seriously to compel Central boys to defend their goal. Lewis was working hard all the time to relieve the pressure. Ultimately he passed forward to H. Coleman, who made tracks along the wing. Star stopped him cleverly to let Tooms go to the other end. Then Hutchinson punted back to Dyer at the left wing. He dribbled nicely and manouevred around three players, centred across for Taylor to go close in, until Pat Calladine robbed him of a sure goal. For a time King George side had the better of the exchanges, and kept Central defence busy, but Lewis opened up the play once more, and gave Mitchell a chance to make headway, but Williams held him. At last there was a big flutter when Playford and Pammett slipped past Kiff into Central goal, but Snelgrove kicked clear. There were many interesting pieces of football displayed by both teams which were enjoyed by the spectators. All the players have to be congratulated upon the splendid sportsmanship shown throughout the whole competition. They have made great progress and are a hundred per cent improvement since the beginning. The game was value a draw—and Central were the fortunate winners—full time, Central 1, King George 0.

Goal scorer — Hutchison (free kick.)

King George— Page, goal; Calladine and Clark, backs; Star, B. Williams, B. McCarthy, half-backs; Playford, Pammett, J. Ellis, McCarney and T. Tooms forwards.

Central— Baker, goal; Hutchison and Kiff, backs; Tuck, Lewis and Snelgrove, half-backs; H. Coleman, B. Taylor, G. Coleman, Mitchell and Dyer, forwards.

Referee—Alex. Mitchell, Peterborough.

Cup Presented to Winners.

Mr. Sutcliffe, a director of P. and D.F.A., introduced the donor of the trophy, Mr. Alex Kay, well known umpire—in a few well chosen words, and thanked him on behalf of the P. and D.F.A. for such a splendid Challenge Cup. Mr. Kay replied: "I congratulate the winners and hope some day that the boys will be playing in Ontario soccer championships." He also gave his reason why he was interested in clean, healthy sport. He then handed over the trophy to Capt. Lewis of Central team. Mr. Steer, Central school, replied in his behalf in suitable terms, also Mr. Munro, speaking for King George boys, who emphasized the need of an association to cultivate the boys of school age before they become eligible for higher company. Three cheers were given all round at the finish.

BROKEN ANKLES IN HAMILTON GAME

Two Players of Y.M.H.A. Team of Toronto Injured —Victory Was Costly.

HAMILTON, Nov. 5. — In the first of home and home games for junior O.R.F.U. honors played here Saturday afternoon, the Y.M.H.A. of Toronto defeated Tiger juniors by a score of 12 to 3. The visitors looked best at all stages and only good work on the part of Crawford, who turned in a strong game for Tigers, prevented them from running up a much larger count. The game was marred somewhat by serious injury to severol players. Samous injury to several players. Sammy Gold and Solomon, playing for broken ankles.

The teams:

Y.M.H.A.—Flying wing, Gorback; backs, Gold, Goldman and Cohen; quarter, Levine; snap, Litowitz; insides, Salamonsky and Cremre; middles, G. Lister and Herschenborne; outsides, L. Lister and Allman; subs, Sniderman, Bronstein, Solomon, Einbinder, Samuels, Godker and Roberts.

Tigers—Flying wing, Woodcroft; backs, Rogers, Peters and Nugent; quarter, Litzen; snap, Springstead; insides, Berry and Brice; middles, Peene ond Sadlier; outsides, James and Mettleton; subs, J. Nugent, Bawdene, Fitzsimmons, Duncan, Crawford and Leitch.

ORDER MEDALS FOR BANTAMS

O. A. B. A. Also Arrange For Midget and Bantam Series Trophies.

TORONTO, Nov. 5.—Delegates representing many of the amateur baseball leagues throughout the Province gathered at the Carls-Rite Hotel Saturday afternoon for the semi-annual meeting of the Ontario Amateur Baseball Association. President D. P. McFarlane of Harrison presided.

The first matter discussed was the securing of trophies for midget and bantam series. Past President P. M. Kennedy of Toronto announced he would secure a trophy for midget, and Mr. Grimes of Ottawa for bantam series.

The meeting passed a motion authorizing the purchase of medals for the 1923 bantam winners.

Concerning the question of mileage, relative to play-offs where a third game was necessary and played on neutral grounds, Secretary Mark M. Dulmage, of Guelph, made the following recommendation, seconded by P. M. Kennedy:

That all legitimate expenses incurred by both teams in a play-off on neutral grounds be deducted from the gate receipts before a division is made to the teams and association.

C. K. Jutten, of Hamilton, was in favor of the above, but changed it to read from ligitimate expenses to ten cents per mile a man for expenses, which carried.

W. F. Jackson, of Peterborough, called attention to the matter of postponed games, owing to rain, and suggested that instead of the home team paying seven and a half cents per mile to the visitors, the team stay over until the next day at the expense of the home teams. The motion, which was seconded by H. Maguire, St. Catharines, carried.

Representatives of the Inter-County League presented their league president, C. R. Penfold, with a gold watch and chain. Mr. Penfold is severing his connection with the league, and the gift was an appreciation of his splendid service rendered the league.

The association decided to honor past presidents with a medal, President D. P. McFarlane made the initial presentation to the immediate past president, P. M. Kennedy.

The Inter-County League presented a motion to rescind a by-law with reference to a professional coach sitting on bench during the progress of games. The Inter-County resolution was carried unanimously. Judging from the feeling it looks as if this clause will be wiped out next spring.

It was favorably recommended by this association that the Galt team, senior Ontario champions of 1922-23, be given an opportunity to meet the winners of Western Canada, and will be passed on by the Canadian Amoteur Baseball Association.

Under By-laws Sec. II. Clause (c) was added: "The age limit for bantam to be under fifteen years. May 1st."

The question of umpire's fee was brought before the meeting and all delegates were satisfied with the rates set in the constitution.

In reference to protests, Mr. Jutten, of Hamilton, put forth the following motion, that was seconded by C. R. Penfold, of Guelph, that the executive take up the protest question and present an amendment at the annual meeting.

The association recommend a card filing system, where the record of each registered player would be kept. Secretary Mark Dulmage and Mr. C. R. Penfold are working on the scheme, and are to give a complete report at the annual meeting.

The secretary hos received several letters from leagues in different sections of the Province, asking for affiliation.

CHICAGO TEAM WIN LONG GRIND

Only Eight Teams Finished Six-Day Bicycle Race--Pedalled 2,437 Miles.

CHICAGO, Nov. 5.—(Canadian Press)—Ernest "Hy" Kockler and Carl Stockholm, both of Chicago, won the six-day bicycle race at the Coliseum which closed at 11 o'clock Saturday night. Maurice Brocco, of Italy, and Willie Coburn, of Kearney, N.J., were second and Percy Lawrence, of San Francisco, and Joe Kopsky, of Bohemia, were third.

Only eight teams finished the 146-hour grind, which started last Sunday night at nine o'clock. Four teams were dropped out during the week, and three tail-enders were taken out Saturday afternoon when the sprints for high points started.

The winners covered 2,437 miles and three laps, and had 485 points gained in the sprints. The Brocco-Coburn combination had the same mileage, but 469 points. Lawrence and Kopsky also had the same mileage but only 466 points.

The team of Reggie McNamara of Australia and Harry Horan of Newark, N.J., had 1,092 points, but were one lap behind the leaders and the Holland combination of Peter Moekop and Peter Van Kempen, also a lap behind the winners took fifth place with 640 points. Sixth place went to Alfred Grenda of Tasmania and Alex McBeath of Australia with 476 points and one lap behind the winners. Beckman and Declerc took seventh place with 154 points, they also being a lap behind the leaders. Eighth place went to William Hanley of San Francisco and Eddie Madden of New York, two laps behind the winners but with 631 points.

Golf players in the United States pay approximately $10,000,000 yearly to caddies.

Zev and My Own Defeated by In Memoriam

ZEV IN MEMORIAM MY OWN

LATONIA, Ky., Nov. 4.—(Canadian Press).—A Kentucky-bred and owned horse, with a Kentucky boy in the saddle, caused the greatest surprise that has climaxed a turf spectacle in years when In Memoriam defeated Zev and his greatest rival, My Own, in the $50,000 Latonia Championship Stakes, Saturday, before a crowd of 45,000 spectators. The victory of the bay son of McGee-Enchantress, owned by Carl Wiedemann, millionaire horseman of Newport, Ky., was convincing. Sprinting into the stretch, In Memoriam conquered Zev, the conqueror of Papyrus and winner of the Kentucky Derby, raced him into submission, and flashed across the wire a winner by at least six lengths.

Back of the flashing heels of Zev came Rear Admiral Cary T. Grayson's My Own, trailing eight lengths back. Rialto, the fourth starter in the race, was distanced in the stretch and pulled up without even trying to catch the flying leaders.

The great race, a gruelling test of one and three-quarter miles, was run in 3 minutes and 45 seconds, 5 1-5 seconds slower than the United States record for the distance, established by Rockminster in the same race a year ago. Jockey Mack Garner, the pride of Kentucky's Knights of the Saddle, who rode In Memoriam to victory Saturday, holds the distinction of riding Rockminster when that 3-year-old established the record.

Sinclair Lost $63,000.

Harry F. Sinclair, owner of Zev, evidently was convinced that Zev could not be beaten because he plunged $63,000 in the pari-mutuel machines before the race. Sinclair first wagered $30,000. Then he dumped $20,000 more. As the hour of the start drew near he wagered an additional $9,000, and finally threw $4,000 more on Zev's chances to win. These sums were wagered at the track Saturday afternoon, in addition to the amounts he wagered before leaving the east.

Because Zev and My Own were such overwhelming favorites, a $2 ticket in the pari-mutuels on In Memoriam paid the liberal price of $23.60 to win. The price on Zev was 40 cents to a dollar, while the figure on My Own was $3.75 to $1. The odds on Rialto were $14.90 to $1.

Jockey Gets $10,000

The spectacle aside from the three minutes of stirring struggle, was the most brilliant in the history of the classic race. The crowd at the finish cheered wildly as Jockey Garner, his boyish face alight, was lifted to the platform in front of the stand and took his place with Owner Wiedemann while James M. Cox, former Governor of Ohio, made the presentation speech in presenting Wiedemann with a gold cup valued at $5,000.

Wiedemann, who won $50,000 in cash as first prize for In Memoriam's triumph, presented the boyish-looking Garner with a check for $10,000 as a reward for his victory.

THREE VICTORS MIGHTY GAMES

Cornell, Yale and Syracuse Survive in U.S. College Rugby.

NEW YORK, Nov. 4.—(Canadian Press).—Cornell, Yale and Syracuse now bask in the football spotlight in the East.

Each of the three on Saturday clashed with mighty foes. Cornell encountered the then unbeaten Dartmouth eleven and the Ithacans came away with a 32 to 7 victory. Yale battled the powerful Army team and the Blue left the field a winner by 31 to 10. Syracuse had as its opponent the then unbeaten Penn State team, and when the smoke of battle had cleared the Orange stood forth a victor, 10 to 0. By their victories, Cornell, Yale and Syracuse remain as the only big eastern teams victorious in all games played.

Three other elevens, Rutgers, West Virginia and Washington and Jefferson, have yet to taste defeat, but in each instance a tie score shows on its record and its standing is thereby lowered.

The defeat of Penn State, the whipping of Dartmouth and the defeat of Tufts by Harvard served to remove three of the hitherto undefeated elevens from the list of possible eastern champions.

Battled To a Tie.

New Yorkers witnessed a rugged battle between Lafayette and Washington and Jefferson. Last year the latter eleven won, 14 to 13, but on Saturday the two were deadlocked, six to six, when the final whistle sounded, with Lafayette having a decided edge on the ground gained.

Pennsylvanians will long remember Saturday. It witnessed the Blue and Red's first defeat of Pittsburgh in the fifteen years in which they have engaged in gridiron duels. Penn won 6 to 0, and proved itself to be much the better eleven.

Other noteworthy happenings were Columbia's 9 to 6 comeback against the Middlebury team, which had tied Harvard; Navy's 9 to 0 defeat of Colgate; Amherst's unexpected win over Wesleyan, 12 to 10, and Princeton's easy 35 to 0 victory over Swarthmore.

Games in the West.

Plowing through muddy fields, Big Ten football teams yesterday played true to the dope in three western conference and three non-conference games, one contender, Chicago, being eliminated from the championship race. Four conference teams remain undefeated.

Chicago went down in the feature game of the day before the University of Illinois team, playing before a crowd of 60,000 persons, at the opening of the new stadium at Illinois Field.

In the other principal conference contest, Michigan kept its record clean by walloping Iowa, 9 to 3, at Iowa City. The Volverines piled up nine points in the first period.

Minnesota exhibited a fast, sure attack and a knowledge of ground gaining by the aerial route in walking all over Northwestern at Minneapolis, defeating the Purple 34 to 14.

In non-conference games Purdue managed to score on Notre Dame, the intersectional winner, Notre Dame winning 34 to 7. Ohio State had no difficulty defeating Denison, 42 to 0, and Indiana won easily from Hanover, 32 to 0. Wisconsin was idle.

EMPIRE FRUIT IN BRITISH MARKET

Premier King Has Replied From London to a Request of the Okanagan Boards.

VERNON, B.C., Nov. 5.— Premier King has replied from London to a request of the Okanagan Associated Boards of Trade that he urge at the Imperial Conference, a preference for Empire-grown fruit in the British market, saying that "every effort is being made to secure favorable consideration of the proposal."

TORNADO LEVELS BARNS IN QUEBEC

Damage Is Considerable, But No Lives Lost—Unusual Storm in Province

QUEBEC, Nov. 5. — (Canadian Press.)— Fifteen to twenty barns, containing crops of last season, and in several cases also farm implements and even cattle, were torn down by a tornado which swept through St. George De Beauce Saturday, according to reports reaching here.

The damage will be quite considerabe, but fortunately no farm houses weer destroyed by the wind and no loss of life is recorded

The tornado which is an unusual occurrence in that section of the province, blew up early in the morning.

England's Harvest of Wheat Shows Decline.

LONDON, Nov. 5. — (Canadian Press Cable.)—The official estimate of the wheat harvest in England and Wales is that it is generally of good quality with a total production of 1,515,000 tons, a reduction of 159,000 tonsas compared with that of last year. The decrease is due to a decline in acreage under cultivation. The yield is estimated at 17.4 hundredweights per acre or nearly half a hundredweight more than last year. Barley is the only grain crop to give a yield below the average, being estimated at 14 1-2 hundredweights per acre or a quarter hundredweight below last year's average. The average total production of oats is 1,522,000 tons or 70,000 tons in excess of that of last year.

ESCAPING GAS CAUSED THE DEATHS OF FOUR

NEW YORK, Nov 5.—Canadian Press.—Illuminating gas escaping from a water heater caused the deaths of Lawrence O'Brien, his wife, son and daughter as they slep at their home in Brooklyn early yesterday. Another daughter was found unconsolous, but recovered.

AIRMEN BREAK SPEED RECORD

U.S. Lieutenant Attained 274.2 Miles An Hour With Wind.

MITCHELL FIELD, N.Y., Nov. 5.—(Canadian Press)—Lieut. Alford J. Williams and Lieut. Harod J. Brow, United States airmen, yesterday fought a speed duel in the air and Williams won after both had smashed world's records.

Williams, former pitcher on the New York Giants, captured the record of 259.16 miles an hour set last Friday over a three-kilometer course, lost it again to Brown and re-captured it just as dusk was setting in.

Williams' unofficial time, which remains to be officially verified, was an average of 266.6 miles an hour over a three-kilometer course. Brow, however, travelled faster than ever mortal man had, doing one leg with the wind at a rate of 274.2 miles per hour.

Both flyers who have been battling for speed in the air for several days are due to renew their dule today.

Williams twice just escaped death, once diving several thousand feet at more than 250 miles an hour to within 10 feet of the ground. His second escape came the last time he flew the course when he darted straight through a squadron of five Martin Bombers which were just reaching the field from Aberdeen, Md.

STORMY WEATHER REDUCED CROWDS IN OLD COUNTRY

Saturday's Football Games Were Featured By Individual Feats--Baldwin Attended.

LONDON, November 5 (Canadian Press Cable). — Stormy weather adversely affected the attendances at the Leagues Association football games on Saturday afternoon, and in many places the aggregate spectators were only 55,000, although Liverpool, Manchester, and Blackburn each attracted over 30,000

Unusual individual feats were reported. Thus Johnson scored the whole of the Sheffield United's four goals, and this performance was duplicated by Darlington's centre forward Brown.

The goal which Barnes got for Manchester City makes him the leading goal-scorer of the First League, with 11 to his credit.

For once Arsenal's forwards were a line of shooting stars. Notwithstanding the absence of Rutherford and Milne, they kept the Middlesboro' goalie uncomfortably busy.

Bolton were minus two of the cup final team, namely Seddon and Smith, in the scoreless tie with Chelsea.

Premier Baldwin and Lord Derby watched the Liverpool-Huddersfield game, which was featured by a succession of minor accidents, although the play was by no means rough.

West Ham United played robust rather than clever football to overcome the lowly-placed Birmingham, who were much more scientific.

A fast and furious game at Clapton resulted in the retirement of Butler from the Port Vale side with a wrenched arm, and thereafter the Orient tried desperately to score, but their efforts were nullified by offsides.

Goalkeeper Mercer saved the situation for Hull against Crystal Palace. Two fouls against Hull and three corners towards the hard rushes at goal produced plenty of excitement around Mercer, but his citadel remained intact.

Swindon were unlucky in view of the fact that most of the game centred around the Charlton goal, yet the latter won 3 to 1.

Newport's solitary and winning goal against Norwich was due to the sole effort of Charlton, who took the ball the whole length of the field and scored brilliantly

HALLOWE'EN PARTY AT DOWNEYVILLE

Masquerade Attracted a Crowd of Merry-makers From the District.

DOWNEYVILLE, Nov. 5.—The masquerade held in the hall here Friday night last was a decided success, and was a splendid night's entertainment for every one both young and old. The night was ideal and the people turned out in large numbers from Ops, Lindsay, Ennismore, Dunsford and Peterboro. The costumes were very pretty and the comic ones created much merriment by their actions especially the clowns. Messrs. D. M. O'Leary, Geo. O'Donnell, John O'Neill, were a few of the clowns, while Mrs. W. C. Herlihey, Mrs. Geo. O'Donnell and Miss Mae O'Donnell flitted through the hall in their witches attire. The Misses Agnes Murray, Nora Costello, Viola Herlihey and Regina Costello were representing Night and their costumes were beautiful indeed. Among others were Miss H. Mathews, Gypsy Queen; Miss B. Morrissey, Japanese girl; Maud O'Neill, Canada; Loretta Hoolihan, rainbow, while Messrs. Wm. O'Neill, Fergus O'Neill, Paul McGuire and John O'Neill were excellent Indian chiefs. Prizes were awarded for the best comic costumes and best costumes.

The judges found it a difficult task to pick out the winners. Miss C. Morrissey won the prize for the ladies' first as Japanese girl, and Mr. Paul Maguire gentlemen's first as Indian chief. The comics were won by Mrs. John Murray and Mr. Patrick Winn as the Old Lady and Old Gentlemen, and must be congratulated on their costumes as they were perfect. The costumes of all indeed were beautiful and were much admired by all present.

The remainder of the evening was spent in dancing the music being supplied by Messrs. Charles and Albert Lucas with violins and Mrs. Patrick Perdue, Miss Pearl Herlihey and Mrs. Chas. Lucas at the piano.

The masquerade was under the auspices of the Catholic Women's League and they deserve credit for the excellent lunch served and the decorations in the hall.

Personal Briefs

A large number from here attended the fowl supper at Millersmith Methodist church hall Monday evening and spent a good time.

Mrs. J. Leahy and son, of Douro, spent Sunday last visiting friends here.

Miss Geraldine Murray, R.N., of Rochester, N. Y., arrived home Friday and will enjoy a few weeks holidays with her parents, Mr. and Mrs. Neil Murray.

Mr. and Mrs. Thos. Clancy were business visitors to Lindsay Saturday.

Mrs. Walter Davis, of Buffalo, who was formerly of this place, is visiting friends here.

Mr. J. O'Reilly Jr., of Lindsay, called on friends here during the week.

The Misses Catharine and Ileen Hoolihan were among those who attended the fowl supper at Millersmith Monday night.

Mrs. Thos. Harrington and son Frank were visitors to Lindsay Saturday.

Mr. David Morrissey and Miss Amelia Morrissey of Lindsay, were the guests of their daughter and sister, Mrs. Ed. Hoolihan, during the week.

Mr. Basil Carroll left for Rochester Thursday where he has secured a position.

Mr. and Mrs. Vincent Connell were the guests of Mr. and Mrs. Simon Connell Sunday.

Messrs. Walter Herlihey and Paul McGuire motored to Port Hope on Monday and brought home a supply of apples which were sold at bargain prices.

Mr. Patrick Meehan has disposed of his fine farm of 125 acres which has been advertised for some time, to Mr. Lynch of Huntsville, who will begin work immediately.

Messrs. Cleve Endicott and Melburn Thurston of Dunsford, attended the masquerade in the hall Friday night.

Mr. and Mrs. Daniel Costello were business visitors to Lindsay on Friday.

Miss Marguerite O'Connell is attending St. Joseph's Academy in Lindsay.

Mr. and Mrs. Vincent Connell were guests of Mrs. Thos. Harrington Sunday last.

Miss Harriet Mathews of Toronto, spent a few days last week the guest of Miss Pearl Herlihey and attended the masquerade in the hall.

The condition of Mrs. Geo. O'Connell remains unchanged, except she is somewhat weaker than last week.

Japan experiences an average of 1,300 earthquake shocks a year.

It's the Blade that Counts

In the last quarter—score tied—everyone "on their toes"—each man on both teams straining for an advantage, and using his last ounce of energy toward one purpose—to "bulge" the net and score the winning "counter".

That's when the skate blade counts—it must have just the right "edge" that it has early in the game—It must grip the hard ice sufficiently to give you the speed advantage over your opponent.

In moments like this the skates are all-important—games have been won or lost on the efficiency or inefficiency of a single player's skates.

That's why, year after year, hockey players, whose names are almost household words, stick to STARR Skates with their correctly tempered blades—the blades that hold their "edge" long after ordinary skates are dull.

Write for Catalogue

THE STARR MFG., CO., LIMITED
DARTMOUTH, N. S.
TORONTO BRANCH
122 Wellington St., W.

STARR SKATES
MADE IN CANADA — USED ALL OVER THE WORLD

BEST—BECAUSE OF THEIR TEMPER

Ford

CLOSED CARS

NEVER BEFORE did we experience such a large sale of

Ford Sedans and Coupes

caused, no doubt, by the BIG REDUCTION, making the price of

The Sedan $776 and the Coupe $680

Delivered

We have only a few of these left which will be sold at the above prices while they last.

Possibly never again will such exceptional motor car value be offered to the buying public.

DUFFUS MOTOR SALES

Branches—Norwood and Millbrook

LOCALS

DR. T. P. McCULLOUGH,
Eye, Ear, Nose and Throat Specialist. 166 Brock St. Phone 36W. dtf

W. J. CLANCY, AUTO LIVERY.
'Phone 1838. For Taxi Service, New 7Passenger Studebaker Sedan. 26d-116-4014

PHONOGRAPH REPAIRS.
T. Griffin, 124 Park Street, opposite C. G. E. 'Phone 2163W. Prompt attention. m-w-f-122-4097

REMOVAL NOTICE.
G. Dunford's Auto Livery and Baggage Transfer has been moved from 167 Brock Street to 384 Aylmer Street. 'Phone 518. 26d-116-4013

HAROLD DUNFORD'S AUTO LIVERY.
Call 224 for Taxi and Auto Service. New Seven-Passenger Studebaker in Service. 73d-199

PIANO TUNING AND REPAIRS.
First-class work only. W. Lawson. 'Phone 1953W. 20 Years' experience. Pianos, player pianos, grands. 533 Chamberlain Street. 3d-106-4212

FOR BETTER HEALTH
Consult DR. LANGFORD, Chiropractor. Office, Bank of Toronto Chambers. Hours—10-12 a.m., 2-4 and 7-8 p.m. At Lakefield Tuesday and Friday afternoon. dtf.

MEETING EDUCATION BOARD
The local Board of Education will meet in regular session at the secretary's office, 437 George Street, tomorrow evening at 7.45.

RUMMAGE SALE.
The Women's Guild of All Saints' Church are holding a Rummage Sale in the Parish Hall Tuesday afternoon, November 6th. Door opens at 2 o'clock. 2d-107-4266

JACKY COOGAN FREE.
For 10 days only, or while they last, we will give away a Jacky Coogan Statue with each 50c bottle of Dardanella Perfume at McDermid and Jury's Drug Store. 8d-2,5,8-4238

COKE AND WOOD
Nut Coke for heaters and ranges. No soot, no smoke, or waste.— 1-2 ton or 17 coal bags full $7'25; 1-2 cord 12" Dry Mix Wood $4.75; 1-2 cord 12" Dry Hardwood $7.00. —DINSDALE'S, 'Phone 153. dtf

PETERBOROUGH BEAUTY SPOTS.
Framed views of Peterborough's Beauty Spots for Christmas giving. Coloured in oils and daintily framed. See them in the ROY STUDIO windows. 3d-5-79-4271.

DR. KENNEDY'S MANGE CURE
For the treatment of Clyde Itch in horses may be had at the following druggists: In Peterboro at Warne's, Lynche's, Bond's, Kent's, Nugent's, Payne's, Moncur's. In Lakefield at Northey's, Tanner's, D. Kennedy's. Price everywhere, $2.00. 10d-16,18,22,24,29,31,5,7,12,14,16-4007

A WIRELESS NIGHT.
The regular meeting of All Saints' A.Y.P.A. on Monday evening will take the form of a Radio Night. The necessary aerials were erected on Saturday, and a radio outfit, the property of Edgar Worth, will be used to listen in on concerts from far and near.

CARD OF THANKS.
The husband and family of the late Mrs. J. E. Hamlin desire to express their sincere and grateful thanks to all those who sent floral tributes or messages of sympathy in their recent bereavement, also for the many kind enquiries and gifts during the long illness of a dear wife and mother.

FRENCH LESSONS.
Mdme. Bonnaure Walsh, graduate of the University of Paris, ex-secretary of the Minister of Commerce, France, teacher of French conversation in class or private lessons, will commence teaching at the Conservatory of Music on Wednesday, November 7th. For information, telephone 355. 3d-108-4261.

AUCTION SALE.
On the farm of W. Webster Sage, Lot 6, Concession 8, North Monaghan, on the seventh day of November, 1923, at 1 p.m. All stock, incuding horses, cows, sow with young pigs and implements. All sold without reserve.
J. WILSON, Auctioneer. 3d-3-5-6-5266

"INVESTMENTS SUPREME"
To those who will have funds for investment on or about Nov. 1st, I recommend for your consideration Ontario Government Bonds, selling at 98 and accrued interest, from Oct. 15th, yielding 5.14. Bonds may be registered as to principal. Denominations $500 and $1,000. Reg. H. Turner, 543 George street. 'Phone 501. dtf.

TRUTH VERSUS ERROR
Those who accept Satan's lie, "ye shall not surely die" Gen. 3:4 tell us that the beast dies but man does not, that only his body dies, and the spirit or soul does not die. Scripture says what befalleth man befalleth beasts, as one dieth, so dieth the other, yea, they have all one breath (spirit), man has no preemineuce over beasts all go into one place, all turn to dust again. Ecc 3: 19 20. And again in Psalms 49 12 "man is like the beasts that perish". They say that the spirit (breath) goes to heaven or to a place of end less torments. The Scripture say the spirit (breath) of man goes to God who gave it Ecc 12 7. The tell us that the righteous dead are praising God in heaven. The Scripture say that "the dead praise not God" Psalms 115 17 and further that there is no work, nor device, nor knowledge, nor wisdom in the grave whether man goest. Ecc. 9 10. And Jesus said "no man hath ascended into heaven, but he that descended out of heaven, even the Son of Man.' John 3, 13. —M. T. BUTCHER

St. Andrew's Ladies' Aid will hold a talent tea at the home of Mrs. R. M. Waddell, Friday, November 9, from 3 to 6. Come and bring a friend. 1d1074280

UNEMPLOYMENT BUREAU.
The report from the Employment Bureau for last week was as follows: There were 47 new applicants and 55 placements.

ST. PETER'S CATHEDRAL.
Yesterday morning the winter schedule of hours for Masses at St. Peter's Cathedral was resumed. During the summer months, Masses were celebrated at 7.30, 9 and 10.30 a.m. The three winter Masses will be at the hours of 8 a.m., 9.15 a.m. and 10.30 a.m.

WEEK-END FIRES.
Saturday afternoon at 5.53 the Fire Department was called out to a small fire at 367 Edinburgh Street. Caused by overheated pipes. No damage. At 6.24 they were again called out to a small fire at 591 George Street, caused by overheated furnace pipes.

DANIEL HILLIER.
The death occurred on Sunday, November 4th, of Daniel, husband of the late Mrs. Sarah Hillier, at Toronto. The funeral will take place on Tuesday afternoon, at two o'clock from the residence of his daughter, Mrs. F. E. Lougheed, 627 Logan Avenue. Interment to St. John's Cemetery, Norway.

TO RE-OPEN TEMPLE.
The re-opening of the new Salvation Army Temple will take place Saturday evening, November 10th, at 7.30. Commissioner Sowton, of Toronto, will turn the key and give an address. Mr. G. N. Gordon will preside. All are cordially invited to attend this re-opening.

Society

Mrs. James Greaves and little daughter have arrived on board the liner Mount Laurier from Clydebank, Scotland, and will reside in this city.

Mr. Robert Stuart, president of the Quaker Oats Company, was in the city Saturday. He has gone to the back country hunting.

Miss Nora Shevlin spent Sunday in Cobourg.

Miss Vera Fairbairn, Smith Township, is the guest of Miss Jones, Norwood, for the week-end.

OBITUARY

JOHN LEE

Death came with startling suddenness this morning to Mr. John Lee of Spenceley's Lane, Auburn, Mr. Lee, who was in his 78th year, arose in his usual good health, and after performing his chores, returned to the house and was preparing for breakfast when he fell to the floor, dead. Dr. T. G. Loudon was called but death had been instantaneous.

The deceased, who formerly resided in Smith Township removed to Auburn just one year ago today. He is survived by his widow, four daughters and one son Mrs;. F. C. Hooper, Edmonton Alta., Mrs. Adam Cox, Mrs. W. F. Skitch and Miss Ada Lee of Peterboro, and Russell Lee also of this city. Other relatives are Mrs. Martin Parnell of Peterboro, Wm. Lee of Otonabee, Thos. Lee of Gilbert Plains, Man., and Jos. Lee of Saskatoon, Sask.

F. A. BRADY.

Many Peterboro people will be sorry to learn of the sudden death in Toronto, on Saturday, of Mr. F. A. Brady, of the National Drug and Chemical Company, one of the best known commercial travellers on the road. For over thirty years Mr. Brady had been calling on the local trade every week, and enjoyed the esteem and regard of all with whom he did business.

DEATH OF INFANT.

The death occurred yesterday of the infant child of Mr. and Mrs. Harry Connely, of 197 Rink Street.

The funeral took place this afternoon at three o'clock from the family residence to St. Martin's Cemetery, Ennismore.

THE WHITE SOUL.
(By H. W. Harris.)

A negro sat on the wagon seat, driving a pair of mules,
Trotting them briskly down the street, but observing the traffi rules,
When, suddenly stopping, he sprang to the ground, and I saw him from where I sat,
Raise from in front of th: hoofs of the mules somebody's half-grown cat.

He did not do, as some would have done who think themselves quite humane,
Just throw the wee thing on the sidewalk and start on his ... again,
But gently, yea, even tenderly, he carried it off the street,
And, placing it on a store doorstep, returned to his wagon seat.

"A fanciful tale," some folks may say, but it happens to be quite true,
And, I'm wondering if, as it did to me, the thought will occur to you
That, in spite of dark skin and curly hair,
So plain to the outward sight,
The soul of the man I saw that day was unmistakably white.
—From Dumb Animals.

DEATH.

LEE.— On Monday, Nov. 5th, suddenly, at Auburn, John Lee, in his 78th year.
Funeral Wednesday, 2.30 p.m., to Little Lake cemetery, Rev. Harold Young officiating.

NURSE.— On Sunday evening, at her residence, Tower Farm, Rice Lake, Ella Throop, beloved wife of John Nurse ,aged 53 years.
Funeral at 1.30 p.m. on Tuesday, to the Little Lake cemetery.

—If you are purchasing a Watch for a Xmas Gift for a Man, see these new thin model Watches now, and have one put aside.

—They are the famous Waltham, Elgin, and other high-grade makes, and keep excellent time.

Priced at $19.00, $24.50, $29.50, $35.00.

Warne Bros.
DIAMOND HALL
349 George Street

FOUR GOVERNMENTS SHOWING INTEREST

Attempt to Harness St. Lawrence River of International Importance

OTTAWA, Nov. 5. — (Canadian Press.) — No discussion between Federal and Provincial authorities regarding Premier Ferguson's suggestion that power be developed upon the St .Lawrence river is likely to take place until the return to Canada of Premier King and Hon. George P. Graham, according to opinion expressed in government circles here.

So far as can be learned, Mr. Graham is not upon record as expressing the view credited to him by Premier Ferguson that Ontario has "an unequivocal right" to use of waters of the St. Lawrence, but it is understood that the Minister of Railways and Canals, in discussing the matter in the House pointed out that four governments would be directly concerned in any attempt to harness the St. Lawrence, namely, Federal governments of Canada and the United States and the Governments of Ontario and New York State.

Mr. Graham is also upon record as holding the opinion that Ontario could not undertake the entire work of developing power on the St. Lawrence, because the situation is closely interwoven with Canadian and American federal interests.

Officials here believe that the Ontario government might be prepared to discuss some temporary arrangement for using St. Lawrence water power, but they point out that any work undertaken upon such a basis might clash with provisions inserted in a permanent agreement.

MILITARY HONORS FOR J. W. WALLER

English Butler Inspired Whole Allied Air Service During War.

NEW YORK, Nov. 5.—(United Press.)—James W. Waller, an English butler, was buried with full military honors here to-day.

Waller, chief of C. K. G. Billings' staff of servants, was revealed in death as the man who shot down the German ace, Max Immel Mann, and as the holder of half a dozen decorations for bravery.

The British Great War Veterans had charge of the services.

Comrades recalled how Waller, then a sergeant-major machine gunner for aviation, inspired the whole allied air service by his heroic feat in shooting down the German ace.

Lieut. Herald McCubbin, 18 year old ace, and pilot of the planes in which Waller was machine gunner, told how the butler killed Immel Mann.

"Waller was the coolest man I ever saw," his comrades said McCubbin told them. "He held his fire until the wings of the planes almost touched."

Waller died of the effects of gas poison contracted while a German prisoner .He went back to his work as a butler as soon as the war was over.

Read the Want Ads.

Financial News and Views

Canadian Stock Exchange — And Mines — New York Stock Exchang — and Curb Prices

Today's Quotations and Opinions and Reviews of the Markets.

NEW YORK, November 5 (United Press). — Washington's proposal to abandon the plans for the reparations conference unless Premier Poincare of France modified his attitude, had no effect on stock prices at the start of the new week. Wall Street had its attention concentrated upon the test of market's ability to continue last week's sudden reversal of trend and technical considerations were the governing influence in the early dealings.

General Electric maintained its rapid advance, reaching a new high on the movement at 182 3-4, but the price changes among the other industrial leaders were irregularly divided.

The rails were generally higher. Stocks had to absorb considerable selling in the first hour, but the offerings in the general list were taken at scant recessions from the best levels on the movement, while Dupont and a few other issues continued to move ahead.

Judging from the action of the industrialist staff, a business depression so freely discussed while stocks were declining, is not likely to materialise this winter. There are inquiries in the market for close to 100,000 freight cars. American Can. had contracted for the delivery of more tinplate than at any time in the history of the company. The chain stores and mail order houses are doing second business.

After several weeks of dullness, the Cooper industry had been revived with large scales. railroads are making large contracts for steel mills. Building contractors awarded in New York Central in October show a 61 per cent. increase over September and 133 per cent. over October, 1922. This indicates a good demand for structural steel.

The automobile industry is exceptionally active for this time of the year, an indication that the consumption of gasoline will continue at a record rate.

There may not be a boom in business, but it looks as though the volume would be sufficient to keep labour fully employed.

Speculative sentiment was encouraged by the action of the market in the late morning. Not only did the general list continue to hold well and special stocks like General Electric move into higher ground, but interest was revived in a number of the backward groups.

The oils were prominent in this class. Issues like Texas Company, Marland, and Cosden which were heavy in the early stages of last week's recovery scored substantial rebounds from their recent lowers.

Attention was drawn by Stewart Warner's sharp up turn to 78 was attributed to the fact that the company has sufficient cash on hand to pay handsome ex dividend if so minded. Stewart Warner is continually adding to its line, assuring not only a continuance of the present dividend, but also placing the company in a position to do something additional for the stock holders before the close of the year. Another very large order will probably be signed before Wednesday.

Opening prices included: Famous Players 57 7-8 off 1-8, New Haven 12 1-2 up 1-8, New York Central 100 7-8 off 1-8, Dupont 131 1-2 up 1-4, Bethlehem Steel 49 1-2 up 1-4, Baldwin 122 7-8 off 3-8, Atchison 91 1-4 up 1-4, Chesapeake and Ohio 72 1-4 off 3-8, General Electric 182 3-4 up 3-4, Can. 98 5-8, Studebaker 100 7-8 off 3-8, U.S. Steel 93 1-8, Woollen 74, Can. Petroleum 58 1-2 up 1-8, General Motors 14 1-4.

(Quotations supplied by Arthur C. Hawley. 'Phone 229M.)

NEW YORK STOCKS.

	High	Low	Close
Amer. Can.	99	98¾	98¾
Amer. Loco.	72	71⅜	71½
Amer. Smelters	56	55½	55¾
Amer. Woollen	74¾	73⅜	73½
Anconda Cop.	35¾	—	—
Atchison R.R.	97½	97	97
Baldwin Loco.	123¾	122¾	123¼
Balt. & Ohio	58⅝	58¾	58¾
Beth. Steel	49⅝	49	49
Cal. Pet.	19⅜	—	—
Cen. Leather	14	—	—
Ches. & Ohio	73⅝	72¾	73⅜
Chile Copper	26⅜	26¾	26⅜
Chandler	48¾	—	—
Coca-Cola	73⅝	72½	73⅜
Corn Products	129¾	128⅜	129¼
Cuba Am. Sugar	29⅝	29¼	29¼
Cont. Can.	50¼	49⅜	50¼
Cosden Oil	24¾	24⅜	24¾
Crucible Steel	62¾	62½	62¾
Davison Chem.	52¾	50¼	52¾
D. L. & W.	119	—	—
Erie R.R.	14⅞	14⅝	14⅞
Erie First	24⅜	24½	24¼
Famous Players	59½	57¼	59¼
Gen. Asphalt	29	28¾	29
Gen. Electric	185¼	181½	185
Gen. Motors	14⅝	14¼	14⅝
Gulf State Steel	78	77¼	77⅝
Houston Oil	47⅜	47¼	47⅜
Ind. Alcohol	55⅜	54¼	55⅜
Int. Nickel	10⅞	10¾	10¾
N. Y. Central	101	100⅞	101
Kennecott	32⅞	32⅝	32⅝
Prod. & Ref.	18⅜	18¼	18¼
Pan-Amer. A	58½	57½	58⅛
Pan-Amer. B	56⅜	55¼	56
Republican	46⅞	46¼	46⅜
U. S. Rubber	35⅝	—	—
Sinclair	18¼	17⅞	18⅛
Submarine	10⅝	10½	10⅝
Studebaker	102¼	100¾	102¼
St. Paul	13½	13¼	13½
St. Paul Pfd.	25⅝	25⅛	25¼
U. S. Steel	93½	92½	93⅛
Union Pacific	130½	130½	130½
North. Pac.	54⅛	53⅜	54⅛
North West	61½	60¾	61½
Pacific	37⅜	36¾	37
Reading	77⅛	76¼	76¾
South Railway	35¼	34¼	35¼

CANADIAN STOCKS.

	High	Low	Close
Abitibi	40¾	—	—
Brazilian	40	39¾	40
Bell Tel.	123¼	122¾	123
Brompton	40¼	39¼	40¼
C. P. R.	147	—	—
Can. Steam. C.	12¼	11¼	11⅝
Can. Steam. Pfd.	46	45	46
Detroit United	68	67	68
Gen. Elec.	111⅜	110	111
Span. River C.	88¾	87¾	88¾
Span. River Pfd.	99¼	97¾	99¼
Toronto Rly.	80	79½	80
Twin Cities	66	65¼	65¼
Winnipeg Power	20¼	—	—
Canada Bread	63	61½	63

BANKS.

Nova Scotia	253	251	253
Union	107½	—	—
Toronto	176¼	175	176½
Imperial	179	176	179
Montreal	230	227	230
Molson's	156½	—	—
Commerce	186½	—	—
Royal	215	—	—
Hamilton	183	182	183

MINING STOCKS. GOLD.

	Asked	Bid
Beatty	12¼	12¼
Apex	2¾	2¼
Argonaut	65⅝	64½
Atlas	6	4½
Baldwin	6¾	6½
Buckingham	5⅜	5
Clifton	15	14¾
Con. West Dome	27½	27
Davidson	5¼	4¾
Dome	—	3625
Dom. Kirkland	—	1
Goldale	52	50
Gold Reef	3	2½
Hollinger	1150	1145
Hunton	7	6½
Hattie	12	11¼
Keora	8¾	8
Kirkland Lake	34	33
Lake Shore	360	353
Moneta	17	16½
Newray	45	44½
Nipissing	605	600
Porc. Crown	7½	7¼
Preston	13	12¾
Wettlaufer	13	12¾
Teck Hughes	130	127
Tough Oakes	67½	67
Label Oro	27	25½
Vip. Con. Mines	91	—
Indian Mines	—	59
Wasapika	4½	4
W. Hargraves	340	330
West Tree	7¾	7
SILVER.		
Bidgood	8	7½
Castle Trethewey	42	41
Crown Reserve	60	59¼
McKinley	15	14
Mining Corp.	307	304
Peterson Lake	10	9⅞
Lorrain Trout	120	117

GIVE EXECUTORS CHANCE TO RECOVER BOND VALUE

TORONTO, Nov. 5.—(Canadian Press.)—Mr. Justice Mowat has extended by five years the time within which the executors of the late Henry Corby are to dispose of Russian bonds worth three million roubles, and representing an investment of eighty thousand dollars, and are now said to be worth only $150.

LATE WANT ADS

BOARDERS WANTED—TWO WARM rooms, with board if required. Central. Convenient to car line. Apply Examiner for address. 6d-112-5399.

FOR SALE—LARGE SIZE HEATER, in good condition. Price reasonable. Apply 743 Water street. 3d-109-5391.

WANTED—GENERAL MAID. MUST be able to cook. Apply 196 Aylmer street. 3d-109-5390.

CONRADI SLEW SOVIET CHIEF, TRIAL BEGINS

Charged With Assassination During Famous Near East Peace Parley of Engineer Vorowsky.

OF WORLD INTEREST

By HENRY WOOD.

LAUSANNE, Switzerland, Nov. 5. —(United Press).—The trial of Maurice Conradi, charged with the assassination on May 10, during the famous New East Peace Conference, of Engineer Vorowsky, chief of the Russian delegation, is scheduled to begin to-day in the district court of Lausanne.

There is every indication that the case will attract world-wide attention, first, because of the evident determination of the Soviets to build as much political capital and propaganda out of it as they can, and, second, because, coupled with the recent murder of the Italian frontier mission in Greece and the ensuing Greco-Italian conflict, the question of the responsibility of nations for political crimes committed on their territory has definitely come before the League of Nations for definition and settlement.

According to Swiss official circles, an effort will be made to postpone the Conradi trial until the League of Nations Commission of Jurists, which is to establish the international legal aspect of the question of responsibility, has completed its labors.

Switzerland has already been advised by the Soviets of their intention to wreak as much vengeance as possible on Switzerland for the assassination, and Switzerland is very anxious to have this point of responsibility of States for political crimes committed on their territory fully established before the Conradi case comes on for trial.

The international jurists who are handling the question of responsibility for political crimes is not to hand in its report until the meeting of the League Council on December 10, and it is regarded certain that the Soviet's attorneys will oppose a long delay.

The crime for which Conradi will be tried occurred on the evening of Ascension Day, May 10, in the dining-room of the Hotel Cecil at Lausanne. The young Swiss, who had come to the hotel early in the evening and quietly dined, had paid his bill, and was apparently on the point of leaving the dining-room, when he whipped out a revolver, levelling it at the table where Vorowski and other members of the Russion delegation were dining, and opened fire at short range.

Three Were Hit.

Vorowski was killed almost instantly and two other members of the Russian press section, Jean Ahrens and Monsier Divilkowski, were wounded about the head and abdomen. Their wounds were slight and they were fully recovered within a few days afterwards.

After emptying his revolver young Conradi surrendered his weapon and asked to be arrested. After considerable delay his wishes were complied with.

In the investigations that followed all efforts to link up Conradi's act as a part of a political plot failed and the authorities were obliged to accept his statement that the crime was one purely of personal vengeance.

Young Conradi, whose parents were natives of the Grisons, Switzerland, was himself born in Petrograd. Following his early education in the Russian schools, he entered the Polytechnic school at Petrograd to perfect himself in chemistry.

With the outbreak of the war, however, he volunteered, although he was a neutral, and served with the Czar's armies. Still later, he entered the military school at Petrograd and in 1917 was graduated there with the rank of lieutenant, where he was retained as instructor.

Later, however, he rejoined the army at the front, and was promoted rapidly to the rank of commandant in the Imperial Guards. With the break-up of the Imperial army, however, Conradi, with 500 other officers, who remained faithful to the French and English, made their way to Jassy in Roumania, determined to fight their way through to the Caucasia and join up with the anti-Bolshevik army under Korniloff.

This they finally succeeded in doing after untold fighting, horrors, hunger and hardships.

Family Persecuted.

With the close of the war Conradi and his wife succeeded in finding refuge in Turkey, and finally returned to Switzerland. In the meantime, however, he had learned that the Bolsheviki had wreaked full vengeance on his family because of his desertion of their cause. His father died of hunger in 1918 and his brother, Victor, was executed by the Bolsheviki.

It was to revenge himself for this that Conradi, according to his confessions, assassinated Vorowski.

His original intention had been to kill Tchitcherine and the other Soviet leaders who attended the first Lausanne Conference from November, 1922, to February, 1923. The occasion, however, did not present itself.

As an engineer by profession, Vorowski had always occupied himself more with the technical side of the Bolsheviki movement than the political aspects. In 1921 he was sent to Rome as Soviet commercial representative, where he succeeded in drawing up a commercial treaty between Italy and Russia, and participated in the Genoa Conference. He was still serving as commercial representative at Rome when he was ordered to the second Lausanne conference as chief of the Soviet delegation.

With his assassination constituting the first Soviet victim in foreign countries, Soviet leaders endeavored to hold the Allies responsible for not having given sufficient protection to the Russian delegation. The Allies replied by pointing out that the Russians had not been invited to the conference and that Vorowski was there not at their request, invitation or responsibility. When Tchitcherine failed to hold the Allies responsible he then turned his wrath on Switzerland. The Swiss denied all responsibility on the grounds that the Russians, having come of their own initiative, the Swiss were in no way responsible for their protection.

Declared a Boycott.

Unable to secure satisfaction, the Soviets then declared a commercial boycott against Switzerland and all Swiss who might want to participate in Russian commerce or exploitations.

Owing, however, to similar political crimes on Swiss soil, such as the assassination of the Empress of Austria at Geneva, Switzerland declared emphatically that she is beginning to have enough. As a country that has always been a political refuge for all nationalities, Switzerland figures she will continue for a long time to come to be victimized by political crimes and she wants the question of her responsibility to be thoroughly fought out in the present case.

The Soviets have sent s their attorney in the prosecution Dr. Tschlenoff, professor of law at the University of Moscow.

MANSLAUGHTER CHRAGE

TORONTO, Nov. 5.—Special.— Four constables were arraigned on manslaughter charges following the shooting of Gogo alleged rum runner. Bail to the amount of $3,000 for each of the four was supplied by R. J. Fleming, Ex-Mayor.

RADIO

Heard last night in Peterboro over a Northern Electric Set, from

Schenectady, N.Y. — Fe talk by Rev. E. Speir, general secretary of missions for the U.S. Presbyterian Church, to large combined audience.

NORTHERN ELECTRIC GETS RESULTS! We are District Agents.

J. M. Greene Music Co., Ltd
House of Good Music - Charlotte St.

Tuesday Specials

Home made Mince Meat 5c for 10c
Sweet Cider, Qt. 15c; G 60c
Seedless Raisins, 3lb. for 29c
Fresh Walnuts, Halves, r lb., 39c
Almond Icing in tins, : and 50c
Orange Pekoe Tea, Bla, 70c lb., for 59c
Fresh Rolled Oats, 1lb. r 39c
Fresh Corn Meal, 10lb. r 39c
Spanish Onions, 3lb. fo 25c
9lb. Sugar (with 2.00 orr) 90c
Stove Pipes 24c; elbow 34c
Fresh and Cooked Meat of all kinds

Mendell Bound
THREE STORES:
For Delivery, 'phone 9 or 348
C. & C. Stores—571 Chamberlain St.
Cor. Lock and Lansdowne Sts.

Sharon Glass

All Nature Invites the Eye In October

Keen, clear vision was never more of blessing to the NTER and SPORTSM than NOW.
Be sure th your eyes are right.

M. J. ROCHE
OPTOMETRIST
188 CHARLTE

Economy is the Easy Chair of Old A

5 lb. Pail White Clover Hon 70c

2,500lb. Choice Seedless Raisins, lb. 10c
Buy them by the Box of 25lb.

DRIED FRUITS
Large Meaty Prunes, 2lb. 25c
Pulled Figs, 2lb. 25c
Evaporated Peaches, 2lb. .. 25c
Apricots, Choice, lb. 15c
Hallowe Dates, lb. 10c

FRESH VEGETABLES
Carrots, Peck 25c
Beets, Peck 30c
Parsnips, Peck 50c
Turnips, Peck 25c
Crisp Hearts Celery, 2 Bunches for 25c
Head or Leaf Lettuce, Ripe Tomatoes,

GRANULATED SUGAR
9 Lbs. for 95c

CEREA
6lb. Fresh Rolled 25c
4lb. Fresh Farina 25c
2 Pkgs. Shredded at 25c
2 Pkgs. Puffed Wh 25c
Corn Flakes, any 10c

FRESH FTS
Extra Choice Snow Apples and All Kinds of Cooking Apples.
Red or Green Imp'd Grapes
Fresh Table Figs
Cranberries, Quart 20c
Ripe Bananas, D. 50c, 60c
Juicy, Seedless Ors, 40c and 60c
Spanish Onions, 3or 25c

Squash and Solid Cabbage.
Fresh Machine-Chopped Hamburg Steak, 2lb. for 25c

Machine-Sliced), Sugar-Cured, lb. 35c
....Half or Whole lb. .. 32c

FITZPATRICK & GERAHTY
Charlotte and Park - 'Phones 110
Rubidge and Dalhousie - 'Phones 2111

It's Confidence That Does It

First Grade Pure Cane SUGAR 8 lbs. for 8c

Grapefruit .... 4 for 25c
Grapefruit, Dozen 65c
Oranges, "Blue Goose" Brand, very fancy, Dozen 50c
Oranges, sweet and juicy, per Dozen .... 35c and 60c
McIntosh Apples, peck 85c
Blenheim Pippins, peck 65c

Tea Siftings 40c
Sardines .... 2 Tins, 25c
Weston's Sample Fancy Biscuits in 75c
Weston's Quescuits, per package 25c
Bread 100% Wheat, Loaf 13c
Bread, Large Loaf.... 16c

Encourage and Help the Y. W. C. A. Canvass!

Porter S. White
COMPANY
334 GEORGE ST.
2 Phones 1960, 1961

...—Nova ...a Selects ...r a ...l Now!

UNDER A $5,000 WHOLE LIFE POLICY
THE ONTARIO EQUITABLE GUARANTEES

$ 5,000	For Death.
10,000	(Double Indemnity) For Accidental Death.
15,000	(Triple Indemnity) For Certain Classes of Accidental Death (Travel Accident, etc.)
100	A Month for Temporary Disabling Sickness (Maximum 12 months)
100	A Month for Temporary Disabling Accident (Maximum 12 months)
	For Total and Permanent Disability Policy Pays—
100	A Month for Insured's Lifetime. (NOTE: In this event the Company cancels all remaining premiums on behalf of the insured, and at insured's death pays the full face amount of the policy, regardless of number of Monthly income payments made.)

Policies issued with or without these features for combinations of various amounts

Sign..
Age Name Street City

tear out, and send to Head Office, or to D. S. GORDON, District Mgr., Barrie Bldg., Peterboro, Ont., for further particulars.

THE ONTARIO EQUITABLE LIFE AND ACCIDENT INSURANCE CO.
HEAD OFFICE - - WATERLOO, ONTARIO — S. C. TWEED, President

WE SERVE IN A TACTFUL MANNER
BELLEGHEM'S FUNERAL SERVICE PHONE 85
AMBULANCE

Dr. Goodwin
Chiropractor
Palmer Graduate
106-108 Barrie Building
Lady Attendant 'Phone 431
Hours 10-12 a.m., 2-4 and 7-8 p.m.
Office closed Tuesday and Thursday Evenings.

Just Arrived ANTI-FREEZE

We have received an ample supply of denatured alcohol Anti-Freeze for use in radiators of all makes of cars.

This is guaranteed and is considered the very best for this purpose. Our price is right and service absolutely first class.

DUFFUS MOTOR SALES

Rupert of Hentzau
Sequel to and greater than "The Prisoner of Zenda."
Capitol—Now

The Evening Examiner

PROBABILITIES.
Moderate winds and gradually clearing. To-morrow westerly winds and fair, with much the same temperature.

VOL. LIII., No. 107 PETERBOROUGH, TUESDAY, NOVEMBER 6, 1923 PRICE THREE CENTS

CALL A PARLEY WITH FRANCE AN ABSENTEE

Such is England's Next Step Foreshadowed Should Poincare Adhere to Conditions.

GERMANY IS FEARED

PARIS, Nov. 6. — (By John De Gandt, United Press Staff Correspondent).—Premier Poincare will adhere to his reparations inquiry conditions despite the attempts of the Allies to hold a conference without him, semi-official sources said today. The declaration was made in connection with rumors current here and in London that the next step by England if the present inquiry proposal fails, would be to call a conference with France absent, as foreshadowed by General Smuts.

Premier Poincare was understood to adhere to his belief that it would be unjust to allow a new fixation of Germany's reparations debt on the basis of the present chaotic conditions, when in a few years Germany might recuperate and be able to regain her former position as a menace to France.

All indications showed that he adhere to his determination not to let any body of experts in which France was represented discuss the evacuation of the Ruhr by France and Belgium.

Duplicate Achievement.

England's efforts to detach Belgium from her former adherence to the French policy toward Germany would not change the Premier, it was understood.

Confidence was felt in many quarters that the Premier will duplicate his accomplishment of last summer when he diplomatically headed off Britain's attempt to draw him out of the Ruhr and held on until Germany was forced to capitulate.

The Premier was reported to be anxious to keep the high regard of the United States, but was determined that any scaling down of the legal reparations should be met by a corresponding reduction in France's debt to America.

Receive French Reply.

The French reply to British reparations made through Lord Crewe, Ambassador in Paris, was received at the Foreign Office today.

While the note was not made public, it was understood to contain suggestions which would slightly widen the scope of the proposed reparations inquiry.

The strict limitations made by Premier Poincare regarding the determination of Germany's capacity to pay reparations were reported to have been manifested by the suggestion that Germany's "productivity" be estimated for a limited period of years.

The note was said to adhere to the French Premier's previous condition that the inquiry should only determine Germany's "present" capacity for payment.

Belgians Have Own Policy.

The Belgian Government is trying to bring the French and British views on the proposed reparations inquiry into line, it was indicated in a semi-official statement, despatches from Brussels said to-day.

The statement decried the report of the "Franco-Belgian tension" emanating from Paris and explained that the Brussels Government was following a policy of its own.

While this policy was not exactly similar to that of Paris, the statement said, it was pursued with the object of bringing London and Paris into agreement.

Friendly Conversation.

Premier Poincare to-day received Ambassador Jusserand's cabled report on his conversation with Secretary of State Hughes in Washington yesterday. The conversation is described as most friendly, but no further indications of the United States Government's attitude is given in official quarters.

CARE OF MATTRESS.

A mattress should be thoroughly brushed and beaten with a flat rattan beater at least once a month. By turning it every few days the wear will be more evenly distributed.

"Business Chances" are worth reading If a man thinks of succeeding.

READ THE WANT ADS

If inconvenient for you to call at the Examiner Office, 'phone 1600 and we will call for the advertisement and give you the cash rate, 1c. per word figure or letter first insertion, 1-2c per word for subsequent insertions

Classified Advertising, Cash.

"GERMANS MUST NOT FIGHT GERMANS IS LATEST PLEA"

All Classes Urged to Unite in the Defence of the Republic—Thursday Zero Day

BERLIN, Nov. 6.— Germany organized her forces to-day to beat a threatened Monarchist putsch.

President Ebert's proclamation warning of ruthless suppression of any rising and calling for public support was answered by Socialist leaders, who said they could furnish several hundred thousand ex-soldiers for the defence of the Republic.

Chancellor Stresemann was reported to-day to have been advised that Thursday would be the zero day for the putsch. The Government's call for support of the Republic awakened realization to-day of the menace from the re-actionary organizations along the Bavarian border and elsewhere.

"Germans must not fight Germans," was the plea of the Government proclamation issued Monday, as growing bands of Monarchistic bands threatened civil war.

Urging all classes to unite in defence of the Republic government, that any attempt to overthrow the Republic would be rigorously suppressed.

Efforts to establish an unconstitutional regime would nullify efforts of outside nations to aid Germany, the appeal declared.

Herr Matthes, President of the "Rhineland Republic," has announced unofficially the intention of the Republicans of retaking Aix-La-Chapelle, a despatch from Cologne said to-day.

MILLIONS OF DOLLARS WASTED BY IGNORANCE IN HEATING OF HOMES

Survey Indicates $2,000,000 a Day Could Be Saved in Fuel by Efficient Methods — Poor Radiation and Combustion Bring Losses.

PRINCIPLES ADVANCED

NEW YORK, Nov. 6.—The average use of fuel in the home is grossly inefficient. If correct methods were generally understood and applied throughout the country, the same heating service could be obtained with one-half the fuel and there would result a saving of $2,000,000 a day. These are conclusions reached as a result of research by the United States Bureau of Mines in co-operation with other agencies and with other data assembled by Samuel S. Wyer, Associate in Mineral Technology, of Smithsonian Institution, in an educational programme of resource conservation.

It is pointed out that the urgent need in this country's fuel crisis is not for more research work, but for a quick and wide diffusion and immediate application of facts already known. Among these as set forth are:

Anthracite, although a natural monopoly from a geographical viewpoint, is not a monopoly from the point of use, since "man-made anthracite"—that is coke—can easily be made to take its place. Furthermore, the small sizes of anthracite—representing 29 per cent. of the total—and now sold to the steam trade at low prices, could easily be used in the homes with proper utilization methods.

Bituminous coal should never be used in its raw state. That is, the by-products should be separated and only the residue coke used for heating. Oil is desirable for cooking and incidental house heating when gas it not available, but because of operating limitations and and inevitable future price conditions will not come into general use for house heating.

Many principles are advanced for the guidance of the fuel user. For instance, combustion (that is, burning) of every fuel is the chemical combustion of the ingredients in the fuel with oxygen of the air. Different fuel require different quantities of air and applied in different ways. Efficient fuel use can be obtained only by the use of the correct amount of air and applied in the right way. As this is entirely in the hands of the fuel user, the importance of correct information is obvious.

Waste in Ashes.

"The burning of fuel with perfect combustion will produce carbon dioxide—the same substance that is exhaled from the lungs — and water vapor," continues Mr. Wyer's paper. "If the combustion is not perfect, carbon monoxide—a poison—and condensible vapors and smoke will be formed. No heating device has or can be made that will absorb its combustion products, hence they must be properly removed from the house by adequate flues. An opening should be provided at the base of all chimneys for occasional cleaning. Solid fuels require larger connections than gas or oil. When bituminous coal is used, horizontal sections of flue pipes require frequent cleaning.

"Tests show that ashes frequently contain 50 per cent. of carbon. This is because the grates do not receive proper attention. In shaking grates, stop when the first glow from above appears and before live coals go into the ash pit. Never leave ashes under the grates after shaking. Remove at once, as this will protect grates and give better circulation of air.

"Even with proper combustion of fuel, the heating problem is only partially solved. The big task is getting the heat into the room, water or food that is to be heated in the most direct and effective manner. The ordinary furnace or water heater for the average house does not have enough heat absorbing surface, with the result that the combustion products go into the chimney at too high temperature and much heat is needlessly lost. This is especially marked when gas or oil are burned in the ordinary coal furnaces.

(Continued on page 10.)

Took Poison to Make Life Easier For Her Mother

WAYNESBORO, November 6. — A pitiful story of poverty and a desire to sacrifice her own life in order to make life easier for her eight sisters and brothers was unfolded to-day by fifteen-year-old Laura Bumbaugh, who is in a serious condition as a result of drinking poison.

To-day, able to talk for the first time since Thursday morning, Laura told the attending physician that she did not have shoes to wear to school, and for that reason did not attend the sessions regularly.

By committing suicide, she said, she hoped to relieve her mother of the task of providing for at least one member of the large family.

SUCCESSOR TO LATE PREMIER

Rumor That Winston Spencer Churchill Invited to Contest Glasgow Central Division.

LONDON, Nov. 6. — (Canadian Press.)—Interest in domestic politics for the moment is aroused on representation of the Glasgow Central Division in the House of Commons, for a successor to the late Andrew Bonar Law to be elected forthwith.

Attention of the public was sharply drawn to that district last evening by a report that Winston Spencer Churchill had received an invitation from local Liberals to become their candidate. Mr. Churchill declines to confirm or deny the rumor, but theer seems to be no doubt that the invitation was received.

The incident has caused a great flutter in official quarters and in both factions of the Liberal party, for not only was it a complete surprise, but it immediately raised the question of whether the invitation involves an attempt to re-unite the two wings of the party, Asquithian and Lloyd Georgian groups.

The invitation to Mr. Churchill is stated to have come from the Asquithian side.

Conservatives have not yet chosen their candidate for the seat. Labor's representative will be E. R. Mitchell, a local lawyer who ran fairly close to Mr. Bonar Law in the last election. Labor entertains strong hopes of adding the Central Division to its list of Glasgow pearls.

MORAL CALAMITY IF THE U.S. QUIT THE REPARATIONS

Any Readjustment in Europe Without American Participations Would Be Precarious.

ROME, Nov. 6.—(United Press.)—Withdrawal of the United States from the proposed reparations inquiry would be a material and moral calamity, declares the tribunal.

The newspaper states that it would be a material calamity due to the fact that any readjusmtent in Europe without American participation would be "precarious" and a moral calamity because this is the second time the United States have endeavoured to establish contact with the European powers.

Population of London is only 13,700—that's the city proper.

MANY AILMENTS ARE THE RESULT OF OVEREATING

Large Number Chronic Ills Are Attributed to Self-Indulgence of the Prosperous.

URGES SANE EATING

New York, November 6. — Is overeating the physiological sin of the United States? asks the editor of the New York Medical Journal and Medical Record. He then goes on to elaborate an argument tending to show that this is the case. He asserts that diabetes and other chronic diseases, which he says chiefly affect those who are prosperous, are probably due to habitual over-indulgence in food. Temperance in eating is the surest method of preventing these ailments, he asserts. As proof of this statement he cites the cases of Germany and Austria, in both of which countries these chronic maladies have decreased since their inhabitants have been obliged to get along on a more restricted diet.

Lastly it appears that the writer is inclined to think seriously that cancer is a dietetic disease of civilization—probably the result of overeating.

A large number of people have dug their graves with their teeth, and many are still digging their graves in this manner, says the writer. Even children, who can of course consume much more proportionately than adults and flourish, frequently eat a great deal more food than is good for them. A mother is inclined to plume herself on the fact that her infant is continupally or almost continually taking nourishment, and is surprised that it is peevish and does not seem to progress.

Mothers Warned Often.

Dr. Eric Pritchard is one of those who have preached in and out of season that infants are often stuffed with food to their lasting detriment by their mothers or by those who have charge of them. While much is heard and written concerning deficiency diseases, and rightly too, the writer says, little is heard of the diseases consequent on or aggravated by overeating, among both children and adults. There are agents without which we cannot live which at the same time may kill in excess, he adds.

A well balanced diet in sufficiency, is needful for health, but such a diet taken in excess during a prolonged period may easily be highly injurious and in time kill, he asserts. In hot weather and so far as infants and young children are concerned, this is especially the case, and in those fed artificially the fat in the milk may be reduced with benefit. We cannot live without some sugar in the blood, but too much constitutes disease, and the suggestion has been made that diabetes, owing to the system being unable to produce insulin for itself, is brought about by excessive activity, whereby the particular cells in the isles of Langerhans, in the pancreas, whose function it is to supply insulin in proportion to the demands made upon them by the diet, become exhausted, or at any rate impaired, so that they cannot provide insulin in adequate amounts, he explains.

Diabetes Suggests Excess.

"All diabetic individuals do not necessarily consume to excess starchy and sugary foods; in the chronic diseases each person has probably a predisposition to one or other disease," he continues, "but the contraction of diabetes does suggest the results of excess in relation to the particular capacity of the cells of the islands of Langerhans of the person afflicted. Thus diabetes is more prevalent among the rich thas the poor, and to a certain extent may be termed a dietetic disease.

"In a similar way many of the chronic diseases may be termed dietetic disease.

"In a similar way many of the chronic diseases may be termed dietetic diseases in the sense of overeating. By continually over-straining the digestive organs by eating unsuitable food to excess, alimentary toxemia is produced, which directly or indirectly causes or intensifies various diseases. That dietary excess is responsible for many diseases and conditions of ill health seems to have been plainly proved by the experience of the war.

"In all countries and especially in Germany and Austria, there was and is, in these latter countries a marked reduction in certain forms of diseases associated as to cause with overeating. Diabetes, renal diseases and arterial degeneration have been reduced among the formerly prosperous self-indulgent inhabitants of Germany and Austria, although it is true that the lean diet has icreased the prevalence of rickets and tuberculosis in childhood. The intrease of cancer among civilized people, and particularly among prosperous high-living people, gives one cause to think seriously and to help the belief that after all cancer is a disease of civilization.

A Theory of Cancer.

"The state of affairs with regard to cancer in this country—it is increasing—and the death rate from it tend to suggest, to put it mildly, that cancer is a disease of civilization, that is a disease chiefly affecting a well to do people who eat generously perhaps too generously. This is a prosperous country, a sanitary country, and a clean country, and one in which the general standard of

(Continued on page 2)

GENEROUS TO FEMALE HELP FOR DOMINION

But Canada Might Make Transit Conditions More Attractive, Says Dame Meriel Talbot.

WOMEN IMMIGRANTS

(Special despatch to Examiner)

LONDON, Nov. 6.—"Canada is doing splendidly by the female immigrants who enter her territory," said Dame Meriel Talbot, Acting President of the Society for the Overseas Settlement of British Women, when dealing with the question of emigration, which, at the moment, bulks very largely in the public eye. "It is rather invidious," she continued, "to make comparisons between the Dominions, but I think if Canada wants to stimulate emigration she might consider whether it would not be possible to make the conditions of transit more attractive financially as has been done by the Commonwealth of Australia and New Zealand.

"Times are so bad here that many women do not care to assume the financial responsibility of the repayment of advances when seeking to open up a new career in Canada. Nevertheless, the numbers of women and girls going to Canada are steadily increasing and the prospects are good. Many women of education are good. Many women of education and refinement are seeking to go out. Their ambition is to become companion-help in an overseas household. The women are applying and who are being sent out as domestic servants are of a very good class. There are others, absolutely untrained in domestic work, who look upon emigration to Canada as a great adventure. These we turn down."

Assisted Passages.

Miss Durham, Superintendant of the special department of the Canadian National Railways which deals with the emigration of domestic servants, has gone to Scotland on a special organizing mission. With the sanction of the Canadian Superintendent of Emigration in the British Isles, Miss Durham is working out a plan by which more girls of the educated class may be able to take advantage of the assisted passage scheme. The Acting Superintendent of the Company's office states that there is a great demand from British Columbia for educated girls who want to go out as domestic companions. "This morning", she said, "I had an interview with an applicant of this type. She cannot pay her passage but she will have £5 at her disposal when she reaches her destination, and she was perfectly willing to go out on these conditions. We consider that the prospects of making good the deficiency of domestic servants in Canada are satisfactory. We are also getting a great many applications from teachers, governesses, nurses, etc.

"It is true that the demand for domestic servants in England far exceeds the supply, but there are many who turn down housework in this country who would gladly accept it in Canada. There are several reasons for this. In the first place, houses in Canada are much more easily worked; the hours of work are shorter; servents have more freedom; there is more play for individual initiative, social distinctions are not so marked and, lastly not least important, there are more men to "go round," and so chances of marriage are much better in Canaad than at home."

Australia's Case.

An Official of the Canadian Emigration Department said that the Canadian Government were doing as much as they could be expected to do in the matter of assisted passages and that the comparison with Australia was scarcely fair. It was a practical certainty that a domestic servant going to Australia or New Zealand would remain in those countries for at least five years. They had not as Canada had, to contend with the lure of higher wages presented by the United States. On that ground Canada could not be expected to assume an equal financial responsibility per head of her assisted immigrants. Since the Department started making advances to cover fares in July, the number of applicants had increased four-fold. In the majority of cases full fare has been advanced.

"When the Empire Settlement Scheme is in full operation I believe we will be able to make good the deficiency in female emigration and to solve the problem of domestic service in Canada," said this official.

"The demand is for women trained in household work. We cannot guarantee work for women who desire to live in family as companions and domestic helps throughout Canada generally. British Columbia is really the only province which to any extent employs women in this way. Throughout the Dominion as a whole there are relatively few mistresses who will employ a girl other than of the servant basis.

"The system of assisted passages which has been in operation in On-

(Continued on page 15.)

CONFISCATED LIQUOR SAID TO BE OBJECT OF THIEVES

Home of License Inspector J. Stewart Entered and Cellar Searched—Cut Bars on Windows

Confiscated liquor is said to have been the object of men who, at 2.30 on Monday morning, broke into the home of License Inspector Joseph Stewart, 197 Murray Street, but were frightened away without reaching their objective.

License Inspector Stewart resides in a double house, the second portion of which is occupied by the Misses Kingan.

The thieves first attacked the wrong cellar window, cutting away three steel bars, searching the cellar, and making their way through the house.

They next cut four bars on Stewart's cellar window. The window itself was propped open, and they allowed it to fall, making a noise which awoke Mrs. Stewart.

On her appearance they ran away.

The steel bars are three-quarters of an inch in thickness, and were cut cleanly through.

The marauders cut the telephone line, making certain they would not be interrupted by an alarm by that means.

Because of the telephone line being cut, Mr. Stewart said, he was unable to give the alarm to the police, and they received no official report of the incident until the telephone was repaired and Mr. Stewart called at 4.45 p.m. yesterday, by which time the would-be thieves had 15 hours' start.

Men who attempt a daring entry of this kind are described by Chief Newhall as a dangerous class of criminal, and every effort will be made to pick up the now cold scent.

Mr. Stewart thinks, since nothing was disturbed in the next-door house that the objective of the men was the liquor which he had seized at Norwood a few days ago, and which was stored in his cellar pending shipment to Toronto.

It consisted of 48 bottles Scotch, 7 bottles gin, 3 bottles Old Curio, 58 bottles in all, weighing 200 pounds.

The liquor was shipped to Toronto this morning.

THE POLICE ROUND UP FOUR MEN CONNECTION WITH LOCAL BURGLARY

Three of the Men Pleaded Guilty and Were Remanded For Sentence

FINGER PRINT CLUE

Investigations by Detectives W. Meagher and W. Carey, of the local police force in connection with the petty thieving that has swept the city lately, resulted in the arrest yesterday of four men who appeared in court this morning. Three of them pleaded guilty to the charges brought against them and were remanded until Tuesday next for sentence, while the fourth pleaded not guilty, elected trial in the usual way and was committed.

Chief S. Newhall, interviewed regarding the epidemic of house-breaking, said it has occurred only since the police force has been depleted by one man, leaving the outlying districts unguarded.

On the resignation of George Grange, the Chief said, he left one place on the force unfilled in an effort to conserve the Department's appropriation which was dwindling to the vanishing point.

Frederick Earl Schewier, described as the ring leader of the gang, was charged with breaking into the Adam Hall Ltd. foundry, with intent to commit an indictable offence. He pleaded not guilty, but evidence given by Chief Newhall and by Maitland Wells, who was the first to arrive at the foundry and discover the burglary, was sufficient to warrant the committal of Schewier for trial. This prisoner has a police record extending back to 1911, when he was sentenced to 6 months in the Ontario Reformatory on a charge of housebreaking and theft. Other convictions were: 1912, at Ingersoll, 20 months in the reformatory for burglary; 1913, at Guelph, 30 months in Central prison for escaping from custody; 1915, at Toronto, 6 months for escaping from Central prison; 1916, at Guelph, 2 years in Kingston penitentiary for escaping from prison. Several other convictions have been registered against him, Chief Newhall said.

Stole Vending Machines.

Gerald Chatten, Morley James and Harry Ward were jointly charged with stealing two chewing gum machines from R. C. Braund at the corner of Park and Albert streets on October 15. The machines were valued at $20 each. To this, and to a second charge of stealing a chewing gum machine from Mrs. Heastman at Patterson—and Rutherford streets they pleaded guilty.

Morley James was charged with Schewier in the Adam Hall burglary, and plaeded guilty. James was committed for trial.

Chattan and James were charged with breaking into the Dominion pool room by cutting their way through a door at the rear and stealing a large quantity of cigars, cigarettes and money. Both pleaded guilty and will appear for sentence on this and other charges on Tuesday next.

Finger prints found on glass taken from windows were instrumetnal in wringing a confession from these men. Chief Newhall showed them their prints on the glass and those taken in the police station, and they pleaded guilty, confessing knowledge of several entries.

Chattan had a previous conviction on a shop-breaking and theft charge, on which he was sentenced to suspended sentence, and another charge of contributing to the delinquency of a juvenile gained for him 1 year suspended sentence.

HIGH GRADE ANTHRACITE. EGG SIZE AT $16.50 PER TON NUT COKE AT $12.50 PER TON HODGSON BROS., DALHOUSIE ST. 'PHONE 703.
6d-114-4972.

Typewriter Bruise Caused Death of Professor, Aged 70

PITTSBURGH, November 6 — A bruise, received while operating a typewriter, caused the death of Professor James Boden Smith, seventy, of California, secretary and treasurer of the California State Normal School, according to the report made by Morgue Superintendent John P. Black.

Professor Smith died on Friday at the Western Pennsylvania Hospital, where he was taken after the bruise had become infected.

The body was taken to California for burial.

LADIES APPLY FOR A CHANGE

Do Not Like the Name "East City" and Would Revert to Ashburnham

The postponed meeting of the Women's Patriotic League of Ashburnham, took place last evening at the home of the president, Mrs. R. H. Parsons, when the regular business session was followed by a pleasant social hour, with service of dainty refreshments by the hostess.

A discussion that occupied the attention of the ladies at their meeting last night was a proposition to ask the City Council to change the name of East City, now applied to that portion of Peterboro which is situated on the eastern banks of the Otonabee, and revert once more to the old time name of Ashburnham. The ladies do not like the cognomen of East City, as applied to that section of Peterboro, and are anxious to have "Ashburnham" used once more.

Ashburnham was the name of the settlement which lives and moves and has its being on the eastern banks of the river for nearly a century of time. It had its origin according to popular report, in a combination of the family name of the Burnhams, who were among the oldest residents of the district, and "ash," from the quantity of ash trees which abounded in that section. "Ashburnham" has a more euphonious quality than the somewhat harsh term of "East City," and for that reason, as well as for the associations clustered about the name, the ladies are agitating for a return to the old appellation. The secretary was instructed to write to the City Council in regard to the matter.

The next meeting of the Society will be held on the last Monday in November, at the home of Miss E. Scott.

HUNGER STRIKERS IN STATE PRISON

Have Been Reduced to About Five Hundred Prisoners.

DUBLIN, Nov. 6.—Number of hunger strikers in Free State prisons and camps has been reduced to about five hundred, it is stated in authorative quarters to-day. This result is declared to have been brought about in part by governments repeated announcement that De Valera was not taking part in hunger strike. Announcement by Sinn Fein Publicity Department that rebel leader was refraining on orders from his cabinet was met by govern ment with comment that it did not discover these orders until twenty-fourth day of strike.

BRO. J. NUGENT FIFTY YEARS AN ODDFELLOW

Presented With Exceptionally Beautiful and Costly Jewel by His Oddfellow Companions

WAS SIGNAL HONOR

At the meeting of Otonabee Lodge No. 13, Independent Order of Oddfellows, held last evening in the Oddfellows Hall when twenty-five year jewels were presented to four members ;Bros. E. R. Milburn C. B. Thornton and F. Detcher of Peterboro and H. Phillips of Toronto, a signal honor was conferred on one of the veteran members of the Lodge, in the person of Bro. John Nugent, an active member for the past fifty years. The gift presented to Bro. Nugent by his companion Oddfellows, in recognition of his half century of unfailing fidelity and devotion to the society, was an exceptionally costly and beautiful jewel. A miniature half globe, its expanse crossed by a pennant in blue enamel, stamped with the world "universal," projects in solid gold from an encircling wreaths of laurel leaves, based by the triple golden link emblem which signify the Order's watchwords of "Fidelity love and truth." Pendant from the gold bar pin above is the numeral "fifty," outlined in chip diamonds. On the reverse of the elaborate and artistic design is inscribed 'To Brother John Nugent, P.D. D.G.M. (Past District Deputy Grand Master) by Otonabee Lodge Number 13, Ontario 55."

Initiated at Lindsay

Mr. Nugent has been a member of Otonabee Lodge of the I.O.O.F. in Peterboro for the past thirty-eight years. He was initiated into Lindsay Lodge No. 100 on December 5th 1872. During an eight years' residence some time later on at Fenelon Falls, where there was no Lodge, he often drove the sixteen miles into Lindsay to participate in initiation ceremonies, and has been, since his coming to Peterboro in 1885, an active and devoted worker in the Otonabee Lodge. Mr. Nugent is also an active member of Hiawatha Encampment No. 66.

The possession of a fifty-year jewel from Oddfellow brother members is shared by Mr. Nugent in Peterboro with two other men, Bro. W. J. Green of the Peterboro Lodge and Bro. J. M. Brooks of the Pheonix Lodge, Oshawa. Mr. Nugents jewel, however, is of a different and more elaborate type than either of the other two, which are adaptations of the twenty-five year jewel of the Order a round medallion whose design of red and khite enamel bears the central inscription of "25."

Four Other Jewels

These emblems of twenty-five year membership were also presented last evening to four seniors, Bro. E. R. Milburn, C. B. Thornton and F. Detcher of Peterboro and H. Phillips of Toronto. Presentation of the various jewels was made by District Deputy Grand Master Brother J. E. Anderson of Lindsay, assisted by Grand Scribe S. C. Parks of Toronto. Bro. Anderson, in making the presentation to Bro. Nugent, referred to the exemplary life of the fifty-year member, who had exemplified in his career his adherence to the beautiful teachings of his Order also to the pleasure experienced by himself in the fact that Bro. Nugent was a member of the parent lodge in Lindsay. Bro. S. C. Parks spoke of the endorsation of his own application to Otonabee Lodge by Bro. Nugent just twenty-three years ago.

Work by Veterans

Ten candidates received the initiatory degree last evening, at the hands of the following veterans, all of whom have been members of the Order for between thirty and fifty years, Bro. M. Mowry giving Bro. John Nugent a close race or the half-century record, having completed nearly forty-eight years' membership in the I.O.O.F.: Noble Grand Bro. J. E. Anderson, D.D. G.N. of Lindsay; Vice Grand Bro. H. W. Watts, P.G., Past Grand Bro. M. Mowry, P. G., Chaplain Bro. M. T. Breckenridge P.G. and Outside Conductor Bro. W. S. Robinson, P. G. of Toronto: former ly of Otonabee Lodge, assisted by Bro. E. H. Bartlett, P.G., Bro. R. J. Craig P.G, District deputy Grand Master R R. Ford and W. H. Morton, P.G., Warden Bro. John Mathieson, P.G., Conductor Bro. John Nugent P.G. R. S. Supporter Bro. Chas. H. Huifman, P.G., L. S. Supporter Bro. W. J. Paterson, P.G., Inside Guard Bro. Col. J. W. Miller, P. G., R. S. Noble Grand Bro. John E. Emer-

(Continued on page 15.)

I. O. D. E. ARMISTICE DAY TEA
THE DATE?
FRIDAY, NOV. 9TH.
THE TIME?
4 TO 6 P.M.
THE PLACE?
THE ARMOURIES.
THE OBJECT?
MEMORIAL EDUCATIONAL FUND.
ADMISSION?
TWENTY-FIVE CENTS OR MORE.
3d368

FOR SALE

2 Houses, One Brick and One Frame, with large lot. Will sell the Two for $3,500
4 Room House, with good lot, west side. $200.00 down $1,200
Brick House, complete, with hardwood floors, west side.... $4,700
Good Farm, 6 miles from City; fair buildings, east $3,500
Real Good Farm and Good Buildings, water in barn, 3 miles from City.

TAYLOR & HOWDEN Real Estate Phone 1642
144 Hunter Street.

BOARDERS WANTED

BOARDERS WANTED—LADIES OR gentlemen. Apply 296 Rogers street. 3d-109-5370.

BOARDERS WANTED—TWO WARM rooms, with board if required. Central. Convenient to car line. Apply Examiner for address. 6d-112-5389.

SITUATIONS WANTED

WOMAN WOULD LIKE POSITION as housekeeper. Competent. Would prefer to take full charge. 'Phone 7863. 3d-108-5334.

WORK WANTED—TRUCK DRIVER wants work. Apply Examiner. 3d-108-5350.

POULTRY AND EGGS

WE SPECIALIZE IN CRATE-FATTENED chicks; write for special price list; goods paid for daily. WALLER'S, 693 Spadina, Toronto. 77d-155-4537.

ARCHITECTS.

W. & WALTER R. L. BLACKWELL—Architects, Office, Bank of Commerce Building, corner of Hunter and Water Streets. Telephones, Office, 1300J; Residence, 1272.

JOHN HORNSBY—Arichitect. Plans prepared for Monumental, Commercial and Domestic Buildings. Office, 332½ George street.

BARRISTERS AND SOLICITORS

GORDON & O'BRIEN — Barristers, Solicitors, Notaries. Money to loan on easy terms. Special attention to Patents and Trade Marks. Phone 219. G. N. Gordon, K.C., M.P., J. A. O'Brien.

S. T. MEDD—Barrister, Solicitor, Notary. Office over the Dominion Bank, corner of George and Simcoe streets. Telephone No. 22. Private funds to loan at current rates upon easy terms.

PECK, KERR & McELDERRY, Barristers Solicitors and Notaries. Office, Water street, Peterboro. Money to loan at the lowest current rates of interest on easy terms of payment. E. A. Peck, F.D. Kerr, V. J. McElderry.

O'CONNELL & CORKERY, Barristers, Solicitors and Notaries. Money to loan at the lowest current rates of interest. Daniel O'Connell, John R. Corkery. Hunter street, two doors west of the Post Office.

DUMBLE & JOHNSTON—Barristers, Solicitors, etc. Office, over the Toronto Savings and Loan Company, George Street. D. W. Dumble, K.C., W. Johnson.

A. E. DIXON—Barrister, Solicitor, etc. Office, Hunter and George streets. Entrance next to Madill's drug store.

HALL & HALL—Barristers, Solicitors and Notaries Public, Hunter street Peterborough next to St. John's Church. Money to loan at the lowest rates of interest. B. H. D. Hall. Basil D. Hall.

MOORE & WEARING—Barristers and Solicitors, 403 Water street, opposite the Post Office. Money to loan at the lowest current rates of interest. Jos. Wearing, M.A.

B. R. HALL—Barrister, Solicitor, etc. Peterboro, Ont. Office, corner of Hunter and Water streets, over the Canadian Bank of Commerce. Trust Funds to loan on easy terms of payment.

JAMES FORDYCE STRICKLAND—Barrister, Solicitor, Notary Public. Money to loan. 375 Water street, Peterboro. Phone 191.

WILFRID F. HUYCKE, Barrister, Solicitor, Notary Public. 395 Water street. Telephone 239.

MEDICAL.

DR. BUCHANAN, F.R.C.S. Edinburgh; M.R.C.S., Eng.; L.R.C.P., London. Eye, Ear, Nose and Throat Specialist. Hours, 9-11, 2-4 p.m., and 7-8 p.m. 'Phone 519. Office, corner Water and Murray streets.

T. GEORGE LOUDON, M.D., C.M., Physician, Surgeon and accoucheur. Office, 201 Brock street. Phone 1868. Office hours, 9 to 11 a.m., 2 to 4 p.m., 7 to 8 p.m.

DR. C. C. CRAGG—Eye, Ear, Nose and Throat Specialist. Office 295 Charlotte street, formerly occupied by Dr. Neal. Hours—9-11 a.m., 2-4 p.m., 7-8.30 p.m. Telephone: House 980J, Office 2185.

MONEY TO LOAN.

We have funds to loan on Real Estate Security at the lowest rates. GORDON & O'BRIEN. Phone 219.

MONEY TO LOAN ON IMPROVED farm and city property. Apply Hall and Hall, 116 Hunter street, Peterborough. 26d-67-733.

OSTEOPATHY.

DR. BRUCE E. MARSHALL—Osteopathic Physician. Office, 242 Hunter street. Hours 9 to 11, 2 to 4 p.m., 7 to 8 p.m. Telephone 116.

DR. WILL A. SETTLE—Osteopathic Physician. Office in Crown Apartments, 124 Hunter street. Corner Water and Hunter streets. 'Phone 649. Office Hours, 9 to 11 a.m., 2 to 5 p.m. and 7 to 9 p.m.

INSURANCE.

J. O. FIFE—209 Barrie Bldg., Peterborough, Ont., representing Manufacturers Life Ins. Co. 'Phone 803, Residence 735W.

FRANK A. BLACK—209 Barrie Bldg., Peterborough, Ont., representing Manufacturers' Life Ins. Co. 'Phone 803. Residence 2230.

HOUSES, REAL ESTATE

FOR SALE—ADJOINING THE CITY, 5 acres and new brick house. Would exchange for city house. Apply 344 King street. 3d-109-5375.

FOR SALE — 7-ROOMED BRICK house, good barn and stable, 12 apple trees, large strawberry patch and raspberries, 1 1-4 acres of land. Close to Manvers Station. Bargain for some one, $1,500.00. Apply 282 George street. 4d-109-5316.

FOR SALE —GOOD LOT IN RESIdential section. Cheap for quick sale. Apply 283 Stewart street.

FOR SALE — NEW SIX-ROOMED house, on McGill street, $2,100. Terms. 'Phone 1903J. 3d-109-5366.

FARM FOR SALE— ONE OF THE best farms in North Monaghan, consisting of 100 acres, 90 acres of which is under a good state of cultivation. The balance is in pasture and hardwood. With good buildings. Situated four miles from Peterborough, on the Provincial Highway. Apply Box 4263, Examiner. 6d-112-4263.

SEE WHAT YOUR DOLLARS WILL buy! With $15.00 make a start and let the tenants do the rest; as well make 20 p.c. on investment. 3-roomed cottage and good lot for $1,200. Apply 344 King street. 3d-109-5374.

NOTICE

F. BARRETT—CONTRACTOR AND builder, alterations and repairs—hardwood floors. 72 Benson avenue. Phone 1764J. 26d-712-554

NOTICE—CAR WASHING PROMPTly and properly done by experienced man. Satisfaction guaranteed. Gibbs' Livery, Water street. 3d-109-5383.

NOTICE—WINDOW CLEANING. J. A. Foster, 'phone 1763J. Storm windows put up 2dd-111-4781.

NOTICE—SEWER OR WATER CONnections dug. Sewer plugged. J. Skates. Apply 656 Reid, or 'phone 1750W. 2d-109-5419.

NOTICE—HENRY BROS. CARPENters and builders. Estimates given on new and repair work. Hardwood flooring a specialty. 'Phones 1024 or 2009W. 146 Murray street. 783-175-1909

NOTICE — F. KELLER, PAINTER and paper-hanger. Hardwood floors finished. Prices reasonable. Estimates given. 549 Patterson street. 'Phone 2239. 26d-108-4650.

NOTICE—CHIMNEYS AND FURnaces cleaned. Phone 1851W.

WINDOW CLEANING — 'PHONE 1363W and get those storm windows put up by W. Foster, city window cleaner. 'Phone 1363W. 26d-112-3973.

FOR RENT

FOR RENT— GARAGE, SUITABLE for car. Apply 217 Rubidge. 3d-109-5361.

FOR RENT — NO. 387 WATER street. Suitable for office or store, (heated). Immediate possession. Apply 437 George street. dtf.

TO RENT — MODERN, 6-ROOMED cement block house. Hart avenue. Apply 677 Water street. 3d-110-5401.

FOR RENT — A SEVEN-ROOMED brick bungalow on Murray street west. Modern except furnace. Apply 497 Murray street. 'Phone 1877W. 3d-110-5392.

FOR RENT — $12 PER MONTH, small 5-roomed cottage. Electric lights and garden, handy to C.G.E. Apply 293 Dalhousie. 'Phone 2733. 6d-112-5378.

HOUSE TO LET AT 45 WARE street. Apply 45 Crescent street, J. Goselin. 3d-110-5412.

TO RENT—A GOOD LARGE STABLE to rent. Apply Examiner for address. 3d-108-5344.

TO RENT — A HEATED APARTment. Apply 576 Aylmer street. 6d-112-5382.

TO RENT— COMPLETE EQUIPPED apartment, heated, 5 rooms and bath, gas stove, stationary tubs, hardwood floors. Newly decorated. Apply to Mr. H. Quinlan, 372 Water street. 6d-112-4274.

TO RENT — HOUSE 186 HUNTER street, East City. Apply 280 Water street. 4d-110-5379.

TO RENT—8-ROOMED HOUSE, ALL conveniences, or would exchange for smaller place. Apply 465 Elm street. 3d-109-5365.

TO RENT— UNFURNISHED ROOMS, about five minutes' walk from Westclox. Apply Examiner. 3d-109-5394.

TO RENT — HEATED FLAT IN Lundy Block. All improvements. Apply 95 Hunter street, west. 6d-112-4260.

TO RENT — 7-ROOMED BRICK house. Immediate possession. Apply 501 Bolivar street. 3d-108-5341.

FOR SALE

Second hand box stoves, cook stoves, heaters, rubber belting, rope, blocks, pulleys, pipe, and 2 show cases.

We also have a limited quantity of nut and pea coal for sale.

APARTMENT TO LET.

A. LOW & CO., 264 Simcoe St. 'Phone 607. N. and Hel. 1027

British museum reading room contains 3,000,000 books on 35 miles of shelves.

WORK WANTED

BOY WITH A WHEEL WOULD LIKE a job after school or on Saturday. 'Phone 1522J. 3d-103-5387.

FOR SALE

FOR SALE — A CREAM WICKER baby carriage, in good condition. Apply evenings, 177 Wescott. 3d-109-5357.

FOR SALE—A GENTLEMAN'S PERsian lamb cap, gauntlets and fur-lined overcoat with lamb collar. Apply telephone 187. 3d-108-4273.

FOR SALE—BABY CARRIAGE AND go-cart, cheap. Apply 503 Chamberlain. 3d-109-5388.

FOR SALE—LAST CHANCE. CAR OF choice potatoes, $1.35, in 5 bag lots. 'Phone H. S. Strong, 1267J.

FOR SALE — TIRECO RANGE, IN good condition. Apply 514 Bolivar street. 3d-110-5398.

FOR SALE—CABIN TRUNK, GOOD as new. Apply Examiner for address. 3d-109-5362.

FOR SALE—A SAFE, $25.00. APPLY Elliot Manufacturing Co. 3d-110-5399.

FOR SALE—TWO DOORS, PAINTED and grained; also 5 gal. oil can. Apply 461 Murray. 2d-109-5409.

FOR SALE — A DOUBLE HEATER, coal or wood. Bargain. Apply 235 Princess. 3d-110-5408.

FOR SALE—1 DIVANETTE, 1 ROCKer and chair to match. Solid oak. Covering in perfect condition. At a bargain. Apply 197 Hunter W. 3d-110-5397.

FOR SALE — DRESSERS AND stands, chest of drawers, iron beds, dining room and kitchen furniture, heater, leather couch, rockers, parlor tables, hall rack, electric heater and other articles. Apply 59 Aylmer, near Perry. 3d-109-5369.

FOR SALE — WALNUT, UPRIGHT piano, and bench. Practically new. Apply Examiner for address. 3d-110-5411.

FOR SALE— MODERN JEWEL heater, in good condition. Will sell cheap. Apply 504 George street south. 1d-108-5404.

FOR SALE— 5 YOUNG PIGS, 6 weeks old. Also a 3 h.p. International gas engine. Apply Examiner for address. 3d-109-5363.

FOR SALE—LINOLEUM RUG, 12 FT x 9 ft. Also leather motoring jacket. Almost unused. 567 Sherbrooke street. 3d-108-5336.

FOR SALE— A MANDOLIN, GUITAR and ukelele. 'Phone 613. 3d-108-5347.

FOR SALE — 1 TEAM HORSES, 3 Holstein cows. Apply A. Lampman, R. R. No. 3, Lakefield. 6d-111-4237.

FOR SALE— VERY REASONABLE, folding baby carriage; also 5 gallon ice cream freezer, hand or power. 'Phone 1288J. 225 Lake street. 3d-6-8-10-5407.

FOR SALE—LARGE SIZE HEATER, in good condition. Price reasonable. Apply 743 Water street. 3d-109-5391.

FOR SALE— TWO LADIES' COATS, sizes 34 and 38; also Fireside heater. All good as new. Apply Examiner for address. 3d-110-5406.

FOR SALE—LADIES' BROWN WINter coat, fur cuffs and collar. Apply Examiner. 3d-109-5355.

FOR SALE—A LADY'S SUIT, NAVY blue, size 38; also 2 hats, both in good condition. Also a quantity of stovepipes. Apply 789 Water street. 3d-108-5339.

FOR SALE—QUANTITY OF HIGHclass children's furniture, rocking chairs, upholstered, sideboard and dresser with mirrors. Will only sell in a lot. Apply 295 Romine street. 3d-109-5358.

FOR SALE— SUPREME CONTROL range. Apply L. Warren, Edison avenue. 3d-109-5360.

FOR SALE — TWO GOOD DEER hounds, one road horse, cheap. Also rubber-tired runabout. Apply Examiner for address. 2d-108-5384.

FOR SALE—9 PIGS, 7 WEEKS OLD. Apply F. E. Kimball, No. 3, Keene. 3d-108-5352.

FOR SALE—1 SOLID OAK EXTENsion table and chairs, 1 Art Souvenir heater. Apply 265 Rubidge street, or 'phone 1405W. 3d-108-5342.

FOR SALE — WALNUT DINING room suite. Good as new. Call Examiner for address. 2d-108-5381.

FOR SALE — 1 HORSE LOAD OF mixed wood at $3.00 per load, cut 12 in. 'Phone 2010W. 6d-109-5296.

FOR SALE—LARGE SABLE NECKpiece, ends trimmed, with tails, practically new. Terms reasonable. Apply Examiner for address. 6d-109-5298.

FOR SALE — DRY MAPLE WOOD, $6.50 per 1-2 cords, cut 12 in. Dry hardwood slabs 1-2 cord, 12 in., $6.50. Dry hemlock slabs, 1-2 cord, 12 in., $5.00. J. F. Gray, 512 Park street. 'Phone 393. 6d-108-5282.

FOR SALE—THE CONTENTS OF A fruit, grocery and confectionery store in first-class condition. Price reasonable. Apply Examiner. 12d-109-5120.

GOOD HORSE FOR SALE—7 YEARS old. Sell cheap. 315 Murray street. 3d-110-5393.

GROCERY BUSINESS FOR SALE. Apply Box 5351, Examiner. 3d-108-5351.

TWO GRADES STOVE LENGTH hardwood, $12 and $13 cord. Mixed wood $4.50 and $5.50 load. W. H. Baker, Peterborough Planing Mill, Dublin street. Telephone 1452J. 26d-118-4051.

Advertise in the Examiner

WANTED

WANTED— HEATED APARTMENT, modern, about 15 minutes' walk from C.G.E. State rental to Box 5356, Examiner. 3d-109-5356.

WANTED—LOAN $1,500. SAFE INvestment. Good interest. Write Box 5376, Examiner. 3d-109-5376.

WANTED TO BUY — FURNITURE and household articles of all descriptions. Dick Ruskin's Second-hand Store, 221 Hunter street. 'Phone 2088. 6d-112-5377.

WANTED—LIVE RABBITS. SPECIAL prices paid till Nov. 10th. Bring them to A. Atkins, 217 Hunter street, or 520 Elm street. 'Phone 234W. 6d-111-5329.

WOULD TAKE RESPECTABLE young man to room. Very central. Everything up-to-dtae. Apply Examiner for address. 3d-108-5346.

LOST

LOST— PARCEL CONTAINING NET and crochet cotton. Finder please leave at Examiner. 3d-110-5396.

LOST—YESTERDAY, LADY'S BELT, with bulldog head, valued as a gift. Please return to Examiner, or 199 Simcoe street. 3d-108-5849.

STOLEN — A GREY CLEVELAND bicycle, on the evening of Oct. the 29th, from the premises. Any information given that will lead to the recovery and prosecution of the offender will receive a reward of $10.00. Mr. L. F. Humber, 10 Argyle street. 3d-108-5345.

LOST — WOOL RUG, ON MARK. Please return to 153 Douro. 3d-109-5373.

LOST—NOV. 3RD, GOLD WISHBONE brooch, set with pearls, valued as a keepsake. Finder kindly leave at 737 Water street. Reward. 2d-109-5402.

HELP WANTED--Female

WANTED—AN EXPERIENCED GENeral. Apply 483 Water street. 6d-112-4278.

WANTED—GENERAL MAID. MUST be able to cook. Apply 196 Aylmer street. 3d-109-5390.

WANTED— HOUSEKEEPER, FAMily of three. Apply to Examiner for address. 3d-100-5400.

WANTED—IMMEDIATELY, A LADY shoe fitter with some experience. Apply J. W. Carey, 448 George street. 3d-110-5367.

WANTED — TWO GIRLS. APPLY Examiner for address. 3d-110-5413.

WANTED— A RESPECTABLE WOman to take care of a child five months old during the day. For particulars, apply to Examiner for address. 8d-109-5242.

WANTED—A GIRL TO MIND BABY and do light housework in small apartment. Apply 438 Mark street. 3d-110-5405.

WANTED—COMPETENT TEACHER, at once, to teach children 10 to 12 years of age daily. Apply 189 King street, or 'phone 274W. 3d-109-5380.

WANTED—MIDDLE-AGED WOMAN, as housekeeper for elderly man. Apply Examiner for address. 3d-108-5353.

WANTED—YOUNG GIRL TO ASSIST with light housework. Apply 5 Fleming Place. 3d-108-5337.

WANTED —MIDDLE-AGED WOMAN for housekeeper or wife, good home, two children, boy and girl. Apply to G. S. Traynor, Hall's Bridge P.O. 5d-111-5364-tw.

HELP WANTED—Male

FIREMEN, BRAKEMEN, BEGINNERS $150-$250 (which position?). Railway Box 5335, Examiner. s.m.t.-5335.

SALESMAN WANTED — ABOUT 35, an energetic, intelligent man, well and favorably known in Peterborough, good salesman. Fine opportunity for a man of initiative and good ambition. Confidential. Box 4284, Examiner. 6d-113-4281.

SALESMAN— IN EVERY TOWN—IF you want a permanent business with an insured income, see page 59, Saturday Evening Post, issue of November 3rd; and if you think you can qualify, apply P. H. Orr, P.O. Box 1604, Winnipeg, Man. 3d-108-5252.

WE DESIRE THE SERVICES OF A reliable representative for Peterborough and surrounding district. Only men of sterling character and ability need apply. Give full detail and references, Box 5340. 3d-108-5340.

WANTED—SINGLE, EXPERIENCED man to work on farm by the year. Apply Examiner. 3d-108-5348.

MARE MONEY AT HOME—$15 TO $60 paid weekly for your spare time writing showcards for us. No canvassing. We instruct and supply you with work. West-Angus Showcard Service, 29 Colborne Bldg., Toronto.

WANTED—INDUSTRIOUS, CAPABLE man 25 to 50 years, in Peterborough County. Handle local trade delivering Rawleigh's Good Health Products direct to home. Largest, best, fastest selling line. Products on time, lowest wholesale, no advance in prices. No experience, practically no capital needed. We teach you to manage your own permanent, profitable business. Largest, strongest Company, gives most co-operation. Write age, occupation, references. W. T. Rawleigh Co., Ltd., Dept. 2983, London, Ont.

A Capable Man

With business experience can hear of an opportunity to make money in his own district. An entirely new line. Write Box 4251.

3d-109-4251.

RAILWAY DEFICIT TOO MUCH BURDEN FOR CANADA NOW

Grand Trunk Stockholders Had a Long Interview With Premier King and Hon. George P. Graham.

LONDON, Nov. 6.— Delegations representative of Grand Trunk junior stockholders and also Grand Trunk Pacific four per cent. debenture holders, had another long interview last evening with Premier King and Hon. George P. Graham to renew their appeal for special consideration in connection with taking over of railways by Canadian government In regard to question of compassionate consideration they were informed as on last occasion when they interviewed Canadian ministers, that the burden of railway deficits on the Canadian people at present was too heavy to think of compassionate allowance.

MANY AILMENTS

(Continued from page 1.)

living as regards both housing and food, is th highest m the world. Asd yet the cancer death rate is very high and rising rapidly.

"As said before the standard of living regarded from every point of view, is extremely satisfactory, and with the exception of a perhaps too liberal diet on the part of the population at large there absolutely seems no reason why malignant disease should be so prevalent and deadly. Is overeating the physiological sin of the citizens of the United States, and is cancer initiated or developed or both by errors of diet in quality and particularly in quantity in those who are predisposed to the disease?

"The presence of cancer in prosperous countries in which the people eat largely is so suggestive that the problem should be closely studied from the viewpoint of civilized life, and particularly from the viewpoint of diet. Eating to excess may be the cause of more disease than is imagined and in suitable food eaten with discretion may be found the master key of preventive medicine."

"THE NATIONAL WAY" TO THE NATIONAL CAPITAL

Trains at convenient hours, unexcelled dining car service, trains operated on time, and fine steel equipment, including club compartment and standard sleeping cars on night trains and dining and parlor cars on day trains, are features that invite public patronage to "The National Way" between Toronto and Ottawa. "The Capital City" leaves Toronto at 12.10 p.m. (noon) daily except Sunday, arriving at Ottawa at 7.15 p.m. The night "Ottawa Express" leaves Toronto at 11.10 p.m. daily arriving at Ottawa at 7.45 a.m. For tickets and futher information apply any Canadian National Ticket Agent.

BULGARIAN GOVERNMENT ACCEPTED CONDITIONS

SOFIA, Nov. 16.—Bulgarian government has accepted conditions of reparations laid down in Jugo Slavia's note for the attack here last Friday on Jugo Slav military attache, Colonel Krastitch. Conditions will probably be carried out to-day.

For Present Delivery

LEHIGH VALLEY ANTHRACITE

Broken, per ton - - $16.00
Egg " " - - $16.50
Pea " " - - $14.00

Also Cannel and Steam Coal Hard and Soft Wood

J.E.A. Fitzgerald
Phone 111
26d 133 4286

Just Arrived
ANTI-FREEZE

We have received an ample supply of denatured alcohol Anti-Freeze for use in radiators of all makes of cars.

This is guaranteed and is considered the very best for this purpose. Our price is right and service absolutely first class.

DUFFUS MOTOR SALES

Wednesday Specials!

Fresh Salmon Trout, per lb ... 24c
Fresh Horseradish, Bottle 29c
Home made Mince Meat, 25c for 19c
Sweet Cider, Qt. 15c; Gal. 60c
Seedless Raisins, 3lb. for 29c
Fresh Walnuts, Halves, per lb., 39c
Almond Icing in tins, 25c and 50c
Orange Pekoe Tea, Black, 70c lb., for 59c
Fresh Rolled Oats, 11b. for 39c
Fresh Corn Meal, 10lb. for 39c
Spanish Onions, 3lb. for 25c
9lb. Sugar (with 2.00 order)..... 90c
Stove Pipes 24c; elbows 34c
Fresh and Cooked Meats of all kinds

Mendell Braund

THREE STORES:
For Delivery, 'phone 2129 or 348
C. & C. Stores—371 Chamberlain St.
Cor. Lock and Lansdowne Sts.

Wednesday SPECIALS

9 POUNDS SUGAR FOR 93c

2lb. Icing Sugar 25c
Black Tea, extra quality 58c
S Walnuts, lb. 37c
Cocoanut, lb. 25c
Eggs, Dozen 41c
Magic B. Powder, lb. 32c
Bread 16c
2lb. Shortening 35c
2 Corn 25c
5lb. Rolled Oats 20c
2 Quarts Cranberries 35c
Bacon, lb. 30c
Citrons, 2 for 25c
½ Dozen Grapefruit 33c

Orders Delivered — 'Phone 271

J. E. LILLICO
354 CHARLOTTE ST.

BUILD WITH CANADA CEMENT
FOR PERMANENCE &
GYPROC WALLBOARD
FOR FIRE PROTECTION

We also keep in stock the following at Reasonable Prices:

Lime — Plaster Paris
Hard Wall Plaster — Mortar Colour
White Rock Finish — Fire Brick
Plasterers' Hair — Fire Clay
Coal.

THOS. A. REHILL CO.
210 Wolfe Street (near C.P.R. Stn.)
'Phones—Office 245, Residence 665W

WOOD

Well seasoned Hardwood, best quality, per cord, long $13.00.
Mixed Wood, 4 ft., cord $9.00.
Cutting extra, per cord $1.50.
Splitting extra, per cord $1.00.

COAL

New supply of our regular D. & H. Anthracite Coal, in egg and nut sizes, at per ton $16.50.

Pocahontas, Smokeless, used with great success in place of hard coal, ton $14.00.

'Phone 270 or 362, or call office.

Peterborough Fuel & Transfer Co.
184 AYLMER STREET.

ANTHRACITE

The standard Anthracite Coal for over half a century has been D. L. & W. Scranton Coal.

We have an ample stock of this well-known fuel on hand. Orders receive prompt attention and delivery is guaranteed.

Why burn substitutes? Order your Coal now and be warm this winter.

Robert Hicks & Co. Limited
262 Charlotte Street
Phones 47-48

H. P. LINDSAY AGENCY CO.

—All Kinds of Insurance Written—

Nice Brick House, 6 Rooms, furnace and plumbing, $3,000. Terms.
Good Brick House, 7 Rooms, two-piece plumbing, $200. A bargain.
100 Acres, good land, good Buildings, 15 Acres timber, $5,500. Terms exchange for City Property.
300 Acres, good Buildings, 100 Acres cleared; good sugar bush and large quantity of other wood; 1 mile from station, $2,500 only. Owner unable to work farm. Exchange for City Property.

LORNE WEBSTER, Agent.
(South of the Munro Hotel)
Office 'Phone 341.
H. P. Lindsay, Res. 1291W.
Lorne Webster. Res. 1415J.

FOR SALE

New Bungalow, oak floors, coal grate, laundry tubs, 7 Rooms; good lot, West side $5,500
All modern 6 Rooms, oak floors, laundry tubs, nice home, South $4,100
Eight Rooms, all modern, hardwood floors, mantel, close to George Street North, bargain $3,000
Six-Room Frame, central; three-piece plumbing; good buy $2,500
Small Frame House, good lot, East City $850
Three Acres of Land, 7-Room Brick House, to Rent or Sell.
Number of Good Houses to Rent. See our List.

P. E. RUTHERFORD AGENCY
282 George Street
Opera House Block.
Phone 142J. Residence 646W.

RAILWAY TIME TABLES

CANADIAN NATIONAL RAILWAY.
All Trains Daily Except Sunday.
(Corrected to date.)

No. 91—7.10 a.m., for Lindsay and Toronto.
No. 96—8.10 a.m., for Port Hope and Toronto.
No. 98—8.23 a.m., for Lindsay, Blackwater Junction, Orillia, Midland, North Bay and Toronto.
No. 98—8.35 a.m., for Hastings, Campbellford, Belleville and points on the main line east.
No. 369—8.30 a.m., for Lakefield.
No. 92—12.02 a.m., for Lindsay, Port Hope, Toronto, Buffalo, making connections with the International Limited for London, Detroit, Chicago and Ottawa.
No. 100—12.15 p.m., for Hastings, Campbellford, Belleville and Ottawa.
No. 371—12.35 p.m., for Lakefield.
No. 95—5.34 p.m., for Lindsay, Orillia, Midland, North Bay and Toronto.
No. 99—8.19 p.m., for Lindsay.
No. 84—9.10 p.m., for Port Hope, Montreal and Boston. Carries sleeper for Montreal.

CANADIAN PACIFIC RAILWAY.
(Corrected to date.)

GOING EAST—
11.59 a.m.—Norwood, Havelock, Bonarlaw, Tweed, Perth, Smith's Falls, Kingston, Ottawa, Montreal and intermediate points daily. On Sunday this trains proceed east only as far as Havelock.
8.20 p.m.—Indian River, Norwood, Havelock, Tweed. Daily except Sunday.
12.03 a.m.—Havelock, Tweed, Kingston, Perth, Smith's Falls, Montreal, St. John, Boston and New York. Daily except Saturday.
1.55 a.m.—Havelock, Tweed, Kingston, Perth, Smith's Falls, Ottawa.

GOING WEST—
5.16 a.m.—Myrtle, Toronto, Guelph, Goderich Hamilton, Galt, Woodstock, St. Thomas, London, Chatham, Detroit, Chicago and New York. Daily.
6.01 a.m.—Toronto (Yonge Street), Hamilton, Owen Sound, Teeswater and intermediate points. Daily except Sunday.
7.35 a.m.—Toronto, Hamilton, Brantford, Buffalo, Rochester, Boston, New York, Galt, Woodstock, London, Chatham, Detroit and intermediate points between Peterboro and Toronto. Daily except Sunday.
9.35 a.m.—Bethany, Lindsay, Orillia, Port McNicol and intermediate points. Daily except Sunday.
3.50 p.m.—Toronto, Hamilton, Brantford, Buffalo, New York, Galt, Woodstock, London, Windsor, Detroit, Chicago and intermediate points between Peterboro and Toronto. Daily.
6.50 p.m.—Lindsay, Toronto and intermediate points. Daily except Sunday.

It Pays to Advertise.

For Sale or Exchange

50 Acres of First-class Farm Land, situated about 8 miles from Peterborough, 43 acres working land; good Frame House, 8 Rooms, furnace, outbuildings in splendid shape. Can be purchased for $5,600.00, or owner would exchange for 100 Acres.
100 Acres of Farm Land, with good buildings, about 8 miles from Peterborough. Price $4,000.00. Owner would exchange for a larger place.
Good Brick House, modern, centrally located; large lot with garage—is offered for Sale at $4,500.00.
Apply

J. T. O'Connell & Co
136 HUNTER STREET, W.
Phones: Office 275, Residence 1359.

FOR SALE

$3500—6 roomed Red Brick, all modern, sun porch; a good buy.
$4800—8 roomed Red Brick House, central; a good duplex.
$850—4 roomed Frame House, good lot; easy terms.
$2400—6 roomed Brick Bungalow; 3-piece plumbing. $300, balance as rent.
50 Acres of Good Land and Buildings; would exchange for house in the city, or would rent; close to the city.
200 Acres of good Land and fair Buildings; 70 acres timber, balance workable; 26 acres of wheat; plowing all done. At $7000.
Several Good Lots. Would exchange for house in the city.
Farms to sell at all prices. Call and look over our Listings.

J. CHAMBERS & CO.
354 WATER STREET.
Phone 1719J. Reside-- 1594W.

MANY MINERS ENTOMBED IN WYOMING COAL MINE

BECKLEY, Wva., Nov. 6.—Between 35 and 50 miners were reported to be entombed in Glen Rogers mine of Raleigh Wyoming Coal Company, at Glen Rogers, Wyoming county, by an explosion at 7.30 this morning.

Going to Build?

I will be pleased to furnish estimates of Houses, Bungalows, Summer Cottages, Garages, Alterations, Repairs, etc.
A. B. CUNNINGHAM
331 Reid St. Phone 1261w

Used Cars & Trucks

At "Fall Prices" that will pay you to investigate:

Overland 90 Touring $350
Light Overland Special Touring $400
Reo Touring $400
Willys 6-Cylinder Touring $850
Dodge Sedan $400
Packard Light Truck $125
Ford Light Truck $250
Ford Light Truck $300
Fulton Ton ½ Truck $550
Re-built Coal Truck, Reo Engine $750
All Overhauled and Guaranteed

MOORE & BREWER
Hunter St. (opp. St. John's Church)
Agents: Reo, Hudson, Essex, Dodge Cars.

CHINA PAINTING

Mrs. Langley McCarthy Teaches Bisco ffs' New and Beautiful Work in CHINA PAINTING

Telephone 790 When You Want Your
PIANO OR ORGAN TUNED
Player Pianos A Specialty.
All Work Guaranteed.
W. H. CUNNINGHAM
560 Weller Street.

DAVIS-THOMPSON COMPANY, LIMITED
Insurance and General Agency
433 GEORGE ST. PHONE 40

4% INTEREST, compounded Half-Yearly, Paid on Deposits

One Dollar opens an account. Special facilities afforded Depositors for the convenient transaction of their business, and accounts are subject to cheque withdrawal.

For sums of $100 and upwards this Company's Debentures are issued in terms of one to five years.
Bearing INTEREST Half-Yearly at - - - **5%**

TORONTO SAVINGS & LOAN & CO.
435-437 George Street
PETERBOROUGH

MAIL EDITION

The Evening Examiner

THIS Condensed Advertising in the Examiner is getting excellent results for those using these columns. For Sale, To Let, Lost, Wanted, etc. Try it.

PRICE THREE CENTS — PETERBOROUGH, TUESDAY, NOVEMBER 6, 1923 — PRICE THREE CENTS

GERMAN LEADERS SEND OUT NATIONAL APPEAL TO PROTECT REPUBLIC

Declare Their Determination to Withstand All Internal Attacks — Demand For Dictator Grows But Lacks Unity in Choice of Man.

BERLIN LACKS FOOD.

BERLIN, Nov. 5.—Armistice week finds the five-year-old German Republic in the throes of a nation-wide political, economic and social crisis, the outcome of which may be determined through such minor factors as the rising or falling prices for bread, potatoes and coal.

It may also terminate in the sudden proclamation of a national dictatorship, the demand for which is gaining perceptible momentum among all classes of the people, who apparently are willing to barter their present political liberties for even a hazy prospect of amelioration of their social condition. Germany tonight outwardly suggests a loosely federated pseudo-republic without such elementary pre-requisites as a national currency or a safely anchored constitutional government supported by a representative parliament.

A National Appeal.

Into this situation President Ebert and Chancellor Stresemann tonight projected an appeal to the nation, in which they affirm their determination to defend the republic and its constitution from all attacks from within and summon the citizens to come to their aid. In part the proclamation says:

"In this very serious time, Germany is threatened with internal convulsions. Certain sections of the community, although numerically not strong, are relying on the distress of the people to attempt to exercise illegal pressure on the government and to throw the torch of internecine warfare among the people."

After declaring the Government's determination to repel such attempts, the proclamation continues:

"The maintenance of the unity of the Reich and law and order in the interior are necessary pre-requisites for overcoming the present distress resulting from unemployment, serious economic conditions and unparalleled political pressure."

Prepared to Fight.

In the way of warning the proclamation says:

"Those nations and leading personages who are aware of Germany's intolerable distress and who desire to help Germany should not despair of the German people. The German Government possesses the necessary strength to deal with any "putsch" and protect the constitution of the Reich. The Reichswehr and police, loyal to their oath, will do their duty. The Government firmly believes that if against its will it is forced to fight, the whole German people will stand behind it in defence of order and the freedom of the German Reich."

The Government's pronouncement finds the bakeshops of greater Berlin shut down, market stalls locked up, and long rows of shops in the eastern section of the city disfigured by broken windows, with shelves and counters looted. Berlin is virtually in the grip of a hunger blockade, as agrarian producers within a radius of one hundred and fifty miles continue their refusal to deliver their products in exchange for paper marks.

This is one aspect of the situation which suggests to the mass of the people that a dictator who ruled with a mailed fist would promptly coax forth flour, potatoes and such necessaries through the preliminary punishment of food profiteers and agricultural magnates. Yet the growing clamor for a dictator has failed thus far to mention a single man, whatever his political antecedents, who would fit into the situation, and even the Nationalists, who are loudest in their demands for an iron rule, advocate a Government composed of a limited directorate.

Ask For Dictator.

The Chancellor to-night received a telegraphic appeal from the Executive committee of the National League of Front Soldiers, popularly known as "The Steel Helmets," requesting the immediate installation of a dictatorship free of partisan parliamentary influences, and suggesting that he make immediate use of the prerogatives accorded him, before other elements assume the initiative.

The Chancellor informed the conference of the German People's Party to-day that he did not propose to retire from his post in the present internal and foreign situation, but that he intended to fill the gaps in his rump parliament with men possessed of patriotic sentiment. He informed his party colleagues that he would not invite German Nationalists into his Cabinet. He also declared that he was opposed to calling up volunteers for the protection of the republic, on the ground that the Reich Government could completely rely on the Reichswehr, which alone would become masters of the situation.

Urge Holland To Keep Prince

PARIS, Nov. 5. — Premier Poincare has approved the suggestion of Great Britain that the Allies make a joint representation to Holland to prevent former Crown Prince Frederick Wilhelm from leaving Holland for Germany.

Lord Crewe, the British Ambassador, communicated the suggestion to Premier Poincare this afternoon.

According to a semi-official source Lord Crewe also impressed upon M. Poincare the necessity of instructing all French officials in the Rhineland to maintain strict neutrality towards the Separatists.

BELGIUM SEEKS OWN INTERESTS

Does Not Blindly Follow France or Britain on Reparations.

BRUSSELS, Nov. 5.— Belgium's reparation policy is her own; it does not follow blindly either France or Great Britain, says a semi-official communique issued to-day through the Belgian Telegraphic Agency.

The present discussion shows, according to the communique, that Belgium has always followed a personal policy inspired by her own interests, and that she is not subservient to any one. This statement is "national in its essence, and also has the character of an entente cordiale with France and England. It is not correct to speak of any tension of relations between Belgium and France or of a change of front by the Belgian Government through abandonment of the French view in favor of the British. The Belgian Government continues to follow its own policy; wherever it is not exactly parallel to that of France or England it discusses the questions with its friends in London and Paris, with the intent and the hope of establishing an accord."

CANADIAN PRESS DENIES AUTHORSHIP.

Financial Circulars Mailed Into Canada Falsely Credited to That Association.

TORONTO, Nov. 6.—(Canadian Press)— J. F. B. Livesay, General Manager of the Canadian Press, has issued the following statement:

"Elaborate printed circulars are being mailed into Canada from New York, purporting to be based on financial articles published in Montreal daily newspapers. These circulars are labelled "By Canadian Press." The Canadian Press is the co-operative news gathering and distributing association of the daily newspapers of Canada, and of course has nothing to do in any way whatsoever with these circulars which is ascribing their authorship to Canadian Press are in that respect at least entirely false and misleading."

ALASKA WILL ENGAGE IN PAPER INDUSTRY

WASHINGTON, Nov. 6.—(Associated Press)—Deveopment of an important pulp and paper industry in southeastern Alaska is inevitable because of the water power, timber and transportation conditions there, in the opinion of Secretary of Agriculture Wallace.

"The rate of development of the pulp and paper industry of the territory," says Mr. Wallace, "will be controlled by the economic factor of distance from present consumption centers, and by the necessity, inherent in the industry itself, for large capital investments, rather than by physical disadvantages. The physical conditions in southeastern Alaska—presence of cheaply developed power, an enormous supply of inexpensive wood, and the availability of water transportation—are the very factors which make inevitable the expansion of pulp and paper manufacturing in the Territory."

EX-BANK TELLER ON TRIAL.

WINDSOR, November 6. — The trial of James A. Waldie, 23 years of age, former bank teller at Amherstburg, was begun at Sandwich on Saturday before Justice Orde and a jury.

Waldie is charged with receiving $6,000 that was stolen from a mail bag two years ago.

Frank Snyder, who was arrested at Everett, Wash., has confessed his part in the robbery from an Amherstburg interurban. He will be sentenced by Magistrate Gundy.

HOIST SIGNALS OF ELECTION IN GREAT BRITAIN

Churchill Invited By Section of Glasgow Liberals to Contest Bonar Law's Seat.

BIRKENHEAD HOME.

LONDON, Nov. 5. —(Canadian Press Cable)—A section of the Glasgow Liberals has telegraphed an invitation to Winston Churchill, former colonial secretary, to contest the late Bonar Law's seat. It s thought that Churchill is eager to return to the house of commons. A triangular contest for the vacant seat is anticipated. It is rumored that if Churchill is nominated by a section of the Liberals the Asquithian Liberals will put up another nominee.

The free traders of Lancashire have decided to invite Lloyd-George to address a great demonstration in free trade hall, Manchester, in December. This, following Winston Churchill's visit to Manchester on November 16, will rank as the beginning of the battle in the general election

Lord Birkenhead was interviewed on his arrival at Southampton on his return from Canada and the United States. He declined to make an statement relating to the political situation. He said to the press men: "I have been with gentle men of your fraternity for many weeks. I found them very enterprising and on the whole, extraordinarily reliable."

Lord Birkenhead smilingly assented to a request to pose for his photograph, observing "that is non-committal. He arrived at Glasgow tonight and to-morrow will deliver an address there.

OPEN MURDER BY KLAN AGENT

Ku Klux Publicity Man Shoots Faction Lawyer in His Office.

ATLANTA, Ga., Nov. 5.— J. E. Fox, publicity man for the Ku Klux Klan ,late to-day shot and killed W. S. Coburn, Atlanta attorney and counsel for the faction fighting Imperial Wizard H .W. Evans and other officials of the order. Fox is held at police headquarters without bond under a charge of murder.

Mrs. W. A. Holbrook, stenographer for Coburn, said that Fox came to the office and wanted tto talk to Coburn about the Klan case in which Coburn is representing what is called the insurgent element. They talked for five minutes, according to Mrs. Holbrook, and Coburn asked Fox to come back in about an hour. Fox started out and got outside the door, then turned back and fired five shots at Coburn.

NEW SPECIES OF FOWL

MACON, Ga., Nov. 6.—(United Press).—A new species of fowl, a cross between a guinea-hen and a red turkey-gobbler, was displayed at the Georgia State Exposition here.

The queer bird is the property of M. S. Adams, a farmer living near Thomaston. The male has the color of the red gobbler and tail-feathers like a guinea and makes a noise that is a cross between the gurgles of each.

The general appearance of the new fowl is that of an over-grown chicken.

Severe 'Quake In California

CALEXICO, Calif., Nov. 5.— The most pronounced earthquake shock felt in recent years in the Imperial Valley was recorded to-day. The Virginia Hotel here, was shifted several inches on its foundations, and damage was done to other buildings.

WHITE HOUSE SILENT FOLLOWING VISIT OF FRENCH AMBASSADOR

Jules Jusserand, on His Arrival From Paris, Laid the French Government's Views on Reparations Before Secretary Hughes—Believe Issue Not Closed.

Hughes Saw Coolidge.

WASHINGTON, Nov. 5. — Views of the French Government on reparations were laid before Secretary Hughes to-day by Ambassador Jusserand, just returned from Paris. Their talk in the Secretary's office lasted an hour and forty minutes. Whether it resulted in any change in the situation that has thus far prevented final agreement among the allied governments on the expert enquiry proposal was not disclosed. Neither Mr. Hughes nor the Ambassador would make any statement whatever with respect to their conversation.

Before Ambassador Jusserand sought his appointment with Secretary Hughes, information had reached the State Department that Great Britain, Italy and Belgium had reached an agreement on the form of the invitation to the United States to participate in the inquiry. As the situation then was understood by the Washington officials, it was said authoritatively, French insistence that the experts be limited to an enquiry into "the present capacity" of Germany to pay alone prevented final agreement. The hope was expressed by the government spokesman that France could be induced to join in a full inquiry, but no indication was given of the course the United States would pursue if the allied nations found it impossible to reach an agreement.

White House Silent.

To what extent the conference between Secretary Hughes and Ambassador Jusserand may have influenced the course of events, was the subject of wide speculation in the absence of any word of explanation from any source. Shortly after the conference, Mr. Hughes went to the White House and informed President Coolidge what had transpired in his talk with the ambassador. The White House also was silent as to developments in the situation.

It was difficult to determine the exact reason for the silence at this vital stage of the negotiations which are occupying chief attention at all the major capitals of the world. Ambassador Jusserand referred all inquiries to Secretary Hughes, while at the latter's office it was said that the secretary was not in a position to make any comment. In view of this an impression prevailed that neither side regarded the question at issue, that of the scope of the expert inquiry into German economic capacity as closed, official silence being necessary during further delicate negotiations.

Reason for Silence.

In emphasizing the United States viewpoint that the experts must be free to examine inpartially every fact and economic condition underlying Germany's capacity for industrial productivity, a government spokesman pointed out that reparations payments were not being received from Germany by the allies, nor was there any present or future prospect that they would be forthcoming.

In this connection it was added the United States government was under consideration, as disclosed recently by a White House spokesman, the probability that the United States people would be called upon to finance as a matter of charity efforts to prevent widespread starvation in Germany.

WATER IS SO LOW, THE INTAKE ABOVE SURFACE.

BROCKVILLE, November 6. — So low is the water in the St. Lawrence this year that the intake for the Morrisburg waterworks system as practically above the surface, and it was necessary to extend it twelve feet in order that it might be in deep water.

During the operations, citizens of the village were urged to boil their water supply.

Night "Letters" By Telephone

WINNIPEG, Nov. 5.—Something new in the way of telephone service in this province has been instituted by the Manitoba Government Telephone System with the inauguration of "phonogram" calls, which will be similar to the night letters of the telegraph companies. The "phonogram" messages will be delivered to local operators and transmitted by them to long distance stations.

ASHES OF LAW REST IN ABBEY

Handful of Dust That Was Former British Premier Borne in Splendour.

LONDON, Nov. 5. — Andrew Bonar Law rests amid Great Britain's honored dead in Westminster Abbey, the shrine of the nation. The ashes of the former prime minister, contained in a beautiful urn, were deposited to-day in the south bay of the great edifice in the presence of a distinguished company of nearly 3,000 persons, including members of the royal family, the Dominion Premiers, foreign diplomats, parliamentarians and representatives of the Army and Navy and the business and financial worlds.

The ceremony was of the simplest and briefest character. Stalwart soldiers carried the coffin containing the urn through the great west door to a catafalque before the sacrarium.

After the Dean had read a brief lesson and the choir and congregation had sung one of Mr. Bonar Law's favorite hymns, "The Strife is Over, the Battle Won," the coffin was again shouldered and taken to the graveside. Only the mourners followed, the rest of the congregation remaining in their places while the family gathered close to the grave for the solemn moment when the urn was lowered into its small resting place beneath the pavement. The congregation joined in singing Kipling's Recessional, after which the organ boomed Chopin's Funeral March ,and the clergy, pall-bearers, cabinet members, dominion premiers and others filed past the grave.

WHALING FLEET.

VICTORIA, B.C.—The whaling fleet, which has returned to port, reports a fairly successful season, 377 whales having been caught.

DEPUTY MINISTER GETS A SURPRISE.

Finds That the Province Moves Faster Than Royal Commission.

OTTAWA, November 6. — Canadian Press. — Surprise was expressed by E. L. Newcombe, the Deputy Minister of Justice, yesterday, at the action of British Columbia provincial authorities in prosecuting a constable and the special agents of the Royal Canadian Mounted Police upon dope charges without waiting for a royal commisston appointed by the federal government to institute a probe into the case.

The federal agents and the constable were arrested upon charges of trafficking in narcotic drugs, and Attorney General Mannon of British Columbia asked the Dominion government to appoint a royal commission to go thoroughly into the case, Mr. Newcombe explained. He felt that the ends of justice would have been served had the provincial authorities placed any information they had concerning the men before the Department of Justice.

"As far as we know," said the Deputy Minister, "the officers were all right. If they were breaking the law we would have been glad to know it."

The commission was delayed in getting under way by a demand on the part of British Columbia that the expenses of its counsel in the case be defrayed by the Federal Government, Mr. Newcombe said. Finally the Federal authorities conceded this point and the deputy minister was surprised at the decision of the provincial authorities to prosecute the three men before the investigation was carried out.

FIGURE OF LUDENDORF BEHIND MOVEMENT TO OVERTHROW REPUBLIC

Nationalist Menace on the Bavarian Border—Workers Pillage Houses When Bread Reaches Fabulous Prices --- Anti - Semitic Flare-Up.

No Political Debates.

BERLIN, November 5. — Estimates of the total strength of the irregular bands on the Bavarian-Thuringham frontier range from 5,000 to 10,000. The Nationalists are said to be under the supreme command of Captain Ehrhardt, whose "Iron Brigade" figured in the notorious Kapp Putsch.

The charge has also been made that General Ludendorf stands behind the whole movement, and that the aims sought for are overthrow of the Republic and the establishment of a Nationalist military dictatorship.

Debates Suspended.

Thinking it inopportune to allow political debates in the Reichstag at a time of such high tension, Chancellor Stresemann has requested the president of the House to postpone its next sitting indefinitely.

With the object of countering rumors that the Reichswehr cannot be relied upon to cope with the Nationalist movement, Defence Minister Gessler, who holds dictatorial powers under the state of emergency, has issued a decree forbidding public calumnies of the Reichswehr or circulation of reports calculated to prejudice the reputation of the Reichwehr organiaztion in the public mind.

Many houses suffered severely in outbreaks of plundering in outer parts of the capital to-day, the pillaging evidently arising from the workers' indignation over the tremendous price of bread, which was quoted at 150,000,000,000 marks a loaf —with none available at that price after the early morning sales. One Jew was surrounded by a crowd which ordered him to hand over all foreign money in his possession and on his refusal he was stripped from head to foot and all his money was taken.

Anti-Jewish Outbreak.

The neighborhood of the Bourse was the scene of an anti-Jewish demonstration, but the police there prevented serious excesses. The disorders continued for two hours before order was finally restored. The available reports show no fatalities.

In order to alleviate the bread situation the government has ordered concentration of the stocks of flour held in warehouses and its distribution among the bakers at a reasonable price. Negotiations are also proceeding between the bakers and the Food Ministry with the object of fixing a fair price for bread.

There is a modern tendency to think well-fed means well-bred.

You Cannot Afford

To neglect your eyes. Think how much depends on the quality of your vision. You MUST see perfectly to achieve your best in work. Your sight affects your earning capacity. Give you eyes a chance. Talk it over with Fowler.

A. A. FOWLER
Phm. B. Eyesight Specialist
Ground Floor Parlors
373 GEORGE STREET

STOCKS AND BONDS

a great boom in the mining industry. I have had many years experience in practical mining, both in Cobalt and Porcupine, and have a wide connection there. I am therefore in a position to get early and reliable information in both camps. I have made a profit for every one of my clients up to date, and shall be pleased to advise any one interested. There will be a strong market this summer and now is the time to get in.

Accounts carried on reasonable margins

C. H. REID
Room 111 Barrie Bldg.

"I Can Now Do My Work Without Feeling Tired"

Mrs. A. Moffatt, Roxton Falls, Que., writes:

"I suffered from a run-down system and nervous debility. I could not sleep or rest at night, and felt so weak I could not walk any distance. I took several tonics, but they only helped me while I was taking them. Mother advised me to take Dr. Chase's Nerve Food, and I felt great benefit from the first box, and continued taking several boxes. Today I feel like a new woman, and am able to do my work without that dreadful tired feeling."

DR. CHASE'S NERVE FOOD

50 Cents a box, all dealers, or Edmanson, Bates & Co., Ltd., Toronto

Dresses for Matron or Miss of Style and Quality at Exceedingly Low Prices

Ever on the alert to serve you best, J. A. McNabb Co. have planned these exceptional values in Misses' and Women's Dresses tomorrow. They are but typical of McNabb values throughout the Store, and cannot be duplicated elsewhere at anywhere near these prices. See them and judge for yourself.

See Window Display

at $24.50

Poiret Twill, Charmeen, Tricotine and Serge Frocks in the straight-line and coat models. There is nothing more comfortable and more business-like and becoming as an office frock. For the woman at home, they are invaluable, so easily slipped into, so very neat and trim. But aside from this, the woman who values a good appearance should never consider her wardrobe complete without one. Wednesday you may economize on these smart Frocks. Priced at $24.50

at $37.50

Afternoon Frocks of vella vella, Canton crepe, satin and velvet. What would you say to having one of these clever little models at $37.50? Superlative value, don't you think? There are ever so many models to choose from in all the new browns, navy, black and bright shades. Wednesday $37.50

Coats at $37.50

Smart new models in velour with trims of fine beaverine and sealine. Lined throughout and interlined for extra warmth. Stylish choker collars and cuffed in fur. The entire collection is characterized by smart style distinctions in line and trimming. So varied in their styling that any woman, young or old, may be certain of finding the lines that suit her best in this lot. Materials, furs and colors are all skillfully blended. In short, these Coats are the product of superior designs and offer the very best value obtainable. Wednesday at $37.50

Utility Coats at $14.95 and $19.95

These Coats of double-faced plaid-back coating were made to withstand hard winter wear. They are tailored in raglan sleeve style, with all-round belt, patch and slash pockets, leather button trimmed, half lined, and in the brown, grey, lovet blue and heather mixtures. All sizes ....$14.95 and $19.95

The J. A. McNabb Co. Limited

Eastern Ontario Chain of Ladies' and Misses' Ready-To-Wear Stores

PETERBORO - BELLEVILLE - KINGSTON - BROCKVILLE

The Evening Examiner

PHONES—Editorial 1601. Business Office, 1600. Private Branch Exchange to all Departments.

The Examiner is a member of the Audit Bureau of Circulation.

The Daily Examiner, published every lawful evening, by The Peterborough Examiner, Limited. Office, 419 George street. $6.00 per year, delivered in city; out-of-town subscribers, by mail, $4.80 a year.

The Weekly Examiner, published every Thursday. Subscription price $1.50 a year.

U. S. REPRESENTATIVES.

Special U. S. Representatives—W. H. Stockwell, 629 People's Gas Building, Chicago, Ill.

New York—Chas. F. Miller, 225 Fifth Avenue.

Advertising Rates on application.

R. M. GLOVER, Managing Director.

TUESDAY, NOVEMBER 6, 1923.

AFTER NOVEMBER 15TH, WHAT?

The appropriations for the Police Department will be exhausted by the middle of this month, and there will be no funds to pay the police after November 15th.

That is the situation at present, and nobody seems to know what will happen after the funds run out.

The Chief of Police says he is "sitting pat," which is indeed all he can do; the Council are following the same policy, and there has been no statement from the Police Commission.

But after the 15th, what?

Is Peterborough to do without a Police Department for the next month and a half, or are the police expected to work without pay until the New Year?

No answer on these points is forthcoming from anybody.

It is high time there was an answer of some kind, for the situation is a serious one and should give concern to thinking citizens.

There should be some steps taken to meet the crisis that is developing, for if there are no salaries after the 15th and the members of the Polire Department decline to work for nothing, as is quite likely, some sort of a volunteer police force will be needed to cope with the emergency.

At all events the matter should not be allowed to drift along until the last moment.

WELCOMING THE IMMIGRANTS.

The suggestion advanced by Hon. J. S. Martin, Minister of Agriculture, in a recent speech that local reception committees should be formed in various centres throughout the Province to welcome immigrants and to assist them in getting located, strikes the Examiner as one that might well be followed.

These newcomers from across the Atlantic come to us as citizens who are going to help us develop this great country.

We should be glad to see them, and moreover we should show them that we are glad and assist during the trying period when they are shaking themselves down to the new and strange conditions amidst which they find themselves.

A welcome league that might well include a goodly representation of citizens who not very long ago were immigrants themselves, and therefore are in a position to realize the feeling of the newcomers and to sympathize with their problems, would be capable of very useful work.

Our immigration methods usually fall down at this stage.

The efforts of those responsible for inducing immigrants to come to Canada stop at that point.

They are satisfied to get them here and are apparently quite willing to let them shift for themselves afterwards.

A committee such as advocated by Ontario's Minister of Agriculture would go a long way towards making up for the failure of the immigration authorities.

KEEPING LATE HOURS.

A Belleville school principal has issued a warning to parents that many children are being allowed to remain up too late at night, and are therefore not in fit condition next morning to do good work, their education suffering as a result.

It is to be feared that this phenomenon is not peculiar to Belleville; here in Peterborough, for example, children are being given similar latitude and are taking full advantage of the license granted by over-indulgent parents.

The effect of such a policy is shown by Dr. Hastings, Medical Officer of Health for Toronto, who declares, after a full investigation, that seventy per cent. of the children who fail in their school examinations are youngsters who go to school without breakfast, and of that number ninety per cent. are allowed to remain up so late at night that they are often unable to arise in time to eat breakfast before going to school.

Peterborough parents can use their own judgment as to whether that indictment will apply here.

At the same time this tendency towards late hours is not confined to school children.

It involves most of our young people, and not a few of the old ones.

Our social functions commence at a foolishly late hour and are prolonged unnecessarily, keeping young people at dances long hours after they should be in bed, with the result that their business efficiency in the morning cannot possibly function completely.

And now comes the radio with its midnight revues and its alluring dance music coming out of the air long after the witching hour to keep even the stay-at-homes out of the arms of Morpheus.

The old "Early to bed" proverb seems to be a dead language in this year of grace.

RIVERSIDE PARK.

While the application of the Peterborough Baseball Club for a renewal of their lease of Riverside Park for 1924 may not be dealt with by this year's Council, it would seem good business on the part of the Council to at least proceed with the improvement to the baseball diamond suggested by the ball club.

This work, which is very necessary if the infield is to be put into proper condition, must be done this autumn to be of much use.

The danger of the ground being flooded in the spring as it was this year makes it a risky matter to delay the ploughing up of the diamond and its reconstruction with loam until that time.

It is a foregone conclusion that no matter to whom Riverside Park is leased next season that baseball will be the principal game played there, and in view of the fact that Peterborough ball teams won four Provincial championships this year and that the sport itself had the most successful season on record here the Council should have no hesitation in authorizing the carrying out of this work.

It may be a surprise to all except the players themselves and those connected with the management of the teams to know that the infield a Riverside Park, once considered the best in the district, has been allowed to deteriorate until at present it is one of the worst playing fields in the East, being so uneven and rough that infielders are handicapped considerably.

Members of the Council should satisfy themselves of the conditions by a personal inspection, and then endeavour to have the grounds improved before next season.

The various ball clubs of the city have earned the right to better playing facilities.

BRITAIN'S DIFFICULT INDUSTRIAL PLIGHT.

The anxiety of the British Government to promote schemes of overseas settlement can be properly attributed to the present unemployment situation which makes almost a million and a half workers dependent on the state dole and exposed to its demoralizing effects. But behind it is a deeper fear that the existing unemployment may not be a transitory phenomenon bu that Britain through the destruction of the old econocic order on which her prosperity was based may have reached the limit of her ability to maintain an expanding population at an improving standard of life. Mr. J. M. Keynes in his "Economic Consequences of the Peace" argued that even before the war the balance in Europe between population and the means of life was very precarious, and that once the economic foundations on which that delicate balance rested were shattered it might be impossible to restore them and in later writings he has expanded this view with particular reference to Britain.

At the recent meeting of the British Association at Liverpool his Malthusian views were sharply challenged by Sir William Beveridge, a distinguished civil servant who was a Liberal candidate at the last election. Sir William contended that the bogey of over-population in Britain was sheer nonsense, and that if proper policies, economic and political, were pursued Britain could maintain in comfort a much larger population than she now possessed; incidentally he assailed the two schools of thought who advocate birth-control and emigration as remedies for the peril which they foresee. Mr. Keynes, however, is a determned controversialist and he has joined battle with Sir William Beveridge on the subject, and confronted him with some disturbing figures which are worth examining. Omitting Ireland from the calculation the population of Great Britain was in 1851 21,000,000; in 1901, 37,000,000 and in 1921, 43,000,000. It is a significant fact despite emigration from the one and immigration to the other in the last 70 years the gross increase of Britain's white population has been double that of all her Dominions. But the British population which is growing old is the remnant of a population not much more than half the size of the population which is growing up; moreover the expectation of the average life has been lengthened at least ten years in the last half century. From these facts several conclusions follow:

1. Although there has been a steady fall in the birth rate, yet the fall in the death rate has been steeper, and today the absolute number of daily births in Britain is double the daily number of deaths.

2. The fact that the average age of the population is much less than it would be in a stationary population like France's implies that the proportion of old people whom the community will in due course have to support will steadily increase and become an increasing burden upon the national purse.

3. The supply of labor will increase each year regardless of the present birth rate because the number of boys now growing to working age will vastly surpass each year the number of old men dying or giving up work. Today the male population of Britain between the ages of 20 and 65 is betwen 14 and 15 millions. Yet in the next 20 years the boys entering these age limits will exceed by at least four millions the number of old men passing out.

What, according to Mr. Keynes, Britain is confronted with within this short period is the problem of finding employment, equipment and houses for at least 25 per cent. more working families than at present exist in Britain and at the same time of supporting a larger proportion of old people, and even if the birth rate continues to fall as big a number of children. Yet at the same time very few of the staple industries of Britain are operating above their pre-war level; some of them, like shipbuilding, are seriously below it. All of them would be glad to regain their former level of activity. Again the competition of the United States, Japan, and other countries in the export markets is much keener and the United States with their vast financial strength can afford to pay higher prices for certain essential raw materials. This combination of circumstances makes it improbable that there can be any expansion of British industry sufficient to provide for more than a meagre fraction of the additional population which is already in sight.

Is it any wonder that faced with this difficult prospect the British people and their Government are desperately anxious to promote emigration schemes and are prepared to back them with generous funds? Not that emigration of the young on a large scale is regarded with any enthusiasm, for it is a ruinous expedient for an old country. The cost of rearing a child to working age is a heavy charge for which there will be no return of productivity if it emigrates.—Ottawa Journal.

EDITORIAL NOTES AND COMMENT.

Judging by the score registered against the Toronto Argonauts on Saturday, the Third Army must have run a couple of tanks into the game.

Melbourne police who went on strike will not be reinstated. Nor should they in view of their violation of their oath of office.

Another last survivor of the Light Brigade has turned up. Perhaps "somebody blundered" in estimating the number who took part in the immortal charge at Balaclava.

So far as New York is concerned the German mark has passed off the scene as a medium of exchange. Its place in the sun has permanently vanished.

Wonder if Papyrus laughed when someone told him what happened to Zev?

Miss Peterborough should be missing in the International Beauty Show.

Of the seekers of free publicity there is no end. But why should the City Council fall for their tactics?

Keep the fact that Saturday is Tag Day in mind. Every citizen should have a poppy for Armistice Day.

Capt. Walters and Capt. Pine of the Bluenose and Columbia, respectively, suggest the small boy who refuses to play ball if he can't pitch.

WISE AND OTHERWISE

Never steal an overcoat. A New York man did it and was caught. He won't need one for 60 days.

Our country is planning a foreign policy. We suggest honesty. Honesty is the best foreign policy.

"Where Are We Going?" is Lloyd George's new book. Well, we are going to get cold this winter.

New from Paris. Old race horse given new glands. They should have used flivver glands.

Have you ever noticed how much more money some fellows will give to charity when they can stand up before a crowd and yell out the amount when the appeal comes to them by mail and there is nobody around but God and them when the amount is filled in? And they take a chance God is not looking.

While tools 2200 years old have been found in Rome they were not left there by some plumber.

Here's the news from Russia. Turned the hose on women rioters. But it was not their hose.

Armistice Day is coming. Armistice begins at home. Why not sign an armistice with your wife?

Cops stop a dance in Kansas City because the girls from Missouri showed them too much.

Charming news for the little girls today. Modern surgery can make all boys grow six feet tall.

War for 30 years is predicted in Europe. It can't happen. Cigarets would not last 30 years.

Divorce is increasing in Germany, showing they still have money.

All you have to do to go to sleep is try to stay awake.

When you have passed Sefishness, Untruthfulness, Jealousy and Egotism, then Success is the next station.

"Where do liars go?" asks a preacher. Perhaps where they are often told to go.

The fact that we have bootleggers is proof that they don't drink the kind of stuff they sell.

If you are out of a position, it is your personal appearance that is going to have much to do with your securing one. And, just as much to do with your holding it. Dress well, it pays.

We are sorry for a man without a country — especially when it is autumn in the country.

Mustaches are getting scarce. Rouge clings to them too long.

Perhaps a man smiles when a girl pats him on the head because that is its funny bone.

[illegible] see things in a different light like the harvest moon.

It is only natural that politics makes strange fellows.

The nice thing about being a farmer is you never have to leave home to go to the country.

You are what others tell others you are, and your business is just what others tell others it is.—P. S. Read that one again.

The great handicap about being a grand opera singer is getting born in some foreign country.

When a man goes to the dogs many of his friends bark at him.

What were you paying, Madam, for

FINNAN HBDDIE?

The Department of Labor at Ottawa says these were the average prices for September

FINNAN HADDIE Per lb.

	15¢	20¢	25¢
Halifax			16.7
Charlottet'n			20.0
St. John			14.2
Quebec			22.5
Montreal			22.3
Sherbrooke			
Ottawa			20.5
Brockville			
Kingston			17.6
Belleville			
Peterboro'			24.0
Toronto			17.2
S'Catharines			
Hamilton			26.0
Brantford			20.0
Galt			22.5
Guelph			20.0
Kitchener			
Woodstock			
Stratford			20.0
London			16.0
St. Thomas			16.0
Chatham			20.7
Windsor			25.0
Sarnia			
Cobalt			20.0
F't William			16.0
Winnipeg			17.1
Regina			25.0
Moose Jaw			21.7
Saskatoon			21.3
Prince Albert			20.0
Edmonton			22.1
Calgary			19.8
Lethbridge			22.2
Vancouver			16.7
Victoria			16.5

How do prices in your locality compare with other cities? Are you paying more or less than average? These prices are for average good quality "delivered" goods. Watch for the changes in this chart next month.

To-morrow: Soda Biscuits.

CATTLE, GRAIN AND PRODUCE

Peterboro--Toronto--Montreal--Winnipeg

PETERBOROUGH MARKETS.

FRUITS.

Bananas, 40-60c dozen; oranges, 25-80c doz.; grapefruit, 10-15c each; lemons, 30-40c doz.; dates, 2 lb., 25c; figs, 15-40-50c; apples 25-75 pk.; California grapes, 25-30c lb.; domestic grapes, 65c bkt.; peaches, 50-75c bkt; pears ,85c-$1.25 bkt.; small pears, 25-50c pk.; California pears, 5c each; crabapples, 70-90c bkt.; honeydew melons, 35c each; pomegranates, 10-15c each; cranberries, 20c quart.

VEGETABLES.

Beets and carrots, 50c pk.; small cooking onions, 4 lb for 25c; Spanish onions, 3 lbs .for 25c; green and red peppers, 3 for 10c; hothouse tomatoes 35c. lb.; endive, 10-15c; leaf lettuce, 5c; head let. 20-25c; cabbage, 10-20c; potatoes-30 pk; celery, 10-15c, vegetable marrow, 15-20c; pumpkins, 10-20c; cauliflower, 25-50c; citrons, 15c each; sweet potatoes, 3 lbs. for 25c; turnips, 25 pk.

Nuts—Walnuts, 50c pound; Brazil nuts, 30c lb.; chestnuts, 40-60c lb.; cocoanuts, 10-15c each .

DAIRY PRODUCTS.

Butter, creamery, 38-45c lb.; dairy, 38c lb; oleomargarine, 25c lb; lard, 20-24c lb; shortening, 22c lb; cheese 30-40c lb; eggs, storage, 42c doz.; fresh, 50c dozen.

Honey — Comb, dark and light, 20-25c lb.; extracted. Beekist, 5 lbs. 80c; pure clover, 5 lbs. 73-75c; mixed, 5 lbs. 50-59c; buckwheat, 10 lbs. 99c.

FISH.

Salmon, pink, 20c lb.; red, 18-25c; salmon trout, 23-25c; white fish, 25c; halibut, 30c lb.; haddies, 18c--20c; boneless, 25c; fillets, 28c.; kippered herring, 20c; salt herring, 60c doz.; sea herring, 10c lb; fresh, 3 lbs for 25c; oysters, $1.50 quart.

MEATS.

Beef, 10-30c lb.; pork, 18-35c; bacon, 32-50c; sausage, 18-20c; veal, 12-32c; spring lamb, 15-35c; mutton, 10-25c lb.

Hogs — Thick, smooth, cut, $8.50; select graded, $9.35; dressed, head on, $14; head off, $15.

GRAIN (Wholesale), and FLOUR (Retail.)

Wheat, fall, Marquis, 85c-$1 bus.; oats, 45-55c; rye, 65-75c; barley, 60-65c; alsike, $4-5.25; peas, $1.25 bus.; buckwheat, 75c bus.; flour, $3.60-$3.90 1-2 bbl.; pastry flour, 90c-$1.15 bag 24 lbs.

HAY, BRAN, ETC. (Wholesale.)

New hay, loose, $12-14; baled, $16-$18; straw, $8-$12; bran, $28 a ton; shorts, $33 a ton.

HIDES AND WOOL (Wholesale).

Cow hides, heavy, 6c lb.; light 7c lb; horse hides, $2.50-$3 each; calf skins, 10c; sheep and lamb skins, 50-75c each; shearlings, 20-25c each.

Wool, 18-25c. lb.

TORONTO LIVE STOCK.

TORONTO, November 6. — Last week's carry-over at Union Stock Yards resulted as about expected, and there were only 432 stall cattle on hand for yesterday.

Receipts yesterday morning showed another full supply with 6,344 cattle, 627 calves, 2,271 hogs, and 4,416 sheep and lambs. The cattle were about an average of the past few weeks and not much more than 10 per cent. would class as good to choice. There was again a fair proportion of heavy export steers, and the buyers started taking these at steady prices.

The first stuff over the scales was a supply of canner cows which sold at 1 1-4 to 1 3-4 cents a pound. Common butchers' cows followed at $2.65 to $3.00 a cwt. The U.F.O. sold two good loads of export steers at 6 1-2 and 7 cents a pound. The latter load was a well finished bunch of dehorned blacks. During the morning the exporters took over 300 steers from 6 1-2 to 7 cents.

Packers were indifferent buyers, and trade was slow. Joe Wilson said the class of offerings was unusually poor and not in the saleable class. Choise handyweight butchers were in inquiry and 6 1-2 to 6 3-4 cents would be paid for these, but they were scarce. Stockers held about steady. A load of fairly even 800-pound steers sold at $4.00 a cwt., and a bunch of heifers about the same weight brought 3 3-4 cents.

An exceptional sale of a baby beef was made yesterday morning at 15 cents a pound. This was shipped by W. A. McKenzie, of Mitchell, and taken by Puddy Bros. Frank Hunnisett paid the top for medium-weight butchers. Two were bought at 7 1-4 cents a pound and two loads averaging 1,250 pounds, cast $7.00 a cwt. This buyer took 100 head in all, and some of the handyweight were bought at $5.85.

The market was steady to firmer for good to choice butchers, but draggy and a shade easier for common butchers. Fat cows were not too firm. Several medium milchers and springers sold at $60.00 and $65.00 each. The average quality of the heavy steers was not as good as last week. A heavy carry-over of unfinished butchers is the prospect for to-day.

Trade was slow in starting in the sheep pens. Sellers held top lambs at 12 cents, but buyers wanted an 11-cent market. The first sale made was a deck of heavy lambs 100 to 110 pounds each. These brought 11 cents a pound. Towards noon better lambs made 11 1-2 cents, and this appeared to be a settling point for the day.

Sheep held about steady.

Good calves were a ready sale in inches at 11 cents, and extra good ones were half a cent better. Heavy calves are the hard ones to sell, and the best of these do not reach 7 cents.

Some buyers of hogs say the market is more complex than in years. Packers are operating in the country and buyers are busy trying to keep track of the prices paid. The over-the-week price sent out by the local packers was $8.25 a cwt. f.o.b., and this price was quoted yesterday morning.

Current Quotations.

Choice heavy steers	$7.00 to	$7.25
Choice butcher cattle	6.25	6.50
Good butchers	5.00	5.50
Medium butchers	4.00	4.50
Common butchers	3.00	3.50
Good to choice Ontario feeders	5.00	5.50
Stockers, good	4.50	5.00
Stockers, common	3.00	3.50
Choice cows	5.00	5.25
Good cows	4.00	4.25
Medium cows	3.50	3.75
Common cows	2.75	3.25
Canners and cutters	1.25	2.00
Choice bulls	4.75	5.25
Good fair bulls	3.50	3.75
Bologna bulls	2.50	3.00
Baby beeves	8.00	10.00
Spring lambs, choice	11.25	11.50
Spring lambs, bucks	9.75	10.00
Spring lambs, common	9.00	.....
Yearling lambs, choice,	7.50	8.00
Good, choice sheep	6.00	6.50
Heavy sheep and bucks,	3.50	4.00
Choice calves	11.00	11.50
Medium, good calves	9.00	9.50
Grasser calves	3.00	3.50
xChoice milchers and springers	80.00	100.00
xMedium milchers and springers	50.00	65.00
xCommon, do.	30.00	45.00
Hogs, fed and watered,	8.75	.....
Hogs, f.o.b.	8.25	.....

x—Each.

EGG MARKETS.

OTTAWA, November 6 (Canadian Press). — Except for a further advance in some parts of the country in the price of fresh specials and extras and a break in the price of storage eggs on the Montreal market, there is very little change. Receipts of fresh are now very light, and supplies are picked up very quickly . In a retail way fresh specials and extras are moving 70 to 75 on several Eastern and Western markets.

Toronto jobbing specials 56, extras 52, storage extras 42 to 43, firsts 37 to 38, seconds 32 to 33. Poultry inclined to be easier under heavier receipts.

Montreal fresh firm, specials jobbing 60, extras 50 to 55, storage extras lower 38 to 40, firsts 33 to 35.

Winnipeg dealers quoting delivered extras 32 to 35, firsts 29 to 31, and seconds 22.

Saskatchewan dealers quoting extras 31, firsts 28, seconds 22.

Alberta markets higher. Dealers quoting delivered extras 38, firsts 33, seconds 24.

British Columbia local fresh extras 62, firsts 60 at country points.

Chicago fresh firmer 43 to 43, refrigerators Novembers 27 3-4, Decembers 28 1-4.

New York unchanged.

BRITISH EGG MARKETS.

GLASGOW, November 6 (Canadian Press Cable).—Prices shillings per ten dozen: Irish scarce unchanged; Danish sixteens 23, eighteens 25 f.o.b., quiet demand; Canadian storage 17, States 15 1-2; retail unchanged.

WINNIPEG CATTLE

WINNIPEG, November 6 (Canadian Press).— Receipts, 4,900 cattle and calves, 960 hogs, and 395 sheep and lambs.

The cattle market was inactive up to noon, but prices were holding steady on a light turn-over.

Sheep and lambs continued to sell at firm prices, with the bulk of good lambs ranging from $9.00 to $11.00, and sheep from $5.00 to $7.00.

On the hog market packers were bidding $8.00 for thick smooths and $8.80 for select bacons.

MONTREAL PRODUCE.

MONTREAL, November 6 (Canadian Press). — A moderate amount of business was done in the cash grain market here yesterday. Demand for flour was steady. The tone of the millfeed market remains firm and prices for rolled oats were unchanged. A firm feeling prevails in the baled hay market. There is no change in the egg market. Prices for potatoes are steady. A strong undertone continues in the butter market, and the feeling is better in the cheese market.

The egg quotations yesterday were: Storage extras 40 firsts 35, seconds 30.

Butter — Special pasteurised, 38; No. 1 pasteurised creamery, 37 3-4; No. 1 creamery, 37.

QUEBEC BUTTER.

MONTREAL, November 6 (Canadian Press). — At the Quebec Agricultural Co-operative Society auction sale held here yesterday there were 565 packages creamery butter offered, of which 200 packages special pasteurised creamery sold at 37 5-8 cents per pound, 175 packages No. 1 pasteurised creamery at 37 3-8 cents per pound, 100 packages No. 1 creamery at 36 5-8 cents per pound, and 90 packages No. 2 creamery at 35 5-8 cents per pound.

ISLE VERTE, November 6 (Canadian Press). — The offerings of butter on the board yesterday were only fifty packages, which sold at 35 5-16 cents per pound.

COLOURED CHEESE 19 9-16c.

VANKLEEK HILL, November 6 (Canadian Press). — At the meeting of the board on Saturday 388 boxes of white cheese sold at 18 5-8 cents per pound and 553 boxes coloured at 19 9-16 cents per pound.

CHEESE EXPORTS UP.

MONTREAL, November 6 (Canadian Press). — The exports of cheese from the port of Montreal last week were 25,625 boxes, which show an increase of 4,034 boxes as compared with the previous week, and a decrease of 38,573 boxes with the same week last year, while the total exports fro mist May, 1923, to date have been 30,449 boxes in excess of the same period for 1922 and 205,757 boxes less than 1921.

There were no exports of butter to Europe last week, but the shipments to New York were over 5,000 packages. The exports to the English markets for the same week last year were 1,488 packages. The total for the season of 1923 to date have been 71,760 packages as compared with 316,868 packages for the same period last year.

The export trade in eggs last week was quieter, as the shipments were only 7,650 cases which showed a decrease of 8,065 cases as compared with the previous week, and a decrease of 1,650 cases with the same week last year, while the total shipments from 1st May, 1923, to date have been 43,184 cases less than 1922.

STERLING RATES.

MONTREAL, November 6 (Canadian Press). — Sterling exchange rates were quoted here yesterday:

Demand 4.5250
Cables 4.5275

CHICAGO GRAIN.

CHICAGO, November 6 (Canadian Press). — Wheat underwent a sharp decline in price yesterday owing largely to the fact that a report to President Coolidge from the officials of the War Finance Corporation omitted to recommend increasing the wheat tariff or to advocate any other immediate help toward raising values.

The market closed nervous, 3-4c to 1 5-8c to 1 3-4c net lower, with December $1.06 1-8 to $1.06 1-8 to 1-4 and May $1.11 1-8 to $1.11 1-8 to 1-4.

Corn finished unchanged to 1-4c to 3-8c higher; oats at a shade down to 1-8c to 1-4c up; and provisions varying from 2c off to 5c to 7c gain.

Wheat started downward in price as soon as trading began, and although some slight rallies were witnessed, the close was at the day's bottom figures. In addition to selling out on the part of holders who had been realising on expected Government aid, the bull side of the market was handicapped by Washington advices that Russian agriculture was recovering. Uncertainty over the outlook for the proposed German reparations conference was also a bearish factor, despite news that Belgium and Italy were no longer siding with the unyielding stand taken by France.

Announcement that the United States visible supply of wheat showed nearly 1,500,000 bushels increase as compared with last Monday, was more or less responsible for the further decline of wheat prices near the end of the day. It was pointed out that the present visible supply total is more than double that of a year ago. Bears made much also of reports that about 100 cars of Canadian wheat, duty paid, had been received in Minneapolis over the week-end.

Buying on the part of houses with Eastern connections gave strength to corn, notwithstanding a forecast of favourable weather.

Oats followed corn.

Provisions averaged higher in response to moderate buying of lard.

CHICAGO LIVE STOCK.

CHICAGO, November 6 (Canadian Press).—Cattle, receipts 28,000; market unevenly lower in spots on plain weighty steers; top, $11.65; lower grade native cows slow; bulls generally steady; vealers 25c lower; bulk vealers around $9.50 to the packers.

Hogs, receipts 56,000; slow; steady to 10c lower; bulk good and choice 200 to 325 pound butchers, $7.15 to $7.50; top, $7.50.

Sheep, receipts 24,000; fat lambs and yearlings 25c to 50c lower; steep steady to strong; feeding lambs strong to 15c higher; most fat lambs $12.50 to $12.75; top, $12.85; good to choice fat yearling wethers around 82 pounds, $10.50; good aged wethers, $8.25; bulk fat ewes, $5.00 to $6.25; top feeding lambs, $13.00.

William Richmond played square with his son —

W. T. Richmond, a widower, died practically penniless the year before his son was to enter college. It seemed like a veritable tragedy; for Fred Richmond, the son, was an exceptionally brilliant student and a great future seemed ahead of him. His friends were all pitying him. But the pity was misplaced—for William Richmond had played square by his boy.

The North American Life man called with a cheque for $7,000 "payable to Fred Richmond."

"What is this?" Fred asked.

"Your father took out a Child's Endowment policy when you were two years old.

This policy guaranteed the payment of $7,000 to you when you were seventeen, even if your father died before this time."

You may be surprised, as others have been, at the protection afforded all concerned in this policy. Send for our booklet "The Child's Endowment Policy."

NORTH AMERICAN LIFE ASSURANCE COMPANY

"Solid as the Continent"

Head Office—Toronto, Canada

Peterboro Branch Office
Royal Bank Building
Peterboro Ont.

Send me your Booklet "Child's Endowment Insurance."

Name _____

Address _____

Age _____ Occupation _____

When You Try
"SALADA"
TEA. H478
you will realize the difference between "Salada" and "just tea."

GOLDEN KEY FOR $700,000 SCHOOL.

St. Catharines Formally Opens New Collegiate and Vocational Training School.

ST. CATHARINES, Ont., Nov. 6.—St. Catharines new $700,000 Collegiate Institute and vocational school was formally opened here yesterday by Lieutenant-Governor Cockshutt who was presented with a golden key by Chairman N. J. Lockhart of the local Board of Education Mayor Smith raising the flag. Addresses were given by Hon. Dr. Cody, former Minister of Education, Dr. Merchant, Chief Director of Education and F. P. Gavin of the Department of Education. The flag was presented by the Lions Club and the Rotary Club donated medals for competition among the pupils.

Preparations are being made for the opening next season in connection with the school a community sports grounds to replace the old lacrosse grounds which was discarded to make part of the site for the new building being apart of the plan. It is proposed to have a new grandstand to accommodate 3500 people.

MAYOR SEEKS RE-ELECTION

BELLEVILLE, Nov. 6.—Special —Mayor Bennett is again a candidate for the Mayoralty, and that a fight is assured is promised by the fact that both Mayor Bennett and Ald. Harry A. Thompson announced their candidacy Saturday The elections will be held four weeks from Monday for the first time. Mayor Bennett has occupied the Chief Magistrate's chair for one year and Ald. Thompson, who has been in the Council for two years, has filled the Chairmanship of the Water and Fire Committee.

TRADE IN RICE FUTURES.

NEW ORLEANS, La., November 6 Canadian Press). — The first rice future in America opened yesterray on the Louisiana Rice and Sugar Exchange with many dealers, bankers and rice growers of Louisiana and Texas present. More than 500,000 pounds of clean rice were sold in the first half-hour of the trading.

GERMANY'S POTATO CROP.

LONDON, November 6 (Canadian Press). — The Minister of Agriculture has received information from the International Agricultural Institute that Germany's potato crop for 1923 is estimated at 31,000,000 tons, and the best sugar crop 8,400,000 tons as compared respectively with 40,000,000 tons and 10,600,000 tons in 1922.

FORMER GUELPH PRINCIPAL TO BE HONOURED BY PUPILS.

GUELPH, November 6. — A leather-bound book containing over 1,000 names of students and ex-students of the Guelph Collegiate Institute, will be presented to James Davison, former principal of the School, along with a portrait and testimonial, on 7th November.

FOR 15 YEARS WAS TROUBLED WITH ECZEMA

There is no other remedy like Burdock Blood Bitters that can possibly give such relief to all sufferers from eczema, salt rheum and all other diseases of the blood for the reason that this old and well tried remedy goes right to the seat of the trouble and completely and permanently drives these diseases out of the system by cleansing the blood and making it pure and rich.

Mr. F. W. H. Schultz, Pembroke, Ont., writes: "Having been troubled with eczema for fifteen years, during which time I tried everything I could think of, including doctors, but without getting anything to do me much good I finally decided to take Burdock Blood Bitters, and I was certainly surprised to find that two weeks after I had started to take it I was relieved of my trouble. That was nine months ago, and I have not had a sign of it since. I surely wish to thank you for this wonderful medicine and strongly recommend it to anyone suffering from the same trouble as I had."

B.B.B. is manufactured only by The T. Milburn Co., Limited, Toronto, Ont.

REVIVE RURAL INDUSTRIES.

LONDON, Nov. 6.—(Associated Press)—The village blacksmith, the saddler, the wheelwright and many other old English industries have fallen on evil days through changed conditions of life as a result of improved machinery and science.

In order to revive and develop these industries, a Rural Industries Intelligence Bureau has been formed and has recommended, among other things, the installation of modern machinery.

GENERAL DECREASE OF BRITISH LABORERS

LONDON, Nov. 6.—(Associated Press)—There has been a general flight of laborers from the land according to figures of the ministry of agriculture, which show that on June 4, 1923 there were 772,000 laborersr employed in England and Wales as compared with 869,0000 in 1921.

BULGARS MUST MAKE APOLOGY

Jugo-Slav Note Modeled After Italy's Humiliation of Greece—Attache Was Attacked.

BELGRADE, Nov. 6. —Jugo-Slavia, in a note presented at Sofia yesterday morning, gave Bulgaria 48 hours in which to fulfill three demands for reparation in consequence of the attack on the Jugo-Slav Military Attache in Sofia by three armed men last Friday.

The conditions are:

First, the Bulgarian Government must present its excuses and regrets to the Jugo-Slav representative in Sofia; second, the Bulgarian Minister of War must present his personal regrets to the Jugo-Slav Minister, and third, a detachment of 250 Bulgarian soldiers with a flag must render homage before the Jugo-Slav Legation.

Two additioanl demands are for an energetic investigation to find and punish those guilty of the attack, and for an indemnity to be determined by the International Court at The Hague.

The note states that the attack is regarded as a political crime.

ASQUITH TALKS ON PROTECTION

Tariff Would Not Help Depressed Trades Like Shipbuilding and Cotton

LONDON, Nov. 6.—(Canadian Press Cable).—Former Premier H. H. Asquith leader of the Independent liberals, speaking at Dewsbury last night attacked the ' government's protection policy and twitted Premier Baldwin and Lord Derby, secretary for war with being "open minders."

"It looked as if the country," continued Mr. Asquith "was about to witness the evolution of a new type which, if he might borrow a term from the woollen industry, one might call without offence the crossbred free trader."

So far as he could gather the new policy had two avowed objects, namely, to fight unemployment and to develop and cement the unity of the Empire.

Mr. Asquith proceeded to deal with the first of these proposals reserving the second for a second speech asserting only that an imperial preference which did not extend either to food or raw materials was nothing but a hollow sham.

The former premier quoted figures to show that unemployment could be helped by the new tariff and the most depressed trades like shipbuilding, engineering, cotton and transportation would be unaffected by a tariff.

In further enumication of the liberal policy Mr. Asquith said the liberals believed their proposals for joint control of industrial undertakings and the sharing of surplus profits world bring about an equitable distribution of the product of industry. They believed that the taxes, both direct and indirect, falling on people with small incomes could be reduced. The willing worker, he said, must have security of livelihood throughout his working life.

An occasional dose of DR. CALDWELL'S LAXATIVE SYRUP PEPSIN Keeps young girls fit

False Modesty Wrecks Health

THE young lady just assuming the responsibilities of a woman is very apt to be self-conscious of her physical functions, and in consequence neglect them. There is no time, however, when it is more important for her to look after them. Chief among her troubles is constipation, and her suffering will be serious when she gets older if she does not regulate her bowels now. Mrs. J. Charbonneau, 3410 Adam, Montreal, recommends Dr. Caldwell's Laxative Syrup Pepsin to all her friends, and Mrs. Henry Joyce, Croton, Ont. says it is the best remedy for constipation she ever used.

Safe for Young and Old

Let mothers with growing daughters interest themselves in this matter and see that their judgment is enforced. A rule followed by many is to take a spoonful of Dr. Caldwell's Laxative Syrup Pepsin once a week until the bowels function daily, and at such other times as there is headache, biliousness, sores and fever blisters, lack of energy and appetite, sleeplessness, indigestion.

A dose can be given in these conditions to any member of the family however young or old as Laxative Syrup Pepsin is a simple compound of Egyptian senna with pepsin and pleasing aromatics, and perfectly safe.

Public Recognizes Merit

You will quickly see the difference between a mild laxative like Dr. Caldwell's Laxative Syrup Pepsin and castor oil, or rough cathartics and physics. Syrup Pepsin acts gently and does not gripe. Increased doses are not necessary. A bottle can be had at any drug store, and a spoonful costs less than a cent. It has been successfully used for thirty years and is the largest selling liquid laxative in the world, over 10 million bottles having been sold in drug stores last year. Keep Laxative Syrup Pepsin in your medicine chest.

If You Want to Try It Free Before Buying

"Syrup Pepsin," 24 Caldwell Bldg., Toronto, Ont.

I need a good laxative and would like to prove what you say about Dr. Caldwell's Laxative Syrup Pepsin by actual test. Send me a free trial bottle. Address to

*Name*_____

*Address*_____

Not more than one free trial bottle to a family

LAPOINTE SAYS U.S. WILL ENTER

Minister of Marine Advocates League of Nations in Winnipeg Speech.

WINNIPEG, Nov. 6.—The entry of the United States into the League of Nations is only a question of time, declared Hon. Ernest Lapointe, Minister of Marine and Fisheries in an address before the Canadian Club here yesterday in which he pointed out the good so far accomplished by the league.

"Those who read," he said, "may see that the public opinion in the United States is going that way All the strongest men in that country are in favor of membership in the league—the women's organizations the American Federation of Labor, the United Boards of Trade all in agricultural associations; all these bodies have declared in favor of an international association to promote the peace of the world."

Declaring that the league is not designed to promote "entangling alliances," but is an association of all peoples against war, Mr. Lapointe said the nations would make the league effective in its work when they gave it universal backing.

CHURCHES HELP IN NATION BUILDING

Rev. Dr. Gandier Indicates Wider Sphere in International Affairs.

REGINA, November 6. — Need for the erection of a brotherhood of mankind that would end nationalism, racialism and denominationalism was urged by Rev. Dr. Alfred Gandier, Moderator of the Presbyterian Church in Canada, and Principal of Knox College, Toronto, in addressing a joint meeting of the Canadian and Rotary Clubs yesterday.

Announcing his subject as the "Need of Getting Together," Dr. Gandier declared that he would devote his remarks to the wider sphere of international affairs, and the part that rests with the churches of the world to assist in moulding the future destinies of international affairs.

Dr. George Pidgeon, Toronto, addressed the meeting preceding Dr. Gandier's speech. He dealt with "Service," with special regard to community spirit.

In his introductory remarks, Dr. Gandier asserted that the church had already done much toward assisting the Dominion toward the status of nationhood, and pleaded for assistance toward further progress by recognizing the rights of the other fellow.

ARBITRATE AFTER RESUMING WORK

Hon. James Murdock Fixes Basis of Government Intervention in Strike.

VANCOUVER, Nov. 6. — Return to work, and the department will act, is the substance of conditions which Hon. James Murdock, Minister of Labor, has laid down as the basis upon which the government will establish a board of conciliation looking to a settlement of the longshoremen's strike. The strikers have replied expressing willingness to accede to the conditions providing the situation can be restored as before the strike. Up to the present time the shipping federation has refused to deal with the International Longshoremen's Union.

C. N. R. EARNINGS SHOW INCREASE FOR WEEK.

MONTREAL, Nov. 6. — The gross earnings of the Canadian National Railways for the week ending Oct. 31, 1923, were $8,967,537, being an increase of $1,138,223, or 15 per cent. as compared with the corresponding week of 1922.

PASTOR'S MESSAGE WAS HELPFUL ONE.

Rev. S. T. Tucker Delivers Inspiring Sermon at Millbrook.

MILLBROOK, Nov. 6.—The sacrament of the Lord's Supper was observed in the Methodist church on Sunday morning, Rev. J. Wilks assisting the pastor, Rev. S. T. Tucker, with the service throughout. The attendance was somewhat smaller than is usual at a quarterly occasion, though the altar was filled four times with communicants, and the spirit of reverance and worship was deeply significant promising a prayerful interest and consecration on the part of the church members for the series of special services which are to begin next week. Rev. H. Arthur Barton, of Ottawa, is the evangelist who will have charge of the meetings which are under the joint auspices of the Presbyterian and Methodist churches, and will continue for two weeks.

The pastor's message, on Sunday morning, from Jeremiah 31:31, "Behold the days come, saith the Lord, that I will make a new convenant with the house of Israel and with the house of Judah", which dealt especially with the "new covenant," brought helpful inspiration to his hearers, and laid emphasis upon the promise of Christ, "I am the Bread of Life; he hath that cometh to Me shall never hunger; and he that believeth in Me shall never thirst." The new convenant is a spiritual one and has to do with the personal experience of the individual soul, not alone with the nation as a whole. God's laws is to be written, not on tables of stone, but in the human heart, and the convenant sees its comsummation in the words of Joel: "I will pour our My Spirit upon all flesh."

The Suffering Servants.

Preceding this outpouring, there was its fulfillment in the personality and redeeming work of Christ, who came as the Suffering Servant, and sealed the convenant with His blood. Just as Israel of old, by repentance, faith and obedience restored to her place in God's favor, so by the same pathway we today know that "old things are passed away and all things have become new," and by spiritual affinity become children of Abraham. In the sacramental service we commemorate our faith in our Saviour, and renew our allegiance to Him. Herein lies the very heart of the Christian's hope, the salvation which is the free gift of God and the evidence of His grace and love, bringing to His children peace and joy amid all the contingencies of life.

MRS. THEREISSA BALDWIN THREATENED TO COMMIT SUICIDE LAST EVENING

BROCKVILLE, Nov. 5.—(Canadian Press).—Mrs Therissa Baldwin, middle aged domestic, was restrained with great difficulty last night from carrying out threat to commit suicide by jumping into St. Lawrence from Mathen's dock and after having been taken into custody by police, and was examined she was committed to Ontario Hospital for Insane.

ALLAN TIGHE STOREKEEPER IN EMPLOY OF STORAGE CO. DIED IN HOSPITAL TO-DAY

BROCKVILLE, Nov. 5.—Allan Tighe, storekeeper in employ of Laing Produce and Storage Company, died early this morning in St. Vincent de Paul Hospital, of burns, received when motor truck upon which he was riding took fire at plant of that company two weeks ago. x

THE HON. GEO. P. GRAHAM WILL SAIL ON S. S. REGINA

LONDON, Nov 5. — Canadian Hon. George P. Graham, Canadian Minister of Railways and Canals, will sail from Liverpool on S. S. Regina on Friday. Dr. Charles Cossell, Deputy Minister of Mines will sail on same boat.

It is hard to be crooked and keep a straight face.

BETHANY VILLAGE AND THE DISTRICT

Sudden Death Visits Estimable Lady — Personal and News Paragraphs.

BETHANY, Nov. 6.—The many friends of Mrs. John Nesbitt will learn with regret that she died very suddenly Saturday morning, November 3. Mrs. Nesbitt has been in poor health for the last few months but the suddenness of her death was totally unlooked for. The funeral will be held from the family residence on Tuesday afternoon.

Personals.

Mr. Sydney Sandy of Peterboro was the guest of Mr. E. Bray last week.

Mr. and Mrs. Morris and daughter Thelma of Toronto were the guests of Mrs. Morris' parents, Mr. and Mrs. W. Mulligan, last week.

Miss Marion Fallis is visiting her aunt in Owen Sound.

The Misses Winnie and Leona Dawe are spending a few days with their grandfather, Mr. T. Blake, Peterboro.

Mr. W. Hunter was a business visitor in Peterboro on Saturday.

Miss Marjorie Winslow of Cavan spent the week-end with her friend, Miss Helen Byers.

Miss S. Arnott was a visitor in Peterboro on Saturday.

Miss Lila Vance spent a few days last week the guest of her brother, Mr. H. Vance, Peterboro.

Miss Mildred Sisson of Peterboro spent last week-end with her parents, Mr. and Mrs. John Sisson.

Mr. William Rowan has purchased a house in Millbrook, and will move from the village this fall.

Mr. W. Card left Friday for Mayneath, where he will join his party for the deer hunt.

Mr. Walter Thompson who has been spending the last several months in the western provinces has returned home and will in the near future move from the village to the farm vacated by Mr. Rogers Brunswick.

Mr. and Mrs. Geo. McCarthy and daughter Kathleen were business visitors in Peterboro on Thursday.

Miss Thelma Swanson was a visitor in Peterboro on Saturday.

Mr. and Mrs. C. Neal motored to Peterboro on Saturday.

Mr. Walter Rowland was a business visitor in Millbrook on Saturday.

Mr. R. Rogers of Brunswick held a very successful sale of farm stock, etc., on Friday. Everything sold at a fair price with the exception of horses. Mr. Rogers will move his household effects to Lindsay in the course of a week or two.

Miss Ethel Rehill of Peterboro spent Sunday the guest of her sister, Mrs. R. L. Crerar.

Trading in Germany, to a great extent is being done in kind, instead of with money.

MAGIC BAKING POWDER

MADE IN CANADA

Magic Baking Powder is scientifically made and has never failed to give the maximum leavening efficiency. Because of this and the uniformly satisfactory results obtained by its use, we recommend it as Canada's perfect baking powder.

E. W. GILLETT COMPANY LIMITED
WINNIPEG TORONTO MONTREAL

HASTINGS VILLAGE AND THE DISTRICT

HASTINGS, Nov. 5.—Today, being Guy Fawkes Day, the Darontal Chapter of the I.O.D.E. are holding an At Home in the town hall, proceeds in aid of the Memorial Hall.

Quarterly sacramental services were held in the Methodist church on Sunday morning, Rev. M. L. Hinton officiating.

Mr. and Mrs. Alex Fleming of Colborne, spent Sunday with Mr. and Mrs. Wm. Fleming.

Miss Gertie Tierney of Trenton is the guest of Dr. J. H. and Mrs. Hess, Albert street.

Mr. and Mrs. W. Warner spent the week-end with friends in Peterboro.

Mr. and Mrs. Aubrey Doxsee of Peterboro spent Sunday with his mother, Mrs. B. F. Doxsee.

Mr. and Mrs. Allan of Toronto are guests of Mr. and Mrs. Arthur Knight.

Born—On Friday, November 2, to Mr. and Mrs. W. Wellman, a son.

A number of our local sports have left for the northern wilds for the annual deer hunt.

Little Miss Mary Comstock, of Alberta, is holidaying with her aunt, Mrs. Gordon Faux, Albert street.

Tom Hill of Toronto, has been visiting his parents, Mr. and Mrs. W. Hill.

The Sunday school in connection with the Methodist church have begun practice for their annual Christmas concert on December 25.

EUROPEAN ALLIES HAVE ALIGNMENT

WASHINGTON, Nov. 5.— State Department advices to-day indicated that Great Britain, Italy and Belgium have reached an accord favoring free and full reparations inquiry by an expert committee.

This development, indicating an entirely new alignment of European allies over reparations question appeared to stimulate a hope here that eventually French, too, would accept an unrestricted inquiry rather than risk dipolmatic isolation. Heretofore both Belgium and Italy have followed the French lead in most of the questions affecting reaparations.

Administration spokesmen declined to-day to indicate the probable attitude of Washington Government in case the French Government maintains its position.

A real whole wheat toast

Perhaps you have given up trying to get a real whole wheat toast—that's because you have never discovered TRISCUIT, the shredded whole wheat cracker. It is 100 per cent whole wheat, steam-cooked, shredded, pressed into a wafer and baked a crisp, golden brown. It is easily digested because so thoroughly cooked, and it contains all the bran you need to promote bowel movement. It is eaten in place of ordinary white bread toast. Crisp it in the oven and butter it while it is hot. Nothing so tasty and appetizing.

The Canadian Shredded Wheat Company, Ltd.
Niagara Falls, Ontario

Shredded Wheat

Beauty is everywhere a Right Welcome Guest

A fresh, radiant complexion is a better introduction than any letter. "Beauty can afford to laugh at distinctions; it is itself the greatest distinction". A beautiful skin is the epitome of feminine charms. With it, a woman is beautiful. Without it, classical features count for naught. *The first essential of a beautiful complexion is PEERLESS ERASMIC Toilet Soap.*

It cleans the skin of all accumulated impurities and restores its springtime firmness and smoothness. It beautifies as it cleans; keeps the skin like a garden of roses; and imparts its own exquisite, fascinating fragrance to the whole person.

And the price 25c a cake—is little enough to pay for this luxurious aid to bath and beauty.

Peerless Erasmic The Dainty Soap
For Peerless Beauty

Erasmic Shaving Stick, Erasmic Solidified Brilliantine, Erasmic Bath Crystals (Perfumed), Erasmic Shampoo-Powder, Erasmic Concentrated Perfumes, Erasmic Poudre de Riz and other exquisite ERASMIC Toilet Requisites are sold by the Drug Stores noted for carrying the better things. 1R

Made by "ERASMIC" Perfumers LONDON and PARIS

Canadian Agents and Importers, ANGLO-AMERICAN AGENCIES, Limited 41-43 St. François Xavier St., MONTREAL, Que.

THE AMAZING REVELATIONS OF A LONDON TAXI-CAB DRIVER

TEN YEARS IN THE LONDON UNDERWORLD

Crooks' Chariots

The third instalment of this Series reveals the wiles of the taxi-driver who is not above assisting the criminal—the black sheep among drivers, rare indeed, but capable of helping the crook. Memories of the infamous "Bludger Bill" will be found of intense interest.

I have dealt, in a previous article, with some of the ways in which taxis are used in crime. In pursuing this subject I should like to state, at the outset, that what I have to say in no way reflects upon the honest London taxi-driver. He is an upright, keen and dependable fellow, and any fare who tempted him to dishonesty would never repeat the experiment.

The "Straight-up" Taxi

The 'vagrant' driver, to whom I shall refer, is usually the owner of the car which he drives about the streets, and very often he does not lawfully seek fares at all. In the Mason trail such a vehicle was called a "straight-up" taxi.

The driver may be in the pay of several masters. For one thing, he may be working for a 'dope' trader and if so he will have varied asks. Dope salesmen may be posted at more than a score of prominent spots in London and he may have to be at their beck and call in case of emergency, such as when one of these salesmen who tout their wares is in danger of arrest. The 'vagrant' driver will know exactly where to take him, and he will whisk his 'fare' into safety as fast as he can.

Then again, there are 'vagrant' drivers who place themselves and their cars at the disposal of the 'gentleman crook.' Their fare may be visiting a jewellery establishment with the intention of stealing valuables there, and then making a quick 'get-away' or he may be visiting other kinds of shops for the same purpose. The 'vagrant' driver will wait outside for him, and, the moment his fare reappears, off he will go, as fast as he can.

There are taxi burglars who 'work the game' on their own with great profit to themselves. Perhaps, while driving his cab for public hire, he may learn that a certain house is unoccupied, its owners being on a holiday. For a few days he will keep an eye on the house in question, learning, among other things, the times at night when policemen pass it.

When all his plans are laid he will drive up to the house at a late hour, pull up before the door, walk up to the door when he sees that he is not likely to be disturbed for some minutes, and effect an entrance.

A few minutes, or perhaps half-an-hour later he will emerge, with a travelling case or anything of that character he can find. Often he will take a case with him. When he comes out, starts his cab and drives off, he has more often been quite free from suspicion.

A stationary cab before a house is not an unusual sight. Neither would a passer-by think it extraordinary if the driver came out with a travelling case, put it in the cab and drove off.

He has enjoyed tremendous advantages. He has worked quite openly, and there has been no danger loitering necessary. And more often than not he will drive straight to a 'fence' and dispose of the goods stolen immediately.

Sometimes he will work with an expert cracksman, driving the burglar to the house, waiting for him outside and then—after helping him to remove the swag in unsuspicious travelling cases,—will drive him away.

Reflect what an unsuspicious series of events these are. What more ordinary than a waiting cab, an open door, a driver assisting a well-dressed gentleman (supposedly the occupant of the house) to carry his 'luggage' to the cab, the closing of the door and the driving away?

And what an excellent advantage the driver has, as he waits in his cab to act as guard and warning for the man inside the house.

If most people were told how often these methods has been practiced, and news would cause them an unpleasant shock.

One more 'trick' of the 'vagrant' driver may, perhaps, be mentioned here. He will sometimes use a set of false number-plates on his cab and ply for hire among passengers alighting at the chief London terminal. He will pick up a fare, say, for Bayswater, and if that fare has an abundance of luggage, the driver is better pleased.

He makes for the address which his fare gives him but, when very near to the destination, his cab suddenly comes to a halt. There is something wrong....h with the engine.

He offers profuse apologies, but the fare does not care to wait in a cab for any length of time within a score of yards of his own doorstep, so he tells the driver to hurry up and bring on the luggage when he has fixed the engine.

It is because the genuine taxi-driver is an honest man that everyone trusts him and trusts him implicitly.

Trading on this, the 'vagrant' driver left alone with his cab, waits until his fare has gone into his house and then, hastily springing to the wheel, he drives down a side-turning and off. Some distance away he will remove the false number plates, substitute the correct ones and remove any facial disguise he has been wearing. One cab is so much like another that he would not hesitate to take another fare in the same district as he had just 'worked' in almost immediately afterwards.

False Numbers

The 'vagrant' driver is very subtle. It is so easy to disguise a cab. The art of disguise in this direction is to give a cab little distinguishing marks which can be easily removed and which the ordinary person will remember it by. Then, by wearing a false moustache, a different coat and cap he completes the alternative picture that decludes his fare absolutely. When a search is made for a bearded driver of a blue cab, number XYZ (for argument) and with a set of white curtains on the cushions inside, no such cab is found. Of course, no one thinks of questioning the driver (clean shaven) of a blue cab of which there are hundreds in London) number RQP without curtains on the upholstering.

Sometimes the 'vagrant' driver uses a false set of numbers which are really those attached to the cab of a genuine taxi-driver. When the latter is questioned and cannot prove he was elsewhere at the time when the driver of a car bearing his number committed a theft of some sort, he is likely to suffer great trouble as a result.

I once remember a constable coming up to me and saying that the driver of a cab, of the same color as mine, and bearing my numbers worked the "luggage trick' on a fare living at Baker-street. I was asked to explain my movements at a certain hour that morning. Now for two hours that morning I had been driving through main thoroughfares and no one had hired me during that time either. It took me days to find someone who had seen me during those two hours—and that someone I stumbled on quite by chance.

'If a taxi-driver wants to be unseen, the best thing he can do is to keep in the main roads and the crowds of traffic and pedestrians, because here he will be least noticed. That fact is remarkable, but perfectly true.

Some years ago there masqueraded in London a man who was known to taxi-drivers as 'Bludger Bill' and of whom one dared only speak in a whisper. His name has recently sprung into prominence in Paris, where he has just been sentenced for fraud.

I do not think there has been any one like him before or since. On the outbreak of war his activities ceased, and it was thought that 'Bludger Bill' made amends for his misdeeds on the fields of France; but after the armistice he became more daring.

'Bludger Bill' was a burly, devil-may-care fellow, as his nick-name suggests. He owned a cab which he plied for hire on the streets of the great city and during the earlier part of his startling career, the police were searching for him in vain.

The Great Crook

He was the greatest crook of his type that ever lived, and I cannot speak of him without experiencing a thrill of admiration for his superb nerve and cunning.

I never saw Bill in the flesh, but one or two of my colleagues did, and they are not likely to forget it. He was utterly callous.

His cab—and I believe he had only one—was a perfect maze of mechanism. He had various coverings for it—blue, red, dark green, black and purple.

When the windows were closed a fare was inside and Bill was at the wheel, that fare was entirely at his mercy. His disguises were manifold and he was a master at 'make-up.'

A favorite method of his—if it may be called by such a name—was to have one of his henchmen dress up in the latest fashion, shadow a wealthy victim and eventually, in a not too-crowded thoroughfare, get in front and pretend to accidentally drop a wallet from his pocket.

The wealthy victim would see it on the ground, hurry forward and offer it to the man in front. The owner of the wallet would proffer profuse thanks and get into conversation with the victim. If possible, he would suggest—as soon as their conversation had gone on long enough—that they were going the same way and that, as he was about to hail a taxi, his companion might share it.

A little later the victim would be unconscious, after the accomplice has hastily leaned over and pressed a wad of cottonwool soaked with chloroform to his mouth and nose, springing on to his victim and securing him as he did so.

He would be searched, and his money and valuables stolen. Bill would drive to their victim's house, knock and say that he had found him unconscious in the roadway and had learned his address from a card in his pocket.

The servant at the house would take in his master, summon a doctor—Bill would volunteer to drive off for one immediately—and that would be the last either he or his master saw of 'Bludger Bill.' No doctor could be summoned, but the victim would soon recover consciousness. By that time it would be impossible to trace the cab, for Bill would be sure to have had both his cab and himself disguised, and false number-plate attached.

Sometimes the wallet would be dropped by an accomplice who was about to get into Bill's cab, and then the suggestion of sharing a taxi would be more natural. Often the 'loser' of the wallet would suggest having a drink, if the victim seemed that type of affable person, and then Bill would be ready to take them to their 'near-by destinations' afterwards.

Some wealthy people are so credulous and easily deceived that such tricks as these are quite simple to work, when a crook has an iron nerve and knows his job thoroughly.

Bill often used a female accomplice for these tricks of his. Her name was 'Silk Jane' and she was a very beautiful and fascinating person, I believe. She would drop her purse, appear very grateful to the victim who returned it to her and then use all her feminine charms to lure her victim into Bill's clutches.

Sometimes she would, at night, approach a victim and say that she was being followed, was frightened, and would he kindly see her home in a taxi.

She would be followed up to that point, and when the victim looked round he would catch sight of an elusive figure some distance behind who would disappear immediately the victim sought to apprehend him.

Bill had another accomplice, and this man—who moved about in society as 'Lord Raglan'—was useful in bringing wealthy members of the idle-rich into his web. 'Lord Raglan,' too, supplied much valuable information about intended victims, and I shall refer to him later on in these articles.

DODD'S KIDNEY PILLS
FOR ALL KIDNEY DISEASES
RHEUMATISM BRIGHT'S DISEASE BACKACHE DIABETES
4087 "THE PRO"

German Movies Gone To Pot

(By GUS M. OEHM)

BERLIN (By Mail to United Press)—Germany's movie industry—once the producer of the world's greatest historic screen dramas—to day has gone to pot.

Much less film production is being recorded this year than last. In 1922 the production was 65 per cent. less than 1921. This has reduced the number of companies turning reels of celluloid into circulation. In fact, in 1921 Germany had 555 firms in this industry, while in 1922 only 302 had survived, while this year one after another has closed its doors or consolidated with other wavering organizations.

Germany's film world is pessimistic about the outlook. The high cost of producing pictures in Germany has brought the final price far beyond the world level, and in most cases beyond the ability of German movie houses to pay.

Meantime, the market is being flooded with scores of old worn-out American films, which cost little or nothing and which draw as big houses as the expensive German pictures.

A few modern features have been shipped from America and these play to standing room only every night. They aren't exactly new, but are better than the old one-reel comedies made before the war—before Jackie Coogan or Baby Peggy saw the light of day, to say nothing of the calcium lights of Hollywood.

SAVING FENCE POSTS

Ontario Puts In Twenty Million Fence Posts Yearly

White Cedar Posts Will Soon Be Unobtainable—Coal Tar Creosote the Best Wood Preservative—Directions for Application—Cottage Cheese Easy to Make.

Every year the decay of fence posts on Ontario farms requires a replacement of not less than twenty million posts. This repair bill of five million dollars each year could be very greatly reduced through the use of wood preservatives. A white cedar post costing twenty-five cents may last fifteen years in the natural condition, but treated with creosote it will last thirty years. It should be good business to treat all posts, saving money, posts and labor.

White Cedar Posts Soon Unobtainable

White cedar posts will soon be unobtainable. Other woods can be used; woods with a reputation for early decay, but which can be made very efficient by the creosote treatment. For instance, soft maple or willow posts will last but four years in the natural condition; treat them with creosote and such will be serviceable for twenty years. It costs about twenty cents per post for creosote treatment. If the post will last double or five times as long through being creosoted, surely the twenty cent investment is a profitable one.

Decay Caused by Fungi and Bacteria

Decay or rot in fence posts is caused by fungi and bacteria. Wood tissue being largely cellulose is a good food for bacteria and fungi, and the moist, away from light, condition just beneath the surface of the soil is also suitable to their development. Hence we see the posts rotting off just below the surface of the soil in which such are set. When a post is soaked with creosote it becomes a poison medium to the fungi and bacteria that may attack it; and their growth is greatly retarded. Coal tar creosote is the most satisfactory preservative that we can use on the farms. The posts to be treated must be thoroughly seasoned and dry to absorb sufficient creosote. The practice of spraying or brushing on hot creosote is not a very profitable one, as the wood does not absorb enough of the preservative to be of much use.

How to Get Best Results

To get good results, an open tank with fire place beneath, or other heating arrangement, should be set up. The coal tar creosote is heated in the open tank, and then the posts are immersed long enough to permit a good soaking with the hot oil. A large oil drum with one end removed and set over a fireplace makes a cheap and efficient tank, if nothing larger is at hand on the farm. The following points should be kept in mind by the man doing the work:

(1) Have the posts clean, dry and free from bark.

(2) Heat the creosote to 180° F., and maintain for 2 to 6 hours, according to condition of posts.

(3) Immerse the posts in the creosote deep enough to give a treatment that will extend six inches above the ground line after posts are set in fence row.

(4) Leave the posts in the hot oil long enough to permit them to cool after the fire has been drawn.

(5) Add more creosote to the tank to take the place of that absorbed.

(6) Use small posts; 4½ inches in diameter and round are to be preferred.

(7) Do not let the temperature go above 200° F.—L. Stevenson, O.A.C., Guelph.

TOUGH LUCK

I have got to have a job, am man 32 years old, intelligent but married.—Classified ad in San Antonio Express.

SO MAY IT BE

Henry Ford says he doesn't want to be president, and he generally gets his way.—Indianapolis News.

KEPT HIS WORD

LONDON—It took eight policemen to carry him to the station, testimony revealed. And the reveller in the dock at Willesden court didn't deny it. "You know, your honor," he pleaded, "the last time I was bound over I promised you I wouldn't come back again."

Life's Minor Ailments
should be promptly attended to
It is well to keep the liver active, stomach healthy and bowels regular, the mind clear, alert and efficient. Beecham's Pills taken according to directions will help to keep the digestive processes active. Life will be more satisfactory and successful by taking
BEECHAM'S PILLS
Largest Sale of Any Medicine in the World
Sold everywhere in Canada

SUDDEN DEATH OF THOS. HARD

Respected Farmer of Cavan Township—Lived 55 Years at Zion.

MILLBROOK, Nov. 6.—The death of Thomas Hard last Wednesday evening removes one of the most highly respected residents of Cavan township. Deceased was the second son of the late Mr. and Mrs. John Hard, and was one of a family of four boys, of whom the remaining three, Richard in the West, Charles and Frederick living on the Zion Line, survive their brother.

The late Mr. Hard was born at Zion, Cavan township, and his entire life was spent in the immediate vicinity of the family homestead, his death occurring in his fifty-fifth year. Mr. Hard's father, who predeceased his son by more than forty years, was a devoted worker in the Zion Methodist church, and deceased followed in his father's footsteps to a considerable degree, having been superintendent of the Sunday School for several years, faithful in the discharge of his duties and by his zeal and energy keeping the School in active existence as long as health permitted.

A severe attack of 'flu last winter left behind a form of heart trouble from which he never fully recovered and which finally resulted fatally. Deceased had been about his usual occupations on his farm on Wednesday, but complained of being indisposed shortly after coming in from the field at tea-time, and his brother summoned medical aid, though no alarming symptoms were in evidence. However, within an hour after the doctor's visit the end had come with startling suddenness.

The late Mr. Hard was highly esteemed by all who formed his acquaintance as a man of upright Christain character, the fact that his home church was filled to capacity for the funeral services on Sunday afternoon being evidence of the genuine affection and respect with which friends and neighbors regarded him. St. Ives' Sons of England Lodge, No. 243, held their impressive service at the graveside, Brothers Henry Hubbeard, W.P., and F. N. Alcorn, chaplain, officiating, and from their membership the pall-bearers were chosen including Brothers W. Brown, H. Hubbeard, W. Mullen, W. Hilton, N. Lamb and T. Robinson.

Rev. S. T. Tucker held a brief service at the house, and the Lodge brethren draped the casket with the Union Jack, and also laid upon it in loving memory the four crimson roses with their ritual prescribes as emblematic of the Order, before the remains of the departed brother were conveyed to the church for the public service. The hymns chosen, "Nearer My God to Thee," 'Jesus, Lover of my Soul,' and 'Forever with the Lord," were favorites of the deceased and were selected on that account. Mr. Tucker spoke from the text found in Numbers 23:10, "Let me die the death of the righteous, and let my last end be like his," developing his subject under three heads, (a) the end of the Christian life is one of victory and conquest; (b) the end of the Christian life is one of assurance and hope; (c) the end of the Christian life means transfiguration and transition.

Fifty or more cars and buggies followed the ddeceased to his last resting place, interment being in the family plot in the Zion cemetery.

A.Y.P.A. Programme

The A.Y.P.A. of St. Thomas' church has recently issued its annual programme for the year's activities beginning with the installation of officers which took place on October 2nd, and continuing fortnightly until the last Thursday in May, 1924, when the regular meetings are closed for the summer months though a garden party, picnic, and corn roast are all listed for July and August, and are invariably carried out with considerable success.

A new feature introduced this season is having the Association members attend the Corporate Communion service at 8 a.m., in a body, three times during the year, the first occasion when this was done having been on October 21st, the concluding Sunday of the special mission conducted in the parish by Rev. Canon Vernon, of Toronto. The other dates are February 17th and April 20th.

A banquet, debates, an evening when the A.Y.P.A. will be "At Home" early in January, literary and social evenings, musical programmes, with Bible studies and lantern slides during Lent, together with certain meetings devoted to business matters, make up a most attractive and interesting year's work and promise both instruction and entertainment for the members, coupled with considerable responsibility and effort on the part of officers and committees if success is to crown the carefully planned programme.

The officers are: Patron, Rev. Canon Allen; president, Rev. M. G. B. Williams; vice-president, Mr. Robert Stone; Secretary, Miss Gertrude Gray; Treasurer, Allen Pitt.

Programme committee—Miss E. Grandy, Miss L. Clarke, Mrs. (Canon) Allen, Miss A. Attwooll, Mr. F. Rowe, Mr. M. Gray.

Missionary Committee—Mrs. W. Hilton, Miss L. Shaw, Miss M. Attwooll, Miss S. McCorry.

Social Committee—Mrs. L. Morton, Miss M. Fee, Miss P. Lamb, Miss Elsie Weeks, Mr. A. A. Needler, Mr. D. Fowler.

Look-out Committee—Miss M. White Miss O. Fallis, Miss Irene Lamb, Mr. A. Dunn, Mr. A. Needler, Mr. R. Shaw.

Ministerial Meeting

The regular monthly meeting of the ministerial association was held on Monday at 9.30 a.m., the president, Rev. G. S. Gervan, being in the chair. Rev. H. Wilkinson, of Pontypool, was the speaker for the occasion, and delivered a well-prepared and thought-provoking address on "The Character and Composition of the Book of Psalms from the Hebrew Poetic Point of View." Mr. Wilkinson went into his subject very thoroughly and a general discussion followed during which much interesting information was developed.

Those present included Rev. R. M. Paterson, of Frazerville, secretary of the association, Rev. M. G. Williams, Rev. G. S. Gervan, Rev. G. I. Graw, of Springville, and Rev. S. T. Tucker. Rev. Canon Allen was unavoidably absent from the gathering.

Piano at School

The new piano recently purchased by the pupils of the Continuation School has been placed in the Assembly Hall and was in use for the regular literary meeting last Friday proving a decided acquisition for such an occasion as it doubtless will for many others also. Some of those who gave musical selections on Friday were, Ernest Burnham, Lawrence Winslow, Lola Carley, Marjorie Sayles and Gladys Tucker. The school paper, "The Fortnightly Star," was read by the editor, Luella Shaw, and Mildred Brown contributed a recitation.

For your Baby
Soothe baby's moist, easily chafed skin with
Johnson's Baby Powder
Try the Drug Store First
Your Druggist is more than a merchant.
5

DUSTLESS DUSTING

Do all your dusting with dampened or oiled dusters so as not to spread the dust.

BEATING EGGS

Add a pinch of salt to the eggs before beating them. It saves time and labor.

PAINT ODOR

Two or three pailfuls of cold water left standing in a room just painted will absorb the odor over night.

TEAPOTS

Teapots and coffeepots require careful cleaning daily. The leaves of grounds should be removed and the vessel rinsed in cold water, then rinsed with clear hot water. Then they should be scalded, wiped dry and placed where they may air thoroughly.

FRYING FISH

When frying fish sprinkle a little salt in the fat. This gives the fish a better flavor.

SOME RECORDS MADE BY RADIO

Some One Tube Sets Have Set Marks That Are Hard to Equal.

Some remarkable records have been reported with one tube sets and many fans who have constructed sets employing two or more tubes and not able to to equal such records are inclined to regard such reports as "Bunk," and the reporters of such records as—well, fellows with colorful imaginations or people who report dreams as actual happenings.

The secret, however, of such seemingly extraordinary results lies in careful construction, realization of the fact that the best quality of parts alone will make the best receiver and careful attention to refinements which make the difference between "to be or not to be" in the matter of getting that faint whisper when the announcer gives the call letters and location of the station.

In receiving local stations it is often possible to make a rather big change in the adjustments of the receiver without losing the station or perceptibly decreasing the intensity of the signal. In receiving from distant stations, however, such is not the case. The movement of a dial by a hair's breadth or even the movement of a hand or of the body away from or toward the set is enough to change the tuning of the set sufficiently to lose the station or make the announcement unintelligible.

Here then is where those little refinements change the story.

It is well-known that for best results in tuning, the maximum of inductance must be used in the circuit. If you want greatest efficiency therefore construct your coils so that the number of turns in the circuit can be varied in steps of one turn at a time so that it will only be necessary to use a minimum amount of capacity to tune the circuit into resonance.

Variable condensers should always be of the vernier type. No matter how steady your hand or wrist may be and no matter how delicate the touch of your fingers, many condensers are so constructed that they move only in jerks. The result is that when you are tuning in a distant station, you are very apt to pass over the point where the circuit would have been tuned just right to receive the DX station.

In the majority of condensers now being put on the market the vernier feature is made part of the condenser. Usually this consists of three extra plates mounted at the back of the condenser and supported by the same framework. A movable plate is made to move between the two outer plates by a shaft running through the main shaft of the condenser and controlled by a small knob at the front of the condenser.

If you already have a large condenser and do not care to scrap it to buy one of the new type, you can buy a three plate condenser which you can use in conjunction with the lartger one. All you have to do is mount it on your panel, connect the rotary plate of the small condenser with the rotary plates of the larger one and the stationary plates of the smaller one with the stationary plates of the larger condenser.

The reason why a vernier condenser gives a much finer adjustment than the other type is not difficult to understand.

The capacity of a condenser depends on the area which one set of plates exposes to the other set of plates. If you move a one plate condenser through one degree on the dial you have exposed a certain extra portion of the surface of the rotary plates to the stationary plates or taken out a certain portion of the area of the rotary plate exposed to the stationary plates, depending on which way you move the plates. If, however, you are using a twenty-three plate or forty-three plate condenser the movement of the plates one degree will move all the rotary plates and the change in capacity will be in proportion to the number of plates which are moved. Where a vernier attachment is used a rough adjustment can be made by moving the large set of plates an the finer adjustment made with the single plate.

HUNTERS CAMPERS & TRAPPERS ALL USE Zam-Buk

Mr. A. W. Franklin, of Yarmouth, N.S., writes: "I always carry Zam-Buk with me whenever I go camping or hunting. It proves
A Trusty Friend In Time of Accident.
"One day last Fall whilst away in the woods, I cut my leg severely. Proper surgical attention was unavailable, and poisoning developed causing the leg to swell to twice normal size. The wound had defied every other salve and remedy when Zam-Buk was brought and applied.
"From the first this herbal balm had a most gratifying effect. It removed pain in a surprising way, caused the wound to lose its swollen inflamed appearance, and by degrees accomplished complete and perfect healing. It made me realize that you can't do without Zam-Buk."
COLD SORES & FROST BITE
Trapper William Jones of Oba, Ont., writes:—"Whilst I was out on a long tramp, one of my heels got badly frozen. By the time I got back to the shack the pain was intense, but it was speedily allayed by Zam-Buk. The relief was really wonderful, and soreness, inflammation and swelling were soon gone."
Zam-Buk is proved equally good for eczema, abscesses, ulcers, cuts, burns, scalds, scalp disease, poisoned sores, piles, etc. Get a 50c. box from your chemist to-day or Zam-Buk Co., Toronto, will send
Free Sample Box for a Post Card!

OLD REMEDY FOR WEAK CHILDREN WAS OIL OF COD

Because of the Taste Substitutes and Emulsions Began to Be Manufactured.

An old-fashioned remedy for children who did not seem to thrive was cod-liver oil.

This was before science knew about vitamines. However, the reason that cod-liver oil was a good remedy was that it contained Vitamine A in considerable quantities.

Because of the taste of cod-liver oil, substitutes and emulsions began to be manufactured. These are easier to take but they do not have the same effect. Vitamine A does not occur in them in the same degree as in cod-liver oil.

Children with rickets who are given cod-liver oil in proper doses and who are given sun treatments will get well. Sunshine that has passed through glass of any kind is useless in these treatments. The ultra-violet rays are all stopped by glass and these are the ones of value.

GREASY SINK

Put a little soda in your sink every week or so and flush it our with hot water. This will cut the grease, and will save the plumber's bill.

MUFFS RETURNING?

The report has been circulated that muffs, for a long time ignored by fashionable women, will be restored to favor this winter.

POLISHING WINDOWS

To polish windows that seem dull and stained, rub them with a cloth dipped in vinegar.

BROWN CRUST

To get a nice rich brown crust on pies brush them over with milk, using a small pastry brush, just a few minutes before you take them from the oven.

Fat That Shows Soon Disappears

Prominent fat that comes and stays where it is not needed is a burden, a hindrance to activity, a curb upon pleasure. You can take off the fat where it shows by taking after each meal and at bedtime one Marmola Prescription Tablet. These little tablets are as effective and harmless as the famous prescription from which they take their name. Buy and try a box to-day. All druggists the world over sell them at one dollar for a case or you can order them direct from the Marmola Co., 4612 Woodward Avenue, Detroit, Mich. You can thus say good-bye to dieting, exercise and fat.

VANCOUVER, B. C.—A new clay product factory has been erected in South Vancouver by a company from Seattle.

SNAPPY TRANSPORTATION

Professional Calls Made to Any Part of Cuahoga County on Horses, Cows Pigs and Pet Stock.—Veterinarian's advertisement in classified section, Ohio Bell Telephone Company directory Cleveland.

For Lasting Fragrance Use Cuticura Talcum
There is nothing better than Cuticura Talcum for powdering and perfuming the skin. It appeals to the most fastidious because of its fine, smooth texture and delicate fragrance.
Soap 25c. Ointment 25 and 50c. Talcum 25c. Sold throughout the Dominion. Canadian Depot: Lymans, Limited, 344 St. Paul St., W., Montreal. Cuticura Soap shaves without mug.

Was Always Constipated

Peterborough Lady Finds Dreco a Wonderful Remedy, and No Longer Needs to Take Harsh Laxatives. General Health Shows Great Improvement as a Result.

Most everyday illnesses are directly traceable to sluggish, lazy bowels that do not properly clear the system of impurities. A chronic condition of this kind is, therefore, fraught with great danger, and unless checked, will sooner or later result in serious disability, to say nothing of its gradual weakinging effect on the whole body. The surest way of relieving constipation is by using Dreco. Miss Helena Nixon, of 258 McDonnel Street, Peterborough, Ont., proved it. Here is her experience:

"Ever since I can remember, I hav been a chronic victim of constipation. I had to be continually taking harsh laxatives, and many times these failed to do me any good. This condition kept my whole system weak, and I had a dull, worn-out feeling nearly all the time. Although I was fairly healthy every other way, I was worried because I realized that sooner or later, my more serious.

"About three weeks ago, I started taking Dreco, and found it to be just the thing for me. My bowels are regular every day, and I haven't taken a laxative of any kind since. My entire system is in better condition than for years, and I naturally am very grateful for what Dreco has done for me. After trying everything for many years, I feel that I have found a real medicine at last."

Dreco is prepared solely from the pure extracts of herbs, roots, bark, and leaves, known through the centuries for their medicinal value. These juices soothe the bowels and stimulate them to action in a natural way and benefit all the other organs of digestion as well. Dreco contains no mercury potash, or habit-forming drugs.

Dreco is being specially introduced in Peterboro by Bond's Drug Store. Go there today and ask for Mr. Vaughan, the Dreco Expert, and let him explain the merits of this great remedy. There is no charge and he will tell you honestly if he believes Dreco will benefit you. Dreco is also sold in Lakefield by E. H. Northey, in Campbellford by J. E. Birks, and by a good druggist everywhere.

WEDNESDAY IS THE LAST DAY OF OUR
4 DAYS ALTERATION SALE
To make room for the construction of a balcony along the west side of our store, to take care of our rapidly expanding business—
Everything in the Store Reduced 10%
Except Congoleum Rugs, Ostermoor Mattresses and Window Shades
McBRIDE & FRANKS
"THE FACTORY TO HOME STORE"
224 CHARLOTTE STREET - PHONE 2069

Tragedy Behind Smile

The Million Dollar Doll

By C. N. and A. M. Williamson

Authors of "The Lightning Conductor"

WHO'S WHO IN THE STORY:

Miles Sheridan has just learned that the girl with whom he has been taking a yacht trip, under the impression that she was

Juliet Divine, the Million Dollar Doll, a beautiful show-girl, is, in reality

Teresa Desmond (Terry), Juliet's innocent half-sister, whom the Doll sent to masquerade as herself. Miles is madly in love with Terry and is eager to divorce his wife.

Betty Sheridan, who is infatuated with

Paul di Salvano, a handsome Italian. Salvano has now deserted Betty for

Rose Callahan, a somewhat ordinary young heiress, travelling in Europe with her father. Betty, learning of Paul's desertion is not anxious to lose her husband also, and goes to Algiers where Miles yacht is lying.

Eustace Nazlo, a wealthy Greek, long in love with Terry, has almost succeeded in persuading the girl that her only course is to marry him.

Miles and Terry are enjoying a brief sojourn at Bousaada with Miles servant Mrs. Harkness as chaperone. Miles is preparing to rejoin his wife at Algiers.

Terry prepares to give up Miles for his own sake.

Mrs. Harkness, now aware of Terry's real identity is amazed to learn that Juliet Divine is her half-sister.

Terry, persuaded by Harkys elo quence, decides to wait for her Prince who is on his way to Algiers.

Betty, on board the yacht, heatedly insists on her maid's occupying Terry's room.

(Continued from Yesterday.)

CHAPTER LXXXIV.

Law of Love and Decency

Betty saw the three from a long way off, but she looked only at Paola. His dark face was haggard. His eyes glanced about anxiously. He had read the letter.

Callahan, a big-headed, short-necked man, with grizzled, curly hair, made straight for a table whose three tilted chairs indicated that it was reserved. He had a sullen, bull-dog air. Betty thought, as if life had gone awry with him, and he was trying, without quite knowing how, to make the best of it. He had been very different when he first arrived from the West with Rose, to conquer New York. His blunt-featured face had been fresh-colored. He had worn and almost perpetual grin of self-satisfaction, and pleasure in his possessions—including Rose. He had walked with a swagger, almost a strut, his chin up, glancing about to see if he and his daughter were observed. Now he marched doggedly, his head down.

Even a casual observer might have guessed that the man was morose from some secret disappointment; and Betty more than guessed. She was sure; and she knew what the disappointment was. All that had glitteerd about Paul di Salvano wasn't gold! Once Callahan had wanted the Prince for a son-in-law. Now he didn't want him. But was Paul his son-in-law? That was the only part about which Betty felt uncertain.

Rose's looks told nothing. The girl was pretty, with the beauty of youth, but her features were blunt like her father's, and already she began to be too full-blown. As the old man strode ahead, the girl had time to throw Salvano a smile, with raised eye-brows. Whether it were a married smile or an engaged smile Betty could not tell.

The three sat down, Rose between the two men, and directly facing Betty. Miss Callahan had never been introduced to Mrs. Miles Sheridan, but they had often seen each other in New York; and father and daughter would at one time have given a good deal to squeeze in Betty Sheridan's set. Later, Rose had doubtless heard of the flirtation between Salvano and the young married woman; or Betty's firm intention to snub had made an impression. At all events, the girl's wistful, admiring glances at theatre or restaurant, had changed to a stoney stare; and it was now with graven-image gaze that she regarded the lady from New York.

Betty saw this, without looking up; just the ordinary trick that women are born with, and men can never learn. She saw also that Rose turned to Paola, and spoke. He kept his profile in Mrs. Sheridan's direction, but Mr. Callahan's head moved, and Betty felt his gaze upon her.

This little drama, just begun, meant joy or misery for her future; but it hadn't developed to tragedy yet, and Betty found herself slightly amused, as if she were a spectator of the play, instead of a leading character. Could it be that Salvano would try to brazen it out, or was he working up the scene to make things easy for himself? She would soon know, because if the note she had warned him that Eustace Nazlo was in the offing, and that they had better have a talk before the latter came to her table.

The tea she had ordered was brought, and as she glanced up, after pouring herself a cup, she met Paola's eyes. He was deliberately looking at her, as if seeing her for the first moment. She bowed, and he bowed, slightly rising from his chair. Then, with a word of excuse of explanation to Rose and Callahan, he walked to her table.

"How do you do, Mrs. Sheridan?" he asked, in a tone audible to everyone near. "This is a surprise. I thought you were in New York."

Betty held out her hand, and Salvano took it in his, pressing it sharply, so that the rings hurt her fingers. In spite of the pain, however, an electric thrill shot through her arm to her heart, for there was hope in that pressure, hope in the one flashing look telegraphed from the Italian's eyes to hers.

"He cares!" she told herself.

"May I sit down and talk for just a moment?" Salvano asked, still in the same "everybody can hear" tone. "I've promised Miss Callahan and her father to see a moving picture with them after tea, but— —"

"Is she Miss Callahan?" Betty broke in. Her tone was not meant for everyone. It was for Paola alone.

"You mean — —"

"You know what I mean."

"I know there's been talk."

"Of course, there's been talk! Paola, you've got to tell me. Are you married to the girl?"

"No. I — —"

"Are you engaged to her?"

"Betty—you shoot accusations at me! I've allowed them to think—"

"And everybody else to think! Paola, what did you take me for—a marble statue? It's to me you're engaged."

"My dear," he soothed her, you're a married woman. I heard that your husband wouldn't go in for a divorce, after all. What hope was there? I was desperate, and—and these things happen— —"

"Listen, Paola," she cut him short, "don't try any melodrama with me. You know all about Miles and his girl. One's only got to look at old Callahan to see that he doesn't trust you, or like you.

"I realize that you need money, but I'm not poor," she added. "I'll have more even than we thought when we thrashed things out one day, you won't have forgotten. I'm doing you a good turn, taking you away from that girl and that old man who despises you. You won't have to be ashamed of me as your wife—and you would of Rose. Besides you love me! You can't have changed so soon. I've come half across the world to claim you, because by the love of law and decency, you're mine."

(To be continued)

CHATHAM ELECTS YOUNGEST MAYOR

Alderman Sullman, 26 Years Old, Assumes Higher Office in January

CHATHAM, Ont., Nov. 6.—With a majority of 1,644 over his nearest opponent in a three-cornered contest, Alderman C. D. Sullman was yesterday elected Mayor of Chatham for the 1924-25 term.

Alderman C. D. Sullman when he assumes the office of Mayor at the first of next year will be the youngest Mayor to head the civic administration. In his twenty-sixth year, he sought election on his four years' record as an alderman. During his term of office as alderman he served on the Parks and Cemeteries committee and during the past two years had headed the city property committee. He is a son of C. W. Sullman, ex-M.P.P. for West Kent.

A BIG WEEK-END ON GRAIN ROUTE.

Heavy Cargoes Moved Towards the Seaboard.

FORT WILLIAM, Nov. 6.—A big week-end movement of grain cleaned out 5,196,000 bushels of grain from the local elevators, the movement being marked by considerably more varied cargoes of grain than have recently been going east, wheat, oats, barley, flax, and rye all figuring in the cargoes. Twenty-eight vessels cleared on Sunday and yesterday, including nine United States boats.

The largest number of bushels went down on the Berryton, which had a mixed cargo of wheat and oats for Tiffin, totalling 419,000 bushels, and the American boat H. H. Brown, took 380,000 bushels of wheat consigned to Buffalo.

—is rich, pure, country milk with nothing added, nothing taken away, except its natural moisture. Add equal quantity of water and you have fresh milk just as it came from the cows.

Send for Free Recipe Book.

The Borden Co. Limited
MONTREAL

E-19-23

Borden's
ST CHARLES MILK

REV. CROOKSHANKS HIGHLY HONORED

Superannuated Methodist Minister Was Banqueted on Eightieth Birthday.

A pleasant testimonial to the worth of Rev. Simon Crookshanks, one of the superannuated ministers of the Methodist church, who on Saturday celebrated the eightieth anniversary of his birth, and an enduring remembrance of the kindly feelings entertained by his Sunday-school class at George street church, and the congregation generally, was the complimentary banquet tendered him by his class on Saturday evening, and attended by various members of church organizations gathered together to do honor to one of their senior pastors.

Rev. Mr. Crookshanks, who was born on the thirteenth line of Smith township, and who was for forty-three years an active worker, in this conference and the Montreal field, has, for the past eight years, ever since his superannuation, conducted one of the Sunday school classes in George street Methodist church. Saturday evening's festivities were designed to commemorate the celebration of his eightieth birthday, to mark the fifty-first milestone of his active church service, and to serve also as a testimonial of appreciation toward a retiring teacher, relinquishing, on his arrival at the four-score mark, the final reins of service in his active church life.

The banquet was held in the Sunday school room of the church, and attended by about one hundred people, with Rev. W. H. Young as Master of Ceremonies. Mr. Young referred in eloquent terms to the length of service given the church by the octogenarian in whose honor the banquet was held, and to the remarkable fidelity and devotion to church work shown by the consecrated life of Rev. Mr. Crookshanks.

Rev. B. Greatrix also spoke of his half century of association in church work with the reverend minister, and brief ecomiums on the splendid character, the faithful work and the far-reaching influence of a noble life, as epitomized by the Rev. Mr. Crookshanks, were made by Mr. George Robertson, superintendent of the Sunday-school, by Mr. S. R. Armstrong, representing the congregation, and by Mrs. E. A. Stinson speaking for his Sunday school class. The presentation of a purse containing a substantial sum of money was then made by Mrs. Paul Hagerman.

Rev. Mr. Crookshanks replied in feeling terms, referring to the manifold changes wrought by the passage of time, as experienced in eighty years of life, and to the great satisfaction to himself of his half century of work in the life of the Methodist church. Although no longer able to take an active part in the work of the church, Mr. Crookshanks expressed hope that he would still be able to play a part in its life, and that of the Sunday school.

The address which accompanied the presentation to Rev. Mr. Crookshanks was as follows:

"Dear Mr. Crookshanks: It is always a pleasure to extend good wishes to a friend on his birthday, but it is not often we have the happiness of congratulating one who has spent so many years in useful service to his God and his fellowman.

"We do certainly wish to express the hope that you may be spared to spend many more happy birthdays, and that each passing year may be one of peace and joy.

"But while we rejoice with you on this happy occasion there is a thread of sadness through it all, as we realize that we have come to the parting of the ways.

"We regret very much that it has become necessary for you to resign your position as our teacher. Our relations in the class have always been so pleasant and helpful, and your attitude as teacher so broad-minded, that we looked forward to our Sunday sessions with pleasure.

"We know your place will be hard to fill. The high ideals you have placed before us and the many lessons you have taught us by precept and example, will, we feel sure, have a lasting inbuence on our lives.

"We, your Sunday school class and your friends, felt that mere words were not enough to express our appreciation of your loyal service, and we ask you to accept this purse as a small token of the place which you have in our esteem."

Signed on behalf of the class, Grace Stinson, Cor. Secy.

At the church services yesterday morning, Rev. W. Harold Young referred to the birthday celebration and the long term of service by the Rev. Mr. Crookshanks.

During the celebration of the banquet on Saturday evening, several enjoyable vocal selections were given by Mrs. J. H. Renwick.

ADVENTURES OF THE TWINS

By Clive Roberts Barton

MISTER NUT-FUDGE ALLIGATOR

"That's Mister Alligator, whispered Nancy.

The next place the Twins came to in Dixie Land was a muddy river.

And there on the bank lay a queer-looking object, pointed at both ends.

It was as flat as a mattress, as long as a log, and as brown and lumpy as a pan of nut-fudge. Besides, it was all marked off in a little squares, just like nut-fudge.

Nick was just going to say, "Hello, Mr. Nut-Fudge, who are you?" when suddenly one of Mister Fudge's pointe ends opened, showing two rows of white teeth like icicles—only some of them were upside down.

"That's Mister Alligator," whispered Nancy. "I've seen his picture in a book."

At that minute the Twins spied a little brown furry creature not ten feet away from Mister Alligator's nose. The little creature was shivering and shaking like a bowl of lemon jelly, and his name was Roly Poly Muskrat. Mister Alligator laughed when he saw him pop out of a hole in the bank right in front of him.

"Hello!" he called as pleasant as custard pie, "How are you, Roly?"

"I—I— I'm w— well!" stuttered Roly.

"That's fine!" laughed Mister Alligator. "How much do you weigh now?"

"A— a—about three p—pounds," answered Roly.

"Tut, tut, tut!" exclaimed Mister Alligator. "That's not enough. You ought to weigh six pounds. I'll bet you do and you don't know it. Come here and let me lift you."

"Oh, no! I— I c—couldn't!" stuttered Roly. "M— mammy wouldn't let me."

"She wouldn't, hey?" snapped Mister Alligator, and he stopped laughing and began to slash his tail around like a carpet-beater.

Roly Poly began to run and this was exactly what Mister Alligator did not want. He was so big and heavy he couldn't go very fast himself.

"Look out, Roly," called Mister Alligator sharply. "What's that in front of you?"

"Where?" gasped the little muskrat, stopping suddenly.

"I'll show you!" said Mister Alligator, starting to move along on his four fat legs as fast as—well, about as fast as a slow freight train. He would have had a hold of poor little Roly Poly in about four seconds if the Twins hadn't grabbed the little muskrat and run off with him to a place of safety.

"Goodby, Mister Nut-Fudge," called Nick. "Next time pick somebody your own size."

"Ugh!" snorted Mister Alligator in disgust.

(To Be Continued)

DEER HUNTERS OFF TO HUNTING CAMP

Hastings Party on the Trail -- Personal Paragraphs.

HASTINGS, Nov. 6.—The following party of deer hunters left for their camping grounds at Crocket Lake: Messrs. Geo. Lynch, F. J. Walsh, R. Walsh, A. Ryan, D. Armstrong and L. Beavis.

Mr. R. F. Sedgwick, of the Prudential Life Insurance Co., Peterboro, spent Monday in town.

Misses G. Shaughnessy and T. Noonan spent Monday in Campbellford.

Mr. James Cowan, of Codrington, has leased the Spellman House and took possession Monday.

Mr. Leonard McGurty spent Sunday with friends in Peterboro.

Mr. W. C. Thompson, of Toronto, is spending a few days under the parental roof.

Mr. T. Hill, of Toronto, spent the week-end with his parents, Mr. and Mrs. W. Hill.

Mr. C. Blackburn, of Lindsay, is the guest of his parents, Mr. and Mrs. W. Blackburn.

Miss M. O'Sullivan, of Campbellford, visited friends in town Monday.

Mrs. Geo. Lynch is visiting friends in Toronto.

Born—In Hastings, on Oct. 3, to Mr. and Mrs. W. Wellman, a son.

SOLVING PROBLEM OF WORLD'S UNEMPLOYED

By HENRY WOOD

GENEVA, Nov. 6.—(United Press)—That the world is steadily fighting its way back to "normalcy" is indicated by the latest statistics gathered by the International Labor Bureau on unemployment.

Since the close of the war world-wide unemployment has constituted the most serious economic problem and the greatest obstacle to a return of normal, pre-war industrial and economic conditions.

As a matter of fact, despite the united efforts of virtually every government in the world there was absolutely no serious improvement in the situation until a few months ago. Then, the monthly statistics of the International Labor Bureau indicated that possibly the turning points had been reached.

This indication has now been fully confirmed by later statistics, and despite occasional variations, the problem of unemployment may now be regarded as marching definitely toward normalcy.

TAKE PEPS NOW!

All sufferers from Coughs, Colds, Sore Throats or deep-seated Chest Trouble should know that it is no longer necessary to swallow liquid cough mixtures into the stomach. This is now an obsolete method. The new Peps tablets provide you with a powerful natural medicine which is actually *breathed* straight into throat, chest and lungs.

You simply strip a Peps of its silver jacket and dissolve the tablet on your tongue. The medicinal fumes then given off, mix with the breath and percolate through the throat and bronchial tubes into the deepest and smallest air-cells in the lungs.

A MEDICINE YOU BREATHE!

This demulcent Peps medicine reaches *inner parts of the chest.* It ends germ trouble in the throat and air-tubes, and relieves and heals the swollen, inflamed, mucus membrane. Coughing is promptly allayed; hard, stringy phlegm loosened and expelled, breathing becomes easy.

There is no other remedy so pleasant, so safe, or so efficacious as Peps for daggers and weaknesnes threatening the throat, chest and lungs at this season.

Take Peps to secure freedom from coughs, colds, grippe, sore throat, bronchitis, etc. Don't venture out day or night without the protection of Peps. Always dissolve one in your mouth at *the very first sign* of throat irritation or chest discomfort. Lastly—be sure you get PEPS.

50c. box, 3 for $1.25, of all chemists and dealers.

PEPS

Keep the Chest Healthy & Strong.

REMEDY FOR PYORRHEA

For pyorrhea, tender, spongy, bleeding or receding gums, use Parke's Py-Rhea Lotion. It destroys pus formations and keeps the mouth in a clean, healthy condition. 50c and $1.00 bottles at Bond's Drug Store, corner George and Hunter streets.

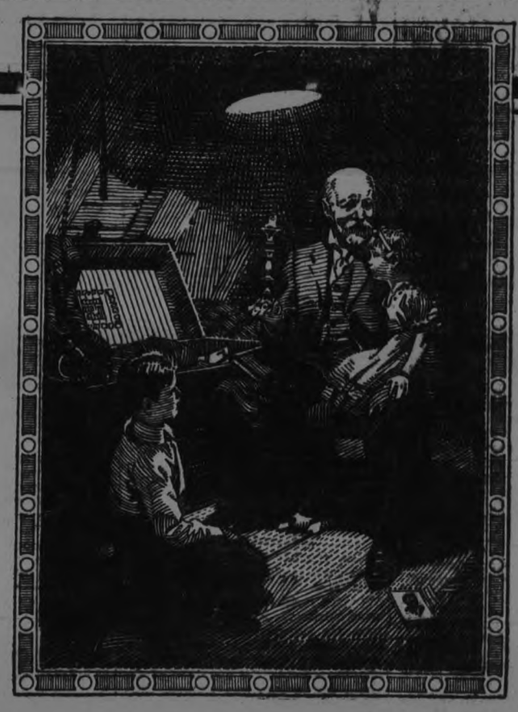

She Was a Queen and I Was a King

"Up here in this very room we played, your grandmother and I. She was queen, and I was king, and this candle lighted our throne.

"Foolish folks call this an attic, but we know better than that. It's a glorious, roomy, old castle. For all that you need to change an attic into a castle is this—a girl who's a queen, and a boy who's a king, and love and a shining light."

Go to the Edison Mazda Lamp Agent in your neighborhood. He knows just which lamps will give the best lighting effect with every fixture in your home—and at the lowest cost.

L. 8

"Made in Canada"

EDISON MAZDA LAMPS

Edison Lamp Works of Canadian General Electric Co. Limited

THE new 'Sports' Coat with an over check or over-stripe. Is as snug fitting as the most ceremonious of its fellows.

The material has a sportive air with its shadowy checks or stripes, but the structure of the coat itself is straight and close fitting as an afternoon wrap. Tan and grey tones predominate. Priced at

$29.75

Smart Coats

in the Burberry type. Colors range through the green and tan heathers with one or two in lighter camel or misty blue, plain or pleated backs, leather buttons, raglan sleeves, flap or patch pockets. Price

$16.00

Barries

Phone 340

Barrie's Limited

Exclusive Ladies' Wear Shop

FIRST in Fashion, first in favor, THE COAT DRESS, Tailored in Wool Repps, Twill Cords and Tricotine, in black, navy and the ultra-modish tans and brown.

Navy Blue Poiret Twill

composes a model with the new circular flare around the foot and a liberal application of black braid. Price $32.50

Very Smart in Navy Twill Cord

is this Coat model, in straight lines and perfection of cut. Coat lapels on bodice and the wrap-around idea in the skirt. Trimmed in colored soutache. Price $45.00

Model in Dark Brown

twill-cord, smartened with hand-drawn stitchery, straight lines, gathered slightly on the hips and finished with collar and cuffs of Venetian lace. Price $39.00

Again the Fashionable

navy blue Poiret twill! Skirt is circular cut, bordered with grey krimmel, which also bands the high collar, and close-fitting sleeves of the tailored bodice. Price $24.00

All-Wool Tweeds, $1.25 yard

In a carefully selected range of heather mixtures and plaids, 40 inches in width, and a serviceable material for women's skirts and dresses; also children's clothing. Specially priced for Wednesday

Richard Hall & Son Limited

FOR A TWO-HOUR SALE—3.30 P.M. TO 5.30 P.M.

Men's Pure Linen Handkerchiefs 23c each

These would make ideal gift Handkerchiefs, and can be purchased tomorrow at a saving of 22c on each Handkerchief. They are particularly fine in quality and are regular 45c value.

Shop Here! You Have an Assurance of Complete Satisfaction

Rich Furs Add Their Beauty To The New Coats

And Interpret the Latest Fashion Ideas of New York And Paris

In the realm of autumn fashions these Coats play a most important role. Their soft, deep piled fabrics afford ample warmth for the coldest weather. Their graceful slender lines are becoming to all figures. Many of them introduce new ideas in tiers, flounces and side drapes that are exact duplicates of exclusive Paris models. A wide assortment is now to be seen in our Coat Department, Second Floor.

Penman's Black Cashmere Stockings, 98c per pair

Knit full fashioned. Special attention is drawn to their ribbed tops, which insure comfort, easy fit for the wearer and increased life for the Hose. All sizes at a very special price for Wednesday.

Buy Your Drapery Chintz, Wednesday at 49c yard

It's an unheard of low price for Drapery Chintz, 50 inches wide. A big choice of good designs and color combinations. About 300 yards in the lot, and every yard worth from 75c to $1.50 yard. One-day Trade Expansion special, 49c yard.

Floor Oilcloth

2 AND 2½ YARDS WIDE

Trade Expansion special Wednesday, square yard,

44c

Good assortment of floral and bock patterns to choose from. All thoroughly seasoned.

REPEATING SATURDAY'S SALE OF

Smart Style Gloves For Women at 69c per pair

Saturday's Sale was most successful; and an immediate wire order has brought us another shipment for tomorrow's setting. They are wonderful value and are perfect in every respect. In the assortment you will find Brush Wool Gauntlets, Chamoisette Suede (two button), Chamois Gauntlets and Brush Wool Gloves. All made by well-known manufacturers and are the best value to be had up to $1.50 pair regular.

Our Music Department

has been enlarged, and there is a complete range in stock now of all the latest popular songs. Visit this deparment and hear all the latest music.

Colored Satinette Princess Slips $2.45 each

Made in neat fitting styles, hemstitched tops, fitted hips and strap shoulder styles. Colors of orchid, green, Copenhagen, henna, sand, navy and black. Rich satin-finished material.

Rummage Department

WOMEN'S PERCALE

House Dresses 98c EACH

Smart One - Piece Dresses, made from fine quality percale in assorted stripe designs and trimmed with bandings of plain chambray. Neat fitting. Sizes from 38 to 44. Regular $1.25.

WOMEN'S FLEECED

"Yorknit" Bloomers, 69c per pair

They are perfect fitting, heavy weight, fleece lined and come in colors of cream, natural, flesh and grey. The coming cold weather reminds you of your underwear needs. Buy them on Wednesday at a saving, the regular price being $1.00 per pair.

WEDNESDAY SALE OF

Toilet Soap 10 CAKES 25c

Going on Sale tomorrow, 600 cakes (assorted perfumes) of Toilet Soap. All are good size and sell regularly from 10c to 15c per cake. The best Soap bargain of the year.

Boyshform, the new Brassieres, 79c each

Reduced to this low price to introduce these splendid fitting Brassieres. Made on longer lines, insuring perfect fit and neat appearance. Colors of flesh and white. Regular $1.00 value.

Wool Blankets $8.90 per pair

HAVE YOU A COMPLETE SUPPLY FOR THE WINTER?

If not, Wednesday is the day to purchase them. We specialize O.V. Brand, a pure white, soft, fluffy Pure Wool Blanket with pink or blue stripe borders. Size 60 x 80 inches. At the extremely low price of, per pair,

$8.90

Irish Linen Table Cloths $4.95 EACH

Every Cloth is beautifully finished and has a very dainty design. Pure Irish linen quality, hemmed ready for use. They measure 70 x 88 inches and regularly sell at $6.75 each.

TABLE NAPKINS MAY BE HAD TO MATCH. Size 21½ by 21½ inches. Per dozen, $4.95.

Things Decidedly New

Gone Are The Days!

when Umbrellas were considered a nuisance to carry. Now milady carries one rain or shine because she can slip it over her wrist and forget all about it—and there's no denying the chic it adds to her costume.

You can buy a very nice Gloria Cloth Umbrella for

$2.45

Others in silk and linen and of pure silk are slightly higher in price.

New Jewellry

Around her neck if she is fashionable she wears novelty Cordeliers, on her arms Bracelets of unique design, on her ears Earrings in King Tut and conventional design.

Our assortment is most complete, and may be seen at the Novelty Section, Main Floor.

Any Birthdays in Your November List!

If so, just visit our display of Novelties. It's simply overflowing with gift ideas.

CHURCH AFFAIRS AT JANETVILLE

Meeting of Young People's Society—Social at Mount Horeb.

JANETVILLE, Nov. 6.—Last Friday evening an excellent program was furnished by the Christian Endeavor Department of the Y.P.S. The subject was, "What and Where is God?" Rev. G. E. Ross being in charge of this department, divided the subject into four seven-minute addresses, assigning one to each of four young people. "Who is God?" was well handled by Archie Stinson. Victor Blatherwick gave a splendid talk on "Where is God?" While Miss Jacket dealt with "The Activities of God." This literary portion of the program was interspersed with vocal and instrumental music, Miss Blatherwick furnishing an instrumental selection, while Miss Hilda Paul sang a solo very sweetly. The program was introduced by the President, with a five-minute address.

Mission Social

On Friday evening last the W.M.S. of Mount Horeb held a Missionary pie social which was well attended. The social element was preceded by a good program at which the following took part: Solo, Miss Fern Magahy; reading, Ross Parks; duett, Rev. and Mrs. Ross; dialogue entitled "The Mouse Trap"; recitation, Mrs. Parks; duet, by the Misses Porter; dialogue, "From Down East"; and a reading by Miss Ruby Magahy. The chair was occupied by the pastor and the proceeds amounted to about $40.00.

Mission Band

On Saturday afternoon the Mission Band met in the Sunday School room, and held a most enthusiastic meeting. After the routine of business and excellent program was furnished. The "Boy's Chorus" prepared by Mrs. Ross was a "hit," for the boys who sang the chorus for the first time acquitted themselves with great credit. Mrs. John Bradburn, organizer for the Lindsay district, was present and gave a very inspiring address.

Communion Service

Yesterday was Communion service, and a fine congregation gathered in the morning. Owing to the rain at night the audience was small. The services of the day were characterized by unusual spiritual power. The church at Janetville is laying plans for a great Forward Movement.

FOUND BURIED TREASURE.

AMSTERDAM (United Press).—The family named Faan, who have lived in a hovel-like cottage near here for four or five generations, have been begging on the streets of Amsterdam. The latest generation, a sister and two brothers, have been in a sorry plight. Just as they were about to give up the struggle one of the brothers unwittingly opened a recess in the wall where he found 300,000 francs. The savings of the great-grandfather had been visited upon the third generation.

Advertise in the Examiner

MARMORA MAN'S CAR DESTROYED

Gasoline Caught Fire and Automobile Was Burned —Funds For Library.

MARMORA, Nov. 6.—The touring car of Mr. George Logan was destroyed by fire on Friday, near Marmora Cheese factory, north of Marmora. The car was not working properly and in some way the gasoline became ignited, burning the car.

$80 For Library

The rummage sale held on Saturday afternoon in the Council rooms in aid of the Public Library was a real success. The homemade cooking sold quickly. A number had afternoon tea and the other articles for sale sold readily. The proceeds amounted to over $80. This is to be spent in the purchase of new books. Saturday a number of new books came to the Library. The Library although small in size keeps in touch with the newest books and amongst these new ones are Curwood's latest "The Alaskan," Gene Stratton Porter's "The White Flag," Lord Hamilton's "Here, There and Everywhere." These are only a few of the new books which have just been purchased. A number of juvenile books have also been received.

Stanley Peare entertained a number of his boy friends on Hallowe'en.

On Sunday afternoon, November 4, the Rev. D. R. Clare preached in the Methodist church to L.O.L. No. 319. The choir provided special music. Mr. Clare took as his subject, "The Bible," and tried to show the importance of the Word of God. His text was Psalms 119, verse 130.

On Saturday Miss Mary Maloney entertained a number of her friends at her home.

Mr. W. Bedore spent most of last week in Bancroft.

Mr. Stafford Clement, Marlbank, visited his mother, Mrs. Tim Clement, over the week-end.

Mr. Breene Hogan, Millbridge, visited Mr. and Mrs. Edward O'Connor on Sunday.

Mr. H. S. Scarlett, Trenton, visited at the home of Mr. Chas. Burns on Saturday.

WARKWORTH NEWS

WARKWORTH, Nov. 6.—Mr. Jack Caywood of Janetville spent the week-end at the home of his uncle, Mr. Robert Walker.

Miss Helen M. Baker of Moira, spent the week-end at the parental home.

Born to Mr. and Mrs. Elmo Ingram, Nov. 4th, a daughter.

Misses Jennie Boyce and Verna Thompson, who attended the League convention which was held at Belleville, returned home Friday evening.

Mrs. S. Stickles of Hastings, visited relatives in town one day recently.

Mr. and Mrs. Jas. Cowey, of Colborne, visited relatives in town on Sunday.

Mrs. A. Millar returned home on Sunday after spending a couple of weeks at the home of Mr. and Mrs. Chas. Martin, Stouffville.

PROHIBITION DEFEAT IN ALBERTA CERTAIN, GOVERNMENT CONTROL

Late Last Night Returns Gave the Moderate Wets a Majority of 23,545 in a Total Counted Vote of 114,933.

RESULT CAN'T CHANGE

CALGARY, Nov. 6. — (Canadian Press).—The defeat of prohibition in Alberta was certain late last night. Thirty per cent. of the country polls at that hour had rolled up a majority of close to 8,000 for Government control and sale of liquors, and early returns from the cities showed a decided "wet" tendency. Eighty polls out of 124 in Calgary showed the "moderation" clause leading by about four thousand, and in Edmonton and Medicine Hat prohibition was going down to defeat. Complete returns from Lethbridge gave a majority for Government control of 1,509.

It was predicted that Clause D, which involves the Government sale of all liquors and sale of beer in licensed premises, would defeat Clause A, which means the continuation of the present legislation, by probably 20,000. Clauses B and C, providing for the sale of beer under varying conditions, made a bad showing, and apparently were popular neither in the city nor country.

The Counted Vote.

On figures compiled at 10.30 last night there was a majority for Government control of 23,545 in the total counted vote of 114,933. Slightly more than half of the polls had reported, but they accounted for about 75 per cent. of the expected vote, so the result will not be altered appreciably.

At 10.30 a total of 1,170 polls, including the majority of those in Calgary and Edmonton, gave the following result:

A—Meaning continuance of prohibition, 42,963.

B—Meaning sale of beer in hotels, 3,114.

C—Meaning sale of beer by Government, 2,248.

D—Meaning Government control, plus sale of beer in licensed premises, 66,508.

"The much-lauded system of Government control should have a fair trial," said H. H. Cragg, secretary of the Prohibitionist Committee of One Hundred, commenting last night on the result. "Every prohibitionist," he added, "knows well what the result will be without waiting for experience to teach us."

Mr. Cragg said the result was disappointing, in view of the reports they had received.

L. F. P. Conybeare, president of the Moderation League of Alberta, in expressing his satisfaction with the verdict, said he hoped the Government would appoint a liquor commissioner for a fixed term, subject to earlier removal only if found guilty by the Supreme Court of misconduct. Such a board, he said, should have absolute control over its staff, with political patronage completely eliminated.

TEMPERANCE LAWS UNDER DISCUSSION

"How Dry We Are" by the Toronto Conservatives

TORONTO, Nov. 6.—(Canadian Press).—At a meeting of the North Toronto Conservative Association in Eglington Hall last night, President J. H. Armitage, after declaring that the Ontario Temperance Act was "a disgrace to any law-abiding people," announced that the next meeting of the Association would be devoted to a discussion of the O. T. A. under the direction of J. A. McCausland, J. A. Currie and E. W. J. Ownes, three Toronto members of the Legislature who have been attacking the vehicle of prohibition in Ontario.

No sooner had the President concluded his brief but pointed reference to a well-known statute than J. M. Skelton was on his feet to move a resolution asking that the next meeting be set aside for the discussion of Federal politics.

"I am not prepared to countenance the vaudeville antics of McCausland and Currie," he said. "They have already done too much damage to the reputation of the Conservative party in Ontario. If we go on shouting about how dry we are, we are going to lose thousands of voters at the next Dominion election, and that's not very far away."

GROCERY PREMISES A FIRE, MILLBROOK

Thought That Mice Caused Blaze by Nibbling at Matches.

MILLBROOK, November 6. — Fire broke out in J. L. Byam's grocery premises, King Street, at twelve o'clock last night, resulting in damage to the extent of about $200.00 or $300.00, partly covered by insurance.

The blaze started in a store house at the rear of the store in the neighbourhood of a case of matches, which it is thought, were ignited by mice nibbling at them.

There was no fire left burning in store itself at the end of the day's business.

The flames were got under control after an hour's energtic fire-fighting.

CAMPBELLFORD AND DISTRICT

Presentations Testify to Esteem in Which Recipients Are Held—News and Personal Paragraphs.

CAMPBELLFORD, November 6.—A very pleasing event took place on Sunday evning in St. Andrew's Church, when Miss Andrews, one of the choir members, was presented with a handsome silk umbrella. Miss Andrews leaves on Thursday morning for her home in Scotland. Although she has been a member of the choir but a few months, her services will be greatly missed, as well as her bright face and cheerful disposition. Her friends here will regret to lose her, but the friends "over there" will be glad to welcome her back again.

Rev. Mr. McIntosh, before making the presentation made a few very appropriate remarks, and Miss Andrews made a fitting reply, thanking her choir friends for their thoughtfulness.

Will Reside Here.

Mrs. Hatfield and her son Archie, who have lately purchasd a house from Mrs. W. E. Hart here were respected residents of the Oak Hills, near Stirling. Before their departure the Women's Institute made Mrs. Hatfield a life member of their society, and presented her with a handsome purse, the members of the Guild of the Anglican Church, Stirling gave her an electric toaster, and friends and neighbours presented them with a pair of handsome chairs. They will have a hearty welcome as citizens of Campbellford.

Personal Mention.

Mr. and Mrs. D. A. Mitchell spent Sunday in Brighton, guests of Mrs. and Miss Lillian Davidson.

Mr and Mrs. E. Plummer were in Belleville on Sunday.

Mr. Thos. O'Connor is visiting his mother, Mrs. James O'Connor, Sebastopol Street.

Mr. and Mrs. Victor Free and family motored to Lindsay and spent the day with the former's mother Mrs. Eliza Free.

Rev. A. R. Sanderson, former pastor of the Methodist Church here, passed through town recently.

Mr. F. Montgomery, of Peterborough is visiting his friend, Mr. T. McCook.

Several Campbellford hunters left this morning for the north. Among them are Messrs. Thos. McCook, and Drs. F. and E. Free.

Miss Hazel Mason, who is attending Normal School in Peterborough, spent the week-end under the parental roof.

FOR FIRELESS COOKING.

Aluminum utensils retain heat for a long time and are excellent for fireless cooking methods.

SAVED A GIRL'S LIFE, BRANTFORD

Two Kiwanians Volunteered in a Race With Death.

BRANTFORD, November 6 (Canadian Press). .... Two Brantford Kiwanians, D. T. Williamson, vice-president, and H. E. Gignac, secretary, raced death and won.

On Saturday at noon they received word from Nurse Anguish, of the Social Service League, that unless at once taken to the Hospital for Sick Children, Toronto, and operated on, a little girl would die.

Within thirty minutes Williamson in his sedan, with Gignac, Nurse Anglish, and the child and her mother, was on his way to Toronto.

At Mimico the child collapsed, and a stimulant had to be secured from a doctor to maintain life for the rest of the journey.

The run to the Hospital for Sick Children was made in excellnt time, and ten minutes after arrival the operation was under way.

At its conclusion the surgeon reported it successful, but blood transfusion was necessary.

Both Kiwanians voluntered, underwent blood tests, and Williamson was chosen.

The girl is recovering nicely.

A HUMANE JUDGE RELEASED PRISONER

Fuller Escaped From Reformatory and Returned After Visiting Sick Mother.

GOSHEN, N.Y., November 6. — Canadian Press. — John Fuller was arraigned before Judge Wiggins in county court here yesterday on a charge of escaping from the New York reformatory at Hampton farms

His escape followed the receipt of a letter announcing his mother's serious illness. Fuller remained with her until she had recovered, and then went back to the institution.

Upon hearing that Fuller had risked the weapons of the guards, and the penalty of a long sentence through love of his mother, Judge Wiggins suspended sentence of three months more in the institution, and allowed him to return to the city happy.

A BIG DAY'S WORK.

PORT ARTHUR, Ont., Nov. 6.—Several large cargoes of grain, including four over 300,000 bushels each, are going forward from Port Arthur and Fort William elevators. Sixteen steamers were expected to clear yesterday afternoon. They will carry a total of 3,178,000 bushels, considered to be a big day's work.

MAN-HUNT FOR BAD INDIAN EXPECT GENERAL GUN PLAY

South Alberta Police Forces All Engaged in Search For Murder Suspect—Little Ranch Girl Killed.

Lethbridge, Alberta, Nov. 6. — So far the police dragnet has not caught Joe Blackhorse, the Blood Indian, wanted for the murder of 16-year-old Winnie Tollestrup, Raymond High School girl, whose charred remains were found in a strawstack over three miles from that town at midnight on Saturday, more than 24 hours after the slaying.

Police from all forces in southern Alberta are engaged in the man hunt, and the hunt is concentrating on the Blood reserve, where the Indian was last seen on Saturday morning.

To-day the coal mine owned by Blackhorse, 15 miles northwest of Raymond, is to be searched. He is known as a bad Indian and shooting is expected when the police come up with him.

Two theories are held by the police. One is that the Indian killed the girl in a fit of rage over the fact that she had only $10 to pay him for a load of coal when $12 was the price. The other is that he committed a criminal assault, then murdered the girl to hide his crime.

Blackhorse is 25 years of age, is married, and has four children.

PROF. MACLEOD WAS GUEST OF HONOR

Participator in Nobel Prize Banquetted at Hart House, Toronto.

TORONTO, Nov 6. — Canadian Press.—Prof. J. J. R. Macleod of the department of Physiology of the University of Toronto, honored jointly with Dr. F. G. Banting in recent award of this year's Nobel prize for their achievements in medical research in discovery of insulin, was the guest of honor at a banquet last evening at Hart House on the occasion of his return from Edinburgh where he delivered the Cameron lectures in Physiology. There were seventy guests representative of the Medical profession, several coming from outside points in Ontario.

The toast to the guest of the evening was proposed by Dr. Nobel and supported by Dr. H. B. Anderson. Prof. Macleod in replying said: "There is sometimes a tendency to consider that research in medicine can be carried out only by the selected few who are skilled in the use of laboratory methods of investigation, and that a general practitioner is unqualified and incompetent to do his part.

The great object of a teacher of medical science should be to break down this false idea and in its stead to impress his students with the fact that in the varied experiences of general practice there exists a multitude of problems of disease that can never be elucidated unless they are made the subject of investigation by minds trained to think independently and to detect relationship between cause and effect.

STEAMER ARRIVALS.

Montreal, Nov. 5.—Arrived: Manchester Brigade, Manchester; Doric, Liverpool; Andania, London; Cairndhu, Newcastle; Aritz Mendi, Philadelphia; Canadian Mariner, Swansea; Canadian Sapper, St. John's, Nfld.

RICHARD ELMHIRST BUIRED ON SUNDAY

Deceased Was a General Favorite in the Community.

INDIAN RIVER, Nov. 6.—The funeral of the late Richard Elmhirst of Indian River was held on Sunday last from the family residence to Fife's Cemetery, Otonabee, the pallbearers being three sons and three sons-in-law; Stephen, William, and Charles Elmhirst, William Borland, John Faux and Cecil W. Stark.

The late Mr. Elmhirst whose death, after a brief illness, occurred at his home on Thursday last, was in his 73rd year. He was born in Otonabee, the descendant of an old pioneer family, his parents being the late Richard and Margaret (Steel) Elmhirst and resided in the township all his life. He was a Methodist in religion and in politics a Conservative. Because of his genial disposition and hearty good nature, he was a general favorite with all with whom he came in contact.

Survivors of the deceased, whose wife, Ellen Shaw, died about four years ago are nine daughters and three sons; Mrs. Wm. Borland of Indian River, Mrs. Howard Pepin and Mrs. Hugh Lancaster of Silverton, B.C., Mrs. Sam Grier of Calgary, Mrs. Cecil Stark of Peterboro Miss Alice of Saskatchewan, Mrs. John Faux, Mrs. John Lancaster and Miss Mary, all of Otonabee, and Stephen, William and Charles all of Otonabee. A fourth son, Percy, died eight years ago. Three sisters also survive: Mrs. Joseph Comstock, Mrs. Wm. Comstock and Mrs. John Comstock, all of Asphodel and three brothers, Robert of Parry Sound, John and James of Otonabee.

OTTAWA, Nov. 6.— The local store of the Dominion Floral Company of Montreal was badly damaged by fire here last night, at an estimated loss of $3,000, partly covered by insurance. The origin of the blaze is unknown.

Bargain Annex Registered

MEN'S "WARREN KNIT"

Black Wool Socks 49c

There will be no difficulty in getting Dad to wear these Hose. Especially when it gets a trifle colder he'll be glad to have a stock of these Heavy Knit "Warren" Socks close at hand. Every pair we recommend for their strong and long wearing qualities. See to it that Dad has not to worry about his feet being warm.

Thanksgiving Sale

JUST IN TIME for holidays, and bringing with them a last call to supply general Winter needs, this Bargain Annex Thanksgiving Sale comes value-laden. Everywhere throughout the store, specially selected merchandise is priced to mean gratifying savings for every shopper. The store opens at 9 o'clock—Come early.

Bargain Annex Registered

Heavy Heatherdown Flannelette Blankets at $2.95

In all our business experience we have never stocked a Blanket that has given so much satisfaction and stood so much wear. Try a pair and you'll use no other. Large double bed size. Blue or pink striped ends to choose from and a real heavy weight.

It Is Wisdom to Purchase Now For the Greater Part of the New Season Lies Ahead!

FOUR HUNDRED YARDS ONLY

C.P.C. "Wabasso" Pillow Cotton

47c

Right in the face of recent sharp cotton advances we have placed this low price on the popular C.P.C. Cotton. There is not a woman who has never used C.P.C. and does not know its wonderful and sturdy qualities. It is the best that one can buy. First shoppers may have 40 or 42-inch width.

One Bale—1000 Yards of White Flannellette

24c

Snow white and a needle combed finish are just two of the features of this Flannelette. Almost a yard wide. When you once get your hands on a piece we feel sure you'll order for months ahead. You'll make no mistake in doing so. It's the best in a great while.

STREET FLOOR AND BARGAIN ANNEX.

: HERE THEY ARE AGAIN!

Aunt Hanna Knit Shopping Bags

29c

Those little elusive parcels that you are continually losing; it would be a source of relief to carry an Aunt Hannah Knit Shopping Bag. They are handy and will hold a tremendous lot of small parcels. Buy one tomorrow at 29c.

Wednesday's Mid-Day Lunch 50c

Served in Our Tea Room
11.30 a.m. to 2 p.m.

SOUPS
Cream of Tomato
Cream of Celery

COLD MEATS
Roast Beef Ham Salmon

HOT MEAT
Roast Pork with Gravy
Apple Sauce

VEGETABLES
Mashed Potatoes
Creamed Cabbage

DESSERT
Cottage Pudding with Caramel Sauce
Vanilla Ice-cream

Bread and Butter
Pot of Tea or Coffee

WOMEN'S "DODDS" KNIT FALL AND WINTER

Bloomers, All Perfects 59c

They have elastic snug-fit waist-bands and knees. Cream color. Sizes 36 and 38. No seconds in the lot, and every one a "Dodds Knit" garment. Enough said. You must come in and see them tomorrow.

Women's Silk and Wool Hose

SUBSTANDARDS

89c Pair

We have now in stock hundreds and hundreds of pairs of these excellent quaity Silk and Wool Hose. We made an entire clearance at the mills, and in that way secured the lot at a very low price. They are season overmakes and slightly imperfects. A splendid selection of colors and sizes. A real value for Wednesday's Sale.

STREET FLOOR, FIRST CIRCLE.

A Great Bath Towel Value for Wednesday

69c Pair

The holiday season will be here in no time. Have you your cabinets well stocked with Towels? There's bound to be guests at Christmas, and it's quite embarrassing to be caught with only a few shaggy Towels on hand. This is a line of great merit. That accounts for it getting in this great Bargain Department. Made in England all of them, heavy in quality, size 19 by 42 inches and the greatest value in ages.

9 A.M. TO 10 A.M. TWO-HOUR SALE

50 Cases Special Toilet Paper

10 Rolls 25c

A heavy crepe paper to sell at less than 3 cents a roll. We received 50 cases in this last shipment which we procured at a very low price. It will be impossible for us to accept 'phone orders. Delivered with other goods.

Women's All-Wool Black Cashmere Hose

69c Pair

Bargain Annex Leader

The woman never lived who had too many pairs of Hose. A new shipment of black all-wool cashmeres has arrived. You'll like these very much when you see the lovely fine quality and splendid dye. A value we positively cannot duplicate, and you'll never regret buying in six-pair lots.

Women's Black Cotton Hose, Size 9 only to clear, 29c.
All-Wool Dress Serge, 40 ins. wide, 69c.
Special Four-Ply Winter Wool, 3 Balls, 29c.
Men's "Knitwell" Combinations, $1.69.
Women's "Yorknit" 95c Underwear, 74c.
Boys' and Girls' Worsted Wool Hose, 49c and 59c.
Yard-wide Striped Flannelette 24c.
Odd Lines of Wrapperette, to clear, 22c.
White and Striped Flannelette 27 inches wide, 19c.
Largest Size Writing Tablets, 2 for 29c.
10c Packages of Linen Finished Envelopes, 4 for 29c.

English Flannelette at 29c yard

It is autumn and every housewife has a certain amount of sewing to do. Among the important items there's all those cosy, cumfy things made of Flannelette—pyjamas, nighties and many other things. Have you seen this Heavy English Flannelette? You will instantly recognize its superiority over other makes. Attractive light and dark striped patterns in light and medium colorings.

STREET FLOOR AND BARGAIN ANNEX.

Brighten Up Your Home With Chintz

33c Yard

It will not be long before the trees lose their leaves and brightness, and everything in the world's out-of-doors will be dreamy and melancholy. How nice it would be, then, to have your home spic and span and cheery. You can do it, too. A few new draperies on the windows, a new hanging here and there, and you will not mind those dreary days a bit.

Lovely Chintzes in attractive patterns tomorrow at 39c yard. Full yard wide.

LIGHT AND DARK

Grey Military Flannel

49c

If the man of the house needs new flannel shirts, or even the younger boys, we have Grey Flannel to suit the purpose. On the counter you will see Military and Light and Dark Grey Flannels all in the very best quality we could procure. Tomorrow at 49c.

BUY THE CHILDREN

Fleece Lined Sleeping Suits

98c

There is no one in the home who likes to see the kiddies comfortable more than mother. Therefore, it's up to mother to dress them up in Fleece-Lined Sleepers. They'll love the feel of the soft fleecy down next their tender skin, and they're plenty warm enough to keep Jack Frost away. These are in Hatch one-button style, and sell at 98c.

SPECIAL

All Linen Roller Towelling, 19c

This heavy All-Linen Towelling is of that satisfying quality which is instantly apparent to the eye. Closer scrutiny will show you that it is a Towelling that will fairly drink up the water. In this one-day selling you may have all-white with different colored borders; 25c value.

CHRISTMAS SHIPMENTS OF TWO-OUNCE SKEINS

Cressman's Ideal Sport Wool 23c

It is not a bit too early to start making those little niceties that are going to convey one's best wishes to a great many friends. Why not a sweater or scarf? Cressman's Ideal Sport Wool is being used by all because one may have the best that may be bought for the lowest price. All shades.

WOMEN'S AND GIRLS'

Brushed Wool Gauntlet Gloves 69c

Warm Gloves of brushed wool, with snug-fitting wrists and gauntlet cuffs, are practical for the girl or woman who spends a great deal of time outdoors, perhaps skating, perhaps hiking. You'll delight in these of popular coating and camel shades. Not many of some sizes. To be sure of yours, shop early.

Do Not Fail to See Our Display of

Thanksgiving Linens

Many Items to Fit in with the Holiday Festivities

Men's Fleece-Lined Undershirts 79c

Boys' Fleece-lined Shirts and Drawers 59c

Every garment guaranteed perfect. Their splendid quality and low price are two important reasons why you should not miss securing a season's stock of Underwear. We have not a large quantity in each size, so we advise all to come early.

Factory Knitting Yarn

¼ lb. Skein 15c

This Three-Ply Factory Knitting Yarn comes in colors of colmare, white, light grey, dark grey, grey and white, black and white mixed. One should not neglect getting a season's supply while the price remains so low. Remember, there's hosiery and mitts to knit for winter. There's no time like the present.

The GRESSMAN Company Limited

DECLARES PULPWOOD EMBARGO IS FEASIBLE

Secretary of Canadian Pulp and Paper Association Says the American Paper Interests Would Establish Mills in Canada

SETTLERS OPPOSED.

OTTAWA Ont, Nov.. 5. — (By Canadinan Press).—An embargo on the export of pulpwood from Canada, "offers a prospect of a consider able improvement in forest conservation is constitutionally and economically feasible," reads a statement made by Edward Beck, Montreal, Secretary of the Canadian Pulp and Paper Association, before the Royal Commission investigating the Canadian Pulp and paper industry, at its opening session here this afternoon.

Mr. Beck read a long printed statement illustrated with a number of charts giving statistics of Canadian pulp and paper business and drawing deductions relative to consumption and destruction of forests An embargo of the export of the raw product it is contended would mean the establishment of mills in Canada by American paper interests. Canada now gets $10 a cord out of the pulpwood export, half of which goes to the railway. If manufacture were carried on in the Dominion instead of outside of it, the value of Canada would be $50 a cord instead of $10.

Hector Authier M.P.P. Amos, Que., was the first witness before the commission. He said the residents of his constituency were at present opposed to any restriction of pulpwood export. This, he contended, was the main business of settlers in the Abitibi district which he represented. Prices for pulpwood had been very low in past years, he said, and the demand from the United States had helped to improve them. If Canadian manufactures would cooperate with the government in paying a "fairly reasonable" price how ever, said Mr. Authier, the objection to an embargo or other export restrictions would be considerably less pronounced.

Urges Higher Prices

Questioned by Chairman Joseph Picard as to whether the Canadian or the United States market govern ed the price, the witness said he felt the wider the market the better the chance for a fair price. A statement which he had prepared made the contention that the clearing of trees and selling of the wood was essential to the successful settling of the land. In these days stimulation rather than restriction was required. The Abitibi settler was at present getting an entirely inadequate price for his wood. At present he received about $5 a cord for the rough and $10 for the peeled product. To sufficiently recompense him these prices should be boosted to $10 for the rough and $15 to $18 for the barked wood. He believed it would be to the advantage of Canadian manufacturers to organize to the end of buying the whole of the settlers' production of pulpwood at a remunerative price. Until this co-operation was affected however, the settlers should have free access to the American market. Witness said the Abitibi settlers cut about 100,000 cords of wood annually half of this went to Ontario mills and the remainder in about equal quantities to Quebec and the United States concerns. In regard to suggestions which had been made to restrict the area cut over, Mr. Authier thought such restrictions should apply to crown lands and not to the work of settlers who were doing good service in extending the cultivated areas.

Questioned by Commissioner A. B. Kerr, Toronto, witness said American buyers were not very active in the Abitibi district; he knew of no United States contracts extending over a long period.

Where Fires Occur

Commissioner R. N. McLellan. Fredericton, N.S., brought up the question of forest fires. Witness said fires had not been so extensive of late as in former years. While the railway right-of-way was frequently fired on either side he said settlers and prospectors were responsible for their share of fires. The worst fires had occurred in townships opened for settlement. Recent regulations, however which prohibited settlers burning over their land during certain seasons had been effective in obviating fires. After forest had been burned over the burned lumber was attacked by boring insects and ruined within twelve to twenty months. Chairman Picard wanted to know what would be the effect of an embargo on pulpwood export, supposing it prevented the settler from disposing of his lumber. Witness said that the wood cutting was the settler's only source of income until he had a fair amount of land cleared for crops. The Quebec government was starting a scheme this year by which the settler would be paid a small premium for clearng land.

Canada's Supply

Mr. Beck then proceeded to read his statement covering Canadian pulpwood resources, the need for conservation and so forth. It was claimed that the rate of depletion of forests was continuing at a dangerous rate and that in the not distant future the pulp and paper industry would be seriously affected. Quoting the authority of the Dominion Forestry Branch it was estimated that Canada's supply of merchantable spruce and balsam was some 580,000,000 cords, of which some 80,000,008 cords were regarded as inaccessible. The total cut of pulp wood hitherto had not greatly exceeded four million cords, but indications were that a cut of 5 million cords a year would soon be the minimum. To this had to be added the immense loss by fire and disease, which was estimated as greater than the amount of increment. An author ity was quoted, though with reservation that the annual cut was only about one-tenth of the quantity lost through destruction by insects, fungii, fire and wind. The document also emphasized the loss to the soil by deforestation, since the forest was naturally a preserver of moisture and a regulator of stream flow.

It is admitted by the statement that it is difficult to interest owners or licenses of timber limits in replanting trees which will give no return for 50 to 100 years. And so far as fire protection went, the system adopted had to be general over a large area to be of any value. Thus fire protection and forest renewal must eventually become the responsibility in great part of the government. The protective legislation in the four eastern provinces ought to be uniform, it was contended, since fire and pest are likely to be common to all.

The question of settling men on forest lands was regarded as questionable. The land was often stripped of its forest and then abandoned by the settler, who proceeded to a new area to repeat the operation.

U. S. Demand Grows

It was pointed out that out of less than six million cords of pulpwood annually used by the United States over a million cords had been drawn from Canada yearly for the past 15 years, and this proportion was increasing. An embargo on pulpwood exportation, it was asserted would have the effect of inducing American concerns to establish mills in Canada in order to grind the wood here and export the wood in form of pulp. It was shown that since 1910 Canada's yearly exports of pulp and paper had grown from $4,484,000 to $122,554,000. The milling of Canadian pulpwood within the Dominion it is computed would bring about a capital investment in Canada of some $150,000,000. This would be sufficient to keep 33 pulp and paper mills busy each producing 100 tons a day, with employment for 8,250 operatives earning $11,140,500 in wages, American concerns, furthermore, would be far more concerned in forest presevation if the forest were at the door of their mills instead of in a foreign country.

The alternative of an export tax is considered, and it is pointed out as an objection to an export trade, though undesirable once it became a source of revenue to the government, was likely to be encouraged. Another alternative to be considered was the use of the embargo in negotiations with the United States to secure a tariff concession in the shape of free admission of Canadian paper of other kinds than newsprint. These now bear a duty of 25 per cent and upward.

The commission will continue its sessions at the Carnegie Library here on Tuesday morning.

WOMEN CAN DYE ANY GARMENT, DRAPERY

Dye or Tint Worn, Faded Things New For 15 Cents.

Diamond Dyes

Don't wonder whether you can dye or tint successfully, because perfect home dyeing is guaranteed with "Diamond Dyes" even if you have never dyed before. Druggists have all colors. Directions in each package.

HERE IS SOME REAL DIVERSIFIED FARMING

KINSTON, N.C., Nov. 6.—(United Press).—Egbert Waller may not have any bananas, but he has plenty of fruit. In fact, on Waller's hillside farm, near here, 266 separate products are grown.

"What we are doing is only typical of what can be done on most any farm in this part of the country," Waller said. "Eastern Carolina soil is adaptable to more crops than that of any other region in America."

Wheat is one of the few products not raised on this unusual farm. However, meal for cornbread is available. In addition, many kinds of vegetables and fruits are produced and the Wallers raise their own beef, pork nd poultry. When fish is desired they go to the pond on the farm and catch a number of varieties. In addition, there is a "bullfrog pasture" on the premises, and in the game season birds and fish are available.

With all these things avaiable for home consumption, the plantation produces tobacco and cotton as cash crops.

Annual-Fall-Festival

Campaign for Designer Subscriptions

A special price is offered during this campaign for subscribers to The Designer, one of the most popular of women's magazines. Full of home hints, snappy stories and an authentic fashion authority. Regular price, $1.75. The special campaign price is **90c**

THE J.C. Turnbull CO. LTD
A LIVE STORE SETTING THE PACE

Private Greeting Cards

Now is the time to place your order for Private Greeting Cards. Orders given now will be held for delivery at your convenience. New designs, neater styles, better values than ever before.

Our Sensational Millinery Sale Continues

New models added for Wednesday. Up-to-date styles, high-grade materials, large variety of shapes, very daintily trimmed. Divided into two lots. Former values $7 to $10.

Reg. $7 to $8 for **$3.45** and Reg. $8 to $10 for **$5**

Girls' Burberry Coats

Snappy little Coats for girls or missies. Made from English all-wool polo cloth in smart Burberry style. Have patch pockets, all-around belt, leather buttons, inverted pleat down the back. Attractive heather mixtures. Sizes 6 to 14 years. Wonderful value, each..... **$9.75**

All-Wool College Serge

A wholesaler's clearance of short lengths after filling the season's orders. This well-known brand of Serge is noted for great durabiliy. Firmly woven, fine twill English make from long stranded yarns, well twisted, making for extra strength. Navy and black only. Especially recommended for gym. bloomers or school dresses or skirts. The shortest length is easily enough for a skirt, and there are many pieces of desirable lengths up to 10 yards. 54 inches wide. Regular $2.00 value, for, yard..... **$1.29**

Winter Weight Combinations
(Seconds)

Ladies' Combinations of very fine quality, 50% Wool, and one of "Watson's" high-grade numbers. They are classed as Sub-standards, because of a weaver's defects. No broken threads and no holes—in fact, nothing that would interfere with the wearing at all. Being classed as Sub-standards they were cleared to us at a very low figure. The Firsts of this quality sell at $3.00 a garment **$1.29**
Wednesday's Fall Festival Price, per garment .....

Regular $1.50 Curtain Nets 95c

Real good quality Net, soft of texture, exquisite all-over designs. Easily draped and very attractive in appearance. Fit for the best room in the house. The value is so good we would recommend laying in a stock at this price. 45 inches wide. Wednesday's Fall Festival price, yard, **95c**

Cashmere Hose

Odd lines of All-Wool Cashmere Hose selling at a low figure. They were wet, and as a result are out of press. Otherwise they are in perfect condition. Choice of black, brown or heather. Regular $1.50 to $2.00 values. Pair, **79c**

Tulip Bulbs

Now is the time to plant Tulips for best results in the spring. These Bulbs are imported by us direct from Holland. There are ten different certified varieties, including the well-known Darwins. Fall Festival price..... **2 doz. 75c**

A 4-Day Sale of Graniteware

These are termed Seconds, but are of such a high grade that the defects are scarcely noticeable, and will in no way affect the service of the article. They are double-coated White and Blue Enamel, grouped into Three Pieces, for a Four-Days' Quick Clean-up. Less than Half the Price of Firsts in all cases. Act quickly, as there is just a Limited Quantity of each line to sell.

at— Mixing Bowls, Tea Steapers, Milk Pails — **49c** — London Kettle, Dippers, Wash Basins

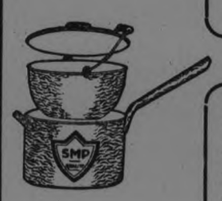

at— Double Boilers, Daisy Tea Kettle, Teapots — **69c** — Our Pudding Pans, Coffee Pots, Chambers

at— Water Pails, Straight Side Pots, Steamers — **98c** — Double Boilers, London Kettle, Teapots, Coffee Pots

See Simcoe Street Window

DOUBLE BED SIZE SILKOLINE COMFORTERS Each - - - - **$3.49**

Attractive, serviceable and warm Comforters in double bed size. These are well filled with pure white cotton and strongly stitched. Covered in prettily patterned silkoline. Regular value, $4.50. Fall Festival price..... **$3.49**

Annual Voting Contest

$500 To be given away to charitable and helpful organizations January 4th, 1924. Help your favorite win.

Every 25c purchase made in Turnbull's Store or payment on account will entitle you to a vote or as many votes as the sales check calls for.

Write plainly on the ballot given you the name of the organization or society you would have win. Then place the ballot in the ballot box, located on the Main Floor near the Elevator.

Every 25 cents means a vote—use it.

Our Sale of Curtain Materials Is Most Opportune

Thousands of yards of Filet Nets, Bungalow Nets, Spot Muslins, Art Sateens, Cretonnes, etc. All new stock and represents the best English lines. Bought at a big reduction owing to a quiet season. Just in time for fall housecleaning. Buy your requirements during the Sale and save money.

Regular 55c Filet Nets, 39c Yard

Never since before the war have such good value been offered as represented in these Filet Nets, woven in double thread, showing small design. Will give lasting wear. 40 inches wide. Regular 65c, for, yard..... **39c**

Muslins and Nets, 29c Yard

Coin Spot Muslin in white and ecru and White Curtain Nets; also Colored Border Scrim. All extra good quality and very desirable for bedroom curtains. All 36 inches wide, and sold regularly at 40c yard. Wednesday's Fall Festival price, yard..... **29c**

Curtain Scrims, 15c Yard

Good wearing Scrim at a remarkably low price. Fine mesh, open-work borders. Splendid ecru shade. 36 inches wide. Good value at 25c yard. Wednesday's Fall Festival price, yard..... **15c**

Regular 75c Bungalow Nets, 49c

Bungalow Curtain Nets showing neat all-over design with plain edges. Will greatly enhance the appearance of any window and will give good service. 40 to 48 inches wide. Regular 75c, for, yard..... **49c**

Regular 60c Art Sateen, 35c

36-inch English Art Sateens and Cretonnes with well defined patterns. Made from long stranded cotton, closely and firmly woven. Excellent color combinations. Sateens have rich mercerized finish. Wednesday's Fall Festival price, yard..... **35c**

3-lb. Bats

Enough in one of these Bats to fill a double bed size comforter. Snow white cotton, soft and downy. No better quality made. A limited quantity to sell at the Fall Festival price of, each..... **$1.19**

Ladies' Parasols

A Timely Sale of Parasols. Silk and wool tops, guaranteed showerproof. Very smart European handles in thong or ring styles. Regular $4.50 value, for **$2.98**

STANDARD SPECIFICATIONS FOR STEEL BUILDING WORK

Will Be Drafted By a Committee of Engineers--Decision of the Canadian Engineering Standards Association.

OTTAWA, Nov. 6—(By Canadian Press).—The formation of a committee to draft standard specifications for steel structures for buildings was approved at the tenth meeting of the main committee of the Canadian Engineering Standards Association held here yesterday. This work is to be carried on in co-operation with a similar committee in the United States.

In the preliminary stages of this work, assistance will be given by the Engineering Institute of Canada the Royal Architectural Institute of Canada, leading firms engaged in the fabrication of steel structures and well-known engineers engaged in this branch of work.

A report of a conference on the proposed Canadian Electrical Code was presented for consideration. This conference was held last May on the invitation of the Minister of Trade and Commerce, and was attended by representatives nominated by a number of the provincial governments. The report recommended that a Canadian Engineering Standards Association committee be formed to deal with the question by endeavoring to obtain agreement between the various provincial authorities as to the rules and regulations to be enforced regarding the testing, approval and installation of electrical fittings and appliances. The report was approved and it was decided to follow its recommendations, the proposed committee including in its membership representatives nominated by the provincal authorities, as well as other local and municipal authorities concerned. with the co-operation of members nominated by the manufacturers interested.

A scheme of reclassification of the committees of the association dealing with various branches of industry conforming with that adopted in other countries, was approved in principle. A special financial committee to take necessary measures for obtaining additional financial assistance, was formed and a letter was read from the Japanese Engineering Standards Committee announcing the complete destruction of their office and office records at Tokio in the recent earthquake. The secretary was directed to express the sympathy of the Canadian association in their loss.

DOCTORS TESTIFY IN NARCOTIC CASE.

Support Ottawa Doctor's Ambulatory Method of Treating Addict.

OTTAWA, Nov. 6.—The charge of furnishing drugs to persons other than those requiring drugs in medical treatment preferred against Dr. Gordon E. Booth, by officers of the R. C.M.P. has resolved itself to a duel of expert evidence. Dr. Booth, although acquitted and fined $200 on the first charge, which dealt with a specific sale of drugs on Sept. 17, was again on trial yesterday for a specific sale of drugs on Sept. 22. Counsel for the defence to-day called five local doctors who all supported, in substance, Dr. Booth's method of treating a special agent of the R.C.M.P., supposed to be an addict, by the ambulatory method, which means the giving of supplies of drugs to the addict for self administration. The case is proceeding.

CROWN WILL NOT OPPOSE.

Will Agree to Postponement of Father Delorme's Trial.

MONTREAL, Nov. 6.—It was announced yesterday afternoon by Crown Prosecutor R. L. Calder, that following court proceedings in the Delorme case yesterday morning, he had conferred with Premier Taschereau, who is also Attorney-General and that in consequence the crown will not oppose a delay of the trial until the March term or a special January term to hear the case.

The Crown is prepared to assume the expense of calling all defence witnesses the Rev. J. Adelard Delorme may require in his trial on the charge of having killed his half brother Raoul, with the exception of expert witnesses who may testify as to bullets, blood, or handwriting.

EUROPE DRIFTING OVER A PRECIPICE

Speaker Not Very Optimistic of the Outlook

TORONTO, Nov. 6.— (Canadian Press.)—That there was an increasing greyness in life of Europe, despite superficial gayety in some directions, was the statement of Prof. A. T. De Lury, Dean of University College, in an address to the Young Men's Canadian Club at the regular meeting last night on "Impressions of a Visit to England, Ireland and France." The speaker was not optimistic about the present conditions, and said that the world seemed to be drifting to business and political chaos which only right thinking would arrest.

SATIN STRIPED VELVET.

Green brocaded satin is used to make decorative stripes on a wrap of black velvet with a circular ruffle of velvet on the hem and a wide collar of fox.

MILLIONS

(Continued from page 1.)

"Water tanks, furnaces and pipes for hot air, water or steam should be adequately insulated. In many of the recent houses, especially those 'built to sell' the construction is so defective that a reasonably tight room cannot be secured. Fuel savings of 15 to 25 per cent. are easily possible by making the house tight.

"Most houses are kept too warm. About 25 per cent. of the house fuel is used in raising the room temperature from 60 per cent. to 70 per cent. Houses can be kept 5 degrees to 10 degrees lower than is customary — that is, kept at 62 degrees to 68 degrees—without any discomfort or any danger to health. Keeping the house temperature lower is the easiest way to save fuel.

The Proper Humidity.

"In most houses—especially when hot-air furnaces are used—the room air is too dry for health and comfort. That is the 'moisture content' called humidity is too low. A room with proper humidity of air — not less than 30 per cent.—will be more comfortable and healthful at a low temperature, than one where the moisture content is too low. Therefore, with proper humidity, lower temperatures may be comfortably maintained and less fuel used.

"The humidifying equipment usually available is grossly inadequate. For instance, with zero temperature of intake air, to maintain 40 per cent. of relative humidity, with the room temperature of 70 degrees F., for 9,000 cubic feet of air per hour—which would be proper for an average size house with a family of 5—it would be necessary to evaporate about one-half gallon of water per hour.

"Most hot air furnaces take their cold air only from the outside. This is wrong. When the basement is clean, by merely taking the air out of the basement—at least in severe and windy weather—a saving of 20 per cent. to 30 per cent. in the fuel required to heat the house can be made and the house kept more comfortable.

"The public has been erroneously taught to believe that only the so-called 'domestic sizes' of anthracite could be used in the home. The small 'steam sizes' represent 29 per cent. of the total anthracite mined. As the public—through lack of understanding of the facts—has been unwilling to use these they become mere by-products and are sold below cost of production at whatever they will bring and used in competition with bituminous coal without regard to their intrinsic value. For instance, when the f.o.b. mine price on 'stove size' was $8.10 the 'steam size' brought as low as $1.50 per ton. The loss on the 'steam sizes' must be made up on the 'domestic sizes.' Yet with proper utilization methods these steam sizes can be successfully used in the home.

"Trade customs and improper utilization methods have resulted in an unnecessary number of sizes. These all add to the ultimate cost. From the public's viewpoint it would be very desirable to arrange for an immediate reclassification and the adaptation of domestic appliances to the use of the smaller sizes, that, under existing market conditions, are sold in competition with bituminous coal.

"Natural gas is on the decline and the demand is greater than the available supply and should be used with care as manufactured gas must be used. It is worth twice any manufactured gas that can be made; therefore, two cubic feet of manufactured gas will be required to replace one cubic foot of natural gas. Candle power standards for manufactured gas are obsolete, of no value to the public and should be abandoned. Due to crude fuel and operating conditions, manufactured gas must rapidly go to a lower heating value standard so as to permit the use of fuels and processes not now available. In Pennsylvania the beehive coke oven gas wasted four and one-half times the total amount of manufactured gas sold in the State.

"Oil is desirable for cooking and incidental house heating when gas is not available, but, because of operating limitations and inevitable future price conditions, will not come into general use for house heating.

"Electricity for cooking and heating cannot solve the home fuel problem. It would take about six times as much coal to generate electric energy for house heating as would be required to use the coal direct in the home. If the forty-six million horsepower of undeveloped water powers in the United States were fully developed, and this without regard to whether it was good business to do so, this total hydro-electric energy could heat less than 4 per cent. of our homes. The home heating problem must be solved by proper use of available fuels."

TO INSURE PARCELS FOR GREAT BRITAIN

The local postmaster, Mr. John Corkery, has been advised by the Post Office Department that parcel post packages addressed to Great Britain, may on and after the 15th of November, 1923, be accepted for insurance under the same terms and conditions as apply to parcels posted for delivery within Canada, with the exception that the 3c and 6c fees are cancelled for Great Britain, so that the scale of Insurance fees for Great Britain will be as follows:

12 cents for insurance not exceeding $50.

30 cents for insurance exceeding $50 and not exceeding $100.

This is a great benefit to the service and will greatly facilitate the handling of the parcels for Great Britain and ensure safe delivery.

The public are advised that when mailing parcels to the Old Country to request to have them insured.

THE RUSSIANS WERE ILL TREATED BY POLANDERS

MOSCOW, Nov. 6.—The Russian Foreign Office has handed the Polish mission in Moscow a note protesting against the ill treatment of Russians in Poland and threatening reprisals, it was learned to-day. The note alleged that a violation of a Russian woman had occurred.

Reprisals will be taken against Polish citizens in Russia, the note says, unless the attacks cease. The note demands compensation.

TURNBULL'S GREAT SALE MEN'S SUITS

MEN OF PETERBORO AND DISTRICT! This is the biggest offer in high-grade Suits ever presented to you. Those who purchased on Saturday brought or sent along their friends, many took away two Suits. These facts all testify to the wonderful value offered. The Sale is unique because of the fact that a large manufacturer, having been hard hit with a quiet season, was forced to liquidate his stock and the price being so low we felt the men and youths of this City would appreciate such a wonderful opportunity. Big variety of colorings and designs. Smart conservative, business sacque styles, altogether Ideal Suits for workingmen, who must look to the general utility as well as the style side of the question. Not a Suit that is not worth double

Styles

Conservative business sacque styles, 2 or 3-button, medium length, roll lapels, vent in back, full lined. Trousers have belt loops and cuffs. Sizes 33 to 44.

$12.75

Regular $22.50 to $37.50 Values

Materials

Smart tweeds, homespuns and cheviots, in hopsacks, in fall and winter weights, dark, medium or light colors. Ideal for business men, office men or men who need a general utility Suit of Clothes.

See Opposite Page For Further List of Wednesday Bargains

SALE HELD ON TOP FLOOR

SEE WINDOWS

THE J.C. Turnbull CO. LTD
A LIVE STORE SETTING THE PACE

Voting Contest

Our Annual Voting Contest is now in full swing. We are dividing $500.00 amongst the first 14 charitable organizations on the list at the end of the year. We are giving you the opportunity to say who they shall be and the order in which the prizes shall be distributed.

Secure your ballot and cast your vote in favor of the society you would have win.

Every Suit purchased means 51 votes.

Cobourg and District

COBOURG, Nov. 6.—The ladies of the Methodist Church here held a tea and sale of domestic cookery and other articles at the home of Mrs. W. H. Hopper, on Friday afternoon, which proved to be a great success. The ladies are holding these teas quite frequently and they are proving a pleasant social element in their work, as well as an appreciable financial aid.

The Churches on Sunday

There was a good attendance at the local churches on Sunday and exceptionally good services. At the Baptist church, Rev. J. N. Norton emphasized the importance of Bible Study for young people in his morning sermon.

Canon Moore, of Toronto, occupied the pulpit of St. Peter's church. Rev. Canon Sawers is still in Toronto conducting a mission at St. George's church, and will be away all this week.

Rev. R. F. Stillman occupied his own pulpit at the Methodist church, and Rev. W. A. Bremner took his own work at St. Andrew's Presbyterian church.

Rev. James W. Pedley, Toronto, was again in charge of the services at the Congregational church here and also at Coldsprings. His sermons yesterday were eloquent and powerful.

Real Estate Sold

Mr. T. J. Hoskin, son of Mr. Thomas Hoskin, Haldimand township, has purchased a house in town from Mr. W. H. Manicom, who is removing to Stratford, and is removing to town next week with his family to take up residence. They will be accompanied by Mr. and Mrs. Ash, Mrs. Hoskin's parents, who are making their home with them.

Mr. Kenneth Warner has sold his property at Vernonville to Mr. Joseph Calman of the same place.

Mr. Geo. Brown has sold a house and lot in the village of Lakeport, Haldimand township (Colborne Harbor), to Mr. Ben Moore.

Lawrence R. Parker has sold to Robert P. Parker part of lot 19, cons. 6 and 7, Alnwich township.

Barney Joynes, Haldimand township, has sold a part of lot 34, con. A, Haldimand township, to the Cobourg Rotary Club.

To Preach at Colborne

The management of St. Andrew's Presbyterian church, Colborne, of which Rev. Dr. Mackenzie is pastor, has secured Rev. R. A. Cranston, B.A., of Trenton, to preach anniversary sermons on Nov. 11. A Thankoffering will be asked also upon this occasion, when it is expected that as usual the loyal supporters of the church will make a hearty response.

Theft Being Investigated

Two members of the Provincial Police, Toronto, were in Colborne recently, it is stated, investigating the theft of apples from the East Lambourne farm. The fruit is said to have been packed in barrels ready for shipment, and had been disappearing for the past few weeks.

Colborne Hunters Are Off

Messrs. W. F. Griffis, C. B. Coyle, S. J. Cox and Wm. Potts, all of Colborne, have left for a two weeks' hunt in the vicinity of Bay Water and are expected to return with much spoil.

Gone to England

Mr. and Mrs. George Pearse left Colborne recently for an extended trip to England and expect to be gone for some time. A number of friends accompanied them to the depot to see them off.

Directors Banquetted

The annual dinner of the directors of the Port Hope Agricultural Society was held at the home of Mr. R. A. Westington, Canton, last Friday evening, when a very pleasant time was spent.

Returning to Chicago

Mr. W. J. Stephenson is leasing his property on the Cranberry Road, near Port Hope, to Mr. Walter Coupland, and intends to return to Chicago, where he will resume his connection with the Pinkerton Detective Force, it is stated.

Big Event in Highway Improvement

The completion of the Provincial Highway by asphalt surface as far east from Toronto as Whitby and Oshawa marks a great event in motor traffic and in highway construction in Ontario. The splendid bridges erected along this highway are a triumph in road building and by no means the least appreciated part of this great work. Already, it is stated, motor traffic is enormously increased over this stretch of road.

Death of Mrs. S. D. McColl

The passing of Mrs. S. D. McColl, at Wooler, has removed a lady who was held in very high esteem in th community. She was born in Murray township, her maiden name being Addie Margaret Hess, and she a daughter of the late Mr. and Mrs. John Hess of that place. After her marriage to Mr. S. D. McColl they resided on a farm in Murray until a few years ago, when they retired and went to Wooler to reside. She was a faithful member of Wooler Methodist church, of the Ladies' Aid, W.M.S. and other departments of church service. Besides her husband, she is survived by one daughter, Mrs. Stillman Terrill, and by two brothers, Mr. Willet Hess of Manitoba, and Dr. James H. Hess of Hastings. Mrs. McColl was ill for some months before her passing. The funeral was held from Wooler Methodist church and was largely attended.

Auction Sales

Mr. S. H. Turner residing near Orland, East Northumberland, held an auction sale of his stock, implements and household effects on Thursday, November 1.

Mr. S. E. Robinson held a sale of farm stock, implements, etc., upon his premises at Wicklow, Haldimand township, on Friday.

L.O.L. Dance

A dance was held on Friday night at the Little Lake pavilion under auspices of the L.O.L. of that district.

Brighton Anniversary

The anniversary services of Brighton Methodist church are to be held on Sunday, November 11, when the pastor, Rev. J. S. T. Wilson, B.A., B.S., will be assisted by Rev. J. P. Wilson, D.D., of Belleville, a former pastor. Yesterday Quarterly Communion and reception of members was observed at this church.

Presbyterian Church

The anniversary services of Brighton Presbyterian church were held last Sunday, when Rev. W. G. Hanna, B.A., B.S., Toronto, was the preacher for the day. The annual thankoffering given by members of this congregation was asked for and as usual there was a liberal response.

Domestic Cooking Class

Miss E. Hopkins of Lindsay, is conducting a large class in the Council Chamber at Warkworth, and is giving much appreciated instruction in the useful art of cooking. The Warkworth W. I. is greatly pleased at having been able to secure the services of such an adept teacher.

An Honored Guest

Hon. John S. Martin, Minister of Agriculture, was an honored guest at a fowl supper held at White's church on the front of Sidney township, on Thursday evening. Mr. W. H. Ireland, M.P.P., West Hastings, accompanied him. Later they proceeded to Wallbridge, where a Conservative convention was held. Over three hundred and fifty people sat down to a sumptuous repast at this supper. Later, with Mr. Charles Hanna, as chairman, a much appreciated program was run off. Eureka Lodge orchestra of Belleville furnished musical numbers. Mrs. Gill, of Trenton, sang, Miss Jean McIntosh and Mr. Percy Mott gave readings.

Social and Personal

Rev. Mr. Carter, wife and son, of Rhode Island, have been visiting friends in the Quinte district.

Mr. Herb Russell, Allisonville, has gone to Rochester to reside.

Mr. James Aikles has returned to Castleton after spending a couple of months in the West.

The little daughter of Rev. and Mrs. J. E. Beckel, of Castleton, recently had an operation for appendicitis in an Oshawa hospital.

Mr. W. T. Cox, Warkworth, held an auction sale of his household effects on Saturday.

Bruce Hagle, Sidney Crossing, met with a fall when picking apples that laid him up for some little time, but fortunately no bones were broken.

Mr. and Mrs. Wilfrid Wessels, Wooler, have gone on a trip to Iowa and Colorado.

Mr and Mrs. Geo. Anderson and two sons, and Mr. Will Hennessy, all of Wooler, have gone to South Carolina for the winter.

Mr. James Cowan of Codrington, where he was recently engaged in farming, is stated to have leased a hotel at Hastings, and will take possession soon.

Mr. and Mrs. James Wright, Codrington, have gone to Rochester, where they expect to reside.

Dr. and Mrs. H. Anderson, of Atlantic City, are visiting friends in East Northumberland.

Mr. and Mrs. Victor Wakely and family have moved from Port Hope to Oshawa, where they will make their home.

The Forty Hours Adoration of the Blessed Eucharist opened with high mass in St. Mary's church, Port Hope, on Sunday morning. The pastor is being assisted by a priest from St. Michael's College, Toronto, and by neighboring priests.

Change in Sleeping Car Service Lindsay-Peterboro-Montreal Via Canadian National Railways.

Sleeping car service between Lindsay, Peterboro and Montreal daily except Sunday leaves Lindsay 8.12 p.m., Peterboro 9.10 p.m., but is now operated Port Hope through to Montreal on train No. 18, arriving Montreal 7.00 a.m. There is no change in Westbound movement from Montreal. Full information and tickets from Canadian National Agents.

TWO FIREMEN INJURED IN LARGE FIRE IN MONTREAL

MONTREAL, Nov. 6.—Two firemen were slightly injured, street car traffic was suspended for five hours, and damage estimated at $300,000 was done when a fire gutted Chas. Ciceri and Company, wholesale grocers of this city, and partly destroyed the premises of the Telfer Biscuit Company early this morning.

A MAN AND WOMAN SEEM COMPANIONS

It is Woman's Fault that They Have Been Considered Rivals.

PORTLAND, Ore., Nov. 6.—It has been woman's fault that they've been considered rivals, rather than companions, of men in business.

It is to woman's credit, however, that this spirit of rivalry is gradually waning and a harmonious accord, just as among men alone, is revealing itself.

Thus summarizes Miss Adelia Prichard, this city's leading business woman, the social position of women in business. "In the beginning of a time, she predicts, when women will be working with men, just as men do with men, when the business man or worker will not look askance at the woman by his side.

Miss Prichard is manager of the women's department of the Broadway Bank, here. Lately, she has been elected president of the Business and Professional Women's Clubs of America.

Self-Made

Born in the bleak mining settlement of Baker, Ore., this business woman has depended largely on her own resourcefulness all her life. Now she feels equal to any man in business.

"There is no real antagonism between man and woman," she contends. "That which exists is superficial. Broad-minded persons have never denied woman her right to pursue her inclinations."

But men need have no fear of their numerical supremacy in business, she adds.

Room For All

"There will probably never be any usurpation of men's positions, because not nearly all women will wish to work or take up pursuits. But for those who do wish to enter the many fields open for them places will be found.

"A new era of understanding is approaching. Women and men will co-operate in business and in all fields of endeavor. Each will learn from the other and progress will be on a higher plane, more substantial and beneficial than it has ever been.

"And through it all, woman will always be woman, losing none of her feminine appeal, but gaining much in wisdom."

DEAD MAN FOUND IN THICK MARSH

Yes There Is a Lot of Crime in the Wake of Prohibition,

At Windsor where a lot of liquor is smuggled across the river into Detroit and onto other cities, the police find a dead man wrapped in a blanket and buried in a marsh.

"Another victim of the rum-runners," the police say. Quite a common thing to find mysteriously murdered victims around Windsor.

That's to be expected. The worst element of the underworld co-operates with the bootlegging traffic. Its big profits lure crooks who otherwise would be blowing safes or holding men up with pistols.

Yes, there's a lot of crime in the wake of prohibition. Murder, burglary, forgery, counterfeiting. Due to prohibition? Many think so. But—

The crime that trails prohibition is small compared with the crime that was hatched in the old-time saloon days.

All very well to be alarmed about crime accompanying prohibition. But let's not lose sight of the crime that accompanied the wide-open bar.

John Barleycorn always was a bad citizen. He was the king of the underworld. Driven to cover, he naturally continues his operations to as great an extent as possible.

People have become so intensely interested in discussing prohibition that they are inclined to overlook the fact that the real problem is just what it was originally—the havoc of liquor.

It took generations of education and publicity to arouse people to the evils of King Alcohol. The injuriousness of liquor—to the health, to the home and to the nation—should be remembered indelibly. The details of prohibitoin enforcement are secondary.

A WHITE TRADER MURDERED ESKIMO IN THE FAR NORTH

Eskimo Woman Slain Because She Preferred the Affections of an Eskimo Man.

In the Far North a jealous white fur trader killed an Eskimo woman who preferred the affections of an Eskimo man of her tribe. This Eskimo man shifted his love to a married Eskimo woman and killed her husband with his spear so he could marry the widow.

This started a blood feud. The final reckoning showed seven killings—the white trader, a Royal Mounted corporal, three Eskimo men, an Eskimo woman and an Eskimo child.

The whole affair was the most blood curdling, melodramatic crime wave in Arctic history.

In out-movied the movies, the "color" including a band of stranglers led by an Indian sorceress. Truth is stranger than the movies.

This Eskimo crime wave was staged beyond the outskirts of civilization. But murder is murder in the jurisdiction of the Royal Mounted, whose numbers are indifferent to distance or time.

The surviving murderers were rounded up in a log jail.

By radio, word was flashed southward to Edmonton, Canada.

Judge Dubuc, of the Alberta courts, made a 3500-mile round trip into the Far North, presided over the trials, passed sentences. In making the trip, his conveyances included train, motorboat, steamboat, scow and canoe. At one point in the journey, machinery eclipsed romance while his boat was portaged 10 miles by auto tractor.

When the long arm of the law reaches out, grabs criminals and sends a judge 3500 miles to try them in court, we realize how small the world has become for the individual criminal. The law now blankets nearly every part of the earth—as far as the individual lawbreaker is concerned.

A long way to go before law-breaking nations will be held to accounting with similar unrelenting severity. But it'll come, in time.

TO SET JELLY

When jelly will not set, sometimes the juice of a lemon or a little white vinegar will remedy the difficulty.

BATH TUB

You can clean a porcelain bath tub very successfully by wiping it with a damp cloth and soda.

CLEAN PLANTS

Wash your plants with soapsuds occasionally and they will not be infested with insects.

Rum-Runners More Active on Border.

BUFFALO, N.Y., November 6. — (United Press.) — The Niagara frontier rum runners are to-day more active than at any time since prohibition came into force, and the Federal authorities seem to be unable to cope with the situation.

According to collector of Customs Fred Bradley, three groups of rum smugglers are now operating between Canada and American points on the Niagara River, Lake Ontario and Lake Erie. A fourth group that claims it will make daily shipments to Buffalo via Grand Island in the Niagara River, is soon to start business, it is stated.

The collector has asked for two speedy motor boats for use in running down the smugglers. The rum ships are painted a navy grey and and cannot be easily discerned at night.

One line operates from Port Colborne, Ont., on Lake Erie, to Buffalo. Another runs from Belleville, Ont., on Lake Ontario, to Olcott, N. Y. The third runs from Port Stanley or Port Dover, Ont., to points near Buffalo on Lake Erie or the Niagara River.

The new smuggling ring that promises to start operations soon comes from Windsor, Ont., where it is now smuggling liquor to Detroit. It also operates fast boats to Erie, Pa., and Cleveland, Ohio.

Customs inspectors have watched many nights recently in the hope of catching smugglers as they attempted to unload their cargoes, but of no avail. The smugglers maintain a careful watch on shore as well as on the water.

"It Speaks for Itself"

Test it by any critical comparison you like. Use any make of record or any style of needle. The McLagan plays them all with the same exquisitely clear life-like tone.

The McLagan cabinets are works of art and miracles of convenience. Nine new console models. See the McLagan. Your dealer will show you. Prices range from $100 to $575.

The McLagan Phonograph

The McLagan Phonograph Corporation Ltd.
Stratford - - Canada

118

Select Your McLAGAN PHONOGRAPH —at— PETERBORO MUSIC CO. 404 George St. J. P. Cunningham, Prop.

We Carry a Full Line of McLAGAN MODELS They Give Splendid Satisfaction Ye Olde Firme HEINTZMAN & CO. Cor. Hunter and George Sts.

Valuable Coupons in Each Package and Tin

Smoke SENATOR CUT PLUG

½ lb. tins

Deliciously Fragrant

15¢ packages

The Sixth Reel

by Jack Lait

EDITH was a film-raised girl, having graduated from pigtailhood to adolescence when the movies attained their high peak of popularity as fare for young and old. In place of reading "Waverley" and Elsie books and "He Loved Her Madly," as did our mothers at her age, she had gone almost nightly to see the Hypersuper-Ultim-extra special first-runs. Therefore she had a scenario mind and a celluloid imagination.

"Life," as she had learned it from the parlor comedies, the underworld shockers, the Western melos and the triangle treatises, entered about "love," which same was a spontaneous combustion generated in the hearts of two young people of opposite sexes thrown into contact by fortuitous circumstances, which ceased immediately thereafter to be fortuitous. Followed then "complications," engendering suspense, sympathy, hardships, obstacles, hurdles, chasms, conspiracies and labyrinthian difficulties, until——

Ah, the fade-out. The always-welcome, never-daunted happy ending. After which what? After which the cracked slide saying "Good-Night!" No! After which, presumably, wedding bells, happiness.

The end of the fifth reel always saw the two worried, abused lovers in one another's clutching and hungry arms, and that seemed to be the end of their woes, and the beginning of their serene, uncomplicated, suspenseless and symphonic chapter, which would run on and on and on until death did them part.

Now, Edith had met Hector through a fortuitous circumstance—she answered an ad for a competent bill clerk, was accepted, though she knew in her heart that she was neither competent nor a bill clerk, and Hector, the assistant chief auditor of the biscuit factory, had engaged her—on sight. Then had begun her complications. In a week she had everything in the place complicated, nothing as much so as Hector, who was cuckoo.

There were no rivers to swim or mountain trails to ride in the dead of night after Uncle Sam's brave cavalry, but the head of the department certainly did let out a fierce squawk. And, as though that weren't enough, Edith's father, a salesman in a cigar shop, took one slant at Hector the first time he called, and audibly remarked to Edith's mother that Hector looked like a cake-eater.

That wasn't by any means the end. Where was the suspense? Ah!—Hector was half-way engaged to a stenographer in the sales-manager's office, a bobbed-haired bob-cat, who, when she caught Hector cooing and billing with the new biller in office hours, actually raised her voice and spread the dirt all over the building. That made "the other woman."

Oh, it was a perfect movie plot, all right. When his mother, on hearing that he was "going with" a strange girl, said, indeed, she wouldn't let her son marry some idle, extravagant, useless jane she knew nothing about—that he was far too young, anyway, and ought to wait until some heiress came along, because he was handsome and would never get more than $11 saved up any other way—that made it all the cat's kittens.

Edith was ecstatically unhappy. Things were shaping themselves just as destiny should unreel them. There could be only one finale, anyway—there was no other kind. And she was right. Noble Hector weathered all the twists and complexities; his mother was led to understand that Hector was no longer a pup; her father decided that it would be a good thing to bridge Edith over to some other chump to support; the sales-manager's stenographer eloped with a traveling man; the head of the department was delighted to hear she was leaving and forgave the happy young pair anything and everything——

SUB-TITLE: And so they were married!

At last—here was to be the tranquil sea; here was to blow the zephyr that only caressed and never ruffled; here was to be the gradual and even twosome along the nickle-plated path between rose-hedges, tapering gently to the final easy grade into mellow middle age, white-haired and beaming grandparenthood; to the quiet rest for eternity, fitting and welcome "Good-Night" through the reels to follow; a hectic, Hectorful romance to be cherished and to endure as a thrilling memory over the after-years of beatific wifehood.

It must be so. If there were any more to it than that, surely the movies would have shown it. Of course, they had unhappy marriages, but they were always between artist husbands who monkeyed with models, millionaires who fell for brash gold-diggers, pin-headed wives whose busy husbands couldn't entertain them, chorus girls who wouldn't be true to even a movie idol.

But her Hector was no artist, no millionaire; he wouldn't be busy nights—she knew the office hours in that plant too well—and she had never even really tried to be a chorus girl, though she had at times wistfully and guiltily sighed over it. So this marriage looked insured against all the natural hazards.

The honeymoon proved that it was so. Except that Hector did forget to hold her hand under the table once in the diner on the return trip, it was one hundred per cent.

One Landlord Had Called Them a Couple of Fresh Pikers.

They hadn't made extensive preparations for light housekeeping. The plan was to put up at her mother's for a while—indefinite—until Hector got his expected advance in salary and could incubate their microscopic embryo of a nest-egg which they hoped to hatch into a fund for home-building.

Edith's father was the first to throw a left-handed monkey-wrench into the projection machine. He had nursed a fond dream that when he got Edith good and married he would be able to have a room to himself for tinkering, and be in financial position to have his shirts sent out and ironed right. Instead, he woke up to realize that he had less room in the crowded flat than ever before, and had a hungry boarder to feed, besides. Hector paid board, but Edith's mother had shaved it as closely as she did her potato chips, because she wanted to see the children thrive and lay up enough to make a home.

The "raise" was delayed month after month. Out of his lean earnings Hector had to apply a weekly bit toward his mother's keep. He had to dress in accord with his station as first assistant to the auditor. One of Edith's classmates in business college had married a bootlegger and had a sedan, a new fur and a baby, which filled even the gentle soul of Edith with a gnawing envy and sense of being in the power of an unjust, fatalistic discrimination.

It was grand to be married, no doubt. But why didn't the sixth reel run on in smooth progression, dealing out happiness by the foot?

Hector assured her that he was going along as most ambitious young men did. He named her international financiers who hadn't been as far toward the goal as he was when they were at his age. He coaxed her not to be impatient. This was life—and life was a stubborn, conservative old thing, that crawled and crept before it began to leap and bound.

So—this was life? Edith wouldn't have believed it. The movies certainly had elided or overlooked or entirely missed some very essential and pronounced elements of it. In the screen-stories things operated so quickly. One little subtitle spanned the canyon of days, months, years. The movies never bothered waiting for a few dollars more in the envelope of an assistant auditor—if the author thought the hero merited an advance, he gave him one—and a regular one, too.

Fathers were always delighted with their sons-in-law, unless they were foreign fortune-hunters who turned out to be frauds and counterfeits. How to sleep four adults in one bed, a cot and a sofa that opened peevishly, was never discussed. And the laundry wasn't even mentioned.

Yet these irritating, mulish circumstances were embittering the "best years of her life," and she and Hector and her whole family seemed dumbly helpless to solve them—to buck through or run around such unforeseen, pusillanimous details.

When October 1 came, the usual period of salary-increase in the biscuit works, and Hector, trying to smile but heartsick and grayish under it, confessed he had been skipped on the schedule, Edith cried for an hour. Her father swore for a week. His mother threw a dish at the dog. Edith, next day, came to the overwhelming, stunning understanding that she must disillusion herself from the estate of the exuberant bride—even from the status of the contented young helpmeet, primping all day to prepare for the high-spot of greeting Him at the door with a cheery, pretty, puckered kiss when he came home tired after toiling and slaving for her.

Something—a lot of things—had gone cross-eyed. She must join the ranks of those who were a help to their husbands—no longer a deluded drone living in a house of cards, a fool's paradise. To put it in United States, translated from the movie lingo which was beginning to lose some of its punch, she must go back to work.

She proposed it dramatically, almost tragically, yet gamely, to Hector. He paled. Edith had anticipated that he would. His wife—his bride—suggesting that she return to the billing machine, proclaiming him a failure, sounding the clarion to the world—the world of the neighborhood, the "younger set" of the church, the tabbies and the "I-told-you-sos" of the cookie plant—that Hector was a flop, a bust, a false alarm, a four-flush, a cracked cracker to be tossed aside by the container inspectors.

All that tortured through Edith's hot though benumbed mind, as she saw the suffering on her Hector's pale, twisting face. He was silent a long time; then he said:

"Good Lord, Edith, don't——"

She had anticipated that he, brave boy, would protest.

"——don't, please don't, come back to work in the auditing department. The chief is crankier than ever, and I'm afraid he'd give me the gate entirely if THAT happened!"

Edith bowed her head. If kismet was to hound her she would not complain. Was she not to be a "brave little woman?" She would answer other ads. An expert biller could always——

Hector turned away his head. Edith curled up on his lap; poor boy, he must have suffered keenly, and she was his helpmeet, not only to bear with him, but to assuage and lead-water his hurts, for that was woman's mission, that was a wife's duty-call.

The whole family, both factions, lauded Edith's worthy and estimable resolve. Within a week she had a job, in a slaughter house, bringing almost as much as Hector's high-sounding position in the tony biscuit-baking institute, and the nest-egg began to puff out at the rate of five and ten dollars a treatment.

Edith's growling father began to see the light of laundry and feel the resiliency of bedsprings in the offing. And no fanciful dreamer was he, for it was openly proclaimed at the Friday night supper table that Edith and Hec were going flat hunting the very next afternoon.

They had spent hours in designing just what they wanted, and had agreed, after many affectionate but worrisome differences, on just what their first home was to be. They knew from the pictures and from many other reliable sources that young married folks must have their own home; it was almost axiomatic. Therefore they had mapped out that little home, which was to house the real sixth reel of their romance, to the minutest detail.

There were to be three rooms—a living room, a bedroom and a kitchenette. It was to be modern, sanitary, homey, comfy and plainly but completely furnished; they had no furniture, and to buy enough to equip their love-nest would have set them back a year. It must be furnished. It must have a pretty outlook, on a park preferred, yet not be too far from either mother's place. The bedroom must be in light blue; Edith had always pictured her first owney-own bedroom in light blue.

They started forth, giggling happily. It was a lark, this house-hunting, all by themselves, all for themselves. What though the first year hadn't turned out just as they, foolish kids, had anticipated? What though Edith had to work in a slaughter house, and Hector had to put up with his petulant chief and hold his breath until the following October for his advance?

Happiness still beckoned. It was playing peek-a-boo somewhere in a three-room furnished apartment with a light blue bedroom. They cackled joyfully—it would be such sport hunting it, such a delight finding it, and then—oh, and then, moving into it, the settling down in it, the evenings and the Saturday afternoons and the Sundays; the puttering and the sense of proprietorship, and the putting out the milk bottles and taking in the morning paper!

Yes, their true honeymoon had been delayed, but it was paging them now.

Not empty-handed did these babes in the burg go forth to seek their light blue bird. In Edith's bag were clippings from the real estate columns of the classified-ad pages, with several prospects that read enticingly. And in Hector's wallet was a twenty-dollar bill to be put down as a deposit against rent when the choice had been made, after which they would go to the savings bank at the luncheon hour on Monday and draw out the rest—the other $55. Oh, yes—they had come to the mutual conclusion that $75 a month was all they could spend, all they could afford for rent.

It was after nightfall when two tired, crest-fallen, dispirited young mates dragged themselves back into the home of Edith's mother. Hector threw his hat, usually punctiliously creased and handled like cloisonne but now rumpled, and flung it into a corner. His stick with the curved handle, Edith's secret pride, went bouncing after it. His belted coat, which had made such a sensational hit in the cracker factory, was tossed after the other treasures. Edith wilted into a chair without even skinning off her freshly gasolined white gloves, now sooty and moist, her home-made bonnet or her almost-fur neckpiece.

Her father worked late on Saturdays, but her gentle mother wanted to learn the worst. And this was what she learned:

The furnished flat, the light blue bedroom, the autumn evenings at home, with Edith contentedly embroidering while Hector loafed in the rocker; the view of the park—all were mirages that had been dissipated at the mention of the $75 a month they were willing and able to pay.

One landlord had called them a couple of fresh pikers, and told them that for $75 a month they could pitch a tent in a vacant lot and furnish it with a soap box and an installment radio. Others had turned up their noses. Some had snickered, and one had asked them where they were brung up. There had been just a single possibility, a rear three-roomer with the bedroom in dark green, for $100, that they might have cut down to $95, but it was awful and the price was prohibitive. Edith earned $80 a month. Was she to work her hands off and not make enough for the rent alone?

When Edith's mother started to volubly sympathize, that burst the dam and the young wife had hysterics. Hector clenched his hands, paced up and down, kicked himself; but what could he do?

When her father came home he revived it all over again, rubbed all the sore spots, pricked all the exposed nerves, and finally declared himself—he was going to sleep in the bed! He had been a slave to his family all his life, he had waited and longed and dreamed. At last he had been led to believe that he should achieve laundered shirts and a bed. He was willing to waive the shirt question, but the bed—no longer. His limbs were stiff and his neck had a crick and his back was lame from that confounded cot, and he would be everlastingly whangfoozled if he'd stand for it any longer. That was that.

Edith rose tragically. What did they want of her? Did they want her to sleep in the gutter, just because she had fallen in love with a poor boy? Was this the answer to the promise of the fade-out on the eve of marriage? If it was—if it was——

Well, what if it was?

She would give herself to a bored millionaire. It would hurt, it would be sinful, but——

Her father gave her the horse-laugh. What millionaire, already bored, would let her give herself to him? Hector sprang forward and cried that only over his dead body—and he wished he had one—would she make such a sacrifice. Her mother sobbed, "Oh, my Edie—how can you even say such wicked things, even though you don't mean a word of it?"

The family pow-wow lasted until well after midnight. Edith's father was unanimously outvoted and sent, growling and threatening, back to his cot.

SUB-TITLE: When the fateful night had passed.

Sunday loomed murky and drizzly. All hands remained in all day. Much was argued, many topics were chewed over, a few names were called, and some unpleasant truths were bandied. The conference resulted in the decision that things would go on as they had been until Hector got his raise or rents came down or Edith found that bored old millionaire to give herself to—or something.

Copyright, 1923, by International Feature Service, Inc. Great Britain Rights Reserved.

SISTER MARY'S KITCHEN

By SISTER MARY

HOT CEREALS

There is no breakfast dish that "sticks to the ribs" quite like a good hot cereal with cream.

The ready-to-eat cereals are all very well with fruit and sugar and cream on a warm summer morning, but when there's a nip in the air a dish of steaming oatmeal porridge or mush is needed to make a hearty breakfast.

There is no more nourishing, muscle building food at so reasonable a price possible to serve. The grains themselves are composed chiefly of starch and carbohydrates with some water and mineral content. Wheat and oats contain some protein. The cream or milk furnishes fat and protein, making the whole dish a nearly perfect food.

There are one or two points worth remembering when cooking cereals.

First, always cook them in boiling water. This means rapidly bubbling water, not just steaming or bubbling on the bottom of the pan.

Second, add salt to the water before adding the cereal.

Third, all raw cereals must be well cooked. An hour or longer is required no matter what the direction on the box suggest. Only by the long slow cooking of grains is their sweetness and digestibility fully developed. A double boiler is excellent for this purpose.

Sift the cereal to be cooked into three times its bulk of boiling water. Allow one teaspoon salt to three cups of water. Cook directly over the heat, stirring to prevent lumping for 10 or 15 minutes. Then put into boiling water in the bottom of the boiler and cook for half an hour or longer.

The cereal should be covered tightly. Fill up water pan with boiling water and let stand over night. In the morning reheat and serve. The heat of the cereal and the boiling water continue the cooking process after the fire is extinguished.

Any left-over cereal can be used in puddings or cut in thin slices and fried.

If you have no double boiler or fireless cooker try baking the oatmeal the night before.

Baked Oatmeal.

One cup coarse oatmeal (not rolled oats), 4 cups rapidly boiling water, 1 teaspoon salt.

Slowly stir the cereal into the salted water. Cook 15 minutes. Turn into a buttered pudding dish and bake in a moderate oven for two hours. In the morning put the dish in a large pan of warm water, bring to the boiling point and keep simmering until thoroughly hot. The length of time required will, of course, depend on the shape and size of the dish.

Old-fashioned oatmeal requires more water than rolled oats.

Do you ever add raisins or dates to the breakfast cereal? They contribute both to the nourishment and palatableness of the dish.

Oatmeal porridge is a change and is specially good for children.

Oatmeal Porridge.

One cup rolled oats, 3 cups boiling water, 1 teaspoon salt, 1 cup milk, ¼ cup stoned and chopped dates or raisins.

Cook oats as suggested in double boiler. Rub through a sieve. In the morning add milk heated to the boiling point. Do not allow milk to boil. Cook over boiling water, stirring vigorously until perfectly blended. Add chopped fruit and serve with thin cream.

The long cooking of the oats brings out their natural sweetness and the addition of the sweet fruit makes added sugar unnecessary.

BILLION A YEAR SAVING CLAIMED FOR NEW MOTOR

By HERBERT LITTLE

ST. LOUIS, Mo., Nov. 6 (United Press).—A billion dollars spent every year in purchase and upkeep of oversize electric motors, built to develop 30 per cent. more current thna their maximum load, will be saved, it is claimed, by the use of a new type of alternating current motor developed here after ten years' research by the Wagner Electric Corporation.

The motor is the invention of V. A. Flynn, well known electrical engineer, and was destined by Hans Welchsel. It is to be known as the Flynn-Weichsel motor, according to W. A. Layman, president of the Wagner company.

Electrical experts explain the situation non-technically by comparing present electric systems to an old-fashioned wooden well-pump—the well representing the dynamo that generates the electricity, the pipe representing the electric motor. The pump must be primed by pouring water into it until the suction gets the water to flowing. In the ordinary electric motor this "priming process," consisting of 30 per cent. extra current, must be kept up continually.

Our new motor is what may be called, largely 'self-priming,' and the motor therefore draws on the generator only for that part of the current that is used in doing real work," the Wagner experts explain.

Eliminating Waste

The problem of eliminating this idle current is solved by the new motors as follows: The motor starts a three-phase induction motor, but a t a proper speed it automatically shifts over to becoming a synchronous motor, by an electromotive change. The stationary part of the motor, or field, is wound in the ordinary way for induction motors, but instead of having the feed wires leading into it, they are attached to three-slip-ring connections on the armature, thus reversing the ordinary position. The wires leading to the rheostat that control the motor, which ordinarily are attached to the slip-rings, are attached to the field instead.

Next to the slip-rings and their one or two brushes, depending on the voltage of the system, is the commutator, which has only two brushes, always in contact. Synchronous motors usually jam and stop under an overload, but undre this arrangement the motor changes back to an induction motor and continues to run. Such motors with "over-excited fields," that is, with provisions made for "priming," heretofore have been supplied with an extra electric current supply from an extraneous source, but have been too bulky and complicated to be efficient. The new motor, however, will have no more parts than an ordinary electric motor has now.

Use All Current

Electrical experts have worked since Edison first created the electrical central station system by the invention of dynamos and a system of transmission of electrical energy by direct current over transmission lines for a distance of a few miles. The first problem, that of transmitting electricity over long distances, was solved thirty-five years ago by Nicola Tesla, in collaboration with George Westinghouse and William Stanley, in the alternating current system. Tesla then developed an alternating current motor that would run, but experts for thirty-five years have been unable, until now, to build a motor that would utilize all the current carried over the wires.

Users of the motor should be able to secure a lower power rate, company officials claim. In addition, it is estimated the owner of the motor will save 10 per cent. on the amount of current used, as well as adding greatly to the current-carrying power of present transmission lines.

Your Health

By DR. CLIFFORD C. ROBINSON

READING

The right kind of habits in reading must be formed by school pupils in order that eye strain and fatigue on the circular muscles may not produce disturbed vision and other eye troubles This may mean glasses and eye troubles throughout later life.

The position and careful adjustment to light conditions when reading cannot be too strongly emphasized. Do not try to read with poor light, during the day time or at night Whenever possible the light should be nearly on a level with the top of your head or just above it and should illuminate over the left shoulder.

See that your book is held at the proper angle of about 18 or 20 degrees and in such a position that the top and bottom of your book page will be equidistant from the eyes. Otherwise much eye strain and muscular accommodation will severely tax the eyes and produce drowsiness and dim vision.

The proper distance for normal reading is about 14 inches from the eyes Usual book type is clearly legible to the normal pupil's eyes at a distance of 20 inches. Clear type at more than this distance may indicate the beginning of hyperopia (farsightedness.

Beware of reading in bed, in a recumbent position and with poor light. In this position there is a strong pull or strain on the eye muscles of downward rotation, while the head is usually bent so that it encourages ocular congestion.

Hold the head erect at all times when reading, with the book on the level with the eyes. This will insure relief from oscular congestion It will also be a sure prevention from a tendency to round shoulders and a contracted chest.

NO MORE WEAK and DIZZY SPELLS Since She Used MILBURN'S Heart and Nerve Pills

Miss Bertha Charrette, Regina, Sask., writes: "I have had a lot of trouble lately, with what I thought was heart trouble, and after my unusual exertion I always felt sick.

My doctor advised a complete rest and change, but this I was unable to take.

I became interested in Milburn's Heart and Nerve Pills, so started taking them. I have now taken three boxes and am so much improved I can go about my daily work without feeling any after ill effects, and have not had any weak or dizzy spells for some time. Your medicine has done me more good than anything I have ever taken, and I will gladly recommend Milburn's Heart and Nerve Pills to any woman who is weak and run down."

Price 50c per box at all dealers, or mailed direct on receipt of price by The T. Milburn Co., Limited, Toronto, Ont.

DRY STORAGE.

Flour and all cereals should be stored in a cool, dry place.

Wholesale Godfather Provides Army of Orphans With Fresh Start at Life on Canadian Farms

WHOLESALE GODFATHER .... IMMIGRANT CHILDREN O N A SASKATCHEWAN FARM.

(By George Britt.)

OTTAWA, Ont., November 6. — "Godfather to Thousands" is the unofficial title of James A. Robb, Minister of Immigration and Colonisation in the Canadian Government.

ROBB.

His foster children are British war orphans and homeless little ones from city streets brought overseas to take a new start. Since the beginning of this century, 78,000 boys and girls from Great Britain have been received, their ages ranging from 3 to 18.

Each immigrant youngster is directly a ward of the Government, and under the supervision of Minister Robb's department. They are selected by philanthropic organisations, and upon their arrival are placed in the homes of substantial farmers. Already, many of the earlier juvenile immigrants have become influential citizens. At the close of last fiscal year, 2,638 boys and 975 girls were sharing the Minister's godfathership.

"British children on Canadian farms" is the slogan under which we are working, says Robb.

"No better outlet can be found for the overflowing population in the British Isles, and Canada can obtain no better material for citizenship than these children of kindred blood, brought up from their early youth as Canadian citizens."

Although the children when received are on an apprentice status, many are adopted into families and rapidly assimilated in the new community. The Canadian child immigration plan is without parallel in United States practice.

NEWS OF WORLD IN BRIEF FORM

Germany in a State of Chaos--Prohibition Question Again — What's Owing By France.

(By CHARLES P. STEWART)

WASHINGTON, Nov. 6.—Diplomacy is too tricky to justify very bright hopes concerning the latest plan for settling Europe's troubles.

London asked Washington if the latter would join in an inquiry by financial experts from all the leading countries to decide how much Germany could pay.

Secretary Hughes answered—yes.

In fact, such an inquiry was what Hughes proposed some time ago, though the scheme he outlined was not quite the same as the one suggested now.

* * *

What France Owes

But the secretary of state, in telling England "yes," made it plain that what France owes to the United States mustn't be brought into any discussion of the amount Germany's able to pay to France. In other words, the United States wants her money from France anyway.

* * *

Some Fine Points

France agrees, after a fashion, and yet not wholly. That is to say, Premier Poincare declares France will oppose any reduction in the German indemnity unless France's debts are correspondingly reduced. It's France's old attempt to get out of paying her debt to the United States, put in a new way.

The French insist also that the Reparations Commission shall appoint the financial experts and that the commission shall have the right to turn down the experts' report. This means that the experts may be all hand-picked by France. Furthermore, their work may go for nothing after it's done.

* * *

As to the Senate

Then again, the Reparations Commission was created by the Treaty of Versailles. Placing the proposed inquiry primarily in the commission's hands means this treaty's recognition. Will the United States Senate stand for that? And if not, can the president place the United States in the position of aiding the inquiry, regardless of the Senate? It's impossible to answer either of these questions offhand.

* * *

Too Many Jokers

Germany's understood to be favorable to the inquiry, though none too hopeful of its success. Belgium and Italy are friendly to the plan, too. That a settlement is even being talked about is a good thing, but there are too many "jokers" in the proposition to promise well.

Chaos in Germany

The German republic continues to tremble on the verge of breaking up. Separation and sub-separation movements are rife everywhere. Food riots are raging throughout the country. The central government in Berlin holds on by its eyelids, nothing more.

* * *

Walton Is Impeached

The Oklahoma House of Representatives has impeached Governor Walton. An impeachment is an accusation, something like a grand jury indictment. Walton is charged with corruption as well as unconstitutional acts. It is the Senate which will try these charges. Already it has suspended Walton from office until the trial ends. If acquitted he will be restored; if convicted, permanently removed.

* * *

Wets and Drys

The Association Against the Prohibition Amendment announces a convention to be held in January on "American principles."

Leaders say this gathering is delayed to give the drys time to see what they can do toward enforcing Volsteadism, following their recent meetings in Washington.

The estimate is made that the dry program will involve additional coastguard expenditures of $20,000,000 and another $10,000,000 to $15,000,000 for attempts at land enforcement. This is in addition to what the federal government is spending on the work now and has nothing to do with state costs.

LEAKING RADIATOR.

The white spot that appears on the floor when the radiator leaks may be removed with a few drops of ammonia. Then wipe dry and polish with oil.

THEY TELL THEIR NEIGHBORS

Women Tell Each Other How They Were Helped by Lydia E. Pinkham's Vegetable Compound

Woodbridge, Ont.—"I took Lydia E. Pinkham's Vegetable Compound for female troubles. I would have headaches, backaches, pains between my shoulders and under my shoulder-blades and dragging down feelings on each side. I was sometimes unable to do my work and felt very badly. My mother-in-law told me about the Vegetable Compound and I got some right away. It has done me more good than any other medicine I ever took and I recommend it to my neighbors. You are welcome to use this letter as a testimonial if you think it will help some poor sufferer."—Mrs. EDGAR SIMMONS, R. R. 2, Woodbridge, Ont.

In nearly every neighborhood in every town and city in this country there are women who have been helped by Lydia E. Pinkham's Vegetable Compound in the treatment of ailments peculiar to their sex, and they take pleasure in passing the good word along to other women. Therefore, if you are troubled in this way, why not give Lydia E. Pinkham's Vegetable Compound a fair trial.

This famous remedy, the medicinal ingredients of which are derived from roots and herbs, has for forty years proved its value in such cases. Women everywhere bear willing testimony to the wonderful virtue of Lydia E. Pinkham's Vegetable Compound. G

The MURINE FOR EYES IRRITATED BY SUN, WIND, DUST & CINDERS

RECOMMENDED & SOLD BY DRUGGISTS & OPTICIANS

WRITE FOR FREE EYE CARE BOOK. MURINE CO. CHICAGO, U.S.A.

BUY YOUR

FURS

from the new manufacturer just opened at

311 GEORGE STREET.

Ladies' Fur Coats, up from $50.00
Ladies' Fur Sets, up from .. $6.00
Fur Trimming by the yard.

Repairing and Re-modelling.

35 Years' experience.

LITTNER Furrier

Goldfish Need Shade and Air

If you are keeping goldfish, learn these two important facts:

1—The fish must live in the shade.

2—They require frequent changes of fresh water.

The reason for the first fact is that goldfish have no eyelids and therefore cannot keep light from blinding them. That is why you see them frisking about in the globe, if you set them in the sunlight. They're only trying, in their frenzied way, to find a shady spot.

Stones and small plants can be put into the bowl to afford shade, but the best method is to keep the whole globe in the shade.

Fresh aerated water is necessary for these fish, as for any others living in natural waters. Fish live on air in the water. Still water in the globe is free from air.

If you see the fish swimming about with gaping mouths, they are actually smothering for want of air.

Change the water.

A fase alarm to a boy is when a house next to the school burns.

ODDITIES IN NEWS

MAGIC

More magical discoveries are made by scientists. In England they cut off the heads of two beetles, a male and female, then sew the male's head on the female's body and vice versa. Both beetles go on living as before.

Dr. Wood of Johns Hopkins University wonders whether this could also be done with people. He says: "The head of a famous scientist about to die could be grafted to the body of a convict about to be executed. In this way the brain of the genius would never be lost to mankind."

That gives us the shivers. But it'd end one of the greatest tragedies, which is that great men when they die take with them most of what they have learned.

LIFE

Three vivid pictures showing the versatility of the phenomenon of life in America:

Westinghouse scientists demonstrate that, by artificial light, they make flowers sleep and rest, waken and grow. Florists say this may end flower shortages due to cloudy weather.

Picture Two—American Express Co. will open a branch office near King Tut's tomb, expecting big business from tourists.

Picture Three—A New York violinist with high ideals commits suicide by gas when forced to earn living by playing jazz in cabarets.

BETTING

Here is something new under the sun—interesting statistics: Lloyds, London insurance people, say the odds are 100 to 9 against Henry Ford being the next president. Lloyds have written a $400,000 policy, on these odds, for a New York firm.

MORTGAGED

In the last four years nearly 16 billion dollars worth of new securities have been issued in our country.

America is heading swiftly toward the point where the entire national wealth will be blanketed dollar-for-dollar by stocks and bonds. Life is certainly getting complex and systematized to the last detail.

POLITE?

People when they travel are not as polite as they were 15 years ago observes Joseph Lepore. He has been a "news butcher" on trains for 20 years, selling papers, magazines, candy and fruit.

Joe also reports that "people ask hundreds of foolish questions and scarcely listen to the answers."

Many others have noticed this is the national attitude in politics and economics.

SALESMAN

Joe Lepore, veteran train boy, says selling magazines, fruit and candy to the traveling public is an exact science requiring psychology.

Joe says the train boy works hardest to land a customer at the front of the car, keeping an eye on him while calling out what's for sale. If the man up front buys, others also buy, copying his example unconsciously. If the front-of-the-car patron refuses, says Joe, you are apt to go right through the car without a customer.

With even the train boys studying psychology, it's no wonder we find it so hard to hang onto money.

A THOUGHT

Many are the afflictions of the righteous; but the Lord delivereth him out of them all.—Ps. 34:19.

* * *

They, the holy ones and weakly,
Who the cross of suffering bore,
Folded their pale hands so meekly,
Spake with us on earth no more!
—Longfellow.

GIRL SCALPED BY AVALANCHE

California Grows Other Things Besides Sunshine, Figs and Oversized Lemons.

NEW YORK, Nov. 6.—California grows other things beside sunshine, figs and oversize lemons.

Pretty girls, for instance, who—reversing the old order of things in this Amazonian age—are as "brave as they are fair."

One of the bravest as well as the prettiest of these is Miss Betty Short, of New York and San Francisco, who has just startled her native state by falling off a mountain.

Miss Short, who has just landed in the United States after a particularly eventful vacation tour in the Swiss Alps, further shocked a state full of Californians by announcing that next summer she will return and finish the climb.

Miss Short, with a party of friends, attempted the ascent of the Jungfrau, and when very near the top was horrified to see an avalanche descending upon her. Other members of the party jumped to safety, but the rocks struck Miss Short, hurling her a distance of 100 feet, where she was later picked up, unconscious, and carried down to the first post from which a doctor could be summoned.

It was found she had suffered a fractured skull and an 8-inch gash in her scalp, from which it was doubtful whether she would recover. Her hair was shaved off during the six weeks' treatment that followed, in Zurich, and she will be required to wear a wig for several years.

The avalanche was dislodged by a party of climbers ahead of Miss Short's party, she declared.

"It was purely an accident," she told reporters smilingly. "Of course, I mean to go back and finish the ascent. What kind of a mountain-climber would I be if I didn't?"

BOW-WOW, ROOM 710, PLEASE!

LOS ANGELES—No longer will poor Rover have to sleep in the baggage room while his mistress is enjoying her snooze in a palatial suite. For he too, will have bellhops to dance attendance upon him. A hotel for dog is the latest here. There are rooms with or without bath. Most of the guests seem to prefer them without.

RUBBER ROADS LATEST WAY TO STOP NOISE

BRADFORD, England, Nov. 6 (United Press).—Rubber roads, constructed of worn-out automobile tires, will be laid in this city as soon as the remainder of a large stock of used casings can be compressed into paving blocks.

The city engineer has been collecting old tires for many months and the process of converting them into blocks is nearly complete.

The scrap rubber was obtained at little cost and it is estimated that the rubber pavement can be laid at a cost of $9 a square yard on the 1,500 square yards of roadway which will be rubberized as an experiment.

For larger areas this cost can be lowered to $3.55 per square yard.

Bradford was originally paved with material suitable to horse traffic. Automobiles have superceded the horse and rendered the noisy, rough old roadways unnecessary.

Cork paving blocks, blocks of waste glass compressed to shape and combinations of iron and concrete have been considered, but the elimination of noise is expected to be best attained by means of rubber.

In London the work of surrounding the Cenotaph, in memory of the Empire's war dead, with rubber paving is almost complete.

The two experiments are being closely watched by European road builders, anxious to alter their trade to suit the changed conditions of motor traffic.

NR

TO-NIGHT
Tomorrow Alright

KEEPING WELL—An NR Tablet (a vegetable aperient) taken at night will help keep you well, by toning and strengthening your digestion and elimination. Used for over 30 years

Get a 25c Box

NR Jrs

Chips off the Old Block

NR JUNIORS—Little NRs One-third the regular dose. Made of the same ingredients, then candy coated. For children and adults.

After a Siege of SICKNESS Also for Nursing Mothers

There is nothing better as a Recuperative than a course of

Vin St-Michel

(ST. MICHAEL'S WINE)

It will clear up any trouble of the digestive organs. It will restore tone to all digestive functions and greatly improve assimilation and nutrition. It will overcome nervous depression and debility.

AT DRUGGISTS ONLY

Wet Weather Is Coming

Get Your RAINCOAT

You may get one at

OAK HALL

$4.95 $10.75 $15.75

A Rainy Day will mean no discomfort, if you are protected by one of our Raincoats!

RAINCOAT SPECIAL

Broken sizes and a special purchase of Raincoats suitable for Auto or Raincoat. The fabrics are plain shades and neat mixtures. Thoroughly waterproof and windproof. Convertible collars, full skirt, double breasted, all round belt. A splendid garment for walking, driving, hunting, motoring, etc.

409-411 GEORGE ST. | OAK HALL | Phone 944 M. J. MAHER, Mgr.

RICKARD ARRANGING MATCH FOR RENAULT

Tommy Gibbons or Harry Wills Will Likely Meet Canadian Heavyweight Around Christmas.

CHARITY AFFAIR.

NEW YORK, Nov. 6.—(Canadian Press)—Tex Rickard yesterday began negotiations to match Jack Renault, Canadian heavyweight who knocked out Floyd Johnson last Friday night, with either Tom Gibbons, St. Paul light heavyweight, or Harry Wills, negro title contender.

Rickard has undertaken the negotiations in the interests of a New York newspaper's Christmas Fund. If arranged, the promoter plans to stage the match around holiday time, possibly December 21, at Madison Square Garden.

Paddy Mullin, manager of Wills, has had some difference with Rickard and announced he would not sign for any match with the Garden promoter, but it is believed he might alter his attitude as the bout would be a charity affair. Should efforts to sign the negro be unavailing, however, Gibbons probably will be selected. The St. Paul battler, who went the limit with Jack Dempsey last July 4, has been asked to name his terms.

Renault's manager, Leo Flynn, has discussed the proposal with Rickard, and although he has not definitely accepted, no difficulty is expected in bringing about an agreement so far as the Canadian is concerned.

P.C.I. WELL DRILLED SAYS LINDSAY POST

Showed Result of Good Coaching in Saturday's Game.

Lindsay Collegiate Institute rugby team played their second engagement with the Peterboro L.C.I. team on Saturday afternoon at Riverside Park, in the Electric City, and met with overwhelming defeat—45 to 0. There is not a shadow of doubt but that the best team won, the result never being questioned. It was a case of a superior team running up a score on a much less experienced team and the wonder is that the Lindsay pig skin chasers kept the score down, for be it known rugby score mount up fast in some games. Every touch counts for five points and a convert counts one extra point. The P.C.I. kids, for they are but youngsters despite their weight, played a clever game and showed the result of good coaching. Their punting, their speedy runs, their clean get-aways, their scrimmage, interference, etc., placed them on a higher plane than the Lindsay team. After all seventy-five per cent of the game of rugby and the result depends on good coaching. This, Peterboro has demonstrated. Carl Brown of the P.C.I. staff deserves credit for the manner in which his team follows instructions. Lindsay has a number of good players ready for the game next year, but they must be trained and coached. Their big weak point a week ago was lack of proper tackling, but their weakest point in Saturday's game was lack of interference. Invariably the Petes got clean away and once in possession of the ball they were hard to check. The L.C.I. did not cover their men sufficiently well.

MONTREAL MAY HAVE INTERNATIONAL TEAM

MONTREAL, Nov. 6.—A definite attempt will be made this week, to see whether or not it will be advisabe to again put an International League team into Montreal.

The Syracuse franchise is available, and the owners of the St. Louis National League Club are prepared to back Phil Bartelme, president of the Syracuse Club, if it is found advisable to bring Montreal in again.

The survey as it might be called, will be made next week, when Sam Breaden, president of the St. Louis National League Club and Branch Rickey, the noted manager, together with Mr. Bartelme, who is of French birth, will visit Montreal Wednesday.

They want to know three things: How the public will look upon the plan — — — What terms they can make with Joe Page, president of the Eastern Canada Baseball League, who controls the territory — — Where there is a space of ground not too far removed from the centre of the city that could be used for week-days and week-end games both?

AUTO SPEEDWAY CO. CITED.

Bankruptcy Proceedings Against the Kansas City Association.

KANSAS CITY, Mo., Nov. 6.—An involuntary petition in bankruptcy was filed in the Federal court here yesterday against the Kansas City Speedway Association. Insolvency is charged and a receiver is requested.

Three creditors, with claims totaling about $500,000, caused the petition to be filed.

The action, according to Senator A. L. Cooper, who filed the petition, was the result of a plan to reorganize the company, which owns a one and one-quarter-mile board automobile race track here.

OLD COUNTRY RUGBY.

LONDON, Nov. 6.— (Canadian Press Cable.)—The following rugby football games were played yesterday:

Rugby Union.

Llanelly 23, Leicester 0.
Oxford University 10, Newport 3.

Northern Union.

—Second Round, Lancashire Cup— At Wigan, Widnes 2; Warrington 13.

BATTLE PROMISED IN SENIOR RACE

Entrants in This Event Must Have Amateur Cards

All senior runners in next Monday's race are required to have their amateur cards. Entrants should not neglect this condition, but should apply through Mr. Loomis at the Y.M.C.A. at once. It is understood that the entry list has been closed, but if for special reasons an application is submitted late it will hardly be refused by the committee during the next day or two. This is not an official statement, but Charlie Thorpe and Doug Loomis are so eager in their boosting of the running game that they will give the tardy one the benefit of a doubt.

The names of the prospective starters will be pubished in a day or two, and advance notices promises a real battle in the senior event.

PORCELAIN PLAYED QUAKERS TIE GAME.

Engineers Trimmed the Teachers in Snappy Game

Games in the Industrial Section of the Soft Ball League held sway at the Armouries last evening, and two games of smart ball were played.

The Teachers dropped the first game to the Engineers after a hard, and close, battle. A long clout into right field by McCarney in the second which sent across two runs, and a hit off the wall by Walter Jackson, in the seventh, cost the Teachers the game.

The Teachers have a smart fielding team, getting a quartette of fast double plays to their credit in the game, but they appeared weak with the willow. Dearborn at second did the fielding stunt of the game when he speared a hot one one-handed just when things had taken on a dangerous aspect for the chalk-slingers.

A crowd of young fans lined the diamond to give the Teachers the benefit of their advice.

The game was the fastest witnessed on any night yet, the nine innings being completed in 41 minutes, a record that the club teams have never yet reached.

The teams lined up as follows:

Engineers — McCarney rf. Burgess rss; Cruthers lf; Munro c; Langley p; W. Jackson 1b; Metherall 2b; B. Jackson ss; Patterson 1b.

Teachers — Langford c; Deyell p; Copp 1b, Dearborne 2b; Bolton 3b; Starr ss, Kerr ss; Park lf; Frost rf.

Score by innings:

Engineers .. ..031000400—8 10 3
Teachers .. ..020001001—4 4 3

Second Game a Tie.

The Porcelain and Quakers game, after nine fast innings, ended in a 7 to 7 tie. The game was close all the way, neither team ever being more than two runs in the lead. Nicholls pitched a nice steady game for the Porcelains, while F. Dyer starred out in right field, gathering all the many hits which came his way without a slip.

The line-ups were:

Porcelain — R. Dyer c; O'Dette 3b; Murphy 1b; Richmond ss; Elliott 2b; F. Dyer rf; Meagher ss; Paquette lf; Nicholls p.

Quakers — Kearns ss; Pillon lf; Guerin b; Kirn 3b. Collins r ss; Turner c; Carruthers p; Cunningham 2b; Graham rf.

Score by innings:

Porcelain .. ..010303000—7
Quakers .. ..100132000—7

Woollens Default.

The Woollens defaulted their game to the Brass Moulders by not having a team on hand when play was called at nine o'clock.

NOT AN ISSUE FOR LANDIS.

So Says Ban Johnson Regarding Shocker's Appeal to Commissioner.

ST. LOUIS, Nov. 6.—Ban Johnson, President of the American League, who was in St. Louis yesterday, expressed the opinion that the difference between Urban Shocker, the star pitcher, and officials of the American League Club here was a matter between club and player, explaining that he did not believe it was an issue that called for adjudication by Commissioner Landis.

Shocker has appealed to Landis to declare him a free agent as a result of his suspension for violating a club regulation.

It was stated that Manager George Sisler probably would play next year, as his defect in vision was improving rapidly.

THREE CANADIANS JOIN NEW HAVEN HOCKEY CLUB

NEW HAVEN, Conn., Nov. 6.—The New Haven Hockey Club of the United States Amateur Hockey Association announced to-day that three Canadian players will be added to the team this year. They are: Arthur Veno, of Chatham, N.B.; Ted Behan, of Pembroke, Ontario, and Vincent Heaney of Renfrew, Ont.

Leonard | CHALLENGERS FADE ALL GO IN BUNCH NO STARS REMAIN MORAN NEXT BEST | Alone!

TENDLER
JACKSON
WELLING

KANSAS
MITCHELL
WHITE

By JOE WILLIAMS.

Things are not breaking so well for Benjamin Leinert, the well-dressed man of Harlem, who is known to the cauliflower trade as Benny Leonard. A year ago he had all kinds of business and most of it was good. The Queensberry timberlands were replete with challengers, acceptable if not exactly worthy, and the champion had visions of a highly profitable fall and winter season.

The challenging list included such noble artists as Lew Tendler, Charley White, Rocky Kansas, Richie Mitchell, Willie Jackson and Joe Welling. Tendler and White were rated as particularly formidable young gents. The others would do in a tight spot. Mr. Rickard could take them and paint them in ferocious hues. The cash customers, simple souls, would fall as usual.

But something has happened. The lightweight champion's meal tickets have suddenly gone sour and where he had abundant opposition a few months back he hasn't a single, first-class nose to swat today. Never before in the history of pugilism has an entire division of fighters crumbled so unanimously with such widespread thoroughness. Not one of the punchers who were listed as a Leonard challenger a year ago remains in that class now.

Welling, Mitchell and Jackson headed the debacle. They were the first to pass out of the picture. Welling and Mitchell are third-rater snow, and Jackson, hardest-punching lightweight of recent years, is absolutely through. Leonard ruined Tendler completely late in the summer. A third meeting between the two wouldn't draw an anemic, underfed dime.

Kansas, caveman from Buffalo, always dangerous, listened to the exit march when Jack Bernstein, a New York junior lightweight ,slapped him simple in a recent bout. That is as convincing a tipoff as if Kansas had written out his own resignation. Bernstein is a nice lad and poses impressively, but is nothing to be afraid of in the gathering twilight.

The more recent passing of Charles White was a mortal blow to the Leonard bankroll. Because he could hit with the best of them, White was always a profitable investment at the turnstiles. A return bout between the Chicago left-hooker and the champion was to have been the outstanding lightweight attraction of the winter season. And then Pal Moran of New Orleans came along and stopped White cold.

Now Moran steps in as the foremost Leonard challenger for the moment. The southerner is no tender stripling of a youth. It is not likely that he will get any better as he goes along. Already he has met Leonard twice in no-decision bouts. On neither occasion were the developments very fireworksy. Moran is not a great hitter and for that reason is not likely to worry the champion.

Aside from Moran, the challenging field is rather barren. Of course, Johnny Dundee is still in the game, and Leonard, you recall, always has to step to win decisively from the Scotch wop. Baltimore offers George (Knockout) Chaney, but Chaney is undersized and strictly a one-handed fighter. Charley O'Connell of Cleveland is coming along. He stopped a good man in Tim Droney. Kid Watson of Philadelphia is not without vociferous supporters.

These names however, just about close the records. The Whites, Mitchells, Jacksons and Tendlers, contenders of class, have passed on.

Triple Plays Jinx Cleveland Club Indians Figured in Four Killings

When it comes to figuring in triple plays, the Cleveland club of the American League is entitled to the original brown derby. Triple plays and the Cleveland club are synonymous.

Last season five triple plays were made in the American League, four of these were pulled at the expense of the Cleveland club. Since Cleveland was nosed out of second place by a mere half game, some blame can be attched the Indians' habit of hitting into triple plays.

Two unassisted triple plays were made in the majors last season. Both of these plays were made by Boston clubs, the Red Sox putting one over on the Indians while the Braves turned the trick against Philadelphia.

In all nine triple plays were made in the majors, five in the American and four in the National.

In pulling unassisted triple plays, George Burns of the Red Sox and Ernest Padgett of the Braves won undying fame. The baseball records show that on only three other occasions has a player been able to retire the side unassisted.

TRIPLE PLAYS IN MAJORS DURING 1923 CAMPAIGN.

AMERICAN LEAGUE.

June 1—Holloway, Rigney and Blue of Detroit against Cleveland.
Aug. 4—Galloway, Scheer and Hauser of Philadelphia against Detroit.
Aug. 22—Judge and Peckinpaugh of Washington against Cleveland.
Sept. 3.—Schliebner and Gerber of St. Louis against Cleveland.
Sept. 14—George Burns of Boston unassisted against Cleveland.

NATIONAL LEAGUE.

May 16—Friegau, Bottomley and Stock of St. Louis against Boston.
July 6—Mokan, Henline and Sand of Philadelphia against Pittsburg.
July 19—Traynor, S. Adams and Grimm of Pittsburg against Boston.
Oct. 6—Ernest Padgett of Boston unassisted against Philadelphia.

Back in 1878 Paul Hines performed the feat in the National. It is a rather interesting fact that in the American League two Cleveland players pulled the stunt. Neal Ball, playing short for Cleveland in 1909, turned the trick against Boston. Second Baseman Bill Wambganns won fame and glory in the 1920 world series with Brooklyn.

All of which merely proves that when it comes to figuring in triple killings the Cleveland club is away out in front.

DID HE HIT YOU, TOO, MR. DOOLEY?

Big Jim Coffey, the Roscommon giant, was an Irish heavyweight of fair skill, who flourished in the big rings of fistiana for some several years.

One of his notable engagements was with Frank Moran in the east. Coffey was extravagantly heralded as the finest piece of fighting material that had ever come over from the Emerald Isle.

"The greatest Irish heavyweight the world has ever seen," was the modest manner in which the imported puncher was billed.

His fight with Moran was to serve as a stepping stone to a battle with the champion. It was smoked up in an elaborate style and the bugs were properly excited. A vast outpouring of Irish enthusiasts swarmed into the choice seats. Many of the giant's personal friends filled the ringside chairs. They accorded him a stirring ovation as he climbed through the ropes in a bathrobe of

resplendent green.

It was a fair sort of a fight while it lasted. The giant carried a devastating punch, but his control was wilder than an irate father-in-law. Moran knew too much for him.

Watching for an opening, the blond Pittsburger saw his chance and whizzed over his celebrated Mary Ann. It landed on the giant's protuding chin with all the force of a well-placed mule's kick.

Coffey dropped in a heap and stayed there until the referee had finished counting the customary mathematics.

Meantime, a big red-faced Irishman, sitting at the ringside, had burst into tears and was sobbing piteously. Coffey came out of his stupor, propped his throbbing head up with his left hand and gazed about the ring with blinking eyes.

Finally his gaze rested upon his grief-stricken compatriot. He recognized him and evidencing genuine concern called out: "Say, O'Dooley, what are you crying for? Did he hit you, too?"

PLAYING MANAGERS ARE COMING BACK

Speaker and Cobb Have Proved Their Qualifications — Collins and Sisler Next?

By HENRY L. FARRELL
(United Press Sports Editor)

NEW YORK, Nov. 6.—(United Press).—Not so long ago the Cleveland Indians were considered exceptional, in that they were led by Tris Speaker, a playing manager.

Immediately preceding the appointment of Speaker, which was considered a sort of experiment by the Indians, the bench manager had been the vogue through the theory that the responsibilities of management were too much to impose upon a player, who, in the modern game, has much to do to handle his own fielding job.

Speaker proved to the satisfaction that a good player can remain a good player and manage a club as well, providing that the player has the same qualifications to manage a team as he has to play.

Detroit tried the experiment with success when Ty Cobb was appointed to manage the Tigers. Cobb has not succeeded in winning a pennant, but he did as well as any bench manager could in landing the Tigers in the first division last year.

With two such examples to disprove the former theory that double duties were too heavy for a player, and with the obvious savings on the payroll that would result from a player-manager, other major league clubs may go back to the custom that prevailed when bench managers were the big exception.

With Kid Gleason retired as the manager of the Chicago White Sox, Eddie Collins, no doubt, will be placed at the head of the club, and Collins ought to make good as as a manager. He has been one of the game's greatest players and one of the smartest players and he has the qualifications of a leader. Collins wants to take a whirl at handling a club and it is only natural that he should, if he wants to remain in baseball after his active days have passed.

Last winter he was considered as a future manager of the New York Yankees. At that time, although he had been assured of his job, there was some talk that Miller Huggins was going to retire from the Yanks. The talk of a trade with the White Sox for Collins was later dropped.

George Burns is being rumored as the successor of Fred Mitchell as manager of the Boston Braves and the acqusition of the Cincinnati outfield would bring another player manager. Burns also should make a good manager. although some good baseball judges believe that he is too quiet and modest to become a successful leader. Burns knows baseball from long association with McGraw and from his experiences under Pat Moran. He is popular with the player and a great player himself.

When Burns was with the Giants he was called "Pious George," because of his quiet, unassuming ways on the field However, it does not follow that he woud not be a good manager because he is such a thorough gentleman.

Connie Mack has never been a fire-spouter, and McGraw, the personification of the driver, is the only manager in the game who has been more successful than McGraw.

The McGraw type of manager is passing out as the game advances. Rather, it might be said, that the type of manager McGraw once was, is no more. McGraw still rules his players with an iron hand, but he does not tear and charge about the field as he did once, when the Giants were in their prime.

Miller Huggins, Bill Killifer, Wilbert Robinson, Lee Fohl, Branch Rickey and Pat Moran are the newer type managers who lead with their men and not back of them.

George Sisler is another of the quiet, easy-going type and, for the above reasons, it does not stand that he will not be a successful manager with the St. Louis Browns just because he has not a pugnacious disposition.

If Sisler's eve trouble has been cured there is no doubt that he will pay first base again for the Browns and, although he is the youngest manager in the major leagues, he should be able to carry the burden of both jobs.

Old managers point out that it is a great handicap for a player to manage his own club and handle the players with whom he once associated on an equal plane. In some cases there is no doubt that a player, who had shown little inclination to discipline, could expect players to respect him when he tried to make them behave.

Speaker and Cobb succeeded, however, and Sisler should have no trouble in getting his teammates to work for him.

Sisler, like George Burns, was another very quiet and modest player on the field, but he also was perhaps the greatest of his day and his players surely will respect his judgment.

It is a well-proved fact that no general theories can be applied to many individual cases. Success under various conditions depends almost entirely upon the temperament and ability of the one trying to succeed. Because Speaker has been successful it does not mean that Collins and Sisler will have the same results as managers.

CHALLENGE CUP GAMES.

LONDON, Nov. 6. — (Canadian Press Cable.)—The second round of the London Challenge Cup Association football games was played yesterday with the following results:

Millwall 2, West Ham 1.
Charlton 5, Barkingtown 0.
Calpton Orient 2, Tottenham 0.
Arsenal 3, Brentford 2.

"The National Smoke"
WILSON'S
BACHELOR
Still the Most for the Money
10c.
ANDREW WILSON & CO.

BLACK CAT OF PUGDOM STARTS ON LAST TRIP

Mr. Charles Anchowitz, Better Known as White, Greatest Runner - Up in Lightweight History, Finally Passes Into Well-Known Discard.

By JOE WILLIAMS

The black cat of the prize ring is through.

Mr. Charles Anchowitz, professionally known as Charles White, has been tossed into the mill pond of oblivion with a brickbat attached to his neck more times than nimble-witted statisticians can figure.

In the past, Mr. Anchowitz always managed to shake himself loose from the impediment, swim to the bank and return to the Queensberry doorstep somewhat wet but meowing triumphantly.

This time Mr. Anchowitz is not likely to return. He appears to have gone down for the thirty-third and last time. Pal Moran of New Orleans, in no sense a great fighter, though a good one, stopped him. Mr. Anchowitz, now in cloistered seclusion, is reported to be utterly broken up, not to say chagrined.

One thing, Mr. Anchowitz cannot complain that he didn't have a chance in the world. The fact is, he had more chances to win titles than any other fighter in the history of the sport. A dozen or so, all told. Mr. Anchowitz should have been a champion. He could fight. He was a great hitter. No lightweight could ever hit as hard with a left hook.

* * *

Mr. Anchowitz's trouble was mainly one of brains. As a thinker he was not quick on the trigger. He would consistently do the wrong thing in the right place, and as a consequence he lost several sweet opportunities to climb into the big-money class.

Mr. Anchowitz was also a rank in-and-outer, and no one could tell in advance just how good or how bad he would be—unless one played safe and predicted he would be terrible.

Our hero was a great fighter as early as 1912. An unknown, he went to New York and trimmed Young Shugrue, a near champion. Matched with Jack Britton on the strength of this win, he disclosed his inconsistency for the first time and was knocked out. Britton was never a knocker-out and was even less of one when he stopped Mr. Anchowitz. Hence the astonishment.

Subsequently, Mr. Anchowitz, scoring a series of flashy knockouts with his terrific left, won his way back into popular favor and was matched with Ad Wolgast, lightweight champion. Mr. Anchowitz was a better fighter in many respects but he was slow to take advantage of his openings and was beaten. Later he got a crack at Freddie Welsh, who succeeded Wolgast to the throne, and again fought a disappointing fight. By then the fans decided he was through and turned their attentions elsewhere.

Mr. Anchowitz fooled 'em. He launched out on a spectacular knockout spurt. Against five tough battlers, Eddie Murphy, Hal Stewart, Fred Yelle, Charley Thomas and Young Brown, the Chicagoan scored five consecutive and conclusive knockouts and again became the foremost contender.

* * *

Mr. Anchowitz was re-matched with Welsh, and this time was the favorite in the betting. But why go on? The left-hooker never looked worse, and Welsh, with his light taps and feeble jabs, won again.

Mr. Anchowitz got still another crack at Welsh, who by now was dying on the vine. Welsh had his own referee in the ring and Mr. Anchowitz, although he fought well, had no chance.

In due time Benny Leonard came along and smacked Welsh on the whiskers and became the champ. Of course, Leonard obliged Mr. Anchowitz with a match, by way of respecting an ancient tradition, and the latter was beaten as usual, but not without a fight. At one stage he left-hooked Leonard clear out of the ring but immediately his dumbness came on to win by a knockout in nine rounds.

Mr. Anchowitz retires with the distinction of being the greatest runner-up in the history of pugilism.

4 out of 5 wait too long

Bleeding gums herald Pyorrhea's coming. Unheeded, the price paid is lost teeth and broken health. Four persons out of every five past forty, and thousands younger, are Pyorrhea's prey.

Brush your teeth with
Forhan's
FOR THE GUMS
More than a tooth paste —it checks Pyorrhea
35c and 60c in tubes

LONG ROLL-UP PUTT HARDEST SHOT TO MAKE

So Says Max Marston, New Amateur Champion, But Other Experts Disagree — Short Pitch to Tricky Green.

BY JOE WILLIAMS.

What is the hardest shot in golf?

To many this is equivalent to asking what is the most delightful poison known to chemistry.

Your average golfer finds that a shot is either hard or harder.

Play with the irons is popularly supposed to involve fewer complexities than play with the woods. The swing in most instances is shorter and, therefore, easier to control.

Players who drive off the tee with irons instead of woods are numerous. Usually, too, they are deficient. However, Jerry Travers frequently used an iron off the tee and Travers won the national amateur championship four times and the national open once.

As a general proposition, however, few players have trouble with their tee shots. Where the main consideration is sheer distance there is not much to excite your nerves.

Tournament golfers list these as the hardest shots in golf:

1—The long brassie second that calls for direction and distance to a well trapped green.

2—The short pitch shot from 60 to 80 yards with a trap or bunker to carry.

3—The long approach putt 40 to 60 feet from the cup, that must be left dead to the hole.

The Experts Debate It

At Flossmoor, where the national amateur was decided this year, the matter of the "hardest shot" was subjected to debate. A giddy diversity of opinion resulted and when the last faint murmur of the conversational tumult had died the three shots mentioned above led the field.

You will note that none of the three is related or similar in character. The long brassie is a power shot, a full swing in which a distance runs a dead heat with direction. The short pitch is a forearm and wrist manoeuvre, involving an entirely different technique. The approach putt is simply a putt that demands a "hit" rather than a "tap."

Which of these would you name as the hardest to play?

Max Marston, new amateur champion, says the approach putt is the hardest.

Approach Putt Hardest?

"It is no easy matter to roll a 60-foot putt up dead to the hole, and do it consistently," says Marston. "I think it is the most delicate of all strokes in golf, for there must be perfect control, perfect timing, and perfect judgment of distance. Otherwise the ball will not get up to the hole, or hold the line. Under any circumstances the long approach putt is beset with unusual difficulties, and where the green dips and swells it is positively terrifying."

Bill Fownes, veteran Pittsburger, and former national champion, did not agree with Marston. Fownes voted the short pitch the hardest shot in golf.

"This type of shot is more difficult than the longer iron approach, or any other shot, I think, because it calls for great delicacy in stroking, a keen touch and flawless control. It is, in fact, the approach putt carried out a higher dimension. If you get perfect results you may be in position to get down in one putt. If you don't you may need three."

SMITHS TO REUNION.

GREENVILLE, N. C., (United Press).—The "Smith Association" will hold a reunion and convention at a country church near this town Thanksgiving Day. More than a thousand will probably attend. Near the church is the home of the late Henry and Celia Smith, founders of a prominent branch of the family. The population of this section is nearly 100 per cent native born, and the Smiths in the territory are relatively as numerous as anywhere in the world. In one county there is a township populated exclusively by Smiths. That is Smith township.

ALBERTA SELLS BONDS

EDMONTON, Nov. 6. — Nine million dollars of Alberta Government debentures are being put on sale to-day in New York. It is a private sale and some 300 dealers are handling the business. The issue is part of a total of $13,000,000 refunding issue that the province will have to take care of between now and first of January.

Sequel to and greater than "THE PRISONER OF ZENDA."

Sir Anthony Hope's

"RUPERT of HENTZAU"

The Love Romance of a Beautiful Queen—featuring Elaine Hammerstein, Bert Lytell, Claire Windsor and seven other distinguished stars.

EPIC Entertainment

ONE OF GREATEST BILLIARD MATCHES

NEW YORK, November 6. Canadian Press. — William F. Hoppe, the world's champion 18.2 balk line billiardist, defeated Jacob Schaeffer last night in one of the greatest matches in the history of the game, 500 points to 447 and will meet Welker Cochran of Los Angeles in Chicago, at a date yet to be announced, in a play off for the title for which they are now tied.

Hope won the bank, chose the white ball and counted three, missing a difficult kiss shot across the table with his cue ball frozen to the rail. Schaeffer had balls together in four shots. He lost them at ten but gathered them again with a daring three railer on his 14th shot. They were wide open again at 30, but Schaeffer drove them well, and continued to count.

BOWLING

BANKERS 2, BARRIES 1.

Bankers won the odd game from Barries at the Y.M.C.A. Five-Pin League last night. Scores:

Barries.				
Irwin	97	116	111	324
Nicholls	166	130	146	442
Layfield	80	106	153	339
McFadden	140	141	127	408
McIlmoyle	117	93	182	392
	600	586	719	1905
Bankers.				
McNeill	119	111	79	309
Tewsley	226	174	122	522
Millar	125	104	121	350
McLarty	113	77	130	320
McWilliams	145	141	132	418
	726	607	593	1928

GREB GIVEN DECISION.

PITTSBURG, November 6. Canadian Press. — Harry Greb, the middleweight boxing champion, was given the newspaper decision over Soldier Jones of Canada, at the end of the ten round fight last night. Greb was given to last eight rounds, first going to Jones and second being declared even. Weights were Grb 164 and Jones 176.

WILLS WINS ANOTHER.

NEW YORK, November 6.—Canadian Press. — Harry Wills, the New Orleans heavyweight title contender, technically knocked out Jack Thompson of Boston last night in the fourth round of a 12 round match at the First Regiment Armory. Thompson's seconds threw a towel into the ring as he went down heavily for the second time in a round from a batterlng attack to the head and body.

BRO. J. NUGENT

(Continued from page 1.)

son, P.G. L. S. Noble Grand Bro J. T. C. Lang, P.G., R. S. Vice Grand Bro. Wm. H. Buller, P. G., L S. Vice Grand Bro. Harry Morgan P.G., Scene Bearers; Bros. D. E. Yarnold, P.G. R. J. Matchett P.G., J. S. Londerville, P.G., R. J. Murduff, P.G., Geo. Lasure, P.G. and W. A. Parker P. G., Pianist; Bro. Wm. Green P.G. Degree Captain Grand Herald Henry Turner, P.G.

The committee in charge was composed of Bros. R. J. Craig, P.G., Robt. Murduff P.G., W. F. Green, P.G., and E. H. Bartlett, P.G.

The meeting last night, which was one of the most successful ever held was attended by nearly three hundred of the local and visiting members of the Order. At the banquet which concluded the evening, catering for which was in the capable hands of the Rebekah Lodge of the I.O.O.F., fifty veterans of the Ot onabee Lodge sat down together in one section. Elective officers were present from Lakefield, Pontypool, Havelock, Millbrook and Norwood, and guests present included D.D. G.M. Bro. J. E. Anderson of Lindsay, Grand Scribe S. C. Parks of Toronto, Grand Herald Henry Turner and District Deputy Grand Master R. R. Ford.

At the banquet, presided over in spirited style by Bro. Joseph Wearing, the toast to the King was followed by "Our Veterans,' proposed by P. G. Col. Miller responded to by P. G. John Nugent the toast to "The Grand Lodge' was proposed by D. D. R. Ford, and responded to by D.G.M. J. E. Anderson of Lindsay, the toast to "The Grand Encampment' was proposed by D. D.G.P. H. Elliot, Lindsay, responded to by Grand Scribe S. C. Parks of Toronto and the toast to "The Ladies," was proposed by Chief Patriarch H. Robertson and responded to by Mrs. B. Watts for the assisting Rebekahs. Excellent music was provided by the Otonabee Lodge orchestra led by H. Follis. x

LIQUOR VOTE OF NO EFFECT HERE

But Referendum Like That of Alberta Will Be Allowed in Ontario if Demanded.

TORONTO, Nov. 6. — The Alberta liquor vote will not influence the prohibition in Ontario, says Attorney-General W. F. Nickle to-day. The Attorney-General will grant a referendum if there is sufficient demand for it.

In by far the largest vote ever polled in Alberta on the liquor question, prohibition yesterday was beaten decisively.

Seven years ago the province gave a dry majority of twenty thousand in a total vote of ninety-five thousand on the abolition of the retail sale of liquor.

In 1920, the matter of importation came up, and with total vote of 106,000, there was a majority against importation of 18,596.

Yesterday's vote will go close to 150,000, and the majority against prohibition, standing at the moment at about 24,000, probably will approach 30,000 when the returns are complete.

There are 52 provincial constituencies and on incomplete returns there appears to have been a majority for government control in 36 of them, including cities of Calgary, Edmonton, Lethbridge and Medicine Hat. In some rural constituencies figures are so close that later returns will involve some shifting from one column to another.

But Little Confusion.

There was little confusion in the use of the foru clause preferential ballot, and there appears to have been comparatively few spoiled batlots.

The contest, as the returns quickly showed, resolved itself into a practically straight fight between prohibition and government control, A and D, with B and C, as representing beer advocates, having no chance of achieving success.

On the present showing, clause D has such a decisive majority over all other clauses that it will not b neother clauses that it will not be necchoices.

Clause D means "Sale of all liquors by or through government vendors, beer to be consumed on licensed premises and in private residences; wine and spirits to be purchased in limited quantities under permit issued by the government, under government control and legislation."

The Calgary Albertan, which supported prohibition, says to-day:

"The people are tired of prohibition. They have lost patience with it. The reaction has come, and for another period at least, we must return to the liquor traffic."

The Lethbridge Herald says:

"The moderationists have won a signal victory, and it will be their duty above all others to see that the law is respected."

Russian peasant has just presented Lenin with a watch made entirely of wood, except for the spring.

REGENT HUNTER STREET

TO-DAY—AN EXTRA FINE PROGRAMME!
Everybody Was Delighted With It, Who Attended Last Night.

Cameron Of The Royal Mounted

FROM RALPH CONNOR'S STIRRING STORY.
A Canadian-made Picture—Made near Winnipeg, with the Co-operation of the Mounted Police and the C.P.R.

The British 1923 Steeplechase

At Ainslee Course. 47 Horses Start, 7 at Finish.
A Most Exciting Racing Picture.
THE LEATHER PUSHERS (Another Round)
SUNSHINE COMEDY, "THE FIVE-FIFTEEN."
PARAMOUNT MAGAZINE.
MATINEE, 10c and 15c — EVENINGS, 10c, 15c, and 20c

RANJI AND FRY CRICKET STARS PEACE WRITERS

On one of the boog pages of the London Spectator appears an advertisement for a volume called "Key-Book of the League of Nations, by C. B. Fry, With a Chapter on Disarmament by H. H. Prince of Ranjutsinhji, Maharaja Jam Saheb of Nawanagar."

To an American the announcement means nothing, but to a Britisher it carries something new. Britain's defenders were developed on her cricket fields. Two of her greatest cricketers were C. B. Fry and "Ranji." They were contemporaries. Fry was the greatest cricketer in his day, and by making 13 centuries in one year set a world record. Ranking second to Fry was "Ranji," and now these two stars of cricket collaborate on a book for disarmament and are doing their share to create lasting peace. The cricket fields of England are producing men of peace now where formerly they bred sons of Mars.

Some information on the subject is furnished by Cyril Arthur Player: "First-class cricketers are divided into GENTLEMEN and PLAYERS. Usually the championship in country cricket is won by the team using (and therefore able to afford) the most players, or professionals. The gentlemen, or amateurs, enter the field from the main steps of the pavilion, while the players, or pros. enter it from a gate at the side of the pavilion. They do not mingle with the pavilion guests.

"The origin of the county cricket (which is the first-class cricket in England) was on the estates where two neighbors, possibly old University athletes, would challenge each other .Each would muster the available "team" from among his help. Thus it came about that when one of these enthusiasts hired a gardener he would try to get one who was a good cricketer. The traditions remain, more or less; for example, the captain of the team must be an amateur, or gentleman.

"The strict professional line was modified for needy gentlemen who were good cricketers. For example, by making one secretary of the club, for which he would draw a salary and still remain an unsalaried amateur in the playing field, Others, like C. B .Fry, made money bp writing sports articles and capitalizing their publicity, but remained amateurs in the cricket field.

"C. B. Fry and 'Ranji' (who then had not come into his Indian principality) were the outstanding batsmen around 1900. Both were "amateurs," playing on the Sussex County team, and together they made many a picturesque batting stand. Next to "W. G." (Grace), the traditional cricketer of England, none equalled then, or since, this pair. In 1901 C. B. Fry made 13 centuries (all of course in first-class championship games.) I saw two of them made. Five years later Tom Hayward, the Surrey professional, made an equal record of 13 centuries.

"Fry (Charles Burgess) aws a fine scholar and took an honor degree at Oxford. His record there in scholarship was unusual. Also he captained the University cricket team and was president of the University Athletic Club, and also captain of the Oxford University Association Foot Ball. When a man represents 'Oxf' or 'Camb' in the inter-varsity matches, he gets his 'Blue' as an American gets his 'Letter.' Thus Fry was a Triple Blue; a most unusual performance.

"He later represented England in both cricket and association football, thus becoming a double international.

"Latterly he interested himself in nautical training for boys, and by reason of his active work in that direction is an Honorary Commander of the Royal Naval Reserve.

"He has written and edited books on cricket, soccer ,running, hunting, motoring. He is around 50.

Kumar Shri Ranjitsinghi ("Ranji"), Maharaja Jam Saheb of Nawanagar, was a remarkble Indin. Almost the same age to a day as Fry. Born at Sarodar, in Province of Kathiawar, India. Nephew of a preceding Jam, who adopted him. Went to school in India first and then to Cambridge University. Got his 'Blue' there. Met Fry in the Sussex cricket team. The first year he played for Sussex (1895) he headed the batting averages for his team, and thereafter without break up to and including 1902. In 1896 and in 1900 he was champion batsman of All England, scoring 2,780 runs, with an average of 59.91. He represented England on a team sent to Australia. Served in the war. Authority on pig-sticking, angling, tennis, racquets, cycling and skating."

SOMEWHERE IN FLORIDA

To be somewhere in Florida, where the sun is always shining, where the golden oranges hang in clusters on the trees, the palms stir gently to the warm balmy breezes and "Where the sweet Magnolia blooms" is the thought in the minds of hundreds of Canadians every winter.

This year there will be the usual exodus of Canadians to the south. When the Canadians at home are skating and skiing, those in the south will be sun-bathing, sun-bathing on the warm sands, deep-sea fishing, golfing, etc.

When making arrangements for the trip consult any agent of the Canadian National Railways for particulars of service. Winter tourist fares are now in effect, valid to return up to May 31st, and good for stopover at all important points.

Financial News and Views

Canadian Stock Exchange — And Mines — New York Stock Exchang — and Curb Prices —

Today's Quotations and Opinions and Reviews of the Markets.

(Quotations supplied by Arthur C. Hawley. 'Phone 229M.)

No New York Market to-day on account of the election.

CANADIAN STOCKS.

	High	Low	Close
Abitibi	40½	—	—
Brazilian	40½	39¾	40
Bell Tel.	123½	123	123¼
Brompton	40½	39½	39¾
C. P. R.	148½	—	—
Can. Steam. Pfd.	46	—	—
Detroit United	68	—	—
Gen. Electric	112	111	112
Smelters	26	26	26
Span. River C.	88	—	—
Span. River Pfd.	98¾	—	—
Toronto Rly.	80	79½	80
Winnipeg. Power.	30	29½	30
Brit. Emp. Steel.	14¼	10	14¾

BANKS.

Royal	216	—	—
Hamilton	183	—	—
Commerce	186	—	—
Union	109	107¾	109
Imperial	176	—	—
Dominion	185	—	—
Toronto	186	—	—
Montreal	229	—	—

MINING STOCKS.
COLD.

	Asked	Bid
Beatty	11⅞	11⅝
Algonquin	4½	4
Apex	2¾	2¼
Argonaut	64½	63
Atlas	5½	5
Baldwin	6½	6⅜
Buckingham	6¾	6¼
Keeley	190	189
Clifton	15	13
Con. West Dome	27½	27
Dome	3700	3600
Wettlaufer	13¾	13½
Goldale	52	50
Gold Reef	2¼	2
Hollinger	1155	1145
Hunton	—	6½
Hattie	13	12¾
Keora	7¾	7½
Kirkland Lake	34	32½
Lake Shore	365	360
McIntyre Mines	1690	1625
Moneta	17	16
Newray	46	44½
Nipissing	610	600
Porc. Crown	7½	7
Preston	13	12¾
Label Oro	27	25½
Teck Hughes	128	126
Tough Oakes	68	67½
Indian Mines	—	59¾
Vip. Con. Mines	92	91
Vickers	27	25
Wakenda	—	5
Wasapika	—	4
W. Hargraves	340	335
West Tree	8	7½

SILVER.

Lorrain Cons.	17	16
Beaver	26	25¾
Castle Trethewey	42	41½
Coniagas	215	210
Crown Reserve	59½	58
Bidgood	7¾	7¾
Lorrain Trout	120	117
McKinlev	15	14
Mining Corp.	310	304
Peterson Lake	10	9¾
Temiskaming	32¾	32

MANY HUNTERS ARE UP NORTH

One Man Sold 250 Licenses to Peterborough Hunters.

Upwards of 400 hunters purchased licenses in Peterborough, 250 of these being obtained from the Secretary of the Fish and Game Protective Association, C. G. Graham. Most of the hunters are going to the country north of Buckhorn and Bobcaygeon, and some will remain the two weeks of the deer season.

Visited yesterday in their camps 25 miles north of Bobcaygeon, hunters said the bad weather has interfered with their sport. Deer tracks are plentiful, but had up to last night evaded several camps. One deer was shot early in the morning by a local resident, and partridge were plentiful. Provincial Constable H. Storey, of Lindsay, brought down one of the birds.

The Howell camp, north of Bobcaygeon, has eight or ten members, all old hands at the game. They reported the opening day most discouraging, but planned an early start to-day.

12 BODIES TAKEN FROM MINE SHAFTS

CHARLESTON, W. Va., Nov. 6. —(Canadian Press).—Twelve bodies have been taken from the shaft of the Raleigh-Wyoming Coal Company's mine at Glen Rogers, Wyoming County, in which an explosion occurred this morning, and little hope is entertained for thirty men still within the workings, the State Department of Mines reported today.

Sixty-five men were in the mine at the time of the explosion, and 23 were brought out uninjured, in addition to twelve bodies found by the rescue squads, officials said. Their report, they declared, came from the company's office at the mine.

GENEROUG TO

(Continued from Page 1)

tario and Saskatchewan for a considerable time has worked well. Many individual cases have come under my personal observation. I have had girls calling on me who, after working two years in Canada and who after paying off their advances, have paid a visit to their friends in this country on the money they had been able to save. That goes to prove the adequacy of Canadian Government assistance. Incidently such a thing would be impossible in the case of Australian or New Zealand state-aided immigrants."

CHARGED WITH SLAYING WIFE

Herschel Stewart Placed on Trial at Welland Assizes Today --- Other True Bills

WELLAND, Nov. 6.—(Canadian Press)—Herschel Stewart was this morning placed on trial at the assizes on the charge of murdering his wife Elsie in Thorold on June 12, last. Stewart has been in Welland Hospital recovering from self-inflicted wounds when he is alleged to have turned the shotgun on himself.

True bills were also returned against Sam Marabito for attempted rape, and John Raback for robbery with violence. The charge of attempted murder against Edward Miller of Humberstone was reduced by the Grand Jury to one of wounding and doing grievious bodily harm.

A. C. Kingstone, St. Catharines, is crown prosecutor and Harry MacComb of Welland is defending all four prisoners.

A MEAN CRACK

John Ringling claims that there are no good clowns to-day all of which goes to show that John has nt seen any of the cheer leaders in action—Hamilton Spectator.

THEATRES

AT THE REGENT.

MINISTER ENDORSES SCREEN OVER PULPIT.

While it is no new thing for an author to endorse the picturized version of his story, it is rather exceptional when an author who is at the same time a minister of the Gospel, declares that the screen is an infinitely better medium for reaching the public than is the pulpit.

Yet that, according to Henry Alexander MacRae, the well-known director, is exactly what Ralph Connor has said. Ralph Connor, which is the pen name of the Reverend Dr. C. W. Gordon—wrote a very large number of novels, prominent among them "The Sky Pilot," "Black Rock," "The Prospector," "Corporal Cameron" and "The Foreigner." "Corporal Cameron" was made into a picture by Director MacRae and under its new title — "Cameron of the Royal Mounted" —will be shown to-night at the Regent Theatre. It is a Hodkinson release and the cast includes Gaston Glass, Vivienne Osborne, Irving Cummings, George Clark and William Colvin.

AT THE ROYAL.

FAMOUS RACING CLASSIC, "KENTUCKY DERBY," AT ROYAL THURSDAY, REGINALD DENNY FEATURED

It is not often that a director follows one superior production with another of the same or even better calibre, but in "Human Hearts" and its successor, "The Kentucky Derby," King Baggot is believed to have done this. "Human Hearts" is the Universal-Jewel production which has been sweeping the world in a spectacular success. "The Kentucky Derby" is the Universal-Jewel racing melodrama of the screen which comes to the Royal Theatre next Thursday.

Baggot is one of Universal's featured directors and the critics have held out for him hopes of more than the average success. When "Human Hearts" came these expectations were lived up to in a generous degree.

In "The Kentucky Derby" Baggot again has used a cast of players with excellent reputations.

Reginald Denny has achieved many fine screen successes since he came to America. Before that he was an actor of note on the London stage and in English cinemas. Lillian Rich, star of London musical comedies at one time but known to America as the leading woman of such Universal-Jewel specials as "Man to Man," is the leading woman opposite Denny. Other supporting players are Lionel Belmore, Gertrude Astor, Walter McGrail, Wilfred Lucas, Kingsley Benedict, Bert Tracy, Bert Woodruff, Emmett King, Harry Carter, Pat Harmon, Anna Hernandez and Verne Winter.

The race tracks and estates of Kentucky actually were filmed in the making of "The Kentucky Derby." Real pictures of the Kentucky Derby, the most famous sporting event in America, form a thrilling part of the picture.

FAMOUS ENGLISH COMEDY "MORD EM'LY" PACKS THE ROYAL LAST NIGHT

It is the rule rather than the exception to see crowded houses at the Royal since the management changed and last night was no exception to the rule. Betty Balfour in "Mord Em'ly" a recent English importation, is mighty fine entertainment, clean and it leaves a nice taste in your mouth. There is lots of laughs and times when you need your handkerchief and it's so human!

Mord Em'ly's mother tries her best to make her daughter behave like a respectable young woman. Mord Em'ly leaves her Coster friends to work for three straight-laced spinsters. The scenes in their home are remarkably well handled. But she soon makes her way back for an evening with the gang. So Mord Em'ly ends up in a reformatory. For the first time in the history of the films, a reformatory is presented as a place where some human beings have charge of the unfortunates who are locked up there, and where good is occasionally accomplished.

When Mord Em'ly gets out she is subdued, but still able to take care of herself. She finds that her best girl chum has "gone barmy on religion" and joined the Salvation Army, and that the boy of whom she had thought most was a famous boxer. Mord Em'ly feels that she has been branded for life. Her friends are all respectable, but she is the daughter of a convict and herself a girl from a reformatory. She tries to hide herself, but eventually marries the boxer.

This story has been told without exaggeration and with a genuine touch of humor. The balance and proportions of this comedy-drama are excellent. It is well acted, and "Mord Em'ly" ought to be a popular movie. To my way of thinking, it is the best of the recent English pictures.

A comedy "This Way Out," showing the troubles of a movie manager, is original and filled with genuine laughs. The half-hour western featurette, "The Man from the West," is a good picture of its type. The whole program is chosen with care for the family trade that the Royal is catering to and evidently satisfying.

AT THE GRAND.

"THE MAID OF THE MOUNTAINS"

There are a few really wonderful musical comedies on the stage today, and foremost among them stands "The Maid of the Mountains." The name stands for more than ordinary musical comedy. It stands for and means everything in musical comedy to those who know this beautiful musical play and there are very few in Canada who do not know it. How can we help but know it when the biggest asset of this attraction is the everlasting boosting of every returned Canadian soldier. All our overseas boys saw this production in London, Engand where it ran for five years during and after the war at Daly's Theatre and where it created the world's record prolonged run. When this attraction played a coast to coast tour of Canada three years ago thousands were unable to secure seats and even with that the "Maid" broke all Canadian theatrical records. It is at the urgent request of theatre managers of Canada that this delightful musical comedy is being brought back to us.

Mr. Stanley T. Vermilyea, the well-known composer and producer is securing an exceptionally high class cast of forty well-known artists and from all signs new Canadian records will be made again.

"The Maid of the Mountains", comes to the Grand Opera House Thanksgiving Day for one evening and one matinee performance on November -, with a company and production that we have not had in Peterboro for many years. Our advice is not to miss this possibly last chance to see this "The World's Greatest Musical Comedy."

AT THE CAPITOL.

With such stars as Elaine Hammerstein, Bert Lytell, Claire Windsor and Lew Cody, with an atmosphere of old-world romance, and a plot that twines its way about a story of love and romance and adventure, "Rupert of Hentzau," the sequel to the popular "Prisoner of Zenda," holds sway at the Capitol Theatre for the first half of this week.

It is a romance of the old type, with a queen and a gallant cavalier as the central figures, against a background of palace life, in a little European kingdom where the pot of intrigue boils constantly, bubbling over occasionally into miniature revolutions and minor wars. Here is a beautiful queen, with a weak king and a dashing prince and a knave, like the picture figures in a pack of cards. Spies and courtiers and dashing gallants crowd the foreground, and moil and broil about the secret love of the queen and her childhood knight. Far away from the boredom of modern romances, they occupy their own little colorful world, in a swift-moving story of love and passion and fiery hearts.

The duel scene between the hero and the knave makes the outstanding episode of the picture a thrilly interlude of skilful clashing of swift rapiers, with the audience holding its breath in sympathy for the gallant chevalier.

Those who enjoyed in their heyday the robust romances of Anthony Hope, who answer to the appeal of youth and romantic fire, who care for the love stories of another more colorful age, will like "Rupert of Hentzau," the picture crowded with romance and action.

GRAND Thurs. Fri. Saturday

CHARLES RAY

IN

"THE GIRL I LOVE"

Also Five Acts of FIRST-CLASS

VAUDEVILLE

Prices - Plus Tax - 25c, 35c, 50c

GRAND OPERA HOUSE MON. Nov. 12

Holiday Attraction

Matinee—Night

Reserve Your Seats NOW

—FOR—

The Greatest Musical Comedy of All Times

Presented by

Stanley T. Vermilyea

"The Maid of The Mountains"

Cast of Forty High Class Artists.

YOU LAST CHANCE. DON'T BE SORRY.

Mail Orders Now Being Taken. Seat Sale Thursday.

Prices 50c to $2.00

AUGMENTED ORCHESTRA

Crowded Last Night? We'll Say So!

If You are lonesome after eight o'clock To-night You'll Find Your Friend at the

ROYAL

WHAT'S THE BINGE? WHAT'S THE BINGE?

Give a bloke the INFO'— Aint you 'eard?—Aint you 'eard?

It's the BIG ENGLISH COMEDY SENSATION From the H'OLD COUNTRY

Scene from the great musical comedy, "The Maid of the Mountains," at the Grand on Thanksgiving Day, Monday, November 12.

ROBT. FAIR & CO. LTD.

Men's 40c All-Linen Hemstitched Handkerchiefs, 4 for $1

WEDNESDAY BARGAINS

Ladies' 20c H.S. Pure Linen Handkerchiefs 4 for 50c

$2.00 Navy Coating $1.59 yard

Winter weight, in a dark navy blue, 56 inches wide. Specially suitable for children's coats.

$2.50 Cheviot Serge $1.50 yard

A heavy English All-Wool Cheviot, in navy and black, for skirts, suits or wraps, 54-inch.

$1.00 Fancy Floral Coat Lining, 36-38 inch for yard 69c

2 HOUR SALE 9 to 11 a.m.

NO 'PHONE ORDERS, PLEASE

All Wool Coating for Children's Wear, Reg. $2.50 for 95c yard

Three pieces, or about 30 yards only. Just the material for good warm school coats, 56 inches wide and extra heavy.

STAPLE COUNTER 3 HOUR SPECIALS

NO 'PHONE ORDERS PLEASE

25c Pure Linen Roller Towelling 15c yard

Extra heavy weave, natural shade, with border.

$1.10 Pure Linen Hand Towels 89c pair

All - white, self border, hemmed ends, size 18 x 34-inch.

$1.10 HOSPITAL BRAND BLEACHED SHEETING, YARD, 75c

2¼ yards wide, standard quality, and is sure to give the wear.

50c ENGLISH PLAIN PILLOW COTTON ON SALE FOR, YARD, 39c

40-inch, an extra good heavy quality.

30c YARD-WIDE STRIPE FLANNELETTE, WEDNESDAY, YARD - - - - - 25c

Quality suitable for pyjamas, night gowns, etc.

65c ENGLISH GREY FLANNEL, YARD, 50c

A good grade of Flannel, suitable for men's and boys' wear, 28-inch.

85c ENGLISH WEAVE DARK GREY MILITARY FLANNEL, YARD - - - - - 65c

For men's shirts and ladies' and children's winter underskirts, 28-inch.

$4.00 SILKOLINE COVERED COMFORTERS ON SALE, $3.25

A good, warm, regular bed size Comforter at a special Sale price.

35c FANCY FLORAL SILKOLINE, YARD - - - - - 25c

36-inch, for curtains, drapes and covering comforters.

$1.10 GREY FACTORY YARN, 3-PLY, FOR PER POUND 85c

Grey only in this lot, but it's a real good quality.

$4.00 PLAIN GREY DRESS VELVET, YARD - - - - $2.50

36-inch. Only grey shade left, and here it is at a Saturday Sale price.

SALE OF EMBROIDERY EDGINGS AND INSERTIONS TOMORROW AT, YARD - - - - 5c

30c YARD-WIDE PRINTED PERCALE AT - - 5 YARDS $1.00

A splendid cloth in light colors, with stripe and small designs.

$2.50 FINE ALL-SILK HOSE, HALF-PRICE, PAIR - $1.25

A few pairs of each shade—brown, navy, grey, sand and black. First quality.

$2.00 ALL-WOOL HEATHER HOSE CLEARING, PR., $1.50

Navy, brown and heather. Special price to clear.

30c CHECK AND PLAID FLANNELETTE, ALL ONE PRICE, YARD - - - - - 20c

You'll find in this lot just what you require in Flannelettes, 27-inch.

35c PURE WHITE ALL-LINEN TEA TOWELLING, YARD - 25c

23-inch. An excellent width for dish towels. Extra good quality.

85c Fancy Floral Sateen 75c yard

36-inch, handsome designs, suitable for covering comforters.

50c Curtain Madras 33c yard

Floral and conventional designs, 36 inches wide. Very special bargain.

$2.25 Silk Madras $1.85 yard

Rose, blue, brown and gold colorings; 50 inches wide. Ask to see this special.

$1.00 English Chintz 49c yard

Handsome large floral effects in beautiful colorings, 31 inches wide.

$16.50 Cork Linoleum Rugs for $13.75 each

3 only to sell, size 3 x 3½ yards, floral patterns.

60c Floor Oilcloth 49c square yard

1, 2 and 2½ yards wide, in a splendid range of designs, at special price for tomorrow.

$29.00 Fur Trimmed Coats $22.50 each

All-Wool Velour Coats with beaverine fur trimmings.

$17.50 Raincoats for $7.00 each

6 only in this lot marked at a very low price for tomorrow's Sale.

Silk Dresses Up-to $25.00 Your Choice for $9.50 each

Crepe Knit and Satin Dresses all at the one price.

Over Blouses Up-to $8.00 to clear out at $5.00 each

Crepe de chine in white and flesh. You'll find a bargain in this special.

$25.00 Suit to go for $5.00

1 only Brown Suit, size 38. Here's a bargain for some early shopper.

Flannelette Nightgowns $1.50 each

Good material, in white only, long sleeves, high neck.

$1.75 White Aprons 59c each

Allover Aprons at a price that will sell every one of them.

LOCALS

DR. T. P. McCULLOUGH,

Eye, Ear, Nose and Throat Specialist, 166 Brock St. Phone 36W. d:f

W. J. CLANCY, AUTO LIVERY.

'Phone 1838. For Taxi Service, New 7Passenger Studebaker Sedan. 26d-116-4014

REMOVAL NOTICE.

G. Dunford's Auto Livery and Baggage Transfer has been moved from 167 Brock Street to 384 Aylmer Street. 'Phone-518. 26d-116-4013

AWARDED SECOND PRIZE.

Anna Lynch of St. Joseph's school, Otonabee, was awarded second prize in the Home Garden Contest.

NOTICE

Trinity Ladies' Aid will present "Scenes in the Union Station" in Reid Street Hall, Friday evening, Nov. 9th. Tickets 25c. 4d 30 1 6 7 4187

HAROLD DUNFORD'S AUTO LIVERY.

Call 224 for Taxi and Auto Service. New Seven-Passenger Studebaker in Service. 78d-199

CARD PARTY.

On Wednesday evening, at 8:15 p.m., the Sacred Heart Church are holding a card party. Good prizes given. 1d108 4281

FOR BETTER HEALTH

Consult DR. LANGFORD, Chiropractor. Office, Bank of Toronto Chambers. Hours—10-12 a.m., 2-4 and 7-8 p.m. At Lakefield Tuesday and Friday afternoon. dtf.

SYMPHONY ORCHESTRA.

All members of the Orchestra are asked to be on hand for rehearsal tomorrow (Wednesday) evening at the Conservatory.

COKE AND WOOD

Nut Coke for heaters and ranges. No soot, no smoke, or waste.— 1-2 ton or 17 coal bags full $7'25; 1-2 cord 12" Dry Mix Wood $4.75; 1-2 cord 12" Dry Hardwood $7.00. —DINSDALE'S, 'Phone 153. dtf

NOT WIRELESS NIGHT.

In error yesterday it was reported that a wireless night would be held in conection with All Saints church A.Y.P.A. meeting on Monday evening. No wireless night was held or provided for.

W. C. T. U. intend holding a rummage sale and also canned fruit and pickles on Friday, Nov. 9 at 176 Simcoe street, formerly the Farmer's store, doors opened at 9.30 a.m. Anyone having parcels kindly leave at store Thursday afternoon if unable to bring, please 'phone 2231W and articles will be called for. 2d 109 4287

WATCH THIS DATE.

"The Deacon's Tribulations," a comedy drama put on by the Cognawaga Athletic Club, of St. James' Church, in the Sunday school room, on Thursday and Friday evenings, November 15th and 16th, commencing at 7:45 o'clock. Admission 25 cents. 1d108 4282

FRENCH LESSONS.

Mdme. Bonnaure Walsh, graduate of the University of Paris, ex-secretary of the Minister of Commerce, France, teacher of French conversation in class or private lessons, will commence teaching at the Conservatory of Music on Wednesday, November 7th. For information, telephone 355. 3d-108-4261.

AUCTION SALE.

On the farm of W. Webster Sage, Lot 6, Concession 8, North Monaghan, on the seventh day of November, 1923, at 1 p.m. All stock, incuding horses, cows, sow with young pigs and implements. All sold without reserve.

J. WILSON, Auctioneer. 3d-3-5-6-5266

HAIR CLIPPERS AND CLIPPER PLATES GROUND

Saws filed and set, razors, scissors and knives ground, razors honed ready for shaving, umbrellas repaired and recovered. 'Phone 109J. 40 years' practical experience Wm. Taylor & Son, the Sheffield Cutlers, 219 Hunter street west. t.t.s.

"INVESTMENTS SUPREME"

To those who will have funds for investment on or about Nov. 21st, I recommend for your consideration Ontario Government Bonds, selling at 98 and accrued interest, from Oct. 15th, yielding 5.14. Bonds may be registered as to principal. Denominations $500 and $1,000. Reg. H. Turner, 543 George street. 'Phone 501. dtf.

ENROLL NOW IN THE MASSEY CMRISTMAS CLUB.

Do you want a beautiful Massey Bicycle delivered on Christmas eve? If so, join the Massey Christmas Club at once. Only two dollars per week, and the Massey Bicycle is sent by Santa Claus. The gift supreme. Models for everyone. Whites, Cycles Sports Ltd. 212-14 Charlotte Street. Phone 897. 3d68 10

A CORDIAL INVITATION.

Is extended to ladies of the city wishing to become members of the Women's Canadian Club, to attend the regular meeting to-morrow afternoon at 4.15 in the Public Library Hall, when an address, "Selections from Rudyard Kipling," will be given by Miss Gertrude Petry, daughter of Dr. Petry, of Trinity College School, Port Hope, and a talented pupil of the Boston School of Expression.

DISSOLUTION OF PARTNERSHIP.

Notice is hereby given that the co-partnership carried on for some time past by the undersigned, James W. Carey and William Ingram, under the firm name of Carey and Ingram, was this daydissolved by mutual consent.

All accounts against the firm will be paid by J. W. Carey, and all accounts due the firm will be collected by him.—J. W. Carey, W. Ingram. 1d 108

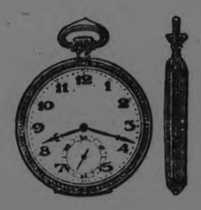

—If you are purchasing a Watch for a Xmas Gift for a Man, see these new thin model Watches now, and have one put aside.

—They are the famous Waltham, Elgin, and other high-grade makes, and keep excellent time.

Priced at $19.00, $24.50, $29.50, $35.00.

Warne Bros.

DIAMOND HALL

349 George Street

GAVE ADDRESS TO THE WAR VETERANS

Judge Huycke said Veterans Should Take More Active Interest In Affairs

A rousing meeting of the local branch of the G.W.V.A. was held in the hall last evening when the nomination for officers for the year 1924 was held, when Dr. Sutton was unanimously acclaimed as president for the forthcoming year.

Comrade R. E. Layfield and J. Winterbottom were also nominated to the positions of 1st Vice and 2nd Vice-Presidents without opposition, and acclaimed elected.

The following were also nominated for the executive committee to be voted upon at the next regular meeting in December.

Comrades W. Stanley, R. Long, C. Wiggins, W. G. Nicholls, P. C. Bonner, O. Kellor, C. R. Coleman, F. A. Dainton, J. Milby and W. F. Huycke Sergt.-at-arms — Comrades F. Fry, V. Stewart and B. Sloan.

An application was received from the P.A.A.A. asking permission to use the top floor of the G.W.V.A. for boxing purposes. This was referred to a committee of three, consisting of Comrades R. E. Layfield, T. Williams and W. Stanley, to interview the representatives of the P.A.A.A. and report back their findings at the next meeting.

Final arrangements for Poppy Day on Saturday next was completed, a number of those present volunteering their services for the occasion. Poppies will be sold throughout the city, and the members will also be assisted by several of the Ladies' Auxiliary who have kindly offered their services.

On Sunday a memorial service will be held at the Grand Opera House in the afternoon, when the Hon. Dr. Beland, Minister of the D.S.C.R., and who was a prisoner of war in Germany for three years, will give an address. Other speakers will include the Rev. J. Rollins, His Honor Judge Huycke and G. N. Gordon, K.C., M.P.

All members of the G.W.V.A. and returned men in the district are earnestly requested to parade at the G.W.V.A. hall at 2 p.m. sharp in uniform and a special invitation is accorded to the officers and members of the various militia units to take part in this ceremony, their will be a short service at the Cenotaph after which all parties will march to the Opera House, where the main service will be held. Everybody is cordially invited to this service. Mr. R. J. Devey and Lieut W. Peryer, will have charge of the musical arrangements.

After the business of the evening was concluded, a musical programme was carried through, under the direction of Honorary Comrade R. J. Devey, after which a splendid address was delivered by Honorary Comrade Judge Huycke. His Honour declared that the Veterans should take a more active part in municipal, provincial and national affairs, that they should see to it that all things being equal that a returned man, and a returned man only, should get the preference, whether it was a municipal, provincial, or Federal election, or some position that came under those headings, commending to them the idea of service. He then concluded his address by impressing upon the Veterans that it was their duty to unite together to see that these things were done, and to help to make Peterborough a better city and Canada the greatest in the British Empire. At the conclusion of the address, His Honour was accorded a splendid ovation, and was heartily thanked for his address.

This concluded the business of the evening.

OBITUARY

DANIEL HILLIER.

The death occurred in Toronto on Sunday evening of Daniel Hillier, formerly of 161 Park Street, this city, after a short illness. His wife predeceased him four weeks ago.

There are left to mourn his loss two daughters, Mrs. Pearson and Mrs. Lougheed, Toronto; six sons: Harold, Edward, Archibald, and Ralph of Toronto, Ernest of St. Catharines and George of Peterboro.

The funeral will take place at 2 o'clock to-morrow from the residence of his daughter, Mrs. Lougheed, to St. John's Cemetery, Norway.

JUGO-SLAVIA GOV. DEMAND APOLOGIES

Jugo Slavia Has Now Troops Placed Along the Bulgarian Border.

ATHENS, Nov. 6.— Jugo Slavia has started concentration of troops along the Bulgarian border as a warning to break up its ultimatum demanding apologies for the affront to its military attache at Sofia, despatches from Belgrade said to-day. The Jugo Slavian government demanded complete apologies and salute of its flag by Bulgaria, following wounding of the attache by the shot fired by unknown men.

HON. WM. PUGSLEY IS BETTER TODAY

Illness Has Been Causing Much Anxiety in Canada

OTTAWA Nov. 6.—Hon. Wm. Pugsley, whose illness has been causing anxiety is reported this morning as having had a good night. He is continuing to make satisfactory progress towards recovery.

Society

The regular monthly meeting of the Queen Alexandra Home and School Association was held last evening, with the president, Mrs. S. F. M. Touchburn, in the chair. The routine business session was followed by an interesting talk, delivered in the speaker's own inimitable manner, by Mr. F. H. Dobbin, on "The Human Side of the Mother's Allowance Commission." Mr. Dobbin's talk, which told of the benefits accruing from the Mothers' Allowance legislation, and related some of the humorous and pathetic angles of the work, was greatly enjoyed by his audience. An evening for parents, to increase interest in school matters between teachers, scholars and parents, will be held on the 16th of November.

Mr. H. G. Bigwood left this morning for Niagara Falls to attend the funeral of his mother, which takes place on Wednesday.

Mrs. W. Yale and children, of 223 Princess Street, have returned from visiting friends in Chatham, Ont., and Paris, Ont.

Archdeacon J. C. Davidson, who assisted at services in St. John's church Sunday, left this morning for Port Hope and Toronto. He is actively participating in the Anglican Diocesan Mission and will conduct services at Cookstown, St. Saviour's church, East Toronto, and in St. John's Garrison church, Toronto.

Mrs. T. S. McKay, of Truro, N.S., accompanied by her two children, is visiting her father, Mr. J. W. Carey, 187 Antrim street, with whom she will spend the winter. Mrs. McKay will be remembered by many residents as a former member of Peterborough's teaching staff in the Central school for nine years.

The Misses Nora Gray and Nora Forster of Bridlington, England, are visiting in the city for a few days.

Miss Babe Martyn of Providence Hospital, Detroit, Michigan, is progressing favorably after an operation for appendicitis.

Mrs. Thos. Sanderson returned to Toronto yesterday, having spent a very pleasant week's holiday with her sister, Mrs. Ben. Yelland, Rubidge Street.

Mrs. J. McKenzie, of Chicago, is the guest of her mother, Mrs. Adam Dawson, Donegal Street.

Miss Jean Eastwood was a guest last evening at a dance given in the Crystal ball-room of the King Edward Hotel, Toronto, by Mr. E. B. Northwood, in honor of his debutante daughter, Miss Grace Northwood.

Dr. and Mrs. F. P. McNulty are in Toronto to-day hearing the Sistine Choir to-night and the Boston Symphony Orchestra to-morrow night.

The gift that only you can give—

Your Photograph

THE Troy STUDIO

140½ Hunter Street

The Photographer in Your Town

HON. G. P. GRAHAM DELAYS SAILING

Probably He Will Sail a Week or So Later

LONDON, Nov. 6. — (Special Cable to Canadian Press by George Hambleton) —Hon. George P. Graham Canadian Minister of Railways has been compelled by pressure of business in connection with imperial economic conference to cancel his booking on Steamer Regina which sails for Canada on Friday. Presumably he will sail week later.

It is announced here that battle cruisers Hood and Repulse with light cruiser squadron which will engage in cruise around Empire will start on their long voyage on November 27 and will proceed by way of south Africa.

A BLOOD INDIAN CHARGED SLAYING YOUNG GIRL

LETHBRIDGE, Alta., Nov. 6. — Joe Blackhorse, alias Two Stab, a blood Indian, charged with slaying Winnie Tollestrup at Raymond, Friday, was captured about midnight near his mine on St. Mary's River, 15 miles north-west of Raymond.

BIRTH.

McBAIN.—To Mr. and Mrs. J. McBain, Saturday, November 3rd, at 217 Rubidge Street, a son. Both doing well.

HALL. — At the Nicholls' Hospital, November 5, 1923, to Major and Mrs. W. Gordon Hall, a son.

Dr. Goodwin

Chiropractor

Palmer Graduate

106-108 Barrie Building

Lady Attendant 'Phone 431

Hours: 10-12 a.m., 2-4 and 7-8 p.m.

Office closed Tuesday and Thursday Evenings.

RADIO

Heard last night in Peterboro over a Northern Electric Set, from

Kansas City.—The exciting ringside report of a prize fight.

NORTHERN ELECTRIC GETS RESULTS! We are District Agents.

J. M. Greene Music Co., Ltd

House of Good Music - Charlotte St.

Shur-on Glasses

All Nature Invites the Eye In October

Keen, clear vision was never more of a blessing to the HUNTER and SPORTSMAN than NOW.

Be sure that your eyes are right.

M. J. ROCHE

OPTOMETRIST

188 CHARLOTTE

OUR EQUIPMENT IS MODERN OUR CONDUCT IRREPROACHABLE

BELLEGHEM'S

FUNERAL SERVICE

PHONE 85

AMBULANCE

DR. N. D. FOOTE

SURGEON, CHIROPODIST, AND FOOT SPECIALIST

Treats Scientifically the various Diseases and Deformities of the Human Foot.

Belleville, Tuesday and Wednesday; Peterborough, Thursday Friday, and Saturday.

—For Appointment - - 'Phone 691J.—

Economy is the Easy Chair of Old Age

5 lb. Pail White Clover Honey 70c

2,500lb. Choice Seedless Raisins, lb. 10c
Buy them by the Box of 25lb.

DRIED FRUITS

Large Meaty Prunes, 2lb. 25c
Pulled Figs, 2lb. 25c
Evaporated Peaches, 2lb. .. 25c
Apricots, Choice, lb. 15c
Hallowe Dates, lb. 10c

FRESH VEGETABLES

Carrots, Peck 25c
Beets, Peck 30c
Parsnips, Peck 50c
Turnips, Peck 25c
Crisp Hearts Celery, 2 Bunches for 25c
Head or Leaf Lettuce, Ripe Tomatoes,
Squash and Solid Cabbage,
Fresh Machine-Chopped Hamburg Steak, 2lb. for 25c

GRANULATED SUGAR

9 Lbs. for 95c

CEREALS

6lb. Fresh Rolled Oats 25c
4lb. Fresh Farina 25c
2 Pkgs. Shredded Wheat ... 25c
2 Pkgs. Puffed Wheat 25c
Corn Flakes, any kind 10c

FRESH FRUITS

Extra Choice Snow Apples and All Kinds of Cooking Apples.
Red or Green Imported Grapes
Fresh Table Figs
Cranberries, Quart 20c
Ripe Bananas, Dozen, 50c, 60c
Juicy, Seedless Oranges, 40c, 50c and 60c
Spanish Onions, 3lb. for 25c

Machine-Sliced Bacon, Sugar-Cured, lb. 35c
....Half or Whole Side, lb. .. 32c

FITZPATRICK & GERAGHTY

Charlotte and Park - 'Phones 492-2110
Rubidge and Dalhousie - 'Phones 481-2111

It's Confidence That Does It

SUGAR

St. Lawrence Pure Cane Sugar

8 lbs. - 86c

HONEY, ETC.

Honey in Comb, Bright, 25c
Honey in Comb, Coloured, 2 for 25c
Honey, Clover, 5-Lb. Pail 70c
Honey, Clover, 10-Lb. Pail $1.35
Honey, Amber, 5-Lb. Pail 60c
Honey, Amber, 10-Lb. Pail $1.15
Benson's Golden Syrup, Quart Jars 55c
Lyle's Golden Syrup, 2-Lb. Tin 30c
Crystal Diamond Syrup, Tin 25c

Barbadoes Molasses, Lb. 20c
Canned Raisins, Sunkist, 2 Tins 25c

SUNDRIES

Dates, fine quality, Lb., 11c
Prunes, Large, 2 Lb. 25c
Valencia Raisins, 2 Lbs. 25c
Genuine Seedless Raisins, 2 Lbs. for 25c
Apricots, Choice, Lb. .. 15c
Apricots, Fancy, Lb. 25c
French Broken Walnuts, Lb. 40c
Almonds, Shelled, Lb., 40c
Allen's Sweet Cider, Qt. 20c
Orange Peel, Lb. 30c
Citron Peel, Lb. 50c

Encourage and Help the Y. W. C. A. Canvass!

Porter S. White COMPANY

334 GEORGE ST.

2 Phones 1960, 1961

Apples—Nova Scotia Selects Order a Barrel Now!

SUDDEN DEATH OF A NOTABLE WRITER

TORONTO, Nov. 6.—John Castell Hopkins well known writer of Financial Historical and Biographical Works, died suddenly at his home here last night at the age of 59 years

Among Mr. Hopkin's notable books was his "Queen Victoria, Her Life and Reign," published in 1896, and "Life and work of Mr. Gladstone," which came out in 1895.

He was at one time associate editor of the Toronto Daily Empire and was for many years editor of "Morang's Annual Register of Canadian Affairs." Mr. Hopkins was closely associated with many historical and literary organizations.

In 1906 Mr. Hopkins married Miss Anne Bonner of Toronto, who survives. He was an Anglican and a Conservative in politics.

Number 13.

REPORT OF CONVENTION

A general meeting of the Catholic Women's League will be held at eight o'clock tomorrow evening at St. Alphonsus Lyceum, when Miss M. A. O'Connell will give a report of the recent annual convention of the League, held at Halifax, N.S.

APPLE AND RAISIN MASH PROVES DRAWING CARD.

Party of Men Sitting Around Tables —Italian Fined $400.

GUELPH, Nov. 6.—As the result of a raid on premises which he occupied at Wells' Grove, off Edinboro Road, Victoria Domenato, an Italian, was fined a total of $400 on two charges at the Police Court on Saturday. On the first, that of keeping liquor for sale, laid by Inspector Grant, he was assessed $200 and costs or two months in jail, and on the other, of having apple and raisin mash on his premises, contrary to law, laid by the Inland Revenue Department, he was fined $200 and costs, with the alternative of three months in jail. Domenato did not appear in court and a warrant was sworn out for his arrest.

The police found many empty bottles and a number of men sitting around a table in the house with partly filled bottles on the table in front of them.

ANOTHER HIGH LIVER.

BAR HARBOR, Maine, Nov. 6.—(Special.)— Thos. W. Lawson, of "frenzied finance" fame, is in Toronto taking the insulin treatment for diabetes.

J. W. CAREY AT OLD STAND.

The public will be pleased to learn that J. W. Carey will continue his high-grade boot and shoe business in his old stand, 448 George street, having purchased William Ingram's interest. Mr. Carey will be glad to meet all his former customers.

JUNIOR RUGBY TEAM

The Junior O.R.F.U. team will hold a uniform practice at Central Park at 5.10 Wednesday and Friday of this week in preparation for their game with Lindsay next Saturday. All the players are requested to be out for both practices as only two practices will be held this week.

SPECIAL AT BETHANY TABERNACLE.

Rev. T. H. Pritchard (a Welshman), is to hold six days of special services at Bethany Tabernacle.

Mr. Pritchard is a man whom God uses. His own mission in Hamilton has a continuous revival—over forty souls brought to the knowledge of Christ during last month.

Be sure to hear him to-night at 8 o'clock.

Advertise in the Examiner

Rupert of Hentzau
Sequel to and greater than "The Prisoner of Zenda."
Capitol—Now

The Evening Examiner

PROBABILITIES.
Strong winds and gales, north and north-west, showery, becoming cooler. To-morrow, strong north-west winds, somewhat colder.

VOL. LIII., No. 108 — PETERBOROUGH, WEDNESDAY, NOVEMBER 7, 1923 — PRICE THREE CENTS

4 DAYS ONLY — 2 For 1 SALE at BOND'S DRUG STORE — STARTS TO-MORROW MORNING

Tremendous Reductions in Ivory, Ebony and Leather Goods. Buy For Xmas Now. Shop Early

DELORME TRIAL WAS POSTPONED TILL NEXT YEAR

Declaring Insidious Side Issues Injected In to Case Accused's Counsel Withdraws from Defence

NEARLY A SENSATION

MONTREAL, Nov. 7. Canadian Press. — By order of Chief Justice Martin, presiding in the Court of King's Bench, the Delorme trial was this morning postponed until next sitting of this court due March, 1924

This decision followed a near sensation caused when C. H. Cahan, K. C., associate counsel for Delorme in June, and appearing to-day in the absence of Alleyn Taschereau, K.C., senior Delorme counsel, announced his withdrawal from the case, and gave as a principal reason the allegation that "certain insidious side issues were injected into the case at the end of the trial last June. He declared "I feel that I, born and bred an English speaking Protestant could not efficiently defend accused when such side issues are injected."

Imputations Regretted.

R. L. Calder, K. C., Crown Prosecutor, responded that the accused was treated exactly on the same basis as any other accused, and not one one fact, thought, suggestion, word or inuendo was made outside of absolute revelancy to the case. "I am sorry," he said, "that the pleasant relations which existed during the trial should be clouded by imputations of this kind."

C. H. Cahan, K.C., upon being asked what was the reason why counsel for defense were so unprepared that they now desired postponement of second trial of Abbe Delorme, replied that the counsel for defense were embarrassed by expenses and liabilities which they had personally incurred on behalf of the accused at the first trial and that they have not a dollar available for preparation of defense of accused at second trial. He added personally I am fully convinced that Abbe Delorme is entirely innocent of the crime of which he is charged. I am convinced that Raoul Delorme was not killed in house at No. 190 St. Hubert street; that his dead body was never carried in the Abbe's automobile; that the handwriting on box containing the watch was never written by the Abbe, nor with his connivance nor with his knowledge; that the Abbe's pistol was not used to kill Raoul Delorme; but that Raoul Delorme was killed by at least two men, and probably in the presence of a third on the outskirts of the city and that his body was not left near Snowdon Junction until about daybreak on morning when it was discovered there.

"Under these circumstances, it seems to me a horrible calamity that in Christian Community such as this an innocent man should be condemned to death by reason of prejudice or suspicion, merely because sufficient funds are not available to defray the necessary and legitimate expenses of his proper and efficient defense.

"I believe that if people of this province knew all the available facts and realized the peril in which the accused is placed, they would contribute generously in aid of his defense."

HIGH GRADE ANTHRACITE, EGG SIZE AT $16.50 PER TON NUT COKE AT $12.50 PER TON HODGSON BROS., DALHOUSIE ST. 'PHONE 703.
6d-114-4272.

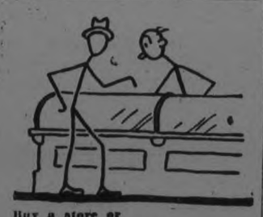

Buy a store or small hotel. Where and when the Want Ads tell.

READ THE WANT ADS

If inconvenient for you to call at the Examiner Office, 'phone 1600 and we will call for the advertisement and give you the cash rate, 1c. per word, figure or letter first insertion, 1-2c. per word for subsequent insertions.
Classified Advertising, Cash.

Leader of Bandits Plays Hide and Seek With Toronto Police

TORONTO, Nov. 7.—(Canadian Press). — Norman "Red" Ryan, leader of the Bank bandit gang who held up the Toronto Branch of the Bank of Nova Scotia, is playing hide and seek with the authorities.

It is rumored that he was in Toronto last week, and has been at the Roller Rink in company with his sweetheart, woman well-known to the police. She has been under suspicion and shadowed by the police ever since Ryan made his escape from Penitentiary at Portsmouth. She has been quizzed several times by the police.

It was a telephone conversation over-heard by another woman that gave Hamilton and Toronto police the tip that Ryan and his gang were visiting a road house at Van Wagner's Beach and resulted in the recent daylight raid on the resort.

RIFLE PRACTICE NOT PERMITTED

Board of Education Lacked Sympathy in Proposal for Rifle Ranges in Three Schools.

The Board of Education, in majority, were not sympathetic toward a proposition from Cadet Inspector Captain Heron, submitted by School Inspector A. Mowat, last night, that firing ranges be fitted up in the basements of Prince of Wales, Queen Mary and King Edward schools and on motion, in amendment, by Messrs. Denne and Braund the request was turned down, an original motion by Dr. Neal and McKone that the proposal be allowed failing to carry.

In support of his resolution, Mr. Denne pointed out that the firing practices would take place between 3.30 and 4 p.m.—school hours—any any child might run in front of the targets and suffer serious injury. He held that the board had no right to assume responsibility in a matter like this, entailing more or less danger to the children.

Inspector Mowat explained that target practice is part of the cadets' education; the department supplies the rifles and ammunition. Belleville and other cities permit firing ranges in their schools, he said, and there is no danger when properly supervised.

Mr. Richardson replied that rifle practice is an education Public school children can get along very well without, and Mr. Braund thought it time enough to acquire such training when the children entered the Collegiate Institute.

New Cadet Corps.

A suggestion also by Cadet Inspector Captain Heron that cadet corps be formed in Queen Alexandria and King George schools was adopted on motion of Mrs. Morris and Dr. Neal.

Inspector Mowat's request that the government's grant of $50 to each of the cadet corps be applied to physical culture equipment found favor with the board. This was fathered by Mr. Denne and Mr. McKone, the resolution stipulating that the school principals render an account in detail of how the money is spent.

DON'T FORGET THE FIRST EXCHANGE TO BE HELD TO-MORROW, NOV. 8TH. THIS IS TO CREATE AN INTEREST IN ALL KINDS OF HANDMADE ARTICLES, HELD EVERY THURSDAY AFTERNOON AT THE OLD ENGLISH TEA ROOM, 351 CHARLOTTE STREET.
1d109 4297

PUBLIC RECEPTION.

THE LADIES OF THE EXECUTIVE OF THE CHILDREN'S AID SOCIETY, WITH THE MATRON, WILL HOLD A RECEPTION ON THURSDAY AFTERNOON AND EVENING AT THE NEW HOME.

THE PUBLIC ARE CORDIALLY INVITED TO COME AND INSPECT THE GROUNDS AND BUILDING, AND SEE THE WORK THAT IS BEING DONE IN CARING FOR THE CHILDREN. LIGHT REFRESHMENTS WILL BE SERVED, AND MUSIC PROVIDED. A SILVER COLLECTION WILL BE ASKED FOR. 1d-109-4312

MURDERED AND INTERRED IN A HIDDEN GRAVE

But Identity of Woman Victim With Skull Crushed in Baffles the Reading Police.

SKELETON EXAMINED

READING, Nov. 7. — Detectives have reached an impasse in the Neversink Mountain murder mystery despite the numerous clues for its solution. They declare, however, that this is only temporary and that an excellent chance remains for a successful termination of the case.

For the moment they are back where they started. Such clues as they have run out have ended in nothing. The identity of the young woman whose skeleton, with its skull crushed in, was found in a hidden grave on the lonely mountain summit, is still unknown.

No murder mystery in this section of Pennsylvania during the present generation has evoked so much interest as this one. The police are deluged with suggestions and theories. They are sifting all angles energetically in an effort to establish a record in the baffling case.

Dr. John H. Rorke, Coroner of Berks., has announced that no inquest will be held at present, as the authorities should have ample time to work out the mystery. So many persons have sought to view the skeleton that the Coroner has ordered that no one but detectives and officials working on the case be permitted to do so.

Five Names Eliminated.

Originally the police believed that the body might be that of any one of five missing women whose names had been brought into the case. Now they are reasonably certain that the skeleton is not that of any of the five, although the possibilities that the murdered woman was Mrs. Grace McBride, of Pittsburgh, or Miss Violet May Starry, of Utica, N.Y., are not entirely eliminated. They are hoping for full aid from the police of those cities on this angle.

The principal clues are the articles of jewellery found on or near the skeleton, the woman's suede slippers marked with the name of a Pittsburg paper five months old, found nearby, and the spade, of army trench type, with which the hurried grave was dug. The initials in two rings belonging to the woman are regarded by the police as one of the main features which may lead to solution.

The initials are "S. L. L. N." on an eighteen-karat white gold wedding ring and "W. C. X." on a black onyx ring set with a diamond. Without the initials the rings virtually would be valueless as clues because both are of a design of which thousands are sold.

All local clues having proved fruitless, the police are turning again to their original surmise that the victim was from some distant city, that she may have been slain far from Reading and the body brought to Neversink Mountain for hiding. The spot for the grave was chosen with care and, but for the ferreting of a hunter's dog, might never have been found.

Examine Hair and Teeth.

The police concentrated vigorously on processes of identification. Strands of the woman's hair found on a barrette with red stones inset were placed under a microscope and the hair found to be a dark chestnut color. Careful examination of the skeleton by Coroner's physicians determined that the woman had been dead for about two months. Scrutiny of the victim's teeth showed that they were of a peculiar overlapping type. Reading dentists have been asked to search their records for patients with teeth of that sort.

Such portions of the clothing as were left intact by the elements were re-examined. Among these were the suede slippers, which were found to be of size three. On the inside soles is stamped "Made expressly for Pollock's."

May Have Been Utica Girl.

The lead in the direction of Miss Starry, of Utica, is supported still by the girl's sudden disappearance from Reading, where she is said to have come to purchase real estate, and the fact that a business card with identifiable pencil notations, which was given to Miss Starry by a local real estate firm, was found near the skeleton. The color of the victim's hair also corresponds to that of Miss Starry.

A friend of Miss Starry, from Utica, is coming to examine the jewellery and fragments of clothing.

The possibilities that the victim may have been Mrs. Anna Stevens or Mrs. Nelms Miller, both of Reading, have been eliminated definitely. It was found on further investigation that the jewellery and slippers did not correspond with those worn by Mrs. Stevens and Mrs. Miller is said by a sister to be alive and well in California.

(Continued on page 12.)

MANY MISCONCEPTIONS REGARDING THOSE WHO SERVE IN A PUBLIC WAY

It is Easier for Central to Give Correct Number Than Say Line is Busy — At the License Bureau.

STREET CAR MAN

It is easier for Central to give a caller the correct number than it is for her to say "line busy," contrary to the opinion of the much abused business man who becomes exasperated by frequent delays. Some men have been heard to express the opinion that the young lady at exchange reports the line busy from a spirit of malice or to save herself the trouble of making the connection.

This is not so. J. M. McHardy, local manager says. The young lady can make the connection in a fraction of the exertion and she is too busily occupied to pick out an individual on whom to vent a grouch, if she has one. Telephone Exchange operators are wonderfully good-natured, especially considering the trials attending their business.

Here is a typical case. During the rush hour central plugs in, in answer to a call. She says "number please." The caller, brooking no interruption says something like this: "I want Mrs. William Henry MacDuff, 3456 Salem street, Toronto. Her number is Kenwood 9876." Central getting an inning when the caller has finished the monologue, says "You must get long distance," The caller is offended.

Central has a busy and exacting task, and she makes it as pleasant for herself as she can by giving the best service contrary to popular conceptions.

Are Not Nervous

Another much maligned person is the would-be bridegroom who approaches the License Clerk in search of permission to assume the bonds of matrimony. Popular fancy has pictured him as a nervous wreck, stammering incoherent answers to dozens of questions; unable to recall the name of his bride-to-be and same times even without information as to where he intends having the ceremony performed.

This S. R. Armsrong, City Clerk says is bosh. Men who apply to him for marriage licenses are in full possession of their faculties and seem in no danger of attacks of nervousness. An occasional applicant, he admits cannot tell whether his fiancee has one given name or two, and many of them do not know the exact age of their future partners. These, however, are not lapses caused by the nature of the business on which they are engaged but merely show the spirit of taking for granted minor details in connection with the future partner of those concerned. The theory of the half-witedness of the applicant for a mariage license is exploded.

Vaudeville To Blame.

Popular misconception exists as to the efforts of a street car conductor in calling the names of the streets. A conductor of many years' experience says it is much easier for him to say the name distinctly than to call it in a befuddled manner, "as if I was drunk," he said. Vaudeville artists are much to blame for foisting the indistinct street car and railway conductor or the public. Much amusement has been given many audiences but the result has been the branding of all ticket-punchers as equally indistinct in their announcing of stations. It appears certain at any rate, the conductors do not take a course in indistinct announcing of stations and streets, nor do they make earnest efforts to outdo each other in thickness of enunciation.

Barbers are in another class regarding which a libellous misconception exists. That they talk in a boring manner to their patrons has been accepted as truth by generations and has formed a topic of conversation in men's clubs since the days when Cromwell's roundheads first had their heads shaven. The truth is that barbers are unusually well posted on public affairs, listening as they do to the prattling of their customers who represent all degrees and divisions of society. A well-known barber in

Changes Announced in Legislature and Cabinet of Quebec

QUEBEC, Nov. 7—(Canadian Press), Martin Madden, member of the legislature assembly for Quebec west, has been appointed to vacant post of Minister without portfolio in the Taschereau Government This announcement was made on behalf of the government this afternon.

It was also announced that Hon. George Simard, chairman of Quebec Liquor Commission had resigned and would be succeeded by L. B. Cordeau, K. C., Montreal Mr Simard returns to the legislature council, from which body he resigned to join the commission

It was also announced W. Gerard Power, a chairman of the Quebec Harbor Commission had been appointed to the legislature council and J. O. Lacroix, K. C. Montreal, as Judge of the Juvenile Court Montreal

THE FALL SHRINE CEREMONIAL HELD HAMILTON TUESDAY

The Shrine Band and Arab Patrol Headed the Parade.

Assistant Rabban G. L. Hay attended the Fall Shrine Ceremonial of Rameses' Temple on Tuesday, held in Hamilton this year in honor of Potentate Frank Walker, whose home is there. The scene of the Ceremonial was the Grand Opera House and with about 700 Nobles in attendance it was carried out very smoothly and successfully.

On the arrival of the special train from Toronto, the Shrine band, the Arab Patrol in charge of Past Potentate Hermiston and Captain Luttrell, and the Nobles marched from the station to the Royal Connaught. Here the Patrol gave a splendid exhibition of their drills before a very large gathering of citizens, who evidenced their appreciation by bursts of hearty applause. All street traffic was halted for about half an hour during the exhibition.

After the ceremonial in the Opera House the Nobles adjourned to the Royal Connaught where a splendid banquet was served to over 600 Nobles. There was an entertainment given by professionals on the dining room stage.

The Potentate is deserving of great credit for having put on so successful a ceremonial outside of the City of Toronto where it is usually held. Preparations entail a vast amount of work, and the outstanding success of yesterday's Ceremonial in Hamilton indicates that Potentate Walker displayed both initiative and hard work in his preparations, and that he was ably supported by the assisting Nobles.

OSHAWA TO PLAY HERE SATURDAY

Peterboro Rugby fans will have a chance on Saturday afternoon of seeing an exciting battle when Oshawa High School will meet the Peterboro Collegiate in the first of a home and home series in the Inter-Scholastic O. R. T. U. race. The game will be played at Riverside Park with the return game to be played in Oshawa on Thanksgiving Day, points to count. The winner will meet Kingston Collegiate on the following Saturday to decide the Eastern Ontario honours.

Saturday's game should be a good exhibition of fast rugby. The Oshawa team has a bigger percentage of veterans on its line up and will have the advantage in weight over the Peterboro students but the latter hope by speed and inside stuff to more than make up for the superior bulk of the visitors. The conditions are such as to suggest a struggle all the way and there should be the best crowd of the season out to see the fast collegiate crews in action.

FRENCH IVORY SALE, BOND'S DRUG STORE.

POINCARE SENDS A NEW NOTE TO GREAT BRITAIN

French Premier Will Not Budge One Single Inch from Restriction He Has Imposed.

BRITISH PATIENT

LONDON, November 7 (United Press). — Again Premier Poincare has reaffirmed the restriction which he imposed on the expert investigation of the German reparations situation.

In a new note to Great Britain, received here on Tuesday, the French Premier declines to make a single concession. Whether he will depart from this attitude when the Hughes-Jusserand conversations have been considered in Paris, is a matter for speculation.

So far his attitude toward the British Government is concerned, Poincare has not changed.

Make Another Attempt.

Britain in the meantime has decided to make one more attempt to bring France into line, and will address another note to Paris.

This Government at present is banking almost entirely on American efforts to establish a common ground with Ambassador Jusserand. There is also some hope that the solidarity of the other Allies in favouring a A reparations inquiry of broad scope may have some weight on the French opinion. The latest French communication explains in detail the reasons for limiting the investigation to Germany's "present capacity."

It is pointed out in British circles that Poincare, despite his repeated insistence on the strict observance of the Treaty of Versailles, is in reality opposed to that document, when he prohibits a full examination into the reparations situation.

The British take the stand that the Treaty authorised the reparations situation.

The British also take the stand that the Treaty authorised the Reparations Commission to re-assess Germany's capacity; in fact, provided for re-assessment of the reparations figures, as conditions demanded.

Drafting a Programme.

Premier Poincare has sent a note to Britain saying French experts are drafting a programme for the proposed conference to discuss Germany's capacity to pay reparations, it was reported in well-informed circles in Paris to-day.

The French programme will be submitted to Britain for approval before being sent to Washington as an invitation for the United States to participate in the conference, according to the report.

It was reported to-day that Premier Poincare's fresh instructions to Ambassador Jusserand in Washington explains that the proposed conferences of experts may examine the questions of the Ruhr and German's resources, but cannot pass judgment on French action in occupying the additional German territory.

France also will refuse to allow discussion of the contracts recently made between herself and German interests, and will not consider the discussion of Germany's capacity to pay until a time when she feels that it is possible to valuate this capacity with a fair degree of accuracy.

Signs of Opposition.

General Maginot, Minister of War, departed to-day for Dusseldorf, presumably in connection with Poincare's new demand that Germany permit the Inter-Allied Military Control Commission to resume its work, including the determination of whether or not Germany has more than the 100,000 armed men allowed by the Treaty of Versailles

The Berlin correspondent of Le Journal telegraphed to-day that it was thought that the German Government will reject the demand as outlined in the note which Poincare despatched yesterday in the name of the Council of Ambassadors.

Meantime, there were renewed signs of internal opposition to the Premier's programme, and Deputy Magallon announced he would interpellate Poincare regarding his policy in the Rhineland as soon as Parliament is convened

BUY HARDWOOD NOW.
BUY YOUR HARDWOOD CUT 12 INCHES, $12 AND $13 A CORD, DELIVERED TO ANY PART OF THE CITY. MIXED WOOD $4.50 AND $5.50. MIXED FOUR FOOT WOOD, $8.75 CORD.
W. H. BAKER, PETERBOROUGH PLANING MILL, DUBLIN STREET. TELEPHONE 1452J
f.m.w.-124-4134.

Bold Robbers Make Big Jewelry Haul in Broad Daylight

NEW YORK, Nov. 7.—(Canadian Press).— While hundreds were passing the busy corner at Broadway and 47th Street here this morning, three well dressed men entered the Jewellery Store or Julius Howard, forced the proprietor and his clerk, Murray Kanter into a near room and rifled show cases of jewellery valued at $75,000.

CHEESE BOARD SEASON ENDED

Last Meeting of Year Held This Morning When 894 Boxes Sold at 19 1-16 cents.

Peterborough Cheese Board met to-day for the last session of the year, disposing of 894 cheese at 19 1/16 cents. Following the boarding of the cheese a resolution was put through by Messrs. Cook and Robinson that the Board adjourn until May 21 next or whenever called by the President and Secretary.

Bidding was started this morning by J. S. Cooke, buying for W. S. Cooke and Son, at 17 1-2 cents and rose through ten offers to the closing price, at which Mr. Cooke took the Lakefield car of 329 boxes. On second selection G. A. Gillespie took 435 boxes at the same price. Other buyers were W. E. Fanning, for the Canadian Packing Co. and G. Thompson for the A. A. Ayer Co., Montreal.

Factories boarding cheese were: Young's Point, 95; North Dummer, 54; Dunsford, 50; Warminster, 60; Warsaw, 130; Oakdale 110; East Emily 70; Cedardale, 50; Star, 45; Buckhorn, 50; South Burleigh, 20; Killarney 160.

To-day's price represented a drop of 1/16 cent from last Board and a drop of 4 5/8 cents from the season's high price. A few factories will continue making cheese through November, but the buyers do not consider the quantity justifies their making the trip.

PRIZE-WINNERS IN LOCAL COMPETITION

Closest Estimators in Porter S. White Co's Annual Sale Event.

The interest in Porter S. White Company's estimating contest, during their annual sale, which closed on Saturday night was much greater than usual and the estimates, while the majority were not far from the mark, ranged from impossibly small figures into equally impossible millions. The winner had to estimate how many parcels were delivered by the company's delivery rigs and did not include orders that were carried home, or loaded into the rigs of out of town buyers. Mrs. Cottingham's estimate of 4851 was the exact number of parcels handled by the Porter S. White Company's delivery in the ten days, and her correct figures entitle her to the first prize of 50 lbs of sugar. Second prize of 25 lbs of sugar went to A. H. Cameron of 521 Hunter street, whose estimate was 4864. A pound of best tea was awarded to the next nearest six, as follows:

J. A. Robinson 505 King street, 4865.
Mrs. Laing, 629 Rubidge street, 4867.
Mrs. Tremain 360 Smith street 4830.
Mrs. Bolam, 565 Gilmour street, 4879.
Mrs. Cottingham, 430 Donegal street, 4823.
Mrs. Hopkins, R. R. No. 3, 4879

HAVE YOU NOTICED.
That although you can read well during daylight that when you use artificial light that the reading becomes blurred and the letters run one into the other? This condition can only be corrected by right glasses. See W. H. Lacey. Optometrist, 410 George Street. Phone 1160.

DON'T MISS IT!
BIG FREE GOODS SALE AT GILES' DRUG STORE. SEE ADVERTISEMENT IN TO-MORROW'S EXAMINER. HUNDREDS OF ITEMS AT 2 FOR THE PRICE OF 1. SEE OUR WINDOWS!
GILES, THE DRUGGIST.

SHALL SCHOOL KIDDIES PLAY VICTORIA PARK

Education Board's Supervision Com. Will Take Matter Up With Council's Parks Com.

GYMNASIUM PLAN

The Board of Education decided last evening, in regular session, that their Supervision Committee and Inspector A. Mowat shall take up with the City Council's Parks Committee the latter body's request that Central School children be restricted from using Victoria Park as a playground excepting when the park has donned its winter mantle of snow and ice. This was the motion of Mr. Denne and Mrs. Morris, and is the outcome of a complaint laid before Council's Parks Committee at its last meeting by Parsk Caretaker David Hayward that he is somewhat handicapped in giving the grounds his best care by some 400 or more school children making a popular playground of the park.

Mr. Denne appreciated that the children should not run over the grass during wet weather, and Mr. E. B. Fowler thought they should be permitted use of the park when the sod is dry. But it was here pointed out that the communication from City Clerk Armstrong drew attention to the evident desire of Council's Parks Committee that playing in Victoria Park be restricted to the winter months.

Inspector Mowat said heretofore the senior ones had always enjoyed the privilege of playing in the eastern portion of Victoria Park.

School Physician's Report.

School Physician Dr. A. W. McPherson reported that he had made 663 examinations of children during October and issued 324 defect slips for the following ailments: Enlarged tonsils, defective teeth, defective vision, enlarged thyroid, and including 10 cases of malnutrition. This resulted in 52 defect slips being returned, 10 children receiving medical attention, 15 securing dental treatment and 18 going under the care of a physician.

Examinations made by the school nurse for the month numbered 209.

Dr. McPherson also drew attention to precaution against diphtheria found in toxin anti-toxin, which produces lasting immunity by inoculating the child with a small amount on three occasions at week intervals. And with the Board's permission he proposed to offer parents that their children be tested to see if they are susceptible to diphtheria, and, if so, to inoculate them, beginning at the Prince of Wales' School in two weeks' time. The medicine would, he added, be supplied by the Provincial Board of Health.

The Board approved of the plan outlined above, but distinctly stipulated that parents who can afford to pay for their children's treatment shall do so.

The report as a whole was adopted on motion by Dr. Neal and Mrs. Morris.

Dental Officer Reports.

Dental Officer Dr. J. C. Green reported work done at the school clinic during September and October as follows: Extractions, 94; filling, silver 115, copper amalgam 11, porcelain 3.

Attendance Officer's Report.

Attendance Officer J. Abraham reported 23 children at home sick during October, most of whom have now returned to school. There were two cases of scarlet fever, three truants, seven irregulars, three with no boots (which have since been provided), and one removal from the city.

Report of Supervision.

For this committee Chairman J. A. McKone reported as follows:

Your Supervision Committee begs to report and recommend that the arrangement made with the Y. M. C. A. last year for the use of the gymnasium and the service of the physical instructor be continued for the present term of five months from the 1st November at $700, payable monthly, in the usual way.

Your committee also recommend that the arrangement made last year with the Y.W.C.A. for the use of their gymnasium for the Collegiate Institute girls for the sum of $30 for the season, October to May, be continued this year.

This report was adopted without amendment.

There were present: Chairman A. A. Fowler, Mrs. W. R. Morris, Roland Denne, E. B. Fowler, J. M. Greene, J. A. McKone, J. T. Braund, W. A. Richardson and Dr. F. C. Neal.

E. L. Payne
Corner of George and Simcoe Streets

Rexall One-Cent Sale
NOW GOING ON - SEE ADVERTISEMENT

McDermid & Jury
Corner Charlotte and George Sts.

AUTOS FOR SALE

FOR SALE — PRACTICALLY NEW Runabout, auto back, cushion tire buggy. Another the same with steel tires. Double seated carriage. One Surrey. Closed-in body fits Ford chassis. Side car for Indian Motor Cycle. Special prices to clear these out this week as we do not want to store them over winter.
Duffus Motor Sales
3d-111-4307

FOR SALE—OVERLAND 85 CHASSIS. Just the thing for some body to build a body on and will make a good outfit. Come and make offer, if it suits you. 3d-111-4308
Duffus Motor Sales

FOR SALE—A GOOD FORD SEDAN, with bumper, speedometer, shock absorbers, etc. Also, a man's Fur Lined Coat, and Office Partition. Phone 1111J. 3d-111-4304

SITUATIONS VACANT

$1 HOUR AT HOME. WRITE SHOW cards. No canvassing, particulars free. Kwik Show Card System, 93 Bond, Toronto.
22d-22-23-24-25-26-27-29-30-31-2-5-7-9-12-14-16-19-21-23-26-28-30—4027.

AGENTS WANTED

MAN OR WOMAN, NOT TO CANVASS, but to travel ad appoint local representatives. Contract guarantees weekly average $21 and expenses; commission besides, offering opportunity to earn $50 a week and expenses. Experience an advantage but not required. Write at once, stating age and experience. Winston Co., Dept. G.I., Toronto.
4d-7-10-14-17-4299.

BOARDERS WANTED

BOARDERS WANTED—LADIES OR gentlemen. Apply 296 Rogers street. 3d-109-5370.

BOARDERS WANTED—TWO WARM rooms, with board if required. Central. Convenient to car line. Apply Examiner for address. 6d-112-5399.

POULTRY AND EGGS

WE SPECIALIZE IN CRATE-FATTened chicks; write for special price list; goods paid for daily. WALLER'S, 693 Spadina, Toronto. 77d-155-4537.

LOST

LOST— PARCEL CONTAINING NET and crochet cotton. Finder please leave at Examiner. 3d-110-5396.

LOST—YESTERDAY, LADY'S BELT, with bulldog head, valued as a gift. Please return to Examiner, or 199 Simcoe street. 3d-108-5349.

LOST — WOOL RUG, ON MARK. Please return to 139 Douro. 3d-109-5373.

$15.00 REWARD, $15.00!—LOST, FEmale dog, dead grass color, weight 55 pounds. Notify police or wire R. W. Farr, Port Hope. 12d-119-4294.

HELP WANTED--Female

WANTED—AN EXPERIENCED GENeral. Apply 483 Water street. 6d-112-4278.

WANTED—GENERAL MAID. MUST be able to cook. Apply 196 Aylmer street. 3d-109-5390.

WANTED—CHAMBER-MAID. APPLY at once, Empress Hotel. 3d-111-4303

WANTED— HOUSEKEEPER, FAMily of three. Apply to Examiner for address. 3d-100-5400.

WANTED—IMMEDIATELY, A LADY shoe fitter with some experience. Apply J. W. Carey, 448 George street. 3d-110-5367.

WANTED — TWO GIRLS. APPLY Examiner for address. 3d-110-5413.

WANTED— A RESPECTABLE WOman to take care of a child five months old during the day. For particulars, apply to Examiner for address. 3d-109-5242.

WANTED—A GIRL TO MIND BABY and do light housework in small apartment. Apply 438 Mark street. 3d-110-5405.

WANTED—COMPETENT TEACHER, at once, to teach children 10 to 12 years of age daily. Apply 189 King street, or 'phone 274W. 3d-109-5380.

WANTED —MIDDLE-AGED WOMAN for housekeeper or wife, good home, two children, boy and girl. Apply to G. S. Traynor, Hall's Bridge P.O. 5d-111-5364-1w.

WIDOW (WITH BOY 11 YEARS) AS nurse-companion, or companion-housekeeper to elderly "lady or gent." Wages $30 per month, board and room for both. Box 5425.
1d-109-5425.

HELP WANTED—Male

SALESMAN WANTED — ABOUT 35, an energetic, intelligent man, well and favorably known in Peterborough, good salesman. Fine opportunity for a man of initiative and good ambition. Confidential. Box 4284, Examiner. 6d-113-4281.

MAKE MONEY AT HOME—$15 TO $60 paid weekly for your spare time writing showcards for us. No canvassing. We instruct and supply you with work. West-Angus Showcard Service, 29 Colborne Bldg., Toronto.

WANTED AT ONCE — RELIABLE PAINTER. Apply Geo. Tedford, 539 Park. Phone 1508. 3d-111-5435

A Capable Man

With business experience can hear of an opportunity to make money in his own district. An entirely new line. Write Box 4251.
3d-109-4251.

WORK WANTED

BOY WITH A WHEEL WOULD LIKE a job after school or on Saturday. 'Phone 1522J. 3d-103-5387.

WANTED

WANTED— HEATED APARTMENT, modern, about 15 minutes' walk from C.G.E. State rental to Box 5356, Examiner. 3d-109-5356.

WANTED—HOUSE WITH GARDEN. Convenient to C.G.E. 'Phone 976, ring 3-2. 3d-111-5428.

WANTED—LOAN $1,500. SAFE INvestment. Good interest. Write Box 5376, Examiner. 3d-109-5376.

WANTED TO BUY — FURNITURE and household articles of all descriptions. Dick Ruskin's Second-hand Store, 221 Hunter street. 'Phone 2088. 6d-112-5377.

WANTED—LIVE RABBITS. SPECIAL prices paid till Nov. 10th. Bring them to A. Atkins, 217 Hunter street, or 520 Elm street. 'Phone 234W. 6d-111-5329.

HOUSES, REAL ESTATE

FOR SALE—ADJOINING THE CITY, 5 acres and new brick house. Would exchange for city house. Apply 344 King street. 3d-109-5375.

FOR SALE — 7-ROOMED BRICK house, good barn and stable, 12 apple trees, large strawberry patch and raspberries, 1 1-4 acres of land. Close to Manvers Station. Bargain for some one, $1,500.00. Apply 282 George street. 4d-109-5316.

FOR SALE —GOOD LOT IN RESIdential section. Cheap for quick sale. Apply 283 Stewart street.

FOR SALE — NEW SIX-ROOMED house, on McGill street, $2,100. Terms. 'Phone 1903J. 3d-109-5366.

FARM FOR SALE— ONE OF THE best farms in North Monaghan, consisting of 100 acres, 90 acres of which is under a good state of cultivation. The balance is in pasture and hardwood. With good buildings. Situated four miles from Peterborough, on the Provincial Highway. Apply Box 4263, Examiner. 6d-112-4263.

SEE WHAT YOUR DOLLARS WILL buy! With $15.00 make a start and let the tenants do the rest; as well make 20 p.c. on investment. 3-roomed cottage and good lot for $1,200. Apply 344 King street. 3d-109-5374.

FOR RENT

FOR RENT— GARAGE, SUITABLE for car. Apply 217 Rubidge. 3d-109-5361.

FOR RENT — NO. 387 WATER street. Suitable for office or store, (heated) Immediate possession. Apply 437 George street. dtf.

TO RENT— A LARGE WARM COMfortable Room, central. Apply Examiner. 3d-111-5434

TO RENT — MODERN, 6-ROOMED cement block house, Hart avenue. Apply 677 Water street. 3d-110-5401.

FOR RENT — A SEVEN-ROOMED brick bungalow on Murray street west. Modern except furnace. Apply 497 Murray street. 'Phone 1877W. 3d-110-5392.

FOR RENT OR SALE— SEVEN Roomed Brick House, all conviences Pearl Avenue. Apply 184 Simcoe. Phone 666. 3d-111-5437

FOR RENT — $12 PER MONTH, small 5-roomed cottage. Electric lights and garden handy to C.G.E. Apply 293 Dalhousie. 'Phone 273J. 6d-112-5378.

HOUSE TO LET AT 45 WARE street. Apply 45 Crescent street, J. Goselin. 3d-110-5412.

TO RENT — A HEATED APARTment. Apply 576 Aylmer street. 6d-112-5382.

MODERN, STEAM HEATED APARTment. Apply 1412J. 3d-111-5427.

TO RENT— COMPLETE EQUIPPED apartment, heated, 5 rooms and bath, gas stove, stationary tubs, hardwood floors. Newly decorated. Apply to Mr. H. Quinlan, 372 Water street. 6d-112-4274.

TO RENT — HOUSE 186 HUNTER street, East City. Apply 380 Water street. 4d-110-5379.

TO RENT—8-ROOMED HOUSE, ALL conveniences, or would exchange for smaller place. Apply 465 Elm street. 3d-109-5365.

TO RENT — 7-ROOMED HOUSE, modern except furnace. George street north. Apply 10 Argyle street. 6d-115-5417.

TO RENT—ONE OR TWO UNFURnished rooms, with board or use of kitchen. Apply Examiner. 3d-111-5431

TO RENT— 6-ROOMED HOUSE ON Bolivar street, $20. 'Phone 1002. 3d-111-4298.

TO LET— A COUCH BED SITTING room, also large bedroom. Apply 256 McDonnel street. 3d-111-5424.

TO RENT— UNFURNISHED ROOMS, about five minutes' walk from Westclox. Apply Examiner. 3d-109-5394.

TO RENT — HEATED FLAT IN Lundy Block. All improvements. Apply 95 Hunter street, west. 6d-112-4260.

TO RENT— AT $15, COMFORTABLE house, with conveniences, on Rogers street, short distance from Westclox factory. $15. Apply 33 Hunter street east,or 'phone 193W. 3d-111-5422.

FOR SALE

Second hand box stoves, cook stoves, heaters, rubber belting, rope, blocks, pulleys, pipe, and 2 show cases.
We also have a limited quantity of nut and pea coal for sale.
APARTMENT TO LET.
A. LOW & CO., 264 Simcoe St.
'Phone 607. N. and Hol. 1027

LIVE STOCK FOR SALE

LIVE STOCK FOR SALE — AYRshires and Yorkshires for sale. Senior yearling bull, sire imp. Females from 6 months to 8 years old, also Yorkshire sows bred, boars of breeding age and younger pigs of both sexes. F. M. Rutherford, Lonar Law, Ont. 4d-27-31-3-7-4166.

FOR SALE

FOR SALE — A CREAM WICKER baby carriage, in good condition. Apply evenings, 177 Wescott. 3d-109-5357.

FOR SALE—BABY CARRIAGE AND go-cart, cheap. Apply 509 Chamberlain. 3d-109-5388.

FOR SALE—LAST CHANCE, CAR OF choice potatoes, $1.35, in 5 bag lots. 'Phone H. S. Strong, 1267J.

FOR SALE — TIRECO RANGE, IN good condition. Apply 514 Bolivar street. 3d-110-5398.

FOR SALE—QUEBEC HEATER AND stove pipes (cheap). Apply 337 St. Joseph street. 3d-111-5414.

FOR SALE—CABIN TRUNK, GOOD as new. Apply Examiner for address. 3d-109-5362.

FOR SALE—A SAFE, $25.00. APPLY Elliot Manufacturing Co. 3d-110-5399.

FOR SALE—TWO DOORS, PAINTED and grained; also 5 gal. oil can. Apply 461 Murray. 2d-109-5409.

FOR SALE—AUTO KNITTING MAchine, cheap. Address at Examiner. 3d-111-5423.

FOR SALE — THOROUGHBRED White Legourn Cockerels. Five to six months old. Walter S. Ferguson Baltimore, Ont. 3d-111-5436

FOR SALE — A DOUBLE HEATER, coal or wood. Bargain. Apply 235 Princess. 3d-110-5408.

FOR SALE—1 DIVANETTE, 1 ROCKer and chair to match. Solid oak. Covering in perfect condition. At a bargain. Apply 197 Hunter W. 3d-110-5397.

FOR SALE — DRESSERS AND stands, chest of drawers, iron beds, dining room and kitchen furniture, heater, leather couch, rockers, parlor tables, hall rack, electric heater and other articles. Apply 59 Aylmer, near Perry. 3d-109-5369.

FOR SALE—$100 BUYS 6 H. P. GAS Engine, good condition. $100 buys 3 1-2 H. P. Stationary Engine, good. Duffus Motor Sales 3d-111-4309

FOR SALE — WALNUT, UPRIGHT piano, and bench. Practically new. Apply Examiner for address. 3d-110-5411.

FOR SALE— 5 YOUNG PIGS, 6 weeks old. Also a 3 h.p. International gas engine. Apply Examiner for address. 3d-109-5363.

FOR SALE— A MANDOLIN, GUITAR and ukelele. 'Phone 613. 3d-108-5347.

FOR SALE — 1 TEAM HORSES, 2 Holstein cows. Apply A. Lampman, R. R. No. 3, Lakefield. 6d-111-4237.

FOR SALE—LARGE SIZE HEATER, in good condition. Price reasonable. Apply 743 Water street. 3d-109-5391.

FOR SALE— TWO LADIES' COATS, sizes 34 and 38; also Fireside heater. All good as new. Apply Examiner for address. 3d-110-5406.

FOR SALE—LADIES' BROWN WINter coat, fur cuffs and collar. Apply Examiner. 3d-109-5355.

FOR SALE—QUANTITY OF HIGHclass children's furniture, rocking chairs, upholstered, sideboard and dresser with mirrors .Will only sell in a lot. Apply 295 Romine street. 3d-109-5358.

FOR SALE— SUPREME CONTROL range. Apply L. Warren, Edison avenue. 3d-109-5360.

FOR SALE — 1 HORSE LOAD OF mixed wood at $3.00 per load, cut 12 in. 'Phone 2010W. 6d-109-5296.

FOR SALE—LARGE SABLE NECKpiece, ends trimmed, with tails, practically new. Terms reasonable. Apply Examiner for address. 6d-109-5298.

FOR SALE — LADY'S MUSKRAT coat, size 38. Three-quarter length, $35.00. Also black and brown velour, $10.00 each. Apply Examiner for address. 3d-111-5418.

FOR SALE— 1 HEATER; 1 MAN'S heavy Mackinaw coat, medium size, and a wicker sulky. All in good conditon. Apply 870 George street. 3d-111-5419.

FOR SALE— ABOUT 400 BARRELS of choice winter apples, mostly Spies and Baldwins, will be sold in car lots or smaller quantities. Also about four or five tons of cider apples. Apply to P. G. BOUSKILL, 'phone 261, Port Hope, Ont. 2d-110-4300.

FOR SALE, DRY HARDWOOD SLABS cut 12 ins., $6.50 half cord. Hemlock slabs, half cord, 12 ins. $5.00. Body hardwood, half cord, 12 ins., $7.50. Also hardwood ties, half cord, 12 ins., $7.50. Prompt delivery. Phone 393. J. L .Gray. 6d-114-5430

FOR SALE—TWO CREELMAN KNITting macines, 3 cylinders, shapes, bobbins, winder; heater, rocking chairs, bed springs, baby carriage, coat, Lady's coat, set of furs. All in A1 shape. 90 Hunter street. 2d-110-5420.

FOR SALE—THE CONTENTS OF A fruit, grocery and confectionery store in first-class condition. Price reasonable. Apply Examiner. 12d-109-5120.

GOOD HORSE FOR SALE—7 YEARS old. Sell cheap. 315 Murray street. 3d-110-5393.

TWO GRADES STOVE LENGTH hardwood, $12 and $13 cord. Mixed wood $4.50 and $5.50 load. W. H. Baker, Peterborough Planing Mill, Dublin street. Telephone 1452J. 26d-118-4051.

EX-SERVICE MEN CONTINUE OFFICE

In Dealing With Legislative Problems Affecting Their Interests.

OTTAWA, Nov. 7.—The Dominion Veterans' Alliance will continue as the united voice of Canadian ex-service men in dealing with legislative problems affecting their interests and the interests of dependents, and will endeavor through the formation of provincial and district councils to harmonize the views of the different groups with a view to accomplishing a complete merger of all organizations, This decision was reached at the conference of the Dominion Council of the Alliance yesterday afternoon in session at the Chateau Laurier. The concensus of opinion was that the need for a fusion of forces must come through the desires of the rank and file, the Dominion federation establishing the machinery and guiding the movement. Veterans in the provinces where no provincial councils of the alliance are operating will be asked to endeavor to form such councils in the near future.

FRENCH IVORY SALE, BOND'S DRUG STORE.

NOTICE

F. BARRETT—CONTRACTOR AND builder, alterations and repairs—hardwood floors. 72 Benson avenue. Phone 1764J. 26d-712-554

NOTICE—CAR WASHING PROMPTly and properly done by experienced man. Satisfaction guaranteed. Gibbs' Livery, Water street. 3d-109-5383.

NOTICE—WINDOW CLEANING. J. A. Foster, 'phone 1763J. Storm windows put up 2dd-111-4781.

NOTICE—SEWER OR WATER CONnections dug. Sewer plugged. J. Skates. Apply 686 Reid, or 'phone 1750W. 2d-109-5410.

NOTICE—HENRY BROS., CARPENters and builders. Estimates given on new and repair work. Hardwood flooring a specialty. 'Phones 1024 or 2009W. 148 Murray street. 78d-175-1909

NOTICE—WOULD THE PARTIES who gave H. S. Strong orders for Manvers Potatoes on Saturday, November 3. Kindly call 1267-J, as the Book was lost containing same. 1d-109-5432

NOTICE—CHIMNEYS AND FURnaces cleaned. Phone 1851W.

WINDOW CLEANING — 'PHONE 1363W and get those storm windows put up by W. Foster, city window cleaner. 'Phone 1363W. 26d-112-3973.

Big Sale of Used Cars Now On

"It's Confidence That Counts."

We Don't Want to Carry these over Winter—Terms if Desired.

Stock No. 6—Overland, Model 85 Chassis. Make offer.
Stock No. 60—McLaughlin E63 Chassis. Make offer .
Stock No. 145—Chevrolet Touring. Make offer.
Stock No. 157—McLaughlin Roadster. Reduced from $175 to $100 for quick sale.
Stock No. 169—Fisher Touring, good mechanical condition. Price reduced from $150 to $100.
Stock No. 171—Ford Ton Truck. Price reduced from $125 to $90. Make offer on any of the above this week, as they are going to be be surprised the small price that will take these.
Stock No. 198—Studebaker Touring, Model 25. Price reduced to $50.
Stock No. 201—Ford Roadster, with a box on the back, fair tires, and mechanical condition good, only $135.
Stock No. 204—A Sport Model Roadster. Price reduced from $125 to $100.
Stock No. 205—Overland Club Roadster. Come and have a demonstration in this car and make offer.
Stock No. 206—Overland Touring. Model 90 ,a splendid car. Price reduced from $400 to $300.
Stock No. 221—Ford Roadster with box, complete with license; good tires and good running order, $150.
Stock No. 222—Ford Touring at $220.
Stock No. 223—1922 Ford Ton Truck complete with starter. This car is in excellent condition both mechanically and in appearance. Easy terms if desired.
Chevrolet Touring left in with us to sell at $165.
Briscoe Touring at $115.
Ford Coupe, late model, left with us for sale.

We believe that present prices for Used Cars are now much lower than they will be next Spring, when there is a big demand, so now is your opportunity.

DUFFUS MOTOR SALES

Re-Paper this Fall

Have a bright, cozy home this fall and all winter. If you re-paper now we can assure you of finest service and wall paper satisfaction.

We have just received the very newest 1924 Niagara "Blue Ribbon" Wall Papers. They are positively delightful and absolutely correct in style. They're far from ordinary papers. Let us show them to you now.

Let These FREE Booklets Help You

We have a booklet called "How to Beautify Your Home with Wall Paper" and also a book of actual wall paper samples, both of which we want you to have. Get them right away as the demand is bound to be heavy and the supply is limited. Call, phone or write us.

C. B. ROUTLEY
341 George St., Peterboro, Ont.

LIFE MEMBERSHIP TO MRS. JOHN HOPE

Interesting Event Took Place at the Westwood Church.

WESTWOOD, Nov. 7. — At the October meeting of the Women's Missionary Society of the Westwood Presbyterian Church a full attendance of members was present. A most pleasing feature of the meeting was the presentation of a life membership certificate to Mrs. John Hope by the Auxiliary, who for the past 30 years has been a very energetic and faithful president. The Y. W. A., who were guests of the meeting, presented her with a life membership pin. The address was read by Mrs. Thos. Shearer, and the presentations made by Mrs. Thos. Davidson and Miss Helen Carter.

Although taken completely by surprise, Mrs. Hope, in a few well-chosen words, thanked the members for their kindness and expressed the desire to be long spared to carry on her interest in the W. M. S. work. After the close of the meeting lunch was served and a most enjoyable social time spent by all present.

THE MOUNT ROBSON ROUTE —ACROSS CANADA.

The delights of a trip across Canada never fades in memory, the interest never wanes, and the ecstasy of one day's travel through the Canadian Rockies is an experience of a lifetime. The route of "The Continental Limited" which runs daily between Montreal and Vancouver with direct connections from Toronto traverses the beautiful lake country of Northern Ontario. From Winnipeg to Saskatoon and Edmonton it passes through some of the most fertile lands of the great prairie provinces. A night's run from Edmonton and you are in Jasper National Park and the glorious Canadian Rockies embracing some of the finest mountain scenery in the world. —then on to the Pacific Coast through an ever-changing panorama of magnificent and stupendous scenery. The Canadian National line through the mountains skirt Canada's highest peaks at the easiest gradient and lowest altitude of any trans-continental route, the highest point reached in crossing the "Great Divide" being 3,712 feet. You will consult your own interests if you make your next trip west by the new way "The National Way"—you have the choice of various routes. You have the option of making the journey in a splendid tourist car at minimum cost or if taste dictates the more luxurious Standard Sleeping Cars or Compartment-Library-Observation Cars are at your disposal. The equipment on "The Continental Limited" is all-steel and modern in every particular.

Get full information from any Canadian National Ticket Agent.

SURPRISE FOR SOFIA

SOFIA, Bulgaria, Nov. 6.—Bulgaria and Jugo-Slavia have reached an agreement in principle on all the disputes between them, Bulgaria's offer of 300,000,000 leva ($57,900,000 at the normal rate of exchange) being accepted.

The negotiations between the two countries, which mainly concerned military requisitions during the war, were suspended because of the attack by three armed men on the Jugo-Slav Military Attache, Colonel Krastitch, here last Friday, but there has been no rupture in diplomatic relations and Jugo Slava is not expected to pursue the incident further.

NOTICE TO CREDITORS

In the Matter of the Estate of Margaret Matilda Latimer, Widow, Deceased.

NOTICE is hereby given, pursuant to the provisions of the Trustee Act, that all persons having any claims or demands against the late Margaret Matilda Latimer, who died on or about the 21st day of September, A.D. 1923, at the City of Peterborough, in the Province of Ontario, are required to send by post prepaid or deliver to the undersigned, solicitor herein for Joseph Madill, the administrator of the property of the said late Margaret Matilda Latimer, their names and addresses and full particulars in writing of their claims and statements of their accounts and the nature of the securities, if any, held by them.

AND TAKE NOTICE that after the 25th day of November, 1923, the said administrator will proceed to distribute the assets of the said deceased among the parties entitled thereto, having regard only to the claims of which he shall then have had notice and that he will not be liable for the said assets or any part thereof to any person of whose claim he shall not then have received notice.

DATE Dat Millbrook, Ontario, this 22nd day of October, 1923.

A. A. SMITH, Millbrook, Ont.,
Solicitor for said Administrator.
4d-24-31-7-14—4685.

FOR SALE

Brick House, 7 Rooms, 3-piece bath, lights and gas, hardwood floors, fireplace and mantel, hot water heating, finished attic, double garage. This place has to be seen to be appreciated. Look it over, and make an offer $6,000
Frame House, New, 6 Rooms, lights, good lot $2,200
Brick House, 7 Rooms, 3-piece bath, furnace, lights and gas.. ..... $3,150
100 Acres, 80 working, balance pasture and wood, Brick House, 7 Rooms, 3-piece bath, furnace, cement cellar; barn, stone foundation, 33 x 65; implement house and garage; good spring; fall ploughing done; close to school and village $8,500

M. STOREY
190 Charlotte street. Phone 1623J

MIDDLE AGED MAN STRUCK WITH GUN

Assailant Says He Found Victim at His Hen Coop

HAMILTON, November 7 (Canadian Press). — John Jameson, a middle-aged man, is in the General Hospital in a dying condition as the result of his having been struck over the head early this morning with a shotgun in the hands of M. Hercovitz, a foreigner.

Hercovitz, who notified the police, said that he had encountered Jameson as the latter was leaving his (Hercovitz's) hen coop, and that he had struck at him with a clubbed gun.

Hercovitz was not held by the police.

CHILDREN'S SHELTER WILL BE INSPECTED.

Arrangements made to Receive The Public To-Morrow.

To-Morrow afternoon and evening the new Shelter for wards of the Children's Aid Society, the home at 151 Lock Street, formerly occupied by Mr. and Mrs. G. H. Popham, and recently purchased by the local Society, will be thrown open for public reception, and everything is now in readiness for an inspection of the house and grounds. From four to six o'clock in the afternoon and from seven to ten o'clock in the evening, the reception will be held and a cordial invitation is extended to the general public to take advantage of this opportunity. A musical programme will be given and light refreshments served.

LACE AND FUR.

An edge of moleskin on the lace ruffles which edge a taffeta party frock is one of the inconsistencies of style to be met with this season.

For Present Delivery

LEHIGH VALLEY ANTHRACITE

Broken, per ton - - $16.00
Egg " " - - $16.50
Pea " " - - $14.00

Also Cannel and Steam Coal Hard and Soft Wood

J.E.A.Fitzgerald
Phone 111
26d 133 4286

Just Arrived

ANTI-FREEZE

We have received an ample supply of denatured alcohol Anti-Freeze for use in radiators of all makes of cars.

This is guaranteed and is considered the very best for this purpose. Our price is right and service absolutely first class.

DUFFUS MOTOR SALES

Your Money's Worth in This List

$2,700-00 — 6-Roomed Brick, furnace, three-piece bath, cellar cemented, outside entrance to cellar.
$2,000.00 — 6-Roomed Brick, toilet and sink, garage.
$3,200 — 7-Roomed Brick, toilet, sink, fine lot.
8-Roomed Brick, hardwood floors, hot water heating, stable and garage, to be sold cheap to close an estate. See it and MAKE OFFER.
Sheet Metal and Welding Business for Sale at Bargain. Owner leaving city. Good chance for right man to get into Business for himself.

H. J. McCANNAN
Walter Nugent, Assistant.
Nugent, 'Phone 1693M.
140 Simcoe Street, 'Phones 46J—772

For Sale or Exchange

50 Acres of First-class Farm Land, situated about 8 miles from Peterborough, 43 acres working land; good Frame House, 8 Rooms, furnace, outbuildings in splendid shape. Can be purchased for $5,600.00, or owner would exchange for 100 Acres.
100 Acres of Farm Land, with good buildings, about 8 miles from Peterborough. Price $4,000.00. Owner would exchange for a larger place. Good Brick House, modern, centrally located; large lot with garage—is offered for Sale at $4,500.00.
Apply

J. T. O'Connell & Co
136 HUNTER STREET, W.
Phones: Office 376, Residence 1359.

EXECUTOR'S SALE OF RESIDENTIAL PROPERTY.

TENDERS will be received by the undersigned, Solicitor for the Executors of the estate of the late JOHN CONDON of Lakefield, Ontario, up to the 12th day of November, 1923, for the purchase of the house and premises of the deceased situated on the East side of Chippewa Street in the Village of Lakefield, Ontario. This property consists of a brick dwelling house with excellent garden.

THE lowest of any tender will not necessarily be accepted.

FURTHER particulars can be had from the undersigned.

DATED this 30th day of October, 1923.

J. R. CORKERY,
134½ Hunter St., Peterboro, Ont.
2d-3-7-4213

Used Cars & Trucks

At "Fall Prices" that will pay you to investigate:

Overland 90 Touring $350
Light Overland Special Touring $400
Reo Touring $400
Willys 6-Cylinder Touring $850
Dodge Sedan $400
Packard Light Truck $125
Ford Light Truck $250
Ford Light Truck $300
Fulton Ton ½ Truck $550
Re-built Coal Truck, Reo Engine $750
All Overhauled and Guaranteed

MOORE & BREWER
Hunter St. (opp. St. John's Church)
Agents: Reo, Hudson, Essex, Dodge Cars.

CHINA PAINTING
Mrs. Langley McCarthy Teaches Biscoffs' New and Beautiful Work in CHINA PAINTING

Telephone 790 When You Want Your
PIANO OR ORGAN TUNED
Player Pianos A Specialty.
All Work Guaranteed.
W. H. CUNNINGHAM
360 Weller Street.

DAVIS-THOMPSON COMPANY, LIMITED
Insurance and General Agency
433 GEORGE ST. PHONE 40

4% INTEREST, compounded Half-Yearly, Paid on Deposits

One Dollar opens an account. Special facilities afforded Depositors for the convenient transaction of their business, and accounts are subject to cheque withdrawal.

For sums of $100 and upwards this Company's Debentures are issued in terms of one to five years.
Bearing INTEREST Half-Yearly at - - - 5%

TORONTO SAVINGS & LOAN & CO.
435-437 George Street
PETERBOROUGH

MAIL EDITION

The Evening Examiner

THE Condensed Advertising in the Examiner is getting excellent results for those using these columns. For Sale, To Let, Lost, Wanted, etc. Try it.

PRICE THREE CENTS — PETERBOROUGH, WEDNESDAY, NOVEMBER 7, 1923 — PRICE THREE CENTS

THOUSAND STORES IN BERLIN PILLAGED BY ANTI-SEMITIC GANGS

More Than a Hundred Persons Sabred and One Died of Bullet Wound—Looting Continues.

JAILS SHELTER JEWS.

BERLIN, Nov. .6—In the food riots in several sections of Berlin more than a thousand shops have been wrecked and pillaged and more than a hundred persons injured by sabre cuts. One man died of a shot wound. Owing to the anti-semitic character of the riots the police forbade a proposed meeting of Anti- Jewish organizations to-night.

The activity of the police to-day prevented the excesses attaining the scale of yesterday's, and many shops remained closed. This evening again however, the city was given over to unruly elements, the looting of shops proceeding in all parts of Berlin, without serious clashes with the police.

BERLIN POLICE DENY MALTREATING JEWS

BERLIN, Nov. 6.—Charges that the Jewish prisoners taken into custody by the police yesterday, ostensibly to protect them during the anti semitic disorders were being maltreated by the police, appeared today in the Vossische Zeitung. Police Chief Kaupisch, however, denied that his men had been guilty of brutality or partiality and issued an order directing the police to protect the lives and property of citizens, regardless of religious differences.

The disorders yesterday marked the culmination of the agitation carried on against the Jews by the German nationalists. A mob of 30,000 invaded the Jewish sections of the city and no Jew was safe on the streets. Passersby were stopped at every turn and were searched, maltreated robbed of their possessions and in some cases stripped of their clothes. Jewish homes were searched for food and money, and the owners offering the least resistance were severely beaten.

Shops owned by Jews were plundered of their contents which were hurled through the windows, smashed by the rowdies in order to gain entrance. Jewish tenement dwellers were dragged from their beds and driven to the streets in their night clothes.

The newspapers this morning ascribe the responsibility for the rioting to the determined propaganda carried on for months among the unemployed. The Tageblatt and the Lokal Anzeiger remark it is significant that the attack was not sporadic but broke out simultaneously in the principal Jewish sections.

Open Memorial Tower to British Settlers.

CAPETOWN, South Africa, Nov. 7.—(Canadian Press Cable. Via Reuters.)—In the course of his farewell tour Prince Arthur of Connaught, Governor General of the South Africa Union, yesterday opened the "Settlers' Companile," a lofty tower of dignified proportion erected in Port Elizabeth at the approximate spot where the first British settlers landed from surf boats in 1820 after the final cession of the Cape to Great Britain.

The retiring Governor-General congratulated the city on the erection of a memorial worthy of the great traditions it commemorates.

Quebec Motorist on Manslaughter Charge.

RIMOUSKI, Que., November 7 (Canadian Press). — A Matapedia merchant named D. I. Bernier, who is held here on the charge of manslaughter, preferred against him as the result of the death of Antonio Poitras, a young man residing in Amqui, who was killed by the accused's automobile, appeared yesterday before Magistrate Fiset in the Court of Sessions.

The investigation is expected to last several days ,and Mr. Perrault Casgrain is acting for the Crown, while the accused through his attorney has applied for bail.

Socialists Will Defend Republic

BERLIN, Nov. 6. — Both the Democratic and the Social Democratic Parties have issued manifestoes urging their supporters to be prepared to defend the republic against any attempts to overthrow it.

The Socialist manifesto says that the army and republicans with military training will spring from the earth at the first summons.

DOUBT SALE OF BRITISH STOCK OIL COMPANY

Reported Deal With Royal Dutch Combine Would Be Opposed By Parliament.

FUEL FOR NAVY.

LONDON, Nov. 7.—Much doubt is expressed in Government quarters over the possibility of a deal going through for the sale of the British Government's 5,000,000 shares in the Anglo-Persian Oil Company for £12,000,000, as reported yetserday by the Daily Express.

Officials in the Foreign Office point out that the Government in 1922 declined an offer of £32,000,000, which was then the market value of its holdings.

It is believed the sale to the Shell-Royal Dutch combine, if consummated, would be discountenanced by Parliament, which, like the general public, might feel that the sale was depriving the British Navy of one of its most valuable sources of fuel oil and making the country dependent upon United States and Dutch companies.

At the same time there is a feeling among certain of the Government's advisers that the identification of the Government with a private oil concern is obnoxious from a political and international standpoint, the oil question having been an important diplomatic issue at all the recent international conferences. These officials therefore favor the sale, and one predicted to-night that the ultimate disposal of the Government's interests are not far distant.

Ottawa Doctor Will Appeal Conviction.

OTTAWA, November 7 (Canadian Press). — An appeal will be entered in the Division Court here against the conviction of Dr. Gordon Booth by Magistrate Hopewell on a charge of illegally furnishing drugs.

Dr. Booth was convicted and fined $200.00, on the first charge laid by the R.C.M.P., and decisions on three other charges are pending against him.

The grounds of appeal are that the prosecution failed to prove that Dr. Booth acted otherwise than according to medical practice.

Buffaloes Slaughtered Humanely As Possible.

WINNIPEG, Nov. 7.—"Foolish fabrication" declared Hon. Charles Stewart, Federal Minister of the Interior, in commenting here on reports that buffalo in Wainwright Park had been turned loose in a herd and tortured duing the recent slaughter. The animals were killed in the most humane way possible, Mr. Stewart said.

A healthy adult's lungs contain 170,000 cells.

ALBERTA WILL ORGANIZE FOR LIQUOR TRADE

Early Session of Legislature to Implement the Mandate of the Majority

REPLENISH STOCKS.

EDMONTON, Alberta, November 7. — The Alberta government has issued the following statement on the referendum:

"The electors of the province have spoken very decisively in favor of another system of liquor administration. It is now left to the Legislature to frame suitable legislation and for the government to organize the necessary machinery to carry into effect the will of the people as soon as that can possibly be done.

Apart entirely from the question of legislation there are important problems of organization which will take a little time—for example since assuming office the stocks of liquor have been depleted by over $1,000,000, and immediate attention will have to be given to the important question of adequate stocks.

A session of the Legislature will, of course, be necessary.

A special session will not be called but the date of the regular session will be advanced and an adjournment made if necessary to deal with the regular sessional business.

STOP IT!

Why Cough Your Head Off

Make Your Own Cough Mixture for the Whole Family and Save Money. It's Easy.

When you can make in your own home a wonderful cough mixture far ahead of any you can buy ready made, why not do it?

This home made mixture will stop the most stubborn cough and is fine for chest colds and acute catarrh. Children love it.

Get from any druggist one ounce of Parmint (double strength)—to this add a little granulated sugar and enough water to make half a pint—that's all there is to it.

Like a soothing, healing poultice one costly substance in this home-made cough mixture spreads itself completely over the membrane of the throat. This causes the most stubborn hang-on cough to cease almost instantly. No ordinary slow-acting cough syrup contains this expensive ingredient.

Any remedy that overcomes catarrh, partially or wholly, is bound to be of benefit to those who are troubled with head noises and catarrhal deafness.

Get a Parmint and get better.

ITALY FAVORS PEACE LEAGUE

Mussolini Tells Canadian Italy Will Participate If Rights Secured.

ROME, November 7 (Canadian Press). — Sir Eric Drummond, the Secretary-General of the League of Nations, who was received here by Premier Mussolini, met the representatives of the Italian and foreign press yesterday, and gave them some details of this conference.

"I am happy at the result of the meeting," he said. "The Premier assured me that Italy had no prejudice whatever against the League, and that he himself favoured the principles of the League as an association of nations to effect the peaceful settlement of disputes and promote co-operation in technical international fields."

Mussolini, however, informed the Secretary-General that Italy required that her position as one of the great Powers and one of the founders of the League and a provisional signatory of the Treaty of Versailles, should be adequately established.

Italy holds that her position is insufficiently recognised, and that if Italian rights were secured Italy would be ready to participate fully, and further, that the popularity of the League with Italy would doubtless greatly increase.

Sir Eric assured the Premier that he recognised Italy's claims as just and equitable, and that he personally was endeavouring to ensure the principle of national equality, which was the underlying spirit of the League. He expressed certainty that the requirements of Italy as explained by Premier Mussolini would be understood and appreciated by the other members of the League, with a desire to effectuate them in the friendliest spirit.

At a meeting of League sympathisers, Secretary-General Drummond declared that the main obstacle to a popular understanding of the League was lack of knowledge of what has been achieved, and also the impression here that Italy's position has not been recognised which vicious circle, Sir Eric added, he would do his utmost to break down.

WASHINGTON AWAITS DETAILED STATEMENT OF FRENCH POSITION

Reported Deadlock Between Governments Without Foundation — Translation of French Phrase 'Capacity to Pay' Subject to Various Interpretations.

DOOR STILL OPEN.

EXPLANATION CABLED.

PARIS, Nov. 6.—(Canadian Press).—The French Foreign Office this evening despatched to Ambassador Jusserand at Washington a long cablegram which will enable him to amplify fully the outline of the French viewpoint which he has already given to Secretary of State Hughes on the reparation problem.

This is for the purpose of meeting the wishes of Secretary Hughes, who, in the course of his talk with M. Jusserand yesterday, asked for further information as to the limits France desired to place the work of the proposed experts commission.

WASHINGTON, Nov. 6.—(Canadian Press).—Availability of United States co-operation in the European economic crisis apparently hinged tonight upon detailed explanations of the Poincare restrictions on the proposed expert inquiry into the reparations tangle. Up to this time it was learned authoritatively, the Washington Government has not been able to find out exactly what the French Premier had in mind in proposing to confine the inquiry to Germany's "present" capacity to make reparations payments.

Conversations between President Coolidge and Ambassador Jusserand today and between the French Ambassador and Secretary Hughes, yesterday, it is known, turned almost wholly upon the effort to determine the exact nature of the French restriction. As it had been translated in London, the French phrase reads: "Capacity to pay at present and for a limited future period."

It was evident today that the Ambassador had been unable to amplify this sufficiently and has cabled his Government for a detailed explanation for which Government officials here are waiting with deep interest.

Public Be Patient.

In view of this situation it was stated emphatically that reports that the negotiations had met a deadlock were wholly without foundation. Administration officials, on the contrary, regard the door as still open to United States co-operation in the search for a solution of the reparations problem, provided the Allied Powers desire such aid. After President Coolidge's conference today with Ambassador Jusserand, which lasted nearly half an hour, a White House spokesman urged that the public exercise patience.

It was pointed out that Europe's present economic plight had a historic background and was not to be remedied on twenty-four hours notice. Matters of the utmost delicacy for the French Government were involved. This is recognized in Washington, and although it is felt in Government circles that the economic situation is growing darker day by day and there is every reason to avoid delay in getting the experts to work, if the Powers can reach agreement on that course, there is no disposition to withdraw the offer of co-operation while there is any reasonable chance that the Allies can find a way to avail themselves of it.

Foggy Translation.

The language of the French proposals is subject to various possible interpretations. A complete understanding of the limitations sought is rendered the more difficult by the fact that the original text of the French restrictions is in the French language and variations in translation are possible as there are many English equivalents, not precisely similar in meaning, for some French expressions and words.

It was on the basis of his conference with Mr. Hughes that the Ambassador formulated the inquiry that he addressed to Paris, and it is hoped by officials here that the reply will show that the United States view and that of the French authorities are no so far apart as it has been feared in some quarters.

While further developments apparently awaited upon the formulation and receipt of their French reply so far as final decision on the expert committee is involved, Government officials here have been giving further consideration to the possible scope of United States aid in the foreshadowed famine crisis in at least parts of Germany. Study of reports from Germany has convinced President Coolidge that aid must be forthcoming during the winter and until the next German crops can be harvested.

Allied Council Demand a Reply

PARIS, Nov. 6 6.—The Inter-Allied Council of Ambassadors has sent a note to the German Government requesting a reply before November 10 as to what measures it intends taking to insure the functioning of the Inter-Allied military control. The original request, made on October 3 through the German Charge D'Affaires in Paris, has remained unanswered.

Tombstones Damaged in Maxville Cemetery.

OTTAWA, Nov. 7—Joseph Belle feuille aged 21, who is alleged to be the instigator in the desecration of the cemetery at Maxville on Sunday when heavy damage was done to tomb stones was arrested yesterday morning at his home and is now lodged in Cornwall jail awaiting arraignment on Tuesday next before Magistrate Cline of Cornwall.

Albert Picard, who together with his sister and younger brother are being held in connection with the affair were to be arraigned again in Cornwall court but police court did not meet and the cases have been adjourned until Tuesday Nov. 13.

Talk of Controlling Wheat Price Nonsense.

REGINA, Sask., November 7 (Canadian Press). — "All this talk about controlling the world price of wheat is economic nonsense," Premier Charles Dunning declared before the Kiwanis Club yesterday.

"It will be said that I am knocking the pooling idea. But I believe that some advantage can be gained by the farmer if he believes in the system. One expert selling direct can average better results for a hundred thousand farmers can average selling for themselves."

BARBAROUS TO KEEP PRISONER CROWN PRINCE

Berlin Paper Says His Exile Recalls Dark Ages — Holland Anxious to Consult Allies.

STILL AT DOORN.

BERLIN, Nov. 6.—"It is an act of barbarity which recalls the Dark Ages to keep the Crown Prince prisoner on the desolate island of Wieringen," says Der Reichsbote, the Monarchist organ, to-day. The news paper believes that humaneness demands that Frederick William be permitted to return to his native country and live as a private citizen.

LIKE WILKINS MICAWBER

DOORN, Holland, Nov 6.—Confirmation was obtained today of the report that former Crown Prince Frederick Williams had not yet left Wieringen where he has been residing since his interment in Holland.

Former Emperor William is maintaining close relations with the leaders of the Monarchist movement in Germany and is said to be hopeful that present events in the Fatherland will turn in his favor.

It is sad the Dutch Government is anxious to consult with the Allies before granting permissiin to either the former emperor or his son to quit Holland.

KEEP HIM THERE

LONDON, Nov. 6.—The British Government is still awaiting a reply from France with regard to its suggestion of the formulation of a common policy aimed at preventing the return of former Crown Prince Frederick William from Holland to Germany. It is assumed, however that France, even more than Great Britain, will desire to adopt every safe guard to prevent Frederick William from going to his Upper Silesian estate were he would be in a position to indulge in activities subversve of the peace and existenc of the present republican government.

If France agrees with the British viewpoint, it is probable that collective representations will be made to Frederick William's movements.

A Paris despatch last night said Premier Poincare had approved the British suggestion for joint representation to Holland with regard to Holland with a view to keeping the former Crown Prince within the Dutch borders.

DIFFICULTIES IN PROTECTION PATH.

British Agriculture Sees Unequal Treatment in Baldwin Policy.

LONDON, Nov, 7. — (Canadian Press Cable.)—An evidence of the difficulties likely to be experienced in carrying out a policy of protection without taxing food was furnished by a resolution adopted by a meeting of the central and associated chambers of agriculture in London yesterday protesting against the unequal treatment to agriculture foreshadowed by Premier Baldwin's Manchester statement.

The chairman, Lord Strachie, declared that agricultural interests must not be sacrificed to the interests of the manufacturers. Lord Bledisloe said he could not help thinking that the agricultural community was not going to be improved by any system of protection. Another speaker said that Premier Baldwin's proposals were the greatest betrayal agriculture ever had.

J. R. Clynes, M.P., deputy labor leader, speaking at Sunderland on the prime minister's contention that trades unionism was lop-sided protectionism, said that all protection was lop-sided but trades unionism protected the producer in his struggle for better conditions while the protection now proposed would further weaken the producer in relation to the purchasing power of wages and would strengthen those who already were strong. The margin of commodities which by any measure of protection could be kept out of this country was so small, he said, that no considerable number of unemployed could ever hope to get relief by it.

HULL'S TAX RECORD.

OTTAWA, November 7 (Canadian Press). — What is considered a record sum for one month, $134,875.29, was collected in taxes by the Corporation of the City of Hull during October.

Since 1st January, 1923, the ratepayers have paid in a total sum of $197,000.

The taxes for the year amount to $301 000.

The Cleanest Bran of All

Of all bran, Tillson's *natural* Bran is the cleanest you can buy. It is the coat of the best wheat milled at the famous Quaker Mills. This highest grade bran is thoroughly sterilized and packed in dust-proof cartons, that's all. It comes to you retaining all its *natural* dietetic virtues.

Large package 25 cents at your grocer's.

Tillson's Bran

Not Cooked—Not Treated

A product of The Quaker Mills, Peterborough and Saskatoon 326

This Winter keep efficient take SCOTT'S EMULSION

You Cannot Afford

To neglect your eyes. Think how much depends on the quality of your vision. You MUST see perfectly to achieve your best in work. Your sight affects your earning capacity. Give you eyes a chance. Talk it over with Fowler.

A. A. FOWLER

Phm. B. Eyesight Specialist
Ground Floor Parlors
373 GEORGE STREET

Storm Sash **Doors**

Frames, rough and dressed Lumber, Hardwood Flooring and all kinds of trim and finish:

Dick & Carew Lumber Co., Limited

Phone 131 - Murray St.

ad-w.s.

Bulbs!

Prepare for continuous bloom and fragrance in the home this winter. Plant Bulbs. We sell them and tell you how to handle them for best results.

FOR BEDDING

Use our super-quality, first size Tulips, Daffodils, Hyacinths, Crocus, Jonquils, etc., for sure results in the garden. Plant them now. They do the rest.

Peterboro Floral Co.
347 George Street
Phones 1395-456
Nights and Sundays 1688

STOCKS AND BONDS

great boom in the mining industry. I have had many years experience in practical mining, both in Cobalt and Porcupine and have a wide connection there. I am therefore in a position to get early and reliable information in both camps. I have made a profit for every one of my clients up to date, and shall be pleased to advise any one interested. There will be a strong market this summer and now is the time to get in.

Accounts carried on reasonable margins

C. H. REID
Room 111 Barrie Bldg.

Ensures Sound Sleep

DO you enjoy a real night's sleep, waking rested and refreshed? Or do you lie awake for hour after hour, tossing restlessly, so that you rise in the morning feeling more tired than when you went to bed?

Sleeplessness is usually due to one of two causes.

The first cause is digestive. It is a mistake to eat a heavy supper late at night. It is equally a mistake to go to bed hungry. In both cases the result is disturbed, restless sleep.

The second cause is mental. Anxiety, worry, and over-work result in mental activity at a time when the brain should be soothed and quiet. To ensure sound sleep you need a light beverage which will satisfy the cravings of hunger without causing any digestive activity, and which will soothe and rebuild the worn nerves.

There is nothing to equal a cup of "Ovaltine" for this purpose. This delicious beverage is rich in the restorative food elements which soothe and rebuild the nerves. It is easily and completely assimilated. It ensures sound, natural sleep. "Ovaltine" contains the concentrated nourishment extracted from Nature's Tonic Foods—ripe barley malt, creamy milk and fresh eggs. It contains no drugs.

Try a cup of "Ovaltine" tonight.

OVALTINE
TONIC FOOD BEVERAGE
Builds up Brain, Nerves, and Body

At All Druggists—50c., 85c., $1.50

TRIAL SAMPLE
A generous trial sample of delicious "Ovaltine" will be sent on receipt of five cents in stamps to cover cost of postage and packing.

A. WANDER, LIMITED, LONDON, ENG.
Canadian Office, 455 King St. West, Toronto

37

Right! for the Grip

ENO's in the New Handy Size is exactly right for slipping into your travelling bag. Convenient for office desk—and club locker. Smaller in size, less in price—but the same world renowned product.

ENO'S FRUIT SALT

30

The Evening Examiner

PHONES—Editorial 1601. Business Office, 1600. Private Branch Exchange to all Departments.

The Examiner is a member of the Audit Bureau of Circulation.

The Daily Examiner, published every lawful evening, by The Peterborough Examiner, Limited. Office, 419 George street. $6.00 per year, delivered in city; out-of-town subscribers, by mail, $4.80 a year.

The Weekly Examiner, published every Thursday. Subscription price $1.50 a year.

U. S. REPRESENTATIVES.

Special U. S. Representatives—W. H. Stockwell, 629 People's Gas Building, Chicago, Ill.

New York—Chas. P. Miller, 225 Fifth Avenue.

Advertising Rates on application.

R. M. GLOVER, Managing Director.

WEDNESDAY, NOVEMBER 7, 1923.

POPPY DAY.

The G.W.V.A. of Peterborough, assisted by the Ladies' Auxiliary, will make it possible on Saturday for every citizen to secure an artificial poppy, the flower of remembrance to be worn upon Armistice Day.

Thousands of these flowers have been secured and will be on Sale on the street Saturday, and the co-operation of the public is earnestly solicited in making Poppy Day a complete success.

The artificial poppies have been manufactured by disabled Canadian soldiers, so that a large sale of them will help to make these men self-sustaining, will assist the G.W.V.A. in its fine work on behalf of ex-service men and the dependents of the men who failed to come back, and at the same time will give citizens an opportunity to show that they have not forgotten the soldiers who made the supreme sacrifice.

"In Flanders' fields the poppies blow
Between the crosses, row on row,
That mark our place, and in the sky
The larks, still bravely singing, fly,
Scarce heard 'amid the guns below.

"We are the dead; short days ago
We lived, felt dawn, saw sunset glow,
Loved and were loved, and now we lie
In Flanders' fields.

"Take up our quarrel with the foe!
To you from failing hands we throw
The torch, be yours to hold it high!
If ye break faith with us who die
We shall not sleep, though poppies grow
In Flanders' fields."

MIGHT HAVE A TONIC EFFECT.

The members of the Great War Veterans' Association were urged by His Honour Judge Huycke in an address the other night to take more interest in politics in the civic field as well as in the Provincial and Federal arenas.

As veterans and citizens, the returned soldiers might reasonably be expected to concern themselves with such matters, and just at this season of the year a constructive interest in municipal affairs on the part of the G.W.V.A. might have a tonic effect in Peterborough.

Neither organizations nor individuals as a rule show a proper appreciation of the importance of endeavouring to secure for this city the best possible civic government.

The municipal campaign—if it can be called such—is allowed to drift along until nomination day.

Then a comparative handful of citizens place in nomination a field of candidates without, in some cases, making any effort to see that those nominated will remain in the race.

The result is, many of the nominees decline to allow their names to go on the ballot papers, and the election is staged among those who have qualified.

The usual plan of campaign is to issue a brief address full of generalities to the electors.

And then on New Year's Day the choice has to be made from a limited field of aspirants who have offered nothing concrete in the way of a policy upon which a selection may be based.

It is high time that the veterans as well as citizens generally took more interest in this matter of choosing the city's board of directors.

WHAT CAUSED THE CHANGE?

Prohibitionist leaders may well concern themselves with a study of the reasons for the remarkable change in public opinion as regards prohibition shown in British Columbia, Manitoba and Alberta.

Why has there been such a turnover in such a comparatively short time?

Does the fault lie in the principle of prohibition itself, must the reverses be explained by the failure of the law which was designed to put that principle into effect, or was the law sound but its enforcement poorly handled?

Is any one of these reasons or a combination of them all the cause for the "wet" victory?

All these questions are being asked in Ontario, and will continue to be asked by thousands of voters who are trying to decide upon the best policy for this Province to pursue in dealing with the liquor problem.

Perhaps the outstanding reason is the reaction caused by the excessive penalties provided for minor infractions of the temperance regulations, and by the failure to stop the illegal sale of liquor by bootleggers who have grown rich out of their operations.

The spectacle of men going to jail because they were unable to pay a heavy fine for taking a drink of liquor in an illegal place, while the real offenders against the prohibition regulations somehow managed to escape the clutches of the law, has grated upon the public.

The mistake has been made of being too drastic in punishing the minor offender, as the Examiner has urged for the last two years.

He has been pursued as a criminal and has been punished more severely for his infraction of the regulations than have other people charged with more serious offences.

Naturally there has been a reaction against such a policy, even among those who have no desire to see "the liquor come back," and when there is an opportunity given to vote the reaction indicates itself by a substantial "wet" majority.

THE ALBERTA REFERENDUM.

Following closely upon the heels of the turnover in Manitoba and in British Columbia, prohibitionists do not attempt to disguise the fact that the return of Alberta to the "wet" column as a result of Monday's voting is a heavy blow to their cause.

That prohibition should have been rejected by the cities of the Province was not surprising, but the "dry" forces confidently counted upon the rural districts to offset the effect of the "wet" landslide in the larger centres.

Instead the returns indicate that the Alberta farmers voted alongside their city brethren in killing prohibition after seven years trial.

The policy that will succeed it was set forth in Clause D of the referendum, which calls for the Government sale of all liquors and the sale of beer in licensed premises, the clause that was supported by the majority of the voters. The other two "wet" clauses providing for the sale of beer under varying conditions met with scant favour, and the real fight was between those supporting prohibition and the advocates of Government sale.

The result is not without its significance for Ontario.

As the Examiner pointed out a few days ago, the action of Alberta in rejecting prohibition is bound to increase the pressure upon the Ontario Government for a referendum on a similar policy in this Province.

There are among the members elected to the Legislature at the last election men who will lead the fight in the House for a chance to kill prohibition in Ontario, and "wet" and "dry" parties alike will be making a serious mistake if they do not soon come to the conclusion that the next session of the Legislature will see the authorization of a referendum.

The Alberta result practically makes a campaign in Ontario certain.

GOOD TRADE.

The annual report of the Dominion Department of Trade and Commerce for the fiscal year ending March 31, 1923, has recently been issued. The Deputy Minister reports that the trade of Canada for the last fiscal year shows a marked increase in value as also in volume compared with that for the previous fiscal year. The total value of the trade of Canada for 1923 was $1,733,916,486, which showed a gain over the previous fiscal year, 1922, of 16.5 per cent. A much larger increase is reported in exports than in imports, the increase in exports amounting to $191,210,763, or 25.8 per cent., and the increase in imports amounting to $54,660,711, or 7.3 per cent.

Although the trade of Canada for the fiscal year 1923 shows a substantial gain over that of the previous fiscal year, yet compared with the trade of the fiscal year 1921 it shows a decrease of $695,406,097. The Deputy Minister accounts for this by the fact that the conditions in 1921 were extremely abnormal especially regarding prices. He states that comparison should be made in the quantities of commodities imported and exported rather than in value, which would show a marked increase in trade. The Deputy Minister's statement in this connection is worthy of note, and in part is as follows:

"On the whole the trade expansion is very satisfactory and indicates a revival of commerce and industry. Though the trade during the fiscal year 1923 is much in excess of that for the year 1922, it is millions of dollars less than for the fiscal year 1921, when peak prices prevailed. Notwithstanding the fact that the trade figures for 1923 compared with those in 1921 show a tremendous decline in value, they are generally misinterpreted, due to failure to comprehend that the conditions existing in 1921 were abnormal in the extreme, especially as to prices upon which the valuation statistics are based.

"Last year I had occasion to point out that valuation statistics are apt to be misleading. Consequently in considering the foregoing trade figures, it must be remembered that for some years import and export statistics when expressed in values only have not conveyed an accurate indication of the fluctuations in a country's foreign trade. The decline of the trade in 1923 compared with 1921 was a price decline, as a study of the volume of Canadian trade indicates that there was no decline in the total quantity of merchandise imported and exported. Comparisons should be made, therefore, in the quantities of commodities imported and exported. Compare the trade of Canada for 1923 with a normal pre-war year—e.g., 1914—and it will be found that the interchange of merchandise has increased about 70 per cent., and if one refers to the fiscal year 1909, the increase is about 240 per cent. The increase in exports is considerably in excess of the increase in imports."

It is gratifying to note that Canada had a "favorable" trade balance—that is, a surplus of exports over imports—for the fiscal year under review of $142,830,790, a marked increase over the favorable balance of 1922 of $6,122,677. It is also interesting to note that although the trade for 1921 was millions of dollars in excess of that for 1923, yet there was an "unfavorable" trade balance for 1921 of $29,730,763.

Canada has attained a reputable position in respect to her trade, and it is confidently expected that this position will be increased in immediately ensuing years.

The favorable trade balance for 1923 is very creditable, but this trade balance could be greatly augmented if we could develop our natural resources to a greater extent, and encourage more manufacturing concerns to open operations. Our imports of iron and its products, non-ferrous metals and non-metallic minerals now run into millions of dollars annually. This should not be the case whe we have such abundant natural resources. In some cases the raw products are taken out of our country to be manufactured, and the manufactured product is then imported with a duty attached. In the case of asbestos, large quantities of the raw product are taken to the United States, duty free, and the manufactured product is imported here with a 25 per cent. duty attached.

Can not some means be taken to encourage the establishment of more manufacturing concerns in these industries in Canada?—Ottawa Journal.

EDITORIAL NOTES AND COMMENT.

As all the "columnists" will point out, the probs in Alberta now read, "Turning very wet."

Capt. Angus Walters of the Bluenose says now that he is sorry he did not stay at Halifax for the final race. That makes it unanimous so far as Canada is concerned.

Canada's National Railway system showed a gain of $6,117,943 for the first eight months of this year. Atta boy, Sir Henry.

Ten million-mark notes are being printed in Germany as fast as the presses can run them off. What comes next?

California is trying a new form of racing in holding a race meeting with no facilities for betting provided. Most racing fans will look upon this kind of a meet as very much like Hamlet without the melancholy Dane.

WISE AND OTHERWISE

Now that it's all over, what did you really do yesterday that's worth mentioning.

News from far-off Japan. Crows are stealing golf balls. Maybe they think they are squirrels.

The fellow you hear complaining to everyone around the office about not getting an increase, knows durn well he would get fired for not earning what he is getting were he to say anything to his employer.

King of Bulgaria wants to marry a rich woman. That's easy to do, except you have to be richer.

Man-powered taxis will be used in Berlin. This is fine. Cussing the engine will do some good.

News from Paris. New serum cures hoof and mouth disease. We trust some golfers will try it.

What you once were does not interest your employer one bit. It's what you are today, and what you're going to be tomorrow that counts.

In Sayre, Pa., $200 in bills was burned in a stove. Even coal would have been some cheaper.

Package mailed nine years ago has arrived in Seattle. Do your Christmas mailing early.

When a fellow runs across the street, stumbles, falls in front of a car and is killed, the evidence at the inquest usually shows it made durn little difference which side of the street he was on.

Man in Lima, O., refuses to wear any clothes at all, so perhaps he has seen the new prices.

Boston boy of 12 has insomnia. Doctors can't cure him. We can. Make him study his lessons.

Wind in Panama destroyed 350,000 banana trees. Another evil result of that no banana song.

Revenge is sweet. New York girl married a cop who arrested her.

All the world problems must be settled every day to make room for more world problems.

Many people who don't have to work do work and many people who do have to work don't.

Man who said honesty was the best policy never tried telling an ugly girl how she looked.

You don't hear about golden weddings as often as divorces because there is no scandal in them.

Things may look bad. They could be worse. You can't get a green cantaloupe for breakfast now.

The United States will take part in a reparation conference, it being the only way to get their part.

Do you remember what you were worried about this time last fall? We don't. Very few do.

The man worth while is the man who can smile when life goes along like some popular songs

The young men who always want to start something are never around when you want something started.

The young people of today are lazy chiefly because they are the young people of last night.

Many a father can't be stylish because his grown son doesn't wear out his clothes quick enough.

A ton of coal looks almost as big as a cinder in your eye.

A plumber's pipe dream is a dream about a broken water pipe.

When you hear of a woman being jealous of her husband's stenographer, perhaps you'll find she was his stenographer when he made the discovery his first wife "did not understand him."

If you want to find the best story teller and conversationalist in any office, look for the fellow behind the desk that is piled the highest with unfinished work.

The trouble with a cut-rate barber shop is the rate is usually about two cuts per minute.

Quit grouching around. If you are not satisfied with your job, quit.

RAILROAD LABOR MEET THIS WEEK

CLEVELAND, Nov. 6.—Meeting of chief executives of sixteen standard railroad labor organizations "for the purpose of agreeing upon a definite legislative policy in connection with matters to come before next congress" has been called by Warren S. Stone, President of Brotherhood of Locomotive Engineers, to meet in Washington Wednesday morning, November 14, Mr. Stone announced to-day.

After eight years' work an eastern woodcarver has completed a table made from 113,540 different pieces of wood.

SANTAL CAPSULES MIDY

Easy to Take—Quick to Relieve CATARRH of the BLADDER Sole Remedy

Each Capsule bears name MIDY

Beware of counterfeits

CATTLE, GRAIN AND PRODUCE

Peterboro—Toronto—Montreal—Winnipeg

PETERBOROUGH MARKETS.

FRUITS.

Bananas, 40-60c dozen; oranges, 25-80c doz.; grapefruit, 10-15c each; lemons, 30-40c doz.; dates, 2 lb., 25c; figs, 15-40-50c; apples 25-75 pk.; California grapes, 25-30c lb.; domestic grapes, 65c bkt.; peaches, 50-75c bkt; pears, 85c-$1.25 bkt.; small pears, 25-50c pk.; California pears, 5c each; crabapples, 70-90c bkt.; honeydew melons, 35c each; pomegranates, 10-15c each; cranberries, 20c quart.

VEGETABLES.

Beets and carrots, 50c pk.; small cooking onions, 4 lb for 25c; Spanish onions, 3 lbs for 25c; green and red peppers, 3 for 10c; hothouse tomatoes 35c. lb.; endive, 10-15c; Leaf lettuce, 5c; head let. 20-25c; cabbage, 10-20c; potatoes-30 pk; celery, 10-15c; vegetable marrow, 15-20c; pumpkins, 10-20c; cauliflower, 25-50c; citrons, 15c each; sweet potatoes, 3 lbs. for 25c; turnips, 25 pk.

Nuts—Walnuts, 50c pound; Brazil nuts, 30c lb.; chestnuts, 40-60c lb.; cocoanuts, 10-15c each.

DAIRY PRODUCTS.

Butter, creamety, 38-45c lb.; dairy, 38c lb; oleomargarine, 25c lb; lard, 20-24c lb; shortening, 22c lb; cheese 30-40c lb; eggs, storage, 42c doz.; fresh, 50c dozen.

Honey — Comb, dark and light, 20-25c lb.; extracted. Beekist, 5 lbs. 80c; pure clover, 5 lbs. 73-75c; mixed, 5 lbs. 50-59c; buckwheat, 10 lbs. 99c.

FISH.

Salmon, pink, 20c lb.; red, 18-25c; salmon trout, 23-25c; white fish, 25c; halibut, 30c lb.; haddies, 18c--20c; boneless, 25c; fillets, 28c; kippered herring, 20c; salt herring, 60c doz.; sea herring, 10c lb; fresh, 3 lbs for 25c; oysters, $1.50 quart.

MEATS.

Beef, 10-30c lb.; pork, 18-35c; bacon, 32-50c; sausage, 18-20c; veal, 12-32c; spring lamb, 15-35c; mutton, 10-25c lb.

Hogs — Thick, smooth, cut, $8.50; select graded, $9.35; dressed, head on, $14; head off, $15.

GRAIN (Wholesale), and FLOUR (Retail.)

Wheat, fall, Marquis, 85c-$1 bus.; oats, 45-55c; rye, 65-75c; barley, 60-65c; alsike, $4-5 25; peas, $1.25 bus.; buckwheat, 75c bus.; flour, $3.60-$3.90 1-2 bbl.; pastry flour, 90c-$1.15 bag 24 lbs.

HAY, BRAN, ETC. (Wholesale.)

New hay, loose, $12-14; baled, $16-$18; straw, $8-$12; bran, $28 a ton; shorts, $33 a ton.

HIDES AND WOOL (Wholesale).

Cow hides, heavy, 6c lb.; light 7c lb; horse hides, $2.50-$3 each; calf skins, 10c; sheep and lamb skins, 50-75c each; tearlings, 20-25c each.

Wool, 18-25c. lb.

TORONTO LIVE STOCK.

TORONTO, November 7. — Yesterday's sales of cattle at the Union Stock Yards totalled 4,395 head, and left 2,225 on hand. Early receipts yesterday morning were light, being 204 cattle, 75 calves, 1,753 hogs, and 506 sheep and lambs.

Both the railways were making fair deliveries during the morning, and the supply will be added to materially. Several cars of rough Westerns also came in yesterday morning. For export on Monday 550 steers were bought from $6.25 to $7.00 a cwt. There was also 86 short keeps and 10 bulls taken for overseas. The short keeps cost 5 1-2 to 6c a pound, and the bulls $3.75 to $4.00 a cwt.

Commission men and butchers differ on Monday's prices. The former claim heavy steers were down 25 cents a cwt., but those who bought the choice kind say there was no drop, and if anything prices were a little firmer. Business yesterday morning was about the usual Tuesday's doings. All the good stuff had been picked over, and with few exceptions sales included the tail ends of loads and bunches of inferior butchers. There was a plentiful supply of stockers, and these were going from $3.00 to $4.50 a cwt., about the prices of the last three weeks.

Calves were not too plentiful, and prices were quite steady. Good calves, but not choice, sold at 11c a pound, and some mediums at 8c. Heavies were again draggy, and buyers had this market pretty much in their own hands.

Monday's offering of lambs was well cleaned up, and several bunches sold yesterday morning at 11 1-4c. This would indicate a drop of 25c a cwt., but the market was not weak.

Sheep remain about unchanged.

With 3,000 hogs in yesterday morning, packers' buyers talked of a cut of 50 cents a cwt. for to-day's loadings. Against this, one outside packer said as high as $8.50 a cwt. f.o.b. was being paid in the country. Most of Monday's hogs sold here at $8.50 a cwt. f.o.b.

There will be no market next Monday (Thanksgiving and Armistice Day), and any shipments arriving will have to be held until Tuesday.

Current Quotations.

Choice heavy steers	$7.00	to $7.25
Choice butcher cattle	6.50	6.75
Good butchers	5.50	6.00
Medium butchers	4.25	5.00
Common butchers	3.00	3.50
Good to choice Ontario feeders	5.00	5.50
Stockers, good	4.50	5.00
Stockers, common	3.00	3.50
Choice cows	5.00	5.25
Good cows	4.00	4.25
Medium cows	3.50	3.75
Common cows	2.75	3.25
Canners and cutters	1.25	2.00
Choice bulls	4.75	5.00
Good fair bulls	3.50	3.75
Bologna bulls	2.50	3.00
Baby beeves	8.00	10.00
Spring lambs, choice	11.00	11.25
Spring lambs, bucks	9.50	9.75
Spring lambs, common	9.00	.....
Yearling lambs, choice	7.50	8.00
Good, choice sheep	6.00	6.50
Heavy sheep and bucks	3.50	4.00
Choice calves	11.00	12.00
Medium, good calves	9.00	10.00
Grasser calves	3.00	3.50
xChoice milchers and springers	80.00	100.00
xMedium milchers and springers	50.00	65.00
xCommon, do.	30.00	45.00
Hogs, fed and watered,	8.75	.....
Hogs, f.o.b.	8.25	.....

x—Each.

EGG MARKETS.

OTTAWA, November 7 (Canadian Press) — Ontario country shippers report paying extras 45, firsts 38 to 40, seconds 26, and making sales extras 48 to 50, firsts 44, seconds 28 f.o.b. cases returned.

Imports of United States storage eggs are lighter, the lower exchange on Canadian funds being one reason, and another is that dealers are nervous as to the United States situation, and fearing a break.

Toronto unchanged.

Montreal firm, fresh specials 60, extras 55, storage extras 44, firsts 35.

Winnipeg jobbing extras 34 to 40, firsts 32 to 34, seconds 27.

Saskatchewan jobbing extras 38, firsts 35, seconds 27.

Alberta jobbing extras 45, firsts 40, storage extras 43, firsts 38.

Vancouver jobbing extras 68 to 70, firsts 65 to 66, pullet extras 47, storage firsts 38.

Prince Edward Island country points extras 35, firsts 31, seconds 25.

Chicago fresh firm 45 to 48, refrigerators nervous Novembers 27 3-4, Decembers 28 1-4.

BRITISH EGG MARKETS.

LONDON, November 7 (Canadian Press Cable). — Prices shillings per dozen: Market firm, English 26 to 32, Irish 26 to 29, French 27 to 30, Danish 26 to 30, Dutch 26 to 32, Russian 13 1-2 to 16, Morocco 12 1-2 to 13, Argentine 16 1-2 to 17, Chinese 12 1-2 to 13 1-2. Poultry unchanged.

WINNIPEG CATTLE

WINNIPEG, November 7 (Canadian Press). — Receipts 2,760 cattle and calves, 500 hogs, and 120 sheep and lambs.

Cattle offerings, which included a liberal carry-over from Monday, totalled 4,500 head. Trading generally was slow, and prices were inclined to be weak.

Good lambs ranged from $10.50 to $11.25, and sheep from $6.50 to $7.00.

The hog market was steady at $8.00 for thick smooths and $8.80 for select bacons.

MONTREAL PRODUCE.

MONTREAL, November 7 (Canadian Press). — A moderate amount of business was done in the cash grain market here yesterday. There were no new developments in the grain market. A good, steady trade continued in millfeed, and rolled oats remain steady. Trade in baled hay was quieter. The egg market was firm, with a steady undertone. A fair trade was passing in potatoes. The butter market was rather quiet, as was also the cheese market.

The egg market quotations yesterday were: Eggs, extras 42, firsts 37, seconds 30 to 32.

Butter, No. 1 creamery 37 to 37 1-4. Other grades not quoted.

MINNEAPOLIS PRICES.

MINNEAPOLIS, November 7 (Canadian Press). — Flour, unchanged to 20c lower; family patents $6.20 a barrel. Shipments 56,146 barrels. Bran, $27.50 to $28.50. Wheat, No. 1 Northern $1.10 5-8 to $1.14 5-8; December $1.11 5-8, May $1.17 1-8. Corn, No. 3 Yellow 79c to 80c. Oats, No. 3 White 38 1-2c to 39c. Flax No. 1, $2.39 to $2.42.

CHICAGO GRAIN.

CHICAGO, November 7 (Canadian Press). — Further selling on the part of owners who had ceased to count on Government action to help them out led to fresh declines yesterday in the price of wheat, but strength in the corn market had a counterbalancing effect later.

Wheat closed unsettled at 1-8c to 1-4c to 3-8c net decline, December $1.05 7-8 to $1.06, and May $1.10 7-8 to $1.11.

Corn finished 1-4c to 3-8c to 1 1-8c up; oats unchanged to a shade higher; and provisions varying from 5c to 7c off to a like advance.

The majority of wheat traders at the outset yesterday apparently were acting on the assumption that the only hope of higher prices through Government aid of an immediate character was the chance that the wheat tariff would be raised on a possible recommendation of the Tariff Board at Washington. It was contended that wheat is one of the few articles selling materially below the cost of production, but this circumstance brought it little if any fresh buying, and the market in some cases fell more than a cent a bushel—showing power to rally.

Meanwhile a bearish factor was gossip that in the last few days five Italian drafts for grain had been reported unpaid.

After mid-day, however, selling in the wheat pit appeared to dwindle, and with the corn market showing a decided upward trend, the prevailing sentiment as to wheat underwent considerable change. On the ensuing upturn, nevertheless, there was selling enough to prevent a complete recovery. Denial by a noted speculator that he had predicted wheat would drop to 90 cents was circulated just before the market closed.

Scantiness of receipts had a good deal to do with strengthening the corn market, as did reports of disappointing husking returns.

Oats were steadied by the action of corn.

For the most part provisions tended downward in line with the hog market.

CHICAGO LIVE STOCK.

CHICAGO, November 7 (Canadian Press).—Cattle, receipts 12,000; desirable fed yearlings and handyweight steers and yearling heifers strong; other grades slow; strictly choice long yearlings, $12.40; best weighty steers, $11.25; stockers and feeders active; other classes about steady; bulk bologna bulls, $4.00 to $4.25; vealers, $9.50.

Hogs, receipts 42,000; steady to 10c lower; closed fairly active; bulk desirable 200 to 325 pound butchers $7.10 to $7.40; top, $7.40; better grades 150 to 190 pound average, $6.60 to $7.05; bulk packing sows, $6.00 to $6.60; good and choice weighty slaughtering pigs, mostly $5.50 to $6.00; estimated hold-over, 11,000.

Sheep, receipts 16,000; uneven; natives and fat Westerns, $12.50 to $12.75; cull natives, $9.50 to $10.00; good yearlings, $10.25; good to choice fed wethers, $8.00; heavy fat ewes, $4.50 to $4.75.

Elastic shoe laces with patent fasteners enable the shoe to be removed without untying.

WED TWENTY YEARS THEY CELEBRATED.

Happy Function at Home of Mr. and Mrs. F. McBain, Omemee.

OMEMEE, Nov. 7.—On Friday last at the home of Mr. and Mrs. Fred McBain, of Omemee, about forty friends gathered to celebrate their 20th anniversary. Their only daughter Violet, received the guests at the door.

Since 1903, throughs clouds and sunshine, through sickness and health, this happy couple have shared each others joys and sorrows. When first married they made their home in Cavan for three years, after which they moved to Emily and resided there until, through the ill health of Mrs. McBain, they left the farm and retired to Omemee.

At 7.30 o'clock the guests entered the drawing room, which was tastefully decorated for the occasion, the table being adorned by a four-storey cake which looked beautiful indeed surmounted with 20 lighted candles.

After supper appropriate addresses were made by the Rev. Rowland of Omemee and Mr. Geo. McBain of Cavan, brother of the host to which the latter responded in a few well chosen words.

Then a toast was proposed to the host and hostess, after which they sang "For They are Jolly Good Fellows". Then all retired to the sitting room where the rest of the evening was spent in music and games.

Many valuable and appropriate gifts were received by the host and hostess from friends, who expressed hearty good wishes and many more years of happy wedded life.

A CINDER blown in his eye—disabled for three weeks, unable to perform his duties.

Just one of the many trifling things which keep a wage earner from his desk or bench.

Accident and Health Insurance

in the Hartford Accident and Indemnity Company provides an "insurance income" when accident or sickness cuts your name from the payroll. It enables you to pay the butcher, baker—and doctor.

Ask about Insurance Income.

You will need this ready cash when your rainy day comes.

Ask about Insurance Income.

HILL WEDDELL & HILLS

241 Hunter St.. Phone 14

Peterborough, Ont.

Kellogg's Bran is nature's relief from the terrors of constipation!

Never make light of constipation or any one of its symptoms—there is no telling what disease you may be heading into! The one thing to do—IMMEDIATELY—is to fight constipation to the last ditch! Not with pills or cathartics; they cannot give you lasting relief! Not with foods with a low bran content; they do not have the bran-bulk to do the work!

What you need, what will give you permanent relief is Kellogg's Bran because it is ALL BRAN! Kellogg's is scientifically prepared to relieve constipation. It will relieve the chronic case or the mild case. You need it, your family needs it!

But, you must eat Kellogg's Bran regularly—each day! At least two tablespoonfuls; in chronic cases this amount with each meal! And, eating Kellogg's Bran is a delight rather than a hardship. It has a delicious, appealing nut-like flavor that wins the most fastidious appetite.

Every day when you eat Kellogg's Bran as a cereal, sprinkled on your favorite hot or cold cereal or cooked or mixed with hot cereals, think of the health every spoonful contains for you! Think how Kellogg's Bran is sweeping and cleansing the alimentary tract; how it is driving out the toxic poisons and freeing your system from dangers of dreaded diseases! Your physician will recommend it.

Kellogg's Bran is extra-delicious made into countless bakery batches. Recipes on every package.

All grocers sell Kellogg's Bran; it is also obtainable at first-class hotels and clubs in individual packages. Ask for it at your restaurant.

BUDGET OF NEWS FROM VILLAGE OF LAKEFIELD SHOWS MUCH ACTIVITY

Local Nimrods Off to Their Favorite Hunting Grounds — Hallowe'en Entertainment a Happy Social Event — Softball Season Terminates.

PERSONAL MENTION.

LAKEFIELD, Nov. 7.—The hunting season has opened and the local nimrods are off to their favorite hunting grounds in various sections of this country and other district. By the end of the week one should learn something of their success or otherwise—devoutly hoping for success.

Messrs. R. Payne and Rufus Payne of Dummer, W. Yant of Pittsburg, M. Thurston, Lindsay, W. Nugent, Peterboro and P. Spence, J. H. Payne, R. Little, Albert Darling and R. Hamblin of Lakefield are hunting in the Parry Sound district with headquarters at Pakesley.

Dr. S. J. Gibson, S. W. Sutton, A. J. Kidd and H. Wanamaker, are hunting near Pakesley in the Parry Sound district.

The Grassy Creeek party consisting of P. Taylor, J. Charlton, S. McKibbin, W. Murduff, H. Bell and Jas. Bell, are off to their annual headquarters.

The Burleigh Ranch Hunt Club are installed at their headquarters for the season. The party this year consists of S. J. Charlton, captain; J. C. Strickland, W. J. Charlton, W. W. Leonard, J. W. Allen, W. Bickell, B. Q. Dench, G. G. Connell, D. H. Charlton and C. L. Bickell.

I. Graham, W. Trude, Jr., Frank Trude of Smith and D. Millar and R. Simpson of Lakefield are at Squaw River.

The Beaver Lake Hunt Club consists of A. Hendren, F. R. Hendren, S. Hill, C. S. Tanner, C. R. Ball, J. R. Hill, and G Crawford.

Messrs. John Blewett and sons are hunting at Eel's Creek this season.

Entertained Friends.

Miss Iona Sanderson entertained a number of girl friends at her home on Strickland street on Wednesday evening (Hallowe'en). The house was decorated with Hallowe'en favors, with pumpkins, witches and cats in evidence. The pretty little hostess received her guests attired as the Queen of Hallowe'en. The evening was spent in games suitably to the festive season after which dainty refreshments were served. The fact that the guests were all in fancy costume added to the enjoyment of the evening and all voted it the best yet. A jolly "Irishman" lived up to the reputation of the race that is famous for its fun and laughter, and kept the fun running high all evening. The guess were:

Miss Mary Dever, a witch; Miss Eva Hendren, a bat; Miss Winifred Payne, oddity; Miss Hazel Crawford, gypsy; Miss Beatrice Junkin, Old Dutch Cleanser; Miss Madeline Junkin, Mr. Rooster; Mae Mahood, ghost; Miss Vera McIlmoyl, ghost; Miss Phyliss Morrison, Irishman.

Hallowe'en Passed Quietly

Hallowe'en passed quietly and the spirit of impish destruction - which marked the occasion last year was not in evidence to any appreciable extent this year. Small folks "dressed up" were in evidence early in the evening and a chance visitor might remark on the size of Lakefield's colored population. The evening was very jolly and was especially a childrens' night.

Laid to Rest.

The funeral of the late Gerald Fitzgerald took place on Saturday afternoon at 2 o'clock from the family residence on Charlotte street and was attended by a large number of relatives and friends. Mr. Fitzgerald was one of the oldest residents of the village and his interests in its municipal welfare never relaxed. Mr. Fitzgerald has served as Reeve and on the council and was a conscientious booster for the village. He was a central figure in a little group of old residents wht gathered together almost daily to discuss the past and to discuss current events.

Athletic Tournament.

The athletic tournament, held in the rink on Thursday night of last week terminates the soft ball for the season, unless special exhibition games can be arranged. The month of October was given over to the soft ball league and provided evening of entertainment and getting together that cannot fail to be of value in the community life. Almost without exception the sporting spirit was of the British variety that means fair play. The closing game had aroused a great deal of interest and the races which followed had plenty of entries to keep the interest up. Both the Grove school and the Public and High schools have regular field days during the autumn when races are run and athletic contests held. The idea is of course to strengthen and develop the youth of the community by physical exercise. It has always seemed as though a community sports day would be a good thing and if a day could be set aside for village sports to which the immediate rural district would be entitled to enter, there would be a great deal of interest felt and the entries would be surprising. As to a managing committee, there is sufficient talent as can be seen by the efficient management of the tournament in the rink and as to the financial side, it is more than likely that it would pay for itself and in future years yield a profit to the community.

Picture Entertainment.

The Picture Entertainment held in St. John's Sunday School on Friday evening was attended by a large number of youngsters and a smaller number of adults who enjoyed the picture story of "Alice in Wonderland" very much. Rev. C. G. King told the story in a most interesting manner and held the attention of the audience to he very end. Chas. James very kindly operated the lantern.

Mission in St. John's.

The Mission which has been announced for St. John's chuch will begin on Sunday, November 11 and continue till November 18. Rev. R. Seaborne of Toronto will be the missioner. The Sunday services will be held at the usual hours and during the week the following services will be held each day:

9 a.m.—Morning prayers and mattins.
11 a.m.—Holy Communion.
4.30 p.m.—Evensong.
8.00 p.m.—Mission Service.

Anniversary Service.

The anniversary services of the Methodist church will be held on Sunday, November 11, both morning and evening with Rev. E. W. Roland of Omemee the special preacher. The Presbyterians and Baptists will waive their evening service and all three congregations will unite for the evening service.

Thanksgiving Dinner.

The Ladies Aid of the Methodist church will hold their annual Thanksgiving Dinner in the basement of the church on Monday, November 12 from 5 to 8 o'clock. This will be followed by the usual concert in the evening.

Personals.

Rev. P. L. Jull attended the Alumni Conference of Queen's University in Kingston last week.

Mrs. Dawson was in the village from Toronto on Thursday.

T. H. Adams of Peterboor was in the village on Friday.

Braden Blewett, who spent the summer at McCracken's Landing, has returned to the village.

L. J. Feeney of Toronto was in the village on Monday on business.

Mr. and Mrs. T. B. Marling spent Wednesday last in Peterboro.

H. G. Fitzgerald motored to Toronto on Thursday last.

Mrs. Laurence Grahame of New York is the guest of Mrs. F. J. Tate.

Mrs. G. G Connell and Miss Claire are visiting friends in Orillia and Hamilton.

Dr. and Mrs. J. C. Smith spent a few days in Kingston last week.

Rev. and Mrs. Walter Cox of Toronto were in the village on Friday.

Miss Elsie Kidd of Peterboro was a week-end visitor at her home in the village.

C. McGee of Toronto was in the village on Thursday last.

Miss Lulu Smith was a week-end guest of friends in Peterboro.

Mrs. Langley was in Peterboro on Thursday last.

Mr. Alex Fitzgerald of Peterboro was in the village on Saturday attending his brother's funeral.

G. G. Ogilive and Miss Ogilive leave this week for Toronto where they will spend the winter.

Mr. Wood has purchased the farms of J. C. Strickland and Frank Darling. Mr. and Mrs. Wood will take possession at once.

W. L. Ianson of Brechin was in the village last week.

Miss Blanche Moore of Peterboro is visiting her parents in the village.

J. C. Strickland closed the "Victoria House," McCracken's Landing last week after a very encouraging season.

John Miller of Sunderland motored through the village last week.

F. H. Amys was in Toronto last week for a few days.

Miss Olive Dunford left last week for Brechin, when she will spend the winter.

Mr. and Mrs. R. H. Alford and family have moved to their farm in Smith township which is situated near Pattricks school house.

Mr. and Mrs. Joseph Watson returned last week from McCracken's Landing where they spent the summer.

Miss Marling, who was the guest of Mr. and Mrs. T. B. Marling for a few weeks, returned last week to her home in Toronto.

Miss Allen's TESTED RECIPES No. 18

Egg Timbale from Belgrade, Maine

(We asked a much traveled man for the names of the most charming hostesses he had met. We asked these women for their favorite recipes. This one is from Mrs. H. L. K., of Belgrade, Maine)

½ tablespoonful Crisco
1 cup milk
1 tablespoonful flour
Hard boiled eggs

Melt the Crisco in a saucepan with the flour and stir constantly until thoroughly blended. Then add the milk, slowly stirring all the time until creamy. Season to taste. Have ready a timbale form or glass baking dish which has previously been partly filled with hard boiled eggs, diced or halved. Pour the sauce over the eggs. Bake in a moderate oven about 20 minutes. This serves three people.

CRISCO
Made in Canada

For light, tender cakes
For digestible and flaky pastry
For crisp, digestible fried foods

KING'S WHARF

KING'S WHARF, Nov. 7.—Mr. and Mrs. Wm. Perdue and family of Peterboro spent Sunday the guests of Mr. and Mrs. Jas. C. O'Leary.

Mr. Peter Flood and son Jerry of Toronto are at present spending a few days the guests of their daughter and sister, Mrs. Joseph Guiry.

Mr. Patrick O'Shea has returned home after spending a few days the guest of his daughters in Toronto.

Mr. and Mrs. Patrick Perdue called on friends in Peterboro Saturday.

Mr. Wm. O'Brien and daughter, Mrs. Michael Garvey were business visitors to Peterboro Saturday.

Mr. Wm. Herlihey, Sr., was called to Peterboro on Saturday owing to the serious illness of his sister, Mrs. Thos. Murray of that place.

Miss Leona Scully of St. Joseph's Academy, Lindsay came home on Wednesday to spend the week-end with her parents, Mr. and Mrs. John Scully.

Mr. Neil Murray was a business visitor to Lindsay Wednesday.

Mr. Joseph Lynch of Huntsville was a visitor on Tuesday and Wednesday at Mr. Charles Meehan.

Mrs. McGuire of Chicago, Ill., who has been visiting friends in this vicinity for some time returned to her home on Monday.

CRIQUIS HAND HURT.

PARIS, Nov. 6— Eugene Criqui, former featherweight champion of the world, so severely injured the bones of his right hand in his fight with Hebrans on October 6, that he will be unable to enter the ring for another six months, it is now stated.

Criqui's fight for charity is costing him more than a million francs in the bouts he passed up in the United States and in his enforced idleness since his injury here.

LORD FAUNTLEROY

Brown velveteen is made into a very smart little straightline frock with a wide Lord Fauntleroy collar and a brown suede belt.

NORWOOD VILLAGE AND THE DISTRICT

Baptist Congregation Held Anniversary Events — Letters of Condolence in Death of Charles I. Puffer

PERSONAL MENTION.

NORWOOD, Nov. 7.—The Baptist congregation their anniversary services on Sunday, November 4. On Monday evening, November 5, their annual fowl supper was held.

The Methodist congregation purpose holding their anniversary services and fowl supper on Sunday.

Thanksgiving service will be held in the Presbyterian church on Sunday next when the annual thankoffering will be given.

Letters of Condolence.

The following are copies of letters received by Mr. and Mrs. Isaac Puffer following the auto accident in which their son, Chas. I., was killed. They show the esteem in which the deceased was held by his Los Angeles friends.

Los Angeles, Calif.
October 27.

Dear Mr. and Mrs. Puffer:

I am writing for my friends, Miss Jane Sheehan, who was with Charlie at the time of the accident which caused his untimely death. No doubt you understand that Miss Sheehan was injured, receiving a severe scalp wound, gashes on her arms, hands and back, and otherwise badly shaken and bruised. It is God's miracle that she was not killed, but no doubt it was not to be.

Words fail to express her sorrow at this trying time, and had she been able to travel she would have accompanied the remains of your son home.

May I take the liberty of telling you of the accident?

I happened to be with Jane and Charlie throughout the evening, as a few friends spent the evening together. They had just taken me home, not "shortly before dawn," as the papers stated, but at 12.35 They left me after a few minutes of laughing and talking, and continued on their way home.

In this city people buy old houses and have them conveyed to other lots, and in this instance a house was being moved at night. It was a large structure and completely covered the street making it impossible for a machine to pass around it (machines having to detour to the next street). There was a red light at each corner of the house, as I understand, and being dark it appeared as though the red lights were for danger at each side of the road, and the centre for clear passage, and Charlie unfamiliar with the fact that they were moving the house, crashed into it This happened at 12 minutes to one.

It is with heartfelt sorrow that I am compelled to write of his sad accident and my heart goes out to you and your family in your hour of bereavement. Charlie was well-liked by all who knew him and his loss is sorrowfully felt by his fellow workers and friends generally.

Kindly accept Miss Sheehan's words of sympathy through me and when able she will write to you herself.

God stand by you and help you to bear this sorrow.

Sincerely,
ARLINE ABRAMS.

October 26.

Dear Mr. and Mrs. Puffer:

With sincere sorrow from the innermost depths of our hearts for the untimely demise of our beloved friend, Chas. I. Puffer, who had endeared himself to all who knew him, for the beauty of the reflective personality, which he possessed. We desire to express our deepest sympahty in this your hour of bereavement, and our prayer is that God in his infinite mercy to His children will give you spiritual fortitude to bear up under the grief, which has come to you and us so unexpectedly.

While it has been by Divine will that you son and our friend has passed to the Great Unknown, his memory will live on while our lives last.

Eastern Outfitters Co.
Los Angeles, Calif.
G. S. Wren, Sales Manager.

(Mr. Puffer the deceased was employed by the above company and had proven himself a valued employee.)

Laid To Rest.

The remains of the late Lawrence Heffernan arrived in the village from Calgary on Friday night. The funeral was held on Saturday morning from St. Pauls' R.C. church. Interment was made in the Asphodel R. C. cemetery.

The funeral of the late Mrs. Rachel Patterson was held on Sunday from the C.P.R. noon train. The deceased who was a former resident of Norwood, had spent the past number of years in Toronto. She leaves to mourn her loss one, son Rev. Frank Patterson of Cleveland, Ohio.

"Lest We Forget"

The I.O.D.E. have poppies and wreaths to sell for Armistice Day.

An "At Home."

Invitations are being sent out for an "At Home" in the Armouries on Friday night, November 9, under the auspices of the 40th Northumberland Chapter I.O.D.E. A Peterboro orchestra will supply the music.

Personals.

Miss Ida Kirkness of Toronto spent the week-end at the home of Mr. and Mrs. John Marks. At the Sunday morning service in the Methodist church, Miss Kirkness delighted the congregation with a solo entitled "Jesus is Calling."

Mrs. M. E. Lennox of Bracebridge is the guest of her niece, Mrs. Jno. Weir.

Mr. C. Steen was in Peterboro on Sunday.

Miss L. Murphy went to Toronto on Monday on business.

Miss Olive Stephenson of Peterboro spent the week-end with her sister, Mrs. B. Squire.

Mr. Gerald Robson of Peterboro spent Sunday at his home on the boundary.

Miss Gordon who has been visiting her father, Mr. Robert Gordon returned to Detroit on Saturday.

Mrs. Kirkness of Toronto is a guest at the home of Mr. and Mrs. Andrew Marks.

Mrs. Dewey (nee Katherine Satchel) of Toronto was the guest of her sister, Miss Nellie Satchel over the week-end.

Mr. J. F. Pearce and Robert Rathwell left on Wednesday last to join a hunting party north of Maynooth. Some others who have left for the hunting grounds are: Mr. Robt. Tedford, Ollie Edwards, T. Ridyard, W. Crowe, A. Nixon, F. Hawkins, J. Buck, G. McLean and L. Beckett.

Mr. A. Weir and Nelson King motored to Peterboro on Sunday.

Mr. James Mullin and son James of Peterboro were guests at the home of Mr. and Mrs. B. W. Squire on Saturday.

Mr. Howard Killingbeck and Master Garfield Killingbeck were in Toronto on Thursday last.

Birth—On Saturday, November 3, to Mr. and Mrs. John Brooks, a

Change in Sleeping Car Service Lindsay-Peterboro-Montreal Via Canadian National Railways.

Sleeping car service between Lindsay, Peterboro and Montreal daily except Sunday leaves Lindsay 8.12 p.m., Peterboro 9.10 p.m., but is now operated Port Hope through to Montreal on train No. 18, arriving Montreal 7.00 a.m. There is no change in Westbound movement from Montreal. Full information and tickets from Canadian National Agents.

ONE 50c BOX BROUGHT HEALTH

Years of Constipation Ended By "Fruit-a-tives"

The Wonderful Fruit Medicine

Anyone who suffers with miserable health; who is tortured with Headaches; and who is unable to get any real pleasure out of life; will be interested in this letter of Mrs. Martha de Wolfe of East Ship Harbor, N.S.

Mrs. de Wolfe says, "For years I was a dreadful sufferer from Constipation and Headaches and I was miserable in every way. Nothing in the way of medicine seemed to help me. Then I tried "Fruit-a-tives" and the effect was splendid; and after taking only one box, I was completely relieved and now feel like a new person".

50c. a box, 6 for $2.50, trial size 25c. At dealers or from Fruit-a-tives Limited, Ottawa, Ont.

MONEY SMUGGLING IS BOOTLEGGING GAME IN BERLIN.

Foreign Money Brings Several Times the Official Rate in Marks — Deals Are Secret.

BERLIN, Nov. 7. —"How much did your bootlegger give you today?" is the first question friends ask each other when they meet in Berlin these days. The bootleggers, however, do not deal in prohibited drinks, but in money, and the competition to obtain the best rates has displaced betting on the ponies as the autumn sport.

The official rate fixed on the paper mark is 420,000,000,000 to the dollar, and theoretically that is all that can be paid, but those who can obtain foreign money get twice or three times that much for their dollars. Pounds, or other stable money in the "bling pig" exchanges which exist in many sections of the city.

The banks have lost their exchange business, and the regular exchange shops are not conducting their business over the counter, but are clearing houses for persons needing paper marks, as here unofficial agents, both men and women, flock about them and negotiate secret deals. The arcades of the city are also great centres for the money dealers.

Many gentlemanly bootleggers have their clientele so well organized that they are able to call them up each morning and ask if there are any orders. Strangers coming to Germany are surprised at first by the large number of persons endeavoring to attract their attention on the streets; that is the way the amateur bootleggers pick up their first customers and lay the foundations for a regular business. They cannot make an open proposal to exchange money until they are sure their prospective customer is not a plainsclothes man in the employ of the Finance Bureau.

The newspapers allege that the banks are really financing the bootleggers and gathering in foreign money by that means, but the business is so scattered that it cannot be checked, despite the raids made on cafes and cabarets where the traders loiter.

BOOKS GOING TO GUAM

CHICAGO, Nov. 7.—(Associated Press)—The Island of Guam is to have a public library established by the Junior Red Cross, co-operating with the American Library Association here. An initial contribution of 400 books for children has been collected and shipped to the governor of Guam.

Since few of the natives of Guam except the school children can read English, children's books and a few elemenetary books are the chief need at present.

HOT BREAD

Dip the knife in boiling water before cutting very fresh bread or cake.

BELGIAN DENIAL OF FRENCH SPLIT.

No Separate Agreement With Britain and Italy.

BRUSSELS, November 7. — A semi-official denial was issued last evening of a rupture between the French and Belgian governments over the appointment of the proposed experts commission on German reparations and the Rhineland Republic. It was further declared that there was no question of agreement between Great Britain, Italy and Belgium, but it was added, "there exists upon the question of the meeting of an experts' commission a similarity of opinion between the three governments that it is of vital importance for Europe to have the United States participate in the solution of the reparations problems."

The Belgian government has not lost hope that the negotiations will be proceeded with, but it admitted in Brussels that the question now lies between Washington and Paris.

Say Ben-Gay and get it

BAUME BENGUÉ

has been in use for more than a quarter of a century and to-day is considered a household necessity. No medicine chest complete without a tube. A few of the many aches and pains it will relieve:

Headache	Lumbago
Backache	Sciatica
Earache	Chest Colds
Toothache	Head Colds
Neuralgia	Sore Throat
Rheumatism	Sprains

The Leeming Miles Co., Limited Agents, Montreal

First Aid for Aches and Pains

Get the Original Dr. Bengué's Baume

DELICIOUS MUFFINS

Made in Canada

Bon Ami

"Hasn't Scratched Yet"

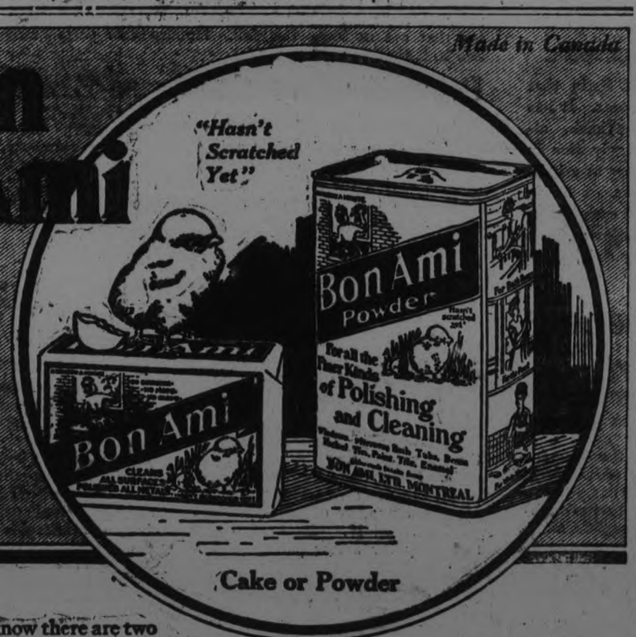

Cake or Powder

Do you know there are two kinds of Bon Ami—cake and powder? Both are made from the same ingredients—both are equally good.

It's a matter of taste which you use. Many women prefer the powder in its handy sprinkler-top tin—it's so easy to shake the powder on a damp cloth.

Others prefer the solid cake—that's rubbed on the cloth like ordinary soap.

Many women keep both kinds on hand—they prefer the cake for some uses, the powder for others. It's a splendid idea to keep both—why not try it?

Are you familiar with the principal uses of Bon Ami—they're listed at the right?

BON AMI LIMITED, MONTREAL

Have you tried Bon Ami—
for cleaning and polishing

Bathtubs, Tiling
Fine Kitchen Utensils
White Woodwork
Aluminium Ware
Brass, Copper and Nickel Ware
Glass Baking Dishes
Windows, Mirrors
White Shoes
The Hands
Linoleum and Congoleum

Going out of your Office or Home

Inside temperature 75 above—Outside, 4 below.

Sudden changes such as these are the cause of many of those dangerous and disagreeable coughs and colds.

"CEETEE" Underclothing is a sure protection against these sudden changes. It is light enough in weight so as not to be uncomfortable indoors, yet its fine closely-knit texture keeps out the cold outdoors.

Favoured by Ladies this year are: Vests and Bloomers to match, in CEETEE No. 225 or TURNBULL'S No. 420.

For Men: CEETEE No. 220 in fine pure wool. CEETEE No. 432 a cashmere and wool mixture. Underclothing "de luxe".

Pure wool keeps the body at a more even temperature and is the only safe covering

Sold by the Best Dealers *Worn by the Best People*

GUARANTEED UNSHRINKABLE CEETEE PURE WOOL

Look for the Sheep on every Garment

Made only by Turnbull's of Galt, Ont.

Bundles and Parcels Checked at the Parcels Desk on Main Floor.

Hair Dressing and Manicuring Parlors in charge of Miss Davidson.

Rest Room, Writing Desk, Stationery and Telephone on Second Floor.

The GRESSMAN Company Limited

Light Lunches Served at any time during Store Hours Third Floor.

Tea Room 50c Mid-day Lunch 50c 11-30 a.m. to 2 p.m.

Ladies' Shoe Shine Stand on the Second Floor.

A Three-Day Thanksgiving Exposition!

THURSDAY, FRIDAY AND SATURDAY

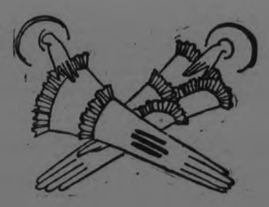

KEEPING in close touch with the current needs of the Store's customers is the policy which has inspired this Thanksgiving Fete. The merchandise presented is the sort to meet Fall and Winter requirements of the home and family. With the fullest satisfaction careful consideration of prices cannot fail to convince the discriminating of the extraordinary values in all departments.

Only 46 More Days Until Xmas

Thanksgiving Exposition Features at the Glove Section

JUST FROM THE CUSTOMS

French Made Chamois Suede Gauntlet Gloves

$1.25 VALUE

98c Pair

French-made Gauntlets like these will be eagerly snatched up, for they are of heavy suede and have quaint little flare cuffs, artistic embroidered backs in contrasting colors. Strap wrists is just one more reason why these will be chosen in place of others. Sand, mode, brown, black and grey are favourite colors, and you'll find the size selection complete.

THIRD FLOOR

Women's "Gordon" Chamois Cloth Gloves and English Made Brushed Wool Gauntlets 89c Pair

The Brushed Wools are practical for their cozy warmth and decidedly "gifty." For they are correctly fashioned with snug-fitting wrists and gauntlet cuffs. Plain colors.

While the "Gordon" Gloves are of chamois cloth and are piped and embroidered in attractive contrasting colors.

STREET FLOOR.

Many Suggestions from Third Floor

Filet Nets

Nets of fine Filet in sheer, lacey and wondrous wearing qualities. Bird and foliage designs and many in leaf and spot effects. Various widths from 36 to 48 inches. Per yard, **50c** to **$3.00.**

Scotch Madras

Soft luxurious curtainings that are suitable for many styles of windows. The designs and qualities are numerous. Priced from **$1.50** to **39c** per yard.

Fine Wilton Rugs

Many people marvel at the great change and improvement in styles and colors of Wilton Rugs. We make a point of keeping the newest in stock and can now show you the kind you desire.

English Velvet Mats

Two sizes. All were just recently imported and the patterns and shades are absolutely new. This is a Mat that will give excellent service and may be obtained in different sizes. Priced, **$3.35** and **$9.50.**

Need a Top-coat?

Tweeds, Velours and Duvetyne

$21.75

The season is ripe for Top Coats, and it is well met with hundreds of new ones here. Scotch tweeds, carefree and smart, are belted and are big pocketed. Duvetyne and Velour Coats, many with side front fastenings and trims of stitching and embroidery, are full lined. How snug they must be! Then there are Fur-Collared Coats with beaverine and sealine collars. All are moderately priced, considering their usability.

SHOES

Suede Dress Slippers

A One-Strap Pattern Slipper of grey suede with overlay of self material. Turned soles and covered Spanish junior heels. Priced at **$10.50.**

Brogue Oxfords

In patent leather with brown or black sole edges and heels. Goodyear welted soles and military heels. Priced at **$8.50.**

Another snappy Brogue is in brown calf, made in Blucher style and has inlays of Norwegian calf. A very smart number with heavy welted soles and rubber heels. Sizes 3 to 8, in B, C, and D widths. Priced at **$8.00.**

PREPARE FOR COOLER WEATHER

Women's Overshoes

Are to be had in a variety of heels and heights of tops.

4 - Buckle Overshoes, **$4.50** and **$5.00.**

5 - Buckle Overshoes, **$5.00.**

Misses' 3-Buckle, sizes 11 to 2, **$3.00.**

Child's 3-Buckle, sizes 8 to 10½, **$2.60.**

The New Blouses

Autumn brings a new assortment of Blouses in delightful new styles as varied in colouring as the Suits and Skirts they will accompany. They reveal all shades most favoured this season. As for syles, the Oyer-blouse in Jacquette or Slip-over style, showing side tie effect, are most seen in the prevailing mode—Canton Crepe enjoying the greatest popularity.

Silk Underskirts, $3.95

A clearance line of Habutai Silk Underskirts. The price is exceedingly low. When one considers the price of habutai silk per yard, you will readily appreciate such a value. The color assortment includes henna, Paddy, black, navy, rose, grey, cerise, new blue, purple, pink and white.

Graceful Millinery Modes for Fall

A New Dress certainly deserves a becoming Hat. There are some fascinating ones of Velvet, Silk, and Felt in this Fall assortment, each one tastefully trimmed with Flowers, Ribbons, and Feathers.

Come in and try them on—you will like the many New and Different Shapes, and fall in love with their Trimmings.

SECOND FLOOR.

Chicken Dinner - Thursday 50c

Served in the Tea Room, Third Floor

11.30 a.m. to 2 p.m.

SOUPS

Cream of Tomato Vegetable

VEGETABLES

Mashed Potatoes Creamed Peas

COLD MEATS

Roast Pork Ham Salmon

DESSERT

Steamed Fruit Pudding Caramel Sauce Vanilla Ice-cream

HOT MEAT

Roast Dressed Chicken Giblet Gravy

Bread and Butter Pot of Tea or Coffee

THE HOLIDAY AND

A New Frock $25.00

The two must go together. If you have not purchased yours or you are contemplating on another, we invite you to view these which depict many new features and, according to Fashion's trend, are trimmed with pleatings, embroidery and beads. Materials are lovely qualities of Canton, charmeuse, Poiret will and tricotine, in navy, black, cocoa, brown, delph blue and grey. All grouped and priced for holiday selling. Sizes 16 to 40.

Printed Crepe, $1.98

36 INCHES WIDE

Floral designs and numerous other patterns to choose from. They are being used for blouses, jacquettes and kimona smocks. Ground colorings are navy, sand, grey and rose.

Natural Pongee Silk 89c Yard

33 INCHES WIDE

50 Yards only. No loading, no dust.

See Opposite Page for the Offerings of the Redfern Store and the Men's Shop

SEE THESE EXTRA SPECIALS

Marquis Satin Crepe

39 AND 40 INCHES WIDE

A beautiful Crepe Satin that will give no end of wear. It has a prominent crepe finish, although it is exceedingly fine in weave. 200 yards only at a half-price special. Colors of black, brown, bluejay, French blue, navy, tangerine, wallflower, henna and taupe. 3-Day Sale, $2.79.

Charmeuse Satin

40 INCHES WIDE

Black, brown, light grey and bobolink sand. 100 yards only procured at half the regular price. It will make up nicely in blouses, dresses or skirts. It can also be used for the better quality coat linings. Yard, $2.69.

AT THE HOSIERY SECTION

Two 89c Hosiery Values for Thanksgiving Buyers

SUBSTANDARDS

Women's Silk and Wool Hose, 89c Pair

To be able to procure Silk and Wool Hose at 89c is one of the best opportunities of the season. An entire mill clearance accounts for the low price. They are slightly imperfect, in a splendid selection of sizes and colors that are in favor this fall. Hundreds of pairs ready at nine o'clock. Seq to it that you get yours.

Penman's Full Fashioned Black Cashmere Hose, 89c Pair

These are seamless throughout, have triple reinforced heels and toes, guaranteed dye and in sizes 8½ to 10. Those who patronize the Hosiery Section during the next three days are due for a surprise. There you will find values that outdo any former quality or price. Visit the Store and enquire about them.

STREET FLOOR, 1ST CIRCLE.

In the Bargain Annex

AN IMMENSE STOCK

Men's All-Wool Ribbed Heather Hose, 49c

New English Heather Hose, in the popular three-in-one ribbed style. Extra close knit ribbed, and really the most wearable Hose for Men in a number of years. Sizes 10, 10½, and 11. Be here bright and early for a few pairs.

WOMEN'S ALL-WOOL

Black Cashmere Hose 69c

The woman never lived who had too many pairs of Hose. A new shipment of black all-wool cashmeres has arrived. You'll like these very much when you see the lovely fine quality and splendid dye. A value we positively cannot duplicate, and you'll never regret buying in six-pair lots. Sizes 8½, 9 and 9½.

THE PRICE IS LOW ON

Special Toilet Paper, 10 Rolls 25c

A heavy Crepe Toilet Paper to sell at 2½ cents a roll. We received 50 cases in this last shipment which we procured at a very low price. It will be impossible for us to accept 'phone orders. Delivered with other goods.

Cosy Felt Slippers

With Chrome soles and padded heels. Collar is double felt cut-out pattern, and Pom-poms on toes. Colours: Red, Oxford Grey, and Fawn. Sizes 3 to 7. Priced at **$1.39.**

BARGAIN ANNEX.

Women's Black Rubbers. Sizes 2½ to 8	98c
Boys' Rubbers. Sizes 1 to 5	$1.19
Misses 'and Youths 'Rubbers. Sizes 11 to 2	94c
Childs 'Rubbers. Sizes 6 to 10½	84c

Thanksgiving Values in Household Linens

The Linen Sale takes on a vital significance at the holiday season, when entertaining is at its height and the demands upon Household Linens are continuous—and wearing. Anticipating your needs at this Sale means very material savings, and the procuring of qualities not always to be had.

Irish Linen Napkins

Including Luncheon Sets, Runners, Tray Cloths, and Centres. All specially priced for Thanksgiving.

HEMSTITCHED TOWELS

All Pure Linen Huck Towels, beautifully designed in many patterns, and a host of qualities. Sizes: 18 by 30, 20 by 36, 20 by 38, 22 by 40, and 22 by 42 inches.

Prices: 98c to **$2.50** each.

TABLE CLOTHS

We have in our possession a number of Discontinued Lines in Old Bleach Cloths, also a few of John S. Brown's. All are woven from the finest Flax Yarns, and patterns are distinctive.

Size 2 by 2 yards, **$7.00** to **$14.50**

Size 2 by 2½ yards, **$9.00** to **$16.50**

Naps—22-inch size, **$12.00** to **$18.00** Dozen.

A Napkin you may depend upon. Made of Irish Linen, and hemmed ready for use. Fleur-de-lis design, in size 22 by 22 inches. **$6.00** Dozen.

Madeira Luncheon Sets

Of fine quality, neatly embroidered by hand, 13-Piece Sets, 6-6 inch Doylies, 6-9 inch, and one 22-inch Centre. **$6.49** Set.

TEA TOWELLINGS

23-inch All Pure Linen Plain Tea Towelling, **39c.**

23-inch Union Glass Towelling, **30c** yard.

18-inch All Pure Linen Roller Towelling, **25c** yard.

WHAT'S WHAT IN THINGS MEN WEAR

Many Items Needed for the Holiday

Why Not a Brushed Wool Scarf

One of the most serviceable Scarfs a man can buy. They are very smart with their fancy heather lovat or grey color mixtures. Priced from **$3.00** to **$3.50.**

Plain Ribbed Cashmere Scarfs with fringe edge. Colors of steel or natural. Priced at **$2.50.**

Silk Knit Scarf

Very fine Silk Scarfs with fancy fringe borders sell from **$2.00** to **$6.00.**

Another Scarf That Is New

Old English cashmere squares. The smartest light-weight Scarf we have seen for some time. Plain white with black polka dots or diamonds. Priced at **$3.00.**

Jaegar Wool Gloves

Included are dark grey, natural and camel hair shades. Priced at **$2.00, $2.50** and **$3.00.**

Suede Gloves

Grey Suede Silk-lined Gloves, made with raised seams. Excellent for dress wear. Priced at **$3.75.**

Grey Cape Gloves for street wear at **$1.75.**

Men's Peccary Hog or Buckskin Gloves

Guaranteed wear-proof, in natural shade. All sizes. Priced at **$5.00.**

GREY MOCHA STRAP WRIST GLOVES

With fleeced wool linings. An ideal Glove for motoring. Specially priced, **$1.95.**

Fall and Winter Suits

Show New Fabrics

Handsome mixtures, novelty stripe effects and new combinations. Blues are more popular than ever, with new tones to the many shades of grey and brown. Society Brand, Wm. Leishman and Broadway models. **$25.00, $35.00, $45.00, $50.00.**

Warm Overcoats

These new models are just loose enough for comfort, and swing smartly from square cut shoulders. Imported English and Scotch Tweeds and smooth-faced Miltons in Blue predominate. Made with Satin shield linings and Satin pipe seams. Ulster and Wrap Coats with half and three-piece belts. Some are ¾ Polo lined.

Priced **$25.00** to **$50.00.**

Men's Hats and Christys

Whether your Hat is on your head or in your hand, people do notice it. So, of course, it should be the correct colour and shape. In buying Fall Felts here, men have been impressed with the styles. Come in and be convinced that your taste may be suited. All the season's latest shades. We have Christys in stock now with the smart new roll brim and braid binding. Also many shades in Velours.

$5.50 - $6.50 - $9.00

THE REDFERN STORE

Takes Part In

THIS THREE DAY EXPOSITION

Luxurious Fur Trimmed

Women's Coats

$21.75

A special manufacturer's Clearing Line of Women's and Misses' Velour and Tweed Coats, in very smart styles, showing trimmings of stitching, embroidery, and tuckings. Side front fastenings and collars of Beaverine, Sealine, and some of self material. Tweed Mixtures, made on English type Coat, show single invert pleat down the back, patch pockets, and leather buttons. Sizes 16 to 40.

Women's Fur Trimmed Coats, $39.75

A very striking group of Coats in the season's latest styles, fashioned from Velour and Bolivia Cloths. Many are handsomely trimmed with fur collars and maching cuffs. A few are in wrap-around style, with side tie fastening. Trims of Embroidery, tucks, and many are self-trimmed. Sizes 16 to 40.

REDFERN STORE.

Women's Cloth Dresses **$14.50**

That Are Serviceable and Attractive

Women's and Misses' Cloth Dresses, fashioned from All-Wool Navy and Black Poiret Twill and Tricotine. Several styles, mostly straight line effects, showing many different trims, many being of Braid, Embroidery, and Soutache; short, long, and ¾ sleeves, and round and V neck styles. Sizes 36 to 40.

Blouses

That May Be Worn With Sweaters

$2.95

Silk and Georgette Blouses are riding on the crest of their popularity since the demand for cardigan open front sweaters. This chance to secure a Silk Crepe, Tricollette, Georgette or Shantung Blouse at such a price should prove most opportune to many. A number of exquisite styles and rich materials are to be found in this group.

REDFERN STORE.

Blouses

Mostly Tailored and Semi-Tailored Styles

$5.95

Including a few of georgette. Trimmings of pin tucks and embroidery. Tailored convertable collars and semi-tuxedo. Long and short sleeves. Colors of ivory, flesh, black and navy. Sizes 36 to 42.

The GRESSMAN Company Limited

CHANGING SEASON IN LOCAL STORES

Only The Rear Guard of the Fruit Supply Remains

The changing seasons of the year are marked in the stores of any city by the ebb and flow of the different foodstuffs that come and go with the change from winter to summer and back to winter again. Just a few short weeks ago, the fruit stores were piled high with brimming baskets, their contents waiting for the busy hands that would turn them into preserves and pickles for the cold days to come. Now, only the rear guard remains, the last belated peaches, small specimens pears, little too, yellow and green, and the remnants of the season's vegetable offerings, red tomatoes in scarce baskets, pallid in color from the early frosts, green tomatoes standing up well against the cold, and little, somewhat shrivelled peppers in the bright red and green these glazed, curlycue relishes affect.

The honeydew melons are in, Casaba fruit, or Persians, as they are termed, the aristocrats of the canteloupe family, selling for a good deal less than when they made their premier bow to the public last autumn. And there are Chirstmas nuts in the stores the big 'nigger toes' from Brazil, the product of a century-old trunk, and chestnuts from Canada, smaller than the imported variety, but selling for 60 cents a pound, while the big, meaty Italian nuts from across the water sell for 40 cents a pound. From California come walnuts, in Grades Number One and Two, at 50 and 40 cents a pound.

Pomegranates are another innovation, "liked by the English", as one fruit dealer expressed it. There is something romantic about these red, round things that come of a twisty point in their topknots. They remind one of the old school-book story about the reckless Prosperpine, condemned to live part of the year with old King Pluto, because she had a liking for the many-seeded fruit.

Apples are fairly plentiful this year, considering the bad weather that attended their ripening, but even their best friends couldn't call them exceptionally good examples of what Canada can do. St. Lawrence apples are practically off the market, Snows are very scarce, and the main variety seems to be the nondescript cooking apples of varied genus, the somewhat despised Tolman Sweet, and the big Greening.

Another reminder of fruit-cakes and Christmas pudding in the shops is the presence of raisins, seedless and seeded, and big, flat Smyrna figs in boxes, dates from across the brine, and cranberries to accompany the turkey for Thanksgiving or Christmas Day. Cocoanuts look out from store windows, with their little monkey faces. California grapes in dulle reds hang in large clusters against the pane.

There is head lettuce, crisper and more appealing-looking than the leaf variety, with its white heart, winter radishes and bunches of dried herbs, and Brussels sprouts vie with cauliflower as an adjunct to a real meal. Sweet potatoes hold their own against the popularity of the "solanum tuberosum" as the botanica term which is supposed to mean "potatoes" puts it.

Eggs and butter are scare and expensive. Some efforts are being made to grade eggs, to a certain extent, several of the dealers classing them now as storage and fresh, a classification that is somewhat less complicated than the various ramifications proposed by the framers of recent regulations along this line.

Fish are coming into their own this month. "Fish for Friday" is the slogan of many of the stores that deal in the succulent and high-priced oyster and the more or less plebian haddies and herring. There is more or less of uncertainty about the price of the aristocratic bivalve that inclines toward the "R" months. It is rumored that a price of less than $1.60 a quart cannot be charged for the expensive thing, unless the dealer resorts to the watering-can to supplement his supply. White fish sells for 25 cents a pound, halibut is 35 cents, fresh herring 20 cents, and finnan haddie 20 and 25 cents a pound.

HIS SLUGGISH LIVER MADE HIM FEEL DROWSY AND TIRED ALL THE TIME

When your liver becomes sluggish and inactive your whole health suffers, and the only way you can get back to feeling right is to make your liver right.

This you can do by the use of Milburn's Laxa-Liver Pills as they will stimulate the sluggish liver clean away all waste and poisonous matter from the system, and prevent, as well as relieve, all complications arising from a liver that has become inactive.

Mr. E. Hazel East Florenceville N.B., writes: —"I had been troubled with my liver and felt drowsy and tired all the time, and was unable to do my work with any comfort. I took your Milburn's Laxa-Liver Pills and to-day I am a different man, and would not be without them in the house."

Milburn's Laxa-Liver Pills are 25c a vial at all dealers or mailed direct on receipt of price by The T. Milburn Co., Limited, Toronto, Ont.

THE LIFE OF A HOME

A healthy, happy, contented wife is the life and joy of the home and the greatest inspiration a man can have, yet how many homes in America are blighted by the ill-health and sufferings of the wife and mother. It may be backache, headaches, the tortures of a displacement or some other ailment peculiar to her sex, which makes her irritable, despondent, and her whole life a burden. Every woman in this condition should rely upon Lydia E. Pinkham's Vegetable Compound made from roots and herbs to restore her to health and happiness, for statistics prove that it benefits 98 out of every 100 women who try it.

IMPROVE SERVICE TO WEST INDIES.

Better Shipping Facilities Sought By Canadian Representative.

LONDON, Nov. 7. — (Special Cable to the Canadian Press by George Hambleton; Staff Correspondent).—Improved shipping facilities between Canada and the West Indies was the subject of a further conference yesterday between Hon. George P. Graham and the representatives of the Royal Mail Steam Packet Co. the company proposes to increase its Canada-West Indies service and is asking for an increased subsidy. Mr. Graham promised to submit the matter to his colleagues.

NEW CLERGYMAN FOR THE KNOX CHURCH AT OTTAWA

OTTAWA, Nov. 7.—It was announced yesterday that Rev. Dr. E. Lloyd Morrow of Toronto, would be called to Knox Presbyterian Church to fill the pulpit made vacant by Rev R. B. Whyte who left Ottawa for Philadelphia on September 1 to assume another pastorate.

PETERBORO JUST AS BAD AS REST

Vice Here Compares With Paris, London and Montreal.

That Peterboro, comparing its size and the prevalence of social disease within its limits, to the size and comparative disease of the cities of Paris, France; London, England; Montreal or Toronto, is as badly off where the plagues of syphilis and gonorrhea are concerned as any of these great metropolitan centres, was the statement made last evening to the parents who attended a meeting of the King George Home & School Association, held in the school, by Dr. A. Y. McNair, who, with Dr. N. H. Sutton, addressed the representative audience gathered to hear them.

"Social Hygiene" was the title of Dr. McNair's address, which described the effects of venereal disease, with particular reference to women and the birthrate of the nation.

Dr. N. H. Sutton's talk dealt particularly with the present-day system of training children, and with the laxity of parents in regard to unchaperoned petting parties and evening automobile rides. The duty of parents in explaining the facts of life to their children and thus obviating possible disaster, was stressed by the speaker.

The evening concluded with the service of light refreshments. An instrumental selection was given by Miss Alethea Scott, and Miss Zoe Doyle sang the dainty little "Lilac Time" (Perspicacity), accompanied by Miss Scott.

BOND'S BIG 2 FOR 1 SALE STARTS TO-MORROW.

Fired Shots at Camp of Lieutenant-Governor.

QUEBEC, November 7 (Canadian Press). — Ulyssi Lavoie, who was committed to stand trial for firing shots at a camp owned by Sir Charles Fitzpatrick at Point a Pic, and who had been transferred to the Quebec jail, has again been brought back to Malbaie, where he will stand trial next week, having chosen a speedy trial.

FOR BETTER HEALTH

Consult DR. LANGFORD Chiropractor. Office, Bank of Toronto Chambers. Hours—10-12 a.m., 2-4 and 7-8 p.m. At Lakefield Tuesday and Friday afternoon. dtf.

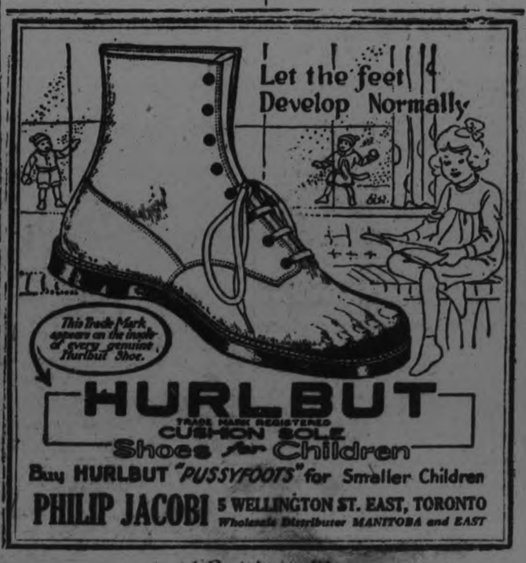

FOR SALE BY

J. Kylie — The Cressman Co.
J. T. Stenson & Sons — D. C. Grant, Ltd.
C. E. Smith — Robert Neill, Limited

The Million Dollar Doll

By C. N. and A. M. Williamson

Authors of "The Lightning Conductor"

WHO'S WHO IN THE STORY:

Miles Sheridan has just learned that the girl with whom he has been taking a yacht trip, under the impression that she was

Juliet Divine, the Million Dollar Doll, a beautiful show-girl, is, in reality

Teresa Desmond (Terry), Juliet's innocent half-sister, whom the Doll sent to masquerade as herself. Miles is madly in love with Terry and is eager to divorce his wife.

Betty Sheridan, who is infatuated with

Paul di Salvano, a handsome Italian. Salvano has now deserted Betty for

Rose Callahan, a somewhat ordinary young heiress, travelling in Europe with her father. Betty, learning of Paul's desertion is not anxious to lose her husband also, and goes to Algiers where Miles yacht is lying.

Eustace Nazlo, a wealthy Greek, long in love with Terry, has almost succeeded in persuading the girl that her only course is to marry him.

Miles and Terry are enjoying a brief sojourn at Bousaada with Miles servant Mrs. Harkness as chaperone. Miles is preparing to rejoin his wife at Algiers.

Terry prepares to give up Miles for his own sake.

Mrs. Harkness, now aware of Terry's real identity is amazed to learn that Juliet Divine is her half-sister.

Terry, persuaded by Harky's eloquence, decides to wait for her Prince who is on his way to Algiers.

Betty, on board the yacht, heatedly insists on her maid's occupying Terry's room.

(Continued from Yesterday.)

CHAPTER LXXXV.

Two Conspirators

For an instant there was silence after that fierce though whispered outburst. Then Salvano said—always in the same gentle tone—'Of course I love you, Betty. I've always wanted you. Someone must have lied, to part us. I see that now. I swear to you I thought everything was changed. And you know as well as I do, I was what they call 'on my beam ends. Your letter says, you're staying on your husband's yacht. Where is he?'

'Away—motoring—with that girl. He won't be back till tomorrow at earliest, probably not then.

'If he comes, and you stay on the yacht, that will be condoning— —'

'I'll condone nothing, unless I have to send these letters of yours to Callahan.

'I'd like to call on you tonight, and explain several things if you'll let me—'

'Of course I'll let you. I expect you.

'And if you're sure Sheridan won't come. I don't want—for your sake—to go through a second scene like that in New York.

'I'm sure he won't come. What time will you call?'

'I've got to go to the Opera with some people—oh, there are others besides the Callahans It's my party. I invited them, so I can't get out of it. But isn't it better for me to be late, coming to you? Everyone on board the yacht is sure to be a sort of spy for your husband. You know what the law is. If he heard I'd been with you, he might bring in a counter petition. I'm not sure what they call it, but you see what I mean. At twelve o'clock, if you're sitting on deck in the moonlight, can't I get to you without being spied on? Can's you receive me—and send me away—without anyone being the wiser? If you'll do that, I'll make everything right between us again—as if this mistake had never been.'

'Perhaps I can manage it," Betty said, slowly. 'Let me think what to do.....Oh, I might buy a ticket and send Estelle on shore to that masked ball for the benefit of the war orphans of Algiers, that they're advertising all over the place. I noticed the posters as I taxied to this hotel. She'd adore to go I could tell her she needn't be back till two o'clock—that I'd do without her help. And I'd give it out on the yacht that she was to return at twelve. Then, if you wore a black domino, and the Captain or anyone saw you from a distance as you came on board——"

'That would be easy," Salvano agreed. 'But going off—"

'You just mustn't be seen, that's all And going off won't be difficult. We're in harbour. The Captain doesn't have to be on the bridge. By that time of night he'll be in his bunk asleep. I'll go with you to the gangway. I'll wear white. Beside me you'll be only a black shadow."

"You were always ingenious," Salvano praised her. 'My beautiful one, I am a new man. You take a load from my heart."

He rose, very tall and handsome, handsomer than he had ever been, Betty thought. 'I must go back to the Callahans at once, I'm afraid," he said. 'It's best to keep the peace for today, or something may go wrong again. Besides, here comes Eustace Nazlo—making straight for your table."

Betty let Paolo go without a word of objection, giving him her hand again, and a conventional smile for the benefit of the Callahans. He had been with her no more than five minutes, but they had contrived to say a good deal, perhaps all that needed to be said before the full explanation. She did not trust him, but he was in her power, and she meant to use it.

Nazlo came up.

'Am I too early?" he asked, as he accepted Mrs. Sheridan's invitation to sit down.

'No," she assured him pleasantly, though with a wandering mind. 'I ordered tea—but you shall have some fresh. What have you found out about my husband—and the girl?"

'They've gone to Bousaada," the Shoe King answered. 'It's a motor trip of seven hours at least. They won't have arrived there yet. The chauffeur and car were engaged to be absent from three to four days. I found out at the garage where the auto was hired."

'Good " said Betty. 'I'm much obliged to you for taking all this trouble.'

'It was not trouble," the Greek protested. 'But—you seem to have changed, Mrs. Sheridan. You're not interested '

'Oh, yes, I am awfully interested," he insisted.

'Surely you've not altered your mind—in regard to your husband?' There was anxiety in Nazlo's tone, and Betty faintly smiled. She knew that what he had done wasn't for love of her blue eyes. He had some design which concerned the girl. Either he wanted revenge, or wanted the girl herself. That was the reason why he wished to prevent Miles from being divorced, and free.

'I haven't changed in any way, she said. 'Isn't this quite a little drama we're playing in, Mr. Nazlo? There seem to be so many funny complications I suppose the next one will be Miles turning up on the yacht—with his pretty lady—and finding me in possession.

'That may happen tomorrow, Nazlo agreed. And as Betty kept her opinion of his motives to herself, so he kept to himself his next intentions. He had thought of telling her that he meant to start early in the morning by motor for Bousaada; yet something in her manner caused him to decide otherwise.

He could not define that 'something but he connected it with Prince Paul di Salvano. The young woman had the air of being up to some impish trick. She might even hope to persuade Salvano to throw over the Callahan girl, and run away with her instead. It would be just as well to let her believe that she had plenty of rope, and then to draw it in, by hurrying Sheridan back from Bousaada to Algiers.

Nazlo was still sitting with Betty on the terrace of the St. George, when far away at the desert town Miles Sheridan's car drew up before the little hotel whose white facade was painted rose red by the sunset.

(To be continued)

FURNITURE FINISH.

A simple way to put an excellent finish on your furniture is to rub it with turpentine and linseed oil in equal proportions.

PETERBOROUGH IN WHO'S WHO

Sons of This City Who Have Written Their Names With The Country's Great Men.

THOMAS GEORGE WESTON

Thomas George Weston was born in Peterborough on September 17, 1873, the son of Thomas and Fannie (King) Weston, and was educated in this city. He was for a time traveller for the Globe File Co., Port Hope; entered the service of the C.O.F. in 1900; was Western Superintendent of the C.O.F. from 1905 to 1910; has managed his personal real estate business since 1910, and as Managing Director of the Mount Stephen Oil and Gas Co., Ltd., managed the largest and most successful sale of Oil Stock in Calgary.

He was a Lieutenant with the Duke of Connaught Hussars; Lieut. 32nd Bruce Regiment and served with the 14th Light Field Battery. On December 27, 1900 he married Ida A. Atkins of Millbrook.

His societies are the A.F. and A.M.; C.O.F.; I.O.F.; W.O.W., and C. O Home Circles He is a Methodist

BLACKHEADS

Don't squeeze blackheads— dissolve them. Get two ounces of peroxine powder from any drug store and rub with a hot, wet cloth briskly over the blackheads. They simply dissolve and disappear by this safe and sure method.

London street traders number 50,000.

ADVENTURES OF THE TWINS

By Olive Roberts Barton

MERRY-BILL MOCKING BIRD.

"My, but you have a nice voice!" said Nancy.

"Too wit, too wit, too weet, weet, Sugar cane is good and sweet,"

sang a little bird blithely.

Nancy and Nick peeped through the cane-stalks to see who was singing and saw a little gray and white bird sitting on top of one of them, singing as though his throat would burst.

"My, but you have a nice voice!" said Nancy. "What's your name, little bird?"

"My name is Merry-Bill Mocking Bird," answered the little bird, not a bit frightened at seeing a little boy and girl so close to him.

"And where do you live?" asked Nick.

"Oh, most anywhere at all," answered Merry-Bill carelessly. "I was born in my mother's nest, snugly hidden in some Spanish moss in an old oak-tree near a house in Dixie Land. I stayed at home until I was educated and since then I've lived 'most any place at all!"

"Were you educated?" asked Nancy. 'What did you learn?"

"Flying and singing and a few manners," said the little bird. "Although I am afraid I didn't learn any too many manners because I love to teass people so. Besides I can imitate any sound I have ever heard. That's where I get my name. I can mock anything from a cat to a sawmill."

"I know a bird that can do that!" said Nick. "He's called Casper Cat-Bird."

"Well I declare!" said Merry-Bill. "Isn't that interesting, though! Casper Cat-Bird is my cousin and he learned a lot from me. He can do almost anything that I can do."

"Say, Mr. Mocking Bird," said Nancy, "can you go like a robin?"

"Can't I, though! Just listen!"

"Cherree, cherree, red and sweet, red and sweet,
Good to eat, eat, eat, eat!"

"That's fine!" cried the Twins, clapping their hands with delight.

"Can you go like a crow?" asked Nick eager for more.

"Can't I just! Listen!" said Mister Mocking Bird, and he went, "Caw, caw, caw!" exactly like Chris Crow out in the corn-field.

After that he gave a regular concert, imitating every bird he knew from a wren to a poll-parrot.

"That's grand!" said Nancy. T"I think mocking birds must be the smartest birds there are in the world. Is there anything we can do for you?"

"I think not, thank you," answered Merry-Bill happily. "Except to come and see me again sometime, Goodby!"

"Goodby!" said the Twins, as he flew away.

(To Be Continued)

For a Bilious Headache

brew a cup of Celery King—natural herbs and roots—a gentle laxative and purifier. Tones up the liver and stimulates digestion. Makes you feel bright and vigorous. 30c and 60c, at druggists.

Stop that Cough

It distresses you and your friends—it is dangerous. A few drops of Shiloh, the 50-year old remedy, brings immediate relief. Shiloh stops that irritating tickling in the throat, loosens the phlegm and heals the tissues. Get Shiloh, at your druggists, 30c, 60c and $1.20.

SHILOH FOR COUGHS

CANADA ARTS ARE BEING SELECTED

OTTAWA, Nov. 7. —Jurors of the Board of Trustees of the National Gallery of Canada began yesterday the task of selecting from some 500 works of art what should be sent to England for the Canadian section of the Fine Arts Building at the British Empire Exhibition.

Eric Brown, director of the National Gallery has just returned from England where he was making arrangements for the Canadian Art contribution. Mr. Brown says that Canadian preparations for the exhibition are much farther advanced than those of Australia, South Africa or New Zealand.

He was also of the opinion that the Canadian contribution would be distinctly national. Australia was exibitin gpart of an exhibition shown at the Royal Academy, which lacked national flavor and distinction.

PREPARING LETTER

ROME, Nov. 7.—It is announced that the Pope is preparing an encyclical letter to be issued on the anniversary of the Polish Martyr St. Josappat dealing with the union of all church and especially the Russian churches now disintere under pressure of Bolshevist activities.

A WONDERFUL WOMAN

A remarkable picture of a wonderful woman whose life story provides chapter after chapter of astounding heroism, extraordinary self-sacrifice and almost miraculous achievements, is, we hear, to be given free to each subscriber of the Family Herald and Weekly Star of Montreal. The life story of "The Wonderful Heroine" can also be obtained cost free by sending a post card to the Family Herald and Weekly Star.

Some salmon, and likewise carp have been known to live a century while some eels have survived for 60 years.

Muscular Pains and Rheumatism are Quickly Relieved by

Dr CHASE'S LINIMENT

Canadian Commissioner Welcomed in Argentine.

BUENOS AIRES, Nov. 7.—Leaders in the Argentine business world attended a reception here in honor of Major E. L. McColl, the new Canadian Government Trade Commissioner. The reception marked the first time in which a Canadian Government official has been entertained in this manner in Buenos Aires.

MIRROR CLEANER.

Whiting, applied on a cloth that has been moistened with a few drops of wood alcohol or water, makes an excellent cleaner for a mirror.

If Out of Sorts TAKE Vin St-Michel (St Michael's Wine)

The Rexall Stores ARE CANADA'S FAVORITE DRUG STORES

McDERMID & JURY, Druggist
Cor. George and Charlotte Street

E. L. PAYNE, Druggist
Cor. George and Simcoe Street

ONE CENT SALE

1¢ SALE 1¢ SALE

THE PLAN
You pay the regular price for one article, then we give you another of the SAME ARTICLE for ONE CENT.

THE EXAMPLE
Buy 1 tube Rexall Pearl Tooth Paste at the regular price of 25c and we will give you another for 1c, or 2 for 26c

THE REXALL DRUG STORES

Thursday, Friday and Saturday, November 8th, 9th and 10th

This ONE CENT SALE Plan was originated by the UNITED DRUG COMPANY for the REXALL DRUG STORES. The United Drug Company are the largest manufacturers and buyers of Toilet Articles, Remedies, Chocolates, Perfumes, Rubber Goods, Stationery and Drug Sundries in the world, and this is an advertising plan pure and simple, of which they bear most of the expense. Instead of spending money in the regular way, such as Free Samples, etc., it is their desire that we place full sized packages or articles in your hands, giving you an opportunity to judge the real value of these goods, the cost of which they charge to advertising.

We will only be permitted to run this sale occasionally. Beware of imitations in other stores, and take advantage of this exceptional opportunity.

REXALL
Violet Talcum Powder
is as smooth as velvet, with a delightful refreshing odor
2 for 26c

70c. PKG. OPEKA TEA
2 for 71c

Rexall Soaps And Hair Preparations

35c Rexall Shaving Sticks	2 for 36c
35c Shaving Cream	2 for 36c
25c Medicated Skin Soap	2 for 26c
25c Tar Shampoo Soap	2 for 26c
SOAPS	
15c Rexall Toilet Soap	2 for 16c
15c Tiny Tot Baby Soap	2 for 16c
$1.00 "93" Hair Tonic	2 for $1.01
40c Riker's Emulsified Cocoanut Oil Shampoo	2 for 41c
$1.00 Harmony Eau de Quinine Tonic	2 for $1.01
50c Lorie Brilliantine	2 for 51c
15c Cold Cream Soap	2 for 16c
15c Physicians' and Surgeons' Soap	2 for 16c

Tooth Pastes Talcums & Toilets

35c Klenzo Tooth Paste	2 for 36c
25c Pearl Tooth Paste	2 for 26c
50c Bouquet Ramee Talc	2 for 51c
25c Baby Talc	2 for 26c
35c Ipomea Talc	2 for 36c
75c Paradis Talc	2 for 76c
25c Harmony Rose Talc	2 for 26c
25c Velour Powder Puffs	2 for 26c
15c Chamois for Face	2 for 16c
10c Styptic Pencils	2 for 11c
15c Wash Cloths	2 for 16c
50c Hand Scrubs	2 for 51c
Zip Hand Cleaner	15c

Rexall Creams & Face Powders

50c Almond Bloom Cream	2 for 51c
50c Jonteel Cold Cream	2 for 51c
50c Jonteel Disappearing Cream	2 for 51c
50c Disappearing Cream	2 for 51c
35c Rose Witch Hazel Cream	2 for 36c
35c Violet Witch Hazel Cream	2 for 36c
$1.00 Bouquet Ramee Face Powder	2 for $1.01
50c Harmony Face Powder	2 for 51c

CHOCOLATES & CANDY

$1.00 Home-Pack Chocolates	2 boxes $1.01
$1.00 Mixed Chocolates	2 boxes $1.01
5c Butterscotch Chocolate Bars	2 for 6c
5c Maple Pecan Chocolate Bars	2 for 6c
50c Toasted Marshmallows	2 lbs. 51c
40c Turkish Delight	2 for 41c

Rexall Preparations

25c Stomach and Liver Pills	2 for 26c
$1.00 Blood Purifier	2 for $1.01
50c Bronchial Salve	2 for 51c
25c Rexall Orderlies	2 for 26c
Hypophos Compound	2 for $1.01
75c Hydrogen Peroxide	2 for 76c
50c Hydrogen Peroxide	2 for 51c
PEROXIDE	
25c Hydrogen Peroxide	2 for 26c
25c Rexall Cold Tablets	2 for 26c
50c Kidney Pills	2 for 51c
$1 Peptonized Iron Tonic	2 for $1.01
$1.00 Petrofol	2 for $1.01
60c Cherry Bark Cough Syrup	2 for 61c
35c Klenzo Liquid Antiseptic	2 for 36c
50c Dyspepsia Tablets	2 for 51c

Stationery

15c Linen Writing Pads	2 for 16c
25c Linen Pads	2 for 26c
35c Linen Pads	2 for 36c
50c Willow Fabric Papetries	2 for 51c
50c Lord Baltimore Papetries	2 for 51c
75c Symphony Lawn Papetries	2 for 76c
15c Montclair Envelopes	2 for 16c
10c Blue Lined Envelopes	2 for 11c
35c Assorted Papetries	2 for 36c
50c Portfolios	2 for 51c

SUNDRIES

$2.00 Thermos Kits	99c
$1.25 Vacuum Bottles	63c
$2.75 Pint Thermos Bottles	$1.95
$4.75 Qt. Thermos Bottles	$2.95
$4 1½ Pt. Thermos Bottles	$2.45
50c Razor Strops	25c
O'Cedar Polish	18c
$4.50 Electric Curling Tongs	$2.98

GUARANTEED
Hot Water Bottles
$2.25 Rob Roy Hot Water Bottle for $1.13
$1.50 Challenge Hot Water Bottle for 75c

Perfumes Lotions & Toilet Waters

60c French Cologne	2 for 61c
50c Lavender Water	2 for 61c
$1.00 Lilac Lotion	2 for $1.01
$1.50 Paradis Toilet Water	2 for $1.51
$1.00 Viviana Toilet Water	2 for $1.01
50c Lavender Smelling Salts	2 for 51c
25c Vials Perfume	2 for 26c
75c oz. Rose Perfume	2 ozs. 76c
75c oz. Violet Perfume	2 ozs. 76c
$1.50 oz. Fascinette	2 ozs. $1.51
$1.50 oz. Paradis Perfume	2 ozs. $1.51
75c Florida Water	2 for 76c
50c Jonteel Concentrates	2 for 51c
50c pkg. Perfume	2 for 51c
15c Camphorated Ice	2 for 16c

75c OPEKA COFFEE
2 lbs. 76c

Sundries

35c Tooth Brushes	2 for 36c
50 Tooth Brushes	2 for 51c
60c Tooth Brushes	2 for 61c
$1.00 Gillette Razors	2 for $1.01

$1.00 Rubber Set Shaving Brushes 2 for $1.01

$1.25 Shaving Brushes	2 for $1.26
50c Hair Brushes	2 for 51c
$1.50 Hair Brushes	2 for $1.51
$1.00 Hair Brushes	2 for $1.01
$1.00 Rubber Combs	2 for $1.01
$1.00 Ivory Combs	2 for $1.01
10c Hair Nets	2 for 11c

IVORY AND EBONY AT REDUCED PRICES

E. L. PAYNE
The Rexall Drug Store
Corner GEORGE and SIMCOE STREETS

McDERMID & JURY
The Rexall Drug Store
Corner GEORGE and CHARLOTTE STS.

400 Medicinal Preparations in Rexall Stores—Many Goods Not Mentioned Here Are on Our One Cent Sale—5,000 Rexall Drug Stores in Canada and United States

WE ARE HERE TO SERVE YOU

BAVARIAN FASCISTI STRAINING AT LEASH

Armistice Day Viewed With Apprehension By Moderate Faction—The Dictator's Position Becoming Shaky.

MUNICH, Bavaria Nov. 7—As Armistice Day approaches, the Bavarian military dictator, Dr. Von Kahr, is experiencing increasing difficulty in his efforts to hold the Bavarian Fascisti in leash, and the leaders of the moderate political factions here are inclined to view the approaching days with apprehension

The so-called patriotic leagues which are nominally behind Von Kahr, but are really dominated by Adolph Hitler the Fascist leader, are becoming more insistent in their clamors for "a strong nationalistic government in Berlin." They also view the Reichstag as wholly discredited and declare it can only rehabilitate itself if the Government exhibits a show of authority.

Von Kahr's position as dictator also is cracking because of the steadily worsening social and economic conditions in Munich and elsewhere in Bavaria, as none of his food regulating ordinances or financial measures has thus far afforded the impatient populace relief. The soaring food prices disintegrating business and depreciated currency are gradually impressing the natives as forming a poor offset to the flouting ultimatums which the Dictator has been dispatching to Berlin.

The Bavarian insurgents along the Thuringian frontier are not taken seriously in competent quarters here, which believe Von Kahr will be able to suppress them if the situation demands his intervention.

The Best Cough Syrup is Home-made.

Here's an easy way to save $2, and yet have the best cough remedy you ever tried.

You've probably heard of this well-known plan of making cough syrup at home. But have you ever used it? When you do, you will understand why thousands of families, the world over, feel that they could hardly keep house without it. It's simple and cheap, but the way it takes hold of a cough will quickly earn it a permanent place in your home.

Into a 16-oz. bottle, pour 2½ ounces of Pinex; then add plain granulated sugar syrup to fill up the bottle. Or, if desired, use clarified molasses, honey, or corn syrup instead of sugar syrup. Either way, it tastes good, never spoils, and gives you 16 ounces of better cough remedy than you could buy ready-made for $2.50.

It is really wonderful how quickly this home-made remedy conquers a cough—usually in 24 hours or less. It seems to penetrate through every air passage, loosens a dry, hoarse or tight cough, lifts the phlegm, heals the membranes, and gives almost immediate relief. Splendid for throat tickle, hoarseness, croup, bronchitis and bronchial asthma.

Pinex is a highly concentrated compound of genuine Norway pine extract, and has been used for generations for throat and chest ailments.

To avoid disappointment, ask your druggist for "2½ ounces of Pinex" with directions, and don't accept anything else. Guaranteed to give absolute satisfaction or money refunded. The Pinex Co., Toronto, Ont.

Rheumatism in wrists

obstinate as it is; does yield to Sloan's. Apply gently without rubbing. You feel the effect at once in a comforting glow spreading through the aching joints and muscles. The pain eases off—is gone! Get a bottle from your druggist today—35 cents.

Sloan's Liniment—*kills pain!*

THE ELECTIONS UNITED STATES

Present Party Alignments Maintained Throughout States.

New York, November 7. — Yesterday's elections throughout the United States gave little indication of any departure from present party alignments. There weer few developments bearing on the next presidential election, and in few instances was the election followed by more than state wide interest.

One election to fill a vacancy in the senate occurred in Vermont, where Porter Dale gained the seat by an overwhelming majority.

In the congression. election in this state, Republican Col. W. Gibson was returned. Vermont traditionally represented.

It was conceded last night that the 1924 assembly of New York would retain its representation complexion, and that this party might gain a few seats.

The Democrats claimed the victory in their fight to elect State Judiciary.

PHILADELPHIA, Nov. 7. — The Republicans elected W. Freeland Kendrick Mayor of Philadelphia by one of the largest majorities cast in a mayoralty election in this city in recent years. The fact that Kendrick had no independent opposition, made the Republican victory an easy one. Party leaders claimed that the final count of ballots would show a majority of more than 200,000 over A. Raymond Raff, the Democratic candidate.

The entire Republican county ticket was also swept into office and two municipal loans, totalling $71,000,000 for various public improvements, were approvad by the voters.

NIAGARA FALLS, N.Y., Nov. 7. —William Laughlin, Democrat, defeated George W. Whitehead, Republican, for the mayoralty here by a majority of more than two thousand. For Councilmen, Frank Jenes and Clark Shipston, Republican and Democrat respectively, won by a wide margin over George Diemar and Joseph Riley. This practically gives the Council a Democrat majority.

The MOFFAT OVEN

is cool on the outside but HOT within. The heat stays where it is needed

Full information and catalogue will be furnished by your electric shop, or write Moffats, Limited, Weston, Ontario.

124

MOFFATS Electric Ranges

TROTSKY REVIEWS RED ARMY ON ANNIVERSARY

Bolsheviki Have Had Six Years' Rule in Russia—Want Chance to Build Up Economic System They Shattered.

SAILORS CELEBRATE.

MOSCOW, November 7. Canadian Press. — The Parliament of the Soviet Federation convened yesterday on the eve of the sixth anniversary of the Bolshevik revolution.

Sailors from the cruiser Aurora, which on November 7, 1917, bombarded the winter palace, signalling Kerensky's downfall, appeared, spoke and were cheered, but this was the only hint of revolutionary fire, the parliament discussing cold economic facts, money saving and government management. There was no mention of Germany at the opening session, but the Communists with whom the correspondent talked said they were entering the seventh year of the Soviet regime with the hope that there would be no revolution in Germany now, as Russia wants tranquility and the chance to build up her shattered economic system.

To-day there will be a big parade of the Red Army, reviewed by War Minister Trotzky, but the latter's proclamation of the event emphasizes that it is not in the nature of a warlike demonstration. To save money the government has decreed a holiday of only one day.

M. Rykov, first vice-president of the Council of Commissars, declared to-day, there would be no amnesty for counter-revolutionists on this anniversary, as there was "hardly anyone left to amnesty."

A note has been sent to Poland protesting the killing of a Russian officer at the frontier and declaring that unless a satisfactory answer is soon forthcoming the Soviet must take repressive measures against certain Poles in Russia.

MOTHERS, DO THIS —

When the Children Cough, Rub Musterole on Throats and Chests

No telling how soon the symptoms may develop into croup, or worse. And then's when you're glad you have a jar of Musterole at hand to give prompt relief. It does not blister.

As first aid, Musterole is excellent. Thousands of mothers know it. You should keep a jar ready for instant use.

It is the remedy for adults, too. Relieves sore throat, bronchitis, tonsilitis, croup, stiff neck, asthma, neuralgia, headache, congestion, pleurisy, rheumatism, lumbago, pains and aches of back or joints, sprains, sore muscles, chilblains, frosted feet and colds of the chest (it may prevent pneumonia). 40c and 75c, at all druggists.

The Musterole Co. of Canada, Ltd., Montreal.

MUSTEROLE
WILL NOT BLISTER

Better than a mustard plaster

BURNS DEATH OF MO 27 IN EXPLOSION

GLEN ROGERS, W. Va., Nov. 7 —(Canadian Press).—The little mining camp of Glen Rogers, sorrowed last night over death of twenty-seven of its citizens, victims of a gas explosion in one entry of the Raleigh-Wyoming Coal Company mine just as the men were going to work yesterday morning.

Sixty-three men 'checked in' at the mine mouth and only the fact that mine was equipped with the most modern of ventilating systems saved the 36 survivors from sharing the fate of the twenty seven in the doomed entry.

No cause for explosion could be assigned by officials of the company. In some manner, unexplained gas had accumulated in the entry where the explosion occurred but how it came to be ignited probably will never be known.

PRES. COOLIDGE CALLS TO MIND TRAGEDIES

WASHINGTON, Nov. 7.—(Canadian Press).—President Coolidge's Thanksgiving Day proclamation, issued yesterday from the White House, calls to mind that the year brought the people of the United States two tragic experiences, the death of President Harding and the Japanese earthquake.

The President asked the people to gather in their homes and places of worship on Thursday, November 29, to give expression to their gratitude and "seek the guidance of the Almighty God that they may deserve the continuance of His favor."

RAILWAY TIME TABLES

CANADIAN NATIONAL RAILWAY.
All Trains Daily Except Sunday.
(Corrected to date.)

No. 91—7.10 a.m., for Lindsay and Toronto.
No. 93—8.10 a.m., for Port Hope and Toronto.
No. 95—8.23 a.m., for Lindsay, Blackwater Junction, Orillia, Midland, North Bay and Toronto.
No. 98—8.23 a.m., for Hastings, Campbellford, Belleville and points on the main line east.
No. 369—8.30 a.m., for Lakefield.
No. 92—12.02 a.m., for Lindsay, Port Hope, Toronto, Buffalo, making connections with the International Limited for London, Detroit, Chicago and Ottawa.
No. 100—12.15 p.m., for Hastings, Campbellford, Belleville and Ottawa.
No. 371—12.25 p.m., for Lakefield.
No. 95—5.34 p.m., for Lindsay, Orillia, Midland, North Bay and Toronto.
No. 99—8.19 p.m., for Lindsay.
No. 94—9.10 p.m., for Port Hope, Montreal and Boston. Carries sleeper for Montreal.

CANADIAN PACIFIC RAILWAY.
(Corrected to date.)

GOING EAST—
11.59 a.m.—Norwood, Havelock, Bonarlaw, Tweed, Perth, Smith's Falls, Kingston, Ottawa, Montreal and intermediate points daily. On Sunday this trains proceed east only as far as Havelock.
8.20 p.m.—Indian River, Norwood, Havelock, Tweed. Daily except Sunday.
12.03 a.m.—Havelock, Tweed, Kingston, Perth, Smith's Falls, Montreal, St. John, Boston and New York. Daily except Saturday.
1.55 a.m.—Havelock, Tweed, Kingston, Perth, Smith's Falls, Ottawa.

GOING WEST—
5.10 a.m.—Myrtle, Toronto, Guelph, Goderich Hamilton, Galt, Woodstock, St. Thomas, London, Chatham, Detroit, Chicago and New York. Daily.
6.01 a.m.—Toronto (Yonge Street), Hamilton, Owen Sound, Teeswater and intermediate points. Daily except Sunday.
a.m.—Toronto, Hamilton, Brantford, Buffalo, Rochester, Boston, New York, Galt, Woodstock, London, Chatham, Detroit and intermediate points between Peterboro and Toronto. Daily except Sunday.
m.—Bethany, Lindsay, Orillia, Port McNicol and intermediate points. Daily except Sunday.
9.30 m.—Toronto, Hamilton, Brantford, Buffalo, New York, Galt, Woodstock, London, Windsor, Detroit, Chicago and intermediate points between Peterboro and Toronto. Daily.
m.—Lindsay, Toronto and intermediate points. Daily except Sunday.

"CASCARETS" FOR CONSTIPATION

01 Cents a Box! Harmless Laxative For Liver and Bowels

"They Work While You Sleep."

If you feel sick, dizzy, upset, if your head is dull or aching, or your stomach is sour or gassy, just take one or two pleasant "Cascarets" to relieve constipation and biliousness. So griping—nicest cathartic-laxative on earth for Men, Women and Children. 10c boxes, also 25 and 50c sizes—any drug store.

PETERBORO MAN TO SUE OSHAWA

Claims One Thousand Dollars Damage to Truckload of Furniture.

OSHAWA, November 7. — Manley Bros., cartage men of Peterboro, have notified the Oshawa town council that they are entering a claim for $1000 for the damage done their truck and a load of furniture at a low level bridge over Mary street.

Arthur C. Rankin has put in a claim for $26.50 for damage done his automobile when he backed into an open ditch. The town solicitor was instructed to defend the actions.

Turkeys in the Air.

Local Oshawa merchants will encourage customers to shop early on Saturday by releasing 35 turkeys at 2 o'clock in the afternoon. The turkeys will make their appearance from the upper windows and will become the property of the lucky persons who catch them.

Campaign Launched.

A campaign to secure 750 new members for the Oshawa Y.M.C.A. was launched at the banquet attended by a hundred young business men last night. The objective set for the first day's canvass is 300.

Golf Club Buys 16 Acres.

Purchase of 16 acres of the Ross property by the Oshawa Golf Club Limited, may lead to the Parks Commission extending the western boundary of Alexandra Park, with a view to providing ample space for such annual events as the South Ontario Agricultural Fair.

Through a deal the Golf Club has acquired the acreage to the north of the golf course. The club property now extends to the town limits. The amount paid was $6000.

Driver Failed to Stop.

Struck on the face by the open door of a passing motor car at Albert and Bruce Streets, ten year old Douglas Manning, 57 Albert Street, suffered severe bruises which required medical attention. The driver failed to stop and is now being sought, it being reported that his number was taken.

No Need to Be Dyspeptic

If Stomach Sours, Gets Gassy and Heavy, Sweeten and Lighten With Stuart's Dyspepsia Tablets.

One never grows too old to forget the delights of eating. And yet old people will sometimes play on these memories and bring on dyspeptic attacks even though the diet be simple. Every family should be supplied with Stuart's Dyspepsia Tablets. From childhood to old age they daily overcome or prevent the distresses due to indigestion. They sweeten the stomach by giving it the alkaline effects as in health, they absorb the gases, they lift off the feelings of heaviness, they stop sour risings or heart burn, they actually assist in the digestion of food, and from all points of view are one of the most invaluable aids to health to be found. So, no matter what you eat, if your stomach rebels, always remember that a 60-cent box of Stuart's Dyspepsia Tablets will keep your stomach sweet and thus aid to prevent much of the distress that comes late in life.

650 Candidates Try Civil Service Exams.

OTTAWA, Nov. 7.— About 630 candidates are sitting for various civil service examinations in the capital to-day. During the morning about 350 candidates took the examinations for junior clerk, junior clerk stenographer and junior clerk typist. Similar examinations are being held from coast to coast in all the large centers.

REV. JAMES ROLLINS.

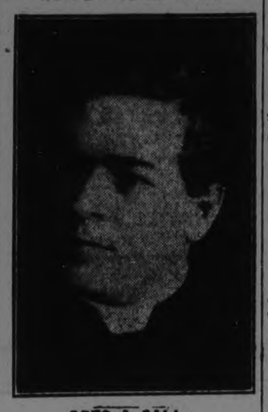

GETS A CALL.

RENFREW, Nov. 7.—Rev. James Rollins, of St. Andrew's Church, Peterboro, has been extended a call to St. Andrew's Presbyterian Church here, to succeed Rev. Dr. E. B. Horns, who resigned last June.

COMMUNITY OF FREE NATIONS

Such Is Conception of Empire Held By Prince of Wales and Premiers King and Bruce.

LONDON, Nov. 7. — (Canadian Press)—A community of Free Nations. This was the conception of Empire presented by the Prince of Wales emphasized by Premier Mackenzie King and echoed by Premier Bruce of Australia at a dinner given by the Overseas League to the Dominion Premiers here, last night.

The Prince of Wales spoke of the Empire as "a group of virtually independent sister states, all co-operating for the common good." Somehow, by process of time he added, by constructive genius of many statesmen and by instincts of peoples those two opposites, co-operation and independence, had been dovetailed together.

Various Conceptions

Premier King described various conceptions of imperial relations. There was imperial federation. In process of time, with elimination of distances, elected representatives of all peoples of the Empire might be seen in the empire's capital; but imperial federation was not now within the scope of practical politics. There was creation of an imperial council if by Imperial cabinet or council continued Mr. King "You mean the gathering of representatives who speak not as individuals but for the peoples they represent and are responsible to them for advice they give to the sovereign; then it is welcomed with all heart."

"But if by Imperial Council you mean gathering of gentlemen without authority to speak on behalf of parliaments or peoples they represent, I care not now or by whom they are nominated it is a reversion to the old order which has long since passed away, when men were nominated from top down while the whole spirit of or constitution is from, a broad base up."

In Mr. King's view the most enduring conception of Imperial relations was that of a community of Free Nations.

CREW WERE KILLED.

HAVANA, Cuba, November 7. — Five members of the crew of the French steamer Caroline were killed and seven are in a serious condition in consequence of inhaling gas used in the process of fumigating vessel.

Use for cuts, burns, sores and wounds. Prevents infection. Cleanses and heals.

Vaseline
Reg. U.S. Pat. Off.
CARBOLATED
PETROLEUM JELLY
CHESEBROUGH MANUFACTURING COMPANY (Consolidated)
1880 Chabot Ave. Montreal

TO INTERPRET PEOPLES' WISH IS A PROBLEM

Ideas of Moderationists and Hotel Keepers as Expressed at Alberta Polls Conflict.

LIQUOR QUESTION

CALGARY, Novemb 7. Canadian Press. — Interest in the liquor referendum has turned now from figures to the Alberta government, and Legislature, which will have the task of interpreting the wishes of the people as expressed by the vote on Monday. This task will not be a light one and difficulties are beginning to appear.

Hotel keepers and moderationists united on carrying Clause D of the preferential ballot, which, in addition to providing for government control and sale of liquor, included "sale of beer to be consumed in licensed places."

Unlike Clause A for continuance of prohibition, and Clause B, the regular bill prepared by the hotelkeepers, the clause carried yesterday contained only the principle and nothing else.

The hotel keepers interpret "licensed places" to mean hotels, licensed as in old days, but many moderationists are inclined to limit very greatly the licensed places, and some interpret the clause as meaning that whereas there may be consumption of beer in licensed places, according to the clause, there can be no sale except by government vendors. That of course would not satisfy the hotel keepers.

INDIGESTION, GAS, UPSET STOMACH

Instantly- "Pape's Diapepsin" Corrects Stomach so Meals Digest.

The moment you eat a tablet of "Pape's Diapepsin" your indigestion is gone. No more distress from a sour, acid, upset stomach. No flatulence, heartburn, palpitation, or misery-making gases. Correct your digestion for a few cents. Each package guaranteed by druggist to overcome stomach trouble.

Wires Cluttered By Reports of Accidents.

OTTAWA, November 7 (Canadian Press). — The Board of Railway Commissioners sat here yesterday for consideration of amendments to the general order respecting the reporting by telegram of railway accidents known as minor accidents. The full Board, with the exception of the Hon. Frank Oliver, were present.

The present law is that every accident upon a railway has to be reported by the conductor or engineer to the Board of Railway Commissioners by telegram.

At the present time, it is said, a great many trivial accidents are being reported, and clutter up the records without meaning anything.

One suggestion was that all accidents which caused employees to lose time would be reported.

Judgment was finally reserved.

Get Two Trial Boxes

PAZO OINTMENT is a Guaranteed Remedy for all forms of Piles.

Pay your druggist $1.20 for two boxes of PAZO OINTMENT. When you have used the two boxes, if you are not satisfied with the results obtained, we will send $1.20 to your druggist and request him to hand it to you.

We prefer to handle this through the druggist because his customers are usually his friends and will be honest with him.

PARIS MEDICINE COMPANY, 193 Spadina Ave., Toronto, Canada

A NEW RECTOR CAMPBELLFORD

Rev. Gerald Campbell, B. A., Appointed to Christ Church—Young People Start Attendance Contest—Personals.

CAMPBELLFORD, Nov. 7.—The Lord Bishop of Toronto has announced the appointment of Rev. Gerald Campbell Clarke, B.A., to the Rectorship of Christ Church, Campbellford. This parish has been vacant since the removal of the late Rector, Rev. E. C. Clarke, to Christ Church, Belleville, in July last.

Rev. Gerald Clarke has for the past seven years been assistant clergyman at St. Augustine's Church, Toronto. He is a man of considerable ability, and has done much good work, especially among the young people and men. He has also considerable musical talent. Much satisfaction is expressed here at the Bishop's announcement.

Mr. Clarke will take up his new work on the first Sunday in December. In his letter to the wardens the Bishop expresses his intention of being present at the induction, which will take place shortly after Rev. Clarke's arrival here.

Young People's Society.

Monday night was the beginning of the attendance contest, the 'Reds' being more numerous than the 'Blues.' The topic, "Taking Pleasure in God's House," was an excellent one, prepared by Mrs. A. C. Connor. After the meeting a social time was spent.

Personal News.

Alex. McGregor, the Examiner representative here, is attending the fall assizes at Cobourg for the balance of this week.

Mrs. William Hall left yesterday morning for Toronto, where she will spend a few days.

Mr. and Mrs. Rollo returned home last night.

Miss Alice Rutty has gone to Peterboro to reside. Her many friends will miss her, especially the Methodist choir, of which she was a faithful member.

Mr. Ray Merrill, of Toronto, spent the week-end with his mother.

Mr. Hatfield and mother, who were living in the vicinity of Stirling, have arrived in town moving into the house recently purchased from Mrs. W. Hart.

Mrs. Davidson and Mrs. Vermylea motored to Belleville on Saturday and visited friends there.

Mrs. Smith and son of Belleville, Miss McGuree, also Mr. Knight, of Sidney Township, motored here on Sunday and spent the day with friends.

Tanol Calomel Much Better Than Ordinary Calomel

LEANS AND TONES UP THE WHOLE SYSTEM

Instead of rising in the morning feeling tired, dull, with headaches, bad taste in mouth, sick stomach or after eating a bloated, heavy feeling, indigestion, constipation, kidney trouble, etc., can instead both look and feel as fresh as a daisy by flushing the poisons that have accumulated in the stomach, kidneys and bowels by following a doctor's advice by taking one Tanol Calomel Tablet 15 minutes before meals or two at bedtime. This will flush the previous day's indigestive waste, sour bile and poisons from the system before more food is taken. Tanol Calomel Tablets are recommended because they have no bad after effect. No salts or seidlitz are necessary to remove them from the system, as they are self-eliminating. Get a few of these tablets from the druggist and you will feel 100 per cent. better. Sold by Weber, druggist, Charlotte street.

mws-tf

Method For Sampling Liquor That's Suspect.

REGINA, Nov. 7. — Following suggestions in city police court, a conference was held between members of the Saskatchewan Liquor Commission and the director of prosecutions under the Saskatchewan Temperance Act which will result in a change of system of taking samples of beer and liquor from bars, homes or any places that may be recommended, A. G. Hawkes, member of the commission stated.

Details have not been worked out, but according to Mr. Hawkes the main feature will be a long seal that will pass up the neck of the bottle over the cork and cap and down the opposite side. Each such seal will carry a serial number and will have signatures attached, while on the premises raided. The owner of the raided premises will hold part of the seal so attached or a counterfeit.

MOTHER!

Clean Child's Bowels with "California Fig Syrup"

Even if cross, feverish, bilious, constipated or full of cold, children love the pleasant taste of "California Fig Syrup." A teaspoonful never fails to clean the liver and bowels.

Ask your druggist for genuine "California Fig Syrup" which has directions for babies and children of all ages, printed on bottle. Mother! You must say "California" or you may get an imitation fig syrup.

SASKATCHEWAN WANTS A VOTE

Follows in the Wake of Alberta on Liquor Issue

REGINA, Nov. 7. — (Canadian Press.)—A petition asking for a referendum on the liquor question as it affects Saskatchewan will be presented to the government early next week, it was announced yesterday by officials of the Saskatchewan Moderation League.

According to the same source the petition will carry approximately 80,000 signatures. It is possible, according to men concerned in the circulation and final presentation of the petition, that pressure will be brought to bear on the government to repeal the Saskatchewan Temperance Act and substitute some measure of government control without putting the province to the expense of a referendum vote, the cost of which is estimated at $200,000.

A BRAKEMAN FELL FROM TOP OF CAR

Toronto Man Fractured Wrist in Havelock C.P.R. Yards — Personal News.

HAVELOCK, November 7. — C. E. Rafferty, of Toronto, a C.P.R. brakeman, fell off the top of a freight car last night when his train was entering the C.P.R. yards here, and broke his right wrist.

Dr. Thompson, C.P.R. physician, attended to the fracture, and sent the injured man to Toronto for X-ray examination.

Personal Mention.

Mr. William Bryons, of Toronto, is visiting here for two weeks.

Miss Madeline Campney left last week for Toronto, where she will remain until Christmas with her cousin, Miss Ila Chapman.

Mr. B. Balfour, of Toronto, spent the week-end in town with friends

Mr and Mrs. H. Lamey and baby Albert, of Hastings, visited Mrs. Lamey's sister, Mrs. Albert Armstrong, last week.

Mr. and Mrs. Lionel Conacher, of Toronto, are guests of Mrs. Conacher's parents at their cottage at Trent Bridge.

Mrs. Will Bryons, Mrs. Albert Armstrong, Miss Marion Kennedy, and Mr. Douglas Laing attended the dance in Hastings last night.

Mr. Don. Maloney and Miss Lillian Powell, of Cordova, visited friends in town on Sunday.

Messrs. Albert Armstrong and Reg. Brennan left last week for South River, where they will join a party of hunters from Toronto and Timmins.

Mr. and Mrs. J. Stewart and son, of Peterborough, were in town on Tuesday.

Mrs. Stan. Barlow spent Tuesday in Peterborough.

Alberta's Liquor Act Is Still in Force.

EDMONTON, Nov. 7.—The only comment made by Mr. J. E. Brownlee, attorney general, was that the vote was a decisive one and whatever might be one's personal opinion on the liquor question the will of the people was supreme and must be fairly and honestly carried into effect. He hoped that all citizens would remember that the liquor act is still the law of the land and that he would have their full co-operation in seeing that it was respected and observed until such time as it was changed by the legislature. Certainly until that time his department had no other alternative than to carry on in the usual way.

Norman E. Trimper

THIS MAN TELLS YOU HOW TO KEEP FIT!

Bear River, N.S.—"My back was so bad I could hardly work. I was always tired out and had no ambition; was nervous and dizzy, and everything seemed to worry me. I also had terrible pains in my right side. I felt badly for about eighteen months, and could not do my work as is should have been done. I tried several doctors, and also bought about $25.00 worth of put up medicines, but I found no relief until I took Doctor Pierce's Golden Medical Discovery and Doctor Pierce's Anuric (anti-uric-acid) Tablets. I have taken two bottles of the Discovery and four of the Anuric Tablets, and can say that I feel as well as I have felt for the last ten years. I advise any sufferer to give Dr. Pierce's remedies a fair trial. I cannot recommend them too highly for what they have done for me and shall be pleased to answer any one who cares to write me."—Norman E. Trimper, R.R. 1.

Obtain these famous medicines now at your nearest drug store, in tablets or liquid, or send 10 cents to Dr. Pierces' Labratory in Bridgeburg, Ont., for a trial package of any of his remedies. Write Doctor Pierce, President Invalids Hotel in Buffalo, N.Y., if you desire free medical advice.

The O.V. Shepherd Says—

"There's a power o' warmth and wear i' Velvknit an' y'll be fair tickled wi' th' price."

Velvknit "Red Label" pure wool heavy rib underwear for the out-doors worker, and No. 90 fine, Botany quality, for the inside man are the ideal garments for this climate.

Fashioned to fit, every garment is ample size and unshrinkable.

Vel-O-Knit
Pronounced VELVORNIT
Underwear for Men and Boys

MADE BY
BATES & DINES LIMITED
Carleton Place, Ont.
ALSO MAKERS OF
Oil Board Pure Wool Heavy Ribbed Underwear, Elbeth Knitted Cloth & Wheeling Yarns.

DON'T DO THIS!

Use
LEONARD
EAR OIL

IT DOES RELIEVE DEAFNESS and HEAD NOISES. Simply rub it in back of the ears and insert in nostrils.

Special instructions by a noted ear specialist in each package.

MADE IN CANADA

Descriptive circular sent on request.

A. O. Leonard, Inc.
70 Fifth Avenue, New York

For sale in Peterborough, Ont., by Nesbitt Drug Co., 320 George St.; J. F. Reed, 239 George St.; W. A. J. Giles, 285½ George St.; W. J. Kent, 402 George St., and all reliable druggists.

S.R.O. SIGN HUNG OUT ALREADY TO OLYMPIC CROWDS FOR CHAMONIX

Little Town High Up in the French Alps Needs Miracle-Worker to House Visitors For the Winter Sports of 1924 Olympiad.

EXPECT 30,000.

CHAMONIX, France, Nov. 6.—How to provide shelter for the twenty to thirty thousand visitors expected here from January 25 to February 5, during the winter sports events which mark the opening of the 1924 Olympic Games, is the problem confronting the town authorities and French Olympic committee, now that the work on the skating rink, bob-sleigh chute and ski jumps is finished.

Chamonix, a little town of 3,000 inhabitants, perched high on the slopes of Mont Blanc, possesses normal accommodation for about 1,500 and 2,000 transients, and by placing cots in bathrooms, corridors and billiard parlors of the hotels, and by pressing private house owners to let out the "guest room," this might be increased to 3,000.

Frantz Reichel, the General Secretary of the French Olympic Committee and Allan H. Muhr, international secretary, were here recently and held several conferences with Mayor Lavaivre, with the result that 65 per cent. of the hotel accommodations were reserved for the committee, which has assumed responsibility for housing the athletes, trainers, officials and newspaper correspondents. Three hundred applications have been received by the committee from newspaper representatives desirous of attending the games.

The local hotels are already booked up to the limit and it is the present intention of the organizers to refer prospective visitors to hotels in Aix-Les-Bains and Annecy and to shuttle them back and forth to Chamonix morning and evening. For that purpose local excursion trains will be run twice daily between Aix-Les-Bains, Annecy and Chamonix, while bus lines will be established.

OMEMEE DECIDES ON HOCKEY TEAM

Athletic Club Has Lost Three of Its Prominent Members.

OMEMEE, Nov. 7.—A meeting of the Omemee Athletic Association was held on Friday evening in the Council Chamber. The president, Mr. Harry Lamb occupied the chair and Mr. S. J. Mackey, the secretary was present to take the minutes. A number of accounts were passed including the payment of $100 on the O.A.A. park. The president referred to a decided loss the association has met since last meeting in the moving of Mr. Fred McFarlane to Lindsay, A. Weaver to Alliston and Dr. Younie, the treasurer to St. Catharines. All three gentlemen took a very active interest in the welfare of the town and Dr. Younie, who was present, was given a rousing cheer, as a send-off. Mr. Horace Hill was appointed the new treasurer. The matter of running the skating rink was discussed, and Messrs. E. H. Mitchell, Reuben Bradley, M. J. Parsons and the caretaker, Mr. Percy Parsons were appointed a committee to draft a schedule for skating hours, hockey practice, and rink business in general. There were a number of young men present, who decided that a hockey club should be organized in the near future and they were all determined to put up a good fast game against all comers this winter.

PAPYRUS' MATE SECOND.

NEW YORK, Nov. 6.—Bar Gold, former stable mate of the English Derby winner, Papyrus, finished second to-day in his first race in the United States where he now is stationed permanently, having been purchased for the Somerset Stables.

The English horse made his start at the annual election day meet of the United Hunts Club at Belmont Park,

Winding 25 miles of string into a ball half his height is a feat upon which a 77-year-old man bases his claim for the world's string-winding championship.

ACROSS the ATLANTIC

By Short Sea Trip

Only four days Open Sea from Montreal and Quebec by Canadian Pacific Empresses—Giants of the St Lawrence Route to Europe—and luxurious Monoclass (one class) Cabin Ships. Everything Canadian Pacific Standard—there is none better Sailings every few days.

Further information from local steamship agents or

H. B. BEAUMONT,
General Agent, Passenger Dept.,
1 King Street E., Toronto.

Canadian Pacific
IT SPANS THE WORLD

Checks Sent to Also Ran Clubs

CHICAGO, Nov. 6.—Checks amountig to $92,195.74 of the World's Series to-night were mailed by Commissioner Landis to the members of the clubs which finished second and third in the National and American Leagues.

The Detroit and Cincinnati Clubs which finished in second place, each received $27,659.73.

The Pittsburgh and Cleveland third place clubs each will divide $18,439.13.

BIG STARS ON SIDELINES AS OTHERS FIGHT

NEW YORK, Nov. 7. — Without cracking even so much as a faint shadowy smile, Mike McTigue and Gene Tunney will flit into the Madison Square Garden arena at an early date and discuss the world's light-weight problem with smartly upholstered gloves.

At present both of these distinguished business leaders are laid up with busted hands. How two such light tappers ever acquired maimed mittens is one of the mysteries of the age.

McTigue's wallops carry all the force of a humming bird's kick, and Tunney is one of the few persons in the world who can land a full punch on a lemon meringue pie without denting the surface.

To those who appreciate rare humour the battle between McTigue and Tunney for a world's title should be enormously amusing. We don't know who deserves a bigger laugh out of it than Tommy Gibbons and Harry Greb. Gibbons can "take" either McTigue or Tunney any time he wants to, and Greb has already demonstrated his ability to handle Gibbons.

McTigue Beat Siki.

McTigue won what is facetiously accepted as the world's title by beating Battling Siki in Dublin some months ago. It was one of those bouts that cause the serious-minded observer to wonder why people go to so much trouble to popularize boxing.

Tunney became the American titlist by defeating Greb. Nobody agreed that he defeated Greb except the two judges. It was distinctly a questionable decision. A less courageous person would call it less than that.

Whether McTigue beats Tunney or vice versa the fight will prove nothing aside from the fact that both wear their trunks fashionably. Tunney seldom fights impressively, and is lacking in aggressive qualities. McTigue at times looks like a great fighter. It is a treat to see him stab with his left and cross his right. In this detail he reminds you of John Kilbane, and none of the moderns use the "one-two" better than the Cleveland Irishman.

Is McTigue Game?

What McTigue lacks mainly is consistency and dependability. Some of the boys say he is not as game as he might be. This may explain his occasional lapses.

Against Young Stribling, the eighteen-year-old Georgian, he did not look the part of a champion, and Stribling, our scouts report, is no Bob Fitzsimons in the rough.

We recall, too, seeing McTigue fight Greb some years back. Both were youngsters then and Greb slapped him dizzy.

It will be interesting from the standpoint of high finance to see how the fans react to this world's championship battle between McTigue and Tunney—especially since a large part of the world must agree in advance that neither is as good nor better than Gibobns or Greb, the two young men who should be fighting for the title.

BOWLING

Last night in the Brinton Carpet five pin league at Solomon's alleys, the Carltons took two out of the three games from the Windsors. Anderson was the man of the night with 541. Rooney had the high single of 212. Following are the scores.

CARLTONS—				
T. Thomas	150	189	157	496
Rooney	151	212	133	496
Dorrell	121	120	119	360
O'Dette	175	131	127	433
Taylor	200	162	134	496
	797	814	670	2781
WINDSORS—				
T. Martin	121	178	139	438
L. Martin	106	141	121	368
E. Parson	77	158	151	386
F. Dorrell	121	97	128	346
G. Andrson	161	211	169	541
	586	785	708	2079

Municipal government costs Milwaukee taxpayers $27,934,893 during the fiscal year ending Dec. 31, 1922. That's a per capita setback of $58.55.

Simple Colds indicate a need of SCOTT'S EMULSION to build resistance

OTTAWA FANS DISAPPOINTED

Had Expected to Be in Big Four Money — Play Queen's Saturday.

OTTAWA, Nov. 6. — (Canadian Press.)—While no importance is attached to the rugby game scheduled here for Saturday between Ottawa and Queen's the local players are working hard in an endeavor to make amends for their final position in the Big Four race. The game is being treated lightly by the fans, many of whom will doubtlessly be attracted to see the Dominion champions in action. The majority of Ottawa fans have not seen the famous tri-color combination in war togs and will take advantage of the opportunity to size them up on Saturday.

Ottawas expect to have a full line-up for the occasion. Emerson and Baker are nearly sure to be back in line but it is feared that Brian Timmis is through with football. The star plunger received an injury to his back in the game with Argos at Toronto three weeks ago and has been in bad shape since. At his own request he was sent into the game against M.A.A.A. on Saturday, but retired after taking part in one scrimmage.

The football followers in the capital are sorely disappointed over the showing made by Ottawa this season. They realize the individual ability of the team but cannot understand what is lacking that is so necessary for a championship aggregation. However, should the locals topple the Queens team or at least give them a tough tussle for the verdict, much would be forgiven. It goes without saying that the locals will make a big effort to do this especially since "Bud" Thomas, star outside wing of the champions formerly played for the Senators before attending the Limetsone City seat of learning.

BOWIE HANDICAP WON BY "MY DEAR"

Three Lengths in Front For $10,000 Purse at Pimlico.

BALTIMORE, Md., Nov. 6. — Fred Musante's My Dear accounted for the Bowie $10,000 Handicap for three-year-olds and up at Pimlico this afternoon, winning by three lengths, going away. Exodus was second, Hephaistos was third and Maximax fourth. The time for the 1 1-2 miles was 2:34 4-5.

When the start was made Exodus rushed to the front and set the pace. Passing the stand Exodus led with Dunlin second and Maximac third. At the mile Exodus was still in front At this point My Dear began to move and on the stretch turn she collared the leader tand came on to a handy victory. Exodus held on and got the place. Maximac quit in the run through the stretch and Hephaistos beat him out for the show money.

Chacolet did not like the going the track being a veritable sea of mud.

NUT-CRACKER

Chick Evans lost $400,000 in the grain market . . . You might say he overshot the green.

"Hey, get a wiggle on you," shrieked Salome's dad . . . And that's how the shimmy started.

Clark Griffith indignantly denies the next Washington manager will be compelled to wear an office boy's uniform.

"Hell is full of long hits that ..fell foul by inches."—Col. Hickory Knutt.

Coach Rockne is a Norwegian. . . . Which probably explains why the Notre Dame team is so typically American in its play.

Walter Camp says he never saw so many good looking backs this year. We supposed Walter was too old to be going back-stage.

Girls jumps 5 feet 6 inches. . . Guess somebody asked her to get married.

Haskell Indians run up score of 316 . . . Leading one to believe they were batting against McGraw's pitchers.

THERE ARE SEVEN MILLION GOLFERS IN AMERICA, SEVERAL OF WHOM ACTUALLY STOP TO REPLACE DIVOTS.

If selling Hornsby will help baseball in St. Louis a steady diet of carbolic ought to help you to live to be 100.

TILDEN WINS NO. 1 RANKING IN TENNIS, SHOWING THAT WONDERS NEVER CEASE.

When Sisler comes out and says he sees a pennant for the Browns, it's hard to say whether his eyes are getting better or worse.

College students arrested for ticket scalping . . . This higher education thing has its practical values after all.

"Lotta guys go out looking for four-leaf clovers and come back with poison ivy."—Col. Hickory Knutt.

PITCHING ACES FAILED IN SERIES

BY BILLY EVANS.

The uncertainty of baseball produces many unusual angles. Never was this truth better illustrated than in the 1923 world series. Let me explain.

Prior to the start of the series if there was one pitcher that Miller Huggins banked on more than any other member of his staff, it was Waite Hoyt. The big right-hander of the Yankees is known as a great money pitcher, at his best in a pinch. Hoyt has a world of stuff and just as much courage.

In the camp of the Giants, John Watson was regarded with great favor. Watson, the pitcher who had been entrusted with winning the all-important game in the final series with the Cincinnati Reds, loomed up as McGraw's pitching ace.

Just before the opening of the series I was chatting with Hank Gowdy, veteran catcher of the Giants. Discussing Watson he remarked: "He has good stuff and a peculiar style that always puzzles a club facing him for the first time."

Opening Game Selections.

Just what the rival managers thought of Watson and Hoyt can be gleaned from the fact that the pair were the pitching selections for the opening game.

The first game in a world series is considered all-important, a much desired edge. Both pitchers warmed up well. I umpired the plate in that game and both seemed to have plenty of stuff.

Watson lasted three innings in which the Yanks nicked him for three runs through consistent hitting. His rather peculiar side arm delivery didn't seem to have any terrors for the Yanks. Hoyt breezed through three innings without any trouble. In an American League game any time a club spots Hoyt three runs it has work ahead to beat him. Then came the break.

Worked Only Few Innings.

The next inning saw the exit of Hyot from the game and the series Hoyt, a pitcher who works with his brain as much as his powerful right arm, suffered a mental slip. With runners on first and third, Hoyt wound up, which is contrary to baseball ethics, as it practically permitted the runner on first to jog down to second. But for this error Pipp would have been holding the runner on first and would have stopped the drive of the batsman that went for two bases and scored both runners. This slip caused Hoyt's withdrawal.

HOYT

WATSON

Thus before the finish of the first game, the two pitchers on whom the managers had banked to win the opener had been removed from the game. The strange part of it is that neither got another chance to show in the series.

No doubt had the Yankees lost the sixth game in which Pennock was started with only a day's rest, the second guessers would have had their inning as Hoyt appeared to be the logical choice.

The uncertainty of baseball sure produces some unusual angles.

CANADIAN PLAY-OFF OUTLOOK GAMES AND TEAMS UNCERTAIN

Queen's Likely to Play Interprovincial Winners Saturday, November 17, If the O.R.F.U. Race Is Tied.

TORONTO, Nov. 6.—The Canadian Senior Rugby playoffs are in more or less of an uncertain state and no definite announcement can be made until after the Parkdale-Hamilton Rowing Club game on Thanksgiving Day afternoon. The winner of the O.R.F.U. series, according to the Canadian Rugby Union draw, is called to play on the grounds of the Interprovincial champions in the eastern Canada semi-final. The Interprovincial will not declare a winner until Saturday. The O.R.F.U. may be tied up if Pakdale beat Rowing Club on Monday. Then they will have to play off on November 17.

The Possibilities.

Saying that Hamilton Rowing Club beat Parkdale on Monday and win the O.R.F.U. title, they will then meet the Interprovincial champions on the latter's grounds on Nov. 17. The winner of that will then play Queen's on the latter's grounds on Nov. 24. But if the O. R.F.U. race ends in a tie, Queen's will be asked to meet the Interprovincial champions in the semi-finals. That will mean a game in either Toronto or Hamilton on November 17, but just what teams they will be cannot be ascertained until this week-end.

Western Situation.

In the west no winners have been declared, and nothing has been heard regarding their coming east. However, it is taken for granted they will come.

The Kind of Bet You Dream About

PARIS, Nov. 6.—A two dollar parley bet —roughly 30 francs —parleyed on the six winners at the Maisons Laffitte Race Track to-day would have won 42,425,000,000 francs. The entire bank-note circulation of France is below 40,000,000,000 francs.

The six winners averaged 50 to 1. The odds on the horse that won the first race were 175 to 1, on the second 15 to 1, the third 20 to 1, and the fourth, fifth and sixh races, 30 to 1.

BANDIT SQUAD ESCAPES.

SPENCER, Ind., Nov. 7. — No trail had been found late to-day of the fifteen or twenty bandits who yesterday blew up the vaults of the Spencer National Bank and the Exchange State Bank and escaped in four automobiles with $17,000.

Fill your pipe with Ogden's CUT PLUG

"It Satisfies"

15¢ per packet

80¢ a ½ lb. tin

If you roll your own ask for OGDEN'S FINE CUT (Green label)

Sport News

Tigers or Argos? Give the correct answer to that question and there is a heap of money in sight, for the Toronto fans are coming up a thousand or more strong to back their favorites, says the Hamilton Spectator. They point out that Argos have a habit of defeating Tigers in Hamilton, and that they will do so again this season. Argos have not lost a game; although they have played two ties, while Tigers lost one game and that was at Ottawa, it being the Senators' only victory of the season, despite the fact taht some of the dopesters figured the Senators to be the best team in Canada. Tigers are a greatly improved team since the held Argos to a tie in Toronto, and, allowing that the oarsmen have also improved, the fact that the Bengals will be on the home lot gives them an edge. If they can repeat the performance they showed against Montreal in Montreal, it will be good-bye Argos.

TRIBUTE TO QUEEN'S.

Bazil O'Meara in the Ottawa Journal writes: Queen's as they played on Saturday are on the most finished teams that has played the game since the war. Their every move was calculated and decisive.

Only the unusual tendency of Batstone to juggle the ball marred their otherwise flawless game. Interference that cloaked every play, deceptive shifts that completely bewildered Varsity, line thrusts that measured off their yards with telling regularity; and above all an eye filling aerial offensive that was the last word in kicking efficiency composed a game that for sheer power and strength could not have been excelled.

A large number of pianos seemed to be moved in the Limestone City Saturday. Large drays with huge piano boxes were parked outside Richardson Stadium. The boys on top were keyed up to concert pitch long before the match started.

School doesn't usually attract the small boy on Saturday, but that public school overlooking the stadium was very irresistible to the small boy who hadn't four bits. He didn't mind sitting there all afternoon even if a stern looking teacher was also there.

The striking appearance of those vivacious co-eds in their stunning short fur coats and general knock 'em cold get-up makes one reflect if Queen's is a "poor man's college" any more. The five o'clock peach crop on a sunny autumn day on Sparks streets is not a more colorful spectacle than Levana when dolled up for a rugby match.

No other town or city in Canada gives a team such enthusiastic, consistent support as does Kingston give Queen's. From the oldest enfeebled resident to the youngest boy able to shin up a tree near the stadium every citizen was interested in the championship game.

TOOK ON ALL COMERS.

Charlie Connell helped to enliven the proceedings a little when he took on several of the visiting players and a few of their enthusiastic supporters, in the M.A.A.A. game in Ottawa.

It was in the opening period, when Connell and Bennett, the hustling little halfback of the Montreal squad, went to the mat. A Montreal supporter on the sideline took a hand in the go, and the Ottawa skipper immediately stepped into him. When Connell reached the penalty bench he was forced to battle his way through a couple of the Montreal substitutes, but he went through all three engagements without showing visible signs of distress.

THREE GIANTS SAFE.

NEW YORK, Nov. 7. — Ross Young, Frank Frisch and Travis Jackson are the only Giants who will not be traded, if the team can be strengthened by deals involving any of the other players, according to Manager John McGraw.

"Young Frisch and Jackson won the pennant for the Giants last season, and I will not trade them under any circumstances, but I will part with any of the others," McGraw said.

The Giants leader said he was ready to talk business with the St. Louis Cardinals about Rogers Hornsby but that he would not give the club what was being asked for Hornsby.

"He is thirty years old and has a bad leg," McGraw said. He added that he had offered $250,000 for Hornsby two years ago with another $50,000 to be thrown in if the Giants won the pennant.

McGraw also said that he had called off negotiations with the Baltimore club for Pitcher "Lefty" Groves. "He showed in the little world's series that he doesn't know anything and I don't want him," McGraw said.

POSTPONE ESKIMO HANGING

May Not Take Place Till End of January, it is Said.

OTTAWA, Nov. 7.—The execution of the two Eskimos sentenced to death at Herschell Island on December 7th will be postponed probably till the end of January owing to the difficulty of the officer going in with the executive order in reaching the island in time. The Government, however, reaffirms its decision not to interfere with the sentence.

NEW ALTITUDE RECORD.

PARIS, Nov. 7.—The Aero Club of France has officially accepted the altitude record of 16,145 meters, (36,564.88 feet) made by Sadi Lecointe, the French aviator, at Issy-les-Moulineaux on October 30.

The former record also made by Sadi Lecointe was 10,722 metres (35,718.88 feet).

BAA! BAA! BAA!

Being the Plaintive Bleating of Senor Casey Stengel, Official Goat-Getter of Mr. McGraw and His Master-Minded Giants.

In addition to hitting home runs in world series games, Casey Stengel's sideline with the New York Giants has been acting as "goat-getter."

In professional circles, if the opposition has a weak spot that comes under a verbal barrage, the job is turned over to the club's "goat-getter."

Stengel has a sense of humor—sometimes it is a bit distorted. Incidentally, he has a sarcastic tongue. In the last three series, Babe Ruth has been Stengel's target. As a bench-warmer in 1921 and 1922, Stengel went big against Ruth. In the recent series, Ruth refused to be disturbed by Stengel's unkind words.

Twice last season Stengel figured in fist fights on the diamond, each

time losing the decision. In a game at Philadelphia, Pitcher Weinert was making the Giants look foolish. Then Stengel said something, a fist fight followed and Stengel and Weinert were chased from the game. Stengel had accomplished his purpose—the exit of Weinert.

In the all-important series with the Cincinnati Reds, in which New York took five straight and practically decided the pennant, Stengel got in his work. Luque piched the first game. Near the finish, Stengel said some things that reflected on Luque's Castilian ancestry. Another fight, in which Luque was suspended for five days and lost for the rest of the series.

Stengel is a pretty fair hitter but a far better "goat-getter."

End Corns

The simplest way to end a corn is Blue-jay. Stops the pain instantly. Then the corn loosens and comes out. Made in clear liquid and in thin plasters. The action is the same.

At your druggist

Blue-jay

FALL SAILINGS to Europe

To England and the Continent where the gaieties of the "season" are now in full swing, the White Star-Dominion Line provides an unexcelled service at the most moderate rates.

Montreal-Quebec - Liverpool
Doric (New) Nov. 10
Canada ..... Nov. 17
REGINA (New) Nov. 24

White Star Red Star, and American Lines, regular sailings from New York. Rates and Details

R. G. THORLEY,
41 King St., E. Toronto, or Local Agents.

WHITE STAR DOMINION LINE

Penmans

Hosiery for Men

It must make a difference to you to have the right hose on your feet. Penmans are the one right kind. They give you wear, fit and comfort—and also appearance.

Penmans sox are made of the highest quality of materials in the weights and styles that suit you best, whether silk, cotton, worsted or cashmere, in a variety of shades both plain and clocked.

Say Penmans when buying—and you'll wear the right kind.

Penmans Hosiery

The Standard of Excellence

Also Makers of High-Grade Underwear & Sweater Coats

The Love Romance of a Beautiful Queen

Even more intense—more exciting—when told on the screen, than in the great novel that was read by millions,

SIR ANTHONY HOPE'S
RUPERT of HENTZAU

With a distinguished cast including Elaine Hammerstein, Bert Lytell, Claire Windsor, Irving Cummings, Mitchell Lewis.

LAST DAY

Paramount Pictures

THEATRES

CHARLES RAY IS COMING TO GRAND

For Three Days This Week in Screen Version of "The Girl I Loved."

On Thursday, Friday and Saturday of this week the Grand will present Charles Ray in "The Girl I Loved." This picture should have a special appeal to women and girls, as well as practical men.

Everything romantic in the imagination of women is appealed to by this splendid translation to the screen of James Whitcomb Riley's personal romance. The title of the feature alone should have a strong appeal and when there are added to it the values of Charles Ray's popularity and known acting ability and Riley's fame for humanizing every subject that he turned his matchless pen to, you have a great picture.

The "Girl I Loved" is the quintessence of romance. There are in it some of the most vehement love scenes ever screened that will give a thrill to all who have romance in their imaginations.

At the same time "The Girl I Loved" has all the "kick" in it that the most practical man could wish. Charles Ray represents a thoroughly masculine lover and the action of the play has very much in it that will satisfy those who care most for punch.

While the love scenes in the picture can be exploited as intense it can also be truthfully stated that there is not a base suggestion in them, and this fact brings "The Girl I Loved" within the classification of film appealing especially to women's clubs, parent-teacher organizations, school societies and all similar organizations.

The work of a great poet has been filmed by a star who is known to give the public only clean pictures.

"THE MAID OF THE MOUNTAINS" RANGE OF MUSICAL CHARMS.

Sharing honors with the Merry Widow Waltz, that immortal haunting air from the Merry Widow, the musical comedy sensation of ten years ago, stands "Love Will Find A Way" a tune of exceptional charm from the "Maid of the Mountains" the musical comedy which took all England by storm., and its run at Daly's Theatre, London for over five years during and after the war set a record which has never been equalled. All our Canadian boys says it "over there" and they are its biggest boosters. During the tour of this Dominion by the play three years ago, thousands were turned away in every town in Canada, and now those who were unfortunate enough not to have seen this musical comedy before have their last opportunity on Thanksgiving Day, November 12, when it comes to the Grand Opera House for a special matinee and evening performance.

Other charming melodies from this musical favorite are "A Bachelor Gay", "Paradise for Two", "When You're in Love" and dozen other hits which are haunting and beautiful. To hear these selections as you can on your phonograph or piano at home at your leisure, is a privilege great indeed to the music lover of the better kind but the full effect can only be realized when heard and seen on the stage.

The character of Teresa and rendering of "Love Will Find A Way" are forever linked together in your mind, as is Beppo, The Lieutenant of the Brigand Chief, and his singing the "Bachelor Gay."

The records and sheet music of all musical hits from the "Maid", can be secured at any music store in the Dominion, and unless we have them all to play at your leisure at home we can assure you, you are missing a treat.

After seeing the play and hearing the music once you won't need any advice as to which of the many favorites you get, for you will surely get them all.

To sum it up in a few words don't miss the last chance you will probably have to see the "World's Greatest Musical Comedy."

BOY'S BAD COLD TURNED TO BRONCHITIS

The frequency with which bronchitis develops into pneumonia is appreciated by very few mothers. The danger of pneumonia is, probably, well understood too, but how many mothers take into consideration that a neglected attack of bronchitis frequently leads to this dangerous disease.

We would advise all mothers to give their children Dr. Wood's Norway Pine Syrup the first moment they show any symptoms of a cold or cough as by doing this they save them from an attack of bronchitis or pneumonia.

Mrs. Lawrence Quick, Sandwich, Ont. writes:—"My little boy, six years old, had a bad cold which turned to bronchitis. I tried every thing I thought would be best for it but did not see him getting any better. I was told to try Dr. Wood's Norway Pine Syrup, and after giving him two bottles he got wonderful relief. I cannot praise it enough."

Price 35c. a bottle; large family size 60c.; put up by the T. Milburn Co., Limited, Toronto, Ont.

Thursday Specials!

Fresh Salmon Trout, per lb.	24c
Fresh Horseradish, Bottle	29c
Home made Mince Meat, 25c for	19c
Sweet Cider, Qt. 15c; Gal.	60c
Seedless Raisins, 3lb. for	29c
Fresh Walnuts, Halves, per lb.,	39c
Almond Icing in tins, 25c and	50c
Orange Pekoe Tea, Black, 70c lb., for	59c
Fresh Rolled Oats, 10lb. for	39c
Fresh Corn Meal, 10lb. for	39c
Spanish Onions, 3lb. for	25c
9lb. Sugar (with 2.00 order).....	90c
Stove Pipes 24c; elbows	34c
Fresh and Cooked Meats of all kinds	

Mendell Braund

THREE STORES:

For Delivery, 'phone 2129 or 348
C. & C. Stores—571 Chamberlain St.
Cor. Lock and Lansdowne Sts.

AT THE ROYAL.

ROYAL AGAIN CROWDED TO THE DOORS LAST NIGHT.

A very large audience turned out again last night to see Betty Balfour's latest English production "Mord Em'ly." This picture deserves the patronage it is attracting and although it may not have as many laughs as 'Me and My Gal,' it has a better story and is so intensely human that it would be a hard-hearted person indeed who will not fall in love with "Mord". The picture was reviewed at length in Tuesday's Examiner. To-night will be the last showing and to miss it is to miss a screen treat.

POPULAR MELORDAMA NOW ON THE SCREEN

"The Kentucky Derby," Exciting Picture of the Blue Grass Region Coming to Royal Thursday.

Kentucky, home of mint julep, aristocracy, beautiful women, thoroughbred horses and magnificent scenery

The Pacific Ocean romantic, tyrannic and historic grave of hopes and boon to idle dreams.

These two were the "locations" Universal chose in filming "The Kentucky Derby," the Universal-Jewel special which will be shown at the Royal Theatre on Thursday.

The story of "The Kentucky Derby' is based on "The Suburban," a stage play which thousands remember to-day, thought it was presented twenty years ago for the first time. Charles T. Dazey wrote it.

Universal assigned King Baggot to direct it immediately after he had made "Human Hearts," the country life picture now enjoying popularity on American screens.

Baggot chose Reginald Denny, Universals star as the best type for the leading male role.

Lillian Rich will be seen opposite Denny as a daughter of a stableman, brought by education and culture into the very heart of the mint julep aristocracy of the Blue Grass State.

Lionel Belmore Emmett King, Gertrude Astor, Kingsley Benedict, Harry Carter, Bert Tracy, Bert Woodruff, Walter McGrail, Wilfed Lucas, Pat Harmon. Verne Winter and Anna Hernandez are other members of the all star cast.

Romantic variety and breadth of locale is promised, the action switching from Kentucky to New York slums and then to the high seas and the China coast.

AT THE REGENT.

GOOD PHOTOGRAPHY MEANS GOOD PICTURES.

After all is said and done, the final card in the making of a picture is dealt by the cameraman. The director may be worth a fortune a week, the company may be all stars, the author may be the world's best, the scenario and technical staff may be perfect, and the electricians the most competent in their profession, but if the cameramen make the slightest error in adjusting their delicate mechanism, the picture is spoiled. "Cameron of the Royal Mounted," which is at the Regent Theatre to-night, is blessed with having some of the most expert cameramen in the game, the names of William Kraft, William Thornley and Anthony Kornfan being favorably known to the picture profession all over the continent.

DR. KENNEDY'S MANGE CURE

For the treatment of Clyde Itch in horses may be had at the following druggists: In Peterboro at Warne's, Lynche's, Bond's, Kent's, Nugent's, Payne's, Moncur's. In Lakefield at Northey's, Tanner's, D. Kennedy's. Price everywhere, $2.00.
10d-16,18,22,24,29,31,5,7,12,14,16-4007

BOND'S BIG 2 FOR 1 SALE STARTS TO-MORROW.

GRAND OPERA HOUSE

THURSDAY, FRIDAY AND SATURDAY

The Wreck of a Love Dream

Salvaged from the life of a great American poet and transferred to the screen. James Whitcomb Riley's heart story told before the camera by the inimitable artistry of Charles Ray who scores as the supreme lover.

An Actual Romance From Actual Life

Portrayed through the most impetuous love scenes ever filmed. A soul-gripping story of real people. A picture replete with tremendous emotion, quaint comedy, rare beauty and exceptional acting.

Scenes That Will Burn Into Your Memory

THIS IS ONE OF CHARLES RAY'S LATEST RELEASES

FIVE FIRST CLASS VAUDEVILLE ACTS

JOE GARCIA—Equilibristic Novelty Act

REEVES & GALE—Versatile Comedy Singing, Talking and Musical Offering.

BILLY MELBOURNE & CO.—In a Variety Harmony Singing Comedy Skit.

BILLY RUSSEL—Musical Comedian

HART & FRANCES In a Comedy Boomerang Hat, Juggling and Throwing Novelty.

UNDER SPECIAL DIRECTION OF MR. GEO. HOWARTH THE GRAND OPERA HOUSE SIX-PIECE ORCHESTRA WILL OFFER TO PETERBORO PEOPLE VARIOUS SELECTIONS FROM DIFFERENT ROAD SHOWS THAT HAVE PLAYED THIS CITY.

Prices:--50c-35c-25c Plus Tax

SEATS RESERVED

Financial News and Views

Canadian Stock Exchange — And Mines — | New York Stock Exchange — and Curb Prices —

Today's Quotations and Opinions and Reviews of the Markets.

New York, November 7. — United Press. — Business news over the holiday was mostly of a constructive character; chain stores and mail order houses reported increased sales in October General Motors produced more cars in October than in any other month in history, notwithstanding that this is supposed to be the off season; awards of between 75,000 and 100,000 freight cars pending, and relatively as many locomotives; the $1,000,000,000 telephone and telegraph bonds were oversubscribed; heavy tin plate sales pointed to great activity for tin plate and can manufacture companies next year. Japan awarded large steel contracts and large sales to Italy are pending. Stocks reflected this favorable budget in a generally strong tone in the early morning. Marine preferred sold at the best level on the advance and Steel, Studebaker, General Motors and other industrial leaders scored fractional gains over the previous close.

Another extraordinary display of strength in cotton quotations was followed by another advance in the stock market before the end of the first hour; Steel and Studebaker made new high on the movement and special strength was shown by Mac trucks and othre specialties. The market has undergone a good test over the last two days of trading. It was believed that considerable profit taking would make its appearance Saturday and Monday, due to the two holidays. No doubt many traders sold stock in anticipation of a reaction but this profit taking made very little improvement on values. The majority of stocks traded in scorned advances on Saturday as well as Monday, and for this reason many traders take the position that securities should be strong for the remainder of the week. That the gasoline situation is adjusting itself is evident from the government figures showing a reduction in surplus gasoline stocks during September from a 45 days' suppl. to a 40 days' supply.

Opening prices included: U. S. S. 93 up 1-8; Union Pacific 130 1-2 up 3-8; Baldwin 122 3-4 off 3-4; Reading 76 7-8 up 1-8; United States Rubber 34 3-4 off 3-8; Can 98 1-8 up ¼ ;General Motors 14 5-8 up 1-8; Bethlehem Steel 49 1-4 up 1-2; N.Y.C. 10 7-8 up 1-8; Can Pac., 146 1-4 off 3-4; Marine Pfd., 34 3-4; Anaconda 35 7-8 up 3-8.

(Quotations supplied by Arthur C. Hawley. 'Phone 229M.)

NEW YORK STOCKS.

	High	Low	Close
Allied Chem. ...	64⅜	64¼	64¼
Amer. Can.	98⅛	97½	97⅝
Amer. Loco.	72	71½	71⅝
Amer. Sme'ters .	55⅞	55⅛	55⅜
Amer. Tobacco .	55⅞	—	—
Amer. Woollen .	74	71⅝	72⅜
Anaconda Cop. .	36	35⅛	35⅛
Atchison R.R. ..	96⅜	—	—
Baldwin Loco. ..	123½	122	122
Balt. & Ohio ...	58⅜	58	58
Beth. Steel	49⅜	48⅝	48⅝
Cal. Pet.	19	—	—
C. P. R.	146¼	—	—
Ches. & Ohio ..	73	—	—
Chile Copper ...	26⅜	26⅛	26⅛
Coca-Cola	73¼	72½	72½
Corn Products ..	130¼	129⅝	130⅛
Cuba Am. Sugar	29	—	—
Cont. Can.	50	48⅞	48⅞
Cosden Oil	26¼	24¾	25½
Crucible Steel ..	63½	62½	62½
Davison Chem...	53⅜	51⅝	51¾
Erie R.R.	14⅛	14⅜	14⅜
Erie First	24¼	24⅛	24½
Famous Players.	61½	58⅜	59⅜
Gen. Asphalt ...	31¾	30	30
Gen. Electric ...	184	—	—
Gen. Motors	14¾	14⅝	14⅝
Gulf State Steel.	78	76½	77
Ind. Alcohol	54¾	—	—
Int. Nickel	10⅞	—	—
Int. Paper	30	—	—
Kelly Spring. ...	25¼	—	—
Kennecott Cop. .	32⅞	32¾	32¾
Marine Pfd.	35⅛	34¼	34½
North. Pacific ..	54⅜	53½	53¾
North-West	61¾	61	61
Pacific	38	37¾	38
Pan-Amer. A ...	58½	58	58
Pan-Amer. B ...	56⅜	55½	56
Prod. & Ref. ...	18⅜	18⅛	18¼
Reading	77⅛	75⅞	76⅞
U. S. Rubber ...	34⅞	—	—
Rock Island	21⅝	21⅜	21¾
Sinclair	17⅝	17⅝	17⅝
South. Pacific ..	86⅞	86¾	86¾
South. Rly.	35	34⅞	34⅞
Studebaker 102¾		101⅜	102
Westinghouse ..	59¾	59¾	59¾
U. S. Steel	93⅜	92⅝	92⅝
Submarine	10⅝	10⅜	10⅜

CANADIAN STOCKS.

	High	Low	Close
Brazilian	40	38¾	39
Bell Tel. 123¾		—	—
C. P. R. 148½		147	148¾
Can. Steam. Pfd. 86½		—	—
Gen. Electric ...113¾		112	113
Smelters	26	25	25¾
Mutual Oil	11	10¾	11
Toronto Rly. ...	80	79½	80

BANKS.

Nova Scotia... ..253		251	253
Commerce 188		—	—
Dominion 185		—	—
Hamilton 183		—	—
Royal 215		—	—
Standard 165¼		—	—

MINING STOCKS. GOLD.

	Asked	Bid
Apex	2¾	2¾
Argonaut	63	62
Atlas	5½	5
Baldwin	6¾	6
Buckingham	6	5¾
Beatty	13	11¼
Clifton	13¾	12
Con. West Dome	27	25½
Wettlaufer	13½	—
Dome	3700	3600
Goldale	52¾	52
Hunton	7	6¾
Hattie	12¾	11¾
Keora	8	7½
Kirkland Lake	34	31½
Lake Shore	—	365
McIntyre Mines	1675	1635
Moneta	17½	17
Newray	44½	44¼
Nipissing	610	600
Label Oro	27¾	25¾
Preston	13¼	13¼
Indian Mines	60	—
Teck Hughes	129	127
Keeley	—	190
Tough Oakes	70	69
Vin. Con. Mines	95	93¾
Wakenda	5	3½
Wa-apika	4½	4
Vickers	26	25
West Tree	8¾	8

SILVER.

Lorrain Cons.	16¾	15½
Bidgood	7½	7
Beaver	26	24
Castle Trethewey.. ..	42	41½
Lorrain Trout	119	117
Crown Reserve	59¾	58¾
La Rose	—	20
McKinley	16½	15½
Mining Corp.	302	298

CORNS REMOVED

with the least pain and inconvenience when you use

Chicago Corn Paint

Three or four applications of it are generally sufficient to remove the most obstinate corn or callous.

Bond's Drug Store
Cor. George and Hunter Streets

REGENT HUNTER STREET

TO-DAY — LAST CHANCE TO SEE THE SPLENDID FILM VERSION OF RALPH CONNOR'S POPULAR STORY:

Cameron Of The Royal Mounted

—ALSO—

The 1923 British Steeplechase

THE LEATHER PUSHERS
SUNSHINE COMEDY, "THE FIVE-FIFTEEN."
TO-MORROW — "CHARLES JONES" in "THE BELLS OF SAN JUAN"
MATINEE, 10c and 15c — EVENINGS, 10c, 15c, and 20c

SPECIAL HOLIDAY ATTRACTION
THANKSGIVNIG DAY, Nov. 12
Extra Popular Price Mat. 2:30. Evening 8:30

The Musical Comedy Supreme

PRODUCED BY
STANLEY T. VERMILYEA
GRAND OPERA HOUSE. Seats Thursday
Augmented Orchestra.

Crowds! Crowds! Crowds! Again!!

There's a Reason for Everything! And the Reason for the Crowds will be Presented for the Last Time To-night! Better Come Early!

HERE IT IS!

Welsh-Pearson's English Comedy Sensation

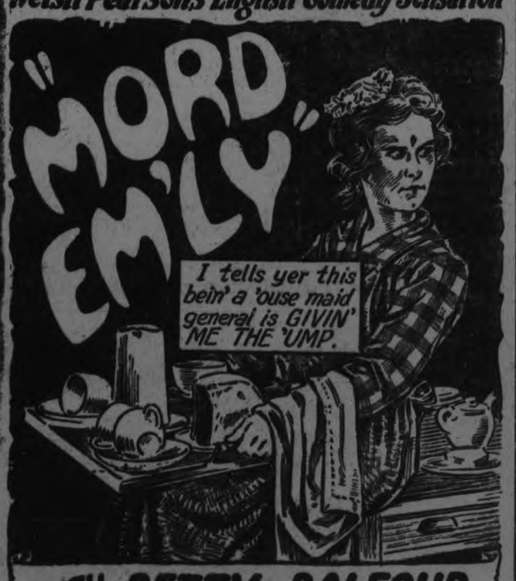

WITH BETTY BALFOUR

It's the **ROYAL** Speaking

Thursday—Reginald Denny in "The Kentucky Derby." A Racing Classic

LOCALS

The Cheerful Workers' Bible Class, and the King's Own of St. James' Church, will hold a bazaar on the 7th and 8th of December. Watch for further notice. 1d109 4295

A Basket Social will be held in the Parish Hall, Ennismore, Friday, November 9th, under the auspices of the Catholic Women's League. 2d110 4293

DR. T. P. McCULLOUGH,
Eye, Ear, Nose and Throat Specialist, 166 Brock St. Phone 36W. dtf

W. J. CLANCY, AUTO LIVERY.
'Phone 1838. For Taxi Service, New 7Passenger Studebaker Sedan. 26d-116-4014

MANLEY BROS.
General Carting, Local and Long Distance Hauling. 'Phone 855W.— 48d-w-s-127-1415

PHONOGRAPH REPAIRS.
T. Griffin, 124 Park Street, opposite C. G. E. 'Phone 2163W. Prompt attention. m-w-f-122-4097

REMOVAL NOTICE.
G. Dunford's Auto Livery and Baggage Transfer has been moved from 167 Brock Street to 384 Aylmer Street. 'Phone 518. 26d-116-4013

SOCIAL AT MANSE
The Young People of St. Andrew's Church will hold a social at the Manse to-night at 8 o'clock. All the young people of the church are cordially invited.

NOTICE
Trinity Ladies' Aid will present "Scenes in the Union Station" in Reid Street Hall, Friday evening, Nov. 9th. Tickets 25c. 4d 30 1 6 7 4187

HAROLD DUNFORD'S AUTO LIVERY.
Call 224 for Taxi and Auto Service. New Seven-Passenger Studebaker in Service. 78d-199

Y. W. C. A.
All seniors wishing to prepare for swimming races are invited to the big Wednesday swimming meet at 7.30 p.m. Junior swimming meet Thursday 4.30 p.m. 1d 109 4301

TALENT TEA
Under the Auspices of St. Andrews' Ladies Aid, at the home of Mrs. R. M. Waddell, on Friday the 9th of November from 3 to 6 p.m. Come and bring a friend. 2d 110 4306

AUCTION SALE,
Friday Afternoon at Hancock's Auction Room, of Household Furniture and Furnishings, Cook Stoves, Quebec Heaters, Oilcloth, New Boots and Shoes Send in anything you have for Sale. 2d-110-4313

COKE AND WOOD
Nut Coke for heaters and ranges. No soot, no smoke, or waste.— 1-2 ton or 17 coal bags full $7'25; 1-2 cord 12" Dry Mix Wood $4.75; 1-2 cord 12" Dry Hardwood $7.00. —DINSDALE'S, 'Phone 153. dtf

TRY THOMPSON'S WOOD YARD
For dry body hardwood and hardwood slabs cut as desired and delivered promptly. Yard 'Phone 2290W House 'Phone 1631J. Prices reasonable. 4d 112 4305

PETERBOROUGH BEAUTY SPOTS.
Framed views of Peterborough's Beauty Spots for Christmas giving. Coloured in oils and daintily framed. See them in the ROY STUDIO windows. 3d-5-79-4271.

DON'T MISS IT-
Big Free Goods Sale at Giles' Drug Store. See Advertisement in To-morrow's Examiner. Hundreds of items at 2 for the Price of 1. See our Windows. — Giles, the Druggist.

"INVESTMENTS SUPREME"
To those who will have funds for investment on or about Nov. 1st, I recommend for your consideration Ontario Government Bonds, selling at 98 and accrued interest, from Oct. 15th, yielding 5.14. Bonds may be registered as to principal. Denominations $500 and $1,000. Reg. H. Turner, 543 George street. 'Phone 501. dtf.

RUMMAGE SALE.
W. C. T. U. intend holding a rummage sale and also canned fruit and pickles on Friday, Nov. 9 at 176 Simcoe street, formerly the Farmer's store, doors opened at 9.30 a.m. Anyone having parcels kindly leave at store Thursday afternoon if unable to bring, please 'phone 2231W and articles will be called for. 2d 109 4287

Members of Peterborough Lodge, No. 111, I.O.O.F., are requested to attend the Regular Meeting, Thursday Night, 8th November. Presentation of Veterans' Jewels and Initiatory Degree. — G. Worboy, N.G. 1d-109-4310

SMALL FIRES.
Yesterday morning at 11:25 the fire department were called out to a small fire at 496 Park street caused by overheated stovepipes. No damage.

At 9:45 last evening they answered a call to 344 Aylmer street caused by soot from the grate. No damage.

PETERBORO MALE VOICE CHOIR.
The above Choir held their regular weekly rehearsal in J. M. Greene's Music Studio last evening with a large attendance.

The singing of the choir as a whole is a pronounced improvement week by week. The executive intend to close the membership list at a very early date. Any person interested in the vocal art and wishing to join the above organization must apply to Mr. P. Naish (Chairman of Membership Committee) 493 Aylmer street, Phone 1810J, or Mr. C. S. Thompson, secretary, 31 Dennison Avenue, Phone 737w, as early as possible.

The Male Voice Choir is non-denominational and extend an invitation to any citizen interested in Male Voice Work, the Choir's sole purpose is to assist and elevate good music in our city.

NOTICE
Madame Merriam, hairdresser, 286 George street, has purchased a machine for permanent hair waving that will doubtless find many patrons in the beauty-loving feminine world of Peterboro. This machine gives the most up-to-date form of permanent wave to the hair, in accordance with the Lanoil method used by the Nestle people, and is guaranteed to give that appearance of trim perfection to the coiffure so much desired by particular women.

While in New York recently, Madame Merriam received a diploma from the Nestle company on Fifth avenue, for permanent waving, and took a 'brush up' course in special hair dressing methods and massage work, including muscle strapping. She also attended the convention of the National Hairdressers' Association, held at the Hotel Pennsylvania in New York city and there gleaned many good ideas from the exhibitions given of up to the minute fashions in hair designs. At this convention, hair dressing competitions were held, when $300 in prizes was warded to the successful contestants and exhibits at the various booths included demonstrations in waving and dyeing, facial and scalp steaming and peels, treatments for superfluous hair, massage work, packs and muscle culture for face, neck and hands. A public style show, with an elaborate stage setting, luxurious costuming and appropriate music, was the scene of every type of 'hair do', from the coiffure of the flapper to that of the matron the tableaux including portrayals of the transformation of the immigrant maiden's mode of dressing her hair; classical Grecian effects; permanent waves; transformations for elderly wearers, and the very latest ideas in braided effects and curl for use with bobbed heads.

Madame Merriam makes a specialty of guaranteed work in hair dye ing and has facilities for all types of hair and facial work. 1d 4302 109

MANY MISCONCEPTIONS

(Continued from Page 1)

the city says he sizes up every man who sits in his chair, and he can usually open a subject of conversation that keeps his customer talking all the time he is in the shop. Analysis will show that most of the talking is done by the man in the chair and that the barber, far from boring him with irresponsible chatter proves a very attentive distener to the family troubles, the business aspirations, or the opinion on the O. T. A. held by the customer.

Patients Don't Propose.

Wartime novels are perhaps to blame for the mistaken idea that patients in hospital invariably make love to the nurses who wait on them. Several nurses, while reticent on the topic, declared positively that men are more likely o complain of food, attendance, or stringent rules than they are to make love. Pain, they say is not conducive to romance, and once the patient is convalescent he is eager to return to the haunts of daily life in his business or home circles.

—If you are purchasing a Watch for a Xmas Gift for a Man, see these new thin model Watches now, and have one put aside.

—They are the famous Waltham, Elgin, and other high-grade makes, and keep excellent time.

Priced at $19.00, $24.50, $29.50, $35.00.

Warne Bros.
DIAMOND HALL
349 George Street

DISCUSSION OF CANADIAN PULP

OTTAWA, Nov. 7. — (Canadian Press.)—The matter of an embargo on exports of Canadian pulpwood is not the most important question before the Royl Commission investigating the pulp and paper industry, said Elwood Wilson, of Laurentide, Que., giving evidence yesterday before that body. He believed that forest management and conservation was the most important pending question before the Dominion to-day. Furthermore, Mr. Wilson contended, the question was one for Canada alone to solve. He said that opinion was becoming prevalent that United States paper concern were so interested in the matter that they were attempting to over-ride the work of the Commission. The United States had wasted their own timber resources, he averred, and there was no reason why they should be allowed to take advantage of those of the Dominion. Canada was already over-cutting its timber every year and unless better methods of conservation were adopted the Dominion forests would not lend themselves to an expansion in the output.

Society

Mr. and Mrs. W. J. Henry, 531 Homewood avenue, announce the engagement of their second daughter Maye Evelyn to James C. Andrews, eldest son of Mrs. Andrews and the late David Andrews of Belleville, Ont. The marriage to take place quietly the latter part of November.

Mr. H. G. Digweed is in Niagara Falls attending the funeral of his mother, which took place to-day.

Mr. and Mrs. Franks announce the engagement of their daughter Marjorie to Mr. Lowrey Brooks, son of Mr. and Mrs. Harvey Brooks, Omemee. Marriage to take place quietly this month.

Friends of Mr. and Mrs. H. Harris and family, will be pleased to hear they arrived safely at Auckland, New Zealand on Oct. 26th.

Mr. and Mrs. A. T. Lumley, and Master Raymond, are guests of T. Foster and family, Chemong Road.

Mr. Joseph MacPherson, son of Mr. and Mrs. F. R. J. MacPherson, has returned home from Toledo.

Miss M. A. O'Connell, diocesan delegate to the recent annual convention of the C. W. L., in Halifax, will read her reports at the general meeting this evening in the Lyceum.

Peterboro men who attended the Fall Shrine Ceremonial of Rameses Temple at Hamilton yesterday, were R. M. Waddell, C. H. Brewer, C. Webber and R. N. Jones.

INDIAN SUSPECTED OF SLAYING GIRL DEAD.

LETHBRIDGE, Alta., Nov. 7.—(Canadian Press). — Two Stab, or Joe Blackhorse a blood Indian, alleged to have been the slayer of Winnie Tollestrup, a Raymond High school girl last Friday, died at 8.45 this morning in the hospital here.

NEW TEMPLE TO OPEN SATURDAY

Commissioner and Mrs. Charles Sowton Will Be Present for the Ceremony.

The Salvation Army new Temple to be opened by Commissioner Chas. Sowton, of Toronto, Saturday evening at 7.45. After the key has been turned a special opening service will take place in the new Temple. An address to be given by Commissioner Sowton. He will be accompanied by Mrs. Commissioner Sowton. Colonel Adby, Brigadier and Mrs. Moore, Brigadier and Mrs. Walton, Brigadier Jennings, Adjutant and Mrs. Beer also will be present. Mr. G. N. Gordon will preside.

Programme.

Saturday evening, 7.45—Re-opening of the new Temple, followed by special service inside. Mr. G. N. Gordon will preside.

Sunday morning, 11—Holiness meeting.

Sunday afternoon, 3—Lecture by Commissioner Sowton. Mr. W. H. Bradburn will preside.

Sunday night, 7—Great salvation meeting.

Monday, Thanksgiving Day — A banquet at 4.30 to 7.30 p.m. 8 p.m. —Great musical festival in the new Temple. Mr. J. M. Green will preside. 50 cents, including banquet and festival. Children 25 cents.

All those who took part in the Salvation Army canvass are asked to meet in the Salvation Army Temple on Friday night at 7. 4d-112-4314

STRIKING FACT ABOUT EXPORTS

LONDON, November 7 (Canadian Press Cable). — A very striking fact about our exports to the Dominions is that nearly all of them are manufactured goods employing a large amount of labour in their production, declared Neville Chamberlain, Chancellor of the Exchequer, last night.

"The only thing keeping the Dominions from developing their territories is uncertainty as to what they would be able to sell if they developed them," the Chancellor said.

"The certainty we have now offered them," he added, referring to the preference already announced, "is security of the British market, which is the finest in the world. It will enable them to place orders with us for locomotives and machinery, and to take more settlers from Britain."

PROTECT THE KIDNEYS

The heart and the kidney are the most important organs of the body.

This time of the year particularly the kidneys are easily deranged from chills and exposure. Excesses in eating or drinking will often couse disease in the kidneys.

Never neglect a backache which is one of the first symptoms and may lead to other complications.

The best remedy for any kidney ailments is Dr. Banta's Kidney and Rheumatic Pills. They will keep the kidneys in a sound and healthy condition and free the blood from all poisons.

Dr. Banta's Kidney and Rheumatic Pills are sold at Lynch's Drug store, 168 Hunter Street, and if they fail to do what we claim for them your money will be refunded.

A SOLDIER'S HOME

TORONTO, Nov. 7—A report to the Federal Government recommends the purchase of Casa Loma, the home of Sir Henry Pellatt as a soldiers' home and museum. The castle is valued at over seven hundred thousand dollars.

GETS TWELVE YEARS

TORONTO, Nov. 7.—Benjamin Long gets five years for a $12.00 robbery.

UNIQUE IN HISTORY OF MEDICAL BODY

TORONTO, Nov. 7.—(By Canadian Press).—Unique in the history of medical profession in Canada are the meetings of eight medical districts of the province of Saskatchewan at Yorkton, Saskatoon, North Battleford, Prince Albert, Regina, Moose Jaw, Weyburn and Swift Current to-day.

Just recently the medical profession of the Province was divided in to eight districts and organized under guidance of Dr. T. C. Routley of Toronto General Secretary of the Canadian Medical Association. Meetings are held under auspices of the Provincial Medical Organization which is subject to the Dominion body.

Dr. Routley to-day received a message from Western Cities informing him of progress of the organizations and the meetings being held to day for clinical purposes, and for the discussion of matters equally important to the medical profession and the public.

LARGE SHIPMENT GRAIN YESTERDAY

FORT WILLIAM, November 7 (Canadian Press). — Thirteen boats yesterday took out 2,187,000 bushels of grain the Glenshee taking the largest cargo of wheat, 315,000 bushels, while the American boat, Cletus Schneider, took an entire cargo of oats, 300,000 bushels to Buffalo.

Four vessels were under the spouts last evening, and there are 19 listed as en route, 10 of which are United States ships, many of them of large capacity.

Good service is now to be obtained at the elevators, the grain being not so dirty, and less time being therefore consumed in cleaning.

The Panay and W. D. Matthews will both be light and ready to take on grain to-day after discharging their coal cargoes.

Charters are already being made for grain to be taken to Buffalo and held there in winter storage.

ASPIRIN

Say "Bayer" and Insist!

BAYER Genuine

Unless you see the name "Bayer" on package or on tablets you are not getting the genuine Bayer product proved safe by millions and prescribed by physicians over twenty-three years for

Colds	Headache
Toothache	Lumbago
Earache	Rheumatism
Neuralgia	Pain, Pain.

Accept "Bayer Tablets of Aspirin" only. Each unbroken package contains proper directions. Handy boxes of twelve tablets cost few cents. Druggists also sell bottles of 25 and 100. Aspirin is the trade mark (registered in Canada) of Bayer Manufacture of Monoaceticacidester of Salicylicacid. While it is well known that Aspirin means Bayer manufacture, to assist the public against imitations," the Tablets of Bayer Company will be stamped with their general trade mark, the "Bayer Cross."

2 FOR PRICE OF 1.
BOND'S DRUG STORE.

A GREAT NEED

Hear what this is Tonight at 8 o'clock at Bethany Tabernacle. A continuation of the special services by Rev. Ivor H. Pritchard. REAL LIVE GOSPEL SINGING.

PROF. J. MACLEOD GETS $10,000.00

TORONTO, Nov 7.—(Canadian Press).—Prof. J. J. R. Macleod of Department of Physiology of University of Toronto will divide his $20,000 share of Nobel prize money with Dr. J. B. Collip, professor in Alberta University.

Dr. Macleod to-day confirmed fact that he had offered to make an even division of his prize money with Dr. Collip and that latter had accepted.

This ation now gives all four men who worked on insulin experiments Doctors Banting, Macleod. Collip and C. H. Best an equal division of prize money, each getting ten thousand dollars.

2 MINUTES SILENCE ON ARMISTICE DAY

OTTAWA, Nov. 7. — In accordance with the arrangements for the observance of Armistice day sanctioned by His Majesty the I ing, the people of Canada are invited to mark the occasion by two minutes silence at 1 o'clock on Sunday morning, Nov 11th. This is a special observance suggested by His Majesty, and is in addition to the regular celebration of the date recognized by the Canadian Parliament for the Monday following.

WEDDING BELLS

DORSEY—HEARD

A quiet wedding was solemnized ot the Methodist Parsonage, Weston when Beatrice Lavina, youngest daughter of Mrs. Heard and the late Richard Heard, 261 Dovercourt Road, Toronto, was married to Dr. W. E. Dorsey only son of Mrs. Dorsey and the late William Dorsey Brandon, Man. The bride was dressed in fawn Canton crepe with shoes and stockings to match. The Rev. I. B. Walwyn uncle of the groom officiated. After the wedding Dr. and Mrs. Dorsey left for a short trip to Buffalo and other American points.

Go away, broom, you're not in style
A vacuum cleaner cleans worth while.
—Mr. Electro-serve.

A BROOM never was anything else but a makeshift. It never really cleaned a rug or carpet. If it had those dread six-months-apart housecleaning times would not have brought so much discomfort and labour into every household. Let us show you in your own home how a Vacuum Cleaner operates.

SERVICE
PETERBOROUGH UTILITIES COMMISSION
Do It Electrically
H. O. FISK, M.E.I.C. MANAGER
PHONE 1218

Deer and Tigers do not Stroll Together

The wise old hunter knows. What the ear hears is not like what the eye sees.

You must see 'em to hit 'em. Be sure that your eyes are right.

M. J. ROCHE
OPTOMETRIST
188 CHARLOTTE

IN MEMORIAM.

In loving memory of Ellen May Lonsberry, beloved wife of Mr. Charles L. Baker, who died on Nov. 7th, 1922, aged 45 years.
Silently the time goes by,
And just one year has passed,
But her dear face will never die
While sweetest memories last.
It went to our hearts like a cold blast of winter,
When the whisper went round—she is dead!
—Inserted by Mr. and Mrs. Arthur Lonsberry, and Mr. and Mrs. T. Smith.
Cobourg papers please copy.

IN MEMORIAM.

SMITH. — In loving memory of John Freeborn Smith, who died November 10, 1922:
Memory keeps my husband near me,
Whom God called a year ago,
Days of sadness still come o'er me,
Tears of sorrow often show,
Loving remembrance last forever,
I think of him where'er I go.
—Inserted by his wife.

BIRTH.

HILLIER — At the Nicholls Hospital, November 5, 1923, to Mr. and Mrs. R. C. Hillier, Withrow ave., Toronto, a daughter.

2 FOR PRICE OF 1.
BOND'S DRUG STORE.

RADIO

Heard last night in Peterboro over a Northern Electric Set, from

ATLANTA, Ga,—Fine programme broadcasted by Atlanta Journal; humor predominating.

NORTHERN ELECTRIC GETS RESULTS! We are District Agents.

J. M. Greene Music Co., Ltd
House of Good Music - Charlotte St.

OUR EQUIPMENT IS MODERN OUR CONDUCT IRREPROACHABLE
BELLEGHEM'S FUNERAL SERVICE PHONE 85
AMBULANCE

Dr. Goodwin
Chiropractor
Palmer Graduate
106-108 Barrie Building
Lady Attendant 'Phone 431
Hours 10-12 a.m., 2-4 and 7-8 p.m
Office closed Tuesday and Thursday Evenings.

Read the Want Ads.

Economy is the Easy Chair of Old Age

5 lb. Pail White Clover Honey 70c

2,500lb. Choice Seedless Raisins, lb. 10c
Buy them by the Box of 25lb.

DRIED FRUITS
Large Meaty Prunes, 2lb. ... 25c
Pulled Figs, 2lb. 25c
Evaporated Peaches, 2lb. .. 25c
Apricots, Choice, lb. 15c
Hallowe Dates, lb. 10c

FRESH VEGETABLES
Carrots, Peck 25c
Beets, Peck 30c
Parsnips, Peck 50c
Turnips, Peck 25c
Crisp Hearts Celery, 2 Bunches for 25c
Head or Leaf Lettuce,
Ripe Tomatoes,

GRANULATED SUGAR
9 Lbs. for 95c

CEREALS
6lb. Fresh Rolled Oats 25c
4lb. Fresh Farina 25c
2 Pkgs. Shredded Wheat ... 25c
2 Pkgs. Puffed Wheat 25c
Corn Flakes, any kind 10c

FRESH FRUITS
Extra Choice Snow Apples and All Kinds of Cooking Apples.
Red or Green Imported Grapes
Fresh Table Figs
Cranberries, Quart 20c
Ripe Bananas, Dozen, 50c, 60c
Juicy, Seedless Oranges, 40c, 50c and 60c
Spanish Onions, 3lb. for 25c

Squash and Solid Cabbage.
Fresh Machine-Chopped Hamburg Steak, 2lb. for 25c
Machine-Sliced Bacon, Sugar-Cured, lb. 35c
...Half or Whole Side, lb. .. 32c

FITZPATRICK & GERAGHTY
Charlotte and Park - 'Phones 492-2110
Rubidge and Dalhousie - 'Phones 481-2111

It's Confidence That Does It

SUGAR
St. Lawrence Pure Cane Sugar
8 lbs. - 86c

APPLES

Blenheim Pippins, finest cooking apple at this season. Sure to please, peck, ... 65c
Ribsten Pippins, the ideal baking apples, peck .60c
Tolman Sweets, a fine sample, peck 75c
Kings, Greenings, Baldwins and Spies by the barrel.

APEX CANNED GOODS

These are top grade Canadian goods, satisfactory in every line. Try these and you will be a steady consumer of Canadian packed goods.

Asparagus, small beets, golden wax and refugee beans, white and bantam corn, peas, pumpkin, black and white cherries, peaches, prune plums, raspberries, strawberries, pineapple, sliced tidbits and crushed, and pork and beans.

Encourage and Help the Y. W. C. A. Canvass!

Porter S. White COMPANY
334 GEORGE ST.
2 Phones 1960, 1961

Apples—Nova Scotia Selects Order a Barrel Now!

This is Overcoat Week at Shop of Fashion Craft

A special showing of the season's BEST VALUES, Styles and Materials.

Make your selection now—A small deposit will hold the coat you want. Our Coats are Priced to suit all pockets. Supply your holiday wants from our Furnishing Dept. SHIRTS, UNDERWEAR, HOSIERY, NECKWEAR, MUFFLERS, PYJAMAS, GLOVES, COLLARS, HANDKERCHIEFS, HATS and CAPS

WE HAVE A CHOICE SELECTION OF
Men's Suits, priced from $25 to $50
MANY LINES WITH EXTRA PANTS

JACK PRIMEAU
140 HUNTER STREET

Young Men's Tuxedo Suits Special
FASHION CRAFT HAND-TAILORED
3-Piece Suit at - - - $49.50

CHARLES JONES
— IN —
Second-Hand Love
CAPITOL - TONIGHT

The Evening Examiner

PROBABILITIES.
PROBABILITIES
Strong northwest winds fair, cold, local snowflurries To-morrow moderate winds fair and a little milder.

VOL. LIII., No. 109 PETERBOROUGH, THURSDAY, NOVEMBER 8, 1923 PRICE THREE CENTS

SEE OUR **Overcoat Values** BEFORE BUYING

Brimmell & Irwin
337 GEORGE STREET

CONVICTS GET AWAY AS THE BULLETS FLY

Flashlights From Prison Walls Turned On and Excited Throng Pours Out.

ONE IS SLAIN

PHILADTLPHIA, Nov. 8.—Three Eastern Penitentiary prisoners have escaped. Another convict was shot and killed before his three companions fled.

One of the men was captured by guards in an alley on North Street near Twenty-First. The man struggled desperately.

The escape was gained by the men through the main gate on Fairmount Avenue. A guard there saw them. When he attempted to stop them one of the prisoners drew a pistol and shot him.

Then the great iron-studded door was swung open, and the three men in their prison garb scattered. Two of them ran to Twenty-Second Street and the third to Twenty-First Street.

Details of guards with shotguns pursued them, firing as they ran. Police of the Twentieth and Buttonwood Streets Station were called in, and they took up the chase.

Flashlights were turned at full-head in all directions, and soon the entire neighborhood was thronged with excited men and women.

At Twenty-Second and Wallace Streets the two men disappeared and at 11 o'clock no trace of them had been found.

Firemen from Truck No. 1, Twenty-First and Fairmount Ave., were pressed into service.

A warning was sent through the neighboring sections and police were posted at every corner.

At Twenty-Second and Wallace Streets the two men attempted to halt the driver of a yellow taxi cab, who, recognizing the convict uniform, turned his machine in their direction and started it directly at them. One of the men, in his haste to get out of the way, fell to the street. He was dragged to safety by the second convict.

A NEW CONTRACT FOR THE INSULIN

Production Cost Cut in Half by Manufacturers

TORONTO November 8. Canadian Press. — Folowing negotiations carried on through Hon. Dr. Forbes Godfrey, Provincial Minister of Health Department, has succeeded in securing a new contract with the Connaught Laboratories, which will cut the provinces cost on diphtheria anti-toxin by $2400 for 1924.

The province has been distributing increasingly large quantities of this anti-toxin, and the department took up with the laboratory authorities the question of the cut in price, with the above successful result,even more notable perhaps from standpoint of public interest, has been the 100 per cent. decrease in the per unit cost of insulin. due to the increased quantity which the department was called upon to distribute free of charge in October as compared with September, while the demand was for many more thousand units of insulin. The laboratories are now able to cut the production cost to the government from three cents per unit to 1 1-2 cents.

TRINITY LADIES' AID WILL PRESENT "SCENES IN THE UNION STATION." IN REID ST. HALL, FRIDAY EVENING, NOV. 9TH. TICKETS 25c. 2d3 8 4188

I. O. D. E. ARMISTICE DAY TEA
THE DATE?
FRIDAY, NOV. 9TH.
THE TIME?
4 TO 6 P.M.
THE PLACE?
THE ARMOURIES.
THE OBJECT?
MEMORIAL EDUCATIONAL FUND.
ADMISSION?
TWENTY-FIVE CENTS OR MORE.
3d3 6 8

WOOD FOR SALE.
HARDWOD SLABS, CUT 12 IN., PER 1-2 CORD, $6.00; HARDWOOD CUT 12 IN., PER 1-2 CORD, $7.00; HEMLOCK SLABS, CUT 12 IN., PER 1-2 CORD, $5.00. ALL WOOD DRY. J. F. GRAY, PHONE 393. 2d111 5449

Allies Would Have Little Willie Kept on Dutch Territory

PARIS, Nov. 8.—The Allied Council of Ambassadors decided to-day to request the Dutch Government not to allow former Crown Prince Frederick William to leave Dutch territory where he has been in exile since the war, and also to ask German Government not to allow him to enter Germany, as he is on the list of persons charged with war crimes whose arrest is sought by Allied Governments.

The Ambassadors likewise decided to give out the text of instructions sent on October 3 and November 3 to General Nollet, chief of the French military mission in Berlin with a view to resumption of work by Allied Commissions of Control in Germany.

PREPARED FOR RUSH ELECTION

London Press Repeats Suggestion That British Government May Go to Polls Before Christmas

LONDON, November 8. — Canadian Press. — More than one paper this morning repeats the suggestion that a general election may come before Christmas.

Panic stricken by the force of the free trade speeches delivered in the last few days is condition of those prepared to support the premier, according to the Daily News, which will have nothing to do with protection, and thinks the protectionists are eager to jockey the premeir into a snap election.

Another suggestion abroad that a full meeting of the Unionist party ought to be called encounters a rather poor reception of the party's own press, which regards the demand as submitted by a rather fussy minority

Premier Baldwin, of course, has his own means of taking the pulse of his followers, while in any case, it lies within his own province entirely to advise His Majesty concerning the date of dissolution.

Both Unionist and Labor organizations express themselves as fully prepared for a rush election, and indeed have arrangements in hand for such an emergency.

WEDDING BELLS

HOPKINS—BURNS

Robertson Presbyterian church, Vancouver, B. C., was the scene of a pretty wedding on Saturday after noon, October 13, when Miss Marion Alice Burns, second daughter of the late Charles Burns and Mrs. Burns of this city, became the bride of Mr. Roderick Newton Hopkins, son of Mr. and Mrs. R. Hopkins, 203 Rubidge street, Peterboro, Ont., Rev. Alex. Esler, pastor of the church performed the ceremony. The bride, who was given in marriage by her mother, was attired in a navy blue poiret twill suit with grey hat and ermine furs, and was attended by her sister, Miss Vera Burns, who wore a costume of reindeer cloth with hat of champagne velvet. The groom was supported by Mr. William Proctor. The wedding chorus from Lohengrin was played by Miss Edith Shook, and during the signing of the register Miss Edith Butler sang "O Promise Me." Immediately after the ceremony the bride and groom left for Seattle and the sound cities. On their return they will reside at the Westerdale apartments, Victoria drive, Vancouver.

BOTH REPUBLICANS

Washington, November 7. — Despite the few changes made by yesterday's off-year election in the political map of the country, the leaders of both of the great political parties professed to find comfort in the outcome.

Speaking of the Republican organizations, National Chairman Adams directed the attention of the political observers to Vermont, which retained its place in the Republican ranks despite the senatorial campaign waged by the Democrats, and to the Twenty-fourth Congressional District of New York, where a Republican was chosen to succeed a Democrat in the House.

Chairman Hull of the Democratic Committee, on the other hand, invited attention to the re-election of a Democratic Governor in Maryland, and to the Democratic gubernatorial victory in Kentucky.

ARE PREPARED TO CHECKMATE ALL INVADERS

Berlin is Not Alarmed at Threatened March on City of Borderers From Bavaria.

MONARCHISTS BUSY

BERLIN, Nov. 8. — (By Carl D. Groat, United Press Staff Correspondent).—Chancellor Stresemann's Government prepared to-day to head off the threatened march of the Bavarian Borderers to Berlin.

Reichswehr troops occupied the railroad centre at Weimar, near the border of Thuringia. It was believed that in any attempt of the Monarchist Borderers to make a sudden rush on Berlin, they would probably try to use the railways passing through Weimar.

Camouflage Move.

General Reinhardt, commanding the Federal troops in Thuringia, is carrying out an aggressive campaign against the "Red" organizations there.

The move, however, is more camouflage for a larger military action he is taking to bar all roads to Berlin against the Bavarian Fascisti units gathered along the frontier.

President Ebert Wednesday told callers that the action against the "Reds" must not be taken too seriously and explained that the Government was really proceeding to unify its forces for resistance to any Bavarian Fascist thrust.

Surround Weimar.

The commander of the Reichswehr troops who took over Weimar announced that the city would be surrounded immediately to prevent undesirable persons from entering. While the occupation of Weimar was announced as only a move against the "Reds," like the occupation of Zweickau, another railroad town near the Thuringian border, it was known to be actually directed against the Borderers. It was part of General Reinhardt's scheme for the defence of the Republic in the event of the Monarchist Putsch freely talked of as scheduled for the anniversary of the founding of the Republic November 9.

President Ebert assured visitors they need not worry about the Borderers' march from Bavaria to Berlin, because the Government was much more active than generally supposed.

Lost Enthusiasm.

Reports to-day indicated Captain Ehrhardt's Borderers had lost some of their enthusiasm since learning of the wall Reichswehr erected against them.

Members of the Nationalist party were reported to-day growing restive under Chancellor Stresemann's rule.

It was rumored that Deputy Hergt had warned the Chancellor that troops would drag him from the Chancellory soon unless he resigned and made way for a reactionary regime.

Stresemann, however, was said to be clinging to his office. The Government hopes to issue the new "renten mark" (the new currency) on November 15, it was said to-day. Meantime it is trying to raise more foreign currency to give it a sound basis. The release of sugar for export so as to improve the trade balance was announced.

Absurd to Prophecy.

To prophecy is absurd in the present chaotic condition, but there are some indications that the projected Fascist coup may be postponed or averted. The tension seems largely relaxed in Berlin. This is not, however, a certain criterion, as it is recalled that prior to the Kapp movement, the Government was confident that all was calm.

Few food disorders occurred on Wednesday, as the municipality had taken strict measures to prevent looting. Numerous stores bore the sign, "This is a Christian shop."

May March To-Morrow.

A Berlin correspondent of the London Exchange Telegraph forwards a telegram from Munich, which says that Bavarian irregulars have decided to march on Berlin to-morrow.

FIRE AT FORT NIAGARA.

NIAGARA FALLS, Nov. 8. — (Canadian Press).—A fire which broke out shortly after ten o'clock this morning threatened to destroy all the frame cantonment building at Fort Niagara. This city has sent fire apparatus. The buildings were erected to house men in training for officers during the war.

POINCARE RECEIVED TODAY UNITED STATES' LAST WORD

Climax Believed Reached in Negotiations to Decide on Basis of Agreement Between Powers on Reparations Controversy

WASHINGTON November 8.—United Press. — France to-day is understood to have the last word of the United States as to whether it will be worth while for this government to proceed with the proposed expert conference to examine into German's capacity to pay reparations.

The climax is now believed to have been reached in the negotiations to reach a basis of agreement between the different powers for his final attempt to bring about a real settlement of the reparations controversy.

An official announcement of the fate of the proposed conference is expected in the immediate future, probably within the next 48 hours. It is likely that either the announcement itself or the first development leading up to the publication of a decision, will come from Paris.

The conference late yesterday afternoon at the State Department between Secretary Hughes and Ambassador Jusserand, when the French envoy gave Hughes the further explanation desired by the American government of the limitations that Premier Poincare is seeking to place on the scope of the conference, is regarded as having constituted the virtual climax in the situation.

Jusserand is understood to have given a satisfactory explanation of Poincare's reservation that the French and Belgian occupation of the Ruhr cannot be dealt with in the expert conference.

GET "ADVANCE" POWER SUPPLY

This Will Bring Kingston to End of Their Share Electric Energy Shortly

TORONTO, November 8. Canadian Press. — An "advance" on their electrical power supply from the Central Ontario plant, was secured this morning by a deputation from Kingston, which waited upon Premier Ferguson and the Provincial Hydro Commission, at the Parliament Buildings this morning.

According to Sir Adam Beck, the "Advance" will bring them to the end of their share within a short period.

The deputation requested that the government authorize Sir Adam to grant them a further allottment of seven hundred horse power in addition to the amount of 3300 horse power now distributed by them. It was claimed that additional power was necessary that industrial activities might be increased.

SAVES LIFETIME BUYS TELESCOPE

It is Nice He is Laying Away a Nice Little Nest Egg for His Old Age.

DELAWARE, O., Nov. 7.—A real philanthropist is Prof. H. M. Perkins.

For more than half a century he skimped and saved. Every month a few dollars from his pedagogical salary—there never was a year it amounted to more than $1,800—were carefully tucked away.

As they accumulated into a tidy sum, the professor began making a few investments. All in time proved quite sound.

Surprised 'Em.

"It's nice he's laying aside a neat little nest-egg for his old age," said the folks at the bank.

But Professor Perkins fooled them. Not, however, until he had passed the ninetieth milestone in life's long journey.

Then his benevolence began to manifest itself. And Ohio Wesleyan University, where he had taught mathematics and astronomy for more than 50 years, benefited thereby.

It's Big One.

A herculean 60-inch reflecting telescope is Professor Perkins' gift. It is said to be the third largest in the world. Those at Mount Wilson, Calif., and Victoria, B. C., are declared to be the only ones with greater range.

The instrument, through which Wesleyan's sons and daughters will read the stories of the stars, will be housed atop the new observatory being built upon an eminence four miles outside of town, far from traffic's dust and jar.

The telescope was made by Warner & Swasey in Cleveland. The lenses are being ground in Pittsburg now. It will be six months before the glass is cool enough to set.

No Strings.

"There are no strings to the gift," Professor Perkins asserts. "I want it to be used freely by the students at Wesleyan, and scientists from all over the world."

Professor Perkins forsook the class room in 1907 to make a trip around the world. But he's been with his school in spirit ever since. And his heart's in Wesleyan yet.

LABOR COUNCIL ENTERS ARENA

Will Endorse Municipal Candidates — Markson Sentence Considered Severe.

Contributed

The regular meeting of the Trades and Labour Council was held in the Labour Hall last evening with a large number of delegates in attendance.

Attention was called to an editorial appearing in the Examiner of last Saturday, Nov. 3, in which it was stated that organized labour had discussed the advisability of running candidates for the City Council in the coming election. Some of the delegates stated that the matter had never been mentioned either at the Trades' Council or in their local unions, so it appeared a little premature on the Examiner's part or who ever was responsible for the statement, but now the matter had been broached, the delegates thought it would be wise to call an open meeting in the Labour Hall within a few weeks and endorse candidates for the municipal board and thus give the worker's of Peterborough an opportunity of being represented in proportion to their number, not for "class" purposes, but for the benefit of the whole city.

The Markson Case

The Markson case received some attention some of the delegates being of the opinion that the sentence was unduly severe for an offence which in nenty-nine cases out of a hundred would have been passed over without any attention being given to it.

A number of other matters were dealt with and the Council adjourned to meet again on Wednesday, November 20.

KILLED ON TRACK AT GARDEN HILL

Elderly Woman, Hard of Hearing, Run Down by Train.

GARDEN HILL, November 8. — Mrs. Florence Osborne, who with her husband and family, resided near Garden Hill, was struck by a C.N.R. morning train to-day, and instantly killed. Mrs. Osborne, who was 48 years old, was walking on the track, and being very hard of hearing, it is thought she did not hear the train approaching behind her.

It is said that Mrs. Osborne was walking the track yesterday when the train was coming, and the engine was stopped just in the nick of time to prevent her death in the same manner as overtook her this morning.

The deceased leaves her husband, two small sons and two little girls.

LOCAL BANK CLEARINGS.

Clearings for week ending Nov. 8, 1923, $1,119,717; same week last month, $998,603; same week last year, $808,763; same week 2 years ago, $797,384.

SKIDOO IS RELIABLE

Parke's Skidoo rids nits and vermin from children's heads. It is cannot be detected. It is beneficial to the hair and acts as a tonic. Get it at Bond's Drug Store, corner George and Hunter streets.

POLICE THINK CLUB EMPLOYE STILL MISSING

Believe Dieters' Hat and Coat "Planted"— Hear of Member's Letters He Obtained.

EROM WASTE BASKET

NEW YORK, Nov. 8.—A different light was shed on the disappearance of Richard Dieters, a telephone operator in the Crescent Athletic Club, Brooklyn.

The police, who found Dieters' hat and coat, well identified through letters, on the Manhattan Bridge, expressed belief he was not dead at all. Mrs. Dieters had told the authorities she feared her husband had been murdered or driven to suicide by "a wealthy engineer," who, she said, had accused Dieters of having obtained possession of letters sent to the engineer by a woman.

The police, unable to find Dieters' body in the East River, indicated they though the hat and coat might have been "planted."

The District Attorney's office took a hand in the investigation and events moved rapidly.

Tells of Finding Letters.

Ralph Hande, captain of bellboys on the main floor of the club, told attaches of the District Attorney's office that last week he was taken to a police station and questioned concerning his knowledge of two letters alleged to have been written to E. F. Jeffe, a commercial engineer employed by the Brooklyn Edison Company and a member of the club. Hande said he later was allowed to go.

According to Hande's story, he and Dieters, on October 27, saw Jeffe tear two letters in half and drop them into a basket. Hande said that Dieters had asked him to pick up the letters and hand them to him. Hande complied and said he saw Dieters paste the torn pieces together and read the letters.

Hande asserted he refused his fellow employee's invitation to read them, and instead, tore the letters into small pieces and threw them down a waste pipe.

District Attorney Silent.

Jeffe and Mrs. Jeffe later were questioned separately. Assistant District Attorney Cuff declined to make public an extensive statement given him by Mr. Jeffe, and District Attorney Dodd, after interviewing Mrs. Jeffe, said:

"I do not feel that I can tell any detail of the story told me by Mrs. Jeffe. It was given to me in strictest confidence. She gave me the names of a number of men and women, but these people do not figure in this case so far as the possibility of any crime is concerned."

Mr. Dodd said that J. F. Keenahan, employment manager of the club, had given him information that might prove of considerable value should it develop that a crime had been committed.

EJECTED SOVIET BISHOP FROM CATHEDRAL IN N.Y.

NEW YORK, November 8. Canadian Press. — An effort by the Russian Soviet church in the United States failed yesterday when Rev. John S. Kedrovsky, formerly a rebellious priest, appeared from Russia wearing the diamond insignia of the Soviet Bishop of North America, and attempted to take charge of St. Nicholas' Cathedral. He was forcibly ejected by the resident priests and monks.

Kedrovsky declared that he was ready to bring forty priests from Russia to this country to take the places of those who would not fall in line with the so-called "Living Church."

SCHOONER WRECKED.

HALIFAX, Nov. 8. — (Canadian Press).—Telephone advices from Town Harbor, Halifax County, received here this morning, report the wreck of the American schooner Elizabeth Howard, Captain John McInness, on Porter's Island, near Egg Rock. According to meagre advices received, the schooner is a total wreck, and all the crew safe. The captain and crew are proceeding to Halifax.

NOTICE.
100 BAGS CHOICE POTATOES AT REHILL'S SIDING TO-MORROW MORNING, $1.35 PER BAG. 1d110 4337

Mrs. Anne Stillman Denies Contents of Confession Letter

NEW YORK, Nov. 8.—(Canadian Press).—Mrs. Anne U. Stillman denied the whole contents of the so-called "confession letter which James A. Stillman submitted to the Appellate Court in Brooklyn yesterday as the basis for an appeal from Justice Morechauser's recent decision refusing him a divorce. Counsel for Mrs. Stillman to-day declared that his client repudiated the document.

The letters, which is full of mistakes in punctuation and spelling, is not signed. It was barred as "illegal evidence" by the referee in the case during the hearings last year. The full text of the letter is printed by all New York papers this morning. If the Appellate Division rules that the referee erred in excluding it, a new trial of the whole case very likely will be ordered.

PAID TRIBUTE TO REV. LLOYD

Local Ministerial Association Pass Resolution of Regret at His Leaving St. John's.

A strong vote of regret was voiced by the clergy of the city at the last meeting of the Ministerial Association at the recent news that one of their number, Rev. O. H. Glyn Lloyd, was no longer connected with St. John's Church, and hence might be leaving the city, which was spoken of personally and collectively as a great loss.

One member, in speaking of the reverend gentleman, said that he always brought a cheerful smile and much pleasantness to these meetings.

Two city pastors, Rev. Robert Pogue and Rev. W. E. Morrow, were appointed a committee to draw up and present to Rev. Mr. Lloyd a resolution of regret.

The following is the resolution:

Rev. O. H. Glyn Lloyd, Peterboro.

Dear Mr. Lloyd.—The following is the record, as it will appear in the minutes of our Ministerial Association, of my reference to your leaving the city at our last meeting:

At the regular meeting of the Ministerial Association held on November 5, the Rev. R. Pogue drew attention to the fact that the Rev. Mr. Lloyd was soon to leave our city and that it would be a fitting tribute to place on record our sense of loss at his removal as well as our appreciation of him as a member. This was heartily agreed to by the association, and a committee, composed of Mr. Pogue and Mr. Morrow, was appointed to draw up such a resolution. The resolution is as follows:

"That the association learns with regret that Rev. O. Glyn Lloyd, assistant of St. John's Church, is about to leave the city, and, hence, to sever his connection with the association. During the time he has been in the city he has taken an active interest in the work of the association, and by his bright and cheerful manner has gained the esteem of his brethren. We desire to place on record our appreciation of his fellowship and to wish him the guidance and blessing of God in the field of his future service for Christ and His Church."

Yours very truly,
Robt. Pogue.

ANOTHER MAN SAW RED RYAN

Bank Robber is Getting Lots of Publicity These Days.

HAMILTON, November 8. Canadian Press. — The police officials had a lively hour last night when a man whose name they disclosed rushed into headquarters and said that "Red" Ryan, the notorious bank robber and escaped convict, had just shot him on Wilson street, two blocks away. The man was bleeding freely from an ugly scalp wound. He said he recognized Ryan, spoke to him, and that later Ryan pulled out a gun and fired. The bullet the man said, grazed his scalp.

Subsequent investigation established the fact ,the police said, that this man never saw Ryan, and that his injuries were received in a drunken brawl.

HIGH COST OF PRODUCTION IS LOSING TRADE

European Situation Not the Only Factor Today Detrimental to Business in British Isles.

PARLEY NEARS END

LONDON, Nov. 8. — (Canadian Press Cable).—Sir Herbert Hambling, Deputy Chairman of Barclay's Bank Limited and president of the Bankers' Institute, declares that although Great Britain is losing much because of high costs of production. In statement on matter he said:

"I contend that if all restrictions on output were removed by Labour and if all trading interests aimed at making a larger total profit on each item of big output, we should enlarge our markets and provide a larger amount of remunterative work. Labor is suspicious of combines but I think that that suspicion is not entirely justifiable. Combines, properly organized are an essential feature of modern production.'"

Imperial Conference

The Imperial Conference closes its business today with a formal adoption of a series of resolutions reached during course of six weeks' deliberations. The resolutions, it is understood are not likely to indicate any startling developments.

On Foreign Affairs the most important feature is recognition of the right of Dominions to make treaties when no other part of the empire is affected. This is claimed to be concurrence in the Canadian Government's attitude with regard to signing of the Halibut Treaty at Washington by the Canadian Minister of Marine and Fisheries instead of by the British Ambassador.

With regard to defence any resolutions passed are likely to be moderate in tone.

On the matter of the three mile limit a formal resolution will be general in its terms, it not having been thought advisable to go farther in view of negotiations in progress between British and United States Governments on the question of extending the limit to twelve miles for the purpose of putting a stop to rum-running on United States coast.

Opinions of Press

Attacked by Free Traders as tax on poor man's lunch Britain's new preference proposals already are centre of controversy.

Daily News estimates that as result of preference every pound tin of salmon and every pound honey outside empire will cost penny more wholesale. Every quart bottle of fruit juice will jump three half pence according to news and every pound of foreign apples penny.

Westminster Gazette says. 'One by one delicacies of working class table are being added to schedule of things to be taxed, added to foods that will cost more to buy.

None of preference proposals will now become effective till they have received parliamentary sanction.

Wing of Conservative party is understood to be strongly pressing for dissolution this week end to avoid meeting parliament at all.

HIGH GRADE ANTHRACITE. EGG SIZE AT $16.50 PER TON NUT COKE AT $12.50 PER TON HODGSON BROS., DALHOUSIE ST. 'PHONE 703. 6d-114-4272.

Read "Business Chances" every day—Something good will come your way.

READ THE WANT ADS

If inconvenient for you to call at the Examiner Office, 'phone 1600 and we will call for the advertisement and give you the cash rate. 1c. per word, figure or letter first insertion, 1-2c. per word for subsequent insertions.
Classified Advertising, Cash.

GRAND Opera House
CHARLES RAY *in* *"The Girl I Love"*
5 First Class Vaudeville Acts
DIRECT FROM NEW YORK
TO-NIGHT

FOR SALE

2 Houses, One Brick and One Frame, with large lot. Will sell the Two for $3,500
4 Room House, with good lot west side. $200.00 down $1,200
Brick House, complete, with hardwood floors, west side.... $4,700
Good Farm, 6 miles from City; fair buildings, east $3,500
Real Good Farm and Good Buildings, water in barn, 3 miles from City.

TAYLOR & HOWDEN Real Estate Phone 1642
144 Hunter Street.

AUTOS FOR SALE

FOR SALE — PRACTICALLY NEW Runabout, auto back, cushion tire buggy. Another the same with steel tires. Double seated carriage. One Surrey. Closed-in body fits Ford chassis. Side car for Indian Motor Cycle. Special prices to clear these out this week as we do not want to store them over winter.
Duffus Motor Sales
3d-111-4307

FOR SALE—OVERLAND 85 CHASSIS. Just the thing for some body to build a body on and will make a good outfit. Come and make offer, if it suits you. 3d-111-4308
Duffus Motor Sales

FOR SALE—A GOOD FORD SEDAN, with bumper, speedometer, shock absorbers, etc. Also, a man's Fur Lined Coat, and Office Partition. Phone 1111J. 3d-111-4304

ARCHITECTS.

W. & WALTER R. L. BLACKWELL—Architects, Office, Bank of Commerce Building, corner of Hunter and Water Streets. Telephones, Office, 1300J; Residence, 1272.

JOHN HORNSBY—Arichitect. Plans prepared for Monumentil, Commercial and Domestic Buildings. Office, 332½ George street.

BARRISTERS AND SOLICITORS

GORDON & O'BRIEN — Barristers, Solicitors, Notaries. Money to loan on easy terms. Special attention to Patents and Trade Marks Phone 219. G. N. Gordon, K.C., M.P., J. A. O'Brien.

S. T. MEDD—Barrister, Solicitor, Notary. Office over the Dominion Bank, corner of George and Simcoe streets. Telephone No. 22. Private funds to loan at current rates upon easy terms.

PECK, KERR & McELDERRY, Barristers Solicitors and Notaries. Office, Water street, Peterboro. Money to loan at the lowest current rates of interest on easy terms of payment. E. A. Peck, F.D. Kerr, V. J. McElderry.

O'CONNELL & CORKERY, Barristers, Solicitors and Notaries. Money to loan at the lowest current rates of interest. Daniel O'Connell, John R. Corkery, Hunter street, two doors west of the Post Office.

DUMBLE & JOHNSTON—Barristers, Solicitors, etc. Offices, over the Toronto Savings and Loan Company, George Street. D. W. Dumble, K.C., W. Johnson.

A. E. DIXON—Barrister, Solicitor, etc. Office, Hunter and George streets. Entrance next to Madill's drug store.

HALL & HALL—Barristers, Solicitors and Notaries Public, Hunter street, Peterborough next to St. John's Church. Money to loan at the lowest rates of interest. E. H. D. Hall. Basil D. Hall.

MOORE & WEARING—Barristers and Solicitors, 403 Water street, opposite the Post Office. Money to loan at the lowest current rates of interest. Jos. Wearing, M.A.

R. R. HALL—Barrister, Solicitor, etc. Peterboro, Ont. Office, corner of Hunter and Water streets, over the Canadian Bank of Commerce. Trust Funds to loan on easy terms of payment.

JAMES FORDYCE STRICKLAND—Barrister, Solicitor, Notary Public. Money to loan. 375 Water street, Peterboro. Phone 191.

WILFRID F. HUYCKE, Barrister, Solicitor, Notary Public. 395 Water street. Telephone 289.

MEDICAL.

DR. BUCHANAN, F.R.C.S. Edinburgh; M.R.C.S., Eng.; L.R.C.P., London. Eye, Ear, Nose and Throat Specialist. Hours. 9-11, 2-4 p.m., and 7-8 p.m. 'Phone 519. Office, corner Water and Murray streets.

T. GEORGE LOUDON, M.D., C.M., Physician, Surgeon and accoucheur. Office, 201 Brock street. Phone 1868. Office hours, 9 to 11 a.m., 2 to 4 p.m., 7 to 8 p.m.

DR. C. C. CRAGG—Eye, Ear, Nose and Throat Specialist. Office 395 Charlotte street, formerly occupied by Dr. Neal. Hours—9-11 a.m., 2-4 p.m., 7-8.30 p.m. Telephone: House 980J, Office 2185.

MONEY TO LOAN.

We have funds to loan on Real Estate Security at the lowest rates. GORDON & O'BRIEN. Phone 219.

MONEY TO LOAN ON IMPROVED farm and city property. Apply Hall and Hall, 116 Hunter street, Peterborough. 26d-67-732.

OSTEOPATHY.

DR. BRUCE E. MARSHALL—Osteopathic Physician. Office, 242 Hunter street. Hours 9 to 11, 2 to 4 p.m., 7 to 8 p.m. Telephone 116.

DR. WILL A. SETTLE—Osteopathic Physician. Office in Crown Apartments, 124 Hunter street. Corner Water and Hunter streets. 'Phone 649. Office Hours, 9 to 11 a.m., 2 to 5 p.m. and 7 to 9 p.m.

INSURANCE.

J. O. FIFE—209 Barrie Bldg., Peterborough, Ont., representing Manufacturers Life Ins. Co. 'Phone 802, Residence 735W.

FRANK A. BLACK—209 Barrie Bldg., Peterborough, Ont., representing Manufacturers' Life Ins. Co. 'Phone 808. Residence 2230.

Advertise in the Examiner

WANTED

A GOOD PROTESTANT HOME FOR a little boy about 2 years old (the best of references can be given) to be company for a little girl of 5 years old. Apply at Examiner Office for address. 3d-112-4322.

WANTED—HOUSE WITH GARDEN. Convenient to C.G.E. 'Phone 976, ring 3-2. 3d-111-5428.

WANTED TO BUY—A ONE HORSE sleigh, with platform or box. Apply 84 Hunter street, or 'phone 1958W. 3d-112-5448.

WANTED TO RENT — A SMALL house with conveniences. Box 5443, Examiner. 3d-112-5443.

WANTED — MALLARD DECOY ducks. Will pay twelve dollars per pair for satisfactory birds. Box 5438, Examiner. 6d-114-5438.

WANTED—LIVE RABBITS. SPECIAL prices paid till Nov. 10th. Bring them to A. Atkins, 217 Hunter street, or 520 Elm street. 'Phone 234W. 6d-111-5329.

WANTED—LOAN $1,500. SAFE INvestment. Good interest. Write Box 5457, Examiner. 3d-112-5457.

HOUSES, REAL ESTATE

FOR SALE —GOOD LOT IN RESIdential section. Cheap for quick sale. Apply 283 Stewart street.

FARM FOR SALE— ONE OF THE best farms in North Monaghan, consisting of 100 acres, 90 acres of which is under a good state of cultivation. The balance is in pasture and hardwood. With good buildings. Situated four miles from Peterborough, on the Provincial Highway. Apply Box 4263, Examiner. 6d-112-4263.

FOR RENT

A HEATED APARTMENT TO RENT, centrally located. For particulars, apply J. F. Strickland's Law Office, or 'phone 191. 6d-110-4335.

FOR RENT — NO. 387 WATER street. Suitable for office or store, (heated) Immediate possession. Apply 437 George street. dtf.

FOR RENT—GARAGE. APPLY 318 Charlotte street. 3d-112-5455.

FOR RENT — A SEVEN-ROOMED brick bungalow on Murray street west. Modern except furnace. Apply 497 Murray street. 'Phone 1877W. 3d-110-5392.

FOR SALE—AN ART HURON HEATer in good condition. Apply 552 Concession street. 3d-112-5442.

FOR RENT OR SALE— SEVEN Roomed Brick House, all conviences Pearl Avenue. Apply 184 Simcoe. Phone 666. 3d-111-5437

FOR RENT — $12 PER MONTH, small 5-roomed cottage. Electric lights and garden, handy to C.G.E. Apply 293 Dalhousie. 6d-112-5378.

HOUSE TO LET AT 45 WARE street. Apply 45 Crescent street. J. Goselin. 3d-110-5412.

TO RENT — A HEATED APARTment. Apply 576 Aylmer street. 6d-112-5382.

MODERN, STEAM HEATED APARTment. Apply 1412J. 3d-111-5427.

TO RENT— COMPLETE EQUIPPED apartment, heated, 5 rooms and bath, gas stove, stationary tubs, hardwood floors. Newly decorated. Apply to Mr. H. Quinlan, 372 Water street. 6d-112-4274.

TO RENT— A LARGE WARM COMfortable Room, central. Apply Examiner. 3d-111-5434

TO RENT — MODERN, 6-ROOMED cement block house. Hart avenue. Apply 677 Water street. 3d-110-5401.

TO RENT — HOUSE 186 HUNTER street, East City. Apply 380 Water street. 4d-110-5379.

TO RENT — 7-ROOMED HOUSE, modern except furnace. George street north. Apply 10 Argyle street 6d-115-5417.

TO RENT—ONE OR TWO UNFURnished rooms, with board or use of kitchen. Apply Examiner. 3d-111-5431

TO RENT— 6-ROOMED HOUSE ON Bolivar street, $20. 'Phone 1002. 3d-111-4298.

TO LET— A COUCH BED SITTING room, also large bedroom. Apply 256 McDonnel street. 3d-111-5424.

TO RENT — HEATED FLAT IN Lundy Block. All improvements. Apply 95 Hunter street, west. 6d-112-4260.

TO RENT— AT $15, COMFORTABLE house, with conveniences, on Rogers street, short distance from Westclox factory. $15. Apply 33 Hunter street east,or 'phone 1933W. 3d-111-5422.

TO RENT — HOUSE ON ROGERS street, East City. Apply Warne Drug Co. 3d-112-5452.

6-ROOMED, NICELY FURNISHED house to rent. All modern, south, $35.00. Apply 282 George street. 3d-112-5451.

FOR SALE

Second hand box stoves, cook stoves, heaters, rubber belting, rope, blocks, pulleys, pipe, and 2 show cases.

We also have a limited quantity of nut and pea coal for sale.

APARTMENT TO LET.

A. LOW & CO., 264 Simcoe St.
'Phone 697. N. and Hol. 1027

PERSONAL

HANDSOME LADY OF MEANS; would marry, if suited. Write, Violet, Box 787, Dennison, Ohio. 26dTh 2049

BABY CARRIAGES, Etc.

FOR SALE— VERY REASONABLE, folding baby carriage; also 5 gallon ice cream freezer, hand or power. 'Phone 1288J. 225 Lake street. 3d-6-8-10-5407.

BOARDERS WANTED

BOARDERS WANTED—TWO WARM rooms, with board if required. Central. Convenient to car line. Apply Examiner for address. 6d-112-5399.

POULTRY AND EGGS

WE SPECIALIZE IN CRATE-FATtened chicks; write for special price list; goods paid for daily. WALLER'S, 693 Spadina, Toronto. 77d-155-4537.

FOR SALE

A RANGE FOR SALE, AND 1 ORgan for quick sale, at 129 James street, East City. 'Phone 1579M. 3d-112-5445.

FOR SALE—LAST CHANCE, CAR OF choice potatoes, $1.35, in 5 bag lots. 'Phone H. S. Strong, 1267J.

FOR SALE — TIRECO RANGE, IN good condition. Apply 514 Bolivar street. 3d-110-5398.

FOR SALE—QUEBEC HEATER AND stove pipes (cheap). Apply 337 St. Joseph street. 3d-111-5414.

FOR SALE—A SAFE, $25.00. APPLY Elliot Manufacturing Co. 3d-110-5399.

FOR SALE— LAURENTIAN RANGE coal or wood, hot water front. 'Phone 1092J. 3d-112-5462.

FOR SALE—AUTO KNITTING MAchine, cheap. Address at Examiner. 3d-111-5423.

FOR SALE— STRONG BOX FOR Ford truck. Apply 489 Murray. 'Phone 882W. 3d-112-5461.

FOR SALE — THOROUGHBRED White Legourn Cockerels. Five to six months old. Walter S. Ferguson Baltimore, Ont., 3d-111-5436

FOR SALE — A DOUBLE HEATER, coal or wood. Bargain. Apply 235 Princess. 3d-110-5408.

FOR SALE — HARNESS, BUGGIES, robes and cutters. Apply Dr. F. L. Robinson, 227 Charlotte street. 12d-121-4336.

FOR SALE—A GENTLEMAN'S PERsian lamb cap, gauntlets and furlined overcoat with lamb collar. Apply telephone 187. 3d-108-4278.

FOR SALE—LADY'S BROWN WINter coat, size 38, large collar, belt, fancy stitching and lining. In first-class condition. Apply 583 Aylmer street. 3d-112-5444.

FOR SALE — TWO YOUNG HOLstein cows, just freshened. Heavy milkers. R. J. Tully, Peterborough. 3d-112-5440.

FOR SALE—$100 BUYS 6 H. P. GAS Engine, good condition. $100 buys 3 1-2 H. P. Stationary Engine, good. Duffus Motor Sales 3d-111-4309

FOR SALE—1 DIVANETTE, 1 ROCKer and chair to match. Solid oak. Covering in perfect condition. At a bargain. Apply 197 Hunter W. 3d-110-5397.

FOR SALE — WALNUT, UPRIGHT piano, and bench. Practically new. Apply Examiner for address. 3d-110-5411.

FOR SALE — 1 TEAM HORSES, 3 Holstein cows. Apply A. Lampman, R. R. No. 3, Lakefield. 6d-111-4237.

FOR SALE— TWO LADIES' COATS, sizes 34 and 38; also Fireside heater. All good as new. Apply Examiner for address. 3d-110-5406.

FOR SALE — LADY'S MUSKRAT coat, size 38. Three-quarter length, $35.00. Also black and brown velour, $10.00 each. Apply Examiner for address. 3d-111-5418.

FOR SALE— 1 HEATER; 1 MAN'S heavy Mackinaw coat, medium size, and a wicker sulky. All in good conditon. Apply 870 George street. 3d-111-5419.

FOR SALE — AT HICKEY'S SHOE store, 169 Hunter street, men's rubbers $1.25, boys' $1x10, youths' 90c., women's $1.00, misses' 85c., child's 75c. All firsts. Repairing at moderate prices. 3d-112-5458.

FOR SALE— ABOUT 400 BARRELS of choice winter apples, mostly Spies and Baldwins, will be sold in car lots or smaller quantities. Also about four or five tons of cider apples. Apply to F. G. BOUSKILL, 'phone 261, Port Hope, Ont. 3d-110-4300.

FOR SALE—TWO CREELMAN KNITting macines, 3 cylinders, shapes, bobbins, winder; heater, rocking chairs, bed springs, baby carriage, coat, Lady's coat, set of furs. All in A1 shape. 90 Hunter street. 2d-110-5420.

GOOD HORSE FOR SALE—7 YEARS old. Sell cheap. 215 Murray street. 3d-110-5393.

LARGE SIZED CONGOLEUM RUG and one Quebec heater for sale. Apply 523 Downie street. 3d-112-4318.

OVERCOATS! OVERCOATS! FOR men and young men. We have a large, clean stock of high-grade and everyday overcoats, to be sold at $2.50 up; also a large stock of suits at $5 up. Dick Ruskin's second-hand clothing store, 221 Hunter street. 'Pone 2088. 3d-112-5454.

TWO GRADES STOVE LENGTH hardwood, $12 and $13 cord. Mixed wood $4.50 and $5.50 load. W. H. Baker, Peterborough Planing Mill, Dublin street. Telephone 1452J. 26d-118-4051.

COBOURG AND DISTRICT

COBOURG Nov. 8. — Some few weeks ago a large quantity of silks and crepes were stolen from the store of P. McCallum & Sons here. A few days afterwards a part of these goods were recovered having been hidden under a pile of leaves in the eastern part of the town. On Saturday Mr. Western found about 32 pieces more of the goods hidden under some leaves in a yard at the rear of Mr. Herman Griffin's summer home here. Two pieces of the goods were considerably injured but the remainder was in very good condition. There are still from 20 to 25 pieces of crepe de chine Canton and georgette crep- missing.

Port Hope Girl Escaped

A Port Hope girl is stated to have been among the twelve girls who escaped from the Industrial Refuge at Toronto the other night.

Presentation of Portrait

A notable event in connection with the opening of the Supreme Court Sittings here on Monday before the Honorable Mr. Justice Kelly was the presentation of a handsome painting made by Mr. E. Wyley Greir Toronto of the late Judge Thomas Moore Benson Judge of the Counties Court of the united counties of Northumberland and Durham. This painting was originally a gift from the bar of the united counties to the late Judge Benson made some time before his death as an evidence of their regard and admiration. It was provided that after the passing of Judge and Mrs. Benson the painting was to revert to the counties and belong in in the court room here where he had so often presided with outstanding ability and fairness. As Mrs. Benson is now not in good health she desired that the formal presentation of the picture should take place now and the opening of the Supreme Court sittingsw as chosen as a suitable time. Judge H. A. Ward of the Counties Court read a tribute paid by Mr. Justice Falconbridge to the late Judge Benson in 1914 upon the occasion of the latter retiring from the bench after long and faithful service.

Mr. D. B. Simpson K.C. senior member of the bar of the United Counties of Northumberland and Durham and Mr. Justice Kelly the presiding judge spoke briefly and also Mr. H. S. White K.C. Toronto the latter on behalf of the benchers. Mr. G. A. Smith Port Hope the present warden accepted on behalf of the counties.

Machine and Man in Water

Rev. H. A. Bunt a former Roseneath pastor now of Canton Mr. Percy Carroll and Mr. S. Gifford worked in the icy water up to their waists in a large stream just south of Canton on Monday morning for a half hour before they could free Mr. Lewis Osland of Canton whose foot was caught when a bridge collapsed and a threshing machine fell into the water and he with it.

With his foot caught so that he could not help himself he was forced to remain in this perilous position for half an hour although his rescuers were working indefatigably to release him. He escaped however with a few scratches and bruises and it is hoped that no serious results will follow his untimely dip. The bridge, which Mr. Osland was crossing, is situated south of the village of Canton. Just as he reached the centre of it the whole thing collapsed and the threshing machine is stated to have gone down with a crash.

Bazaar and Tea

Tomorrow afternoon and evening the bazaar and tea in connection with St. Andrew's Presbyterian Church at Colborne is to be held. This is an event eagerly looked forward to.

Concludes Mission This Week

Rev. Canon Sawers is conducting the mission which he has been holding for the past two weeks in St. George's Church Toronto and will return to Cobourg to occupy his own pulpit on Sunday. Rev. Canon Moore of St. George's Toronto who has been taking Rev. Canon Sawers' work here is returning to Toronto at the week-end.

Inspecting County Roads

Warden Gerrow accompanied by other officials has been making a tour of inspection of county roads in Ontario County which boasts of having some of the best roads in the province. Eighty per cent. of the 200 hundred miles of roads to be built has been completed and the remainder will be completed at as early a date as is possible.

Enjoyable Evening

The ladies of St. Peter's Church at Lakeport held a progressive euchre at the home of Mrs. Cracknell in that village tonight. Refreshments were served and a pleasant social time was spent.

Horses Caught in Fence

While driving along a road in Haldimand Township a few days ago Mr. S. E. Robinson found a young percheron colt caught in a barbed wire fence where it had apparently passed a bad night. Its legs and one side were torn in its efforts to escape from its predicament.

Will Not Operate

It is stated that the Public School Inspection Board which took in about 35 classrooms and comprised the schools of Bowmanville Newcastle Orono and the rural schools in Darlington and Clarke Townships will not operate this year. Nurse Hanna was the nurse in charge and active and valuable work has been done the past year and the general health of the pupils advanced.

Death of W. E. Robinson

Mr. W. E. Robinson of Kitchener formerly of Brighton went to Rochester some little time ago to visit his daughter Mrs. F. J. Moulden. While there he contracted a severe cold which resulted in pneumonia. Mr. Robinson formerly conducted a restaurant at Brighton but after it was burned in 1921 he went to Kitchener to live. He is mourned by his widow and two sons Lawrence and Will of Kitchener. The funeral took place at Brighton under Masonic auspices.

Presentation at Brighton

The girls of the Mission Circle and Philandoras Class of Brighton Methodist Church were the hostesses of a pleasant social event held in the schoolroom with Miss Vera Snelgrove who is leaving shortly for Toronto as the guest of honor. About 50 guests were present. Misses Irene Sandford and Phyllis Lawson presented Miss Snelgrove with a handsome clock and appreciative address to which the recipient made appropriate reply.

Opposed to Referendum

The Bay of Quinte Methodist Young People in session at Belleville on Friday afternoon expressed their conviction by resolution that there should not be a referendum taken at the present time on account of the fact that Ontario had registered such overwhelming votes against the continuance of the liquor traffic. Until there has been a fair trial of the adequacy of prohibition and until it is clear that there is a majority in favor of a return to other conditions no vote should be taken.

District Competitions

The Young People's Conference also adopted a resolution upon motion by Rev. W. W. Jones arranging for a series of debates for shields or medals among the different districts. Also for an oratorical contest at the next convention each district to have one competitor.

The conference further pledged its support to the summer and winter schools.

Winter School at Cobourg

A winter school is to be held in Cobourg opening the second week in January and an efficient staff of speakers have been engaged to give instruction along the lines of missions and religious education.

FOUND

STRAYED INTO MY PREMISES—A sheep. Owner may have same by paying for ad, etc. Matthew McMahon, east of canal. 1d-110-5456.

LOST

LOST— PARCEL CONTAINING NET and crochet cotton. Finder please leave at Examiner. 3d-110-5396.

$15.00 REWARD, $15.00!—LOST, FEmale dog, dead grass color, weight 55 pounds. Notify police or wire R. W. Farr, Port Hope. 12d-119-4294.

LOST — ON McDONNEL STREET, parcel contaiining pair of lady's button boots and pair of bed-room slippers. Finder kindly return to Examiner. 3d-112-4334.

LOST — ON CHARLOTTE STREET, between Webber's drug store and Stewart street, a black purse, containing $1.25. Finder please at the Examiner. 3d-112-5459.

HELP WANTED--Female

WANTED—AN EXPERIENCED GENeral. Apply 483 Water street. 6d-112-4278.

WANTED—CHAMBER-MAID. APPLY at once, Empress Hotel. 3d-111-4303

WANTED— HOUSEKEEPER, FAMily of three. Apply to Examiner for address. 3d-100-5400.

WANTED—IMMEDIATELY, A LADY shoe fitter with some experience. Apply J. W. Carey, 448 George street. 3d-110-5367.

WANTED— A MIDDLE-AGED WOman to keep house for man of middle age. Must be able to milk, also to cook. Apply Examiner for address. 6d-115-5447.

WANTED — TWO GIRLS. APPLY Examiner for address. 3d-110-5413.

WANTED—A GIRL TO MIND BABY and do light housework in small apartment. Apply 438 Mark street. 3d-110-5405.

WANTED —MIDDLE-AGED WOMAN for housekeeper or wife, good home, two children, boy and girl. Apply to G. S. Traynor, Hall's Bridge P.O. 5d-111-5364-1w.

HELP WANTED—Male

SALESMAN WANTED — EXPERIenced preferred, but not essential, to take orders for a proven household article of exceptional merit, manufactured by us and backed up by good advertising. Apply Vaquette Sales Co., 236 Brock street, Peterborough. 3d-112-5452.

BUSHMEN WANTED FOR THE Schroeder Lumber Co., Pakesley. Highest wages paid. Apply to Giles Stone, 618 Bethune street, or to the Labor Bureau, Charlotte street. 3d-112-5450.

SALESMAN WANTED — WHO HAS sold farm machinery or lightning rods. A man who is accustomed to the farm trade and who is willing to get out and work on a commission basis, for an old established firm. Apply 565 George street, any evening this week. 3d-111-5460.

SALESMAN WANTED — ABOUT 35, an energetic, intelligent man, well and favorably known in Peterborough, good salesman. Fine opportunity for a man of initiative and good ambition. Confidential. Box 4284, Examiner. 6d-113-4281.

MAKE MONEY AT HOME—$15 TO $60 paid weekly for your spare time writing showcards for us. No canvassing. We instruct and supply you with work. West-Angus Showcard Service, 29 Colborne Bldg., Toronto.

WANTED AT ONCE — RELIABLE PAINTER. Apply Geo. Tedford, 589 Park. Phone 1508. 3d-111-5435

WANTED—INDUSTRIOUS, CAPABLE man 25 to 50 years, in Peterborough County. Handle local trade delivering Rawleigh's Good Health Products direct to home. Largest, best, fastest selling line. Products on time ,lowest wholesale, no advance in prices. No experience, practically no capital needed. We teach you to manage your own permanent ,profitable business. Largest, strongest Company, gives most co-operation. Write age, occupation, references. W. T. Rawleigh Co., Ltd., Dept. 2983, London, Ont. 6d-6-8-10-13-15-17—4300.

NOTICE

P. BARRETT—CONTRACTOR AND builder, alterations and repairs—hardwood floors. 72 Benson avenue. Phone 1764J. 26d-712-554

NOTICE—WINDOW CLEANING. J. A. Foster, 'phone 1763J. Storm windows put up. 2dd-111-4781.

NOTICE—HENRY BROS. CARPENters and builders. Estimates given on new and repair work. Hardwood flooring a specialty. 'Phones 1034 or 2009W. 148 Murray street. 78d-173-1909

NOTICE—CHIMNEYS AND FURnaces cleaned. Phone 1851W.

WINDOW CLEANING — 'PHONE 1363W and get those storm windows put up by W. Foster, city window cleaner. 'Phone 1363W. 26d-112-3973.

CHINA PAINTING
Mrs. Langley McCarthy Teaches Biscoffs' New and Beautiful Work in CHINA PAINTING

Just Arrived
ANTI-FREEZE
We have received an ample supply of denatured alcohol Anti-Freeze for use in radiators of all makes of cars.
This is guaranteed and is considered the very best for this purpose. Our price is right and service absolutely first class.
DUFFUS MOTOR SALES

Big Sale of Used Cars Now On
"It's Confidence That Counts."
We Don't Want to Carry these over Winter—Terms if Desired.

Stock No. 6—Overland, Model 85 Chassis. Make offer.
Stock No. 60—McLaughlin E63 Chassis. Make offer.
Stock No. 145—Chevrolet Touring. Make offer.
Stock No. 157—McLaughlin Roadster. Reduced from $175 to $100 for quick sale.
Stock No. 169—Fisher Touring, good mechanical condition. Price reduced from $150 to $100.
Stock No. 171—Ford Ton Truck. Price reduced from $125 to $90. Make offer on any of the above this week, as they are going to be be surprised the small price that will take these.
Stock No. 198—Studebaker Touring, Model 25. Price reduced to $50.
Stock No. 201—Ford Roadster, with a box on the back, fair tires, and mechanical condition good, only ....$135.
Stock No. 204—A Sport Model Roadster. Price reduced from $125 to $100.
Stock No. 205—Overland Club Roadster. Come and have a demonstration in this car and make offer.
Stock No. 206—Overland Touring. Model 90 ,a splendid car. Price reduced from $400 to $300.
Stock No. 221—Ford Roadster with box, complete with lice se; good tires and good running order, $150.
Stock No. 222—Ford Touring at $220.
Stock No. 223—1922 Ford Ton Truck complete with starter. This car is in excellent condition both mechanically and in appearance. Easy terms if desired.
Chevrolet Touring left in with us to sell at $165, ...
Briscoe Touring at $115.
Ford Coupe, late model, left with us for sale.

We believe that present prices for Used Cars are now much lower than they will be next Spring, when there is a big demand, so now is your opportunity.

DUFFUS MOTOR SALES

H.P LINDSAY AGENCY CO.
—All Kinds of Insurance Written—
Nice Brick House, 6 Rooms, furnace and plumbing, $3,000. Terms.
Good Brick House, 7 Rooms, two-piece plumbing, $200. A bargain.
100 Acres, good land, good Buildings, 15 Acres timber, $5,500. Terms exchange for City Property.
300 Acres, good Buildings, 100 Acres cleared; good sugar bush and large quantity of other wood; 1 mile from station, $2,500 only. Owner unable to work farm. Exchange for City Property.
LORNE WEBSTER, Agent.
(South of the Munro Hotel)
Office 'Phone 341.
H. P. Lindsay, Res. 1291W. ....
Lorne Webster. Res. 1415J.

FOR SALE
New Bungalow, oak floors, coal grate, laundry tubs, 7 Rooms; good lot, West side $5,500
All modern 6 Rooms, oak floors, laundry tubs, nice home, South $4,100
Eight Rooms, all modern, hardwood floors, mantel, close to George Street North, bargain $3,000
Six-Room Frame, central; three-piece plumbing; good buy $2,500
Small Frame House, good lot, East City $850
Three Acres of Land, 7-Room Brick House, to Rent or Sell.
Number of Good Houses to Rent.
See our List.
P. E. RUTHERFORD AGENCY
282 George Street
Opera House Block.
Phone 142J. Residence 646W.

CLEAN UP.
Go through your closets and storage spaces frequently. There are many things it is economy to dispose of, or that can be converted into something useful.

WOOD
Well seasoned Hardwood, best quality, per cord, long $12.00.
Mixed Wood, 4 ft., cord $9.00.
Cutting extra, per cord $1.50.
Splitting extra, per cord $1.00.
COAL
Now supply of our regular D. & H. Anthracite Coal, in egg and nut sizes, at per ton $16.50.
Pocahontas, Smokeless, used with great success in place of hard coal, ton $14.00.
'Phone 270 or 362, or call office.
Peterborough Fuel & Transfer Co.
134 AYLMER STREET.

For Present Delivery
LEHIGH VALLEY ANTHRACITE
Broken, per ton - - $16.00
Egg " " - - $16.50
Pea " " - - $14.00
Also Cannel and Steam Coal Hard and Soft Wood
J.E.A.Fitzgerald
Phone 111
26d 133 4286

Going to Build?
I will be pleased to furnish estimates of Houses, Bungalows, Summer Cottages, Garages, Alterations, Repairs, etc.
A. B. CUNNINGHAM
231 Reid St. Phone 1261w

Your Money's Worth in This List
$2,700-00 — 6-Roomed Brick, furnace, three-piece bath, cellar cemented, outside entrance to cellar.
$2,000.00 — 6-Roomed Brick, toilet and sink, garage.
$3,200 — 7-Roomed Brick, toilet, sink, fine lot.
8-Roomed Brick, hardwood floors, hot water heating, stable and garage, to be sold cheap to close an estate. See it and MAKE OFFER.
Sheet Metal and Welding Business for Sale at Bargain. Owner leaving city. Good chance for right man to get into Business for himself.
H. J. McCANNAN
Walter Nugent, Assistant.
Nugent, 'Phone 1693M.
140 Simcoe Street. 'Phones 46J—772

For Sale or Exchange
50 Acres of First-class Farm Land, situated about 8 miles from Peterborough, 43 acres working land; good Frame House, 8 Rooms, furnace, outbuildings in splendid shape. Can be purchased for $5,600.00, or owner would exchange for 100 Acres.
100 Acres of Farm Land, with good buildings, about 8 miles from Peterborough. Price $4,000.00. Owner would exchange for a larger place.
Good Brick House, modern, centrally located; large lot with garage—is offered for Sale at $4,500.00.
Apply
J. T. O'Connell & Co
136 HUNTER STREET, W.
Phones: Office 378, Residence 1359.

FOR SALE
$3500—6-roomed Red Brick, all modern Sunporch.
$2200—6-roomed Brick House, three-piece Plumbing; $300 cash, and the balance as rent.
$4800—8-roomed Red Brick House; would make a good duplex; central.
$5000—7-roomed Red Brick House; all modern. 2 mantles; hardwood floors.
$2100—6-roomed Bungalow, South; $300, balance as rent.
Good Central Store on Highway; doing good business; would exchange for city property.
100 acres of Good Land and Buildings, for sale cheap.
A few good house to rent. Call and see our listings.
J. CHAMBERS & CO.
354 WATER STREET.
Phone 1719J. Residence 1594W.

Used Cars & Trucks
At "Fall Prices" that will pay you to investigate:
Overland 90 Touring $350
Light Overland Special Touring $400
Reo Touring $400
Willys 6-Cylinder Touring $850
Dodge Sedan $400
Packard Light Truck $125
Ford Light Truck $250
Ford Light Truck $300
Fulton Ton ½ Truck $550
Re-built Coal Truck, Reo Engine $750
All Overhauled and Guaranteed
MOORE & BREWER
Hunter St. (opp. St. John's Church)
Agents: Reo, Hudson, Essex, Dodge Cars.

Telephone 790 When You Want Your
PIANO OR ORGAN TUNED
Player Pianos A Specialty.
All Work Guaranteed.
W. H. CUNNINGHAM
360 Weller Street.

It Pays to Advertise.

DAVIS-THOMPSON COMPANY, LIMITED
Insurance and General Agency
433 GEORGE ST. PHONE 40

4% INTEREST, compounded Half-Yearly, Paid on Deposits
One Dollar opens an account. Special facilities afforded Depositors for the convenient transaction of their business, and accounts are subject to cheque withdrawal.
For sums of $100 and upwards this Company's Debentures are issued in terms of one to five years.
Bearing INTEREST Half-Yearly at - - - **5%**
TORONTO SAVINGS & LOAN & CO.
435-437 George Street
PETERBOROUGH

MAIL EDITION

The Evening Examiner

THE Condensed Advertising in the Examiner is getting excellent results for those using these columns. For Sale, To Let, Lost, Wanted, etc. Try it.

PRICE THREE CENTS — PETERBOROUGH, THURSDAY, NOVEMBER 8, 1923 — PRICE THREE CENTS

SILENCE STILL STANDS GUARD WASHINGTON

Reparations Conversation With France Continue But No Information of Definite Result.

HUGHES HOPEFUL.

WASHINGTON, Nov. 7.— Absolute official silence as to the nature of continued conversations to-day between Secretary Hughes and Ambassador Jusserand blocked every effort to obtain informations as to whether progress had been made toward an agreement on the scope of the proposed expert inquiry into Germany's economic situation as it affects the reparations problem.

It was said officially, however, that the conversations were continuing. This statement was regarding in some quarters as significant inasmuch as it indicated that no insurmountable obstacle to reconciling the United States and French viewpoints had as yet developed.

No Statement.

The Ambassador laid before the Secretary detailed explanations from Paris as to the French point of view. The only word obtainable from the diplomat when he left the State Department after a half hour conference with Mr. Hughes was this sttaement:

"We continued the conversations. When there is a definite result, it will be brought to your notice."

Secretary Hughes would not go even that far. Evading an effort to get him to say whether he still regarded the situation "hopefully," he went directly from the Conference to the White House to report developments to President Coolidge.

Study Press Cables.

In view of this complete silence as to what had occurred, speculation as to how far direct conversations between Washington and Paris had served to clear the way for an understanding among the Allies which would result in the extending of a formal invitation for United States' co-operation in the proposed inquiry was thrown back upon analysis of press cablegrams from Paris and London.

These despatches were viewed, particularly those from Paris describing French official circles as more hopeful of ultimate agreement among the Allies, as indicating that distinct progress had been made.

FRENCH DEFINITION OF "PRESENT CAPACITY"

PARIS, Nov. 7.—The definition by the semi-official Temps to-day of Germany's "present capacity" to pay reparations, as the international committee of experts is expected by the French Government to understand the phrase and the newspaper's elucidation of the committee's position regarding the Ruhr appear to have been made, it not on direct official authority, at least in terms which the official authorities refuse to challenge. These were the two points on which M. Jusserand, French Ambassador to the United States, demanded instructions from Paris before giving definite replies to the questions thereon put to him by Secretary of State Hughes.

Germany's "present capacity," according to the newspaper, is that capacity that can reasonably be attributed to the Reich until it has returned to a normal state. The present disturbed state of Germany, it is pointe out, evidently makes impossible calculations of what resources it will possess when the crisis has passed. The Treaty of Versailles, says the Temps, fixes certain limits which France can always invoke if necessary; for instance no payments falling due after 1926 can be carried forward over three years without the unanimous agreement of the Reparation Commission. Likewise no payments which fell due on May 1, 1921, can be postponed beyond 1930 without similar unanimous consent. These limits exist in addition to any that may be fixed by the Allies and the United States.

Concerning the second point, the French Government's conception of the expert committee's rights, as set forth by the Temps, is that they can investigate and compute the resources of Germany in the Ruhr, but cannot touch any matter involving the Franco-Belgian occupation, either regarding its legitimacy or the methods used in its application.

WORKERS OF THE RUHR MUST CHOOSE LONGER HOURS OR BREAD LINE

Resumption of Deliveries to France Depends on Labor's Sacrifice of the Eight-Hour Day, Say the Industrialists.

STARVATION LOOMS.

ESSEN, Nov. 7.—(Canadian Press). — Negotiations were begun today between representatives of the Ruhr industrialists and all the workmen's unions to determine whether the workmen will make sacrifices which the employers consider necessary to enable them to acceed to the terms of the French authorities for the resumption of economic life, and consequently reparation deliveries. On the outcome of these negotiations, which will continue tomorrow, depend to a large extent whether the industrial leaders will sign agreements and whether unemployment in the Ruhr, already reaching alarming proportions, will increase or diminish.

The crux of the negotiations is the question of the working day. It is considered more than likely that the industrialists will reach an agreement with the French if they can induce the workmen to accept a ten-hour day, instead of an eight-hour day, for factories and above ground work, and an eight and a half hour day for underground work, instead of seven.

Alternative Idleness.

If the workers refuse, the industrialists will probably carry out their threat and close down, throwing all their employees on the mercy of unemployment doles. On the question of increasing the working day, which was fixed by law after the 1918 revolution, the workers have remained adament, and undoubtedly this would be one of the possibly insuperable obstacles to finding a satisfactory solution of the Ruhr stagnation with the French.

The workers' attitude, as reflected by Union leaders with whom the Associated Press correspondent talked to-day, seems to be that they are caught between the upper millstone of the industrialists' pressure and the nether millstone of wholesale unemployment, with danger of starvation. From their conversations they appear to be equally acrimonious against the French for manoeuvring the employers into a position where it is impossible to compete in the world markets, and the employers themselves, whom they blame for using threats of unemployment to get the men to work longer hours.

Open Soup Kitchens.

Already grim starvation is staring several hundred thousand workmen in the face, with the cold winter nights creeping up. Soup kitchens have been opened in most of the Ruhr towns, where the unemployed are seen handing in their pittances of three billion marks for a quart of soupy mixture composed mostly of boiled potatoes and a tiny morsel of bacon.

Thirteen kitchens already have been opened in Bochum alone, and the city hopes to increase the number to twenty by the end of the week. Many of the workers are provided with one meal daily, but there are about 30,000 others who are not supplied.

Corps of Unemployed.

The unemployment list at Gelsenkirchen numbers about 40,000; at Essen, 60,000; Dortmund, 60,000 to 70,000; Duisburg, about 100,000; Mulheim 50,000; Hamborn 30,000 to 40,000. If all the industrial plants close as threatened, the total unemployed in the Ruhr will reach from 700,000 to 800,000.

The Bochum Verein has already turned out 3,000 men and the Thyssen works at Mulheim and Hamborn expect to drop 40,000 Saturday.

Even the Krupps company expects to shut out ten per cent. of workmen on November 15, and an additional ten per cent. a few days later, if the workers refuse to accept the longer hours.

Wide Powers in Melbourne Bill

Melbourne, Australia, Nov. 7th. —The Legislative Assembly to-day by a vote of 37 to 19, passed the second reading of the public safety bill. The bill would give the government exceptional powers in dealing with disorders. It would prevent intimidation, restrict public assemblages and the sale of liquor, and prevent the accumulation of union funds for the use of the striking policemen.

The Labor members in the Assembly will fight the bill to the utmost in committee. They contend that the measure would give the government the widest powers ever sought by any government.

BAVARIANS ARE GERMANS FIRST DON'T WANT WAR

Free the Fatherland From Misfortune of Social Democrats' Domination —No Military Activities

MUST ACCEPT MARK.

BERLIN, Nov. 7.—The Bavarians did not march on Berlin to-day, although recent rumors had it that this was the day fixed for such an advance. There was no sign, however, of Captain Ehrhardt's followers moving from their present quarters.

The Bavarian Minister in Berlin, interviewed on the question of what Bavaria really wants, said:

"Certainly not war against the Reich. We do not want separation; we are, and remain, Germans. What we wish is to help the Fatherland from the misfortune into which it has sunk deeper and deeper under the influence of the Social Democratics during the last five years.

More Manliness.

"It is now a question of making an end of the so-called achievements of the revolution, and restoring order and work to their proper places. In foreign affairs the Reich needs more manliness, pride and self-consciousness."

The Minister, Dr. von Pregar, was convinced that an amicable arrangement would be reached with Berlin and that the present difficulties with the Central Government would not be fought out along the Bavarian-Thuringian border, but in Wilhelmstrasse.

Chancellor Stresemann is still consulting the party leaders, but there is no sign of the appointment of new ministers. The Government seems more preoccupied with the chaotic financial conditions but it is nonplussed as to what to do.

Dollar Rate Higher.

The arbitrary attempt to fix the dollar rate at 420,000,000,000 marks collapsed to-day, after being maintained for nearly a week, and the rate was increased by fifty per cent., which is still greatly behind the rates quoted abroad. With the object of

(Continued on page 4.)

BULGAR PRIDE BOWS TO FORCE OF JUGO-SLAVS

National Apology in Sofia For Attack on Jugo-Slavia's Military Attache —Troops on Border.

DAMAGES DEMANDED.

Sofia, Bulgaria, November 7. — The Bulgarian government to-day carried out that part of its program of apologies to Jugo-Slavia for the recent attack on that untry military attache, Colonel Krastich, which was most galling to the national pride .

This consisted in the marching of a company of soldiers, headed by officers, to the gate of the Jugo-Slavian Legation, where, with the Bulgarian flag flying, the regimental band played the Jugo-Slav anthem, and the troops saluted the Jugo-Slav flag.

During the ceremony, the personnel of the Legation, including Col. Krastich, stood on the porch.

The face of Minister Rakitch was wreathed in smiles. During the ten minutes the ceremony lasted the attaches of the Legation were busy snapshotting the scene.

Satisfactory Amends.

Afterwards Minister Rakitch expressed to the corespondent of the Associated Press his satisfaction over the prompt salute of his country's flag. He assured the correspondent that the negotiations concerning the other demands upon Bulgaria were being satisfactorily brought to a conclusion.

From diplomatic sources it was learned this morning that the Jugo-Slavian note was couched in strong terms and that it left no doubt of Jugo-Slavia's determination to exact complete satisfaction for the attack on her military attache within the time limit fixed by the ultimatum.

It was intimated that at the present time many thousands of Serbian troops are close to the border, and within reach of the Pernek coal mine, which is the largest on the Balkan peninsula.

Formal Regrets.

The day's programme of apologies was completed when Premier Zandoff formally called on M. Radkitch, and expressed bulgaria's regret for

(Continued on page 4.)

You Cannot Afford

To neglect your eyes. Think how much depends on the quality of your vision. You MUST see perfectly to achieve your best in work. Your sight affects your earning capacity. Give you eyes a chance. Talk it over with Fowler.

A. A. FOWLER

Phm. F. Eyesight Specialist
Ground Floor Parlors
373 GEORGE STREET

STOCKS AND BONDS

great boom in the mining industry. I have had many years experience in practical mining, both in Cobalt and Porcupine, and have a wide connection there. I am therefore in a position to get early and reliable information in both camps. I have made a profit for every one of my clients up to date, and shall be pleased to advise any one interested. There will be a strong market this summer and now is the time to get in.

Accounts carried on reasonable margins

C. H. REID

Room 111 Barrie Bldg.

R. C. HEARD

DEALER IN AGRICULTURAL IMPLEMENTS AND REAL ESTATE

Military Horse Blankets at Close Prices.

Engines and Threshing Machines

REAL ESTATE—FOR SALE

100 Acres, in Otonabee, for sale cheap, if sold at once.
50-Acre Farm, in Otonabee.
50-Acre Farm, in Smith.
100-Acre Farm, in Smith, first class.
200-Acre Farm, in Cavan.
300-Acre Farm, in Cavan.
One Large Dwelling House, in Peterborough, at very moderate price.

379 WATER ST. Phone 1329

New Lamp Burns 94% Air

Beats Electric or Gas

A new oil lamp that gives an amazingly brilliant, soft, white light, even better than gas or electricity, has been tested by the U.S. Government and 35 leading universities and found to be superior to 10 ordinary lamps. It burns without odor, smoke or noise—no pumping up, is simple, clean, safe. Burns 94% air and 6% common kerosene (coal oil).

The inventor, F. S. Johnson, 246 Craig Street, W., Montreal, is offering to send a lamp on 10 days' FREE trial, or even to give one FREE to the first user in each locality who will help him introduce it. Write him today for full particulars. Also ask him to explain how you can get the agency, and without experience or money make $250 to $500 per month.

MONCUR'S DOUBLE STRENGTH **LUNG SYRUP**

Is a Most Remarkable Remedy for Coughs Colds, and Bronchitis. Why not use the Best and save the money you will waste on Inferior Others? It is Guaranteed to give you SATISFACTION.

A great many people keep a Bottle on hand at all times for use in emergency.

Read the words that an Agent writes to us about this Remedy:

"IT WAS A LITTLE DIFFICULT AT THE START TO GET A SALE FOR THIS REMEDY, AS MOST PEOPLE ARE VERY CAREFUL ABOUT TRYING A NEW THING. BUT BY AND BY WE SOLD SOME OF IT, AND ALMOST EVERY ONE WHO BOUGHT IT, CAME BACK AGAIN, AND WE EXPECT TO SELL MORE OF IT IN THE FUTURE."

Price 35c, 65c and $1.25 - Sent by Mail on Request

MONCUR'S DRUG STORE

Phone 81 407 George St.

Lowest Prices in the City on Patent Medicines.

Friday and Saturday Are the Last Days of Our Third Anniversary Sale

Anniversary sale cut prices are certainly worth taking advantage of. Only two days left in which to do so. Better anticipate your footwear wants and save money.

LADIES' SOLID LEATHER HOUSE SHOES, $1.49

Black kid, rubber heel, round toes. A very comfortable fitting Shoe for house wear. All sizes 3 to 7. Going at **$1.49**

LADIES' BLACK AND BROWN KID OXFORDS, $2.49

Med. heels, made of Vici Kid; a serviceable Shoe for everyday wear. All sizes, 2½-7. Regular $4.00 ..... Anniversary Sale Price **$2.49**

LADIES' BROWN CALF OXFORDS, $2.98

Calf Skin med. heels, perforated toe cap. Sizes 2½-7. Regular $4.50 ..... Going at **$2.98**

LADIES' BLACK AND BROWN OXFORDS, $3.98

Patent leather or calfskin. All have flat rubber heels, with round toes, Goodyear welted soles. A real nice serviceable Shoe for fall and winter wear. Sizes 2½ to 7. Regular $6.00. Anniversary price, **$3.98**

MISSES' BOOTS, $1.98

Black kid, Blucher style, with patent leather toe cap, laced. Serviceable for dress and school wear. Sizes 11 to 2. Regular $2.75. Going at..... **$1.98**

LITTLE GIRLS' BOOTS

Prices ranging from..... $1.75 to **$2.49**

MEN'S BROWN DRESS BOOTS, $3.98

Brown Calf, Blucher style, Goodyear welted soles, with rubber heels; makes a nice, serviceable Dress Boot. Made by a well-known firm, Ames, Holden, McCready. Every pair guaranteed to give satisfactory wear. Regular $6.00 ..... Anniversary Sale Price **$3.98**

MEN'S BLACK AND BROWN DRESS BOOTS, $4.98

All made of genuine calfskin, brown and black. Five styles—Blucher, high toe, perforated toe, French toe and straight last. All have Goodyear welted soles, with rubber heels. Make a nice serviceable Dress Boot. The newest thing for fall and winter wear. Sizes ranging from 5½ to 10½. Regular $7.50. Sale price..... **$4.98**

BOYS' SCHOOL BOOTS, $2.49

Box kip, pegged soles, leather heels, Blucher style. Serviceable for school wear. Regular $3.50 value. Anniversary Sale price..... **$2.49**

YOUTHS' BOOTS, $1.98 AND $2.49

The same styles as the boys'. Some have pegged soles and some have pegged and sewed soles, Blucher style. Serviceable for dress and school wear. Sizes 11 to 13. Regular $2.75 and $3.50 value. Sale price..... $1.98 and **$2.49**

LITTLE GENT.'S BOOTS, $1.98

Calfskin, black and brown, Blucher style, some have sewed and some pegged soles, with and without rubber heels. Sizes 8 to 10½. Regular $2.75. Going at.... **$1.98**

INFANTS' BOOTS, $1.25

Lace and button, with and without toe caps. Sizes 2 to 5. Regular $1.75. Anniversary Sale price..... **$1.25**

A VARIETY OF CHILDREN'S BOOTS

Patent leather, with black kid tops, patent leather with brown kid tops, button and laced. Several styles. Sizes from 4 to 7½. Prices ranging from $1.49 to **$1.98**

SATIN SHOES, $3.49

Black satin, one strap, covered baby Louis heel, medium vamp. Regular $5.00. Going at..... **$3.49**

LEADER SHOE STORE

291 GEORGE STREET

Free Goods Sale

Thursday, Friday, Saturday and Tuesday

November 8th, 9th, 10th and 13th

GILES' DRUG STORE

Phone 2160 - George St., Opp. Grafton's

Our Third Semi-Annual Free Goods Sale begins to-day and continues until Tuesday evening at 6 o'clock. Store open Thursday and Saturday evening.

We are not going to penalize people who cannot come to our store during this sale. They shall have the same service as those coming to our store. Send the children, phone your order, or mail it to us.

WE DELIVER ANYTHING, ANYWHERE, ANYTIME

TOILET ARTICLES

25c Tooth Paste, mint flavor, 2 for 25c
25c Tooth Paste, wintergreen .....2 for 25c
50c Dentachlor Tooth Paste, 2 for 50c
50c Pumo Dent Tooth Paste, 2 for 50c
$1.00 Hair Tonic, 2 for $1.00
50c Hair Tonic .....2 for 50c
50c Emulsified Cocoanut Oil, 2 for 50c
50c bottle Perfume ..2 for 50c
$1.00 bottle Perfume, 2 for $1.00
35c Nail Polish .....2 for 35c
25c Lip Stick .....2 for 25c
35c Lip Stick .....2 for 35c

TOILET CREAMS

35c Witch Hazel Cream, 2 for 35c
25c Red Rose Cream, 2 for 25c
35c Almond Cream, 2 for 35c
50c Almond Cream, 2 for 50c
35c Hand Lotion ...2 for 35c
50c Hand Lotion ....2 for 50c
35c Shaving Cream, 2 for 35c
35c Cold Cream .....2 for 35c
50c Cold Cream .....2 for 50c
35c Disappearing Cream, 2 for 35c
50c Disappearing Cream, 2 for 50c
25c Peroxide Cream, 2 for 25c
50c Peroxide Cream, 2 for 50c
$1.00 Lemon Cream, 2 for $1.00

TOILET SOAPS

25c Face Cream Soap, 2 for 25c
15c Castile Soap .....2 for 15c
10c Castile Soap .....2 for 10c
10c Cream Olive Soap, 2 for 10c
10c Soap Dolls .....2 for 10c

TALCUM AND FACE POWDERS

25c Violet Talcum ..2 for 25c
25c Rose Talcum ....2 for 25c
25c Baby Talcum ....2 for 25c
25c Mayflown Talcum, 2 for 25c
25c Lilac Talcum ....2 for 25c
35c Talcum .....2 for 35c
50c Talcum .....2 for 50c
$1.00 Face Powder, 2 for $1.00
50c Face Powder ....2 for 50c
75c Face Powder ....2 for 75c

BRUSHES AND COMBS

50c Shaving Brush ....2 for 50c
75c Shaving Brush ....2 for 75c
35c Tooth Brush ....2 for 35c
50c Tooth Brush ....2 for 50c
50c Ivory Comb .....2 for 50c
35c Gent's Comb ....2 for 35c

This is How We Sell

Buy an article at the regular price and we give you another of the same

FREE

For example: Buy a package of Talcum Powder at 25c and we give you another

FREE

SPECIALS

We have some specials for Saturday only that we are offering at very low prices. At these prices we cannot give one free.

50c Persodent Tooth Paste, 34c
25c Hutax Tooth Paste ..18c
25c Mennen's Talc 18c
60c Forhan's Tooth Paste, 46c
25c Colgate's Tooth Paste, 22c
50c Pebeco Tooth Paste, 34c
$1.25 Mary Garden Face Powder 96c
50c Mentholatum 33c
25c Mentholatum 16c
50c Pond's Cold Cream, 34c
50c Pond's Vanishing Cream, 34c
40c Mary Garden Talc 29c
60c Hind's Honey and Almond Cream 48c
35c Holmes' Frostilla 28c
40c Italian Balm 33c
40c Mum 28c
60c Hair Groom 44c
35c Cutex Preparations ...28c

SUNDRIES

$1.25 Razors 87c
$2.75 Xlale Razors $1.99
$3.50 Peerless Razors $2.99
$1.00 Clinical Thermometers, 49c
$1.50 Hot Water Bottles, 74c
$3.00 Hot Water Bottles, $1.99
$3.50 Hot Water Bottles, $2.39
$2.00 Whirling Spray Syringe $1.25
$3.50 Combination Hot Water Bottle and Syringe, $1.99
35c Babies' Rubber Pants, 4 for $1.00
$2.50 Lunch Kit, with Vacuum Bottle 99c
$1.50 Vacuum Bottle 75c
25c Powder Puffs ..2 for 25c
40c Powder Puffs ..2 for 40c
60c Powder Puffs ..2 for 60c
50c Handkerchief Puffs, 2 for 50c
65c Handkerchief Puffs, 2 for 65c
$1.00 Handkerchief Puffs, 2 for $1.00
$1.50 Handkerchief Puffs, 2 for $1.50

FAMILY REMEDIES

$1.00 Blood Purifier, 2 for $1.00
25c Carbolic Salve, 2 for 25c
$1.00 Iron Tonic, 2 for $1.00
25c Healing Salve ..2 for 25c
25c Headache Wafers, 2 for 25c
50c Catarrh Balm ..2 for 50c
$1.00 Kidney Remedy, 2 for $1.00
50c Dyspepsia Remedy, 2 for 50c
$1.00 Dyspepsia Remedy, 2 for $1.00
25c Corn Remover, 2 for 25c
35c Corn Remover, 2 for 35c
$1.00 Sarsaparilla, 2 for $1.00
$1.00 Beef, Iron and Wine, 2 for $1.00
$1.00 Comp. Syrup of Hypophosphites ....2 for $1.00
$1.00 Russian Oil, 2 for $1.00
50c Eczema Ointment, 2 for 50c
50c Pile Ointment, 2 for 50c

PILLS AND TABLETS

50c Dyspepsia Tablets, 2 for 50c
35c Cascara Tablets, 2 for 35c
25c Little Liver Pills, 2 for 25c
25c Stomach and Liver Pills, 2 for 25c
50c Kidney Pills ....2 for 50c
25c Kidney Pills .....2 for 25c

COUGH AND COLD REMEDIES

25c Syrup White Pine and Tar .....2 for 25c
50c Syrup White Pine and Tar .....2 for 50c
25c Syrup White Pine and Tar with Cod Liver Extract .....2 for 50c
25c Laxative Cold Tablets, 2 for 25c
$1.00 Emulsion of Cod Liver Oil .....2 for $1.00
50c Emulsion of Cod Liver Oil .....2 for 50c

HYDROGEN PEROXIDE

25c bottle .....2 for 25c
40c bottle .....2 for 40c

WRITING PAPER

15c Writing Tablets, 2 for 15c
35c Writing Tablets, 2 for 35c
10c Envelopes .....2 for 10c
15c Envelopes .....2 for 15c

EVANGELINE HAIR NETS

15c Double Mesh Nets, 2 for 15c
10c Single Mesh Nets, 2 for 10c

CHOCOLATES

10c Bars .....4 for 25c
5c Bars .....6 for 25c
Assorted Chocolates, lb., 34c

GEORGE ST. Opp. Grafton's *Phone 2160*

GILES THE DRUGGIST

"WE DELIVER ANYTHING ANYWHERE ANYTIME"

The Evening Examiner

PHONES—Editorial 1601. Business Office, 1600. Private Branch Exchange to all Departments.

The Examiner is a member of the Audit Bureau of Circulation.

The Daily Examiner, published every lawful evening, by The Peterborough Examiner, Limited. Office, 419 George street. $6.00 per year, delivered in city; out-of-town subscribers, by mail, $4.80 a year.

The Weekly Examiner, published every Thursday. Subscription price $1.50 a year.

U. S. REPRESENTATIVES.

Special U. S. Representatives—W. H. Stockwell, 629 People's Gas Building, Chicago, Ill.

New York—Chas. F. Miller, 225 Fifth Avenue.

Advertising Rates on application.

R. M. GLOVER, Managing Director.

THURSDAY, NOVEMBER 8, 1923.

THE LLOYD GEORGE MODEL.

The visit of David Lloyd George to Canada and the United States, if it has accomplished nothing else, will at least prove worth while, the Examiner hopes, if it has impressed upon our public speakers the fact that it is not necessary to make long speeches to score points to put forth a message or to leave a lasting impression.

The world statesman made in all over seventy speeches during his American tour, and not one of them ran over three-quarters of an hour—most of them, in fact, did not take thirty minutes.

Even his last address, in which he said farewell to America and recapitulated his various references to the world situation, Lloyd George succeeded in compressing his arguments into a speech lasting forty-five minutes.

What a lesson for a lot of our politicians and public speakers who are accustomed to devote an hour and a half to two hours in rambling addresses upon subjects of nothing like the importance discussed by Britain's war Premier!

We suffer on this side of the water from speakers who as suggested by a wag in the House of Commons, are handicapped by "poor terminal facilities."

They don't know when or where or how to stop, and the result is a bored audience and usually a failure on the part of the speaker's hearers to remember the important points he has made.

The adoption of the Lloyd George model would be a splendid thing for Canadian orators, a better thing for Canadian audiences—and, above all, a wonderful boon to Hansard writers and newspaper reporters.

ARMISTICE DAY.

Sunday, November 11th, is Armistice Day, and while the Great War Veterans' Association have taken the lead in arranging a special service in the afternoon, at which Hon. Dr. Beland will be the principal speaker, the Examiner hopes that the observance of this most important anniversary will not be left entirely to the veterans.

The community generally should recognize the significance of the occasion and co-operate loyally in the celebration of the end of the war.

In the first place, the request of His Majesty the King that all flags be flown at the masthead on Armistice Day should be kept in mind.

Last year there was confusion over this point, some ensigns being flown at half-mast as on a day of national mourning.

The King has touched the right string in asking that the occasion be marked as the anniversary of a great victory.

So let us in Peterborough—where, alas, our failure to fly the flag on such days has been commented upon often in the past—see to it on Sunday that the Union Jack is flying from every masthead in the city, a silent message of victory and freedom.

And then there is the two-minute period of silence in memory of the Empire's dead, which, coming as it does this year at the hour when the church services are commencing, will not have the same effect as usual, unless our city churches put into effect the programme adopted by the churches in England, where it has been arranged to begin the morning services at an hour that will make it convenient to observe the two-minute silence in every place of worship throughout the kingdom.

There is no reason why this could not be done by the churches in Peterborough on Sunday morning and an opportunity thus given of honouring the memory of the valiant dead.

Armistice Day is such a significant anniversary that its celebration here should be in keeping with the wonderful recruiting record set up by the men of this city during the war years.

VICTORIA PARK.

The Examiner cannot help feeling that in prohibiting the pupils of the Central School from using Victoria Park, except in mid-winter, when the ground is firmly frozen and covered with snow, the City Council has acted without giving the matter sufficient consideration.

There is no desire to approve of anything that would injure the park, but it has not by any means been convincingly shown that the children have in any way harmed this beauty spot.

In fact, they have been allowed to use the eastern portion of the park for many years without any complaints, and their general conduct has been such as to elicit admiring remarks from many citizens who have noticed how carefully the youngsters avoided the flower beds and how scrupulously they have left the squirrels who frequent the park unmolested.

For this the teaching staff of the Central School deserve great credit for their successful appeal to the better nature of the children, and to them the edict of banishment must come as an unmerited reflection.

The children have been using a portion of the park for a total period of not more than three quarters of an hour each school day, and it is difficult to see how the park has suffered as a result.

On the other hand, the children will materially suffer as a consequence of the ruling inasmuch as the school yard is inadequate for playing purposes for 500 youngsters, and the only alternative with the park out of bounds will be the street—surely not the safest and most desirable recreation grounds for young children.

There are periods in the year, notably in the spring before the ground has dried up, when Victoria Park should be closed to everybody, but outside of those periods the park should be available to the school children, as it has always been, so long as the privilege is not abused.

THE ALBERTA VOTE AND ITS MEANING.....

It will be a great mistake if any one imagines that the vote in Alberta, following that in Manitoba, indicates any lessening of temperance sentiment in Canada, says the Montreal Star. Alberta has not voted for "whiskey." The people out there are no more tolerant of intoxication than they ever were. They do not propose to drink any more intoxicants. They have not voted for easy access to liquor in any form.

What they have voted for is that, if liquor is to be sold in their Province, the profits on its sale shall go to the Province and not to the "boot-legger." They have intelligently recognized the fact—the unpleasant and greatly-to-be-condemned fact—that liquor is sold in spite of the law; and they have with equal intelligence decided that it is most undesirable that the criminals who thus break the law shall be subsidised for their lawlessness.

That is, Alberta has voted against bonusing the "boot-legger." It has voted for lifting the selfish motive out of the sale of liquor. This latter point is well worth considering. Where liquor is vended by a "boot-legger" or by any other private vendor, the seller has a strong pecuniary interest in pushing the sale. Where it is sold by a salaried public official in a Government office, no one makes any money by pushing the sale. Any business man will see the great difference which this makes.

But the decision of Alberta to torpedo the "boot-legger" and put liquor on sale publicly under close restriction, is also a challenge to the temperance people. It will now become possible for the Alberta citizen to buy liquor legally. Hence it becomes doubly imperative for the temperance workers to tell him why he should not buy it.

THE TASK OF THE PROHIBITIONISTS.

Prohibitionists in Alberta—and elsewhere for that matter—are given something to think over by the warning given them by the Montreal Star that the decision of the people of Alberta to put liquor on sale publicly under close restriction is a challenge to the temperance people.

With that view the Examiner is thoroughly in accord.

There is plenty of work for prohibitionists to do in educating the public against the use of liquor; in recent years many temperance leaders have perhaps been inclined to sit back and imagine the law was doing this work for them.

But the law failed to do anything of the kind, and it will now, in Alberta, be succeeded by another policy which will allow liquor to be legally purchased in that Province.

Where does that leave the prohibitionists?

Surely with a clear-cut mandate to redouble their efforts to show the people of Alberta that although the law permits them to buy liquor there are many good reasons why they should not buy it.

In other words, instead of entrusting the machinery of the law with the task of seeing that liquor is kept away from the people, they must by their own efforts do what they can to convince the public that the drinking of liquor is folly and worse.

There have been many warnings given that prohibition could not been enforced with a club.

The law having failed in Alberta, the sincere temperance people will go back to their real mission, that of educating the people against the use of liquor.

Along that road lies success.

RUNNING A PAPER.

Indignant Subscriber. Yes, we'll call him that, because he was both and is still the latter. He entered the sanctum, sat down, pulled the morning paper from his pocket and said, "See how many murders, war rumors and suicides you have this morning! And auto smashes and police news of chasing rum runners. And two fires and a story of the police working on a murder case near Hamilton."

'Twas all true, says the London Advertiser. In defence we had to say something—we didn't commit the murder, had nothing to do with the war, had not committed suicide, had no hand in an auto smash, and were putting up no finances for the rum runners. Simply recording what other people did.

Didn't think much of the defence, shot holes through it and asked for more human, healthy news about well-behaved people. Thus we pen the Life and Adventure of said Indignant Subscriber covering one day.

Seven o'clock, arose, went downstairs and put on the water to make the mush; went to cellar and rattled the furnace, threw on three shovels of coal and noticed how the bin was going down. Went upstairs, shaved, washed back of neck, dressed. Yelled at children several times to hurry up for breakfast.

Went downstairs; picked paper off step and looked at funnies before children came down. Ate. Went to office. Talked to other clerk for half hour, wrote letters, went out. Met friend and talked over local murder trial. Went to cross street, and nearly run down by truck. Back to office and took up half hour telling all hands on deck what a shame it was the way they drove cars, wonder he wasn't killed, police should get in jail. on the job and land some of them

Went home at noon, picked up choice piece of gossip about neighbor who was paying attention to another man's wife, told his wife in full.

Afternoon, played golf and talked to other player about problems of the workers. In office at four, signed letters, asked stenog. if he'd drive her hme. Did so.

Evening. Went to show. Much impressed in fate of villain, clapped hands when hero rescued girl from burning building. Home. Shook furnace, put out milk bottles.

Not bad newspaper copy, is it?

EDITORIAL NOTES AND COMMENT.

Out in Saskatchewan they are dipping their toes into the water to see if it is warm enough for a referendum plunge.

The Globe says that it is none too soon to lay out entrenchments for the defense of the O.T.A. Events in the West presage an early assault on the law in this Province.

Speaking of the high cost of living, a loaf of rye bread may be purchased in Berlin for 80,000,000,000 marks.

There are a lot of people who are hoping that the cutting of moving picture salaries will drive some of the alleged stars into some other occupations.

Don't forget Poppy Day on Saturday—and incidentally remember that the following day is the anniversary of the end of the Great War.

Municipal candidates in Peterborough continue coy. Behind the scenes there is a "certain liveliness," but the aspirants have apparently no present intention of exposing their hand.

The Board of Education believes that the young idea should be taught to shoot only in one way.

WISE AND OTHERWISE

Reducing Germany's debt makes that much less the allies lose.

When you have learned how to friendly with your employees without having them become familiar with you—you're a real boss.

France thinks Germany should pay in full. She wants to get madder when Germany doesn't pay.

How can Germany pay? The idea is foolish. She needs all her money to start internal trouble.

Men who have any considerable amount of money never have much to say about it. Same rule applies to those having religion.

Less movies will be made. It is a good plan. Show the same films instead of just the same plots.

Do what is to be done, whether it be in your particular department or not. Your success and salary depends entirely upon the success and profits of the firm.

Movie business is slacking up because people have seen them all.

Movie stars are going to the speaking stage. This is too bad. Many will have to learn English.

Other improvements are noticed. The derby hat is passing. Old ones will make nice flower pots.

There are too dawgone many men who think that their praying to God on Sunday forgives them for preying upon their fellow men the rest of the week.

The measles microbe has been discovered and will be fought. It brought this all on itself.

Plasterers in Chicago are receiving $25 a day. We think this is laying it on pretty thick.

Idho man wants divorce because his wife would cook nothing but eggs. She just egged him on.

While figuring you are entitled to a larger salary than you are getting it is well to remember that figures often lie.

Many sealskin coats are being sold for winter. Many of these coats were worn by rabbits.

Knock the "t" off can't.

The powers want to reduce Germany's debt, which is the only way to keep her from owing so much.

A Georgia farmer who wondered if robbers would get $600 out of his coffee pot found they would.

A policeman shot a burglar in New York. Perhaps he will claim he didn't know it was loaded.

Chicago barber attacked a man with a spade. Wash your head before getting a haircut.

Trouble with electing the wrong man to office is you can't get your money back if not satisfied.

Oil output is increasing. And since school opened the castor oil intake has increased.

If you laugh too much your friends will think you are a bootlegger or a coal dealer.

The only smoke nuisance now is how to make a smoke.

A man bigger than you is never a liar. He is mistaken.

The hand that wields the lipstick seldom wields the broomstick.

ALFRED WALLACE CUT HIS THROAT

OSHAWA, Nov. 7.—A futile attempt to commit suicide was made here this morning by Alfred Wallace, aged 56, married, with five children. Mr. Wallace shortly after one o'clock got up, and, seizing a butcher knife, gashed a cut three inches long in his throat. This not being successful, he left his home with blooding streaming from the wound and walked to the Tannery bridge and jumped into the creek. The water being only a few feet deep, he was unable to drown.

He then walked back to his home and aroused his wife, who telephoned the police. Sergeant C. Taxton responded and had the man taken to the local General Hospital. His condition is not serious. When he recovers he will face a charge of attempting suicide.

BAVARIANS ARE

(Continued from page 3.)

arresting the growing practice of refusing to accept paper marks as currency, the Government has issued a decree prohibiting German firms from refusing paper as payment for goods supplied or work done; heavy penalties are threatened for any infringement.

ENGLAND LACKS DENTISTS.

LONDON, Nov. 8.—(Associated Press)—There are 3,000,000 children in England and Wales who need dental treatment, and it has been said recently by an insurance concern that bad teeth are the direct cause of most of the general debility and minor illnesses which exist today. England has only 117 dentists to every million of population which is far from enough.

MAY SEIZE PLANT.

TORONTO, Nov. 7—The Ontario Government may seize the Kaministikwia power plant to relieve the power shortage at Fort William.

CATTLE, GRAIN AND PRODUCE

Peterboro--Toronto--Montreal--Winnipeg

PETERBOROUGH MARKETS.

FRUITS.

Bananas, 40-60c dozen; oranges, 25-80c doz.; grapefruit, 10-15c each; lemons, 30-40c doz.; dates, 2 lb., 25c; figs, 15-40-50c; apples 25-75 pk.; California grapes, 65c bkt.; peaches, 50-75c bkt; pears ,85c-$1.25 bkt.; small pears, 25-50c pk.; California pears, 5c each; crabapples, 70-90c bkt.; honeydew melons, 35c each; pomegranates, 10-15c each; cranberries, 20c quart.

VEGETABLES.

Beets and carrots, 50c pk.; small cooking onions, 3 lbs for 25c; Spanish onions, 3 lbs for 25c; green and red peppers, 3 for 10c; hothouse tomatoes 35c. lb.; endive, 10-15c; leaf lettuce, 5c; head let. 20-25c; cabbage, 10-20c; potatoes-30 pk; celery, 10-15c, vegetable marrow, 15-20c; pumpkins, 10-20c; cauliflower, 25-50c; citrons, 15c each; sweet potatoes, 3 lbs. for 25c; turnips, 25 pk.

Nuts—Walnuts, 50c pound; Brazil nuts, 30c lb.; chestnuts, 40-60c lb.; cocoanuts, 10-15c each.

DAIRY PRODUCTS.

Butter, creamery, 38-45c lb.; dairy, 38c lb; oleomargarine, 25c lb; lard, 20-24c lb; shortening, 22c lb; cheese 30-40c lb; eggs, storage, 42c doz.; fresh, 50c dozen.

Honey — Comb, dark and light, 20-25c lb.; extracted. Beekist, 5 lbs. 80c; pure clover, 5 lbs. 73-75c; mixed, 5 lbs. 50-59c; buckwheat, 10 lbs. 99c.

FISH.

Salmon, pink, 20c lb.; red, 18-25c; salmon trout, 23-25c; white fish, 25c; halibut, 30c lb.; haddies, 18c--20c; boneless, 25c; fillets, 28c; kippered herring, 20c; salt herring, 60c doz.; sea herring, 10c lb; fresh, 3 lbs for 25c; oysters, $1.50 quart.

MEATS.

Beef, 10-30c lb.; pork, 18-35c; bacon, 32-50c; sausage, 18-20c; veal, 12-32c; spring lamb, 15-35c; mutton, 10-25c lb.

Hogs — Thick, smooth, cut, $8.50; select graded, $9.35; dressed, head on, $14; head off, $15.

GRAIN (Wholesale), and FLOUR (Retail.)

Wheat, fall, Marquis, 85c-$1 bus.; oats, 45-55c; rye, 65-75c; barley, 60-65c; alsike, $4-5.25; peas, $1.25 bus.; buckwheat, 75c bus.; flour, $3.60-$3.90 1-2 bbl.; pastry flour, 90c-$1.15 bag 24 lbs.

HAY, BRAN, ETC. (Wholesale.)

New hay, loose, $12-14; baled, $16-$18; straw, $8-$12; bran, $28 a ton; shorts, $33 a ton.

HIDES AND WOOL (Wholesale).

Cow hides, heavy, 6c lb.; light 7c lb; horse hides, $2.50-$3 each; calf skins, 10c; sheep and lamb skins, 50-75c each; shearlings, 20-25c each.

Wool, 18-25c. lb.

TORONTO LIVE STOCK.

TORONTO, November 8.—Tuesday's total cattle receipts amounted to 1,161, and this to the carry-over totalled nearly 3,400. As only 2,013 were weighed, there was still left about 1,400 and 500 were added yesterday morning.

Receipts of all kinds yesterday were; 501 cattle, 222 calves, 2,470 hogs, and 2,875 sheep and lambs.

With Monday a holiday salesmen are exerting every effort to sell the market out this week, but they are up against a tough proposition. One abattoir received 45 loads of cattle from the West direct yesterday, and commission men say that as long as the Western cattle are available the packers will have very little use for this market except for the choice beeves.

Exporters were buying short keeps yesterday morning from $5.00 to $6.00 a cwt., and paid $5.60 for one nice even load. Butchers' steers that are poor breeds and unfinished are a difficult sale. Packers' buyers are bidding a dollar a cwt. lower on these at 4c a pound, but they are failing to get them. One heavy load of Western steers was sold by J. Wilson at 5c, and another not so heavy, at 4 1-2c, and a load of Western cows in good condition at 4c. Heavy shipments are again reported in the Winnipeg market, and many of these are expected to come East.

Lambs looked heavy at yesterday morning's opening. Packing houses' killing space is filled with direct shipments from the Ottawa Valley, and they are therefore indifferent buyers. Yesterday's lambs were heavy and rough coated, and were not within nearly a dollar a cwt. of Monday's lambs. There were also 1,000 on the market that were shipped here after being on the Montreal market. Some loads sold yesterday morning at 10 3-4c a pound, but others were expected to go at 10 1-2c a pound. Choice light lambs brought 11 to 11 1-4c.

Hog buyers were all bidding lower prices yesterday, and salesmen were not confident. Country points report prices anywhere from $8.00 to $8.75 a cwt. f.o.b., and it was hard to get a settled price here. The best guess seems to be $8.00 to $8.25 a cwt. f.o.b. for the thick smooth.

Current Quotations.

Choice heavy steers	$7.00 to	$7.25
Choice butcher cattle	6.50	6.75
Good butchers	5.50	6.00
Medium butchers	4.25	5.00
Common butchers	3.00	3.50
Good to choice Ontario feeders	5.00	5.50
Stockers, good	4.50	5.00
Stockers, common	3.00	3.50
Choice cows	5.00	5.25
Good cows	4.00	4.25
Medium cows	3.50	3.75
Common cows	2.75	3.25
Canners and cutters	1.25	2.00
Choice bulls	4.75	5.00
Good fair bulls	3.50	3.75
Bologna bulls	2.50	3.00
Baby beeves	8.00	10.00
Spring lambs, choice	11.00	11.25
Spring lambs, bucks	9.50	9.75
Spring lambs, common	9.00	.....
Yearling lambs, choice,	7.50	8.00
Good, choice sheep	6.00	6.50
Heavy sheep and bucks,	3.50	4.00
Choice calves	11.00	12.00
Medium, good calves	9.00	10.00
Grasser calves	3.00	3.50
xChoice milchers and springers	80.00	100.00
xMedium milchers and springers	50.00	65.00
xCommon, do.	30.00	45.00
Hogs, fed and watered,	8.50	8.75
Hogs, f.o.b.	8.00	8.25

x—Each.

EGG MARKETS.

OTTAWA, November 8 (Canadian Press). — Small quantities of United States storage eggs are arriving. Some arriving recently at Windsor, Ont., cost 34 to 35 laid down re-candled. States fresh arriving in Vancouver costing fresh firsts 62, fresh seconds 44 delivered. United States Bureau of Markets reports storage stocks on hand 1st November: 66,658,000 cases compared with 8,681,000 cases 1st October, and 5,715,000 cases of 1st November last year. The movement out of storage in the United States during the month of October was 2,023,000 cases compared with 2,187,000 cases October last year.

Toronto unchanged.

Montreal steady and unchanged. One car of States refrigerators reported rolling costing 28 f.o.b. Chicago. Storage market weak.

Manitoba and Saskatchewan markets unchanged.

Edmonton dealers quoting delivered extras 33, firsts 30, seconds 21. Receipts light. Live poultry quotations delivered fowl 10 to 12, chickens 11 to 14, turkeys 16, ducks and geese 12. Calgary jobbing storage firsts $11.00 per case, seconds $9.00 per case.

British Columbia local fresh easier extras 60, firsts 58, country points.

Chicago best grades of fresh firmer 45 to 50, refrigerators best grades are firmer Novembers 28, Decembers 28 1-4.

WINNIPEG CATTLE

WINNIPEG, November 8 (Canadian Press). — Receipts, 2,170 cattle and calves, 1,565 hogs, and 300 sheep and lambs.

Trading was again light on the cattle market yesterday morning, and prices were steady to slightly lower.

The hog market was steady at $8.00 for thick smooths and $8.80 for select bacons.

Sheep and lambs declined about 50 cents with top lambs quoted at $10.50 ,and sheep from $6.00 to $6.50.

CHICAGO GRAIN.

CHICAGO, November 8 (Canadian Press). — With the corn market scoring a big advance, wheat yesterday showed power to recover from declines. Closing prices for wheat were unsettled at a range varying from 3-8c lower to 1-4c higher, December $1.05 5-8 to $1.05 3-4 and ay $1.11 to $1.11 1-8.

Corn finished 1 3-8c to 2c to 2 1-8c up; oats at 1-8c to 1-4c to 14c to 3-8c advance; and provisions with 12c to 30c gain.

Aside from the corn strength, wheat at first was bullishly affected here by an unexpected upturn in wheat quotations at Liverpool, as well as by a bulge in the cotton market at New York. Wheat selling here, however, increased when prices advanced. The result of the enlarged selling was a material setback in values about mid-session, but the strong upward swing of the corn market was subsequently a decided counter influence, and wheat was rallying again as the day ended, with gossip afloat that the surplus of wheat in exporting countries had been considerably over-estimated.

Although talk about the likelihood of President Coolidge asking Congress to appropriate money to buy wheat and flour for relief work in Germany had some effect as a bullish factor, the late rally in the wheat market was due chiefly to the sustained advance of corn. Assertions that large numbers of vessels were taking on grain cargoes in Russian ports and that the Argentine wheat crop outlook was promising, failed to keep the wheat market down.

Active general buying of corn took place owing mainly to scantiness of receipts and to predictions that the Government report to-day would suggest a crop and carry-over less than th average. December delivery of corn rose to within a fracion of the season's top prices.

Oats sympathised with corn.

Provisions were advanced by the lift in the corn, hog, and cotton seed oil prices.

CHICAGO LIVE STOCK.

CHICAGO, November 8 (Canadian Press). — Cattle, receipts 15,000; desirable beef heifers and highly finished weighty steers were steady; steers, $12.00, weight 1,477 pounds; top long yearlings, $12.00; stockers and feeders, $5.50 to $7.00; fairly active, strong.

ogs, receipts 31,000; strong to 10c higher; bulk desirable 210 to 340 pound butchers, $7.20 to $7.45.

Sheep, receipts 14,000; fat lambs mostly 10c to 25c lower; bulk good and choice fat lambs, $12.25 to $12.75; heavy fat ewes, $4.75 to $5.25.

MONTREAL PRODUCE.

MONTREAL, Nov. 8.—(Canadian Press)—A weaker feeling developed in the cash grain market yesterday and prices were down one cent a bushel for all grades. A fair amount of business continues in the flour market. The tone of the millfeed market is steady and trade in rolled oats is fair. A firm feeling prevails in the baled hay market. There was no change in the local egg market. The potato market was without development. The tone of the butter market was firm. Prices were down ¼ to ¾ cents per pound for cheese on an easier market.

STERLING RATES.

MONTREAL, Nov. 8.—(Canadian Press)—Sterling exchange rates were quoted here yesterday:

Cables 4.5138.

Demand 4.5113.

BULGAR PRIDE

(Continued from page 3.)

the attack on the Military Attache, and Minister of War, Colonel Voulkoff, paid a visit to Colonel Krastitch and expressed the regrets of the Bulgarian Army.

The final act of the incident will be the judgment of the Hague court concerning the damages due to the Jugo-Slav government and Colonel Krastitch personally. It is understood Krastitch rates his damages highly. No trace has been found of the men who attacekd the military attache, though the Bulgarian Government is exerting every effort to find them.

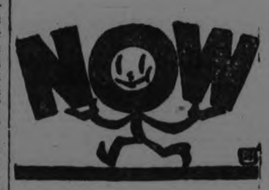

¶ Take time by the fore-lock and make your first resolution for 1924 to-day. This will give you six weeks' more time in the coming twelvemonth.

¶ One good resolution kept sealed and unbroken will go far towards making these months the most happy and prosperous you have ever known.

¶ Promise yourself that you will make it a daily habit to read the advertisements in your home newspaper.

¶ This habit will assure you and your family all the best food, the best clothing, the best amusements and the greatest comfort possible within your income.

¶ The best and most reliable merchants will serve you at the best prices because advertised goods must live up to their reputations every day of the year.

¶ Your health, your personal appearance and your pocket book will thank you every day your promise is kept in good faith.

READ THE ADVERTISEMENTS

The Best Of All Resolutions

A LARGE NUMBER KILLED IN RIOT

WARSAW, November 7 (Canadian Press). — Twenty-two persons have been killed and threescore wounded in riots and bombings growing out of the strike of railway workers.

Disorders occurred despite the agreement of the Socialists to call off the strike in return for the Government's promise to withdraw the military from the railroads.

The most serious riot was at Cracow, where the crowd surrounded and disarmed a company of infantry.

The men were rescued by a cavalry charge, in which twenty persons were killed.

Most of the dead were soldiers, including three officers.

Cracow has been scene of Communist propaganda of the most active sort directed, according to the Government, by outside leaders.

A bomb exploded in Warsaw yesterday morning in the headquarters of the Socialists, killing the porter and wounding the janitor.

The city was alarmed by the disturbance, but no further trouble occurred.

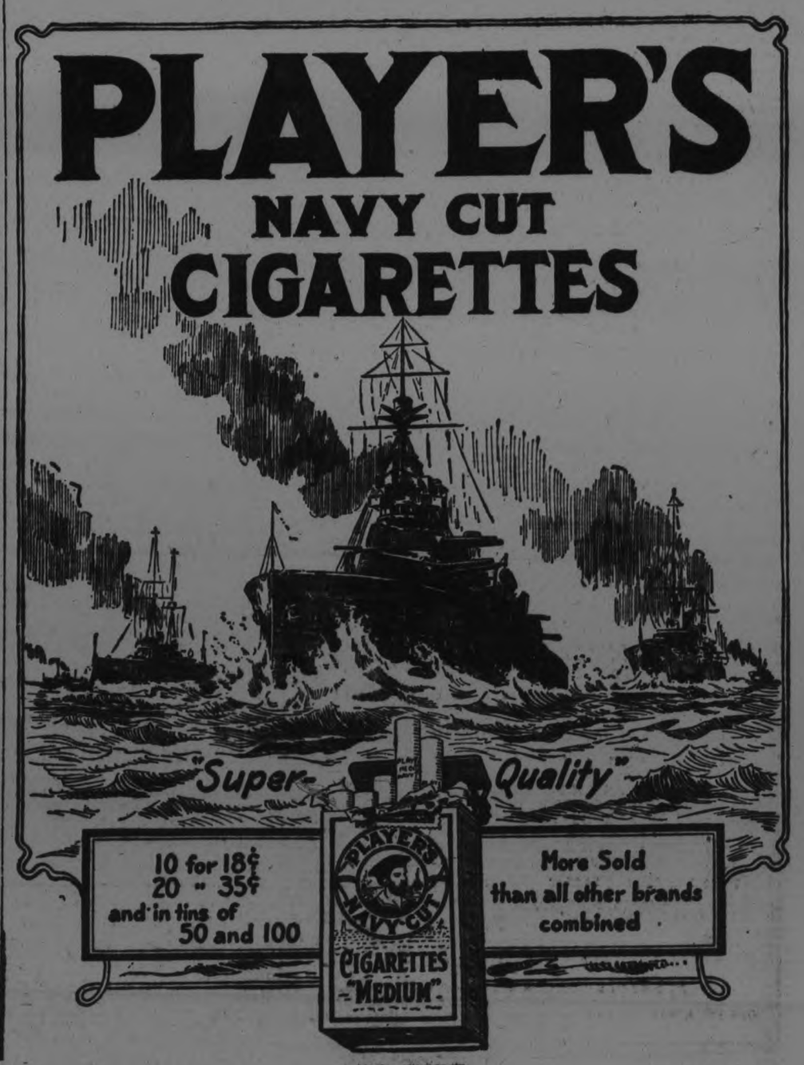

None Better
"SALADA"
H462
GREEN TEA
is the finest uncolored green tea procurable in the world.
Superior to the best Japans. — Try it.

HOW BECHUANALAND BECAME A BRITISH PROTECTORATE

The Story of a Heathen Prince Who Became a Christian King Brought His Country to Prosperity and Lived Long in the Land.

MILLBROOK, Nov. 7.—Rev. Joseph Wilks gave a most interesting address in the Young Peoples' League on Monday evening, the subject being, "The Story of an African Boy," in the telling of which the reason why Bechuanaland, in West Africa, became a British Protectorate was explained. Rev. Mr. Wilks spent four years in West Africa as a missionary in the earlier days of his ministry and so is well qualified to speak of conditions there.

Bechuanaland lies north of Cape Colony and has an area of 125,000 square miles; a number of tribes inhabit the country, among them being the Zulus, and Kaffirs, the latter a tall, stalwart, bold and heroic people, showing at times a kindness of disposition toward an enemy which one would hardly expect in a heathen tribe. The king of Bechuanaland was a witch doctor, nearly one hundred years ago, and his son, a boy of thirteen or fourteen years, come under the influence and teaching of Dr. Livingstone, Robert Moffatt, and other missionaries and having a keen desire to learn and live a righteous life, was helped by their teaching and the enlightment of the Spirit of God, to become converted, baptized, and to join the Christian church, Khama, though opposed by his father, held fast to the faith, and won other young people of his tribe to Christ. He married a naitve Christian girl, and though the custom of the country was to practice polygamy and this was his father's determination for him also, he steadfastly refused to possess himself of more than one wife.

Prayer Was Answered.

A rumour brought news one day of the approach of the Matabeles, a war-like neighboring tribe, and the people knowng the custom of these enemies, if victorious, of putting to death men, women, and children in a conquered village, fled many of them to the hills for refuge taking what cattle they could with them for food. A frantic appeal was made to the witch doctor, and their native gods, for deliverence but in vain. Gathering a few faithful friends about him, Khama prayed earnestly to God for guidance and victory and, with two hundred chosen warriors, went out to meet the Matabeles. His prayers were answered for enemy was utterly put to rout and he returned home victorious. The people acclaimed him a hero and gave honour to the God with whom he had interceded and who had accomplished the defeat of their cruel foes. Soon afterward, the old king died and Khama became ruler. He immediately instituted a number of reforms among them the prohibition of withcraft, and the banishment of all witch doctors, the barbarous custom of burying a baby alive with its dead mother was done away with, while the habit of torturing prisoners, the manufactur, sale, and importation of intoxicating liquors, the cruel practice of casting old people, or deformed children out to be destroyed by the wolves, were made illegal. Khana introduced the practice of setting the prisoners to work, and made trial by jury the law of his land.

Prosperity Came.

Commercially the country prospered under his wise rule. He built up a new capital city with fine, large business blocks, and many industrial establishments. A handsome, stone church, splendidly equipped, and costing $15,000 which he and his people built without any outside assistance, and still in use, is perhaps his highest achievement. But his neighbours, the Matabeles, Germans, and the Boers cast envious eyes upon his country because of its prosperity, and Khana wrote a letter to Queen Victoria, then upon the English throne, asking her to take Bechuanaland under the protection of Britain. The Government received his sequest favourbaly and this large territory in West Africa became a British Protectorate and has remained so ever since.

Died This Year.

The capital city has a population of 25,000, the king's palace is a beautiful residence, and all the blessings of civilization are enjoyed because of one boy giving his heart to God in his early teens and continuing faithful in spite of opposition which we, in more favored lands, can scarcely comprehend. On February 21st, 1923, King Khama died, at the extreme age of ninety-four years, after serving God for nearly eighty years and winning many of his subjects to Christianity also. It is unique in the history of heathenism that anyone lives to such an age as this king did. The superstition, ignorance and unsanitary conditions of life tend to shorten the days of those who live under such unfavorable conditions, but apparently Khama's allegiance to Christianity won for him the keeping of the promise, "With long life will I satisfy him, and show him my salvation."

The sheaf of Christmas greetings which the League, under the direction of Mrs. G. W. Sayles, missionary vice-president, is sending to their representative in China, Rev. E. and Mrs. Hibbard, and family, was added to on Monday evening as it must be completed and started on its long journey by the end of this week. A loose leaf booklet of fine linen notepaper, with dainty hand-painted cover, each leaf containing a personal message from the several officers and members of the League, is the form in which the greetings are being sent.

MISSION SERVICES WERE SUCCESSFUL.

Held During October in Anglican Churches of Stoney Lake District.

YOUNG'S POINT, Nov. 7.—The Stoney Lake Mission, which has been held during the month of October in the Anglican church at Warsaw, Buckhorn, Deer Bay, Haultain and Young's Point, was successful in every respect. From Sunday, October 28th, to Thursday, November 1st, Mission services were held in St. Aidan's church here at 7.30 p.m. and Holy Communion celebrated at 10 a.m. The services were all well attended especially the morning services. Rev. E. W. Pickford, rector of Brighton, was the Missioner, and gave splendid addresses which should help very much the spiritual welfare of the parish.

Rev. J. L. Hughes is at present conducting a Mission at Medonte near Coldwater. During his absence last Sunday the services in St. Matthew's church, Hall's Bridge, St. Mark's, Warsaw and St. Aidan's, Young's Point, were conducted by Mr. Wm. Watt of Toronto. Next Sunday, the 11th, Armistice Day, services will be conducted by Mr. Flute of Trinity College, Toronto. There will be no eight o'clock celebration of Holy Communion.

Mrs. Wm. Windsor, of Burleigh, who has been visiting her aunt, Mrs. A. Dugan Sr., visited Mr. and Mrs. Stanley Windsor, of Selwyn, last week.

BOILED CABBAGE.

Boiled cabbage is a dish relished by many, but there are none who enjoy the odor that arises while it is cooking. The neutralize this odor, place a small pan of vinegar to stimmer on the back of the stove while the vegetable is boiling.

"I Had Bilious Attacks and Stomach Weakness"

Mrs. Wm. Robinson, Yonker, Sask., writes:
"I suffered from stomach and liver trouble, and used to have bilious attacks so bad that I could do nothing for weeks at a time. My stomach would be so weak that not even a drink of water would stay on it. On my sister's advice, I began to use Dr. Chase's Kidney-Liver Pills, and must say that they have made me feel like a new woman."

DR. CHASE'S KIDNEY-LIVER PILLS
One pill a dose, 25 Cents a box, all dealers, or Edmanson, Bates & Co., Ltd., Toronto.

BAILIEBORO TO HAVE NEW CLUB

Young People Meet and Decide to Organize—News of Interest.

BAILIEBORO, Nov. 7. — On Monday evening a meeting of the young people of the community was held in the U.F.O. Hall, Centreville, for the purpose of organizing a United Farm Young People's Association.

On account of the disagreeable weather the attendance was not so large as expected, but those who were present appeared anxious to organize a young people's club, and so it turned out to be a lively meeting.

Mr. W. H. Barnard, president of the Centreville U.F.O. Club, occupied the chair, and was assisted by Rev. A. H. McConnachie, both making brief addresses along the lines of the benefit such an organization would prove to the young people of the community if they would only take an interest in the progress of the club, and help it along in every way.

The following officers were elected: Douglas Deyell, president; Harold Bebee, vice-president; Miss Kathleen Isbister, secretary-treasurer, and Miss Connie McConnachie, assistant. Rev. A. H. McConnachie, honorary president.

It was decided to hold their first fortnightly meeting November 16, and it is hoped a large crowd of young people will be present to help out with the meeting and also to plan for meetings of the future.

Fall Ploughing.

The farmers throughout the country are busily engaged with their fall ploughing. There is a large acreage to be ploughed yet, and the farmers are hoping that the frosts will not set in for some time to come. The recent rains have helped to prepare the soil for cultivation, and in most places the plough goes splendidly.

Personal Mention.

Mr. Edwin Hutchison, of Fraserville, and Mr. Reginald Perrin, Bensfort, returned from the west last week, after spending three months with the harvesters there.

Mrs. Thos. Bradshaw and son, Wesley, returned to their home in South Monaghan on Monday last, after a three months' vacation in the west.

Mr. Laughlan and son Robert, of Scotland, are visiting at the home of the former's uncle, Rev. A. H. McConnachie, Centreville.

Mrs. Jno. Arthur, of Peterboro, was a guest at the home of Mr. and Mrs. Wilbur Barnard over the week-end.

Master James Whitington and Master Joe Barnard have returned to their homes after undergoing a very successful operation in Dr. H. A. Turner's private hospital.

Mrs. McMillan, of Midland, with her mother, Mrs. Jno. Bateson, have returned to their home after spending a fortnight with the latter's daughter, Mrs. Albert Dawson.

YOUNG'S POINT

YOUNG'S POINT, November 7.—Miss Irene Thompson of Mount Julian is at present visiting Rev. Mrs. J. L. Hughes, at the Rectory.

Mr. and Mrs. J. Thompson of Burleigh, passed through the village on Friday.

Miss Mary Johnston of Lakefield, visited her aunt Miss Laura McFarlane on Sunday.

Mr. and Mrs. Thomas Hill of Deer Bay are at present visiting friends in the village and district.

Mr. Lowder of Peterboro was in the village on Tuesday.

Messrs. John Wilson of Toronto, and Ephriam Wilson of Peterboro visited their brother, Mr. A. Wilson on Sunday.

Mr. and Mrs. Patrick O'Brien and and Mrs. John O'Brien on Friday last.

Mrs. A. Dugan and granddaughter Miss Helen Coones, visited Mr. and Mrs. S. Windsor, of Selwyn, last week.

Mr. George Wilson and daughters Alice and Alma, of Hall's Bridge, visited friends in the village on Friday evening.

Mr. P. W. Ward of Peterboro, the cheese instructor, visited the local factory on Wednesday last.

Mr. Charlie Hunter of Lakefield, was in the village on Wednesday.

Messrs. Stephen Dunk and Roy Hockaday of Peterboro, visited at their homes in the village on Sunday.

Miss Lottie Kearney visited her cousin, Miss Mona Fortier, in Lakefield last week.

Msis Edith Hockaday spent the week end visiting friends in Peterborough.

Miss G. O'Brien of Chandos, visited her uncle, Mr. J. O'Brien this week.

Miss Lena Bullock of Peterboro spent the week end at her home in the village.

Mr. James Carroll and son Frank were visitors to Peterboro on Saturday.

Mr. George Jackman of Lakefield, passed through the village on Saturday en route to visit his sister, Mrs. William Ayotte of Clydesdale.

Miss Irene Young was in Lakefield on Saturday.

Mrs. P. P. Young has returned home from Toronto where she visited her daughter, Mrs. Joseph Foley.

Mrs. Collar visited her sister Mrs. Robert Carter on Monday.

Mr. A. Wilson spent the week end visiting friends in Clydesdale.

GRAPES ABOUND IN BULGARIA.

SOFIA, Bulgaria, Nov. 8.—(Associated Press)—Local winemakers are dismayed at the prospect of an abundance of grapes this year, for a good harvest will force down the price of wine.

Last year's crop is still unsold; and today the casks are worth more than the wine itself.

Gives you lasting uplift—Bovril

Cobourg and District

COBOURG, Nov. 7.—Farmers in this locality are rejoicing over the favorable weather that we are having to finish up the fall ploughing, get in the remainder of the root crop and get everything shipshop for the winter months. The occasional fields of fall grain noticed when motoring about the country are looking well and clover appears to have caught well also. Potatoes, contrary to the expectations of some, are a fine crop and the most of the acreage is now safe in pits or cellars.

L. O. L. Oyster Supper

Last night what was probably the first oyster supper of the season was held in the Orange Hall at Roseneathe followed by an excellent concert in the Town Hall. On Sunday special L.O.L. services were held in the Methodist church at Roseneath with music by a union choir. Rev. A. R. Walsh is pastor of this church.

Rev. A. McLaughlin to Preach

The Presbyterian church at Roseneath, Rev. T. McCord pastor, has secured the services of Rev. A. McLaughlin of Keene for their anniversary services on Sunday next.

Marriage at Carrying Place

St. John's church at the Carrying Place was the scene of a pretty marriage last Wednesday, Rev. W. J. Gratton officiating, when Alice E., daughter of Mr. and Mrs. David Rowe, was married to Mr. Arthur W. Hayes, son of Mr. and Mrs. Henry Hayes. Miss McQuoid of Consecon, played the wedding march. The bride entered the church with her father, who gave her in marriage. A reception was held afterwards at the bride's home, which was attended by about forty guests. Mr and Mrs. Hayes left later by motor for a trip.

Cremahe Township

At the last meeting of Cremahe township Council the following ratepayers were mentioned as forming Road Beat No. 13: F. A. Black, D. W. McAllister, Thomas Inglis, J. C. Mallory, Silas Tryon and Herbert Bangay, with F. A. Black as overseer.

Mission at Oshawa

On Monday a mission was begun in St. George's church, Oshawa, conducted by Rev. J. H. Coleman, M.A., rector of Napanee. Rev. C. R. de Pencius is rector of the Oshawa church.

Knox—Manuel

On Friday the marriage took place at the Christian Church parsonage at Oshawa, of Luella Minnie Anne, daughter of Mr. and Mrs. J. H. Manuel of Port Perry, formerly of Oshawa, to Mr. Carl Knox, son of Mr. and Mrs. George Knox of Madoc. The young couple will make their home in Oshawa.

Owner Soon Located

A Chevrolet Sedan car was abandoned on the Provincial Highway a little east of Newcastle the other day, and it just took the police twenty minutes to locate the owner, who was a Hamilton doctor.

Codrington W. I.

A largely attended meeting of Codrington W. I. was held at the home of Mrs. J. B. Moran last Thursday. It took the form of a business meeting at which arrangements were made for opening a class in millinery. The class will consist of about fifteen ladies. Mrs. J. B. Moran was appointed delegate to the Women's Institute convention in Toronto.

Jocelyn Clarke at Newcastle

The committee in charge of the new Community Hall at Newcastle are putting on a fine class of entertainments. Monday night they had the services of the eminent contralto, Miss Jocelyn Clarke, who was assisted by Mr. Harold Lapp, pianist.

Chicken Pie Supper

Still the fowl suppers continue and in each community where they are held a crowd of people is the result. One of the latest of these happy events was celebrated in the Eden church at Dundonald, East Northumberland last night. There was also a good programme of music and readings and an address by Rev. Dr. McKenzie of Colborne, which was listened to with much interest.

Shut the Car Doors

The danger that may arise through leaving the door of a moving car on the swing was shown in a lakefront town one day recently when a ten-year-old boy, who was standing by the curbing was struck on the face by a swinging door of a passing motor car, was thrown to the ground and injured about the face. It is further stated that the occupants of the car did not stop, but looked back and afterwards slammed the door shut.

Drilling in Clark Township

When sinking a well to water his stock, Wm. Neal, owner of the late Wm. Renwick's property, one of the fine farms of the district, found a good flow of gas that burned freely when lighted. Engineers were called and now it is stated that the Humber Oil Co. have secured options on fourteen hundred acres in Clark township and have begun drilling operations with a rock drilling machine. The experiment is being watched with much interest.

Marriage at Brighton

The marriage took place at the Methodist parsonage, Brighton, Rev. J. S. I. Wilson, B.A., B.D., officiating, of Mr. Andrew Bellamy, of Stockdale, to Miss Lillian Jackson, daughter of Mr. Joseph Jackson, Springbrook.

Working for Memorial

The Cobourg Primary Chapter of the I. O. D. E. has been working for the past few years with the object in view for erecting a suitable memorial here for Cobourg soldiers who made the supreme sacrifice in the great war. With this in view they are holding series of enjoyable dances at the Armouries, which are being well patronized and much enjoyed.

Successful Rummage Sale

On Saturday evening the local Council of Women at Trenton brought to a close a three-days' rummage sale in that town which passed off very successfully. It was one of the most successful sales yet held, and it is understood that the proceeds will be used for charitable work. The energetic ladies of our lakefront towns are doing a good work in this way this season. A similar sale held recently at Cobourg was also very successful.

Local and Personal

Mrs. Lindsay and family have move from Hilton to Rochester.

On Sunday the pastor, Rev. H. D. Foley, spoke at Eden church, Dundonald, on the work of the Bible Society. Officers were elected and collectors appointed to assist in carrying forward the good work.

Miss Maggie McComb and Miss Helen Cameron were delegates from Castleton League to Bay of Quinte Young People's convention held at Belleville.

Mr. and Mrs. Wm. Breeze and son, accompanied by Mr. and Mrs. Stark, motored from Pennsylvania to visit friends in Brighton and district.

Dr. J. Bryce has returned to Erie Pa., after visiting at the home of his brother, Mr. A. Bryce, Colborne.

Eva A., youngest daughter of Mr. George Mitchell of Orono, was married at Oshawa, to Mr. John Earl Leishman, only son of Mr. Robert Leishman of Bracebridge.

Andrew Sharpe, formerly of Orono, was buried in Toronto on Friday, where he resided of late.

Mr. Earl Braithwaite, Mr. Clark Pacey, Mr. William Waldie and Mr. G. McCracken, all of Roseneath, returned recently from the West.

Rev. R. T. and Mrs. Richards, of Cavan, visited with friends at Codrington recently.

Mr. Edward McKee, Seymour township, had a sale of his farm stock and implements on Friday last.

MANY PARTIES IN KEENE TERRITORY

A Kitchen Shower Brought Out Seventy-five Friends and Neighbors.

KEENE, Nov. 7.—At the home of Mr. and Mrs. James Richardson on Friday evening of last week a pleasant surprise was given to Mr. and Mrs. Marshall McNevan, when about seventy five friends and neighbors gave them a kitchen shower. The evening was spent in cards and dancing. Mr. and Mrs. McNevan were recipients of numerous pretty and useful gifts.

Mrs. Charles Ellis left on Thursday for Toronto where she will visit friends for a time.

Mr. and Mrs. A. H. Monk of Bethany, spent Friday with their son.

Misses Eva Taylor, Annie Reid and Wilfred Fletcher were in Belleville last week attending the Young People's convention held there during the week.

Mr. and Mrs. George McCartney and daughter Kathleen, visited at the home of Miss Catherine McNeil over the week-end.

A very jolly Hallowe'en was celebrated here by the young folk of Keene and vicinity last Wednesday evening. The evening was spent in calling at the homes of the village, all masqued and in costume, where they were happily received and treated to goodies of all kinds, no misdemeanors of any kind were reported. It is safe to say that this Hallowe'en has set a standard that, if carried out, will be looked forward to by every one with pleasure in years to come.

Mr. R. Renwick was in Peterboro Saturday on business.

Garfield Burley of Belleville, spent a few days last week with his parents.

Mr. and Mrs. James Richardson spent Sunday at Roseneath.

Mrs. Harold Roche and daughters returned home on Monday from Peterboro, where they had been visiting friends.

Mr. and Mrs. Samuel Morrisey have returned to their home at Toronto after a weeks visit at the home of Mr. W. Kempt.

Miss Laura Richardson spent the week-end with friends at Roseneath.

Mrs. Ernest Toole and children returned home on Saturday from Peterboro where they had been visiting friends.

Messrs. Henry Humphrey and Marshall Weir were at Peterboro Saturday on business.

Miss Stella Ellis visited friends at Warsaw on Sunday.

Mrs. Vernon Ellis is visiting friends at Peterboro this week.

Born—A daughter, to Mr. and Mrs. Charles Elmhirst, on Thursday, October 25th.

Messrs. Vernon Ellis and Frank Brown left on Sunday for the back country on a hunting trip.

Mrs. Peter Hewar went shopping at Peterboro last Friday.

Mrs. Levi Fife is quite ill at Nicholl's Hospitzl, Peterboro.

Misses Hazel Brown, Lillian and Alice Chapman entertained twenty-five friends with a Hallowe'en party at Miss Brown's home last Wednesday evening. A very jolly time was reported by those attending.

TRENT RIVER NEWS

TRENT RIVER, Nov. 7.—Mr. and Mrs. Herbert Rose and family, of Toronto, arrived Sunday to spent some time at "Ye Ole Mill."

Mr. and Mrs. Jas. Wright, who have spent the summer and fall months at their cottage, returned to Toronto yesterday.

Mrs. Matt. Greenly and Douglas leave today for their new home in Hastings.

Dr. Brethour, of Toronto, is guest at "Cedar Isle."

SATIN PAJAMAS.

Popular pajama oltfits have trousers of black satin-backed crepe and jackets of colorful satin embroidered in gold.

HONOR MEMORY OF CHURCHMAN

George McQueen Left the Stamp of Rare Personality on Marmora Friends

MARMORA, Nov. 7.—On Monday evening a memorial service was held in the Presbyterian church in memory of the late George McQueen. The church was crowded with the old friends and acquaintances of Mr. McQueen. The Deloro choir led in the hymns for the service. The psalm and hymns chosen were those sung at Mr. McQueen's funeral. The Rev. Mr. Jull, of Lakes field, conducted the service. He centred his words around the thought contained in Hebrews 11:4. "He being dead yet speaketh." Mr. McQueen, in the twenty-five years of his life spent in Marmora, filled almost every office possible in the Presbyterian church He was caretaker, Bible Class teacher, superintendent of the Sunday School, treasurer of the church, leader in song, and for several years he fulfilled the duties of pastor. He was a man of quiet tastes and always feared publicity. Mr. Jull mentioned some of the traits of character which formed this personality for Mr. McQueen was different to any other man. His kindness, his love for children, these won the love of his friends. His clean speech and clean thought won their respect. Mr. McQueen was always prompt, yes, he was always ahead of time for an engagement.

Mr. Jull said that though dead there were three things of which the memory of Mr. McQueen still spoke.

First, he speaks of the value of a clean life. Anyone whose life was not clean fell in the estimation of Mr. McQueen. His life was perfectly clean and there is no part of it which could not be made public.

He speaks of the value of service. Mr. McQueen served his church here to his utmost ability. He tried to serve the students who were sent here as pastors by showing them their mistakes and by correcting them. He gave of himself and he gave of his money, perhaps more than anyone ever suspected because he never wanted praise for his work. During the war he was not acetpted for active service so he did his best here in his own town.

Mr. McQueen speaks of the value of religion. He was not narrow in his ideas of religion but his sympathies were worldwide. Many of the young people of this town can remember, perhaps, how gently Mr. McQueen led them on to a realization of the love of Christ. His whole life shows us how much value there is in his religion.

Rev. Mr. Jull as a personal friend of Mr. McQueen, recalled many incidents in his life which came to his mind. The service was simple but it was intentionally so on account of the humble traits of the one in whose memory it was held.

Jas. Hickey's Death

On Monday, October 29, 1923, the death of James L. Hickey, aged 66 years, occurred. Mr. Hickey has for years performed the duties of fire ranger in this district. Seven years ago Mr. Hickey had a slight stroke from which he recovered and was able to resume his work until a year ago last March. Since then he has not been able to do his work but on Thursday, October 25, he was attacked by a second stroke. He recovered consciousness but had no power of speech. On Monday, the 29th October, he became worse and died. The funeral service was held on Thursday, November 1, in the Anglican church. The service was conducted by the Rev. Young of Brighton, a personal friend of Mr. Hickey, assisted by the Rev. P. C. Watson, of Marmora.

Mr. Hickey leaves a widow, three sons, Mr. Tom Hickey, of Cobalt, Mr. Warren Hickey and Mr. John Hickey, of Marmora, and two daughters, Mrs. Hill of Madoc and Mrs. Clarence Gladney. Mrs. Roberts of Toronto, Mr. Hickey's sister, was here to attend his funeral.

Mr. Thos. Cain, Stirling, visited his daughter, Mrs. Joseph O'Neil, on Monday.

Mr. Martin Murray was in Stirling on Friday.

The Queens-Varsity rugby match at Kingston last Saturday afternoon attracted several football enthusiasts from Marmora and Deloro.

Mr. John Wiley was welcomed back to his home from the West last Saturday.

Mr. Leslie Baker, of Bonarlaw, delighted Marmora friends with a visit on Sunday.

Miss Vera Bonter, of Arden, visited her home over Sunday.

THIEVES RAID OMEMEE HOMES

Chickens, Grain and Preserved Fruit Recently Carried Off — Shot Was Fired.

OMEMEE, Nov. 7.—Petty thieving is not on the wane as yet, and it is getting to the stage where householders are afraid to leave their homes for fear "the meanest man or men" in the community should pay a visit while they are absent. Within the past few days, the cellar of Mrs. S. Connell was raided and practically all their fruit and pickles stolen.

Mr. Alex. Lang and sons were recently aroused by the barking of their dog. Mr. Lang fired a couple of shots which had the desired effect on the would-be marauders.

Mr. Garnet Shields had 30 choice chickens stolen and two bags of grain recently, and continually other thefts are being heard of.

Naturally the indignation of the whole countryside is at fever heat. A few days ago a resident of the village while traversing a lonely section of the country espied something protruding from a clump of bushes. On investigation he found between twenty and thirty bags of what looked very much like red clover seed. To make sure, a sample was brought to the village and on inspection by the local seed dealer, was found to be screenings or refuse, which had been dumped there, although it contained a good percentage of the real thing.

Memorial Service

A public service will be held in Coronation Hall, on Sunday afternoon next, Armistice day, Rev. Mr. Black will address the gathering and will be assisted by the resident clergy. A union choir will be present for the occasion and it is expected there will be special music.

Women's Institute

The regular monthly meeting of the Women's Institute will be held at the home of Miss Lila Parsons, on Thursday afternoon at 2 o'clock. A shower has been announced for those residents who recently suffered a terrible loss through fire and it is hoped that the community in general will send some useful donation for the home at this hour of need.

Dr. A. R., Mrs. Youmie and little daughter, Miss Helen, left on Tuesday for their new home in St. Catharines.

The engagement of Mr. Kenneth Griffin, of Bobcaygeon, son of Mr. and Mrs. George Griffin, Omemee, is announced. The happy bride-to-be is Miss Gertrude Irene McNeil, only daughter of Mrs. T. W. Thurston, of Lindsay. The marriage will take place the middle of this month. Congratulations.

Mrs. Dornan, an aged resident of town, underwent a mastoid operation on Sunday. The suffering was very great, as no anaesthetic could be given.

Mr. Cuthbert Mackey has entered the local branch of the Bank of Toronto here.

Mr. Charles Richards, of Millbrook, was a visitor in town this week.

KRAFT IN LOAVES IN TINS CHEESE

The Perfect Food From Canada's Cloverlands

Kraft Cheese is the full, creamy milk of rigidly inspected cows—minus only some of the water. It is rich in those body-building proteins and fats young and old require. Serve it often.

Canadian Pimento Swiss
Sold by the Slice, Pound or Loaf. Also 5 Varieties in Tins.

FREE RECIPE BOOK
Write Kraft-MacLaren Cheese Co. Limited • • Montreal.
4-923

Our first shipment from the Canadian factory

From Kitchener, Ontario, where Canadian skill produces standard Goodrich Tires and Tubes for Canadian motorists, our first shipment is in and on display.

The Goodrich Silvertown is the pioneer cord tire on this continent. Its unrivalled service and endurance qualities are attested by the fact that so many automobile makers, year after year, use it as original equipment.

We have complete stocks of Canadian made Goodrich Silvertown Cords and Fabrics, and we invite you to come in and consider them for your car.

Gillespie Garage
W. H. Magee

"BEST IN THE LONG RUN"

Goodrich
SILVERTOWN CORD TIRE

PREFERENCE EXTENDED BY BRITAIN ON MANY PRODUCTS OF EMPIRE

Canned Salmon, Apples and Honey on Free List—Preference on Tobacco Increased — Hon. G. P. Graham Defends Canadian Manufactories.

FISCAL AUTONOMY.

LONDON, Nov. 7.—(Associated Press and Canadian Press).—The Imperial Economic Conference today reached another stage on the road to imperial preference by approving a further extension of the preference method offered by Sir Philip Lloyd-Greame, President of the Board of Trade, in behalf of the Government.

The conference decided in favor of a tax of ten shillings per hundred weight on importations of foreign canned salmon, while allowing Empire products free entry.

The conference also favored increasing the preference on tobacco by one-fourth the present duty. A tax of six pence per gallon on foreign fruit juice, including lime juice, was decided upon and also a tax of ten shillings per hundredweight on foreign honey with Empire products free and five shillings per hundred weight on foreign fresh apples, Empire apples free.

The conference decided against an attempt to increase Empire trade by means of subsidies import licenses or stabilization of prices.

The food and materials committee had previously decided against such measures as impracticable, it being held that the difficulties of any government in interfering with trade were almost insurmountable.

Throughout the discussion emphasis was laid on the principle that the home Government and each Dominion must control their own fiscal policies.

With regard to the tobacco increase the preference is from one-sixth to onefourth. It was pointed ou that the whole basis in considering these questions was whether Dominion trade can expand rapidly enough to supply all British needs, and in the case of apples it was stated that the supply would easily equal the demand. It was also understood that all the preference proposals thus far made would be accepted by the British Parliament.

The conference unanimously adopted a program reaffirming the preference resolution of the Imperial War Conference of 1917, and another resolution reaffiming the principle that in all Government contracts effecive preference should ge given to Empire products and matrials.

Welcomed By Canada

The preference to be given canned salmon and apples is particularly welcome by the Canadian delegates. They feel it will be a great stimulus to apple growers throughout Dominion as well as encouragement to the salmon canneries on the Pacific coast whose products are to enter the British market free while the foreign competitor is taxed.

Hon. Geo. P. Graham, is expressing thanks on behalf of Canada, observed that if Great Britain decided to make far-reaching changes in her fiscal police "Canada will naturally expect that in the establishment of a tariff full and adequate consideration would be given through preferential duties to the interests of Canada's producers and to the substantial preferences which Canada accords to British goods."

"If a general tariff was to be established by Britain and reciprocal trade arrangements negotiated with foreign countries it was plain, Mr. Graham said that bargaining on a business basis would tend to become the rule inside as well as outside the Empire, though it was to be hoped it would not involve any lessening of the forces of sentiment and impartial policy which annimated the proposals of the British Government

Wheat and Flour

The elimination of wheat from the preferential scheme as indicated in Premier Baldwin's speeches would restrict the value of the preference to Canadian producers. Mr. Graham added but Canada freely recognized it was for Great Britain to decide what was best for her own people. Referring to flour he said the effect of a duty would depend very largely on the extent to which the Canadiian miller would be put in a less advantageous position than the British miller. A duty that was protectionist, rather han preferential would not be as advantageous to the Canadian millers as the existing situaton. This would be the case also with other commodities. Mr. Graham further mentioned a large number of Canadian products such as fresh fruits, lumber, newsprint, iron and steel products and dairy products and dairy produce for considerdation in event Great Britain imposed preferential duties. He challenged the view current that Canadian manufactured goods were merely assembled in Canada. They were there fore entitled to preference. "This conception," declared Mr. Graham, "is wholly erroneous. It could not survive a visit to Canada's manufacturing centres."

Hon. H. Burton, minister of finace, South Africa asked if canned salmon would include canned crayfish. Sir Philip Lloyd-Greame promised to see what could be done in the matter.

Develop Empire Resources

The discussion concluded by passing a resolution that the conference holding that "especially under present circumstances all possible means should be taken to develop the resources of the Empire and trade between Empire countries, desires to reaffirm the resolution on the subject of imperial preference passed by the Imperial War Conference in 1917." A resolution was also passed favouring preference to Empire products in carrying out public contracts unless special circumstances rendered it undesirable or unnecessary.

The conference further concurred in a report of a special committee which found impracticable three suggestions submitted by Premier Bruce of Australia for investigation, namely subsidies where required to British agriculture, Dominion producer import licensing system to discriminate against foreign imports and the stabilization of prices. At the same time the committte strongly recommended the closest co-operation between the Empire governments and between producers' organizations, both here and in the dominions, in concerting in the carrying out of any action possible for improving the marketing of Empire agricultural products.

The Present Trade

OTTAWA, Nov. 7.—(Canadian Press). — Announcement that the imperial economic conference has decided in favor of taxing foreign canned salmon, fresh apples and honey entering the United Kingdom while empire products will be admitted free directs attention to Canada's trade in these commodities. For the twelve months ending September 30, last the Dominion export ed 93,249 cwt of canned salmon valued at $2,092,764 to the mother country. In the month of September alone, 10,617 cwt of canned salmon valued at $247,714 was exported by Canada to the United Kingdom. The total exports of canned salmon to all countries during the twelve month period was 323,106 cwt. valued at $4,808,831.

Exports of fresh apples to the United Kingdom during the twelve months ending September 30 last to talled 1,323,841 barrels valued at $5,824,988. In the month of September alone, 3,954 barrels of fresh apples valued at $18,287 were exported to Great Britain. The total exports of fresh Canadian apples to all countries during the twelve months was 1,456,560 barrels with a valuation of $6,424,526.

Honey is not listed separately in the returns covering exports and by twelve month periods but during the five months ending August 31, last 7,450 pounds were exported to Great Britain out of a total of 126,786 pounds to all countries.

ITCHY PIMPLES ALL OVER FACE

And Shoulders. Burned Badly. Cuticura Heals.

"My trouble started with pimples breaking out all over my face and shoulders. The pimples were large and red and festered, and itched and burned so badly that I could not sleep. They were very sore and my clothing aggravated them.

"I read an advertisement for Cuticura Soap and Ointment and sent for a free sample which helped me. I purchased more, and after using four cakes of Cuticura Soap and three boxes of Cuticura Ointment I was healed." (Signed) William C. Steen, 39 Peabody St., Buffalo, N. Y.

Use Cuticura for all toilet purposes.

Soap 25c. Ointment 25 and 50c. Talcum 25c. Cuticura Soap shaves without mug.

Samples Each Free by Mail. Address: "Cuticura, Dept. 14A St. Paul St., W., Montreal." Sold everywhere.

WINTER WHEAT RESISTANT.

WASHINGTON, Nov. 8.—(Associated Press)—Development of a new variety of winter wheat which is resistant to bunt or smut is announced by the Department of Agriculture. It has been named "Ridit" because it is expected to rid the wheat fields of smut. The variety was developed by Dr. E. F. Gaines of the Washington agricultural experiment station at Pullman, Wash., in co-operation with the Department of Agriculture. It was bred through crossing Turkey and Florence varieties, the latter a smut resisting spring wheat from Australia. Ridit has been found better adapted for the more humid regions than for semiarid regions. A few hundred farmers in eastern Washington planted Ridit this fall to give it a more complete trial than it has had in experiments.

Aliens Crowd Jails in Northern New York.

MONTREAL, November 8. — Aliens barred from the United States as immigrants under the Quota Law, are endeavoring to smuggle themselves into that country to a very large extent at the present time. The local United States immigration office states that these immigrants are mostly from Europe, and many are from the United Kingdom. All the jails in Northern New York are filled with such aliens, it is reported by United States Court Commissioner Patterson at Plattsburgh, where the county jail with provisions for 30 prisoners, is congested with 57 smuggled aliens.

Similar conditions are stated to be prevalent in the other United States border states.

STOP take DOMINION CBQ TABLETS

STOP A COLD IN A FEW HOURS

Sterling Down To Year's Low Price

New York, November 9. — Demand sterling touched another low price for the year in the foreign exchange market to-day, being quoted at one time at $4.44 1-8, where it was nearly two points below Monday's price.

Bankers said the market was heavy because of the offering of an unusually large number of sterling bills. They stated there was little rallying power at this time and that any offering of sterling bills influenced a downward trend.

WELLAND MAN IS HELD ON CHARGE OF SLAYING WIFE

Dr. English of the Hamilton Asylum Declared Stewart Was Undoubtedly Sane.

WELLAND, Ont., Nov. 8.—The hearing of the medical testimony as to the sanity of the prisoner and the argument of counsel took up the entire second day of the trial of Herschell Stewart, charged with the murder of his wife in Thorold township last June.

Doctors Binns, Read and Colbeck called by the defence, in support of a plea of insanity, were subjected to a gruelling cross examination by A. C. Kingstone, Crown Prosecutor, who called Dr. English of the Hamilton Asylum in rebuttal, who declared that Stewart was undoubtedly sane but was dirty and lazy. The case was adjourned at 7 o'clock last night until to-day when Justice Rose will deliver his charge to the jury.

BRITISH AGREE TO RUM SEARCH

The Imperial Conference Accepts Original Proposals of U. S. Secretary Hughes.

LONDON, November 8 (Canadian Press) — Rum-running by British vessels within range of the United States shores, which has been so provocative of United States resentment against Great Britain, received its death-blow from the Imperial Conference yesterday.

In its closing session the Conference accepted in modified form the original proposals of Secretary of State Hughes for checking this traffic.

The question is now out of the hands of the Imperial Conference delegates, and a formal treaty vesting the United States with authority for the search and seizure of British ships suspected of carrying contraband alcohol within stipulated steaming distance of the United States shore is nearing completion at the hands of Foreign Office legal experts.

Approval Assured.

A complete understanding has been reached between the State Department at Washington and the British Foreign Office regarding the main clauses of the document, and there appears o be no serious obstacle to its early acceptance by both Governments.

The treaty will confer reciprocal rights on Great Britain in the shape of granting authority to its ocean passenger liners to bring legitimate liquor stores into United States ports under seal, when intended for outbound consumption.

Lord Curzon, the Foreign Secretary, is now communicating with Secretary Hughes with the object of perfecting the treaty's constitutional features and making it proof against attack in Congress or elsewhere

WARRANT NEEDED IN LIQUOR SEARCH.

Manitoba Decision Affects Thirty Temperance Act Cases.

WINNIPEG, November 8 (Canadian Press). — Not less than thirty Temperance Act cases, about a dozen of them involving liquor selling hotels, are affected by a decision handed down yesterday by the Manitoba Court of Appeal ruling it illegal for police officers in search of liquor to invade premises or arrest individuals without a warrant.

Police admit that it will add to the difficulties—already greatly increased by the Government Liquor Control Act—of enforcing the Manitoba Temperance Act.

Attorneys predict that the defendants in most of the cases which have been hanging on the Police Court docket for some time awaiting the Appeals Court decision, will be discharged.

The Appeal Court's ruling is sweeping, and states definitely that in cases where alleged liquor law violators resist arrest without warrant, the onus of justifying his course will rest on the police officer involved.

CAMPBELLFORD LOST OUT ON CHAUTAUQUA

Twenty-one Business Men Will Have to Pay the Usual Deficit—News of Campbellford.

By Staff Reporter

CAMPBELLFORD Nov. 8. — Many of Campbellford's men are out in the woods during these days of November, trying their luck with the deer in the northern section of the district. Deer licenses issued by Mr. J. C. Birmingham include the following names: Chas. Duncalfe, Peter Cochrane, Dr. Watson, Thos Reid of Bonar Law. F. Labrash, Frank Lytle, E. Bertrand, Dr. F. Free, Dr. E. J. Free, Geo. Phillips, Garnet Lloyd, Thos. McCook, H. Green, Wm. Ploughman, Hugh Inness Alf. Brady, Walter Latta, Russell Airhart, Harold Lytle, John Thomoson Geo. Shaw, Thos. Varcoe, Geo. Van Volkenburg, F. C. Bonnycastle, A. Riendeau, Gordon Cochrane, G. W. Airhart, Walter Scott J. Shaw, Wm. Meiklejohn, Richard Cole, W. J. Hagerty, Bonar Law, Chas. Cochrane, Dr. West, John Coraitius, H. Airhart, Victor Cochrane. Messrs. E. A. McCook, Wm. Jones and John Scott are at a deer camp in Muskoka.

Licenses for trapping have been taken out by B. Stephens, Wm. Hoag Chas. Brown, H. B. Atkinson, Wilbert Whitten, Frank Lytle, Wm. Jones, Chas. Blakeley, Wm. Wright, R. Southworth and Geo. S. Potts.

Aftermath of Chautauqua.

Twenty one of the leading business men of Campbellford are absolutely 'young lady shy', according to their own report. A beguiling young lady ahead of the late Chautauqua programme induced them to go into the scheme, with the result that each of the number is out of pocket to the extent of eleven or twelve dollars or thereabouts. The Chautauqua, although pronounced as excellent by those who patronized it did not have a large enough sale of tickets to re-imburse the guarantors. A somewhat humorous twist to the entire affair was the discovery by the group of gentlemen who fathered the presentation that they were each one singly liable for the amount of the guarantee note of $490.

Work on the new dam Number Nine is proceeding apace. A gang of between two and three hundred men many recruited from the town itself are at work on the construction, the contract for which is in the hands of the Lumsden Engineering and Transport Company of Toronto.

At the big new school, things are also going ahead with a swing. The brickwork is finished the electricians are busy inside, with conduits n place in the upper storey the boilers are being cased in the lathers and plasterers and glaziers are expected on the job next week. To-day, the flag-pole, a towering affair of twenty-eight feet in length, will be placed directly at the central front of the building.

The sale of work and cooking held last Saturday by the Ladies' Aid of St. Andrew's church was a great success, sum of $275 being realized The Ladies' Aid Society, under the presidency of Miss F. Buchanan, have had a most successful year. They have carried out improvements to St. Andrew's church property to a cost of approximately $1,000.

On Sunday, Rev. C. F. McIntosh, M.A., B.D., pastor of St. Andrew's church will take the anniversary services at the Presbyterian church in Madoc. St. Andrew's pulpit will be occupied by the Rev. S. G. McCormack, M. A., of Madoc.

The choir of St. Andrew's church, whose music is always of the best, under the leadership of F. Wigglesworth, will conduct a musical service appropriate to Thanskgiving and Armistice Day, on next Sunday evening, during the regular hour of worship. On Friday evening of this week, the pupils of Mr. Wigglesworth will give a concert.

The regular Masonic meeting was held on Tuesday evening.

Rev. Mr. McWilliams, a returned Methodist missionary from Japan, is the guest of Rev. J. E. Glover. Mr. McWilliams conducted services at Zion church last evening, and will take the services at the Tabernacle on the English line on Sunday morning next, and at the Methodist church in Campbellford on Sunday evening.

Rev. J. E. Glover and Rev. W. Elliott are attending the District Spiritual Conference at Warkworth to-day. Messrs. E. Craighead and Joseph Tinney were appointed delegates to this conference from the English line.

Lady Drivers.

Campbelford possesses two expert lady driver who might be termed taxi-cab operators. One lady drives a car capable of holding nine passengers and has already driven over 17,000 miles this season. Her itinerary includes trips to New York and Detroit.

In the absence of Chief of Police Duncalfe on a hunting trip, H. Seaborn is in charge of affairs around the Chief's office.

Campbellford's guests from out of town yesterday included Mr. and Mrs Francis G. Fry, of Grand Rapids, Michigan, on their wedding tour, staying at the home of their cousin, Rev. J. E. Glover.

Mr. and Mrs. George Wright of Stockdale were guests of Rev. and Mrs. Glover on Saturday last.

G. B. Smith, district superintendent for Central Ontario, for the Hydro-Electric Commission, was in Campbellford yesterday, accompanied by J. O'Herity of Belleville.

Mr. P. C. Denyes is fitting up his new hardware and electrical supply store on Front street to be opened on November 14.

Mr. and Mrs. A. McGregor have taken the apartment over Mr. Denyes' store, for the winter.

Campbellford's half holiday on Friday is over for this year.

The banks of the towns announce a closing at 12:30 on every Friday of the week hereafter.

POSTPONE TRIAL OF KLUX KNIGHTS

Bastrop, La., Nov. 7. — Judge Fred C. Odom, late to-day announced indefinite postponement of the trial of all the hooded band misdemeanor charges scheduled for this week, and dismissed all the witnesses until further notice.

The judge took under advisement a motion by the defence that he disqualify himself and permit another judge to try the remaining cases. He will make his decision to-morrow.

State Attorney Garrett said after adjournment that he believed it would be at least three weeks before the trials will be resumed.

Down the obliging long street of Campbellford, the thoroughfare that started out in life to be Sebastopol street, presumably named in memory of the famous Crimean town, then changed its mind when it got to the Methodist church, and decided to go ahead and immortalize the name of old Captain Tice, finally settling down farther along into the unromantic Bridge street, one meets many of the polite folk of the busy little town. Walking in the rain they salute one, young and old, with a pleasant smile and word, and no one seems to be too hurried here to answer an enquiry along the line of possible location of some person who lives in the unnumbered houses on the winding streets. Even the house dogs are friendly in Campbellford, and seem to wag much more than bark, and a small family of tiny Manx kittens, with button tails, will follow one for blocks if not remonstrated with.

In the windows, one encounters Spark Plug and his owner, a gay little red and gold Egyptian lady stands on a new dance record, presumably an Egyptian melody, and a scarlet lei of Hawaiian source lies carelessly over a Hawaiian guitar.

In the Chinese restaurant, an animated conversation of up and down unintelligible sound is punctuated by such Aglicized words as "yeh" and "hello," 'and "all right,' breaking suddenly on the peculiar sing-song of the Oriental dialect.

Mrs. Jack Lewis of Cobourg has returned home after spending her holidays with Mrs. Donald Page.

PRICE OF $2,000 ON NORTON'S HEAD

Ontario Government Offers Additional Reward for Suspects' Arrest.

LONDON, Ont., Nov. 8.—(Canadian Press.)— Notice was received yesterday by Chief of Police Robert Birrell from General V. A. S. Williams, Commissioner of Provincial Police, that the Ontario Government, through the Attorney General's Department, has offered a reward of $1,000 for the arrest of George Ernest Norton, known also as "Fat or Pat," who is wanted on the charge of complicity in the murder of Russell Campbell at Melbourne, Ont., on April 11, 1921.

There is another reward of $1,000 standing, so that the price on Norton's head is now $2,000.

LAKES PAPER CO. ERECT NEW PLANT

FORT WILLIAM, Nov. 8.—Erection of the huge plant of the Great Lakes Paper Co. at the western limits of Fort William has passed the principle stages and actual work is under way on the foundation. With a continuation of good weather the work will be so well advanced by Christmas that it can be carried forward all winter, as is the present intention.

In the meantime the hydro commission is carrying forward the work of delivering hydro power, a big block of it, at the sub-station from which the new plant will be served. Material is being ordered and some special work is being done on the main line which connects the Cameron Falls development with the head of the lakes.

GRAIN MOVEMENT IS GOING STRONG

FORT WILLIAM, Nov. 8.—The movement of grain down the lakes is keeping up very steadily, yesterday's shipments from Port Arthur and Fort William totalling 3,305,000 bushels of all grains, of which nearly three million were wheat. Out of sixteen boats that cleared to-day four carried an average of 416,000 bushels, the Grant Morden having the largest cargo, 487,000 bushels of grain; while the big American freighter, the W. P. Saydar, Jr., carried 450,000 bushels of wheat alone. All four of these big cargoes were consigned to Buffalo.

REFUSE TO INVESTIGATE RAILWAY FREIGHT RATES.

WASHINGTON, November 8 (Canadian Press) — The Interstate Commerce Commission has refused to undertake an investigation into the general level of railroad rates in the United States.

Identical letters, containing notice of the decision, were addressed yesterday to various organisations of shippers and producers.

BLOOD SHED IN FATAL CRACOW STREET RIOTING

Railway Strikers Capture Tank and Gained Control of City—Warsaw Troops Restore Order.

25 WERE KILLED.

WARSAW, Nov. 8.—The revised figures of casualties resulting from riots and bombings growing out of the strike of railway workers give the number of killed as 25, with 50 seriously and 30 slightly wounded

An authentic version of the disturbance at Cracow says it began Tuesday morning, when in spite of the prohibition upon street meetings a huge crowd gathered and soldiers and police were sent to disperse the throng. The crowd met the soldiers with cries of "Long Live Pilsudski!", upon which the soldiers sided with the demonstrators, leaving the police dominated by the crowd.

Resisted Cavalry

General Gzekiel commanding the Cracow military forces, sent to the scene a squadron of cavalry which the manifestants resisted and the firing ensued.

The officers killed were Captain Boobenek leader of the cavalry squadron and two of his subordinates.

A second squadron dispatched failed to clear the streets. Then General Gzekiej sent a tank equipped with machine guns. The rebellious crowd took possession of the tank and obtained control of the largest part of the city ordering the general to withdraw all the military forces from the city to their barracks.

Arms Surrendered

General Gzekiel complied with the demand and the city remained in the hands of the rebels until the arrival of troops sent by the Warsaw Government. The troops reached the city late in the day and by evening, according to the latest advices from Cracow, had suceeded in completely restoring order.

The Goverment has sent General Zeligowski, the hero of Vilna, to replace General Gzekel in command of the troops. He succeeded in inducing the Laborites to turn over all their arms, and it is expected that by to-morrow the city will be normal again.

MRS. ARCHIE McLAREN, AGED 89 YRS., DIED HERE TO-DAY

FORT WILLIAM, Nov. 8.—Mrs. Archie McLaren, one of the pioneer McKellar family which came to Fort William in 1865, died yesterday morning at the McKellar home, at the age of 89.

PERRIN'S Biscuits

"A Try Tells You Why"

LUMBER DEALERS OPPOSED TO EMBARGO ON PULPWOOD

Comparatively Little Demand For Poplar In Canada—2,000 Fires Extinguished This Year By Rangers.

OTTAWA, Ont., Nov. 8.—(Canadian Press.)—Any present embargo on the export of Canadian pulpwood was unqaulifiedly opposed by a number of lumber dealers and contractors yesterday before the Royal Commission investigating the Canadian pulp and paper industry. These witnesses were engaged in purchasing wood from farmers and settlers, which they in turn exported to paper concerns in the United States. It was brought out that from 80 to 95 per cent. of this wood is poplar for which, it was claimed, there is no demand in Canada.

Frank Cahill, M.P. for Pontiac County, also appeared before the Commission and voiced opposition to the embargo. He claimed that settlers in the Abitibi District depended upon the money secured for their wood until such time as a fair area of their land had been cleared.

Montreal Hunter Was Victim of Own Rifle.

MONTREAL, November 8. — Geo Lefrancois, aged 35, of this city, who died at Nominingue, a fortnight ago, from the effects of a bullet wound, was the victim of an accident, according to the verdict given in the coroner's court here yesterday afternoon. The case was the outcome of a hunting accident on the shore of Lac Noir, near Nominingue, on October 19th, when Lefrancois was fatally wounded by a bullet from his own rifle, while accompanied by Mrs Isaie Dugas, a young woman of Montreal. After the accident she carried him to a boat and rowed him across the lack to the nearest doctor. He died on Oct. 24.

JOHN D. LOCKWOOD STILL AT LARGE

FORT WILLIAM, Nov. 8.—John D. Lockwood, who escaped Sunday night from the Industrial Farm, is still at large. The search has been transferred to south of the international boundary. He is a man 26 years of age, according to police records, stands six feet one inch in height and weighs 170 pounds.

STRUCK BY A CAR DEAD IN TORONTO

James Howes of Kingston Meets With Fatal Accident.

TORONTO, Nov. 8.— (Canadian Press.)—James Howes, aged 65, of Kingston, Ont., died in the General Hospital at 10.30 last night of injuries sustained when he was struck down by an automobile. Mr. Howes was visiting his son, who lives on King street west. They were crossing from the east to the west side of Yonge street when a northbound motor car driven by Harry E. Hopkins ran him down. Mr. Howes suffered severe head injuries. He had been crushed in an accident at Kingston a few months ago and the shock and injuries of last night's accident hastened his death.

IMPEACHMENT RECESS.

OKLAHOMA City, Okla., November 8 (Canadian Press).—The State Senate Court of Impeachment recessed late yesterday until 10 a.m. to-day, after Governor J. C. Walton had entered a plea of not guilty to each of the 22 charges contained in the Impeachment Bill against him, and had made a detailed answer to five of the charges.

The reading of his answer will be resumed to-day.

When visitors are expected—

NATURALLY your mind leaps to the question of preparing meals and setting the table. Perhaps selecting menus is comparatively simple. But how often have you been annoyed to find that your silverware—scheme as you might—was not sufficient for your guests!

Yet this annoyance is unnecessary! For in "1847 Rogers Bros." you can add to your tableware most reasonably, and in small quantities should you desire. Six salad forks, for instance, in the dignified Ambassador, or any other 1847 Rogers Bros. pattern, cost only $7.25. Other pieces—table knives and forks and tea spoons—are priced as moderately.

And you may add to your table service of "1847 Rogers Bros." on later occasions, for leading dealers always have the newer patterns in stock. Remember that "1847 Rogers Bros." will give service for a lifetime. It has been tested and not found wanting for more than three-quarters of a century. Its beautiful design and durability will give you lasting satisfaction.

Send for "How Much Silverware," a new booklet which is a faithful guide to reasonable silverware purchases for families large and small.

Meriden Britannia Co., Limited, Hamilton, Ont.

Ambassador Individual Salad Fork

1847 ROGERS BROS.

SILVERPLATE

MERIDEN BRITANNIA CO.

WARNE DRUG CompanyLimited 351 George Street Phone 527

TWO FOR ONE SALE

AT

WARNE'S CUT-RATE DRUG STORE

2 FOR 1 SALE 2 FOR 1 SALE

WARNE DRUG CompanyLimited 351 George Street Phone 527

Ivory and Ebony Goods
Very Large Selection
Every Piece Stamped
33⅓ OFF

LEATHER GOODS
Excellent Selection.
Best Quality.
33⅓ OFF

Four Days Only, Commencing Thursday, Nov. 7th

This is our Seventh Semi-Annual "Tw o For One Sale." We buy most of our goo ds direct from the manufacturers, in large quantities, and are enabled to offer to our customers this exceptional opportunity of purchasing TWO ARTICLES for the price of ONE. Many of the lines offered below are priced much below cost, and the loss we sustain is charged direct to advertisin g. We are the largest buyers of Toilet A rticles, Drugs, Perfumes and Rubber Goo ds in the City, and purpose putting on this 2 FOR 1 SALE ONLY occasionally, so ta ke advantage of this exceptional opportu nity... Under the heading of "Specials" we offer a number of lines not at 2 for 1, but at most extraordinary low prices. N o goods delivered or charged during the s ale.

Tooth Pastes

25c Wintergreen Tooth Paste	2 for 25c
25c Mint Tooth Paste	2 for 25c
50c Dentachlor Tooth Paste	2 for 50c
50c Calsodent Tooth Paste	2 for 50c
25c Zymole Tooth Paste	2 for 25c
50c Chlorox Tooth Paste	2 for 50c
50c Pumodent Tooth Paste	2 for 50c

Toilet Soaps

35c Gouard's Medicated Soap	2 for 35c
25c Armour's Super Tar Soap	2 for 25c
15c Cream Olive Soap	2 for 15c
15c Soap Balls, French	2 for 15c
15c Transparent Glycerine Soap	2 for 25c
25c Cake Complexion Toilet Soap	2 for 25c
15c Pummo Hand Soap	2 for 15c
15c Cereal Square Toilet Soap	2 for 15c
10c Soap Dolls	2 for 10c
25c Cleanall Hand Soap	2 for 25c

Face Powders

$1.00 Ariola Face Powder	2 for $1.00
50c Veloute Face Powder	2 for 50c
35c Raymond Face Powder	2 for 35c
35c Pondee de Riz Face Powder	2 for 35c
75c Palmolive Face Powder	2 for 75c
75c Duchess Face Powder	2 for 75c
75c Elcaya Face Powder	2 for 75c
$1.00 Nylotis Face Powder	2 for $1.00
75c Chinna Face Powder	2 for 75c
25c Compacts or Rouge	2 for 25c

Toilet Waters

$2.00 Nylotis Toilet Water	2 for $2.00
$1. Woodland Violet Toilet Water,	2 for $1.00
$1.25 Phoebe Snow Toilet Water	2 for $1.25
35c Lavender Water	2 for 35c

Face Creams

35c Peroxide Vanishing Cream	2 for 35c
65c Peroxide Vanishing Cream	2 for 65c
25c Face Cream, Vanishing	2 for 25c
50c Face Cream, Vanishing	2 for 50c
35c Cold Cream	2 for 35c
65c Cold Cream	2 for 65c
25c Cold Cream	2 for 25c
50c Cold Cream	2 for 50c
35c Cucumber and Witch Hazel Cream,	2 for 35c
500c Crushed Rose Cream	2 for 50c
35c Crushed Violet Cream	2 for 35c
35c Camphor Cream	2 for 35c

Miscellaneous

50c Hair Brushes	2 for 50c
25c Tooth Brush Holders	2 for 25c
15c Bath Mitts	2 for 15c
35c Nail Buffers	2 for 35c
15c Fine Combs	2 for 15c
35c Manicure Sets, on Card	2 for 35c
35c Tooth Brushes	2 for 35c
50c Tooth Brushes	2 for 50c
15c Requa Powder Pumice	2 for 15c
25c Vanity Powder Puffs	2 for 25c
25c Eas-Em-Foot Powder	2 for 25c
$2.00 Hair Brushes	2 for $2.00
35c Sanitol Bath Powder	2 for 35c
40c Emulsified Cocoanut Oil Shampoo	2 for 40c
35c Sozodont for the Teeth	2 for 33c
35c Santol for the Teeth	2 for 33c
25c Furniture Polish	2 for 25c
25c Little Digesters	2 for 25c
25c Bottle Perfume	2 for 25c
15c Bottle Perfume	2 for 25c
50c 1-Lb. Chocolates for	36c
5c Chocolate Bars	6 for 25c

SUNDRIES

25c Invalid Drinking Cups	2 for 25c
50c Re-Nu-All Polish	2 for 50c
5c Package Naval Peppermints	2 for 5c
65c Tin Floor Wax	2 for 65c
25c Moth Bags	2 for 25c
15c Washington Lye	2 for 15c
25c Rat Annihilator	2 for 25c
25c Lightning Ammonia Soap	2 for 25c

SPECIALS

50c Durham Duplex Razors for	20c
$1.00 Clinical Thermometers for	49c
75c Alcohol Stoves for	25c
30c Tin Baking Powder for	16c
60c Tin Coffee, 1 Lb. for	38c
20c Slick Hand Cleaner for	12c
Memo Writing Pads	6 for 5c
Auto-Strop Valet Razors for	$1.00
$1.00 Gillett Razors for	65c
35c Theroz Canned Heat for	15c
$5.00 Gillett Razors, old style, for	$3.50
Olive Oil and Cucumber Soap	4 Cakes 10c
10c Turkish Dyes for	5c
10c Rexall Dyes for	5c
$2.50 Thermo Kit, with Vacuum Bottle, for	$1.35
50c Movit Corn Pencil for	20c
$1.50 Vacuum Bottles for	75c
$3.50 Ivory-Finish Hair Brush for	$1.50
25c Spiro Powder for	19c

Talcum Powders

25c Violet Talcum Powder	2 for 25c
25c Rose Talcum Powder	2 for 25c
35c Chin-Wa Talcum Powder	2 for 35c
35c 1-Lb. Tin Talcum Powder	2 for 35c
25c Baby Talcum Powder	2 for 25c
25c Mimosa Talc Powder	2 for 25c
35c Nysis Talc Powder	2 for 35c

Household Remedies

25c Peroxide at	2 for 25c
$1.00 Redmac Tonic	2 for $1.00
$1.00 Spring Tonic & Blood Purifier,	2 for $1.00
$1.00 Beef, Iron, and Wine	2 for $1.00
$1.00 Syrup of Hypophosphites	2 for $1.00
50c Sanol Blood Salts	2 for 50c
25c Spark's Vegeable Ointment	2 for 25c
$1.00 Box Canadian Herb Tablets	2 for $1.00
25c Weeks' Laxative Wafers	2 for 25c
$3.00 Box Phosphonol Tablets	2 for $3.00
$1.00 Box Vitamine Tablets	2 for $1.00
50c Bottle Pyroine Antiseptic	2 for 50c
$1.00 Bot. Warne's Kidney Cure	2 for $1.00
50c Bottle Warne's Dyspepsia Cure	2 for 50c
25c Bottle Warne's Corn Remover	2 for 25c
$1.00 bottle Emulsion of C. L. Oil	2 for $1.00
50c Bottle Emulsion of C. L. Oil	2 for 50c
50c Box Eczema Ointment	2 for 50c
50c Box Pile Ointment	2 for 50c
25c Panacine Headache Wafers	2 for 25c
25c Carbolic Salve	2 for 25c
25c Stomach and Liver Pills	2 for 25c
25c Laxacold Tablets	2 for 25c
50c Kidney Tablets	2 for 50c
25c. O. R. Blood Pills	2 for 25c
50c Catarrh Jelly	2 for 50c
$1.00 Ponso Tonic	2 for $1.00
25c Fig Pills	2 for 25c
50c Wesden's Kidney Pills	2 for 50c
50c Herbert's Barley	2 for 50c
50c Celestin's Vichy Water	2 for 50c
25c Riga Water	2 for 25c
$1.50 Asaya Neural	2 for $1.50
$1.00 1-Lb. Bottle Russian Oil	2 for $1.00
60c Milk of Magnesia	2 for 60c
$1.00 Digestive Tonic	2 for $1.00

Stationery

15c Writing Pads	2 for 15c
10c Package Envelopes	2 for 10c
35c Box Paper and Envelopes	2 for 35c

Specials For Saturday Only

25c Cuticura Soap for	18c
25c Colgate's Tooth Paste, for	22c
50c Pepsodent Tooth Paste, for	34c
40c Italian Balm for	33c
50c Pond's Vanishing Cream for	34c
50c Pond's Cold Cream for	34c
60c Hind's Honey and Almond Cream	48c
35c Djer-Kiss Talc Powder for	24c
50c Mentholatum for	33c
25c Mentholatum for	16c
40c Mum for	28c
50c Mennen's Shaving Cream for	34c
60c Forhan's Tooth Paste for	46c
35c Frostilla for	28c
$1.28 Mary Garden Face Powder for	96c
35c Witch Hazel Cream for	18c
Palmolive Soap	3 Cakes 19c
50c Pebeco Tooth Paste for	34c
25c Hutax Tooth Paste	18c
60 Hair Groom	44c
25c Mennen's Talc Powder	18c
75c Djer-Kiss Face Powder	56c
35c Cutex Cuticle Remover	28c
40c Baby Rubber Pants	27c

Rubber Goods

$1.25 Hot Water Bottles for	75c
$1.50 Hot Water Bottles, guaranteed, for	89c
$2.00 Hot Water Bottles, guaranteed, for	$1.47
$2.25 Hot Water Bottles, guaranteed, for	$1.67
$2.00 Fountain Syringe for	$1.10
15c Rubber Sponges	2 for 15c
$4.50 Shower Bath Brush	$2.50
$7.50 Shower Bath Brush	$5.00

Warne Drug Co., Ltd. - Cut-Rate Store - 351 George Street

THE SKELETON CASE IS DOWN TO ONE THEORY

Detectives Seek Mother of Violet Mary Starry—Will Search in Smaller Towns.

ELIMINAEE NAMES

READING, Nov. 8.—Police investigating the case of the body of a woman found on Neversink Mountain to-day are convinced that it was not a suicide and that she was not a resident of Reading.

'We must look other places for a clue," they said. The theory that the woman was Mrs. Grace McBride, of Pittsburgh, has been discredited. A newspaper published in that city was found near the body, but the description of the body does not tally with that of Mrs. McBride. The police are now directing their attention to small cities and towns in Pennsylvania, New Jersey and Deleware.

One theory is that the woman was German. The ring found on the skeleton is not marked 'S.Y. to L.N.' but "S.Y.L.N.", which fact is interpreted as showing that either the owner of the ring or possibly some man or woman who gave it to the wearer had four names in the German fashion. Other Europeans sometimes bear four names, but the custom is more common in Germany.

Today detectives went to Mount Carmel to interview the mother of Violet May Starry who is reported to have left Reading last summer. They believe that the evidence they have might fit in with the description of Miss Starry. If this clue fa they have no other.

Miss Starry is a Polish woman, who was known to George Kazarak. His name card was found near the body and he was questioned by the police. He is said to have given much information about the Starry woman that may prove valuable. Miss Starry lived in the southern section of the city and has not been heard of either at her place of employment or at her boarding house since the early part of September. She was married and formerly lived in Utica, N.Y.

The case affords less material for the police to work upon than any other murder mystery they ever handled. The vicinity of the place where the skeleton was found shows evidence of a struggle. Half a dozen persons residing near the foot of Neversink Mountain, when questioned again to-day, insisted that they had heard screams late at night about seven weeks ago. Examination of the woman's skull shows plain evidence that it was crushed by a blunt instrument.

PREMIER KING WAS HONORED

Many Britishers of Highest Rank Present at Dinner Tendered Canada's Premier.

LONDON, Nov. 8. Canadian Press. —The Duke of York was present at a dinner given last night by Sir Campbell Stuart at Claridge's hotel, in honor of Premier W. L. Mackenzie King.

The distinguished company included the Archbishop of Canterbury, Viscount Cave, Lord Chancellor, Speaker of the House of Commons, the Duke of Devonshire, Duke of Athol, Sir Joseph Flavelle, Lord Grey, Lord Minto, Viscount Lascelles, Lord Riddell, Lord Hewart, Hon. G. P. Graham, Hon. P. C. Larkin, Canadian High Commissioner and Agents General of British Columbia Ontario, Quebec and Nova Scotia.

Sir Campbell Stuart, anounced the definite formation of the Canadian History Society. King George accepted the office of patron the Duke of Connaught, of president.

His Majesty, in a message replying to telegram of thanks to him for his acceptance of the office of patron of the Society expressed his appreciation of the message received, and also expressed appreciation that the Duke of York was present at the dinner to Premier W. L. Mackenzie King. His Majesty gratefully recognized the efforts of the society to give an insight into the stirring history of their country and wished every success to the furtherance of this admirable object.

AMERICA A LAND OF MAKE BELIEVE

And U. S. Has No Sense of Shame, Says English Visitor.

NEW YORK, November 8.—Canadian Press. — Addressing the League for Political Education yesterday, Israel Scangwill, an English man of letters, gave his audience his opinion of the United States. Among things he said were:

"There are more cranks in a square mile in the United States than in any other country in the world."

"There is more honor justice and dignity in England than in the United States."

"The Ku Klux Klan which is a sort of exaggerated Boy Scout movement would be laughed out of existence anywhere else but the United States has no sense of humor."

"The United States has no sense of shame. A Sunday newspaper weighs four pounds. The world was better off when the people read the Bible and Shakespeare."

"This country has the most half-educated people in the world. It is a land of make believe."

WILL EXPLAIN USES OF FLAGS

Veterans' Alliance Wish to Impress Citizens With Sense of Respect.

OTTAWA Nov. 8.— The Dominion Veterans' Alliance will undertake to make widely known(throughout Canada the proper uses of the Canadian and British flags and impress upon citizens the respect which their country's flag merits.

This decision was made at the closing session of the Dominion Council of the alliance here yesterday afternoon. A protest from Winnipeg veterans pointing out that official flags had not been half-masted upon the death of one of the empire's first citizens, Bonar Law, brought about the discussion.

Delegates cited various instances of the misuse of the flag. One of the more common errors was in using the flag as a table cloth. Another reported that it was frequently flown upside down.

A carefully prepared circular will be broadcasted among units of veterans' organizations, schools and elsewhere showing the proper uses of the flag.

Independent Official

A resolution of protest was passed against the alleged efforts of the department of Soldiers' Civil Re-establishment to have the soldiers' advisers recently appointed by the federal government, regarded somewhat as officials of the department, with offices in connection with departmental unit offices. The resolution declared that the soldiers' advisers were appointed to provide a medium by which the individual seeking adjustment of his claim for pension, treatment etc., might secure independent advice and assistance in the prosecution of the claim. This, it was declared would be impossible if supervised by departmental officials.

Commendation for the extensive adjustment and legislative service with the G.W.V.A. has borne on behalf of all veterans and dependents was voiced by the alliance in another resolution. The necessity of carrying on this work was emphasized and sympathy was expressed with any efforts that might be made by made by the G.W.V.A. to adequately finance the enterprise. It was declared that this service is one of the vital factors in laying the foundation for an amalgamation of veterans' organizations in Canada.

Lax Examination

Lax medical examination of ex-soldier immigrants from the British Isles was declared to be responsible for a considerable number of men being allowed to enter Canada whose disabilities were such as to prohibit them from earning an adequate living. A resoluton was passed urging the immigration authorities to have a more strict examination of those about to leave the Old Country in future. Several pitiable cases of disabled imperial veterans who were subsequently deported under humiliating conditions, were cited.

Major F. G. Taylor K.C. D.S.O. Portage La Prairie, was re-elected chairman of the alliance; Gordon McNichol, D.C.M. of Hamilton, vice-chairman; and C. G. MacNeil, Ottawa, secretary. Mr. MacNeill was also re-elected as chairman of the legislative committee which will prepare and present the legislative program to parliament on behalf of all veterans' organizations.

The next meeting of the Dominion Council will be held in Winnipeg. The session which closed last evening extended over three days and was declared by those attending as having been productive of good results in the interests of all veterans in Canada.

FIGHT HIGHER EXPRESS RATES

Council of Agriculture Will Press For Reduction When Question Opened.

WINNIPEG, Nov. 8.—The application of the Express Traffic Association of Canada for an increase in rates will be opposed by many trade organizations throughout western Canada when it is dealt with by the Board of Railway Commissioners at various western sessions, the first of which will open at Edmonton on Nov. 26. Not only will the Boards of Trade and other business associations oppose the request for higher express rates, but the provincial governments will co-operate against the increase, and the Canadian Council of Agriculture, will, it is understood, enter opposition against it and ask for a reduction in rates.

The whole question will be dealt with by the Council of Agriculture at a meeting here next week. Producers are affected by increases stated John Ward, secretary of the council to-day as they ship cream, eggs, poultry and pure breed live stock by express.

"It is more or less generally recognized," said Mr. Ward, "that the express companies put in this application for an increase in order to stave off an application for a decrease, which has been impending for some time Our efforts will not only be directed to opposing the increase but we will endeavor also to get this decrease."

BLACKHEADS

Blackheads simply dissolve and disappear by this one simple, safe and sure method. Get two ounces of peroxine powder from any drug store—sprinkle it on a hot, wet cloth, rub the face briskly — every blackhead will be gone.

WINCARNIS

The Reconstructive Tonic

Strengthens the weakened

Invigorates the exhausted

Fortifies the enfeebled

For almost half a century physicians have prescribed it for the anaemic, debilitated, nervous and run-down.

Sold by all druggists

Send for booklet telling how to regain vigor of mind and body

Coleman & Co., "Canada", Ltd., Toronto

Skull Fractured By Fall During Scuffle.

Montreal, November 8. — When Vicenzo Lavoro, alias Jimmy Labrey, fell on the pavement near the corner of St. Columban and Wellington streets on August 6th last, following a scuffle, his skull was fractured at the back from ear to ear, according to the evidence of Dr. D. D. Mactaggart, the court autoist, during the trial in the court of King's Bench here yesterday of Gerald McAleer, charged with manslaughter.

There was some doubt as to whether the injury was caused wnen Lavoro was thrown to the ground by the accused or whether it occurred after he had fallen a second time some distance from the scene of the encounter.

The trial was adjourned until tomorrow morning for further evidence.

SPANISH EFFECT.

Long loop earrings are worn appropriately with the high Spanish combs and the Spanish shawls that are so much in demand.

PRESS COMMENT ON RESURRECTION OF JOHN BARLEYCORN IN ALBERTA

The Calgary Herald.

The most satisfactory feature of the vote was that it was uniformly in favor of government control and sale. The government was given a clear and positive mandate by all classes and by all sections to bring in a new law that will place the control and sale of liquor in its care.

Winnipeg Tribune.

There is left no room for doubt that at present Alberta people want the sale of liquor resumed for reasons sufficient and satisfactory to themselves.

In five years the people there will have a better understanding of the liquor question than they have today, and will be able to vote if called upon with reasonably clear judgment as to the relative merits of prohibition and government control.

Prince Albert Herald.

The result of the liquor referendum in Alberta yesterday has placed Saskatchewan in a splendid position of isolation on the prairies as far as prohibition goes. Yesterday's decision will add to the difficulty of enforcing the provisions of the Saskatchewan Temperance Act, and will go far to hastening another reference in Saskatchewan.

Moose Jaw Evening Times.

The canture of the Alberta salient by the Wets is only an incident in Canada's war against alcoholism, indicating that the wartime drive against the liquor traffic pushed the front line too far in advance of the supply base of public opinion.

Edmonton Journal.

The Legislature must proceed immediately to wipe out the present act. Town and country have joined hands in issuing clear instructions on that point. But in view of the different interpretations that were placed upon "D" it is not going to be an easy matter to frame a new act on the basis of popular verdict.

Saskatoon Star.

The tendency to compromise with the liquor evil, to reinstate the booze traffic under the comparatively respectable administration of politicians is but one of the signs of the general reaction toward moral hibernation in social problems and passivism in politics, which makes the present day. It is to be regretted that the choices in the Alberta ballot were not more intelligently presented.

Brandon Sun.

The Alberta vote again emphasizes the need of temperate views and action by temperance advocates If the conditions obtained in that province that arose in Manitoba, the vote was for temperate thought on a question that should be more moderately considered.

Vancouver Sun.

The result as indicated in these returns must be no surprise to those who have been following the fortunes of John Barleycorn in Canada during the past few years. Quebec British Columbia and Manitoba, are now frankly wet.

It must be remembered that the movement toward the re-establishment of liquor is in the final analysis a revulsion of feeling against the self-denying fervor of war time days that placed all things spirituous on the sacrificial altar to the Gods of war.

The South Sea Islands have the smallest cows in the world.

DODD'S KIDNEY PILLS

FOR ALL KIDNEY DISEASE

RHEUMATISM BRIGHT'S DISEASE BACKACHE DIABETES

1087 THE PROPRIETORS

MOVABLE LIBRARY THE LATEST IDEA

This is the Idea Behind Dayton's Newest Innovation a Library ou Wheels.

DAYTON, O., Nov. 7.—If you can't bring the people to the library, take the library to the people.

This is the idea behind Dayton's newest innovation, a library on wheels. Officials at the Dayton Public Library wanted to extend the service and get more books before the public. They didn't have money enough to build new branches so they hit upon the idea of a circulating library in a truck.

It is equipped with 600 volumes of selected fiction and carries 104 current magazines. You get your library card from one of the young women who accompany the truck and you draw the books you want. The only charge is the customary fine for keeping a book too long.

Goes Everywhere.

The itinerant library goes over a different route each day and assistant librarians go over the same route once a week in order that the reading public may become acquainted with them.

After the first week's operation, sponsors of the idea declared a long-felt need had been supplied and the library on wheels was a success. Hundreds of persons who never before had a library card are now duly enrolled as readers.

The trips of the book truck had no preliminary announcement and took an unsuspecting public by surprise, but the unsuspecting public rose to the occasion and asked for books by the score.

Miss Electra C. Doran, chief librarian, says it is "surprising but true" that people who have not been inside a library for years choose good books.

"The frivolous kind," she says, "are not in great demand. Books which make a person think are the ones that are most wanted.

A La Carte.

"We have divided the city into zones. Regular routes have been established in each zone and stations have been designated at which the truck calls once a week. From these stations library cards are distributed and books issued. In addition, the truck may be stopped along the street and books obtained right in front of the homes.

"We have decided to extend the service to rural communities just as soon as we can."

The travelling library is no inconspicuous figure as it ambles through Dayton's streets. Striking posters emblazon its sides, one of which reads as follows:

"Lincoln walked 20 miles to get a book. You have books brought to your door."

for Diaper Rash

YOU want to relieve baby's tormenting pain and itching *just as soon as you can.*

Buy to-day

Try the Drug Store First

Johnson's Baby Powder

6

DENIES PURCHASE OF CASA LOMA FOR HOME

TORONTO, Nov. 8.— (Canadian Press.)—Premier Ferguson, on behalf of the Provincial Government, last night gave explicit denial to the report yesterday to the effect that "one of the governments" was about to purchase Casa Loma, Sir Henry Pellatt's residence, as a home for permanently disabled soldiers of war.

Similar contradiction of the suggestion came from Ottawa by the Canadian Press and special despatches, thus disposing of the possibility that the Federal government was interesed in any such scheme.

SILVER LAME.

Blouses of silver lame are featured in the smartest shops and do wonders towards making a costume out of a very plain suit.

For Anaemia TAKE Vin. St-Michel (St Michael's Wine)

ATTENDANCE AT THE PETERBORO SCHOOLS

Number on Roll at the Collegiate Institute is 494.

The attendance at the local Collegiate Institute and public schools for October, as reported to the Board of Education, last night, follows:

COLLEGE INSTITUTE

	On Roll	Average
Form 5	23	22
" 4	39	38
" 3A	43	41
" 3B	32	31
" 2A	33	32
" 2B	36	35
" 2C	33	32
" 1A	41	40
" 1B	38	38
" 1C	40	39
" 1D	19	18
" C2	44	42
" C1A	42	41
" C1B	31	30
Totals	494	479

The percentage of attendance was 97.

PUBLIC SCHOOLS

	On Roll	Average	Per cent.
Prince of Wales	632	601	95
Central	527	501	95
King Edward	496	469	94
Queen Mary	476	452	95
King George	377	362	96
Queen Alexandra	376	363	96
South Central	56	54	96
Totals	2940	2802	95

Police Court Drill in Expert Evidence.

OTTAWA, November 8 (Canadian Press) — The Police Court was the scene of a duel of expert evidence yesterday when the first charge of furnishing narcotics to persons other than patients, against Dr. Robert Raddick, of this city, was proceeded with.

The Crown's case in this charge was put in some days ago.

After considerable evidence had been heard in Dr. Reddick's defence, the Magistrate adjourned the case till to-day.

The Rexall Stores ARE CANADA'S FAVORITE DRUG STORES

McDERMID & JURY, Druggist
Cor. George and Charlotte Street

E. L. PAYNE, Druggist
Cor. George and Simcoe Street

ONE CENT SALE

1¢ SALE 1¢ SALE

THE PLAN
You pay the regular price for one article, then we give you another of the SAME ARTICLE for ONE CENT.

THE EXAMPLE
Buy 1 tube Rexall Pearl Tooth Paste at the regular price of 25c and we will give you another for 1c, or 2 for 26c

THE REXALL DRUG STORES

Thursday, Friday and Saturday, November 8th, 9th and 10th

This ONE CENT SALE Plan was originated by the UNITED DRUG COMPANY for the REXALL DRUG STORES. The United Drug Company are the largest manufacturers and buyers of Toilet Articles, Remedies, Chocolates, Perfumes, Rubber Goods, Stationery and Drug Sundries in the world, and this is an advertising plan pure and simple, of which they bear most of the expense. Instead of spending money in the regular way, such as Free Samples, etc., it is their desire that we place full sized packages or articles in your hands, giving you an opportunity to judge the real value of these goods, the cost of which they charge to advertising.
We will only be permitted to run this sale occasionally. Beware of imitations in other stores, and take advantage of this exceptional opportunity.

REXALL Violet Talcum Powder is as smooth as velvet, with a delightful refreshing odor ..... 2 for 26c

70c. PKG. OPEKA TEA 2 for 71c

Rexall Soaps And Hair Preparations

35c Rexall Shaving Sticks	2 for 36c
35c Shaving Cream	2 for 36c
25c Medicated Skin Soap	2 for 26c
25c Tar Shampoo Soap	2 for 26c
15c Rexall Toilet Soap	2 for 16c
15c Tiny Tot Baby Soap	2 for 16c
$1.00 "93" Hair Tonic	2 for $1.01
40c Riker's Emulsified Cocoanut Oil Shampoo	2 for 41c
$1.00 Harmony Eau de Quinine Tonic	2 for $1.01
50c Lorie Brilliantine	2 for 51c
15c Cold Cream Soap	2 for 16c
15c Physicians' and Surgeons' Soap	2 for 16c

SOAPS

Tooth Pastes Talcums & Toilets

35c Klenzo Tooth Paste	2 for 36c
25c Pearl Tooth Paste	2 for 26c
50c Bouquet Ramee Talc	2 for 51c
25c Baby Talc	2 for 26c
35c Ipomea Talc	2 for 36c
75c Paradis Talc	2 for 76c
25c Harmony Rose Talc	2 for 26c
25c Velour Powder Puffs	2 for 26c
15c Chamois for Face	2 for 16c
10c Styptic Pencils	2 for 11c
15c Wash Cloths	2 for 16c
50c Hand Scrubs	2 for 51c
Zip Hand Cleaner	15c

Rexall Creams & Face Powders

50c Almond Bloom Cream	2 for 51c
50c Jonteel Cold Cream	2 for 51c
50c Jonteel Disappearing Cream	2 for 51c
50c Disappearing Cream	2 for 51c
35c Rose Witch Hazel Cream	2 for 36c
35c Violet Witch Hazel Cream	2 for 36c
$1.00 Bouquet Ramee Face Powder	2 for $1.01
50c Harmony Face Powder	2 for 51c

CHOCOLATES & CANDY

$1.00 Home-Pack Chocolates	2 boxes $1.01
$1.00 Mixed Chocolates	2 boxes $1.01
5c Butterscotch Chocolate Bars	2 for 6c
5c Maple Pecan Chocolate Bars	2 for 6c
50c Toasted Marshmallows	2 lbs. 51c
40c Turkish Delight	2 for 41c

Rexall Preparations

25c Stomach and Liver Pills	2 for 26c
$1.00 Blood Purifier	2 for $1.01
50c Bronchial Salve	2 for 51c
25c Rexall Orderlies	2 for 26c
Hypophos Compound	2 for $1.01
75c Hydrogen Peroxide	2 for 76c
50c Hydrogen Peroxide	2 for 51c
25c Hydrogen Peroxide	2 for 26c
25c Rexall Cold Tablets	2 for 26c
50c Kidney Pills	2 for 51c
$1 Peptonized Iron Tonic	2 for $1.01
$1.00 Petrofol	2 for $1.01
60c Cherry Bark Cough Syrup	2 for 61c
35c Klenzo Liquid Antiseptic	2 for 36c
50c Dyspepsia Tablets	2 for 51c

PEROXIDE

Stationery

15c Linen Writing Pads	2 for 16c
25c Linen Pads	2 for 26c
35c Linen Pads	2 for 36c
50c Willow Fabric Papetries	2 for 51c
50c Lord Baltimore Papetries	2 for 51c
75c Symphony Lawn Papetries	2 for 76c
15c Montclair Envelopes	2 for 16c
10c Blue Lined Envelopes	2 for 11c
35c Assorted Papetries	2 for 36c
50c Portfolios	2 for 51c

SUNDRIES

$2.00 Thermos Kits	99c
$1.25 Vacuum Bottles	63c
$2.75 Pint Thermos Bottle	$1.95
$4.75 Qt. Thermos Bottles	$2.95
$4 1½ Pt. Thermos Bottles	$2.45
50c Razor Strops	25c
O'Cedar Polish	18c
$4.50 Electric Curling Tongs	$2.98

GUARANTEED Hot Water Bottles
$2.25 Rob Roy Hot Water Bottle for $1.13
$1.50 Challenge Hot Water Bottle for 75c

Perfumes Lotions & Toilet Waters

60c French Cologne	2 for 61c
50c Lavender Water	2 for 61c
$1.00 Lilac Lotion	2 for $1.01
$1.50 Paradis Toilet Water	2 for $1.51
$1.00 Viviana Toilet Water	2 for $1.01
50c Lavender Smelling Salts	2 for 51c
25c Vials Perfume	2 for 26c
75c oz. Rose Perfume	2 ozs. 76c
75c oz. Violet Perfume	2 ozs. 76c
$1.50 oz. Fascinette	2 ozs. $1.51
$1.50 oz. Paradis Perfume	2 ozs. $1.51
75c Florida Water	2 for 76c
50c Jonteel Concentrates	2 for 51c
50c pkg. Perfume	2 for 51c
15c Camphorated Ice	2 for 16c

75c OPEKA COFFEE 2 lbs. 76c

Sundries

35c Tooth Brushes	2 for 36c
50 Tooth Brushes	2 for 51c
60c Tooth Brushes	2 for 61c
$1.00 Gillette Razors	2 for $1.01
$1.00 Rubber Set Shaving Brushes	2 for $1.01
$1.25 Shaving Brushes	2 for $1.26
50c Hair Brushes	2 for 51c
$1.50 Hair Brushes	2 for $1.51
$1.00 Hair Brushes	2 for $1.01
$1.00 Rubber Combs	2 for $1.01
$1.00 Ivory Combs	2 for $1.01
10c Hair Nets	2 for 11c

IVORY AND EBONY AT REDUCED PRICES

E. L. PAYNE
The Rexall Drug Store
Corner GEORGE and SIMCOE STREETS

McDERMID & JURY
The Rexall Drug Store
Corner GEORGE and CHARLOTTE STS.

400 Medicinal Preparations in Rexall Stores—Many Goods Not Mentioned Here Are on Our One Cent Sale—5,000 Rexall Drug Stores in Canada and United States

WE ARE HERE TO SERVE YOU

Friday and Saturday Take Advantage of the Thanksgiving Exposition

Many New and Lovely Frocks at

$25.00

A new frock for the holiday! If you have not purchased yours or you are contemplating on another, we invite you to view these which depict many new features and, according to Fashion's trend ,are trimmed with pleatings, embroidery and beads. Materials are lovely qualities of Canton, Charmeuse, Poiret Twill and Tricotine, in navy, black, cocoa, brown, delph blue and grey. All grouped and priced for holiday selling. Sizes 16 to 40.

French-made Chamois Suede Gauntlet Gloves

$1.25 VALUE

98c Pair

French-made Gauntlets like these will be eagerly snatched up, for they are of heavy suede and have quaint little flare cuffs, artistic embroidered backs in contrasting colors. Strap wrists is just one more reason why these will be chosen in place of others. Sand, mode, brown, black and grey are favourite colors, and you'll find the size selection complete.

STREET FLOOR

25 Cases "Gold" and "Sunlight" Laundry Soaps

ONE DAY ONLY, FRIDAY

10 Bars 59c

'Tis very seldom one sees a sale of Laundry Soap that allows a savings such as this one. Both these brands are full size bars and are popular sellers every day. The sale is for one day only (Friday). Be sure and secure a supply. No telephone orders. Delivery with other goods.

BARGAIN ANNEX

See Wednesday Night's Advertisement

FOUR HUNDRED YARDS

Heavy English-made Cream Flannelette

19c Yard

Recently Flannelette Sales have been a huge success. This one will outdo any that we have formerly attempted. Our greatest Flannelette Sale of the season. Four hundred yards only of this heavy Cream Color English Flannelette, splendid for men's, women's and children's wear. Friday only 19c.

BARGAIN ANNEX.

Tweed, Velour and Duvetyne Coats

$21.75

The season is ripe for Top Coats, and it is well met with hundreds of new ones here. Scotch tweeds, carefree and smart, are belted and are big pocketed. Duvetyne and Velour Coats, many with side front fastenings and trims of stitching and embroidery, are full lined. How snug they must be! Then there are Fur-Collared Coats with beaverine and sealine collars. All are moderately priced, considering their usability.

The GRESSMAN Company Limited

REV. R. B. GROBB'S LECTURE ON PASSION PLAY HEARD IN OMEMEE

At Christ Church Anniversary Entertainment — District Meeting of the A.Y.P.A.—Omemee High School Report.

VILLAGE VISITORS.

OMEMEE, Nov. 7.—The anniversary services of Christ Church were held on Sunday. The services being very largely attended both morning and evening. Rev. G. J. Bousfield, of St. Luke's church, Peterborough, was the special speaker who delivered in spiring sermons both morning and evening. The special music by the choir was thoroughly enjoyed by large and appreciative congregations. In addition to the anthems, which were well rendered, a beautiful duet was rendered at the morning service by Mrs. Hume and Mr. W. G. Stephenson. At the evening service Mrs Hume sang a solo.

Although Monday was a very wet day, it was not damp enough to keep a large crowd away from attending the fowl supper which was held in the Sunday School room of the church on Monday evening. The ladies of Christ church, having long ago made a name for themselves in the excellence of their annual fowl supper.

All attending were amply satisfied with the liberal serving of fowl which was followed by cakes, pies, salads and all that a hungry appetite could crave.

Rev. R. B. Grobb's Lecture

Following the excellent supper, the Rev. Mr. Grobb, of Peterborough, gave his illustrated lecture on the Passion Play, which he himself witnessed last year. The lecture was illustrated by official, beautifully colored slides, which will linger long in the memory of those who had the privilege of attending. The story concerning the play was given by the lecturer, a portion of which follows:

"Nestling in the Bavarian Hills of Central Europe, is the little German village of Oberamenagau. In the sixteenth century a plague broke out in that section of country, taking a daily toll of hundreds of lives. The little village was immune for some time until a workman coming over the hills to his home in the village brought the dread disease from which a day or two later he died. Within a few days eighty lives were cut off. When the villagers in great alarm sought refuge in prayer, the plague abated; they registered a vow that once every ten years they would live the life of Christ, His sorrow and suffering leading up to the crucifixion. The vow has been faithfully kept and the interval of years between is spent in living the life of the disciple or character to be represented. No artificial make-up is allowed, consequently the men taking part have to grow long hair and beards to represent the men of early bible fame. Tourists from all over the world gather at this little village once in ten years, to see the Famous Passion Play, which takes eight hours to deliver and of which the lecturer gave such a graphic description.

The play is a religious ceremony with the players and although offered by the United States $1,000,000 for film rights last year the offer was refused. Fabulous salaries have also been offered to the character playing the part of our Saviour, as well as to the man who played the part of Judas, but the answer was "No, I am a man of God." The greatest ambition of the residents of this little village is to be chosen as a character in the production which will again be given in the year 1930.

The characters taking part in this extraordinary production are all working people of the village and all of a very religious type. The music for the production was written by a priest one hundred years ago.

The Rev. Mr. Grobb, who gave the lecture, is a fluent speaker and his interesting discourse on Monday night was thoroughly enjoyed by all. The proceeds of the evening amounted to $235.

Catarrh Of The Stomach Is Dangerous

"Thousands Have It and Don't Know It," Says Physician. Frequently Mistaken for Indigestion—How To Recognize and Treat.

"Thousands of people suffer more or less constantly from furred, coated tongue, bad breath, sour burning stomach, frequent vomiting, rumbling in stomach, bitter eructations, gas, and and stomach acidity, and call it indigestion when in reality their trouble is due to gastric catarrh of the stomach," writes a New York physician.

"Catarrh of the stomach is dangerous, because its mucous membrane lining of the stomach is sickened and a coating of phlegm covers the surface so that the digestive fluids cannot mix with the food and digest them. This condition soon breeds deadly disease in the fermented, unassimilated food. The blood is polluted and carries the infection throughout the body. Gastric ulcers are apt to form and frequently an ulcer is the first sign of a deadly cancer.

"In catarrh of the stomach a good and safe treatment is to take before meals a teaspoonful of pure Bisurated Magnesia in half a glass of hot water as hot as you can comfortably drink. The hot water washes the mucous from the stomach walls and draws the blood to the stomach, while the Bisurated Magnesia is an excellent solvent for mucus and increases the efficiency of the hot water treatment. Moreover, the Bisurated Magnesia will serve as a powerful but harmless antiacid which will neutralize any excess hydrochloric acid that may be in your stomach, and sweeten its food contents. Easy, natural digestion without distress of any kind should soon follow. Bisurated Magnesia is not a laxative, is harmless, pleasant, and easy to take, and can be obtained from any local druggist. Don't confuse Bisurated Magnesia with other forms of magnesia, milk of citrates, etc., but get it in the pure Bisurated form (powder or tablets), especially prepared for this purpose.

MONEY SPENT BY EDUCATION BOARD.

Also Cash Received By the Finance Committee in Month of October.

Chairman Roland Denne of the Board of Education's Finance Committee, submitted at the board's regular meeting last evening his budget of receipts, liabilities and payments during the past month, as follows:

LIABILITIES

For his committee Mr. Denne reported and recommended payment of the following accounts:

Hydro Electric Power Comm., gas acct.	$ 7.92
Edward Cooney, carting	6.00
H. T. Millard, repairs	1.00
Wm. Taylor & Son, repairs	1.25
G. H. Duncan, painting	48.00
Grant & Thorpe, lamps	86.40
E. Hensley, repairs	30.40
W. R. Turner, repairs	13.52
J. J. Turner & Sons, shades	13.50
T. A. Rehill Co., lime	.60
A. Gibson, repairs to clock	1.50
Peterbor Lumber Co., lumber	30.54
N. Rusaw, carting	3.00
Adamson & Dobbin, heating contract and repairs	207.92
Peterboro Hardware Co., glass	3.50
Langslow Ltd., desks	68.97
Canadian Canoe Co., cuttings	6.01
Peterboro Utilities Comm., light and power	171.62
Peck, Kerr & McElderry, to 1st July, 1923	50.00
Pringle's fruit acct., household science	6.95
W. H. Hamilton, groceries acct., household science	26.25
Turnbull Co., Ltd., acct. sewing classes	17.19
E. F. Mason, acct. household science	14.88
Mrs. Watson, laundry	.80
Merchant's Press, printing	2.70
Peterboro Review Co., drawing paper	7.67
W. J. Kent, dental supplies	1.40
E. L. Payne, medical supplies	36.80
Peterboro Review Co., acct. Industrial classes	12.27
Copp-Clark Co. Ltd., stationary	79.01

The above report and recommendation were adopted as read.

MONIES RECEIVED

H. R. H. Kenner, fees	$ 25.00
Government Grant, Cadet Corps	200.00
Text books fees	465.48
City Treasurer, Municipal grant	22,000.00
	$22,690.48

PAYMENTS

Moved by Roland Denne, seconded by J. M. Greene, that payment of the following accounts be confirmed:

Alex. McLeod, acct. per order	$ 12.00
City Treasurer, flushing sewer King Edward School	4.00
Wm. Evans, acct. per order	18.00
J. Bestard, acct. per order	2.50
Bell Telephone Co., rentals	28.14
R. J. Soden, acct. per order	247.29
H. Shurter, acct. per order	125.00

This carried.

FAIR DIRECTORS MEET ON FRIDAY

All Members Reminded of Evening Session at the Empress.

A meeting of the Exhibition Board has been called for 6.30 o'clock at the Empress Hotel Friday evening. All the members are requested to attend and President Denne has expressed the hope that there will be no absentees when the roll is called. Several matters of importance are on the programme, which promises to be one of the brightest and snappiest in months.

SPINACH GRAVY.

Just before spinach is served, add a teacup of good meat gravy instead of butter. It gives a delicious flavor.

HOW MILLBROOK SPENT MONEY ON NEW SCHOOL

The School Board Gave an Acconnt of Their Stewardship- Millbrook Council Met.

MILLBROOK, Nov. 7.—The regular meeting of Millbrook council was held on Monday evening, reeve W. T. Wood in the chair, members present, councillors Eakins, Lang, Sayles and Stinson. Minutes of last meeting read, and, on motion, confirmed.

Communication from Hydro-Electric re additional lights was received and filed.

Stinson-Sayles: That no action be taken on above at present.

Collector C. W. Richards reported total amount of taxes paid to date, $9,462.70; balance of $1,073.87 to be collected by December 15th.

Communication received from school board asking council to raise an additional $5,000.00 for completion of remodelling school, supplies, equipment, etc.

Delegation from Agricultural Society, President L. W. Smith, Secretary J. N. McGill, and Director O. Larmer, waited upon council asking that annual grant be given again this year.

Stinson-Sayles: That grant of $75 to Agricultural Society be made.

A petition was received from the ratepayers whose signatures are attached asking for separation from school section No. 11 (Millbrook), on the ground "that in the equalization of this school section we claim an unjust portion has been levied on the ratepayers of Cavan in this section. Your petitioners, therefore, desire that you take necessary steps for the dissolution of this school section." Signed,

H. Ryley,
J. R. Smith,
John Allen,
S. R. Hunter,
John Hatherly.

Stinson-Lang: That petition be received and filed and no action taken.

The following accounts were ordered paid: W. Budd, labor, $3; E. Stewart, labor, $3; S. Donnelly, labor, street watering, $100.25; C. W. Richards, on salary, collecting taxes, $40; M. Todd, labor, $1.50; H. Nattrass, constable and labor, $25.50; B. R. Raper, acct., $15.40; Pedlar People, Oshawa, acct., $48.59; Bell Telephone, acct., $4.95; Walter Widdis, fuel, $16; J. Pitt, cartage, $23.25; Hydro-Electric, $7.20.

Lang-Sayles: That above accounts be paid.

The School Board

A. A. Smith, secretary-treasurer of the school board presented the following statement of expenses regarding improvements carried out at the school

GENERAL CONTRACT, MCINTYRE BROS., PETERBOROUGH

Amount of tender	$22544.00
Deduction for hardware	350.00
Total	$22194.00

ADDITIONAL WORK

Staining shingles on new building, and reshingling old part	$425.033

HEATING AND PLUMBING

G. A. Brenton, amount tender	$ 6570.00
Additional work	244.98
Total	$ 6814.98

VENTILATION

P. I. Bentley	$ 796.00
Wiring, Hydro-Electric	300.00
Fixtures	281.00
Total	$ 581.00

ARCHITECTS' FEES

Blackwell & Son	$ 580.00
W. H. Barry	1200.00
Total	$ 1780.00

HARDWARE

Peterboro' Hardware Co.	$ 267.41
Total	$32858.42
First Debenture	$30.000.00
Balance of overdraft, building account	2858.42
Total	$32858.42

EQUIPMENT

Desks	$ 1297.03
Window shades	219.00
Furniture and furnishings	174.61

WORK

F. J. O'Connor, painting and kalsomining	$ 262.10
J. J. Clarke	85.00
Total	$ 4811.16

ADDITIONAL PERMANENT WORK

Estimated cost of strengthening floors of old building	$ 130.00

Levelling grounds, cement walk (no estimate given as yet). Interest from debentures should cover this work.

By-law to borrow the sum of $5,000.00 to complete new school, remodel old building, supplies, furnishings, etc., as requested by school board, read for first time.

Sayles-Eakins: That council go into committee as a whole for second reading of by-law, reeve in chair.

By-law read a second time.

Lang-Eakins: That committee and council resume. By-law read third time, signed, sealed, and numbered 505, for the sum of $5,000.00.

Council adjourned to meet again at the call of the reeve.

COULDN'T SLEEP HEART WAS BAD NERVES A WRECK

Mr. H. A. Reid, Upper Musquodoboit, N.S., writes:—"I am very thankful fro the benefit I have received by using Milburn's Heart and Nerve Pills.

When I came home from overseas, in 1920, my heart was very badly affected by concussion, and my nerves were a dreadful wreck. I was very short winded, and could not possibly sleep at night, in fact, I was in such a condition I felt as if I did not wish anyone to speak to me. I thought I would try Milburn's Heart and Nerve Pills, and before I had taken two boxes I could enjoy a good night's rest as well as anyone.

There are lots of returned men who are suffering the same as I did, and I feel sure that if they would only try Milburn's Heart and Nerve Pills they will receive the same relief that I have."

Price 50c a box at all dealers, or mailed direct on receipt of price by The T. Milburn Co., Limited, Toronto.

Anniversary Events Mark Street Church.

At the board meeting on Tuesday evening, with the pastor, Rev. R. Bamforth, in the chair, very gratifying reports of the church's progress were given. The attendance and finances of the church are steadily on the improvement.

Next Sunday the anniversary of the church is to be held, and the board wish to thank the pastor for his influence in securing Prof. Joliffe of Queen's University, Kingston, one of Ontario's ablest speakers, to conduct the services on that occasion. The choir will also render special music. Miss M. Sucie will sing at the morning service, and Mr. V. Boorman in the evening.

Then, for the Monday following at 5 o'clock, a fowl supper is arranged for. Not a stone has been left unturned to make this the best on record.

To crown these two great days, the board is to be congratulated on securing the Trinity Sunday School orchestra, which, under the direction of Mr. R. Gliddon, will no doubt live up to its high standard of efficiency. It is expected that many will be the handshake of old and new friends of the church, who will come and help make this the crowning anniversary of Mark Sreet Church.

USE SULPHUR TO HEAL YOUR SKIN

Broken Out Skin and Itching Eczema Helped Over Night.

For unsightly skin eruptions, rash or blotches on face ,neck, arms or body, you do not have to wait for relief from torture or embarrassment, declares a noted skin specialist. Apply a little Mentho-Sulphur and improvement shows next day.

Because of its germ destroying properties, nothing has ever been found to take the place of this sulphur preparation. The moment you apply it healing begins. Only those who have had unsightly skin troubles can know the delight this Mentho-Sulphur brings. Even fiery, itching eczema is dried right up.

Get a small jar of Rowles Mentho-Sulphur from any good druggist and use it like cold cream.

Change In Sleeping Car Service Lindsay-Peterboro-Montreal Via Canadian National Railways.

Sleeping car service between Lindsay, Peterboro and Montreal daily except Sunday leaves Lindsay 8.12 p.m., Peterboro 9.10 p.m., but is now operated Port Hope through to Montreal on train No. 18, arriving Montreal 7.00 a.m. There is no change in Westbound movement from Montreal. Full information and tickets from Canadian National Agents.

KEEP MOIST.

Raisins or cocoanut should never stand in open packages, as they shrivel and dry when they do.

Visited Ruins of Her Former Home.

EAST EMILY, Nov. 7.—Mr. and Mrs. J. Weir, of Port Perry, motored down last Friday to visit the ruins of Mr. Ally Fee's home, from the fire which swept both house and barn on Thursday night. This used to be Mrs. Weir's old home before she was married. Mrs. Weir took her mother, Mrs. F. Fee, home with her for awhile from the ruins of her comfortable home.

NEW FALL

Harness

at

W. H. Roberts'

Leather Goods Store

Our new stock for the Fall and Winter Season is not only larger than in previous years, but Better Assorted. Better still, it has been bought for Cash, enabling us to give extra Special value to our customers, in all such stable sundries as

Harness, Collars, Blankets

If you need a Club Bag you will find value above the ordinary in this one, all leather and leather lined at **$7.00.**

Suit Cases for **$1.35** up.

Big value in Trunks, Ladies' Purses, Mitts and Gloves.

182 Simcoe St.

Opposite Montgomery House.

Phone 1376J

Tough-Oakes Burnside

GOLD MINES, LIMITED

Capitol - - $5,000,000
Par value of shares $1

The Management of the Tough-Oakes Burnside, Limited, is now vested in Canadian hands. The Company controls the stretch on the Main Zone of the Kirkland Lake gold area. It is fully equipped for mining to a depth of 2,000 feet, and has an up-to-date and efficient mill with a capacity of 200 tons per day. Present workings have reached a depth of over 900 feet, and high-grade ore is being blocked out. Further information will be sent on request.

DIRECTORS

President:
HON. F. H. PIPPEN, K.C., Toronto.
Director, Brazilian Traction, L. & P. Co., etc.

Vice-President:
JAMES Y. MURDOCH, Esq., Toronto.
President, Goldale Mines, etc.

Vice-President:
H. S. DENNY, C.B.E., London, Eng.
Director Denny Chemical Eng. Co., etc.

Director and Treasurer:
A. BURT, Esq.
Toronto and London, Eng.
Director, Kirkland Lake Prop. (1919), etc.

Director:
ARNOLD IVEY, Esq.
Toronto.
President, The John D. Ivey Co., etc.

Director:
A. M. STOBIE, Esq.,
St. Catharines, Ont.
President, J. D. Tait Co., etc.

Director:
MAJOR W. D. WILSON, D.S.O.
Hamilton, Ont.

ARTHUR C. HAWLEY

332½ George Street

Phone 229m - Peterboro

COMMUNITY FUND CAMPAIGN

A Community Fund should preferably be established by a federation of contributors as they are more directly interested in who, how and where should the finances be raised, collected and distributed.

The contributors should be more interested in the slogan "One campaign—One Appeal—Once a Year" —"Give Once, But Enough For All."

In cities where Community Funds have been established it was found the average cost of the campaigns have been 2½% of the amount raised as compared with 15% in conducting individual money-raising campaigns under the old plan.

It has been argued that personal interest is lost by contributing to a common fund. No one need forego his special interest in any particular philanthropy. In almost every Community Fund a designation privilege is allowed, whereby a contributor may designate his or her contribution to any particular organization. Experience has shown, however, that very little advantage is taken of this privilege. The common welfare depends on a generous support of all these social service organizations. Why divide the community into classes, each struggling to support its certain work. Under the Community Fund plan interest in these various organizations is broadened.

Contributions to any Community Fund is made by the signing of a pledge by the contributor for a definite amount payable in cash or so much each week or month or quarter, or in any way preferred by the contributor.

With one contribution for the year to the Community Fund no other call would be made for additional subscriptions to social service work unless it be to some particular creed or organization to which the person belongs, or to some building fund.

Taking it for granted that the readers of these articles have been interested, consideration will be given in the next article on Thursday to the organization required for a Community Fund.

FUR FLOUNCES.

Knee flounces or fur are seen not only on coats but on some of the most advanced frocks.

70 YEARS FOR BRITAIN

LONDON—Sergeant William Brereton, 83, has just resigned from the government's service after 70 years. All but 21 years of that time was spent in the army. He first donned the king's uniform when he was 14.

LAWYERS UP AGAINST IT

LONDON—Quill pens must go in Southwark county court. They're too old fashioned, the treasury says. For nearly 150 years they've proved effective weapons in cross-examining reluctant witnesses.

Lose Your Fat, Keep Your Health

Superfluous flesh is not healthy, neither is it healthy to diet or exercise too much for its removal. The simplest method known for reducing the overfat body easily and steadily is the Marmola Method, tried and endorsed by tousands. Marmola Prescription Tablets contain an exact dose of the famous Marmola Prescription, and ar sold by druggists the world over at one dollar for a box. They are harmless and leave no wrinkles or flabbiness. They are popular because effective and convenient. Ask your druggist for them or send price direct to the Marmola Co., 4612 Woodward avenue, Detroit, Mich., and procure a box.

THE REAL SITUATION REGARDING CHURCH UNION

To All Presbyterians:

Do not be deceived by misleading statements to the effect that Church Union is settled — for it is not finally and rightly settled and cannot be, until settled by the people who constitute the Church.

The General Assembly is not the Presbyterian Church. It is a court of the Church, constituted for the continuance and maintenance of the Church only.

The Church has been refused the right to consider the question, or to vote upon the proposed legislation. The last vote was taken in 1915 and showed an increase of 23,000 against Union and an increase of only 600 for Union. The bills have never been submitted to the people for their judgment. Union leaders are afraid to submit the whole question to the people to-day. These bills are coercive and unjust. They ignore the votes of 73,735 members of the Church and the votes of hundreds of congregations recorded against Union. They violate the pledges given by the General Assembly in 1905 regarding the necessity of practical unanimity and in 1916 regarding the rights of those opposed.

These bills must be opposed in the interest of justice and liberty. Do not be lulled into inaction by statements that the consummation of Union will make no change in your congregation.

DO YOU KNOW?

that under Church Union congregations are deprived of the right of calling their ministers as under the Presbyterian system. The right of appointment rests with the Settlement Committee, which has full power in the matter. This is one of a number of important changes which would be put into effect under present plans for Church Union. Do you want to retain the right to call your Minister?

Members of the Presbyterian Church: It is necessary for you to act at once, if you want the present Church to continue. Organize and demand the right to consider and decide your own Church relations.

For Information and Literature write to

PRESBYTERIAN CHURCH ASSOCIATION

73 Simcoe Street - TORONTO

THE J.C. Turnbull CO. LTD
A LIVE STORE SETTING THE PACE

A THANKSGIVING SALE OF
ALUMINUM ROASTERS
QUALITY BRAND
Guaranteed for 20 Years

THE ROASTER SEASON IS HERE—Delicious roast turkey, chicken and meat roasts of all kinds will be served in every home during the coming weeks. Knowing that many housewives have not yet included an Aluminum Roaster in their cooking equipment, we are sure this Sale will meet a **real need.**

QUALITY BRAND Aluminum Roasters are self-basting, economical on gas, insure delicious gravy and brown evenly. They are absolutely sanitary and strongly constructed of hard, pure Aluminum metal—they are guaranteed for 20 years.

A limited quantity only of each line—early attendance **is** urged to avoid disappointment.

OVAL ROASTER
15 x 8½x7⅛ inches
Price $2.19
18½x11¼x8 inches
Price $3.69

OBLONG ROADSTER
(With tray)
Length 17 inches, width 12¼ inches, height 9 inches.
Price $5.95

OVAL ROASTER
Length 16⅝ inches, width 11⅛ inches, height 6¼ inches.
Price $4.95

ROUND ROASTER
Diameter 10½ inches, height 6¼ inches.
Price $1.98

SALE DAYS
FRIDAY
and
SATURDAY

PANELLED ROUND ROASTER
Diameter 10¾ inches height 6 inches.
Price $1.49

OVAL ROASTER
Length 15¾ inches, width 9 inches, eight 6¼ inches.
Price $2.69

ROUND ROASTER (With tray)
Diameter 12 inches, height 7⅛ inches.
Price $2.95

Steel Wool for Cleaning Aluminum

Steel Wool is the very best cleaner known for cleaning Aluminum Wear or all Kitchen Utensils. Will take off any cooking stain with very little trouble. Also highly recommended for Milk Cans and all Dairy Utensils, will keep them bright and in a sanitary condition, will also remove rust from farm implements. Cleans and polishes anything made of metal. Extra special price during Roaster Sale. Per package - - - - - - **10c**

PRISON GUARD DENIED CHARGES AND ACCUSED WARDEN WITH ENMITY

Kingston Investigation Brought Statement From Twigg That Ponsford Was Trying to "Get" Him—One Convict Had Morphine.

DENIES SMUGGLING

KINGSTON, Oct. 8.—Absolutely denying the allegations that he had been engaged in carrying letters out of the penitentiary, or of receiving dope, Arthur Twigg, suspended guard of the penitentiary, gave evidence in his own behalf yesterday in Police Court, and in the course of his statements said that there was a leak in the hospital, where convicts secured dope. He also stated that the Warden of the Pentientiary had been trying to "get" him, and that he had been warned by Superintendent of Penitentiaries Hughes through a third party to watch himself as they were trying to "get" him at the institution. He stated that not only had he received no letters from Toronto or written any, but that he was not in communication with any convict. The evidence for the Crown was concluded, and the case was adjourned.

Postman Called

Abel Blomeley, letter-carrier, was the first witness called and said his route covers Chatham Street district. He has been on the route since April. He said accused lives at 26 Chatham St., but had lived at 28 Chatham Street for some time previous.

"I delivered mail to both addresses," said witness. "I recall delivering a letter in October to that address."

"Were you instructed to make a note of it?" asked Mr. Rigney.

"No. It was handed to me not in the regular way. I was not asked to observe the letter. I did not take any record of the date, but by way it was handed to me. I thought there was something peculiar. I just saw that it was delivered. I was given no special instructions about the letter. The postmaster gave it to me to deliver. He didn't say anything about the letter that I know of.

"Were you aware something was unusual?"

"Yes, I had an idea. Mr. Twigg being in trouble, I thought I should pay more attention that it be delivered all right."

"Were you asked if you delivered it on Oct. 18?"

"No. I haven't been questioned either regarding the evidence I was to give to-day."

"How many letters did you deliver addressed to Kirkwood?"

"I don't remember; there might have been several. I remember one letter, an English letter, which I remarked."

Cross-Examination

To Mr. Day witness said Postmaster Stewart handed him the letter. He remembered the letter was addressed to 26 Chatham. He opened the door of the house and set it on the chair.

"What trouble was Mr. Twigg in that you refer to?"

"I thought he was arrested before that."

"But he wasn't arrested till the 22nd as a matter of fact, wasn't it because he was a guard in the penitentiary?"

"Well, I suppose so."

In reply to Mr. Rigney, witness said he did not know police were investigating the post office. He thought something was amiss when investigation was being made.

Stuart Robertson

Stuart Robertson, an officer of the R.C.M.P. said on the afternoon of Oct. 17, at his suggestion, a letter was sent by a Toronto woman to Arthur K. Twigg, 28 Chatham street, Kingston. In the letter it said 'I have a chance of getting more stuff cheap in Montreal, and is it all right to send it on?" It went on to give a Toronto address.

"Was it mailed?"

"I mailed it myself about 10.30 same evening. A reply was received and it was handed me by Inspector Guthrie on Oct. 20.?"

"Was it opened?"

"Yes. I read it and it said, 'Hello kid, everything is O.K.' It also said, 'thought you were gone west.' The letter was signed Kirk."

Witness identified the letter and envelope produced.

Kept No Copy

In answer to Mr. Day witness said he did not keep a copy of the letter because he didn't think Twigg "would be such an idiot as to reply."

"The woman who wrote it said she had received the letter."

Stamp Disappeared

"Did the letter have a stamp on it?"

"Yes, there was when I handed it to Sergt. Ramsay."

"Where is it now?"

"I don't know."

"Was there any necessity for this letter to go back to Toronto?"

"That was up to Twigg to answer."

"The letter has no stamp or no Toronto postmark?"

"I can't tell that."

"Did you suggest that Toronto police write the Postmaster?"

"I wired to Sergt. Ramsay, 'letter mailed Twigg: do not interfere.'"

"Did you know the woman who wrote the letter?"

"Not personally, but I knew her husband was in the Penitentiary at least once. I know nothing about her."

"Did you know anything about the Green letter?"

"Mr. Ponsford told me about it in Toronto about Oct. 9 or 10. The letter was here before the convict's wife made her visit here. I think he said he kept it because he had suspicions about the defendant."

"Both women deny they were in the dope business, don't they?"

"Yes. I don't think either was in the business."

"Yet they knew where to get it?"

"What were they convicted on in Toronto?" asked Mr. Day.

"I don't know."

Jas. Kirkwood

John Kirkwood, a brother of Mrs. Twigg, said he came to Kingston on Sept. 10. He said he did not know the two women who gave evidence, and had no correspondence with them. In answer to Mr. Day, witness said defendant's son (20 months old) is Arthur Kirkwood Twigg.

"Not writing yet is he?" remarked Mr Rigney.

"No," said Mr. Day, "but he's apparently receiving letters."

Witness said he has received several letters at Chatham Street from Scotland.

C. Gay Shannon

C. Gay Shannon, assistant postmaster, was shown the letter which was sent to Toronto in October, and said letters are not back-stamped in going into a city.

"Do you see anything about that letter that shows it ever went to Toronto?" asked Mr. Day.

"No, I don t. There is no way of proving it ever went to Toronto."

This concluded the evidence for the prosecution.

THE DEFENCE

Arthur Twigg, the accused, was the first witness placed in the witness box. in the defence, and he stated to Mr. Day that he had been suspended on October 22nd. He had entered the employ of the penitentiary on September 22, 1921, remaining there till May, 1922, when he left to play baseball. He later returned to the penitentiary in August, 1922, remaining until he was suspended. He stated that he knew of the Toronto man in question who is serving time in the penitentiary.

"It is alleged that you wrote letters to the women who gave evidence on Monday? asked Mr. Day.

"I did not.

"You are charged with taking letters into the penitentiary.'

"I did not. I did not receive any drugs either from Toronto or any other place."

Didn't Handle Dope

"You are charged with taking dope into the penitentiary."

"I did not. A guard doesn't need to; there is a leak in the hospital. I know that Convict Miller, who was an orderly in the hospital, was caught with 100 morphine tablets. He got thirty days in the prison of isolation for it. It is a known fact that they could get dope in the hospital.

Witness said that he was at the prison of isolation on duty in December last. He was off duty until January 19th with a broken ankle, and remained out two days over his leave, as he had his ankle in a cast and could not walk.

"Trying to Run Place"

"When I went back," said the accused, "I had to report to the warden. I saw him in his office and he wanted to know why I was two days late. I told him I wasn't in shape to report for duty. He said I was trying to run the place, but that he was boss, and was going to get me out of there. I asked him if he had anything against me, and he said he had not. I had been informed through General Ross that he had something against me. Gen. Ross sent me word that the warden said he had the goods on me for trafficking. I was told this while I was sick at home. That's why I asked the warden about it."

Witness was shown the chart of employment, and stated that from May until the end of August he was on duty at the quarry the most of the time.

"The women said that they received several letters from you. Is that right?"

"No. I did not write any letters to them, nor receive any, nor drugs, nor money."

Worst Place in Canada

"Do you know the asylum dungeon at the penitentiary?"

"Yes, it's the worst place in Canada. There is no light in it, and I was told that it had been condemned."

Witness stated that he lived at 28 Chatham street until May 20th of this year when he moved to 26 Chatham street. He stated that he could not come in contact with convicts while locking them up, without being seen by other guards.

Cross-Examined

To Mr. Rigney witness stated that he could not say if there was a constant demand for drugs on the part of the convicts. He knew that there were a number of drug addicts in the penitentiary, the guards geing cautioned to search those who were known to be addicts.

"Are the guards watching for dope as much as anything else?"

"Yes, they are more keen on dope than anything else. Addicts receive close scrutiny." He stated that the prisoner in question is a very clever convict, and is supposed to be one of the best pick-pockets in Canada, who would stand watching by everyone, and then fool them. Witness stated that the warden had told him he would "get him," when he was in his office on January 23rd. To the Magistrate he stated that the warden was hostile towards him, and impressed him as though he was determined to get rid of him.

"What was his reason?" asked Mr. Rigney.

"He claimed I wrote Superintendent Hughes over his head, saying that I was not being properly treated at the penitentiary."

Didn't Know Former Convict

"Do you know this woman?" asked Mr. Rigney, pointing to a former inmate of the penitentiary who was in court.

"No."

"Did you take a letter out in December from her?"

"No."

"Did you give Fireman Tolhurst a note to be given to a female prisoner?"

"No."

"Did you ever write a note to a female prisoner?"

"No."

"What if this woman says you did?"

"I'd say she is a liar."

Witness also denied that he had taken out a letter from the woman and given it to Guard Trotter. He stated that he had been on duty in May, 1922, at the female prison.

Dope Could Be Planted

Regarding dope, witness said that it was possible that it could be planted at the quarry or dock, and that it would be a simple matter for the convicts to get it, and bring it into the penitentiary as the search of them before entering the prison from outside was not very thorough.

In connection with the letter alleged to have been sent from Toronto in the first part of October, witness stated that he did not receive any such letter. He said that he was home with an ulcerated jaw on October 15th, 16th and 17th. Regarding the statement of the women on Monday that he had written a letter asking the convict s wife to meet him in Oshawa, witness stated that he wrote no such letter and did not go to Oshawa. Neither was he in Toronto. The letter which was received in Toronto was shown to him, but he stated it was not in his handwriting. He identified the records made out by himself at the penitentiary

Told to Watch Step

"Different officers told me to watch my step as they were trying every way to get me, said the witness,mentioning the names of some guards who had warned him. "They all knew that the convict s wife came down here and was trailed by the police, and that I was the guard she was supposed to see. This I learned some time after. I never sent out any letters and had not access to this man in question.

"How do the letters get smuggled out?

"It is figured that guards take them out, or convicts smuggle them out when they are released. I don t think the women could have received so many smuggled letters, for I don t see how the convicts could get so much paper.

In reply to Mr. Day witness stated that the guards get wise to who are dru addicts by the hospital books, and also several times when one convict will tell a guard that a certain convict is a dope fiend.

"Isn t It gossip that more people than convicts take dope? '

"Yes."

"Does Tolhurst live near you?"

"Yes. About six guards live within a few blocks of me."

"Wasn't there a house on First street that the police had to visit several times this summer?"

"Yes."

"Were the inmates neighbors of these guards?"

"Yes."

"Who was the closest to this house in question?"

"Tolhurst was. The house was in his back yard."

"What was the trouble?"

"It was supposed to be a red-light house."

Mr. Day then asked witness regarding the statement that the warden was trying to 'get' him and asked how this information came out.

Again Cautioned

"General Hughes told a third person, said the witness, "to tell Arthur (myself) to watch himself, as they at the Penitentiary were trying to get him. Warden Ponsford was angry because I was supposed to have written General Hughes, but I wrote no letter to him. I wanted to see him personally.

"The matter started when I broke my leg last September. Dr. Anglin, the Penitentiary doctor, said my leg was only badly bruised, and I could go to work. I saw another doctor, and was taken to the General Hospital, where it was found my leg was broken. I thought Dr. Anglin would book me on sick leave, but he didn t and I was mulcted four weeks pay, and that was my complaint. The Warden said that if it hadn t been for Mr. Givens and Dr. Ross I wouldn t have gotten back on the job. He didn t want me back.

Questioned regarding the escape of the prisoners a few weeks ago, witness said that he had given evidence at the investigation on October 20th. He said that he was the one who first saw McMullen hiding, and immediately caught him, but the warden hollered to shoot him. "McMullen," said the witness, "asked what was the use of shooting when he was badly wounded."

"Do you know a man named Earl Jenkins at the penitentiary?"

"Yes."

"Do you know Harry Filson?"

"Yes, Jenkins is a guard, and Filson a senior officer."

"What is Jenkins' reputation?"

Rogers After Jenkins?

"He's a knocker, and had the reputation of a rat and a squealer. He is what is known as a stool-pigeon for the warden and Deputy Warden. Some of the convicts he knocks down. It is a well-known fact that Leo Rogers was coming back to Kingston to "get" Jenkins. Neither one of those men has a friend in the institution."

Carrier-Pigeon in Pen

"Was there any other means of communicating messages?

"There was a carrier-pigeon in the prison for three months.

It was kept by the prisoners and flew back and forth. A little nest was made for it in the coal box in the prison yard. It went away shortly after the escape and was never seen again. It was mentioned to Chief Keeper Walsh, but he never djd anything about it."

Accused's Wife on Stand

Mrs. Jean Twigg, wife of the accused stated that since May there had been three letters brought to her house, but they were addressed to other people, and the postman was told not to leave them. She could not remember to whom they were addressed. Asked by Mr. Rigney she said she was not sure if the name was Emmett.

Mr. George Laturney, who has had considerable experience in hand-writing was then called, and he examined the hand-writing on the records made out by Twigg, and also the letter which is alleged to have been sent by him to Toronto. He stated that the letter was written in a different style of writing than that on the records. In the records the vertical style of writing was used, and in the letter there was a Spencerian style. Differences were also seen in the manner of the making of the capital F.

At this stage, while Mr. Laturney was still giving evidence, the case was adjourned.

IMPROVEMENT IN THE WEST IS SEEN.

Union Bank Official Predicts Steady Expansion and General Prosperity.

TORONTO, Nov. 8.—A distinct brightening in the general outlook of a character which boded well for steady expansion and general prosperity was reported by James Hamilton, general manager of the Union Bank, who was in the city en route from Winnipeg to Montreal.

A feature of western rehabilitation, Mr. Hamilton remarked, was the steady elimination of the 'land miner' and his replacement by the real farmer. The 'land miner' was the type of man who, attracted by war prices for grain, bought large tracts of land, often at twice their actual value, put up a rude shack, sowed wheat and then went to California for the winter with the proceeds. He bought all his food in cans from the general store so long as his money lasted, and then drifted. The successor to this type of wheat grower, Mr. Hamilton said, was the real farmer who built himself a home and really settled, doing a little mixed farming to carry him if wheat was bad, and steadily improving his position. Farmers of thi stype, he said, were the bank's best customers. They were frugal and independent; their credit was good for they had come to stay. Mr. Hamilton regarded his bank's franchise in the West as particularly valuable on account of the steady business it had with this type of settler.

With regard to the crop, the general manager of the Union said that broadly speaking it had been good. In the more easterly provinces the grade was in many cases dirty, but the spectacular showing of Alberta, where his bank had some 68 branches, brought the average well up. "The Alberta crop needed to be seen to be realised," he said. "In places the growth was so strong that one could almost lay a blanket on the wheat and rest on it. The wheat was moving well and while much still had to be paid for, farmers were showing a disposition to meet their obligations at the bank. "Collections," Mr. Hamilton said, "were distinctly better than had been expected and the whole situation was encouraging throughout."

Referring to the situation in Winnipeg, Mr. Hamilton said that the city was more or less in the pangs of a transitional period just now. Winnipeg was the gateway to the West, but its share in the west's business was not so great in comparison as it once had been. The city was gradually working out its salvation as a manufacturing centre, he said. It has abundance of power, as cheap, if not cheaper, as could be obtained elsewhere, and steps were being taken to locate plants there to manufacture western requirement. He anticipated great expansion along this line in the next few years.

WOMEN DON'T LET FLAPPER DICTATE ANYTHING TO YOU

By MARIAN HALE.

NEW YORK, Nov. 7.—"You who are past 40, look into your mirror and count 10 before following the fashion dictates of the girl of 16."

This is the advice given to women by Mrs. Albert H. Hildreth of Syracuse, N. Y., former president of the New York State Federation of Women's Clubs.

The sixteen-year-old is the arbiter of fashions today, she believes, and in spite of their experience and their accumulation of wisdom, women of middle age are easily wheedled into fashions by the flapper—just because they don't think.

Mrs. Hildreth believes that the beauty of the woman of 40 is as distinctive as that of the sub-deb, but the sartorial requirements of the bud and the blossom are different.

"The woman of 40 need only be as firm about what she wants as the girl of 16 is," she states, "to get a fair deal from Fashion.

"Youth doesn't compromise. The flapper flatly accepts or discards a fashion. She makes her demands so insistent that she hammers them into the consciousness of fashion designers.

"Older women know what they want just as well as the flapper does but they accept substitutes."

Mature women may note the dictates of the young girl in dress, but they should use discretion in following them, Mrs. Hildreth thinks.

"But don't go to the other extreme," she cautions, "and say that every style dictated by the young girl is foolish. This is poor sportsmanship. Saleswomen tell me that the average young girl, allowed to select her own frock, will inevitably select a simple one. It is the mothers who want the frills and the furbelows.

"The young girl keeps a knowing eye on line and color effects. She knows how to give a certain individual touch to any frock.

She's Right.

"The flapper is nine-tenths right in her adoption of simplicity, but mother must remember that this can be overdone, particularly if the figure has lost its slenderness.

"New shades are very fascinating, too, but they also call for discretion. Love-apple red, for instance, is not for mother.

"The rule of the young girl in dress is here," she concludes, "let us be good sports and face it, but let us not be too submissive.

"We can make ourselves a power, too, if we take our stand."

Christmas Greeting Cards

¶ The Examiner has a new stock of Christmas Greeting Cards, selected from the best samples that have been submitted to us this season.

¶ Orders taken and delivered the next day.

¶ Those who are intending getting Christmas Cards for overseas mailing should come in and look over the samples at once.

Prices very reasonable

THE PETERBORO EXAMINER, LTD.
Phone 1600

EUCHRE PARTY BY LAKEFIELD A.Y.P.A.

Mission Services Will Open Sunday, Continuing Whole Week.

LAKEFIELD, Nov. 7.—The members of the A.Y.P.A. whose birthdays all in August, September and October, entertained the other members of the association on Tuesday evening at a progressive euchre party. About thirty-five were present and a very pleasant evening was spent. The prizes were won by Mrs. Trude Waldon and R. H. Everett, while W. Robinson won the consolation prize.

Delicious refreshments were served about 11 p.m. by the committee and after some music and a witty speech from J. R. Hill, the young people dispersed, one and all, delighted with the happy evening. A birthday cake, with its quota of lighted candles, one for each member of the committee, was a special feature of the refreshments.

The committee were: Mrs. John Sanderson, Misses Gertie Summers, Gladys Sherven and Ida Webster, Messrs. S. White, P. Stenner and A. Summers.

"The Stream of Life"

The first of the moving picture entertainments given under the auspices of the Young People's League of the Methodist church was held on Tuesday evening. The good attendance was gratifying to the League and the pictures were much appreciated. The subject was "The Stream of Life." The next picture will be given on the first Tuesday in December.

Mission Services

The Mission at St. John's church will open on Sunday next (the 11th) and will continue till the following Sunday. The Rev. Richard Seaborn, M.A., is to be the missioner and will conduct all the services. A special mission service will be held every evening throughout the week at 8 p.m. with the exception of Saturday, the 17th. A good response is expected on the part of the congregation. As the mission starts on the 11th, which is Armistice Day, a special parade service is being held at 11 a.m. in commemoration of those who fell in the war. All the different organized bodies and societies in the village have been invited to attend the service in a corporate capacity, including the Veterans, firemen, Orangemen, Foresters Oddfellows and Masons, etc., etc.

Personals

Mr. Alan Oliver of Selwyn, who spent the past three months in the West, has returned home.

Mrs. M. Stone, of Burliegh, is the guest of Mr. and Mrs. John Sanderson.

N. J. Boyle, of Peterboro, was in the village on Tuesday.

AT EAST EMILY

EAST EMILY, Nov. 7.—Mr. Roy Fee, who has been in Manitoba for the past year or so, has returned home and is visiting at the home of his parents, Mr. and Mrs. Samuel Fee.

Mrs. E. Oake and children have returned home to Toronto after spending a two weeks' vacation with her parents, Mr. and Mrs. W. J. Clarke.

Mrs. Roy Cullis was shopping in Peterboro last Saturday.

Miss Leone Carrol, graduate nurse of Peterboro, is visiting her sister, Mrs. Austin Doran.

Miss Mildred Clarke has returned home after spending the past week with her sister, Mrs. F. Huffman in Peterboro.

Mr. Cecil Mills, of Omemee, and party are busy now working at the new school at S. S. No. 13, Emily.

Mrs. M. Ruth was in Lindsay last Friday.

Miss Ethel Deyell of Peterboro spent the week-end at the home of her brother, Mr. David Deyell.

Mr. and Mrs. Ally Fee have moved into Mr. John Bannan's house in the west end of the village.

Mr. and Mrs. John Deyell, of Ops, spent Sunday at the home of their son, Mr. David Deyell.

Miss Neva Lowes was a business visitor to Peterboro on Saturday.

Mrs. George Newman and her mother Mrs. Wm. McQuade, have returned home after visiting with the Rev. Mr. and Mrs. G. McQuade, of Bloomfield.

Mr. and Mrs. T. Calvert have returned home after spending the past summer with friends in Manitoba.

Mrs. H. Deyell and children spent the week-end with friends in Peterboro.

Rev. Mr. Bousefield, of St. Luke's church, Peterboro, took charge of the service in St. Jame's church on Sunday afternoon.

There was no service at St. John's church on Sunday, it being the anniversary services in Christ church, Omemee.

Miss Olive Calvert has returned home from Manitoba, where she has spent the past eight or ten months.

Mr. Langton Wilson made a business trip to Lindsay on Tuesday.

Mrs. Harry Deyell attended the banquet and presentation for the Rev. Mr. Cruikshanks, which was held in the basement of George St. Methodist church, Peterboro, on Saturday evening in honor of Mr. Cruikshank's 80th birthday, and being teacher for the Bible Class in the Sunday School.

Mr. Downey, school inspector in Victoria county, called at some of the neighbouring schools last week.

CHINESE RED

Bright Chinese red is said to be the coming smart color for dresses and millinery.

GROSGRAIN EDGING

Black and white grosgrain ribbon is used to edge the circular flounces of a smart new black satin gown.

WEDDING GOWN

The wedding gown of a smart society girl recently was of white satin with a very long train lined with cloth of gold.

GROCERY THANKSGIVING SPECIALS

9 POUNDS SUGAR FOR 93c

Jelly Powders, 3 for	23c
Walnuts, lb.	37c
Cocoanut, per lb.	25c
Dates, per lb.	9c
Layer figs, per lb.	27c
Pulled Figs, per lb.	10c
Cal. Grapes 2 lbs	55c
Grape Fruit 1-2 doz	33c
Apricots per lb.	15c
Dried Peaches, lb.	15c
Prunes, per lb.	10c
Peas and Corn, 2 for	25c
Pastry Flour	75c
Rolled Oats, 5 lbs for	20c
Black Tea (extra special lb	58c
Fry's Cocoa, lb.	22c
Quaker Corn Flakes, pkg.	8c
Pure Lard	19c
Shortening, 2 lbs. for	35c
Mince Meat, 2 lbs. or	35c
Brun's Sardines, 4 for	25c
Carrots, Beets, Potatoes pk.	25c
Ginger Nut Biscuits lb.	15c
Fresh Head Lettuce, Celery, Cauliflower.	
Bacon, lb.	30c

Orders Delivered — 'Phone 271

J. E. LILLICO
354 CHARLOTTE ST.

FREE! FREE!! *BIGGER THAN EVER* FREE! FREE!!

You Know Our Plan

You came with the crowd last time, bought an article at regular price and got one FREE.

Come earlier this time, the crowd will be bigger.

'Phone Orders Delivered C.O.D.

2 For 1

SALE AT

No Duds Free Drugs

All Goods on Sale are regular useful lines that you well know.

Money cheerfully refunded to any customer not satisfied.

Come early and avoid the inconvenience of crowding.

SEE HOT WATER BOTTLES, CHAMOIS VESTS, BABY PANTS, THERMO BOTTLES AND KITS, SPONGES AND GILLETTE BLADES.

All FRENCH IVORY Sharply Reduced
THERMO BOTTLE REFILLS AT 79c
FOUNTAIN PENS, SELF-FILLERS, 97c
INCENSE BURNERS, 39c UP

BOND'S CUT-RATE DRUG STORE

MADILL'S OLD STAND — CORNER GEORGE AND HUNTER STREET

SEE SPECIAL ON KODAKS

TO-MORROW, SATURDAY AND TUESDAY

All Chamois Vests at ½ Price from $1.50 up — *Hernshall and Chemical Therometers ½ Price*

SEE SPECIAL ON BROWNIES

Twenty-Seven Big Specials - Twenty-Seven Big Specials

144 Hot Water Bottles, hand-made, guaranteed 2 years. Regular $3.50 for, ... $2.75, OR 2 FOR **$3.50**

144 Hot Water Bottles, Gen. K. & S., one-piece, guaranteed 2 years. Regular $2.50, for $1.75, O R2 FOR **$2.50**

144 Hot Water Bottles, good quality, guaranteed 2 years. Regular $2.00, for ..... $1.25, OR 2 FOR **$2.00**

144 Vaginal Douche Syringes, best quality red rubber. Regular $2.50, for ..... $1.35, OR 2 FOR **$2.50**

25 Shaving Mirrors, bevelled, easel backs. Regular $1.00, for **49c**

1 Dozen Gillette Blades. Regular $1.00 ..... For **75c**

Mineral Water, Large Bottle ..... Regular 65c, for ..... 2 FOR **65c**

144 Fountain Pens ..... Regular $1.50, for **97c**

3 Dozen Fountain Pens ..... Regular $2.25, for **$1.49**

100 Auto-Strop Safety Razors, complete with Velvet-lined Metal Case and Blades, for **$1.00**

100 Gillette Safety Razors, complete with Case and Blades **79c**

100 Durham Duplex Safety Razors, complete with Blade **25c**

10 Regular Straight Edge Razors, old type ..... best makes **$1.50**

50 Prophylactic Hair Brushes, a washable, sanitary Brush. Regular $150, for **75c**

Auto Sponges and Chamois. Regular $1.00 and $1.25. for 65c. A few 75c ones, for **39c**

Incense Burners, imported from Japan ..... and so low as **39c**

Russian Mineral Oil, our own special, best quality, extra heavy. Reg. $1.00 for, large bottle .... 2 FOR **$1.00**

Also Extra Large Bottle for $1.25 ..... 2 FOR **$2.50**

Sterno Camp Stoves complete with Kettle. Regular $2.75, for ..... $1.99, OR 2 FOR **$2.75**

Baby Rubber Pants, pure gum, high grade ..... Regular 50c pair, for ..... 4 PAIR **$1.00**

Thermo Bottles ,pint size and shock absorber. Regular $1.75. A real good, guaranteed Bottle....2 FOR **$1.75**

Earthen Foot Warmers, great for cold beds ..... Regular $2.50, for **$1.75**

Workmen's Thermo Lunch Kits, complete with bottle. Regular $3.50, for **$2.27**

Thermo Kits ..... without Bottle **99c**

Dairy Thermometers, ... from ..... 27c UP TO **89c**

10c Toilet Paper ..... 5 ROLLS FOR **25c**

Flashlights ..... Down to **77c**

SPECIAL VALUE

Large 25c Bar Castile Soap ..... 3 FOR **57c**

All Madill's Well-Known Household Remedies 2 for the Price of 1

Pulmonic Cough Syrup, Borated Cream, Healing Salve, Grippe Tablets, Worm Syrup, Digestive Powder, Emulsion, Eczema Ointment, Hypophosphites, Sarsaparilla, Blood Purifier, etc.

SOLID FRENCH IVORY AND EBONY

Hair Brushes ..... **75c** UP
Combs, all sizes ..... **15c** UP
Puff Boxes and Hair Receivers..... **75c** UP
Buffers and Manicures ..... **35c** UP
Clocks for ..... **$3.00** UP
Mirrors for ..... **$1.00** UP
Shaving Brushes ..... **25c** UP
Fine Combs ..... **10c** UP
Ivory Sets in Leather ..... ½ PRICE
Tooth Brushes ..... ½ PRICE
Roll-Up Cases ..... ½ PRICE

HOUSEHOLD REMEDIES SPECIALS

Syrup Hypophos, cloudy Regular $1.25, for **89c**
Syrup Hypophos, regular. Regular $1.00 at ..... 2 FOR **$1.00**
Sarsaparilla. Regular $1.25..... 2 FOR **$1.25**
Sarsaparilla, with Iodide of Potash. Regular $1.25, ... 2 FOR **$1.25**
Blaud's Pills. Regular 50. Special .... 2 FOR **50c**
Blaud's Pills, 100 to Bottle. Regular 25c ..... 2 FOR **25c**
Peroxide of Hydrogen. Regular 25c .... 2 FOR **25c**
Peroxide of Hydrogen. Regular 40c .... 2 FOR **40c**
25c. Ingram's Witch Hazel Salve 2 for **50c**

TOILET PREPARATIONS

Cutex Preparations Regular 35c, for **28c**
Handkerchief Puffs. Regular $1.00, for **75c**
Emul. Cocoanut Shampoo. Reg. 50c .. 2 FOR **50c**
Emul. Cocoanut Shampoo. Reg. 25c .. 2 FOR **25c**
Tartra-Dent Tooth Paste Regular 50c.... 2 FOR **50c**
3 Only Ivory Sets ..... ½ PRICE
Nail Polish, cake form. Regular 35c .... 2 FOR **35c**
Bond's Vanishing Cream Regular 50c .... 2 FOR **50c**
Pepsodent Tooth Paste Regular 50c, for **34c**
Cuticura Soap. Regular 25c, for **18c**

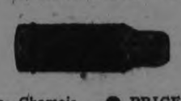

Face Chamois for ..... 2 PRICE 1
Calcodent Tooth Paste. Regular 50c .... 2 FOR **50c**
75c Djer-Kiss Face Powder for **58c**
25c Mentholatum for **15c**
40c Italian Balm for **29c**
Seeley's Perfumes. Regular 75c, for **49c**
Seeley's Perfumes. Regular 50c, for **37c**
Perfume Atomizers. Regular $6.00, for.... **$4.00**
Perfume Atomizers. Regular $4.50, for .. **$2.75**
Mennen's Shaving Cream. Reg. 50c, for **26c**
Hind's Honey Almond Cream. Regular 60, for **48c**
Mum. Regular 50c, for **28c**
50c. Pebecco Tooth Paste **34c**
23c. Mentholatum..... **16c**
50c. Mentholatum..... **33c**
60c. Hair Groom **44c**
50c. Pond's Cream..... **34c**
35c. Frostilla **28c**
10c. Palm Olive Soap 3 for **19c**
25c. Hutax Tooth Paste **18c**
35c. Shaving Cream... **23c**
75c. Djer Kiss Face Powder **56c**
60c. Forhan's Tooth Paste **46c**
20c. Zip Hand Cleaner **12c**

STATIONERY.

Boxes of Paper and Envelopes. Regular $1.00, for **69c**
Boxes of Paper and Envelopes, Regular $1.50, for **99c**
Others at ..... ½ PRICE
(We have a big assortment)
Pads at ..... ½ PRICE
Dr. Pierce's Medical Book, 100 only. Regular 50c., for **25c**
Nuring in the Home. Regular 50c., for **25c**
Madill's Baking Powder, same good quality **20c**

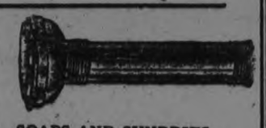

SOAPS AND SUNDRIES.

Creme Olive Soap. Regular 10c. cake 4 FOR **29c**
Home Oil. Regular 10c., for **5c**
Home Oil Outfits, Regular 35c. ..... 2 FOR **35c**
Lemon 2oSp. Regular 15c. ..... 2 FOR **15c**
Lemon Soap. Regular 25c. ..... 2 FOR **25c**
Peroxide Soap. Regular 15c. ..... 2 FOR **15c**
Round Buttermilk Soap, Regular 15c..... 2 FOR **15c**
Large Bath Soap. Regular 15c. ..... 2 FOR **15c**
Castile Cakes. Regular 15c. ..... 2 FOR **15c**
Peroxide of Hydrogen. Regular 75c. ....2 FOR **75c**
Stomach and Liver Pills. Regular 25c ....2 FOR **25c**
Clinical Thermometers. Regular $1.50, for **75c**
Clinical Thermometers. Regular $2.50, **$1.50**

A few KODAKS, BROWNIES and PREMOS of our large stock have become shop-worn from demonstrating over the counter and window use. We are clearing these at real bargains. Hurry if you want one—they will be snapped up.

FREE to the Children*—One Soap Doll With Every 25c Purchase** *ASK FOR ONE*—FREE to the Children***

All Leather Goods Marked Down

This includes Ladies' and Gents' Purses, Wallets, Roll-ups, Manicure Sets, Hand Bags, Music Rolls, Portfolios, Toilet Cases in Leather, Coin Purses, etc.

Come Early. Our Stock in some lines is not large. These are all Bargains you will appreciate, and will make friends for our Store which will more than repay us for any loss. Space will not permit us to name dozens of other bargains just as good. See Windows.

Bond's Big Bargains - BOND'S - Bond's Big Bargains

COR. GEORGE AND HUNTER STS. — If you came last time you will be back for more. Tell your friends. — 'PHONE 327

CITY DENTISTS HELD LUNCHEON

Address on Dental Etiquette by Dr. Mason of Toronto — Cheap Dentistry Condemned.

Dr. A. D. A. Mason of Toronto, was the special speaker at the luncheon of the Peterboro Dental Society in the Empress Hotel to-day. In addition to the members in the city there were several visitors from Lindsay, who were welcomed by the President, Dr. C. H. Fulford. Maurice Park, the well known Peterboro soloist, entertained the society very acceptably.

"Dental Etiquette" was the topic discussed by Dr. Mason, who spoke of it from the viewpoint of the ordinary practitioner. Underlying the discussion throughout was the ideal of the Golden Rule, and he wove into his talk an appeal for a more general application of this rule, which he said was framed in spirit by Confucious three thousand years before the birth of Christ.

Dr. Mason appealed for a broad view of etiquette. We are not finished with what we do in this life, he said, but we will meet our fellow practitioners and patients in another existence. "I believe it would be easier to face a man with a dispute in this period of life than in another existence."

Human beings, and especially dentists, cannot live to themselves alone. People living a lonely life go out of their minds because they cannot come in touch with other minds to keep them well-balanced. Dentists cannot act alone, but must have someone to back them even in the little operations in dentistry. "We rely on one another, and out of this arises the need for a code of ethics."

Every man has two parts in his nature, physical and spiritual. The physical requirements of men's bodies must be supplied and out of this need arises fear, bringing sorrow and suffering and perhaps death.

Little is known about the spiritual nature, but no one will argue against its existence. Out of the spiritual side grows kindliness, love, fair dealing, sacrifice, faith and forbearance. These are the virtues on which the ethics of the Dental Profession are founded.

The Golden Rule is the only thing to give the best in life, but team work is needed to help the individual to carry out the requirements of the rule. The real test of a man's ability to carry out the Golden Rule comes with the approach to the dollar bill, the speaker said.

Advocates Co-operation

Dr. Mason warned against belittling the work of other professional men. Many medical men display ignorance of diseases of the mouth, he said, but they look toward the Dentist as an expert in that class of ease. When a dentist is approached by a medical man the physician should be given only an intelligent diagnosis of the condition of the patient. "You must not be dictated to by medical men," the speaker declared. "You will be asked to extract teeth and do other things that are not the best for the patient in your opinion. The patient is the other party with you to the Golden Rule. My advice is don't do what you believe is not for the best interest of the patient."

Sometimes physicians come to you and say "This man has rheumatism and I want you to pull all his teeth.' They want you to say whether or not extracting the patient's teeth will cure the rheumatism. When I am approached in that way I simply turn the question back on the physician. I say, "This man's tonsil's are bad, aren't they?' Will his rheumatism get better if his tonsils are cut?' Then they see it."

Dr. Mason urged greater co-operation between the practising dentist and the specialist. He does not approve the man who comes straight from college and sets up as a specialist, but commends the man who has had experience and has found himself adapted to one thing more than another and is able to do it better. It is the duty of the dentist to refer the patient to a specialist or to ask an expert for help when he himself has not mastered the last ditch in the subject. The man who is, by natural selection, the best fitted to do the work should be a part of the service rendered patients. Patients cannot be helped by half service.

"Don't be too critical of the work of your confreres," Dr. Mason urged. "Be sure the work you criticize is not the very best that can be done under the circumstances."

Advising his hearers to leave alone the cheap shoppers, who are satisfied so long as they have no toothache," the speaker said, "They don't appreciate good work it ought to be forced on them. If you can deliver the goods don't lower your price and skimp the work."

Stealing of patients, depreciation of another's work, and egoism were discouraged by the speaker.

Referring to fees charged by dentists, Dr. Mason said they are entitled to such remuneration as will eliminate the need for worry as to where their rent and food are coming from. They should be unhurried and unworried in their work, but this cannot be if they must think about their living expenses. "But surely we are entitled to a little bit more than our clothes and our food!" the speaker exclaimed. "We should be entitled to a certain amount of leisure and pleasure and aesthetic. We are entitled to good music and travel. The fees for everyday work should be along that line. We do not want a rate card on the walls of our offices."

LEMON AS BLEACH.

Lemon is an excellent bleach, and if you rub a half of one over your pastry board and rolling pin it will remove any spots and keep the surfaces white and new looking.

DON'T MISS THIS MUSICAL EVENT

Kiwanis Club Will Present "The Garden of the Shah."

The presentation by the Kiwanis Club of "The Garden of the Shah" on Tuesday and Wednesday evenings, November 20 and 21, under direction of Kiwanian M. B. Chenhall, A.R.C.O., in the Grand Opera House, promises to be an interesting event in the early musical comedy offerings of the season. There is quite a sturdy plot to the gay little production, and plenty of musical numbers, that include such numbers as "My Persian Rose," "I am King of My Desert Throne," "Song of the Three Wise Men," the "Bell Song," "Noah's Ark," and "This Wonderful Hour."

The first part is staged on the Sans Souci plantation, on the banks of the Mississippi, the home of Pilot Farley, where the love story of Rose, the heroine, unfolds. The second part shows the Persian "Garden of the Shah," where Canadian mining engineers come to work the Shah's gold mine. The two fall in love with Persian maidens, and the nurse of the Shah's daughter, Nowobah, pursues Sam, their colored body servant, thinking him her affinity in some other incarnation.

Those taking part in the production include Mrs. Walter Buyers, the Misses Mathild Masson, who plays the part of the Shah's daughter Zohdah, Ernestine McManus, as Rose, Greta LeBarr, and Messrs. H. Snelgrove, J. Dewart, A. M. Irvine, J. Marshall, J. McKone, C. E. Clark, J. Wearing, R. Mackey, S. Gordon, V. Morphet, H. Huffman, J. Green, H. M. Niven, A. Dick, D G. Melto, W. Byers, J. Jeffries, G. Henderson, Walter Kidd and a number of chorus men and maidens. Kiwanians Joe Wearing, George Henderson and Walter Kidd are the "three wise men" of the production.

NEW BOOKS AT LIBRARY

Emily of New Moon (Montgomery); Alaskan (Curwood); Life of Laura Secord (Currie); Island of Destiny (Rees); John Penrose (Tregarthen); Ambitious Lady (Fletcher); Pat the Adventurer (Tynan); Admiral of the Ocean-sea (Johnston); Eighth Wonder (Hutchinson); Derelict (Bottome); Seaways ("Bartimeus"); Side-Shows (Wylie); Shoes of Fortune (Munro); Gilian the Dreamer; John Splendid; Children of Tempest; Fancy Farm; Daft Days; Jaunty Jock; New Road; Doom Castle; Lost Pibroch; Found Money (Birmingham); Decisive Battle of Modern Times (Whitton); Scoops (Greenwall); Hidden House (Russell) Juvenile; Two Form-Captains (Oxenham; Three Sailor Girls (Cowper); Child's Book of France (Dark); Old Willow-Tree (Carlewald) Adult; Bronze Face (LeQueux); Mysterious Chinaman (Fletcher); Chief Ministers of England 920-1720 (Bigham); Class-Leader's Treasury (Bate) prescnted; Romance and Reality by Radio (Hawks) Theodore Roosevelt (Lord Charnwood); Handbook of American Indian Languages (presented); Jibaro Indians (presented); Auction Methods Up-to-Date (Bridge) (Work); Yard (Vachell); Restoration (Sidgwick); When the King Came, (Hodges); Fighting Edge (Raine); End of the House of Alard (Kaye-Smith); Daughter of the Vine (Atherton); Snake Doctor (Cobb); Midwinter (Buchan); Baroque (Vance); Marama (Stock); Oliver October (McCutcheon); Lost Lady (Cather); King of the Castle (Howard); Dennison Grant (Stead); Hazard in the Blue (Oxenham); Garden of God (Stacpoole); Time is Whispering (Robins); Pilgrim's Rest (Young); Conquered (Mitchison); Georgian of Stories of 1922; Dr. Nye of N. Ostable (Lincoln); Hawkeye (Quick); Night of the Wedding (Williamson) Mystery Road (Oppenheim); First Steps in Farming (Agee); Health of the Runabout Child (Lucas); Life of Shakespeare (Lee); Book of Canadian Prose and Verse (Broadus); Road Away from Revolution (Wilson); Lookoutman (Bone); Canadian Annual Review, 1922 (Hopkins); Joys of the Road (Browne);

Facts, Fancy and Opinion (Gay); History of the United States (Fiske); L'Ile Percee (Clarke); Fancies Versus Fads (Chesterton); As We See It (Viviani); Dance of Life (Ellis); Birth of the Bible (Heysham); Development of the English Novel (Cross); "And in the Tomb Were Found," (Gray); That Marvel—the Movie (VanZile); Twelve Merry Fishermen (Hough); Forty Years a Soldier (Younghusband).

Juvenile Books

Chums 1923; Canada (Willson); Our Empire Story (Marshall); Princess and the Goblin (Macdonald); Little Lame Prince (Mulock); Rose and the Ring (Thackeray); Lost Prince (Burnett); Donkey John of the Toy Valley (Morley); English Fairy Tales (Jacobs); When I was a Boy in Denmark (Trolle-Steenstrup); When Mother Lets Us Cook (Johnson); Book of Celebrated Pictures (Bryant); Toys and Joys (Reams); American Nights' Entertainment (Overton); Oliver Cromwell (Marshall); Abraham Lincoln (Hamilton); Joan of Arc (Lang); Lord Roberts (Sellar); Stories from the Faerie Queene (Jeanie Lang); Tanglewood Tales (Hawthorne); Robinson Crusoe (Defoe); Stories from the Life of Christ (Kelman); Crib and Fly; a Tale of Two Terriers (Dole); Only Child (White); Three Little Millers (Pierson); Little Black Sambo (Bannerman); Life in the Greenwood (Lansing); Tales of a Wayside Inn (Longfellow); Chronicles (Froissart); Cat Stories (Jackson); Moni, the Goat Boy (Kunz); Story of a Donkey (Wilkins; Bad Child's Book of Beasts (Belloc); Tales from Shakespeare (Lamb); Funny Folks; Heads or Tails (Avery); Animals of the Sea (Duncan); Fairy Tales from Far Away (Bayne); New Age History Readers, Romans of Old, Greeks of Old; Highways of Geography, Round the World with Father; South Africa's Story (Marshall); Canada's Story (Marshall); Bosom Friends (Brazil); Coral Island (Ballantyne); More About P. J. the Secret Service Boy (Lord F. Hamilton); Enchanted Land (Chisholm); Last Secrets of Exploration (Buchan).

Read the Want Ads.

The Million Dollar Doll

By C. N. and A. M. Williamson

Authors of "The Lightning Conductor"

WHO'S WHO IN THE STORY:

Miles Sheridan has just learned that the girl with whom he has been taking a yacht trip, under the impression that she was

Juliet Divine, the Million Dollar Doll, a beautiful show-girl, is, in reality

Teresa Desmond (Terry), Juliet's innocent half-sister, whom the Doll sent to masquerade as herself. Miles is madly in love with Terry and is eager to divorce his wife.

Betty Sheridan, who is infatuated with

Paul di Salvano, a handsome Italian. Salvano has now deserted Betty for

Rose Callahan, a somewhat ordinary young heiress, travelling in Europe with her father. Betty, learning of Paul's desertion is not anxious to lose her husband also, and goes to Algiers where Miles' yacht is lying.

Eustace Nazlo, a wealthy Greek, long in love with Terry, has almost succeeded in persuading the girl that her only course is to marry him.

Miles and Terry are enjoying a brief sojourn at Bousnada with Miles' servant Mrs. Harkness as chaperone. Miles is preparing to rejoin his wife at Algiers.

Terry prepares to give up Miles for his own sake.

Mrs. Harkness, now aware of Terry's real identity is amazed to learn that Juliet Divine is her half-sister.

Terry, persuaded by Harky's eloquence, decides to wait for her Prince who is on his way to Algiers.

Betty, on board the yacht, heatedly insists on her maid's occupying Terry's room.

Paul arranges to meet Betty at night on board the yacht so that no one will know.

In reality Paul has married Rose, and when he first saw Betty on the terrace, he realized he must play a part. Furious with Betty, he asked leave from Rose, to speak to Betty.

(Continued from Yesterday.)

CHAPTER LXXXVI.

Paul's Treachery

Salvano had lied to Betty. He and Rose Callahan were married. But even if Mrs. Sheridan had not come to Algiers with her letters and her threats, his position would still have been insecure.

Callahan, delighted at first with his title, had taken the precaution of making enquiries before allowing things to go too far. He had expected debts, but not disgraceful debts, and the affair with Mrs. Sheridan was not the only one that had started scandal.

The old man would have liked to secure the right kind of a prince for a son-in-law, but it looked as if Salvano weren't the right kind. Not only that, but there were plenty of better princes where Salvano came from, and in various other countries. Callahan resolved to take Rose where these princes were, And where Prince Paul di Salvan was not. But he made one error of judgment. He let Rose and Salvano see too clearly and too soon what was in his mind.

Rose knew her father well. She had been in love before—though not like this!—and Pop hadn't "cottoned" to the men. He had been right in those cases, because they weren't good enough for her, but this one was. She adored Paolo, and meant to have him. It was she, therefore, who warned Salvano of danger, and suggested a secret marriage, because "Pop would have to come round in the end."

The Prince, being Italian, would not have dared propose it, for the simple reason that such a marriage would not in fact be legal, and he might be accused of deceiving the girl. He explained in a half-hearted way, that there were difficulties. Without the parents' consent a marriage would not hold in his own country; and there were besides all sorts of formalities which must be observed. Still, they could be married according to American law, if his sweet Rose trusted him enough for a secret wedding. Then, if her father consented later, the whole thing could be gone over again in the proper way before outsiders knew the story.

Rose was sure her father would consent. Why, he'd have to! So a license was bought by the girl herself, and the two were married one afternoon at Jamaica, Long Island. Rose wrote to one or two friends, cautioning them not to tell; but she was in a mood not to care, really, whether they told or not. This mood changed somewhat, however, when the confession to Pop had been made, (by her, not Paolo) and she had seen how he took it.

As she explained to Salvano afterwards, Pop behaved more like a mad bull than anyone's kind old Pa. He roared home truths about the Prince's morals, and said he'd break the marriage—which wasn't a marriage anyhow, by Gad!

Rose cried so much, however, that eventually Callahan relented. He talked with the bridegroom, and put him on probation. Salvano wasn't to consider Rose his wife, and must prevent the truth about the secret marriage from leaking out. The pair would be permitted to call themselves engaged, and Salvano might follow the father and daughter abroad, where Callahan had already planned to travel. If the Prince behaved himself for six months, and if meanwhile Callahan heard no worse tales than he had heard already, there might be a real wedding—in Rome, perhaps, after a meeting with Paolo's parents.

With this concession Salvano had to be content, on the principle of half a loaf being better than no bread, and on the understanding that—for the honour of the family—his most pressing debts should be paid immediately. Also, Callahan was willing to advance money for Salvano's travelling and other expenses.

The arrangement was humiliating; but Callahan was a millionaire several times over. If Paolo could "keep on Pop's good side," as Rose pointed out, all disagreeables would soon be forgotten. Pop was like that! He couldn't bear malice. Consequently, Salvano was at present extremely busy in keeping on that good side. He hoped sometimes, that he was succeeding, though Callahan remained gloomy and morose, suspicious every time that his son-in-law looked at any woman except Rose, or accepted an invitation to play bridge.

Betty Sheridan's letter had been almost a death sentence. Salvano had glanced it through, crumpled it and the envelope into his pocket, and thinking quickly, had walked in the wake of the Callahans, on to the terrace. He shuffled his thoughts like a pack of cards, and as a result allowed Rose to sit facing Mrs. Sheridan whom he saw as he passed through the doorway.

It would be useless, he knew, to try and prevent the girl or her father from seeing the newcomer. Such an attempt would fail, and excite the suspicions of both, though Salvano had long ago "had it out" with Rose about Betty. He'd explained that the affair had been the merest flirtation, that Mrs. Sheridan hadn't been precisely backward; and that their position in society had led to exaggeration. Rose had believed him; but he mustn't let her suppose for an instant that Betty's appearance in Algiers was in any way connected with him.

"There's that stuck-up cat of a Sheridan creature," was Rose's comment as her eyes singled out the charmingly dressed woman whose bright hair glittered like gold in the afternoon sun.

"Really!" Salvano exclaimed. "You mean Mrs. Miles Sheridan? What a small world, isn't it? I mustn't look now, or she'll know we're talking about her, but I will in a minute—as if by accident. I suppose she has come to take care of her husband. Apparently he needs it—if what I hear is true."

Presently he did look, bowing to Betty, and half rising from his chair. "How she has gone off!" he murmured to Rose. "Out of doors in the sunlight, which makes you so lovely, she's quite haggard. Trying to keep down flesh works the deuce with a woman, they say! Shall I go over and speak to her, or— —"

CHAPTER LXXXVII.

Betty is Deceived

"'Yes, go," decided Rose, delighted with Paul's criticism. "If you don't, she'll think I'm keeping you away because I'm jealous, and I'm not a bit—never was."

"There was never any cause," said the Prince, while the letters that Betty held over his head as a threat loomed perilous as Damocles' sword. "I'll come back as soon as I can escape from her without being rude."

He was sincerely anxious to get back, for Rose—whom he might lose—had never seemed so attractive, and he actively hated the woman who had the power to ruin him. If a wish could have killed, Paul di Salvano would have shot on invisible arrow straight into Betty Sheridan's heart.

As he threaded his way between tables, until he reached hers, Paolo hastily planned his campaign. By the time he had pressed her hand, gazed into her eyes, and sat down beside her, he had seen a way to save himself. It was a terrible way, but he could think of no other, and he would take it. The thought of what must be done made him feel slightly sick. But he had not been through the war for nothing.

At midnight, Betty was sitting on deck, wearing white, so she had told Paolo that she would do. She had chosen a white evening gown of "shadow lace," sewn all over with little sparkling crystals. There was an underdress of silver tissue, and her slippers were silver, with big buckles of old paste. A band of brilliants streaked her forehead and pale hair with light, and the cloak flung over the chair-back was of silver brocade lined with ermine. As the moon flooded her figure she glittered from head to foot, and it seemed to her that she must be very beautiful.

She compared herself with Rose Callahan, shrugging her shoulders, and watching her dress sparkle as she moved towards the rail to watch for Paolo's boat.

It was coming. Betty saw the Arab rower, and the black form in the domino. All the romance in the world seemed to be moving silently towards her across the still waters. She drew in a deep breath, holding the shinny silver of her cloak across her breast, and felt like a woman of medieval days, engag in a wonderful love intrigue.

Betty was romantic only on the surface. Such depths as she had were devoted to love of self, and money to make that self happy and beautiful; but all the romance her shallow nature held, had been awakened for the first time by Salvano's yes. She cared more for him than she had ever cared for any man. But when after seeing him today, she had weakened in her resolve to marry him if he were free—weakened for such an irritating, inadequate little reason that she could almost laugh at it.

Nazlo had told her a good deal about Teresa Desmond; and when Betty had heard that the girl came from the Blue Moon Inn on Long Island, she had realized with a shock that Miles' love was the child of the Silverwood caretakers, whom she had caused to be discharged. In the furious disgust that her husband should be caught by a brat of the servant class—a little wretch she had slapped, and sent out of the house in disgrace—she felt a fierce impulse to hold Miles.

A thought had run through her brain that she might remain Mrs. Sheridan, live abroad a good deal, and keep her friendship" with Paolo, married to Rose. This temptation she flung from her, however, with a spasm of virtue. If she could snatch Paolo from Rose, he must be hers by the law, and in that case she couldn't prevent the Desmond brat from taking her place as Mrs. Miles Sheridan. But she could prevent the new Mrs. Sheridan from finding a place in society.

She would tell everyone that the girl had been a servant; that her sister was notorious, and that the father kept a disreputable Road House on Long Island. There wouldn't be much of a welcome for the bride in the Inner Circle after that story had gone round.

Betty turned her mind from Teresa Desmond, as she might have turned off a flickering jet of gas, and focussed upon Paolo. He was close now, almost under the side of the yacht, and the oarsman—bribed of course to caution—made scarcely a sound as he propelled his small boat through the water. Betty bent over the rail with the light sending out a long ray from the diamond hair band, and ten thousand flashes from the crystals of her cloak. Above, the moon was a greenish silver lamp hung in a sky of luminous mauve. What a night for lovers

Five minutes later the black figure in a domino was drawing the white vision into the shadow of the awning. Not far away from the slooping yacht the little boat waited. Nobody had seen or heard the domino come on board.

"Well?" Betty murmured, looking up into a pair of dark eyes, her small fingers half crushed in strong hands that were feverhot.

"It is well" Paolo answered. "I have got out of all that tangle of trouble—got out of it for you. Betty, I've lived in a nightmare A woman I trusted told me you didn't care for me any more—you'd been only flirting—you had confided in her that you really meant to keep your husband. I mustn't tell you who she was. I swore I would not. Like me, you'd never forgive her. I hardly knew what I was doing, after that. I felt deadly ill. I thought of killing you and myself as well. But just when I was most desperate, I was thrown with R . She liked me. I drifted into an engagement. I was too unhappy about you to care much—even when I heard the reports that Rose and I were married. I hoped they'd reach your ears. Yes I wanted to hurt you."

"They did reach my ears. They did hurt me," whispered Betty. "I tell you frankly, Paolo, I would have held Miles in spite of everything, if you'd betrayed me—if you were married. But I had to see you first, before I decided. I'm so thankful now"

"And I" said Salvano.

(To be continued)

BAD BLOOD PIMPLES AND BOILES

Banished By

Burdock Blood Bitters

Miss Irene A. Matthews, Stayner, Ont., writes:—"I thought I would write and tell you of the experience and benefit I have derived from Burdock Blood Bitters.

Some few months ago I was troubled with bad blood which broke out on my face in the nature of pimples, boils and ring-worm, and I got so bad I really did not know what to do.

I was ashamed to go anywhere, and the itching and burning caused such a terrible sensation I could get no relief day or night.

One day a friend advised me to use Burdock Blood Bitters. I used one bottle and felt quite a relief, and by the time I had taken 3 bottles I was completely relieved.

I cannot praise B.B.B. enough and I hope anyone afflicted like I was will get the same benefit I received."

Burdock Blood Bitters is manufactured only by The T. Milburn Co., Limited, Toronto, Ont.

Borden's EAGLE BRAND

Condensed Milk

Nurse baby if you can, but if mother's milk fails *don't experiment* with foods. More healthy babies have been raised on Eagle Brand than on all other infant foods combined.

Send for Free Baby Books.

The Borden Co. Limited

MONTREAL

D-14
23

VOICE OF THE PEOPLE

Sir: The Alberta newspapers all say that Prohibition was beaten because it is impossible for one part of a population to put another part in gaol with the lid and handcuffs on when not guilty of any offence against either God or man. That spirit produces revolts sooner or later whenever a manly independence still exists.

But don't fool yourself about this province. Women have learned to make home brew, and to drink it. It is good stuff, with a sleep in it too, and it's cheap. But the government is going to put in a clause in the referendum to abolish home brew stronger than soft water, and the women may kick at that, like native wine manufacturers who now send out stuff as strong as lye. But all that will defeat repeal. The women want liquor, but don't want the men to have it. Now watch how she comes out. I'm tellin' ye. The Bootleggers' Trust of America spent money like water in Alberta, and they have appropriated a million, it is claimed, to defeat the repeal of prohibition in Ontario. Who is running this province? It looks as if it was the Devil, the way things is goin'.

O. W. K. THOMAS

Editor, Examiner.

Sir,—Some time ago we were flooded with movies in which Americans were always glorified and Britons more or less ridiculed; but public opinion expressed itself so strongly that British films were introduced.

It is a question whether the present state is not worse than the first, as the pictures which have been shown so far seem to deal, not with the more pleasant aspect of life in the Old Country, but entirely with the slums.

England always did poke fun at its own weaknesses, but it is poor business to advertise them by films which only arouse disgust in the minds of outsiders, who already think that England is a country of lords and costers and castles and slums.

D. H.

CALEXICO ROCKED BY SEVERE QUAKE

Cracks in Buildings Opened Monday Widened — California Tremors.

CALEXICO, Calif., Nov. 8.— An earthquake even more severe than that of last Monday rocked this city at 4 p.m. yesterday. The tremors, travelling in a north-west and south-east direction, continued two minutes. Residents abandoned their homes and buildings in the rush for safety.

Cracks opened in buildings by Monday's temblor were widned and window displays in stores were thrown into disorder. No injuries were reoprted. A fire which broke out during the quake, was extinguished without damage.

BUILDINGS SWAYED.

BRAWLEY, Calif., Nov. 8.—An earthquake of three seconds' duration swayed buildings throughout the Imperial Valley at 4:01 p.m. yesterday. No damage was reported here.

FELT IN SPAIN.

BARCELONA, Spain, Nov. 8. — The Academy of Scieice announces that all the seismographs in the institution yesterday recorded an earthquake. The shock was felt at Sitges, Tremp and Candesa, respectively in the Provinces of Catalonia, Lerida and Tarragona. The general direction of the quake seemed to be the Mediterranean Sea and the Balaeric Islands.

RECORDED AT WASHINGTON.

WASHINGTON, Nov. 8. —Earth shocks of moderate intensity were registered on the Georgetown University seismograph lats night, starting at 7.11 and continuing until 7.25 o'clock. Father Tondorf, in charge of the instrument, estimated the centre of the disturbance as at least 1,100 miles disant.

How Appendicitis Very Often Starts

Chronic stomach or bowel trouble often causes an inflammation which spreads to the appendix, causing appendicitis. Ordinary bowel inflammation can often be relieved with simple glycerine, buckthorn, etc., as mixed in Adlerika. Most medicines act only on lower bowel but Adlerika acts on BOTH upper and lower bowel and removes all poisons. Helps any case gas on stomach in TEN minutes. McDermid & Jury and E. L. Payne, druggists.

SCORCHED PANS.

fore heating it. Incidentally, this makes the pan easier to wash.

Milk scorches so easily it is well to rinse the pan with hot water be-

A Thriving Parish in South Ward

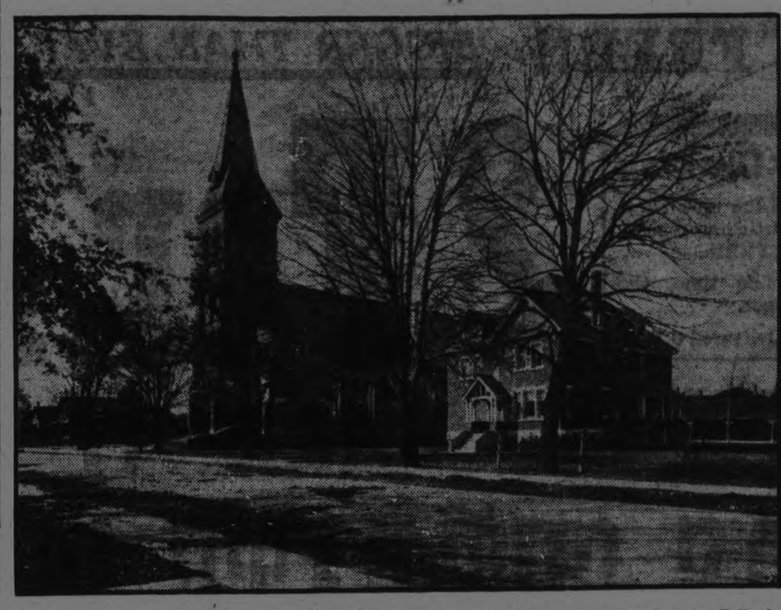

The Church of the Sacred Heart, the second Roman Catholic church to be erected in the city of Peterboro was formally decidated and opened on November 21, 1909. The corner stone was laid on June 14th 1908 and on that occasion the sermon was preached by Rev. N. Roche C. S. B. of Toronto, Provincial of the Basilian Order. The bell was blessed on November 14th 1909, by the late Rt. Rev. R. A. O'Connor, D.D., Bishop of Peterboro, who formally dedicated and opened the church on the Feast of The Presentation of Our Lady in the Temple on November 21, 1909. The Most Reverend Archbishop Gauthier of Kingston, later of Ottawa, now deceased, sang the solemn High Mass, and the sermon was preached by the late Archbishop McEvay of Toronto. Bishop Scollard of Sault Ste. Marie was the preacher of the evening.

The late Bishop O'Connor appointed Rev. M. J. O'Brien, D.D. now Bishop of Peterboro, as the first pastor of the Church of the Sacred Heart, with Rev. J. V. McAuley, now parish priest of Ennismore, as assistant. On October 5, 1913, the present parish priest, Rev. J. J. O'Brien, took charge, with various assistants up to the present time including Rev. Father McAuley, Rev. L. E. Gorman now of Cardinal, Rev. K. Corkery of Cobourg, Rev. J. J. Garvey of Lakefield, Rev. J. McHenry of Parry Sound, and Rev. P. P. Butler the present curate.

Rev. J. J. O'Brien recently celebrated his silver jubilee anniversary at the Church of the Sacred Heart, after twenty-five years' service in the priesthood which includes three years spent at Sturgeon Falls, four years at St. Peter's Cathedral, six years at North Bay, two years in Lakefield, and the past ten years in the Sacred Heart parish.

The Church of the Sacred Heart is of the Romanesque type of architecture. It was built under the supervision of the late Mr. John E. Belcher, and has been kept in the best of condition. In 1920, the interior was re-decorated throughout in the color scheme of cream, white and gold and in 1914, a splendid organ of the Cassavant Freres make was installed.

The handsome rectory adjoining the church was commenced on May 3rd., 1922 and opened on January 9th of this year, Mr. W. A. Holmes of Toronto acting as architect, the contractors being Messrs. R. Sheehy and Sons, who also had the contract for the church.

Chatham Magnet For Oil Experts Lay Pipe Line From New Gusher

CHATHAM, Ont., Nov. 7.— Oil prospectors from Oklahoma and Texas continue to arrive in the city for the purpose of investigating the possibility of developing this district as an oil field, which was thought some years ago to have petered out.

One of the latest arrivals is C. A. Shepperd, of the Canadian-United States Oil and Refining Company, with headquarters in Texas. He is reporting to his company that there is no doubt that a great oil boom has been started with the big oil gusher at the Shanks farm in Romney township. Following his visit to the gusher to-day, Shepperd stated that the well being sunk by the Union Natural Gas Company several miles nearer Chatham gives better promise than even that on the Shanks farm.

Indications are that Chatham will be the headquarters of numerous prospectors and the companies they represent, and advices are at hand that at least a score of experts will be here within the next two weeks. A pipe line is being hurriedly laid from the Shanks farm to Stevenson's siding, where tank cars will be filled with oil for shipment to the various refineries. In the meantime the oil flow is being collected in temporary tanks at the farm.

For Mothers—"FRY'S"

For true nourishment in delicious form FRY'S COCOA is supreme. Make it this way and you will find it most appetising and digestible. To 3 good teaspoonfuls of Fry's Cocoa add three spoonfuls of sugar, mix well. Then add one half cup of boiling water and mix thoroughly. Add two cups of boiling water and boil very slowly for 5 minutes, stirring occasionally. Then add milk or cream to taste. This will give you Cocoa at its best.

REMEMBER, NOTHING WILL DO BUT FRY'S

TODAY I AM REAL WELL

So Writes Woman After Taking Lydia E. Pinkham's Vegetable Compound

Jamestown, N.Y.—"I was nervous, easily excited and discouraged and had no ambition. Part of the time I was not able to sit up as I suffered with pains in my back and with weakness. I took Lydia E. Pinkham's Vegetable Compound, both the liquid and tablet forms, and used Lydia E. Pinkham's Sanative Wash for inflammation. Today I am real well and run a rooming house and do the work. I recommend your medicine to every woman who complains, and you may use my letter to help any one else. I am passing through the Change of Life now and I keep the Vegetable Compound in the house, ready to take when I feel the need of it."—Mrs. ALICE D. DAVIS, 203 W. Second St., Jamestown, N. Y.

Often some slight derangement may cause a general upset condition of the whole system, indicated by such symptoms as nervousness, backache, lack of ambition and general weakness.

Lydia E. Pinkham's Vegetable Compound will be found a splendid medicine for such troubles. In many cases it has removed the cause of the trouble.

A THOUGHT

That ye may walk honestly toward them that are without, and that ye may have lack of nothing.—1 Thess. 4:12.

Wants awaken intellect. To gratify them disciplines intellect. The keener the want the lustier the growth.—Wendell Phillips.

COLORFUL FROCK.

Flamboyant flowers in purple, red and yellow are appliqued on a bouffant gown of black satin with the fashionable drop-shoulder line and the close-fitting bodice.

BUILD WITH CANADA CEMENT FOR PERMANENCE & GYPROC WALLBOARD FOR FIRE PROTECTION

We also keep in stock the following at Reasonable Prices:

Lime	Plaster Paris
Hard Wall Plaster	Mortar Colour
White Rock Finish	Fire Brick
Plasterers' Hair	Fire Clay

Coal.

THOS. A. REHILL CO.

210 Wolfe Street (near C.P.R. Stn.)

'Phones—Office 245, Residence 665W

RAILWAY TIME TABLES

CANADIAN NATIONAL RAILWAY.

All Trains Daily Except Sunday.

Corrected to date.)

No. 91—7.10 a.m., for Lindsay and Toronto.

No. 96—8.10 a.m., for Port Hope and Toronto.

No. 98—8.23 a.m., for Lindsay, Blackwater, Junction, Orillia, Midland, North Bay and Toronto.

No. 98—8.25 a.m., for Hastings, Campbellford, Belleville and points on the main line east.

No. 869—8.30 a.m., for Lakefield.

No. 92—12.02 a.m., for Lindsay, Port Hope, Toronto, Buffalo, making connections with the International Limited for London, Detroit, Chicago and Ottawa.

No. 100—12.15 p.m., for Hastings, Campbellford, Belleville and Ottawa.

No. 871—12.35 p.m., for Lakefield.

No. 95—5.34 p.m., for Lindsay, Orillia, Midland, North Bay and Toronto.

No. 99—8.19 p.m., for Lindsay.

No. 94—9.10 p.m., for Port Hope, Montreal and Boston. Carries sleeper for Montreal.

CANADIAN PACIFIC RAILWAY.

(Corrected to date.)

GOING EAST—

11.59 a.m.—Norwood, Havelock, Bonarlaw, Tweed, Perth, Smith's Falls, Kingston, Ottawa, Montreal and intermediate points daily. On Sunday this trains proceed east only as far as Havelock.

8.20 p.m.—Indian River, Norwood, Havelock, Tweed. Daily except Sunday.

12.02 a.m.—Havelock, Tweed, Kingston, Perth, Smith's Falls, Montreal, St. John, Boston and New York. Daily except Saturday.

1.55 a.m.—Havelock, Tweed, Kingston, Perth, Smith's Falls, Ottawa.

GOING WEST—

5.16 a.m.—Myrtle, Toronto, Guelph, Goderich Hamilton, Galt, Woodstock, St. Thomas, London, Chatham, Detroit, Chicago and New York. Daily.

6.01 a.m.—Toronto (Yonge Street), Hamilton, Owen Sound, Teeswater and intermediate points. Daily except Sunday.

7.35 a.m.—Toronto, Hamilton, Brantford, Buffalo, Rochester, Boston, New York, Galt, Woodstock, London, Chatham, Detroit and intermediate points between Peterboro and Toronto. Daily except Sunday.

9.35 a.m.—Bethany, Lindsay, Orillia, Port McNicol and intermediate points. Daily except Sunday.

2.50 p.m.—Toronto, Hamilton, Brantford, Buffalo, New York, Galt, Woodstock, London, Windsor, Detroit, Chicago and intermediate points between Peterboro and Toronto. Daily.

5.50 p.m.—Lindsay, Toronto and intermediate points. Daily except Sunday.

TO PROVE THE HONESTY OF DRECO METHODS WE PUBLISH HOME TOWN TESTIMONIALS

Your friends and neighbors whom you can 'phone, write or call on to verify the statements made regarding great benefits received from "Dreco."

Could anything be fairer, more honest or convincing? Then why don't you also begin taking Dreco and improve your health as thousands have done?

How many times have you read the testimonials of some persons from a distant city and thought to yourself "I don't believe a word of it, that's too far away?" Most people are just like yourself, they think advertisements of that character are not true.

For that very reason, the published testimonials endorsing "Dreco" are from people right at hand. Your friends or neighbors whom you can easily call upon to verify or deny them. Could we do anything more convincing than that?

Dreco is one of the most widely known herbal medicine on the market today. Thousands upon thousands of bottles have been sold and we have letters of praise for it, from nearly every city in Ontario, but we publish the ones close at hand.

Here are a few selected from the many we have in Peterboro, all telling of their gratitude for the grand relief Dreco has given them.

WIFE WELL ON ROAD TO RECOVERY

Dreco works wonders for Mrs. McEwen. She eats and sleeps well and no longer has pains. Read her husband's story. Then try this grand medicine yourself.

"My wife had suffered for a long time from a very bad case of stomach trouble," says Mr. E. J. McEwen, of 20 Manning Ave., Peterboro, Ont. "Gas would form on her stomach after eating and make her miserable for hours. She would get bad dizzy spells and terrible cramps, which would leave her stomach sore for days after.

She was hardly ever free from headaches, couldn't sleep at nights and had a very poor appetite, with the natural result that her whole system suffered from lack of proper rest and nourishment.

"She tried all kinds of medicines, but could get no relief from any of them. Then we fortunately heard of Dreco and the remarkable benefit it was giving in cases similar to her own. My wife has only taken two bottles of this great remedy, but it is a fact that they have done her more good than everything else she has taken, put together.

"Her digestion has improved wonderfully, she has a much better appetite, sleeps better at nights and is not troubled with pains in her stomach or headaches.

"We are convinced that Dreco is a splendid medicine and Mrs. McEwen is going to keep right on taking it until she is fixed right up."

You can get just as much benefit from Dreco as Mrs. McEwen got. This reliable remedy has a wonderfully strenghtening and cleansing effect on stomach, liver, bowels and kidneys and purifies the blood as well. Good health naturally follows its use for a clean system, working as Nature intended, casts off all disorders. You owe it to yourself to investigate Dreco, the purely vegetable health-builder that contains no mercury, potash or habit forming drugs.

WAS ALWAYS CONSTIPATED

Peterboro lady finds Dreco a wonderful remedy and no longer needs to take harsh laxatives. General health shows great improvement as a result.

Most every day illnesses are directly traceable to sluggish, lazy bowels that do not properly clear the system of impurities. A chronic condition of this kind is, therefore, fraught with great danger and unless checked, will sooner or later result in serious disability, to say nothing of its gradual weakening effect on the whole body. Miss Helena Nixon, of 258 McDonnell street, Peterboro, Ont., proved it. Here is her experience:

"Ever since I can remember, I have been a chronic victim of constipation. I had to be continually taking harsh laxatives and many times these failed to do me good. This condition kept my whole system weak and I had a dull, worn out feeling nearly all the time. Although I was fairly healthy every other way, I was worried because I realized that sooner or later, my trouble would lead to something more serious.

"About three weeks ago, I started taking Dreco and found it to be just the thing for me. My bowels are regular every day and I haven't taken a laxative of any kind since. My entire system is in better condition than for years and I naturally am very grateful for what Dreco has done for me. After trying everything for many years, I feel that I have found a real medicine at last."

Dreco is prepared solely from the pure extracts of herbs, roots, bark and leaves, known through the centuries for their medicinal value. These juices soothe the bowels and stimulate them to action in a natural way and benefit all the other organs of digestions as well. Dreco contains no mercury, potash or habit forming drugs.

Dreco is being specially introduced in Peterboro by Bond's Drug Store. Go there to-day and ask for Mr. Vaughan, the Dreco Expert, and let him explain the merits of this great remedy. There is no charge and he will tell you honestly if he believes Dreco will benefit you. Dreco is also sold in Lakefield by E. H. Northey, in Campbellford by J. E. Birks, and by a good druggist everywhere.

Your Health

By DR. CLIFFORD C. ROBINSON

EARACHE

Have you ever stopped a moment to consider that almost everything in life, customs and habits changes except the use and misuse of the old-fashioned nieghborhood remedies? The cure of earache is clearly one of these. The ear plug of cotton, usually accompanied by the "dropping in" of sweet oil and laudanum, in spite of all that shall ever be said or written against it, will be continued. Roasted onions and hosts of similiar substances will no doubt be used to the end of time.

Whatever the cause or remedy, earache requires careful treatment to afford relief. Neuralgia is rarely, if ever, the cause of earache. Careful examination by a physician can alone determine the real cause. Beware of "ear-drops" for relief. If you try a number and the last one affords relief, that's it. I mean, look out for it.

Earache is caused by scratching or by irritation and infection of the auditory canal. This slight infection may produce a small boil which causes temporary pain. The scratching and infection in most cases are the result of amateur attempts to remove ear-wax. Sometimes, when this ear-wax has been tightly pressed against the drumhead of the ear, earache will result, but not usually.

Again, earache may be caused by catarrhal conditions. This so-called serious catarrh is a disease of the drum-cavity. It is very common in children who are not properly cared for and sometimes is the cause of running ear and small blisters on the drumhead. Slight deafness will also result from this cause.

Earache may also be caused by nasal douches used improperly. Violent or improper nose blowing sometimes carries fluid where it irritates the ear.

No remedy is more useful or easy to apply in slight cases of earache than boiled water cooled down to a temperature the ear can stand, about 125 degrees Fahrenheit. The ear drops only give heat and hot water can do it better. Protect the ear carefully from external influences. Use a night cap if you wish; it will do no harm and often does good.

Severe cases of earache are not for the layman to fuss with. Call your physician, as it may be a serious complication.

Ensures Sound Sleep

DO you enjoy a real night's sleep, waking rested and refreshed? Or do you lie awake for hour after hour, tossing restlessly, so that you rise in the morning feeling more tired than when you went to bed?

Sleeplessness is usually due to one of two causes.

The first cause is digestive. It is a mistake to eat a heavy supper late at night. It is equally a mistake to go to bed hungry. In both cases the result is disturbed, restless sleep.

The second cause is mental. Anxiety, worry, and over-work result in mental activity at a time when the brain should be soothed and quiet. To ensure sound sleep you need a light beverage which will satisfy the cravings of hunger without causing any digestive activity, and which will soothe and rebuild the worn nerves.

There is nothing to equal a cup of "Ovaltine" for this purpose. This delicious beverage is rich in the restorative food elements which soothe and rebuild the nerves. It is easily and completely assimilated. It ensures sound, natural sleep. "Ovaltine" contains the concentrated nourishment extracted from Nature's Tonic Foods—ripe barley malt, creamy milk and fresh eggs. It contains no drugs.

Try a cup of "Ovaltine" tonight.

OVALTINE

TONIC FOOD BEVERAGE

Builds up Brain, Nerves, and Body

At All Druggists—50c., 85c., $1.50

TRIAL SAMPLE

A generous trial sample of delicious "Ovaltine" will be sent on receipt of five cents in stamps to cover cost of postage and packing.

37

A. WANDER, LIMITED, LONDON, ENG.
Canadian Office, 455 King St. West, Toronto

JOLLY TIME FOR DISTRICT COUNCLI A.Y.P.A. OMEMEE

Members From Peterborough, Millbrook and Other Places Present—News and Personal Paragraphs.

OMEMEE, Nov. 7.—The monthly meeting of the Peterborough District Council A.Y.P.A. was held at Christ Church, Omemee, on Thursday evening. Between sixty and seventy members were present from Peterborough, Millbrook, and other places. At the conclusion of the busines session some fun was afforded by participating in an amusing contest after which refreshments were served by the Omemee branch. The meeting closed with the National Anthem, everybody agreeing that they had spent a most pleasant as well as profitable evening.

Among the visiting brethern from Lindsay who attended Lorne Lodge A.F. and A.M. on Thursday evening were: Messrs. Ivan Moore, Philip Morgan, F. C. Nugent, and Hall and Rev. R. S. Scott of Cannington.

Mrs. M. J. Parsons and Miss Annie Stephenson spent Saturday in Peterboro.

Mr. C. King of Lindsay was a business visitor in town last week.

Mr. T. A. MacPherson has returned home after his recent successful operation in the Nichols Hospital, Peterboro. His many friends will be pleased to know he is enjoying the best of health.

Mrs. Harry Magee visited Lindsay friends on Friday. He mother, Mrs. C. Fairburn accompanied her home to spend the winter.

Dr. G. N. and Mrs. Earl were visitors to Lindsay on Friday.

Mr. Harry Stark of Saginaw, Michigan, has returned to his home, after visiting his father in town. While here, he disposed to [illegible] pounds of wool to Mr. Goldberg of Sunderland, which his father had purchased.

Mrs. Conley and baby were visitors to Peterboro on Saturday.

Mrs. Thomas Newman has returned home after spending the past two weeks with relatives in Toronto.

Mr. T. Widdis of Victoria Road spent the week-end with his daughter, Mrs. Allie Fee.

Mr. and Mrs. R. Poast were visitors to Lindsay on Saturday.

Mr Lewis Adams of Peterboro, visited his parents, Mr. and Mrs. R. J. Adams on Sunday.

Mrs. Eli Mitchell of Burk's Falls was the guest of her sister, Mrs. Charles McCaffrey over Sunday.

Mr. Samuel Connell was in Lindsay Friday on business.

Mr. and Mrs. Thomas Bradley of Millbrook were the guests of Mr. and Mrs. Burt Sanderson on Sunday.

Mr. R. E. Stinson of Lindsay visited Mr. Melville Earle on Saturday.

Mrs. William Henderson was a visitor to Lindsay on Saturday.

Misses Daisy Adams, Ethel Deyell, I. Dawson, and a number of others girls from Peterboro attended the Fowl Supper on Monday evening.

Miss Gladys Fee was a visitor to Peterboro on Saturday.

Misses Ilein Johnson and Muriel McGuiness visited the former's sister, Mrs. Harry Stinson of Oshawa on Sunday.

Mrs. Rutherford and daughter, Miss Nettie were visitors to Peterboro on Friday.

Mr. B. Courtney has purchased the house owned and occupied by Dr. Younie and will vacate his own dwelling at once for Mr. Wm. Irwin who has purchased it along with the garage.

MURINE Keeps EYES Clear, Bright and Beautiful

Write Murine Co., Chicago, for Eye Care Book

ADVENTURES OF THE TWINS

By Olive Roberts Barton

SALLY SALAMA NDER'S LESSON

Won't you show me how to chang e around the way you do, Charlie?" the Twins heard her say.

One day Nancy and Nick came upon two funny little lizards in Dixie Land.

One was called Sally Salamander and the other was called Charlie Chameleon, and they looked almost exactly alike. Only Charlie could turn almost any color he wanted to (except pink or sky-blue or lilac), and Sally couldn't. She had to stay an ugly yellow with black shoe-button spots all over her, and she got tired of having only one dress.

"Won't you show me how to change around the way you do, Charlie?" the Twins heard her say.

"There's nothing to it at all!" answered Charlie. "All you've gotta do is just wish. See!" And he turned from a beautiful pea-green to a lovely tomato-red.

Sally almost did change color at that. She almost turned green with envy.

"I'll give you a lesson," said Charlie generously. "Try to turn the color of whatever you happen to be on. It's a good way to learn to hide if you're in danger. Now we're on brown earth so try to turn brown. Like me!" And the little chameleon turned to a lovely mud color.

"Now close your eyes and wish," he said.

"I'll try! I'll try!" said poor Sally obediently. So she closed her eyes and wished so hard she thought she would burst. But alas! When she the same ugly old yellow color she opened her eyes again she was still had always been.

"That's not the way!" scolded Charlie. "Mister Moccasin Snake could see you with his eyes shut, and so could Mister Pelican and Mister Duck and everybody. Mebbe you can turn red better.

But like the wolf in the piggy story, "for all her huffing and for all her puffing," Sally stayed yellow, and "her spots would not go in!"

Suddenly the Twins heard a flapping of wings, and there stood Mister Wild Duck.

Like a yellow streak, Sally Salamander flopped into the water and swam away.

But poor Charlie! He couldn't swim and had to stay where he was. He turned every color he knew how, but it was too late. Mister Duck had seen him.

"Say, Sally," called Nick. "Some people know some things and other people know other things. Everybody can't know everything. You ought to be satisfied to know how to swim." And he shooed Mister Duck away and saved Charlie.

(To be Continued)

Everybody's Medicine

Beecham's Pills may be taken with perfect safety by young and old. Everybody needs something at times to help the digestive organs. Everybody will find benefit in Beecham's Pills. They aid the digestive organs.

BEECHAM'S PILLS

Sold everywhere in Canada.

Largest Sale of Any Medicine in the World

CROP REPORT

The following is a summary of returns made by the Agricultural Representatives to the Ontario Department of Agriculture:

Since the rains of a week ago there has been a good deal of fall plowing done, and a considerable acreage will yet be turned under.

Many of the best herds of dairy cattle are now in the stable for the season, and are responding to winter feeding much better than those that are on the grass.

Fall wheat is still looking well, and except where sown very late has a fine top for the winter. Essex states that a quantity of O.A.C. 84 and Berkley Rock has been sown this year to provide seed on a larger scale next year.

The season has been most favorable for sugar beets.

Essex.—The sugar beet harvest is nearing completion and good crops are reported. The average will run some 10 tons to the acre with 17 per cent. sugar.

Kent.—We expect to see the end of the sugar beet harvest within a few days. Adverse weather conditions have delayed operations considerably. As previously stated, the beets are yielding and testing high this year, and are one of the most paying crops in the county.

Middlesex.—Apples are bringing from $3.50 to $4.00 per bbl. for domestics on the local market. About nine thousand bbls. have been shipped out of the county by Co-operative Association, bringing from $4.00 to $4.50 per bbl. for No. 1's, $3.50 for domestics and 75c per hundred for culls.

Northumberland.—The chief interest in marketing in this district is now centred around apples. Demands and prices have both been adversely effected by a very marked decline in prices on British markets. There has been a considerable movement of low grade apples in bulk. These have been marketed at cider and jam factories, evaporators, canning factories, and also for domestic consumption, prices f.o.b. Brighton for this class of trade have ranged from 25c to 30c cwt. for cider stock, 35c for jams and 50c to $1.00 per cwt. for hand-picked apples roughly graded as to size, suitable for domestic consumption or for canning factory use.

Victoria.—A considerable quantity of good quality alfalfa seed has been produced in the county this year. There has been a healthy revival in the interest in this crop during the last two years. Alsike is rather hard to sell at present, the market being dull. Sweet clover, however, seems to have recovered somewhat from the slump of the last three years, and is approaching the price of alsike.

Lennox & Addington.—Producers are taking a keen interest in the egg grading regulations, and they are beginning to realize that in time these regulations will be of great benefit to them financially.

Eggs and poultry are attracting much attention in Grey County. It would seem that a radical change is about to come in marketing conditions.

Bruce.—A number of Russian-German laborers are being brought into this district from East Prussia. They are experienced farm laborers who are in more or less destitute circumstances in their own country. Rev. Carl Gretzenger of Mildmay is instrumental in having his fellow countrymen brought here. The farmers are advancing their transportation, which means $130, and also guarantee to pay $150 on yearly contract in wages for the first year, on their arrival. We are expecting some 32 by Dec. 10th. This is more or less of an experiment which we will be pleased to watch with interest and report upon at a later date.

Huron.—One of our larger apple growers, who has seventy-five acres of orchard built a small camp for his transient help, this year. This would house some thirty or forty men and seemed to work out quite satisfactorily from his point of view. He engaged a cook to look after the place for the men and altogether they were quite comfortable.

South Simcoe.—The increased interest being taken in sheep in this section is very noticeable, a local drover having placed 440 head of breeding ewes in a period of three weeks. The marketing of live stock was largely confined to that of hogs of which some heavy shipments were made during the week, and $8.75 per cwt. was made on the thick smooth basis.

Middlesex.—A carload of heavy horses was shipped this week, priced around $200; beef cattle and hogs are somewhat draggy.

Grey.—Considerable stock is going to market just now, but much of it is not in condition to command the top prices. Especially is this true of the cattle. A few lambs undocked and uncastrated are also going in. Some are still buying stock-yard cull rams, which is keeping the quality down to an unprofitable level.

Relieve Piles Do It Now

Write for Free Trial or Send to Nearest Druggist for a 60 Cent Box of Pyramid Pile Suppositories—Their Soothing Influence is Remarkable.

If you are one of those unfortunates struggling with the pain and distress of itching, bleeding, protruding piles or hemorrhoids, ask any druggist for a 60 cent box of Pyramid Pile Suppositories. Take no substitute. Relief should come so quickly you will wonder why anyone should continue to suffer the pain of such distressing condition. For a free trial package, send name and address on coupon.

FREE SAMPLE COUPON

PYRAMID DRUG COMPANY,
62 Pyramid Bldg., Marshall, Mich.
Kindly send me a Free sample of Pyramid Pile Suppositories, in plain wrapper.

Name .....
Street .....
City ..... State.....

W This Year We Are Backing W

FIRST Two Christmas Clubs

The MASSEY XMAS CLUB

The Massey Bicycle is the gift supreme. It means many years of healthy, economical transportation. The long service that a genuine Massey Bicycle gives makes the first cost appear very insignificant indeed.

Join the Massey Christmas Club Now

$2.00 per week makes you a member, and we deliver to you on Christmas Eve a beautiful Massey Bicycle at the regular price.

MODELS TO SUIT EVERYONE

JOIN AT ONCE

Boys' "Baby" Massey
Girls' "Baby" Massey
Boys' "Juvenile" Massey
Girls' "Juvenile" Massey
Boys' "Standard" Massey
Girls' "Standard" Massey
Boys' "Sport" Massey
Men's "Standard" Massey
Ladies' "Standard" Massey
Men's "Special" Massey
Ladies' "Special" Massey

MEMBERSHIP IS LIMITED

WHITE'S CYCLES & SPORTS LTD.

W 212-14 CHARLOTTE STREET OPEN EVERY EVENING W

OMEMEE HIGH SCHOOL REPORT

OMEMEE, Nov. 7.—School report for September and October, Omemee High School.

Form III.—Crystal Courtney, 90; Ida Shae, 86; Olive Shae, 84; Verna Windrim, 80; Lillian Race, 79; Florence Rutherford, 78; Marion Dickson, 74; Mowat Black, 72; Evelyn Rae, 70; Katy Weir, 69; Eileen Johnson, 68; Muriel McGinness, 67; Jeane Sandy, 65; Rae Overholt, 65; Marion Pogue, 65; Genevieve Sandy, 65; Alta Moncrief 63; Beryl Hart, 63; Ross Rutherford, 62; Vera Thorne, 60; George Morton, 55; Ivan Thorne, 51; Myra Williamson, 50; Arthur Stephenson, 49; Edna Morton, 48; Harold Rae, 47; Vivian Parsons, 46; Harley Weir, 46; Harley Overholt, 45; Reta Kennedy, 41.

Form II.—Clifford Brown, 78; Ilean Pogue, 73; Helen Rutherford, 72; Leta Ruth, 68; Jessie Lamb, 67; Gladys Lowes, 64; Pearl Widdis, 64; Meta Thorne, 59; Mabel Rowan, 57; Cuthbert Mackey, 56; Helen Johnson, 52; Roy Faulkner, 51.

Form I.—Carrie McQuade, 79; Gordon Hayes, 78; Daisie McAughey, 70; Helen Mackey, 68; Norma Cameron, 67; Evelyn Bland, 65; Hazel Thorne, 64; Mary Weir, 64; Milton Brandon, 63; Elda Overholt, 63; Tom Laidley, 63; Gwendoline Lough, 60; Ethel Stephenson, 57; Lillian Brandon, 56; Norman Henderson, 52; Kenneth Nurse, 52; Ross Widdis, 45; Allan Adams, 42.

Read the Want Ads.

SECOND The W

C.C.M. Joycycle

Xmas Club

Every boy and girl wants either a Massey Bicycle or a C.C.M. Joycycle. To the younger ones the Joycycle is the favorite. There is no doubt that the C.C.M. Joycycle is the finest velocipede for children that can be obtained. Its beautiful nickle-plating makes it a welcome addition to any home. Its ball-bearing wheels with their large rubber tires make them a very desirable playmate for any boy or girl. Two models. Four sizes.

Join the Joycycle Club at once. delivers the Joycycle to you on Christmas Eve. $1 a week

White's Cycles & Sports Ltd.

W 212-14 CHARLOTTE STREET PHONE 897 W

WON FIGHT IN SECOND ROUND

Chilean Aspirant For the Heavyweight Title Now Ranks Third in France.

PARIS, Nov. 8.—Quintin Romero-Rojas, a Chilean fighter, last night removed another obstacle from his chief objective, the French heavyweight championship. He sent Henri Eluere, France's ranking number three boxer, crashing to the canvas with a pile-driving right to the jaw after thirty seconds of fighting in the second round of what was to have been a twenty round contest.

Only Marcel Nilles and Georges Carpentier now stand between the Chilean and the top of the list.

Romero stands six feet one inch. His weight was announced at 198 pounds. The Chilean carried the fight to the Frenchman from the sound of the gong. In the first round the men stood toe to toe slugging for a while.

In the second Romero rushed from his corner like a wildman. Both men swung rights which landed at the same time. Romero took the Frenchman's blow, but the Frenchman went down like a log. He managed to regain his feet at the count of nine, but the Chilean sent another right to the jaw as the sponge was thrown into the ring. Eluere had dropped under the impact of Romero's fist, however, and was dead to the world.

LOCALS PREPARING FOR CRUCIAL CLASH

Oshawa Play Here Saturday to Decide Who Will Meet Kingston For Eastern Honors.

The local Collegiate twelve are fully aware that they are up against a hard proposition on Saturday when they meet the crack rugby team of the Oshawa High School. The motor town crew, although they have not yet taken part this year in any league game in the Interscholastic race, are thoroughly versed in the gridiron game having played about five exhibition games in the last few weeks. They have been getting good coaching and have many of tht stars of last year's team which gave the P.C.I. such a stiff run for their money then.

But the P.C.I. are practicing hard. Since their game last Saturday they have had a couple of workouts and have developed some new plays which they hope will fool the Oshawa line. In every practice the backfield get in some good work in passing the ball at lightning speed from one to the other while on the run. This form of rugby is good to watch and the fans will get an eye full Saturday. Tonight and tomorrow night the P.C.I. team will practice. The local crew are confident that when the Oshawa team line up against them at Riverside they will sure know that they are going to have a real rugby battle on their hands.

The old P.C.I. yell "Hikety-Chick" which for years has urged the P.C.I. teams on to victory will sweep across the field at Riverside Park on Saturday. Everyone in the city who is a follower of the college game should be out to give the "garnet and grey" their moral and their financial support.

JOHNNY DUNDEE ON BIG MILLING TRIP

Eleven Bouts in Ten Weeks Through West and South.

NEW YORK, Nov. 8.— Eleven bouts in ten weeks is the busy programme outlined for Johnny Dundee, world's featherweight champion, by his manager, James J. Johnston.

The series ,which begins at Frontenac, Kas., November 14, when Dundee meets Jimmie Benning, will take the champion through the Middle West and South Atlantic States and will end in Portland, Oregon, January 27.

In addition to Benning, Dundee's list of opponents includes Joey Fox, Harry Mendelsohn, Joey Sanger, Joe Gorman, Bobby Harper and other less formidable boxers.

PROPOSE SESSION OF UNION LEAGUES.

International and Pacific Coast Invited By the American Association.

CHICAGO, Nov. 8.—An invitation to the club owners of the International and Pacific Coast Leagues to meet in joint session with the American Association here December 10, was issued to-night by Thomas J. Hickey, president of the latter organization.

The annual meeting of the American Association club owners will be held that day and President Hickey suggests a joint meeting of all Class AA. Leagues for a conference prior to the session of the major and minor leagues two or three days later. Commissioner Landis has called a joint meeting of the major leagues to be held here December 12.

President Hickey said a number of important subjects concerning the Class AA. Leagues, among them the draft issue, should be considered before the club owners go into session with the majors.

The three big minor leagues at present are opposed to the draft, but the sentiment in the Pacific Coast League is said to be in favor of restoration.

HOCKEY TEAMS CALLED EARLY

Both Intermediates and Juniors Will Start Workouts Next Week.

Peterboro's hockey season opens next week with preliminary conditioning workouts for both the intermediate and junior candidates.

Lou LeBarr, Sr., and Walter Jackson are taking charge of the juniors and are arranging for practice quarters.

In a day or two definite announcement will be made of the place where the second squad will start to get into shape, and it is confidently expected that there will be a big turnout of candidates for the first setting up.

Joe Dwyer will handle the intermediates and on last winter's performance and the general impetus local sports have received from the summer's successes it is believed that the older players will be just as faithful as the juniors in taking up the work that will precede the opening of the rink. Both teams would be well advanced in physical fitness if the gymnasium preliminaries are entered into seriously and consistently.

Billy Evans Says

Playing the Races.
Tough Proposition.
Freak Experiment.
Public Is Bunked.

"Who wants the winners? Get my best bets of the day. I had four winners yesterday, three of them long shots." That cry is familiar to any race track enthusiast who has ever attended any of the meetings at Laurel, Havre De Grace, Pimlico or Bowie. As you board the train, whether it is in Baltimore, Philadelphia, Washington or New York, the cry of the turf expert is constantly heard.

There are scores of turf experts who are selling their opinion in a daily form sheet to the unsuspecting public, always anxious to get the inside dope. Most of the experts have fat bank roles. They dope the races, sell their expert opinion in a sealed envelope at a price anywhere from two-bits to two dollars, collect the revenue and keep it by not betting on the horses. It's great sport to watch them go, and make a bet if you can afford to lose, but it's a tough way to try and make a living. It just can't be done.

A Boston paper in an effort to demonstrate that betting on the races is a losing game has started a very unique experiment. Daily it gives a list of seven selections made at the Latonia track, picked by a man who knows nothing about the racing game. He is called the "Blind Picker." The selections made by the "Blind Picker" have no merit or knowledge behind them. Only pretty sounding names of horses being considered.

In the first four days of the experiment, the showing of the "Blind Picker" based on a $2 bet on each race, was far better than many of the turf's leading experts, nationally known for their racing knowledge. So far the best showing made by the "Blind Picker" in six starts, one of his selections being scratched, was two firsts, two seconds and one third. Only one of his horses finished outside the money, and one of them, Best Love, paid $13.90 for $2.

The running horses furnish great sport. There is always a big thrill as they come down the stretch. The Boston paper isn't trying to belittle the sport as an amusement, instead it is merely trying to make the common folks realize they are a lot of suckers if they feeel they can beat the races. Regardless of the outcome of the experiment, betting on the ponies will probably continue to be a favorite pastime. Was it Barnum or Bailey who said a sucker was born every minute?

FIRPO PREPARES SPRING PROGRAMME.

Arranging For a Dozen Fights Before Meeting Dempsey.

NEW YORK, Nov. 8.—Luis Angel Firpo will return to North America next spring for a series of about 12 fights in various parts of the United States and Canada, leading up to a return match with Jack Dempsey for the world's heavyweight title, which probably will take place in New York around Labor Day.

This announcement was made tonight by William McCarney, who with his partner, Hugh Gartland, will conduct Firpo's tour.

Firpo is expected to return in April and start boxing early in May.

TEN PINS COMING BACK STRONG.

Business Men To Start League.

The coming season will see one of the best and largest leagues in ten pins the city has ever seen as the Business Men's Ten Pin League is to be played at Solomon's Alleys. At present the entries are: DeLaval, C.G.E., Crescents, High Rollers, Quaker Oats, Lawn Bowlers, Belmont Club, Kiwanis and several other teams will enter before the week-end.

NO FORM, YET THEY ARE CHAMPIONS

DUNDEE AND GREB IGNORE TEACHINGS OF OLD MASTERS AND CLIMB TO FAME

BY JOE WILLIAMS.

Of course, it's best to have "form." Willie Hoppe has it in billiards and is a master. Bobby Jones has it in golf and is called America's most notable contribution to the sport. No ball player ever had better form than Nap Lajoie in field or at bat. Lajoie will always rank with the immortals.

So if you play your favorite sport according to Hoyle—meeting the demands of a specific technique—you are on the right track.

If you don't—well, maybe you are on the right track anyway.

No golfer ever had worse form off the tee than Ted Ray, the giant Britisher, who won the American open championship at Toledo in 1920. He tore at the ball with a lash and smash that was startling. At the end of his swing he would be teetering perilously on the tip of his left toe. You expected to see him go tumbling to the earth, flat on his expansive beak. But he didn't. His drives sailed through the air with tremendous force and unwavering accuracy. No other player drove better, or as far. Yet he was utterly without form, as form is known in golf.

Form in the Ring.

You are supposed to respect the teachings of form in the prize ring. Most all the champions have been finished performers in this respect. Jim Corbett had beautiful form, and set the style for Americans. Abe Attell, Willie Lewis, Packey McFarland, Mike Gibbons, Jack Britton and Johnny Kilbane were interesting performers in action. Neat punchers, deft blockers, flashy footworkers. They did their work well—and properly.

Form is not without its enthusiastic supported in the ring today. You will travel a long and circuitous road before you find a more formful boxer than Benny Leonard, and, as a hitter, Jack Dempsey has matchless form. We never saw a fighter who could get more power behind a short blow. You never hear that Dempsey has hurt his hands. That's proof of his correct hitting form.

Now for the boys who have no form at all and yet are on top.

Johnny Dundee is the featherweight champion of the world. Dundee ignores all the established fundamentals. Does nothing according to Queensbury. Hs a clownish style and is what is known as a bad hitter. Yet he's a world champion. And a deserving one. Ten years ago he was good enough to hold his own with Kilbane when the Cleveland Irishman was in his prime.

"Formless" Champions.

Harry Greb is another world champion who disdains the accepted canons of the cauliflower trade. The Pittsburg middleweight is just as much of a freak as Dundee. In some respects they are somewhat alike. Eternally aggressive, their winning chance lies mainly in a ceaseless attack. The old-timers frown on Greb. "He can't hit. He doesn't know what a counter is. He has no defense."

Possibly. Yet he's the world champion middleweight.

Pal Moore, southern bantamweight, also belongs to the freak class. Moore never held a title, though he whipped four bantamweight champions, Kid Williams, Johnny Ertle, Pete Herman and Joe Lynch. Moore was an acrobatic buffoon in the ring. His penchant for bouncing off the ropes at the slightest provocation added to his uniqueness.

Moore's ring mannerisms were even more pronounced than those of Dundee and Greb. He got his ideas about fighting from watching negro roustabouts go through their comicalities in free-for-all fights down in Tennessee.

Form? Moore always imagined it was something that made girl shows popular with toupee wearers.

FOOTBALL LEADS ALL IN SPORTSMANSHIP SPIRIT

Ethics of Gridiron Game Considered Higher and Appear to Be More Respected Than in Other Sports.

By HENRY L. FARRELL

NEW YORK, Nov. 8.—Sportsmanship is not confined to any particular line of activity on the field. Ethics of some sports are considered higher and are more generally respected and observed than in others.

Tennis, polo and golf, the more fashionable sports, are generally looked upon as those sports in which the competitor always grants the advantage of the doubt to his opponent.

Baseball permits judgment on only two doubts—in case of a question give the batter a hit instead of an error to the fielder and in a close decision on the bases favor the runner.

Ethics are carried to extremes in some sports. Bill Tilden, as the leader of tennis, went so far in being a sport that he tossed away a whole set in the recent Davis Cup matches to Jim Anderson because Tilden thought he had been given a break by a bad decision of a line judge.

For all around sportsmanship, for the general prevalence of "square deal" and gentlemnly conduct, collegiate football will rank with any of the popular American sports.

Little contrasts cropping out from time to time make some other sports suffer in comparison to the greatest of all college games.

Rowdy days are supposed to have passed in professional baseball, the so-called national pastime. There are few pitched battles on the field, instances ot slugging under the grandstands are widely scattered since the type of player engaged in the game began to be elevated, but the spirit back of the players still carries a little of the old flavor.

"We'll cut that bird down if we get a chance," one of the Giant players said during the world's series about Babe Ruth.

Ruth, the Yankee star, had been charged by the Giants with going into the bases with his feet up. In baseball that is considered an overt act.

The Babe was not "cut down" during the series. Perhaps it was because the chance was not afforded, because Ruth was on the bases often. It might have been that Ruth is rather large and capable with his fists and the player who resorts to "cutting down" is ordinarily not of the type that is willing "to go" in open combat.

It is not unethical in professional baseball for a competitor to take advantage of the physical weakness of an opponent. Neither is it that way in boxing. The stakes are too high in professional sports for the competitor to think of anyone but himself.

Dempsey Forgot.

Dempsey did not have to resort to the foul tacts that he used agains Tommy Gibbons and Luis Firpo. He is too great a fighter to step to the boundary lines. Dempsey, however, was not trained on any particular ethics. The rule of the ring is to do everything you can to the other fellow and get away with it.

Two years ago Harvard and Yale were meeting in their annual football game. Yale treasures more than anything in the world a gridiron victory over Harvard. Yale hadn't won from Harvard over a long stretch and if there were not ethics in football, Yale might have felt justified in doing most anything to get the victory.

Charley Buell, the Harvard Quarterback star and the brains of the whole team, was in bad physical condition. He had been injured in a previous game and he was hardly able to get out on the field.

Under the same conditions in many other sports, the main idea would be to take Buell out of play as soon as possible. Wally Pipp was in bad physical condition all during the world's series with a wrenched ankle, but when he started a slide for second base in one of the games the bag was blocked against him and he was badly injured again. Of course, ethics of sport being so widely different, it would have been considered as a "mollycoddle" trick if Frank Frisch had given away to him. The rabble in the grandstand might have called Frank Frisch yellow had he done it.

But in that Harvard-Yale game, instead of "taking Buell" out on the first play, the Yale backers "let up" on him. They spared him. When they could have charged into him and brought him down heavily they blocked him off and spared him a hard fall.

Buell remained in during the entire game and he was one of the prominent factors in Harvard's victory over Yale.

HE'S A RING ARTIST

JACK KID SKELLY

By NEA SERVICE

ST. PAUL, Nov. 8—You've heard of ring artists. Meet a real one. Jack Kid Skelly local bantamweight. Skelly swings a wicked left jab. Likewise a mean cartoonist wing. Out of the ring he is a professionatl artist. In the ring he is a profession al artist. His business is drawing. In the ring, however, he does not care to draw. "Draws are so unsatisfactory," he explains. "I prefer to prefer to get the decision." A poor pun. Skelly rates higher than that as a boxer. Under the tutelage of Jack Reddy he is coming fast. He is a co usin of Italian Joe Gans, well-known welter-weight. From Gans he learne d his boxing technique.

Sport News

There is a strong possibility that the Interprovincial-Intercollegiate playoff will take place in Toronto on November 17th. That means that thousands of faithful supporters of the Queen's team will be deprived of seeing the game of the year. We do not say it is true, but it would be no surprise to find that the Queen's authorities favor the Toronto grounds. It would mean more money for the clubs competing—and cash has been the ruling deity up around Queen's this year. They say this state of affairs cannot be helped and perhaps they are right. More probably the whole thing will be blamed on the C.R.U. In any case it is regrettable.—Kingston Whig.

Kingston looks for the Eastern Canada title, the Dominion title, the junior and intermediate intercollegiate championships year, besides the senior intercollegiate championship which Queen's won on Saturday. Time will tell whether they get them all or not.—Kingston Standard.

Argonauts have some of their "head" knocked off and will now get down to serious business. They are a better defensive team than Tigers and this fact will stand them in pretty good stead.—Ottawa Journal.

Where will Buzz Wetzel be next year? The man who has won three pennants in the M.O. League and who was a bang-up second this year, has announced that he is through at Saginaw, and as yet has made no plans for 1924. He will likely find a berth when the National association meets in Chicago, for a man of Wetzel's type does not have to go begging for work. A class AA club had its eye on him and it looked for a time as if he was booked for promoton to higher company, but the club has since decided that its present manager is worth another year's trial. Wetzel is a present employed at Battle Creek, where he coached a semi-pro. team for a few weeks, but he does not intend to remain there long.—Hamilton Spectator.

CENTRAL ONTARIO LEAGUE MEETING

In Benson House, Lindsay, on Wednesday, Nov. 14.

OSHAWA, Nov. 8.—(Special to the Examiner)—Secretary Nott announced tonight that no alterations or amendments to the Central Ontario Amateur Baseball Leagues constitution had been received and that delegates to the annual meeting will commence at 2 o'clock in the Benson House, Lindsay, next Wednesday, November 14, when the teams to comprise the 1924 circuit will be announced.

STRIBLING MUST SECURE LICENSE.

Made Formal Application to New York Boxing Commission.

NEW YORK, Nov. 8. — Young Stribling, Georgia school boy boxer, will be granted a license to box in New York, it was said to-day after the Southerner, accompanied by his father, filed formal application with the State Athletic Commission.

Tex Rickard is understood to be ready to match Stribling with Johnny Wilson, of Boston, former middleweight champion, or to sign the Georgia youth to substitute for either Mike McTigue or Gene Tunney in case either of the latter is unable to go through with their world's light heavyweight title bout scheduled December 10.

BOWLING

LAST WEEK'S HIGH SCORE AT SOLOMON'S ALLEYS

Harry Cobb of the Cressman Store rolled the high single score in five pins at the Water Street Alleys when he rolled a grand score of 299.

A. Miller was high for the prize with 774 in three games.

Dr. J. C. Green rolled 279 in ten pins for the single high score for the coming season.

EXAMINER LEAGUE.

Linos and Operators each won three straight games in last night's scheduled encounters with the Inters and Jobbers on the zero end, and Allan Whyte's Proofers took two out of three from Max Swanston's Casters.

Fred Scates knocked the five pins for the high aggregates with a total of 548 and Zeihr was second with 473, while Swanston was again in the limelight with the best single score of 205 in his first game.

The Water Street Alleys were crowded last night and everything was going without a stop.

The scores were as follows:

Linos—				
G. Johnson	119	162	109	390
Hayward	122	132	90	344
Gray	112	138	127	377
McCauley	99	149	105	353
	452	581	431	1464
Inters—				
H. Johnson	82	101	97	280
Peters	44	72	29	145
Collins	100	100	100	300
Scates	185	167	196	548
	411	440	422	1273
Jobbers				
Anderson	78	112	120	310
Baker	117	132	98	347
Dunkley	114	123	114	351
Long	193	111	160	464
	502	478	492	1472
Operators				
Leith	114	100	97	311
Taylor	130	170	158	458
Zeihr	198	133	142	473
Lacheur	123	156	154	433
	575	559	541	1675
Casters				
Wylie	79	132	137	348
Pearse	60	110	89	259
Choinard	129	132	123	384
Swanston	205	148	127	480
	473	522	476	1471
Proofers—				
Barringer	81	140	136	357
R. Taylor	178	119	178	475
Thexton	73	133	152	358
Whyte	144	123	140	407
	476	515	606	1597

The Nutcracke

By Joe Williams

Sarazen, two-year-old, has won nine straight races . . And nobody has yet accused him of wearing lively horseshoes.

BLUENOSE IS THE NAME OF A BOAT, NOT A SOAK, AS YOU MIGHT IMAGINE.

The old-fashioned mother who used to be the belle of the village now has a flapper daughter who is the bee's knees of the board walk.

EXPERT ASKS IF THE MASTER MIND IS BEING OVERDONE . . IT SEEMED TO BE UNDERDONE IN THE WORLD SERIES.

Baseball moguls deny the ball was doctored last summer. . . . . And yet some of the pitching averages looked mighty sick.

Rockfeller is interested in the U.S. Olympic team . . .Probably plans to enter the price jumping contest.

Indian named Levi plays fullback for Haskell . . Must be cousin of O'Reilly, the Swede wrestler.

BOUGHT BY ROCHESTER.

HIGH POINT, N.C., Nov. 8.—W. C. "Red" Irby, centerfielder on the High Point Club of the Piedmont League, and Gus Thompson, catcher, have been sold to the Rochester International League Club, conditional upon their not being included in the major league draft.

For the Sunday Smoke
SIR HAIG Cigar
5 Cents
Just try one at all dealers

FARMERS' GATES WERE MISSING

But Only a Few Around Downeyville Were Whisked Away By the Witches.

DOWNEYVILLE, Nov. 7.—The Hallowe'en pranks were not indulged in to any great extent the weather being too cold, but a few of the farmers, however, had the pleasure of hunting for their gates which were removed during the night although they were keeping a close watch on them.

This section had their first snow fall Wednesday and the ground is white with the beautiful snow which reminds us that King Winter is here in all his glory.

The ground is frozen quite hard and those who wished to plow had to wait a few hours for the frost to come out.

Quite a number from the surrounding district attended the oyster supper at Dunsford, Tuesday night.

Mr. and Mrs. T. Dorgan attended the fowl supper at Reaboro on Tuesday night, and report they enjoyed a wonderful meal and splendid programme.

Carroll—O'Neill

A quiet but pretty wedding was solemnized at St. Luke's church this morning (Tuesday) at 7.30 o'clock, when Miss Kathleen O'Neill, daughter of Mr. and Mrs. Patrick O'Neill, was united in marriage to Albert Carroll, son of the late Thos. and Mrs. Carroll. The bride was dressed in a brown suit with hat to match, while the bridesmaid, Miss Carmelita O'Neill, cousin of the bride, was attired in a blue suit and hat. The groom was supported by his cousin, Clare Harrington.

The church was prettily decorated for the occasion and the wedding march was played by Miss Carmelita Morrisey, cousin of the bride. After the ceremony, which was performed by Rev. Father Galvin, the wedding party repaired to the home of the bride's parents where dinner was served to the immediate families only. The bride and groom left on the 10.40 train for Columbus, Ohio, on their honeymoon, and will visit the groom's brother, Dr. Joseph Carroll.

OSHAWA HUNTERS SHOT BLACK BEAR

Second in Three Years For Young Club—Got Quota of Deer.

OSHAWA, Nov. 8—(Special to the Examiner)—Members of the Oshawa Hunting Club arrived home this morning from their two weeks trip in the north, with a full quota of venison, partridge and a black bear which tipped the scales at 185 pounds dressed. Bruin was bagged by ex-alderman Art Germond and his brother Lou on the return journey while in company with ex-mayor Jack Stacey, and Bill Armour, who were portaging a deer shot by the latter. This is the second black beauty captured by members of the local club since its organization. Three years ago, and according to precedents it by ex-mayor Stacey who shot a bruin in 1921 the Germond brothers will entertain the local club to a bear supper when those present will ask ex-alderman Germond to allow his nomination for mayor at the municipal elections.

OUTSTANDING SURGEON PASSES THIS MORNING.

MONTREAL, Nov. 7.—(Canadian Press).—Dr. Alex. E. Garrow one of Canada's outstanding surgeons, died this morning at his residence here, at the age of 62 years, from heart trouble.

WILLIAM FOX presents
CHARLES JONES IN
Second Hand LOVE
Also—
Zev-Papyrus Race
Now Showing

Scene from the big musical comedy, "The Maid of the Mountains," at the Grand on Thanskgiving Day, Monday, November 12th.

COBB BELONGS ON HONOR ROLL

Memorializing of Great Figures of Baseball Should Not Start With 1922.

By HENRY L. FARREL
(United Press Sports Editor)

NEW YORK, Nov. 8.—(United Press).—As a matter of fairness, in addition to the motive of making it historically accurate, baseball heads should not start with the year 1922 in memorializing the outstanding heroes of baseball.

The American League is about to erect a monument to the national game in the national park at Washington. This monument will display prominently a tablet upon which is to be inscribed the star players of the league.

The first name on the monument will be that of George Sisler, the great first baseman of the St. Louis Browns, who was voted the most valuable player of the American League for the 1922 season.

Below the name of the Brown star will appear that of Babe Ruth, the great Yankee outfielder, who received the highest possible vote as 1923's most valuable player.

There is no reason why the names of those two great players should not appear on a monument which is designed to hand down to posterity the record and fame of the game's outstanding stars.

Sisler, beyond doubt is, or has been, one of baseball's greatest players; and Ruth, if not the greatest of them all, surely has been the most spectacular.

* * *

However there are reasons too obvious to mention and too numerous to recount why the list should not start with the star of 1922.

If the United States Gvoernment should decide to erect a national monument as a memorial to its great war leaders, it most certainly would not start with General Pershing. It would not head the list of foremost statesmen with the outstanding national figure of 1922. It would not pass by the name of Lincoln simply because the appropriation for the monument and the motive which inspired it came after his day.

The American League monument never will live up to the purpose for which it was designed if its tablet does not bear the name of Ty Cobb.

Memory and the record books are not necessary to recall the deeds of the great Cobb, whose record over a long stretch of years is the greatest in baseball.

Technically, the American League board of directors might feel that it has not the province to dig into the past and pull out dusty names for embellishment, but it does not have to go down deep in the archives for proof of Cobb's right to a ranking with the greatest of all stars.

It is safe to assert that if the question of Cobb's right to a place on the tablet would be put to a vote of every baseball writer in the country. Cobb's name would get on the tablet without a negative ballot.

* * *

Perhaps it would be courting trouble to go back in history on the quest of deserving names. Napoleon Lajoie would get a lot of votes and many other stars of yesterday would also be advanced as worthy candidates, but Cobb should not be made to suffer through the fear of discrimination against others.

Tris Speaker, that valiant leader of the Cleveland Indians and regarded by many as one of the greatest of all outfielders, certainly deserves some recognition and the American League monument never will be complete, representative or official without him.

Speaker was more than a player. His personality helped greatly to give character to a game and standing to a profession that was not always looked upon as good sport for a young man.

* * *

Eddie Collins, greatest of all second basemen and an outstanding figure in the modern game where brain has been pushed to the front as a big factor, deserves recognition.

Perhaps Collins should be among the great for the simple reason that he was one of the few who remained clean in that bad scandal of 1919.

That year will be a tough one to get over in putting down baseball's history, and nothing would help more to erase the record of that dark spot than the name, "Eddie Collins," and the date, "1919," after it.

* * *

From recent statements made by John A. Heydler, President of the National League, the older organization this winter will approve an appropriation for a similar monument to perpetuate the name and fame of the National League's outstanding stars.

Unless the National League should decide to recognize the bygone greats, its monument will be even more historically inaccurate and more unfair than the American League's memorial because there is a bare possibility that the list may not be started until 1924.

Mr. Heydler gave it as his opinion that it would be possible to get a vote on the league's most valuable player for 1923 at any time during the off season as the memory of the baseball writers would still be fresh enough to give a fair decision.

* * *

Just as it would be obviously unfair to slight Cobb in the American League, so would it be grieviously wrong for the National League to pass up a chance to pay tribute to that grand "old" Hans Wagner. So also would it be ingratitude to reward Christy Mathewson with a practical admission that his name or his fame was not worthy of being held up as a character of credit to baseball.

The pioneers of baseball, especially the patriarchs of the National League, should not be crowded out by names of modern players who are not deserving of such prominence.

DAVID BELASCO AND GEORGE M. COHAN

SAYS: "Gertrude Atherton has created in her latest novel, 'Black Oxen,' a vivid story, tremendously appealing in its searching penetrating analysis of modern life. ... Her people live and grow and are real and the emotion of romance pervades the book. It has the charm of the past and the fascination of the present."

AGREE that "BLACK OXEN" is THE worth while novel of the year.

SAYS: "It has been quite a number of years since I have been fortunate enough to get hold of a story so worth while as Mrs. Atherton's 'Black Oxen.' One cannot find anything modern which is better."

'BLACK OXEN'
Will Begin Serially in
THE EXAMINER
—SATURDAY, 10TH NOVEMBER—
ORDER YOUR COPIES IN ADVANCE.

Circulation Manager:
(Clip and Mail)
Send me the ..... for ..... week / month commencing with the first instalment of "Black Oxen"
.....Name
.....Address

REGENT HUNTER STREET
To-day—A truly Western Story for Lovers of Western Pictures

—ADDED ATTRACTIONS—
RUTH ROLAND in "THE TIMBER QUEEN" LUPINO LANE in "THE PIRATE," and PARAMOUNT MAGAZINE
MATINEE, 10c and 15c — EVENINGS, 10c, 15c, and 20c
SPECIAL CHILDREN'S MATINEE FRIDAY at 4.15 p.m.—5c

PERCY TOWNSHIP ACCOUNTS PASSED

At Meeting of Municipal Council—Womens Missionary Meeting.

WARKWORTH, Nov. 7. — Percy Township council met in the council chamber on Monday, November 5; all members were present, Reeve W. E. Hermiston in the chair.

Following accounts were ordered paid: S. Clarke, 200 ft. plank, police village, $10; W. A. Kelly and others, walk, $7; A. M. Smale, Hydro, $1,200; A. M. Smale, phone account, $6.66; A. M. Smale, stationery, $3.55; J. E. Greenly, work, Sweet's bridge, $10; Ontario Bridge Co., Sweet's bridge, $703.33; M. Gearin, work on r. b., $13.55; Mrs. Geo. Foreman, work, $4; P. S. Ewing and bailiff, two courts, $16; F. S. Richardson, on rebate taxes, $6; Chas. Peters, rebate taxes, $8; W. Palmateer, rebate taxes, $4; S. Ellis, rebate taxes, $18; E. Smith, dog tax, $2; Jno. Cruickshank, $4; C. Vansicklan, work, Sweet's bridge, $23.75; C. Vansicklan, building culvert, $22.50; W. Keogan, work, road beat, $20.84; Samis Brcs., gravel and lumber, $74.46; W. McConnell, gravel, $6.50; A. Waters, work, road beat, $6.67; Richard Taylor, work, road beat, $1; Campbell Mills Co., $16; Roy King, work, road beat and cedar, $8.95; P. Ewing and others, selecting jurors, $18; Community Hall Board, caretaker and wood, $17; Dennis Callahan, error, tax, $2; Joe McCoy, work, road beat, $2.50; F. H. Moore, wire account, $9.63. Total, $2.268.89.

Council adjourned to meet on December 1 at 10 A.M.

Personal Notes

Miss H. Arkles spent a few days in Toronto recently.

Mr. Wm. Zuefelt, having sold his farm to Mr. Wm. Samis, has purchased a house and lot from Mr. W. J. Baker.

Mr. W. A. Losie visited at the home of his sister, Mrs. Thos. Allen.

The W. M. S. of the Methodist Church, entertained the Dartford W. M. S. at the home of Mrs. Jas. McCracken on Wednesday afternoon.

Mr. Sid. Wood has accepted a position with the Fuller Brush Company and intends moving to Stirling soon.

A Thought

The times of this ignorance God winneth not; but now commandeth all men everywhere to repent.—Acts 17:30.

It is never too late with us, so long as we are still aware of our faults and bear them impatiently—so long as noble propensities, greedy of conquest, stir within us.—Jacobi.

BOWLING

George Street 2; Granites 1.

George Street took the odd game from the Granites in the Y.M.C.A. five pis league last night.

George Street				
N. Routley	159	191	133	483
J. Spencer	160	190	188	538
C. Buck	189	110	142	441
Nels Routley	104	146	193	443
G. Robertson	196	152	153	501
	808	789	809	2406
Granites				
J. Mayneord	232	160	201	593
A. Gilliam	145	181	165	491
R. Elliott	147	68	173	388
T. McArthur	148	162	151	461
P. King	198	124	73	395
	870	695	763	2328

THEATRES

AT THE ROYAL.

RACING CLASSIC FORMS THE BASIS FOR FILM PLAY

"The Kentucky Derby" Now at The Royal—A Romance of Kentucky

Aristocratic blood is pretty likely to be hot blood. And hot blood is frequently as apparent in a son as in the father.

A clever characterization of a Kentucky mint julep Colonel and his "chip-off-the-old-block" son may be seen in "The Kentucky Derby," the Universal-Jewel all star feature showing at the Royal Theatre tonight.

But bigger than that from the standpoint of popular interest is the staging of mammoth scenes in Kentucky, the home of the Derby. The actual Derby classic was filmed for the major scenes in the story. The entire Universal unit under King Baggot's direction went to Louisville and Lexington, where estates of the famous Kentucky racing world were turned over to the film unit for use in the picture.

King Baggot directed "The Kentucky Derby" from George Hull's adaptation of a story by Charles T. Dazey, seen several years ago upon the stage as "The Suburban," one of the most successful melodramas of all time.

Reginald Denny, the dashing, romantic appearing young star, enacts the featured masculine role in "The Kentucky Derby" as the spirited scion of an old family. Lillian Rich, demure and sweet, is the girl his father educated out of charity and who married the old man's son in spite of being a stableman's daughter. Lionel Belmore, Emmett King, Gertrude Astor, Walter McGrail, Wilfred Lucas, Harry Carter, Pat Harmon, Bert Wodruff, Bert Tracey, Anna Hernandez and Verne Winter have roles in support and commendably portray them.

FOUR PERFORMANCES AT ROYAL SATURDAY

In addition to the regular matinee and two performances on Saturday night at 7 and 9, a special children's performance will be given Saturday morning at 10 a.m. "The Kentucky Derby" is clean and wholesome and an exciting horse-race always has a special appeal to the kiddies as well as grownups.

SPECIAL HOLIDAY PROGRAM AT ROYAL

"The Abysmal Brute" With Reginald Denny Starring, Coming to Royal Next Monday

Most people who have read Jack London's books extensively are familiar with that master's use of the phrase, "red corpuscles," and similar terms. He wrote only of he-man heroes. He had a strong personal dislike for the men of soft parlor-made manners and mambypamby characteristics. He instinctively made his men more at home outdoors than in the drawing room, because he was like that himself.

Jack London traveled the world over, and he traveled in adventure style, which is to say in "side-door pullmans" or on tramp steamers. He never hesitated to rub against the rough edges to see how they felt. He hated the feeling of pampered luxury and there wasn't a drop of silk-pillow blood in him. His life history, compiled from personal notes by his wife, Charmain Kittredge London, reads like the adventures of a Crusader whose crusade is against ease and luxury, a war royal upon the easy things of life.

It is altogether fitting that the he-man hero of Jack London's famous novel of a rough-cut man, "The Abysmal Brute," should be played on the screen by Reginald Denny, an actor noted for his utter masculinity. In his private life Denny is a lover of outdoor sports and has just about as strong a dislike for the "soft life" as the adventurous London.

AT THE GRAND.

"THE MAID OF THE MOUNTAINS"

Local theatregoers will soon have the opportunity of seeing what is commonly known as the "World"s Greates Musical Comedy" the "Maid of the Mountains" which comes to the Grand Opera House on Monday, November 12 as a special holiday attraction for a special matinee and evening performance has stood the test with them all for ten years and has not been found wanting. During and after the war this delightful musical comedy played at Daly's Theatre, London, for over five years thereby creating the world's record uninterrupted run. It is in London that this musical comedy play became so well known to our overseas boys. They all had a duty to perform while on leave and that was to see the "Maid". It's popularity with the soldiers of Canada was largely responsible for its tremendous success in Canada three years ago.

Mr. Stanley T. Vermilyea, the well-known composer and producer at the urgent request of all theatre managers in Canada is responsible for bringing this beautiful musical play back to us. Mr. Vermilyea is surrounding Theresa with a high class cast of forty well known favorites and production that will surpass if anything the company that played 3 years ago. We now have a chance to see something really worth while and it should be folly to miss it, possibly our last chance to see this the most delightful of all musical comedies.
At the capitol

AT THE CAPITOL.

BUCK JONES LATEST MELODRAMA AT CAPITOL

Powerful in emotional appeal, the climax of "Second Hand Love," the Charles Jones star vehicle which opens at the Capitol to-night scores with great reaction from the audience.

Deceived by the villian, locked up in the town jail because of his false evidence, Andy, played by Charles Jones, escapes and pursues. He catches Dugg, the unscrupulous dastard, and proceeds to punish him roundly for every sin he had committed against law and mortality.

But Andy, unfortunately, still bears the handcuffs, an insurmountable hindrance. He is being worsted when his dog arrives, trips up Dugg, who falls into the river, and jumps in after him.

ZEV-PAPYRUS RACE ADDED FEATURE AT CAPITOL THEATRE

The much-talked about Zev-Papyrus race in which the famous Papyrus, English Derby winner was defeated by Zev at Belmont Park a short time ago, is an added attraction at the Capitol theatre the last three days of the week. The securing of this attraction so short a time after the actual race had been run is only another example of the progressive and up-to-the-minute policy of Peterboro's leading theatre.

ROBERT W CHAMBERS "THE COMMON LAW" COMING TO CAPITOL

Robert W. Chambers' famous novel "The Common Law" will be the attraction at the Capitol Theatre next Monday, Tuesday and Wednesday. This great story tells vivid romance of a wealthy artist and his model. The cast is headed by Corinne Griffith, Conway Tearle, Doris May, Phyllis Haver and Harry Myers.

AT THE REGENT.

JONES COMING IN FOX "BELLS OF SAN JUAN."

Patrons of the Regent Theatre are to have a real treat when the William Fox production, "Bells of San Juan," starring Charles Jones, opens to-day. Charles Jones, who has been called "the most convincing actor on the screen," is said to be at his best in this Western story of romance and adventure.

Jones, who is cast in the role of the Sheriff of San Juan, is fast becoming one of the leading screen heroes. His feats of daring are especially noteworthy.

The story is one of wild and Woolly Westerners, in which Jones won his fame. He plays the part of a young Westerner who is elected Sheriff to succeed his father who was murdered. He swears to avenge his parent. The keeper of the local dance hall and saloon is suspected and the son of the murdered official brings him to justice.

A pretty love theme is wound through the story. Fritzi Brunette, in the role of a lady doctor, is said to do exceptionally good work.

All in all, "Bells of San Juan" comes to the Regent Theatre with a good box office record and that tells the story. With a goodly amount of praise from press and public in other cities it is bound to please here.

GRAND OPERA HOUSE MON. Nov. 12
Holiday Attraction
Matinee—Night
Reserve Your Seats NOW
—FOR—
The Greatest Musical Comedy of All Times
Presented by
Stanley T. Vermilyea
"The Maid of The Mountains"
Cast of Forty High Class Artists.
YOU LAST CHANCE. DON'T BE SORRY.
Mail Orders Now Being Taken. Seat Sale Thursday.
Prices 50c to $2.00
AUGMENTED ORCHESTRA

"You Said You Loved Me! You Are Mine!"
The whole world can go to smash and smithereens before I'll let you go!"
TO HER AMAZEMENT SHE FELT THE DESIRE TO YIELD! Her mind said "No," but her heart said "Yes"! She could not resist; she was his!
It's the greatest picture you've ever seen, from the pen of Jack London, whose stories of life, of real men and women know no equal. Never aonther like this one!

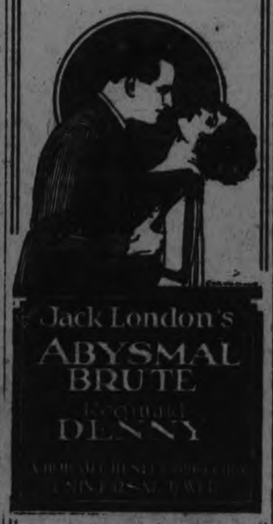

It's as clean as a whistle!!
ROYAL
MONDAY
SPECIAL HOLIDAY ATTRACTION

GRAND Opera House Thursday Friday and Saturday

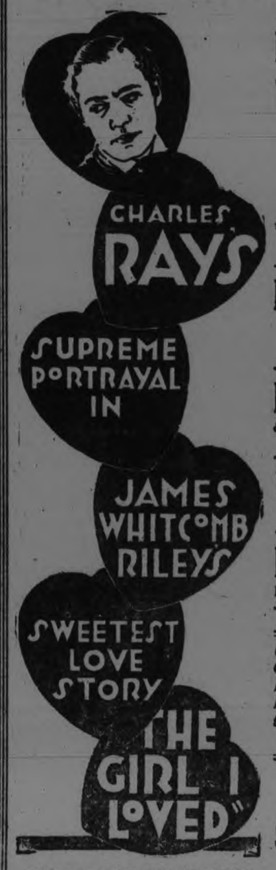

THIS IS ONE OF CHARLES RAY'S LATEST RELEASES

Five First Class VAUDEVILLE ACTS

JOE GARCIA
Equilibristic Novelty Act

REEVES & GALE
Versatile Comedy Singing, Talking and Musical Offering

BILLY MELEOURNE
& CO.—In a Variety Harmony Singing Comedy Skit

BILLY RUSSEL
Musical Comedian

HART & FRANCES
In a Comedy Boomerang Hat, Juggling and Throwing Novelty

Under Special Direction of Mr. Geo. Howarth the Grand Opera House Orchestra will offer to Peterboro People various selections from different road shows that have played this city.

PRICES—
50c-35c-25c
Plus Tax
Seats Reserved

ROYAL TO-NIGHT at 8 p.m.
TOO GOOD TO MISS! DON'T BE SORRY!
Special Children's Performance Saturday Morning, 10 A.M.

See—
the most thrilling horse-race finish ever shown on stage or screen as the crashing climax to a mighty drama of strange and absorbing adventure on land and sea, the winning of which meant fortune, honor, and position to one of the proudest families in Kentucky.

You'll never forgive yourself if you miss it

Carl Laemmle presents the Melodramatic Triumph
The Kentucky Derby
Starring
REGINALD DENNY
NOW PLAYING
Directed by KING BAGGOT

Art Acord in "Oregon Trail."
Clever Comedy "High Kickers."

SPECIAL HOLIDAY ATTRACTION MONDAY
Reginald Denny in "The Abysmal Brute"
By Jack London

LOCALS

A Basket Social will be held in the Parish Hall, Ennismore, Friday, November 9th, under the auspices of the Catholic Women's League.
2d110 4293

DR T. P. McCULLOUGH,

Eye, Ear, Nose and Throat Specialist, 166 Brock St. Phone 36W. dtf

W. J. CLANCY, AUTO LIVERY.

'Phone 1838. For Taxi Service, New 7Passenger Studebaker Sedan.
26d-116-4014

REMOVAL NOTICE.

G. Dunford's Auto Livery and Baggage Transfer has been moved from 167 Brock Street to 384 Aylmer Street. 'Phone 518. 26d-116-4013

BAND NOTICE.

The Melody Band will meet tonight at 7.15 at the Children's Shelter, corner Lock and Ware Streets.

JACKY COOGAN FREE.

For 10 days only, or while they last, we will give away a Jacky Coogan Statue with each 50c bottle of Dardanella Perfume at McDermid and Jury's Drug Store.
3d-2,5,8-4238

HAROLD DUNFORD'S AUTO LIVERY.

Call 224 for Taxi and Auto Service. New Seven-Passenger Studebaker in Service. 78d-199

FOR BETTER HEALTH

Consult DR. LANGFORD, Chiropractor. Office, Bank of Toronto Chambers. Hours—10-12 a.m., 2-4 and 7-8 p.m. At Lakefield Tuesday and Friday afternoon. dtf.

TUXIS BOYS TO MEET.

A meeting of the Tuxis Boys will be held at 7:30 this evening at St. Andrew's manse. To-morrow evening at 7:30 the Trail Rangers will meet at the manse.

RACED THE COLUMBIA.

HALIFAX, Nov. 8. Canadian Press —The schooner Elizabeth Howard, destroyed in the gale, raced against the Columbia in the elimination contest for the international race.

A SECOND CHIPPAWA.

TORONTO, November 8. — The Hydro engineers have prepared data for a possible second Chippawa canal Muncipalities urge construction on the government.

TALENT TEA

Under the Auspices of St. Andrews' Ladies Aid, at the home of Mrs. R. M. Waddell, on Friday the 9th of November from 3 to 6 p.m. Come and bring a friend. 2d 110 4306

TRUTH MISSION MEETING.

The regular weekly cottage prayer meeting of Truth Mission will be held Friday evening at the home of Mrs. J. Bradley, 299 Sherbrooke Street, All welcome.

AUCTION SALE.

Friday Afternoon at Hancock's Auction Room, of Household Furniture and Furnishings, Cook Stoves, Quebec Heaters, Oilcloth, New Boots and Shoes Send in anything you have for Sale. 2d-110-4313

COKE AND WOOD

Nut Coke for heaters and ranges. No soot, no smoke, or waste.— 1-2 ton or 17 coal bags full $7'25; 1-2 cord 12" Dry Mix Wood $4.75; 1-2 cord 12" Dry Hardwood $7.00. —DINSDALE'S, 'Phone 153. dtf

TRY THOMPSON'S WOOD YARD

For dry body hardwood and hardwood slabs cut as desired and delivered promptly. Yard 'Phone 2290W House 'Phone 1631J. Prices reasonable. 4d 112 4305

W. A. A. RECEPTION.

The ladies of the Executive of the Women's Art Association will be at home to members and their friends in the studio at the Conservatory of Music on Saturday afternoon of this week, from 3.30 to 5 p.m. 1d-110-4330

CARD OF THANKS

I am sincerely grateful to Drs. Gallivan, Moir and O'Reilly, the Sisters and nurses of St., Joseph's Hospital, those who sent flowers and kindnesses not forgetting the many cheerie letters I received during and since my operation. —Katie A. Masterson.

POPPY DAY TAGS

Mrs. R. J. Devey, president of the Ladies' Auxiliary to the G.W.V.A., desires to remind the ladies of the Auxiliary of their visit to the schools of the city to-morrow afternoon, in connection with the Poppy Day collection on Saturday.

HAIR CLIPPERS AND CLIPPER PLATES GROUND

Saws filed and set, razors, scissors and knives ground, razors honed ready for shaving, umbrellas repaired and recovered. 'Phone 109J. 40 years' practical experience Wm. Taylor & Son, the Sheffield Cutlers, 219 Hunter street west. t.t.s.

ENROLL NOW IN THE MASSEY CMRISTMAS CLUB.

Do you want a beautiful Massey Bicycle delivered on Christmas eve? If so, join the Massey Christmas Club at once. Only two dollars per week, and the Massey Bicycle is sent by Santa Claus. The gift supreme. Models for everyone. Whites, Cycles Sports Ltd. 212-14 Charlotte Street. Phone 897. 3d6 8 10

"INVESTMENTS SUPREME"

To those who will have funds for investment on or about Nov. 1st, I recommend for your consideration Ontario Government Bonds, selling at 98 and accrued interest, from Oct. 15th, yielding 5.14. Bonds may be registered as to principal. Denominations $500 and $1,000. Reg. H. Turner, 543 George street. 'Phone 501. dtf.

COME ON DOWN.

To the Park street Baptist church to buy your Christmas presents. All kinds of fancy work and clean sewing. To be held Tuesday, Nov. 13th, afternoon and evening.
2d-111-4325.

ALL SAINT'S CHOIR

All Saint's choir will practice tonight at 7.30 o'clock; boys at 7.

ST. JOHN'S CHURCH CHOIR

Members are urged to attend rehearsal this evening at 8 o'clock and bring their copies of the "Messiah". Boys at 7.30 p.m. sharp.

AT HOME.

The first of the season, given by the Immaculate Conception Parish, will be held on Friday evening, Nov. 9th. Refreshments, good prizes. Commences 8.15 p.m. sharp.
1d-110-4316.

DON'T FORGET

Y.W.C.A. Swimming Exhibition on Friday evening, 8 o'clock. Races, life-saving, stunts. Admission 25c.
1d-110-4324

HATS—HALF-PRICE.

Two dozen new Winter Hats, just in, will be sold for half-price on Friday and Saturday. Miss McGiverin, 412½ George Street.
2d-111-4336

TWO SMALL FIRES.

Last evening at 7.28 the fire department was called out to 208 Charlotte street. It was a false alarm.

At 7:55 this morning the brigade was called out to a small fire at 459 Donegal street, caused by over-heated stove pipes. No damage resulted.

RUMMAGE SALE.

The ladies of Knox Church are holding a Rummage Sale in the Basement of the Church on Friday, Nov. 9. Doors open at 9 a.m. Those who have donations kindly leave them at the church on Thursday evening. 1d-110-4329

BEST WORK GUARANTEED.

Madame Merrian wishes to state that there was a slight error in the wording of the reader in last nights' paper, which stated that she makes a specialty of guaranteed work in hair dyeing. It should have read "best work guaranteed." Owing to different grades of hair, hair-dyeing cannot be guaranteed.

MILLINERY

Friday and Saturday we are offering a number of trimmed hats at $5.00 regular prices $8.00 to $10.00.

On all other hats in stock for these two days only 25 per cent. discount. See Window Display. — The Vanity, 186 1-2 Charlotte street
1d 110 4333

EUCHRE DRIVE

The Sons of England will hold their regular Progressive Euchre Party on Friday, Nov. 9 in the S.O.E. Hall at 8 p.m. All members and their friends are welcome.
1d 110 4323

TRUTH VERSUS ERROR.

Those who believe Satan's lie, "Thou shall not surely die," Gen. 3-4, consign countless numbers of men and women to endless torments, and a few to endless bliss. To them the resurrection truth can't be looked upon as glad tidings, seeing they have settled mankind's destiny at death. The scriptures tell us that death, the penalty for sin, has passed upon all men; and that Jesus has paid that penalty in full, by giving himself a ransom for all. 1 Tim. 2.6. It is surely glad tidings to know that all mankind has been redeemed, that all shall live again. It is glad tidings to know that man after being resurrected will not die the second time on account of sin committed in this life. We are given to understand that after being resurrected he shall have ample time and opportunity to turn from sin to righteousness and it will only be after that, that the penalty for sin, the second death shall take place, from which there is no resurrection.
M. T. BUTCHER.
1d-110-5446.

SWIMMING EXHIBITION.

The Y.W.C.A. Swiming Exhibition which has long been looked forward to by the Juniors and their parents and friends, will be held Friday, Nov. 9 at 8:30 o'clock. This will mark the closing of the pool for the season. Splendid work has been accomplished during the spring, summer and autumn months; 250 have learned to swim, 22 have passed the life saving examinations, and several more will try this Friday afternoon when Miss Bettle will again conduct the Royal Life Saving examination. The swimmers have made such wonderful progress that "the best exhibition yet" is looked for on Friday night.

Races will be one of the main events of the evening; 14 pretty prizes have been donated for the different contests. A special silver cup donated by Miss E. Morrow will be the championship prize for the evening for the greatest number of points. Four silver spoons have been donated by Mrs. E. E. Harvey, and the other prizes were donated by the swimming pool committee.

Among the races will be the open race long plunge, relay race, life saving race, racer's back stroke, style swimming (including breast stroke, side, back and crawl.

Diving, including straight dive, running straight dive, side dive, back dive, jack-knife dive.

In early part of the evening starting at 7:30 one of the pupils of the life saving society for the award of merit. This examination which was passed by another pupil last week, proved to be one of the most interesting swiming events in the history of the swimming pool.

Miss Littlefield, the popular and efficient instructor of the classes this summer, has trained a large number of pupils, and the examination promises to be a very interesting and instructive one to the public.

SHORT CAPES.

Short fur capes are fashionable this year, and are rivaling in popularity the short fur jacquette.

—If you are purchasing a Watch for a Xmas Gift for a Man, see these new thin model Watches now, and have one put aside.

—They are the famous Waltham, Elgin, and other high-grade makes, and keep excellent time.

Priced at $19.00, $24.50, $29.50, $35.00.

Warne Bros.
DIAMOND HALL
349 George Street

THE NEWS WARSAW DURING THE WEEK

Hunters Trek North in Search of the Eulsive Deer.

WARSAW, Nov. 7.—Mrs. Bell and son, Cyril, Ottawa, are visiting with Mrs. A. F. Choate.

Mrs. Spence, Norwood, is visiting her sister, Mrs. James Greystock.

Rev. F. G. and Mrs. Weir spent last week in Toronto. Mrs. Weir remained there for a few days longer.

Mrs. Thomas Cullen, Smith, is spending a few days with her sisters, Miss Miller and Miss Margaret Miller.

Mr. and Mrs. Wm. Deward and children were in the village on Sunday.

Miss Stella Ellis and Fred. Kemp of Keene visited at the home of Mr. and Mrs. John Crow on Sunday.

Since Friday morning there has been a trek of hunters north. The Payne party, numbering eleven, left for Parry Sound Friday morning.

Pastor Chorley conducted the Baptist services on Sunday. Next Sunday a trained singer from Hamilton will assist at the service.

Rev. Mr. Atkinson conducted service in the Presbyterian Church on Sunday morning, but the evening service was withdrawn in favor of the special Methodist services.

The regular fortnightly service in Anglican Church Sunday afternoon.

At the evening Methodist service next Sunday will be a Thanksgiving one, and at its close the sacrament of the Lord's Supper will be observed.

The inclement weather interfered with the Warsaw Methodist anniversary services. Rev. J. M. Manning of Peterborough preached most helpful sermons at both services. The choir had special music, and in the morning Messrs. Henry and Ernest Batten sang; in the evening Messrs. Weir, Ralph Selby and Henry Batten.

Mr. Weir preached at Carmel in the afternoon.

November 18 the Bethel people will hold their anniversary services.

Last Thursday afternoon the W. M. S. held their meeting in the church basement. Their quilts were quilted and finished. These will be sold at the woollen sale the Missionary Society plan to hold on November 16th.

The school children and their parents had a merry time Monday evening. The school was decorated in red, yellow and black, pumpkins, strings of apples, witches, black cats, etc. The children were dressed up and masked and gave recitations and songs. Refreshments were served and Guy Fawkes was burned in effigy.

The U.F.W.O. gave a very pleasant social evening last Wednesday in the Town Hall. The guests were their own families and the U.F.O. members and their wives and some visitors. The hall had Hallowe'en decorations. The President, Mrs. E. R. Hamblin, with the assistance of the U.F.W.O. members, had arranged a program of games. One was to walk a line blindfolded. Each couple started off on their lines holding hands. At the end of the line they unclasped hands and put them behind their backs. Rufus Payne and Miss Russell had the most correct steps. Mrs. Wallace Anderson won at throwing peanuts through a horse-shoe. A dozen masked singers marched around Refreshments were served.

Warsaw cheese factory is collecting milk every other day and taking it to Peterborough. They made cheese last week.

Warminster factory is making cheese this week, but will close for this season at the end of the week.

PETERBORO LODGE I.O.F. TO MAKE PRESENTATION

This evening, Peterboro Lodge No. 111, I.O.O.F., at their regular meeting, will make presentation to various senior members of the Lodge of fifty-year and twenty-five-year jewels. Veterans who have qualified for the half-century membership honors are A. J. Johnston and D. H. Moore, and the quarter of a century mark has been attained by the following seven members: S. Brown, Geo. Duncan, Dr. J. H. Eastwood, Geo. Evans, Wm. Gibbs, Edward Kendry and James Long, all of Peterboro. An initiatory degree ceremonial will also be held.

Financial News and Views

Canadian Stock Exchange — And Mines — | New York Stock Exchange — and Curb Prices —

Today's Quotations and Opinions and Reviews of the Markets.

BUSINESS STIMULATED

NEW YORK, Nov. 8.—(United Press). —Wall Street was treated overnight to one of the most stimulating business developments occuring in recent months since the first of October, shares of the steel companies have been freely sold on talk of a sharp drop in production, naturally the official figures of the American Iron and Steel Institute, showing an estimated production of 3,547,966 tons of ingots in October, compared with 3,316,166 in September, was a surprise including working days only, the daily average production last month was only one per cent below September. The Ingot is the basis for finished steel production and is a much better barometer in guaging the Steel industry than pig iron one thing is evident from the October figures, earnings of the Steel Companies in that month should compare favorably with September

Steel common scored a fractional gain in response to this expectation and the whole industrial list showed a strong tone in the early dealings. Congoleum made a new high at 170, up 35 since its listing on the stock exchange. Final earnings for the year are expected to be about 18 a share on 240,000 shares of common outstanding. All plants are running at capacity and are sold well ahead. The completion of extensions will increase capacity next year forty per cent.

Opening prices include — U.S.S. 93 ⅛ up ¼; Sinclair 18 ½ up ¼; Studebaker 102 off ⅛; Can. 98 Bald win 123, off ¼; Famous Players 60 ⅝, up ⅛; Penna 41 ⅛ up ⅛; Anconda 35 ½; Texas Co. 37 ¾; up ⅜; Marine preferred 35; U. S. Rubber 34 ⅛, off ⅜; General Motors 145 ⅝ off ⅛; Marland 23 ¼ up ⅛; Mack Truck 78 ⅜ up⅜; N.Y.C. 100 ¾.

(Quotations supplied by Arthur C. Hawley. 'Phone 229M.)

NEW YORK STOCKS.

	High	Low	Close
Allied Chem.	66⅛	64⅞	66⅛
Amer. Can.	101⅛	98¼	101⅛
Amer. Loco.	72¼	71⅛	72¼
Amer. Smelters	55⅛	—	—
Amer. Sugar	55	—	—
Amer. Woollen	74¼	72⅛	74¼
Anaconda Cop.	35⅞	35⅝	35⅞
Baldwin Loco.	125⅝	122⅜	125⅛
Balt. & Ohio	58	—	—
Beth. Steel	51¼	49⅛	—
Cal. Pet.	20⅛	20	20
C. P. R.	145⅝	145⅛	145⅛
Ches. & Ohio	73	71⅜	72⅛
Chile Copper	28⅛	28⅛	28⅛
Chandler	49¾	49¼	49¾
Coca-Cola	74¾	73⅛	74¾
Corn Products	130⅛	129¼	130⅛
Cuba Am. Sugar	29¾	—	—
Cont. Can.	40⅞	40¼	40⅝
Cosden Oil	37¼	—	—
Crucible Steel	63¾	62¾	63⅜
Davison Chem.	54	51¾	54
Erie R.R.	14⅜	—	—
Famous Players	63¼	60⅝	62¼
Gen. Asphalt	32⅜	31⅛	31¾
Gen. Electric	184	—	—
Gen. Motors	145¾	145⅛	145¾
Gulf State Steel	80⅝	77⅜	80⅛
Houston Oil	51	50¾	51
Ind. Alcohol	55⅛	—	—
Int. Nickel	10⅞	—	—
Int. Paper	32¼	30⅛	32⅛
Kelly Spring	25	24⅜	25
Kennecott Cop.	33⅛	32⅞	32⅞
Marine Pfd.	35	34½	34⅜
Nor. Pacific	53⅜	52¼	52½
North-West	60¾	60¼	60⅜
Pacific	39⅛	38⅛	38⅛
Pan-Amer. A	59⅜	58⅞	59⅛
Pan-Amer. B	57⅛	56⅝	56⅞
Prod. & Ref.	19¾	18¾	19⅝
Reading	77¾	76⅞	77
U. S. Rubber	34⅜	—	—
Rock Island	22¾	21	21
Sinclair	18⅛	18⅛	18⅛
Sears-Roebuck	86⅛	82¼	86⅛
South. Pacific	87¼	86¾	87¼
South. Rly.	35¼	34	35¼
Studebaker	104⅞	102⅝	104½
Westinghouse	50¼	50⅛	50⅜
U. S. Steel	94⅜	93⅛	94⅜
Submarine	10⅝	—	—

CANADIAN STOCKS.

	High	Low	Close
Atlantic Sugar	15½	—	—
Abitibi	60	59½	59½
Brazilian	38¼	37⅛	38
Bell Tel.	123¾	123¾	123½
C. P. R.	146	146	146
Can. Steam. C.	11	10¾	11
Can. Steam. Pfd.	45¾	45	45½
Cement	86¾	86	86¾
Detroit United	66	—	—
Gen. Electric	114½	112½	114½
Span. River Pfd.	98¾	97¾	98¼
Toronto Rly.	80	79½	80
Winnipeg Power	30¼	29	30

BANKS.

Hamilton	184	183	184
Molson's	156	—	—
Imperial	175	—	—
Dominion	185	—	—
Union	109	108	109
Royal	216	215	216
Montreal	130	—	—
Commerce	190	—	—
Standard	166	—	—

MINING STOCKS. COLD.

	Asked	Bid
Apex	2¾	2½
Argonaut	63	62½
Atlas	6	5
Baldwin	6⅛	6⅛
Buckingham	6	5¾
Tough Oakes	68½	67½
Clifton	10⅞	10½
Con. West Dome	25½	24⅞
Davidson	5⅜	4⅜
Dome	3700	3600
Indian Mines	—	60
Dom. Kirkland	32	31
Goldale	51	50⅜
Gold Reef	2½	2
Hollinger	1140	1120
Beatty	11½	11¾
Hattie	11½	11¾
Keora	8	7½
Kirkland Lake	52	31
Lake Shore	360	355
McIntyre Mines	1675	1635
Moneta	17¾	17½
Newray	42¾	42½
Nipissing	610	600
Porc. Crown	7¾	7½
Preston	13¾	13
Teck Hughes	124	123
Label Oro	28¾	28
Wettlaufer	13	12
Vip. Con. Mines	93½	93
Wakenda	4	3½
Wasapika	4¼	4
West Tree	8½	8¼

SILVER.

Bidgood	7	6⅞
Keeley	—	190
Beaver	24	23
Castle Trethewey	38½	38
Lorrain Trout	118	117
Crown Reserve	58	57¾
Lorrain Cons.	16½	16
McKinley	15¾	15
Mining Corp.	300	290
Peterson Lake	10½	10
Temiskaming	32¾	32

RADIO

Heard last night in Peterboro over a Northern Electric Set, from

Chicago, Ill.—Brass Sextette from Rigoletto, by Sextette of Chicago Brass Band of Salvation Army, which was giving programme.

NORTHERN ELECTRIC GETS RESULTS! We are District Agents.

J. M. Greene Music Co., Ltd
House of Good Music - Charlotte St.

Fresh Fish

Fresh Fillet, per lb. 24c
Fresh Salmon Trout, per lb. 24c
Fresh Horseradish, Bottle 29c
Home made Mince Meat, 25c for 10c
Sweet Cider, Qt. 15c; Gal. 60c
Seedless Raisins, 3lb. for 29c
Fresh Walnuts, Halves, per lb., 39c
Almond Icing in tins, 25c and 50c
Orange Pekoe Tea, Black, 70c lb., for 59c
Fresh Rolled Oats, 10lb. for 39c
Fresh Corn Meal, 10lb. for 39c
Spanish Onions, 3lb. for 25c
9lb. Sugar (with 2.00 order)..... 90c
Stove Pipes 24c; elbows 34c
Fresh and Cooked Meats of all kinds

Mendell Braund
THREE STORES:
For Delivery, 'phone 2129 or 346
C. & C. Stores—571 Chamberlain St.
Cor. Lock and Lansdowne Sts.

VACUETTE SUCTION CLEANER

The very Newest and Most Advanced development of vacuum cleaners. It runs

WITHOUT ELECTRICITY,

No bothersome cords to attach, costs far less to buy, nothing to operate, and will last a lifetime. Prove all this for yourself by having

A FREE TRIAL

Which will not obligate you to purchase. Phone 2193, or write

VACUETTE SALES CO.
226 Brock Street, Peterboro.
2d111 4332

HERSCHELL STEWART GUILTY OF MURDER

Accused of Killing His Wife at Home in Thorold

WELLAND, Nov. 8.—(Canadian Press). — After deliberating two hours and fifteen minutes a verdict of "guilty of murder" was returned this afternoon by the jury in the case of Herschell Stewart, accused of killing his wife at their home in Thorold Township in June last.

It is expected that sentence will be passed on Stewart by Mr. Justice Rose late this afternoon.

The jury retired shortly after eleven o'clock this morning.

OBITUARY

JOHN McFEE.

The death occurred on Wednesday, November 7th, of the late John McFee, of Otonabee. Mr. McFee died while he and his wife were visiting their daughter, Mrs. David Steel, of Shaunavon, Saskatchewan.

The remains will be shipped to the family residence near Keene, from where the funeral will be conducted

COMMERCIAL TRAVELLERS TO ORGANIZE TO-MORROW

To-morrow (Friday) evening, a meeting will be held at half-past 8 o'clock at the Empress Hotel, for the purpose of organizing a branch in the city of the United Commercial Travellers' Association of America. Messrs. G. Bennett and Oldham, of Toronto, will be present to explain the purposes of the society. Anyone interested is invited to attend.

Society

Fred C. Matschke of Cleveland, Ohio, is spending a few days in the city.

Mr. and Mrs. J. Smith, 257 Perry Street, wish to announce the engagement of their only daughter, Eva, to Mr. Albert Weese, only son of Mrs. Weese, 211 Stewart Street. The marriage to take place quietly this month.

The gift that only you can give—

Your Photograph

THE Troy STUDIO
140½ Hunter Street
The Photographer in Your Town

Dr. Goodwin
Chiropractor
Palmer Graduate
106-108 Barnie Building
Lady Attendant 'Phone 431
Hours: 10-12 a.m., 2-4 and 7-8 p.m.
Office closed Tuesday and Thursday Evenings.

THERE IS A NOTABLE CHARACTER IN OUR DIGNIFIED SERVICE
BELLEGHEM'S FUNERAL SERVICE
PHONE 85
AMBULANCE

Dame Clara Butt & Concert Co.
Grand Opera House
Peterborough
Tuesday Evening, Dec. 4

DAME CLARA BUTT—Among the great singers of the present generation there is one whose claim to distinction is based upon her universal acclaim. That one is Dame Clara Butt, the celebrated English contralto. Her voice is one of extraordinary beauty and of phenomenal range, and in its expressiveness runs the entire gamut of human emotions.

On her present concert tour Dame Clara Butt will be accompanied by her husband,

MR. KENNERLEY RUMFORD, the distinguished baritone...

MR. W. H. SQUIRE, who has attained world-wide eminence, both as a composer and a 'cellist.

MR. IVOR NEWTON, who is recognized as one of the most gifted of modern-day pianists.

The above artists will render the entire programme, (under the auspices of the Peterborough Male Voice Choir.)

PRICES: $2.00, $1.50, $1.00, 75c. (Rush seats 50c.)

Tickets selling fast. Procure one (early and avoid disappointment) from any member of the Choir, Heintzman Hall or Greene's Music Store.

Economy is the Easy Chair of Old Age

FRIDAY & SATURDAY

We will give our patrons a chance to stock up on the following articles at prices that will not be repeated this season.

500 Lbs. Ceylon Black Tea 55c
Just the above amount of this Favourite Tea—Get Your Share.

MACARONI.
Lion Brand, 1-lb pkg. 2 for 25c
TIGER SALMON.
Large, 1 lb. tin 20c
Small tins, 2 for 25c

BLUE ROSE RICE.
3 lbs. for 22c
CLARK'S PORK AND BEANS
Reg. 15c tin, 3 for 40c
Reg. 25c tin, 2 for 45c

EXTRA CHOICE COOKING APPLES, Pk. 40c

PURE HONEY, 5 LB. PAIL.
Just 100 pail to go. Special 65c
POULTRY.
We have arranged for fresh killed Turkeys, Ducks and Chickens for Thanksgiving.
500 LARGE CABBAGE.
While they last, each 10c

CEREALS.
Fresh Rolled Oats, 6 for 25c
Fresh Farina, 5 lbs for 25c
Shredded Wheat, 2 for 25c
Corn Flakes, any kind, pkg. 10c
Post Bran Flakes pkg. 15c
Quaker Oats Pkg. 25c

HALLOWI DATES, 3 LBS. 25c
CHOICE SEEDLESS RAISINS. PER LB. 10c
CHOICE DRY POTATOES, PECK 22c

A REAL BARGAIN
Pure Peach Jam, in 4 lb. tins — Special at 60c
FRESH FRUITS AND VEGETABLES.
Sweet juicy Oranges, 40c, 50, 60c
Grapefruit heavy 3 for 25c
Red and Green Grapes Snow Apples, Ripe Bananas, Juicy Lemons, Crisp Celery, Cranberries, Head or Leaf Lettuce, Cauliflowers and all kinds of Vegetables.
IN OUR MEAT MARKET.
PRIME BEEF.
Chuck or Shoulder Roast 13c
Rump Roast special 15c
Sirloin or Porter House Rst 23c
Rib Roast, boned and rolled 22c

FRESH MINCEMEAT.
Extra choice, 2 lbs 45c
PRUNES AND APRICOTS.
Choice Apricots, 2 lbs for 25c
Large Meaty Prunes, 2 lbs 25c
Evaporated Peaches 2 lbs. .. 25c
Pulled Figs, special, lb 10c
Nut Krust Bread, lge loaf .. 16c
Fry's Cocoa, reg. 30c. 22c
Fels' Naptha Soap 10 bars 70c
YOUNG PORK.
Leg or Loin Roast 23c
Shoulder Roast 20c
Streaky Pork 18c
Choice Veal or Spring Lamb — any cut.

Tender Loin, Spare Ribs, Fresh Sausage Hamburg Steak and all Small and Salt Meats.

FITZPATRICK & GERACHTY
Charlotte and Park - 'Phones 492-2110
Rubidge and Dalhousie - 'Phones 481-2111

THANKSGIVING SALE
GROCERIES

8 lbs. White Sugar 83c
2 lbs. Pure Lard 35c
3 lbs. Blue Rose Rice 25c
3 pkgs. Ivory Flakes 25c
"Robin Hood" Pkg. Rolled Oats 25c
6 lbs. Wheatine, Corn Meal or Graham Flour, Creamery Butter, lb. 37c **25c**

TEAS
3 lbs. Japan Siftings $1.00
Japan Fannings, lb. 37c
Special Black Tea, lb. 59c
"Flowerdale" Broken Orange Pekoe, lb..... **75c**

FARMERS, ATTENTION!
98's Bread Flour $3.30
100 Fine Salt $1.10
100 Coarse Salt $1.15
50 Dairy Salt 95c
Rolled Oats ..... 90 lbs. $3.25

3 pkg. Green Peas 25c
Tanlac, bottle 93c
3 Jelly Powders 23c
2 lbs. Icing Sugar 25c
2 lbs. Ginger Snaps 25c
2 lbs. Village Biscuits 23c
2 lbs. Seedless Raisins 19c
Sapolio, each 12c
3 Palmolive 20c
Black Pepper, lb. 25c
24 lbs. "Silver Moon" Pastry Flour..... **73c**
Princess Flakes ..... 2 pkgs. 35c
3 Baby's Own Soap 25c
2 pkgs. Lux or Old Dutch..... **19c**
2 lbs. Soap Chips 25c
4 lbs. Washing Soda 10c
4 doz. Clothes Pegs 10c
5 lbs. Cooking Onions 25c
Cooking Apples, peck 30c
5 lbs. Rolled Oats 19c
10 lbs. Rolled Oats 35c

See Our East City Store Windows for "After Stock-Taking" Specials.

60 Hunter St. E. | **Boyle's CASH & CARRY GROCERY.** | 168 Charlotte Street

It's Confidence That Does It

Friday Orders Please Both

Last week we advised Friday orders, offering a selection from our special Saturday list of bargains, as a means of ensuring delivery and our best service.

IT WORKED WELL

Our Friday customers got as good prices as the Saturday buyers, and were well served. Both buyer and seller were pleased, and we repeat the arrangement this week. Give us your week-end orders on Friday for best satisfaction all round.

Encourage and Help the Y. W. C. A. Canvass!

Porter S. White COMPANY
334 GEORGE ST.
2 Phones 1960, 1961

Apples—Nova Scotia Selects Order a Barrel Now!

Subscribe for The Examiner To-Day

CHARLES JONES
— IN —
Second-Hand Love
CAPITOL - TONIGHT

The Evening Examiner

VOL. LIII., No. 110 PETERBOROUGH, FRIDAY, NOVEMBER 9, 1923 PRICE THREE CENTS

PROBABILITIES.
Moderate westerly winds; fair today and to-morrow; not much change in temperature.

To-morrow (Saturday) the Final Day of Our Thanksgiving Exposition
Many Items for the Holiday Radically Reduced The GRESSMAN Company Limited

LOYAL BERLIN GOVERNMENT TROOPS CAPTURED LUDENDORFF AND HITLER FOLLOWING ONE DAY OF CIVIL WAR

Monarchists' Victory Was Short-lived, Ending With Surrounding of Former Kaiser's Chief of Staff and Wounding of Hitler—Bavarian Coup Abortive.

BERLIN THREATENED

LONDON, Nov. 9.— (Special.)—Official advices received by the British Foreign Office from Berlin confirm the press reports that Adolph Hitler has declared himself Chancellor of Germany, with General Ludendorff as Minister of War and Commander in Chief of the German Army.

The members of the Cabinet are in continuous session in Berlin and are determined to protect the Republic. It is believed in the capital that the Reichswehr will remain loyal to the Central Government.

A Wolff Agency message received here, says that Hitler, in his speech of yesterday, in which he announced his intention of directing the "Provisional Government of the German Empire," declared:

"To-morrow will see the constitution of a Nationalist Government in Germany, or it will see us dead. There is no middle course."

Adoph Hitler has issued a statement declaring Munich "henceforth will be the seat of the Germ... Imperial Government," a despatch from the Bavarian capital said to-day.

Against Jew Government.

The Bavarian Monarchists movement is "directed against the Berlin Jewish Government," Adolph Hitler said when he seized power in Munich last night, a News Agency despatch from the Bavarian capital said to-day.

Hitler entered a hall where former Preimer Von Kahr was speaking, the despatch said, escorted by a strong detachment of armed men, and announced the new government.

The despatch quoted Hitler as saying the new government would break existing treaties.

"To-day begins the National revolution," Hitler asserted. "To-morrow will find in Germany a strong National government."

Communications Cut.

Communiction between Berlin and points in Bavaria were blocked soon after the Monarchist coup, though newspaper representatives talked with persons in Nurnburg early to-day.

From the conversation over the

(Continued on page 17.)

GETTING READY FOR CIVIL WAR?

Soldiers of the new Republic in Germany are trained to the minute, and are specially proficient in machine gun warfare. They are being used in big cities of that country now to stem communist onslaughts.

STILL ANOTHER FRENCH NOTE

Explains Position Toward Proposed Conference of Experts on German Reparations Question.

PARIS, November 9 (Special to The Examiner). — The French Foreign Office to-day published a note explaining the position of France toward the proposed conference of experts to determine Germany's capacity to pay reparations.

The note reiterated France's position that the conference is useless if it is to consider the poverty or prosperity of Germany in the future, as that cannot possibly be determined.

The note said the proposed conference should first deliver to the Allies a statement of Germany's resources at home and abroad, and then indicate what part of these resources can be used for the payment or reparations, and how.

Finally, the note said, the experts should determine how Germany can restore her financial situation.

Any plan of the experts, the note made clear, must not include the possibility of long term payments by Germany, nor an effort to settle the whole problem of reparations immediately.

TO JAIL FOR THANKSGIVING

Such May Be the Fate of Nine Directors and Officials of Home Bank.

TORONTO, November 9. Canadian Press. — Immediately following the refusal of Mr. Justice Smith, presiding in the Criminal Assize Court here to-day, to grant them a speedy trial or conspiracy charges preferred against them in connection with the suspension of the Home Bank, ten directors and officials of that institution placed themselves in the custody of the sheriff of York County, and through their counsel asked that they be placed on trial.

Application was first made to Judge Denton but he declined to exercise any jurisdiction in the mat.

Request was Refused.

Judge Emerson Coatsworth also refused to accommodate them or to renew their bail, with the result that they will remain in custody until bonded by a High Court Judge.

It is probable that the bonds cannot be arranged before Tuesday, so that the defendants may eat their Thanksgiving dinner in jail.

Adapting themselves to circumstances the defendants communicated with their relatives, informing them of their position and had luncheon sent to their quarters adjacent to the courts at the city hall.

Special Crown Prosecutor D. L. McCarthy left the court soon after Mr. Justice Smith traversed the trial of the accused until the January assizes, and was not present when defence counsel made their applications to County Judges for a speedy trial. It will be necessary for him to appear with other counsel engaged in the case before a High Court Judge in order that bail might be renewed.

Nine Defendants.

The nine defendants who are in custody at the courthouse are: R. P. Gough, S. Casey Wood, W. J. M. Stewart, F. J. B. Russill, directors, O. G. Smith, Chief Accountant, Sidney H. Jones auditor, and E. A. Calvert, General Manager, all of Toronto; G. A. Barnard and Lieut.-Col. Clarence Smith, directors, of Montreal.

H. J. Daly, President of the Home Bank, who is the tenth defendant, did not appear in court owing to illness.

ANNOUNCEMENT

Tomorrow, Saturday, November 10th., we are beginning a series of Saturday Sales which we will continue throughout the year. Every Friday evening we will advertise in the Examiner one or more seasonable lines of merchandise that will be put on sale at practically wholesale cost. By taking advantage of these Saturday bargains our customers will have an opportunity of saving many dollars throughout the year. We wish to remind you that the goods offered during these sales will not be purchased for sale purposes but will be our regular line of merchandise.

Watch for our first advertisement on another page of to-night's paper and every Friday night hereafter.— "HICKEY'S". Men's Wear, 345 George street. 1d

HAVE YOU NOTICED.

That although you can read well during daylight that when you use artificial light that the reading becomes blurred and the letters run one into the other? This condition can only be corrected by right glasses. See W. H. Lacey, Optometrist, 410 George Street. Phone 1160.

HIGH GRADE ANTHRACITE. EGG SIZE AT $16.50 PER TON CUT COKE AT $12.50 PER TON HODGSON BROS., DALHOUSIE ST. 'PHONE 703. 6d-114-4272.

TRINITY LADIES' AID WILL PRESENT "SCENES IN THE UNION STATION," IN REID ST. HALL, FRIDAY EVENING, NOV. 9TH. TICKETS 25c. 2d3 8 4188

WOOD FOR SALE.
HARDWOD SLABS, CUT 12 IN., PER 1-2 CORD, $6.00; HARDWOOD CUT 12 IN., PER 1-2 CORD, $7.00; HEMLOCK SLABS, CUT 12 IN., PER 1-2 CORD, $5.00. ALL WOOD DRY. J. F. GRAY, PHONE 393. 2d111 5449

BUY HARDWOOD NOW.
BUY YOUR HARDWOOD CUT 12 INCHES, $12 AND $13 A CORD, DELIVERED TO ANY PART OF THE CITY. MIXED WOOD $4.50 AND $5.50. MIXED FOUR FOOT WOOD, $8.75 CORD.
W. H. BAKER, PETERBOROUGH PLANING MILL, DUBLIN STREET. TELEPHONE 1452J f.m.w.-124-4134.

HURRAH FOR THE BIG
Y.W.C.A. SWIMMING EXHIBITION TO-NIGHT!
"Last Chance of the Season!"
RACES, DIVING, LIFE-SAVING, STUNTS!
Building and Pool will be Heated - Admission 25c.

CRADLE OF GERMAN REPUBLIC STILL ROCKS BADLY

Centre of all political thought in Germany is the Reichstag. Here is where the Cuno government fell, and where the Stressemann government is struggling to keep a young government alive, a task which many believe hopeless. Before the Reichstag stands the statue of Bismark, Germany's greatest individual hero.

KIWANIS CLUB HEARD ADDRESS LAND PROBLEM

Land Settlement Policy May Be Changed to Meet New Conditions That Crop Up.

MUST HELP SETTLER

Major E. J. Ashton of the Soldiers' Settlement Board Ottawa was the speaker at to-day's Kiwanis Club luncheon. Major Ashton gave an interesting talk on the settler problem as its effects Canada and intimated that in a few days word would come from Ottawa concerning some changes to be made in the present policy of the government In view of the huge railway deficits, said the speaker the country canont afford any more settlement extensions that will take the settler away from the existing railway lines. The question of settlement is a changing problem that can be divided into three phases. The first phase was the pioneer stage. Here the speaker referred to some of the early efforts at settlement and the hardships endured. The same difficulty that existed in these days exist to-day to a large extent. One of the chief problems is to bridge the gap between the time the land is first broken and the crop is harvested. This is where the settler needs help, said Major Ashton.

The speaker was one of a number who many years ago settled in the northern part of Saskatchewan when money and conditions were better than they are to-day. Even under these conditions it was a difficult proposition for green settlers to make their home out of the wilderness. In 1917 the Soldirs' Settlement Act was passed and in 1919 a new act was passed. Settlers are placed in three classes according to their qualifications. The day of the free land is gone. Land that is now free is too far from the railways or is no good. At the present time there are six millions acres of free land within fifteen miles of railways but it has been picked over by the settlers who came out years ago and they did not leave the best. The years 1901 to 1911 represented a wonderful era of development and settlemnt of Canadian lands. At the present time every effort is being made by the department to keep the settler on the land. The speaker favored an influx of the British races in preference to newcomers from central Europe. The latter in many cases made good citizens but many difficulties stood in the way of satisfactory settlement. The chairman today was Kiwanian Frank Dawson and to-day's guests were Dr. N. H. Sutton and Mr. C. H. Pennefather.

TURKS TO CELEBRATE RAILWAY'S OPERATION

CONSTANTINOPLE, Nov. 9. — Public ceremonies will be held today in celebration of the commencement of operations on the Samsun-Sivas Railway by the Ottoman-American Development Company, owner of the Chester concessions.

Samsun is a Black Sea port of Asia Minor in the vilayet of Trebizund. Sivas lies about 425 miles south east of Constantinople in Asiatic Turkey. The vilayet of Sivas had a population before the war of more than one million, a large number being Armenians.

SATURDAY SNAPS AT E. V. WARNE'S.
ONE PHONOGRAPH WITH CABINET AND ABOUT 20 RECORDS, FOR SATURDAY ONLY, $65.00 COMPLETE.
ONE FUMED OAK LARGE CABINET STARR PHONOGRAPH, PLAYS ALL MAKES OF RECORDS, WITH 12 SELECTIONS, FOR $95.00.
DON'T OVERLOOK THESE AS THEY ARE THE BIGGEST VALUE WE HAVE EVER HAD.
E. V. WARNE.
SPECIAL: 500 PHONOGRAPH NEEDLES FOR 25c., SATURDAY ONLY. 2d-112.

TRAFFICKING CHARGE AGAINST JAIL GUARD REACHED END HEARING

Female Ex-Prisoner Claims She Gave Letters to Twigg—Guard Declares He Never Gave Her Tobacco — Magistrate Refused Women's Evidence Without Corroboration.

JUDGMENT RESERVED

KINGSTON, Nov. 9.—Claiming that she had given Guard Arthur Twigg several letters and notes and that she had received tobacco, papers and matches from him, a woman ex-prisoner of the Portsmouth Penitentiary was called in rebuttal evidence in the case against Twigg, that of trafficing, yesterday. She stated further that these communication with Twigg were carried on for some time but the accused, on being placed in the box flatly denied the allegations. The evidence for the crown and for the defence was concluded yesterday, and after Magistrate Farrell had intimated that he would not accept the evidence of women of the stamp of those who were called by the crown, he told both counsel that there were phases of the case which he desired to review and that he would let them know of his decision .

Geo. Laturney

Mr. George Laturney, hand-writing expert, who was giving evidence when the court was adjourned on Wednesday, was again on the stand yesterday. He continued his statement regarding the differences he saw in the reports made out by Twigg and the letter alleged by the prosecution as having been sent to Toronto by him. He referred to a difference in the formation of the Capital E, and also in the Capital T. and felt that the documents were written with different pen-nibs. Witness stated that in his opinion a different person addressed the envelope than the person who wrote the letter.

Regarding a memo alleged to have written in February or March by on of the women in Toronto witness said that in his opinion the writing was comparatively fresh and the ink had not faded as much as would be looked for had the memo been written some months ago.

This concluded the evidence for the defence and Mr. Rigney then stated that a witness he had summoned had not put in an appearance This was due to the fact that she had to come some distance to the city, and Magistrate Farrell adjourned the court for a few minutes to allow her to get to court.

Ex-Prisoner on Stand

After a wait of about fifteen minutes the witness appeared and court re-opened.

The witness stated that she was in the penitentiary for over two

(Continued on page 16.)

Increased Activity in Grain Movement Is Expected Shortly

LINDSAY, November 9. Special. — The grain shipments over the C. P. R. and C. N. R. lines through Lindsay and Peterboro, have been fluctuating during the past several days, but this condition is only temporary. From now on there will be increased activity on both lines until harbors at the terminals freeze up and put an end to lake navigation. The boats are making every minute count, and the first prayer of the railwaymen is that navigation will keep open for some weeks yet.

PRESENT JEWELS TO ODDFELLOWS OF LOCAL LODGE

Bros. A. J. Johnston and D. H. Moore Get Tangible Testimony for Fifty Years' Membership.

Last evening the Peterboro Lodge No. 111, Independent Order of Oddfellows, held their regular meeting, which was marked by various presentations to members, including jewels awarded to Bro. A. J. Johnston and Bro. D. H. Moore, both of whom have finished a continuous half-century of membership in the Order, twenty-five-year jewels to seven others, and gifts to departing members.

Presentations were made by Bro. T. C. Elliott, P.G., and suitable replies were made by the members. Bros. Johnston and Moore, along with their fifty-year jewels, were also presented with gold-headed canes, suitably engraved.

Twenty-five-year jewels were presented to Bros. F. Brown, Dr. J. H. Eastwood, Geo. Evans, Wm. Gibbs and Jas. Long. Bros. Geo. Duncan and E. Kendry, both of whom are also twenty-five-year veterans, were absent from the city.

Bro. Elliott, on behalf of the members of Peterboro Lodge, also presented to Bro. F. Read, P.G., and Bro. W. H. Barry, P.G., both of whom are leaving the city soon to reside in the United States, with a gold-filled fountain pen and an Eversharp pencil, expressing regret at losing members who had been active workers in all branches of the Order, ready and willing at all times to do their share in the work of the Lodge.

Bro. N. King, on behalf of the members of Mount Hebron Encampment, presented Bro. Read and Bro. Barry with sets of military brushes.

Bro. F. Read and Bro. W. H. Barry replied, thanking the members for the beautiful gifts and the kindness shown them, and for the good wishes for their success.

The Lodge closed and adjourned to the dining-room, where a banquet was served by the ladies of the Rebekah Lodge, Bro. T. C. Elliott acting as chairman. A short programme of speeches and song concluded with the singing of the National Anthem. A feature of the banquet was the presence of four members who have been for the past

(Continued on page 20.)

TO SUE FOR SALARY OF POLICE CHIEF NEWHALL LOCAL DIVISION COURT

Then Carry Friction Between City Council and Police Commissioners to Court of Appeal--This is Contemplated Course to Be Pursued

WILL POLICE CITY

While not retreating one foot from their position adopted with regard to expenditures by the Police Commission, Council, or at least members of its Legal Committee, recognize that this city must have police protection after November 15, when the police department's appropriation of $25,000 will have been overdrawn by about $100. In fact, from the impression conveyed by an informal discussion of the situation by the city's Legal Committee last night, there seems no doubt but what the police force will continue on duty as heretofore until the end of the year, pending a ruling on the existing friction between the Police Commissioners and Council by a court of appeal. For, as Ald. M. J. Maher put it, there is no acrimony entertained against the force in general, but Council feels that the Commissioners have not been judicious in their expenditures, which the former believes they have a right to control.

Although no definite action was actually proposed by committee, and while varied views were exchanged, it seemed to be finally understood, in majority, that some arrangement should be made for paying the police for the last six weeks of this year without prejudicing Council's position.

Chief's Salary Short.

In the meantime, R. R. Hall, acting for the Commissioners, will not carry the dispute before a single judge in the Supreme Court of Ontario, demanding a mandamus that Council advance money needed for police protection from November 15 to December 31, but he will sue in the Division Court for Chief Newhall's salary, and then the case is to be carried to the Court of Appeal.

Such are the proceedings now in view, it is understood, after November 15, when Council's appropriation for the police will fall short of some $100 for paying police salaries.

What appears to be a rather inconsistent feature of the Act governing this situation, is that it provides that while policing the city shall be assured by its Council, still that body cannot hire a police force. At least such was an interpretation of the act offered in committee last night.

Of course, Council is perfectly alive to the fact that the Police Commissioners have no funds with which to pay the force when Council's appropriation for payment is exhausted, but they hope to have the whole issue between them and the Commissioners thrown wide open in a Court of Appeal, resulting in judgment giving future city councils

(Continued on page 16).

A PRISONER

GEN. VON LUDENDORFF

GEN. LUDENDORFF

Who with Adolph Hitler leaders of Bavarian Revolt have been captured by Federal troops.

WILL ENLARGE GARBAGE AREA

New Properties Added to List on Petition of Owners—Council's Property Com. Met.

The city's property committee, of which Ald. Malcolm McIntyre is chairman, authorized last night the advertising for tenders for removal of garbage and other refuse during the year 1924.

On motion by Ald. Nagel Phelan and Joseph Crowe committee decided that:

The following properties be added to the garbage collection area. On Aberdeen Avenue, from Benson Street to Aylmer Street and residence No. 788 Aylmer Street; Aylmer Street from Aberdeen Avenue to Manning Avenue; and Manning Avenue (north side only) from Aylmer Street to Benson Avenue; also Nos. 365 and 369 Edinburgh Street.

This extended area was petitioned for by ratepayers.

Deputy M. O. H.

Committee did not accede to M. O. H. Dr. T. W. H. Young's request that his daughter, Dr. Phyllis V. Young, be appointed deputy officer of health, at no expense he said and to the advantage of the commission.

Ald. Fife contended that council's acquiescence in Dr. Young's request would mean shifting responsibility on to council which it should not incur.

Ald. Morrison differed with Ald. Fife and could see nothing wrong in the request which seemed to him like simply investing Dr. Phyllis V. Young with the power of an attorney so to speak.

Ald. Fife—"He can have her services without our appointing her."

The chairman agreed with this view.

On motion by Ald. Fife and Crowe Dr. Young will be advised that committee cannot see its way clear to recommend such appointment.

Comfort Station

In response to the Board of Health's recommendation that a comfort station be provided for women somewhere in the centre of the city committee decided that on motion by Ald. Crowe and Phelan the chairman look into the matter of cost and location and report.

While all recognized the need of such a convenience for women funds are so low that it seems hardly likely that this station will be provided for by this year's council.

Sanitary Conveniences

A recommendation from the Board of Health that several houses be fitted with sanitary conveniences on the instalment plan for payment of cost was laid over for future consideration.

The spirit of the by-law providing that where necessary sanitary conveniences be installed by the city to be paid for by owners of the properties in

(Continued on page 13.)

ARMISTICE DANCE ON MONDAY NIGHT

THE G.W.V.A. WILL CELEBRATE THE ANNIVERSARY OF ARMISTICE DAY BY HOLDING A DANCE. A UKELELE ORCHESTRA WILL PROVIDE MUSIC. ADMISSION 50 CENTS. G. W. V. A. HALL, 8 TO 12 O'CLOCK 1d111 4342

POPPIES — THE FLOWER OF REMEMBRANCE—MADE BY DISABLED CANADIAN SOLDIERS, WILL BE ON SALE TOMORROW FROM 7 A.M. TO 9 P.M. WEAR YOURS ON SUNDAY IN MEMORY OF THE PETERBORO MEN WHO DIED OVER THERE, AND ESPECIALLY IN MEMORY OF YOUR PARTICULAR PAL. 1d111 4340

AT 221 HUNTER STREET — CAPS, SUSPENDERS, DIRECT FROM THE FACTORY, MEN'S FALL AND WINTER CAPS IN LATEST DESIGNS, REGULAR PRICE UP TO $3.00, SATURDAY SPECIAL $1.49; MEN'S WORKING AND DRESS SUSPENDERS, BEAUTIFULLY DESIGNED, REGULAR PRICE 50c, 75c AND $1.00, SATURDAY ONLY, AND ONLY ONE PAIR TO A CUSTOMER AT 39c. DICK RUSKIN'S SECOND-HAND CLOTHING STORE, 221 HUNTER STREET. PHONE 2088. 1d111 4343

A chance to buy a restaurant
May be just the thing you want.

READ THE WANT ADS

If inconvenient for you to call at the Examiner Office, 'phone 1600 and we will call for the advertisement and give you the cash rate, 1c per word, figure or letter first insertion, 1-2c. per word for subsequent insertions.
Classified Advertising, Cash.

Neill's Several very special offerings shown on several very attractive Bargain Tables, including Women's Misses' and Children's Straps, Oxfords and high shoes, at considerably less than wholesale for Saturday

Rubbers! We carry only the very best rubbers made, the famous Lifebuoy quality. Prices moderate.

HOUSES, REAL ESTATE

FOR SALE —GOOD LOT IN RESIdential section. Cheap for quick sale. Apply 283 Stewart street.

FARM FOR SALE— ONE OF THE best farms in North Monaghan, consisting of 100 acres, 90 acres of which is under a good state of cultivation. The balance is in pasture and hardwood. With good buildings. Situated four miles from Peterborough, on the Provincial Highway. Apply Box 4263, Examiner. 6d-112-4263.

AUTOS FOR SALE

FOR SALE — PRACTICALLY NEW Runabout, auto back, cushion tire buggy. Another the same with steel tires. Double seated carriage. One Surrey. Closed-in body fits Ford chassis. Side car for Indian Motor Cycle. Special prices to clear these out this week as we do not want to store them over winter.
Duffus Motor Sales
3d-111-4307

FOR SALE—OVERLAND 85 CHASSIS. Just the thing for some body to build a body on and will make a good outfit. Come and make offer, if it suits you. 3d-111-4308
Duffus Motor Sales

FOR SALE—A GOOD FORD SEDAN, with bumper, speedometer, shock absorbers, etc. Also, a man's Fur Lined Coat, and Office Partition. Phone 1111J. 3d-111-4304

FOR SALE—CHEVROLET CAR, IN good running order. Cheap for quick sale. Apply 201 Rubidge street. 3d-113-5480.

ARCHITECTS.

W. & WALTER R. L. BLACKWELL—Architects, Office, Bank of Commerce Building, corner of Hunter and Water Streets. Telephones, Office, 1300J; Residence, 1272.

JOHN HORNSBY—Arichitect. Plans prepared for Monumental, Commercial and Domestic Buildings. Office, 332½ George street.

BARRISTERS AND SOLICITORS

GORDON & O'BRIEN — Barristers, Solicitors, Notaries. Money to loan on easy terms. Special attention to Patents and Trade Marks Phone 219. G. N. Gordon, K.C., M.P., J. A. O'Brien.

S. T. MEDD—Barrister, Solicitor, Notary. Office over the Dominion Bank, corner of George and Simcoe streets. Telephone No. 22. Private funds to loan at current rates upon easy terms.

PECK, KERR & McELDERRY, Barristers Solicitors and Notaries. Office, Water street. Peterboro. Money to loan at the lowest current rates of interest on easy terms of payment. E. A. Peck, F.D. Kerr, V. J. McElderry.

O'CONNELL & CORKERY, Barristers, Solicitors and Notaries. Money to loan at the lowest current rates of interest. Daniel O'Connell, John R. Corkery, Hunter street, two doors west of the Post Office.

DUMBLE & JOHNSTON—Barristers, Solicitors, etc. Office, over the Toronto Savings and Loan Company, George Street. D. W. Dumble, K.C., W. Johnson.

A. E. DIXON—Barrister, Solicitor, etc. Office, Hunter and George streets. Entrance next to Madill's drug store.

HALL & HALL—Barristers, Solicitors and Notaries Public, Hunter street Peterborough next to St. John's Church. Money to loan at the lowest rates of interest. E. H. D. Hall. Basil D. Hall.

MOORE & WEARING — Barristers and Solicitors, 403 Water street, opposite the Post Office. Money to loan at the lowest current rates of interest. Jos. Wearing, M.A.

R. R. HALL—Barrister, Solicitor, etc Peterboro, Ont. Office, corner of Hunter and Water streets, over the Canadian Bank of Commerce. Trust Funds to loan on easy terms of payment.

JAMES FORDYCE STRICKLAND—Barrister, Solicitor, Notary Public. Money to loan. 375 Water street, Peterboro. Phone 191.

WILFRID F. HUYCKE, Barrister, Solicitor, Notary Public. 395 Water street. Telephone 239.

MEDICAL.

DR. BUCHANAN, F.R.C.S. Edinburgh: M.R.C.S., Eng.; L.R.C.P., London. Eye, Ear, Nose and Throat Specialist. Hours, 9-11, 2-4 p.m., and 7-8 p.m 'Phone 519. Office, corner Water and Murray streets.

T. GEORGE LOUDON, M.D., C.M., Physician, Surgeon and accoucheur. Office, 201 Brock street. Phone 1868. Office hours, 9 to 11 a.m., 2 to 4 p.m., 7 to 8 p.m.

DR. C. C. CRAGG—Eye, Ear, Nose and Throat Specialist. Office 295 Charlotte street, formerly occupied by Dr. Neal. Hours—9-11 a.m., 2-4 p.m., 7-8.30 p.m. Telephone: House 980J, Office 2185.

MONEY TO LOAN.

We have funds to loan on Real Estate Security at the lowest rates. GORDON & O'BRIEN, Phone 219.

MONEY TO LOAN ON IMPROVED farm and city property. Apply Hall and Hall, 116 Hunter street, Peterborough. 26d-67-733.

OSTEOPATHY.

DR. BRUCE E. MARSHALL—Osteopathic Physician. Office, 242 Hunter street. Hours 9 to 11, 2 to 4 p.m., 7 to 8 p.m. Telephone 116.

DR. WILL A. SETTLE—Osteopathic Physician. Office in Crown Apartments, 124 Hunter street. Corner Water and Hunter streets. 'Phone 649. Office Hours, 9 to 11 a.m., 2 to 5 p.m. and 7 to 9 p.m.

INSURANCE.

J. O. FIFE—209 Barrie Bldg., Peterborough, Ont., representing Manufacturers Life Ins. Co. 'Phone 803. Residence 735W.

FRANK A. BLACK—209 Barrie Bldg., Peterborough, Ont., representing Manufacturers' Life Ins. Co. 'Phone 803. Residence 2230.

SITUATIONS WANTED

COMPETENT WOMAN WITH BEST of references, desires position in office. Has several years' experience in stenography, typing, book-keeping and general office work. Apply Box 5463. 2d-112-5463.

ELDERLY LADY DESIRES POSITION as housekeeper for elderly couple, or light housework, for good home and small remuneration. City preferred. Apply Examiner for address. 3d-113-5475.

SITUATIONS VACANT

$1 HOUR AT HOME. WRITE SHOW cards. No canvassing, particulars free. Kwik Show Card System, 93 Bond, Toronto.
22d-22-23-24-25-26-27-29-30-31-2-5-7-9-12-14-16-19-21-23-26-28-30—4027.

WANTED

A GOOD PROTESTANT HOME FOR a little boy about 2 years old (the best of references can be given) to be company for a little girl of 5 years old. Apply at Examiner Office for address. 3d-112-4322.

WANTED—HOUSE WITH GARDEN. Convenient to C.G.E. 'Phone 376, ring 3-2. 3d-111-5428.

WANTED TO BUY—A ONE HORSE sleigh, with platform or box. Apply 84 Hunter street, or 'phone 1958W. 3d-112-5448.

WANTED TO RENT — A SMALL house with conveniences. Box 5445, Examiner. 3d-112-5443.

WANTED — MALLARD DECOY ducks. Will pay twelve dollars per pair for satisfactory birds. Box 5438, Examiner. 6d-114-5438.

WANTED—LIVE RABBITS. SPECIAL prices paid till Nov. 10th. Bring them to A. Atkins, 217 Hunter street or 520 Elm street. 'Phone 234W. 6d-111-5329.

WANTED—LOAN $1,500. SAFE INvestment. Good interest. Write Box 5457, Examiner. 3d-112-5457.

WANTED— FRESH MILKERS AND springers, due to freshen in about two weeks' time. Also heavy steers; must be Holstein or Ayrshires; also weaned calves. Will pay the highest market price. Apply N. Merson, 249 Euclid avenue, 'Phone 1880W. 3d-113-5469.

FOR RENT

A HEATED APARTMENT TO RENT, centrally located. For particulars, apply J. F. Strickland's Law Office, or 'phone 191. 6d-116-4335.

FOR RENT — NO. 387 WATER street. Suitable for office or store, (heated) Immediate possession. Apply 437 George street. dtf.

FOR RENT—GARAGE. APPLY 318 Charlotte street. 3d-112-5455.

FOR SALE—AN ART HURON HEATer in good condition. Apply 552 Concession street. 3d-112-5442.

FOR RENT — A SEVEN-ROOMED brick bungalow on Murray street west, $25 per month. Modern except furnace. Apply 497 Murray street. 'Phone 1877W. 3d-113-5484.

FOR RENT OR SALE— SEVEN Roomed Brick House, all conviences Pearl Avenue. Apply 184 Simcoe. Phone 666. 3d-111-5437

FOR RENT — $12 PER MONTH, small 5-roomed cottage. Electric lights and garden, handy to C.G.E. Apply 293 Dalhousie. 'Phone 273J. 6d-112-5378.

TO RENT — A HEATED APARTment. Apply 576 Aylmer street. 6d-112-5382.

MODERN, STEAM HEATED APARTment. Apply 1412J. 3d-111-5427.

TO RENT— COMPLETE EQUIPPED apartment, heated, 5 rooms and bath, gas stove, stationary tubs, hardwood floors. Newly decorated. Apply to Mr. H. Quinlan, 372 Water street. 6d-112-4274.

TO RENT— A LARGE WARM COMfortable Room, central. Apply Examiner. 3d-111-5434

TO RENT — 7-ROOMED HOUSE, modern except furnace. George street north. Apply 10 Argyle street 6d-115-5417.

TO RENT—ONE OR TWO UNFURnished rooms, with board or use of kitchen. Apply Examiner. 3d-111-5431

TO RENT— 6-ROOMED HOUSE ON Bolivar street, $20. 'Phone 1002. 3d-111-4298.

TO LET— A COUCH BED SITTING room, also large bedroom. Apply 256 McDonnel street. 3d-111-5424.

TO RENT — HEATED FLAT IN Lundy Block. All improvements. Apply 95 Hunter street, west. 6d-112-4260.

TO RENT—HOUSE NO. 711 HARVEY street. Immediate possession. Apply 349 George street. 26d-136-4349.

TO RENT — FURNISHED ROOM, with or without board. Apply 'phone 1871J. 3d-113-5487.

TO RENT— AT $15, COMFORTABLE house, with conveniences, on Rogers street, short distance from Westclox factory. $15. Apply 33 Hunter street east,or 'phone 193W. 3d-111-5422.

TO RENT — HOUSE ON ROGERS street, East City. Apply Warne Drug Co. 3d-112-5452.

6-ROOMED, NICELY FURNISHED house to rent. All modern, south. $25.00. Apply 282 George street. 3d-112-5451.

FOR SALE

Second hand box stoves, cook stoves, heaters, rubber belting, rope, blocks, pulleys, pipe, and 2 show cases.

We also have a limited quantity of nut and pea coal for sale.

APARTMENT TO LET.

A. LOW & CO., 264 Simcoe St. 'Phone 697. N. and Hol. 1027

LIVE STOCK FOR SALE

FOR SALE— THREE GOOD FEEDing steers. One bull calf. 'Phone 995-r21. 3d-113-5482.

FOR SALE — 1 TEAM HORSES, 3 Holstein cows. Apply A. Lampman, R. R. No. 3, Lakefield. 6d-111-4237.

FOR SALE — TWO YOUNG HOLstein cows, just freshened. Heavy milkers. R. J. Tully, Peterborough. 3d-112-5440.

FOR SALE— SATURDAY MORNING on the market, two good driving horses, set single harness ,rubber-tired runabout, one set butcher scales. 1d-111-5478.

WORK WANTED

WORK WANTED — GIRL WITH teacher's experience desires a position in an office. Apply Examiner for address. 3d-113-5465.

BOARDERS WANTED

BOARDERS WANTED—TWO WARM rooms, with board if required. Central. Convenient to car line. Apply Examiner for address. 6d-112-5389.

ONE BOARDER WANTED. VERY warm room. 185 King. 3d-113-5481.

WANTED—ONE OR TWO RESPECTable men; comfortable home, with Scotch family. Apply Examiner. 3d-113-5473.

WOULD TAKE RESPECTABLE young man to room. Very central. Everything up-to-date. Apply Examiner for address. 3d-113-5470.

POULTRY AND EGGS

FOR SALE — THOROUGHBRED White Legourn Cockerels. Five to six months old. Walter S. Ferguson Baltimore, Ont., 3d-111-5436

WE SPECIALIZE IN CRATE-FATtened chicks; write for special price list; goods paid for daily. WALLER'S, 693 Spadina, Toronto. 77d-155-4537.

FOR SALE

A RANGE FOR SALE, AND 1 ORgan for quick sale, at 129 James street, East City. 'Phone 1579M. 3d-112-5445.

A RANGE FOR SALE— APPLY AT 799 George street, between 3 and 5 p.m. 3d-113-5467.

FOR SALE—LAST CHANCE, CAR OF choice potatoes, $1.35, in 5 bag lots. 'Phone H. S. Strong, 1267J.

FOR SALE — GUITAR, UKELELE, mandolin. 'Phone 613. 3d-113-5472.

FOR SALE—QUEBEC HEATER AND stove pipes (cheap). Apply 337 St. Joseph street. 3d-111-5414.

FOR SALE—WHITE BUNDLES FOR sale. Apply Bon Marche Mfg. Co., Simcoe street. 3d-9-10-13-4338.

FOR SALE— LAURENTIAN RANGE coal or wood, hot water front. 'Phone 1092J. 3d-112-5462.

FOR SALE—AUTO KNITTING MAchine, cheap. Address at Examiner. 3d-111-5423.

FOR SALE— STRONG BOX FOR Ford truck. Apply 489 Murray. 'Phone 882W. 3d-112-5461.

FOR SALE—TWO FUR-LINED OVercoats. In first-class condition. Apply 471 King street. 3d-113-5488.

FOR SALE — LADY'S PERSIAN lamb coat, in first-class condition; good style. Will fit size 36 to 38. Apply Examiner for address. 2d-112-5483.

FOR SALE — OAK HEATER, MEDium size, coal or wood, nearly new, price $10 for quick sale. Apply 473 Rogers street. 2d-112-5479.

FOR SALE—ONE C.C.M. BICYCLE, 22 inch frame, in good condition. $15.00. Also a 22 Winchester rifle, bolt action, $6.00. 'Phone 1429J, after 6.30 p.m. 1d-110-5476.

FOR SALE — HARNESS, BUGGIES, robes and cutters. Apply Dr. F. L. Robinson, 227 Charlotte street. 12d-121-4326.

FOR SALE—LADY'S BROWN WINter coat, size 38, large collar, belt, fancy stitching and lining. In first-class condition. Apply 583 Aylmer street. 3d-112-5444.

FOR SALE—$100 BUYS 6 H. P. GAS Engine, good condition. $100 buys 3 1-2 H. P. Stationary Engine, good. Duffus Motor Sales 3d-111-4309

FOR SALE — LADY'S MUSKRAT coat, size 38. Three-quarter length. $35.00. Also black and brown velour, $10.00 each. Apply Examiner for address. 3d-111-5418.

FOR SALE— 1 HEATER; 1 MAN'S heavy Mackinaw coat, medium size, and a wicker sulky. All in good conditon. Apply 870 George street. 3d-111-5419.

FOR SALE — AT HICKEY'S SHOE store, 169 Hunter street, men's rubbers $1.25, boys' $1.10, youths' 90c., women's $1.00, misses' 85c., child's 75c. All firsts. Repairing at moderate prices. 3d-112-5458.

LARGE SIZED CONGOLEUM RUG and one Quebec heater for sale. Apply 533 Downie street. 3d-112-4318.

OVERCOATS! OVERCOATS! FOR men and young men. We have a large, clean stock of high-grade and everyday overcoats, to be sold at $3.50 up; also a large stock of suits at $5 up. Dick Ruskin's second-hand clothing store, 321 Hunter street. 'Pone 2088. 3d-112-5454.

TWO GRADES STOVE LENGTH hardwood, $12 and $13 cord. Mixed wood $4.50 and $5.50 load. W. H. Baker, Peterborough Planing Mill, Dublin street. Telephone 1452J. 26d-118-4051.

MANY APPLICATIONS COURT OF REVISION

C. G. E. Assessment Confirmed — Majority of Appeals Dismissed.

The Court of Revision of the City of Peterborough has handed down the following decisions:

The assessment of the Canadian General Electric property as made by the assessor this year was confirmed. The company complained that they were over assessed for their property. J. C. McFarlane appeared for the appellant and R. R. Hall K.C. and Joseph Wearing for the city. Messrs. Patterson Brommer and Poucher were called for the appellant. Judgment: As a matter of formality and without going into its evidence for the purpose of an appeal being launched the court confirmed the assessment as made by the assessor.

The Quaker Oats Co. complained that they were overassessed. William McKenzie of Chicago and F. D. Kerr K.C. appeared for the appellants. The appeal was withdrawn for the year.

Robert H. Brown claimed that he was wrongly assessed on his income. Judgment: Appeal dismissed and assessment confirmed.

M. J. Brown complained that he was wrongly assessed for income. Judgment: Appeal allowed and assessment for income struck off.

Canadian National Railways claimed that they were wrongly assessed for business. Appeal dismissed and assessment confirmed.

George Carpenter claimed wrong assessment for No. 532 Rogers Street. Charles Matthews was assessed for this property and George Carpenter relieved from it. George Carpenter's shop on Armour Road had been sold to Charles Matthews and removed. Judgment: Assessment of shop reduced from $400 to $100.

Robena Carter claimed that she was wrongly assessed for income. Judgment: Appeal dismissed assessment confirmed.

James Connelly claimed overassessed for land at 575 Patterson Street. Judgment: Assessment reduced from $400 to $250.

A. W. Cressman claimed he was overassessed for income. Judgment: Appeal dismissed assessment confirmed.

Harry Cressman overassessed for income. Judgment: Appeal dismissed assessment confirmed.

Mrs. Marion L. Crosby overassessed for home. Judgment: Appeal dismissed assessment confirmed.

Miss M. H. Ferguson overassessed for lot on Brock Street and West George Street. Judgment: Assessment reduced from $700 to $500.

W. R. Field overassessed for house on Princess Street. Judgment: Appeal dismissed assessment confirmed.

J. E. Firth overassessed for lots 37 and 38 on Prince Street. Judgment: Appeal dismissed assessment confirmed.

Michael Fortune oversassessed for lot 46 and 120 Prince Street. Judgment: Appeal dismissed assessment confirmed.

C. H. Fralick overassessed for No. 180 Edinburgh Street. Judgment: Assessment reduced from $300 to $150.

R. M. Glover that No. 344 and 348 George Street were overassessed. Judgment: Assessment confirmed.

John E. Hayes that lots 1 2 and 3 plan 14 and part of lots 4 5 and 6 plan 14 were overassessed. Judgment: Assessment reduced from $10 500 to $5 500.

Peter Hamilton Co. that their property was overassessed. Judgment: Appeal dismissed assessment confirmed.

I. R. Kennedy wrongly assessed for business at No. 262 Hunter Street. Judgment: Appeal allowed and business assessment struck off.

Mrs. Mary A. McAuliffe No. 704 Water Street was overassessed. Judgment: Appeal dismissed assessment confirmed.

D. J. Nicholls overassessed for No. 583 Bethune Street. Judgment: Appeal dismissed assessment confirmed.

Samuel Oldham 823 George Street wrongly assessed for income. Judgment: Appeal dismissed assessment confirmed.

Thos. Pacey overassessed for Nos. 585 and 587 Aylmer Street. Judgment: Appeal dismissed assessment confirmed.

Matthew Rady No. 42 Lansdowne Street was overassessed. Judgment: Appeal dismissed assessment confirmed.

Gordon Reader overassessed for No. 84 Gladstone Avenue. Judgment: Assessment reduced from $1.000 to $700.

Rev. S. Parke wrongly omitted from No. 25 Cricket Place and wrongly assessed for separate schools. Judgment: Assessment confirmed appeal dismissed.

Denison Foster Beaton and Ryckman Bernardo Home overassessed for land. Jos. Wearing for the city. Judgment: Appeal dismissed assessment confirmed.

R. Stuart overassessed for sewers. Judgment: Appeal dismissed.

Crescent Clothes Shop wrongly assessed for Nos. 306 George Street. Judgment reserved appeal not received in time.

Attilio Cicchilti overassessed for 561 Chamberlen Street. Appeal not received in time and was not dealt with.

The court adjourned until November 7 1923 at 10 o'clock a.m.

HELP WANTED—Male

SALESMAN WANTED — EXPERIenced preferred, but not essential, to take orders for a proven household article of exceptional merit, manufactured by us and backed up by good advertising. Apply Vacuette Sales Co., 226 Brock street, Peterborough. 3d-112-5453.

BUSHMEN WANTED FOR THE Schroeder Lumber Co., Pakesley. Highest wages paid. Apply to Giles Stone, 618 Bethune street, or to the Labor Bureau, Charlotte street. 3d-112-5450.

SALESMAN WANTED — WHO HAS sold farm machinery or lightning rods. A man who is accustomed to the farm trade and who is willing to get out and work on a commission basis, for an old established firm. Apply 565 George street, any evening this week. 2d-111-5460.

SALESMAN WANTED — ABOUT 35, an energetic, intelligent man, well and favorably known in Peterborough, good salesman. Fine opportunity for a man of initiative and good ambition. Confidential. Box 4284, Examiner. 6d-113-4281.

MAKE MONEY AT HOME—$15 TO $60 paid weekly for your spare time writing showcards for us. No canvassing. We instruct and supply you with work. West-Angus Showcard Service, 29 Colborne Bldg., Toronto.

WANTED AT ONCE — RELIABLE PAINTER. Apply Geo. Tedford, 539 Park. Phone 1508. 3d-111-5485

NOTICE

F. BARRETT—CONTRACTOR AND builder, alterations and repairs—hardwood floors. 72 Benson avenue. Phone 1764J. 26d-712-554

NOTICE—WINDOW CLEANING. J. A. Foster, 'phone 1763J. Storm windows put up. 2dd-111-4781.

NOTICE—HENRY BROS. CARPENters and builders. Estimates given on new and repair work. Hardwood flooring a specialty. 'Phones 1024 or 2009W. 148 Murray street. 78d-175-1969

NOTICE—CHIMNEYS AND FURnaces cleaned. Phone 1851W.

NOTICE—WINDOW CLEANING. J. A. Foster, 'phone 1763J. Storm windows put up. 12d-122-5468.

WINDOW CLEANING — 'PHONE 1363W and get those storm windows put up by W. Foster, city window cleaner. 'Phone 1363W. 26d-112-3972.

HELP WANTED—Female

WANTED—AN EXPERIENCED GENeral. Apply 483 Water street. 6d-112-4278.

WANTED—CHAMBER-MAID. APPLY at once, Empress Hotel. 3d-111-4303

WANTED—AT ONCE, DINING ROOM girl. Apply American Hotel. 3d-113-5471.

WANTED— A MIDDLE-AGED WOman to keep house for man of middle age. Must be able to milk, also to cook. Apply Examiner for address. 6d-115-5447.

WANTED —MIDDLE-AGED WOMAN for housekeeper or wife, good home, two children, boy and girl. Apply to G. S. Traynor, Hall's Bridge P.O. 5d-111-5364-1w.

LOST

$15.00 REWARD, $15.00!—LOST, FEmale dog, dead grass color, weight 55 pounds. Notify police or wire R. W. Farr, Port Hope. 12d-119-4294.

LOST — ON McDONNEL STREET, parcel containing pair of lady's button boots and pair of bed-room slippers. Finder kindly return to Examiner. 3d-112-4334.

LOST — ON CHARLOTTE STREET, between Webber's drug store and Stewart street, a black purse, containing $1.25. Finder please at the Examiner. 3d-112-5459.

LOST— WOULD THE PARTY WHO found the rug on October 17th, please 'phone 334 again, as the address given before was lost. 3d-113-5477.

STRAYED —FROM THE PREMISES of Vincent Leahy, lot 9, con. 9, Douro, on Oct. 31st, a black and white hound, with tan ears. Finder please notify V. Leahy, R.R. No. 9, Peterborough. 3d-113-5466.

PICKLED SHOULDER PORK, per lb. - - - 17c

FINEST QUALITY ROUND STEAK, per lb. 20c

FRESH PORK HAMS Half or Whole, per lb. 23c

QUALITY BEEF

Meaty Pot Roast . . lb. 12c
Prime Rib (Rolled) . lb. 27c
Thick Plate Rib . . lb. 12c
Rump Roast (Bone out) 26c
Sirloin Steak. . . lb. 28c
Boneless Stewing Beef, 2 lbs. for 35c

Fresh Beef Hearts, lb. 10c

YOUNG PORK

Trimmed Shoulder . lb. 20c
Trimmed Loin . . lb. 28c
Fresh Butt Roast . lb. 23c
Boiling Cuts . . . lb. 18c

Trimmed Chops, 25 to 30c

GENUINE LAMB

Loin Roast (any size) lb. 30c
Leg of Lamb . . lb. 34c
Stewing Cuts . . . lb. 15c
Rack of Lamb . . lb. 25c

Lamb Chops, lb. 30 to 35c

NEW CENTRE MEAT MARKET
Two Phones 760 192 Charlotte St.

ANTHRACITE

The standard Anthracite Coal for over half a century has been D. L. & W. Scranton Coal.

We have an ample stock of this well-known fuel on hand. Orders receive prompt attention and delivery is guaranteed.

Why burn substitutes? Order your Coal now and be warm this winter.

Robert Hicks & Co. Limited
262 Charlotte Street
Phones 47-48

COBOURG NEWS

New Board for Summer School

The executive of the Bay of Quinte summer school finding that the school held in Peterborough last summer was not well attended consulted with the financial district meetings of the Quinte conference as to its future policy. The Quinte conference voted for its continuance with certain recommendations as to its scope and work. Twenty-one leading workers in the Quinte conference assembled at the Queen's Hotel Belleville and resolved to carry on a school under the direction of the Conference Religious Educational Committee of which Rev. J. E. Beckel Castleton was president.

The New Executive

A new executive was appointed consisting of Rev. R. H. Rickard Northport president; Rev. J. E. Glover Campbellford secretary; Rev. A. C. Hie business manager. Executive: Mr. E. H. Brown Port Hope; Rev. R. T. Richards Cavan; Rev. W. J. H. Smythe and Rev. J. E. Beckel exofficers. This committee will be in charge of the location of the school and personnel of the staff for next summer school.

Resolution of Appreciation

A resolution of appreciation of the services of the ex-president Rev. R. F. Richards Cavan was passed.

Location of Summer Schools

Twelve O'Clock Point Wellington Chemong Albert College Belleville, are previous locations of the Bay of Quinte summer school before it was held in Peterborough last July.

Big Sale of Used Cars Now On

"It's Confidence That Counts."

We Don't Want to Carry these over Winter—Terms if De.ired.

Stock No. 6—Overland, Model 85 Chassis. Make offer.
Stock No. 60—McLaughlin E63 Chassis. Make offer .
Stock No. 145—Chevrolet Touring. Make offer.
Stock No. 157—McLaughlin Roadster. Reduced from $175 to $100 for quick sale.
Stock No. 169—Fisher Touring, good mechanical condition. Price reduced from $150 to $100.
Stock No. 171—Ford Ton Truck, Price reduced from $125 to $90. Make offer on any of the above this week, as thev are going to be surprised the small price that will take these.
Stock No. 198—Studebaker Touring, Model 25. Price reduced to $50.
Stock No. 201—Ford Roadster, with a box on the back, fair tires, and mechanical condition good, only ...$135.
Stock No. 204—A Sport Model Roadster. Price reduced from $125 to $100.
Stock No. 205—Overland Club Roadster. Come and have a demonstration in this car and make offer.
Stock No. 206—Overland Touring. Model 90 ,a splendid car. Price reduced from $400 to $300.
Stock No. 221—Ford Roadster with box, complete with lice se; good tires and good running order, $150.
Stock No. 222—Ford Touring at $220.
Stock No. 223—1922 Ford T.. Truck complete with starter. This car is in excellent condition both mechanically and in appearance. Easy terms if desired.
Chevrolet Touring left in with us to sell at $165.
Briscoe Touring at $115.
Ford Coupe, late model, left with us for sale.

We believe that present prices for Used Cars are now much lower than they will be next Spring, when there is a big demand, so now is your opportunity.

DUFFUS MOTOR SALES

CHINA PAINTING
Mrs. Langley McCarthy Teacher Biscoffs' New and Beautiful Work in CHINA PAINTING

For Sale or Exchange

50 Acres of First-class Farm Land, situated about 8 miles from Peterborough, 43 acres working land; good Frame House, 8 Rooms, furnace, outbuildings in splendid shape. Can be purchased for $5,500.00, or owner would exchange for 100 Acres.
100 Acres of Farm Land, with good buildings, about 8 miles from Peterborough. Price $4,000.00. Owner would exchange for a larger place.
Good Brick House, modern, centrally located; large lot with garage—is offered for Sale at $4,500.00.
Apply
J. T. O'Connell & Co
136 HUNTER STREET, W.
Phones: Office 375, Residence 1359.

FOR SALE

Brick House, 7 Rooms, 3-piece bath, lights and gas, hardwood floors, fireplace and mantel, hot water heating, finished attic, double garage. This place has to be seen to be appreciated. Look it over, and make an offer $6,000
Frame House, New, 6 Rooms, lights, good lot $2,200
Brick House, 7 Rooms, 3-piece bath, furnace, lights and gas.. ..... $3,150
100 Acres, 80 working, balance pasture and wood, Brick House, 7 Rooms, 3-piece bath, furnace, cement cellar; barn, stone foundation, 33 x 65; implement house and garage; good spring; fall ploughing done; close to school and village $8,500

M. STOREY
190 Charlotte street. Phone 1623J

For Present Delivery
LEHIGH VALLEY ANTHRACITE

Broken, per ton - - $16.00
Egg " " - - $16.50
Pea " " - - $14.00

Also Cannel and Steam Coal Hard and Soft Wood

J.E.A.Fitzgerald
Phone 111
26d 133 4286

Just Arrived
ANTI-FREEZE

We have received an ample supply of denatured alcohol Anti-Freeze for use in radiators of all makes of cars.

This is guaranteed and is considered the very best for this purpose. Our price is right and service absolutely first class.

DUFFUS MOTOR SALES

Advertise in the Examiner

DAVIS-THOMPSON COMPANY, LIMITED
Insurance and General Agency
433 GEORGE ST. PHONE 40

4% INTEREST, compounded Half-Yearly, Paid on Deposits

One Dollar opens an account. Special facilities afforded Depositors for the convenient transaction of their business, and accounts are subject to cheque withdrawal.

For sums of $100 and upwards this Company's Debentures are issued in terms of one to five years.
Bearing INTEREST Half-Yearly at . . . 5%

TORONTO SAVINGS & LOAN & CO.
435-437 George Street
PETERBOROUGH

MAIL EDITION

The Evening Examiner

THE Condensed Advertising in the Examiner is getting excellent results for those using these columns. For Sale, To Let, Lost, Wanted, etc. Try it.

PRICE THREE CENTS — PETERBOROUGH, FRIDAY, NOVEMBER 9, 1923 — PRICE THREE CENTS

THE NATIONALIST COUP IN BAVARIA CASTS LUDENDORF AS THE SUPREME HEAD OF THE NEW GOVERNMENT

LLOYD GEORGE RETURNING TO MANY CHANGES

Changing Political Situation May Give Him Dominance — Series of Welcomes on Homecoming.

WITH FREE TRADERS.

LONDON, Nov. 8. — Lloyd-George will return to Great Britain tomorrow to find an entirely new political situation and one investing him with far greater political experience and curiosity than he could possibly have forseen when he started on his tour to Canada and the United States.

Moreover, it is a situation which may easily give him dominance to which he has for a long time been a complete stranger.

At Southampton where he lands, and also in London, plans accordingly are all prepared to give the former Prime Minister a warm welcome which will accentuate his revived importance in political affairs. Mr. Lloyd-George will be presented with the freedom of the city at Southampton and the ceremony will be made the occasion of a great gathering of his political adherents, which his progress from the railway station in London to his Chelsea home will be in the nature of a triumphal procession.

Back to Politics

Plunging forthwith into the political whirl Mr. Lloyd-George will dine to-morrow with Sir Alfred Mond, who was a minister in the Lloyd-George Cabinet, and meet Winston Spencer Churchill and other national Liberal Party leaders.

It is only a bare fortnight since Premier Baldwin at Portsmouth announced his belief that the remedy for unemployment was a protective policy and only a year when Premier Bonar Law, at a time when unemployment was as bad as, or worse than it is now, gave a pledge that there should be no change in the country's fiscal policy during the life of the present Parliament.

Now although the Cabinet includes some free trade ministers, an active campaign is being waged all over the country for and against protection and the air is full of rumors of a coming general election to get rid of the pledge given by Mr. Bonar Law and so aid the strong protectionist party within the Conservative ranks to push their policy.

Whether a general election will come quite soon as general gossip assumes is a moot point. The Premier himself has said nothing to justify such expectation, nor has he very clearly defined his protective policy, except to admit that it cannot include duties on meat or wheat.

With Free Traders

It is this new situation which gives vast interest to the two personalities Lloyd-George and Churchill who have been for a long time out of the immediate political field. Protection will be fiercely fought by both Liberal and Labor Parties, and both Mr. Lloyd-George and Mr. Churchill are expected to be found on the free trade side.

Added interest arises because this brings up the possibility of a reconciliation between the two opposing wings of the Liberal Party, led respectively by Mr. Asquith and Mr. Lloyd-George. Should this conciliation materialize it will have a tremendous influence on the political struggle bringing two first class platform fighters to the ranks of the Government's opponents while the Govenment itself is notably weak in good platform orators.

Parliament will reassemble next Tuesday and events in the coming weeks will be watched with intense interest. Present indications point to general elections in January, but nothing is likely to be definitely known until parliament meets.

Farmer Trapped In Blazing Barn

ST. PIERRE, Man., Nov. 9.—(Canadian Press)—Trapped in his barn while feeding the stock early yesterday morning Francis St. Hilare, 68 years old, a pioneer farmer of this district was burned to death in a fire of unknown origin. His neighbors formed a bucket brigade and after the flames had been subdued, found the body charred almost beyond recognition.

You Cannot Afford

To neglect your eyes. Think how much depends on the quality of your vision. You MUST see perfectly to achieve your best in work. Your sight affects your earning capacity. Give you eyes a chance. Talk it over with Fowler.

A. A. FOWLER

Phm. B. Eyesight Specialist
Ground Floor Parlors
373 GEORGE STREET

Want One Year As Mayor's Term

CHATHAM, Ont., Nov. 8.—The Ontario Legislature will be asked to amend the City of Chatham bill to reduce the term of Mayor from two to one year if the plan of Alderman-elect E. C. Briscoe is successful. Mr. Briscoe said to-day that he would bring the matter to the attention of the new council at the first meeting. Although the two year term has only been in vogue for the past two years there is considerable criticism of the scheme. Last year, with no mayoralty contest the aldermen and school board were elected by acclamation. This year there were keen contests for aldermanic seats as well as for the Board of Education. It is felt that one year term for mayor will create more interest in the elections and will also give aldermen aspiring for the mayoralty honors a better opportunity.

FRANCE SENDS WARNING NOTE OF OPPOSITION

Will Not Agree to the Establishment of Military Dictatorship in Berlin — Would Repudiate the Reparation Debt.

FOCH WATCHING.

PARIS, Nov. 9.—France warned Germany yesterday that this government cannot remain a disinterested spectator in the event of an attempt to establish a military nationalsit dictatorship in Berlin.

The representtations presented through the French Ambassador in the German capital, were communications aspiring dictators were told to keep their hands off.

France has no intention of interfering with Germany's internal affairs, it was said at the Foreign Office to-night, but a return of the militarist party to power in Germany would mean the almost certain repudiation of the Treaty of Versailles. It is believed here that the opposition of the Nationalists to the succeeding German Republican Governments has been due to what they regarded as the lukewarmness of these governments in their resistance to the execution of the treaty.

Repudiate Debt.

The advent of a military dictatorship in Berlin would make useless any more discussion as to experts' committee to investigate Germany's capacity to pay, as the policy of the new regime would be absolute repudiation of the reparation debt. Hence, the French Government decided upon the warning not only as being opportune, but necessary.

It is known that Marshall Foch, who is closely watching developments in Germany, has come to the conclusion that a new tide of Pan-Germanism is rising. He has said that there is coming in Germany a Nationalist movement comparable with that which followed the downfall of Napoleon, when Prussia was given the post of watchman of the Rhine, and that the Allies would be stupidly blind if they failed to see and provide for it.

Troops Not Called.

The question has been a subject of discussion among the military advisers to the Inter- Allied Council of Ambassadors, but extreme rumours circulated here to the effect that France is arranging to call out two contingents of troops are declared preposterous in official circles.

Prevent Calamity.

PARIS, Nov. 9.— The semi-official newspaper Le Temps, commenting on the reasons which caused

(Continued on page 4.)

NO PERMANENT EXECUTIVE OF EMPIRE GROUP

One Important Question Apparently Evaded By Imperial Conference — No Central Body Is Formed.

"Unseen" Work Useful.

LONDON, Nov 8.—(By the Associated Press).—The Imperial Conference is expected to complete its labors to-morrow. It has however, again evaded one important question namely, the constitutional question of the relations of the dominions and colonies to the motherland and to each other; hence, there will still be no central body maintained in London to represent the conference permanently or carry out its political or economic recommendations.

Presumably the conference will, as heretofore, meet in London at stated intervals in a purely advisory capacity. All its decisions and recommendations will need to be submitted to the various parliaments concerned. Some of its resolutions will be kept secret and the stated proceedings will be printed in two volumes, one, confidential for the governments concerned, and the other for the public.

Preference on Wines

The details of the British Government's new proposals relative to preference on wines were presented at the economic section to-day. The first doubles the existing preference of two shillings on the duty of six shillings per gallon on wines exceeding a strength of 30 per cent. Thus the empire rate will be two, instead of six shillings. The second proposes an increase of from 30 to 50 per cent., in the preference on the surtax of 12 shillings six pence, on sparkling wines. Thus the empire surtax will be six shillings three pence instead of 12 shillings 6 pence.

The Prime Minister, Stanley Baldwin, testifying before the Conference to the Home Government's gratitude for the help received, expressed the view that the "unseen" work of conference has been extra ordinarily useful.

An official report of the speeches, issued to-night, shows that the British Government made a further promise to the conference that if any further duty was placed on malting barley or hops Empire, products would be given a preference of one third.

Australian Disappointment

Premier Bruce of Australia in his speech laid stress on the great urgency that something should be done for Australia's beef industry and evidently was disappointed at Mr. Baldwins promise that there should be no tariff on meat or wheat. He insisted that this was a matter of first class concern to Australia, which wanted to insure a British market for Empire products. Mr. Bruce said there was a strong belief in Australia that the only effective means for obtaining that object was a tariff with preference, and in this connection, since the British Government had ruled a tariff out he thought it a pity that the conference committee had ruled out the alternative methods of subsidies, import licenses and the stabilization of prices. He believed these alternations deserved longer discussion than the committee had been able to give them.

Mr. Bruce, continuing, said he foresaw the possibility in the not distant future of Russia revivjng and sending huge exports of grain abroad, whcih would be a new danger for the dominions and Great Britain with their higher standard of living than obtajns in Russia.

Forestall Crisis

Dilating on the serious condition of the world today debarred from natural markets through the war and with tens of thousands, even millions, of men out of employment, Mr. Bruce warned the conference that things might reach such a crisis for the whole Empire that it would become urgent to put through some revolutionary remedies. Surely, he said it would be better to try to avoid this today by strenuous efforts to find means for marketing Empire productions.

Mr. Bruce believed that in the present urgent situation proposals which a few years ago would have been considered utterly impossible now would be listened to. The entire speech of the Australian Premier voiced desire to see a protective tariff with preference to the dominions.

Premier Massey of New Zealand, fully supported Mr. Bruce's views He expatiated on the urgency of finding means to compete with the Argentine and South American beef trade.

CLERK TO MAGISTRATE.

TORONTO, Nov. 9.—(Canadian Press)—J. W. Bradshaw, county clerk of Frontenac county has been appointed Police Magistrate for that county by the Provincial Government according to statement made by Hon. W. F. Nickle, Attorney-General this morning.

LEADER OF BAVARIAN FASCISTI PROCLAIMS NEW ADMINISTRATION

Adolf Hitler at Head of 600 Troops Announces Overthrow of Government Is Political Adviser to Ludendorf.

DRAMATIC SURPRISE.

MUNICH, Nov. 9.—(Canadian Press)— The Bavarian Government has been declared overthrown by Adolf Hitler, the Fascist leader, and the administration placed in the hands of General Ludendorf, as Commander-in-Chief.

Dr. von Kahr, the military dictator in Bavaria, had just finished addressing a patriotic manifestation in the Burgerbrau yesterday, when Hitler entered at the head of 600 men. Hitler announced that the Government had been overthrown and was replaced by a new Government with General Ludendorf as Supreme Head, and Hitler as political adviser.

Former Chief of Police von Poenter has been named as Administrator of the country and General von Loessow, Minister of War.

Military Demonstration.

After Hitler's declaration his troops drew a cordon around the Burgerbrau. About ten o'clock last night troops of the Oberland and Empire flag organizations concentrated on the Burgerbrau and occupied different quarters of the city, chiefly the squares.

Conferences are being held within the Burgerbrau and it is reported that Dr. von Kahr is attempting to negotiate a settlement wih Hitler. The attitude of the police and the Reichswehr has not yet been disclosed.

Those who gathered in the Burgerbrau, which is a famou Bavarian beer cellar, where members of Nationalist patriotic organizations, to whom Dr. von Kahr read a manifesto to the German nation denouncing the principles of Marxism. The reading of the manifesto was greeted with applause, and Hitler's sudden entry with strong forces was something in the nature of a dramatic surprise.

Seize Telegraph.

The troops of the Oberland organization, which occupied numerous strategic points in the city, carried the colors of the Reich. Meanwhile the Bavarian police occupied the telegraph offices, while some of Hitler's men took possession of the office of the Neueste Nachrichten.

General von Lossow, who has been named as War Minister, is Commander-in-chief of the Bavarian Reichswehr. The Central Government recently demanded his withdrawal from his impost as commander, but Bavaria refused to oust him.

QUIET IN BERLIN.

BERLIN, Nov. 8.—There was no sign of the Bavarian Nationalists on the Berlin horizon to-day; their threatened descent upon the Reich Capital may have been delayed for a day or two, or abandoned entirely, the latter belief seeming to prevail here. All indications point to the fifth anniversary of the republic tomorrow passing as quietly as previous anniversaries, when the predicted dramatic events never materialized.

Not a single shot was fired through the Reich to-day, and, curiously enough, no disorders of any importance were reported, which is an usual occurrence in modern Germany.

Begin Offensive

From Paris comes the news that Adolph Hitler's troops have begun an offensive movement toward Berlin, according to despatches to Paris morning newspapers from Berlin. Same despatches say that Hitler has proclaimed General Ludendorff dictator and himself Chancellor of the whole of Germany's Reichs.

STERLING RATES.

MONTREAL, Nov. 8.— Sterling exchange rates were quoted here today:

Demand 4.5038.
Cables 4.5063.

STOCKS AND BONDS

great boom in the mining industry. I have had many years experience in practical mining, both in Cobalt and Porcupine, and have a wide connection there. I am therefore in a position to get early and reliable information in both camps. I have made a profit for every one of my clients up to date, and shall be pleased to advise any one interested. There will be a strong market this summer and now is the time to get in.

Accounts carried on reasonable margins

C. H. REID
Room 111 Barrie Bldg.

Played the Races Even in Poorhouse

LONDON, Nov. 9.—(Canadian Press Cable)—Suspecting the prevalence of betting in Westminister Workhouse the master of the institution carried out a raid on Cesarewitch Day and confiscated several pounds, principally coppers, found in the possession of an elderly inmate and various punters. The guardians resolved that the proceeds of the raid should be devoted to the purchase of mince pies for the inmates at Christmas.

WINNIPEG CHURCHES PLAN AMALGAMATION

WINNIPEG, Nov. 9.—(Canadian Press)—Negotiations for the fusion of Central Congregational Church and St. Stephen's Church, Presbyterian, two of Winnipeg's largest churches, are now under way, it was announced yesterday. The amalgamation plan is being considered by special committees who will report to the official boards of their respective churches, following which the congregation will be asked to decide for or against the union.

Damp Cotton Caused Fire Aboard Vessel.

HAVRE, Nov. 9.— The British steamer Hannington Court, which reported by wireless Tuesday that she had a fire in her cotton cargo, reached port yesterday. Firemen were called upon to assist in extinguishing the fire, which is in only one hold. The fire is said to have been due to spontaneous combustion. The cotton is declared to have been damp from the rainfall when the steamer was loaded at Galveston, Texas.

The agents of Llyod's announ that they will not be able to estimate the damage done to the cargo until later, probably Saturday.

Takes the Place of Medicine

Taking medicine for constipation is harmful, because it is unnatural. Nature's corrective is bran. It keeps the internal organs working regularly. Tillson's *natural* Bran is the one effective bran because it is the one pure, *natural* bran. It is not treated or cooked in any way.

Large package 25 cents at your grocer's.

Tillson's Bran
Not Cooked—Not Treated

A product of The Quaker Mills, Peterborough and Saskatoon 317

VERTICAL RUFFLES.

Not all the ruffles run around this season. Some of them follow the opening of the frock from collar to hem and are finished on the edge with a picot.

Frocks of Fashion

In a Distinguished Style Assortment For The Thanksgiving Holiday

A host of charming new models, just in time for the holiday season, and displayed for the first time on Saturday, and including New York importations, for street, afternoon, dinner and evening wear.

Remarkable Values for Women and Misses in Dresses of the Smartest Vogue in the Newest Materials, Colors and Fashions

Tricotine Poiret Twill and Velvet Frocks—Holiday Special - - - **$19.95**

There is a richness about these Cloth Dresses that is irresistible, in navy blue and black, and the lovely quality and smart styling of the Velvet Dresses in deep brown tones make an especial appeal. A special value group, purchased specially for the Thanksgiving trade. Sizes for misses and women.

HOLIDAY FROCKS
In Silk and Cloth Fabrics Mostly One of a Kind
$29.50

Large selection to choose from in all the season's desirable silk and cloth fabrics for sport, afternoon and street wear. Offering holiday values unequalled this season.

SILK AND CLOTH FROCKS
Models in Poiret Twill and Canton Crepe
$35.00

Portraying the accepted New York versions in elaborated back effects. Some with lace collars and medallions, others pleated and embroidered in cloth or silk. They will delight the most exacting.

Slenderizing large size Dresses, sizes up to 46, at moderate prices.

Dainty Evening DRESSES For Thanksgiving Parties

Chiffon velvet, satin, beaded georgette, georgette, lace and taffeta silk. Fur trimmings, embroideries, tier scarfs, circular flounces, side drapes, flower linings, bouffant effects. The real modes that youth is wearing, and the prices range upwards from....

$29.50

Master Holiday Sale of Plain and Fur Trimmed Coats

Equally unusual from the standpoints of style, authenticity, detail, workmanship and remarkable price inducements.

The Indisputably High Quality of These Coats is the Most Convincing Argument For The Emphatic Moderation of the Prices

STORM DEFYING UTILITY ULSTERS, **$19.95**

Those superlatively smart Top Coats with all the swagger of the English Ulster—all its pleatings, all its manish jauntiness. In all-wool English plaid back coatings in the heathers, tans and lovets. All sizes.

RICH LOOKING
VELOUR COATS
French Beaverine Collars
$24.75

Smartly turned - out Winter Coats in sizes for misses and women. Shawl and chocker collars. Many with fur cuffs. In all the smart browns and taupes of the new season. Really $29.50 to $32.50 values.

NEW HOLIDAY ASSORTMENT FUR TRIMMED
WINTER COATS,
$37.50

Women who prefer the soft leather-like suede and duvetyne fabrics will be specially interested in this group. Materials are rich looking and the collars and cuffs are generously furred with French beaverine. All sizes.

Women's and Misses' High-Grade Pile Fabric Coats, rich fur trimmed

$62.50 $69.50 $7.950

The J. A. McNall Co. Limited

Eastern Ontario Chain of Ladies' and Misses' Ready-To-Wear Store
PETERBORO - BELLEVILLE - KINGSTON - BROCKVILLE

The Evening Examiner

PHONES—Editorial 1601. Business Office, 1600. Private Branch Exchange to all Departments.

The Examiner is a member of the Audit Bureau of Circulation.

The Daily Examiner, published every lawful evening, by The Peterborough Examiner, Limited. Office, 419 George street. $6.00 per year, delivered in city; out-of-town subscribers, by mail, $4.80 a year.

The Weekly Examiner, published every Thursday. Subscription price $1.50 a year.

U. S. REPRESENTATIVES.

Special U. S. Representatives—W. H. Stockwell, 629 People's Gas Building, Chicago, Ill.

New York—Chas. F. Miller, 225 Fifth Avenue.

Advertising Rates on application.

R. M. GLOVER, Managing Director.

FRIDAY, NOVEMBER 9, 1923.

MOVING TOO FAST.

The Moderation League of Saskatchewan is endeavouring to rush that Province back into the "wet" column, but is not likely to succeed in its present programme, which calls upon the Government to establish a policy of Government control at once without the formality of submitting the question to the people by way of a referendum.

There would be no justification for any such step.

The verdict in Alberta may be construed as an indication of the fact that a referendum in the sister Province would have a similar result, but the Legislature would have no sound reason for accepting that construction as a mandate to proceed with the substitution of Government control for the present prohibition policy.

The Saskatchewan Moderation League will have to justify its name by showing moderation in its requests.

The first step should be to convince the powers-that-be that a referendum should be submitted.

But it is asking a little too much to ask the Government to overthrow prohibition without giving the people of the Province a chance to state their opinion.

And the Government is certain to take that view of the situation.

LABOUR'S ENTRY.

The announcement that the Trades and Labour Council will hold a meeting shortly to endorse candidates for the civic elections will add spice to the municipal campaign.

In fact, it is the first concrete sign that the elections are drawing near, and that it is time for the citizens generally to show some interest in the question of the personnel of the city's board of management for next year.

Labour has had its ups and downs in municipal politics, and the present attempt to come back on a large scale cannot fail to impart more interest than usual to the annual election.

It will also serve to bring out a larger field of candidates, and for that reason will be welcomed even by those who cannot see any reason why representatives of any particular organization should be candidates as such.

Peterborough needs renewed interest in her municipal elections, and if the Trades and Labour Council by throwing its hat into the ring helps that interest, it will have been of considerable public service.

There will be a mayoralty contest this year as well as elections for the Council, Utilities Commission and Board of Education, and it should be the aim of every citizen who has the welfare of Peterborough at heart to do what he can to secure the candidature of men who are capable of transacting the city's business efficiently, economically and with vision.

THE POPPY DAY CAMPAIGN.

Tomorrow is Poppy Day and the Great War Veterans Association is asking the people of Peterborough to co-operate in making the day a complete success.

The use of the Flanders poppy as the "flower of remembrance" in connection with the celebration of the anniversary of the armistice is multiplying this year for it is expected that a number of the city churches will decorate their honour rolls with the little red emblem.

It is suggested too that householders should use the poppy much as the service flags were employed during the war, in the front window as a sign that the inmates have not forgotten the men who gave up their lives overseas.

The large sized poppies are suitable for the purpose and it would be a very effective tribute to the memory of the city's heroic dead if the "flower of remembrance" was to be seen in window after window along the residential streets of Peterborough over Armistice Day.

Another feature that should be remembered by the public tomorrow is that the artificial poppies which will be sold have been manufactured by seriously disabled veterans and that if the distribution this year throughout Canada is sufficiently successful these men will be given employment continuously at this work.

Therefore by buying poppies from the Great War Veterans you are honouring the memory of the men who gave up their lives for the Empire and at the same time for providing employment for disabled veterans and are assisting the G.W.V.A. to look after the ex-service men who need help.

THE ONTARIO SITUATION.

In newspaper interviews Hon. G. H. Ferguson has made it plain that the Ontario Government does not consider the verdict in Alberta sufficient reason in itself for the submitting of a liquor referendum to the people of Ontario.

That is that there will be no referendum in Ontario until the Government is convinced that there is a sufficiently strong public sentiment in favour of such a step.

This official statement by the Prime Minister is not likely to please several of his Toronto followers, who are pressing for the abandonment of the Ontario Temperance Act, but will be accepted by the majority of citizens as a fair and logical position for the Government to take.

If public opinion in the Province is in favour of a referendum that opinion will speedily manifest itself so strongly that the Government will be justified in preparing for a vote of the people on the liquor problem.

On the other hand, if the sentiment in Ontario is lukewarm towards the question, a referendum would not be necessary.

The first step in the campaign, therefore, will be the task of showing the Government that a large percentage of the people want an opportunity to vote upon changes in the method of dealing with the liquor traffic.

The circulation of petitions on a large scale will be the beginning of such a campaign, and it will not be surprising if the dry forces adopt a similar plan, and if, when the Legislature meets, there are presented largely signed petitions from both parties, one asking for a referendum, the other opposing such a step.

MR. JUSTICE MacLEAN.

In politics Mr. A. K. MacLean never quite achieved the position to which his talents and his capacities entitled him. When he first entered Parliament—away back in 1904 he had all the fiery partisanship of youth, plus the Nova Scotia tradition, says the Ottawa Journal. With Mr. Frank Carvell and Mr. E. M. MacDonald he became one of that militant Liberal trio which earned the title of the "Blockers Brigade," with "my party, right or wrong" as his creed. But "A. K." was too much of a philosophic bent of mind to long retain such narrowness. Wide reading, travel, a love of books and leisure, combined with a genius for friendships, soon took him far beyond the circumscribed orbit of partisanship.

In 1917 he was a Unionist. It was patriotism on no easy terms, for in Nova Scotia the man who changes his politics is still pretty much in the class of the man who changes his ligion; but he never flinched from duty. In the Union Cabinet he was a sort of utility minister. He was put up in the House to make ministerial statements; he was chairman of the Economic and Development Committee of the Cabinet; he looked after the Civil Service; and for nearly six months (while Sir Thomas White was ill) he acted as Minister of Finance. If he did not shine resplendently in any of these tasks he at least won recognition as a knowledgeable, able efficient minister.

In the present Parliament, although back in the Liberal fold, Mr. MacLean spoke like an Independent. Progressives sometimes held, indeed, that he spoke like a crusted Tory. Certainly the mere idea of change for change's sake was not a part of his creed.

Personally "A. K." is among the most popular figures in public life. He is quiet and cautious in his manner; and while he seems a little shy and cold he is a most delightful companion. He is a clear, rather arresting speaker, with a faded voice and no convincing gestures; but analytical, softly persuasive, quietly ironical and cool-headed.

He is not of the stuff of which political leaders are made. He is not aggressive. he is too much a philosopher, he is neither militant nor dominant, and he has little vitality and consequently no fire. Undoubtedly his place is on the Bench, interpreting with calm judicial fairness, rather than in the Commons, wearing ideals and convictions to the foibles and follies of politics.

WHO ARE CAPITALISTS?

The Metropolitan press of the United States is marvelling at the increase of life insurance in that country, and we might well do the same thing with regard to Canada. The figures for last year were amazing on both sides of the line. Their significance lies in the fact that insurance is very definitely a form of saving; so that, as the amount invested in policies rises, there is almost an equal gain in concrete capital. This was made apparent during the recent flotation of a very large Dominion loan, when the insurance companies were the principal purchasers. In fact, the belief is gaining ground that the financial power of these companies may soon exceed that of the banks.

The social aspect of the matter really rises above the economic. In a very large sense, those who provide the premiums are the real owners of the money invested, the insurance companies being merely trustees; and from that point of view it will be seen that the accumulation of savings in that form during the past two decades runs into hundreds of millions of dollars. Having realized that much, it follows somewhat logically that holders of insurance policies must be classified as capitalists. They are in the aggregate the potential owners of a vast volume of bonds and other commercial securities.

Karl Marx would have found it impossible to leave these policy holders out of the ranks of capital, and yet the very foundation of his hectic theories is in the declaration that capital is irreconcilably arrayed against the workers—the "proletariat" as he loved to call them. It happens, however, that a very high percentage of the people who carry life insurance are working men, whose right to be so described could not be disputed. They are by every test the very body and backbone of the proletariat; and to clearly grasp that fact is to at once see the absurdity of assuming the natural and inevitable hostility of capital to labor. Every man who owns an insurance policy, a bond, or a savings account is a capitalist, and he could not very well be an enemy to himself.

The buying of insurance has kept pace with education and popular wealth. When we speak of wealth nowadays, however, the word has completely lost the narrow meaning once assigned to it. It no longer denotes the holdings of the few who were recognized as rich. It means the combined possessions of the whole people; for we must all frankly confess that there is not a single enterprise of large proportions, no matter what may be its nature, in which ownership is not shared in considerable degree by the so-called industrial classes, by virtue of their holding of either stocks or bonds. If for no other reason than that they are investors in insurance that would be true, but it is also true in the specific sense.

The time has come when a good deal of the rubbish that is being uttered by professional agitators about capital and labor should be silenced by a calm appreciation of the truth in the matter. There is no such thing as a division of society into those two narrow classes—at all events, not in Canada. Probably there is little of it anywhere, except in the fervid imagination of certain long-haired orators who live by preaching the gospel of discontent rather than by productive toil. Ninety-five per cent. of the capital invested in Canadian enterprises of one sort and another is owned by men and women who work. They do not necessarily wear overalls in every instance; yet they are workers by every fair test. All are capitalists who hold life insurance, and that takes in over seventy per cent. of the population at large.—Ottawa Journal.

EDITORIAL NOTES AND COMMENT.

Buy a poppy tomorrow in memory of the unreturning brave.

An excellent step would be taken toward the safety of children, so greatly imperiled these day by the acquisition of a number of city lots for playgrounds.—Hamilton Spectator.

Here in Peterborough the Council drives children to the street by prohibiting school pupils to use Victoria Park as a playground.

Chatham evidently believes in trying young blood in its civic government. Mayor-elect C. D. Sulman, chosen by the people as chief magistrate in Monday's election, is but 26 years old.

WISE AND OTHERWISE

Montreal squirrel had 68 golf balls stored for nuts. The funny side is he had no golfers.

Sioux Indians have named Lloyd George Two Eagles, when it should have been at least a dozen.

Ten minutes spent in a barber shop listening to men tell barbers how to shape their hair and comb it, will convince you there is not such a thing as a "fussy old maid."

Men are funny. Chicago man who never kissed his wife whipped a piano mover who tried it.

Washington zoo wants kangaroo, but not for teaching politicians to hop from issue to issue.

Man in New York has 65 dogs. We had no idea anybody in New York could be so poor.

Man found in Los Angeles with his mind a blank doesn't even know which movie star he is.

If you must say "whats-the-use," get your hat and say it to the cashier on your way out.

Football is not the only college danger. A student in Tucson, Ariz., eloped with her teacher.

Florida drunk was sentenced to be sprayed with rum ten days, proving wishes do come true.

Women go everywhere these days. A Topeka (Kas.) man found his missing bride in jail.

Go into the Executive Session with yourself every day. It will do you good.

Washington thief stole 200,000 German marks, which is even more pettty than stealing a look.

Youngstown (O.) robbers found only $7 on a taxi driver, so all of them are not bootleggers.

A colony of beavers has been located nea Vermillion, N.D., but not working for Ford.

Why not attach alimony coupons to marriage licenses and do away with tiresome court proceedings?

Milwaukee (Wis.) hair tonic broke a piano, some chairs and one head, because a man drank it.

Chicago man's rebuilt nose acts as a radio receiving station so we guess his nose knows.

New York woman shot her landlord for a robber. The mistake seems one quite easily made.

Scientists claim they can add ten years of life. Bill for it would probably take away twenty.

The muscle about Muscle Shoals has been jaw muscle so far.

Before you go to work in the morning, look yourself over carefully that you may not be overlooked by those who are to look you over all day.

Autos are diminishing our leather supply, and pedestrian supply.

Clinging knitted bathing suits will be stylish next summer, making us hate winter worse.

When I see a poor boob leaving a good job to go in business for himself on a "shoestring," I can't help but shed a sympathetic tear.

Detroit man married 40 years divorced for breaking her nose, but maybe she kept him under it.

We hate to see pumpkins back again because hearing them pronounced correctly makes us mad.

A good football players runs low like a dachshund. Stealing watermelons develops this style of running.

Never cuss a hundred dollar a month man for not doing a thing just as you would have done it. If he knew as much as you, you might be working for him.

Even though one machine makes 40,000 match stems a minute smokers seldom have any.

A straightened-out ounce of spidered web would extend 350 miles, so we refuse to do it.

If you think it is right to do a thing, why go ahead and do it without asking so many questions. A fellow asked a negro porter on a train if he could smoke in the car. Displaying much authority the negro answered "No sah—I'll say you can't." Looking around, he noticed some other men smoking and he asked, "Well, why is it those men are smoking?" The negro answered, "coz they didn't ask me—that's why."

Bet some radio experts think the gridiron will stop a grid-leak.

CATTLE, GRAIN AND PRODUCE

Peterboro--Toronto--Montreal--Winnipeg

PETERBOROUGH MARKETS.

FRUITS.

Bananas, 40-60c dozen; oranges, 25-80c doz.; grapefruit, 10-15c each; lemons, 30-40c doz.; dates, 2 lb., 25c; figs, 15-40-50c; apples 25-75 pk.; California grapes, 25-30c lb.; domestic grapes, 65c bkt.; peaches, 50-75c bkt; pears ,85c-$1.25 bkt.; small pears, 25-50c pk.; California pears, 5c each; crabapples, 70-90c bkt.; honeydew melons, 35c each; pomegranates, 10-15c each; cranberries, 20c quart.

VEGETABLES.

Beets and carrots, 5oc pk.; small cooking onions, 4 lb for 25c; Spanish onions, 3 lbs .for 25c; green and red peppers, 3 for 10c; hothouse tomatoes 35c. lb.; endive, 10-15c; leaf lettuce, 5c; head let. 20-25c; cabbage, 10-20c; potatoes-30 pk; celery, 10-15c, vegetable marrow, 15-20c; pumpkins, 10-20c; cauliflower, 25-50c; citrons, 15c each; sweet potatoes, 3 lbs. for 25c; turnips, 25 pk.

Nuts—Walnuts, 50c pound; Brazil nuts, 30c lb.; chestnuts, 40-60c lb.; cocoanuts, 10-15c each .

DAIRY PRODUCTS.

Butter, creamery, 38-45c lb.; dairy, 38c lb; oleomargarine, 25c lb; lard, 20-24c lb; shortening, 22c lb; cheese 30-40c lb; eggs, storage, 42c doz.; fresh, 50c dozen

Honey — Comb, dark and light, 20-25c lb.; extracted. Beekist, 5 lbs. 80c; pure clover, 5 lbs. 73-75c; mixed, 5 lbs. 50-59c; buckwheat, 10 lbs. 99c.

FISH.

Salmon, pink, 20c lb.; red, 18-25c; salmon trout, 23-25c; white fish, 25c; halibut, 30c lb.; haddies, 18c--20c; boneless, 25c; fillets, 28c; kippered herring, 20c; salt herring, 60c doz.; sea herring, 10c lb; fresh, 3 lbs for 25c; oysters, $1.50 quart.

MEATS.

Beef, 10-30c lb.; pork, 18-35c; bacon, 32-50c; sausage, 18-20c; veal, 12-to 32c; spring lamb, 15-35c; mutton, 10-25c lb.

Hogs — Thick, smooth, cut, $8.50; select graded, $9.35; dressed, head on, $14; head off, $15.

GRAIN (Wholesale), and FLOUR (Retail.)

Wheat, fall, Marquis, 85c-$1 bus.; oats, 45-55c; rye, 65-75c; barley, 60-65c; alsike, $4-5.25; peas, $1.25 bus.; buckwheat, 75c bus.; flour, $3.60-$3.90 1-2 bbl.; pastry flour, 90c-$1.15 bag 24 lbs.

HAY, BRAN, ETC. (Wholesale.)

New hay, loose, $12-14; baled, $16-$18; straw, $8-$12; bran, $28 a ton; shorts, $33 a ton.

HIDES AND WOOL (Wholesale).

Cow hides, heavy, 6c lb.; light 7c ib; horse hides, $2.50-$3 each; calf skins, 10c; sheep and lamb skins, 50-75c each; shearlings, 20-25c each.

Wool, 18-25c. lb.

TORONTO LIVE STOCK.

TORONTO, Nov. 8.—Confronted with Monday's holiday the efforts of commission men to clean up the market at the Union Stock Yards were quite successful. With 2,200 cattle on offer on Wednesday the sales for the day were a few over 1,800. A few stray loads came in this morning with 88 cattle, 1 calf, 194 hogs and 46 sheep and lambs. Concessions all round made Wednesday's market and a few quick sales were made along the same lines this morning. One load of western butchers steers over 1,100 lbs. each went to a packer at 5 cents a pound and another load of reasonably good heifers, mixed western and Ontario's, at 3 1-2 cents a pound.

There was no market in calves as there was a delivery of only one and a few that came in off the road.

Lambs were also in light receipt. Kit Waugh bought one deck at 10 1-2 cents. The bucks in these weighed about 110 lbs. each and the ewes around 95 lbs. Choice lighter lambs on this basis were thought to figure about 10 3-4 cents.

Wednesday's hogs were sold generally at $8.25 a cwt. f.o.b. and this is expected to rule over the week end despite the efforts of packrs to get the quotation down to $7.75 a cwt.

Current Quotations.

Choice heavy steers	$7.00 to	$7.25
Choice butchers' cattle	6.25	6.50
Good butchers	5.00	5.50
Medium butchers	4.00	4.50
Common butchers	3.00	3.50
Good to choice Ontario feeders	5.00	5.50
Stockers, good	4.50	5.00
Stockers, common	3.00	3.50
Choice cows	5.00	5.25
Good cows	4.00	4.25
Medium cows	3.50	3.75
Common cows	2.75	3.25
Canners and cutters	1.25	2.00
Choice bulls	4.75	5.25
Good fair bulls	3.50	3.75
Bologna bulls	2.50	3.00
Baby beeves	8.00	10.00
Spring lambs, choice	10.50	10.75
Spring lambs, bucks	9.00	9.25
Spring lambs, common	8.00	....
Yearlings, choice	7.50	....
Good, choice sheep	6.00	6.50
Heavy sheep and bucks,	3.50	4.00
Choice calves	10.50	11.00
Medium to good calves	8.00	9.00
Grasser calves	3.00	3.50
Hogs, fed and watered	8.75	....
Hogs, f.o.b.	8.25	....
xChoice milchers and springers	80.00	100.00
xMedium milchers and springers	50.00	65.00
xCommon, do.	30.00	45.00

x—Each.

MONTREAL PRODUCE.

MONTREAL, Nov. 8. — There was increased activity in the cash grain market here to-day. The flour market showed no change. A fair trade continued in millfeed and rolled oats. Prices for baled hay were firm. A good tone prevailed in the egg market and the potato market was steady. A fair business is passing in eggs. The tone of the cheese market continues easy.

EGG MARKETS.

OTTAWA, Nov. 8. — (Canadian Press.)— The situation in the egg market is unchanged. Dealers are working out their storage stocks as there is a general feeling in the trade that United States refrigerators must reach lower levels. In the event of this happening importations to this country will be much larger than they are at present. Some rolling at the present reported to be costing 28 f.o.b. Chicago.

Toronto unchanged.

Montreal fresh specials 60, extras 55, firsts 47 to 50, storage extras 40 to 42, firsts 35 to 37, seconds 30 to 32.

Western markets unchanged.

St. John, N.B. jobbing extras 57 to 58, firsts 51 to 52, storage firsts 45.

Chicago spot fresh firm unchanged, refrigerators Novembers 28 1-4, Decembers 28 1-2.

WINNIPEG LIVE STOCK.

WINNIPEG, Nov. 8. — (Dom. Live Stock Branch.)—Receipts, 2,250 cattle and calves, 1,200 hogs and 600 sheep and lambs.

There was a poor demand for the general run of offerings on the cattle market this morning and sales were completed at prices twenty-five cents to fifty cents lower than the opening of the week.

The hog market declined 25 cents with packers bidding $7.75 for thick smooths.

The sheep and lamb market opened with a weaker tone, good lambs being priced around $10.00 and sheep from $5.00 to $6.00.

CHICAGO GRAIN.

CHICAGO, Nov. 8.—Corn soared to-day to a new high price record for the season and brought about a rally in the wheat market. Wheat, after showing a setback most of the time closed unsettled at the same as yesterday's finish to 1-2c. higher, December $1.08 1-8 to $1.08 1-4 and May $1.11 1-8 to $1.11 1-4. Corn, influenced by smallness of receipts, finished 1-4 to 1 5-8 and 1 3-4c. up, oats with an eighth to 1-4 and 3-8c. gain, and provisions varying from 5c. decline to 12c. advance.

Wheat started with a downward tendency as a result of lower quotations at Liverpool ,and of British plans for tariff action likely to hamper United States' trade. The fact that wheat was excepted from the measures which were proposed in British plan failed to prevent traders here from putting a bearish construction on the tariff news. Besides, predictions which were current that the United States visible supply total would show a liberal increase Monday counted further as a handicap on bulls.

Throughout the day, however, the notable strength in the corn market operated to check wheat declines, and just before the close was powerful enough to lift wheat prices to a level that averaged a little higher than was the case 24 hours previous. Additional incentives to wheat buyers at the last came from the New York Stock Market advance as well as from the new rise in cotton.

Bulls had things much their own way in the corn market, and selling was confined chiefly to profit-taking on the part of holders. The Government crop report as to corn turned out to be bearish, but many traders were expecting the opposite, and the Government figures were unavailable until after the day's business was ended, and December corn had touched 79 1-4c. a bushel. Oats, like wheat, were steadied by corn.

Provisions were firm in sympathy with corn. Lard attained new high prices for the season.

CHICAGO LIVE STOCK.

CHICAGO, Nov. 8.— Cattle, receipts 10,000; heavyweight steers steady; fed yearlings, handyweights and beef heifers active, strong to 15c. higher; bulk mixed steers and yearlings 8.25 and 10.00; best steers 11.50; yearlings 11.75; heifers 5.00 and 5.50; bulk canners 2.50 to 2.65; bulk heavy bolognas 4.00 and 4.25; vealers 25c. lower; bulk to packers 9.00 and 9.25; stockers and feeders easy; bulk 5.50 and 7.00.

Hogs, receipts 50,000; mostly steady; bulk good and choice 210 to 325 pound butchers 7.25 and 7.45; top 7.45; desirable 160 to 200 pound average mostly 7.00 and 7.20; 150 to 180 pound average 6.75 and 6.90 bulk packing sows 6.50 and 6.65; good and choice weighty killing pigs 5.75 and 6.25; estimated holdover 10,000.

Sheep, receipts 15,000; fat lambs strong to 15c. higher; cull natives, sheep and feeding lambs steady; stop fed western lambs 13.00; bulk fat lambs 12.50 and 12.85; cull natives 9.50 and 10.00; good and choice clipped lambs 12.00 and 12.25; good fat wethers 8.00; fat ewes mostly 5.00 and 6.00; top 6.50; feeding lambs grading choice 12.85 and 12.90.

FRANCE SENDS

(Continued from page 3.)

the French Government to-day to warn Grmany that it would not tolerate th establishment of a military dictatorship in Berlin, says:

"Should Chancellor Stresemann be replaced by a military dictatorship more or less camouflaged, the new Government would be faced with the problem of finding resources with which to pay its army, the police and the railrooad workers. It would have to resort to a foreign loan, as the interior revenue are insufficient in Germany, thus contracting another foreign debt and thus increasing taxes, the rigid enforcement and military collection of which would cause unrest among the population, leading to revolution.

"A European war or a revolution in Germany would probably be the consequences of a German Nationalist dictatorship. France is acting wisely in attempting to bar the route to these two calamities."

PEPS

The Great Breathable Remedy

COUGHS, COLDS, BRONCHITIS, SORE THROAT, etc.

MASQUERADE BY FARM YOUNG FOLK.

Sixty-Five Merry-Makers From Peterboro District in Attendance.

The regular monthly meeting of the U.F.Y.P.O. was held on Tuesday evening, November 6th. It took the form of a masquerade, about sixty-five of the young people of the surrounding district being present. The evening was pleasantly spent in games and music, after which everyone enjoyed varieties of homemade candy.

Before the close of the evening the matter of electing officers for the ensuing year was dealt with. To the delight of all the members Mr. and Mrs. Shields, who have been such a help in the past, and who have always been willing to assist in every way possible, consented to again act as leaders.

The members regret that Mr. Roy Sanderson could not find his way clear to act as president for the coming year, but the club will have an able successor in the person of Mr. Earle Petrie, who was elected by acclamation, with Mr. Gordon Hancock as vice-president.

After much discussion it was decided that Peterboro Club would again participate in the district debates during the coming season.

Delegates elected to attend the convention which is to be held in the W.O.W. Hall, on Saturday, November 10th, at 1p.m., are: Mr. Earl Petrie, Mr. Gordon Hancock, Miss Mae Bennet and Miss Gladys Lewis.

Mr. Earl Petrie was elected to attend the Provincial Convention to be held in Toronto on December 12, 1923.

The meeting closed with the singing of the National Anthem.

ALBERTA WHEAT RECORD

LETHBRIDGE, Alta., Nov. 9.—(Canadian Press)—Seventy bushels of wheat to the acre all grading No. 1 on one hundred acres is reported from the Pincher Creek district. This is the record for southern Alberta this year.

$564.46 on the proper side of the Balance

ENDOWMENT Policies issued by the Mutual Life of Canada produce most gratifying results. The assured gets the full benefit of the profits earned by the Company, and the cost of protection is reduced to the vanishing point. Gradually these profits help outweigh the premiums until in the end you receive more money back than you paid in, and your insurance all these years has cost you nothing.

For example, take an actual case, that of Mutual Life Endowment Policy Number 28083. The holder of this policy took out a 30-year endowment at the age of twenty. At the close of the contract the sum of all the premiums he had paid in amounted to $708.15. The company paid back to him a total of $1,272.61, representing a *net gain of $564.46!*

In other words, this policyholder received $179.71 for every $100 invested with the company.

Mutual Life Insurance is insurance at net cost. In the long run it has always proved itself to be a profitable investment.

We know you would be interested in our endowment policies. Let us send you literature. Fill in this coupon and mail it today.

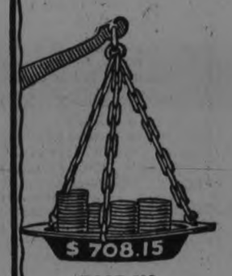

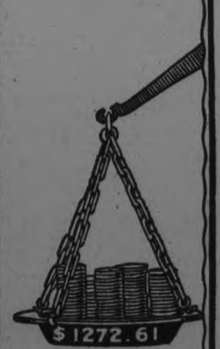

THE MUTUAL LIFE

--of Canada: Waterloo, Ontario--

"The Net Cost Life Insurance Company"

Please send me detailed information as to the Mutual Life System of Insurance at Cost, particularly concerning the plan of policy I have specified below.

Name .....

Address .....

Post Office ..... Province .....

Age ..... Policy Plan .....

72

E. B. Wayte. District Manager, A. C. Gray, Representative

Room 201 Barrie Building, George St., Peterboro, Ontario

ROYAL YEAST CAKES

Sanitary
Quick in Action
Reliable in Results

EACH cake is wrapped in air-tight wax paper, thus protecting them from all forms of contamination.

MADE IN CANADA

MARMORA MIDWEEK CHURCH AFFAIRS

Anglican and Methodist Activities — Arranging For Bazaar.

MARMORA, Nov. 9.—The regular monthly meeting of the A.Y.P.A. was held on Monday evening. The members were divided into two groups for a discussion. This finally took the form of a debate on the question "Is a lie ever justifable?"

The monthly meeting of the Ladies' Aid of the Methodist church met on Wednesday afternoon at the home of Mrs. W. Rose. The main item of business discussed was the bazaar which is to be held on December 8. The Ladies are all busy preparing articles for sale. A very dainty lunch was served by the hostess.

The Young People's League of the Methodist church met on Wednesday evening and in spite of the inclement weather there was a splendid attendance. As it was Consecration service a number of new members were received. Miss Myrtle Kennedy read a paper on "The Light of the Bible." When all the points in the contest were counted up the Whites under the leadership of Miss Effie Knox, were considerably ahead.

Master Norman Sopha, the youngest son of Mr. P. Sopha is very ill with pneumonia, developed from whooping cough.

On Wednesday afternoon November 7, at the Methodist parsonage the marriage of Miss Leona Gifford of Peterboro and Mr. Roy Walker of Madoc was solemnized by the Rev. D. R. Clare. The bride was attended by her sister, Mrs. Joseph Willman of Spry's Settlement and the groom by Mr. James Willman.

The Misses Myrtle and Reta Kennedy and Mr. and Mrs. Alec Kennedy motored to Lindsay for the week-end.

The Misses Dora and Edna Reid spent the week-end in Gilmour.

Mr. Lummis, Mr. Inkster and Mr. Sanderson left on Monday morning for a week's hunting at Lake street, Peter, north of Maynooth.

Word came this week that Mr. Riley Jones, who is in Toronto for medical treatment had suffered a stroke.

STIRLING MAN ACCUSED OF THEFT OF $150.00

Found Barricaded in a Room Where He Has Been Living Alone.

BELLEVILLE, Nov. 9.—Barricaded in a room, where he has been living alone, a Stirling professional man gave considerable trouble to Provincial Officer N. Maker who was assigned to arrest him on a charge of theft of $150. When Maker motored out to Stirling he could not locate the man, but on returning at night found him barricaded. With little difficulty, the door was forced, and the man taken into custody, and brought to Belleville. Accused who has been drinking heavily, according to rumors, was intoxicated when taken into custody.

It is alleged that a merchant of that town gave accused $150 to deliver to a County official here, but it is claimed that he mis-appropriated the money.

When he appeared in police court Magistrate Masson remanded him to jail until Thursday next. If he can raise $100 bail he will be liberated in the meantime.

WEALTHY JEWS ARE LEAVING BERLIN

Such is Aftermath of Recent Anti-Semitic Disturbances.

BERLIN, Nov. 9.—(United Press)—Curious crowds visited the Jewish quarters to see the aftermath of the anti-Semitic disturbances but although there was much grumbling about "food hoarders" no large scale disorders occurred. An exodus of wealthy Jews is quietly under way, however.

Twenty-five hundred recruits have been added to the Berlin police to cope with further outbreaks and it is learned that 500 arrests have been made in the last few days.

A ironical feature of the hunger and unemployment situation is that, while thousands are starving many of the larger stores are closing down, not caring to sell valuable good for money that may be worthless tomorrow.

KINGSTON SEES INDUSTRIAL BOOM

Only Dye Works in the British Dominions to Locate There.

KINGSTON, Nov. 9.—Kingston is on the eve of having the only dye factory in the British dominions located here, and if the electors vote favorably on the proposition, Dr. F. W. Atack and his associates will immediately commence the building of factories which will house the company.

The discussion on the question arose when the report of the Industries Committee was presented to the City Council as follows:

"That a bonus by-law with an agreement appended between the corporation and Dr. F. W. Atack be submitted to the ratepayers at the time of the municipal election."

Ald. Laturney, chairman of the industries Committee, outlined the agreement with the corporation in which the city is to give the land bounded by River, Orchard and Cataraqui streets, and the water, for the company, and to grant exemption from taxation for ten years. Part of the land is owned by John Richardson, youngest son of the late Senator H. W. Richardson, and the city will have to purchase this. The company will spend $50,000 in buildings, with $25,000 being expended the first year. They will manufacture dyes and pharmaceuticals. The company will have a payroll of $120,000 a year when in full operation.

Dr. Atack stated that he proposed to start on a reasonable scale and work up until a capital of $2,000,000 is attained.

Prof. Arthur Neish, of Queen's University, stated that if his 25 years as teacher was any qualification, he felt that Kingston is on the eve of a great industrial boom by the coming of the company to the city. On the face of it other cities had offered greater inducements, but the presence of Queen's University proved a great advantage to Dr. Atack. "I have always felt," said Prof. Neish, "that Kingston is an ideal place for a dye factory. We have been buying dyes for many years, and paying through the nose for them. Collie's, Ltd., are paying four times what they should for dyes, while the Dairy School pays $4 for butter color, which Dr. Atack can make at $2 and make a handsome profit also. Better dyes are made today in England and the United States than Germany ever thought of making and you can see that when Canada imports over $2,000,000 worth of dyes annually, the new company, if it secured only a quarter of that trade, would have a splendid business. If this company is accepted by the people, it will be the only factory of its kind in the British Dominions.

LARGE CROPS IN UNITED STATES

Preliminary Estimates of Country's Harvest Exceed Five-Year Average.

WASHINGTON, Nov. 9.—Large crops of corn, potatoes, apples and tobacco have been grown in the United States this year, preliminary estimates of production issued today by the Department of Agriculture showing each to be better than their five-year earnings.

Corn is a three billion bushel crop for the fifth time and at November 1, farm prices, its value exceeds $2,500,000,000. Production is placed at 3,029,192,000 bushels, or about 140,000,000 bushels more than last year's crop.

Potatoes showed much improvement resulting in an increase of 15,298,000 bushels over the forecast in October. Production is estimated at 416,722,000 bushels, which is about 35,000,000 bushels less than last year's crop.

The apple crop is 193,855,000 bushels, or about 8,000,000 bushels less than last year. The commercial crop is placed at 33,522,000 barrels.

Tobacco production showed a decrease from the crop forecast a month ago, with a total of 1,436,738,000 pounds, or 112,000,000 pounds more than produced last year.

After Influenza—
SCOTT'S EMULSION
to build you up

BORN IN NORWOOD MRS. GEARY DEAD

Passes Away in Tacoma, Wash — Norwood News of Interest.

NORWOOD, Nov. 9.—Word was received in the village on Wednesday of the death of Mrs. Geary (nee Mabel Reynolds) at her home in Tacoma, Wash. Deceased who was born in Norwood was a daughter of the late Hiram Reynolds. She leaves to mourn her loss two brothers and two sisters. They are Mr. Fred Rynlods of Tacoma, Mr. Herb. Reynolds, Mrs. John Clipdale of Chicago, Ill., and Mrs. Alex Fraser of Toronto.

Gets Life Memberships.

The W.M.S. of St. Andrews church held their regular monthly meeting on Tuesday afternoon at the home of Mrs. W. Robb, Belmont street. A pleasing feature of the occasion was the presentation of a Life Membership Certificate to Mrs. Peer, a former president of the society.

The Y.W.A. of the Presbyterian church held their regular monthly meeting on Friday evening at the home of Mrs. John Rogers. After the meeting the hostess served a talent tea, at which a number of the ladies of the church were present. During the evening Mrs. Rogers was presented with a Life Membership Certificate in the Y.W.A.

W.M.S. Met.

The W.M.S. of the Methodist church held their November meeting on Thursday afternoon at the home of Mr. A. B. Greenbank.

The funeral of the late Catherine Crawford was held on Thursday afternoon from the home of her sister, Mrs. Hugh Scott. The service was conducted by the Rev. S. M. Wesley. Deceased leaves to mourn her loss two ssiters, Mrs. D. Brown of Dummer and Mrs. H. Scott of Norwood; also one brother, Mr. T. Crawford of Buffalo, N.Y.

Personal Mention.

Mrs. Isacc and children of Havelock were guests of her sister, Mrs. George Salome on Tuesday.

Mr. Samuel McConnell of Toronto is visiting friends in the village.

Mrs. Henry Squire has returned home from a visit with friends in Toronto.

Mrs. Jno. McLean left on Tuesday for Copper Cliffe, having been called there on account of the serious illness of her mother.

A single teaspoonful of DR. CALDWELL'S LAXATIVE SYRUP PEPSIN Will restore good humor

Mothers! Apply Common Sense

THIS is the era of the *prevention* of disease and sensible people do not wait until sickness has actually come before remedying the trouble. The crowded hospitals everywhere are sad examples of the results of neglect. Be especially watchful of children. Restlessness, lack of normal appetite and feverishness usually indicate constipation. Stop it that instant with a spoonful of Dr. Caldwell's Laxative Syrup Pepsin and you will have prevented real sickness. Mrs. C. S. Bungay, 19 Chatham Av., Halifax, N. S. and Mrs. W. F. Hunter, Biggar, Sask., seldom have illness in the family because of their prompt use of Laxative Syrup Pepsin.

A Great Family Laxative

It may be difficult to decide just what medicine to use out of the many that are offered, but it would not be if you knew the facts. There are laxatives, cathartics, purgatives and physics, and they vary in their reaction on the system. Naturally, the stronger the medicine the more it shocks the system, so wise parents never give anything but a laxative to children. Dr. Caldwell's Laxative Syrup Pepsin is a mild laxative, a vegetable compound of Egyptian senna with pepsin and desirable aromatics, and so appreciated that it is now the largest selling preparation of its kind in the world, over 10 million bottles being used annually. The formula is on every package.

Three Rules of Health

Purchase a bottle of Laxative Syrup Pepsin at a drug store and always keep one in the family medicine chest. Give it to anyone from infant to grandparent, for it is safe, and the cost is less than a cent a dose. You can keep a family healthy with just this simple medicine. Give it for constipation, torpid liver, indigestion, biliousness, headaches, colds and other evidence of bowel obstruction. Dr. Caldwell, who was a practicing physician for 47 years and who originated this formula, had three rules of health that he found very effective among his patients and which you can follow with great benefit: Keep the head cool, the feet warm, and the bowels open.

.....If You Want to Try It Free Before Buying.....

"Syrup Pepsin," 24 Caldwell Bldg., Toronto, Ont.

I need a good laxative and would like to prove what you say about Dr. Caldwell's Laxative Syrup Pepsin by actual test. Send me a free trial bottle. Address to

*Name*_____

*Address*_____

Not more than one free trial bottle to a family

SLIPPED ON STEPS FRACTURED ANKLE

A Painful Accident to Dranoel Station Woman—Bethany News.

BETHANY, Nov. 9.—Mrs. Charles Porteous of Dranoel Station met with a very painful accident on Tuesday morning. In going down the cellar from the outside entrance she missed her footing on the wet steps and overbalanced breaking a small bone in her right ankle. Dr. Hamilton was summoned and set the injured member. Mrs. Porteous is suffering considerable pain.

The funeral of the late Mrs. John Nesbitt was held on Tuesday afternoon from the family residence to St. Paul's church thence to Blackstock for interment. The funeral was largely attended from all over the surrounding community, showing the esteem in which Mrs. Nesbitt was held.

Personals.

Mr. Geo. Dawe of Roseneath spent Sunday the guest of his brother, Mr. F. C. Dawe.

Mr. and Mrs. P. C. Brown, accompanied by Mr. W. A. Brown and Mrs. John Reynold's motored to Wellington on Sunday.

Rev. Wickett now stationed at Tyrone is confined to bed suffering from pneumonia.

ENJOYED PLEASANT SOCIAL GATHERING

Following Meeting W.A. in Millbrook — Ladies' Aid Methodist Church Entertained.

MILLBROOK, Nov. 9.—The Woman's Auxiliary of St. Thomas church held their October meeting on Monday evening at the home of Mrs. W. Hilton, a fair number of members being in attendance.

The president, Mrs. W. C. Allen, occupied the chair and conducted the opening devotional period. Several items of important business received attention, and the missionary study class, who are taking up the book, "Japan in Transition", were invited to meet at the rectory the first week in December. The usual leaflets were distributed and the meeting closed with the benediction.

Mrs. Hilton served dainty refreshments and a pleasant social hour was enjoyed before the guest left for their various homes.

Entertains Ladies' Aid.

Mrs. J. L. Byam the Ladies' Aid of the Methodist church at her home on Bank street on Tuesday, twenty or more braving the unfavorable weather in order to be present. Miss Needham, the president, took the chair and the routine business was conducted after the opening devotional exercises had been participated in by all.

Miss Estelle Hetherington gave a most interesting talk on the study book, "The Christian Venture," emphasizing especially the phase of evangelism in view of the special services to be held for two weeks beginning next Monady in which both Presbyterians and Methodists will be associated.

Tea were served at the close and the usual social hour thoroughly enioyed before the gathering dispersed.

Rev. Allen Recovering.

Service in the Anglican church has been held but once a Sunday for the past two weeks on account of illness of the rector, Rev. Canon Allen, who has been suffering from a severer attack of ervsipelas in the face. His many friends will be glad to learn that Mr. Allen is recovering and hopes to resume his pastoral duties next Sunday.

Mrs. E. S. Burnham, who has been visiting her neice, Mrs. Clarence Jewell, at Madoc, for the past two weeks, returned home on Tuesday.

Last night on the back porch

Have you heard it! Have you danced to it! No? Well, there's a treat in store for you. Yes, Paul Whiteman's Orchestra plays it. In fact it's a complete Paul Whiteman record, because on the reverse side his orchestra plays "If I Can't Have the Sweetie I Want"—another joyous fox trot. The record to ask for is

"His Master's Voice"—Victor Record No. 19139

Don't fail to hear these also

Annabelle—*Fox Trot*
Brooke Johns and His Orchestra
Blue Hoosier Blues—*Fox Trot*
The Great White Way Orchestra
"His Master's Voice"—Victor Record No. 19168

Roses of Picardy—*Waltz*
The Troubadours
Marcheta—*Waltz* Green-Arden Orchestra
"His Master's Voice"—Victor Record No. 19117

All 10-inch double-sided 75c. at any "His Master's Voice" dealer's

Red Seal Records are now double-sided. Two selections for practically the price of one. Ask for free new catalogue.

His Masters Voice
Victor

FRANCE WARNS GERMANY.

PARIS, Nov. 9—(Canadian Press)—The French Government has instructed its Ambassador in Berlin to inform the German Government that France would not tolerate the establishment of dictoratial government in Germany.

It Pays to Advertise.

Be Sure to See These

Extra Value Overcoats At OAK HALL

Last Shot at Broken Sizes $13.75

True the price is low but the Overcoats are worth twice the price they are on sale for

About 15 Overcoats, sizes 35 to 42, double-breasted, convertible collar, some have belts, others plain back. There are a few shorter models with small collars. All dark colors in Heathers, Browns and Diagonal Cloths. These Coats won't last long at $13.75

$22.00 - OVERCOATS - $24.75

"The Style Success of the Season"

The freedom of line, the big collar, the roomy pockets, the full sleeves, all 'round 3-piece belt, shoulder lined, check back, all wool cloths, splendidly tailored — Coats that appeal to young men. **Shades Sure to Please the Particular for $22.00 and $24.75**

Other Prices for Attractive Overcoats—$30, $35 and $40

Look your best on Thanksgiving Day, and come here for your needs. Our showing of Men's and Boys' Suits, Overcoats, Furnishings, Hats, Caps, Etc. will afford an easy selection, and we promise you same high qualities Oak Hall Stores are noted for.

A Few Boys' Specials

V-Neck Sweaters 75c
Tweed Caps 65c
Wash Shirts 50c
Wool Stockings 50c
Fleece Combinations $1.19
Tweed Bloomers $1.65

Boys' Suits $7.75

Neat grey mixed tweeds, Norfolk style; full size bloomers, governor fasteners. Ages 7 to 15 years, for $7.75

Boys' Overcoats

Ages 3 to 16 years. Broken sizes. To clear prices. $4.95 to $12.75

Men's Suits $29.75

All-wool tweeds and worsteds, in men's and young men's styles, mostly brown and heathers. Splendidly tailored. Sold up to $40.00. On Sale $29.75

Men's Suits

ODDS AND ENDS

Broken sizes. To clear out at ..... $15.00, $19.50 and $22.50

Boys' 2-Bloomer Suits

Norfolk style, 2 full sized pair Bloomers, in a nice grey striped tweed that will give good wear, for $3.75

Boys' Bloomers

Ages 7 to 17 years. Broken sizes. To clear prices, $1.45, $1.65 and $1.95

A Few Men's Specials

Fleece Combinations $1.49
Shirts and Drawers, each 75c
Men's Tweed Caps 95c
V-Neck Sweaters, pure all wool, $3.75
Negligee Shirts $1.69
Wool Mufflers ..... 75c and $1.25

OAK HALL

CAMPBELLFORD BUDGET OF INTERESTING ITEMS

Council Interested in Securing Supply of Alberta Coal — Personal Mention.

CAMPBELLFORD, Nov. 9.—The regular meeting of the Town Council was held Monday, with all the members present except R. Cole. The minutes of the last regular and special meetings were read and adopted. A letter from City Clerk Leadley of Guelph was read, asking the Council to prepare a resolution asking the Government to allow the transportation of at least 50,000 tons of Alberta coal to Ontario at a rate of $7.00 per ton, and, on motion of Coun. Burke and Carter, the Clerk was instructed to prepare the necessary resolution.

A letter was received from W. J. McCoy & Co., accountants, regarding a new municipal account system. The letter was referred to the committee of inquiry.

A letter from D. D. James re town plan was read, and, on motion of Deputy Reeve Wilkinson and Coun. Dorie, it was decided to request the Water and Electric Light Commission to place a light near the corner of a 30-foot lane and Concession Road, and also that a light be placed at the foot of the steps leading up the hill.

A communication was read from T. J. Hannigan, secretary of the Ontario Municipal Electric Association, asking for delegates to be sent to a general meeting of all Hydro Commissions and Councils interested in the Hydro-Electric power development to be held in Toronto on November 14. The letter was received and filed.

Messrs. A. J. Jenkins and J. A. Anderson complained of the condition of the sidewalks in front of the Campbellford Cloth Co.'s office and in front of Anderson's store.

Mr. S. J. Moore addressed the Council, asking to have the ditch deepened on Second Street so as to drain his property.

Mr. C. W. Palliser asked Council to have Market Street gravelled between Booth Street and Oliver Road, also complained of the grading of Oliver Road, causing the water to run through his garden. The Council decided to look over these places.

Moved by Deputy Reeve Wilkinson, seconded by Coun Carter, that the Clerk write Mr. J. C. Fowlds, asking his permission to change the course of the creek by straightening same so that a bridge can be built. The matter of Wm. Smith being in a destitute condition was brought up by Mayor A. J. Meyers, and Reeve Anderson was authorized to have the necessary papers executed for sending him to the House of Refuge. Coun. Dorie reported for the committee to investigate the matter of letting Mrs. A. Hollings have a small piece of land on which to build a stable, recommending that the request be granted and that a lease be drawn by the Clerk, the rental to be $100 a year. In regard to the crossing the committee reported that it is not advisable. On motion of Coun. Dorie and Reeve Anderson, the report was adopted.

On motion of Coun. Allan and Dorie, the account of Mr. T. A. Brown in connection with the drilling on Concession Road be examined by Reeve Anderson, and Mayor Meyers and on their approval the account be paid,—Carried.

Moved by Councillor Burke, seconded by Councillor Carter, that the Solicitor be instructed to prepare the necessary bylaw for Second street sewer and water main, Rear street sewer and water main, and that the clerk and the solicitor see that the necessary advertising is done in conection with the River street sewer.—Carried.

Mr. A. Cady made a request that he be paid 1 1-2 per cent, of the estimated cost of the sewer on Second Rear and River streets.

Moved by Deputy Reeve Wilkinson, seconded by Councillor Allan, that Mr. Cady be paid 1 1-2 per cent. of the estimated cost of the sewers under the bylaws for the Second street, Rear street and River street sewers and that the treasurer be instructed to pay Mr. Cady this sum. —Carried.

Councillor Allan made a verbal report of the meeting of the Trent Waterway Association of Orillia.

Moved by Reeve Anderson seconded by Deputy Reeve Wilkinson, that the Clerk be instructed to write the secretary of Trent Waterway Association to hold its next meeting at Campbellford. — Carried.

Moved by Reeve Anderson and Councillor Burke that Mayor Meyers be a delegate to attend the Trent Waterway Association meeting in Toronto on Nov. 8th.—Carried.

The clerk was instructed to see the Solicitor and report on survey of town plan. The pay sheet was then passed and the council adjourned.

Royal Templars Held Rally.

The annual rally of the Royal Templars was held in the lecture room of the Methodist church on Tuesday evening. The meeting opened by singing "Rescue the Perishing," and prayer followed by Lieutenant Hurst.

Mr. W. J. Armstrong occupied the chair and the people who are interested in Royal Temperance work were delighted with his address. He pointed out the need of activity in temperance effort at the present time. He said that in the near future we may all be called upon to give our opinion on legislation that might either help or injure the temperance cause.

Captain Froud was then called upon. She gave a wonderful address. She said it certainly was necessary to educate the young people of today, and to do all in our power to overcome the evil of intemperance.

Miss Nellie Hoover in a very sweet voice then rendered a solo, Mrs. Wragg then gave an excellent reading and Mrs. C. W. Turner then delighted the audience with a solo.

A collection was then taken. The Royal Templars of Campbellford, have a membership of 65. A few members were added recently.

Mr. R. T. Cowell, A.R.C.O., gave two instrumental selections which were excellent, and the audience enjoyed them immensely. He also presided at the organ during the programme.

Epworth League.

The Epworth League had a very interesting and inspiring meeting on Monday night. The topic was taken by Mr. S. J. Abernethy. Other items of the evening were an instrumental solo by Cherrie Turner and a vocal solo by Miss May Huycke of Hastings. These were enjoyed by all.

Special Addresses.

Rev. R. McWilliams, returned missionary from Japan, is at the home of Rev. J. Glover, of Seymour circuit, giving missionary addresses at the churches. Mr. McWilliams will preach in the Methodist church at Campbellford on Sunday night, Nov. 11th, and also at the Young People's meeting on Tuesday night, Nov. 13th. The Young People's Societies of Brighton and Campbellford districts of the Methodist church help to support Mr. McWilliams.

The Campbellford chapter of the I.O.D.E. will attend the service in the Methodist church on Sunday, it being Armistice Day. The Regent hopes for a large attendance of the members.

Rev. W. Elliott and Mr. George Oliver are at Warkworth to-day attending tthe Campbellford District Convention of the Methodist Church. It is planned as a spiritual convention with afternoon and evening sessions.

The W. M. S. and Mission circle of the Methodist Church are busy preparing a "Made in Canada" Christmas Fair to be held on Dec. 15th. A large gathering met at the home of Mrs. C. W. Turner on Tuesday p. m. for their monthly meeting and to arrange for the fair. Then in the evening, the circle met at the same place for their meeting. After the regular business was over, the young ladies served for a couple of hours then refreshments were served.

Personal Mention.

Mr. Chas. Ackerman has installed a radio at his home on Grand Road.

Mrs. R. Chambers of Peterboro, visited her aunt Mrs. M. Dickey on Wednesday.

Mrs. W. J. Abernethy and Mrs. Earl Williams are spending a few days in Oshawa.

Mrs. Thomas Rutherford has been very ill. Her many friends will be glad to know she is improving.

Mrs. Chas. Bedford visited her mother Mrs. Oakley at Hastings, one day this week.

Mrs. D. Mitchell and Mrs. Williams spent Wednesday with Mrs. Mitchell's mother, Mrs. Davidson of Brighton.

Mrs. Leeson, Front Street, has returned home after a three month's visit in the West.

Mrs. Vanderwater of Toronto is visiting her parents Mr. and Mrs. T. L. Diamond. Mrs. Diamond has been ill but is better.

Miss Muriel Stone of Parry Sound, who is atending Albert College, Belleville, is spending her Thanksgiving holidays at the home of her cousin Mr. Nelson Stone.

Miss Mae Huycke of Hastings, is spending the week with her cousin, Mrs. Turner.

Mrs. Naylor of Madoc is visiting at the home of her father, Mr. T. Oulton.

Mr. C. E. Turner has moved to Queen Street in the house next to Dr. Watson.

The Young Peoples meeting of the Methodist Church will be held on Tuesday night, instead of Monday on account of Rev. R. McWilliams coming on Tuesday.

Mr. Burton MacMillan, Mr. Percy Tweedy, Miss Daisy Tweedy and Mrs. Fred Hammas of Stirling visited friends in Campbellford.

Mr. Robert Fry was a lucky winner of a ninety-seven piece set of dishes at Petterick's Corner Box Social, getting the lucky ticket.

Mr. R. W. Scott, Town Engineer returned home after spending a week's holidays at Knowlton, Que.

Mr. Wigglesworth's pupils are giving a recital this evening in St. Andrew's School room.

The Rev. Andrew Govan and brother from Williamstown are visiting at the home of Mr. and Mrs. W. Hume.

Mr. Archie Hatfield and mother of Stirling, have moved into the house which they purchased from Mr. and Mrs. M. Hart, Grand Road.

Mrs. T. J. Horkins and family have moved to Toronto to reside where they have purchased a home.

The funeral of Mr. Richard Grills was held on Sunday last in the Township of Percy. He was one of the old pioneers of Seymour Township He had moved to Percy Township to live with his son. He was a very highly respected resident of the Township and had a very large funeral.

The funeral of Mr. German Bailey of Rawden took place on Wednesday November 7th. He was aged seventy eight and one of the most respected residents of Rawden Township.

Mr. Albert Peterson from Healey Falls Power House is being transferred to Campbellford Power House on Dec. 1st.

The many friends of Mrs. S. L. Diamond will be pleased to hear that she is recovering from an attack of pleurisy.

Mr. and Mrs. William Duncan are spending this week visiting friends in Toronto.

Rickets? SCOTT'S EMULSION Food Unrivalled

BERLIN OFFERS NO PROTECTION

For Inter-Allied Military Commission Officers in Carrying on Work in Germany.

LONDON, Nov. 9. It is reported here that the German Government in its reply to the recent demand of the Inter-Allied Council of Ambassadors tha t Germany make known what measures it intended to take to insure the functioning of the Inter-Allied ilitary Commission, says it will be unable to guarantee the safety of the Commission.

Germany's negative reply to the French demand for facilities for the InterAllied Military Comission says carry on its work in Germany has caused no surprise in British Official circles where the difficulties of the German authorities under present chaotic conditions are fully realized.

It is the British view that neither Chancellor Stresemann's Cabinet, nor any other German Government, could undertake to give soldiers considering the disturbed and inflamed state of mind of the German people.

Beyond Berlin Control.

Officials here admit that a large part of Germany has got beyond the control of the Berlin authorities and that the Cabinet would be unable to prevent the distracted population from taking things into its own hands. The British Government will officially support the Council of Ambassadors in any further steps it may take to force compliance with its demands, but inwardly the British Government feels it would be futile to try and force protective measures in a country where protection for its own nationals scarcely exists.

VOICE OF PEOPLE IN ALBERTA VOTE

May Make Many Laws But Have Facilities to Repeal Or Amend Them

OTTAWA, Nov. 9.—The Ottawa Citizen said editorially to-day: "There is one aspect of the Alberta liquor referendum as also of the recent one in Manitoba, that deserves note. That is the political significance of the vote. In Canada the people have the final voice in matters of Government. Its constitution gives to the public full liberty to decide its own laws. In few countries could such a vote have been taken with the same facility for recording the opinion of the populace. We may have too many laws, but not many nations have such easily obtainable opportunities to repeal them or amend them.

Found Not Guilty of Death After Quarrel.

MONTREAL, Nov. 9.—After deliberating for ten minutes, the jury in the case of Gerald McAleer charged with man-slaughter in connection with the death of Vincenze Lavoro returned a verdict of not guilty in the Court of King's Bench here yesterday afternoon. It was shown in evidence that Lavoro might have died of injuries sustained when he slipped or was tripped as he passed a runway on the sidewalk on Wellington Street this city. He had been in a dispute with McAlleer who threw him face down to the pavement, but the fractures was at the back of the skull and it was shown he had fallen a second time after the fight was over.

INDUSTRIOUS HEN NOW TRYING A NEW STUNT.

MILTON, Nov. 9. — (Canadian Press). — Walter Dixon, of Nelson, has a hen which is not satisfied with laying exceptionally large-sized eggs but is trying a new stunt. Yesterday she laid an egg which is a freak. Inside the large outer shell, which was very thin, and filled with a watery albumen, floated a second perfect egg with a heavy shell and larger in size than the ordinary hen's egg.

NO STATEMENT IN WASHINGTON

United States and French Views On Conference Reported Still Far Apart

WASHINGTON, Nov. 9. —Final decision as to whether the United Sttaes will find it impossible to participate in an expert inquiry into the reparations situation limited to the present capacity of Germany to meet her obligations apparently still awaits completion of conversations between Secretary Hughes and Ambassador Jusserand.

There were no further developments in relation to the project in Washington yesterday, so far as known. The situation was said authoritatively to be exactly where it was last night when the French Ambasador left the State Department after his second interview with Mr. Hughes for the purpose of explaining Premier Poincare's attitude.

It was learned that officials expect definite developments any moment. The interpretation generally placed upon this expectation was that further instructions to the Ambassador from his Government were necessary before the Washington Administration could decide whether it would approve of the calling of a conference restricted as desired by the French Premier.

In some quarters where there probably is definite knowledge as to details of the Hughes-Jusserand exchanges, it was said that the French and United States viewpoints still were far apart. The impression prevailed that the advices received yesterday by Ambassador Jusserand from Paris and on which his amplification of Premier Poincare's attitude was based in his subsequent talk with Mr. Hughes, had not furnished the Secretary with the exact understanding of the French limitations that the Washington Government feels it must have to guide its actions.

BELIEVED LINDSAY TOOK OWN LIFE

Dying Man's Story of Being Held Up is Frankly Discredited.

HAMILTON, November 9. Canadian Press. — Unless new clues develop it is likely that the officials investigating the shooting of Homer C. Lindsay, will advance the theory at the continued inquest on November 14th that Lindsay took his own life.

Many and startling clues have been in existence since the watch and revolver were found on the mountain side. While many of these leads have proved useless, some of them served to prove, the police state, that Lindsay was beset with troubles and worries.

Provincial Inspector Miller investigated every clue that he thought worthy of investigation. These however have not produced anything tangible enough, it is learned, positively to prove that Lindsay was murdered.

Lindsay's story of being held up by one lone gunsman is frankly discredited.

Declare Freight Rates Are Stifling the West.

VANCOUVER, Nov. 9.—Declaring that high freight rates are stifling the development of western Canada members of the Board of Trade who last night reviewed the case for equalized freight rates, assured the provincial government of continued support in the fight until discriminations have been entirely removed.

The hope of Western Canada was in educating the rest of Canada, members asserted in letting the railway companies understand that the people were "on to them" and in an appeal to the Privy Council to change the laws, if it was finally found that the railway commission as interpreting them correctly.

BOX-SPRING BED.

If you have a box spring on your bed keep it free from dust by using the vacuum cleaner on it occasionally.

The Highest Class Talking Machine in the World

THE INSTRUMENT OF QUALITY Sonora CLEAR AS A BELL

The choice of those who've heard them all

Sonora's Reproduction Is Perfect

TODAY the Sonora owner can hear the world's most famous artists, lifelike, as though the artist were present in person. No other phonograph achieves such perfect reproduction. For no other has perfected a sound reproducing system of such thorough, costly and scientific construction. Ask a Sonora dealer to arrange a comparative demonstration.

$80 to $4000

SONORA PHONOGRAPH, Ltd.
690 King Street, West, Toronto

Buy your Sonora only from a dealer who displays the official certificate of authorization issued by this company.

FIELDING URGES STRICT ECONOMY

Appeals to the Cabinet Ministers to Confine Estimates to the Necessary Outlay.

OTTAWA, November 9. Canadian Press. — An urgent appeal has been made to the Cabinet Ministers by Right Hon. W. S. Fielding to include nothing in their estimates for the year which is not absolutely necessary in the public interest, Hon. J. A. Robb told an Ottawa deputation which waited upon him yesterday with a request that a retaining wall should be constructed along the part of the Rideau Canal passing through the city.

The deputation interviewed Mr. Robb in his capacity as acting Minister of Railways and Canals in the absence of Hon. George P. Graham. Mr. Robb told the civic representatives that they had failed to convince him that the work suggested was of urgent important to navigation, which was the only phase of such a situation that the Department of Railways and Canals would be directly interested in. He suggested that the Ottawa Improvement Association might give consideration to the proposal.

Read the Want Ads.

CROSS ARCTIC BY AIRPLANE

U. S. Naval Aviator Will Accompany Amundsen Next Spring.

WASHINGTON, Nov. 9.—A United States' naval aviator will participate in an attempt next summer to traverse the Arctic regions by airplane, the Navy Department announced here. Lieutenant Ralph E. Davison will pilot one of the three planes, making up the convoy which will be commanded by Captain Raold Amundsen, the Norwegian explorer.

Plans do not contemplate a non-stop flight. The expedition will be transported on ships to Spitzbergen in May and an adequate base will be established there. When ice conditions permit, the flyers will be carried by ship to a point about 450 miles from the North Pole, from which the final "take-off" will be made.

Planes of special design will be used, equipped to permit landings on ice, snow or water. Each will be equipped with radio sets for communication with the depot ship at the [illegible] which in turn will have wireless apparatus strong enough to relay the explorers' reports to the world.

The desires of Captain Amundsen to have the United States' Navy represented was declared at the Department to be "an echo of the friendship which existed between him and Rear Admiral Peary," discoverer of the North Pole.

It was suggested that the steamship Maud, which has been drifting in the ice pack two years, may establish contact with the planes by sending out a party to intercept the line of flight.

THANKED POLICE WHEN SENTENCED.

Two Years in Kingston For Theft of Champagne and Car.

SUDBURY, Ont. Nov. 9 —Paul Joseph Martin alias Paul Schotte, drew two year sentence in Kingston Penitentiary in Sudbury Police court yesterday and then asked counsel to express thanks for courteous treatment given him in court and jail, Martin was arrested here in possession of 35 quarts of fine champagne destined for a British Columbia and stolen from car enroute, he was charged with having liquor and with being in possesion of stolen goods.

He helped police recover 81 more quarts and they aided him by asking Port Arthur authorities to permit him to plead guilty and be sentenced here on charges of stealing an auto and breaking custody at the Head of Lakes, which was given. He pleaded guilty to four charges and drew four sentences to run concurrently two years each for escaping custody and having stolen goods, one year for stealing an auto and three months for a breach of the O. T. A. He had considerable police record in Manitoba and Saskatchewan.

ARE EATING AGAIN.

BELFAST, Nov. 9.— According to the Belfast Telegraph, Frank Barrett, Tom Hales, R. C. Barton and Sean T. O'Kelly, all leading Republicans, have abandoned their hunger strike.

STOP THAT COLD in a few hours with DOMINION CBQ TABLETS

BLACKHEADS

Get two ounces of peroxine powder from your druggist. Sprinkle on a hot, wet cloth and rub the face briskly. Every blackhead will be dissolved. The one safe, sure and simple way to remove blackheads.

CHESLER'S SATURDAY SPECIALS

Women's and Misses' New Fall and Winter Coats, Suits, Dresses, Skirts, Blouses, Shoes, Hosiery, Gloves Corsets, Underwear, Etc. at the Lowest Prices Yet Offered in Peterboro. Come and See for Yourself the Great Bargains.

NEW YORK COATS AT HALF PRICE
A large shipment of the newest Winter Coats just in. Being a manufacturer's overmake, we secured them at a greatly reduced price. To make a fast turnover of these Coats we have marked them down at almost half their regular value. There are 50 Coats, which we have divided into two groups.
GROUP NO. 1—25 Velour, Duvetyne and Bolivia Coats, trimmed with fur collars and cuffs. Six lovely styles and shades to choose from. Sizes from 16 to 44. Regular up to $40.00. Your choice Saturday..... $16.95
GROUP NO. 2—25 Duvetyne and Bolivia Coats, New York's latest models, no two alike, in missies' sizes only, 16, 18 and 20 years. Regular price would be up to $55.00. Saturday special, your choice..... $22.50
BURBERRY COATS AT $12.50
50 Women's Burberry Coats in extra heavy all-wool cloth, check backs or plain. A variety of the best season's shades. Trimmed with leather buttons and buckles. Sizes 16 to 42. Regular to $22.50. On Sale, $12.50
NEW FALL FUR TRIMMED COATS ON SALE AT $17.95
New Fall Coats in velour or duvetyne in a large selection of styles and shades. Trimmed with large fur collars. Sizes 16 to 42. Regular up to $35.00. On Sale..... $17.95
SAMPLE SUITS ON SALE AT $29.50
15 only Traveller's Sample Suits just received. They all come in tailored effects. The cloth is of the finest French tricotine. Lined with Canton crepe and interlined. All exclusive styles. Sizes 16 to 44. For early buyers only..... $29.50
CANTON CREPE DRESSES AT $17.50
35 Silk Canton Crepe Dresses in a beautiful selection of styles and shades. Sizes 16 to 44. Regular $25.00 to $40.00 each. Your choice while they last..... $17.50
SATIN DRESSES WITH RADIUM LACE AT $9.95
15 only Silk Satin Dresses, trimmed with silk radium lace, in navy or black. Sizes 16 to 42. Regular $24.00. For early buyers..... $9.95
TRICOTINE DRESSES ON SALE AT $10.00
2 lovely styles to choose from in fine All-Wool Tricotine Dresses, black or navy. Sizes 36 to 40. On Sale for only..... $10.00
PLEATED SKIRTS ON SALE AT $3.98
All-Wool Serge Pleated Skirts in navy. Sizes 26 to 32. Regular $5.50 to $6.50. On Sale only..... $3.98
WOOL RATINE PLEATED SKIRTS AT $1.98
Fancy Wool Ratine Skirts, pleated, in navy or brown. Sizes 26 to 30. Regular $4.98. To clear, $1.98
NEW FALL UNDERSKIRTS, 98c
250 new Fall Sponglass Underskirts in all shades, with elastic band. Regular up to $2.50. Your choice while they last for only..... 98c
PAISLEY BLOUSES ON SALE AT $3.98
A shipment of the newest Paisley Blouses just in for the Sale in a lovely selection of styles and shades and in all sizes. Regularly they would sell for $6.50. Special Sale price, only..... $3.98

GIRLS' SERGE DRESSES AT $2.98 AND $3.98
150 Girls' Dresses in a fine quality of serge in six lovely styles to choose from. Sizes 4 to 14 years. Regular $4.00 to $6.50. On Sale at, each..... $2.98 and $3.98
GIRLS' HEAVY FALL COATS AT $3.98
15 Only Girls' Winter Weight Coats, in dark shades. Sizes 8 to 12 years. Regular $10.00 ..... Special Clearing Price $3.98
SILK AND WOOL HOSE AT 98c
A beautiful selection of Silk and Wool Hose in all the best combination shades. Fancy ribbed. A regular $1.75 Hose. On Sale now for only..... 98c
NEW DRESSES, NEW COATS, NEW HATS, JUST ARRIVING! COME AND LOOK THEM OVER.
ITALIAN SILK HOSE AT 39c
Silk Lisle Hose, Italian Silk brand, in black, brown or white. All sizes on Sale at only, pair..... 39c
MILLINERY! MILLINERY!! MILLINERY!!!
A Large Stock of New Trimmed Fall Hats. Regular up to $10.00. On Sale at..... $4.98

Hosiery Bargains
HEATHER HOSE WITH CLOCKS AT 98c
Extra fine Botany Wool Hose in all the best heather shades, with fancy clocks. All sizes. Regular up to $1.75. On Sale..... 98c
HEATHER HOSE AT 75c
Pure Wool Heather Hose in four new shades to choose from. All sizes. Regular to $1.50. Sale price..... 75c
HOLEPROOF SILK HOSE, 98c
Art Silk Heavy Hose with ribbed top, in black, brown, suede or sponge. All sizes in every shade. On Sale at only, pair..... 98c
CHILDREN'S WOOL RIBBED HOSE, 49c
Heavy Fall Wool 2/1 Ribbed Hose for boys or girls. Sizes 6 to 10. Regular up to 85c. On Sale now for, pair..... 39c and 49c
WOMEN'S AND CHILDREN'S NEW FALL UNDERWEAR BARGAINS
"Velva" or "Oxford" brands in Women's Fall Weight Underwear. Vests, Drawers or Bloomers in all styles. Regular up to $1.25. On Sale at, a garment..... 75c
PURE THREAD SILK HOSE AT $1.49
"Venus," "Holeproof" or "Winsome" makes in Pure Silk Hose, ribbed tops, in all the new shades. Sizes 8½ to 10½. Special Sale price, only, per pair..... $1.49
CASHMERETTE CLOCKED HOSE AT 49c
50 dozen new Cashmerette Hose with fancy clocks, in all shades and sizes. Regular 85c. On Sale at only, pair..... 49c

WOMEN'S FALL WEIGHT BLOOMERS AT 49c
25 dozen Heavy Fall Weight Bloomers in knitted natural shade. Large sizes. Regular $1.00. On Sale for only..... 49c
FLANNELETTE BLOOMERS AT 49c
Extra large, full weight Flannelette Bloomers, double gusset, in grey, sky, pink or white. Regular $1.00. On Sale only..... 49c
FLANNELETTE NIGHT GOWNS AT $1.25
Flannelette Night Gowns of a fine quality flannelette. Several good styles to choose from and all sizes. Regular to $2.50. On Sale at $1.25
WOMEN'S SILK AND WOOL UNDERWEAR, $1.25
We have a lovely selection of Women's Silk and Wool Underwear. Vests with long, short or no sleeve. Bloomers or Drawers to match. Regular up to $2.25. On Sale at special for only, a garment..... $1.25
"PENMAN'S" NATURAL WOOL VESTS AND DRAWERS, 98c
Natural wool, fall and winter weight wear. Vests with long sleeves. Drawers to match. "Penman" make. Regular $2.00 garment. Special Sale price, per garment..... 98c
SUEDE GLOVES AT 69c
50 dozen Washable Chamo Suede Gloves in the well-known "Griffin" make. The newest fall shades. All sizes in every shade. Regular $1.25. Special Sale price, pair..... 69c
CORSETS ON SALE AT 98c
3 new styles of Pink Coutil Corsets, low or medium busts, with elastic top. Sizes up to 30. On Sale now at only..... 98c

Shoe Dept. Bargains
BLACK SATIN SHOES ON SALE AT $3.98
Black striped satin vamp with brocaded quarter back, covered Cuban heel, in e. strap. All sizes. Regular $6.00. On Sale at..... $3.98
LOW HEEL OXFORDS AT $3.98
A new shipment of Flat Heel Oxfords just in. Patent leather or brown calf, with welt soles and rubber heels. All sizes. Regular $5.50. On Sale for only..... $3.98
GREY SUEDE STRAP PUMPS AT $3.98
Made of extra quality grey suede and trimmed with black patent. One strap with two buttons. Cuban heels. Goodyear welt. Regular $7.50. To clear at..... $3.98
PLAIN BLACK SATIN SHOES AT $3.98
Made of plain Black Satin. These Shoes are the One-Strap style, with the Junior Louis heel or walking heel. Very good fitters. Sizes 2½ to 7. On Sale t only, pair..... $3.98

B. CHESLER
Successor To Elliot's
392 GEORGE ST.

The Million Dollar Doll

By C. N. and A. M. Williamson

Authors of "The Lightning Conductor"

(Continued from Yesterday.)

CHAPTER LXXXVIII.

To Paradise

Pressing her against his breast, he ished ardently that he could press the out of her lungs. It would save ad ble!

ber ou oughtn't to have believed things Vall me, without proof," he reproach- tended n't believe—entirely."

the Roy ou would have sent my letters the Cana letters in which I poured out try. The to you—sent them to a McLachlin ast like Callahan."

and John I have something to hold Co., Ottawa Brew you really have carried out and threat?"

er Yes, I think I would. I'm sure I Gild. But we needn't worry about Bra now. We'll have over an hour tawher before Estelle gets back from ball. Let's be happy. I need it!"

anc od knows I do," echoed Salvano. La came to you for that. I've had an chil night! Betty, I've told Rose that the ngagement must be off. I haven't fir ed her father yet. That's for to- the ow! But I'm a nervous wreck— thi would be, except for you. I hope pos not a coward physically. I did ting fairly decent things in the war.

I'm not brave mentally, carissima Gna. Help me! Give me back to lar lf. Give me courage for tomorrow and all the days to come, before you In I can belong to each other."

mil What do you want me to do?" for wanted to know.

sou ou guess, darling? Let us fo f the old dream nights— ven."

ine?"

for us both. Think of it, think of it! You remember?"

I do —I do! I've remembered som times. But I've dropped aff pa months, you know. I any no re."

ve. B was ettina, my beautiful one, ght it ent ra in the hope. And the ermic. McLa Will you? For love of were o up land settlemed a few seconds, then be found will! I've my own boudoir they were It's next to my cabin. ing forese t divan there, with heaps chance of We can dream. Estelle made the at my door when she tlement. ard. I told her not. But s

Replying will wait. It doesn't man Picar im how long. Time is was no pr abs. Bettina—happiness knew of sl time in all these black be burned when I thought it was of spreadi —forever!"

the wi go into the boudoir," she of the no goy "It isn't really safe out bec for meone might pass."

bush. tains of the pretty room were there Betty locked the outer door, tence ior of her cabin that opened process ridor, lest after all Estelle lations ve been bored into returning brought forget instructions. Salvano must b willing lips many times, his each sid uriously cold. Then he took

The eft arm between his hands worm that. A kiss on the arm in the been t prefachee! The door He was now about to open for pine bl Betty flung her gold mesh of the might able.

years. 'm ready!" she sighed. Paradise, and come with

Chie tioned not answer. He kissed her as the more, then pinched it slightly, ada. ensation.

the mos he said. Gathering her up amount re a child, he laid her on the compan tty watched, through droop- this pre as he took from his breast mented little gold box. His dark, out of nds were trembling slightly; cord. d not notice that. She was the the box, with a smile of en of s. She had seen it often experi nd she smiled up at Paolo. last y from the box a hypodermic The result nd fit a candle on the desk isfac small candle meant for use as l tters. When it was alight, lun needle through the flame. an p her white arm, still

Paolo's face was grave. of crystal-beaded lace, his und a few tiny lumps so uld just be seen by the fallen, and ply just, but they could as likely to n he jabbed the needle elsewhere in held that on stricted in th faint cry. "O-oh!" about the fo ou hurt me! You never the Gillies lim before!"

burned over arissima," he soothed. of prospector method shou sighed. And after a the limit owne ce: "How wonderful pensation for . . . How quickly it tained. All th I'd almost forgotten. stroyed in his turn, Paolo. Roll up he said, as the spruce ou've closed your sweet

Dames. "It's not a pretty sight Walter M know. I don't like you Co., also spo by prospec er her, and kissed her was, he sai kissed them again and often cause at last he lifted his head, seemed just still and dark on her forest areas.

Mr. Ross lour was draining away has tried ou Her lips parted. She by borers o stirred without opening the tree had ttled down into perfect time the wo peace! decayed and do as Betty had bidden pulp. The bom his sleeve. He stood age to spruce for a few minutes, his

The comm of stone, only his eyes again to-morr ceased to move, he may possibly podermic in its case, Ottawa. It wi old mesh bag on the onto next Tue t in the apparatus, any bottle, he wrapped

PITY I lace-edged handkerchief.

PARIS— gently—though his eyes be accused ntle—he placed the bag tic propagan 's hand, closing her fingers It's a pap n. servants. aited to see if she stirred and gardene she lay motionless as one dead, except for the breaths that came and went.

Paolo switched off all the shaded lamps in the boudoir, leaving only a dim pink night-light in the state-room adjoining, the door of which was ajar. For another moment he stood in the dusk and thought. Then he unlocked the door which led to the deck, opened it resolutely, removed the key, locked the door on the outside and threw back the key through the open window It landed on the divan, close to Betty's side; for Paolo was quite a good shot. He was satisfied with his aim—satisfied indeed with everything, since these things had to be. And when he had contrived to pull the window along its grooves until it was within an inch or two of being closed, he went away softly as he had come.

Sitting on the bottom step of the ladder that was washed gently with the tiny waves, he signalled to his boatman with a lighted cigarette.

CHAPTER LXXXIX

The Third Telegram

Sheridan had not been long gone from Bousaada, when a telegram arrived for him. It was put out of sight until he should return; but when (after his meeting with Nazlo) he rushed back unexpectedly for an hour, in slipshod, oasis fashion, the telegram was forgotten.

Later, when the landlord chanced to remember the folded slip of blue paper, he could do nothing save shrug his shoulders. Le Monsieur should have asked if there was anything for him. He must not expect busy people to keep his affairs at the top of their brains Besides, the message was probably unimportant. These rich Americans and English telegraphed to each other about nothing at all, to save the trouble of a letter And in any case, le Monsieur had said at the very last that he expected to come back next day.

The azure oblong would have remained where it was, for the night, if Madame la Patronne, being consulted, had not advised that it be sent to the room of Mademoiselle. A knock at the door brought forth the duenna. There was a moment's discussion within. Then the sleepy waiter with the telegram on a tray was bidden to take it away again. Monsieur Sheridan alone had authority to read the message addressed to him.

When Miles reached Algiers at the early dawn, a day and a half had passed since his wife's arrival. She had appeared on board "Silverwood" about noon one day; had lunched, rested, gone out for the afternoon; had come back for dinner, had sent her maid on shore, to a charity ball, and had remained up, promenading the deck or sitting in the moonlight till after midnight. She had been seen once or twice, moving about, in her glittering white dress, and had then vanished into her own quarters. It was natural that, after a tiring day and a late night, she should sleep through most of the next morning, and Estelle—who had danced till the small hours—knew better than to disturb her mistress unless she rang.

Even when noon passed, and there had been no sign from Mrs. Sheridan's state-room, Estelle did not go to the door. Madame sometimes consoled herself for abjuring the piqures of morphia or cocaine, (Estelle was in that secret) by taking veronal. Only eight grains, because of her heart, which had been weakened by the anti-fat treatment: and with a light dose like that, Madame often dropped into her best sleep towards morning.

At luncheon time, however, Estelle became vaguely uneasy. Madame dieted herself severely, and with courage, but she was fond of her first dejeuner, small as it was: coffee, and hot, thinly buttered toast. Now, two meals must be combined in one.

Softly the Frenchwoman tiptoed to the window of Madame's bedroom; but it was nearly closed, and the silk curtain within hid the room. Estelle listened, and could hear no sound, though Madame breathed rather heavily when she slept, especially these last few months since she had been worried and unwell.

"I will give her half an hour more and then knock," the maid decided.

So it was half-way between one and two o'clock when the telegram went to Bousaada, bidding Sheridan to start at once.

Just about the time it was sent, by an odd coincidence, Miles' car was spinning away from the hotel door, when Terry stood and waved her hand. If he had gone straight on, he might have reached Algiers at nine o'clock that night. He would then have gone on board "Silverwood" soon after. But he met Nazlo, who had set forth early in the day, long before Estelle thought of wakening her mistress, and consequently long before there was news from the yacht. Sheridan had turned back towards Bousaada, as it happened, instead of going on. He did not leave the little oasis town for the second time, until the hour when, otherwise, he would have been already in Algiers.

The rush through the desert in the night of stars was glorious, and the joy of it went to Sheridan's head like champagne. He was exhilarated, rather than tired by the journey, though his chauffeur looked haggard at the end, till he grinned over his "tip." Again and again Miles had lived through his parting scene with Terry, as a man might order the same reels of a favorite film play to be repeated many times. He had been almost drunk with his own happiness and his memories of the girl—her beauty, her sweetness, her dear innocence—the miracle that she should be his little Cinderella of the past—and that she had forgiven his many sins against her. Betty's figure had been pushed to the far background of his mind. Despite all that Nazlo had said, and though it was certain that she had come to Algiers with some sensational if not sinister purpose, Sheridan did not believe that she, or anyone else could raise an impassable barrier to his happiness.

It was only when he stepped on board the yacht, and saw Captain Yale hastening to meet him along the deck, his tanned face preternaturally solemn, that Betty's importance in his life loomed high and dark once more.

"Well, Yale," Miles hailed the captain. "Here I am, at an unearthly hour But I couldn't get away from Bousaada till nine o'clock last night."

Yale frowned in a puzzled way, as if he didn't quite understand his employer's tone.

"I — I suppose you received my last wire, sir," he ventured with an air of doubt.

"I had two wires," said Miles. "The first told me—er—that Mrs. Sheridan had arrived on board. The second was an answer to mine in which I asked, to make certain, whether it was really you who'd sent the other telegram."

CHAPTER XC

"I didn't get it," Miles answered. The other man's tone caused him to brace himself for some shock.

"Then you don't know?"

"What ought I to know?" The question was swift as a lightning flash.

"I—Mrs. Sheridan was found to be very ill when the maid waked her late yesterday—at one o'clock it was. I telegraphed to you, at the same time we sent on shore for a doctor. He came at once—a Frenchman—but wanted a consultation. The second man was English."

"Well? . . . . Is she better — or worse?" Miles could scarcely speak through the thick beating of his heart. If Betty were dead . . . . He mustn't wish her dead. It was caddish—devilish—to wish a woman to die, to go out of the world she loved. But . . . . it was hard not to wish. Yale seemed to hesitate. Would he never answer?

"She—didn't rouse, sir. About nine o'clock last night it looked as if she responded a little to the remedies—both doctors were working over her, doing their best. If you had come then, the sight of you might have helped to keep her alive. But . . . . in an hour she'd relapsed to where she was before."

A shudder ran through Miles' body. If he hadn't met Nazlo—if he hadn't gone back . . . . . Still, it wasn't his fault. He thanked God he hadn't known at the time what hung upon his decision, because—he might have gone back just the same. He hoped not. But—he would never know now what temptation might have done with him.

"What is the matter with my—with Mrs. Sheridan?" he heard himself ask.

"Well, sir, I'd rather the doctors broke it to you, than me. But they're afraid it must have been—deliberate."

"Deliberate?"

"I mean, she couldn't have given herself such a dose of cocaine and morphia—being used to it, a bit, according to the maid—without knowing what she was about. It seems it was a tremendous dose, sir—would have killed her long before this, if she'd never taken the stuff before."

"Suicide " The word spoke itself.

"Yes, sir, must have been. She sent her maid away; bought the girl a ticket for a masked charity ball; told her not to come back before two o'clock, and to let her alone, even then, let her sleep. When she was found today—not till the maid was afraid to wait any longer—the poor lady was fully dressed as she'd been for the evening. She wasn't lying on her bed, but on a divan in the boudoir next door—locked in, and the key of one of the doors near her hand. Her gold bag was there, too, sir, with the hypodermic syringe inside, and a wee bottle with a drop or two of stuff left in it. After the doctors came, they ahd the maid got Mrs. Sheridan undressed, and put her to bed in her stateroom. But when she rallied, she wasn't conscious enough to speak."

Miles' brain was in confusion. Why should Betty travel all the way to Algiers, just for the sake of killing herself on the yacht, before she had even seen him? Was it because she hoped to give him pain, to make him pity her, in spite of all? Well, she had succeeded He did pity her, with his whole heart. A soul must have suffered deeply, he thought, before it willed to destroy its own temple. And Betty had been a pretty child, long ago—long ago Mrs' Parmalee had loved her deeply—and he had tried to love her—for awhile. She had not been the kind of woman—but there certain thoughts he must not think. They were blood-red flowers growing along the road to hell . . . . .

It might be that Betty had met Salvano, and learned that he longer cared—heard from him that he was going to marry the girl at the Hotel St. George. Sheridan would rather believe that the guilt of what she had done lay at Salvano's door, rather than his: and it was probably. But there was no suspicion in his mind against Salvano as a direct agent in Betty's death. There never would be such a suspicion in his mind—nor in that of any otaher. The Prince, true to the subtle traditions of his family in ages long gone, had known how to cover his tracks too well.

"Are the doctors with her?" Miles asked, mechanically.

"Yes, sir, they've never left her since they came," Yale answered. "Will you—"

He did not finish the sentence, for Miles had turned his back, and was on his way to the room where Betty lay.

For a moment he stood on the threshold, when he had opened the door. There was the sound of a woman's suppressed sobbing, and his heart seemed to swell. But it was the voice of Estelle, the French maid, who crouched on the floor.

"It is Monsieur Sheridan " she choked.

Two men who had been bending over the bed, turned quickly.

"She has gone," said one of them in English.

"Dead " Miles echoed.

"Dead," the English doctor repeated. "There was little or no hope from the first."

Sheridan stood quite still. He could not speak. His eyes were like empty windows, for his soul had gone away from behind them. It had gone to Bousaada, to Terry, who waited, and watched, and prayed.

(The End.)

LOOK FOR THIS.

There's one of Chester's well known bargain lists for Saturday in this issue. Look up his display advertiseme ts and read the offering.

When Run Down TAKE Vin St-Michel (St-Michael's Wine)

BOTNICK'S

FOR YOUR THANKSGIVING

Here's a list that will help stretch your dollars in getting ready for Thanksgiving Day. A dollar buys a third more than usual in these times.

FUR COATS

The biggest saving of all is shown in our excellent offering of stylish Fur Coats. There's a great choice in Persian Lamb, Coon, Muskrat, French Seal, Hudson Seal, etc., all at about half value. A small deposit will hold any coat till ready to take it.

One lot of Ladies' and Misses' Velour Coats, with or without fur collar and cuffs. Regular $15.00 to $25.00. Sale price..... $7.50 and **$12.50**

Another lot of Ladies' Duvetyne, Velour, Burberry and Chinchilla Cloth Coats, with or without fur collar and cuffs. Regular $25.00 to $45.00. Sale price..... $25.00, $19.50 and **$15.00**

One lot of Ladies' Suits, made of serge, tricotine, gabardine and broadcloth. Regular $35.00 to $55.00. Sale price..... $29.00 and **$19.50**

One line of Ladies' Flannel and Serge Jumpers. Regular $7.50. Sale price..... **$3.49**

A splendid variety of Ladies' Skirts, made of serge, tricotine, wool plaid and pleated gabardines... Newest styles. Regular up to $15.00 values. Sale price..... $7.50, $5.50 and **$2.98**

One line of Ladies' Serge and Tricotine Dresses. Regular $15.00 to $30.00. Sale price..... **$10.00**

One lot of Ladies' Homespun and Flannel Dresses. Regular $6.50 to $10.00. Sale price..... $4.98 and **$2.98**

One lot of Ladies' Waists, stripe silk, crepe de chine, georgette and tricolette. Regular $5.00 to $10.00. Sale price..... $3.98 and **$2.98**

A nice selection of Ladies' Sweaters, sleeveless, short and long sleeves. Made of pure wool and silk and wool in different shades and styles. Regular $4.00 to $10.00 values. Sale price..... $4.98, $3.98, $2.98 and **$1.98**

Ladies' D. & A. Guaranteed Corsets. Regular $1.75. Sale price..... **98c**

Another line of Ladies' D. & A. Corsets. Regular $2.75. Sale price, **$1.49**

Another line of Ladies' D. & A. Front-Lace Super-Bone Goddess Corset. Regular $3.50. Sale price..... **$1.98**

Ladies' Silk Camisoles. Regular $1.50. Sale price..... **98c**

Ladies' Brassieres, made by D. & A. Regular 75c to $1.50. Sale price, 79c, **49c**

Ladies' Black and Colored Underskirts. Regular $1.50 and $2.50. Sale price..... 98c and **$1.29**

Ladies' Cotton and Flannelette Stripe Night Dresses, also plain white. Regular $1.75. Sale price..... **98c**

Ladies' Fall and Winter Weight Vests, Drawers and Bloomers. Regular $1.00 and $1.50. Sale price.... 69c and **98c**

Ladies' Summer Vests at..... **19c**

A nice line of Ladies' White and Colored Pullover Sweaters. Regular $6.00. Sale price..... **$3.98**

A great variety of Ladies' Cashmere, Heather and Wool Hose. Regular $1.50 to $2.00. Sale price.... $1.29, 98c, **69c**

Ladies' All-Wool Black Ribbed Worsted Hose. Regular $1.00 pair. Sale price..... **69c**

Misses' All-Wool Hose. Regular 75c. Sale price..... **49c**

Children's All-Wool Hose. Regular 65c. Sale price..... **39c**

Children's 2/1 Ribbed Hose. Sale price..... **25c**

Children's "Little Daisy" Cashmere Hose, in different colors, upwards from..... **39c**

Misses' Flannelette Drawers. Regular 50c. Sale price..... **19c**

A large assortment of Ladies', Misses' and Children's Gauntlet Wool Gloves, all shades, upwards from..... **49c**

Children's Wool and Cashmere Jerseys, buttoned necks. Regular $1.50 to $2.00. Sale price..... $1.29 and **98c**

Millinery Specials

Just received seventy-five Ladies' Sample Hats and Shapes, newest styles and shades. Regular $7.50 to $12.00. Sale price..... $5.98, $3.98 and **$2.98**

We have also reduced every Hat in our Millinery Department for ladies, misses and children, felts, velours, plushes and velvets, in different shades and styles, ONE-THIRD TO ONE-HALF OFF. Now's your chance to get a Hat at half-price.

Men's & Boys' Wear

Men's Tailor-Made Tweed and Worsted Suits, in grey and brown. Regular $25.00 to $35.00. Sale price..... $19.50 and **$14.98**

Another line of Men's Pure Wool Indigo Dye Tailor-Made Serge Suits. Regular $35.00. Sale price..... **$19.50**

Men's Heavy Overcoats, latest styles, convertible collars, in grey and brown. Regular $25.00 and $35.00. Sale price..... $19.50 and **$14.98**

Men's Tweed Rubberized Waterproof Coats. Regular $15.00 to $20.00. Sale price..... $9.98 and **$7.98**

Men's All-Wool Tweed and Worsted Pants. Regular $2.50 and $3.50. Sale price..... $2.49 and **$1.98**

Another line of Men's Tailor-Made Stripe Worsted and Navy Serge Pants. Regular $5.50 to $7.50. Sale price..... $3.98 and **$2.98**

Men's Overalls and Smocks, best quality and make, in blue and black. Regular $2.50. Sale price..... **$1.89**

Men's Sweaters and Pullovers. Regular $3.50 to $10.00. Sale price..... $4.98, $2.98 and **$1.98**

A splendid line of Men's Work and Dress Shirts. Regular $1.50 to $2.00. Sale price..... **98c**

Men's Pure Wool Elastic Rib Penman's Underwear. Regular $2.50. Sale price..... **$1.49**

Men's Penman Wool Fleece Underwear. Regular $1.50. Sale price..... **98c**

Men's Natural Wool Penman's Combinations, also white. Regular $3.50. Sale price..... **$1.98**

Men's Work Gloves. Regular 65c. Sale price..... **39c**

Men's Wool-Lined Leather Mitts. Regular $1.00. Sale price..... **49c**

Men's Mocha & Kid Lined Dress Gloves. Regular $2.50. Sale price, **$1.49**

Men's Heather Wool Gloves, with fastners. Regular $1.75. Sale price, **98c**

Men's Pure Wool Sox, in heather mixture and cashmere. Regular $1.00. Sale price..... **49c**

A beautiful line of Men's Dress Shirts, with pure silk fronts. Regular $3.00. Sale price..... **$1.98**

Men's Police and Cross-Back Braces, good heavy elastic solid leather points. Regular 65c. Sale price..... **39c**

Boys' Winter Overcoats, made in latest styles, with belts and pockets, convertible collar. Sizes 5 to 14. Regular $10.00 to $18.00. Sale price..... $9.98, $5.98 and **$4.98**

A beautiful variety of Boys' Suits, just the kind for fall, winter and school wear, in about six different shade. and styles. These are a manufacturer's clearing line of two hundred. Sizes 1 to 16. With or without two pair of bloomers. Regular $10.00 to $20.00. Sale price..... $7.98, $5.98 and **$4.98**

Boys' Heavy Tweed and Worsted Bloomers. Regular $2.50. Sale price..... **$1.49**

Boys' School Sweaters. Regular $2.50 and $3.50. Sale price, $1.49, **$1.98**

Boys' Fleece-Lined Underwear for..... **69c**

Boys' Mitts and Gloves, leather and wool. Regular 65c. Sale price..... **49c**

Boys' All-Wool Heavy Rib Stockings. Regular $1.00. Sale price..... **49c**

Linen Table Cloth, beautiful pattern, 2 yards wide. Regular $2.50. Sale price, yard..... **$1.29**

White Flannelette, about 30 inches wide. Sale price, yard..... **19c**

Roller Towelling. Regular 35c yard. Sale price..... **19c**

Boots and Shoes

About 100 pair in all sizes of Ladies' High Top Boots, Oxfords and Strap Shoes, in high and low heel. These are a manufacturer's clearing line, bought specially for this great Sale. Regular $5.00 to $7.50. Sale price..... **$2.98**

Another line of latest Fall and Winter Strap Shoes and Oxfords, combination of suede and patent, also kid and patent. Goodyear welt. Regular $7.50. Sale price..... **$3.98**

Ladies' and Misses' Black and Brown Oxfords, in brogue shapes, heavy soles, low hees. Splendid for school wear and walking Shoes. Regular $5.00. Sale price..... **$2.98**

Ladies' House and Bedroom Slippers, also suede and kid, in all shades, with rubber heel. Regular $2.00 and $3.00. Sale price..... $1.98 and **$1.29**

Ladies' Cushion Sole Boots and Oxfords. Regular $5.00. Sale price, **$2.98**

Men's Box Calf and Gunmetal Dress Boots. Regular $5.00 value. Sale price..... **$2.98**

Men's Leather-Lined Goodyear Welt Boots. Regular $6.50 value. Sale price..... **$3.98**

A line of Men's Goodyear Welt Gunmetal and Calf Boots, rubber heel, in black and brown. Regular $6.00 to $8.00. Sale price..... $4.98 and **$3.98**

One line of Men's Heavy Work Boots, in oiled-tanned leather, in black and brown, with bellace tongue, all waterproof. Regular $6.50. Sale price, **$3.98**

Boys' Heavy Work Boots. Regular $4.50. Sale price..... **$2.98**

Boys' School and Dress Boots. Regular $4.50. Sale price..... **$2.98**

Youths' School Boots. Regular $3.50. Sale price..... **$2.49**

Boys' Calfskin Boots, stitch-down welts, made by Ames-Holden-McCready. Sizes 11 to 2. Regular $4.50. Sale price..... **$2.69**

Men's Heavy Snagproof Rubbers, white soles. Regular $5.00. Sale price..... **$3.49**

Another line of Red Soles. Regular $4.50. Sale price..... **$2.98**

Men's Gum Rubbers, laced and two buckles. Regular $3.75 value. Sale price..... **$2.75**

One line of Men's and Boys' One-Buckled and Laced Gum Rubber. Regular $2.75 and $3.00. Sale price, $1.98, **$1.75**

Men's First Quality Shoe Rubbers. Regular $1.50. Sale price, **$1.19**

MANY MORE LINES GREATLY REDUCED. THERE IS A SAVING IN EVERY DOLLAR YOU INVEST.

Hundreds are saying that Botnick's are doing what the people want. You can open an account, have the clothing you need at once, and pay for them on our confidential deferred payment plan on terms to suit yourself. Wear them while you are paying for them.

Botnick Bros.

432 George Street

FARES REFUNDED

We refund railroad fares to out-of-town customers whose purchases amounts to $10.00 or over, on presentation of their return tickets.

TALES OF A LONDON TAXICAB DRIVER

SOME NOTORIOUS FARES

Now that justice has been done in the Bristol Taxi crime—in which my friend Jacob Dickie, the Bow taxicab driver, was so brutally murdered—it is possible to disclose certain facts told to me by a driver friend who knew Maso Dickie's murderer, and who knew also a good deal about Mason's life.

Mason appears to have had a personality which his female acquaintances found irresistible. One of these lady friends has been mentioned in the story of the crime, but a certain "Dolores"—a pretty girl of French extraction who some months ago left Mason to run away with another cavalier—has not.

The Artist's Model

"Dolores" met Mason two years ago in a Soho restaurant where she was dining with an artist for whom she was working as model at the time. Even when her real name seems to have been a mystery to all who knew her, for I do not think she was ever addressed as other than plain "Dolores," though she seems to have been fairly well-known among Bohemians both in the East and West of London.

Mason was a nodding acquaintance of the artist at whose side Dolores was sitting, and the two were casually introduced. It was in rather an exciting manner that the girl and Mason were thrown more closely together.

Sitting in one corner of the restaurant was a tall, dark man in evening dress. He was certainly handsome, and Dolores—as fickle as most of her kind—was quick to notice the fact. Presently, when the music (a piano and a violin) started, the man in evening dress having noticed the girl's meaning glances in his direction, came over and asked if she would dance with him.

It was the old story. The artist—with whom Dolores was sharing rooms, by the way—was of a jealous disposition. He was still entranced by the beauty and charm of his mistress. He could not very well refuse to allow her to dance with this stranger, but as they waltzed round the room, his glowering gaze followed them.

Mason watched, and was interested. The artist replied to his casual questions—in the course of conversation—with a certain amount of distraction.

Presently, as the dancing grew wilder, Dolores began to take a cattish delight in the jealousy she had aroused in the breast of the artist. Impulsively she drew a little closer to the man with whom she was dancing and kissed him.

Upon His Feet Like a Flash

The artist was upon his feet like a flash. Rushing up to the girl and her partner, he pulled her away and dealt the man a heavy blow on his chin.

The stranger was of the fighting kind—and so was the artist. Within ten seconds they were raining blow after blow upon each other, and it took five waiters to drag them apart. The manager of the restaurant approached and ordered the artist to leave the restaurant. He refused, and the waiters threw him outside.

Several times he endeavored to return, but when the manager sent for the police he decided that discretion was the better part of valor and asked Dolores to leave with him. The girl now enamored with her new admirer, refused. The artist became unruly again. The police arrived, and he was taken away.

At this juncture, however, the man in evening dress seemed to lose interest in Dolores. He spoke a few words to the manager, hurried into his coat and left the restaurant. Whether his real identity, coupled with the story of the part he had played in the disturbance, would have proved a matter of public interest, I cannot say. But that seems to be the most reasonable explanation of his sudden departure.

At all events he went and Dolores disconsolately went back to the table where Mason was still sitting. The pair remained in the restaurant, talking and drinking, for another hour, and during that time Dolores found it an easy matter to lead her companion into the web of her charms. She was beautiful of face and figure. Her brown hair was rich and silken—Mason was fascinated.

That night Dolores did not return to the rooms she had shared with the artist. She remained with Mason, and for some time these two went about together a good deal.

Driving Horatio

I have driven many famous and infamous "fare." Naturally, taxi drivers had plenty of odd moments on their hands when they read the papers, and study the illustrateds. In this way they became familiar with the faces of those who are very much in the "news-eye."

I was one day "crawling" along Pall Mall when I was hailed by a manservant on the steps of a smart residential block of flats. I stopped and there tripped down the steps the short, stout, unmistakeable figure of Mr. Bottomley dressed for the races, with white hat, glasses, bottonhole, etc. He was then in the very zenith of his power and prosperity, and radiated love of living. I was directed to drive to Waterloo—it was the day of Hurst Park races—and I said, "Certainly, Mr. Bottomley!"

He was very pleased at the recognition, as I have noticed most public men are.

"Oh, you know me?" he said, and smiled. "Now drive like the devil to Waterloo and it's a pound note for you and a good tip for today's racing." I got both, but the latter was a dud. I may mention that to a man the taxi drivers swore by Bottomley, and not a few put money in his Clubs. They backed his horses and read his paper, and even when he was rapidly going down I never heard any speak against the tottering idol. With taxi drivers he was prodigal. Many a time I have been engaged at eleven o'clock, have taken him from King Street to Long Acre, and have waited outside for hours. He never went by the amount on the clock, but showered treasury notes with regal profusion. I should say that of all money-pinners Mr. Bottomley was the most princely with taxi drivers; he loved taxis, and would not walk a step if he could help it.

One taxi driver of my acquaintance, while on night duty, was hailed by Bottomley after midnight, in front of a night club which Bottomley had evidently been visiting. He was evidently very tired and said to the driver:

"I'm too late for a train. I must get right away to The Dicker, Sussex. Like to take me there?" This was his country home.

Happily my friend was the owner of his cab. He had a good supply of petrol on board, and he agreed to this strange request. When he dropped Bottomley outside his fine residence just as the dawn was breaking, he received his full fare and a two-pound tip besides.

Bottomley often drove about quite merrily in London with his lady friends, and sometimes—when taking one of these women to a restaurant—he would request that the driver should lower the hood of his car.

"Let's have a breeze," he said, when making such a demand to a driver whom I knew at the time.

Tragic Memories

Once I drove the famous Billie Carlton and a friend of her's, most people will still remember the tragic events which led up to Miss Carlton's death—to a restaurant in the Strand, waited over an hour for them—it was during the theatre rush and getting a taxi was no easy matter—and then took them back to Miss Carlton's rooms. Before I drove off she asked me to call for her the next afternoon at three o'clock, and I did so. It is not in the least unusual for a taxi driver to be asked to keep an appointment a day ahead.

When she came out to the cab she was looking very pale and ill, but this only made her look more beautiful than ever. I drove her to a house in the West End and was told to call back for her in an hour, if I could.

I did, and the servant who answered my summons told me to wait. Presently she came out, looking as if she would faint any minute, on the arm of a man whom I did not know. But she was laughing hysterically — deliriously, I thought—and the man seemed very relieved when he had got her safely to the cab.

"I'll bring the packet round to you tomorrow," he said, just as I started the engine. "Two o'clock, don't forget."

When we arrived at Miss Carlton's place again her special friend was pacing up and down outside. He seemed very annoyed at something, and spoke crossly as he opened the door of the cab.

"You said you would be . . ." he began, and then looked inside the cab. I thought it strange that Miss Carlton had not got out. I looked round and saw her lying unconscious inside the cab.

I sprang out and went to his assistance. We carried her into the flat and then I was sent for a doctor. I brought a physician in my own cab and was told I might go.

"She has only fainted," he said, coming to the side of the cab as I got in. "Here, I'll pay you."

I never saw Miss Carlton again, but I read about the tragic circumstances of her death a few weeks later.

ZAM-BUK

Beats Any Embrocation In Winter Aches & Pains

Try a Box To-Day!

Whilst Zam-Buk has long been recognised as Canada's most popular remedy in skin troubles, how many know how better it is than any poisonous liniment for relieving the sharp twinges of rheumatism, sciatica or lumbago?

Zam-Buk is equally good for aching backs, stiff joints, sore muscles, cold in the head and chest, or sore throat.

Rubbed well into the affected parts, Zam-Buk's powerful pain-soothing essences soak right into the tissues, banishing soreness, congestion and inflammation. Others prefer to treat their colds so: they rub Zam-Buk between the palms of both hands and then inhale the evaporating medicinal balsams. This does the same good in another way.

Also for COLD SORES CHAPS CHILBLAINS &c

UP IN THE FROZEN NORTH

JUNEAU, Alaska—Three hundred bushels of potatoes to the acre! Carrots, turnips and sugar beets flourishing without commercial fertilizer! And yet they say Alaska is a barren waste. And how about 20 to 25 bushels of wheat to the acre? Yes, it grows that way up here "in the frozen north."

Mrs. Rose Peters

Toronto Woman Advises Young Mothers

Toronto, Ont.—"During all my years of wifehood and motherhood I have had such great comfort from the use of Dr. Pierce's Favorite Prescription that I do not hesitate to recommend it to other women who need strength and help during expectancy. Favorite Prescription relieved me of all nausea, or sick stomach, and kept me well and strong. I took this splendid tonic and nervine during each of my four expectant periods and I feel quite sure that my babies were just as greatly benefited as I myself, for they were plump and exceedingly healthy from the first moment."—Mrs. Rose Peters, No. 257 Sackville Street.

Health is most important to every woman. You cannot afford to neglect it when your neighborhood druggist can supply you with Favorite Prescription; in tablets or liquid. This Prescription is made in Dr Pierce's Laboratory in Bridgeburg, Ont. Send 10 cents there if you wish a trial package.

DECLINES WILD ANIMALS

REICHENBACH, Silesia, Nov. 9.—(Associated Press).—Barter and exchange have replaced paper marks very largely in Germany, but this town was recently stumped when it was offered an elephant and a lion in payment of taxes. A circus which had played here did not have money enough to pay the municipal license fees and the manager offered to turn over the best animals in his menagerie to settle the debt. The town authorities declined the elephant immediately, but they debated some time about the lion, as they conceived the idea it might be used as the nucleus for a zoological garden. After they had consulted the animal's keeper and found out how much meat he eats they decided to put off the zoological garden until food gets more plentiful. Finally the manager compromised with the bailiff and his aids by giving them a car in satisfaction of their claim.

MONEY'S WORTH

There's at least one toy balloon that was worth all its buyer paid for it. At a fair in Fulham, England, the balloon was released together with numerous others. It was picked up later Willingdon Downs, Sussex, 60 miles away.

HE SHOULD BE PROMOTED

Editor—I'm going to fire that proof-reader.

City Editor—Why?

Editor—Well, he's in the habit of letting funny mistakes go through and then bringing them to the columnist's attention.—Atlanta Constitution.

WASHINGTON ANCESTRAL HOME

NEW YORK—The National Society of Colonial Dames is about to launch a campaign for $100,000 for an endowment for the upkeep of the Washington, great-grandfather of America's first president, was born in the house. A British committee is caring for it now.

The Handiest Thing in the Kitchen

Old Father Cubit wants to amuse the children.

Send four OXO Cube wrappers for this Jig Saw Puzzle.
OXO LIMITED 252 Lemoine St., Montreal.

Oxo Beef Cubes put flavor, nourishment and economy into your cooking. With Oxo Cubes, yesterday's left-overs can be served up in a hundred delightful ways today.

As well as adding flavor, Oxo Cubes bring the meat element to vegetables, strength and nutriment to the dish.

When you buy Oxo Cubes you buy the flavor, strength, and sustenance of the best beef. All of the taste—none of the waste of meat.

Tins of 4, 10, 50 and 100.

OXO CUBES

Oxo Cheese Sandwiches

Soften an Oxo cube in water, mix in a little butter, spread the mixture on thin slices of bread, sprinkle with grated cheese, add pepper to taste, and place other slices of bread on top.

BAVARIANS WOULD GOVERN GERMANY

By J. W. T. MASON

NEW YORK, Nov. 9 (United Press).—The authority of the Berlin Government throughout Germany no longer exists in full sovereign form. Berlin is gradually becoming subservient to Bavarian influences, and there is increasing evidence that if Germany does not fly apart, two capitals will direct the destinies of the Reich.

For purposes of negotiation with the allies, Berlin will be the capital. For purposes of directing the internal forces of the republic (the capital will be Munich. Bavaria's challenge to Prussia has not been accepted by the latter. The monarachists, who have made Munich their centre, are becoming increasingly arrogant in their attitude toward the middle-class government in Berlin. The trend of events in Germany is to make the balance of power tend increasingly in Bavaria's favor.

Need Stern Rule

The socialistic-communist government of Saxony has been defied with great skill by the Bavarians to frighten the bourgeois government at Berlin. The Munich clique, headed by General Ludendorff and Crown Prince Rupprecht, have behind them the German military tradition of decisiveness and sternness in meeting sudden crises. This characteristic strongly appeals to a majority of the Germans. The Berliners, on the other hand, have exhibited a woeful lack of purpose and have shown no ability except to flounder deeper and deeper into the morass.

The Bavarians undoubtedly are becoming the most powerful unit in Germany, due to the fact that the strong men of the old regime have flocked there and the weaker ones have remained in Berlin. The Bavarians are not primarily separatists. They are far more ambitious than that. They want to make the Crown Prince Rupprecht not only King of Bavaria, but also Emperor of Germany. If they succeed in this, the Hohenzollern house will have to stand impotently aside and see the imperial throne pass to the Wittelsbach family.

But the only way the Bavarian kingdom can be established at present is for Bavaria to separate from the German Republic. Once that were done, there would be an irresistible tendency, in all probability, for the republic to break up into a number of units. Bavaria would have to reunite these parts to create the German Empire afresh and to place the Wittelsbachs on the imperial throne.

France Against Reunion

But the French Government would not permit this reunion. France attributes all of her present ills to the fact that the government of Napoleon III. allowed Bismarck to unite the German independent states into the Empire. France would work against a Bavarian Bismarck and it is practically certain there would be no repetition of the blunder of Napoleon III.

Therefore, the Bavarians may decide not to separate from the republic. Instead, if they are wise and not impetuous, they will continue to gather increasing influence at Munich. They will do everything possible to keep Germany together. Then, when their reactionaries believe the time has come, the republic will be overthrown and will be replaced by an empire, the Wittlesbachs ruling, not only Munich, but also in Berlin.

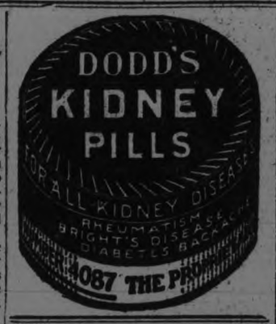

WHEN YOU ASK FOR CHASE & SANBORN'S SUPERIOR TEA YOU WILL GET WHAT YOU ASK FOR

Superior TEA

LEATHER ROSE

One leather rose forms the on a cloche of brown felt with lace ruffle which falls over

Daring Romance of a Woman's Duel With Age, and the Amazing Weapon She Used

"BLACK OXEN"

By Gertrude Atherton

The drama of a woman who thought she could change her heart by changing her face.

The years like great black oxen tread the earth.

And God, the herdsman, goads them on behind.

An unrivalled beauty's desperate fight to recall the fleeting years.

The Sensational Success of the Fiction Year

Thrilling story of a body made young with a mind still old in vision, sophisticated, faded and wearied of the silliness that youth holds sacred. A rejuvenated woman of 60 and a brilliant young journalist of 30 meet and love and part; for to him romance was all in all, to her only an empty shell of disillusionment.

Will Be Published Serially In

The Evening Examiner

Starting Saturday, November 10th.

If not a subscriber place your order for the Examiner now. You'll regret it should you miss the opening chapters of this astounding novel.

QUEBEC WOOD RANGING FREE FROM PATRONAGE

Responsibility on Lumbermen and Not on Government As In Ontario—No Political Appointments or Interference.

SPRUCE PRECIOUS.

OTTAWA, November 8. — Canadina Press. — A delegation of lumber men operating in the Ottawa Valley, and members of the Canadian Lumbermen's Association, attended this afternoon the sessions of the Royal Commission investigating the Canadian pulp and paper industry. The delegation included Dan McLachlin of Arnprior, W. M. Ross and John Black of the J. R. Booth Co., Ottawa, W. J. Smith and E. R. Bremner of the Edwards Lumber and Pulp Co., Pembroke; S. J. Fisher of the E. B. Eddy Co., Iull; J. S. Gillies and Colonel A. B. Gillies, of Braeside; and J. A. Gillies of Ottawa.

There is no such thing as insurance of standing timber, Dan McLachlan told the commission. The chief menace to forests, he said, was the destruction of young growth by fire. The only method of remedying the situation he believed was through public education and the imposition of heavy penalties for setting fires.

Likes Quebec System.

Ground rent for forests was a large large source of revenue in Quebec and Ontario, said Mr. McLachlin. In Quebec the rate was $8 per square mile. The province received about foru million dollars a year from this source and spent about $300,000 in forest administration, he said. In On tario there was a tax levied of $6.40 a square mile, and the province administered its own fire ranging.

The witness thought the system in Quebec, wheer the lumbermen themselves took care of fire fighting, was the best. There was no question of political patronage in appointing rangers, nor did politics interfere when it was necessary to dismiss an inefficient ranger.

Mr. McLachlin contended that settlers were often being allowed to take up land which was not suitable for settlement. Often they would be found in isolated positions where they were a menace to the surrounding forest. And furthermore the chance of fire in the adjacent wood made the location dangerous for settlement.

Slash a Problem.

Replying to a question by Chairman Picard, the witness said there was no practical way so far as he knew of slash disposal. It could not be burned at some seasons because of spreading fires in the bush. In the winter it would not burn because of the snow. He said that there were no government regulations in Quebec for the disposal of slash in the bush. Commissioner McLellan said there were such regulations in existence in New Brunswick, but the process was so costly that the regulations were ignored. It was brought out that slash and debris must be removed over 100 feet on each side of a railroad right of way.

The witness said that the budworm had killed off all the balsam in the area in which he operated.

He stated that in the case of pine burned over, if a fair amount of the young growth were left, it might be cut over again after 25 years.

Spruce Most Valuable.

Chief Commissioner Picard questioned him as to what he regarded as the most valuable lumber in Canada. **Mr. McLachlin thought spruce the most valuable owing to the large amount of pulp it yielded, and to its comparatively rapid growth. And this precious species of lumber, commented the chairman, was being sent out of the country for $5 or $6 a cord.**

The cost of burning slash was spoken of by J. S. Gillies of Braeside. On experiment his firm has carried out last year covered some five acres. The slash had been burned but the results had not been particularly satisfactory. The cost had been as high as that of cutting and piling the lumber, namely $6 to $7 per thousand feet. While it was possible that the insect pest might have been eliminated by burning this slash the fire menace had not been found to have been removed. Small trees had fallen, and a burning cigarette was as likely to start a fire there as elsewhere in the forest. Mr. Gillies held that outsiders should be restricted in the matter of walking about the forests. He claimed that the Gillies limit had been 50 per cent burned over owing to the presence of prospectors. He thought that a method should be devised by which the limit owners should receive compensation for the damage thus sustained. All the balsam had been destroyed in his area by the budworm, he said, as well as a proportion of the spruce.

Damage by Prospectors.

Walter M. Ross, of the J. R. Booth Co., also spoke of vast damage done by prospectors. His experience was, he said, that debris did not often cause fires. The fire menace seemed just as great in the green forest areas.

Mr. Ross said that his company has tried out salving balsam killed by borers or budworms, but where the tree had been dead any length of time the wood was found dry and decayed and of very little use for pulp. The borer had done little damage to spruce in his experience.

The commission will meet here again to-morrow morning for what may possibly be the last session in Ottawa. It will start sessions in Toronto next Tuesday morning.

PITY POOR CAPITALISTS!

PARIS—L'Escalier de Service can't be accused of permitting any capitalistic propaganda to creep into its columns. It's a paper published by and for servants. Butlers, cooks, parlormaids and gardeners all get a lot of publicity.

MELBOURNE PASSES PUBLIC SAFETY ACT.

Secure Essentials of Life in Time of Disturbances.

MELBOURNE, Nov. 9.— (Canadian Press Cable, via Reuter's.)— The Legislative Assembly of Victoria passed the third reading of the Safety Bill to-day. In the course of the debate Premier Lawson announced his intention to add a clause providing that nothing in the Act be construed as imposing industrial conscription. Subsequently, however, he withdrew this clause and inserted in its steady a clause retaining the power to make regulations for the securing of the essentials of life for the community in time of disturbances. The Laborites strongly resented the Premier's action, declaring that he definitely promised to include the clause against conscription. The bill is now before the Legislative Council.

The Crow of Croup A Warning To All Mothers

Croup starts with a dry cough and rattling in the throat; after which the croup crow gives warning of the diseases. The child, after tossing restlessly about, will start up with a flushed face, protuding eyeballs, and a distressing look of terror and anxiety. There is a struggle for breath, and the expectoration of the mucous matter is so difficult to get rid of that the effort appears to threaten strangulation.

On the first sign of the "croupy crow" mothers should administer Dr. Wood's Norway Pine Syrup, and thus give the child prompt and permament relief, and perhaps the life saved by taking this precaution.

Mrs. H. A. Langhorn, Hamilton, Ont., writes:—"My little boy was very bad with the croup and I could not get anything to relieve him until I tried Dr. Wood's Norway Pine Syrup. I cannot praise it too highly for the relief it gave him."

Price 35c. a bottle; the large family size 60c; put up only by the The T. Milburn Co., Limited, Toronto, Ont.

RICKARD'S PROFITS IN FIGHTING GAME

Nearly Ten Million Dollars Gross Receipts in 119 Bouts.

NEW YORK, Nov. 8.—The bout in which Jack Renault knocked out Floyd Johnson, of California, in the fifteenth round at Madison Square Garden on last Friday night was the 119th boxing show Tex Rickard has staged since he became a promoter of fistic contests on September 3, 1906.

This number of events has taken up seventeen years and two months of Rickard's time. Rickard has paid over to the Government and New York State the enormous sum of $1,296,106.22 in taxes. The gross receipts of these 119 shows figures up $9,550,566.71.

The most important of shows with the money they drew are as follows: Jack Dempsey and Georges

Carpentier	$1,626.580.00
Dempsey & Luis Firpo	1,188,525.80
Dempsey & Jess Willard	496,310.00
Leonard & Lew Tendler	363,033.15
Willard and Firpo	430.939.30
Milk Fund	350,037.00
Jeffries and J. Johnson	270,715.00
Dempsey & B. Brennan	162,760.20

TRADE WITH L ATIN GROWS

WASHINGTON—Uncle Sam's trade with his Latin American neighbors has shown a decided gain this year. It will total approximately $2,000,000,000 by Dec. 31. It amounted to about three-quarters of a billion last year.

Miss Allen's TESTED RECIPES No. 19

Thanksgiving Pumpkin Pie

2 eggs
1½ cupfuls strained pumpkin
1 cupful sugar
1 level teaspoonful cinnamon
½ teaspoonful salt
1½ cupfuls milk
1 level teaspoonful ginger

Mix the sugar, ginger, cinnamon and salt together until there are no lumps, then add to the pumpkin and mix thoroughly. Beat the eggs until light and add to this mixture. Last add the milk. Mix well together.

Make a pastry using:
1½ cupfuls flour
½ cupful or 4 ounces Crisco
½ teaspoonful salt

Sift the flour and salt together. Cut the Crisco in with a knife until it is about the consistency of coarse meal. Add enough ice water—about four to six tablespoonfuls—to make a paste which will clear the bowl. Cover a pie tin, building up the edges, and add the filling. Bake in a moderate oven about one-hour.

CRISCO Made in Canada

For light, tender cakes
For digestible and flaky pastry
For crisp, digestible fried foods

CHARM CLEANS EVERYTHING

Less rubbing when you use Charm in the laundry—Tablespoonful to tublul of water saves your back, saves the clothes

2 for 25c at all Good Grocers

UNITED STATES IS CHIEF COMPETITOR IN BRITISH MARKET

Free Entry of Canned Salmon and Apples Regarded As Opportunities of Expanding Trade

OTTAWA, Nov. 9.— (Canadiain Press).—The chief competitor in the British market, over whom Canada will be given an advantage under the proposed preference on fresh apples and canned salmon, is the United States. This appears from British trade figures available at the office of the Bureau of Statistics here, which show imports into Britain under existing conditions and the chief countries of the world from which they come.

Imports of apples into the United Kingdom for the calendar year, 1922, the latest figures available here were 4,471,000 cwt., and for the year 1921, 4,001,000 cwt. The latest figures which show the distribution of the trade among the various countries of the world are those for 1921. In that year United States shipped to Great Britain 1,712,000 cwt; Canada 1,494,000; Australia 387,800 Belgium 104.000 Netherlands 126,000 Of the total imports of apples for that year, 1,906,000 cwt. came from within the Empire; while 2,094,000 came from foreign countries were valued at £101,781 of which £89,220 came from the West Indies. They are already duties in the United Kingdom imposed upon the sugar content of sweetened fruit juices.

Of canned salmon, United Kingdom in 1922 imported 626,000 cwt. as compared with 576.000 in 1921. Of the imports in 1922, the United States sent 238,000 cwt. while Canada sent 54.000 cwt. The other largest sources of supply of salmon were Japan and Russia. Of the total imports in 1921, 169000 cwt. came from within the Empire and 406,000 from foreign countries.

Opportunity to Expand.

The situation outlined above is generally regarded as giving Canada an opportunity for considerable expansion of its exports in these two lines. In that connection attention has been called to the fact that in 1922 Canada grew 3838,000 barrels of apples, while the annual export of apples from Canada during recent years ranged about 1,300,000 barrels.

The total pack of canned salmon in 1922 was 1,290,534 cases, of which 1,290,326 cases came from British Columbia. Exports of canned salmon in turn have ranged recently from 91,000 to 93,000 cases per annum.

Honey Less Important.

The proposed preference on honey and fruit juices are not regarded as of nearly the same importance for Canada as those on apples and canned salmon. In 1921, the latest returns available, the United Kingdom imported 24,894 cwt. of honey, of which a quarter came from the British West Indies and a similar proposition from New Zealand. A little more than an eighth of the British imports of honey came from the United States. The imports from Canada are not given but the returns indicate that they were less than fifty cwt.

The preferenece on fruit juices, the opinion is expressed here, is intended to apply chiefly to unsweetened lime and lemon juice, these being the chief imports of fruit juices to Britain which are now free from duty. Of these British imports in the year mentioned above.

NATIONAL WIRES YIELD INCREASE.

Canadian Pacific Telegraph Operating Revenue Show Decline For Year.

OTTAWA, November 9. — The net operating revenue of the Canadian National Telegraph Company increased from $359,950 for the year 1921, to $402,429 for 1922, according to statistics compiled by the Dominion Bureau of Statistics and issued this evening. Net operating revenues of the Canadian Pacific Ry. Telegraph Co., decreased from $1,-810,506 in 1921, to $1,688,639. The gross revenue of the Canadian National for 1922, was $3,220,075, as pared with $3,015,087 in 1921, while the C.P.R. had a gross revenue of $4,508,619, as compared with $4,683,-683. Operating expenses on the Canadian National in 1923 totalled $2,818,546 as aginst $2,365,137 in 1921 while those of the C. P. R. amounted to $2,819,980 in 1922 and $3,873,-177 in 1921.

Gross revenues of all telegraph and cable lines showed a decline of $292,227 for 1922 as compared with 1921, and the total operating expenses a decrease of $202,473, making a decrease in net revenue of $89,754. Pole line mileage are increased from 52,734 to 53,096 miles, with wire mileage increased from 250,802 to 262,348 miles. The number of employees showed an increase of from 7,818 to 8,500. Land messages showed an increase from 15,013,683, in 1921 to 15,271,415 last year while the number of cablegrams increased from 1,153,787 to 1,132,053.

Tough-Oakes Burnside GOLD MINES, LIMITED

Capitol - - $5,000,000
Par value of shares $1

The Management of the Tough-Oakes Burnside, Limited, is now vested in Canadian hands. The Company controls the stretch on the Main Zone of the Kirkland Lake gold area. It is fully equipped for mining to a depth of 2,000 feet, and has an up-to-date and efficient mill with a capacity of 200 tons per day. Present workings have reached a depth of over 900 feet, and high-grade ore is being blocked out. Further information will be sent on request.

DIRECTORS

President:
HON. F. H. PIPPEN, K.C., Toronto.
Director, Brazilian Traction, L. & P. Co., etc.
Vice-President:
JAMES Y. MURDOCH, Esq., Toronto.
President, Goldale Mines, etc.
Vice-President:
H. S. DENNY, C.B.E., London, Eng.
Director Denny Chemical Eng. Co., etc.
Director and Treasurer:
A. BURT, Esq.
Toronto and London, Eng.
Director, Kirkland Lake Prop. (1919), etc.
Director:
ARNOLD IVEY, Esq.
Toronto.
President, The John D. Ivey Co., etc.
Director:
A. M. STOBIE, Esq.,
St. Catharines, Ont.
President, J. D. Tait Co., etc.
Director:
MAJOR W. D. WILSON, D.S.O.
Hamilton, Ont.

ARTHUR C. HAWLEY
332½ George Street
Phone 229m Peterboro

SPECIAL VALUES SATURDAY

At The Factory and Home Store

JARDINERE STANDS — Solid oak, round and square shapes, fumed finish, strongly made. Regular price, $1.65, for..... **$1.19**

DRESSERS—Gum wood, walnut finish, large British plate mirror, two long drawers and two small drawers. Regular price, $65.00, for **$48.50**

CHIFFROBE—Large size, birch in mahogany finish, two long drawers and two small drawers and three tray drawers. Regular price, $55.00, for..... **$38.75**

SIMMONS BEDS—White enamel. Complete with springs and felt mattress. All sizes in stock. Regular price, $25.00, for..... **$18.90**

FISCHMAN SPRING MATTRESSES—Covered in best quality A.C.A. ticking. We are sole agents for these Mattresses in Peterborough. Special, each..... **$35.00**

COIL SPRINGS—Best quality, guaranteed for 25 years, strongly made, have 100 springs. All sizes in stock. Regular $13.50, for.... **$10.00**

RAG MATS—Mottled effects, in different color combinations, extra heavy quality, fringed ends. Size 27 x 54 inches. Regular $2.00, for **$1.49**

BRIDGE AND CHESTERFIELD LAMPS — Walnut finish standards, weighted, adjustable arm. Shades are round shape, made of good quality silk and lined with silk, 4-inch silk and bead trim and metallic gimp. Shades of rose, gold, blue and mullberry. Special at..... **$19.75**

COMFORTERS—Covered in good quality chintz, filled with pure white cotton, dainty designs and color effects. Size 66 x 72 inches. Regular price, $3.75, for..... **$3.25**

RUBBER DOOR MATS—Fancy corrugated design. Good for outside or inside use. Size 14 x 25 inches. Regular price, $1.25, for, each..... **69c**

CHESTERFIELD—Spring roll arms and spring seat and back, Fischman spring cushions, webbed seats and back, upholstered in good quality tapestry. 10 designs and colors to choose from. Regular $100.00, for **$79.00**

Chair and Rocker to match, each..... **$39.50**

BUFFETS—2 only, solid oak, fumed finish, one long and two small drawers, large cupboard space, British plate mirror. Regular price, $50.00, for, each..... **$37.50**

SCRIM — Best quality, fancy block drawn-work effect in borders, in white, ivory and ecru, 36 inches wide. Regular price, 25c, for, yard..... **15c**

SILK MADRAS—Colored, rich and effective colorings, in shades of rose, blue, green, gold and brown, 50 inches wide. Regular $2.50 yard, **$1.89**

VELOURS — Heavy American velvet quality, for draperies, portierres or upholstering, in shades of blue, brown, rose and mullberry, 54 inches wide. Regular price, $4.90, for, yard, **$3.50**

McBride & Franks

224 Charlotte St. Phone 2069

For good bread—use a good flour

To get uniformly good bread, you must use uniformly good flour. To get the best bread *always*, you must use Quaker Flour.

Good results are assured every time with Quaker Flour. It is milled only from the finest Manitoba Hard Wheat. It is rigidly tested once every hour during the milling process. Samples of each day's product are baked by our own expert bakers at the mill to ensure that every sack measures up to the Quaker standard.

Use a sack of Quaker Flour. If it does not prove absolutely satisfactory to you for every baking purpose, your dealer will refund your money without question.

Quaker Flour

Always the Same-Always the Best

A product of The Quaker Mills, Peterborough and Saskatoon 225

DISTRIBUTORS:

PETERBOROUGH—Roland Denne and All the Best Dealers.

DOURO—P. G. Towns
ENNISMORE—R. J. Killen
ENNISMORE—P. G. Sullivan
KEENE—W. H. Fletcher
KEENE—C. S. Taylor
LAKEFIELD—W. J. Charlton
MILLBROOK—Attwood & Shepparo
MILLBROOK—Burnham, Bros.

It's No Secret

That you can always get bargains at SUKLOFF'S—but here's news—he has an extra special list of money savers that are offered right now for

Saturday and All Next Week

LOOK **FUR COATS** LOOK

Ladies' Seal and Muskrat Coats in the latest styles. They are of the best of quality and are from 42 to 45 inches long. Large cape collars, latest sleeves and silk corded girdles add to the splendor of the Coats. These Coats were purchased at a bankrupt sale at 50 per cent. It will be worth your while to come and examine them for yourself. Regular price, $175.00. Sale price..... $98.00

GIRLS' SERGE DRESSES
Made of pure wool serge. Nicely trimmed. Regular $4.98, for..... **$2.98**

LADIES' SERGE DRESSES
Regular values to $10.00. To clear from..... **$4.98**

LADIES' SKIRTS
A clearing lot in Ladies' Skirts in serges and tweeds. Worth up to $5.00. To clear at..... **$1.98**

MEN'S FURNISHINGS AND READY-TO-WEAR
Men's Wool Socks for only, per pair..... **19c**
Men's Shirts, made of union flannel. Regular $1.50, for..... **$1.00**
Men's Suspenders. Regular 50c, for, per pair..... **39c**
Men's Wool Ribbed Sweater Coats. Regular $2.50, for..... **$1.69**
Men's Wool Underwear for only, per garment..... **98c**
Penman's Pure Wool Ribbed Underwear, every garment guaranteed. Regular $2.00, for..... **$1.50**
Men's Pure Wool Gloves, Scotch knit. Regular $1.00. On Sale for..... **69c**
Boys' Sweater Coats, ages 8 to 14. Regular $2.00, for..... **$1.25**

GET A GOOD OVERCOAT AT A VERY LOW PRICE
60 Men's Sample Overcoats, made of Irish frieze and chinchillas, with checked back heather linings. Worth up to $35.00. To be sold from..... **$12.50 to $20.00**

BOYS' SUITS AT A REAL BARGAIN
20 Boys' Suits, ages 10 to 14, to clear from **$3.98 to $4.98**

BOYS' OVERCOATS
Boys' Overcoats in all-wool heavy cloths, well lined, from ages 10 to 15. Regular $12.50, for..... **$7.50**

BOYS' MACKINAW COATS
For ages 4 to 6. Leggings and Hats to match. Regular $10.00, for **$5.98**

PURE WOOL HOSE
Boys' and Girls' Pure Wool Ribbed Hose, all sizes. Regular 75c, for..... **49c**

FLANNELETTE, 15c YARD
White Flannelette in good weight. Regular 25c, for, only, per yard..... **15c**

DRESS GOODS AND SERGE
36 inches wide, in colors of blue, black and brown, for only, per yard..... **39c**

CURTAIN MATERIALS
38 inches wide, with very beautiful borders. Regular 35c, for, yard..... **19c**

FLANNELETTE GOWNS
Girls' Striped Flannelette Gowns. Regular $1.00, for..... **69c**

LADIES' HOMESPUN DRESSES
Made from pure wool goods. Regular $7.50, for..... **$3.98**

LADIES' SAMPLE TRICOTINE DRESSES
Made up from the best of goods, in the newest styles. Regular $18.00.... **$9.98**

CHILDREN'S DRAWERS
In sizes from 1 to 4. Regular 50c, for..... **25c**

COMFORTERS
1 lot of Comforters, size 72 by 84. Regular $5.00, for..... **$2.98**

LADIES' HEATHER HOSE, 59c
Ladies' Pure Wool Heather Hose in all shades, with ribbed tops. Regular $1.00, for..... **59c**

SILK AND WOOL HOSE
Ladies' Silk and Wool Hose. Regular $1.50, for..... **98c**

MILLINERY
Clearing Sale in Millinery. Ladies' and Matron's Hats, from $5.00 to $7.00, to clear at **$1.98 to $2.98**

LADIES' WINTER UNDERWEAR
Fine Ribbed Ladies' Underwear to clear at..... **49c**

N. Sukloff

293 George St.
One door south of the Grand Hotel

EVERY WOMAN'S FAVORITE VANITY IS HER HAND BAG

She carries it everywhere, and it can either mar or add to the effect of her costume. We specialize a particularly attractive variety at only

$2.45

Richard Hall & Son Limited

OUR FRILLY NEW NECKWEAR IS ALLURING

Everything from Peter Pan Collar and Cuff Sets to the new Berthas, which are short in front and reaching almost to the waist at the back. They put final intriguing touches to any frock and make ideal gifts for Thanksgiving or Christmas.

THANKSGIVING SPECIALS FOR THRIFTY BUYERS

Remember The

Kiwanis Revue

GrandOpera House

Nov. 20-21

You will thoroughly enjoy every minute of this performance.

KEEP THESE NIGHTS OPEN

NOV. 20 AND 21

YOU WILL WANT PERFECT-FITTING, STYLISH

GLOVE

FOR YOUR THANKSGIVING COSTUME

And to fulfill your desires we repeat Wednesday's Glove Sale, where you will find a wide assortment of Gloves to choose from—Bushed Wool Gauntlets, Perrin's Chamois Suede Two-Buttons and Gauntlets and Short Brushed Wool. All at the ow price of, per pair,

69c

Unusual Selling of 50 Coats

MAKES AN IMPORTANT EVENT SATURDAY. ALL ARE EXCLUSIVE STYLES AND AT EXCEPTIONALLY LOW PRICES. YOU WILL WANT YOUR COAT FOR OVER THE HOLIDAY. DON'T DELAY PURCHASING IT ANY LONGER. THIS ASSORTMENT AFFORDS AMPLE SELECTION, AND THE PRICES ARE THE LOWEST FIGURES POSSIBLE.

Twenty-Seven

Winter Coats $39

And every Coat is an exclusive model. In the assortment you will find marvellas, velour and Bolivia. Side ties, fur trimmed, coon-collared Burberrys and stripe and large plaid side ties. Stunning, every one of them.

English Plaid Back

Burberry Coats $13.90

And for general wear they cannot be equalled. Perfectly tailored, lined to the waist, leather button trimmed and in assorted grey and brown heather mixtures. Sizes from 36 to 42.

WOMEN'S PURE LINEN HANDKERCHIEFS, 2 FOR 25c

There are only 25 dozen to sell at this low price. They are beautiful quality, evenly woven, perfect in every respect and finished with ¼-inch hemstitched hem. Such a low price will no doubt cause quick selling. Order yours early to be sure of them.

MEN'S PURE LINEN HANDKERCHIEFS, 25c EACH

New Song Hits To be Played by Harold Snelgrove's Orchestra

SATURDAY AFTERNOON AND EVENING

"No, No, Nora"
"Hi Lee, Hi Lo"
"Love Tales"
"Runnin' Wild"
"Saw Mill River Road"
"I'll Hop, Skip and Jump"
"Swingin' Downthe Lane"

At 4 p.m. Mr. Snelgrove will sing "I Love You," the sensational fox trot song from the New York musical farce, "Little Jessie James."

Brush Wool Hats And Scarfs

INCREASE THE JOY OF OUTDOOR SPORTS

Hats and Scaffs to match are always very attractive, but this year the soft tone colors in camel's hair cloth make them well nigh irresistible. Some of the Hats are tams, while others have little roll brims, but no matter what the shape the effect is soft, carrying with it a sensation of warmth and softness.

TAMS OR HATS $2.00 **SCARFS $2.95**

Black

Duchess Satin $2.19 yard

Owing to the sharp advance in silk prices this splendid quality Silk is most unusual at this price. Guaranteed for wear and color. 36 inches wide.

All-Wool

Botany Serge $2·47 yard

A good, heavy, firm weight with a very rich finish. Suitable for skirs, dresses and suits. A rich shade of navy only. 54 inches wide.

Women's Stylish Stockings 98c per pair

50 dozen of the best selected perfect Hosiery that would sell regularly up to $1.65 per pair. Your choice of Penman's and Mercury Brand of Silk and Wool, Penman's Plain Knit Cashmere and English Plain and Cloxed Sports Knit. You will need warm, stylish Hosiery for winter wear, and Saturday's Sale will be your opportunity to purchase them at actual money savings.

Rummage Department

ONE-HOUR SALE—10 A.M. TO 11 A.M. RUMMAGE DEPT.

Hemstitched Pillow Cases 25c each

Good quality cotton, 42 inches wide, finished with 2-inch hemstitched hem. On Sale at this low price for one hour only.

1,000 YARDS OF

Full Bleached Cotton 17c per yard

ON SALE SATURDAY ONLY

It is particularly fine in quality and of firm weight, 34 inches in width, and one of the best Cotton values we have offered in months. So be sure to purchase enough to supply your winter sewing needs.

D & A Corsets 89c per pair

All sizes to fit the average figure. Non-rustable steels, four strong hose supporters. Made from serviceable coutil. Flesh color only. They give perfect ease and comfort to the wearer.

Men's Fleeced Underwear 89c per garment

Every garment is guaranteed perfect and is particularly heavy in weight. Suitable for cold weather wear. All sizes and qualities. Regularly sold at $1.25 per garment.

Men's Wool Sox 29c per pair

Extra heavy in weight, perfect in quality and your choice of natural merino or grey worsted. All sizes and regular values 35c and 40c per pair. Your choice at this low price for Saturday.

Women's Fleeced Bloomers 69c per pair

Extra heavy in weight, closely woven with fleece lining. Colors of white, flesh, natural and grey. Regular $1.00 value.

Thanksgiving SALE of LINENS

BE PREPARED FOR THANKSGIVING

The success and radiance of your Thanksgiving feast will depend not only on the turkey and other goodies served, but it will depend, too, on the background of it all, the setting of your table. Every hostess knows what attractiveness a white linen dinner cloth with its shiny pattern lends. Our Saturday sale of linens is a timely opportunity to replenish your linen chest with lovely new linens at remarkably low prices.

100 Pure Linen Table Cloths

Have just been received and are very low in price. They are genuine Scotch damask of pure linen, imported direct, but are slightly imperfect. Imperfections in most cases are raised threads and in others slight defects of weave and pattern. Very slight—so much so that they could be sold as perfects. The imperfections in every case are marked with red threads for your inspection. The prices for Saturday are very unusual, from

$3.75 TO $8.90

which is at least **ONE-THIRD LESS THAN THEIR REGULAR PRICES.** A price opportunity you cannot well afford to miss.

50 Dozen Napkins $4.95 and $5.95 Doz.

to match, in sizes 20 x 20 inches and 21 x 21 inches. Worth up to $10.00 per dozen.

Embroidered Irish Pillow Cases

You will want your guest chamber to look spic and span as well as dainty. This Sale of Pillow Cases will help you obtain the object in view and at the same time enable you to make extensive savings. Their regular values are from $3.00 to $5.00 per pair. Saturday's Sale prices are, per pair,

$1.95 $3.25

English Crochet Bed Spreads $1.95 each

Size 72 x 84 inches. Shown in a variety of neat conventional patterns. Hemmed ready for use. Regular $2.75 value.

Linen Huck Damask Towels 49c and 59c

And their regular values are $1.00 and $1.35 each. So you can see what savings you can obtain by buying them on Saturday. They are of beautiful pure linen quality, richly finished, in assorted patterns and assorted sizes. These Towels will make ideal Christmas gifts as they are in perfect condition and are practical as well as beautiful.

Bath Towels 98c ea.

An assorted group of beautiful Turkish Bath Towels, showing striped and jacquard designs. Extra large in size and regularly sold from $1.35 to $1.50 each. All at the one special price for Saturday.

Helping the Peterboro Women who Are Making Houses Into Homes.

Another of Those Big

Curtain Specials

Tuscan Nets Nottingham Nets, Scotch Madras and Filet Nets

White, ivory and ecru are the shades. Lots of beautiful designs to choose from. Trade Expansion special Saturday, yard,

59c

Willow Craft ## Chairs and Rockers

FOUR VERY SPECIAL TRADE EXPANSION VALUES SATURDAY

$6.95 $10.60 $12.85 $13.60

All are beautifully finished and all are strong and durable. If you need an extra Chair or Rocker your opportunity is Saturday at this Store.

Solid Oak Dining-Room Tables

TRADE EXPANSION SPECIAL SATURDAY,

$18.60

Golden and fumed finish, in round style. Very special value at Saturday's price.

Solid Walnut Dining-Room Chairs

TRADE EXPANSION SPECIAL SATURDAY,

$49.60

There are six Solid Walnut Chairs in the set. Five Straight Chairs and one Arm Chair. All have solid leather seats. A decided bargain at Saturday's low price.

English Velvet Rugs

JUST SIX OF THEM FOR QUICK CLEARANCE SATURDAY'S TRADE EXPANSION SPECIAL,

$7.85 each

Size 54 x 78 inches. Both Oriental and plain centres. At Saturday's low price they are almost half their regular value.

STORE OPENS - - - 9 a.m.
CLOSES SATURDAY - 9.30 p.m.

The GRESSMAN Company Limited

A 50c Mid-day Lunch Served in Our Tea-Room from 11.30 a.m. to 2 p.m.

Thanksgiving Exposition!

Thanksgiving Linens

The Linen Sale takes on a vital significance at the holiday season, when entertaining is at its height and the demands upon Household Linens are continuous—and wearing. Anticipating your needs at this Sale means very material savings, and the procuring of qualities not always to be had.

A Napkin you may depend upon. Made of Irish linen and hemmed ready for use. Fleur-de-lis design, size 22 by 22 inches. Dozen, **$6.00.**

TABLE CLOTHS

We have in our possession a number of discontinued lines in Old Bleach Cloths; also a few of John S. Brown's. All are woven from the finest flax yarns and patterns are distinctive.

Size 2 by 2 yards, **$7.00** to **$14.50.**
Size 2 by 2½ yards, **$9.00** to **$16.50.**
Naps, 22-inch size, **$12.00** to **$18.00** dozen.

Madeira Luncheon Sets

Of fine quality, neatly embroidered by hand. 13-Piece Sets—6 6-inch Doylies, 6 9-inch and one 22-inch Centre. Per Set, **$6.49.**

Colored Tea Towels

Just in for Christmas selling—Coloured Pure Linen Huck Towels, in Blue, Mauve, Pink, and Yellow. Priced at **59c** and **98c** each.

READ AGAIN
Wednesday Night's
Advertisement

Blouses

Diversity of style in these inherently lovely Blouses gives wide latitude for personal preference. Materials and trimmings are of uncommonly high quality. Canton crepe and brocades being the most favored. Styles are both dressy and tailored of unqualified smartness. Jacquette or slip-over style are most seen in the prevailing mode.

Wraps

Wraps and Coats for autumn are luxuriously trimmed in fur. For morn-to-night wear the Coats for fall fulfill every requirement of general and dressy occasions. There are those luxurious enough to be part of the dress up Costume and Coats simple enough for ordinary wear. Deep piled fabrics predominate. Models are straight of line or youthfully wrappy and choose beaver, and squirrel as trimmings.

A Charming Frock
For Each Occasion

Simplicity alone accounts for the smartness of these new Frocks for fall. There are Silk Frocks of crepe de chine, Canton crepe and charmeuse, all presenting many new and delightful style ftatures. And there are twills and serges in the business and town-going styles to be worn right now. Come in and try your favorites on.

Silk Underskirts, $3.95

A clearance line of Habutai Silk Underskirts. The price is exceedingly low. When one considers the price of habutai silk per yard, you will readily appreciate such a value. The color assortment includes henna, Paddy, black, navy, rose, grey, cerise, new blue, purple, pink and white.

Black Walnut Living-room Suite $145

A very Handsome Walnut Living-Room Suite with 1 chair, 1 rocker and 65 inch Settee. All have cane backs and are neatly upholstered with figured Velour, 2 cushions to match, complete, **$145.00.**

WALNUT END TABLE WITH BOOK SHELVES TO SELL AT $15.00

Bargain Annex

ONE BALE LOT

Bengal Factory Cotton Mill Remnants, 19c Yard

All are Bengal Cottons in mill lengths from five to ten yards. A great variety of qualities, all of which are worth much more than the price quoted. Widths from 34 to 40 inches. Many pieces you might well use while completing your fall sewing.

9 A.M. TO 11 A.M.
Another Sale of

Four-String House Brooms For Two Hours Only - 39c

Once more we offer these splendid House Brooms at 39c each. Each one well sewn with four strings and made of excellent broom corn and possessing an extra sturdy hardwood handle. No telephone orders, please.

One Bale, 1000 Yards of White Flannelette, 24c Yd.

Snow white and a needle combed finish are just two of the features of this Flannelette. Almost a yard wide. When you once get your hands on a piece we feel sure you'll order for months ahead. You'll make no mistake in doing so. It's the best in a great while.

STREET FLOOR AND BARGAIN ANNEX.

Men's and Boys' Wool Lined Grey Mocha Gloves 98c and $1.69 Pair

Fully guaranteed to give satisfaction in every way. Prices are decidedly attractive and should create rush selling. Each pair made of perfect grey mocha and well lined with fleeced wool.

Men's, **$1.69.** Boys', **98c.**

Values to Remember

Military and Plain Grey Flannels, **49c** yard.

Yard-Wide Striped Flannelette, **24c** yard.

Heavy Quality English Flannelette, **29c** yard.

Girls' Heather Ribbed Hose, **59c.**

Ladies' 95c "York Knit" Underwear, **74c.**

Ladies' All-Wool Black Cashmere Hose, **69c.**

Boys' and Girls' All-Wool Worsted Ribbed Hose, **49c** and **59c.**

Ladies' and Girls' Brushed Wool Gauntlet Gloves, **69c.**

Factory Knitting Yarn, white and colors, **15c.**

Boys' Fleece-Lined Underwear, **59c.**

New shipments 4-Ply Sport Wool, two-ounce skeins, **23c.**

Ladies' "Dodds Knit" Bloomers, **59c.**

BARGAIN ANNEX.

Candlesticks and Book Ends, $3.50 to $9.75

Those little household gods—Book Ends and Candlesticks! How really indispensable they are to the home scheme. Christmas assortments are large. A new shipment in mahogany and walnut has arrived. Better choose a set of Book Ends to guard your pet volumes.

Walnut Comport Sets, **$8.50** to **$13.50.**
—Third Floor.

AT THE HOSIERY SECTION

Women's Silk and Wool Substandards and Penman's Black Cashmere Hose 89c PAIR

A mill clearance accounts for the low price on the Silk and Wools. They are slightly imperfect. Hundreds of pairs ready for nine o'clock shoppers in colors that are favored this fall. The Black Cashmeres are seamless throughout, have triple heels and toes and guaranteed dye. Sizes 8½ to 10. These values outdo anything former in quality and price.

STREET FLOOR, 1ST CIRCLE.

The Redfern Store

BLOUSES That May Be Worn with Sweaters, for $2.95

Silk and Georgette Blouses are riding on the crest of their popularity since the demand for cardigan open front sweaters. This chance to secure a Silk Crepe, Tricollette, Georgette or Shantung Blouse at such a price should prove most opportune to many. A number of exquisite styles and rich materials are to be found in this group.

Luxurious Fur Trimmed Women's Coats $21.75

A special manufacturer's clearing line of Women's and Misses' Velour and Tweed Coats in very smart styles, showing trimmings of stitching, embroidery and tuckings. Side front fastenings and collars of beaverine, sealine and some of self material. Tweed mixtures made on English type Coat show single inverted pleat down the back, patch pockets and leather buttons. Sizes 16 to 40.

Millinery for the Holiday — $5.75

Quite a collection of original millinery models go on Sale Saturday. The designers have produced many wonderful creations this fall. Many of them will be found in this group, specially priced for tomorrow's selling. The whole forms a presentation of Tailored Hats of indescribable and uncomparable beauty. Thanksgiving prices make exceedingly interesting buying.

All-Wool Serge, 54 Inches Wide, $1.25

A line of Serge we wish to clear has been marked at one-third off its regular price. Very fine of weave and soft in finish. Tomorrow only, $1.25.

36-Inch Brocaded Tussor, $1.65

It's a new lingerie silk. Very popular for linings, bloomers, slips, etc. You'll be pleased with the service it wil give and the way it will wash.

New Skirtings, $2.50 Yard

54 TO 56 INCHES WIDE

Just in this week. Fawn and grey stripes in Camel's Hair and Homespuns; also beautiful checks in same materials. Tweeds are very attractive and may be had in suitable striped patterns. Yard, **$2.50.**

Another new Skirting sells at **$3.50** yard.

Milan Knit and All Tyme Crepe, $1.97

36 INCHES WIDE

These are two splendid knitted materials that give no end of wear. They may be washed and give most satisfactory results—more than that, they are non-crushable. Black navy, light grey, sand, cocoa, brown, French blue and ivory shades.

STREET FLOOR.

MELBA CUPS AND SAUCERS, 89c to $1.50

A selection of pretty patterns, showing bird, band and conventionalized floral effects in pretty color harmonies. This is another line just brought into stock for Christmas selling. It will be a joy to choose from the dainty China Cups arranged here. Also plain colours of Yellow, Helio, Rose. Prices are remarkable.

THIRD FLOOR

IN TIME FOR THANKSGIVING

Women's All-Wool English-Made Hose 95c Pair

Already there's a nip in the air and women are scurrying into warmer Hosiery. The pairs in this new shipment might well be classed among your best. They are in the popular 8/1 ribbed style and have widened garter tops. Black and brown shades. Sizes 8½ to 10 in each color.

STREET FLOOR, 1ST CIRCLE.

JOLLY PIE SOCIAL MILLBROOK A.Y.P.A.

Sunday School St. Thomas' Church Prettily Decorated

MILLBROOK, Nov. 9.—The Pie Social, under the auspices of the A. Y.P.A. of tS. Thomas' church, which was held in the Sunday school hall on Tuesday evening, proved a most enjoyble occasion, though the attendance was somewhat less than had been anticipated owing to the unfavorable weather. In the absence of the rector, Rev. Canon Allen, Mr. A. A. Smith made a capable chairman.

The room was prettily decorated with streamers of red and green crepe paper, flags, etc. and a general air of welcome greeted the incoming guests as they entered the hall. The following programme was thoroughly enjoyed by the audience, each number being heartily encored:

Piano solo, Miss Mamie Collins.

Vocal solo, "My Rose," by Mrs. D. C. King, Peterborough.

Reading, "The Village Choir," by Miss Pearl Lamb.

Piano solo, by Miss Muriel Lang.

Solo, "If I Built a House For You Dear," by Mrs. King.

Reading, "A New Cure for a Hasty Temper," by Miss Gertrude Gray.

Lantern Views, "Sight-seeing in Old London," lecture read by Mr. Smith, Mr. M. Gray operating the slides.

Recitation, "Marmion and Douglas," by Miss Vera Weeks.

Piano solo, Miss M. Lang.

Reading, "Jean Val Jean," by Miss Elsie Weeks.

The refreshments served by the officers and members of the A.Y.P.A. who, as hosts and hostesses of the evening, were most attentive to the wants of the guests, included besides tea and coffee, a variety of delicious pies, which appealed so strongly to the appetite there was danger of eating, "not wisely but too well."

So generous was the provision a number of pies were sold at the conclusion of the pleasant social event, and the total financial receipts were most satisfactory.

CAMPBELLFORD AND DISTRICT

Mr. Albert Stafford is recovering from an attack of appendicitis.

Mr. Alex. Merrils of Toronto visited his mother over the week-end

Mr. A. L. Reindeau, Dr. Watson Dr. Anderson and Mr. Jones of Wooler left Monday on a hunting trip.

Mr. A. Malcolm has purchased the home recently owned by Mrs. O'Sullivan. He is remodelling it and putting in all modern improvements

Mr. Earl Turner has moved into the home ecently owned by Mrs. Maude O'Sullivan, Queen street.

Mrs. Maude O'Sullivan has moved into the large stone house recently occupied by Earl Turner. This home ought to make an ideal hospital for Nurse O'Sullivan as it is an ideal locality.

Mr. and Mrs. Jack Fox have moved into the new bungalow that Mrs. Towns built on Kent Street.

Mr. Percy Denyes expects to open his new h[illegible]e store on Front Street this week.

Mr. P. G[illegible] has accepted a position with Mr. Percy Denyes in the new hardware store.

Mr. Garnet Redden has purchased a home at Petherick's Corners, known as Mrs. W. Cleugh's home.

Mr. Percy Mack has purchased Mr. Garnet Redden's farm in the Township of Rawden, and takes possession on December 1.

Mr. E. Spencer has purchased the farm from Arnold Wanamaker, 1st Concession, Rawden, known as Albert Green's farm.

Miss Irene Tripp left Thursday morning to spend a few days visiting friends in Oshawa.

Mr. Earl Williams, who drives the stage daily from Campbellford to Brighton, states that several of the Brighton men have returned from deer hunting, and each one brought home a deer.

Miss Kathleen Hillayer, of Trenton, is visiting at the home of Mr. and Mrs. Geo. MacGregor.

Misses Elizabeth and Diana McBride, of Campbellford, have left for Los Angeles, California, to spend the winter.

A Thanksgiving service will be held in the Opera House, Campbellford, on Sunday afternoon at 3.30. Major Belford, M.L.A., of Codrington, will be present and give an address, also Major Bygott. All local clergymen of the town are invited. The band and all returned men are to be present. Invitations have been sent to Havelock, Norwood and Stirling.

A memorial service is being held on Sunday evening at 7.30 in the Salvation Army Hall for their late brother, Mr. Richard Grills, who has been a faithful member of the Army for over thirty years.

Mrs. C. B. Bullard, of Knowlton, Que., who has been visiting her daughter, Mrs. R. W. Scott, returned home Thursday of this week and took with her Gayle, son of Mr. and Mrs. R. W. Scott.

The I.O.D.E. held their regular meeting on Wednesday afternoon of this week in the Public Library, and they decided to have their bazaar on December 5.

The Young Ladies' Mission Circle of the Methodist Church met at the home of Mrs. C. W. Turner on Tuesday evening. After the business part of the evening was over they spent the rest of the evening sewing for the bazaar; then Mrs. Turner served refreshments. A very enjoyable evening was spent.

Mr. and Mrs. James Johnston and family, of Queen Street, motored to Peterboro and spent last Sunday visiting their son.

The Orange Order held a very successful box social at Petherick's Corners on Monday evening last. An excellent programme was rendered and the proceeds amounted to over two hundred dollars.

Mrs. Charles Platt, of Warkworth, spent a few days of this week visiting at the home of Mrs. Robert Moore.

POLICE STRIKERS TO FIGHT FOR HONORABLE ENDING

MELBOURNE, Nov. 9.—(Canadian Press, via Reuter's).—Train and tram services are resuming. The Trades Council decided that the whole resources of industrial labor be made available to enable the police strikers fight the issue to an honorable conclusion.

CANADIAN PACIFIC

SAILINGS
FROM MONTREAL

Nov. 15—Marloch Belfast Glasgow
Nov. 16—Montcalm ..... Liverpool
Nov. 21—Minnedosa ..... Cherbourg, Southampton, Antwerp
Nov. 22—Metagama ..... Belfast, Glasgow
Nov. 23—Montrose ..... Liverpool
Nov. 28—Montlaurier* .. Liverpool
*From Quebec only

CHRISTMAS SAILINGS
(From St. John to Liverpool.)
Dec. 7 ..... Montcalm
Dec. 14 ..... Montcalm
(To Cherbourg, Southampton, Antwerp.)
Dec. 13 ..... Melita
(To Belfast, Glasgow.)
Dec 15 ..... Marloch

FROM ST. JOHN.
Dec. 21—Marloch ..... Belfast, Glasgow
Dec. 27—Minnedosa .. Cherbourg, Southampton, Antwerp
Dec. 28—Montlaurier .. Liverpool

FIVE MAGNIFICENT CRUISES NEXT YEAR.
Apply Local Agents
H. B. Beaumont, Gen. Agent
Passenger Dept., 1 King St., E. Toront

RAILWAY TIME TABLES

CANADIAN NATIONAL RAILWAY.
All Trains Daily Except Sunday.
(Corrected to date.)

No. 91—7.10 a.m., for Lindsay and Toronto.
No. 96—8.10 a.m. for Port Hope and Toronto.
No. 95—5.23 p.m., for Lindsay, Blackwater, Junction, Orillia, Midland, North Bay and Toronto.
No. 98—8.25 a.m., for Hastings, Campbellford, Belleville and points on the main line east.
No. 369—8.30 a.m., for Lakefield.
No. 92—12.02 a.m., for Lindsay, Port Hope, Toronto, Buffalo, making connections with the International Limited for London, Detroit, Chicago and Ottawa.
No. 100—12.15 p.m., for Hastings, Campbellford, Belleville and Ottawa.
No. 371—12.25 p.m., for Lakefield.
No. 95—5.34 p.m., for Lindsay, Orillia, Midland, North Bay and Toronto.
No. 99—8.19 p.m., for Lindsay.
No. 94—9.10 p.m., for Port Hope, Montreal and Boston. Carries sleeper for Montreal.

CANADIAN PACIFIC RAILWAY.
(Corrected to date.)

GOING EAST—
11.59 a.m.—Norwood, Havelock, Bonarlaw, Tweed, Perth, Smith's Falls, Kingston, Ottawa, Montreal and intermediate points daily. On Sunday this trains proceed east only as far as Havelock.
8.20 p.m.—Indian River, Norwood, Havelock, Tweed. Daily except Sunday.
12.08 a.m.—Havelock, Tweed, Kingston, Perth, Smith's Falls, Montreal, St. John, Boston and New York. Daily except Saturday.
1.55 a.m.—Havelock, Tweed, Kingston, Perth, Smith's Falls, Ottawa.

GOING WEST—
5.16 a.m.—Myrtle, Toronto, Guelph, Goderich Hamilton, Galt, Woodstock, St. Thomas, London, Chatham, Detroit, Chicago and New York. Daily.
6.01 a.m.—Toronto (Yonge Street), Hamilton, Owen Sound, Teeswater and intermediate points. Daily except Sunday.
7.35 a.m.—Toronto, Hamilton, Brantford, Buffalo, Rochester, Boston, New York, Galt, Woodstock, London, Chatham, Detroit and intermediate points between Peterboro and Toronto. Daily except Sunday.
9.35 a.m.—Bethany, Lindsay, Orillia, Port McNicol and intermediate points. Daily except Sunday.
3.50 p.m.—Toronto, Hamilton, Brantford, Buffalo, New York, Galt, Woodstock, London, Windsor, Detroit, Chicago and intermediate points between Peterboro and Toronto. Daily.
6.50 p.m.—Lindsay, Toronto and intermediate points. Daily except Sunday.

Saturday's Mid-Day Lunch 50c
In Our Tea Room, 3rd Floor
11.30 A.M. to 2 P.M.

SOUPS
Cream of Tomato Pea

COLD MEATS
Ham or Clover Leaf Salmon

HOT MEAT
Roast Pork with Gravy
Apple Sauce

VEGETABLES
Mashed Potatoes
Stewed Tomatoes

DESSERT
Date Pie with Whipped Cream
Vanilla Ice-cream

Bread and Butter
Pot of Tea or Coffee

The GRESSMAN Company Limited

Annual-Fall-Festival

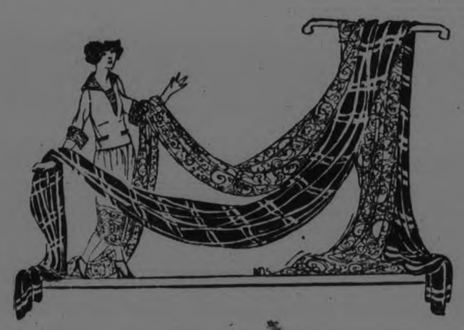

$8,950 Worth of Dress Goods, Suitings and Coatings for $3,000

Sale to be held in Our New Enlarged Dress Goods and Silks Department on Second Floor

Important!

Every piece imported British fabrics and some of the numbers have ranked amongst the biggest sellers of the season. No cheap, shoddy goods, but beautiful pure wool cloths that will make up into handsome wraps, dresses, or children's clothes. Do not fail to be on hand early Saturday morning as a great many pieces are of short lengths.

One of the largest wholesale firms in the trade called up on Monday on the telephone, informing us that when taking stock they decided to clean out every yard of piece goods left in one department, and gave us the first chance to purchase it. So our buyers took the first train in to see the range, and although the quantity seemed large the quality was so good and the price so extraordinarily low that we immediately secured this great plum for our patrons. It is on a par with our suit sale for value. Hundreds of women are going to agree with us that this is the biggest bargain in woollen goods we ever remember securing in all our experience.

Former Values $2.00 to $4.50 Yard for

$1.25 Yard

This is a wonderful opportunity to buy new, crisp, up-to-date and high quality materials at one-third their regular prices. We believe—and we say it guardedly—that this is the bigges t Dress Goods Bargains we have seen in all our experience.

Materials

The list of materials represents the very best of their lines — being British manufacture. Some of them are wool eponge, wool ratine, wool homespun, gabardines, tweeds, overcheck coatings, knop cloths, checked skirtings, and a host of attractive novelties. A big range of colors and patterns. Not a piece worth less than two dollars a yard, and by far the greater quantity formerly ranged in price from three to four-fifty a yard.

A Real Bargain in Sweater Wool

Excellent quality soft 4-Ply Knitting Wool for sweaters, etc. It is one of Corticelli's well-known makes that knits up firmly and very satisfactory. Just a clearing line offered to us at less than half-prict. The colors are corn, doe, golf green, turquoise and tan. All good shades. On Saturday we will sell enough for a Sweater for 75c. Regular 25c Ball.

8 One Oz. Balls for 75c

Thanksgiving Roaster Sale

For your Thanksgiving fowl there is nothing to equal an Aluminum Roaster. It is the ambition of every housewife to own one and the prices quoted during this sale brings them within reach of all. They are absolutely sanitary and strongly constructed of hard pure Aluminum metal, fully guaranteed for 20 years. Seven styles, eight different sizes and prices, from

$1.49 to $5.95

Children's Plush and Beaver Hats

Children's Smart Sailor Hats and Tams of plush or beaver of the best of qualities. Maker's clearance. Just ideal for the cold weather. Smart, practical and serviceable. A variety of styles and a good range of sizes. Divided into three lots for quick selling tomorrow.

Reg. $2.50 for	Reg. $3.50 for	Reg. $5.00 for
98c	$1.49	$1.98

A Thanksgiving Special in Millinery

Ladies' High-Grade Millinery in a large variety of exceedingly smart styles. Best of Lyon's velvets. Deftly trimmed with ribbon feathers or rosettes. Many ready to wear in the lot; also quite a number of handmade models. Regular values, $8.00 to $10.00 each, for .....

$5.00

Calla Lilies

The well-known Godfrey, ever-blooming Calla Lilies —a great improvement on the old-fashioned variety. We will sell a limited quantity on Saturday, individually potted, for, each..... **15c**

Ladies' Combinations

Repeating Wednesday's offer of Watson's popular make of Ladies' 50% Wool Combinations. A fine spring needle knit, unshrinkable. V neck, long sleeves and ankle length. Maker's imperfects—no holes, no broken threads. Will give just as good service as firsts, which sell at $3.00. Tomorrow's price on this line is..... **$1.29**

(Sizes 36 and 38 only)

Hose for Girls

Pure Wool Hose for Girls, of soft, durable yarn, shown in the popular wide rib, in the following colors, camel, brown and black. Specially priced for Thanksgiving.

Sizes 6 to 7½ **79c**
Sizes 8 to 9 ..... **98c**
Sizes 9½ to 10 ..... **$1.10**

The Great Sale of Curtain Materials

Third Floor

Hundreds of yards have already been sold. there is still a well assorted stock to choose from. Fine quality English Filet Nets, Bungalow Nets, Scrims, etc. All this seasons patterns greatly underpriced.

Filet Nets 39c Yard

Outstanding value is here represented, beautiful quality Filet Nets woven in strong double thread, showing small design. Will give lasting wear, 40 inches wide. Reguar 65c value for **39c yard.**

Curtain Nets 59c Yard

A splendid quality of English Net that drapes easily into soft folds, showing large all-over deign that is very attractive, 44 inches wide. Regular 89c value for **59c yard.**

Curtain Scrims 15c Yard

Here is a really good Curtaining Scrim marked at a very low figure. Fine mesh, open work borders, splendid ecru shade, 36 ins. wide. Good value at 25c yard for **15c yard.**

THE J.C. Turnbull CO. LTD
A LIVE STORE SETTING THE PACE

Curl Cloth

The correct material for the new short coat. Two popular colors, grey and tan. 1½ to 1¾ yards will make a coat. 50 inches wide. Yard, **$2.98**

(Second Floor)

Grey Wool Blankets

Pure Wool Double Bed Size Blankets in a good shade of grey. Sold singly, whipped edges, weighing about 3¼ lbs. each. Size 60 x 80. Greatly underpriced, each..... **$2.59**

Pillow Slips

Hemstitched Pillow Slips made from odd lines of pillow cotton of an excellent quality, round closely woven thread, free from dressing. Size 33 x 42. Are worth regularly from 39c to 50c each. On Sale Saturday at..... 2 for **49c**

Special For Our Thanksgiving Festival

For the last day of our Fall Festival we are offering fifteen Ladies' Coats, made from English coating velour, in the popular wrap-around, side fastening and tubular styles. Deep, shawl, ruffled collar. Lined throughout. Colors are sand, deer and brown. A very smart Coat, greatly underpriced. Thanksgiving special, each .....

$16.50

Turnbull's Great Sale of Men's Suits
Is the Talk of the Town

Have you bought yours yet? A great many men and youths of this city and vicinity are testifying to-day to the wonderful value they have received in these suits. A big assortment to choose from, and there is not a poor suit in the lot. Made from sturdy all-wool materials, such as Tweeds, Homespuns, Cheviots and Hopsacks, into a good practical business style. The colorings are conservative, and the man or youth who is looking for a general utility suit would do well to investigate this remarkable offer. Remember, this is a chance that comes but very seldom, and had it not been for a quiet season in the clothing trade, this sale would have been impossible. After seeing them you will be immediately convinced that they are easily worth more than twice the price we are asking. Act now while the selection is good.

VOTING CONTEST

Our Annual Voting Contest is now in full swing. We are dividing $500.00 amongst the first 14 charitable organizations on the list at the end of the year. We are giving you the opportunity to say who they shall be and the order in which the prizes will be distributed.

Secure your ballot and cast your vote in favor of the society you would have win.

Every Suit purchased means 51 votes.

MEN'S SUITS

Made to sell from $22.50 to $37.50 for

$12.75

SEE WINDOWS

Materials

Smart tweeds, homespuns and cheviots, in hopsacks, in fall and winter weights, dark, medium or light colors. Ideal for business men, office men or men who need a general utility Suit of Clothes.

Styles

Conservative business sacque styles, 2 or 3-button, medium length, roll lapels, vent in back, full lined. Trousers have belt loops and cuffs. Sizes 33 to 44.

MEN'S SHIRTS

150 Men's Shirts to be sold, showing equally remarkable value. Made from white percale with self-raised cord and contrasting color stripes. True to size and roomy. Will launder well and give excellent service. Sizes 14 to 16½. Regular $1.75 value, for..... 98c

See Opposite Page For Other Great Money-Savers

THE J.C. Turnbull CO. LTD
A LIVE STORE SETTING THE PACE

Sale Held On Top Floor

RECEPTION AT NEW SHELTER

Occasion Marked Formal Inspection by General Public of Home for Children's Aid Wards.

Visitors at the reception held by the ladies of the executive of the Children's Aid Society at the new Shelter premises yesterday, included J. J. Kelso of Toronto, Joseph Ryder and Miss McGillivray of Parry Sound and Mesdames Jones and Bullied of the Havelock auxiliary to the C.A.S.

Mrs. G. Walter Fitzgerald is visiting friends in Toronto.

Miss I. Gardiner of Toronto, has returned home after visiting friends in the city.

The many friends of Master Herman Riley will be pleased to know thot he is recovering after an operation in St. Michael's Hospital, Toronto. Mr. and Mrs. Lewis Riley wish to thank all those who so kindly inquired about their son, during his recent illness.

The reception which marked the formal inspection by the general public of the new Shelter purchased this year by the Board of Management of the Children's Aid Society, held yesterday afternoon and evening in the new premises was an unqualified success. The large number of people who attended during the afternoon and evening showed the great interest which the people of Peterboro take in the welfare of neglected children and many congratulatory remarks were showeed on the members of the Board on the good judgment shown in the purchase.

The ladies of the executive, with the matron, Mrs. D. Rogers received the guests. Mesdames Fanning Darcey and Welsh acted as a reception committee with Mesdames Gibbs, Knox, Holmes, Hill Devey and Hodgson assisting in the tea room, where tea was poured by Mrs. W. J. Hopwood at a table prettily decorated with bright red carnations

During the afternoon and evening a musical programme included vocal solos by Mrs. I. I. Clark and E. Lewis with a vocal duett by the Misses Farthing and Walker, accompaned by R. J. Devey and instrumental selections by Mrs. F. Hodgson and two pupils of Mr. Devey, Linda Blowers and Sophie Haggis. The Melody Band also contributed to the enjoyment of the evening and Mr. Ted Markham garbed as Pierrot gave several comic skits that were very much appreciated.

Visitors to the new Shelter yesterday included the general superintendent for Ontario, Mr. J. J. Kelso of Toronto, the agent from Parry Sound district, Mr. Joseph Ryder, the matron from the Parry Sound Shelter Miss McGillivray and two ladies from the auxiliary to the Children's Aid Society in Havelock; Mrs Jones and Mrs. Bullied. Last evening both Mr. Kelso and Mr. Ryder spoke briefly on the work of the Children's Aid Societies, also complimenting the local directors on their recent acquisition of such splendid Shelter premises.

In the course of Mr. Kelso's inspection of the Shelter yesterday, he spoke of a scheme tried out in North Bay, when the school children were asked to contribute two potatoes each to the Shelter's winter potato supply the result being a fifty-nine bags of the vegetables secured for the society's use. The Shelter in Peterboro consumes potatoes during the winter at the rate of a bag and a half per week.

The new premises at 151 Lock street form a very striking contrast to the old Shelter building so long occupied by the wards of the Society The new home is one of the most comfortable and attractive buildings that could have been purchased for the purpose. An attribute that is outstanding ,impressing the visitor at every turn is the eminently home like character of the whole place. There is not anywhere a sign of institutional life. The atmosphere is that of a pleasant house where little neglected children may grow up in peace and happiness, with very reasonable want gratified.

Another pleasant thing about the whole house is the abundance of light. Windows are plentiful, and the effect of clean brightness is intensified by the soft muresco wall coatings in whites and greens and greys and the fine hardwood flooring that prevails throughout the building, A good cement base forms the foundation for numerous basement sections that provide ample accommodation for coal bins and vegetable containers and preserve cupboards, and separate lavoratories for boys.

In the spacious wash room, doubt less much appreciated by the matron whose washing activities for many years were performed under difficulties, are stationary tubs and another convenience is the large linen closet on the second floor, and the wide bathroom, with plenty of glass cupboards with sliding doors for medical supplies.

There are pleasant little white beds, some of which need replacement in the boys' and girls' dormitories, and white curtains on the big windows. A pretty parlour and dining room open off the small entry that fronts on George street, with a swing door from the dining room into the kitchen, and the large vestibule at the side affords access to the winding staircase and the pleasant large room where the ladies sew.

A wide verandah faces on the larg front garden where there is plenty of space for the children to grow vegetables in individual plots, and at the rear of the house another piece of ground makes up the total of nearly two acres of available garden lot. In the rear, too are the large barns and sheds which house the Shelter's tools and its stock of hens and the two members of its pig family. Down the long walk at the front entrance electric lights have been strung at intervals, for the convenince of evening arrivals.

MONTHLY MEETING OF ST. ANDREW'S W.M.S.

Interesting Addresses Given by Mrs. F. E. Kerr and Mrs. Pakenham.

On Tuesday evening, Nov. 6, the regular monthly meeting of St. Andrew's W.M.S., Circle Three, was held at the home of Mrs. B. McNeely, 269 Charlotte street. Mrs. W. Stevens, president of the Circle, occupied the chair.

Miss Engel, soloist of St. Andrew's, sang "I Come to Thee" in her usual beautiful voice. Mrs. Nevin read the Bible study. Miss Craw gave an interesting talk on the current issue of the Messenger.

Mrs. F. E. Kerr, 586 Gilmour street, spoke on Leprosy. There are two million lepers in the world, she said. Seventeen thousand are under the care of the Undenominational Missionary Society, and out of that number eight thousand have become Christians. There are only eighteen lepers in Canada. These are being treated in New Brunswick.

Mrs. Pakenham, 300 Boswell avenue, spoke briefly on Missionary Work and Power of Prayer. She told of the wonderful work of Miss Shearer, a Peterborough girl now at the Marion Barclay Hospital, Kong Moon, China, and of Mr. Ying Piu Ma, a Christian merchant, who is at the head of a group of merchants who are giving great financial aid. She also said in part: "The Missionary problem is a personal one. Let each one of us take his full share in striving to realize its difficulty, in taking the burden upon us and bearing it before God in priestly intercession.

The meeting, which was well attended, closed by repeating the Lords' Prayer in unison. Mrs. R. Jackson proposed a vote of thanks to the ladies taking part, this being seconded by every lady present.

Refreshments were served and a social half hour spent.

WAS AWARDED MORE ALIMONY THAN ASKED

NEW YORK, Nov. 9.—(Canadian Press).—Although Mrs. Elsie Coles Lescher of Rye ased for only $500 a month alimony in her application for divorce from Wm. H. Lescher of Hotel Biltmore Manhattan, Supreme Court Justice Morschauser increased the award to $1,000 yesterday in White Plains, when he granted her the sought for decree. In setting the amount at more than had been asked for, he said that Lescher drove a costly automobile and that court would take judicial notice that that costs money.

AND NOW THEY WALK ON WATER

Strolling across San Francisco Bay! Sounds incredible, to be sure. Yet D. F. Sheldon (left), of Ventura, Calif., and Rev. W. W. Reilly of Weatherville, Calif., are doing it here. Walking tandem in water skis invented by Sheldon's brother, A. N. Sheldon, Ventura rancher, the two men made the trip from shore to shore. Now they're getting ready to hike across the English Channel.

GUN EXPLODED AND BRIGHT LAD KILLED

Distressing Accident to Charles Belcher at Victoria Harbor.

LINDSAY, Nov. 9.—(Special).—A distressing accident took place a few days ago at Victoria Harbor, when Charles Belcher, a bright lad of fifteen years, was killed through the premature explosion of a gun while out rabbit hunting near the village. Deceased was with a few companions when the fatality occurred. Deceased is survived by his widowed mother and three sisters.

THANKSGIVING DAY AT PETERBORO POST OFFICE

On Thanksgiving Day Monday November 12 the post office wickets will be closed except between the hours of 8:30 A.M. and 10:30 A.M. during which period the general delivery and registration wickets will be open and postage stamps will be on sale.

There will be no delivery by letter carrier. All outgoing mails due for despatch after noon on that date will be closed at that hour. All money order ,savings bank and postal note wickets will be closed.

There will be two collections only made from the street letter boxes commencing at 8:00 A.M. and 9:00 P.M. There will be an afternoon delivery by letter carrier Saturday November 10.

WELL KNOWN HERE PASSES SUDDENLY

Call Came Unexpectedly to Samuel B. Robinson of Orillia.

LINDSAY, Nov. 9.—(Special).—Death came suddenly to a former resident of Peterboro County, in the person of Mr. Samuel B. Robinson, of Orillia, a few days ago. The deceased was assisting in loading goods at the C.N.R. Station, and was sitting on the rear of the waggon, when he suddenly collapsed and died suddenly.

The late Mr. Robinson was born in the Township of Dummer, Peterboro County, seventy-three years ago, and resided there until he reached manhood. His wife was Jane Crowe, a member of a well-known Peterboro County family. He was a resident of Orillia for 38 years and was in the employ of the Tudhope Carriage Co. for a great many years. He was a life-long member of the Methodist Church and an Orangeman. The deceased was twice married. Three children survive. Mr. James Robinson, of Young's Point, is a brother, and Elliott Robinson, of Peterboro, a nephew.

WILL ENLARGE

(Continued from page one.)

five equal instalments during a period of five years with interest at six per cent. is being violated the committee are afraid. They are not sure that the Board of Health enquire sufficiently into the ability or not of petitioners to pay for such work in the ordinary way without council's assistance. Council's intention in this regard was to only lend financial aid when property owners are compelled to make sanitary improvements and cannot finance the costs without an extended term of yearly payments to the city such as provided for by by-law. These requests recommended by the Board of Health are piling up to such an extent that the committee expressed the view that the privilege may be developing into a business proposition with some petitioners.

OUTBREAK OF A FOOT MOUTH DISEASE FEARED

Among Cattle and Pigs in the West of Scotland and Elsewhere.

LONDON, Nov. 9. — (Canadian Press).—An outbreak of the foot-and-mouth disease among cattle and pigs in the West of Scotland and elsewhere has resulted in the closing of the Glasgow and Stirling markets and the suspension of Irish cattle shipments to Glasgow.

IN BLAST'S PATH.

This is the aftermath of a cotton gin explosion at Greenville, Ala. At least three men are known to have been killed. A dozen others were injured. A passenger train, with several hundred on board, passed the scene only a minute or so before the blast occurred. The track at the point was blown to bits. And parts of the boiler were hurled through a room in a nearby hotel.

JOLLY SOCIAL EVENING YOUNG FOLKS' SOCIETY

A very jolly social evening under the auspices of the Young People's Society of St. Andrew's Church was held at the manse Wednesday evening when a goodly number of the members had an enjoyable time taking part in games and charades followed by the service of dainty refreshments with an abundance of pumpkin pie doughnuts and coffee. The decorations were carried out in the conventional Hallowe'en manner with orange and black cutouts and the evening was enlivened by the presence of several ghostly figures. Weird pumpkin lanterns on the porch welcomed the arriving guests.

Officers of the society for this year are; President Miss Pearl Petrie Otonabee; vice-president Fred Batten; secretary Miss Mildred Toland; treasurer John Steinkraus.

HOCKEY BUG NOW BUZZING, OTTAWA

Outlook is That Capital Will Be Treated to Best Hockey Yet.

OTTAWA, Nov. 9. — (Canadian Press).—The amateur hockey bug is buzzing in Ottawa. The annual scramble for players has commenced in earnest, and various senior clubs are hard on the trail of the classiest of the local aggregation of puck chasers.

The outlook at present is that the capital will be treated to the best amateur hockey seen here for some time. Against nine senior teams which opened last season, only five will be in action this coming winter, and this should tend to improve the game considerably. An amalgamation has been effected between the two leagues which opened last year and one compact group will play at the Auditorium.

The Gunners, Montagnards, New Edinburghs, Royal Canadiens and Shamrocks are the five teams named, the latter being admitted this fall as Irish representatives. From all accounts each club will ice a strong aggregation, owing to the surplus of players through the inactivity of four teams.

The usual quota has been lost through migration. Roger Smith and Abbie Cox have both gone South, while Pat Byrne, Jack Roos and Kenny Dunfield, last year's St. Patricks' defence, have gone to Iroquois. Rumor has a couple of others departing, one for professional ranks.

Nearly half of the people in Japan are reached by electric lighting service.

Your Health

By DR. CLIFFORD C. ROBINSON

INSOMNIA

Insomnia is no respector of persons. If you persist in overstepping the rules of health, it may come your way.

The trouble is either functional or symptomatic. It has psychologic, physiologic and pathologic conditions and changes. The tired business man or city dweller, through mental strain or overwork, is a favorite victim. But people of the country or smaller towns are by no means immune. The poor may have their troubles, but they usually are not insomnia victims; they sleep well.

Worry, nervous troubles, indulging in improper food at the wrong time and sustained mental strain cause insomnia, in most cases. Conditions of the body itself and environment also play important parts. Do not try to go to sleep with cold feet.

To help insomnia sufferers, I would advise light eating at night. Sometimes a glass of warm milk or even other food may aid sleep by directing the increased flow of blood to the stomach during the night.

Do not resort to sedatives, sleeping potions or hypnotic drugs to cure insomnia. Their use will often work greater harm than the insomnia you seek to cure.

Seek plenty of fresh air in walks and by the open window at night. Never smoke to excess, its effects on insomnia are far reaching and well defined. A warm bath of short duration will often help greatly.

In pronounced cases of insomnia, the trouble is dangerous and must be considered a real illness and a cause for careful diagnosis by your physician.

Mrs. Vincton Tells Of Lasting Benefits

"Since Tanlac relieved my troubles three years ago, my health and strength have never failed me and I've been as happy as a lark," said Mrs. Blanche Vincton, 47 Sheaffle St., Hamilton, Ont., recently.

"Before that, my nervous system was completely shattered and I felt miserably run-down. The least little occurrence out of the ordinary would make me nervous almost to the point of distraction and at times I became dreadfully faint and dizzy. Many nights I could hardly dress myself.

"The very first dose of Tanlac seemed to help every nerve in my body and from the time I finished the treatment to this day, my nerves have been perfect. And sleep—why, it's wonderful how restfully I sleep and my housework is like a child playing 'doll house'. I will praise Tanlac always, if I live to be a hundred."

Tanlac is for sale by all good druggists. Accept no substitute. Over 37-million bottles sold.

Take Tanlac Vegetable Pills.

SISTER MARY'S KITCHEN

By SISTER MARY

CASSEROLES

Do you realize and make use of the economy and convenience of your casseroles and baking dishes?

In choosing a casserole be sure that the cover fits tightly and has a large knob on top to enable you to get a firm hold without danger of burns.

For everyday use I like the casserole made of a vitrified product with a ducky, clubby handle on one side of the dish and a substantial knob on the cover. These are light to handle and as easy to wash as glass and much less expensive. They are attractive in their plain, sturdy fashion and add to the hominess of the dinner table.

A reasonable amount of thought should be used in the handling of casseroles. They should not be subjected to too great and sudden changes of temperature. For instance, when removing a casserole from the oven it's hardly advisable to put it in a cold sink to cool. Nor should it be placed directly over a gas flame to quickly melt fat or butter.

There is nothing new about casserole cookery, but the variety of goods that can be cooked this way grows all the time with experiment. The old-fashioned bean pot is nothing more nor less than a form of casserole.

The joy of having a vegetable in its sauce or a meat in its gravy all ready to serve means so much at the last minute of "taking up" when preparing a meal that this simple expedient is well worth while.

If you would serve creamed onions with your roast, cook them in a glass casserole that goes straight from the oven to the table.

Onions en Casserole

Sixteen small silver-skinned onions, 2 tablespoons butter, 2 tablespoons flour, ½ teaspoon salt, 1½ cups milk, ⅛ teaspoon pepper.

Peel onions under cold water. Drop in boiling water and boil 15 minutes. Drain and put in a well-buttered casserole. Melt butter, stir in flour, slowly add milk, stirring constantly, season with salt and pepper and cook until thick and smooth. Pour over onions, cover and bake 30 to 45 minutes in a moderate oven.

You will like this dish better than the creamed onions cooked over the fire and you will like serving them without making the sauce at the last minute.

Round Steak en Casserole

Trim steak and cut in pieces for serving. Roll in flour seasoned with salt and pepper. Fry brown in hot fat, first on one side and then on the other. Remove to casserole. Make a brown gravy in the pan in which the steak was browned. Pour gravy over meat and cook in a moderate oven for 45 minutes.

To make a brown gravy.—Add one tablespoon flour to one tablespoon fat. Stir and cook until flour browns. Then slowly add one cup water, stirring constantly and cook until thick and smooth. If more gravy is needed increase the amount of ingredients proportionately.

Ham en Casserole

Four potatoes, 2 onions, slice ham cut 1½ inches thick, ginger, mustard, pepper.

Pare potatoes and slice very thin. Put in casserole. There should be enough potato to more than half fill the dish. Sprinkle lightly with salt and pepper. Add onions peeled and cut in very thin slices. Season with pepper. Let ham stand in water for an hour. Drain and put on onions. Sprinkle with a tiny pinch of ginger and mustard. Cover and bake one and one-half hours in a moderate oven.

"Poor Man's Pudding" is an old-time dish that was cooked in the oven.

Poor Man's Pudding

Four cups milk, ½ cup rice, ½ teaspoon salt, 1 cup sugar, 1 tablespoon butter.

Put cold ingredients into a buttered casserole and put into the oven. Stir often while the rice is swelling. When mixture reaches the boiling point reduce the heat and cook slowly for two hours. The pudding should be smooth and creamy when done and should be removed immediately from the oven as too long cooking will make it watery. Serve warm or cold with sugar and cream.

NUTS

If you like rather unusual little dishes for luncheon, these recipes using nuts may interest you.

There is one secret in the cooking of nuts. They should be blanched before adding to any concoction. The skins are indigestible in almonds aside from having an unpleasant taste. English walnuts, pecans and hickory nuts have very thin skins that are unnoticeable in the raw nuts but develop a strong taste when cooked. Even if you don't take time to slip the skins, pour boiling water over nut meats, let stand five minutes, drain and dry between towels. Put in a hot oven for a few minutes to crisp. English walnuts are easy to slip the skins, but hickory nuts and pecans take more time.

By blanching the sweetness of the nut is enjoyed without that slight tongue burning so often experienced after eating nuts.

You will like "nuts on toast." It is "different" and could be used in the chafing dish for a little evening supper or at a 1 o'clock luncheon.

Nuts on Toast

One-half cup English walnuts, 2 cups canned tomatoes, 2 tablespoons flour, 1 cup chicken stock, 1 egg, teaspoon salt, 1-8 teaspoon pepper, ½ cup whipping cream, paprika.

Heat tomatoes and stock to the boiling point and simmer until tomatoes are reduced to a pulp. Rub through a sieve. Make a perfectly smooth paste of flour, salt, pepper and a little water. Reheat tomato and stock mixture. When boiling stir in flour paste. Cook until mixture thickens. Remove from fire and stir in egg well beaten and nuts. Pour over triangles of crisp hot toast. Drop a small spoon of whipped and salted cream on each piece and serve very hot.

Nut Croquettes

Two tablespoons butter, 1 teaspoon minced onion, 1 tablespoon flour, ½ cup milk, teaspoon salt, 1-8 teaspoon pepper, 1 cup nut meats, 1 cup mashed potatoes.

Put butter and onion in a sauce pan. When butter froths, remove onion. Sift flour into butter. Add milk, stirring constantly, and cook until thick and smooth. Add nuts and potatoes and mix thoroughly. Spread on a platter to cool. Shape in small balls or cylinders, roll in corn meal and fry in deep, hot fat until a golden brown. Drain on brown paper.

The use of nuts in pie crust is very unusual. Peach or apple pie is delicious with this kind of crust.

Nut Crust

One-half cup finely ground English walnuts, hickory nuts or pecans, 1 cup flour, 1 teaspoon salt, 4 tablespoons lard, cold water.

Rub lard and flour together with tips of fingers. Add nuts and mix thoroughly. Add water as in ordinary pie crust. Roll and shape for lining the pie dish. Roll and shape covering. Dot the upper crust with bits of lard before putting in the oven. This gives the crust a flaky look. The crusts should be thoroughly baked and appetizingly browned.

(Copyright, 1923, NEA Service, Inc.)

You Can Eat Anything You Like And Not Have HEARTBURN

In all cases of heartburn there is a gnawing and burning pain in the stomach attended by a disturbed appetite, as when too much food is taken into the stomach it is liable to ferment and become extremely sour, vomiting occurs, and what is thrown up is generally sour and bitter. When you are in this condition you will find that Milburn's Laxa-Liver Pills will give you relief right away.

Mr. Joseph H. MacDonald, Christmas Island, N.S., writes:—"Two years ago I suffered all the time from heartburn. I took one vial of Milburn's Laxa-Liver Pills and have never been troubled since.

It is very nice to be able to eat anything you like and not have heart burn any more."

Milburn's Laxa-Liver Pills are 25c. a vial at all dealers, or mailed direct on receipt of price by The T. Milburn Co., Limited, Toronto, Ont.

NEW FALL

Harness

at

W. H. Roberts'

Leather Goods Store

Our new stock for the Fall and Winter Season is not only larger than in previous years, but Better Assorted. Better still, it has been bought for Cash, enabling us to give extra Special value to our customers, in all such stable sundries as

Harness, Collars, Blankets

If you need a Club Bag you will find value above the ordinary in this one, all leather and leather lined at $7.00.

Suit Cases for $1.35 up.

Big value in Trunks, Ladies' Purses, Mitts and Gloves.

182 Simcoe St.

Opposite Montgomery House.

Phone 1376J

ADVENTURES OF THE TWINS

By Olive Roberts Barton

THE STORY OF ROBBER RICEBIRD

"Well I declare!" said Mr. Ricegrower in surprise.

"Come on, fellows! What did I tell you? Didn't I say that Dixie Land was a fine place? Look at that rice-field all 'specially planted for us! Nothing like that up north."

A little brown and white bird with a yellow throat made this long speech to a couple of dozen of his friends. They were all resting in a pine-tree after their long journey.

The birds hadn't noticed a couple of small figures nearby—a little boy and girl who nodded knowingly at each other when they heard what the birds were saying.

"That's Robber Ricebird and his gang that Mister Ricegrower asked us to look out for," said Nick to Nancy. "Did you hear him say that the rice had been 'specially planted for them?"

"Maybe he does think so," answered Nancy. "He seems like a nice little bird. He doesn't look like a thief."

"If he's been here before, he ought to know better," argued Nick. "Perhaps he's just telling that to his friends so they'll all go along and keep him company."

But before Nancy could answer, Robber Ricebird cried out, "Come on, fellows! If we want to get as far as South America this year, we'll have to be attending to business. Now eat all the rice you can hold because we have to fly a long distance over water with nothing to eat at all. One, two, three, ready, go!"

And instantly all the birds settled down on the rice stalks like a small cloud and began to snip off the little rice grains as fast as they could make their bills go.

"Um! Yum! Isn't this grand!" they warbled.

"Spink! Spink! Isn't it fine!" they chirped. "Bobbie, you're a fine chap to bring us here."

"Bobbie! Did you hear?" whispered Nick. "That's short for Robber."

Just then there was a sharp bang, bang, bang! And the birds rose in a panic and swarmed back into the pine-tree.

"Wh—what was that, Bobbie?" they panted. "It sounded like a gun."

"It was a gun!" exclaimed their leader in a puzzled voice. "I know, because I've heard Mister Farmer shooting at the crows in his corn-field up north. Why, you'd think we were robbers and were stealing, so you would! Really, I'm so upset I'll have to sing to steady my nerves. Come on, let's all sing. It will do us good." And to the Twins' amazement, what should the birds begin but

"Bob—o—link, bob—o—link,
Spink, spank, spink, spank, spink!"

"Why it's Bobbie Bobolink," cried Nancy. "We'll have to hurry and tell Mister Ricegrower that it's all a mistake. Bobbie's the sweetest bird in the world!"

"Well I declare!" said Mister Ricegrower in surprise. "I'll go right out and put up a welcome sign. I never knew that bobolinks and ricebirds were the same. I guess they're welcome to a bit o' rice on their travels."

(To Be Continued)

COOD HEALTH SECRET OF BEAUTY

Beauty lies in the care a woman bestows upon herself and in keeping at bay those dread ailments peculiar to her sex, which drag her down and leave telltale traces upon her countenance. Sparkling eyes, the elastic step and a clear complexion never accompany organic troubles. Distressed expressions, a sallow complexion, dark circles under the eyes, lassitude, headaches, and mental depression are the telltale symptoms of women's ailments. Women so troubled should not lose a day in taking Lydia E. Pinkham's Vegetable Compound, made from roots and herbs, the most successful remedy known to overcome woman's ills and restore health and beauty.

HAND-PAINTED FLOWERS

Hand-painted flowers are effective and novel trimmings for bouffant gowns of moire or satin.

NOT ALL FUR

Many evening capes of this season have collars of rolled velvet or satin instead of fur.

MILES PER WATT IN RADIO TRANSMISSION

An Argument for the Small Radio Set and for Intelligence in Place of Brute Force in Terms of Power

By S. KRUSE, Technical Editor, "QST."

We like to pretend that we are making steady progress in this radio game, but in the business of comparing amateur station records we are not nearly as well off as we were some years ago, says Mr. Kruse in "QST" for November. In the days when everyone had a spark set we knew what power we were using; most of us knew pretty accurately and the rest has some sort of information. When a miles-per-watt it amounted to. The man that covered 1,000 miles with 250 watts had something to be proud of; that was four miles per watt. But there was nothing to make a noise about when some big "thunder factory" covered 1,500 miles by burning 1,500 watts, that was only one mile per watt. This system gave everyone the same chance, in fact it gave the little fellow slightly better chances for if two sets are equally good the one with twice as much power will not work twice as far.

Our first tube men were all mixed up as to the amount of power they were using; in fact there are men today who talk about a "50-watt tube set" when they are really burning 250 watts and ought to rate the thing as a quarter-kilowatt set.

There is no excuse for this—it is perfectly easy to determine the input of a tube set, it is just as easy as it was to determine the input of a spark set; also it will be good for the souls of a lot of us to discover that our wonderful efficiency isn't nearly as wonderful as we have thought.

Let's find out what input wattage our sets are taking by the only sensible method, measuring it, and then let's play fair with the other fellow by talking miles-per-watt.

Fair Play

In the automobile game it is admitted that you can drive a Fierce Harrow farther than a Phord before either of them starts to fall apart. But the Phord has a come-back—it goes farther in miles-per-gallon. It's a perfectly good advantage; the thing is more economical, it is more efficient transportation machine, it hauls more people-miles with a gallon of gas than the Fierce-Harrow does. It's the same way with the radio set; doesn't more credit belong to the man who hauls signals 50 miles per watt than to the one who has to use greater power to haul them only 25 miles per watt? What if man number dwo does have a stable full of "quarter-kilowatt" tubes and a young central station full of transfmorers and rectifiers, what if his brute power does let him cover 4,000 miles, isn't he still inferior to the other man who handled his power correctly and went twice as far per watt? Give the man with the radio flivver a square deal—let him play the game on even terms—and your ether-buster will have to be improved a great deal to show up as well as the little "pickle bottle set."

The Acid Test

The real test of a set isn't "How far have you reached?" but "How far do you work consistently?" and the best way of determining the consistent range of a set is daylight work. We will prefer daylight work because that's a thing most of us don't know much about, but night records are interesting too. Any work done within 90 minutes of sunrise or sunset will be counted as night work—don't try to slip over some work at half-past-sunrise as daylight work. You could never do it at noon.

BANKERS PROVIDE FOR PAYING DEPOSITORS

MONTREAL, Nov. 9.—Routine matters were dealt with at the annual general meeting of the Canadian Bankers' Association here yesterday with the exception that all the banks in the association agreed to and the liquidator of the Home Bank of Canada against security to be furnished by him a sum sufficient to pay the depositors of that bank, 25 per cent. of the amounts due them as soon as certain formalities have been complied with.

Election of officers resulted as follows: President Sir John Aird; vice presidents C. E. Neill, W. C. Pratt A. E. Phipps and Beaudry Leman.

Toronto reports that the Home Bank dividend of 25 per cent to depositors, approved yesterday by the Canadian Bankers' Association at their meeting in Montreal will be paid within ten days or two weeks at the outside. This was the official information given last night by G. T. Clarkson, interim liquidator who said he had a staff at work day and night preparing lists of those who will receive dividend cheques. The plan of payment had not yet been worked out finally, but he had a scheme in mind he said.

Chartered banks will advance money to credit of the interim liquidator. The total amount of Home Bank deposits is $15,030,678.

The 25 per cent. dividend will amount to $3,757,669.50. Toronto deposits amount to $5,687,566. Including main office there were 14 offices of Home Bank in Toronto.

"It should be fairly good Thanks giving news," said a member of the depositors when told last night that the Canadian Bankers' Association had approved of an advance to the interim liquidator of the Home Bank of Canada.

"Which Will You Have Boys?"

Your Choice of Records is Unrestricted

The Brunswick

ALL PHONOGRAPHS IN ONE

No need to worry about who makes the record when you own a Brunswick. The Brunswick plays them ALL and plays them all CORRECTLY. No extras or attachments. Nothing to take off or put on.

COME AND SEE THE MANY BEAUTIFUL MODELS FROM $60 UPWARDS. SOLD ON CONVENIENT TERMS

J. M. GREENE MUSIC CO., Limited

Greene Music Building, Charlotte Street

The Musical Merchandise Co., Limited, 79 Wellington St. W., Toronto.

Thanksgiving Day Sale Of Footwear

MEN'S SHOES

Leather Lined Medium Dress Shoe, black calf	$3.95
Brown or Black Side Calf Shoe, Goodyear welt	$4.50
Dress Military Boot, with rubber heel	$5.50
Brogue at	$5.95

SPATS TO MATCH ALL COLORS $1.50

LADIES' SHOES

Brown Oxford, low heels, for	$2.95
Patent Leather Strap Shoe for	$2.95
Same in grey for	$2.95
High Cut Boots, gun metal, military heel	$2.95

MISSES' SHOES

Patent Leather. Sizes 11 to 2 Pair	$3.75
Brown Calf Boot, 11 to 2. Regular $4.00	$2.95
Ladies' Spats, 14 buttons and 18 buttons. All colors	$1.95
Four-Buckle Goloshes, to fit any heel or toe, white fleece lined, guaranteed not to stain	$3.95
Misses' Three-Buckle Goloshes. Just received.	

CHILDREN'S SHOES

Boys' or Girls' Brown Elk Boot, 8 to 10½. Special at	$2.50
Boys' Boot, 11 to 2, for	$2.25
Boys' Medium Fine Shoe for	$2.95
Boys' Brown Brogue for	$3.95
Children's Rubber Boots for	$2.25

RUBBERS FOR ALL THE FAMILY

Every pair absolutely guaranteed.

Special For Farmers

10-inch Greb Boot, Argentine kip	$5.35
Valentine Martin Boot, in military leather, with counter outside, 15-inch	$6.35
Same in white elk for	$6.95
15-inch White Rubber, with oil tanned top	$6.00
Same with brown sole for	$5.00
All-Rubber, four lace holes or buckle	$2.75
Special value—High Rubber Boot with red sole	$5.00

The Above Goods Are All Guaranteed

M. VENERANDA

THE MODEL SHOE STORE

166 SIMCOE STREET JUST BELOW TURNBULL'S

10 for 15¢
25 " 35¢

Manufactured by Imperial Tobacco Company of Canada Limited

GRAPHIC ACCOUNT OF ANNUAL CONVENTION

Presented to Catholic Women's League Last Night.

A small but appreciative audience listened with enjoyment to the report of the recent annual convention of the Catholic Women's League, given by Miss M. A. O'Connell, diocesan delegate, at St. Alphonsus' Lyceum hall, Wednesday evening, at a meeting of the local C.W.L. In the absence of the president, Mrs. D. O. Legendre, the chair was taken by Miss Teresa McNamara. A short business session included the reading of the minutes by Mrs. C. Snyder, and the announcement of the holding of an afternoon tea next Wednesday, at the home of Mrs. F. Hodgson, Rubidge street.

Miss O'Connell's paper was a splendidly-worded and graphic account of the convention held in Halifax, from June 14th to 21st of this year, with an attendance of delegates from all over Canada and from the Maritime district, that totalled over nine hundred ladies. Discussions at the convention covered a wide range, giving a great deal of attention to the immigration problem, to education of foreigners and to social service work in all its ramifications. Travellers' Aid work was stressed.

Miss O'Connell gave a brief description of the city of Halifax, mentioning its fame as a great educational centre. There are no separate schools in Halifax, but Catholic nuns and lay teachers have charge of the education of the Catholic children, religious instruction being reserved for after-school hours. The school board is composed of Catholic and Protestant representatives, in proportion to the population.

An address by the National president, Miss Guerin of Montreal, was inspirational toward service along social and immigration lines. Other speakers referred to the splendid work done in immigration at the ports of Quebec, Halifax and St. John, N.B. under the League's immigration workers, in co-operation with other societies interested in the welfare of immigrants.

A very interesting address was that of Rev. Father Daly of Toronto, speaking on the work of the lately-organized Sister of Service, young women who are being trained for a religious life which will be spent in active social service work.

"The Child and the Home" was the title of a speech given by Judge Wallace of Halifax, formerly judge of the Juvenile Court of the city, who pleaded for interest by the Catholic Womens' League in problems relating to child welfare, housing, wages and unemployment. Child welfare legislation in the Dominion, declared the speaker, was reasonably satisfactory, but "the ubiquitous parent will evade the law if he can, willing to sacrifice his child's education and future for the miserable pittance that child's labour demands."

The judge referred in eulogistic terms to the admirable work done by Dr. Helen MacMurchy of Toronto, in connection with the Federal Department of Health. He also stressed the importance of attention to the housing problem, with crowded, miserable living quarters and big rentals complicated by the lack of knowledge of proper ventilating and atmospheric conditions exhibited by the foreign element.

The Mothers' Allowance legislation was praised, the judge regretting that Nova Scotia had not placed such legislation on its provincial books. He also deplored the delay by the Provincial Government in making provision for the mentally deficient child, "the most inarticulate of God's creatures." The speaker concluded with the hope that women would come to look on all children as little brothers and sisters.

Rev. Dr. McClelland of St. Dunstan's College, Charlottstown, P.E.I., emphasized the tremendously potent factor of the education of the child in the home, and the sacred responsibility devolving on mothers in moulding the characters of their children and implanting in them a reverence for God, parents and teachers. "There should be no conflict between the atmosphere of the home and the school."

Business routine which came up in the course of the convention included several changes made in the constitution, and the provision of a tax, which it is hoped will be made uniform, by which sub-divisions may meet the expenses of convention and general running expenses. A ruling was also made that an official absent from three consecutive meetings without valid excuse might be replaced thereafter.

Social functions at the convention included various entertainments at the home of Archbishop McCarthy, at Government House, at St. Vincent's and the Sacred Heart Academies, cruises on the ocean, and a grand banquet at the Halifax Hotel, where three hundred and twenty-five ladies were in attendance, and where Miss M. A. O'Connell had the honor of proposing the toast to "Our Hostesses."

The next convention of the League will be held in Edmonton, Alberta. Miss O'Connell concluded her paper with the hope that the convention, having been staged recently in the far east and going later to the far west, might at some time be held in Central Canada, for the convenience of a greater number of members.

Folks Back Home

Sketches By J. H. Striebel

By Robert Quillen

Jim Brown

There were three of the Brown boys. They grew up on a farm and moved to town. John and Tom went into business and Jim became a carpenter. Jim was the black sheep. He wasn't dishonorable, but he cussed a great deal and never went to church except one time when he was selected as a pall bearer; and both John and Tom were active in church work eschewed profane speech and called their fellow citi- "Brother."

Old Man Brown, father of the three boys, died after a time, leav- their mother alone on the farm. She managed it shrewdly and it continued to pay a profit for several years, but she aged rapidly, and began to complain about being tired.

The three sons urged her to sell the old place and move to town, and after a time she followed their suggestion. She knew she would not live long and that her wants would be few, and so she divided among them the money she received for the old homestead.

People wondered where she would make her home. John said he would be glad to have her except that his wife objected; and Tom said he felt it his duty to keep her, but he didn't have a spare bed room; and Jim cussed them both vigorously and made room for the old lady at his house. People said they hoped her presence wouuld make Jim a better man.

Famous Guys

CELLINI: This man Cellini was an Italian artist, born in the year 1500, who lived and worked in the period when an artist couldnt get a job without licking some royal or ecclesiastical personage's boots. He was a good artist, but he wasn't much of a boot-licker, and as a result he was forever in hot water, His ability carried him through, however; and when he had made himself about as popular as the itch with one noble patron, he had little difficulty in finding another.

Between seasons he got drunk and loosened his sword in its its scabbard, and persons in the community who searched for trouble usually found it in his immediate neighborhood. Some of his rows landed him in jail and some of them cost him blood; but punishment taught him nothing for conflict was essential to his happiness.

His fame as an artist depends chiefly upon the bronze statue of Perseus; but millions who might never have heard of the statute knew him buy reason of his autobiography — which would seem to indicate that the press agent is mightier than the man who delivers the goods.

Cellini was a braggart and a bully and a knave and a liar, but in the story of his lie he didn't conceal his faults—and that alone is enough to make any man famous.

Uncle Gus

"I've had three fights in my life an made a ass o' myself seven times, an' always it was on account o' not tendin' to my own business."

Willie Willis

Already little Willie Willis is the acknowledged leader of the boys in the fourth grade. Two others can walk on their hands but Willie alone can spit through his teeth.

THE GIRL AND THE BUTCHER BOY

Hiram's Mother Sounds Her Warning

"When Hiram gets wrong, gettin g him right again s like making a chicken unhatch itself."

There is trouble brewing at the home of the girl across the street, and a fair warning has been given. When she and Hiram the butcher boy, were married and began to make their home with the girl's parents, there were many to say that the scheme would not work; and now these prophets of disaster appear in a fair way to be vindicated. True, Hiram has seemed meek enough in spite of the restrictions imposed upon him by the girl's mother; but a volcano looks sleepy and harmless the moment before it blows up.

Monday afternoon Hiram's mother called on the girl's mother and through the open parlor window her voice drifted across the street.

"I'll be frank with you," said she; "I'm scared. I know Hiram a sight better than you do and I know his symptoms. When I went in the butcher shop Saturday, I saw something bad was wrong and I wormed it out of him. According to his tale you won't let him have coffee for breakfast because you can't stand the smell of it, and he can't smoke in the house because you don't like that, either, and you dont cook beefsteak often enough.

"Understand, I'm not complaining. This is your house and you can run it to suit you. But I'm just telling you that trouble is coming. Hiram won't never complain, and right now he's enjoying the situation because he loves to be a martyr; but he'll stand just so much, and when he gets to feeling right sorry for himself you'd better look out. He'll happen all at once like a mule's hind leg, and the neighbors will have something to talk about for five years. It ain't worrying me none, because I warned him to get in a house of his own instead of living with his wife's folks; but if I was you and cared much about my girl's happiness, I'd look out for the engine when the whistle blows. When Hiram gets wrong gettng him right again is like making a chicken unhatch itself."

Bless the lady! It may be that mother love makes her fear too much, but she has her share of common sense. Ah, well; the young folks must make their own bed, and the making will provide entertainment in a dull world. If Hiram is primed for a blowup, there should be action of some kind within a week.

Aunt Het

"When the paper says the bride is twenty-four and the groom sixty, it ain't necessary to add that he's considered one of the richest men in the country."

NEW SPIRIT STIRS AMONG YOUNG MEN OF SOVIET RUSSIA.

Smiling, Bragging and Full of Nationalism, They Form An Important Element in Nation's Development.

MOSCOW, Russia, Nov. 8 (Associated Press).—An 18-year-old boy of the coming Russian generation boarded the Riga-Moscow express at a wayside station the other day, and drew the interested attention of a carload of foreign passengers. He was freckle-faced, smiling, energetic, bragging and full of nationalism, and he seemed to typify an important element that, in recent years, has come out of the crucible in which the present day leaders of Russia are mixing their international chemicals.

Change this lad's Russian blouse for a suit of the "college clothes" extensively advertised in America; his round-necked hair cut for the prevailing style across the sea, his soft peasant accent for slang-sprinkled United States, and he might have been an American boy boasting of his own home town, his own state, and the U. S. A. in general.

The Russian youth was a railroad guard. The locomotive on his train, built by Russians ten years ago and repaired by Russians a few weeks before, was better than any locomotive ever built abroad, its drivewheels higher, and its speed surely greater. His train was cleaner, his railroad administration was better, his country's crops best, his country's future the rosiest.

The determination of Peter the Great back in 1700 forced upon his people an acceptance of the idea that the accomplishments of western civilization were superior to their own. This thought lived a long time, for up to six years ago, before the recent revolution, Russians, particularly the educated young, were inclined to swallow without question the claims of foreign civilization to superiority. They were timid violets in the field of nationalism, shyly offering Russian art as an offset to the more practical accomplishments of the Germans, English, Americans and French.

In 1917 the Russian Soviet government set out to establish a spirit of internationalism throughout Russia and the world at large, and the Third International is still preaching the Utopia of an international brotherhood, attainable by a revolutionary proletarian dictatorship.

This young railroad guard is a product of the last revolution. Many thousand like him may be found throughout Russia today. Perhaps they have absorbed some inkling of internationalism from the Third International, but to more than one observer of Russia they seem to be red-blooded, enthusiastic nationalists, and nothing else. The "Red Army" to them means the Russian army; the "Red Fleet" means the Russian fleet, and the "Red Air Service" means Russian aviation. This boy boasted of his home town, of his state, of his railroad and of Russia in comparison to England, Germany, United States and France. Internationalism was the last thing in his head. His thoughts were all of Russia, not as a leader in communism, but as a national entity of which he could be proud. He was the exponent of a personal nationalism, youthful and vigorous, produced by the happenings of the last six years that today is readily found by observers who look below the surface in Russia.

There would appear to be also something of this same nationalist spirit in the hearts and heads of the older communistic crusaders at the Kremlin. Now and then they play nationalist jokes on their internationalist selves. They play Russia's hand in the international poker game; bet for such stakes as Wrangel Island, and cling tenaciously to the chips that may be used in some future jack pot involving land, or ports or ships over which once flew the flag of Old Russia.

Such thoughts evidently are in the minds of Lenine, Trotzky and the other leaders. They surely prevail with the young guard on the Riga-Moscow express, who typifies a new spirit abroad in the land.

COMMUNITY FUND CAMPAIGN

Realizing that there are advantages to a city in having a well-conducted Community Fund it necessarily depends then on how an organization can be formed to carry out its objects.

It has been found that the less cumbersome the organization, the more effective its work and yet it must be representative of the entire community.

For a city with a population from 15,000 to 50,000, the following is suggested as the form of organization which would be most suitable.

The fund to be administered by a Community Fund Council comprised of the following: Hon. President, mayor of the city; President, 1st Vice-President, 2nd Vice-President, Secretary Treasurer, and 24 members. The 24 to include one representative elected each year by participating organizations, and a fair proportion of industrial workers.

A Budget Committee of seven, to be selected from the Community Fund Council, none of whom are representatives of the participating organizations.

A Campaign Committee, appointed by the Fund Council, comprised of Campaign Chairmen (a member of the Fund Council) Divisional Chairmen and Chairmen of the Industrial Committee, (a member of the Fund Council), Publicity Committee and School Committee.

It should be thoroughly understood that all time and services are given to the organization free of charge, and that every dollar, with the exception of campaign expenses, contributed by the public, goes to the purposes for which it is given.

Should Peterborough consider the establishment of a Community Fund will be referred to in the next article on Saturday.

LEAGUE OF NATIONS MAY TAKE CONTROL WIRELESS

By FRASER EDWARDS

WASHINGTON, Nov. 7 (United Press).—The curtain went up on the 1924 campaign today as the people of thirteen States went to the polls to vote in bi-elections, which were expected to develop issues that will have an important bearing on the fight for the Presidency.

Party managers were centering their interest on the contests in Maryland, New York, Kentucky, Vermont and Ohio. The Coolidge Administration figures in some of these elections. Republican leaders are watching the returns from New York especially, where four members of the Congress are to be elected, because of the slight majority for the G. O. P. in the House.

Veteran politicians also will closely scrutinize the results to discover any radical trend, which many are predicting may bring about some startling upsets in politics in the next Presidential election.

The wet and dry issue figures to a degree in the gubernatorial contest in Maryland, where Gov. Albert C. Ritchie, Democrat, and Alexander Armstrong, Republican, both have declared in favor of modification of the Volstead act to permit light wines and beer.

Wet and Dry Issue

The prohibition issue also figures in the Vermont Senatorial election. There Porter H. Dale, a dry, who resigned from the House to become the Republican candidate, is running against Park H. Pollard, a Democratic cousin of President Coolidge, who is a wet. Strange as it may seem, reports reaching Washington from "rock-ribbed Republican Vermont" indicate that Pollard "has a chance."

Ernest W. Gibson of Brattleboro, Republican, is opposing Barton E. Bailey of Montpelier, Democrat, for the seat left vacant by Dale.

Kentucky, once a Democratic stronghold, is electing a Governor to succeed Gov. "Ed." Morrow, Republican, and party chiefs are interested in seeing whether the Bloody Hunting Ground is still debatable territory. Representative William J. Fields, Democrat, is opposing Charles I. Dawson, Republican, Attorney General of Morrow's Administration.

The annual election of the New York Assembly will furnish a test of strength for Gov. "Al" Smith. It is now Democratic by a slight majority and the State Senate is Republican by one vote.

To Fill Vacancies

Vacancies left in the House by the deaths of Representatives Riordan, Cochran and Ganly, Democrats, and Mott, Republican, of New York, are to be filled. Successors are to be chosen in the places of the late Representatives Cantrill of Kentucky and John W. Rainey of Illinois, both Democrats.

"Pivotal" Ohio is another centre of interest. Columbus, Toledo and Akron are electing mayors. These results may furnish a straw vote for the 1924 campaign.

Elections in other States are: Maine, a special referendum on a forty-eight hour week for women and children; Massachusetts, municipal elections, principally non-partisan; Virginia, election of the Senate and House of delegates and county officers; Rhode Island, Connecticut and Louisiana, municipal elections; Mississippi, election of all State and county officers.

FARM WOMEN TO HAVE SAY ON HER PROBLEMS

By HERBERT LITTLE

ST. LOUIS, Mo., Nov. 8 (United Press).—The American farm woman is going to have her say here this week.

The American Country Life Association, at its sixth annual conference, will centre its attention on the problems of the farm home.

Leaders in the organizations working on the problems of how the farm woman is to help her husband's co-operative marketing ventures; how the farm is going to be maintained if her son goes to the city, and what kind of a fellow her daughter is going to marry will address the meeting.

James R. Howard, Clemons, Ia., former president of the American Farm Bureau, is scheduled to address the meeting Nov. 9 on the questions, "Does the present business of agriculture make for a permanent, profitable and progressive country life?"

Kenyon L. Butterfield, Amherst, Mass., president of the organization, and Dean Sarah Louise Arnold, Lincoln, will speak on the opening day.

Dr. C. J. Galpin, economist in charge of the United States Department of Agriculture bureau on farm population and rural life, will discuss whether the farm family can afford modern institutions and facilities as far as the city family can.

Health in Farm Home

"The Price and Program of Health in the Farm Home" will be discussed by Dr. Caroline Hedger and Dr. N. P. Colwell, both of Chicago. Miss Julia Wade Abbott, New York; Bradford Knapp, Fayetteville, Ark., and Miss Alma Binzell, Minneapolis, Minn., are also on the Friday program. Late Friday afternoon a conference on "Influences and Institution' That Affect Home Life on the Farm" will be participated in by Alvah W. Taylor, Indianapolis, Ind., representing the church; Miss Katherine M. Cook, Washington, the school; Tait Butler, Memphis, Tenn., business and the store; Dan Wallace, St. Paul, Minn., the press; William L. Radcliffe, Washington, entertainment, and Howard W. Odum, Chapel Hill, N. C., public welfare agencies.

Henry C. Wallace, Secretary of Agriculture, has been invited to attend the annual conference dinner Friday evening.

Mrs. Jane McKinnon, Raleigh, N. C., will preside Saturday. Speakers include Miss Isabel Bevier, Urbana, Ill.; Dr. Warren H. Wilson, New York; Mrs. John D. Sherman, Estes Park, Col.; Henrietta Roolofs, New York; Mrs. W. G. Martin, Dallas, Texas; Mrs. Ruby Green Smith, Ithaca, N. Y.; Miss Lita Bane, Urbana, Ill.; Miss Susie V. Powell, College Station, and Miss Josephine Armquist, Ames, Ia.

Preserve Your Teeth

Keep the gums firm and healthy, destroy pyorrhea germs by the daily use of

PARKE'S

Py-Rhea Lotion

Use it for any unhealthy condition of the mouth, pyorrhea, tender, spongy, bleeding or receding gums. It leaves a clean and lasting fragrance in the mouth.

50c and $1.00 Bottles

Bond's Drug Store

Corner George and Hunter Streets.

Read Examiner Want Ads

Barrie's Limited

Exclusive Ladies' Wear Shop

THANKSGIVING SPECIALS

Featuring many smart wearables for the "week-end trip," or the many "stay-at-home" functions. For instance

FROCKS

for madame and her daughter, specially priced for Saturday at

$12.50

In This Collection

are Canton crepe, alltyme krepe, velvet, crepe de chine, satin, tricotine and Poiret twill, all expressing the "mode of the moment," featuring the slip-over, draped, flounced, bouffant and coat styles. Colors are navy, brown, beige, Algonquin, grey, black, rust and jade. Thanksgiving special **$19.50**

Other Suggestions

A Pleated Skirt in variety of soft silk and wool crepes, which form a costume worn with a silk or wool jacquette, casque or slip-over. Colors favored are grey, beige, sand, navy and black. Priced from... **$8.50 to $20**

Coats

Fur Trimmed Duvetyne and Velour Coats with cosey, collar and cuffs of beaverine. Warmly interlined and lined with satin-finished shadow lining. Tie side effects in pleasing assortment of styles. Colors of brown, reindeer, sand, camel and mole. Sizes 16 to 42. Thanksgiving special **$24.75**

New Blouses

In tailored, smock, jacquette, casque and overblouse styles, featuring new necklines and sleeves. Originality and distinctiveness in design. Fabrics and colors of the mode. Priced from ..... **$6.50 to $15**

Top Coats

in Burberry style, smart colorful checks and warm heather mixtures, inverted and plain overcoat backs, patch or cut-in pockets. Misty blues, smoky grey and blended fawns and browns make delightful choosing. Thanksgiving special **$15.00**

Barrie's

Phone 340

LAVOIE'S KNIT-TO-WEAR STORE

440 George Street

Ladies' Coats, regular $29.00, for $25.00
Ladies' Coats, regular $28.00, reduced price $24.00
Ladies' Dresses in latest styles and trimings, in serge, velvet, homespun, flannel, wool canton tricotine, ranging in price from $8.25 to $26.00
Ladies' Winter Weight Vests sale price 85c to $1.65
Ladies' Drawers, open or closed style 79c
Ladies' Penman's Vests, in prices ranging from $1.25 to $2.80
Ladies' Combinations, Penman's make, sale price $5.25
Girls' Winter-weight Underwear—Garment 55c
Boys' Fleece Lined Underwear—garment 80c; suit $1.50
Children's Sleepers, sale pr $1.00
Children's Teddy Bear Suits, $3.35
Grey Factory Yarn, lb. 75c

Week-End Specials in Footwear

SCHOOL BOOTS FOR THE GIRL

Growing Girls' High Cut Calf Boots, gun metal finish, broad toe and low rubber heel. Sizes 2½ to 6. Just right in style and will give comfort and real service. Extra value **$5.00**

SOCK SPECIAL FOR THE WEEK ONLY
10 dozen Men's Work Socks, new goods, pair..... **29c**

WOMEN'S AND GIRLS' BOOTS
About 30 pairs. Sizes 2½ and 3. Clearing at only..... **$1.00**

SPECIAL, CLUB BAG FOR $6.95
New goods. 3 only Leather Bags and all leather lined. Something you will like to carry. Regular $9.00. For Saturday at..... **$6.95**

SUIT CASE SALE
New goods. Cases in size 22, 24 and 26-inch at..... **$1.45**

OUR BAGGAGE DEPT. STOCK
is complete in Trunks, Club Bags and Suit Cases. See our specials for the holiday.

JUST IN
Boys' Box Kip Boots, standard screw soled, leather insole and solid throughout. Sizes 1 to 5. Big value at..... **$2.75**

GIRLS' AND WOMEN'S OXFORDS
Black and brown kid, round toe and low rubber heel. A dandy for fall wear. Splendid value at..... **$3.50 and $3.40**

HEAVY WORK BOOTS
Our Heavy Work Boots, with the "Never-Rip" seams, in low and high toe, are selling well. They are worth buying.

RUBBERS! RUBBERS!!
For every need. Fine Rubbers and Heavy Rubbers. Made by Miner's. The kind that are cheaper because they wear longer.

STILL CLEARING
Broken lines of Women's Boots in kid and calf. Less than halfprice at..... **$3.40 and $2.95**

ROUTLY-BRAUND, LTD.

174-176 Charlotte St. Near George St.

— OUR —

First Anniversary

Today we observe the first anniversary of our opening, and we take this opportunity of thanking our many customers for their patronage. When we opened, we adopted as our slogan, "We Go the Limit to Please," and during the past year we have striven hard to please each of the several thousand people who have patronized us.

To celebrate this first anniversary we have made special prices on a number of lines, and we cordially invite you to attend this festival of bargains which marks our first anniversary.

FOR MEN

Black and Brown shoes, leather lined, clamp-proof, double sole, rubber heels, $5.95.

FOR LADIES

An especially desirable selection of oxfords, strap shoes and evening pumps, priced from $4.95 to $8.75.

FOR CHILDREN

Pied Piper, Classic, Hewetson and Packard welt shoes, all specially priced.

Men's and Women's hosiery and spats. All the newest colors and styles.

SPECIAL

Four to seven buckle goloshes, specially lined to prevent staining the most delicate shoes. For men and children as well as for women.

ROYAL FOOTWEAR

228 CHARLOTTE STREET, Near Aylmer

"We Go the Limit to Please" C. R. MACDONALD, Manager

TRAFFICKING CHARGE

(Continued from page 1.)

years, leaving there on December 19th, 1922. She stated that the accused had received letters from her on more than one occasion.

Gave Twigg Letters

"When were those occasions?" asked Mr. Rigney.

"On one occasion," was the answer "I remember it was the first part of May, 1922. I gave him a letter myself to be mailed to Guard Trotter, which was addressed to Lorne Stewart Windsor. That was an understanding between Trotter

"Where did you get the paper to write on?"

"There was any amount of it. The convicts attending school all had scribblers, and the guards taking letters out for them would furnish them with paper. I had the paper from the scribbler I had. Twigg was away from May till August and after he came back I gave him several letters to post.'

"How did you get them to him?"

Placed Letters in Window

"Through the window, where I would place it and he would get it There were about five or six letters placed this way."

"Were they all addressed to the same person?"

"Yes."

"When the letters were being placed there would they be seen?"

"Yes, by other convicts."

"What about the guard on the tower?"

"He would see the letter being placed there."

"Do you know cases of other letters being placed there for the accused?"

"No."

"Have you ever seen his handwriting?"

"Yes I received notes from him myself. This was after August, 1922 when I received about a half dozen or more."

"How were they delivered?"

"They were given to me by Fireman Tolhurst."

"How were they signed?"

"They were signed 'Arthur.' "

"Did all the letters reach you this way?"

"They did, except some he would bring himself and throw down in the yard which I would get. I think about four came this way."

Identified Writing

Witness stated she would be able to identify the handwriting of Twigg, and when shown a letter alleged to have been sent to Toronto by Twigg she stated that it looked exactly like Twigg's writing, though in the notes she received the writing was much smaller.

"Before you left the penitentiary did you have any commnication with Twigg?"

Was Given Tobacco.

"Yes, about the first of December I received a note through Fireman Tolhurst. I also received some tobacco, cigarette papers and matches from him when he was on duty in the female prison. This was in May, 1922, when he was with the painters who were working there. He handed the stuff to me in the hall of the female prison, and one of the prisoners, Convict Williams, saw him hand it to me. He was right beside Twigg, and stopped while Twigg handed me the tobacco, papers and matches."

Cross-Examined.

In answer to Mr. Day, witness stated that her first transaction with Twigg was about the first of May, 1922. On the occasion of receiving the tobacco, etc., she stated that she asked Convict Williams if he had any tobacco, and Twigg then handed her the tobacco. There were two guards on duty there, but the other guard was outside.

"How old are you?" asked Mr. Day.

"Twenty-two. I was nineteen when I came to the penitentiary."

"Where were you sentenced from?"

"From Toronto. I had been there working for three or four years as a waitress in a cafe."

"Why were you sent down?"

"The books of the penitentiary will show that. There were two men sent down with me."

Crown Prosecutor Rigney contended that this was not evidence in the case, but Mr. Day pointed out that as the witness had been called to give evidence as to the credibility of the accused, she also would be tested as to her credibility. Witness stated that at present she is on ticket-of-leave.

Was Summoned.

Witness stated that she was summoned to appear in court by Mr. Robertson, and that she gave a statement to Mr. Rigney after she had been summoned.

"Did they get a statement from you before?"

"No, it was all news to me. I was taken by surprise."

"Why didn't you tell them you knew nothing of this case?"

"Because I was afraid I would get into trouble. I was asked if I knew anything in regard to Guard Twigg."

"I thought so," remarked Mr. Day. "But not about this case?"

"No, I didn't know anything about it until I came here Monday. I wanted to tell the truth, for I've learned that truth is the best policy."

"When was it you were summoned?"

"On Tuesday of this week. I made the statement to Mr. Rigney yesterday."

Witness stated that she had given letters to Guard Twigg, but couldn't swear that he had mailed them. She stated that it was his duty to take the letters, but she knew he hadn't turned the letters in to the office as she would have been reported."

Knew Guard Trotter.

"Did you know Trotter?"

"Yes, it's a very easy matter to get acquainted with the men on the tower. I knew him for several months, and had conversations with him from the prison window."

"How long was Trotter on the tower?"

"About three months. I was well enough acquainted with him to talk to him. He asked me to write to him in Windsor, but he didn't say why."

"Well, what was the reason?"

"It was only pastime for me."

"Was it pastime for the guards and for you to run suck risks of being caught?"

"There wasn't much risk when guards were taking the letters out."

Witness stated that she understood Trotter was making some arrangements to pay Twigg for taking out the letters.

"He had money to spend to get notes from the lady he had only spoken to?"

"Yes, it was their look out, not mine."

Had Plenty of Paper.

Witness stated that she had been taking up shorthand, and bookkeeping, and had plenty of paper in her scribblers She stated that there is a rule that pages are not to be torn out of the library books, but it was an easy matter to take pages out of scribblers. She had not been furnished with paper from any guard.

"How did Tolhurst get notes from you?"

"I gave them to him when he would be in the female prison fixing the pipes. He must have delivered them to Twigg or I would not have gotten the replies I did."

Was Merely Pastime.

"What did Tolhurst get for doing it?"

"Nothing that I know of."

"What were the notes about?"

"Nothing except it was a pastime for me."

"Was it poetry?" asked the Magistrate.

"No."

Witness stated that she had not applied for parole just after entering the penitentiary, but that her mother and the Salvation Army in Kingston did. Her mother continually tried to have her paroled, until finally she did get out. She had been sentenced to five years, and would have served three years had she remained in the penitentiary until January 31, 1923.

Applied For Parole.

"Did you make any application for parole?" asked Mr. Day.

"Yes, I did later."

"Didn't the other two who came with you send word that you should get out?"

"Yes, they did at the time."

"I understand that the reason they gave was that you were in a delicate condition."

"That was not the case. Someone else might have given that reason, but I didn't and it wasn't right."

"Time Hangs Heavy."

Mr. Day stated that he could not yet see any motive for the writing of the letters merely as a pastime.

"Time hangs heavy, you know," said the Magistrate.

"Yes," replied Mr. Day, "but not on the guards."

Witness stated that she had not received anything from any other guard. She stated that she knew Twigg was back at the penitentiary, for she could see the keepers' hall and the main gate from her cell window, and could see him when he reported in the mornings.

Learned to Smoke at "Pen."

"Did you use the tobacco and papers you say you got?"

"Some of it, and I gave some to other girls in the prison."

"Did you smoke before you came to the penitentiary?"

"No, I learned to smoke there."

Witness stated that no one had access to the tower when the guard was on duty, as it was locked. She stated that the letters would be placed in the window when the matron was not about, and she also said that the last letter she sent to Trotter was taken to Twigg by Tolhurst. Twigg was at that time on duty at the prison of isolation.

Accused in Box Again.

The accused, Arthur Twigg, was then placed in the witness box again, and he absolutely denied that he ever had received a letter from the previous witness, or had given her a note or anything else. He stated that when on duty on the tower the guards do not come down for meals, but that they are sent up by a rope.

This concluded the evidence in the case, and Mr. Rigney let the evidence rest. The charge was read, it being that Twigg had been guilty of trafficking and received letters from convicts against Section 67, Chapter 1477, of the Penitentiaries Act. He contended that the evidence sustained the charge.

"What evidence is there of trafficking?" asked the Magistrate.

Mr. Rigney replied that the statement of the wife of the convict was evidence that dope had been sent to Twigg for her husband.

Corroboration Needed.

"What corroboration is there of her evidence?" asked Magistrate Farrel. "It is her evidence against Twigg's. Supposing he did receive letters and dope from her, what evidence is there that it was taken into the penitentiary? The man might have been carrying the matter on and playing her for money, without thought of running the risk of taking the dope into the penitentiary."

Mr. Rigney submitted that there was a breach of the Act, unless the Magistrate felt that there was no intent on the part of the accused.

"Frankly," said the Magistrate, "as between an officer of the penitentiary and these women, I would not condemn any man on the strength of the evidence of a woman of the stamp of that wife of the convict, herself a drug addict."

"What of the other woman, the one who wrote the letters?" asked Mr. Rigney.

Magistrate Not Impressed.

"I would take her evidence somewhat in the same way,' replied the Magistrate. "These two women are under pressure of the police, and convicted on a charge for which they have been remanded, and it is under these circumstances that they make their statements. Frankly, I am not impressed with their statements."

Mr. Rigney submitted that the matter of the suit-length could only have been known by the convict and his wife, and the mention of it in a letter alleged to have been written by Twigg showed communication between the three.

"I dont see how that carries any proof of guilt," said the Magistrate.

"It does," replied Mr. Rigney, "if Twigg wrote the letters."

"Oh, yes," said the Magistrate, "but she does not produce a letter which Twigg wrote, and I would hesitate to convict on her statement."

Not Isolated Case.

Mr. Rigney stated that he saw no evidence contradicting that of the two women. They were closely cross examined, and their stories were coherent. The sending of the letter in October was an important feature, and the reply was couched in such language as to indicate that it was not an isolated case. There was therefore reasonable conclusion that previous correspondence had been carried on. As to the authenticity he suggested that the evidence of the handwriting expert, Mr. Payne, carried a great deal of weight. Even the accused could not deny the similarity in the writing to that of his own.

Magistrate Farrell asked why no copy of the letter which was sent from Toronto was kept.

"Because Robertson did not think Twigg would be such an idiot as to reply," said Mr. Rigney.

"Then why did he write?"

"In hopes that a reply would be made."

"Why then did he not keep a copy of the letter?"

Mr. Rigney contended that the receipt of the letter from Toronto in October and the subsequent answer was good proof of previous correspondence. Then too the evidence of the female ex-prisoner showed consistncy and told of carrying out of letters.

Not Accept Evidence.

"I would not accept the testimony of a person of that stamp," said Magistrate Farrell, "against that of a penitentiary official, unless there is corroboration. It is purely her word against his."

Mr. Day stated that there was nothing to show that he had taken anything into the penitentiary or out of it, except on the statement of the woman.

Magistrate Farrell said there were several things that he desired to look up in the evidence, and would let the lawyers know of his decision.

ANNOUNCEMENT

TO EVERY CITIZEN OF PETERBOROUGH

The New Salvation Army Temple

IS NOW READY FOR OPENING
10TH, 11TH, AND 12TH NOV.

We wish you to Attend All or Any of the DEDICATION SERVICES. This is the People's Temple. You helped build it Come now and help Dedicate it to God. You will be Welcome. Come bring a Friend. Bring your Children. But be sure and Come!

SATURDAY, 1.30 p.m. SUNDAY, 11 a.m.
SUNDAY, 3 p.m. SUNDAY, 7 p.m.
MONDAY—A Great THANKSGIVING BANQUET, from 4.30 p.m. to 7.30p.m.
MONDAY, 8 p.m.—Great MUSICAL FESTIVAL.
Admission to Banquet and Festival - - 50 Cents
Thank You Very Much for Your Help and Sympathy.
God bless you all!

R. C. BRAUND Salvation Army Y. P. Sergt.-Major.

EARTH TREMOR FELT IN AVELLINO ITALY

AVELLINO, Italy, Nov. 9.—An undulating earth tremor, lasting several seconds, was felt here at 1.40 o'clock this afternoon.

(Avellino is situated 28 miles north-east of Naples ,at the foot of Monte Vergine.)

TO SUE FOR

(Continued from Page 1)

police protection.

Prepare to Act.

Chairman Ald. Holloway raised this whole question in committee last night by opining that Council should be prepared to act were the police force to resign the middle of this month, or the Commissioners demand payment of salaries until the controversy is settled one way or the other in court.

Ald. Phelan thought General Williams might be asked to send along a squad of Provincial police were the local force to quit, and Ald. Turner did not think Provincial men, unacquainted with the city, would prove efficient substitutes for some time.

Not Judicious.

Admitting that the city must have police protection, appropriation overdrawn or not, Ald. Maher reiterated his contention that the Commissioners had not been judicious in their supervision, allowing, for instance, an expenditure of $824 in repairing the police car when a new Studebaker could have been procured for $1,000 and the old machine. Then he did not know but what the city is over-policed with a chief, an inspector, three sergeants, two plainclothes men, a motor car man, a cycle cop, a man doing stenography part of the time, and leaving four or five men for constable work. He did not think the post of morality officer, vacant since Adjutant Buntin left, needed refilling. As to salaries, he thought the average policeman underpaid, perhaps.

Ald. Holloway said the Act did not compel Council to provide either a police car or motor-cycle.

Among other and varied suggestions proposed for conduction in the circumstances was one that arrangements be reached for paying the police for six weeks without prejudice to the Council's position, and another, that Attorney - General Nickle be requested to see that the city is policed till the year's end should the present force quit.

Not Backing Down.

Ald. Phelan did not like the idea of backing down from the stand taken by Council, and Ald. Turner countered with: "I'm not in favor of backing down either, but we must supply an efficient police force." He approves of making a test case of the whole issue in Court, to force a ruling as to just what control, if any, Council has or will in future have over police expenditures.

Claim For Injury.

Committee discussed at length the case of Mrs. Kirk, who slipped on the icy sidewalk in front of C. M. Moncur's drug store last winter, breaking a limb. She has not yet fully recovered from her injuries, and is in a poor way financially. Dr. Morgan's bill of $135 for attendance is not paid, but the city has paid Mrs. Kirk's hospital bill of some $100 and given her a certain amount of relief weekly since the accident, without admitting liability.

Chairman Ald. Holloway and Ald. Crowe were appointed a committee to interview Mrs. Kirk regarding this matter and report.

There were present Chairman Ald. Holloway, Aldermen M. J. Maher, Mel. Turner and Joseph Crowe and City Solicitor Joseph Wearing.

It Pays to Advertise.

NINE PERSONS KILLED BY EXPLOSION TO-DAY

GENOA, Italy Nov. 9. — Nine persons were killed and nine wounded by an explosion of cordite yesterday in Fort Montegnano.

Saturday Special No. 1

To guarantee ourselves that this---our First Saturday Sale will be a decided success, we have "gone the limit" and sacrificed our greatest selling line of Underwear. Think what it means to buy a standard make Winter-Weight Underwear at such a price so early in the season.

300 SUITS
MEN'S
Winter Weight Combination
UNDERWEAR
True-Knit Brand
Regular Price $3.50
$2.49 SUIT

This is a medium-weight, tightly constructed elastic knit garmemt with cotton nap next to the skin. An economical garment and not too heavy as to be comfortable.

345 George HICKEY'S Phone 61J
MEN'S WEAR
The "Royal" is Opposite Us

Free Goods Sale

AT

GILES' DRUG STORE

Phone 2160 - George St., Opp. Grafton's

CONTINUES

Saturday and Tuesday

Buy an Article and Get Another FREE!

2 For The Price of 1

A FEW EXAMPLES!
WE ARE OFFERING SCORES OF OTHER ARTICLES AT 2 FOR 1. .... SEE OUR WINDOWS!

25c Tooth Paste	2 for 25c
50c Tooth Paste	2 for 50c
50c Emulsified CocoanutOil	2 for 50c
50c Perfume	2 for 50c
$1.00 Perfume	2 for $1.00
35c Almond Cream	2 for 35c
25c Red Rou Cream	2 for 25c
15c Bar Castile Soap	2 for 15c
10c Cream Olive Soap	2 for 10c
25c Talcum Powders	2 for 25c
50c Talcum Powders	2 for 50c
35c Tooth Brush	2 for 35c
25c Powder Puffs	2 for 25c
$1.00 Beef, Iron, and Wine	2 for $1.00
35c Cascara Tablets	2 for 35c
25c Laxative Cold Tablets	2 for 25c

SPECIALS
AT VERY LOW PRICES — NOT 2 FOR 1.

100 Gillette Blades	75c
25c Mentholatum	15c
50c Mentholatum	33c
40c Italian Balm	29c
10c Palmolive Soap	3 for 19c
35c Cutex Preparations	28c
35c Mennen's Shaving Cream	26c
60c Hind's Honey and Almond	48c
40c Mum	28c
50c Pebeco Tooth Paste	34c
35c Frostilla	28c
25c Hutax Tooth Paste	18c
60c Forhan's Tooth Paste	46c
25c Colgate's Tooth Paste	22c
$1.25 Mary Garden Face Powder	96c
$1.50 Hot Water Bottles	74c

GEORGE ST. Opp. Grafton's Phone 2160

GILES THE DRUGGIST

"WE DELIVER ANYTHING ANYWHERE ANYTIME"

Your Thanksgiving Shoes

Should Come From This Store if You Want the Utmost in

STYLE AND VALUE

LADIES' BROWN CALF OXFORDS $3.50.
Good stylish Oxfords of dark brown calf on a broad toe last, with flat rubber heels. Sizes 2½ to 7. Regular $5.00 ..... Sale Price $3.50

LADIES' 'PATENT LEATHER ONE-STRAP SLIPPERS, $2.95
Made of high-grade Patent on a low heel last. They have one strap, with a single button. Sizes 2½ to 7 ..... Sale Price $2.95

BOYS' BLACK AND BROWN.... BOOTS, $2.50
Made of a good grade Box Kip, with solid leather soles. Made on a good wide-fitting last. Sizes 1 to 5. Sale Price $2.50

MISSES' BLACK CALF BOOTS, $2.95
Made with high tops, with solid leather soles and rubber heels. Sizes 11 to 2 ..... Sale Price $2.95

LITTLE BOYS' SCHOOL BOOTS
Made of Black or Brown Box Kip. Sizes 8 to 10½ ..... Sale Price $1.95

MEN'S BROWN CALF BOOTS, $4.45
Made of fine Calf, in a dark Brown shade, on a recede or broad toe last. All have Goodyear welt leather soles and rubber heels. Sizes 6 to 10 ..... Sale Price $4.45

MEN'S PURE WOOL SOCKS 60c
Mades of Pure Wool, in shades of Heather, Grey, Black, or Silver. Regular $1.00 value ..... Sale Price, a pair 60c

Guaranteed Dominion Rubbers at These Sale Prices!!

LADIES' RUBBERS
A fit for every Shoe. Sizes 2½ to 7 ..... Sale Price 95c

Girls' Rubbers
Rolled soles and heels.
Sizes 5 to 10½ 80c
Sizes 11 to 2 ..... 90c

BOYS' AND MEN'S RUBBERS
Sizes 11 to 13, for 90c
Sizes 1 to 5, for $1.00
Sizes 6 to 11, for $1.25

424 George St. D. Zacks 424 George St.

Financial News and Views

Canadian Stock Exchange — And Mines — | New York Stock Exchange — and Curb Prices —

Today's Quotations and Opinions and Reviews of the Markets.

NEW YORK, Nov. 9.— (United Press.)— Unfavorable development in Germany failed to influence sentiment, probably because other news was constructive and the trading element is paying but little attention to Europe, on the theory that things cannot be much worse there. Further substantial increase in freight traffic for the week ended October 27, increased copper shipments in October and reports of big crops of corn, potatoes, tobacco and apples all helped to increase confidence in the outlook. Prices were somewhat irregular at the opening, fractional losses and gains being recorded, but the market, especially Steels and Equipments, firmed up immediately, United Sttaes Steel going to 94 3-4. Baldwin, which has opened slightly down, rallied above Thursday's close and American Locomotive to 74 7-8. Attention was directly particularly to those issues by reports that railroads would continue equipment next year. After a burst of activity that carried Steel to 94 7-8, American Loco. to 73 1-4, and American Woollen to 75 3-4, the market settled down, with stocks churning over in a narrow range. Studebaker exceeded its 1-2 point, dividend was active slightly under 103, a fraction above Thursday's close and other motor and motor accessory stocks displayed equal strength. Mack Trucks around 1-2 and Stewart Warner at 88. Stocks continued oblivious to the foreign news at the start of the second hour, apparently concentrating their attention on the highly constructive character of the domestic developments. Leading industrials continued active around the best levels of the present rise and further sharp advances were staged by Congolum, Lima Locomotive and many other specialties. Savage arms made a new 1923 high at 42 1-4. Only 77,000 shares of Savage Common are outstanding and the directorate is known to own over 51 per cent. of this stock. The accumulation is understood to have been for a large capitalist who will be elected to the Board. It is not likely that Savage will consider dividends until next year. Stocks continued to display a strong tone the noon dealings in face of profit taking in Studebaker and other leaders of the advance. But while these stocks were reactionary other issues were taken up with the result that general buoyancy was practically unimpaired. California Petroleum was the outstanding feature of the oil group, jumping to a new high on the recovery at 21 1-4 in response to the extraordinary gain of $8,720,000 in gross earnings in the first nine months. Copper shares gave a better account of themselves, due largely to the upward price tendency of the metal. For the last few weeks Wall street has been hearing the working relations of the large copper groups were much more harmonious than up to a week or so ago. Opening prices included: Southern R.R. 35 1-8, up 1-8. Studebaker, 1 ex-dividend, up 5-8; Kennecott, Famous Players 64 7-8, off 7-8; Int. Nickel 132 1-2, off 1 1-2; Consolidated Gas 62, off 1-4; Baldwin 124 1-2, off 1-4; Reading 76 3-4; Pan Petroleum 59 1-2, off 1-2; American Loco. 73-4, up 3-8; St. Paul 13 1-4; Pan Petroleum B 57, off 3-8; North American 32 1-4, off 1-8; General Electric 181 7-8, off 3-8; National Biscuit up 1-4; U.S.S. 94 3-8, off 1-4; N.Y. 101 1-2, up 1-4; Can. 100 1-2, off 5-8; Mack Truck 81 1-8, off 1-2; Baltimore and Ohio 58 3-8, up 1-8; Maryland 22; Northern Pacific 53 up 1-2.

Telegraphic advices from the Kirkland Lake gold district and from Toronto are to the effect that strikes have been made by Tough Oakes-Burke both at the 675-foot and 800-foot levels which appear to be of great importance.

The so-called "main break" in the Kirkland Lake district along which all the big mines of the cap are situated comes into the Tough Oakes from the Wright-Hargraves and the Sylvanite on the West and continues through it in a northeasterly direction for about 3,500 feet. About 300 feet west of Tough Oakes' west side line a narrow diabase dyke trending north and south faults the "main break."

West of the dyke the Tough Oakes has developed on the 800 foot level an oreshoot 300 feet long extending to the Sylvanite line and very rich assaying from $20.00 to several hundred dollars a ton and averaging about $40 it is reported.

East of the dyke the "main break" runs several thousand feet through Tough Oakes ground before it passes into the property of the Continental Mines Company.

Although much prospecting has been done by Tough Oakes' management above the 500-foot level east of the dyke and a great deal of low grade ore put in sight no high grade ore as ever been found in the "main break" until the strikes recently made that of several weeks ago on the 675-foot level and that of last week on the 800. The sensational No. 2 vein which produced $1,102,000 worth of ore averaging $65 a ton from above the 400-foot level is east of the dyke but this north of the main break and is far by it at the 400.

The new strikes at the 675 and 800-foot levels are in the main vein. The ore is a "bonanza" grade. The drift on the 675-foot level going east when last reported was about 35 feet from the dyke and the face of the drift showed quantities of free gold and tellurides. On the 800-foot level three rich streaks appear in the vein one of them four inches wide going $800 a ton. This streak alone makes the vein for the width of the drift average $40. The ore in the drift will probably mill from $60 to $80 a ton. This is one of most remarkable and richest showings now being developed in Kirkland said.

(Quotations supplied by Arthur C. Hawley. 'Phone 229M.)

NEW YORK STOCKS.

	High	Low	Close
Allied Chem.	67½	—	—
Amer. Can.	101	100⅝	100⅝
Amer. Loco.	73⅝	72⅜	73⅝
Amer. Smelters	58¼	57⅜	58¼
Amer. Sugar	55½	—	—
Amer. Woollen	75¼	73¼	74⅞
Anaconda Cop.	36½	36¼	36⅜
Atchison R.R.	97⅜	—	—
Baldwin Loco.	126⅛	124¼	125⅝
Balt. & Ohio	59	58⅜	58⅝
Beth. Steel	50⅞	50⅛	50⅛
Cal. Pet.	22	20⅜	22
C. P. R.	145¾	—	—
Ches. & Ohio	74	72⅜	74
Chile Copper	27¼	26⅝	27¼
Chandler	51⅞	50⅝	51⅜
Corn Products	131	130¼	130⅜
Cuba Am. Sugar	29⅞	29⅛	29½
Cont. Can.	52	49¾	52
Cosden Oil	27	26⅜	27
Crucible Steel	65⅞	65¼	65¼
Davison Chem.	57⅛	54¼	57¼
Erie R.R.	15⅛	15	15
Erie First	24⅞	24¼	24¾
Famous Players.	65	63¾	64⅛
Gen. Asphalt	33⅜	31½	33⅛
Gen. Electric	183¼	182¾	183¼
Gen. Motors	14⅝	—	—
Gulf State Steel.	81	80⅝	80¾
Houston Oil	52½	—	—
Ind. Alcohol	59	56⅜	57¾
Int. Nickel	11⅝	11⅜	11⅜
Int. Paper	35⅞	33¼	35⅝
Kelly Spring.	26¾	25⅛	26⅛
Kennecott Cop.	33⅞	33¼	33⅞
Marine Pfd.	35¾	34⅛	35¼
North. Pacific	53½	52¾	53
Pacific	39¼	38¾	39¼
Pan-Amer. A	60⅜	59½	60¼
Pan-Amer. B	58⅛	57¼	57⅞
Prod. & Ref.	18¾	18⅝	18⅝
Reading	77⅝	76⅝	76⅞
U. S. Rubber	36	35¼	35⅛
Rock Island	23	22½	22¾
Sinclair	19¼	18¾	18⅞
Sears-Roebuck	83	—	—
South. Pacific	87¼	86⅝	87¼
South. Rly.	35¼	35⅛	35¼
Studebaker	104	102¾	103¾
Westinghouse	59⅜	59	59
U. S. Steel	94¾	94¼	94⅜
Submarine	10¾	—	—

CANADIAN STOCKS.

	High	Low	Close
Abitibi	40	—	—
Bell Tel.	123	122¾	123
Brompton	40	—	—
C. P. R.	148	—	—
Can. Steam. C.	46	—	—
Can. Steam. Pfd.	85¼	—	—
Brazilian	37⅞	36	36¼
Gen. Electric	115	113	114
Gen. Electric Pfd	53¾	52¾	53
Quebec Rly.	17	—	—
Smelters	26	25	26
Toronto Rly.	79⅜	79⅛	79½
Twin Cities	16¾	16¼	16¼
Winnipeg Power.	29	28½	29
Brit. Emp. Steel.	14¾	13	13

BANKS.

Molson's	156	—	—
Royal	215	—	—
Union	108¾	108	108¾
Standard	168	166	168
Dominion	185	185	185
Toronto	171½	—	—
Hamilton	186	186	186
Nova Scotia	352	—	—

MINING STOCKS.
COLD.

	Asked	Bid
Beatty	10	9
Apex	2¾	2
Argonaut	63	62
Atlas	6¾	4½
Baldwin	7	6¾
Buckingham	6	5½
Clifton	11	10½
Con. West Dome	25	24½
Davidson	5½	5
Dome	3650	3600
Goldale	51	50
Hollinger	1140	1130
Hunton	7	6¾
Hattie	10	9¾
Keora	9	8¾
Kirkland Lake	33	30
Lake Shore	360	355
Moneta	19	17½
Newray	43	42
Nipissing	610	604
Porc. Crown	7¾	7½
Preston	13¾	13
Keeley	190	189
Label Oro	28½	28
Teck Hughes	124	121
Tough Oakes	69	67¾
Indian Mines	61	60½
Vickers	26	24
Vip. Con. Mines	93	91
Wakenda	4½	4
Wasapika	4¼	4
W. Hargraves	330	320
West Tree	8½	8¼

SILVER.

Bidgood	7½	6⅞
Lorrain Trout	118	116
Beaver	23½	23
Castle Trethewey	39	38½
Lorrain Cons.	16	15½
Crown Reserve	59½	58
La Rose	22	20½
McKinley	16½	16
Mining Corp.	297	293
Peterson Lake	11¾	10½
Temiskaming	34	32

Loyal Berlin

(Continued from page 1.)

telephone, it was gathered that the people in Nurnburg believed the coup to be less serious than reports seemed to indicate.

Nurnburg lies between Munich and the border. First advices to the Ministry of Defence to-day reported Von Kahr had declined the offer of the Hitlerites to proclaim him dictator for all Germany.

General Von Lossow, whose action in administering an oath of loyalty to the Reichswehr under him, when he refused to be recalled by the Central government, precipitated the breach between Bavaria and the rest of Germany and also has refused to serve, it was said. A Ministry of Defence official saw hope in this. If it meant that these two men were opposing the Hitler coup, they thought it might mean the blow would fail.

Berlin remained quiet early to-day. The cordon of troops with tanks, posted about the quarter occupied by Government buildings were removed. Early in the morning heavily armed green police were on duty.

Many shops opened early for business as usual. As soon as the news reached Berlin a meeting of the Stresemann cabinet was hastily summoned shortly before midnight.

President Ebert proclaimed General Von Zeckt commander of all forces with all power necessary to put down the revolt. Troops surrounded the government quarters and were posted about Berlin to prevent an attack on the city or any rising from within.

French Knew of Coup.

PARIS, Nov. 9. — Exchanges of views are proceeding between France and her allies as to action that may be necessary if the movement in Bavaria extends to other States in the Reich. It was learned to-day that the French military secret service became ware of the movement in Bavaria yesterday morning and that it was this that prompted the French government to notify Berlin that it could not tolerate the establishment of a military dictatorship.

The Allied ambasadors in Berlin already have made clear to Chancellor Stresemann that they are opposed to a military dictatorship in Germany, the correspondent of the Journal telegraphed to-day.

The correspondent said the American ambassador informed Chancellor Stresemann that in event of a cuop d'etat of the right wing groups (Monarchists), the United States will announce that it has abandoned plans to settle the reparations question.

The Council of Ambassadors, after a meeting here, has decided to send a note to Poland and Germany, presumably about the danger of an impending Monarchist coup in the Reichs.

The note probably will be sent to-day, it was said in well informed quarters and will announce Allied opposition to the proposed return of the former Crown Prince to his Silesian dells.

A Munich despatch to-day said that Adolph Hitler, leader of the Bavarian reactionaries, addressed the co-operative societies in the name of the new government last night, saying:

"The day arrived for which we have waited for five years.

"There is much to be done; it may be dangerous work but we will conquer Germany's enemies and in the end we will make the Fatherland what destiny intended it to be, a proud and solid Empire."

General Maginot, Minister of War, returned from the Ruhr this morning and is to confer with Premier Poincare about the situation in Germany.

Hope for Suppression.

A London Central News despatch from Berlin relaying a Munich message, said the government of Premier von Knilling was acting in concert with Dr. Von Kahr, military dictator, and that they were hopeof mustering the "Putsch." General Ludendorf and Adolph Hitler, adds the despatch, have been locked in one of the rooms at the War Ministry, where they are in conference

Coupe Ended.

A Central News despatch from Berlin, says a message from Munich announces the end of the "Putsch," Ludendorm and Hitler have barricaded themselves in the war ministry, which is surrounded by troops; the message states that Reischwehr are loyal to the Berlin government.

A later despatch reported that Hitler and Ludendorf were captured by the storming troops to-day. Hitler was wounded.

A FORECAST OF PARLEY RESULT

Does Not Include any Organic Change in Constitutional Relations With British Dominions

LONDON, November 9. Canadian Press. — Another Imperial conference passed last night into history. For all parctical purposes both have concluded their labors. It has been six weeks of constant consultations, committees, conferences and speeches. What has been the result. Not until Monday will the official text of the resolutions be issued, but it may be forecasted that they will not indicate any organic change in constitutional relations.

As seen from a Canadian point of view, results of the conference are summed up by members of the Canadian delegation as follows.

Much clearer understanding of the Canadian position as to imperrelations; right of the Dominions to conclude treaties with foreign nations.

Recognition by the Admiralty for the first time of the prnciple of Dominion navies.

Recogniion that it is for Parliament and people of each part of the Empire to decide on the measure of its own defence preparations.

YOUR WINDOW SCREENS.

When you take down your window screens, clean them, wipe with oil or kerosene and store in a dry place.

DR. J. P. COLLIP CLAIMS CREDIT

Development for Human Use of Insulin Accomplished Entirely by Himself--Shares Nobel Award.

TORONTO, Nov. 9.—Following the precedent set by Dr. F. G. Banting, in promptly sharing with Charles Best his best part of the Nobel prize award, the announcement is made by Prof. J. J. R. Macleod, of the department of physiology at the University of Toronto, that he will split his share with Dr. J. B. Collip of Alberta University. Thus the $40,000 award will be distributed equally among Messrs. Banting, Macleod, Best and Collip.

"Drs. Banting and Best showed by their experiments that insulin was present in extracts of the pancreas. It was then that Dr. Collip came in and with his assistance it was shown that it was possible to produce insulin suitable to continued use. His skill in bio-chemistry made his services very valuable in the preparation and purification of insulin," says Prof. Macleod, who, explaining that it would be invidious and quite unnecessary to apportion the work among the quartette, added: "I would like to emphasize that it was team work that did it."

Dr. Collip's Work

Dr. Collip himself is more specific. Writing to a former classmate in Toronto not long ago, he said:

"As to the part I played in the development of insulin, I can tell you that the development of a successful method for the isolation of insulin in sufficiently pure state for human use was accomplished entirely by myself.

"I also have the following physiological contributions to my credit: The use of normal animals as a mode of assay; the storage of glycogen by the diabetic animal under the influence of insulin (Banting and Best co-operated); the production of convulsions in normal animals, following adequate insulin dosage; the use of adrenalin and glucose to antagonize the above condition, the counter-action of ether hyperglycaemia by insulin; the effect of insulin administration upon the acidotic condition."

Scientists Are Busy

Asked this morning if he had any comment to make upon Dr. Collip's contributions, Dr. Banting said: "I have nothing to say." He repeated this when asked whether he was continuing his research work along with Prof. Macleod.

"We are working on the physiological action of insulin," said Prof. Macleod this morning. "All our spare time is spent in research. We are now working along different lines from those being followed by Dr. Banting."

Prof. Macleod had no statement to make as to what disposal he would make of his $10,000 of the Nobel prize.

Dr. Collip, according to a despatch from Edmonton, hasn't decided what to do with his share, but hopes to go abroad and give more time to research work. "It is a stimulating factor," he is quoted as saying, "when one does not have to worry about just where the money is coming from, when one is engaged in work of this sort that requires time."

Is Ontario Boy

Dr. Collip, at present professor of bio-chemistry in Alberta University, is a native of Belleville, Ont. He took his degree of B.A. at University of Toronto in 1912. He then specialized in physiology and bio-chemistry, studying under Prof. A. Macallum.

M. W. Davidson. M.P.P., for Calgary, urged in the Alberta Legislature last April that some recognition to Dr. Collip be given by the province. During the progress of the researches, Dr. Collip's contributions were recognized to such an extent that arrangements were made to have his leave of absence from Alberta extended so that he might continue his efforts.

Meantime, he is still engaged at Edmonton in efforts to improve insulin, and in attempts to perfect glucokinin, a vegetable extract by which it is hoped to duplicate the work of insulin.

Bubonic plague is a disease of hot climates.

DOMINION STORES LIMITED
WE SELL TO SATISFY.

Peach Jam, 4 lb. tin 69c
Shirriff's Marmalade, 4 lb tin 67c

CANDIES.
A choice assortment of Creams, Jelly Beans, Fruit Rings, Humbugs, Choc. Drops Kisses, per lb. 25c

Lemons, dozen 29c
Molasses Snaps, 2 lbs 25c
D.S.L. Baking Powder lb 19c
Flavoring Extract, large bot 25c
Special Blend Coffee, lb 39c
Clover Leaf Salmon lb 40c
1-2 lb do. 22c
Tiger Salmon, 1 lb 22c
do 1-2 lb, 2 for 25c
Comfort Soap, 7 bars 48c
Cooking Onions 5 lbs 25c
Hawe's Floox Wax, 1 lb tin 45c
Cooking Figs, 3 lbs 25c
Dried Apricots, 2 lbs 25c

9 lbs. SUGAR 93c

Dominion Stores Ltd.
SIMCOE STREET.

CONCERT BY BAND SUNDAY EVENING

Second of Series in Opera House Will Contain Very Special Features

The 57th Rangers' Band, under the direction of Lieut. W. H. Peryer, will give their second series of concerts on Sunday evening next at 8:20 P.M., and appropriate music has been arranged in keeping with the occasion.

The band will feature a special soldiers' number, "For King and Country," introducing the sounding of the "Last Post," also the reveille, and numbers that were reminiscent at the time of the war.

By special request they will also feature a selection, "The Musical Switch," containing over 60 different melodies, dovetailing into one another, from the "Soldiers of the King," to Rackmaninoff's prelude; "The Peer Gynt Suite," William Tell; "The Bridal Chorus," from Lohengrin, and excerpts from the overture, "Solenella," better known as the 1812 overture These are a few numbers contained in the selection and the audience is advised to sit still and listen intently for the various movements.

Mr. Harry Rush will sing Kipling's "Recessional," a quartette of trumpeters will sound the "Last Post," then one verse "Abide With Me," and immediately after the "Reveille" will be sounded. The full programme will appear in tomorrow's Examiner.

This will be a very special concert, in view of Armistice Day, and the public is urgently requested to attend, and by so doing they will assure success of these concerts. Tickets are on sale for 50 cents for the whole series, which entitles the holder to a reserved seat. Otherwise, silver collection will be taken at the door.

The band will also play a selection from "The Maid of the Mountains."

FRESH BUTTER.

Glass-covered containers are best for butter as they keep it fresh and sweet. The glass is non-absorbing and is easily cleaned.

"The Home of Better Shoes"

SATURDAY SPECIALS

Children's Leggings

—These Leggings are made of the best quality of good wearing Cloth, in Brown and Grey. Sizes 7 to 10. Regular $2.75. SATURDAY $1.95

—Children's White 1-and-1 Rib Wool Hose. Sizes 5 to 6½. Reguar 75c. SATURDAY 39c
Or 3 Pairs for $1.00.

—Women's All-Wool Hose, in Brown Heather and Green Heather. Regular price up to $1.75. SATURDAY ..... 95c Pair

D. C. GRANT, LTD.
330 GEORGE STREET :: 'PHONE 367

Can You Afford to Speculate?

EVERY time you buy something you are either speculating or making a definite investment.

Few people can afford to speculate. Yet many do it continually, in making their every-day purchases. And it is so unnecessary! The advertisements make it easy for anyone to avoid taking a chance.

The merchant or manufacturer who advertises, realize that the good-will of his customers means money in the bank to him. He knows that public confidence in his product and public respect for his own character are as valuable as his credit at the bank.

So he makes the individual satisfaction of his patrons, their loyalty and their friendship paramount issues in his business.

When you buy an advertised product, you can know in advance what to expect in return for your money. You can count on it being *right*. You are making an investment.

But when you buy nameless, unbranded merchandise, you are taking a chance. You are speculating.

Know what you buy. The advertisements will tell you.

Saturday Specials

100 only Stove Pipes, each 18c
Elbows, Damper Pipes, etc.
Tomato Soup, Campbell's, 4 tins 40c
100 lbs. Fine Salt $1.00
100 lbs. Coarse Salt $1.05
Home made Mince Meat lb 19c
Orange Pekoe Tea, black, lb 39c
Seedless Raisins, 3 lbs for .27c
Apples, good cookers, peck 39c
Sweet Cider, 15c qt., gal. 60c
Cooking Figs, 3 lbs for 25c
P. and Beans, 2s, 2 for 25c
Fry's Cocoa, 1-2 lb. tin, ... 29c
24 lbs. S. M. Pastry Flour ..72c
7 lbs. S. M. Pastry Flour 25c
No. 1 Eggs, dozen 39c
Pure Jam, Rasp., Straw., and Black Currant, in 4 lb. glass jars, new pack 99c
Fresh Horse Radish bottle.... 29c
Carrots, Turnips and Cabbage.

Evaporated Apricots, 2 lbs .24c
White Beans, 3 lbs. 25c
Macaroni, 2 pkgs 22c
Can Peas and Corn, 2 tins 25c
A Few Specials in Meats and Groceries for the week-end —
Bread, large loaf 15c
10 lbs. Sugar, for $1.00
Fresh Walnuts, per lb 39c
Lux and Old Dutch, 2 pkgs 19c
Salada Tea, B., 1 lb pkg 69c
Seedless Raisins, pkg. 10c
Icing Sugar, 2 lbs. 24c
Small pkgs, Gold Dust 5c
Eating Apples dozen 40c
Sh .Wheat, 4 pkgs. 45c
Milk, fresh every day.
Pork Chops, 20c; Roast 19c
Sirloin Steak, per lb..... 24c
Rolled Roast of Beef, lb. 22c
Fresh Sausage, lb 19c
Cooked Meats of all kinds.

Having taken over the Grocery and Meat Business of C. J. West, Cor. Lock and Lansdowne Streets, I will Operate it as a Cash and Carry Store—just the same as my Chamberlain Street Store.

THREE STORES **MENDELL BRAUND** SAVE MONEY
For Delivery, 'Phone 2129 or 348, Cor. Park & Albert Sts.
Cash and Carry Stores, Lock Street, also Chamberlain St.

Christmas Greeting Cards

¶ The Examiner has a new stock of Christmas Greeting Cards, selected from the best samples that have been submitted to us this season.

¶ Orders taken and delivered the next day.

¶ Those who are intending getting Christmas Cards for overseas mailing should come in and look over the samples at once.

Prices very reasonable

THE PETERBORO EXAMINER, LTD.
Phone 1600

TRANTER, BATES, WARD FAVORITES IN SENIOR ROAD RACE MONDAY

Cobourg Entry Preceded By Reports of Fast Time at Ten Miles — Norwood and Millbrook Will Be Represented.

PUBLIC CAN HELP.

Not since the days when Fred Simpson, Ernie Wilson and Roy Best made the Examiner road race a notable sporting event in Eastern Ontario has there been a more promising list of starters than those who have signified their intention of lining up in Lakefield on Monday morning.

Dick Bates last years' winner, Herb Tranter who beat the field in 1921 and Johnny Ward who trailed Bates a year ago comprise a trio who should make an exciting race themselves. They have had considerable experience on the road, are reported in fine condition and, if the roads are favorable, should foot it to Peterboro as fast as the best performances of the pre-war years.

There are other speedy local boys on the list who should help make the major race a battle, and several outsiders, one from Norwood and two from Cobourg are expected to make a good showing. One of the Cobourg men is heralded as a probable winner, is reported to have a good mark for ten miles.

Doug. Loomis expects fourteen entries in each event, the juniors starting from Nassau for a distance of five miles and the seniors following the longer route from Lakefield to the Y.M.C.A. The races this year are being run under the auspices and direction of the Peterboro Amateur Athletic Association with Charlie Thorpe chairman of the Committee and Mr. Loomis assistant. In fact they have divided the responsibility, Mr. Thorpe handling the major races and Mr. Loomis assuming the general supervision of the junior contest.

Go Up By Train.

It is likely that the seniors will go to Lakefield by train instead of motoring. They can undress at the Lawless House and should be as warm as if they were stepping out of the gymnasium. Mr. Thorpe has been apprehensive of the holiday weather and has pointed out that to motor up the squad might expose themselves to a chill which would set them back at the outset. Full details of the arrangements will be published tomorrow.

The Examiner revived the Thanksgiving Day races after the war, and the results of its efforts during the last two years should present a fast and fairly numerous field for the P.A.A.A. officials. It is to be hoped that the owners of motor cars will not clutter up the west side river road while the race is in progress but will give the runners a chance by offering them an open highway over the whole route. A little restraint of interest and thoughtfulness for the contestants should preclude any unnecessary traffic obstacles not only along the finishing course within the city but also out along the country stretches. A ten mile race with the estimating of pace and reserves of energy imposes enough hardship on the contestants without the obtrusion of joy-riding spectators sitting back in the comfort of closed cars forcing the runners to dodge around them.

Entries Close Tonight.

Entries for both races close tonight at 10 o'clock at the Y.M.C.A.

Billy Evans Says

Jackson Great Batsman Views of Eddie Collins Johnson Has His Say Made Unusual Debut

One day last summer while making a jump from the east to the west, I happened to be on the same train with the Washington and Chicago clubs. It was a long, tedious trip in which numerous fanning bees helped kill most of the time. In one of the groups of players was Eddie Collins of the White Sox and Walter Johnson of the Nationals. Nothing affords a better topic of conversation for ball players than base hits. Various members of the group were eulogizing some of the great batters of the game.

"I have seen most of the great batsmen of the last 20 years and to my way of thinking there never was a better natural hitter than Joe Jackson," remarked Eddie Collins. "When Joe was with the White Sox I never tired watching him bat. It was a pleasure to see him swing, and when he hit the ball there was a ring to it that was pleasing to the ear. In the past 20 years the game has had such great hitters as Lajoie, Wagner, Keeler, Cobb, Sisler nad others, but to my way of thinking none of them had a thing on Joe Jackson."

"You haven't missed it very much" chirped Walter Johnson. "Any time we played Chicago, I was always glad when Jackson had been disposed of without having him break up the game. Jackson didn't seem to have a weakness, yet he was a most peculiar style batsman, as on a certain ball he would look weak and when you would come back with the same style pitch, he would rattle it against the fence. Jackson was a natural batsman, who didn't take many strikes, and when a hitter is always swinging he is mighty dangerous."

The nice things that were being said about Jackson caused me to get in a few words. I well recall that I made mention of the fact that no American League umpire could ever recall of Jackson taking issue in a called strike. Two strikes never worried Joe as he always figured he only needed one to hit it. Among players and umpires there was genuine regret when Jackson's connection with the scandal of 1919 caused his withdrawal from the game.

In all probability no ball player in the history of the game ever made an unusual a debut in minor and major league baseball as did Jackson. Joe came to the Cleveland club in his third year in professional ball. During that time he played in four different leagues, and each organization he led in batting. He started with Greenville in the Carolina League and topped the swatters with a mark of .346. Playing with Savannah he led the South Atlantic with .358 and with New Orleans in the Southern League was he pacemaker with .354. Joining Cleveland late in the year he topped the American League with .387. Some record.

CANADIAN SOCCER PLAYERS MIGRATE.

D.F.A. President Says It Is An Annual Drift.

WINNIPEG, November 8. — The Dominion Football Association is not taking the migration of Eastern Canadian football players to the United States very seriously, according to President John Easton.

Mr. Easton said to-day the same thing happens every year when the United States season commences.

Mr. Easton has written to the United States asking for information as to the reports of the players leaving Canada, but is leaving the matter in the hand of the eastern officials, who are in closer touch with the situation than the eastern men.

are you one of the marked 4?

Do your gums bleed easily? If so, take heed. Pyorrhea is coming. It strikes four persons out of every five past forty, and thousands younger, endangering their priceless teeth and health.

Brush your teeth with

Forhan's FOR THE GUMS

More than a tooth paste —it checks Pyorrhea

35c and 60c in tubes

BOWLING

BRINTON CARPET LEAGUE

Last night the Dominions won two from the Ardebils in the Brinton Carpet League at Solomon's Alleys. Leether was high man with 524 and high single of 242. Shaughnessy was next with 502. Following are the scores:

Dominions—				
Lackey	124	146	107	377
A. Rose	135	171	105	411
Corbett	152	109	11	376
H. Rose	178	186	99	463
Leether	242	143	139	524
Total	831	755	565	2151
Ardebils—				
Kilbrick	124	158	136	418
L. Field	141	101	120	362
Hollewell	136	131	120	387
Shaughnessy	191	142	169	502
Dummy	125	125	125	375
	717	657	670	2044

CHURCH LEAGUE FORMED

Last evening at the Y.M.C.A. the Church Bowling league for this year was formed. There was a full turn out and all indications point to another successful year of good bowling. Already five entries have been entered. There is room for only one more and any team desiring to enter the league are warned not to delay as this vacancy will certainly soon be filled.

Last year the George Street team came out on top of the heap after a season of good fun in which some classy bowling featured.

C.P.C. TEAM ENTERS.

The city ten pin league will be closed Saturday night and the schedule will be drawn up next week. Canadian Packing are the latest addition. Jim McDonald and Al Heckman are among the C.P.C. boosters and it is expected that they will line up a strong quintette.

Sammy Bohne, infielder for the Cincinnati Reds, is said to be the only Jewish players in the major leagues.

JINX FOLLOWS FISHING BOATS

Unsuccessful Contender in Elimination Races Is Wrecked—Crew Safe.

GLOUCESTER, Mass, Nov. 8.—Ill-luck continues to pursue fishing schooners which have figured in the races for the International Fishermen's Trophy. Word was received here to-day that the Elizabeth Howard an unsuccessful contender in two elimination contests to choose the United States representative in the international event had been wrecked off Porter's Island, Nova Scotia. The news came in a telegram to Captain Ben Pine skipper of the Columbia in this year's races with the Bluenose of Halifax, and manager of the Atlantic Supply Company.

The telegram to Captain Pine said that the vessel went ashore yesterday twenty eight miles east of Halifax harbor and was a total loss. The message was signed by John McInnis, of Gloucester skipper of the schooner. He and all eight members of the crew, the message said were safe.

The Elizabeth Howard left here November 11, for Newfoundland, for a cargo of herring. She is owned by William M. Howard of New York City and is under charter to the Atlantic Supply Company. The boat is said to be the only fishing schooner of American registry painted white.

The "jinx" first got in its work when the Esperanto which brought the trophy back to Gloucester in 1920, was wrecked on Sable Island in June 1921. A year later the Puritan built by Gloucester men as a cup contender was lost in almost the same spot. The Henry Ford, which lost to the Bluenose last year, went aground just after her launching at Essex and pounded on the sandbars for a week before she was floated repaired and sent out to the fisheries. The Columbia was rammed by a French trawler off Sable Island last Spring and was saved with difficulty The Howard herself was in difficulties in the elimination races with the Ford off Gloucester last year. In one race she carried away her topmost and in another it was only the seamanship of Captain Pine then her skipper, that saved her from a collision with a destroyer.

OPEN AIR RINK FOR OLYMPIC HOCKEY GAMES.

CHAMONIX, Nov. 9.—Arrangements for the fortnight of winter sports which are taking place here in connection with the Olympic championships next January are going ahead rapidly, and the big events promise to be held under ideal winter conditions. Canada's representatives will be competing under conditions that will be very much similar to those in the vicinity of northern Quebec where there is plenty of ice and snow and the winter sports can be staged without the aid of artificial ice or other assistance.

Chamonix, where the sports will be staged, is situated in the valley of the same name and lies in the shadow of Mont Blanc; it is from here that the trips to the summit of the huge mountain begin. But a short distance away are the ever moving glaciers that creep down the mountain side into the valley and provide a never ceasing source of interest to the visitors. The town is one of the most charming winter resorts in Europe and consequently boasts of the finest accomodation possible in its hotels and other appointments.

The Canadian hockey team will be playing under rather strange conditions in some respects inasmuch as the games will be staged in the open air and it will probably be necessary to give the men plenty of time to get used to the rink before they enter the championship games. The town in which the rink is situated is high up in the mountains and the change in climate will also have to be considered by the foreign aggregations.

Start January 25.

The winter sports will get under way on January 25th and continue until February 5th. With the exception of the first and last days, which will be devoted more or less to ceremonials, the program calls for a full day of sport every day, with carnivals in the evening. Hockey does not get under way until January 28th, and the schedule is due to be finished on February 1st, so that the teams should be due to have a game almost every day. The actual schedule of games and the teams to meet on the opening day has not been announced as yet.

The program of sports consists of hockey, ski jumping and racing, speed skating and figure skating, curling, bobsleigh and toboggan races. Just at the present time a huge stadium is being prepared here for the sports. The size of the stadium, when completed, will be about 36,000 square metres and will provide space for the ski-jumping ground, bobsleigh, skeleton tracks and other features.

Expect Canada to Win.

Little is known of the strength of the representatives of the respective countries who will be competing in the sports but there are some branches in which the authorities here seem to think that the is a foregone conclusion. They look forward to Canada as the hockey champions once more, with the team from the United States as the most stubborn opponent to be disposed of. The Scandinavian representatives are apparently considered the strongest in ski jumping and ski racing events, while the other sports will be contested by able representatives from all of the countries.

The program of sports will be as follows: January 25th, open ceremony; January 26th, speed skating at 500 and 5,000 metre distances; January 27th, speed skating and curling; January 28th, hockey and international figure skating for ladies; January 29th, military reconoitring, ski race, hockey and international figure skating for men; January 30th, hockey and figure skating; January 31st, long distance ski racing over 50 kilometres, hockey and international figure skating (couples); February 1st, all hockey; February 2nd, distance ski racing, 10 to 18 kilometres, bobsleigh and ski-joering competitions; February 3rd, bobsleigh competition and sparkstotting; February 4th toboggan competition and ski jumping contests. On February 5th, [illegible] international sports congresses held and the carnival will be brought to a close with the distribution of prizes in the evening.

HEAP BIGGEST INJUN

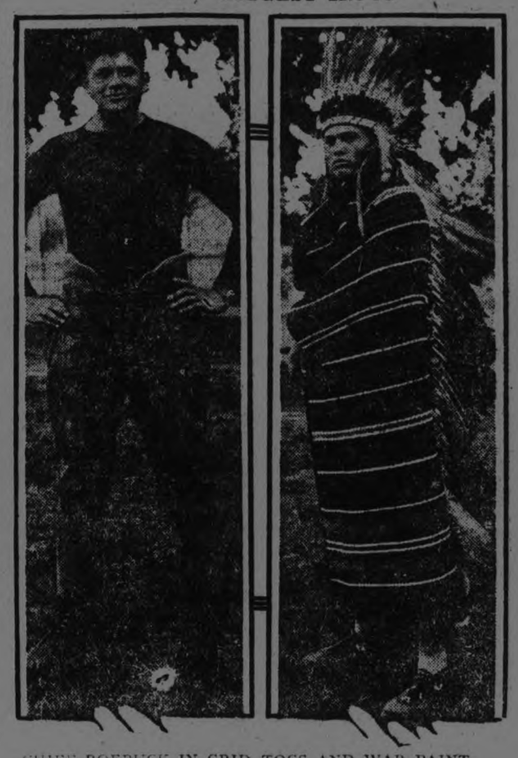

CHIEF ROEBUCK IN GRID TOGS AND WAR PAINT.

LAWRENCE, Kas., Nov. 9.—A 17-year-old Choctaw brave, standing 6 feet 5 inches in his nude tootsies and weighing 225 pounds, is a member of the Haskell Indians' football squad this year. Roebuck is the biggest Indian ever to report for football work here, and is still growing. Coach Hanley predicts he will be a 250-pounder by next year. Roebuck shows skill as a gridiron athlete and is expected to be a star in time.

HE'S CHIEF.

HENRY SMALL.

This rugged halfback is captain of the University of Maine football eleven. And it might be added that he is one of the main reasons for the Maine eleven's success.

SIX FIELD GOALS.

Quarterback Covington of Centre College, who was so roughly handled in the recent game with Pennsylvania, holds a record for goals from the field. In a game last year in which Centre won as it pleased, [illegible] as it pleased, Covington was given every opportunity to score goals from the field and managed to boot six over the crossbar.

GOES TO NASSAU

Jock Hutchison, famous golf professional, who was slated to take charge of one of the new golf courses at Miami, Fla., has shifted his plans. Instead Jock has been engaged for the new 18-hole course just completed at Nassau, in the Bahamas. He will take charge January 7th and remain until April.

ZEV WON $4,000.

PIMLICO, Nov. 8.— No trouble w[illegible] and an eighth this afternoon, Harry Sinclair's Zev earned a[illegible] when he secured No. 3 of the Pim[illegible] 7 [illegible] stretch and Tryster and negotiated [illegible]

STAGE SET FOR OSHAWA GAME

Collegiate Confident of Winning at Home and Hope to Win on Holiday Too.

The stage is all set for the game at Riverside Park tomorrow afternoon when the Oshawa High School team and the local Collegiate's squad in their rugby battle. The first game of a home and home series, points to count, to decide which team shall meet the winner of Kingston-Perth game for Eastern provincial honors.

Last night the P.C.I. team had a workout and another light workout tonight. Last evening the locals interference was working in a manner that will muffle completely all the opposition's defence. Coach Brown is confident that if the line 'cut' their men the way they were doing in practice yesterday afternoon that the "garnet and grey" will carry off a victory in both games. He will likely start with the same line up that worked so smoothly last Saturday against Lindsay, but has worked in a few of the best of the second team as substitutes for tomorrow.

The Oshawa have the heavier team and will likely depend on bucking and straight rugby, while the Petes being the lighter will depend on speed, trick plays and interference. Thus the local fans will have an opportunity to watch a game played with same conditions prevailing as in the Queen's-Varsity game. In fact most of the P.C.I. plays have been successfully copied directly from the Queen's plays. The hop formation with line shifts is a tricolor maneuvre.

The locals are going to put forth their greatest efforts in the game so as to get a margin of points to carry with them for their game in the motor town on Thanksgiving Day.

Certainly a battle royal is promised and the Collegians should lack no dearth of fans at their back in this their crucial battle. The P.C.I. proved themselves a neat team last Saturday and the fans should be out in droves to watch them perform.

CANADIANS PLAY YALE.

New Haven, Conn., November 8.—Three Canadian University hockey teams are on Yale's schedule for 1923-24, according to the list of games announced to-night by Wm. H. Cowles, Jr., of Spokane, Wash., the manager of the team. The schedule calls for a game with McGill University, December 19, a game with the University of Montreal on January 3, and a game with Queen's University January 5. In each case Yale will be the visitor.

At the first twinge of rheumatism

Relieve the pain with Sloan's. Apply gently without rubbing. It brings glowing warmth, then freedom from insistent aches. Get a bottle from your druggist today and have it on hand—35 cents.

Sloan's Liniment—*kills pain!*

WILSON'S "The National Smoke"

BACHELOR

Still the Most for the Money 10c.

ANDREW WILSON & CO.

GUTHRIE UNIQUE AMONG UMPIRES

Few Arbitrators Have Color, But Bill Has Oodles Of It.

BY BILLY EVANS.

Umpiring is a rather colorless profession It is the duty of the umpire to call plays as he sees them. When the ball is delivered by the pitcher to the batsman it is either a ball or strike and the base runners are either out or safe. The work of the umpire is largely mechanical, it is a position that offer few possibilities for color.

Among the men who have umpired in the major leagues for the past two-score years have been many great umpires, but few real characters, men with color. Tim Hurst, Silk O'Loughlin, Bill Byron and Bill Guthrie were a few of the unusual characters who have held the indicator. Hurst and O'Loughlin have passed away, while Byron and Guthrie are back in the minors.

In an official capacity I have been indentified with all four, each had his own unusual style. Tim Hurst was the master at repartee Silk O'Loughlin was the autocrat of the diamond, no one dared doubt his statement that he never missed one in his life. Bill Byron was the singing arbirtrator. When the ahletes poured tales of woe into Byron's ear he gave no heed, but sang to them little ditties intended to allay their injured feelings, but which usually stirred them up all the more.

A Unique Character.

The last of the four unique umpires who have graced the majors was Bill Guthrie, who broke into the American League with me late in the fall of 1922. And believe me, Bill Guthrie is a mighty good umpire. I shall never forget Bill's opening remark when he greeted me in the dressing-room at Detroit.

"Well, Kid, here I am. I have been shooting at this league for 15 years and finally made the grade." Then a slight hesitation. "And now the big question is, how long am I going to stay here?"

In his very first game Bill chased Catcher Picinich, then playing with Washington, from the game. With the sacks loaded and the count three and two Bill called the third strike for the final out, a curve ball that broke over the plate. Picinich protested loudly and then took his shower. The name Picinich was a tongue twister to Bill and before the start of the game he had shortened it to Spinach. Here is how he explained the passing of Picinich when we got into the dressing-room.

Called Him Spinach.

"What do you think of Spinach, the vegetable catcher on the Washington club? I called the third one right in the alley and he turned around and started to sing the Wabash Blues."

"What did you do?" I asked Bill.

"I told him that everything he said to me was old stuff and unless he had a new set of words to beat it to the club house." He did.

The first time Guthrie saw the New York club he got into an argument on the very first play of the game. Whitey Witt hit a slow grounder to the infield and gave Guthrie a hair-line decision at first. Bill called him out. As Witt ran back to protest, Miller Huggins, who had been coaching at third base, also rushed over to join Witt in the chorus. Before either had a chance to say much, Guthrie shouted:

"The gate for you, Witt and you can take the bat-boy with you," said Guthrie, as he pointed to the diminutive Huggins. The sally brought forth a smile from even the irritated manager of the Yanks and he beat it with Witt, almost before the game had started.

No Close Decisions.

Like O'Loughlin, Guthrie didn't take much stock in the close ones, to him the decisions were either this or that, the this being accompanied with the umpires' way of motioning a runner out, and the that with the signal of safe. There were no close ones, either this or that.

During the two months Bill Guthrie worked with me he kept me constantly in good humor. He was original in every way. Any ball player who ever won an argument from Guthrie deserved it. Bill was an unusual character, one of the few that have graced the umpire profession. Had he stuck in the big show he would have earned a place with Hurst, O'Loughlin and Bryon for being original. He would have furnished columns of copy.

I was mighty sorry to see him depart from the majors. He was a good umpire, even though the general belief is, that the only good umpires are the dead ones.

SPORT NOTES

"As it is there isn't a really great team playing the game this year. Queen's are probably the best of a bad lot."—Thus wails the Toronto Telegram. Evidently they forget up there that this same Queen's team defeated Argos on their own ground last year—and it would be sacrilege on the part of any Toronto paper to say that a team with Connacher on its list was not a "great" team. Just because Hogtown's championships are disappearing this season is no reason for saying that the game is going to the bow-wows.—Kingston Whig.

From Toronto comes a rumor to the effect that this is Harry Batstone's last season with Queen's. It is claimed that he will take a course in dentistry and that he will play with Argos next season and then with Varsity.

OLD COUNTRY FOOTBALL.

London, Nov. 8. Canadian Press Cable. — The following games were played to-day:

Rugby Football:
Glamorgan 38, Western Counties, 6.

Association Friendlies:
Army 2; Cambridge University 0.
At Leyton:
Arsenal 3; Oxford University 4.
Rugby Union:
Oxford University 28; Gloucester 11.

Rugby County Championship:
At Blackheath: Kent 21, Surrey 3.

WELLINGTON, New Zealand, November 8. Canadian Press Cable. —The terms for the all-blacks, New Zealand Rugby team, tour of England in 1924, have been agreed upon between New Zealand and the Rugby Union of England. They include a programe of thirty matches. The touring team will consist of twenty-nine players and a manager No daily allowance will be made to players. There will be a week's rest before each of the test matches.

VET'S BIG YEAR

Zach Wheat, veteran outfielder of the Brooklyn club, has been in the majors for 15 years, a star from the very start, yet last year was one of his best.

The Nutcracke

By Joe Williams

Normally we are unemotional and not easily given to grief, but the news that China has no national sport has just about ruined the whole month for us.

The big league ball player who wouldn't sleep in an upper all summer has rented a furnished room over Herman Schwartzenberg's delicatessen store for the winter.

Have you ever noticed that the lavishly polite young gent who removes his hat in the elevator.... invariably has the most gorgeous marcel wave you ever saw?

The Epsom Derby happens to be one of those things we can take with a grain of salt.

Until such time as Mr. Ziegfield is asked to pick them the "ten greatest women" will mean nothing, or approximately as little, in our gay, festive career.

The rouge box covers a multititud of hens, as you might say."—Col. Hickory Knutt.

The bed in the Mediterrancan is aking....Gracious, we hope someone saves the mattress!

If the stuff gets any worse it may soome necessary to have a snake bite on in order to get over the drin!

No changes in hockey rules.... A cut across the beezer with a long hickory stick will still count for 2 points.

HAVESICK POLO PONY COMITS SUICIDE....DOES BEA ALL HOW THESE ARISTOCATS CARRY ON.

Moran pitcher signs with the Gian...All will go well until he tries to address Muggsy as Senor.

BIENOSE FOULS U.S. FISHINGOAT....PROBABLY USED THE KIDNEY PUNCH.

The National Association of Professional Baseball Players has 225 minors and 16 major league clubs.

REGENT TAILORS THANKSGIVING $1.00 DAY SATURDAY ONLY

We every order tomorrow for either SUIT or OVERCOAT at our regular price of $24 we will give a pair of EXTRA PANTS FOR $1.00

All our regular lines of fine materials to choose from. Extra Pants made of same material. Suit or any other, as desired. This offer is for One Day only—don't miss it.

Reget Tailors

325 Geo. St. Arcade

IT'S A

UCK JONES

In a regular Buck Jones Picture
Full of Laughter and Thrills

COND HAND LOVE

Pic Entertainment

MO
Corinne Grd
Conte
In "The Claw"

NOW SHOWING

MAJOR HE[illegible]ACKSON IS BE[illegible]UGHT FOR

Several Year[illegible] He Disappear and [illegible]tives Found Him in O[illegible]

WINNIPEG.—City and provincial poli[illegible] are co-operating in a sea[illegible] Major Heath Jackson, prov[illegible]gistrate and clerk of the p[illegible] police court who has been [illegible] for the past week. He left [illegible]e at the low courts last Th[illegible]evening, but never arrived [illegible]ajor Jackson is believed to [illegible]ered a lapse of memory. S[illegible]ears ago he disappeared his[illegible] finding him in Ottawa.

JUNIOR FOO[illegible] BENEFIT M[illegible]

The C. P. C.[illegible] winners of t[illegible]: Taylor Cup[illegible]ay the De Laval Juniors, C[illegible]or League Champions on [illegible] November 12th at King Ed[illegible]k. Kick-off 3 p.m.

This is a mate[illegible] benefit of W. Williams, th[illegible]layer who unfortunately ha[illegible] broken, 6 months ago.

BUSINESS GIRL'S CLUB ENJOYED A BANQUET

The ninth annual meeting of the Peterboro Business Girls' Club took place last evening in the form of a banquet held in Hooper's Palm Rooms. A short business session included elections for the ensuing year with the majority of the officers re-elected as follows: Honorary president Mrs. W. R. Morris; President Miss Grace Evans; 1st vice-president Miss Jessie Waddell; 2nd vice-president Miss Alethea Davidson; 3rd vice-president Mrs. A. W. Clydsdale; secretary Miss Hazel Henry; Treasurer Miss Theresa Taylor. Executive committee—Mrs. B. McClennan and the Misses Bessie Latimer Olive, Marshall Ethel Rae Mabel Walker.

The chairman of the banquet was Miss Grace Evans and the young ladies to the number of about forty members enjoyed an excellent repast interspersed with jolly choruses. Vocal solos were given by Miss Ina Allen accompanied by Miss Estelle Shearer and a reading by Miss Irene Wright. The honorary president Mrs. W. R. Morris gave a very interesting talk during the evening on the subject of Central. America and the Panama Canal.

OLYMPIC STAR.

Track experts figure that Hubbard the wonder colored athlete of the University of Michigan, will be one of the outstanding stars in the next Olympic games.

W[illegible]TOMBS TONES WARP

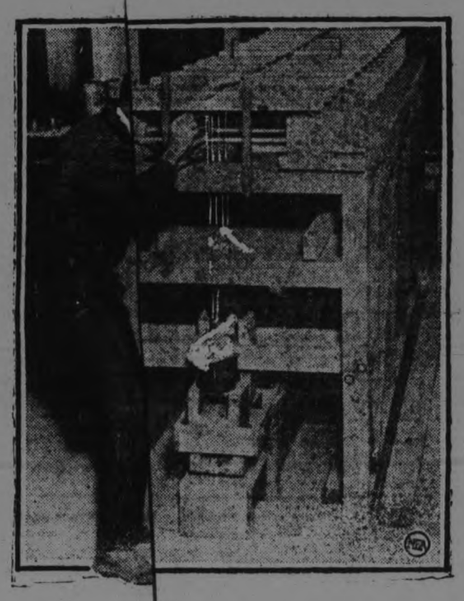

Beautiful old tombs[illegible] cemetery in Havana, Cuba, are sagging under their own weigh[illegible]w the United States Bureau of Standards is endeavoring to learn[illegible]. H[illegible]ere's H. H. Dutton, attache of the bureau, making tests [illegible]erent stones and mables.

RECNT HUNTER STREET

TO-DAY

BUCK JONE[illegible]HE BELLS OF SAN JUAN

RUTH RO[illegible]n THE TIMBER QUEEN

Lupi[illegible]ne in The Pirate

and

Pa[illegible]unt Magazine

MATINEE, 10c [illegible] EVENINGS, 10c, 15c, and 20c

An Sweets

Delicus Candy

Pure, Fresh, Mad[illegible]rborough Confections that are "Good to [illegible]good for you." Try our

ASSORTED [illegible] CREAM CHOCOLATES

[illegible]ox 50c

Noveltyady Meat Shop

When you look in[illegible]ndow To-night and Saturday, and see SAUSAGE[illegible]GNA. KIDNEYS, HAMS, Etc., don't get the idea [illegible]utcher has moved in. These are Toothsome C[illegible]velties for Saturday. Every bite [illegible]t. --Try them!

[illegible] Lb.

Albion S[illegible]ts 390 George

TALK ON CURRIE AND KIPLING

Miss Gertrude Petry of Port Hope Welcome Visitor to Women's Canadian Club.

The regular meeting of the Women's Canadian Club was held yesterday afternoon at 4.15 in the Public Library hall. Miss A. Lancaster presided. Miss Gertrude Petry daughter of Dr. Petry of the Trinity College School Port Hope gave a short address based on selections from Rudyard Kipling's writings. Miss Petry said it was a great pleasure for her to be able to speak to the ladies of Peterboro. She stated that although she attended Dr. Currie's school of Expression in Boston she is not an elocutionist.

Dr. Currie's Work

She gave a short address on the work of Dr. Currie and explained why she would not want to be an elocutionist. Dr. Currie used his voice so much that he lost it. He gave up his work and went abroad where he studied with the greatest doctors in Italy France and Germany and after hard study regained his voice. He returned to America where he taught. Clergymen teachers actors and many other professional people came to him. He gave a recital to raise money for the school of which he made a great success. Dr. Currie believes that no matter how much knowledge a clergyman has it is no good to him if he can't make the people hear him from his pulpit. Dr. Currie is now dead but is not forgotten.

Talk on Kipling

Speaking on Rudyard Kipling Miss Petry stated that English literature was dying out in Canada and that there was something radically wrong with the way it is taught in the schools. She stated that pupils once they leave school have no more use for English literature and don't want to see it any more.

Rudyard Kipling was born in Bombay India in 1865. He was educated in the Service College England. From 1857 to 1889 he travelled in China Japan and America and then returned to England. He married there and then returned to India. Many of his earlier books were failures from the point of view of financial gain. One of the things he is noted for is his stories for children.

Miss Petry recited the Legend of Evil the Thousandth Man and Mandalay with several other of the less known works of the author. Before the close of her address she also recited The Recessional.

A vote of thanks on behalf of the society was moved by Mrs. Jas. Kendry and seconded by Miss M. Archer.

LEAVING THE CITY GETS WRIST WATCH

Presentation to Mrs. F. Read From Sister Rebekahs.

Following the regular business of Golden Link Rebekah Lodge No. 81 at its last meeting Mrs. Fred Read who leaves shortly to reside in Los Angeles California was presented with a suitably engraved gold wrist watch. The presentation was accompanied by the following address beautifully illuminated:

DEAR SISTER READ:

It is with deep regret twe have learned of your departure from our midst and have gathered here this evening to say goodby and wish you a safe journey. We will not only miss you from our many social events but for your ever willingness to respond when asked to take a place on the staff or to assist with any other work in connection with the lodge. Your duties were always performed with a smile.

In token of our esteem and as tangible evidence of your sterling worth we ask you to accept this simple gift. It is hard to express in materiality the sentiments which belong to the finer senses of humanity but we trust that you will look through and around and above the gift and visualize the feelings of respect and cordiality and affection that prompt the givers.

And we express the hope in and above everything that the Grand Master of all Lodges and Orders will have us all in His keeping against the day when He will make His final visit of inspection.

Signed on behalf of Golden Link Rebekah Lodge No. 81.

Mrs. Read replied with a few well-chosen expressions of appreciation following which an enjoyable evening was spent in cards and music. Mrs. Morrison won the ladies' prize for cards Mrs. Martin a consolation award Mr. Watts the gent's prize and Mr. Fred Read a consolation award.

The musical programme follows: Colonel J. W. Miller chairman; Norman Watts piano solo; Florence Saunders vocal solo; Miss Woods piano solo; Miss Evans violin solo; Miss Kennedy vocal solo; E. J. Holston cornet solo; Veron Fuller piano solo; Miss E. Williamson vocal solo; Mr. A. Dick song

DEVELOPMENT OF WORKS FOR SOME IMMIGRANTS

The Imperial Government Offer to Contribute Part of the Interest on Loans for Public Utility Works.

MELBOURNE, Nov. 9.— (Canadian Press Cable via Reuters).—Hon. Dr. E. Page acting premier, says that the state governments have promptly responded to the Commonwealth Government's invitation to submit proposals for the development of works intended to provide employment for immigrants. The acting premier is confident that sound development scheme will be evolved throughout Australia as a direct result of the Imperial Government's generous offer to contribute part of the interest on loans for public utility works

Telephone 790 When You Want Your
PIANO OR ORGAN TUNED
Player Pianos A Specialty.
All Work Guaranteed.
W. H. CUNNINGHAM
560 Weller Street.

THEATRES

AT THE GRAND.

A GREAT BILL.

It is a sparkling programme of pictures and vaudeville that Manager H. W. Bickell is offering his patrons at the Grand Opera House for the balance of the week, and if future bills approach in excellence that shown last night there will be no doubt of the popularity or the success of the new venture.

There are five first-class vaudeville acts offering a variety of entertainment and each of them a worthy number, the impression created last evening being thoroughly satisfactory. Joe Garcia, contributing something new in the way of balancing feats, opens the bill, and his work throughout is clean-cut. With a couple of chairs and a table, Garcia is able to put on a striking act in which he performs a number of difficult stunts with a nonchalance that makes them look easy.

Reeves and Gale follow in a neat singing, talking and musical act, in which the female number sings and dances nicely, while the male half of the sketch contributes an amusing line of patter and plays a violin most delightfully. The act gets over smoothly.

Then comes Billy Melbourne and Company in an amusing skit, pretentiously staged in two settings, in which there is a rich vein of comedy, as well as some very tuneful singing. There are three members of the company and they put their act over most successfully.

Billy Russel, billed as a musical comedian, earns the title by reason of his unusual harmonied playing and his stories.

The bill is wound up by Hart and Francis in a juggling and throwing act that contains much new stuff and is most cleverly done. Boomerangs are used to good effect, sailing over the heads of the audience and back to the stage, while the performers juggle hats, hoops and other things with amazing dexterity.

The feature picture is a film version of James Whitcombe Riley's story, "The Girl I Loved," in which Charles Ray is seen at his best. It is a rural setting, the kind in which Ray has made his reputation, but it is a most unusual story inasmuch as everything doesn't end happily for the hero. The love interest reigns supreme throughout the action and there are a couple of dramatic surprises that add greatly to the effect. Excitement is furnished by a most realistic runaway and there is not a dull moment throughout. The photography is unusually beautiful. The picture itself is worth the admission price and with the vaudeville added, the Grand's bill is a sure winner.

AT THE CAPITOL.

The Zev-Papyrus race, the event in which the matched three-year olds of England and America struggled for supremacy on a New York race track a short time ago, is the big attraction of the picture programme at the Capitol Theatre for this week end. With ordinary and slow motion effect and with the horses racing by against a blur of spectators as they must have appeared to most at the time of the race, the event is pictured. Here are the two superb beasts in every pose, on the training field, in workouts around the track walking to their stables. Measurements are given, almost identical in both instances, their jockeys are pictured, there is a glimpse of owners and trainers, of the enormous crowd that packed the stands, 70.000 strong, with thousands of cars parked nearby and there is the race itself exciting, memorable, Papryus leading briefly, then the hooded Zev gaining and holding his advantage until he gallops in, lengths ahead running the mile and a half race in 2 minutes 35 2-5 seconds.

CharlesJones makes a capital hero in "Second Hand Love," the picture whose title gives a semi-ironical twist to the ensuing drama. It may be a case of secand hand love, all right but why emphasize it in the title? It is a picture of possibilities that are not always fulfilled. One has the sensation of waiting for something to happen that doesn't transpire and the feeling that the elements for a real production have been weakened to a sort of green tea affair, with a cast of actors who give the impression of being equal to any situation struggling to a finale in a milk and water drama. There is a real honest to goodness villain a hero and heroine in an unusual setting, both of whom are real actors, and that's all There are a few fireworks with the whole affair sizzling down to a mighty tame ending of wedding bells and a blushing widowbride. It seems a pity that Charles Jones couldn't be provided with a more red-blooded vehicle in which his unmistakable talent might function to better advantage. However, couldn't expect to do much but pet any picture with a title such as this er out to a tame end. There is a good dog actor included in the cast.

The comedy is a Sennett mix-up, in which a philandering inventor with a 'cut-up' child becomes involved in a flirtation with a sprightly young married lady. They ascend in the hero's combination auto-balloon and the lady faints from fright. A subsequent descent to a jazz cabaret and an adventure with a group of Zoo lions leads to an ending with the hero diving to safety and alighting on a whale's back.

"THE COMMON LAW" AT CAPITOL MON., TUES., WED.

"The Common Law," the famous Robert W. Chambers novel, has been done into pictures by the Selznick company and will be shown at the Capitol Theatre for three days commencing Monday. Next to the story value perhaps the most outstanding feature of this production is its cast which co-stars Corinne Griffith, Conway Tearle and Elliott Dexter, and carries in their support such celebrated players as Doris May, Hobart Bosworth, Miss du Pont, Bryant Washburn, Phyliss Haver, Harry Meyers and Wally Van.

The story of "The Common Law" is so well known that it is hardly necessary to more than briefly sketch it. It has to do with the life of an innocent young girl, thrown quite by chance into the society of artists, sculptors, and the Bohemian atmosphere which surrounds this class of people. She consents to pose in the nude and achieves a great success as a model. Great love comes to her and is returned by the artist who first saw her possibilities, but any union between them is bitterly opposed by the artist, Neville's family. She finally offers to live with her lover as his common law wife and such a liason is almost effected. A dramatic conclusion is grippingly and realistically handled.

AT THE ROYAL.

"THE KENTUCKY DERBY" A THRILLER PLEASES CROWDS AT THE ROYAL

Theatre-goers at the Royal Theatre last night were treated to an exciting series of thrills, including fights, shipwrecks, rescues and a spirited horse race, when "The Kentucky Derby," a Universal screen version of the old thriller, "The Suburban," was shown. Those who remember Charles T. Dazey's famous melodrama will find in the picture all the suspense, the flavor and the entertainment which gripped the gallery gods of a decade or so ago, plus a new understanding of the story and more vivid climaxes made possible by screen technique.

King Baggot, the director who made the picture, filmed much of it at the exact scenes of the story, on the stock farms around Lexington, Kentucky, and at the Churchill Downs race track near Louisville. He managed to catch on the screen all the romance of the Blue Grass region and the true atmosphere of the land of throughbreds. In fact, actual pictures of the Kentucky Derby won by Morvich are used as a part of the thrilling action of the screen feature.

Reginald Denny, who has become a screen idol, takes the lead in "The Kentucky Derby," ably supported by a cast of superior quality. Denny takes the part of a young Kentucky boy who is thrown out of his home because of his marriage with the daughter of a Walter McGrail, Lionel Belmore, Wilford Lucas, Harry Carter, Kingsley Benedict and others.

Four performances will be given Saturday. A special kiddie matinee Saturday morning at 10 A.M., and 2:30, 7 and 9 P.M.

SPECIAL MORNING MATINEE AT THE ROYAL 10 A.M.

In order to satisfy the little ones who like a horse race as well as their parents, a special morning performance of "The Kentucky Derby" will be given Saturday morning at 10 A.M. The children will be well taken care of and parents can send them to the Royal with this assurance.

SOCIETY GIRL FINDS BOXER IS HER IDEAL

Jack London's Story of Romance and Pugilism Is Made Into Entertaining Film.

How hard must a cultured and refined society girl of the "cold-blooded" type be shocked to take the prudishness out of her? How much of the primitive he-man do women in general like to find in their mates?

It's an interesting question that would involve hours of discussion, but the time would be wasted since a clear picturization of the whole question comes to the Royal theatre next Monday when the Universal-Jewel special production, "The Abysmal Brute," will be shown.

"The Abysmal Brute" is Jack London's famous novel of the squared circle in which Reginald Denny stars for the screen, with Mabel Julienne Scott as his leading lady. It is a Hobart Henley production, which promises a good deal in view of Henley's filming of "The Flirt," Booth Tarkington's family classic, which is a remarkable screen success.

Denny is the man, a prize fighter without "the girl" knowing that. Mabel Julienne Scott is cast opposite him as the girl who falls in love with him but is utterly unprepared for the disclosure of his prize fighting activities, which shocks her sensitive, "hothouse" feelings.

Would the average girl, raised in a quiet atmosphere of wealth and luxury and unaccustomed to such things as prize fighting, be so rudely shocked by this disclosure as to completely "drop" the man? Or would she, after a time, realize that her viewpoint was narrow and that there were things she didn't understand—one of them that the boxing sport today is one of the cleanest games in the world? "The Abysmal Brute" clearly illustrates these things.

Well known players who have supporting roles in "The Abysmal Brute" includes Charles French, David Torrence, Hayden Stevenson, Craufurd Kent, Buddy Messenger, Nell Craig, Irene Haisman, Dorothea Wolbert, George Srewart, Harry Mann, Kid Wagner, Tom McGuire and others.

IT'S A SAFE BET!

ROYAL

Now Running

See
—this crashing climax to the greatest adventure drama of the year.

Carl Laemmle presents the Melodramatic Triumph

The Kentucky Derby

Starring

REGINALD DENNY

4 Performances Saturday

10 a.m., 2.30, 7 and 9

AT THE REGENT.

"BELLS OF SAN JUAN" WITH JONES A BIG HIT

Greeted by one of the largest and most enthusiastic audiences that have attended the Regent Theatre for some time, "Bells of San Juan," a William Fox production, starring Charles Jones, opened a three days' run.

The story from which the picture was adapted was written by Jackson Gregory, one of the best known writers of western adventure stories. This knowledge, coupled with the fact that Charles Jones, who is the ideal western character, assured the audience that they were to see a worthwhile production.

Jones enacts the role of a young western sheriff and is ably supported by Fritzi Brunette, a newcomer to leading roles, who capably plays the part of a "lady doctor."

The picture is a rip roarer from start to finish and is sure to make more friends for the Regent Theatre.

These are the kind of picutres that will make Will Hays' job easier and increase the popularity of the motion pictures.

Everyone should see this stirring western drama.

This Coupon and 11c
Will Admit Any Schoolchild to The
ROYAL
9.30 o'clock.
"The Kentucky Derby"
Art Acord in "Oregon Trail."

GRAND OPERA HOUSE

Thursday Friday and Saturday

Arthur S. Kane presents

CHARLES RAY

in

"THE GIRL I LOVED"

by James Whitcomb Riley

A Great American Poet's

Personal heart romance transferred to the screen with all the fervor of Charles Ray's impassioned artistry. A photoplay version of James Whitcomb Riley's youthful love story.

Direction by Joseph De Grasse

THIS IS ONE OF CHARLES RAY'S LATEST RELEASES

To-morrow Afternoon Mat.: Adults 25c., Children 11c.

Five First Class VAUDEVILLE ACTS

JOE GARCIA
Equilibristic Novelty Act

REEVES & GALE
Versatile Comedy Singing, Talking and Musical Offering

BILLY MELBOURNE & CO.—In a Variety Harmony Singing Comedy Skit

BILLY RUSSEL
Musical Comedian

HART & FRANCES
In a Comedy Boomerang Hat, Juggling and Throwing Novelty

Under Special Direction of Mr Geo. Howarth the Grand Opera House Orchestra will offer to Peterboro People various selections from different road shows that have played this city.

PRICES—
50c-35c-25c
Plus Tax
Seats Reserved

GRAND OPERA HOUSE SPECIAL HOLIDAY ATTRACTION

Matinee 2.30 Evening 8.30

MONDAY NEXT—THANKSGIVING DAY

The World's Greatest Musical Comedy

40 Artists

40 Artists

COMEDY MUSIC

Augmented Orchestra

PRESENTED BY STANLEY T. VERMILYEA

Get Your Seats NOW—Don't Delay. Prices 50c to $2.00

Scene from "The Maid of The Mountains," at the Grand Opera House on Monday, Matinee and [illegible]

ROBT. FAIR & CO. LTD.

Ladies' 20c H.S. Pure Linen Handkerchiefs 4 for 50c

SATURDAY BARGAINS
AND THANKSGIVING SPECIALS

Remember the Kiwanis Revue Nov. 20 and 21

$2.00 All Wool Coating $1.59 yard
Plain light and dark brown, navy blue. Specially suitable for children's coats. 58 inches wide.

$1.75 All Wool 54 inch Navy Serge for $1.39 yard

2 HOUR SALE
9 to 11 a.m.
NO 'PHONE ORDERS PLEASE
$2.00 All Wool Homespuns $1.35 yard
8 plain shades to select from, 56-inch.

$2.50 to $3.50 All Wool Skirtings $1.50 yard
Winter Weight Skirting in stripe and crossbar effect, in black and navy, 56-inch.

Men's 40c All Linen Hemstitched Handk'fs on Sale for 4 for $1.00

$3.50 White Flannelette Blankets 12/4 or the very Largest Size. Perfect Quality. Pink or Blue Borders. Sale Price, Tomorrow - - - - Pair **$2.95**

85c SNOW WHITE TABLE DAMASK FOR, YARD - - - - - 63c
A good heavy weave, 54 inches wide.

75c UNION HUCK HAND TOWELS FOR, PAIR - - - - - 50c
18 x 36-inch, hemmed ends, quality is good.

75c YARD-WIDE FLORAL SATEEN TO SELL AT, YARD - - - 39c
Specially suitable for curtains or covering comforters.

25c PURE LINEN ROLLER TOWELLING TO SELL AT, YARD, 20c
White with border and white with stripe.

55c GREY UNION ENGLISH FLANNEL FOR, YARD - - - 40c
A good heavy quality, 30 inches wide.

$2.00 ALL-WOOL HEATHER HOSE CLEARING, PR., $1.50
Navy, brown and heather. Special price to clear.

BOYS' ALL - WOOL BLACK HEAVY STOCKINGS, PAIR, 85c
Wide rib. Extra large sizes, 7½ to 11.

35c GLASS CLOTH DISH TOWELS, EACH - - - - - 25c
Check with border, hemmed, size 22 x 30 inches.

25c NATURAL LINEN AND DARK TURKISH TOWELLING TO SELL AT, YARD - 15c
Two good specials that most every house requires.

$4.75 Dress Velvet for $3.75 yard
36 inches wide

35c HIGH-GRADE FACTORY COTTON, 40-INCH, FOR, YARD, 25c
An A1 quality for making up sheets or pillow cases.

85c HOSPITAL BRAND WHITE SHEETING TO SELL AT, YARD, 69c
2 yards wide. Standard make—not a cheap Sale line.

$5.00 UNBLEACHED ALL-LINEN TABLE CLOTHS, EACH, $3.75
2 x 2 yards, in a heavy weave that will give good wear.

$1.50 SCOTCH 4 - PLY FINGERING YARN, IN COLORS, FOR, LB. - - - - - $1.25
To be had in all staple shades. A Yarn that we can recommend to you.

45c PRINTED VELOUR WRAPPERETTE FOR, YARD - - - 35c
Kimona and dress designs, 27-inch.

$1.00 PLAIN RATINE, IN DARK SHADES, TO CLEAR AT, YARD, 60c
Cocoa, henna and brown; 38 inches wide.

$1.25 MISSES' ALL-WOOL HEATHER HOSE, FAIR - - - - - 95c
Fine and wide ribs, in black, brown, fawn and heather. Sizes 7 to 10.

75c ALL-WOOL GREY FLANNEL ON SALE AT, YARD - 59c
Light and dark grey. It will pay to buy Flannel now at this price.

Fur Trimmed Marvella Coats and Self Collars and Cuffs for $57.00
Both lines at the one price for Saturday selling.

Fur Trimmed Plushette Coats to Sell at $75.00
A very handsome Coat, lined throughout with Canton crepe.

Velour Coats $19.50 to $29.00
The Coats are new and the prices are new and lower than earlier in the season.

Burberry Coats at $22.00
Developed from reversible Burberry cloth in the Scotch heather.

Sports Lamb Coat $17.50
Jacquette style, silk lined. Very special for Saturday.

Canton Crepe Dresses $19.50 to $39.00
A wide range to select from, of the latest styles in the season's wanted shades.

$2.25 Chambray Bungalow Aprons for $1.50

85c Fancy Floral Sateen 75c yard
36-inch, handsome designs, suitable for covering comforters.

50c Curtain Madras 33c yard
Floral and conventional designs, 36 inches wide. Very special bargain.

$2.25 Silk Madras $1.85 yard
Rose, blue, brown and gold colorings; 50 inches wide. Ask to see this special.

$1.00 English Chintz 49c yard
Handsome large floral effects in beautiful colorings, 31 inches wide.

$16.50 Cork Linoleum Rugs for $13.75 each
3 only to sell, size 3 x 3½ yards, floral patterns.

60c Floor Oilcloth 49c square yard
1, 2 and 2½ yards wide, in a splendid range of designs, at special price for tomorrow.

OBITUARY

CLARENCE WYNN.

The death occurred this morning at 10.45 of Clarence Michael Wynn, son of Mr. and Mrs. John Wynn, of Downeyville.

The deceased was in his fourth year. The death occurred this morning at the home of Mr. and Mrs. J. Carr, 461 McDonnel Street.

There are left to mourn his loss six sisters and one brother, Irene, Madaline, and Florence of Peterborough, Stachia, Mary, Nora, and Joseph, all of Downeyville.

The funeral will take place tomorrow from the residence at Downeyville to the Downeyville Cemetery.

JOS. J. DUFFUS WINS HONORS AT PLOWING

Mr. J. J. Duffus entered the tractor plowing class with his Fordson tractor and an Oliver plough in the East York plowing match, which was open to the world.

York County is the hot-bed of champion plowmen in the Dominion of Canada.

Mr. Duffus had never been defeated in tractor match work prior to the international match held at Lindsay last year, when he was defeated by Clarke Young in the gold medal class.

Strange to say, when he entered the contest on Tuesday morning Mr. Young again was his chief opponent, but Mr. Duffus succeeded in defeating him and winning first for crown and third prize for best plowed land.

Mr. Duffus states that competition in all classes was extremely keen, but from the standpoint of attendance it was not nearly so good as the Peterboro County match.

REPRESENT CANADA AT GOOD ROADS CONGRESS

OTTAWA, Nov. 9.— (Canadian Press). — A. W. Campbell, chief commissioner of Highways, left last night for England to attend the Public Works, Roads and Transport Congress, and exhibition, as a representative of the Government of Canada. The congress and exhibition will be held in the Royal Agricultural Hall, London, November 22 to 29, under the chairmanship of Sir Henry F. Maybury, director-general of roads, Ministry of Transport. P .C. Larkin, Canadian High Commissioner, in London, is one of the vice-presidents of the congress. The agenda of the congress covers large number of papers and conferences on road building, sanitation and kindred subjects.

POPPY DAY.

All those who will volunteer to sell poppies on Saturday, kindly be at the G.W.V.A. Rooms in the morning at seven o'cock.

PRESENT JEWELS

(Continued from page 1.)

half-century members of the Order: Bros. W. J. Green, A. J. Johnston, and D. H. Moore, members of Peterboro Lodge, and Bro. J. Nugent, of the Otonabee Lodge.

Visitors at the meeting last evening, which had an attendance of nearly a hundred and fifty members, included Past Grand Master S. C. Parks, of Toronto, who replied to the toast to the Grand Lodge, Bro. R. Ford, D.D.G.M., and Bro. J. Nugent, who on Monday was honored by Otonabee Lodge No. 13 as a fifty-year veteran of the Order.

LOCALS

DR. T. P. McCULLOUGH,
Eye, Ear, Nose and Throat Specialist, 166 Brock St. Phone 36W. dtf

PETERBORO RANGERS BAND.
A special rehearsal is called for to-night. Highly important.

W. J. CLANCY, AUTO LIVERY.
'Phone 1838. For Taxi Service, New 7Passenger Studebaker Sedan. 26d-116-4014

REMOVAL NOTICE.
G. Dunford's Auto Livery and Baggage Transfer has been moved from 167 Brock Street to 384 Aylmer Street. 'Phone 518. 26d-116-4013

HAROLD DUNFORD'S AUTO LIVERY.
Call 224 for Taxi and Auto Service. New Seven-Passenger Studebaker in Service. 78d-199

FOR BETTER HEALTH
Consult DR. LANGFORD, Chiropractor. Office, Bank of Toronto Chambers. Hours—10-12 a.m., 2-4 and 7-8 p.m. At Lakefield Tuesday and Friday afternoon. dtf.

PHONOGRAPH REPAIRS.
T. Griffin, 124 Park Street, opposite C. G. E. 'Phone 2163W. Prompt attention. m-w-f-122-4097

HATS—HALF-PRICE.
Two dozen new Winter Hats, just in, will be sold for half-price on Friday and Saturday. Miss McGiverin, 412½ George Street. 2d-111-4336

COME ON DOWN.
To the Park street Baptist church to buy your Christmas presents. All kinds of fancy work, and plain sewing. To be held Tuesday, Nov. 13th, afternoon and evening. 2d-111-4325.

GYMNASIUM CLASSES
On account of the holiday Monday the Intermediate School girls' class will meet Friday of this week at 4.30 The regular Monday evening class will meet on Tuesday evening Nov. 13 at 8 o'clock.

Y.W.C.A. ELOCUTION CLASS
Teacher Mrs. S. Clifton Carruthers appointments should be made at the Y.W.C.A.

PETERBOROUGH BEAUTY SPOTS.
Framed views of Peterborough's Beauty Spots for Christmas giving. Coloured in oils and daintily framed. See them in the ROY STUDIO windows. 3d-5-29-4271.

COKE AND WOOD
Nut Coke for heaters and ranges. No soot, no smoke, or waste.— 1-2 ton or 17 coal bags full $7.25; 1-2 cord 12" Dry Mix Wood $4.75; 1-2 cord 12" Dry Hardwood $7.00. —DINSDALE'S, 'Phone 153. dtf

TRY THOMPSON'S WOOD YARD
For dry body hardwood and hardwood slabs cut as desired and delivered promptly. Yard 'Phone 2290W House 'Phone 1631J. Prices reasonable. 4d 112 4305

HOME AND SCHOOL ASSOCIATION
The regular meeting of the Central Home and School Association will be held this (Friday) evening at 8 o'clock. All members and friends are cordially invited.

CARD OF THANKS.
The Board of Management of the Children's Aid Society wishes to express its thanks to the Heintzman [illegible] loaned for [illegible] to the Melody Concert Band and all those who so kindly contributed to the programme.

Y.W.C.A.
All Seniors and Juniors taking part in big swimming exhibition tonight to be at the Y.W.C.A. swimming pool not later than 7.30 p.m. 1d-111-4348.

ALBERTA COAL.
....Furnace size. We have it for immediate delivery. This coal is selected from one of the best quality mines in Alberta. When you burn Alberta coal get the best grade always. W. Scott Co. 1d111 4351

"INVESTMENTS SUPREME"
To those who will have funds for investment on or about Nov. 1st, I recommend for your consideration Ontario Government Bonds, selling at 98 and accrued interest, from Oct. 15th, yielding 5.14. Bonds may be registered as to principal. Denominations $500 and $1,000. Reg. H. Turner, 543 George street. 'Phone 501. dtf.

POLICE COURT NEWS.
A round up by the police last night garnered in four men who were charged this morning under various sections of the Ontario Temperance Act. Two were charged with being drunk and were fined $10 and costs each, amounting in all to $20. Another man, charged with selling, was sentenced to a fine of $500 and costs or three months in jail.

MUSICAL WINDOW.
See as fine a collection of Musical Instruments as was ever seen in Peterborough, shown in our Window. This would be a good time to make a selection for Christmas.

* * * *

Exceptional values and fine stocks in Violin Cases. See them at the Greene Music Store.

* * * *

For Saturday only, all Music Cases or Containers will be sold at One-third off the regular price. Get one and protect your expensive Books and Music.

* * * *

New Columbia Records, choice of Hundreds. Saturday, Three for $1.00.

* * * *

New Supply of Latest Popular Music at 3 for $1.00. — Greene Music Store, Charlotte Street.

—If you are purchasing a Watch for a Xmas Gift for a Man, see these new thin model Watches now, and have one put aside.

—They are the famous Waltham, Elgin, and other high-grade makes, and keep excellent time.

Priced at $19.00, $24.50, $29.50, $35.00.

Warne Bros.
DIAMOND HALL
349 George Street

MEET TO-NIGHT.
The Central Home and School Association will held a regular meeting this (Friday) evening. Parents and friends are invited.

THE PRIZEWINNERS
Prize winners at the card party held on Wednesday evening in the basement of the Sacred Heart Church, under the auspices of St. Anthony's Sewing Circle, were Miss Carmel Fitzgerald and Wm. Prindible.

TO-MORROW AT WRIGHT'S.
Back to normal at Eddie Wright's Cigar Store and Barber Shop. Four Barbers at work. With every 25c purchase To-morrow, a Package of Wright's Special Smoking Tobacco will be given awya. 1d-111

SEMI ANNUAL CLEARING SALE
of all Millinery in stock (no reserve) The final mark down for the season has just been completed, which is three weeks in advance of previous years. The majority of hats are hand made from the newest materials, including metalic effects with trimmings to correspond and when one considers the price $1.95 to $6.95 (nothing over) and it being just before a holiday, there is good reason that intending purchasers should make early selection. A small deposit will secure any hat.— MILLINTERIA, 163 Charlotte St. 'Phone 30. 1d 4341

ANNOUNCEMENT

Tomorrow, Saturday, November 10th., we are beginning a series of Saturday Sales which we will continue throughout the year. Every Friday evening we will advertise in the Examiner one or more seasonable lines of merchandise that will be put on sale at practically wholesale cost. By taking advantage of these Saturday bargains our customers will have an opportunity of saving many dollars throughout the year. We wish to remind you that the goods offered during these sales will not be purchased for sale purposes but will be our regular line of merchandise.

Watch for our first advertisement on another page of to-night's paper and every Friday night hereafter.— "HICKEY'S". Men's Wear, 345 George street. 1d

Sharon Glass

Deer and Tigers do not Stroll Together

The wise old hunter knows. What the ear hears is not like what the eye sees.

You must see 'em to hit 'em. Be sure that your eyes are right.

M. J. ROCHE
OPTOMETRIST
186 CHARLOTTE

GROCERIES

Bacon	30c
Eggs	41c
Potatoes	22c
Carrots	22c
Beets	22c
Apples	30c
Mince Meat, 2 lbs for	35c
Cal. Grapes, 2 lbs. for	55c
Layer Figs, lb.	27c
Dates, 3 lbs for	23c
Pastry Flour	75c
Rolled Oats, 5 lbs	19c
9 lbs. Gran. Sugar	93c
Ginger Nut Biscuits, lb.	15c
Walnuts, per lb	37c
Cocoanut, lb.	25c
Jelly Powders, 3 for	23c
Blue Rose Rice, 3 lbs	22c
Quaker Corn Flakes	8c
Shortening, 2 lbs	35c
Sardines, 4 lbs.	25c
Grape Fruit, 6 lbs	33c
Fresh Head Lettuce, Celery, Cauliflower, Snow Aples.	
Apricots and Peaches, 2 for	25c
Icing Sugar, 2 for	25c

Orders Delivered — 'Phone 271

J. E. LILLICO
354 CHARLOTTE ST.

NEW TEMPLE TO OPEN SATURDAY

Commissioner and Mrs. Charles Sowton Will Be Present for the Ceremony.

The Salvation Army new Temple to be opened by Commissioner Chas. Sowton, of Toronto, Saturday evening at 7.45. After the key has been turned a special opening service will take place in the new Temple. An address to be given by Commissioner Sowton. He will be accompanied by Mrs. Commissioner Sowton. Colonel Adby, Brigadier and Mrs. Moore, Brigadier and Mrs. Walton, Brigadier Jennings, Adjutant and Mrs. Beer also will be present. Mr. G. N. Gordon will preside.

Programme.

Saturday evening, 7.45—Re-opening of the new Temple, followed by special service inside. Mr. G. N. Gordon will preside.

Sunday morning, 11 — Holiness meeting.

Sunday afternoon, 3—Lecture by Commissioner Sowton. Mr. W. H. Bradburn will preside.

Sunday night, 7—Great salvation meeting.

Monday, Thanksgiving Day — A banquet at 4.30 to 7.30 p.m. 8 p.m. —Great musical festival in the new Temple. Mr. J. M. Green will preside. 50 cents, including banquet and festival. Children, 25 cents.

All those who took part in the Salvation Army canvass are asked to meet in the Salvation Army Temple to-night at 7. 4d-112-4314

PREMIER POINCARE AT CANADIAN EXHIBITION

He Was Received by Sir Lomer Gouin— Many Distinguished Personages Were Present.

PARIS, Nov. 9. — (Canadian Press).—The Canadian Trade Exhibition at Tuileries was inaugurated yesterday afternoon by Premier Poincare, who was received by Sir Lomar Gouin. Many distinguished personages were present, including Marshal Joffre, General Gouraud, M. Le Trocquer, Minister of Public Works, M. Dior, Minister of Commerce, and M. Paul Strauss, Minister of Hygiene.

Premier Poincare inspected the trade exhibits, hearing with interest the explanations given by Senator Beaubien. He warmly congratulated the organizers of the Exhibition.

DIED

WYNN—The death occurred this morning at 461 McDonnel street, of Clare Michael Wynn, youngest son of Mr. and Mrs. J. Wynn. Downeyville, aged 3 years and 3 months.
Interment at Downeyville Cemetery on Saturday.

RADIO

Heard last night in Peterboro over a Northern Electric Set, from

Pittsburgh, Pa.—Italian, English and other character sketches by Alexander Carr, America's foremost impersonator. A surprise treat for radio fans.

NORTHERN ELECTRIC GETS RESULTS! We are District Agents.

J. M. Greene Music Co., Ltd
House of Good Music - Charlotte St.

VACUETTE SUCTION CLEANER
The very Newest and Most Advanced development of vacuum cleaners. It runs
WITHOUT ELECTRICITY,
No bothersome cords to attach, costs far less to buy, nothing to operate, and will last a lifetime. Prove all this for yourself by having
A FREE TRIAL
Which will not obligate you to purchase. Phone 2193, or write
VACUETTE SALES CO.
226 Brock Street, Peterboro.
2d111 4332

Dr. Goodwin
Chiropractor
Palmer Graduate
106-108 Barrie Building
Lady Attendant 'Phone 431
Hours: 10-12 a.m., 2-4 and 7-8 p.m.
Office closed Tuesday and Thursday Evenings.

OUR CONDUCT IS AT ALL TIMES CONSERVATIVE AND DIGNIFIED
BELLEGHEM'S FUNERAL SERVICE PHONE 85
AMBULANCE

BOYS GETTING BETTER WHILE GIRLS WORSE

CHICAGO, November 9 (Canadian Press). — Boys are becoming better all the time, while the girls between the ages of 12 and 20 are becoming more wayward, according to Mrs. Mina C. Van Winkle, chief of the Women's Division of the Department of Police at Washington, D.C., here to study police conditions.

The gay cabaret life and cheap literature are making the majority of girls in the United States unfit to become wives and mothers, Mrs. Van Winkle said.

Most of the wayward girls turned over to the police women come from the middle and rich groups, she explained, stating that the poorer families think more of having a good home than dancing and drinking.

BIRTH.

BROCKWELL.—At Nicholls Hospital, to Mr. and Mrs. W. Brockwell, 559 Bolivar street, on November the 7th, a daughter, Phyllis Luella.

SPANISH LACE TUNICS.

Tunics of Spanish lace are detachable and may be worn over coloured slips as well as those of black or white.

PROTECTION LY SAYS D. LL. GEORGE

SOUTHAMPTO and, November 9 (Canadi). — The Right Hon. Da d-George, who arrived this here on the Majestic, cha Premier Baldwin's recent ement regarding Protecti incredible folly' and "an in he intelligence of the nati

In the course o view with newspaper report met him at the dock, he the view that Protection sible without the taxation and said he accepted Mr n's "challenge" on that i

MARKET
Annisary
Sunday onday
Dr. R. liffe
Queen's Univill conduct the Services
Fowl S and C
Monoing
Trinity Schestra
will supprogram
Supper com 5 o'clock
Adults 50dren 35c

Economy is the Easy Chair of O

FRIDAY & SATUAY

We will give our patrons a chance to on the following articles at prices that w be repeated this season.

500 Lbs. Ceylon Black T
Just the above amount of this Favourite Tea—our Share.

MACARON.	BLUE ICE.
Lion Braud, pkg. 2 for 25c	3 lbs. for 22c
TIGER SALMON.	CLARK'S PD BEANS
Large, 1 lb. tin 20c	Reg. 15c tin 40c
Small tins, 2 for 25c	Reg. 25c tin 45c

EXTRA CHOICE COOKING AP Pk. 40c

PURE HONEY, 5 LB. PAIL.	C.
Just 100 pail to go. Special 65c	Fresh Rolle for 25c
POULTRY.	Fresh Farin for 25c
We have arranged for fresh killed Turkeys, Ducks and Chickens for Th nksgiving.	Shredded W at 25c
	Corn Flake nd, pkg. 10c
500 LARGE CABBAGE.	Post Bran kg. 15c
While they last, each 10c	Quaker Oa 25c

HALLOWI DATES, 3 LBS. 25c
CHOICE SEEDLESS RAISINS. PER LB. 10c
CHOICE DRY POTATOES. PECK 22c

A REAL BARGAIN	FRESH MEAT.
Pure Peach Jam, in 4 lb. tins — Special at 60c	Extra choi 45c
FRESH FRUITS AND VEGETABLES.	PRUNE APRICOTS.
Sweet juicy Oranges, 40c, 50, 60c	Choice A1 lbs for 25c
Grapefruit heavy 3 for 25c	Large Moles, 2 lbs 25c
Red and Green Grapes Snow Apples, Ripe Bananas, Juicy Lemons, Crisp elery, Cranberries, Head or Leaf Lettuce, Cauliflowers and all kinds of Vegetables.	Evaporated 2 lbs. .. 25c
	Pulled Flal, lb. 10c
	Nut Krusige loaf .. 16c
	Fry's Coc 30c. 22c
	Fels' Nap 10 bars 70c
IN OUR MEAT MARKET.	YORK.
PRIME BEEF.	Leg or st 23c
Chuck or Shoulder Roast 13c	Shoulder 20c
Rump Roast special 15c	Streaky 18c
Sirloin or Porter House Rst 23c	Choice Spring Lamb — any cut.
Rib Roast, boned and rolled 22c	

Tender Loin, Spare Ribs, Fresh Sausage Steak and all Small and Salt Meats.

FITZPATRICK & GHTY
Charlotte and Park - 492-2110
Rubidge and Dalhousie - 481-2111

It's Confidence That

St. LAWRENCURE CANE SUR 8 lbs. - -c

FRUIT, VEGETABLES, ETC.	Corn .....4 lbs. 25c
Grapes, large red, lb. 25c	Shred at .....2 pkgs. 25c
Grape Fruit, doz. 65c, 4 for 25c	Puffe .....2 pkgs. 25c
Stripe Brand Grape Fruit, something extra .....3 for 25c	Puffe .....2 pkgs. 35c
Blue Goose Oranges, the finest in the land, doz. 50c	EGGS
Oranges, doz. .....35c and 60c	Extra quality guaranteed, doz 42c
Cranberries, lb. 20c	ES, ETC.
Apples, the Delicious and Jonathon .....6 for 25c	Blen wonderful cooker, ...65c
Figs, table, pulled, lb. 40c	Ribs reat baker, peck, 60c
Figs, fancy boxes, box 18c	Tal s, peck 75c
Figs, cooking .....2 lbs. 25c	Min lb. 30c
Dates, lb. 11c	(Town container, 25c lb
Cider, gal. 75c	
California Walnuts, lb. 50c	NDRIES
Mixed Nuts, lb. 25c	Nu .....3 pkgs. 25c
Freshly Roasted Peanuts, lb., 25c	See s .....2 tins 25c
Broken Walnuts, lb. 40c	Ker .....2 tins 25c
Shelled Almonds, lb. 40c	Pru .....2 lbs. 25c
Sweet Potatoes .....3 lbs. 25c	See ins .....2 lbs. 25c
Spanish Onions .....3 lbs. 25c	Vel ins .....2 lbs. 25c
Cooking Onions .....4 lbs. 25c	Sni .....3 tins 25c
Parsnips and Carrots, peck, 30c	Pin 's ½'s .....3 tins 35c
Turnips, peck 20c	Co good, lb. 50c
Cabbage, each .....15c and 20c	Te od, lb. 65c
Head Lettuce .....20c and 25c	Ch tin 15c
Lettuce and Parsley, bunch, 5c	Ch .....2 tins 35c
Cauliflower, each, 15c, 20c, 25c	Chatoes, tin 20c
CEREALS	Chkin, tin 15c
Rolled Oats .....10 lbs. 25c	Bl 4-lb. tin 70c
Wheatlets .....4 lbs. 25c	P lb. tin 45c

Encourage and Help the Y. W. C. A. Canvass!

Porter S. e COMPA 334 GEORG 2 Phones 19

Apples—Nova Scotia Selects Order a Barrel Now!

CHARLES JONES
— IN —
Second-Hand Love
CAPITOL - TONIGHT

The Evening Examiner

PROBABILITIES
Fresh southwest winds fine and milder. To-morrow fine and mild.

VOL. LIII., No. 111 PETERBOROUGH, SATURDAY, NOVEMBER 10, 1923 PRICE THREE CENTS

HOLIDAY ATTRACTION "MAID OF THE MOUNTAINS" GRAND Opera House MONDAY THANKSGIVING DAY Matinee and Night

FORMER CROWN PRINCE RETURNED HOME TODAY BY CONSENT OF DUTCH

France and Allied Ambassadors Protest Return. Rumor Says He Will Head Monarchists Kaiser's Security Questioned

CAUSES SENSATION

AMSTERDAM, Nov. 10.—(Special.)—The Dutch Government officially announced to-day that former Crown Prince Frederick Wilhelm, of Germany, crossed the German frontier this morning en route to his estate at Oels, Upper Silesia.

The government states that he left this morning for the frontier, accompanied only by Aide De Camp Von Muehlen. Later the government received information that the Prince had crossed the frontier for Silesia.

The government's statement does not mention the exact spot where he crossed the frontier.

An Exchange Telegraph account of his departure says he was accompanied by Burgomaster Kolf of Wieringen. Before leaving he addressed a letter to the population expressing regret at being unable to say good-bye and also expressing his gratitude for the good friends he had made during his years of exile and for the hospitality shown him.

It is considered here that the Dutch government had no right to detain him in Holland, that his departure is quite legal and that it will not involve Holland in any diplomatic conflict. It has caused a sensation, none the less.

France Has Bad Impression.

France emphatically objects to the return of the former Crown Prince to Germany, it was authoritatively declared in Paris to-day. Premier Poincaire in his recent note to Germany about the Crown Prince demanded confirmation or denial of the numerous reports current lately that he was preparing to return. He pointed out in strong, if diplomatic language, the "deplorable impression" that would be created in France by his return even if it were as a private citizen.

To Head Monarchists.

Rumors are circulating in Utrecht that the ex-Crown Prince has gone to put himself at the head of the Monarchist movement, but tis is conjectural and there are no means of verifying it.

Ambassadors Protest.

A note signed by President Poincare as President of the Allied Council of Ambassadors, was delivered to the German Charge D'Affaires yesterday, protesting against the return of ex-Crown Prince Frederick William to Germany.

Security of Kaiser.

Holland may not be regarded as a sufficiently secure retreat for former Emperor William of Germany in view of the flight of the ex-Crown Prince, it was said to-day at the French Foreign Office, and a second St. Helena may be chosen for him.

Monarchist Revolt Nipped In The Bud Fifteen Arrested

BUDAPEST, Nov. 10.—(Special.)— Deputy Ulain has been arrested on a charge of plotting a Monarchist revolt in Hungary. Fourteen alleged accomplices were arrested, including Titus Poula, said to be editor of an American newspaper.

It is alleged that Ulain, a member of the National Assembly, planned to follow the Bavarian Royalist group by upsetting the Hungarian government. His plan included placing machine guns in the windows of neighbouring houses and firing on the police barracks.

The Government Ministers and fifty leading politicians, including Count Apponyi, were slated for execution.

WIFE RETURNS TO FIGHT CASE

Mrs. Stillman On Way From Forests of Quebec To Battle Against Husband's Appeal

NEW YORK, Nov. 10. — Mrs. James A. Stillman is expected back in this city within a few days to fight her husband's appeal to set aside the decision rendered against him, and to reiterate her denial of the authenticity of some of the letters submitted to the Appellate Division as a basis for the appeal.

She is still unaware of her husband's publication of the so-called "confession letter," in which her alleged relations with Fred. K. Beauvais, half-breed Indian guide are discussed. Grande Anse, Mrs. Stillman's lodge in the Quebec forests, is thirty-five miles from the nearest railroad and is without telephone communication.

A message giving her the news is on its way, but cannot reach her before to-night at the earliest. Its route is by way of Montreal, Three Rivers, and thence by motorboat up the St. Maurice River. Mrs. Stillman probably will utilize the message-bearing motorboat to reach the railhead for the trip back to New York.

Ex-Governor Nathan L. Miller has been retained by Mr. Stillman to head the legal battalion which will argue before the Appellate Division in Brooklyn that Mrs. Stillman's victory was against the weight of evidence.

Ex-Governor Miller Files Brief.

Ex-Governor Miller, who will be aided by William Rand, Cornelius J. Sullivan and Outerbridge Horsey, has filed a fifty-page brief, reviewing the case and commenting on the rulings of Surrogate Daniel J. Gleason, of Poughkeepsie, referee in the case, and those made by Supreme Court Justice Joseph Morschauser.

Argument on the appeal is scheduled for the week beginning December 3.

"We are confident as ever," said John E. Mack, of Poughkeepsie, guardian ad litem for Guy Stillman. "The so-called 'confession' letter was ruled out of the trial. We shall, of course, appear to fight the appeal."

John F. Brennan, of Yonkers, Mrs. Stillman's chief counsel, denied that he had called the "confession" letter a "forgery." He said that Mrs. Stillman, in her affidavit, had denied the authenticity of some of the letters alleged to have been written by her, but had not been specific.

"There is nothing new," he said. "We got a judgment, and we're going to stand by it. We'll argue the case in the courts and not in the newspapers. We know already the public's opinion. The appeal is on the calendar for December, but may be argued before that time."

TO BE ADMINISTRATOR.

OTTAWA, November 10 (Canadian Press). — Official announcement of the appointment of Chief Justice James A. Macdonald, of the British Columbia Court of Appeal, to be administrator of the Government of British Columbia during the absence on leave of His Honour the Lieutenant-Governor, appears in this week's issue of the Canada Gazette.

WOOD FOR SALE.

HARDWOOD SLABS, CUT 12 IN., PER 1-2 CORD, $6.00. HARDWOOD CUT 12 IN., PER 1-2 CORD, $7.00; HEMLOCK SLABS, CUT 12 IN., PER 1-2 CORD, $5.00. ALL WOOD DRY. J. F. GRAY, PHONE 393. 2d111 5449

SATURDAY SNAPS AT E. V. WARNE'S.

ONE PHONOGRAPH WITH CABINET AND ABOUT 20 RECORDS, FOR SATURDAY ONLY, $65.00 COMPLETE.

ONE FUMED OAK LARGE CABINET STARR PHONOGRAPH, PLAYS ALL MAKES OF RECORDS, WITH 12 SELECTIONS, FOR $95.00.

DON'T OVERLOOK THESE, AS THEY ARE THE BIGGEST VALUE WE HAVE EVER HAD.
E. V. WARNE.

SPECIAL: 500 PHONOGRAPH NEEDLES FOR 25c., SATURDAY ONLY. 2d-112.

HIGH GRADE ANTHRACITE.

EGG SIZE AT $16.50 PER TON
NUT COKE AT $12.50 PER TON
HODGSON BROS., DALHOUSIE ST. 'PHONE 703.

WHOLE BAVARIA PLACED UNDER MARTIAL LAW

Disturbers of Peace Are Liable to be Shot Within Three Hours After Arrest.

REVOLT A BLESSING

(By Carl D. Groat, United Press Staff Corespondent.)

BERLIN, November 10. — With Bavaria under martial law, General Erich Ludendorff released on parole, and Adolph Hitler, a fugitive, the government to-day was "mopping up" the last vestige of the monarch revolt.

A Munich despatch said that Ludendorff, commander of the Moncharist "army' who was captured yesterday after the collapse of the revolt, had been released on his own recognizance.

Hitler, leader of the uprising, was wounded, but was not taken prisoner when troops stormed the army building where he had sought refuge. An official statement was issued saying that both Ludendorff and Hitler were taken. Later this was corrected.

Quick Executions.

Under the martial law now prevailing disturbers of the peace are liable to be shot within three hours after the arrest.

Leaders of the rebellion were scuttling for cover to-day. Dr. Von Kaahr, who was announced as one of the new governers of Bavaria, issued a statement explaining that Ludendorff and Hitler forced him at the point of the pistol, to agree to support their programme, which included the overthrow of the Berlin government. In the fighting around the army building, which preceded the surrender of Ludendorff, ten of the rebels were killed. The loyalists casualties included two Munich policemen dead and eight wounded; one soldier dead and ten wounded.

The "putsch" flickered out in the late afternoon with an attack on the structure where Ludendorff and Hitler sat behind their barricades.

Two battalions of sturdy storm troops, after clearing the rebels from the streets around the building, carried the place by storm.

Defenders Powerless.

The defenders were powerless to withstand the onslaught. Then came the lamentable spectacle of Ludendorff, the former Quartermaster general of the German armies, being dragged from his refuge after the failure of a coup which had been condemned everywhere as futile and treacherous.

On Thursday evening Hitler grandiloquently announced that he and his comrades would be in power or dead within 24 hours.

Neither development has come to pass.

Blessing in Disguise.

Chancellor Stresemann and other government leaders give evidence of unconcealed satisfaction over the out come of the Munich "putsch." They are inclined to view it as a distinctive blessing in disguise in that it definitely disposes of Ludendorff and Hitler as further sources of reactionary menace.

To this extent the Chancellor believe that the swiftly liguidated insurrection has been a valuable asset to Germany abroad, demonstrating even Bavarians' determination to defend German republic against any attacks from within.

While military leaders, who were formerly associated with him on the German military staff are inclined to give Ludendorff their sympathy, they at the same time express their dismay and amazement that an officer of his rank and military antecedents should have submitted to such degrading humiliation as was heaped upon him yesterday. A ranking officer in such a position in any other country would have committed suicide, they declare.

MAID OF MOUNTAINS THE BEST SHOW YET

Manager Bickell Receives a Telegram From Woodstock Manager.

The following telegram to Manager H. Bickell of the Peterboro Grand Opera House refers to the "Maid of the Mountains" show which will play here on Monday evening next. The telegram reads as follows:

Woodstock, Ont.,
November 9, 1923.

Manager Bickell,
Grand Opera House,
Peterborough,

"Maid of the Mountains" played here to-night to capacity business. Many people disappointed in not being able to secure seats. Cast and production far superior to former Maid show. Don't hesitate in boosting this attraction to the limit and then some. It is positively the best show this year.—W. G. Rupay Manager of Griffin Theatre.

ARMISTICE DANCE ON MONDAY NIGHT

THE G.W.V.A. WILL CELEBRATE THE ANNIVERSARY OF ARMISTICE DAY BY HOLDING A DANCE TAYLOR'S 4-PIECE ORCHESTRA WILL PROVIDE MUSIC. ADMISSION 50 CENTS. G.W.V.A. HALL, 8 TO 12 O'CLOCK 1d111 4342

FREE FOR ALL FIGHT RESULTS IN APOLOGY

American Sailors and Fascisti In a Clash Because The Bars Closed Too Early. No More Shore Leave

ROME, Nov. 10.—(United Press)—Venice despatches report that the American Consul and the commander of the U. S. S. "Detroit" have apologized to the authorities for clashes between American sailors and the Fascisti there.

Newspaper accounts of the disorder state that a number of sailors from the "Detroit" entered a Venice bar and asked for drinks, which were refused them, due to the fact that it was after 10 p.m., when the law requires that bars close. The sailors are alleged to have assaulted the woman bar-keeper and a girl assistant. The Fascisti came to the defence of the women, and a free-for-all fight ensued, in which several shots were fired. No one was wounded, however. The American Consul directed that the sailors remain on board the ship while the vessel is at Venice, newspapers declare.

MARKET SHOWS THANKSGIVING IS NEAR AT HAND

Fowl of Every Description Crowded Tables---Turkeys Were 30 and 40 Cents. Butter Sold At 40 Cents.

BIG STOCK UNSOLD

A real Christmas crowd thronged the basket section of the farmers' market this morning. Men and women jostled and elbowed each other around the big upstair hall, and the women's tables were piled high with fowl of every description. At a late hour the available supply appeared to be as great as ever and many of the women faced the prospect of taking much of their stock back home, or disposing of it in the stores, which they reported as being already well supplied with Thanksgiving birds.

Prices were varied, and there was a large quantity of large birds. Several turkeys, ranging around fifteen and sixteen pounds in size, were noted, and there were many huge geese. Turkeys could be bought all the way from 30 to 40 cts. a pound; geese ranged from 25 to 30 cents a pound; ducks from 28 to 35 cents, and chickens were at their last week's low water mark of 20 cents a pound, some of the birds asking a price of 23 and 25 cents. Hens were 20 cents a pound.

Butter was more plentiful than last week, selling at a general price of 40 cents a pound, and there were more eggs available this morning also. One woman asked 60 cents a dozen; most were selling for 50 cents, and a couple of vendors were pricing their supply at 40 cents a dozen.

Downstairs the usual small garden stuff was on view, and there was a brisk sale in aples. Baldwins and Peewaukies were selling at $4.50 a barrel; russets at $5; Spys at $7.50. Potatoes, not very plentiful, were $1.50 a bag. Red and white onions were 75 cents a peck, and winter radishes at 60 cents Citrons were 15 cents apiece.

A single barred rock in a crate might be bought for $1.40, and a number of the same style of birds, with their companion Rhode Island Reds, were asking $1.75 each. A little Guinea hen was 60 cents.

Tomatoes were still available at one dealer's wagon, and are good examples of the healthful vegetable, selling for 45 and 65 cents a basket.

Pork was plentiful this morning on many of the carts, selling at prices ranging from 14 to 15 cents a pound, for front, and hind quarters to 16 and 18 cents. Little pigs on the hoof, in white and red tints, were $8 a pair. Little brown collie pups, described as "three-quarter" dogs, on account of the lack of that caudal appendage otherwise known as a tail, were $2 each.

Pig's heads, large and sleepy, were 7 cents a pound, a good large head running to a price of 90 cents.

Green pears were 60 and 75 cents a peck.

Honey was 15 cents a pound for the pure clover, and 10 cents for the amber variety.

Cream on the market this morning was 25 cents a pint. In the basket section one woman had knitted mittens and men's socks, at $1.25 a pair for each, and another lady was offering a creamy white wool baby's cap in the Hussar style, for $1.00. Catsup in big bottles might be had for two bits.

DEMANDS A SHOW-DOWN.

BARRIE, Ont., Nov. 10. — J. S. Martin, Minister of Agriculture, demands a show-down on Alberta coal rates. He also charges discrimination against Ontario by the railways in immigration.

FIFTY ASSIGNMENTS.

OTTAWA, November 10 (Canadian Press). — Notice of 50 assignments under the Bankruptcy Act appears in the current issue of the Canada Gazette.

Going Down

It was a holiday in Pueblo, Colo., when this smokestack at a smelter was dynamited. Between 10,000 and 15,000 persons saw City Commissioner George Stumpf turn the trick. Bricks were salvaged for use in a new parochial school building.

ARMISTICE DAY OBSERVED HERE

Citizens Asked to Observe Two Minutes of Silence

LEST WE FORGET.

Whereas, it is right and proper that all people should on the fifth anniversary of the Armistice, which stayed the world-wide carnage of the Great War and marked the victory of right, justice and freedom, perpetuate the memory of that great deliverance, and those who laid down their lives to achieve it.

It is thgrefore requested that at the hour of eleven o'clock a.m. on Sunday, the 10th instant, all business and domestic activities of every description shall cease for a period of two minutes, so that in perfect stillness the prayers and thoughts of everyone may be concentrated on reverent remembrance of the glorious dead, and of the victory by God's grace vouchsafed to Canada and the Empire, and its allies.

A Commemorative Service will take place at the G.W.V.A. Cenotaph, at 2 p.m. and the Grand Opera House at 3 p.m in the afternoon, on which occasion every Comrade and citizen should be present as a mark of respect to Peterborough's glorious dead ,now sleeping on Fame's Eternal Camping Ground.

It is further requested that every person wear the Flower of Remembrance (the poppy) throughout the city in honour of the day.

S. WHATLEY,
Secretary G.W.V.A.

God Save the King.

DO NOT FORGET SACRIFICE MADE BY HEROIC MEN

Empty Chairs of 60,000 Soldiers Who Gaves Lives For Freedom Are Indelible Reminder

PRICE OF FREEDOM

OTTAWA, November 10. — Dr. W. D. Sharp, of Brampton, Ont., Dominion President of the Great War Veterans' Association, has issued the following Armistice Day anniversary message:

"In a hundred thousand homes in Canada the war of 1914-18 still goes on. Empty chairs of sixty thousand men who gave their lives in the cause of freedom, remain an indelible reminder to parents, wives, children and sweethearts of those bittersweet days when the horrors of war were tempered by the deeds of brave men. More than 50,000 of those who survived the conflict still suffer from disabling wounds or disease as a result of their service. Over 4,000 men are in the hospitals five years after the voice of the guns were silenced.

Re-affirm Your Vows.

"Need more be said as to why every Canadian on this anniversary occasion should re-affirm the vow of those years when the call to Canadian manhood went out: 'To us the memory of the dead shall be imperishable, and we shall see that those who suffer because of their sacrifice for Canada and the Empire shall receive very care and assistance that is humanly possible to give.'

"The members of the Great War Veterans' Association consecrate themselves anew to the task of aiding the Canadian nation towards giving effect to this earnest desire and in strengthening and enhancing the structure of our national life."

SIR ARTHUR CURRIE.

MONTREAL, Nov. 10. — Canadian Press. — The following inspiring Armistice Day message has been issued by General Sir Arthur Currie, commander of the Canadian troops in France:

Bow our Head.

"To-day the business of every-day life ceases for a little space while we bow our heads in reverent memory of those who died on distant seas and fields of honor of Canada and the preservation of the British Empire. Nor shall we in this solemn hour forget those comrades, who, though they did not make the greatest sacrifice, are still suffering in mind and body, paying the price of freedom. From our hearts goes forth the prayer that God may comfort and bless all those whose loved ones sleep the peace that is un-ending in hallowed graves over there."

BUSINESS TORONTO SILENT.

TORONTO, November 10. — Business Toronto observed armistice Day this morning with two minutes silence at 11 o'clock. This was preliminary to a rather elaborate programme to-morrow of special church services and military parades and the unveiling by Lord Byng of the monument to the memory of the members of the 48th Highlanders who laid down their lives in the Great War.

PETERBOROUGH HOCKEY OFFICERS FOR SEASON

The following is a list of the officers elected to represent the Peterborough Hockey Club for the coming season of 1923 and 1924: Hon. President, G. N. Gordon, K.C., M.P.; Hon. Vice-President, W. H. Bradburn, M.P.P.; Hon. 1st Vice-President, Harry Cressman; Hon. 2nd Vice-President, Dr. W. T. Holloway; President, Ed. Wright; Vice-President, D. A. Costello: Sect'y-Treas., C. H. Stuart; Executive Committee, Ed. Wright, D. A. Costello and L. LeBarr.

WEDDING BELLS

DUNFORD—BULLOCK

The marriage was solemnized at the George Street Methodist church parsonage on Wednesday afternoon, by the pastor, Rev. W. Harold Young, of Ernest Theodore Dunford and Myrtle Bullock, both of Douro township.

PROGRESSIVE EUCHRE

Last evening in the Sons of England Hall a progressive euchre party was held. First prizes were awarded to Mrs. Melville James and Mr. Reg. Fox. The Consolation prizes to Miss Bertha Wilder and J. Bradley.

After lunch had been served, song sheets were given out and all joined in singing old time songs. Everyone expressed themselves as having spent an evening of real good fellowship.

The highest percentage of child labor in the United States is employed in the silk industry.

Lloyd George Today Buckles on Armour For E ection Fight

LONDON, November 10. (United Press.) — Lloyd George to-day plunged into a series of week-end conferences with his lieutenants, planning his campaign against Premier Stanley Baldwin. His spectacular return to England after his American visit, cheered by thousands and hailed as a popular hero everywhere, has caused some talk of postponing the general election to give the excitement plenty of time to subsid. The reason for such postponement would be given as the "international situation," but opponents of the government say "this means Lloyd George."

Lloyd George will wage the campaign on the slogan of free trade as opposed to Baldwins new protection policy.

RECORDS SHOW FEW MEN IDLE

Government Employment Bureau Has Number of Orders For Bush. Better Than Last Year.

The employment situation is at present better than it was this time last year, according to the records of the Government Employment Bureau. There is work for everyone who wishes to take it, and while bush life does not appeal to a great many applicants, advantage is being taken of the opportunity for a winter's work at good wages. Many of the applicants are young men without families, for whom the bush offers an opening for a season in the out-of-doors and an opportunity to save money.

Factories in the city are generally busier than last year, but are not taking on new hands. They are employing their old hands full time, and this is a considerable advance over last year.

About thirty men have been placed in lumbering work during the past week, and there are more applications on hand for men in this class than the Bureau can hope to fill.

OBITUARY

WILLIAM A. KINDRED.

The death took place at midnight last night of William Archibald Kindred, a life-long resident of Otonabee Township, and Peterboro City. Mr. Kindred was a well known figure in the life of Otonabee township, taking a prominent part in religious and fraternal work there, until his removal to Peterboro over thirty years ago Since coming to the city, he has lived in comparative retirement At the time of his death he was in his seventy-seventh year.

He leaves to mourn his loss eight daughters and two sons: Mrs. Geo. C. Carruthers of this city, Mrs. Dr. Pullyblank, of Ponoka, Alberta; Mrs George McKay, and Mrs. H. F. Sanders, of Los Angeles, Calif.; Mrs. Noble Graham, and Mrs. F. W. Whatley, of Toronto; Mrs. A. F. Saunders, Detroit, Mich.; Mrs. F. L. McMurtry, of Midland; Mr. Bert Kindred of Edmonton, and Mr. Wm. Kindred of Detroit. Mrs. Kindred predeceased him nineteen years ago. A sister, Mrs. Sar. Vyvyan, of Midland, and a brother, Mr. O. Kindred, of this city, also survive.

The funeral, which will be private, will be held on Monday afternoon, at 2 o'clock, from the residence of his daughter, Mrs. G. C. Carruthers, Brock street, conducted by Rev. W. Harold Young, of George street church.

Musical Service at George Street Sunday.

To-morrow evening the choir of George Street Church will render their annual Thanksgiving service of praise. The music to be sung includes the following:

Solo—"I will extol Thee" (Costa), Mrs. Park.

Solo—"Song of the Reaper" (Lawrence), Mrs. Renwick.

Violin solo—"Cavatina" (Raff), Arnold Spencer.

Duet—"The Lord is my Light" (Buck), Mr. and Mrs. Park.

Anthem—"Thou O Lord art Praised in Zion."

Anthem—"Blessed be the name of the Lord."

Anthem—"Praise the Lord, ye heavens adore Him."

Mr. Young will give a short address in keeping with the day, and the whole service will be filled with the spirit of Thanksgiving. The service will begin promptly at seven o'clock. Pew-holders are asked to claim their seats at as early an hour as possible.

A MUNICH RUMOR.

BERLIN, Nov. 10.—It is rumored from Munich that General Ludendorff committed suicide immediately after his arrest in connection with the abortive putsch in Munich.

TWO MEN SHOT WHEN HUNTERS ORDERED AWAY

Deputy Sheriff Accidentally Shot and Thinking He Is Attacked Pulls Trigger on Hunter

BOTH MAY DIE

NEW YORK, November 10. — Two men are expected to die as the result of a double shooting which turned a hunting party of Brooklyn men on Long Island on Thursday afternoon into a tragedy. One victim was Jacob Schmidt, a contractor of 77 Ralph Avenue, Brooklyn, who does much city work. The other was Deputy Sheriff Jones Van Brunt of Suffolk County.

Smith and three other men were hunting on the estate of Henry Smith of South Setauket, not far from Huntington, with the permission of John Zimmerman, the superintendent of the estate. Van Brunt, armed with a shotgun, came upon them, and thinking that they were trespassers, ordered them off. Acording to Schmidt, he broke his gun, meaning to empty out the shells in token of obedience, but there came a sudden roar and flash, and Van Brunt fell with a full load of shot in his legs and groin.

The deputy held on to his weapon as he fell, and thinking that Schmidt had become insane with rage and was trying to kill him, let drive on the barrel. Schmidt got the charge in the abdomen and tumbled.

150 Shot in Body..

Others in the party, whose names were not learned, dashed through the woods to the nearest house and summoned help. An ambulance took Schmidt, who seemed to be the worst hurt, to the office of Dr. J. A. Squire in Stony Brook, and then rushed him to the Huntington Hospital, where Dr. John Tatiky operated. It was feared that he could not recover.

Van Brunt was taken in an automobile to St. Charles Hospital at Port Jefferson. It was found that 150 shot had lodged in his body and it appeared that he too probably would die.

Sheriff Amser Biggs and assistant District Attorney George W. Hildreth, who was elected District Attorney on Tuesday, got statements from both men and from Schmidt's companions, and decided that Schmidt had been shot accidentally, and that Van Brunt had fired in good faith, believing he was acting in self defence.

CHANGE IN THE HAMILTON HERALD

W. F. Herman Becomes he New Owner On Wednesday Next.

HAMILTON, Nov. 10—(Canadian Press).—Negotiations for the sale of the Hamilton Herald newspaper, which have been in progress for the past two or three days, were completed this morning. The property has been purchased by W. F. Herman, proprietor of the Border Cities Star, of Windsor, Ontario, recently proprietor of the Saskatoon Daily Star and Regina Post. Mr. Herman will take possession next Wednesday.

Reading all the "Business Chances" Surely one's success enhances.

READ THE WANT ADS

If inconvenient for you to call at the Examiner Office, 'phone 666 and we will call for the advertisement and give you the cash rate, 1c. per word, figure or letter first insertion, 1-2c. per word for subsequent insertions.
Classified Advertising, Cash

6
WEEKS TO CHRISTMAS.
Give Photographs this year.
The Roy Studio
140½ HUNTER STREET.

FOR SALE

2 Houses, One Brick and One Frame, with large lot. Will sell the Two for $3,500

4 Room House, with good lot west side. $200.00 down $1,200

Brick House, complete, with hardwood floors, west side.... $4,700

Good Farm, 6 miles from City; fair buildings, east $3,500

Real Good Farm and Good Buildings, water in barn, 3 miles from City.

TAYLOR & HOWDEN Real Estate Phone 1642
144 Hunter Street.

TENDERS FOR GARBAGE REMOVAL.

Sealed Tenders addressed to the City Clerk, Peterborough, and endorsed "Tenders for Garbage Removal," will be received up to five o'clock p.m. on Wednesday, the 28th day of November, 1923, for the collection and removal of ashes, garbage, etc. The area to be covered and other particulars may be obtained at the office of the undersigned. The lowest or any tender not necessarily accepted.

S. R. ARMSTRONG,
City Clerk.

3d-10-13-15—4354.

HOUSES, REAL ESTATE

FOR SALE — POSSESSION ON 5TH May, 1924, of the property now occupied by J. E. A. Fitzgerald, in the coal and wood business. Apply 95 Hunter street west.
6d-13-20-27-3-10-17—3978.

FARM FOR SALE— ONE OF THE best farms in North Monaghan, consisting of 100 acres, 90 acres of which is under a good state of cultivation. The balance is in pasture and hardwood. With good buildings. Situated four miles from Peterborough, on the Provincial Highway. Apply Box 4263, Examiner.
6d-112-4263.

ARCHITECTS.

W. & WALTER R. L. BLACKWELL— Architects, Office, Bank of Commerce Building, corner of Hunter and Water Streets. Telephones, Office, 1300J; Residence, 1272.

JOHN HORNSBY—Arichitect. Plans prepared for Monumental, Commercial and Domestic Buildings. Office, 332½ George street.

BARRISTERS AND SOLICITORS

GORDON & O'BRIEN — Barristers, Solicitors, Notaries. Money to loan on easy terms. Special attention to Patents and Trade Marks Phone 219. G. N. Gordon, K.C., M.P., J. A. O'Brien.

S. T. MEDD—Barrister, Solicitor, Notary. Office over the Dominion Bank, corner of George and Simcoe streets. Telephone No. 22. Private funds to loan at current rates upon easy terms.

PECK, KERR & McELDERRY, Barristers Solicitors and Notaries. Office, Water street, Peterboro. Money to loan at the lowest current rates of interest on easy terms of payment. E. A. Peck, F.D. Kerr, V. J. McElderry.

O'CONNELL & CORKERY, Barristers, Solicitors and Notaries. Money to loan at the lowest current rates of interest. Daniel O'Connell, John R. Corkery, Hunter street, two doors west of the Post Office.

DUMBLE & JOHNSTON—Barristers, Solicitors, etc. Office, over the Toronto Savings and Loan Company, George Street. D. W. Dumble, K.C., W. Johnson.

A. E. DIXON—Barrister, Solicitor, etc. Office, Hunter and George streets. Entrance next to Madill's drug store.

HALL & HALL—Barristers, Solicitors and Notaries Public, Hunter street Peterborough next to St. John's Church. Money to loan at the lowest rates of interest. E. H. D. Hall. Basil D. Hall.

MOORE & WEARING—Barristers and Solicitors, 403 Water street, opposite the Post Office. Money to loan at the lowest current rates of interest. Jos. Wearing, M.A.

R. R. HALL—Barrister, Solicitor, etc. Peterboro, Ont. Office, corner of Hunter and Water streets, over the Canadian Bank of Commerce. Trust Funds to loan on easy terms of payment.

JAMES FORDYCE STRICKLAND—Barrister, Solicitor, Notary Public. Money to loan. 375 Water street, Peterboro. Phone 191.

WILFRID F. HUYCKE, Barrister, Solicitor, Notary Public. 395 Water street. Telephone 239.

MEDICAL.

DR. BUCHANAN, F.R.C.S. Edinburgh; M.R.C.S., Eng.; L.R.C.P., London. Eye, Ear, Nose and Throat Specialist. Hours, 9-11, 2-4 p.m., and 7-8 p.m. 'Phone 519. Office, corner Water and Murray streets.

T. GEORGE LOUDON, M.D., C.M., Physician, Surgeon and accoucheur. Office, 201 Brock street. Phone 1868. Office hours, 9 to 11 a.m., 2 to 4 p.m., 7 to 8 p.m.

DR. C. C. CRAGG—Eye, Ear, Nose and Throat Specialist. Office 295 Charlotte street, formerly occupied by Dr. Neal. Hours—9-11 a.m., 2-4 p.m., 7-8.30 p.m. Telephone: House 980J, Office 2185.

MONEY TO LOAN.

We have funds to loan on Real Estate Security at the lowest rates. GORDON & O'BRIEN. Phone 219.

MONEY TO LOAN ON IMPROVED farm and city property. Apply Hall and Hall, 116 Hunter street, Peterborough. 26d-67-783.

OSTEOPATHY.

DR. BRUCE E. MARSHALL—Osteopathic Physician. Office, 242 Hunter street. Hours 9 to 11, 2 to 4 p.m., 7 to 8 p.m. Telephone 116.

DR. WILL A. SETTLE—Osteopathic Physician. Office in Crown Apartments, 124 Hunter street. Corner Water and Hunter streets. 'Phone 649. Office Hours, 9 to 11 a.m., 2 to 5 p.m. and 7 to 9 p.m.

INSURANCE.

J. O. FIFE—209 Barrie Bldg., Peterborough, Ont., representing Manufacturers Life Ins. Co. 'Phone 803. Residence 735W.

FRANK A. BLACK—209 Barrie Bldg., Peterborough, Ont., representing Manufacturers' Life Ins. Co. 'Phone 803. Residence 2230.

AUTOS FOR SALE

FOR SALE—CHEVROLET CAR. IN good running order. Cheap for quick sale. Apply 201 Rubidge street.
3d-113-5480.

SITUATIONS WANTED

COMPETENT WOMAN WITH BEST of references, desires position in office. Has several years' experience in stenography, typing, book-keeping and general office work. Apply Box 5463. 2d-112-5463.

COMPETENT HOUSEKEEPER would like position where she could take charge. 786J.
3d-114-5493.

EXPERIENCED HOUSEKEEPER desires position in adult family. Capable of taking full charge. Apply Examiner for address.
3d-113-5501.

ELDERLY LADY DESIRES POSITION as housekeeper for elderly couple, or light housework, for good home and small remuneration. City preferred. Apply Examiner for address.
3d-113-5475.

WANTED

A GOOD PROTESTANT HOME FOR a little boy about 2 years old (the best of references can be given) to be company for a little girl of 5 years old. Apply at Examiner Office for address.
3d-112-4322.

WANTED—MUST BE HOLSTEINS OR Ayrshires, fresh milkers and springers, due to freshen in about two weeks' time. Also heavy beef cattle and calves. Will pay the highest market price. Apply N. Merson, 249 Euclid avenue. 'Phone 1880W.
3d-113-5469.

WANTED TO BUY—A ONE HORSE sleigh, with platform or box. Apply 84 Hunter street, or 'phone 1958W.
3d-112-5448.

WANTED TO RENT — A SMALL house with conveniences. Box 5443, Examiner. 3d-112-5443.

WANTED — MALLARD DECOY ducks. Will pay twelve dollars per pair for satisfactory birds. Box 5438, Examiner. 6d-114-5438

WANTED—LOAN $1,500. SAFE INvestment. Good interest. Write Box 5457, Examiner. 3d-112-5457.

FOR RENT

A HEATED APARTMENT TO RENT, centrally located. For particulars, apply J. F. Strickland's Law Office, or 'phone 191. 6d-116-4335.

FOR RENT — NO. 387 WATER street. Suitable for office or store, (heated) Immediate possession. Apply 437 George street. dtf.

FOR RENT—HEATED OFFICE ON George street. Apply 437 George street. dtf.

FOR RENT—GARAGE. APPLY 318 Charlotte street. 3d-112-5455.

FOR SALE—AN ART HURON HEATer in good condition. Apply 552 Concession street.
3d-112-5442.

FOR RENT — $12 PER MONTH, small 6-roomed cottage. Electric lights and garden, handy to C.G.E. Apply 293 Dalhousie. 'Phone 273J.
6d-112-5378.

TO RENT — A HEATED APARTment. Apply 576 Aylmer street.
6d-112-5382.

TO RENT — MODERN, 6-ROOMED cement block house. Hart avenue. Apply 677 Water street.
3d-114-5491.

FOR RENT— NO. 162 CHARLOTTE street, (near George). Suitable for store or office. Apply 437 George street. dtf.

FOR RENT—HEATED APARTMENT. Grand Central Building. Immediate possession. Apply 437 George street. dtf.

TO RENT— COMPLETE EQUIPPED apartment, heated, 5 rooms and bath, gas stove, stationary tubs, hardwood floors. Newly decorated. Apply to Mr. H. Quinlan, 372 Water street.
6d-112-4274.

TO RENT—SOLID BRICK HOUSE, 7 rooms, large garden. No. 27 Park street. Five minutes' walk to different factories. Immediate possession. Apply 53 Victoria avenue.
3d-114-5500.

TO RENT — 7-ROOMED HOUSE, modern except furnace. George street north. Apply 10 Argyle street
6d-115-5417.

TO RENT— NO. 173½ SIMCOE ST. Suitable for store or office. Immediate possession. Apply 437 George street. dtf.

TO RENT— 2 FURNISHED OR UNfurnished rooms, light housekeeping privileges. Reasonable. Apply Box 5490, Examiner.
3d-114-5490.

TO RENT — HEATED FLAT IN Lundy Block. All improvements. Apply 95 Hunter street, west.
6d-112-4260.

TO RENT—HOUSE NO. 711 HARVEY street. Immediate possession. Apply 349 George street.
26d-136-4349.

TO RENT — FURNISHED ROOM, with or without board. Apply 'phone 1871J.
3d-113-5487.

TO RENT — HOUSE ON ROGERS street, East City. Apply Warne Drug Co.
3d-112-5452.

6-ROOMED, NICELY FURNISHED house to rent. All modern, south, $25.00. Apply 282 George street.
3d-112-5451.

HOUSE TO RENT — IMMEDIATE possession. All conveniences. Apply 501 Bolivar.
3d-114-5495.

LIVE STOCK FOR SALE

FOR SALE— THREE GOOD FEEDing steers. One bull calf. 'Phone 995-r21.
3d-113-5482.

FOR SALE — TWO YOUNG HOLstein cows, just freshened. Heavy milkers. R. J. Tully, Peterborough.
3d-112-5440.

FOR SALE — 2 YOUNG JERSEY cows, due to freshen in December. Coon coat, size 40. Lady's fur-lined coat, size 38, and Sterling drop-head sewing machine. Apply Examiner.
3d-114-5499.

FOR SALE—SIX PURE BRED HOLstein heifers, also cows to freshen December to Jan. 15th. Guaranteed tubercular free. T. W. Beleh, R. R. No. 1, Millbrook, Ont.
6d-117-5498.

WORK WANTED

WORK WANTED — GIRL WITH teacher's experience desires a position in an office. Apply Examiner for address.
3d-113-5465.

BOARDERS WANTED

BOARDERS WANTED—TWO WARM rooms, with board if required. Central. Convenient to car line. Apply Examiner for address.
6d-112-5389.

ONE BOARDER WANTED. VERY warm room. 185 King.
3d-113-5481.

WANTED—ONE OR TWO RESPECTable men; comfortable home, with Scotch family. Apply Examiner.
3d-113-5473.

WOULD TAKE RESPECTABLE young man to room. Very central. Everything up-to-date. Apply Examiner for address.
3d-113-5470.

POULTRY AND EGGS

WE SPECIALIZE IN CRATE-FATtened chicks; write for special price list; goods paid for daily. WALLER'S, 693 Spadina, Toronto.
77d-155-4537.

FOR SALE— THREE "STANDARD bred" Plymouth Rock cockerels, from record hen, 232 Edinburgh street, Peterborough.
1d-112-5504.

FOR SALE—PEDIGREED COCKERS. Apply to Mr. A. Grace, College street, Port Hope. 'Phone 406.
2d-113-4357.

FOR SALE

A RANGE FOR SALE, AND 1 ORgan for quick sale, at 129 James street, East City. 'Phone 1579M.
3d-112-5445.

2 CARS OF MANVERS POTATOES, $1.35 per pag delivered. 'Phone 544r13.
3d-114-5497.

A RANGE FOR SALE— APPLY AT 799 George street, between 3 and 5 p.m.
3d-113-5467.

ENGINES—ONE 30 H.P. BELL PORTable; one 25 h.p. case; one 25 h.p. Sawyer & Massey, for saw mill work. Smaller sizes 10 to 20 h.p. New portable engines 10 to 100 h.p. Saw mills, new and second hand. The Robt. Bell E. & T. Co., Ltd., Seaforth, Ont.
3 sat. 3-10-17-3w.

FOR SALE—LAST CHANCE, CAR OF choice potatoes, $1.35, in 5 bag lots. 'Phone H. S. Strong, 1267J.

FOR SALE — GUITAR, UKELELE, mandolin. 'Phone 613.
3d-113-5472.

FOR SALE—LARGE QUEBEC HEATer, with grate. 576 Homewood avenue.
6d-117-5489.

FOR SALE— LAURENTIAN RANGE coal or wood, hot water front. 'Phone 1092J. 3d-112-5462.

FOR SALE— STRONG BOX FOR Ford truck. Apply 489 Murray. 'Phone 882W. 3d-112-5461.

FOR SALE— A QUEBEC HEATER. Will sell reasonable. Apply 492 Bolivar street. 3d-114-5496.

FOR SALE—TWO FUR-LINED OVercoats. In first-class condition. Apply 471 King street.
3d-113-5488.

FOR SALE — LADY'S PERSIAN lamb coat, in first-class condition; good style. Will fit size 36 to 38. Apply Examiner for address.
3d-112-5483.

FOR SALE — OAK HEATER, MEdium size, coal or wood, nearly new, price $10 for quick sale. Apply 473 Rogers street. 2d-112-5479.

FOR SALE — HARNESS, BUGGIES, robes and cutters. Apply Dr. F. L. Robinson, 227 Charlotte street.
12d-121-4326.

FOR SALE—LADY'S BROWN WINter coat, size 38, large collar, fancy stitching and lining. In first-class condition. Apply 583 Aylmer street. 3d-112-5444.

FOR SALE — AT HICKEY'S SHOE store, 169 Hunter street, men's rubbers $1.25, boys' $1.10, youths' 90c., women's $1.00, misses' 85c., child's 75c. All firsts. Repairing at moderate prices.
3d-112-5458.

LARGE SIZED CONGOLEUM RUG and one Quebec heater for sale. Apply 533 Downie street.
3d-112-4318.

OVERCOATS! OVERCOATS! FOR men and young men. We have a large, clean stock of high-grade and everyday overcoats, to be sold at $3.50 up; also a large stock of suits at $5 up. Dick Ruskin's second-hand clothing store, 221 Hunter street. 'Pone 2088.
3d-112-5454.

TWO GRADES STOVE LENGTH hardwood, $12 and $13 cord. Mixed wood $4.50 and $5.50 load. W. H. Baker, Peterborough Planing Mill, Dublin street. Telephone 1452J.
26d-118-4061.

WOOD FOR SALE — HARDWOOD slabs, cut 12 in., per 1-2 cord, $6.00; hardwood, cut 12 in., per 1-2 cord, $7.00; hemlock slabs, cut 12 in., per 1-2 cord, $5.00. All wood dry. J. F. Gray, 'phone 393. 5d-117-5449.

SITUATIONS VACANT

$1 HOUR AT HOME. WRITE SHOW cards. No canvassing, particulars free. Kwik Show Card System, 93 Bond, Toronto.
22d-22-23-24-25-26-27-29-30-31-2-5-7-9-12-14-16-19-21-23-26-28-30—4027.

BABY CARRIAGES, Etc.

FOR SALE— VERY REASONABLE, folding baby carriage; also 5 gallon ice cream freezer, hand or power. 'Phone 1288J. 225 Lake street.
3d-6-8-10-5407.

PERSONAL

MARRY RICH—WORLD'S LEADING Corresponding Club for lonely people. Many worth to $400,000. Quick Results Guaranteed. Confidential list FREE. Honorable Ralph Hyde, 129, San Francisco, Cal.
26s.4490.

MARRY FOR WEALTH, HAPPINESS —Hundreds rich, attractive, congenial, willing to wed. Photos free. 26 years' experience. Mrs. Warn, 508 Lankershim Bldg., Los Angeles, Calif.
4d-10-17-24-1—5415.

MATRIMONIAL AND FRIENDship Photo Magazines, 30c; no stamps. Send privately sealed Box 5, Isherwood, Ont. s-t-f-1980.

WEALTHY, PRETTY AFFECtionate girl, would marry. Write enclosing envelope. Doris Dawn, South Euclid, Ohio. 26dS 2049

PENSIONS. SPANISH WAR SOLdiers, information free. Authorized agent, L. G. Fitzgerald, Indianapolis, Indiana, U.S.A. Box 82. Send your address at once.
1d-112-5439.

PENSIONS. SPANISH WAR SOLdiers. Information sent free. Authorized agent L. G. Fitzgerald, Indianapolis, Indiana, U.S.A. Box 82. Send your address at once.
4d-113-5439.

LOST

$15.00 REWARD, $15.00!—LOST, FEmale dog, dead grass color, weight 55 pounds. Notify police or wire R. W. Farr, Port Hope.
12d-119-4294.

LOST — ON McDONNEL STREET, parcel containing pair of lady's button boots and pair of bed-room slippers. Finder kindly return to Examiner. 3d-112-4334.

LOST — SATURDAY MORNING, ON market, silk scarf in parcel. Finder please leave at Examiner.
3d-114-5505.

LOST—AT THE Y.W.C.A. SWIMMING pool, Friday night, a Hudson seal neckpiece. Finder please leave at Y.W.C.A. Reward.
1d-112-5502.

LOST — ON CHARLOTTE STREET, between Webber's drug store and Stewart street, a black purse, containing $1.25. Finder please at the Examiner. 3d-112-5459.

LOST— WOULD THE PARTY WHO found the rug on October 17th, please 'phone 324 again, as the address given before was lost.
3d-113-5477.

STRAYED —FROM THE PREMISES of Vincent Leahy, lot 9, con. 9, Douro, on Oct. 31st, a black and white hound, with tan ears. Finder please notify V. Leahy, R.R. No. 9, Peterborough. 3d-113-5466.

HELP WANTED—Female

WANTED—AN EXPERIENCED GENeral. Apply 483 Water street.
6d-112-4278.

WANTED—AT ONCE, DINING ROOM girl. Apply American Hotel.
3d-113-5471.

WANTED—A GOOD GENERAL. APply evenings to Mrs. J. F. Strickland, 465 Gilmour street.
3d-114-4353.

WANTED— A MIDDLE-AGED WOman to keep house for man of middle age. Must be able to milk, also to cook. Apply Examiner for address.
6d-115-5447.

HELP WANTED—Male

SALESMAN WANTED — EXPERIenced preferred, but not essential, to take orders for a proven household article of exceptional merit, manufactured by us and backed up by good advertising. Apply Vacuette Sales Co., 226 Brock street, Peterborough. 3d-112-5453.

BUSHMEN WANTED FOR THE Schroeder Lumber Co., Pakesley. Highest wages paid. Apply to Giles Stone, 618 Bethune street, or to the Labor Bureau, Charlotte street.
3d-112-5450.

FIREMEN, BRAKEMEN, BEGINNERS $150-$250 (which position?). Railway Box 5335, Examiner.
s.m.t.-5335.

SALESMAN WANTED—FOR MEATS and provisions for Peterborough district. Local man preferred. State experience, enclose references. Box 4356, Examiner. 3d-114-4356.

SALESMAN WANTED — ABOUT 35, an energetic, intelligent man, well and favorably known in Peterborough, good salesman. Fine opportunity for a man of initiative and good ambition. Confidential. Box 4284, Examiner. 6d-113-4281.

MAKE MONEY AT HOME—$15 TO $80 paid weekly for your spare time writing showcards for us. No canvassing. We instruct and supply you with work. West-Angus Showcard Service, 29 Colborne bldg., Toronto.

WANTED—INDUSTRIOUS, CAPABLE man 25 to 50 years. In Peterborough County. Handle local trade delivering Rawleigh's Good Health Products direct to home. Largest, best, fastest selling line. Products on time, lowest wholesale, no advance in prices. No experience, practically no capital needed. We teach you to manage your own permanent, profitable business. Largest, strongest Company, gives most co-operation. Write age, occupation, references. W. T. Rawleigh Co., Ltd., Dept. 2983, London, Ont.
6d-6-8-10-13-15-17—4200.

LINDSAY AGENCY CO.

"PROFITABLE INVESTMENT"

is the phrase you should keep in mind when buying real estate, improved and unimproved. Let us help you invest wisely with a view to future profits. We have lots, plots, farm lands, acreage, houses, stores, factories, etc., all of which afford possible profits for shrewd buyers.

LORNE WEBSTER, Agent.
(South of the Munro Hotel)
Office 'Phone 341.

H. P. Lindsay, Res. 1291W.
Lorne Webster. Res. 1415J.

FIRST HUSBAND CHOSEN BY WIFE, MARITAL MIX

KINSTON, N. C., Nov. 10 (United Press).—Another Enoch Arden has come to Kinston.

"The case is not of record," Judge Oliver Allen said after handing down a decision in the queer marital triangle in which he promised not to reveal identities.

"Two men went to the world war," according to the story Judge Allen gave to reporters. "One was a Northerner in the regular army, the other a Southerner in the volunteers. The regular married a young woman in the South. He was reported dead. The passing years seemed to substantiate the report.

"Three years ago the Southerner married the 'widow,' and became stepfather to the Northerner's two children. The man told me the woman made a devoted and affectionate wife. He became fond of the youngsters.

First Husband Returns

"Recently a man came to the door of the 'volunteer's' home here. He was a stranger to the 'volunteer,' but the wife and little ones raced to embrace him. It was husband No. 1. He had been on the trail of his family for years, and had lost it for a time.

"No. 2 came to me with his story. He told of No. 1's friendly attitude. Th Northerner, the Southerner said, had remarked, 'I do not blame you for this situation, but I must have my wife and little ones.' The woman and children expressed their preference for husband and father No. 1. Forthwith, the reunited family packed into a flivver and started for the North. There are doing well there, I understand.

"I was sorry for No. 2. He seemed not to desire to disrupt the family anew He hardly knew what he wanted to do. I advised him that there was nothing he could do, and nothing for which the law could hold him responsible. I suggested that he seek a formal decree at a regular session of court against future embarrassments that might arise."

AGENTS WANTED

AGENTS— $1,000 FOR YOUR NEXT 100 days—Spot Cash— Wonderful New Chemical Fire Extinguisher. Kills fire quick and saves lives. Excells work of heavy high-priced devices. Works like magic. Price of only $2.00 makes an easy sale to every home and automobile owner. Over 100 p.c. profit. Forty thousand already sold. Investigate to-day. Pyro Fire Extinguisher Company, 602 Echo Drive, Ottawa, Ont.
4d-3-10-17-24-4199.

AGENTS—IF YOU WANT A GOOD steady line showing a profit of $50 weekly up, write for literature on our rubber specialties. Steady demand. B. & E. Mfg., Co., Dept. 7, London, Ont. stf.

HOSIERY AGENTS— 360 WEEKLY selling hosiery direct in offices, factories houses; exclusive territory. Prices cheaper than stores. Dept. 386 Triange Mills, Box 2503, Montreal. s.t.f.

MAN OR WOMAN, NOT TO CANVASS, but to travel ad appoint local representatives. Contract guarantees weekly average $21 and expenses; commission besides, offering opportunity to earn $50 a week and expenses. Experience an advantage but not required. Write at once, stating age and experience. Winston Co., Dept. G.I., Toronto.
4d-7-10-14-17-4299.

WANTED — MEN OR WOMEN TO earn considerable money between now and Xmas selling the BEST and most attractively packaged soap and toilet preparations ever offered through agents. You can make 100 p.c. profit on your sales. Every sale means a pleased permanent customer and you can soon derive a permanent and large income from this agency. Write for territory and full particulars. Bovel Manufacturing Co., Dept. 6, Toronto, Ont. s.t.f.

AGENTS—MEN OR WOMEN. SELL knitting yarn. The article that is most in demand to-day. Thousands of pounds of yarn will be sold between now and Xmas. Get your share of the business. We supply sample cards showing 38 samples of the best two and four ply knitting yarn on the market. This yarn is suitable for both hand and machine knitting. We supply your customers free with printed instructions for knitting popular, up-to-date garments and allow you large profits on your sales. Write to-day for sample card and also particulars of our special yarns at 85c. per pound. Donalda Mfg. Co., Dept. 115, Toronto. sat. tforbid

NOTICE

F. BARRETT—CONTRACTOR AND builder, alterations and repairs—hardwood floors. 72 Benson avenue. Phone 1764J.
26d-712-554

NOTICE—HENRY BROS., CARPENters and builders. Estimates given on new and repair work. Hardwood flooring a specialty. 'Phones 1024 or 2009W. 148 Murray street.
78d-175-1909

NOTICE—CHIMNEYS AND FURnaces cleaned. Phone 1851W.

NOTICE—WINDOW CLEANING. J. A. Foster, 'phone 1763J. Storm windows put up.
12d-122-5468.

WINDOW CLEANING — 'PHONE 1363W and get those storm windows put up by W. Foster, city window cleaner. 'Phone 1363W.
26d-112-3973.

RAILWAY TIME TABLES

CANADIAN NATIONAL RAILWAY
All Trains Daily Except Sunday.
(Corrected to date.)

No. 91—7.10 a.m., for Lindsay and Toronto.
No. 96—8.10 a.m. for Port Hope and Toronto.
No. 98—8.33 a.m., for Lindsay, Blackwater, Junction, Orillia, Midland, North Bay and Toronto.
No. 98—8.25 a.m., for Hastings, Campbellford, Belleville and points on the main line east.
No. 869—8.30 a.m., for Lakefield.
No. 92—12.03 a.m., for Lindsay, Port Hope, Toronto, Buffalo, making connections with the International Limited for London, Detroit, Chicago and Ottawa.
No. 100—12.15 p.m., for Hastings, Campbellford, Belleville and Ottawa.
No. 871—12.25 p.m., for Lakefield.
No. 95—5.34 p.m., for Lindsay, Orillia, Midland, North Bay and Toronto.
No. 99—8.19 p.m., for Lindsay.
No. 94—9.10 p.m., for Port Hope, Montreal and Boston. Carries sleeper for Montreal.

CANADIAN PACIFIC RAILWAY.
(Corrected to date.)

GOING EAST—
11.59 a.m.—Norwood, Havelock, Bonarlaw, Tweed, Perth, Smith's Falls, Kingston, Ottawa, Montreal and intermediate points daily. On Sunday this trains proceed east only as far as Havelock.
8.20 p.m.—Indian River, Norwood, Havelock, Tweed. Daily except Sunday.
12.03 a.m.—Havelock, Tweed, Kingston, Perth, Smith's Falls, Montreal, St. John, Boston and New York. Daily except Saturday.
1.55 a.m.—Havelock, Tweed, Kingston, Perth, Smith's Falls, Ottawa.

GOING WEST—
5.16 a.m.—Myrtle: Toronto, Guelph, Goderich Hamilton, Galt, Woodstock, St. Thomas, London, Chatham, Detroit, Chicago and New York. Daily.
6.01 a.m.—Toronto (Yonge Street), Hamilton, Owen Sound, Teeswater and intermediate points Daily except Sunday.
7.35 a.m.—Toronto, Hamilton, Brantford, Buffalo, Rochester, Boston, New York, Galt, Woodstock, London, Chatham, Detroit and intermediate points between Peterboro and Toronto Daily except Sunday.
9.35 a.m.—Bethany, Lindsay, Orillia, Port McNicol and intermediate points. Daily except Sunday.
3.50 p.m.—Toronto, Hamilton, Brantford, Buffalo, New York, Galt Woodstock, London, Windsor, Detroit, Chicago and intermediate points between Peterboro and Toronto. Daily.
6.50 p.m.—Lindsay, Toronto and intermediate points. Daily except Sunday.

4,820 FIRES IN YEAR

LONDON, Nov. 10 (Associated Press) —The annual report of the London Fire Brigade for 1922 shows that there were 4,820 fires during the year, involving 89 deaths and a monetary loss of $3,549,000.

Londoners probably go to bed earlier than any other people in the world.

WOOD
Well seasoned Hardwood, best quality, per cord, long $13.00.
Mixed Wood, 4 ft., cord $9.00.
Cutting extra, per cord $1.50.
Splitting extra, per cord $1.00.

COAL
New supply of our regular D. & H. Anthracite Coal, in egg and nut sizes, at per ton $16.50.
Pocahontas, Smokeless, used with great success in place of hard coal, ton $14.00.
'Phone 270 or 362, or call office.

Peterborough Fuel & Transfer Co.
134 AYLMER STREET.

Storm Sash Doors
Frames, rough and dressed Lumber, Hardwood Flooring and all kinds of trim and finish:
Dick & Carew Lumber Co., Limited
Phone 131 - Murray St.
2d-w.s.

NOTICE TO CREDITORS

IN THE MATTER OF the estate of SARAH JANE GIBBS, late of the City of Peterborough, in the County of Peterborough, Widow, deceased.

Notice is hereby given, pursuant to Section 56 of the Trustees Act, R.S.O., 1914, Chap. 121, that all creditors and other having claims or demands against the estate of the said Sarah Jane Gibbs, who died on or about the Eighth day of October, 1923, at the City of Toronto, are required, on or before the first day of December, 1923, to send by post, or deliver to Moore & Wearing, Solicitors for John Riddell Webb, the executor of the last Will and Testament of the said deceased, their Christian names and surnames, addresses and descriptions, the full particulars in writing, of their claims, a statement of their accounts, and the nature of the security, if any, held by them.

And take notice that after such last mentioned date the said executor will proceed to distribute the assets of the said deceased among the parties entitled thereto, having regard only to claims of which he shall then have had notice, and the said executor will not be liable for the said assets or any part thereof to any person or persons of whose claim notice shall not have been received by him at the time of such distribution.

MOORE & WEARING,
403 Water Street,
Solicitor of the said executor.

DATED at Peterborough this 27th day of October, A.D., 1923.
4d-27-3-10-17-4160.

REVOY DEVALL.
'Phone 774.
DAY AND NIGHT SERVICE.
5 and 7-Passenger Cars.
STORAGE AND WASHING.

For Present Delivery
LEHIGH VALLEY ANTHRACITE
Broken, per ton - - $16.00
Egg " " - - $16.50
Pea " " - - $14.00
Also Cannel and Steam Coal
Hard and Soft Wood
J.E.A. Fitzgerald
Phone 111
26d 133 4286

BUILD WITH CANADA CEMENT
FOR PERMANENCE &
GYPROC WALLBOARD
FOR FIRE PROTECTION
We also keep in stock the following at Reasonable Prices:
Lime — Plaster Paris
Hard Wall Plaster — Mortar Colour
White Rock Finish — Fire Brick
Plasterers' Hair — Fire Clay
Coal.
THOS. A. REHILL CO.
210 Wolfe Street (near C.P.R. Stn.)
'Phones—Office 245. Residence 665W

Going to Build?
I will be pleased to furnish estimates of Houses, Bungalows, Summer Cottages, Garages, Alterations, Repairs, etc.
A. B. CUNNINGHAM
331 Reid St. Phone 1261w

CHINA PAINTING
Mrs. Langley McCarthy
Teacher Biscoffs' New and Beautiful Work in CHINA PAINTING

DAVIS-THOMPSON COMPANY, LIMITED
Insurance and General Agency
433 GEORGE ST. PHONE 40

4% INTEREST, compounded Half-Yearly, Paid on Deposits
One Dollar opens an account. Special facilities afforded Depositors for the convenient transaction of their business, and accounts are subject to cheque withdrawal.
For sums of $100 and upwards this Company's Debentures are issued in terms of one to five years.
Bearing INTEREST Half-Yearly at - - - **5%**
TORONTO SAVINGS & LOAN & CO.
435-437 George Street
PETERBOROUGH

Your Money's Worth in This List
$2,700-00 — 6-Roomed Brick, furnace, three-piece bath, cellar cemented, outside entrance to cellar.
$2,000.00 — 6-Roomed Brick, toilet and sink, garage.
$3,200 — 7-Roomed Brick, toilet, sink, fine lot.
8-Roomed Brick, hardwood floors, hot water heating, stable and garage, to be sold cheap to close an estate. See it and MAKE OFFER.
Sheet Metal and Welding Business for Sale at Bargain. Owner leaving city. Good chance for right man to get into Business for himself.
H. J. McCANNAN
Walter Nugent, Assistant.
Nugent, 'Phone 1693M.
140 Simcoe Street. 'Phones 46J—772

For Sale or Exchange
50 Acres of First-class Farm Land, situated about 8 miles from Peterborough, 43 acres working land; good Frame House, 8 Rooms, furnace, outbuildings in splendid shape. Can be purchased for $5,600.00, or owner would exchange for 100 Acres.
100 Acres of Farm Land, with good buildings, about 8 miles from Peterborough. Price $4,000.00. Owner would exchange for a larger place. Good Brick House, modern, centrally located; large lot with garage—is offered for Sale at $4,500.00.
Apply
J. T. O'Connell & Co
130 HUNTER STREET, W.
Phones: Office 376. Residence 1359.

FOR SALE
New Bungalow, oak floors, coal grate, laundry tubs, 7 Rooms; good lot, West side $5,500
All modern 6 Rooms, oak floors, laundry tubs, nice home, South $4,100
Eight Rooms, all modern, hardwood floors, mantel, close to George Street North, bargain $3,000
Six-Room Frame, central; three-piece plumbing; good buy $2,500
Small Frame House, good lot, East City $850
Three Acres of Land, 7-Room Brick House, to Rent or Sell.
Number of Good Houses to Rent. See our List.
P. E. RUTHERFORD AGENCY
282 George Street
Opera House Block.
Phone 142J. Residence 646W.

FOR SALE
$3500—6-roomed Red Brick, all modern Sunporch.
$2200—6-roomed Brick House, three-piece Plumbing; $300 cash, and the balance as rent.
$4800—8-roomed Red Brick House; would make a good duplex; central.
$5000—7-roomed Red Brick House; all modern. 2 mantles; hardwood floors.
$2100—6-roomed Bungalow, South; $300, balance as rent.
Good General Store on Highway; doing good business; would exchange for city property.
100 acres of Good Land and Buildings, for sale cheap.
A few good house to rent. Call and see our lists.
J. CHAMBERS & CO.
354 WATER STREET.
Phone 1719J. Residence 1594W.

B. C. SHINGLES
I handle the best grades of British Columbia Shingles at best prices. Roofing and roofing materials our business.
FRED. H. ROWAN
607 Weller St. Phone 851

COAL! COAL!
We have a limited quantity of our Connell Anthracite Stove and Nut Coal, for which we are taking orders now.
We also have a quantity of our famous large Pea Coal.
Five-roomed apartment to let, cheap.
A. LOW & CO., 26 Simcoe St.
'Phone 607. W. and Hol. 1027

MAIL EDITION

The Evening Examiner

THE Condensed Advertising in the Examiner is getting excellent results for those using these columns. For Sale, To Let. Lost, Wanted, etc. Try it.

PRICE THREE CENTS — PETERBOROUGH, SATURDAY, NOVEMBER 10, 1923 — PRICE THREE CENTS

WASHINGTON BALKS AT FRENCH RESTRICTIONS TO PROPOSED INQUIRY

Objects of United States Co-operation in Investigating Germany's Ability to Pay Reparations Would Be Frustrated.

CONVERSATIONS END.

WASHINGTON, Nov 10—France and the United States came definitely to the parting of the ways yesterday on the proposal to enlist United States cooperation toward a solution of the reparations problem.

Premier Poincare was advised by Secretary Hughes through Ambassador Jusserand, that restrictions insisted upon by France would serve to "frustrate" the object of the Washington Government in offering United States cooperation in an expert reparations inquiry plan.

The State Department refused to go beyond this point in disclosing the purport and result of recent conversations with the Ambassador in which detailed explanations of the French attitude were made. No formal invitation to participate in an expert inquiry is before the Washington Government and a declination is, therefore, not in order. In the circumstances, no invitation from the Allied Powers now is expected.

Useless Enquiry

There is no doubt that such an invitation if presented under the French restrictions would be declined. President Coolidge feels that the French limitations render the inquiry plan useless and futile. He believes the French restrictions would reduce the inquiry into a mere audit of German accounts that the United States could serve no useful purpose by participating in an investigation that could not produce broad and comprehensive plans for economic rehabilitation of Germany and adequate payments by Germany on reparations accounts.

The conversations at the State Department ended to-day when Ambassador Jusserand called with advices from his Government which reached him while Mr. Coolidge and his Cabinet were discussing the situation on the basis of previous explanations from Paris. To-day's message showed no modification of the French attitude and added nothing new to the situation.

CONTRARY VIEWS BRITISH ELECTION

LONDON, Nov. 9. — (Canadian Press.)—Circles close to Prime Minister Baldwin favor December tenth as the date for a general election on protection issue, according to the Daily Mail. With equal assurance the Daily Express says that no election is contemplated next month.

Cabinet meets to-day, when the question of appealing to the country on the protective tariff issue will be discussed and perhaps final decision will be made.

This is Lord Mayor's Day, which wil lbe featured by an annual banquet at Guild Hall. It is thought that Mr. Baldwin may let the election cat out of the bag when he delivers his address.

FORTY WERE KILLED DURING CRACOW RIOT

WARSAW, Nov. 10.—(Canadian Press)—Wednesday evening during riots in Cracow, provoked by the Communist attacking troops forty were killed and one hundred seriously and two hundred slightly wounded. General Zeligowski and Captain Wilnow and vice-minister of the Interior, Olpinski, were sent there and order has been restored. In Cracow and majority of the factories as well as the railways have resumed work.

STOCKS AND BONDS

great boom in the mining industry. I have had many years experience in practical mining, both in Cobalt and Porcupine, and have a wide connection there. I am therefore in a position to get early and reliable information in both camps. I have made a profit for every one of my clients up to date, and shall be pleased to advise any one interested. There will be a strong market this summer and now is the time to get in.

Accounts carried on reasonable margins

C. H. REID

Room 111 Barrie Bldg.

You Cannot Afford

To neglect your eyes. Think how much depends on the quality of your vision. You MUST see perfectly to achieve your best in work. Your sight affects your earning capacity. Give you eyes a chance. Talk it over with Fowler.

A. A. FOWLER

Phm. B. Eyesight Specialist

Ground Floor Parlors

373 GEORGE STREET

Hunter Mistook Guide for Deer

LINDSAY, Nov. 9.—A Lindsay hunter who is in the Parry Sound district, reports a tragic occurrence which took place in the woods near Kearney on Tuesday last. Wm. Ryan, a guide of the Kearney Hunt Club, was accidentally shot and killed by Mr. Harold Shortreed, of Coulson. Mr. Shortreed, a member of the club of which Ryan was a guide, caught sight, at the bottom of a swamp, of what he thought was a deer, and fired. He was horrified to find that he had killed, not a deer, but the guide. An inquest was held at Kearney on Wednesday, at which a verdict of accidental death was brought in.

THIRD "PUTSCH" ENDS IN PRISON

Former War Lord Surrendered to the Republican Troops After Brief Fighting.

MUNICH, Bavaria, Nov. 10.—General Erich Ludendorff yesterday lost his second "putsch" within three years and to-day is observing the fifth anniversary of the German revolution a prisoner in the custody of the federal troops.

The man who as Commander-in-Chief of the German forces is credited with having lost the world war for Germany, is an ignoble prisoner of the republic, he so thoroughly despised and against the fragile existence of which he has plotted openly and in secret ever since he retired to his reactionary Bavarian strong hold.

Ludendorff and Adolph Hitler, who had barricaded themselves in the offices of the War Ministry after the collapse of the attempted coup d'etat engineered by Hitler surrendered yesterday afternoon to a detachment of federal trops which had been orderd by Dr. von Kahr, the Bavarian Dictator, and General von Lossow Commander of the Bavarian Reichewehr, to lay siege to the building. Previously the Bavarian Government had despatched an ultimatum to both Ludendorff and Hitler who is the leader of the Fascists in Bavaria demanding their surrender within one hour.

There was brief fighting between the Reichswehr and the Hitler Guards, in which a few men on both sides suffered casualities. Afterwards Ludendorff and Hitler emerged from the building and placed themselves at the disposal of General von Lossow's troops.

The status of Ludendorff and Hitler as political prisoners has not yet been defined, and for the moment their capture merely marks the physical collapse of Hitler's tragic comic "putsch," in which the world-famed former Quartermaster General of the German Army became engulfed.

FRENCH ARE WARY OF INDUSTRIALISTS

PARIS, Nov. 10.—(Special).—The Cabinet is scheduled to meet today to decide the French attitude toward the Bavarian coup.

Information from the Rhur today showed three hundred thousand workers locked out, French authorities considered this fact very disgusting, fearing it might be a maneuver by the big industrialists headed by Hugo Stinnes and the Thyssens to support the Munich movement by inciting the population of the Ruhr to revolt against the forces of occupation.

Possibilities of War.

French opinion regarding possibilities of war were divided.

Some groups believed Germany would not be able to finance any extensive campaign, pointing out that the Berlin Government is practically bankrupt and that the big industrials probably would not be willing to call in funds they have in foreign banks to finance an armed movement. Other groups were worried because they professed to know Germany has large supplies of hidden arms while Germany mution works have increased their output since January.

Allied Precautions.

A majority of the more conservative classes appeared in favor of Allied precautions, even to the extent of armed intervention if necessary, to suppress the Bavarian Monarchists immediately.

Early action is all that will prevent a most serious situation in Germany, these persons believed.

LATTICE OF RIBBON.

A lattice work of two-toned ribbons or of faggoted bands is seen on some of the newest lingerie.

LLOYD GEORGE SAYS BALDWIN POLICY 'FOLLY'

As Uncompromising a Free Trader As Ever, He Declared on Arrival Home.

ARDENT RECEPTION.

LONDON, Nov. 10.—Right Hon. David Lloyd George, who seemed to be a dormant political volcano when he sailed westward for the United States a few weeks ago, returned to Great Britain yesterday from his tour of Canada and the United States rumbling as though he might erupt during approaching battle between the free traders and the protectionists.

Mr. Lloyd George, who was a passenger on the steamer Majestic which arrived at Southampton from New York yesterday, told the reporters who met the liner that he was as staunch and uncompromising as ever in his stand for free trade. He called Premier Baldwin's recent pronouncement in favor of protection "a piece of incredible folly."

A Great Welcome.

There were signs both in Southampton and London that the wave of enthusiasm over the little Welshman, which is reported to have exhilerated him everywhere he went in America, had crossed the Atlantic with him. He drove a mile through solid ranks of cheering people in Southampton after he landed, and every seat in the music hall of that city, where the freedom of Southampton was conferred on him, was occupied. When he arrived at the Waterloo Station in London to-night thousands of persons surrounded his car, singing Welsh melodies and cheering him with all the ardor that could be given a returning conqueror.

"It is always a fine pleasure to be home again," shouted Mr. Lloyd George to those who demanded a speech from him. He declined to make an address and when his automobile drove away it was followed by another outburst of cheering.

America's Example.

In his speech at Southampton Mr. Lloyd George was effervescent with enthusiasm over what he had seen in Canada and the United States. He held up the neighborly and friendly spirit of these two countries to his hearers as an object lesson for Europe, "with her fortified and patrolled borders and her hates, envies and quarrels."

Y.M.C.A. Drive in Oshawa Rolls Up 750 Members.

OSHAWA. Nov. 10.—The big 750 membership campaign of the local Y.M.C.A. came to a conclusion last night and while their objective fell short by one hundred a number of the workers asked for extension of time as territory had not been covered in the three days allowed. E. T. Pelley who had charge of the drive when spoken to yesterday felt sure that at least 800 new members could en enrolled with the week-end to work on.

SAVED BABY'S LIFE

Mrs. Alfred Tranchemontagne, St. Michel des Saints, Que., writes: "Baby's Own Tablets are an excellent medicine. They saved my baby's life and I can highly recommend them to all mothers." Mrs. Tranchemontagne's experience is that of thousands of other mothers who have tested the worth of Baby's Own Tablets. The Tablets are a sure and safe medicine for little ones and never fail to regulate the bowels and stomach, thus relieving all the minor ills from which children suffer. They are sold by medicine dealers or by mail at 25 cents a box from The Dr. Williams' Medicine Co., Brockville, Ont.

LLOYD GEORGE IS NOW BACK IN THE HOMELAND

SOUTHAMPTON, Eng., Nov. 10.—(Canadian Press)—Prime Minister Lloyd George arrived here at noon yesterday from his tour of Canada and the United States. The former Prime Minister was in excellent spirits.

BRITAIN AND AMERICA MAY DEMAND PAYMENT OF FRENCH WAR DEBT.

Exert Economic Pressure on France to Induce Her to Moderate Policy on Reparations—Britain Not Surprised at Failure.

BALDWIN'S SPEECH.

WASHINGTON NEWS SLIGHT SURPRISE

LONDON, Nov. 9.—(Canadian Press). — Tonight's news from Washington of the failure of the negotiations for a reparation conference, which was evidently unknown to Premier Baldwin when he made his speech at the Guild Hall, will hardly come as a surprise to British official quarters, although they had hoped that France would not push her attitude so far as to endanger the chances of the proposed conference of experts.

The question will now arise as to what will follow from the refusal of the United States to enter a reparations discussion. The general view is that the next step may be a formal request by the American and British Governments for payment of the war debts owed to them by France as a means of bringing economic pressure and so inducing France to adopt a more moderate policy.

BALDWIN HOPEFUL UP TO THE LAST MOMENT

LONDON, Nov. 9.—(Canadian Press).—After having presided today over the Cabinet Council, which failed to arrive at any decision concerning the date for general elections, Stanley Baldwin, the Premier, with several of his Ministers, tonight was the guest of the Lord Mayor of London at a banquet in the Guild Hall in celebration of Lord Mayor's Day. The banquet was characterized by all the traditional ceremonial and was attended by members of the diplomatic corps and persons from all branches of society.

The speech of Premier Baldwin was devoted largely to foreign affairs. He referred with great satisfaction to the work of the Imperial Conference, which, he said, had dealt with a number of important questions, including the Washington conventions, the Far East, the League of Nations and the present situation on the Continent. With regard to defense, Mr. Baldwin said the conference had drawn up a number of guiding principles and the premiers had decided that they would always be prepared to consider, in concert with other peoples, what possibility there was of a further limitation of armaments.

Brief Satisfaction.

The Premier declared the Government hailed with satisfaction the signal of renewed willingness on the part of the United States Government to co-operate with Europe in the task of meeting the present situation.

(At the time of his speech the Premier had not learned of the decision of the Washington Government not to participate in the proposed reparations conference.) This co-operation did not involve, in the opinion of the British Government, any attempt to drag the United States into European entanglements, or to make that country the arbiter of European fortunes. The United States would emphatically repudiate either interpretation, but her interests in the economic recovery of Europe, in which she must inevitably play a considerable part, was not less than that of Great Britain, and she was capable, by reason of her detachment of forming judgments which would be recognized and accepted by all.

Continuing, Mr. Baldwin said it was too early to say whether the efforts to promote a reparations conference would succeed, and it would be premature to hazard a guess as to the particular form such a conference would take. But, he added, that Europe should be allowed to drift to her doom while the Powers looked on with folded hands, was not to be thought of. This statement evoked loud cheering.

Desire United Action.

The entire weight of British authority and influence, said Mr. Baldwin, would be and was being thrown into the scales in favor of co-operation with the United States for that common action beween all which five years ago won the war and by which alone peace could be secured. For such common action Great Britain had always striven, but it was from no exclusively abstract or ethical considerations, nor from the standpoint of treaty obligations alone, that Great Britain had acted and would continue to act. She was and must be inspired by regard for her own interests. With regard to the general situation and unemployment Great Britain's duty was first to her own people, while at the same time co-operating for the peaceful recovery of the whole world.

In dealing with the Imperial Conference, Mr. Baldwin dealt at length with the preference granted Empire products and the advantages it was expected to derive from them, but he did not allude otherwise to the protectionist issue.

Beatty's Prophecy.

Admiral Baron Beatty, chief of the naval staff, in a speech hazarded the prediction that in the future the Commander-in-Chief of the fleet and his staff would be quartered on an aircraft carrier, so important was the air force becoming. He defended the creation of a naval base at Singapore as needful for the defence of Australasia.

The Spanish Ambassador, replying to warm compliments from Ronald McNeill, Under-Secretary for Foreign Affairs, expressed his gratitude to Great Britain. He paid tribute to London as the pivot of modern civilization.

EACH BALLOON WORTH TURKEY

Oshawa Merchants Modify Their Pre-Thanksgiving Publicity Stunt.

OSHAWA, Nov. 10.— Oshawa merchants are to talk turkey to the public today and have 35 live birds on display in as many store windows within one block of the main corners. At two o'clock today the business men will send up toy balloons and in each will be a name of a business place. The person lucky enough to capture the air bubble and return it to the address found inside will be awarded a live turkey.

Some of the merchants were in favor of letting loose the live birds but the majority favored a more lenient procedure with the feathered stock with the balloon ascension, whereby the prize would provide a full meal for one family where in the former case parts may be spread broadcast over the town.

2 TORONTO STORES WERE BURGLARIZED

TORONTO, Nov. 10.—(Canadian Press)—Smashing their way into two stores this morning burglars stole about $12,000 worth of furs, cloth, and gowns. A haul of $7,500 worth of furs was taken from Dvoretsky Brothers fur store, College street, including thirty-five fur coats.

Regent Tailor Store on Bloor street west was broken into and $5,000 worth of dresses, gowns and cloth stolen.

The raids were carried out without interruption and the robberies were discovered by policemen who found the doors open.

AN OLD HOME WEEK FOR LINDSAY IS PROPOSED

LINDSAY, November 9. — Special. — At a joint meeting of the Kiwanis and Rotarian Clubs last night, Mr. J. C. Miller of Orillia, was present and delivered an address in connection with the proposed Old Home Week to be held in Lindsay, July, 1924. Orillia held a most successful Old Home Week two years ago, and Mr. Miller gave the clubs some pointers of great value. The Kiwanis initiated the idea, but are asking the different local organiztions to co-operate.

Drunken Driver's License Revoked

MONTREAL, Nov. 9.— The heaviest sentence yet pronounced in a local court for this class of offence, was imposed in the case of H. J. Robertson, of Montreal South here to-day, who was fined $500 and costs and his license confiscated for three years for driving an automobile in a state of intoxication. He was fined $100 and costs for a similar offence on August 15.

IMPOSED HEAVY PENALTIES IN WINDSOR COURT

Mr. Justice Orde Delivered Sentence of Death and Life Imprisonment in Two Major Cases.

VETERAN FREED.

WINDSOR, Ont., Nov. 10.—Justice Orde at Sandwich last night imposed a long string of heavy sentences, including death and life imprisonment.

John Kolton, 34-years-old, Petite Cote farmer, who was found guilty of murdering his partner, Peter Starchuck at Petite Cote in March of this year, was sentenced to hang January 24. The sentence will be carried out unless clemency is granted, as has been requested in petitions circulated by Kolton's counsel.

Starchuck was beaten to death by a heavy maul following a moonshine orgy. Kolton was hiding in a near-by bush when arrested by Provincial officers.

Life Imprisonment.

Charged with slaying Joseph M. Thomas at Windsor on March 28, Tony Migelo, 32 years old, student at the Cass Technical School, Detroit, was convicted of manslaughter yesterday afternoon. He was sent to Kingston penitentiary for life.

Sentence Suspended.

Edward J. Colquhoun, 24 years old, former manager of the Ford branch of the Merchants Bank, and William E. Disher, 26, former purchasing agent for the Ford Motor Company, who were charged with the theft of $30,000 and conspiracy, sprang a surprise last night when they pleaded guilty.

The court, after being informed that full restitution had been made, suspended sentence for five years. A bond of $10,000 was given for their future good behaviour.

For the attempted murder of Edward White, Windsor negro, Alvin Jackson, 28, Alabama negro, was sentenced to seven years.

Veteran Released.

Moved by the appeal of more than 2,000 border residents for mercy, Justice Orde released Grover Brady, Windsor veteran of the Great War, on suspended sentnce Brady was driving a truck that struck and killed seven-year-old Margaret Robertson.

The court said he had been influenced by the almost unanimous mercy plea and by the fact that Brady was the sole support of his aged mother.

Prison Terms.

George Wood, 29 years old, Kentucky horse trainer, was sent to the

(Continued on page 5.)

HITLER'S BEER CELLAR REVOLUTION QUELLED ALMOST AT STARTING

Described As Giant Firecracker Prematurely Exploded, Hurting Chiefly Its Originator — Was Quickly Boxed Up.

BERLIN UNEXCITED.

HILTER INJURED; NUMBER KILLED

BERLIN. Nov. 9.—(Canadian Press).—Adolph Hitler, who led the Bavarian putsch, is reported in late advices from Munich to have recovered, despite the wounds he received.

General Ludendorff, the chief of the Oberland Association, and other leaders of the Nationalist-Socialist party, are said to have been jailed. Eight or ten persons were killed in the fighting. Munich is described as calm.

LOYALISTS TROOPS BOLSTERED VON KAHR

BERLIN, Nov. 9.—(Canadian Press).—Information dispensed by official quarters this evening would indicate that Adolph Hitler's "putsch" in Bavaria scarcely got beyond the confines of the rathskeller where the Fascisti leader proclaimed himself dictator of all Germany and General Erich Ludendorff his war minister.

Just what happened after that remains to be cleared up, although reliable versions of the incidents which took place in Munich last night indicate that Dr. Von Kahr, the Bavarian dictator, and General Von Lossow, commander of the Bavarian Reichswehr, immediately disentangled themselves from the prevailing confusion and hufried to the nearest barracks, and there ensured themselves of the fealty of the Reichswehr troops, with the aid of which they rehabilitated their dictatorship and the civilian authority of Premier von Knillin.

Premature Explosion.

Political quarters in Berlin incline to the belief that Hitler's giant firecracker exploded prematurely and that he and Ludendorff were its chief victims. Both men are reported to have barricaded themselves in the War Ministry in Munich but afterwards to have come out and surrendered.

At the Ministry of Defense it was declared this evening that the troops were standing by Dr. Von Kahr, im-

der command of General von Lossow, and that Hitler's attempted coup, as far as its physical menace was concerned, had been entirely dissipated.

Munich experienced little of the "putsch," and the rest of Bavaria failed to react to it. In Berlin it provoked a minimum of interest and no alarm.

Nationalists Chagrined.

The Nationalist leaders in the Reichstag make no concealment of their chagrin over the fiasco, which they obviously view as having done irreparable damage to the swing of the Right among a large body of the voters. Incidentally the movement has seriously handicapped the negotiations proceeding between the members of the Nationalist Party for the formation of a bourgeois cabinet, a movement which has received fresh impetus to-day, when Chancellor Stresemann's party adopted a resolution to suggest to the Chancellor the advisability of inviting the Nationalists into such a coalition.

With the Munich debacle awaiting final political liquidation, the belief is expressed in political circles that the Nationalists in the present situation suggest a heavy liability to such a four-party constellation, which were it formed in all probability would demand the retirement of Dr. Stresemann.

Neither the Chancellor, the Democrats nor the clericals thus far have indicated their attitude toward the proposed bourgeois cabinet.

Only an Episode.

Chancellor Stresemann's government to-day informally appraized the diplomatic missions in Berlin, that its authority had not been inspired by the "putsch," and that the Munich episode was considered as having been disposed of, in so far as it threatened to become a menace to the Berlin government's stability.

French opposition to the establishment of a limited directorate, or even a dictatorship, which Premier Poincare is said to have expressed informally through the French Ambassador, is viewed in semi-official circles here as unwarranted intervention in German internal affairs.

"Admonition from the French government or support from that source is not required by Germany in connection with her efforts to adjust internal affairs, an it may even be suggested that support from this source would rather discredit the cause of democracy," says the National Zeitung.

CHANGE IN POLICY.

TORONTO, Nov. 10.—(Special).—Hon. J. A. Robb confers with provinces next week on Immigration policy.

Thanksgiving Day—so

DONT FORGET

Just the thing for the holiday to buy the

Assorted 5lb. family box of

Moir's Chocolates

Dominion LINOLEUM

The Modern Floor Covering for Every Home

EVERY type of home can be improved with Dominion Linoleum floor coverings. Apartments, flats, cottages, houses—city homes or country homes—all are made more comfortable and attractive through their use. The wide range of patterns and colorings—floral and block designs, tiles, mattings and plains—make them adaptable for every room.

What a relief from tiresome beating and sweeping Dominion Linoleum brings! Its smooth, bright surface is impervious to moisture and it cannot stain, no matter what you spill on it. Just a few brisk strokes with a damp mop is all the cleaning required.

There is an air of warmth and comfort about Dominion Linoleum and it wears for years and years; always fresh and clean-looking.

DOMINION LINOLEUM RUGS

are also available in sizes to fit all rooms. Used with Dominion Rug Surround and matched with hangings and furniture, really beautiful effects may be readily obtained. Dominion Linoleum Rugs possess all the practical, labor-saving features of Dominion Linoleum by the yard and are equally durable.

Visit your Local Dealer to-day. See for yourself, the beauty and quality of Dominion Linoleum and Dominion Linoleum Rugs. Their remarkably low prices will please you. Send us your name and address and we will mail you an attractivo rug folder in four colors. Address Dominion Oilcloth & Linoleum Company Limited, Montreal.

Genuine Dominion Linoleum and Dominion Linoleum Rugs have a strong canvas back. Look for it when buying and also for the Dominion Trade Mark on the face of the goods.

The Evening Examiner

PHONES—Editorial 1601. Business Office, 1600. Private Branch Exchange to all Departments.

The Examiner is a member of the Audit Bureau of Circulation.

The Daily Examiner, published every lawful evening, by The Peterborough Examiner, Limited. Office, 419 George street. $6.00 per year, delivered in city; out-of-town subscribers, by mail, $4.80 a year.

The Weekly Examiner, published every Thursday. Subscription price $1.50 a year.

U. S. REPRESENTATIVES.

Special U. S. Representatives—W. H. Stockwell, 629 People's Gas Building, Chicago, Ill.

New York—Chas. F. Miller, 225 Fifth Avenue.

Advertising Rates on application.

R. M. GLOVER, Managing Director.

SATURDAY, NOVEMBER 10, 1923.

THANKSGIVING.

Combined with the Armistice Day celebration Canadians will also on Monday observe Thanksgiving Day, a date set aside by the Government of Canada as an occasion for national rejoicing and thanksgiving for the blessings accorded this country during the past year.

Of all the countries in the world Canada should surely be able to heartily enter into the spirit of such an occasion, for this Dominion has been bountifully blessed.

Thanksgiving Day, 1923, finds her with a record wheat harvest, fine crops in other products, unemployment less of an evil than it has been for three or four years, industry finding itself again after the upsetting experiences of the post-war period, business gathering strength and vigour, a population at peace with itself and its neighbors, everywhere tranquility and contentment and prosperity.

Contrasting their lot with that of the peoples of other lands, notably the majority of European peoples, Canadians cannot help but feel that they are living in a land of milk and honey.

It would be an ungrateful people indeed that with all these blessings failed to thoroughly and unreservedly give thanks.

ARMISTICE DAY.

Five years ago tomorrow, on November 11, 1918, the World War was brought to an end by the signing of an Armistice between the Allies and Germany.

It scarcely seems so long ago since the news came to Peterborough in the early morning of a November day that peace had been made.

The wild rejoicing of that day is still so fresh in the memory of those who participated in it that apparently it was but yesterday that Peterborough gave itself over to the greatest demonstration in its history.

The jubilation on that occasion, of course, cannot be repeated tomorrow; the floodgates of enthusiasm and rejoicing cannot again be raised, but there is every reason why Peterborough should nevertheless wholeheartedly celebrate this most momentuous anniversary.

The public generally can co-operate by wearing the crimson poppy, "the flower of remembrance," and by displaying it in their windows, by patriotically observing the two-minute period of silence in memory of the Empire's dead and by seeing to it that the Union Jack is everywhere displayed and everywhere flown from the masthead in observance of the King's request that the day be marked as a day of triumph.

In the midst of the rejoicing, of course, a note of sadness cannot be avoided, for it would be callous indeed if there were not on this occasion a thought of the men who by giving up their lives made the victory sure.

And so it is hoped that in memory of the heroic dead the cenotaph at the G.W.V.A. Hall will be adorned with floral tributes, testifying to the fact that the unreturning brave have not been forgotten.

THE USE OF THE FLAG.

The Dominion Veterans' Alliance decided at its recent meeting to furnish Canadians with some instruction as to the proper use of the national flag.

The alliance has put its finger upon a very weak spot, for education along this line seems to be very badly needed.

Particularly do the veterans object to the employment of the ensign as a table cloth, a very common use of the Union Jack at public meetings.

We have all seen it used in this way with the best possible motives, of course, and with no thought that in making a table draping of the national flag it was being degraded.

It is not an uncommon thing either to see the flag flown upside down, through carelessness or ignorance, and often it is so carelessly run up that it almost looks to be at halfmast instead of in the proper place at the masthead.

The Veterans' Alliance propose to issue some general instructions covering these and other points in connection with the use of the flag, and to have them distributed throughout the Dominion.

It is a campaign that cannot fail to have beneficial results.

THE WAINRIGHT PARK MASSACRE.

The more explanations are offered in connection with the killing of the surplus buffalo in Wainright Park, the clearer it seems that the officials responsible for this affair are deserving of severe censure, and that if some of them lost their positions they would be merely be getting their just dues.

The latest statement is to the effect that wounded buffalo were not allowed to suffer more than ten minutes before they were despatched.

That in itself is an admission that condemns the whole proceedings as brutal and cruel and warrants investigation by the Government as to the parties responsible for permitting a moving-picture company to stage this disgraceful slaughter for commercial purposes.

A fine advertisement for Canada—this svectacle of Indians hammering away at the bewildered buffalo with bows and blunt arrows, while behind the scenes supposedly expert marksmen dropped the victims with rifle shots, or tried to, for it is alleged that some of the riflemen blundered and only succeeded in wounding their quarry.

The whole episode has been roundly condemned by newspapers of all shades of politics throughout the Dominion, and the general indignation is so strong that the Government would be well advised to take action in regard to the punishment of the guilty parties.

AIR-PLANE SPEED IN 1923.

Lieut. A. J. Williams of the United States army broke all records for speed in flying by doing three kilometres Friday at the rate of 266.6 miles per hour —except that for a short part of the distance another airman, Lieut. H. J. Brow, attained to a speed at the rate of 274.2 miles, says the Ottawa Journal.

Compare these figures with the performances of the flying men at the first aviation race meeting in the world which was held on the Plain of Betheny, near Rheims, in France, on August 29, 1909.

On the Plain of Betheny 14 years ago Henry Farman flew 112½ miles in three hours four minutes 56 seconds, or at a speed of about 38 miles an hour. He made a world's record for time and distance. At the same meeting Bleriot, the French air-man, however, attained a speed for a short distance at the rate of 48 miles per hour.

"Ultimate speed of air-planes," says an authority on aviation, "may conceivably reach a rate of 500 miles per hour, so far as the machines are concerned. But ultimate speed is not "a question of planes and motors, but a question of what the human being can stand."

After Lieut. Williams in a race prior to last week got to a speed of 243 miles, he reported;

"I never felt so sleepy in my life. It seemed to me as if I could not keep awake long enough to finish the race. Going round the pylons I simply went cold. It was several seconds before my brain functioned again."

It would appear that the limits of human endurance must nearly be reached now, even if flying machines can be constructed to stand a higher speed.

TURN THE TIDE.

Canadians are given cause for thought in frequent dispatches from New York or Washington announcing that this or that liner—or maybe a dozen liners—is hurrying to the United States in order to get its passengers ashore before various national quotas have been exhausted for the month Only Monday a New York message said: "Landing of nearly four thousand immigrants, admitted to the United States on parole after quotas of their countries had been filled, was started here today. The groups included 1,367 immigrants who arrived on the Leviathan just after the quotas for the month had been exhausted. They are mostly British."

According to the American Secretary of Labor, who has authority in such matters, these people were allowed to enter the United States "for reasons of humanity." The monthly quotas—Uncle Sam restricts immigration to this extent—had been exhausted, but as the would-be citizens were on this side of the ocean, Secretary Davis decided to admit them. This does not always happen. Many thousands, apparently are turned back.

"They are mostly British!" Yet, there was doubt about them being allowed to enter the United States. "Reasons of humanity" let them in! And at the same time Canadians are looking for and anxious to welcome just such immigrants. Canada's door, presumably, is open. We are not concerned with quotas or "reasons of humanity." We want additional citizens and particularly from the British Isles. Yet we have to sit back and see British immigrants rejected by the United States or let in "for reasons of humanity." It is galling, to say the least.

Why are so many Britishers apparently desirous of getting to the United States and so comparatively few to Canada? This is the question that must occur to Canadians as they read these stories. Is it because we are not making sufficient effort to attract them to this country? Are our governmental agencies "falling down?" Is our overseas organization not functioning properly? Is there something wrong at Ottawa? We may well ask ourselves all these questions. Perhaps everything is quite right. It may be that the immigrants now heading in thousands for the shores of the United States prefer that country to Canada. Why, though, should that be so? Why should people who have always lived under the Union Jack prefer a foreign flag to their own, when seeking a change and fresh opportunity in a new land, and especially in face of the fact that their welcome in the United States is doubtful?

Hon. James A. Robb has recently taken charge of the Canadian Department of Immigration. Mr. Robb is a shrewd business man, capable and well-liked. He has made a distinct success of his personal career and Canadians are hopeful that he will make a similar record in the conduct of what is undoubtedly one of the most important branches of our government. It is to Mr. Robb that we look to bring thousands of new citizens to this country. It is from Mr. Robb, and from his colleagues in the Government, that we expect measures and methods which will have the effect of changing the immigration tide of the British Isles from American to Canadian ports.

It is difficult to think of anything that Canada needs more than immigration. In additional population on a large scale lies the solution of most of the Dominion's difficulties. Additional population will provide new domestic markets for our farms and for our factories. It will ease the strain of our railway burden by providing new avenues of revenue through greater volume of freight and passenger business. It will enable us to increase materially the production of our great farming areas and to snatch from the earth larger quantities of the many minerals which form so important a part of our natural resources.—Border Cities Star.

EDITORIAL NOTES AND COMMENT.

Political movements in Germany are even more difficult to follow than the slump of the mark.

Peterborough people are reminded of the King's request for the observance of the period of two minutes silence at 11 o'clock tomorrow morning in memory of the Empire's dead.

It may yet be some time before Pro Bono Publico writes in to complain that the snow-ploughs have been neglecting his district.

A Toronto school trustee proposes to make the school day a half-hour longer. There is no use trying to listen in on the applause from the school children.

To settle any arguments tomorrow, November 11, is the real Armistice Day; although Monday, Thanksgiving Day, has been set apart by the Canadian Government as the day for celebrating the end of the war.

Kingston is to have a dye factory. It is funny how a dyeing industry happened to pass up Belleville where it would have felt thoroughly at home.

According to stories from the hunting camps, all the worst marksmen in Canada could not have been engaged in the Wainright Park buffalo masracre.

Inmates of an English workhouse have been detected betting on the horse races. This is the reverse of the usual system. They generally bet first and then go to the workhouse.

One thing about it, life in Germany certainly cannot be described as monotonous.

A Niagara Falls workman, hit on the head by a stone which fell 200 feet, will recover. It is suspected that he originally hailed from Aberdeen.

WISE AND OTHERWISE

News from Germany. Big hotel has been dynamited. Rumor says several steaks were badly bent.

The report that there is a movement to take "peace" out of European dictionaries is untrue.

The trouble in Europe is crises get up so early every morning there is not one to meet them.

Mediums have been delivering spirit messages in New York. A funny thing is they came collect.

While Leap year is almost two months away the candidates for office are dodging issues already.

The hog crop is good. They say it is much better than expected. That is bringing home the bacon.

What this country needs is an alarm clock that warms the room when it rings for you to get up.

A woman in New York tried to shoot herself, perhaps because she was a woman in New York.

Thanksgiving is coming. Be thankful for something. Be thankful you don't live in Europe.

Christmas is getting so near it is almost time for little boys to want to go to Sunday school.

Put smiles in you letters and in your voice when phoning, then cover your face with one.

Here's great news for the hard cider drinker. It is pronounced illegal, so there will be plenty.

Man tried to flirt in Seattle. Girl knocked him down with her fist. He certainly fell for her.

The fellow that turns over in bed when the alarm goes off and sleeps the thirty minutes he should make use of in refreshing himself with a bath, shoe shine, should for the good of his firm permanently remain in bed.

Fire broke out in a Chicago police station. No damage though. The cops managed to catch it.

Chicago detectives find a man was lying or sitting when shot. He may have been doing both.

While fake money bought good booze in Los Angeles it is usually just the other way around.

The city hunters get shot at so much in the woods it must make them feel they are at home.

So long as you are well dressed, carry your head up, walk erect and fast, wear a pleasant smile, choose well your associates and don't talk too durn much, the world will invoice you at all you are worth.

Melancholy days have come. Saddest of the year. All of us are sad because of heavy underwear.

"The world is so full of a number of things," wrote Stevenson. Right now it is goose pimples.

Saddest words of tongue or pen, "There is no coal in our coal bin."

Every fall the weather and woods hold a national beauty contest.

If a man wants his dreams to come true he must wake up.

Drummers are good talkers because they live away from home.

The more phone numbers we have the harder the things are to get.

Musicians, singers and vaudeville performers hold their best for the "come back," but the average salesman is not wise.

HALIBURTON THE MECCA ... FOR ARMY OF HUNTERS

LINDSAY, November 9 (Special to The Examiner). — Haliburton County is the Mecca of an army of hunters this fall, a great many having passed through this town for the Northland.

The American hunters are this year conspicuous by their absence, and this fact caused some surprise, as every year quite a number journeyed to Haliburton in quest of the deer.

Over 100 licenses have been issued locally.

A license was issued to Miss Aileen Hughes, daughter of the late Sir Sam Hughes. The family has a palatial lodge at Eagle Lake, Haliburton County.

CATTLE, GRAIN AND PRODUCE

Peterboro--Toronto--Montreal--Winnipeg

PETERBOROUGH MARKETS.

FRUITS.

Bananas, 40-60c dozen; oranges, 25-80c doz.; grapefruit, 10-15c each; lemons, 30-40c doz.; dates, 2 lb., 25c; figs, 15-40-50c; apples 25-75 pk.; California grapes, 25-30c lb.; domestic grapes, 65c bkt.; peaches, 50-75c bkt; pears ,85c-$1.25 bkt.; small pears, 25-50c pk.; California pears, 5c each; crabapples, 70-90c bkt.; honeydew melons, 35c each; pomegranates, 10-15c each; cranberries, 20c quart.

VEGETABLES.

Beets and carrots, 50c pk.; small cooking onions, 4 lb for 25c; Spanish onions, 3 lbs .for 25c; green and red peppers, 3 for 10c; hothouse tomatoes 35c. lb.; endive, 10-15c; leaf lettuce, 5c; head let. 20-25c; cabbage, 10-20c; potatoes-30 pk; celery, 10-15c, vegetable marrow, 15-20c; pumpkins, 10-20c; cauliflower, 25-50c; citrons, 15c each; sweet potatoes, 3 lbs. for 25c; turnips, 25 pk.

Nuts—Walnuts, 50c pound; Brazil nuts, 30c lb.; chestnuts, 40-60c lb.; cocoanuts, 10-15c each .

DAIRY PRODUCTS.

Butter, creamery, 38-45c lb.; dairy, 38c lb; oleomargarine, 25c lb; lard, 20-24c lb; shortening, 22c lb; cheese 30-40c lb; eggs, storage, 42c doz.; fresh, 50c dozen.

Honey — Comb, dark and light, 20-25c lb.; extracted. Beekist, 5 lbs. 80c; pure clover, 5 lbs. 73-75c; mixed, 5 lbs. 50-59c; buckwheat, 10 lbs. 99c.

FISH.

Salmon, pink, 20c lb.; red, 18-25c; salmon trout, 23-25c; white fish, 25c; halibut, 30c lb.; haddies, 18c--20c; boneless, 25c; fillets, 28c; kippered herring, 20c; salt herring, 60c doz.; sea herring, 10c lb; fresh, 3 lbs for 25c; oysters, $1.50 quart.

MEATS.

Beef, 10-30c lb.; pork, 18-35c; bacon, 32-50c; sausage, 18-20c; veal, 12-to 32c; spring lamb, 15-35c; mutton, 10-25c lb.

Hogs — Thick, smooth, cut, $8.50; select graded, $9.35; dressed, head on, $14; head off, $15.

GRAIN (Wholesale), and FLOUR (Retail.)

Wheat, fall, Marquis, 85c-$1 bus.; oats, 45-55c; rye, 65-75c; barley, 60-65c; alsike, $4-5.25; peas, $1.25 bus.; buckwheat, 75c bus.; flour, $3.60-$3.90 1-2 bbl.; pastry flour, 90c-$1.15 bag 24 lbs.

HAY, BRAN, ETC. (Wholesale.)

New hay, loose, $12-14; baled, $16-$18; straw, $8-$12; bran, $28 a ton; shorts, $33 a ton.

HIDES AND WOOL (Wholesale).

Cow hides, heavy, 6c lb.; light 7c lb; horse hides, $2.50-$3 each; calf skins, 10c; sheep and lamb skins, 50-75c each; shearlings, 20-25c each. Wool, 18-25c. lb.

TORONTO LIVE STOCK.

TORONTO, November 10. — This week's markets opened on Monday with rather heavy offerings of cattle. Trade was slow, and for the bulk of the cattle, quality poor. In the export section there were plenty of heavy steers offering, but a little off in quality as compared with the previous week.

There was a good demand for the heavies, but prices averaged about 25 cents lower, most of the loads going at from $6.00 to $6.75, with a few choice extra bunches at $7.00.

About 700 cattle were taken for export in the first two days, and after that there was little doing in the export line, except for a few loads of store cattle at prices ranging from $5.25 to $5.75, and a few short keep at $6.00. Prospects are that there will be a market next week for about 600 cattle for export.

In the butchers' section there was a good demand for choice handy weight butcher steers, but supplies of the right kind were short. Prices in this section were steady with the week before, ranging from $5.50 to $6.00, and a few extra choice at $6.25 These prices held for the balance of the week for the best butchers' stuff available, but at no time was any particular activity in this class, supplies generally being down to about zero

For the common classes of butcher cattle the reverse was the case. Supplies were heavy and nearly all of very poor quality. It was a case of clearing all this interior stuff out of the market before the holiday, almost regardless of whether prices held or not. There was a surplus of common unfinished butcher heifers offering, and to clear these out prices were as low as $2.50 in Thursday's market.

There was a fairly active demand for stockers and feeders at the attractive prices going, and by the closing market there was a pretty fair clean-up of the total week's offerings.

Fat butcher cows held practically steady all through the week at $3.75 to $4.50. Canners and cutters were also freely taken at prices from $1.50 to $2.50.

Heavy export bulls were taken early in the week, at $4.00 to $4.50, but later all bulls were slow and draggy.

Calves held fairly steady in the early markets, but went off about 50c at the close.

Lambs were also off 50c to 75c in the closing market, tops going at $10.75.

Hogs were mostly taken care of by outside buyers all through the week at from $8.25 to $8.50 f.o.b. Packers were bidding 50c lower over the week-end.

There will be no market on Monday on account of the Thanksgiving Day holiday.

Receipts.

Union Stock Yards. — Total receipts this week, 8,038 cattle, 1,361 calves, 9,075 hogs, 8,463 sheep and lambs.

Heavy steers, choice ... $6.00 to $6.75

Do. extra choice	6.75	7.00
Export store cattle	5.00	5.75
Butchers, choice	5.75	6.00
Do. good	5.00	5.50
Do. medium	4.00	4.50
Do. common	2.75	3.25
Baby beeves	9.00	11.00
Cows, fat choice	4.25	4.50
Do. medium	3.00	4.00
Do. canners, cutters	1.25	2.50
Bulls, butcher, good	4.00	4.50
Do. common	2.00	2.50
Feeding steers, good	4.50	5.75
Stockers	3.50	4.00
Calves, choice	10.00	11.00
Do. medium	7.00	8.50
Do. common	4.00	4.50
Milch cows	60.00	100.00
Springers	50.00	75.00
Sheep, choice	5.00	6.00
Do. heavy	3.00	4.00
Do. yearlings	8.00	9.00
Lambs, ewes, wethers	10.50	10.75
Bucks	9.00	9.25
Common	6.00	7.00
Hogs—Quotations fed and watered basis—		
B.	8.75	.....
Do. f.o.b., b'd	8.25	.....
Do. to farm, bid	8.00	.....

EGG MARKETS.

OTTAWA, November 10 (Canadian Press). — The market contiues steady and at some centres storage stocks are decreasing very rapidly. In Toronto many dealers state their stocks are very low, and heavier shipments of imported States storage are expected shortly On the farmers' market at Ottawa on Thursday no specials were offered, and the fresh extras offering were bought quickly at 75 cents a dozen. Ninety per cent. of the farmers on the market took their eggs to the candling room for grading before placing them on sale. The sale of United States storage firsts for export is reported at 16s 6d c.i.f. British Columbia is offering fresh extras 68 f.o.b. Vancouver.

Toronto fresh unenanged. Storage extras jobbing 48 to 50, firsts 45.

Montreal specials jobbings 60, extras 55, storage extras 40 to 42, firsts 35 to 37, seconds 30 to 32.

Western markets unchanged.

Chicago spot fresh unchanged, firm refrigerators Novembers 28 1-4, Decembers 28 3-8.

WINNIPEG GRAIN.

WINNIPEG, November 10 (Canadian Press). — Receipts, 900 cattle and calves, 800 hogs, and 100 sheep and lambs.

Trading showed a slight improvement on the cattle market yesterday morning, and prices held steady at the week's decline of 25 to 50 cents. Choice butcher steers made from $5.00 to $5.25, and cows topped at $3.25.

The hog market was unsettled, with packers bidding $7.50 for thick smooths, an overnight decline of 25 cents.

Lambs sold from $8.50 to $10.00, and sheep from $5.00 to $6.00.

MONTREAL PRODUCE.

MONTREAL, November 10 (Canadian Press). — Trade in cash grain on the local market yesterday was quiet. A steady market continues in flour, there was no change in the millfeed market, and the demand for rolled oats continues good. Trade in baled hay is quiet. The tone of the market for eggs is firm. The potato market is steady. Business both in butter and cheese is reported slow.

The egg quotations yesterday were: Extras 42, firsts 37, seconds 30 to 32.

Butter — No. 1 creamery, 37 1-4. No sales special or No. 1 pasteurised.

PERTH CHEESE SOLD.

PERTH, November 10 (Canadian Press). — At the meeting of the Board there were 450 boxes coloured and 166 boxes white offered. The coloured sold at 17 3-4 cents and the white at 17 1-16 cents per pound.

QUEBEC BUTTER.

MONTREAL, November 10 (Canadian Press). — At the Quebec Agricultural Co-operative Society auction sale held here yesterday, there were 300 packages of creamery butter offered, of which 100 packages special pasteurised creamery sold at 37 5-8 cents per pound, 125 packages No. 1 pasteurised creamery at 37 3-8 cents per pound, and 75 packages No. 1 creamery at 36 5-8 cents per pound.

PRICES WERE REFUSED.

MONTREAL, November 10 (Canadian Press). — At the United Dairymen Co-operative auction sale of Ontario cheese held here yesterday there were 1,576 boxes offered, but no sales were made owing to the fact that prices bid were 1-8 cent to 1-2 cent per pound below what was wanted. For 316 boxes No. 1 white 17 3-4 cents per pound was bid, with 18 1-4 cents per pound asked, while for 1,234 boxes No. 1 coloured 18 3-8 cents per pound was bid with 18 5-8 cents asked, and for 26 boxes No. 2 coloured 17 7-8 cents per pound was bid with 18 cents asked.

STERLING RATES.

MONTREAL, November 10 (Canadian Press). — Sterling exchange rates were quoted here yesterday:

Demand	4.4763
Cables	4.4788

(Continued on page 14.)

Be Sure to See these extra-Value Overcoats! at OAK HALL

They Are Brisk Sellers

They are splendid fabrics, splendidly tailored, coats that appeal to young men, at

$13.75 $22.00 $24.75

See Both Windows

409-411 GEORGE ST. | OAK HALL | Phone 944 M.J. MAHER, Mgr.

Fruit-a-tives

are fresh fruit juices combined with tonics into the finest remedy for stomach, liver, kidney, and skin troubles. 25c. and 50c. a box—at all dealers.

FRUIT-A-TIVES LIMITED, Ottawa, Ont.
Ogdensburg, N.Y., — London, Eng., — Christchurch, N.Z.

FINED FOR SALE OF ANCIENT EGGS

The First Prosecution at Winnipeg Under New Federal Law.

OTTAWA, Nov. 10.—(Canadian Press)—The first prosecution under the provisions of the Livestock and Livestock Products Act passed at the last session of parliament, is reported to the Department of Agriculture from Winnipeg. Convicted on a charge of unlawfully buying for re-sale eggs which were unfit for human consumption, Max Singer, of Winnipeg was fined twenty-five dollars and costs or one month in jail. The prosecution was made by the Dominion Livestock Branch, Department of Agriculture. The regulations under the act regarding the grading and marking of eggs provide that "No person shall buy for re-sale, or expose, offer for sale, or sell eggs which are unfit for human food."

HUNTING ACCIDENT SUDBURY WOODS

Son Shot Father in Mistake For Fox—Not Dangerous.

SUDBURY, Nov. 10—This week brought the first accident in hunting season in this district. Dressed in a light brown suit Evangelist Tessier, farmer of St. Charles, was hunting with his son, when the latter caught a glimpse of brown and mistook his father for a fox. The son's shot went through the flesh of his father's thigh. The hospital reports his condition as not dangerous.

YOUNG'S POINT

Capt. Scollard spent a few days this week in Peterboro on business.

Mrs. Elmer Johnston visited her aunt Mrs. F. G. Young in Peterboro on Monday.

Mrs. J. Kearney visited her sister, Mrs. Fortier in Lakefield on Saturday.

Mr. Harry Ingram was in Westwood on business.

Mr. Alex Freeburn of Burleigh visited his mother, Mrs. A. Dugan on Wednesday.

Mrs. A. Woods visited friends in Peterboro on Monday last.

Mr. and Mrs. Thomas Hill have returned to their home at Deer Bay.

Mrf Earl Edwards of Lakefield passed through the village on Thursday.

Mr. and Mrs. A. Dugan and Miss Thelma visited friends in Deer Bay on Wednesday.

Mr. Wm. Ayotte visited at his home in Clydesdale on Thursday.

Chief Webster of Lakefield paid a visit to the village Wednesday on official business.

AMBER EARRINGS

Earrings of amber with long drops are naturally popular since beads of these stones have become so smart.

THREE WINNIPEG WOMEN NOMINATED

Among Twenty-Four Candidates For Nine Aldermanic Vacancies.

WINNIPEG, November 10. Canadian Press. — Labor and citizens' candidates predominated in the nominations for the Winnipeg civic elections which closed yesterday afternoon. S. J. Farmer, the present incumbent nominee of the independent Labor Party, will be opposed by Robert Jacob, who has the endorsement of the Citizens' Committee in the Mayoralty race, while 24 candidates will contest the nine vacancies on the aldermanic board.

The Independent Labor Party has five candidates and the Workers' party has nominees in two of the wards. Three women candidates will contest for aldermanic honors, including one representative of labor. All the retiring members of the city council are seeking new terms.

There are 13 candidates for nine places on the school board.

For the first time in the city's history, the rotating ballot will be used in the civic elections, November 23 is the polling day.

Mayor Farmer and Mr. Jacob are both members of the provincial Legislature for Winnipeg.

MONTREAL ARRIVALS

MONTREAL, Nov. 9.—Arrived: West Kebar Hamburg; Canadian Squatter, British West Indies; Kiruna, Philadelphia.

Sailed — Montclare, Liverpool; Manchester Brigade, Manchester; Scatwell, Hull; Canadian Mariner, Swansea.

SECOND EXPLOSION IN ITALIAN FORT

Twenty Persons Killed and Many Injured at Genoa.

GENOA, Nov. 10. — (Canadian Press).—Fort Montenango, where an explosion of cordite took place on Friday, with the death of nine persons and the wounding of nine others, was shaken by explosions again yesterday, eleven more persons being killed and a score added to the list of injured. Although firemen worked steadily, the spread of the flames which followed the explosions could not be checked, and the fort now is a complete wreck.

Military authorities say there is little probability of any unexploded shells remaining in the ruins, but the population is alarmed lest there be further unexpected explosions and the villages for miles around continue to be evacuated.

SEEK LOCAL OPTION.

LETHBRIDGE, Alta., Nov. 10.—(Canadian Press).—The local prohibition committee has decided to ask the Government to provide in the new Government Control Act for a measure of local option which would allow dry districts to prevent the sale of liquor under Clause D.

Spring Needle Ribs keep the garments elastic

STRETCH the fabric of Watson's Spring Needle Rib Underwear and you find it pliable and elastic. It springs back to shape the moment you release the pull.

Watson's garments respond to every movement of the body and stand the strain because of the unusual elasticity of the "Spring Needle Rib" fabric.

Tailored accurately with flat seams that do not chafe or irritate. Watson's fits you snugly and comfortably.

Ask for and look for the Gold Label. All "Spring Needle Rib" garments have it.

Watson's give you a choice of all popular styles, fabrics and materials for men, women and children—and they wear.

3

Watson's SPRING NEEDLE RIBBED
UNDERWEAR - For Men & Women

The Watson Manufacturing Company, Limited, Brantford, Ontario

LLOYD GEORGE IS TRIUMPHANT

At One Stroke He Has Swung Into the Limelight. His Words Are Featured Everywhere.

LONDON, November 10. Special Cable to the Canadian Press by George Hambleton, staff correspondent.) — Both the Imperial and the Economic conferences have completed their work and the scene now shifts to the floor of the British Parliament. All the preference offers submitted by the British government will need legislation to make them effective. That their path will be stormy there seems little doubt.

The return of Lloyd George and his dramatic declaration of faith in free trade, bring a new element into the controversy. At one stroke he has swung into the lime light. His words are featured everywhere.

What will the effect be on the preference proposals? This question is being keenly discussed among the representatives from the Dominions. It is realized that the main free trade attack will be directed not so much against the present British preference offers in themselves as against them as a half-way house to a wider scheme of protective duties. All the same it is not expected that the offers if they reach parliament at all, will pass without a storm indeed in the present uncertainties of British politics it is quite likely that dissolution will intervene.

All the retiring members of the city council are seeking new terms.

It is hoped that to-day's final discussions at the final sitting of the Economic Conference concerning difficulties confronting the Empire wireless scheme will do something to end the present delays. There has been considerable criticism of these delays with a charge that Britain is falling behind other countries in wireless developments. The distant dominions, with their more limited cable service, have been particularly pressing in their plea for effective linking up of the wireless chain.

In connection with the higher British preference on canned salmon, Newfoundland has suggested that consideration be given also to fresh salmon and salmon in a chilled state.

SLIGHT INCREASE IN PRICE OF FOOD

Season Advance in Dairy Products Offsets Some Declines.

OTTAWA, Nov. 10.—(Canadian Press).—A slight increase in the retail prices of foods is registered by the Department of Labor, chiefly due to seasonal advances in dairy products. The average cost per week of a list of twenty-nine staple foods for a family of five in some sixty Canadian cities was $10.65 in October as compared with $10.46 a month earlier. The same foods cost $1.23 in October a year ago. In June 1920 the cost was $16.92, which was the peak of the war inflation; while in October of 1914 the cost was $7.99. During the month under review substantial increases occurred in the price of eggs, butter and cheese while there were smaller increases in sugar, lard, bacon, milk and rice. The only important decline was in potatoes, though beef, evaporated apples and prunes were slightly lower.

Including the cost of fuel and rent with that of foods the total weekly budget for October averaged $21.16 as compared with $20.97 in September. Fuel and rent showed little change from the levels of the previous month.

BRITISH COLUMBIA LIQUOR BUSINESS

Gross Sales $5,717,624 For Six Months to October 1.

VICTORIA, B. C., Nov. 10.—Information appearing on the order paper of the Legislature shows that for the period from March 31 to September 30 this year, gross sales of the liquor control board were $5,717,624. Since the liquor control board commenced operations on June 15, 1921, up to October 31, -5,641.469 has been paid or is due to the federal government for excise or other duties in respect of liquor purchases by the board.

During the year ended Mach 31, $1,922,797 worth of liquor made in British Columbia was purchased by the government and the value of liquor made outside British Columbia and purchased during that period was $3,871.902.

Five Divorce Suits For Ottawa Hearing.

OTTAWA, Nov. 10. — (Canadian Press).—Notice of five more applications for divorce to be made at the coming session of Parliament appears in this week's issue of the Canada Gazette. Douglas Carlyle Bell, of the Township of Howard, Kent County, Ont., is seeking for a divorce from his wife, Isabel Gertrude Bell; Lemuel Burkett, Camden Township, Kent County, for a divorce from his wife, Henrietta Evelyn Burkett, of the judicial district of Stettler, Alberta; Theresa Agnes Sprague, Cornwall Township, Stormount County, Ontario, from her husband, John Henry Sprague, Toronto; Florence Castle, Etobicoke Township, York County, Ontario, from Wesley Oscar Castle, Toronto; William Samuel Morrow, Cyprus River, Manitoba, from Mae Morrow, Township of Williamsburg, Dundas County, Ont.

Sixty-four awards of the Victoria Cross were made to Canadians, twenty-four of them post-humously.

AT OMEMEE AND DISTRICT

OMEMEE, Nov. 10.—Miss Doris Sandy of Toronto is spending the Thanksgiving holiday with her parents, Mr. and Mrs. F. G. Sandy.

Mr. and Mrs. H. Nugent have returned home after spending a couple of weeks with their sons, F. C. and P. S. Nugent of Lindsay.

Mr. William Irwin was a business visitor to Peterboro on Wednesday.

Miss Dorothy Chambers of Peterboro attended the wedding anniversary at the home of Mr. and Mrs. F. McBain, last week.

Mr. Vaughan, shipper for the U.F.O. visited the Queen City this week and disposed of a car load of cattle.

Mr. Albert Ford was in Peterboro on business Monday.

Miss Olive Calvert, who has just returned from the West, is the guest of her friend, Miss Ida Morton.

Mrs. William Henderson was a visitor to Lindsay on Thursday.

Mr. E. H. Mitchell paid a business visit to Toronto this week.

Dr. Petterstone of Bridgenorth was a visitor in town on Tuesday.

Miss G M. Meredith of the High School staff, Omemee, is spending the week-end with friends in Toronto.

Mr Arnold Kennedy, who has been the accountant in the local branch of the Bank of Toronto, has been transferred to Port Hope. His successor here will be Mr. Meritt Bradburn with Mr. Cuthbert Mackey as junior.

Miss Ruth Corneil, of Fenelon Falls, is spending the week-end with her parents, Mr. and Mrs. Hiram Corneil.

Misses Gertrude and Isobel Fry of Peterboro visited their aunt, Mrs. F. McBain, last week.

Mrs. Hill and baby of Peterboro are the guests of Mr. and Mrs. Hill in town.

HOME MADE COUGH MIXTURE CONSIDERED BEST

Spreads Over Membrane, Soothes, Heals and Stops Cough Almost Instantly.

COSTS BUT A TRIFLE

Make your own cough syrup in two minutes at home if you want the best.

Simple coughs, or stubborn coughs, it doesn't matter which, this home-made mixture will stop them quicker than any expensive cough syrup you can buy ready made.

It's fine for chest colds too and for acute nasal catarrh.

Get from any druggist one ounce of Parmint (double strength)—to this add a little granulated sugar and enough water to make one-half pint—that's all there is to it, and children like it.

Like a soothing, healing poultice one costly substance in this home-made cough mixture spreads itself completely over the membrane of the throat. This causes the most stubborn hang on cough to cease almost instantly. No ordinary slow-acting cough syrup contains this expensive ingredient.

And remember—any remedy that overcomes catarrh, partially or wholly is bound to be of benefit to those who are troubled with head noises and catarrhal deafness.

Get Parmint and get better.

TURNING TO TOBACCO.

SOFIA, Bulgaria, Nov. 10.—(Associated Press)—The production of tobacco is fast superseding wheat growing in Bulgaria. Once almost exclusively a wheat raising country, today Bulgaria has ten acres in tobacco against one in cereal.

Bulgarian farmers were taken into European Turkey before the war to work in the tobacco fields, and learned the business thoroughly. Unsettled conditions have killed the industry in Turkey, so the Bulgarians are returning to their own country bringing the industry with them. Farmers find there is six to eight times more profit in a field of tobacco than in a field of wheat of the same size.

FOR ladies of medium full figure who demand a perfect flesh controller. Made with medium bust. Note the long hip and elastic inserts.

Write for free booklet of latest Bias models and name of your district Bias Dealer.

BIAS CORSETS LIMITED
41 Britain St., - Toronto

BIAS FILLED CORSETS

LIFT-UP CORSET

MARMORA HUNTERS HAVING SUCCESS

Bagging Partridge Too in the Vicinity of Village.

MARMORA, Nov. 10.—Among those from town who are taking advantage of the hunting season are Mr. Chas. Lummis, Mr. Wm. Sanderson and Mr. Wm. Inkster who went north on Monday.

Mr. James Gardiner and Mr. Patrick O'Brien each have their deer already according to reports. Many are also getting their "bag" of partridge while the season lasts, and the woods surrounding the town resound all day long with the guns of the eager hunters.

On Monday and Tuesday the high school pupils of Form I were given a holiday in the afternoon, on account of the illness of one of the staff.

Mr. and Mrs. Stan McMechan and little daughter Dorothy, are visiting Mrs. McMechan's sister, Mrs. Till Neal.

Mr. Herbert Hamilton who has been out west for some time returned home Tuesday.

Foretaste of Winter.

Marmora got its first real taste of winter weather on Wednesday evening when a couple of inches of snow fell.

The many friends of Master Norman Sopha both young and old, regret to hear that he is ill with pneumonia.

Mr. O. R. Jones was taken ill on Sunday and is now in Toronto taking treatment.

Mr. Dave McCoy and family are moving to town shortly.

Mrs. Allan McGarvey has returned from her visit to Niagara Falls.

New Method of Reducing Fat

A news item from abroad informs us that the American method of producing a slim, trim figure is meeting with astonishing success. This system, which has made such a wonderful impression over there, must be the Marmola Prescription Tablet method of reducing fat. It is safe to say that we have nothing better for this purpose in this country. Anything that will reduce the excess flesh steadily and easily without injury to the stomach, the causing of wrinkles, the help of excreising or dieting, or interference with one's meals is a mighty important and useful addition to civilization's necessities. Just such a catalogue of good results follow the use of these pleasant, harmless and economical little fat reducers. We says economical, because Marmola Prescription Tablets (made in accordance with the famous Marmola Prescription can be obtained of any druggist the world over or from the Marmola Company, 4613 Woodward Ave., Detroit, Mich. for one dollar a box which is a decidely economical price, considering the number of tablets each box contains. They are harmless.

IMPOSED HEAVY

(Continued from page 3.)

Ontario Reformatory for two years less one day. He pleaded guilty to an offence against one of his stable boys. For a similar offence against a six-year-old girl, Arthur Langlois, Benjamin avenue, Windsor, was given a life sentence.

Frederick Wells, of Windsor, will spend the next three years of his life in Kingston Penitentiary for giving false evidence while testifying in a temperance act case at Ford early this year.

PUTS HEALTH AND VIM INTO WOMEN

So Says Mrs. MacPherson of Lydia E. Pinkham's Vegetable Compound

Brantford, Ont.—"I was always tired and the least exertion would put me out for a day or two. I had a pressing pain on the top of my head, pain in the nape of my neck, and when I stooped over I could not get up without help, because of pain in my back. I did not sleep well and was nervous at the least noise. I keep house, but I was such a wreck that I could not sweep the floor nor wash the dishes without lying down afterwards. A friend living near me told me what Lydia E. Pinkham's Vegetable Compound had done for her so I began to take it. With the first bottle I felt brighter and got so I could wash dishes and sweep without having to lie down. Later I became regular again in my monthly terms. I have taken ten bottles all told and am now all better. I can truly say that your wonderful medicine cannot be beaten for putting health and vim into a woman."—Mrs. JAMES H. MACPHERSON, 309 Greenwich St., Brantford, Ont.

If you are suffering from a displacement, irregularities, backache, or any other form of female weakness write to the Lydia E. Pinkham Medicine Co., Cobourg, Ontario, for Lydia E. Pinkham's Private Text-Book upon "Ailments Peculiar to Women." G

SILVER PLATE TO 'BILL' BARRY

Directors of the Exhibition Board Acknowledge Large Debt to Talented Associate.

W. H. Barry was the guest of the Peterborough Exhibition Board at a dinner given in his honor at the Empress Hotel last night. Nearly all the directors were present, some of those from the country such as M. Guiry of Ennismore and T. McIndoo, of Cavan, having driven as far as fifteen miles in their response to President Denne's summons to the Board to pay tribute to a departing associate whose talents had been generously and gratuitously employed in the designing of those recent improvements which have so effectually transformed the Exhibition Park.

Several of the honorary directors were present last night, including His Honor Judge Huycke, Rev. C. J. Phelan of Campbellford sent his regrets. Mr. W. H. Bradburn, M.L.A., was a guest of the Board, but Mr. G. N. Gordon, M.P., was detained by court duty in Cobourg.

The Exhibition Board's acknowledgment of Mr. Barry's unstinted co-operattion, of his architectural services for which he persistently refused remuneration, his active interest in the general problems and progress of the Exhibition and finally of his attractive personality, was expressed by Mr. Denne and Mr. Harry Webber, and translated to tangible form by Mr. Reg. Turner, who presented Mr. Barry with a handsome silver tray, inscribed with a legend memorializing the occasion.

Gave Service Free.

"If Bill had accepted money for the services he gave the Board and the city in improvements made to the Exhibition plant we would have had to pay him well up in the hundreds," said President Denne. "He supervised building work and the entrances to the grounds, as well as designing them and he was there to look after it when it was being done. It is all too hard to get men who are willing to come out and serve not only on the Exhibition Board, but on the Board of Education, the City Council and in other public affairs. A man owes a duty to the country he lives in and also to his city. And Bill Barry is one of those fellows who are willing to do their share and more than it. He's been on every board in town. He was active in his church, and as far as the Exhibition Board is concerned we can't say too much for him. I wish him every success in Los Angeles, but we won't be sorry if he finds it so hot down there that he has to come back to Peterborough."

Every One His Friend.

"Mr. Barry has made a permanent friend of every member on the Board," said Mr. Webber, who also referred to the efficient and artistic services Mr. Barry had rendered.

"Anything I have done for the Peterborough Exhibition has been a real pleasure," Mr. Barry replied. "I have rejoiced to see the Exhibition grow and if we could have doubled the number of buildings we put up I should have been glad to work overtime to get out the plans. I shall continue my interest in the Exhibition and I hope it will reach the ideals we have held."

Mr. Barry thanked the directors for their gift, remarking that in the position in which he was placed he was unable to express his feelings adequately.

Other tributes were paid to Mr. Barry by W. S. Merrell, Rev. R. B. Grobb, R. Turner, Judge Huycke, W. H. Bradburn, W. R. Breyfogle, T. McIndoo, Wm. Steinkrauss, J. B. Shields, J. T. O'Connell, Robert Grandy, E. B. Fowler, Tom Brown and George Paxman.

An enjoyable programme of music was provided by George Chandler, Bob Hendry and Jack Smith, with choruses sung by the assembly. Mr. Barry presided at the piano and it was emphasized by several of the speakers that his musical ability will be not the least of the losses to Peterborough in the departure of Mr. Barry.

FIND VALUABLE PAINTINGS.

WARSAW, Nov. 10.—(Associated Press)—During the restoration of the Warsaw royal palace, dating from 1602, beautiful mural paintings of the 18th century have been discovered hidden beneath papers and tapestries put on the walls during the Russian occupation of Warsaw. The paintings are of the Italian school and of great artistic value. Every endeavor is being made to restore them completely. No clue yet has been found as to the identity of the painters.

WARKWORTH NEWS

WARKWORTH, Nov. 10.—Mrs. (Dr.) Gordon Armstrong of Roseneath is spending a few days at the home of Mr. and Mrs. Jas. Armstrong.

Mrs. R. Sloggett spent a few days at the home of her son, Mr. Cecil Sloggett, Campbellford.

Mrs. Frank Atkinson of Brighton was in town on Wednesday.

On Wednesday eevning a large number of neighbors and friends gathered at the home of Mrs. Jas. Oliver and presented her with twenty dollars. Mrs. Oliver intends leaving very soon for California.

The regular meeting of the Women's Institute was held at the home of Mrs. W. J. Harper on Wednesday.

BLUE AND GOLD

Dull blue velvet is made into the most effective frocks this season by combining it with gold and silver tissues.

For Refreshment

when fatigued, try a cup of

"SALADA" TEA H498

Always so pure, fresh and delicious.

TRENT WATERWAY NEEDS ENDORSED

"We appreciate fully the value of your organization in its activities to develop the tourist traffic to the Province," said the Hon. Chas. McCrea, Minister of Mines, Provincial Government, yesterday, to a deputation of the Trent Waterway Development Association, which interviewed him in connection with the supplying of parent fish for the proposed Trent Waterway exhibit at the New York Motor Boat Show to be held on January 4 to 12.

The Department not having the necessary equipment of aquaria, Mr. McCrea promised the deputation that he would procure financial assistance to the Association for the purpose of securing this portion of the exhib't and also any other assistance that may be required to procure the fish. At the close of the Motor Boat Show the exhibit of live fish will be presented to the New York Aquarium, which is visited by hundreds of thousands of tourists each year.

Mr. W. H. Bradburn, M.P.P., member for West Peterborough, headed the deputation, comprised of W. Finalyson, K.C., M.P.P., Midland; J. F. B. Belford, M.P.P., Codrington; Major Alex Lewis, M.P.P., Toronto; K. G. Fraser, Hamilton, President, and Leon. Frazer, Peterborough, Secretary, Trent Waterway Development Association.

DRIVE FOR $5,000,000.

WASHINGTON, Nov. 10.—(United Press) — In churches throughout the land worshippers of every faith tomorrow will observe Red Cross Sunday, marking the beginning of the annual Red Cross Roll Call for the enrollment of members for 1924. In many, special exercises will be held and sermons relative to the work of the American Red Cross will be delivered.

Generally throughout the country the enrolling of members will begin immediately after the morning services. It is the expectation of the Red Cross that 5,000,000 members will begin to renew their allegiance to the Red Cross before the Campaign closes Thanksgiving Day.

DOUBT THAT U. S. WILL JOIN EXPERT COMMITTEE

PARIS, Nov. 9. — (Canadian Press). — The fact that the French Ambassador to the United States, M. Jusserand, has requested delay in the publication of Secretary Hughes' declaration regarding the proposed expert reparation committee is taken here as an indication that the United States will decline to participate in that committee.

Full-fashioned -without seams

Reinforced heels, toes and soles.

KNIT to fit the natural lines of the limb so that no wrinkles spoil the trimness of ankle—that's Mercury Full-Fashioned, without seams.

So comfortable—no binding at the top—no wrinkles or seams in the foot.

Cashmere and Silk in Fall Weights

Smart shades, in Autumn's most desired materials are found in Mercury offerings of "Full-Fashioned."

202

Full Fashioned Mercury's have 5 points of Superiority

Mercury Hosiery

MERCURY MILLS, LIMITED
HAMILTON, CANADA

"If Ye Break Faith With Us Who Die--We Shall Not Sleep"

WORLD WIDE SILENCE AT ELEVEN TOMORROW TO HONOR WAR DEAD

Peterborough Programme Includes Muster in the Grand Opera House of All Those Who Remember the City's Sacrifice.

CENOTAPH SERVICE

Plans for the observance of Armistice Day this year include a programme under the direction of the G.W.V.A. on Sunday and a holiday on Monday, also observed as Thanksgiving Day. The two minutes of silence, which are becoming more generally observed every year, will be kept here and in all parts of the world at the eleventh hour on Sunday.

The official programme has been announced, and includes addresses by Hon. Dr. H. S. Beland, M.P., Minister of the D.S.C.R.; G. N. Gordon, K.C., M.P., Deputy Speaker of the House of Commons; His Honor Judge E. C. S. Huycke, Rev. Captain James Rollins, overseas chaplain, and Dr. N. H. Sutton, President of the local branch of the G.W.V.A. Special music will be provided by the Peterborough Rangers Band, under the direction of Lieut. W. Perrier, and singing will be led by R. J. Devey, always prominent in support of the returned men of the city.

A parade is scheduled to start from the Veterans' Hall on Murray street, all ranks mustering at 2 p.m. at the cenotaph with the band on the lawn. On the arrival of Hon. Dr. Beland an inspection will be made of the troops and a selection played by the band, after which wreaths will be placed on the cenotaph. Following a short address by Rev. (Capt.) Rollins, the Last Post will be sounded by a quartette of buglers. The cenotaph will be guarded by four men representative of the Canadian Forces, the Navy and the Imperial Army.

Service in Opera House.

At the close of the cenotaph service all ranks will march to the Grand Opera House for the main service, which is open to the public. Arrangements are being made to provide accomodation for all those desiring to take part in the commemorative service.

"O Canada" and the National Anthem, played by the Rangers Band, will open the service, followed by introductory remarks by President N. H. Sutton. G. N. Gordon will deliver an address and two verses of the humn, "Oh, God, Our Help in Ages Past," will be sung.

Hon. Dr. Beland will give the main address of the day, bringing to its conclusion the first division of the meeting.

The second part of the programme is a requiem, conducted by Rev. James Rollins, opening with the sentence, "I heard a voice saying," followed by a lesson and commendatory prayer. The Last Post will be sounded, followed after two minutes of silence by the singing of "Nearer My God to Thee" by a quartette composed of Bandsman Everett, Sgt. Coleman, Pte. H. J. Devey and Pte. John Smith.

The third division will be opened by the singing of a solo, "There Is No Death," by John Smith. His Honor Judge Huycke will deliver an address and the hymns, "Peace, Perfect Peace" and "Abide With Me," will be sung. The benediction and the singing of the National Anthem will conclude the service.

All returned men having uniforms are urged to wear them, with their decorations.

Universal Observance.

The two minutes of silence requested by His Majesty the King, commencing at 11 o'clock tomorrow morning, is an almost universal tribute to the Allied soldiers who fell in the Great War. Not only through out the British Empire, but in the United States and other foreign countries, this great silence will be kept, and ships at sea will join the observance. President Coolidge of the United States declared that "such universal observance must tend to draw closer together the great communities in whose keeping are the destinies of our civilization, and to make them realize more and more the essential unity of human society." Throughout the United States proclamations have been issued by State Governors that the two minutes silence be observed, and that Monday be kept as a holiday.

Rev. C. W. Rose, D.D., President of the Ministerial Association of Peterborough, suggested that all congregations in the city take their places at five minutes to eleven tomorrow morning, in order that the tribute may be paid in unison.

Peterboro Sacrificed Four Hundred Soldiers.

Peterborough and district sent 3,616 men and nursing sisters overseas, according to the service records in the G.W.V.A. archives.

Of these 403 were killed in action or died of wounds. They left in Peterborough 193 war widows and widowed mothers and 146 children.

Of the city's splendid contribution there returned 3,010 N.C.O.'s and other ranks, 16 nursing sisters and 94 officers. Ninety-three accepted discharge in Britain.

The German frontier was crossed by Canadians on December 4 1918, and Cologne bridgehead occupied on December 10.

Over 25,000,000 Poppies Are Sold For The Soldiers

LONDON, Nov. 10 (United Press).—The humble red poppy of the corn fields was in everybody's buttonhole today in memory of the men who died "amid Flanders' poppies" during the great war.

Twenty-five million imitation poppies (it being too late in the year for the real thing) are on sale today in Britain alone, and with Colonial subscriptions the Haig Fund organizers expect to realize between 250,000 and 300,000 pounds. Today's flower-sellers were all voluntary workers and ranged from the professional flower-girl to duchesses and other society leaders.

"LEST WE FORGET"

Peterboro City Men Who Laid Down Their Lives in the Great War.

Lt. A. R. Ackerman, Pte. C. D. Ackerman, Pte. M. F. Adams, Pte. G. W. Allen, Pte. A. Alsept, Pte. H. C. Amos, Pte. C. L. Anderson, Pte. R. C. S. Anderson, Pte. H. F. Baker, Pte. N. G. Barrie, Pte. B. Bell, Major G. W. Bennett, Cpl. P. Bertrand, Pte. W. G. Billington, Pte. F. Birgenaw, Pte. D. Birgenaw, Pte. A. Black, Pte. J. T. Blaker, Pte. J. Blake, Pte. L. Blake, Pte. H. Bolton, Pte. V. Bonskill, Pte. H. G. Boyler, Pte. H. Boyd, Pte. I. Bradley, Pte. J. Broadway, Pte. G. Brock, Pte. J. M. Brooks, Lt. P. L. Brown, Pte. J. Buckingham, Pte. J. J. Burns, Pte. H. L. Butler, Capt. C. R. Cameron, Pte. J. H. Cameron, Pte. H. M. Callaghan, Pte. W. J. Carruthers, Pte. G. Carter, Pte. J. B. Carvolth, Pte. B. A. Carter, Pte. R. H. Chamberlain, Pte. T. Chambers, te. W. J. Charles, Pte. H. S. Childs, Pte. A. Chrow, Pte. H. Clappison, Pte. N. Clark, L.-Cpl. L. Collett, Sergt. R. L. Coones, Pte. F. Cooper, Pte. W. Cornelius, Pte. E. Corrigan, Pte. C. Craft, Lt. F. Cressman, Pte. T. L. Cuffe, Lt. H. D. Cunningham, Pte. W. Curtin, Sergt. W. H. Curtis, C.S.M. R. C. Custance, Pte. N. E. Darling, Pte. J. F. Davidson, Bom. H. H. Dixon, Pte. J. Doherty, Pte. R. E. Donaldson, Pte. E. J. Downey, Pte. C. J. Dummitt, Pte. J. Dunn, Pte. Fred Dunkley, Pte. E. Eagle, Pte. S. E. Ecobichon, Pte. H. Edmison, Corp. H. S. Edwards, G. J. Ellam, Pte. R. R. Elliott, Pte. J. English, Pte. N. Finlay, Bom. G. W. Finnie, Pte. W. Fleming, Pte. A. Frost, Pte. I. Frost, Pte. J. Gibson, Pte. W. F. Gibson, Pte. J. J. Gifford, Pte. W. G. Girvin, Pte. W. G. Godfrey, Pte. J. H. Goodwin, Pte. P. Grange, Pte. H. Guest, Gnr. V. Grady, Pte. M. F. B. Griffin, Lt. F. A. Huycke, Pte. W. W. Hall, Pte. J. J. Halpin, Pte. B. Hamilton, Pte. W. F. Hamilton, Gnr. A. G. Hann, Pte. T. W. Hardman, Pte. M. E. Hargrave, Pte. H. Harran, Pte. A. N. Hartshorn, Pte. F. Haylock, Pte. W. H. Heard, Corp. R. R. Heaslip, Pte. W. Heffernan, L.-Corp. J. E. Henderson, Pte. C. A. Henry, Pte. H. A. Henry, Lt. H. F. Hill, Pte. T. Holden, Pte. J. S. Holmes, Pte. M. Housedray, Pte. G. H. Houghton, Pte. C. B. Houlihan, Pte. L. Howden, Pte. J. G. Hurry, Pte. W. Hutchinson, Pte. H. Huxley, Pte. W. H. Irwin, Pte. J. Jinks, Pte. G. Joslin, Pte. E. King, Gnr. H. Knowles, Lt. W. S. Laing, Sergt. A. A. Laplante, Pte. C. Latchford, Pte. G. E. Latimer, Driver A. E. Leach, Pte. Leahy, Pte. H. Lebarr, Pte. H. Leggott, Pte. S. Legon, Pte. P. Lemay, Pte. A. J. Lewis, Pte. F. W. Lewis, Pte. R. M. Lindsay, Pte. J. Lightfoot, Pte. W. H. Little, Pte. A. J. Little, Pte. J. H. Losey, Pte. J. A. Louden, Gnr. J. MacLeod, Pte. D. Maher, Pte. E. Maidment, Pte. W. J. Mallory, Pte. P. Mann, Sergt. P. G. Martin, Lt. H. S. Matthews, Pte. W. L. Meagher, Pte. V. Meharry, Pte. G. Mehew, Pte. E. Mein, Pte. W. D. Metheral, Lt. G. N. Milburn, Pte. L. O. Millership, Pte. H. R. Moore, Lt. H. R. Morris, Lt. F. W. Morris, Capt. R. O. Morrow, Pte. O. J. Morrow, Pte. S. Monle, Lt. G. D. Mowat, Pte. E. Mowry, Pte. G. V. Mulligan, Pte. S. McCabe, Pte. C. McCusker, L.-Corp. J. McGregor, Pte. W. V. McIlmoyle, Pte. L. McIntosh, Corp. W. A. McIntosh, Pte. S. McIntyre, Pte. G. W. McNaughton, Pte. W. McKinstry, Pte. C. H. Naish, Gnr. H. P. Neil, Pte. R. Nelson, Pte. H. Nicholls, Pte. H. Nicholls, Pte. C. Noftall, Pte. A. Northcotte, Pte. V. Northcotte, Pte. J. O'Dette, Pte. D. O'Grady, Pte. F. H. Orde. Nursing Sister M. Overend, Pte. M. Patterson, Pte. E. W. Payne, Pte. R. M. Payne, Pte. W. Pearce, Pte. H. Pearson, Pte. F. Perry, Capt. R. E. Picard, Sergt. H. Portsmith, Pte. J. S. Ralphson, Driver, G. K. Ranger, Pte. D. G. Read, Pte. G. E. Read, te. B. Rippingale, Pte. S. H. Rippingale, Pte. G. A. Robinson, Pte. J. Routhledge, Pte. G. W. Rowberry, Lieut. C. F. Rush, Pte. G. H. Sadler, Pte. W. J. Salter, Pte. R. H. Sandys, Pte. J. M. Saunders, Pte. J. H. Sawyer, Pte. R. Scully, Pte. P. J. Scully, Pte. C. D. Shaw, Pte. W. Shepperdson, Pte. W. Sims, Pte. A. Skarrizi, Pte. A. Smith, Corp. C. M. Smith, Pte. H. Smith, Pte. R. B. Smith, Sergt. R. G. Smith, Pte. S. Smith, Gnr. S. Smith, Pte. E. D. Smythe, Pte. F. R. Stanley, Corp. H. W. Stanley, Pte. A. D. Storey, Pte. H. N. Stuart, Pte. H. J. Sweeney, Pte. J. D. Sweeney, Pte. J. F. Sykes, Pte. A. W. Tamblin, Pte. W. H. Targett, Sergt. J. Thomas, Pte. J. Thompson, Gnr. V. Thorndyke, Pte. A. A. Tobin, Pte. J. Tobin, Gnr. W. A. Toms, Gnr. L. Turner, Pte. N. Vandesbert, Pte. G. Van Norman, Pte. W. Wagstaff, Sergt. J. M. Watson, L.-Corp. R. Wedlock, Pte. P. V. White, Pte. F. Wicker, Pte. G. J. Wilkins, Pte. A. F. Wilkinson, Pte. J. H. Williams, Pte. J. D. Wiskin, Major A. V. Wood, Pte. H. Worrall, Pte. F. Worboy, Pte. R. W. Wride, Pte. T. Yorke, Pte. H. York, Pte. H. M. Young.

ARMISTICE DAY, 1923

"But each one, man by man, has won imperishable praise, each has gained a glorious grave—not that sepulchre of earth wherein they lie, but the living tomb of everlasting rememberance wherein their glory is enshrined, remembrance that will blossom in the deeds of their countrymen the world over. For the whole earth is the sepulchre of heroes; monuments may rise and tablets be set up to them in their own land, but on far-off shores there is an abiding memorial that no pen or chisel has traced; it is graven, not on stone or brass, but on the living heart of humanity.

Take these men then for your examples. Like them, remember that prosperity can be only for the free, that freedom is the sure possession of these alone who havecourage to defend it.

London Plans Ceremonies Of Armistice Day

LONDON, Nov. 10 (Canadian Press).—Armistice Day, Nov. 11, falling this year upon a Sunday, it has been decided to make some changes in the manner of celebrating the anniversary. Since 1920 the two minutes' silence has been observed at the hour of 11, all over the country.

In London the ceremonies have centred around the cenotaph in Whitehall, where a religious service has preceded the silence. This year a special service will be held in Westminster Abbey, attended by the King, the Prime Minister, and the Premiers and other representatives of the dominions and India attending the Imperial Conference. The King will place a wreath, in his own name, and that of the Empire, on the unknown warrior's tomb.

FIFTH ARMISTICE ANNIVERSARY FINDS THE WORLD IS RECOVERING

The fifth anniversary of Armistice Day finds Europe, with the exception of Germany, well along the road to recovery and giving promise of prosperity in the near future. Pessimistic viewpoints of Europe have no foundation in fact. Germany may even be split up into its original parts without bringing any permanent trans-Atlantic injury.

Five years ago, it was a common prediction that Europe might never recover from the world war and would certainly require a generation to reach stabilization. Instead of that, the allies have come through extraordinarily well.

Great Britain has balanced her budget and has begun to repay her war debt to America.

France Powerful

France has overwhelmed Germany's diplomatic efforts to win the peace after having lost the war; and there is as much prosperity among the French people today as before the war. France is more powerful in Europe than at any time since Napoleon.

Austria has been saved, and Vienna is recovering her former prestige as the economic and financial centre of southeastern Europe.

Turkey has won back much of the territory she lost during the war, and and resumed successfully her old skill at the diplomatic game of playing one set of powers against another.

Italy, under Mussolini, is coming back. A new era of efficiency, unknown even before the war, is becoming more pronounced month by month, and the Italian budget will probably be balanced within another year.

Czecho-Slovakia has established her position as a stabilizing influence in Europe, and is wielding large power through President Mazaryk and Foreign Minister Benes.

Russia has worked her way out of the reign of terror and is developing successful plans of reconstruction.

Germany One Sore Spot

The one sore spot in Europe is Germany. There is nothing abnormal about that. Germany was the defeated nation in the most destructive war the world has ever known. The only abnormality in the situation was the curious belief, very widely held, that after her defeat, Germany could escape the consequences, except for payment of an easy ransom. That dream, now shattered, has been followed by a swing to the other extreme.

Now that Germany is feeling the effects of her defeat, it is customary to believe that civilization must fall unless the Germans are forgiven, or at least are allowed to name their own liability for damages. The war itself didn't break civilization; nor will civilization suffer a collapse if the Germans feel the pains of their position still more severely.

Dawn of The Day Brought Tidings To Peterborough

At 3.20 on the morning of November 11, 1918, the Examiner received a message that stirred the people as no tidings of the birth or death of kings could have done—a message that told of the death of Kaiserism and the birth of a new era through the victory of the Allies. It read:

"The Armistice with Germany was signed at 5 o'clock this morning, French time. Hostilities ceased this morning at 11 o'clock, French time."

Immediately on the announcement of the great news by the Examiner's bulletin the city began to stir. The C.G.E. whistle was the first city-wide herald, closely followed by other factory horns. The old bellower achieved a new note on that morning as it echoed the swan song of the last and most belligerent nation of the once haughty and arrogant Central Alliance. To the low rumbling tones that call the workmen to a new day six times a week was added a high-pitched, exultant blast that was the keynote of the forthcoming rejoicing.

At 6 a.m. George street took on real life and Mayor Duncan, who had been working with City Clerk Armstrong in perfecting a programme, kicked off the bid at 6.30.

The Fire Department's motor engine screamed through the streets,

(Continued on page 7.)

HOW CANADIAN CORPS SPENT ARMISTICE DAY IN THE CITY OF MONS

Fly Union Jack Masthead High Armistice Day

LONDON, Nov. 10.—In connection with the armistice celebrations next Sunday it is the King's desire that uniformity should be observed in flying flags, all of which should be flown from the masthead. On Armistice Day last year some flags were not flown at all, some were flown half-masted and others were flown from the masthead.

The Prince of Wales and several Cabinet Ministers will attend a short service at the centoaph on Armistice Day. A special service will also be held in Westminister Abbey.

"LEST WE FORGET"

Peterboro County Men Who Laid Down Their Lives in the Great War.

Pte. D. E. Allen, Pte. E. E. Alley, Pte. S. Althouse, Pte. R. Anderson, Pte. F. Armstrong, Pte. J. C. Armstrong, Pte. C. Ashman, Pte. G. E. Avery, Pte. H. Bancroft, Pte. J. Barry, Pte. W. R. Batten, Pte. A. H. Beaver, Pte. L. G. Beckett, Pte. W. E. Bell, Pte. C. Bennett, Pte. E. W Bentley, Pte. F. W. G. Blackbourne, Pte. A. Blackford, Pte. R. A Bolin, Pte. F. Bolton, Pte. M. Brackenbridge, Pte. W. D Brooks, Pte S. M. Byrson, Pte. W. J Campbell, Pte. F. G. Calberry, Pte. H. J. Calberry, Pte. I. E. Campbell, Lance-Corp. R. Carter, Pte. G. Carveth, Pte. E. Chappelle, Pte. F. S. Chiles, William A. Clapper, Pte. H. Coles, Pte. G. O. Coones, Pte. H. Coones, Pte. I. Coones, Pte. P. I. W. Cooper, Pte. E. Cross, Pte. I. E. Cross, Pte. W. H. Dainton, Pte P. J. Dawey, Pte. S. J. Deline, Pte. D. Dickson, Pte. I. Douglas, Pte. P H. Drain, Pte. B. V. Edwards, Pte. P. J. Fitzgerald, Pte. D. G. Fowlds, Pte. J. A. Frankish, Pte I. Hampton, Pte. R. Hawkins, Pte. R. B. Hawkins, Pte. I. O. Hawthorne, Pte. F. Hefferman, Pte. J. K. Hendren, Pte. B. Hicks, Lieut. G. C. Hilliard, Pte, G. H. Howe, Pte. W. Hull, Lance-Corp. J. E. Henderson, Pte H. E. Ireland, Pte. J. A. Jamieson, Pte. W. Johnston, Lance-Corp. J. A. Johnston, Pte. B. H. Jones, Pte. I. W. Jones, Pte, A. J. Keithel, Pte. J. Kelley, Pte. R. C. Keily, Pte. J. Kiernan, Pte. W. A. Lean, Pte. R. A. Leeper, Pte. R. Levoir, Pte. J. L. Logan, Pte. R. D. Mahood, Driver C. W. Manley, Pte. W. Manley, Pte. W. Marshall, Pte. G. D. Martin, Pte. S. Martin, Pte. W. M. McAuliffe, J. D. McCarthy, Pte. G. McCauley, Pte. R. McCauley, Pte. G. McColl, Pte. M. McDonnell, Pte. W. McManus, Pte. W. McMullen, Pte. W. H. McQuaid, Pte. W. Melling, Pte. C. B. Milligan, Pte. E. I. Milligan, Pte. H. J. Murphy, Pte. W. Parcels, Pte. C. A. Parcels, Pte. I. Parker, Pte. W. H. Parker, Pte. M. Perdue, Pte. A. R. Peters, Pte. C. Peters, Pte. E. H. Peters, Pte. E. Peters, Pte. W. Phillips, Pte. R. Plant, Pte. C. E. Post, Pte. W. I. Post, Pte. W. J. Powers, Lance-Corp. J. Rathwell, Lance-Corp. R. R. Richardson, Pte. C. E. Rodgers, Pte. I. L. Rosebush, Pte. J. H. Rowe, Pte. W. G. Rowe, Pte. J. Sabatino, Pte. N. Scott, Pte. R. Scriver, Pte. S. A. Searwright, Lance-Corp. C. Selkirk, Pte. F. Simpson, Pte. H. L. Simpson, Pte. H. Speirs, Pte. J. Steinburg, Lt. E. G. Stevenson, Bte. A. C. Strode, Lieut H. J. Stuart, Pte. I. Tanner, Lance-Corp. J. Thompson, Pte. J. J. L. Thompson, Pte. G. H. Townshend, Pte. I. A. Wallbridge, Pte. W. Walker, Pte. M. A. Walsh, Pte. J. E. Warner, Pte. G. R. Weaver, Pte. I. G. Weese, Pte. J. W. Warrie, Pte. H. W. Whetstone, Pte. L. R. White, Pte. O. Whitney, Pte. H. Wilkinson, Pte. R. V. Wilson, Pte. W. M. Windover, Pte. L. Wingett, Pte. G. G Winter, Pte. M. W. Woodbeck, Pte. A. Woodhead.

CAMPBELLFORD TO CELEBRATE

A Special Armistice Day Meeting in Opera House On Sunday — Major Belford to Speak.

CAMPBELLFORD, Nov. 10. — A special meeting for Armistice Day will be held on Sunday afternoon, Nov. 11th, in the Opera House at 3.30. The Northumberland Regimental Band will furnish the music and Major J. M. Bygot has requested all returned men to meet at 3 o'clock and parade to the hall. Major Belford, M.P.P., will give the address. The resident ministers will also be asked to assist.

From July 18 to November 11, 1918, the Canadian Corps captured 31,537 prisoners and 623 guns.

Boche Driven Out and the Historic City Occupied in Early Hours of Nov. 11, 1918 — Determining the Reasons Why Armistice Was Best For the Allied Armies.

FIVE YEARS AGO.

Five years ago! And yet the day is more vivid now than it was two or three years ago It stands out boldly in its right proportion, the dramatic ending of fifty-one months of agony. At the time the significance of Armistice Day was clouded by many things. The Army ceased to function as the all-in-all and the politicians came into their own. "Cessation of hostilities"—a mighty phrase that was to issue in the healing virtues of peace. Unhappily it was but a phrase, there has been no cessation and Europe is, if anything, more embittered, more of an armed camp, nearer by the long strides of these five years to disruption and overwhelment, to the perishment of civilization in the cauldron of anarchy.

News of the Armistice was celebrated in many capitals, demonstrations not devoid of hysteria, so sudden the relief from the strain of years, so bright shone the sun as the war clouds rolled away. But for the fortunate Canadian soldier no place at all was so fitting for its celebration than the historic city of Mons, entered by troops of the 2rd Canadian Division, Major-General A. C. MacDonell, in the early hours of the morning, and where at eleven o'clock in the Grande Place the burgomaster presented the keys of the city to Brig.-General J. A. Clark of the 7th Brigade, all of whose battalions had taken part in the assault, namely the Royal Canadian Regiment, Princess Patricia's Light Infantry, the 42nd Battalion (5th Royal Highlanders of Montreal) and the 49th Battalion of Edmonton. Pipers of the 42nd (5th Royal Highlanders of Montreal, wearers of the Hackle Highland Scarlet as being affiliated with the Black Watch) led the march past because its troops had been the first to enter the city.

News of the Armistice

Further to the south and the east the 2nd Canadian Division, Maj.-General Sir Henry Burstall, with troop of the 4th Brigade, Brig. General G. E. McCraig in line (Central Ontario) had pushed forward and seized the heights east of Mons—those formidable hills so earnestly scanned by the British Army in August, 1914, for signs of the debouching enemy. This marked the furthest eastern advance of the Allies and it was at ten minutes past seven that morning that Brigade Headquarters received this message: "Hostilities will cease at 11 a.m., Nov. 11. Troops will stand fast on the line reached at that time, which will be reported to Divisional Headquarters immediately. Defensive precautions will be maintained. There will be no intercourse with the enemy of any description."

Throughout all the fighting that followed its attack at Arras on Aug. 26 right through to Mons, a period of most bitter battle and victory dearly won, the Canadian Corps was attached to First Army, forming its right wing. The official narrative of First Army thus records the final days: "November 11—During this day the 2nd Canadian Division had gained the high ground south and east of Mons and were forcing the Germans to withdrew. At dawn on Nov. 11 the 3rd Canadian Division entered the town and a line was established east of it. Fighting had been carried on all that night and dead Germans still lay in the streets... ..... The last round fired by the Canadian artillery had shot off the arm of a German staff officer in a Headquarters Chateau by Hill 85 to the east of Mons.

"Early on Nov. 11 Canadian Corps Headquarters were established in the Grande Place at Mons and the first message received was to the effect that the armistice was signed and that hostilities were to cease at 11 o'clock.

"Sir Douglas Haig's last communique stated, 'Canadian troops of the First Army have captured Mons.'"

Official Welcome to Mons

The College of the Burgomaster and Aldermen issued the following proclamation:

"After 51 months of suffering caused by the iniquitous, the pitiless and insolent occupation of the German Army, the City of Mons is at length delivered by the heroism of the British Army, which, at the hour of the Armistice, completes its series of victories in the identical place where, on Aug. 23, 1914, it first engaged the enemy.

"The 3rd Canadian Division, at cost of heavy sacrifices, entered the city at three o'clock this morning, thus avenging by a striking success the retreat of 1914. Honor and thanks be to it!

"The Armistice is signed. The German Army has capitulated; brutal force is destroyed; justice and right triumph; Belgium is strengthened and fortified by the terrible ordeal she has passed through.

"Our people have supported with dignity and courage the sufferings of the occupation. We are convinced that in this hour of joy and triumph they will observe a like restraint and self-command.

"We depend on the goodwill of all to maintain order. We also ask our people to return as soon as possible to work. Losses inflicted on us by the war are great, and the co-operation of all our goodwill, all our energy, is necessary to heal over quickly the wounds it has caused.

"In this solemn hour our infinite

(Continued on page 7.)

CAMPBELLFORD EVENTS IN TOWN AND DISTRICT

Concert Held Last Evening—Deer Hunters Report Success—Personal Mention.

CAMPBELLFORD, Nov. 10.—The anniversary services will be held in the Methodist Church on Sunday November 11. The pastor Rev. W. Elliott will preach in the morning and Rev. R. McWilliams missionary on furlough from Japan, in the evening. There will be special music by the choir. The thankoffering will be taken as well and the Board has asked that $700.00 be placed on the plate.

Gave a Concert

The concert held in the Presbyterian church last night was very successful. Mr. Wigglesworth gave a concert for the Women's Missionary Society, his pupils assisting him in the program. The way the pupils played and sang showed careful training. Those taking part were:—Irene Thompson, Miss K. Connor, Douglas Watson, Jacqueline McEachern, Mrs. R. W. Scott, Leata Hay, Jack Haig, Mrs. D. W. Douglas, Ruby Townsend, Jean Anderson, Willamene Allan. Miss L. Ballantyne, Willie Nelson, Flossie Henson, Miss E. Meiklejohn, Miss R. Ranie. Edna Hutcheon, Miss L. Hay, Roxena Wilson, Dorothy Henson, Murray Hutcheon, Mae Bell, Mr. W. Henson, Miss B. Locke.

At the close of the program Mr. J. W. Cumming on behalf of the W.M.S. thanked Mr. Wigglesworth for the splendid entertainment to which he very graciously replied thanking the ladies fo their appreciation and urged the parents to encourage any musical talents their children might have and get them to play and sing.

The S. S. room was well filled and the decorations were gracefully arranged. The pleasant evening clased with the National Anthem.

Both Forgetful

A certain young man of Campbellford wrote the following letter to a promising business firm, ordering a razor.

Dear Sirs:—Please find enclosed fifty cents for one of your razors as advertised and oblige.—JOHN JONES.

P.S.—I forget to enclose the fifty cents but no douht a firm of your high standing will send the razor anyway.

The firm addressed received, the letter and replied as follows:

Dear Sir:—Your most valued order received the other day and will say that in reply that we a sending the razor as per request, and hope that it will prove satisfactory.

P.S.—We forgot to enclose the razor but no doubt a man with your cheek will have no need of it.

Two American Campers, Mr. Frank Eagleton of Beloit Ohio, and Mr. Arthur Clyus from Lyons, Ohio, who were camping at Mr. Chris. Keller's of Healy Falls, left for a deer hunt on Tuesday last to Lake Tonamong. They had no dogs but each returned with a fine deer one weighing 200 lbs the other 140.

Mrs. Longmore, of Camden East, is visiting at the home of her son, Dr. H. B. Longmore.

Mr. Roundtree got his arm badly hurt at the pulp mill on Tuesday.

Mrs. John Chase and son, Mr. George Haig, left yesterday for Kalamazoo, Mich. Mrs. Chase intends to remain for the winter with her son, Mr. Henry Haig.

Mr. Charlie Bailey, of Rawen, has sold his farm to Mr. A. R. Holland, of Madoc, who will take possession 1st of February.

Mr. J. Jones of Wilson Settlement, has purchased the farm from Mrs. George Fairman at Norham. Mrs. Fairman is having an auction sale of all her live stock.

Mrs. J. W. Cairns and daughters, Marion and Grace, have returned home after spending several months with friends in Western Ontario and Detroit, U.S.A.

Mr. Fred O'Connor and wife returned home Wednesday of this week to Syracuse, U. S. A., after spending a few days with his mother, Mrs. J. A. O'Connor and sister. They intend leaving Syracuse Saturday to take a trip to France and Germany.

Mr. T. O'Connor and two chums from Toronto, have returned after spending a few days under the parental roof.

Mr. Dan Whaley of Fort Frances, is visiting at the home of Mr. John O'Sullivan, Rear street.

Mrs. D. J. Lynch left yesterday for Toronto to spend a few days visiting her two daughters, Margaret and Emily.

Mrs. R. W. Macdonald is leaving Friday morning to spend Thanksgiving at the home of Mr. and Mrs. Harry Bertrand, Norwood.

Mr. Roy Scott, operator at Seymour power house, is having a bungalow built this side of the Agricultural grounds which will soon be completed and will be occupied by Mr. and Mrs. W. Colby.

Mr. and Mrs. F. S. Keller and daughter Isobel, have moved into town from Healey Falls to spend the winter and have purchased a bungalow near the Agricultural grounds.

Mr. Ed. Hubble is building a new home on Queen street, which will soon be completed.

The Amateur Athletic Association of Warkworth, are giving a dance in the town hall this month.

A truck from Grafton upset last night west of the White schoolhouse on the Norham raod, but no one was seriously hurt.

Mrs. Alex Hume has returned home after spending a few days at the home of her son, Mr. Thomas Hume, Cobourg.

Mrs. Stewart of Toronto, is visiting at the home of Mrs. A. M. Rollo, Sebastopol street.

Dr. Murphy left Friday to motor to Toronto to spend the week end and Thanksgiving.

Mr. C. Dracup, of Rawden Township, was one of the lucky deer hunters, returning home with a fine deer.

Miss Nettie Ames is supplying at the Orland Central for Miss Maggie Gilbride, who is visiting Mrs. Cox, of Colborne while Mr. Cox is on the deer hunt.

Mr. H. McGauhey, of Toronto, visited Campbellford this week on business.

Mrs. Will Hall and Mrs. David Mason were the delegates from Campbellford for the Missionary Baptist Convention held in Toronto on Tuesday, Wednesday and Thursday of this week.

Mrs. H. Shore is visiting friends in Toronto.

Mrs. David Mason is visiting at the home of Mrs. Harry Carter while attending the Baptist Convention in Toronto.

Miss Bessie Twigg and friends, of Toronto, are spending a few days visiting her parents, Mr. and Mrs. Henry Twigg.

Mr. Harry Carter, of Campbellford, left last night for Toronto to spend Thanksgiving with his family in Toronto.

Mr. and Mrs. John McIntosh, Jr., of Belleville, motored to Campbellford and spent last Tuesday.

Mr. Ronald MacPherson announces that he has removed his electrical stock to the store which was recently occupied by the late W. J. Allan, Tice Street, next to Ackerman's barber shop.

Mrs. George Van Volkenburg and Mrs. Ray Fleming were appointed by the Seymour West Women's Institute as delegates to the Provincial Convention to be held in Toronto on November 19, 20 and 21.

Mr. Joseph Heffernan, of Acme, Alberta, and Mr. Michael Heffernan, of Youngstown, Ohio, cousins of Mrs. T. McLean, visited her on Tuesday. They left for their prospective homes the same day.

Mr. and Mrs. Stephen Twigg are celebrating the tenth anniversary of their wedding to-day.

Misses Thelma and Norma Nadoo left Saturday morning for Belleville to visit Miss Donna Boutter. They are going to attend the bankers' "At Home" on Thanksgiving night, and leave Belleville on Tuesday morning to motor to Toronto.

Miss Marion Smith, of the High School staff, leaves to-day to spend Thanksgiving at her home in Toronto.

Mr. Alonzo Dunk motored to Toronto to spend a week with his daughter, Mrs. L. M. Wood.

Mr. G. Marriot, who is an employer on the High School, left this week for his home in Peterboro.

Miss Agnes McArthur, of Port Hope, is home to spend Thanksgiving.

Four school teachers from Warkworth motored to Campbellford last night and left on the evening train for Peterboro.

Mr. and Mrs. John Marks of Norwood, Mrs. Andrew Marks and Mrs. Kirkness of Toronto spent Friday at the home of Mrs. George Oliver.

For Baby's Burn and Bobby's Bruises

—for a jagged cut or nasty sprain—for a lame back, a sore throat or an aching tooth—

Absorbine Jr
THE ANTISEPTIC LINIMENT

gives ready relief from pain and suffering, and prevents serious consequences.

ABSORBINE JR. is both liniment and antiseptic. It cleans as it heals. It destroys the germs of infection as it re-builds tissue. It renders raw wounds antiseptically clean as it starts healthy healing.

Its aromatic pungency, and the fact that it contains no grease or stains, make it a pleasant remedy to use on wounds that require bandaging.

$1.25 a bottle
at most druggists or sent postpaid by

W. F. YOUNG INC. - Lyman Building, Montreal

CANADA GAINED IN YEAR'S TRADE

An Increase of $34,287,740 For Period Ending September—United States Still Best Customer.

TORONTO, Nov. 10.—(Canadian Press.)—Hon. James A. Robb, Minister of Trade and Colonization, stated yesterday here that Canadian exports during the year ending September 30 last, totalled over one billion dollars, and over 40 per cent. were finished products.

The balance of trade for the year ending in September, 1923, was $107,873,601 in Canada's favour, as against $73,585,861 for the previous year—a gain of $34,287,740.

The aggregate of exports for the period under review was $1,010,867,426, which was $204,376,747 above the record for the preceding 12 months. Imports reached a total of $902,993,925, as against $732,904,818 for the year ending September, 1922.

The United States is still Canada's best customer, taking merchandise to the value of $406,563,000 during the year under review. The United Kingdom takes second place.

HASTINGS VILLAGE AND THE DISTRICT

Excellent Programme At Christian Conference—Societies Met—Personal

HASTINGS, November 11. — Citizens here who could not attend the Christian conference held in Warkworth on Thursday, missed a real treat. Those who were present report an excellent programme, while the entertainment of the visitors was royally attended to by the citizens of Warkworh.

Gave a Shower.

The young friends of Miss Madeline Scriver gathered at her home on Friday evening and tendered her a miscellaneous shower prior to her approaching marriage.

ociety Meetings.

The Young Peoples' Guild of the Presbyterian church, met in the church on Friday evening and resumed their meetings for the winter months.

The regular monthly meeting of the W.M.S. of the Methodist church was held in the basement of the church on Friday afternoon when it was decided to send a bale of clothing to some needy mission.

Rev. M. L. Hinton goes to Coe Hill on Sunday (Nov. 11) to preach missionary anniversary sermons.

The pulpit in the Methodist church will be taken on Sunday morning and evening by Austin Huston, a promising young man of Albert College.

On Sunday evening, November 18, Rev. R. J. Williams of Japan, will give an address followed on Monday evening by an illustrated lecture on Japan.

Mr. and Mrs. T. A. Coughlan and family have moved into the residence on Albert street recently vacated by Mr. and Mrs. W. Brown.

Mr. and Mrs. A Spellman are moving their household effects into their residence on Albert street and have let the Spellman House for a term of years.

Born: On Monday November 5, to Mr. and Mrs. M. Pearson, a son.

Mr. and Mrs. L. C. Kelley left this week for a visit with friends in the Northern States.

PREMIER M. KING AT HIS NEW HOME

He Received the Members Of the Canadian Club At His New Home in Spring Gardens.

LONDON, Nov. 10. — (Canadian Press). — Premier Mackenzie King yesterday formally received the members of the newly established Canadian Club at their new home in Spring Gardens, London. There was a large attendance at the opening.

The guests, having been received by the Canadian Premier, passed on to be introduced to the Duchess of Devonshire through Hon. P. C. Larkin, Canadian High Commissioner.

The following are the principal officers of the new Club: President, Colonel Hanington; Vice-President, G. H. Moon; Treasurer, W. H. Rice; Secretary, C. H. Morton.

The Prince of Wales and Hon. P. C. Larkin are patrons.

A residential club for Canadians in London has been aimed at for a long time by certain members of the Canadian community in London. On the other hand it must be stated frankly that other members of the same community are persuaded that there is little need for establishing a new club in the metropolis, which they assert offers club facilities in plenty for visiting Canadians, while the century-old Canada Club, which is merely a dining club, enables them to do as much in meeting directly their compatriots as they desire.

TOWED FATHER 5 DAYS FOR MEDICAL TREATMENT

THE PAS, Man., Nov. 10.—(Canadian Press.) — With arms deeply scarred by a tow rope, the ten year old son of Samuel Bignel, an Indian, arrived here to-day after towing his dying father in a fast flowing river fifty miles to get medical attention.

When his father was taken ill while out on a trap line with the little fellow, the boy helped him into a canoe, took a side line and, finally, after dragging the craft for five days, reached civilization. Bignet died soon after his arrival.

HEAR ARGUMENT IN DAMAGE CASE DEFERS DECISION

An Appeal of Considerable Interest in Hastings County Owing to the Prominence of Plaintiffs

BELLEVILLE, Nov. 10.—W. C. Mikel, K.C., F. E. O'Flynn, County Clerk Nugent, Warden Walsh and Dr. Geo. Clinton returned from Ottawa where the case of Clinton v. Hastings was argued in the Supreme Court of Canada before Chief Justice Louis Davies and Justices Iddington, Anglin, Duff, and Meignueault. A decision is not expected before two weeks.

The case has excited considerable interest owing to the prominence of the plaintiffs, one of whom was at the time of the accident District Medical Inspector. The facts of the case as disclosed by the evidence are that Dr. George Clinton of Belleville and his wife and daughter were on the evening of the 18th of September, 1922, returning from a pleasure trip to Madoc in a coupe. Owing to work being done on the southern portion of the regular Madoc road, the party did not take that road all the way, but turned east onto the third concession road crossed Fairfield's bridge, came down the short road leading from Fairfield's bridge to Corbyville. When passing over this short road the car fell into a ditch or watercourse, when the plaintiffs were severely hurt.

At a trial in the Supreme Court here last May, the plaintiff's were awarded total damages in the sum of $5,600. The county appealed and in the Appelate Division Court the judgment was increased to $11,600. The county then appealed to the Supreme Court of Canada.

The evidence was not very clear as to how the accident happened, but the automobile turned out on the level grass at the side of the road to pass two approaching cars and the car wheel marks the next day indicated that the car containing the plaintiffs did not get back on the road, but fell into the watercourse.

Declare Road Safe.

The appellants urged that the road was reasonably safe for those using ordinary care, but it was only a short road, serving principally those who lived along it, and had been travelled over 40 years in the same condition without an accident, that in this county those using the roads must know that ditches are constructed along them and watercourses run across them, and when using the side of the road greater care should be exercised.

The respondents urged that the condition of the road constituted want of repair, and that condition caused the accident, while appellants replied that the injuries were caused not by the condition of the road, but by the failure of the respondents to drive back on the road, and if they had used the highway with the same care as others they would have had the same result. W. N. Tilley, K.C., and W. C. Mikel, K.C. for appellants: L. McCarthy, K.C. and F. E. O'Flynn for respondents.

MAY FURTHER POSTPONE EXECUTION OF ESKIMOS

OTTAWA, Nov. 10.—(Canadian Press)—When cabinet meets today it is expected that action will be taken to postpone the execution of the two Eskimos under sentence of death at Herschel Island.

Cabinet decided last week to allow the law to take its course, and a messenger is on his way to Herschel Island with that information. But as the date set for execution is December 7, it is understood that the messenger will be unable to reach his destination by that time. Consequently it is believed that further postponement of execution will be made by order-in-council.

HOW CANADIAN

(Continued from Page 6.)

gratitude goes to the Allied Armies, and, among them, from the bottom of our heart, to our valiant Belgian Army and to the King, its heroic Chief.

"Long live the King! Long live the Belgian Nation!"

Why Mons Was Taken

No such welcome indeed was possible anywhere and at any other time as that of the loyal Walloons of Mons to the Canadian Corps. A wonderful occasion, reaching its climax when in the afternoon the Corps Commander, Sir Arthur Currie, made his formal entry accompanied by many military notables. A great deal of rubbish was shortly to be whispered about among the disgruntled and the disappointed in Canada and London about unnecessary waste of life in the final assault at Mons. It was a matter of outposts, the defense being confined to a rearguard of enemy machine-gunners—gallant fellows enough—and to bombardment of our advancing troops by enemy batteries withdrawn to the east of Mons. Our total casualties for the period from the Battle of Amiens to the Armistice, Aug. 8 Nov. 11, were 46,405—the heavy price of victory. In the great battle of Cambrai, Sept. 27-Oct. 12, there were 15,106, but in the final month of the war when the beaten enemy was seeking vainly to extricate his armies and re-establish himself on the strong line of the Meuse, casualties of the Canadian Corps fell to 4,419.

The strategic value of Mons and of the hills east of the city is hard to over state. Even until the last hours the Armistice hung in doubt. It was vital to capture this position. As Sir Arthur Currie himself has stated:

"The reason Mons was taken was that we obeyed the orders of Marshal Foch that we should go on until we were ordered to stop. That is a thing that means much for Canada. It was a proud thing for our race that we were able to finish the war where we began it, and that we, the young whelps of the lion, were able to take the ground lost in 1914."

The Armistice Alway In Doubt

Among men in the front line trenches the Armistice was something of a myth—too good to be true. The enemy before them still fought stoutly; there was still a heavy enemy artillery concentration. On the immediate front of the Canadian Corps that complete breakdown had not manifested itself as it was doing in parts of the line further south. Early on the Sunday afternoon the battalion mess of the Princess Patricias, then holding the forward line on the fringe of Mons, refused to believe the news told them that the Armistice would be proclaimed next day. Furthermore the terms of the Armistice were then unknown. No one knew of the complete and humiliating surrender. No one could then conceive that the enemy was laying down his arms unconditionally. There was a decided feeling that the politicians were taking a mischievous hand, and now that the enemy was on the run, he must not be allowed to recover himself under cover of an armistice he would disavow so soon as he had reordered his armies.

The habit of four years is not easily broken. Habituated to war, its miseries and its perils, the soldier in the field could not at a dozen hours' notice readjust his imagination to its cessation. Two impressions of that day bite deep into memory. One was the disconcerting, the bewildering pool of silence into which one slipped as "Cease Fire!" sounded. One's ears ached for the accustomed clamor of battle. The other was the twinkling lights that broke out in Mons as the short winter afternoon wore to its close, an indecent and perilous display of light that for the moment shocked one's feelings.

War the Armistice Premature?

There is a final consideration. Was the Armistice premature? Did we let the Boche off too easy? From the perspective of five years, from the vantage ground of knowledge and with before us spread the picture of what is now going to in the Reich, it would seem that it might have been better to have pushed the beaten enemy over the Meuse and the Rhine and thus have marched on into Berlin, there to dictate terms of peace. The Americans were willing and anxious. But their collective lossses had been trivial in comparison with that of Britain and France, with that in ratio of the Canadian Corps. There was always the risk that the enemy might summon again his martial spirit and make a stand long enough on the immensely strong line of the Meuse to stem defeat until winter sealed down once more the war of movement into the desolate trenches. Then, in the spring, with ardor reawakened throughout the Fatherland, he might hope to sell to the Allies at a devastating figure the price of victory. It was not worth it in the scale of human life. We had paid dear enough.

Beyond that again is the fact that the Allies themselves—always excepting the fresh American levies—were by now almost exhausted. Keyed up to that maryellous series of victories that marked those culminating months, the British Army was perilously nigh exhaustion. Far in advance of its railheads, with automotive transport everywhere breaking down: it had already become a serious problem how to supply the advancing armies with food and munitions. There was not much punch left. The Armistice was quite opportune.

SLUMP IN FOREIGN EXCHANGE RATES

Pound and Franc Quoted At New Low Prices in New York.

NEW YORK, Nov. 10.—New low prices for the year were established by a number of foreign exchanges in the New York market yesterday as a result of the monarchist revolt in Germany. Despite later despatches chronicling the suppression of the uprising, most of the continental rates closed at near the lows of the day.

Demand Sterling fell off more than three cents at the opennig to $4.39 3-4 and although it rallied one cent at midday, the closing quotation was $4.40 1-4. French francs declined 9 points to 5.63 cents, but rallied a few points before the close. Among the Scandinavian exchanges to touch new lows were Danish kronen, off 26 points at 16.67 cents; Holland guilders, off 21 points at 38.26 cents, and Norwegian kronen, off 14 points at 14.24 cents. Some of these rates improved slightly during the day.

Bankers attributed the fall in sterling to the immediate effect of the German situation, but pointed out also that recent rumors of a change in the British fiscal policy, despite the official denial, had influenced the transfer of many balances from London to New York.

French and Belgian bonds fell off moderately in sympathy with the declining exchange rates.

DAWN OF THE DAY

(Continued from Page 6.)

bearing the news to every home, and the crowd speedily gathered to celebrate the greatest carnival Peterborough has ever known, and for which she paid a heavy price.

1,567 Days of War.

After 1,567 days of war, Peterborough tried to crush into one day its joy at the relief the Armistice brought.

A procession over a mile long, containing every kind of vehicle that could be induced to move, with men, women and children packed on wherever there was room to sit, stand or cling, was organized in the morning by the Veterans. Every device that would make a noise was pressed into use and the triumphal procession was an outpouring of the city's joy that has never been equalized.

All day and all night the celebration was continued, and it is a period that will be remembered by every small boy who helped to burn the Kaiser in effigy; every parent and wife who could now look forward confidently to receiving loved ones home again, and by everyone who had done his part in the Great War as a day that justified his efforts.

WHERE TO WORSHIP TO-MORROW

MURRAY ST. BAPTIST CHURCH
C. W. ROSE, D.D., Pastor
11 a.m.—"ACCEPTABLE THANKSGIVING."
3 p.m.—BIBLE SCHOOL.
7 p.m.—"THE ENDS OF THE EARTH."
DR. ROSE WILL PREACH. There will be Special Music in keeping with the Day. The Morning Congregation Will Meet Five Minutes to Eleven.

PARK ST. BAPTIST CHURCH
REV. W. E. MORROW, B.A., Pastor — 188 STEWART STREET
THANKSGIVING SERVICES
11 a.m.—"COMPLETE THANKSGIVING"
3 p.m.—SUNDAY SCHOOL AND BIBLE CLASSES
7 p.m.—"THANKSGIVING FORGETFULNESS"
ANNUAL THANK OFFERING

PRESBYTERIAN CHURCHES

ST. PAUL'S REV. ROBERT POGUE Minister
Corner Water and Murray Streets
PUBLIC WORSHIP at 11 a.m. and 7 p.m.
SUNDAY SCHOOL at 3 p.m.
THANKSGIVING MESSAGES
MORNING AND EVENING.
A SPECIAL SERVICE OF SONG
AT THE EVENING SERVICE.
Mr. Martin Chenhall, A.R.C.O., Organist and Choirmaster.

ST. ANDREW'S Cor. Rubidge and Brock St. Minister, Rev. James Rollins, B.A.
11 a.m.—THANKSGIVING SERVICE.
7 p.m.—ARMISTICE SERVICE.
Cadets of Prince of Wales School and the Tuxis Boys and Trail Rangers of St. Andrew's in Attendance.
THE MINISTER WILL CONDUCT BOTH SERVICES.
Evening Music:
Anthem—"Yea! tho' I Walk" ..... Sullivan
Solo—"Crossing the Bar" .....
Miss Engel.
Duet—"Watchman! What of the Night?" ..... Sargent
Messrs. R. A. Brown and E. Humpage.
Anthem—"God of Our Fathers" ..... Vincent

KNOX Corner Wolfe and Rubidge Street
Rev. M. C. Mackinnon, M.A., B.D. 298 King Street
11 a.m. "We Forget—Let Us Remember"
3 P.M.—CHURCH SCHOOL.
7 p.m. "The Poppy, Its Glory and Danger"
Seats Free — Strangers Made Welcome
Mr. J. A. Jefferies, Organist and Choir Leader
"Enter ye into His gates with thanksgiving."

GEORGE STREET METHODIST CHURCH
Rev. W. Harold Young, M.A., B.D., Pastor
11 A.M.—The Pastor will preach on "THE ESSENCE OF THANKSGIVING"
7 P.M.—The Choir will sing the Annual
"CHORAL THANKSGIVING SERVICE"
of Anthems, Duets and Solos
Mr. Young will give a short address, and will also speak briefly on the Church Union question.
Soloists for Tomorrow:
Dorothy Allan Park, Mrs. J. H. Renwick, Musical Director: J. H. Renwick
Maurice H. Park, Arnold Spencer (Violinist)
A. Mullineaux. A. V. Lillow

TRINITY METHODIST CHURCH
REV. A. J. LANGFORD, Pastor
11 a.m.—"Nature's Mystery of Good"
7 p.m.—"The Old Paths"
EVENING MUSIC
Anthem—"Thou Crownest the Year With Thy Goodness"—Berridge
Soprano Solo—"The Phantom Legions"—Ward Stephen
Mrs. King
Anthem—"Recessional"—De Koven
MR. G. H. KING, Organist and Choir Leader

St. James Methodist Church
Rev. J. Douglas Richardson, M.A., Pastor.
Armistice Thanksgiving Day
11 A.M.—"THE VICTORY OF RIGHTEOUSNESS."
7 P.M.—"THE GRACE OF GRATITUDE."
A Sacred Harvest Cantata will be rendered by the Choir at the Evening Service.
A welcome for all who enter within our portals.
A place for all who enter the life of our Church.

Mark Street Methodist Church
REV. R. BAMFORTH, B.A., Pastor — 378 Mark Street
DR. R. O. JOLLIFFE, of Queen's University, Will Speak
11 A.M.—"The Forgiveness of Sin," Psalm 51, Mark 2, 1:12.
7 P.M.—"The Carpenter's Son," Luke 4, 16:30.
3 P.M.—Sunday School.
VICTOR BOORMAN, Organist and Choir Leader
ANNIVERSARY SERVICES

BETHANY TABERNACLE
SUNDAY, 11TH NOVEMBER
REV I. H. PRITCHARD, of Hamilton, will Preach at Both Services.
BAPTISMAL SERVICE at the Close of the Evening Service. We thank God for the privilege of having Brother Pritchard with us. Souls have been saved, Believers sanctified. Have you heard him yet? If not, be sure to hear him This Sunday at Bethany. To-morrow is the Last Day of Campaign. Come Good and Early!
EVERYBODY WELCOME.

GOSPEL HALL
Service 11 a.m. WORSHIP
3 p.m. SUNDAY SCHOOL
7 p.m. GOSPEL SONG SERVICE
led by
Mr. J. A. ORTON, OF ORILLIA

ANGLICAN

ST. JOHN'S CHURCH
Rev. R. C. Blagrave, D.D., Vicar
Armistice and Thanksgiving.
8:30 a.m., Holy Communion.
11 a.m., the Vicar.
3 p.m., Sunday school and Bible classes.
7 p.m., the Vicar.
Frederick G. Mann, Organist and Choirmaster.

ALL SAINTS' CHURCH
Corner Rubidge and Sherbrooke
REV. R. B. GROBB M.A., RECTOR
Holy communion 8.30 a.m.
SERVICES: 11 A.M. and 7 P.M.
Preacher
REV. R. B. GROBB, M.A.

ST. GEORGE'S CHURCH
South Peterborough — George and Braidwood.
Rev. W. R. Courage, Rector.
10:50 a.m., "Touching Christ."
3 p.m., Sunday school.
7 p.m., "A Day of Remembrance."

ROMAN CATHOLIC
ST. PETER'S CATHEDRAL.
There will be three Masses celebrated. During the winter months, Low Masses are at 8 a.m., and 9:15 a.m. High Mass at 10:30 a.m. At 7 p.m., Vespers and Sermon.

MISCELLANEOUS

ASSEMBLY HALL.
George Street, First Floor, Old Opera House Building.
The annual convention of Christions gathered unto the name of the Lord Jesus will be held in Victoria Hall on Nov. 10, 11 and 12.
Meetings as follows:
Saturday at 7:30 p.m., for Christian ministry.
SUNDAY:
Breaking of Bread, 10:30 a.m.
Ministry, 2:30 p.m.
Gospel Meeting, 7:00 p.m.
MONDAY:
Meetings at 10:30 a.m., 2:30 p.m., and 7:30 p.m., for prayer, praise and Ministry of God's Word.
A number of speakers from a distance are expected The public are heartily invited.

TRUTH MISSION,
REV. DAVID McKEE, PASTOR.
9.45 a.m., Mission school.
Morning subject, "Things a Christian Knows."
Evening subject, "Four Victorious Surrenders."
Bible reading on Monday evening at pastor's house.

Hear the Latest Song Hits Played To-night by Our 3-Piece Orchestra.

To-Night's 7.30 to 9.30 Specials

Hear Mr. Snelgrove Sing Some of the Latest Song Hits at our Music Dept. Main Floor.

Beautiful Mohair Chesterfield Suite

Solid Walnut Frame

REDUCED IN PRICE

$50 Fifty Dollars $50
Every Half Hour

For our Great Trade Expansion Event—Special from 7.30 to 9.30 To-night.

At 7.30 To-night, after Supper, this Handsome Chesterfield Suite, of 3 Pieces, will be at its regular price—$490.00. At 7.31 the price will be $440.00. At 8.01 p.m. the price will be $390.00. At 8.31, the price will be $340.00. And at 9.30 p.m. the price will be $290.00. And at 9.35 p.m. the price will be $490.00, if not Sold.

This Chesterfield Suite has the best of materials that can be used both inside and outside, and the most expert upholstering i n its entire make-up.

Remember the Time and Prices, and watch our own clock at the foot of the Elevator for the Correct Time.

$50.00 REDUCTION EVERY HALF-HOUR!

TO-NIGHT'S RUMMAGE LEADER!!

Silk and Wool Stockings 98c per pair

They are very stylish and in attractive colours of Navy, Fawn, Brown, and Dove. All sizes, and reguarly sold at $1.25 per pair. You will want at least Two Pairs at To-night's Prices. So be on time to purchase your entire needs —they go on Sale at sharp 7.30!

RICHARD HALL & SON LIMITED

Women's Winter Weight Vests 98c each

Perfect qualities of Silk and Wool and Cotton mixed. Particularly fine in quality, warm and comfortable. Short sleeve, long sleeve, and strap shoulder styles. Regular $1.35 value. Very Special for To-night Only.

Women's Linen Handkerchiefs, 2 for 25c

Perfect in quality. Particularly fine in weave and texture; ¼-inch hemstitched hem. Good 25c value.

REPEATING TO-DAY'S TWO-HOUR SALE OF

Hemstitched Pillow Cases at 25c each

About 15 Dozen left for To-night's selling; 42-inch size. Durable quality 2-inch hemstitched hem. Repeated for Two Hours To-night at this exceptionally low Sale Price.

Bed Spreads, $1.95 each

English Crochet Bedspreads, close in weave, fine of quality. Size 72 x 84 inches. Regular $2.75 value.

TEEMING SHOWER FOR FAMILY WHOSE HOME WAS DESTROYED

Omemee Neighbors of Mr. and Mrs. Allie Fee Give Generous and Practical Proof of Sympathy.

At Institute Meeting.

OMEMEE, Nov. 9.—The monthly meeting of the Omemee branch of the East Victoria Women's Institute was held on Thursday afternoon at the home of Mrs. T. J. Parsons. Mrs. Earnest MacPherson presided in her usual genial manner. Following the report of the last meeting read by the secretary, Mrs. Cornwall, Mrs. Hume delighted all present with a solo. A paper, "Woman as a Good Citizen," was given by Miss Lila Parsons. An instrumental duet by the Misses Race, followed by the National Anthem, completed a most interesting meeting, at the conclusion of which refreshments were served by the hostesses, Mrs. L. Mahood, Mrs. Percy Parsons and Mrs. T. J. Parsons.

During the social hour, the generous and sympathetic neighborliness of the whole community was evidenced by the bountiful shower given for Mr. and Mrs. Allie Fee, who last week lost practically everything in a most disastrous fire. Among the many needful things provided for the re-establishment of a home were three pairs flannelette blankets, a quilt, pillows, towels, tea towels, aprons, tub, washboard, clothes pins, blueing, starch, 40 bars of soap, three pails, many cooking utensils, potatoes, pots, pie plates, cake pans, frying pan, roasting pans, silver teaspoons, whole wheat meal, flour, raisins, eggs, apples, onions, potatoes, bacon, a quantity of canned goods, flavoring extracts, bake board, rolling pin, brooms, several cash contributions, warm mittens, stockings and doll for the little girl, between 75 and 80 jars of fruit, pickles, marmalades and jams, and many other donations too numerous to mention. It was truly a wonderful example of brotherly love and sympathy and one which the recipients will long remember.

Women's Citizenship

Following is the paper given at the meeting:

"Woman is a good citizen."

To my mind, to be good citizens our work must begin at home. A happy home should contain a cheerful, kind and sympathetic woman, not a grumbler, a fault finder or a nagger. Did you ever stop to think what great imitators children are? If we are grumblers and naggers they will very likely be the same. I have known daughters brought up in such a home and when they finally married and went into homes of their own, they followed out the teaching of their lifetime by being naggers and grumblers, thus tending to make home unhappy. Then, should mothers not be careful of the example which they set their children?

Some are Grumblers

There may be several reasons why some women are grumblers, one being ill-health, which often makes one cross and irritable. But does this do us any good or does it help those around us? I think not. It only makes it harder for those who are caring for us. Another reason is over-work. So many women say, "We have more work than we are able to do, and it makes us cranky." This may be the case, but as we try to have a system about our work and not have too much to do in one day or do we try to take the easiest way to do our work. Supposing we have a chair of convenient height which might be used when peeling fruit or vegetables, washing dishes, rolling out pastry; yes, and even ironing may be accomplished in this manner. While such garments as underwear, sheets, etc., are much healthier if just folded or as they are cunningly termed by one housewife, "sunkist."

Conserving Strength

Some women think that to save their strength in this manner is a sure sign of laziness, but if they would stop to think what it means to themselves, their husbands and their children, they would soon utilize every means possible so that they may be still fresh and not worn out when evening comes. A woman of this type was visiting a friend and she noticed what a hard way her hostess had of working, which was telling on her nerves and general health. One day she noticed an old stool in the shed and she asked her friend why she did not bring it in and use it. The woman replied, "I have never been in the habit of doing my work in that lazy fashion." The visitor was energetic so she brought in the stool, and dusing her stay it was not used. One day after she had gone her friend, feeling very tired, thought when no one was looking, she would try the stool. She soon found out that she could do a great deal of her work in this way, and at the same time rest. The stool has now become her household companion.

Now, could we not devise some plan whereby we could save our strength and also many steps, and thus be in a mood where we could give our loved ones the cheerfulness and kindness that we should. I heard a little girl remark not long ago, "Oh, mother is so cross, she just scolds all the time. Everything that happens she blames us. I am glad to stay out on the street so I won't hear her." Mothers, are you doing your duty to those whom God has given to your care? Are we driving our children away from the home? That should be the happiest spot on earth to them. Then let us endeavor by our kind, loving and cheerful disposition keep our dear ones around us in the home, for if we are not good homemakers we can never be good citizens. Then, in order to be good citizens, we should try and be a help to those around us and those with whom we come in contact with from day to day.

Make Others Happy

One of the greatest joys of life is to make others happy. Little acts of kindness, frequently performed, are of more value than an occasional big service or sacrifice, and the more we practise them the more they will become our second nature, and how true it is that in trying to help others we will forget our own troubles. If we can bear our own burdens with a bright and cheerful countenance and a brave heart and at the same time try to help someone else over some rough place, we are doing one of the most noble works possible for the Master. We are all prone to think that our lives do not count for much in this world, and that everything we do, for its betterment will bear little or no fruit. But is this not where we make a sad mistake? For, after all, is it not the little things in life that make up the world, and we are told that "He that is faithful in that which is least is faithful also in much." So we may rest assured that if we are faithful in accomplishing the little things, when we have an opportunity to do something greater, we will be better fitted to do so.

Christian Character

Then, to make the best citizens possible, should we not be true Christians? Is there anything in the world today more noble and grand than a woman of true Christian character? One who is ever ready to stand up for that which is pure and good and despise that which is evil? This is the privilege of every woman today, and does God require it of us. We are all anxious to receive the praise of our fellowmen for any little act of kindness we may perform, but what is it in comparison to the commendation of God? "Well done, good and faithful servant, enter into the joy of thy Lord."

It is the privilege of every woman to be a good citizen and if we are not the fault lies within ourselves. Let us endeavor to live each day so that when our voice is heard no more those around can truly say, "She was a good citizen."

U. F. O. Concert

On Wednesday evening of this week about 20 of the Reaboro U. F. O. and U. F. W. O. braved the storm and journeyed to Omemee to put on the programme for the local clubs here. In the absence of the Reaboro president, Mr. T. A. McConnell acted as chairman and opened the meeting with "The Maple Leaf Forever." Miss Mary Hall acting as pianist. A varied programme was then given as follows:

Vocal duet, Misses Reta McNevin and Elsie Read; recitation, Miss Pearl Smith and encore; humorous reading, Mrs. Richard Smith, entitled "The High Cost of Living"; vocal duet, Misses Nora Smith and Doris McNevin; instrumental, Miss Mary Hall; recitation, Mr. Kenneth Reid (encore).

The resident ministers, Mr. Rowland and Mr. Black were then called on for a short speech, and promptly responded. The former related his experiences as a club member on his pastorate at Brooklyn.

Mrs. Hall, the president of the Reaboro U. F. W. O., then spoke a few words and extended a hearty invitation to the visiting pastors to attend a club meeting at Reaboro when a return visit is made.

After a few brief remarks by Mr. F. G. Sandy, the meeting was brought to a close by the National Anthem.

A social half hour was then spent when the Omemee ladies served refreshments.

W. M. S. Meeting

The regular monthly meeting of the W. M. S., of St. Andrew's Presbyterian Church, was held in the Sunday School room on Wednesday afternoon. The president, Mrs. S. J. Mackey, occupied the chair, and in her usual able manner, conducted the devotional exercises. A splendid report of the October meeting was given by the secretary, Mrs. E. H. Mitchell. The treasurer's report also followed. Through the removal of Mrs. Younie, a valued member of the society has been lost and the secretary was requested to forward a letter of expression to her. Mrs. M. J. Parsons was appointed messenger-secretary to fill the vacancy caused by Mrs. Younie's removal. It was the unanimous desire of the society to contribute a quilt, and a pair of blankets to Mr. and Mrs. Fee, who suffered a terrible loss through fire.

The study book was taken by Mrs. Parsons, the chapter being, "The call of the church." Mrs. Black then contributed a very interesting leaflet on "Cancelled Prayer," as did also Mrs. H. Lamb on "The Deaconess' Bouquet." Short prayers were offered by a number of the ladies, after which the president read a short extract from the Missionary Messenger on "My Daughter Will Weave," and also one by Mrs. Kelly on "Missionary Excuses." All added interest to the programme. At the close of the meeting refreshments were served, the hostesses being Mrs. Kelly and Mrs. M. J. Parsons.

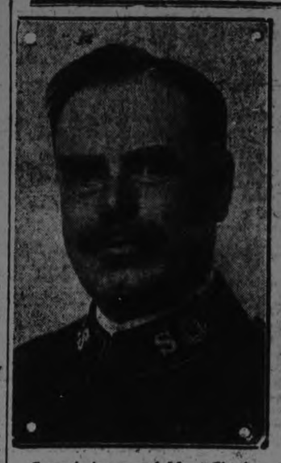

Commissioner and Mrs. Charles ticipate in the opening of the new end.

Sowton of Toronto, who will par- Salvation Temple here over the week

A FAIRY CANTATA ST. JOHN'S CHURCH

Mrs. W. McKee Bingham Had Charge of The Production.

There was a good attendance in St. John's church parish hall last evening, for the presentation, under the auspices of the Junior Women's Auxiliary of the church, of a fairy cantata, in two parts, entitled respectively, "The Beautiful Garden," arranged by Mrs. W. McKee Bingham, and "Five O'clock Tea," the whole entertainment being an adaptation of the charming little cantata offered some months ago by junior players of the congregation. Mrs. W. McKee Bingham had charge of the production, and carried it through in her usual skillful style. Musical accompaniment was provided by Mrs. G. Evans at the piano, and Mr. P. Hooper, violinist.

"The Beatuiful Garden," containing some original numbers by Mrs. Bingham, opens with a chorus of fairies in a garden, and contains choruses and solos and recitations, by fairies and flower girls and small soloists; Winnie Eggleton, Ida Sage, Phyllis Mann, Mary Copperthwaite, Roy Pitchford, Joe Copp, Billie Coleman and George Francis.

The "Five O'clock Tea" section told the story, in dainty fashion, with appropriate costuming, of a little tea hour meeting, different children portraying the various parts of a tea party. Margery Evans recited the prologue, followed by a chorus of Slaves and Fairies. Grace Simpson acted as "Queen-I-Love-You," Freddie Ford and Alfred Pooley were the Tea Leaves, Hilda Evans was Wheatear, Beatrice Pooley the Milkmaid, Donald Hood and Leslie Dyer sugarcanes, Douglas Blagrave was Silvermine, Constance Ivison Dresdina, Kathleen Lang the Woven Flax, and Scott Medd was Oak Leaf. Numerous charming little solos and choruses made a pretty offering, which concluded with a chorus, "Our Task is O'er," by the slaves and fairies.

Flower Girls were Audrey Johnson, Eulah Simpson, Marjorie Lang, Geraldine Long, Sadie Miles and Dorothy Patterson. Fairies were Mary Evans, Dorothy Pitchford, Phyllis Mann, Winifred Francis, Phyllis Pitchford, Gladys Dafoe, Kathleen Ford, Margaret Dainten, Florence Lammings, Gladys Sage, Ida Sage and Betty Preston. Milkmaids were Gladys Collis, Dorothy Pitchford and May Evans.

MYSTERY SURROUNDS LOCATION OF WILHELM

LONDON, November 10 (Canadian Press).—Former Crown Prince Wilhelm of Germany left Wieringen about four o'clock this morning, and mystery surrounds his whereabouts, says a Central News despatch from Amsterdam.

The Prince was seen in a motor car in a small mainland town a few miles from the coast at 4.30.

Another car heavily loaded with baggage and petrol followed.

Two chauffeurs and an unidentified person accompanied the Prince.

Inquiry at Wieringen elicited the information that Wilhelm was going to Doorn, but at Doorn Castle it was stated that the Prince was not expected there.

SCHOOL ASSOCIATION . . . HOLD GOOD MEETING

A meeting of the Central Home and School Association was held last evening, the president, Mrs. F. Miller, in the chair. The speaker of the evening was Mrs. James Kendry, who described the great educational council recently held in California, and emphasized the need in the schools of instruction in housewifery and domestic science.

A musical programme included selections by the School's orchestra, instrumental numbers by Annie Constable, Isabel Pogue, Margaret Devell and Carmen McCarthy, and vocal solos by Miss Sarah Plusby and Carmen McCarthy.

It was decided during the business session to give a banquet some time next week to the boys of the school, who acquitted themselves so well this season in capturing Mr. Alex. Ray's cup for football prowess among the school teams, and in winning the relay race at the fall exhibition.

TRAVELLERS FORM PETERBOROUGH UNION

Secret Fraternal Society Launched a Branch—Charter Applied For.

At a meeting well attended last night at the Empress Hotel a large number of travellers signed an application for a local charter for a council of the United Commercial Travellers for Peterboro.

This international order, which is a secret fraternal society, composed of travelling men, has a membership of about 110,000, and is becoming very strong in Eastern Canada.

Gordon Bennett and Fred. C. Oldham, of Toronto Council, were here to assist as much as possible, and were both well pleased with the prospects of U. C. T.'ism in this city. The fact that many of our prominent and well-known business men are taking an active interest shows that the organization is going to get a proper start and will be in the right hands.

Walter W. Head, 229 Edinburgh Street, was appointed secretary-treasurer pro tem, and he promises that when the Council is instituted, some time early in December, it will be one of the best prepared in Eastern Canada.

Toronto, London, Hamilton and Ottawa each have live councils, and along with the many thousand members in the West, much can be done for the betterment of conditions for the travelling man

VOICE OF PEOPLE

Editor of The Examiner.

Sir,—If there is anything on earth that can bring this town to realise the true condition it is in, and what its prospects are, the position of Kingston ought to do it.

Kingston has applied to Hydro for more power in order to land a new industrial prize, but that city has been told that it has already received its share and can get no more.

Like Peterborough, the city of Kingston must now stand still. It can't expand. No more power. Is Peterborough going to continue tied up to Hydro and lose its last chance of getting power of its own for further use?

Oh for some man or woman big enough to grasp the seriousness of our situation. A crisis comes in every town's life. Shall it get better or die? Have we sense enough to do it?—Your... Last Call.

SENTENCED TO DEATH FOR POOL ROOM MURDER

SHAUNAVON, Sask., November 10 (Canadian Press). — Fred Huss, convicted of the murder of Gib Hollenbeck, poolroom keeper at Dollard, Sask., on 27th June last, was last night sentenced by Mr. Justice Embury to be hanged at Regina Jail on 22nd February.

Leonard Steven, an alleged accomplice, comes up for trial to-day.

Huss pleaded that he had no intention of shooting Hollenbeck, but admitted that he had gone to the poolroom for the purpose of committing robbery.

HON. DR. BELAND WILL PAY PERSONAL TRIBUTE

G. N. Gordon, K.C., M.P., received a telegram to-day from Hon. Dr. H. S. Beland, saying he will arrive to-morrow at noon to participate in the Armistice ceremonies here.

Dr. Beland also requested Mr. Gordon to obtain for him a wreath which he may place on the Cenotaph as a personal tribute to the Peterboro men in whose honor it is erected.

The Machine Gun Pipe Band, under Pipe-Major John Smith, will take part in the Veterans' service and parade in the afternoon.

ALL IS QUIET NOW AT THE BAVARIAN CAPITAL

BERLIN, November 10 (Canadian Press). — The Government of Premier von Knilling is in complete control in Munich, according to the latest reports from the Bavarian capital, and quiet has been restored in the city.

A state of siege has been proclaimed throughout Bavaria.

The Tageblatt says that a coup similar to that at Munich was attempted at Augsburg, Bavaria, but that the police immediately arrested and disarmed the insurgents.

OLD COUNTRY SOCCER GAMES

LONDON, November 10 (Canadian Press Cable). — Following are the results of the League soccer games in the Old Country, played this afternoon:

Scottish League, First Division.

Aberdeen 2, Partick Thistle 1.
Airdrieonians 2, Motherwell 0.
Ayr United 2, Hibernians 2.
Clyde 3, Greenock Morton 0.
Dundee 4, Clydeband 1.
Hamilton Accies 2, Celtic 5.
Hearts 4, Kilmarnock 1.
Queen's Park 0, St. Mirren 1.
Raith Rovers 3, Falkirk 0.
Rangers 2, Third Lanark 0.

Scottish League, Second Division.

Alloa 1, Cownedbeath 0.
Bathgate 1, Vale of Leven 1.
Bo'ness 1, King's Park 1.
Dumbarton 1, St. Johnstone 4.
Dunfermline 1, Broxburn 3.
Forfar 0, Dundee Hibs 0.
Johnstone 3, Albion Rovers 3.
Lochgelly 0, Arbroath 2.
St. Bernards 0, Armadale 00.
Stenhousemuir 3, East Fife 0.

English League (First Division)

Birmingham 2, West Ham U. 0.
Bolton Wan. 4, Chelsea 0.
Burnley 1, Blackburn Rovers 2.
Everton 2, Sheffield United 0.
Huddersfield T. 3, Liverpool 1.
Middlesbrough 0, Arsenal 0.
Newcastle Un. 4, Manchester C. 0.
Notts Co. 0, Aston Villa 1.
Preston N.-E. 1, Sunderland 2.
Totten Hot. 3, Nottingham F. 0.
West Brom. Alb. 2, Cardiff City 4.

English League (Second Division)

Bradford City 0, Leeds 0.
Bristol City 1, Blackpool 1.
Coventry City 4, Nelson 0.
Derby City 1, Stoke 1.
Fulham 3, Southampton 2.
Hull City 2, Crystal Palace 2.
Manchester 3, Leicester 0.
Port Vale 1, Clapton Orient 0.
The Wednesday 1, Barnsley 0.
South Shields 2, Oldham Ath. 0.
Stockport City 3, Bury 2.

English League Third Division (Northern Section)

Accrington 2, Wiganboro 2.
Barrow 1, Rotherham 2.
Chesterfield 7, Walsall 0.
Darlington 4, Tranmere 1.
Grimsby T. 2, Wolverhampton 0.
Halifax Town 3, Ashington 0.
Lincoln City 2, Bradford 3.
New Brighton 0, Hartlepool 0.
Rochdale 2, Doncaster 0.
Wrexham 3, Southport 0.

English League Third Division (Southern Section).

Aberdare 3, Brighton & Hove 1.
Bournemouth 0, Southend 1.
Brentford 1, Portsmouth 1.
Exeter City 3, Bristol Rovers 1.
Millwall 0, Reading 0.
Northampton 1, Plymouth 00.
Norwich City 3, Newport Co. 0.
Queen's Park 1, Gillingham 1.
Swansea Town 5, Merthyr 1.
Swindon 1, Charlton 0.
Watford 0, Luton 0.

News From The Old Country

Send $3 and we will mail you regularly every week for 52 weeks a copy of any British Weekly Newspaper, such as Lloyd's, People, Tit Bits, Pearson's, etc., etc., etc. Hundreds of papers on our Big List mailed free. A different paper sent weekly, or the same publication for 52 weeks. $3 pays for a year's subscription, including postage. Most unique and up-to-date service, greatly appreciated by members throughout the Empire. Send $3 to-day to

PERIODICAL POSTING COY., PLYMOUTH, ENGLAND

Two Attractive Issues for Reinvestment of Incoming Funds

Province of Ontario

City of Toronto

A. E. AMES & CO.

TORONTO

California AND PACIFIC COAST

A Summer Clime In Winter Time

TRAVEL "THE NATIONAL WAY"

Wide choice of Routes embracing Rail and Sea Trips.

The Route you choose is an important factor in the pleasure and comfort of your trip.

Travel one way through the Canadian Rockies via Jasper National Park, Mount Robson, the North Pacific Coast Route to Vancouver and Victoria, B.C., Seattle, Portland, San Francisco and Los Angeles.

Consult any agent of the Canadian National Railways for full particulars.

CANADIAN NATIONAL RAILWAYS

Yeoldefirme EST. 1850 73 YEARS

Piano Facts

73 years of quality enter into the making of the

Heintzman & Co. Grand and Upright Pianos

Three generations of Heintzmans have given their best to the making of this piano.

Superiority, guarded by the most exacting supervisions of every minute detail, is exercised in the manufacture of every instrument. Wealth of experience concentrated on the production of a masterpiece.

These qualities have made this piano the choice in thousands of homes where good taste and discrimination prevail.

Let Your Choice Be a Genuine Heintzman & Co.

Heintzman Hall

Royal Bank Building, Corner Hunter and George Sts.

The name is your guarantee.

Women's Tweed, Velour and Duvetyne Coats $21.75

The season is ripe for Top Coats, and it is well met with Hundreds of new ones here. Scotch Tweeds, carefree and smart, are belted and are big pocketed. Duvetyne and Velour Coats, many with side front fastenings and trims of stitching and embroidery, are full lined. How snug they must be! Then there are Fur-collared Coats with Beaverine and Sealine collars. All are moderately priced, considering their usability.

SECOND FLOOR

Women's Cloth Dresses $14.50

THAT ARE SERVICEABLE AND ATTRACTIVE.

Women's and Misses' Cloth Dresses, fashioned from All-Wool Navy and Black Poiret Twill and Tricotine. Several styles, mostly straight line effects, showing many different trims, many being of Braid, Embroidery, and Soutache; short, long, and ¾ sleeves, and round and V neck styles. Sizes 36 to 40.

REDFERN STORE.

Thanksgiving Exposition

In Tune with the Holiday Spirit

CARRYING the Holiday Spirit into the aspect of the home is imperative for everybody's happiness. Holly and mistletoe are not always enough. As necessary are the fresh new notes in Furnishings and Apparel which these Thanksgiving Sales supply at a reasonable cost.

Women's All-Wool English Made Hose, 95c Pair

Already there's a nip in the air, and women are scurrying into warmer Hosiery. The pairs in this new shipment might well be classed among your best. They are in the popular 8/1 ribbed style, and have widened garter tops. Black and Brown shades. Sizes 8½ to 10 in each colour.

STREET FLOOR, 1ST CIRCLE.

Christmas Arrival of Perky New Handkerchiefs 25c, 35c

A perfect horde of Hankies should be in everyone's possession. Exquisite Linen Lawns, handsomely embroidered in pretty contrast colours. Daintv trifles with crochet corners. These Christmas arrivals are neatly displayed on the Counter so all may see when passing.

STREET FLOOR.

6.30 to 9.30

Four-String House Brooms

FOR THREE HOURS ONLY

39c

Once more we offer these splendid House Brooms at 39c each. Each one well sewn with four strings, and made of excellent broom corn, and possessing an extra sturdy hardwood handle. No telephone orders, please.

BARGAIN ANNEX.

Women's Silk and Wool and Penman's Black Cashmere Hose, 89c Pair

A mill clearance accounts for the low price on the Silk and Wools. They are slightly imperfect. Hundreds of pairs ready for To-night's shoppers, in colours that are favoured this Fall. The Black Cashmere are seamless throughout, have triple heels and toes, and guaranteed dye. Sizes 8½ to 10. These values outdo anything former in Quality and Price.

STREET FLOOR, 1ST CIRCLE.

The GRESSMAN Company Limited

IN MILLBROOK AND DISTRICT

A Wedding of Local Interest—Personals.

MILLBROOK, November 10. — A wedding of considerable interest to people of this vicinity took place in St. Barnabas' Church, Toronto, on Wednesday, 7th November, when Jessie Elizabeth ,only daughter of Mr. and Mrs. T. Walker Cole, became the bride of Rev. Milton George Barlow Williams, curate of St Thomas' Church, Millbrook, and only son of Mr and Mrs. E. M. Williams, Havelock, Ont.

A college friend of the groom, Rev. H. H .Heard, of Capreol, Ont., performed the ceremony.

The bride was beautifully attired in a wedding gown of white georgette, and wore the customary bridal veil, held in place with a coronet of orange blossoms. She carried an ivory prayer book and wore a handsome pearl pendant, the gift of the groom.

The bridesmaid, Miss Beatrice J. Williams, sister of the groom, was becomingly gowned in pale green shot taffeta silk, and carried a bouquet of Ophelia roses. Mr. R. M. Barlow, of Toronto, the groom's uncle, acted as best man. The groom's gift to the bridesmaid was a beautiful pearl necklace, and to the groomsman a smoking set.

During the signing of the register, "The Voice that Breathed O'er Eden" was sung, and a reception was afterwards held at the home of the bride's parents.

Rev. Mr. and Mrs. Williams left for a brief honeymoon, and on their return will reside in Millbrook.

Mr. Williams has leased part of Mr .and Mrs. Wilkinson's large residence, Main Street, where he and his bride will take up housekeeping.

"Stream of Life."

"The Stream of Life," the first of the series of moving pictures under the auspices of the Ministerial Association, was given in the Town Hall on Wednesday evening. Unfortunately the weather was most unfavourable and the attendance small, practically no one coming in from the country, though a number of tickets have been sold outside the village. From the expressions of pleasure heard on all sides, it seems fairly safe to prophesy that the remaining three films arranged for during the winter will draw a much larger audience as the pictures on Wednesday night were a complete surprise, both as to the story told and the manner of its presentation, and well repaid those who had braved the snow and discomfort out of doors for the effort made in order to be present.

"The Maker of Men' will be given on 5th December. The Ministerial Association are not benefiting financially in any way from the series, which is wholly for educational purposes. Any surplus will be devoted to the Japanese Relief, or similar funds.

Personal Mention

Mr. A. A. and Miss Etta Needler left for Toronto on Friday, and will spend the Thanksgiving holiday with their brothers, Dr. G. H. and Mr. C. Needler.

Messrs. G. Hetherington, L. Byam, Dr. Ellis, R. Stone, and J. W. Hutchison are among those from this vicinity who have gone north for their annual deer hunting.

Mr. and Mrs. A Fiddes and their little son, of Toronto, are visiting her parents, Mr. and Mrs. N. Janes.

Mrs. J. A. V. Preston, of Orangeville, is the guest of her mother, Mrs. J. Devell, and will remain over Thanksgiving.

Brew a cup of Celery King

'a "tea" of Nature's own herbs and roots,—the finest laxative and blood purifier you can get. It gently cleanses the system of all impurities, banishes headaches, etc. 30c and 60c packages, at druggists.

A Croupy Cough

brings dread to the mother's heart. For safety's sake, keep a bottle of Shiloh, the old time remedy, at hand. A very few drops makes the cough easier at once, and taken regularly gives complete relief. 30c, 60c and $1.20. All druggists.

SHILOH FOR COUGHS

BUY YOUR

FURS

from the new manufacturer just opened at

311 GEORGE STREET.

Ladies' Fur Coats, up from $50.00
Ladies' Fur Sets, up from ..$6.00
Fur Trimming by the yard.

Repairing and Re-modelling.
35 Years' experience.

LITTNER *Furrier*

Cobourg and District

COBOURG, Nov. 9.—The funeral took place here yesterday afternoon, from her residence, Spencer street to St. Peter's cemetery, of Mrs. Joynes, wife of Mr. Maurice Joynes. Her death was very sudden. About two weeks ago Mr. and Mrs. Joynes returned from an enjoyable motor trip to St. Paul, Minn., where they visited Mr. Joynes' mother. She returned seemingly in the best of health and was usually well up to the day of her death. On Monday she was engaged in the morning with her household duties and later in the forenoon went to the bank to attend to some business. While thus engaged she suddenly collapsed and sank to the floor. A physician, who was just outside the door—and her family doctor, who was at once called, gave her medical attention, and she was removed to the hospital where she passed away early that evening. Her death came as a great shock, not only to her husband and brothers and sisters, but also to a multitude of friends. Mrs. Joynes was a daughter of the late Mr. and Mrs. John Pearse, of Cobourg, and was born here. Thirty-two years ago she married Mr. Maurice Joynes and has continued to make her home here. She was a member of the Methodist church and also of the Cobourg Women's Institute, and o of the Rebecca Lodge, I.O.O.F.

Besides her husband, Mrs. Joynes is survived by three brothers and two sisters, Mr. Lorne Pearse, manager of the North Bay Branch of the Bell Telephone, formerly of Port Hope; Herbert Pearse, Toronto, and Harry of Sault Ste Marie; Mrs. Carswell, Grafton, and Miss Maude Pearse of town. She leaves no children. The funeral services were conducted by Rev. R. F. Stillman, pastor of the Cobourg Methodist church, assisted by Rev. Dr. Daly, Port Hope.

Among the many beautiful flowers were pieces from the Cobourg Women's Institute, the I.O.O.F., the Cobourg Club, the Cobourg Motor League and ladies of the Methodist church. Much sympathy is expressed with the family in their sorrow and loss.

Armistice Day

Preparations are being made here for celebrating Armistice Day. The local veterans will observe Saturday as Poppy Day, when the significant emblem of the battlefields of France and Flanders will be offered for sale. On Sunday the anniversary will be specially observed in the churches. The Cobourg Orange Lodges, men, women, boys and girls will attend services at the Baptist church on Sunday evening. When the pastor, Rev. J. N. Norton, will preach on Armistice Day sermon. At the Methodist church the service and music throughout the day will be in accordance with the solemn celebration. Mr. Frank Parkinson, organist, will also give a Bach twilight recital in the Methodist church at 6.15 that evening.

A Presentation

A pleasant event took place at Port Hope, whereby Mr. and Mrs. E. Boyce were honored by the teachers and staff of St. Paul's Sunday School there. Mr. Boyce, who is the popular organist at St. Paul's, is a son of Rev. and Mrs. W. S. P. Boyce, Brighton, formerly of Courtice. Upon returning after a temporary absence from their home, Mr. and Mrs. Boyce found it had been invaded by a merry company, that had assembled at a neighbor's and watched their chance to slip in unseen. There were witches, goblins and all sorts of fancy costumes, and a very enjoyable social hour was passed. A presentation of a handsome chair to Mr. and Mrs. Boyce was one of the special features of the evening.

Music Study Club

The regular monthly meeting of the Cobourg Music Study Club was held Wednesday in the Congregational church. Rev. F. J. Horwood Mus. Bac., pastor of the Camborne Methodist circuit, gave an address on Mendelssohn. Some musical friends were present from Port Hope and with local members of the Club assisted in remaining numbers on the programme.

Councils of Religious Education

West Northumberland Branch of the Ontario Council of Religious Education has made arrangements for three conventions to be held on Tuesday, Wednesday and Thursday of next week. The convention centres are Centenary church on the Roseneath circuit, Camborne and Centreton. Rev. Dr. Fletcher of Toronto, is to be present and will address both the afternoon and evening sessions at each place, and there will be other outstanding addresses. The ladies of the convention churches will serve supper to the delegates. Rev. W. A. Bremner, Cobourg, is to give an address at the evening meeting at Camborne.

C. C. I. Evening Classes

Monday night was enrolment night for the evening classes to be held here under the auspices of the Cobourg Collegiate Institute, and sixty-five names were enrolled of those desiring to take up the many different subjects that appear upon the night school curriculum. So far, however, no one has signified a desire to take up French, which appears as if the English tongue was considered quite sufficient here.

ADVICES CONFLICT AS TO GEN. LUDENDORFF

PARIS, Nov. 10. — (Canadian Press). — A Havas despatch from Berlin this morning says that the hearing of General Ludendorff before the Attorney-General of the Reich, is now in progress, according to Munich advices received by the German people's party.

The foregoing conflicts with other advices stating that General Ludendorq had been released on parole.

WOMEN! DYE FADED THINGS NEW AGAIN

Dye or Tint any Worn, Shabby Garment or Drapery

Diamond Dyes

Each 15-cent package of "Diamond Dyes" contains directions so simple that any woman can dye or tint any old, worn, faded thing new, even if she has never dyed before. Choose any color at drug store.

"CASCARETS" BEST BOWEL LAXATIVE

10 Cents a Box! Don't Stay Bilious Sick, Headachy, Constipated

"They Work While You Sleep."

When you feel sick dizzy, upset, when your head is dull or aching, or your stomach is sour or gassy, just take one or two pleasant "Cascarets" to relieve constipation and biliousness. No griping—nicest cathartic-laxative on earth for Men, Women and Children. 10c boxes, also 25 and 50c sizes—any drug store.

GERMANS AWAIT LETTERS MAILED THEM IN 1914

BERLIN, Nov. 9 (Associated Press) There will soon be delivered in Germany a consignment of letters posted nine years ago in one of the South Sea Islands. Most of the men who wrote these communications are dead, and many of the addresses will be hard to find, so much have conditions changed in Germany in the last decade. In view of all the circumstances, stamp collectors are hopeful of getting some interesting specimens.

When the German Pacific cruiser squadron under Admiral von Spee, which kept the shipping world guessing for the first four months of the great war, put into Ponape, one of the Caroline Islands, in August of 1914, the sailors filled the local post office with letters to friends and relatives back in the fatherland. Then they sailed away to what was ultimately their last fight; they went down before the English off the Falkland Islands in December.

The letters never left Ponape. The Japanese got hold of them ultimately and not long ago turned them over to the German postal authorities. Each communication bears a special stamp reading: "Mail of the Pacific cruiser squadron of August, 1914."

TALKING UNDER SEA

A 55,000-mile telephone circuit between Cuba and Catalina Island, off California, carries the voice under sea, over mountains and by radio in one operation.

PICTURES OF VOLCANO

HONOLULU T. H. Nov.10 (Associated Press).—Attempts to take aerial photographs and observations of gas and heat directly above the continuously active fire-pit of Halemaumau in the volcano of Kilauea on the island of Hawaii will be made by army aviators in the near future it has been announced by headquarters of the Hawaiian Department.

This it is believed will be the first time in history that airplanes will be used for the purpose. The photographs and observations will be used by scientists.

Work will be started immediately on a landing field and airdrome at the Hawaii National Park which includes the volcano. The air survey of the volcano will consume several months. The aviators also will photograph Hilo harbor and other strategical points on the island.

IF STOMACH IS TROUBLING YOU

Instantly! End Indigestion or Stomach Misery with "Pape's Diapepsin"

As soon as you eat a tablet or two of "Pape's Diapepsin" your indigestion is gone! Heavy pain, heartburn, flatulence, gases, palpitation, or any misery from a sour, acid stomach ends. Correct your stomach and digestion for a few cents. Each package guaranteed by druggist.

Housewife to Oil Operator in Year.

TULSA, Okla., Nov. 10 (United Press) —From ordinary housewife and mother to the position of successful oil operator and business woman—all in the short space of a year—is the record achievement of Mrs. Charles Murray of Tulsa, who has the added distinction of being America's first woman oil operator.

Unlike most operators, Mrs. Murray, who is the mother of a 10-year-old girl, is her own scout, geologist, financier and drilling superintendent. She makes her own surveys, tests the sands on contemplated locations, finances her own drilling and superintends all operations.

Most of her operations read like fairy tales. She came to Oklahoma slightly more than a year ago, donned khakinion started looking over the oil situatad. She began her scouting in the Bristow field and obtained a lease. Drilling operations were soon started and in less than two months she brought in a 2,000-barrel well, her first. Hardened operators were dumbfounded, for she had drilled just 100 yards from dry holes.

Her operations have since been extended until now she owns interests in Dutcher and Bartlesville pools in Oklahoma and Mexia, Texas. She will soon make a trip to South America to do some scouting there.

WHY YOU NEED IRON—

To Make you strong and "brainy" and put the power into your blood to overcome disease germs.

The food you eat contains carbon. When your food is digested it is absorbed from the intestines into the blood. When the carbon in your food come in contact with the oxygen carried by the iron in your blood, the carbon and oxygen unite and by so doing they give off tremendous energy, thereby giving you great force, strength and endurance. Without iron your blood carries no oxygen and without oxygen there is nothing to unite with the carbon in your food, so that what you eat does you no good—you do not get any strength from it—it is like putting coal into a stove without a fire. You cannot get any heat unless the coal unites with the fire.

The strongest weapon with which to prevent and overcome colds, pneumonia, kidney trouble, rheumatism, nervous prostration, in fact almost any disease or disease germs is plenty of good rich, pure blood, strength, energy and endurance and the greatest energy carrier in the body is organic iron, not metallic iron which people usually take, but organic iron like the iron in spinach, lentils and apples, and like the iron contained in what is known as organic Nuxated Iron, which may be had from almost any druggist. Nuxated Iron often increases the strength, energy and endurance of weak, nervous, rundown folks in two weeks' time.

It has been used and highly recommended by former United States Senators, Members of Congress, Judges of U.S. courts, many physicians and prominent men.

Over 4,000,000 people are now using it annually. Satisfactory results are guaranteed or the manufacturers will refund your money. Sold by all druggists in tablet form only.

NUXATED IRON
For Real Blood-Strength and Endurance

AGAINST THE SWISS LAW TO WEAR BLACK SHIRTS

By HENRY WOOD.

GENEVA (By Mail to United Press). —The Swiss Federal Council has just cut the Gordian knot of Fascism in Switzerland by promulgating a decree making it against the law to wear a black shirt.

According to the Swiss Federal Council a Fascisti shorn of his black shirt has just about as much chance of getting away with something as Samson shorn of his locks.

The necessity for this drastic action on the part of the Swiss Federal Government was the rapid spread of fascism in the southern canton of Tessin. This canton has a large Italian population and a certain portion of the Italian public has never failed to conduct an irredentist propaganda for the return of this canton to Italy.

Since the ascension to power of Mussolini the Fascist have invaded the canton organized local groups of fascisti and precipitated several clashes that caused straned relations not only between the cantonal government and Italy but between the Swiss Federal Government and its southern neighbor.

Although Mussolini disclaimed that these irredentist manifestations had any official fascisti sanction and declared that Italy had no intention of annexing Tessin nevertheless the fascisti movement in the canton continued to grow.

It was at this juncture that the Swiss Federal Council decided to nip the whole thing in the bud and reduce the fascisti to the level of ordinary individuals by prohibiting the wearing of black shirts. So stringent is the decree that even people accustomed to wearing black shirts under the regular vest and coats are not exempt from arrest for violation of the decree.

ODDITIES IN NEWS

HORSE-SENSE

A terrible forest fire destroyed eight million dollars' worth of timber in upper Michigan. Inspectors prowling through the smoldering ashes found that the fire's course was like a huge doughnut. What would correspond to the hole of the doughnut—a tremendous area of fine forest land—remains untouched by the fire.

It develops that Henry Ford owns that inner circle and that "he does not rely on the state to prevent fires but has his own force of guards." The guards were ready kept the fire out of their land. Ford is frequently credited with industrial marvels that really aren't anything but common sense. Still it's getting so that common sense is a marvel.

TRAPPED

The Southern Pacific contracts for 100 million dollars' worth of insurance for its employes.

You observe here how "the system" is steadily making life a cut-and-dried proposition. Things that used to be "up to the individual" now are decided for him. Probably it's all for the best. But life is becoming as mechanical as an alarm clock. And that isn't for the best because it destroys initiative by lessening the individual's sense of responsibility.

SWEET

You recall the talk about a sugar famine. Well the sugar industry has been waiting for the report from the firm of Willett & Grey. It's available now and to this effect: The world's sugar crop for the 1923-1924 season will be bigger than ever before. Larger even than the gigantic 1914-1915 crop.

This is one more reminder that we live in an era of many predicted catastrophes few of which materialize.

PA

Punch funniest comic magazine in the world prints picture of a fat man being carried by a mob of boys. Underneath it says: "No this is not a triumphal march. It is only poor Mr. Brown on a walking holiday overcome by the heat and discovered by Boy Scouts who are taking him to the nearest village for medical assistance."

We have an idea that's what the rising generation is going to do to us. Our generation you know has botched things frightfully.

EX-CROWN PRINCE IS ON WAY TO GERMANY

AMSTERDAM, Nov. 10.—(Canadian Press).—It is definitely stated, according to the Central News, that ex-Crown Prince Frederick Wilhelm has gone to Germany. An official statement will be issued this evening by the Dutch Government, which is understood to have given him permission to leave Holland, the agency says.

The ex-Crown Prince is en route to Germany, and is expected to arrive this afternoon, says an Exchange Telegraph despatch from Berlin.

The Canadian Federation of Labor has a membership of 23,000.

JAZZ SONGS AT RECITAL

NEW YORK Nov. 8 (United Press). —Eva Gauthier in her annual song recital here at Aeolian Hall gave Gotham's music critics something to talk and write about when she introduced an "American group" of songs composed by Irving Berlin Jerome Kern and George Gershwin. This experiment is probably the first time that a "jazz" group has been interpolated in a programme which otherwise is strictly conventional

Miss Gauthier sang "The Siren Song" by Jerome Kern that creator of toe-tickling musical melody and Irving Berlin's "Everybody Step" George Gershwin himself accompanied the soprano in the singing of his three songs "Stairway to Paradise" "Ingenue Baby" and "Swanee."

The composers to whom Berlin Kern and Gershwin were thus publicly introduced included Belline Bela Bartack Milhaud and Purcell.

Hair-Growing!

Extraordinary Discovery

Numerous testimonials are on our files from users of the Gallois Hair Grower. This wonderful hair preparation introduces at last the natural method of conquering hair troubles it gives food to starved hair roots, its medicinal properties overcome all hair and scalp diseases and if it is used conscientiously it will make the hair grow healthy and beautiful.

Everybody needs to pay attention to the hair especially those whose hair is beautiful should use it regularly to keep the hair healthy and free from dandruff. It is an invaluable scalp remedy for children. A $2 size jar will convince you of its merit. If your druggist hasn't got it ask him to get it for you. Insist on Gallois, pronounced Gal-wah Hair Grower, the great antiseptic food and tonic for the hair. Sold exclusively in Peterboro by Bond's Drug Store, corner George and Hunter street or by mail from the sole Canadian Distributors, Gallois Kriesi, Suite 49, 197 Wellesley Street, Toronto.

Defended a Sinking Ship From the Rats.

WILMINGTON, B. C. (United Press) —Four members of the crew of the Coast Guard cutter Modoc have been officially commended for bravery at sea. The four, three petty officers and a seaman, remained aboard a waterlogged schooner while the vessel was being towed into port, to see that she did not sink while in tow. The day after the party went aboard the ship a severe storm made their situation precarious. They were unable to escape to the cutter during the gale.

When the storm had abated the men found themselves surrounded by rats that had been driven on deck by the rising water in the ship's holds. The rodents were vicious from hunger. They raided the men's food. The sailors were afraid to sleep because of the danger of being attacked by the rats. The men were exhausted and bore signs of fights with the rats when the cutter and tow reached Charleston, where the schooner was docked.

Upon returning to the station here the commanding officer of the Coast Guard ship formally cited the men in a letter to district headquarters, naming W. M. Prentiss, boatswain's mate, first class; T. Hansen, coxswain; H. Knutsen, coxswain, and K. E. Gustofson, seaman, first class.

MOTHER!

Child's Best Laxative is "California Fig Syrup"

Hurry Mother! Even a bilious, constipated feverish child loves the pleasant taste of "California Fig Syrup" and it never fails to open the bowels. A teaspoonful today may prevent a sick child to-morrow.

Ask your druggist for genuine "California Fig Syrup" which has directions for babies and children of all ages printed on bottle. Mother! You must say "California" or you may get an imitation fig syrup.

COMMUNITY FUND CAMPAIGN

Believing that the previous articles on the Community Fund have sufficiently interested the citizens in general, large subscribers to benevolences and executives of various organizations on social service work, the young men's section of the Chamber of Commerce has called a public meeting for the purpose of discussing this subject on Tuesday evening next, November 13th, at 8 p.m. in the Chamber of Commerce rooms.

The Community Fund as established in other cities, both small and large, has proved an unqualified success, and the young men's section believes that it should not be turned down in Peterborough until after due consideration of its advantages and disadvantages.

The Chamber of Commerce will join with the young men's section on this occasion, and invitations have been extended to all organizations that may be interested. This in no way precludes any other organizations or individuals from attending. It is a public meeting and the entire evening will be turned over to the discussion of the subject.

TEN DIRECTORS OF BANK GAVE BAIL

Bonds to Tune of Million Dollars Secured Release For Thanksgiving.

TORONTO, Nov. 10.—(Canadian Press).—With their re-appearance in court next Friday, guaranteed by bail bonds totalling about one million dollars, the ten directors and officials of the Home Bank are again at liberty. They had a narrow escape yesterday from spending the week-end and Thanksgiving Day in jail. As it was, they were in the custody of the sheriff's officers for about seven hours, during which time their lawyers and Crown Counsel D. L. McCarthy, K.C., wrangled over legal points and court procedure. Led by W. N. Tilley, K.C., appearing for Vice-President Gough of the bank, the defence made another determined and highly technical attempt to have the accused tried by a county judge without jury. So far no decision has been arrived at on this vexed point, but the course to be followed will be clarified in all probability by Judge Coatsworth next Friday afternoon.

TIT FOR TAT

First Flapper—That Conductor glared at me as if I hadn't paid my fare.

Second Flapper—What did you do?

First Flapper—I glared back at him as though I had.—Exchange.

Had a Weak Heart Was Very Nervous For Three Years

Miss Jessie Peterson, Zealandia, Sask., writes: "I wish to let you know how much good Milburn's Heart and Nerve Pills have done for me.

"For nearly three years I was very badly run down, had a weak heart, and was so nervous that sometimes I would almost faint away.

"I heard of many people who had recommended your Heart and Nerve Pills, so I decided to give them a trial. After I had used two boxes I found they had done me good, and after having taken five boxes I was completely relieved.

"I cannot recommend your Pills enough, and I would advise anyone having a weak heart or troubled with nervousness to use them."

Milburn's H. & N. Pills are 50c a box at all dealers, or mailed direct on receipt of price by The T. Milburn Co., Limited, Toronto, Ont.

CITY GOVERNMENT

St. Paul (Minn.) taxpayers espended $12,309,569 for municipal government during the fiscal year ending Dec. 31, 1922.

Tanol Calomel Much Better Than Ordinary Calomel

LEANS AND TONES UP THE WHOLE SYSTEM

Instead of rising in the morning feeling tired, dull, with headaches, bad taste in mouth, sick stomach or after eating a bloated, heavy feeling, indigestion, constipation, kidney trouble, etc., can instead both look and feel as fresh as a daisy by flushing the poisons that have accumulated in the stomach, kidneys and bowels by following a doctor's advice by taking one Tanol Calomel Tablet 15 minutes before meals or two at bedtime. This will flush the previous day's indigestive waste, sour bile and poisons from the system before more food is taken. Tanol Calomel Tablets are recommended because they have no bad after effect. No salts or seidlitz are necessary to remove them from the system, as they are self-eliminating. Get a few of these tablets from the druggist and you will feel 100 per cent. better. Sold by Weber, druggist, Charlotte street.

mws-tf

Bulbs!

Prepare for continuous bloom and fragrance in the home this winter. Plant Bulbs. We sell them and tell you how to handle them for best results.

FOR BEDDING

Use our super-quality, first size Tulips, Daffodils, Hyacinths, Crocus, Jonquils, etc., for sure results in the garden. Plant them now. They do the rest.

Peterboro Floral Co.
347 George Street
Phones 1396-456
Nights and Sundays 1688

CASH FOR VICTORY BONDS

VICTORY BONDS maturing on November 1st, 1923, may be redeemed for cash at any Branch of this Bank without charge. To prevent delays, Bonds should be delivered to the Bank at least four days prior to November 1st for examination and listing.

Deposit the proceeds in our Savings Department on November 1st and keep your money earning interest.

THE ROYAL BANK OF CANADA

WHOLESALERS HAVE RUSHING BUSINESS NOW

Retail Trade Shows An Improvement and Merchants Are Feeling More Hopeful.

WINNIPEG, Nov. 10.—(Canadian Press).—The weekly trade report of the Canadian Creditmen's Trust Association, Limited, states:

Halifax—Wholesale business continues good, retail trade shows improvement and merchants feeling more hopeful. Collections fair.

St. John—Wholesale trade generally considered satisfactory. Retail business not quite up to expectations, undoubtedly affected by mild weather, crops are good, collections fair.

Montreal—Wholesale business in general practically unchanged, although fine weather affecting demand for fall goods to some extent. Same conditions apply in the retail business. Collections fair.

Toronto — Business with both wholesalers and retailers is only fair; colder weather needed to give stimulus to fall trade. Wholesalers report collections a little better but still leaving much to be desired. Employment conditions reasonably satisfactory, plenty of demand for unskilled labor. Mining industry very active, lumber and pulp trades busy, but understood to be operating on a small margin of profit.

Winnipeg — Wholesale business very little changed, but with slight tendency to improvement. Retail trade quiet, sale of fall goods being affected by continued fine weather. The general collection situation shows slight improvement, but still leaves much to be desired.

Saskatoon — Wholesalers report business improved; retail trade fair. Collections improved.

Regina—Wholesale business fair; retail trade practically unchanged. Collections fair.

Calgary — Conditions throughout the country districts favorable but the desired progress being retarded owing to blockade of elevators in many districts, these conditions affecting collections. Retail city business quiet.

Vancouver—Wholesale grocery is picking up. Hardware fairly good. Drygoods considerably improved locally. Weather improving demand for seasonable goods. Interior still very quiet. Boots and shoes very quiet. Retail conditions similar. Collections fair. General employment situation considered good.

ARE YOU SUFFERING FROM SICK HEADACHE?

People who are suffering from constipation, billiousness or sick headache can obtain speedy relief by taking one or two of Norvall's Stomach and Tonic Tablets at bed time.

These tablets are recommended by well known and reliable druggists and if they fail to do what we claim for them, return the bottle and your dealer will refund the money.

The Warne Drug Co. says: "If you are suffering from constipation, biliousness or sick headache, we know of no better remedy than Dr. Norvall's Stomach and Tonic Tablets. Try them and you will agree with what we say."

TO CONFER HONORS ON PREM. MACKENZIE KING

LONDON, Nov. 9.—(Special cable to Canadian Press).—Premier Mackenzie King will go north on Monday to receive a honorary degree from Edinburgh University. On Tuesday he will receive the freedom of Sheffield City. He will proceed to Paris later in the week.

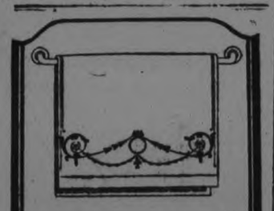

Pure Linen Towels

Pure linen towels are essential to people of refined taste whether the towels are of the finest weave or are for everyday use.

The little shamrock woven or stamped in the corner of each article of Brown's Shamrock Linen is your guarantee of pure, genuine Irish Linen.

Ask your dealer to show you this famous line.

BROWN'S SHAMROCK PURE IRISH LINEN

John S. Brown & Sons, Ltd. Belfast • Ireland

Canadian Branch: John S. Brown & Sons, (Canada) Limited 80 Wellington St. W. Toronto

7

We are distributors for Brown's Shamrock Linen in Peterborough.

Robt. Fair & Co. Ltd

ADVENTURES OF THE TWINS

By Clive Roberts Barton

MRS. CUCKOO BIRD

"Hello, there!" called Nancy. "Is this where you live?"

"Cuckoo! Cuckoo! Cuckoo! Cuckoo!" went a bird in a magnolia tree right over the heads of the Twins.

The children looked up in surprise. "Hello there!" called Nancy. "Is this where you live? I thought cuckoo-birds only lived in clocks."

"No ma'am!" answered the bird. "We live in Dixie Land! What are clocks?"

"Don't you know!" exclaimed Nancy looking at Nick as much as to say "Well of all the uneducated people we have ever met on our travels this one is the worst." "Why it is something to tell time by!" she said.

"That's queer!" declared the bird. "I always tell time by the sun. I get up when the sun gets up and go to bed when it does. Does a clock go to bed and get up in the morning? And why do cuckoo birds live in them?"

Nancy told the cuckoo bird all about clocks and how some of them were built in the shape of a little house with a tiny door up under the roof which opened when the clock struck the hour. And she told how cuckoo birds came out of the doors and sang out "Cuckoo" as many times as there hours marked on the clock.

"That's queer!" said the cuckoo when Nancy had finished. "I've seen many birds of my own kind and not one of them ever told me about a clock before."

"Oh but these are only pretend birds!" explained Nancy. "They are so cunningly made they look real and act real but they aren't alive at all! I know all about it for grandma had one."

Suddenly a new voice spoke up from another branch of the magnolia tree. "There's nothing strange about all that! For a pretend cuckoo to live in a pretend house. Why even the real cuckoos do that! Or rather they pretend that other people's houses are theirs and they make themselves right at home."

There was a flash of bright red among the branches and Mister Kentucky Cardinal flew down within gossiping distance. "I never say it myself but it's common talk in Dixie Land that cuckoos never build nests for themselves but lay their eggs in the nests of other birds when the mothers are away. When the mother bird comes back and sits upon her eggs again she never notices that she has had a visitor and that there is a new egg in her nest. So she goes on sitting and keeping her eggs warm and when they hatch out one of them is a cuckoo."

"Are you sure about that Mister Cardinal?" asked Missez Cuckoo fluttering her wings nervously.

"Sure!" Well I ought to be. Just this very minute Missez Warbler told me that there is a strange egg in her nest and she doesn't know what to do about it."

"Let's go and see" suggested Nancy. "You lead the way Mister Cardinal and we'll all follow!"

(To Be Continued)

ABOUT BOOKS AND AUTHORS

(By F. M. DELA FOSSE)

For five or six of the early years of my life destiny elected that I should be a resident of Marlborough. This market town of Wiltshire was well-known in older times as a favorite stopping-place on the stage road between Bath and London; its Castle Inn is mentioned in more that one book that reposes on our shelves. To instance one, Stanley Weyman, the well-known English author has written a very readable and interesting novel, entitled The Castle Inn, which has the hostelry mentioned as its chief setting. But one does not have to go back to days of romance to find that Marlborough is an interesting place. Savernake Forest, close by, the seat of the Marquis of Ailesbury, is one of the finest stretches of woodland and glade in England, and the school is certainly today amongst the best known of English educational institutions.

As an urchin of seven or eight years of age I met Dr. Bradley, who became in after days Dean of Westminster, and also Dr. Farrar. Both Dr. Bradley and Dr. Farrar were headmasters of the college. I think Dr. Bradley's son is more noted as an author than was his father. We have nothing of the dean's in our library but we have several books by his son Arthur who by the bye, is somewhat closely associated with Peterborough, through marriage into one of its well-known families. Dr. Farrar, of course, was in his day one of the best-known writers in England. His Lives of the Fathers and more particularly his Life of Christ were regarded as most important works. But he was hardly less favorably known as a most eloquent preacher and as a writer of school stories, Eric, or Little by Little being perhaps the one that achieved the greatest success.

He had a boy named Eric but I never discovered if Eric was named after the book or the book after Eric, or if there was any connection between the two.

There have been several Lives of Christ written since the work by Dr. Farrar created such a sensation. Possibly the most notable of these is the one lately written by the Italian, Papini, a copy of which we have in the library.

Marlborough has other memories for me than those connected with divines. The college was always noted for its cricket and well do I remember how on one occasion Dr. W. G. Grace brought his Gloucestershire team down to play against the college eleven. Dr. Grace was never famous for his amiability on the cricket field and when he was bowled by a fast bowler on the college team he didn't take the blow as affably as he might have been expected to. His bad temper somewhat annoyed the boys and that same evening they planned their revenge.

The visiting team, Dr. Grace amongst them, attended the service in the chapel and Mr. Bambridge the organist was asked by a deputation of boys to have Faber's hymn "Sweet Saviour, bless us ere we go" substituted for one that had already been selected. Suspecting nothing, he did so. The boys turned out in force for the service, and when they came to the words in the hymn:

"The day is done, its hours have run,
And Thou hast taken count of all,
The scanty triumphs grace hath won,
The broken vow, the frequent fall—

They turned towards W. G. and roared it out lustily at him, in a way that showed very plainly that worship at that moment was entirely a secondary matter with them. A boy who was present at the service told me that W. G. was furious.

We have several books dealing with cricket in the library but there is one by Ashley Cooper, dealing with the life of Dr. E. M. Grace, the great W. G.'s brother, and one of the finest points who ever lived, which will well repay the trouble of reading. There is matter in it for the psychologist as well as for the lover of England's national game.—F. M. D.

German Opera Stars Flee to Other Lands.

BERLIN, Nov.10 (Associated Press)—Jumping contracts has become a habit with German opera stars and no longer creates the consternation produced by Lili Lehmann years ago when she deserted the state opera in Berlin to accept an engagement with the Metropolitan in New York.

Lehmann finally won the pardon of the kaiser, who permitted her to return to the imperial opera as there was no singer of the time competent to fill her place. Lehmann was offered roles in New York which she felt she was qualified to sing. But the roles had always been denied her in Berlin. So when the offer came from America she left without saying goodbye.

From the operas all over Germany singers are accepting contracts offered them in countries with better money and paying substitutes to take up their contracts. Some of the singers who are leaving for North and South America can hire a substitute for an entire season with the proceeds of their foreign contracts for only a few nights. While the German public complains because its opera and concert stage are being robbed of many of the best singers, there is little disposition to criticize the artists.

GENEROUS, INDEED!

Bootlegger—Try a sample of this stuff before you buy it.

Customer—But suppose it kills me?

Bootlegger—Well, it's my loss then, ain't it?—Johns Hopkins Black and Blue Jay.

TWO CARS CRASH ON WET PAVEMENT

Belleville Woman Badly Shaken Up As Result of Collision.

BELLEVILLE, Nov. 10.—Perry G. Denike, 303 Ann street, and Mrs. W. N. Ponton, Trent road, are badly shaken up as a result of a collision between their two cars at the corner of Ann and Bridge streets.

The rear of the Ponton MacLaughlin touring is badly battered, and the Denike sedan is damaged about the fenders and front.

Mrs. Ponton was driving east on Bridge street at the time of the accident, while Denike was driving north on Ann street. Seeing that a collision was inevitable, Mrs. Ponton applied the brakes, and the big car swerved around on the greasy pavement until it almost faced west. When swerving it struck the front of Denike's machine and shot it into a telephone pole, the impact snapping the thick pole off near the trunk. The Ponton car then careered into a nearby tree, and stalled.

How the drivers escaped serious injury is miraculous. After the accident, Denike was in the rear seat instead of being behind the wheel.

Gas tanks on both cars were stove in, Denike car's windshield smashed, and the left rear wheel was torn off.

Hartley Dewart Got His Deer First Trip.

SUDBURY, Nov. 10a.—Martley Dewart, Toronto lawyer holds record for quick work in bush. His party made camp near Crystal on Lake Wahnapitae at 11 a.m. had lunch and took to bush. Dewart had his deer and some partridge back in camp at 4 p.m. and they came back to town same night. Larry O'Conner president Sudbury street railway company, was host and testifies to accuracy of record.

GOOD RED BLOOD A REAL NERVE TONIC

Weak, Watery Blood the Source of All Nervousness.

"If people would attend to their blood, instead of worrying themselves ill," said an eminent nerve specialist, "we doctors would not see our consulting rooms crowded with nervous wrecks. More people suffer from worry than anything else."

The sort of thing the specialist spoke of is the nervous, rundown condition caused by overwork and the many anxieties of today. Sufferers find themselves tired, low-spirited and unable to keep their minds on anything. Any sudden noise hurts them like a blow. They are full of groundless fears, do not sleep well at night. Headaches and other nerve pains are part of the misery, and it all comes from starved nerves.

Doctoring the nerves with poisonous sedatives is a terrible mistake. The only real nerve tonic is a good supply of rich red blood. Therefore to relieve nervousness and run-down health Dr. Williams' Pink Pills should be taken. These pills enrich the blood, which tones the nerves, improves the appetite, gives new strength and spirits, and make hitherto despondent people bright and cheerful. If you are at all "out of sorts" you should begin taking Dr. Williams' Pink Pills.

You can get these pills through any dealer in medicine, or by mail at 50 cents a box from The Dr. Williams Medicine Co., Brockville, Ont.

BRITAIN DISAPPOINTED

LONDON, Nov. 9 (Associated Press)—The results of state emigration, for which the government designed a scheme of assisted passage to the dominions, has been very disappointing, according to Lieutenent-Colonel Buckley, chairman of the Overseas Settlement Committee.

Up to September 30 a total of 31,000 government assisted emigrants had left Great Britain under the scheme, this number falling short of the total it was hoped to absorb by some 60,000. Of the 31,000 who availed themselves of the facilities of the scheme, 23,000 travelled to Australia, 4,500 to New Zealand, and 3,800 to Canada.

Memphis is the largest manufacturer of cottonseed products.

SOME SQUIRREL!

A little red squirrel that fell into the rapids just above Niagara Falls finally managed to swim ashore.

Demand BAYER ASPIRIN

SAY "BAYER" when you buy—Genuine

Proved safe by millions and prescribed by physicians for

Colds Headache Neuritis Lumbago
Pain Toothache Neuralgia Rheumatism

Genuine → Accept only "Bayer" package which contains proper directions.

Handy "Bayer" boxes of 12 tablets
Also bottles of 24 and 100—Druggists.

Aspirin is the trade mark (registered in Canada) of Bayer Manufacture of Monoaceticacidester of Salicylicacid. While it is well known that Aspirin means Bayer manufacture, to assist the public against imitations, the Tablets of Bayer Company will be stamped with their general trade mark, the "Bayer Cross."

Back to Work in Four Days

If you are a sufferer from kidney or bladder trouble, read how this man was relieved:—

"I have used Gin Pills for bladder trouble and general kidney derangement. I suffered from an aching back which interfered with my work on the railroad. It was so bad that I had to give up my work for about two months. Then I started using Gin Pills for the Kidneys, which gave me relief in four days, so that I could go back to work. I know Gin Pills to be a wonderful remedy for kidney and bladder complaints, and can recommend them to any one who may be suffering as I did."

(Signed) Delbert Page.

Gin Pills will relieve you, too. Get a box to-day, 50 cents, at your druggists.

National Drug & Chemical Co. of Canada, Limited Toronto, Ontario.

Gino Pills in U.S.A. are the same as Gin Pills in Canada.

23

GIN PILLS FOR THE KIDNEYS

VOICE OF THE PEOPLE

To the Editor:

Dear Sir—In a recent editorial you refer to large enrolment (2,500) attending night classes offered by Windsor-Walkerville Technical School, and to the extraordinary interest in education and the extension of such facilities in the border cities.

The Windsor Board of Education is largely responsible for the interest taken by all classes, in educational matters. The board outlined a progressive policy a few years ago, decided to enlarge existing public and high schools, build new public schools of latest type where necessary, and to establish a technical school, Walkerville joining in the latter project. By this programme they expected to take care of all children coming under the adolescent Act, giving to each group, the education desired, or necessary to happy useful life. As this meant the expenditure of an enormous amount of money, the co-operation of everybody was necessary. A wise publicity campaign made the people aware of the need of more and better school accommodation, and taught them what technical education would mean to the adolescents and adults.

The result of taking the people into the confidence of the board has been remarkable. All have pulled together, the trustees of Windsor and Walkerville, the home and school associations, the separate school boards, the manufacturers' association, and the trades and labor council, and the municipal council, all are satisfied to pay the cost, because all are being offered the type of education suited to their various needs. The large enrolment at the technical school, since September, 700 in day classes, 2,500 in evening classes, shows how quickly the opportunity of vocational training is grasped, when offered to a community. Yours truly,

KATE MORRIS.

The Treaty of Versailles entrusted an interallied commission known as the Reparation Commission with the care of fixing before May 1st 1921 the amount of German indebtedness. This debt not to include war expenses but to have in view a long list of damages of all kinds: Germany was to guarantee her debt to a certain extent. Bonds to the amount of a hundred million gold marks was the minimum fixed at the time the Treaty was signed. The first instalment was due May 1st 1921 at the latest.

Immediately after the Treaty was signed the Reparation Commission felt the unwillingness of Germany who opposed all her demands. As early as April 1920 the Allies publicly stated that Germany had not carried out her undertakings as regard destruction of war material or reduction of the army or coal deliveries reparations or cost of armies of occupation. The Allies met at Spa from the 4th to the 16th July 1920 the Reparation Commission having declared Germany in default and decided if by Nov. 15th 1920 the German deliveries have not reached 6,000,000 tons the Allies would proceed to the occupation of German territory either the region of the Ruhr or some other. Faced with this Germany carried out her undertakings to the 15th November after which she again began to resist and put herself in default. The Allies again met in Paris January 1921 still Germany evaded her obligation. Again the Allies met in London February and March 1921. Lloyd George spoke in a very forceful manner to Germany saying the Allies have only asked for reparations in respect to charges cast upon our respective countries by material damage to property by injuries inflicted upon the lives and homes of the inhabitants. "We have asked no more we can take no less." An incredible amount of this devastation was done deliberately with a view to destroy essential means of production. As stated by Gen. Von Bissing on June 19 1915 the object of this was to provide that Belgium's recovering industry should not prejudice German industry. "Therefore" said Lloyd George "unless reparation is made by Germany it means that the victors will pay the price of defeat and the vanquished will reap the fruits of victory. We are convinced that the German Government is not merely in default but deliberately in default. Therefore unless we hear by Monday that Germany is prepared to accept the Paris decisions or proposal equally satisfactory we shall from that date take the following course under the Treaty of Versailles:

"Occupy the towns of Duisbough Ruhort and Dusseldorf on the right bank of the Rhine."

In spite of this Germany still followed her shuffling policy. Thus on May 1st 1921 the time the Reparation Commission was bound under the Treaty to fix the amount of German indebtedness France had not yet received a farthing's damages.

The Commission devoted 23 sittings to a conscientious hearing of 32 experts chosen by the Reich at which the total reparation debt of Germany was fixed at 132 milliard gold marks valued as on May 1st 1921. Many allied conferences followed and a partial moratorium was granted March 21 1921.

To support her application Germany alleged confusion in her finances the fall of currency and her state of economic distress. But she had done nothing to put her house in order and had followed since the peace a policy of waste and extravagance. She kept down railway fares at a lower level than in any other country; she increased the number and salaries of her officials; she had been sparing in the collection of taxes and had endowed the great steel magnates and ship-owners with all sorts of privileges and exemptions; she has rebuilt a large merchant fleet that is even now competing in all American waters with both the British and French fleets; she has made canals, multiplied telephonic lines. In short, she had undertaken, regardless of cost, all sorts of work which France and the Allies now find themselves obliged to postpone. To meet those expenses Germany had resorted to a formidable inflation, thus to the end if 1922, making her financial economic and monetary position worse and worse. She left a free hand to her powerful industrial magnates who stubbornly persisted in its policy of unrestrained inflation which brought about the indefinite depreciation of the mark.

T. TOOMS.

P.S.—Facts taken from Diplomatic correspondence of French Government to the note of the British Government of August 11th, 1923, Relating to Reparations.

WORKS, OR THE WORK OF GOD

There are a whole lot of people substituting works for the work of God, it's easier, more conspicuous, requires no self-discipline, but rather gives pleasure to the flesh. God might require some inconspicuous thing of us if we sought to please Him and there would not be the pleasure of gathering at meetings to gossip over the affairs of the neighbors and cause strife when we are called to be peace-makers.

I'm afraid many a church worker or social worker will find out their fatal mistake perhaps when it is too late and that Christ will say to them in spite of their works, "Depart from me, ye that work iniquity." Many people think that because they are working for the church they are working for God, but there are women who neglect their first duty, their home, and ruin their health doing works to pay off the debts of a worldly and ambitious church. God don't ask for such work, nor approve of such a church.

Also, there are men who will go to every meeting when perhaps it would please God better if they spent a little time in their own home and made themselves interesting and helpful to their own wife and family.

I am jealous for the old home life. We cannot sing truthfully, "Home, Home, Sweet, Sweet Home; there's no place like Home, there's no place like Home." But rather many are crying in their hearts, "Oh, the boredom of home life! I must get away to have a good time some place, for here I can't stay."

There came men to Jesus and said, "What shall we do that we might work the works of God," and He waved aside that word 'works' or performances, and said: "This is the work of God that ye believe on Him Whom He hath sent." And truly this is the first and all important work, to lose faith in our own self-righteousness or belief that there is any gain in our own imperfect performances, and believe on Him, not merely in Him. Devils believe in Christ. But we must build our works on Him, the things He taught about Himself and our duty to God and to man for only such works will be accepted by God.

M. B.

TRAVEL DEVELOPING

PARIS, Nov. 10 (Associated Press).—The French Athletic Federation has announced its programme of Olympic preparation and the selection of the team which will represent France at Colombes in 1924.

Drawn up in collaboration with the heads of all the principal athletic clubs of Paris and the provinces, the programme calls for the elimination trials to begin immediately after the close of the cross country season, March 29th.

The selection will operate automatically, the men being chosen from the winners of five great pre-Olympic meets to be held every two weeks beginning Easter Sunday.

All the Olympic possibilities, whether they hail from Paris or the provinces, will be given an opportunity to show their ability. One of these meets will be organized at Marseilles for the athletes of southern France, while Strasbourg will look after the boys from the eastern departments. The other three will take place in Paris.

The winners in the five meets, as well as those finishing second, will then gather in Paris for a final tryout and definite selection of the four men who will carry the tricolor of France in each of the events.

Bank of Nova Scotia methods, policy and principles during ninety one years of banking experience have enabled the bank to render a service international in scope yet personal to thousands of individuals. That service is available to you whenever you demand it.

THE Bank of Nova Scotia

ESTABLISHED 1832

Paid-up Capital $ 10,000,000
Reserve - - 19,500,000
Total Assets - 210,000,000

J. W. FRASER, Manager Peterborough

23B

Sleepless Babies

IS BABY restless? Get Johnson's Baby Powder at once. Massage it over the tender skin. Baby is comforted and sleep comes.

Your Druggist is More Than a Merchant.

Buy it to-day

Johnson's Baby Powder

3 Good Reasons for Thanksgiving

"I am 55 years of age. 30 years ago I took an Endowment Policy for $10,000. with the London Life.

It comes due to-day—it was a participating policy—I have let my profits accumulate at compound interest—To-day I have received a cheque for $10,185.70 - $180.16 for every $100. paid in."

"I am 20 years of age—I have just taken a "Canadian Series" Whole Life Policy for $20,000. with the London Life.

It will cost me only $469.00 per year.

If anything happens to me the future of my wife and children is secure—I have created an Estate!

Later in life, if all is well, I have the privilege of changing it (without loss or further medical examination) to any policy more suited to my later needs."

"I am 63 years of age. At 25 I took an Ordinary Life Policy with the London Life Insurance Company.

For 38 years my family were safeguarded and still are—for if I should die tonight my wife would receive the full amount of my policy.

Meanwhile the original premium of $18.40 per thousand has been steadily reduced and I am this year paying only $4.32 per thousand for my insurance!

Enjoy Similar Results! See Our Nearest Agent or Write

The London Life Insurance Company

Policies "Good as Gold"

HEAD OFFICES - - - LONDON, CANADA

Agencies in All Principal Cities

DISTRICT REPRESENTATIVES

C. A. HEWITT A. E. HEADRICK

Rooms 205-206 Royal Bank Building

George and Hunter Streets

The years best book by America's best woman writer

"BLACK OXEN"

by GERTRUDE ATHERTON

Published by arrangement with Associated First National Pictures, Inc.
Watch for the screen version produced by Frank Lloyd with Corinne Griffith as Countess Zattiany.

(Copyright, 1923, by Gertrude Atherton.)

I

"Talk. Talk. Talk. . . . Good lines and no action . . . said all . . . . not even promising first act . . . . eighth failure and season more than half over . . . rather be a playwright and fail than a critic compelled to listen to has-beens and would-bes trying to put over bad plays. . . . Oh, for just one more great first-night. . . . If there's a spirit world why don't the ghosts of dead artists get together and inhibit bad playwrights from tormenting first-nighters? . . . Astral board of Immortals sitting in Unconscious tweaking strings until goitbets and sclerotics become gibbering idiots every time they put pen to paper? . . . Fewer first-nights but more joy . . . also joy of sending producers back to cigar stands. . . . Thank God, no longer a critic . . . don't need to come to first-nights unless I want . . . can't keep away . . . habit too strong . . . poor devil of a colyumist must forage . . . . why did I become a columnist more Money! And I once a rubescent socialist . . . best parlor type . . . .Lord! I wish some one would die and leave me a million!"

Clavering opened his weary eyes and glanced over the darkened auditorium, visualizing a mass of bored resentful disks; a few hopeful, perhaps, the greater number too educated in the theatre not to have recognized the heavy note of incompetence that had boomed like a muffled fog-horn since the rise of the curtain.

It was a typical first-night audience, assembled to welcome a favorite actress in a new play. All the Sophisticates (as Clavering had named them, abandoning "Intellectuals" and "Intelligentia" to the Parlor Socialists) were present; authors, playwrights, editors and young editors, columnists, dramatic critics, young publishers, the fashionable illustrators and cartoonists, a few actors, artists, sculptors, hostesses of the eminent, and a sprinkling of Greenwich Village to give a touch of old Bohemia to what was otherwise almost as brilliant and standardized as a Monday night at the opera. Twelve years ago, Clavering, impelled irresistibly from a dilapidated colonial mansion in Louisiana to the cerebrum of the Western World, had arrived in New York; and run the usual gamut of the high-powered man from reporter to special writer, although youth rose to eminence less rapidly then than now. Dramatic critic of his newspaper for three years (two years at the war) an envied, quoted and omniscient columnist since his return from France. Journalistically he could rise no higher, and none of the frequent distinguished parties given by the Sophisticates was complete without the long lounging body and saturnine countenance of Mr. Lee Clavering. As soon as he had set foot upon the ladder of prominence Mr. Clavering had realized the value of dramatizing himself, and although he was as active of body as of mind and of an amiable and genial disposition, as his friends sometimes angrily protested, his world, that world of increasing importance in New York knew him as a cynical, morose, mysterious creature, who, at a party, transferred himself from one woman's side to another's by sheer effort of will spurred by—boredom. The unmarried women had given him up as a confirmed bachelor, but a few still followed his dark face with longing eyes. (He sometimes wondered what role he would have adopted if he had been a blond.) As a matter of fact, he was intensely romantic, even after ten years of newspaper work in New York and two of war; and when his steel-blue half-closed eyes roved over a gathering at the moment of entrance it was with the evergreen hope of discovering the consummate woman.

There was no affectation in his idealistic fastidiousness. Nor, of late, in his general boredom. Not that he did not still like his work, or possibly pontificating every morning over his famous name to an admiring public, but he was tired of "the crowd" the same old faces, tired of the steady grind, of bad plays—he, who had such a passionate love of the drama—somewhat tired of himself. He would have liked to tramp the world for a year. But although he had money enough saved he dared not drop out of New York. One was forgotten over night, and fashions, especially since the war, changed so quickly and yet so subtly that he might be another year readjusting himself on his return. Or find himself supplanted by some man younger than himself whose cursed awdacity and dramatized youthfulness would have accustomed the facile public to some new brand of pap flavored with red pepper. The world was marching to the tune of youth, damn it (Mr. Clavering was beginning to feel elderly at thirty-four), but it was hard to shake out the entrenched. He had his public hypnotized. He could sell ten copies of a book where a reviewer could sell one. His word on a play was final—or almost. Personal mention of any of the Sophisticates added a cubit to reputation. Three mentions made them household words. Neglect caused agonies and visions of extinction. Disparagement was preferable. By publicity shall ye know them. Even public men with rhinocerine hides had been seen to shiver. Cause women courted him. Prize fighters on the dour morn after a triumphant night had howled between fury and tears as Mr. Lee Clavering (once crack reporter of the gentle art) wrote sadly of greater warriors. Lenin had mentioned him as an enemy of the new religion, who dealt not with the truth. Until he grew dull—no grinning skeleton as yet—his public, after hasty or solemn digestion of the news, would turn over to his column with a sigh of relief. But he must hang on, no doubt of that. Fatal to give the public even a hint that it might learn to do without him.

"She lowered the opera glasses and glanced over the rows of upturned faces . . . scrutinizing them casually."

He sighed and closed his eyes again. It was not unpleasant to feel himself a slave who had forged his own gilded chains. But he sighed again for his lost simplicities for his day-dreams under the magnolias when he had believed that if women of his class were not obliged to do their own housework they would all be young and beautiful and talk only of romance; when he had thought upon the intellectual woman and the woman who "did things" as an anomaly and a horror. Well the reality was more companionable he would say that for them. . . . Then he grinned as he recalled the days of his passionate socialism when he had taken pains like every socialist he had ever met to let it be understood that he had been born in the best society. Well so he had and he was glad of it even if the best society of his small southern town had little to live on but its vanished past. He never alluded to his distinguished ancestry now that he was eminent and comfortable and he looked back with uneasy scorn upon his former breaches of taste but he never quite forgot it. No Southerner ever does,

The play droned on to the end of the interminable first act. Talk. Talk. Talk. He'd go to sleep but would be sure to get a crick in his neck. Then he remembered a woman who had come down the aisle just as the lights were lowering and passed his seat. He had not seen her face but her graceful figure had attracted his attention and the peculiar shade of her hair; the color of warm ashes. There was no woman of his acquaintance with that rare shade of blonde hair.

He opened his eyes. She was sitting two seats ahead of him and the lights of the stage gave a faint halo to a small well-shaped head defined by the low coil of hair. She had a long throat apparently but although she had dropped her wrap over the back of the seat he had no more than a glimpse of a white neck and a suggestion of sloping shoulders. Rather rare those nowadays. They reminded him together with the haughty poise of the head of the family portraits in the old gallery at home. Being dark himself he admired fair women although since they had taken to bobbing their hair they looked as much alike as magazine covers. This woman wore her hair in no particular fashion. It was soft and abundant brushed back from her face and drawn merely over the tips of the ears. At least so he inferred. He had not seen even her profile as she passed. Profiles were out of date but in an old-fashioned corner of his soul he admired them and he was idly convinced that a woman with so perfectly shaped a head long and narrow but not too narrow must have a profile. Probably her full face would not be so attractive. Women with cendre hair generally had light brows and lashes and her eyes might be a washed-out blue. Or prominent. Or her mouth too small. He would bet on the profile however and instead of rushing out when that blessed curtain went down he would wait and look for it.

Then he closed his eyes again and forgot her until he was roused by the clapping of many hands. First-nighters always applaud no matter how perfunctorily. Noblesse oblige. But the difference between the applause of the bored but loyal and that of the enchanted and quickened is as the difference between a rising breeze and a hurricane.

The actors bowed en masse in threes in twos singly. The curtain descended the lights rose the audience heaved. Men hurried up the aisle and climbed over patient women. People began to visit. And then the woman two seats ahead of Clavering did a singular thing.

She rose slowly to her feet turned her back to the stage raised her opera glasses and leisurely surveyed the audience.

"I knew it!" Clavering's tongue clicked. "European. No American woman ever did that—unless to be sure she has lived too long abroad to remember our customs."

He gazed at her eagerly and felt a slight sensation of annoyance that the entire house was following his example. The opera glasses concealed her eyes but they rested upon the bridge of an indubitably straight nose. Her forehead was perhaps too high but it was full and the thick hair was brushed back from a sharp point. Her eyebrows thank Heaven were many shades darker than her hair. They were also narrow and glossy. Decidedly they received attention. Possibly they were plucked and darkened—life had made him skeptical of "points." However Clavering was ovr of unamended nature holding nature except in rare moments of inspiration a bungler of the first water.

In spite of its smooth white skin and rounded contours above an undamaged throat it was subtly not a young face. The mouth rather large although fresh and red (possibly they had lip sticks in Europe that approximated nature) had none of the girl's soft flexibility. It was full in the center and the red of the underlip was more than a visible line but it was straight at the corners ending in an almost abrupt sternness. Once she smiled but it was little more than an amused flicker; the mouth did not relax. The shape of the face bore out the promise of the head but deflected from its oval at the chin which was almost square and indented. The figure was very slight but as subtly mature as the face possibly because she held it uncompromisingly erect; apparently she had made no concession to the democratic absence of "carriage" the indifferent almost apologetic mien that had succeeded the limp curves of a few years ago.

She wore a dress of white jet made with the long lines of the present fashion—in dress she was evidently a stickler. The neck was cut in a low square showing the rise of the bust. Her own lines were long the arms and hands very slender in the long white gloves. Probably she was the only woman in the house who wore gloves. Life was freer since the war. She wore a triple string of pearls.

He waited eagerly until she should drop her glasses. . . . He heard two girls gasping and muttering behind him. . . . There was a titter across the house.

She lowered the opera glasses and glanced over the rows of upturned faces immediately before her scrutinizing them casually as if they were fish in an aquarium. She had dropped her lids slightly before her eyes came to rest on Clavering. He was leaning forward his eyes hard and focal doing his best to compel her notice. Her glance did linger on his for a moment before it moved on indifferently but in that brief interval he experienced a curious ripple along his nerves . . . almost a note of warning. . . . They were very dark gray eyes Greek in the curve of the lid and inconceivably wise cold disillusioned. She did not look a day over twenty-eight. There were no marks of dissipation on her face. But for its cold regularity she would have looked younger—with her eyes closed. The eyes seemed to gaze down out of an infinitely remote past.

Suddenly she seemed to sense the concentrated attention of the audience. She swept it with a hasty glance evidently appreciated the fact that she alone was standing and facing it colored slightly and sat down. But her repose was absolute. She made no little embarrassed gestures as another woman would have done. She did not even affect to read her program.

II

Clavering left his chair and wandered up the aisle. He felt none of his usual impatience for the beneficent cigarette. Was he hit? Hardly. Inquisitive certainly. But he had seen so many provocative shells. Vile trick of nature that—poverty-stricken unoriginal creature that she was.

He glanced over the rows of people as he passed. It was not the play that was animating them. The woman was a godsend.

His gaze paused abruptly on the face of Mr. Charles Dinwiddie. Clavering's grand-aunt had married Mr. Dinwiddie's father and the two men so far apart in years were more or less intimate; the older man's inexhaustible gossip of New York Society amused Clavering who in turn had initiated Mr. Dinwiddie into new and strange pleasures including literary parties and first-nights—ignored by the world of fashion.

All New York men of the old regime no matter what their individuality may have been twenty years earlier look so much alike as they approach sixty and more particularly after they have passed it, that they might be brothers in blood as in caste. Their moustaches and what little hair they have left turns the same shade of well-bred white. Their fine old Nordic faces are generally lean and flat of cheek their expression calm assured not always smug. They are impeccably groomed and erect. Stout they may be but seldom fat and if not always handsome they are polished distinguished aloof. They no longer wear side-whiskers and look younger than their fathers did at the same age.

Mr. Dinwiddie's countenance as a rule was as formal and politely expressionless as became his dignified status but tonight it was not. It was pallid. The rather prominent eyes were staring the mouth was relaxed. He was seated next the aisle and Clavering hastened toward him in alarm.

"Ill old chap!" he asked. "Better come out."

Mr. Dinwiddie focused his eyes then stumbling to his feet and caught Clavering by the arm. "Yes" he muttered. "Get me out of this and take me where I can get a drink. Seen a ghost."

Clavering guided him up the aisle then out of a side exit into an alley and produced a flask from his hip pocket. Mr. Dinwiddie without ceremony raised it to his lips and swallowed twice gasping a little. He had reached the age of the mild whiskey and soda. Then he stood erect and passed his hand over the shining curve of his head.

"Ever seen a ghost Lee?" he asked. "That woman was there wasn't she?"

"She was there all right." Clavering's face was no longer cynical and mysterious; it was alive with curiosity. "D'you know who she is?"

"Thirty-odd years ago any one of us old chaps would have told you she was Mary Ogden and like as not raised his hat. She was the beauty and the belle of her day. But she married a Hungarian diplomat Count Zattiany when she was twenty-four and deserted us. Never been in the country since. I never wanted to see her again. Too hard hit. But I caught a glimpse of her at the opera in Paris about ten years ago—faded! Always striking of course with that style but withered, changed, skinny where she had been slim her throat concealed by a dog collar a yard long—her expression sad and apathetic—the dethroned idol of men. God! Mary Ogden! I left the house."

"It is her daughter of course——"

"Never had a child—positive of it. Zattiany title went to a nephew who was killed in the war. . . . No . . . it must be . . . must be . . ." His eyes began to glitter. Clavering knew the symptom. His relative was about to impart interesting gossip.

"Well?" he asked impatiently.

"There were many stories about Mary Odgen—Mary Zittiany—always a notable figure in the capitals of Europe. Her husband was in the diplomatic service until he died—some years before he saw her inParis. She was far too clever—damnably clever Mary Ogden and had a reputation for it in European Society as well as for beauty—to get herself compromised. But there were stories—that must be it! She had a daughter and stowed her away somewhere. No two women could be as alike as that except mother and daughter—don't see it too often at that. Why, the very way she carries her head—her style . . . wonder where she kept her? That girl has been educated and has all the air of the best society. Must have got friends to adopt her. Gad! What a secret chapter. But why on earth does she let the girl run round loose?"

"Twenty-eight! Mary must have begun sooner than we heard. But—well, we never felt that we knew Mary—that was one of her charms. She kept us guessing, as you young fellows say, and she had the devil's own light in her eyes sometimes." His own orb lit up again. "Wonder if Mary is here? No doubt she's come over to get her property back—she never transferred her investments and of course it was alienated during the war. But not a soul has heard from her. I am sure of that. We were discussing her the other night at dinner and von-

"As she stood for a moment under the glare of the electric lights . . . he observed her critically."

dering if her fortune had been turned over. It was at Jane Oglethorpe's. Jane and a good many of the other time abroad—stayed o her castle in Hungary during the first years of her marriage; but they drifted apart as friends do. . . . She must be a wreck, poor thing. She ran a hospital during the war and was in Buas Pesth for some time after the revolution broke out. I hope she had the girl well hidden away."

"Perhaps she sent the girl over to look after her affairs."

"That's it. Beyond a doubt. And I'll find out. Trent is Mary's attorney and trustee. I'll make him open up."

"And you'll call on her?"

"Won't I? That is, I'll make Trent take me. I never want to look at poor Mary again, but I'd feel young—— Hello! I believe you're hit!" Mr. Dinwiddie, having solved his problems, was quite himself again and alert for one of the little dramas that savored his rather tasteless days. "I'd like that. I'll introduce you and give you my blessing. Wrong side of the blanket, thought."

"Don't care a hang."

"That's right. Who cares about anything these days? And you can only be young once." He sighed. "And if she's like her mother—only halfway like her inside—she'll be worth it."

"Is that a promise?"

"We'll shake on it. I'll see Trent in the morning. Dine with me at the club at eight?"

"Rather!"

III.

The critics left after the second act to damn the play at leisure. Clavering remained in his seat. Forty minutes later, while the performers were responding to faint calls and amiable friends were demanding the author of the doomed play, the lady of mystery (who, Clavering reflected cynically, was doubtless merely an unusual looking person with a commonplace history—most explanations after wild guesses were commonplace) left her seat and passed up the aisle. Irresistibly, Clavering followed her. As she stood for a moment under the glare of the electric lights at the entrance he observed her critically. She survived the test.

A small car drew up to the curb. She entered it, and he stood in the softly falling snow feeling somewhat of a fool. As he walked slowly to his rooms in Madison square he came definitely to the conclusion that it was merely his old reporter's instinct that burned so fiercely, even when he had prodded Dinwiddie and shaken hands in a glow of anticipation. Certainly there was no fire in his blood. His imagination had not toyed for a moment with the hope that here at last . . . . He did not feel in the least romantic. But what man, especially after Dinwiddie's revelations, wouldn't feel a bit curious, a bit excited? Thank Heaven he was young enough for that. He must know who she was. Certainly he would like to talk to her. She knew the world, no doubt of it—with those eyes! European women, given the opportunity, could cram more of life into ten years than an American woman into forty. She had had her experiences in spite of that madonna face; he'd bet on it. Well, he wasn't falling in love with a woman who had too heavily underscored in the book of life. But he enjoyed talking to European women of the world. New York had been overrun of late with Russian princesses and other ladies of title come over in the hope of milking the good old American cow, and when he could divert them from their grievances he found them clever, subtle and interesting. It was unlikely that this woman had a grievance of that sort or was looking for a chance to get at the generous but elusive udder. Her pearls might not be real, but her gown was superlatively expensive, her evening wrap of mauve velvet lined with ermine, and her little car perfectly turned out. He'd look like a fortune-hunter with his salary of fifteen thousand a year and a few thousands in bonds . . . not if he knew it! But find out who she was, know her, talk to her, learn what he felt was an interesting history—quite another matter.

IV.

The next evening when he arrived at the club he found Mr. Dinwiddie fuming.

"What do you think!" he exclaimed as he led his guest to his favorite table in the corner. "That old rascal bluffed me! Bluffed me. Said there was no relative of the Countess Zattiany in the country that he knew of. Looked blank as a post when I told him of the extraordinary resemblance of that girl to Mary Ogden. Said he never heard of her. Laughed at the idea of a sub-rosa daughter. Pretended to be angry at such an aspersion on Mary's fair name—was in love with her himself like the rest of us. But he was lying and he knew that I knew he was lying. What'll you have?"

"Anything. Go ahead. I know by the glitter of your eye that you haven't finished."

"You're right, I haven't." He gave his order and leaned forward. "I've done a little prospecting on my own account. Mary inherited the old Ogden house over on Murray Hill. I happen to know that the lease ran out last year and that it hasn't been rented since. Well, I walked past there today, and some one is living in it. Boarding off. Windows open. Fresh curtains. A servant receiving a parcel at the arena door. She's there, mark my words."

"Not a doubt of it. Why didn't you walk boldly up and send in your card."

"Hadn't the courage. Besides, that girl never heard of me. I hadn't the ghost of an excuse."

"Why not put Mrs. Oglethorpe on the scent? She could call. Women are always fertile in excuses."

"I can't see what pretext she could trump up. She'd be keen enough, all right, but she hardly could tell this haughty creature with the unmistakable stamp of the great world on her that she knows she must be the left-handed daughter of Mary Ogden. Even Jane hasn't assurance enough for that."

"She might assume that this young woman is a member of the Countess Zittiany's family—daughter of a cousin or something—those extraordinary resemblances do recur in families. . . . That indeed may be the explanation."

"Not a bit of it. That girl is Mary's daughter."

"I'm inclined to agree with you. But it is understood that you can't hurl it at her. Mrs. Oglethorpe, however, could invent a pretty pretense—saw her at the theatre—struck by her likeness of her old friend—discovered she was living in the family mansion—felt that she must seek her out——"

"Um. That's not quite the sort of thing the New York woman does, and you know it. True, the war has upset them as it has every one else. They are still restless. I have met two opera singers, two actresses, three of these juvenile editors and columnists at dinners and musical evenings during the last month alone. I believe they'd lionize Charley Chaplin if he'd let them, but I understand he's more exclusive than we are. God! What is New York Society coming to?"

"You like straying outside the sacred preserves yourself occasionally."

"I do. But I'm a man. We always did stray a bit. But when I think of the exclusiveness of only a few years ago! Why, New York Society was a club. The most exclusive club in the world. London Society was Bohemia compared to it. It's the democratic flu, that's what! Aristocracy's done for."

"I'm not so sure. The reaction may be devastating. But it's a sign of grace that they've at last discovered sufficient intelligence to be bored with their somewhat monotonous selves. And Mrs. Oglethorpe always does exactly as she pleases. Better drop her a hint."

"Well, I'll try it. But while Jane may be high-handed, she has certain rigid ideas when it comes to Society and who shall enter its gates. So far she's made no concessions. She and a few others still keep a tight rein. Their daughters, though! And granddaughters! Jane's girls are replicas of herself with every atom of her personality left out—but Jim's daughter, Janet, is her grandmother over again and plus modern bad manners, bad habits, and a defiance of every known convention. Wretched little flapper. Gad! What are we coming to!"

"Never mind Janet——"

"Why don't you suggest it to Jane? She thinks more of you than of anyone else. I doubt if you could ask her anything——"

"Not much. She'd twig at once. I've had several hints lately that she has her eye on somebody she wants me to marry. You must do it yourself—and you must!"

"Well, if she won't, Mrs. Jim might. The younger women would know this girl like a shot if they thought there was any fun in it—then drop her if she didn't measure up. I don't know that I'd care to place her in such a position."

"I've an idea the fair unknown can take care of herself. I don't see her picked up and dropped. Probably it would be the deuce and all to meet her. I think my plan is best. You can rouse any woman's curiosity, and no one has more than Mrs. Oglethorpe. That would be the wedge. You'd meet her and then you could give her a dinner and invite me."

"All right. I'll try it. Something must happen soon. My arteries won't stand the strain."

V.

"Madam is not at home, ma'am."

"Is she not? Then I'll wait for her."

Mrs. Oglethorpe swept by the butler and he had the sensation of chaff scattering before a strong wind. In truth Mrs. Oglethorpe was an impressive figure and quite two inches taller than himself. He could only stare at her in helpless awe, the more so as he had recognized her at once. Leadership might be extinct, but Mrs. Oglethorpe was still a power in New York Society with her terrible outspokenness her uncompromising standards her sardonic humor her great wealth and her eagle eye for subterfuge. How could a mere servant hope to oppose that formidable will when his betters trembled at her nod?

Mrs. Oglethorpe had made her usual careful toilet. Her full long dress of heavy-pile back velvet almost covered with a sable cape swept the floor; changing skirts meant nothing to her. Like all women of the old regime in New York she wore her hair dressed very high and it was surmounted by a small black hat covered with feathers ruthlessly exposing her large square face with its small snapping black eyes and prominent nose. A high-boned collar of net supported what was left of her throat. She wore no jewels as she clung to the rigorous law of her youth which had tabooed the vulgar display of anything but pearls in the daytime. As she was too old and yellow for pearls she compromised on jet earrings and necklace. She carried a cane.

(To Be Continued)

HEAP BIG CHIEF

Chief Halftown is one of the few Indians to make a success of the fight game and the chief doesn't look much like a champion at that.

DODD'S KIDNEY PILLS
#1087 THE PROPRIETORS OF ALL KIDNEY DISEASES
RHEUMATISM BRIGHT'S DISEASE BACKACHE DIABETES

IN ATONIC DYSPEPSIA

Vin St-Michel

(ST. MICHAEL'S WINE)

is employed to promote the flow of gastric juice. In gastric catarrh, it relieves that morbid state of the mucous membrane on which the increased production of mucus depends. It is known as being the best stomachic tonic.

AT DRUGGISTS ONLY

Tough-Oakes Burnside GOLD MINES, LIMITED

Capitol - - $5,000,000
Par value of shares $1

The Management of the Tough-Oakes Burnside, Limited, is now vested in Canadian hands. The Company controls the stretch on the Main Zone of the Kirkland Lake gold area. It is fully equipped for mining to a depth of 2,000 feet, and has an up-to-date and efficient mill with a capacity of 200 tons per day. Present workings have reached a depth of over 900 feet, and high-grade ore is being blocked out. Further information will be sent on request.

DIRECTORS

President:
HON. F. H. PIPPEN, K.C., Toronto.
Director, Brazilian Traction, L. & P. Co., etc.

Vice-President:
JAMES Y. MURDOCH, Esq., Toronto.
President, Goldale Mines, etc.

Vice-President:
H. S. DENNY, C.B.E., London, Eng.
Director Denny Chemical Eng. Co., etc.

Director and Treasurer:
A. BURT, Esq.
Toronto and London, Eng.
Director, Kirkland Lake Prop. (1919), etc.

Director:
ARNOLD IVEY, Esq.
Toronto.
President, The John D. Ivey Co., etc.

Director:
A. M. STOBIE, Esq.,
St. Catharines, Ont.
President, J. D. Tait Co., etc.

Director:
MAJOR W. D. WILSON, D.S.O.
Hamilton, Ont.

ARTHUR C. HAWLEY
332½ George Street
Phone 229m Peterboro

The Wage Earner's Bank

EVERY wage earner should feel that his savings account, however small it may be, is welcomed at any branch of this Bank. The man or woman with a few dollars to deposit is afforded the same prompt and careful attention as the depositor with a large amount. It is our constant aim to extend to all our depositors every possible courtesy and service.

THE DOMINION BANK
PETERBOROUGH BRANCH,
JOHN CR. NE . . . . . Manager.

CHILDREN CRY FOR "CASTORIA"

A Harmless Substitute for Castor Oil, Paregoric, Drops and Soothing Syrups — No Narcotics!

Mother! Fletcher's Castoria has been in use for over 30 years to relieve babies and children of Constipation, Flatulency, Wind Colic and Diarrhea; allaying Feverishness arising therefrom, and, by regulating the Stomach and Bowels, aids the assimilation of Food; giving natural sleep without opiates.
The genuine bears signature of
Chas. H. Fletcher

MORNING - NOON & NIGHT

PURITY
—To Health
—To Happiness

It's a straight line from pure Milk to healthful bodies and Health is the greatest road to happiness.

We do our part in keeping you on this high road by assuring you of absolute cleanliness in transferring the rich pasteurized milk from well kept dairy herds to your door.

Milk as a drink is not merely refreshing, but is also nourishing.

Order an extra bottle now.

PETERBORO MILK PRODUCTS LTD
Phone 1900. PETERBORO ONT.

GIRLS! A GLEAMY MASS OF HAIR

35-Cent "Danderine" so Improves Lifeless, Neglected Hair.

An abundance of luxuriant hair full of gloss, gleams and life shortly follows a genuine toning up of neglected scalps with dependable "Danderine."

Falling hair, itching scalp and the dandruff is corrected immediately. Thin, dry, wispy or fading hair is quickly invigorated, taking on new strength color and youthful beauty. "Danderine" is delightful on the hair; a refreshing, stimulating tonic — not sticky or greasy! Any drugstore.

ONE COUNTRY WHERE AUTO IS NOT KING

By HENRY WOOD.

(United Press Staff Correspondent)

GENEVA (By Mail to United Press). — Although the automobile may be king in the United States, its name comes much nearer being "mud" in Switzerland.

However, while up to the present time "King Auto" hasn't enjoyed anything in Switzerland that could be classed even by the wildest flights of imagination as "divine rights," nevertheless, the fact that he is gradually winning a place, if not in the affections, at least in the tolerance of the people, has just been demonstrated by a referendum vote in the Canton of Grisons.

Heretofore, automobiles, absolutely prohibited from ever entering the sovereign precincts of the canton, are now allowed to enter, provided they get out as quickly as possible and provided they don't leave the highway which conducts them in the straightest line possible to the Julier pass and the Italian frontier.

The down-trodden position which King Auto suffers in Switzerland is due to various reasons.

First of all, every Swiss canton has the sovereign right to make its own laws governing automobile traffic.

Second, the great bulk of the Swiss cantons are agricultural or mountainous, with a rural or peasant population.

Third, there are no tin lizzies in Switzerland within the financial reach of all.

Fourth, the average thrifty, industrious Swiss loves to walk about his exquisite highways, which are amongst the most beautiful and perfect in Europe, and he dislikes exceedingly to have his little excursions on foot mussed up by big honking plutocratic cars.

Fifth, by means of the referendum vote, the average Swiss citizen is able to regulate the whole show to suit himself.

A SENSATION.

Botnick Bros. have duplicated their Fur Coat bargains of last year, and have a much finer assortment. They have also launched a deferred payment plan, and invite householders to open an account and in addition avail themselves of their bargain prices.

Chronic Indigestion and Constipation Gone! Thanks Internal Bathing for Speedy Relief,

You can help Nature by Internal Bathing, and without the use of drugs keep the lower intestines in the clean condition which Nature demands for good health and vigor. Thousands of Canadians testify to the benefits derived from its use in cases of obstinate constipation, piles, indigestion, appendicitis and hardeningof the arteries.

"Well, sir, regarding my case of gastritis and constipation, I must say that I feel 75 per cent. better and my looks will guarantee the same."

"I feel a new man and can say in truth that I have not purchased five cents' worth of drugs for constipation since using the Cascade, where before for years I spent many dollars."

"I have recommended the Cascade to a lady friend who passed through a critical operation. She purchased the Cascade and used it with great success."

The J.B.L. Cascade, used with sterilized warm water, is easy and pleasant in its effects. You bathe outside, why not bath internally, too—it is far more important?

The J.B.L. Cascade is the perfected invention of Dr. Charles A. Tyrrell for Internal Bathing. It is now being shown and explained at Warne Drug Company.

Ask them for free booklet all about it, or write to Tyrrel's Hygienic Institute, 163 College Street, Toronto.

NEW FALL

Harness

at

W. H. Roberts'

Leather Goods Store

Our new stock for the Fall and Winter Season is not only larger than in previous years, but Better Assorted. Better still, it has been bought for Cash, enabling us to give extra Special value to our customers, in all such stable sundries as

Harness, Collars, Blankets

If you need a Club Bag you will find value above the ordinary in this one, all leather and leather lined at **$7.00.**

Suit Cases for **$1.35** up.

Big value in Trunks, Ladies' Purses, Mitts and Gloves.

182 Simcoe St.

Opposite Montgomery House.

Phone 1376J

ORMAND FRENCH A TAXI DRIVER

He Drives Up to the Curb, Throws Open His Doors and Shouts "Taxi."

NEW YORK, Nov. 10—"Taxi, lady?" When the suave, courteous young man shown above wheels up to the curb and throws open the door, New York maidens who know their Social Register hop in gladly.

Behind the rubber-tired glasses, they recognize the features of Francis Ormond French, eldest son of Amos Tuck French, and cousin of William H. Vanderbilt, who, though his funds at the moment may be distressingly low, is nevertheless of New York's bluest blue blood.

"Broke" was the terse explanation given by young Mr. French to newspapermen who inquired why the lily-handed scion of the wealthy French family should be piloting a taxicab.

"Broke," he added, "and tired of breakfasting on a dime. A cup of Java and a sinker," said Mr. French, adopting in quite democratic manner the phraseology of his fellow unfortunates, "is not my idea of an adequate morning meal. I needed ready cash. I can drive cars expertly—so here I am."

His first day out Mr. French acquired the price of a good many breakfasts of the "ham-and" variety, in tips, ranging in size from a dime to a dollar.

To one young woman, who suddenly became all fussed up when she discovered her chauffeur to be the rather well-known Mr. French, he administered a sharp rebuke.

"Up to Central Park, Mr. French," she requested sweetly.

"Don't call me Mister!" replied he, haughtily. "I'm not a bus driver—I'm only a poor taxi pilot."

Mr. French is the brother of Julia French, who was divorced some time ago from Jack Geraghty, the family's chauffeur, with whom she eloped. She has one son, whose name has been changed to French.

RUSSIA SHOWS CASH TO WORLD.

Diplomats Accredited to Russia Inspected Soviet's Wealth in State Bank at Moscow.

(By WILLIAM J. LOSH)

WASHINGTON, Nov. 10 (United Press).—Imagine, if you can, Secretary of the Treasury Mellon calling the diplomatic corps here into the Treasury Department some quiet afternoon to count the vaults and assure themselves that the nation's paper money is backed up by the proper amount of metallic reserves—not just for the fun of it, but so that they will go back to their offices and cable their home governments that American money is all right.

It will hardly be done here yet, but a similar performance has just occurred at one of the world's great capitals—Moscow.

According to an account which has just reached here all the diplomatic representatives accredited to Russia, thirty in number, went to the State Bank of the Soviets at Moscow on Sept. 14 and performed such an inspection.

They first went into the rooms where the new Soviet bills, "chervonetz," were being numbered and signed. The "chervonetz" are another step in the progress of the Soviets back up the hill. This new unit of money, by virtue of the sincerity of the Soviets in maintaining the proper reserves behind the notes in circulation, sells at a premium above the pound sterling and on a parity with the dollar, according to the reports reaching here.

The diplomatic party, according to the accounts received in Washington, after being duly impressed by the efficient manner in which the preparation of the bills for circulation was made, passed on to the vaults. The account continued:

Full of Real Money

"The enormous iron-vaulted hall was filled almost man-high with cases, bags and ingots of precious metals. In the cases there were deposited Russian and foreign gold coins and bars. Every case bore an inscription showing what amount of chervontzi is guaranteed by its contents.

"One of the cases that had been selected by the diplomats was opened, and its contents checked up according to the description attached to the case. It contained gold bars. All the vaults occupy four floors and contain 98 million gold rubles serving as a guaranty.

"From the vaults the party went to the accounting and weighing room. One of the bags taken from the vault was opened and its contents (1,000 Austrian gold coins at 20 crowns each) were counted in a simplified way by placing them on a measured square section of the table.

"After that the weight of the bars t en from the selected case was ascertained on a very accurate scale.

"They returned to the main building where, in a room containing safes, they examined the foreign bank notes and gold supplies which had not yet been placed in the vaults.

"Two safes were selected here for examination. In the first there were English and American bank notes for the amount of 25,000,000 gold rubles, while in the other there were gold bars and bags containing Russian gold rubles of the old model.

"One bag containing two thousand 15-ruble "imperials" was opened and examined."

PLEA FOR MEMBERSHIP

NEW YORK, Nov. 10 (Associated Press).—World Court Week was inauguratedrecently. In compliance with a suggestion of the Federal Council of Churches of Christ in America, the week will be observed throughout the country by a program of education in support of the late President Harding's plea that America become a member of the World Court. Next Sunday, Armistice Day, has been designated as World Court Sunday.

The Federated Council of Churches is seeking the support of the press, churches, civic organizations, schools, patriotic and fraternal societies in carrying out the week's program. The Council also is asking that during the week all voters who favor America's participation in the World Court write to their congressmen urging their support.

Templeton's Rheumatic Capsules

T.R.C.'s banish the tortures of Rheumatism, Lumbago, Sciatica and Neuritis by striking directly at the root of the trouble. These diseases are caused by poisonous impurities, brought on by cold or chill. By expelling these noxious matters, T.R.C.'s promptly and permanently free you from all pain.

You can be *sure* of relief if you use T.R.C.'s. For more than twenty years they have been the standard remedy for rheumatic and neuralgic pain.

Send us 10c in stamps or coin for a generous sample. Give 90c and the coupon we enclose with each sample to your Druggist and he will give you a full size $1.00 box of Templeton's Rheumatic Capsules.

TEMPLETONS, 122 KING ST. W. - - TORONTO T23

THIS LITTLE WORLD

NEW ORLEANS

By MASON DIXON

NEW ORLEANS, Nov. 10—Achille Le Bleu of Bayou Bleu in Terrebonne Parish, has announced himself a candidate for the Louisiana State Board of Education.

"How come, Achille?" asked his friends. "Dat job, she don' pay no beeg cash."

"Name of a dog," said Achille. "She is cost me beeg cash becos I don' hold me dat job long tam ago. Yo' know Octave Le Boeuf oveh on Bayou Teche, yes? De best pokaire playeh een hees parish? Me, I am some pokaire playeh myse'f, no?

"Well, Octave an' me, we feex it fo' play fo' pokaire title of South Louisiana. Well, me, I beg all de cash I can get. We start play. Dat Octave, sacre, he is mark de cards. I see 'K' fo' king an' 'Q' fo' queen an' 'J' fo' jack. I says, me, Name of a Pig, I get yo' now, Octave!

"Well, Octave he deal. I get me de ten, Jack, Queen, King, an' some trey w'at I don' want. But on top de deck, I see a card mark 'A.' Ah, ha, I say! De ace! I bet de pile! I draw one card. She is de eight o' clubs. I am broke. I say:

"Octave, how yo' spell heem dat word 'Eight.' Octave, he say: 'A-T-E, Achille!'

"Sacre cochon—me, I am candidate. I want every Cajun have college education!"

* * *

"Oh, 'possum meat am good to eat.
Carve him to de heart.
He's plenty good; he's plenty sweet;
Carve him to de heart.
Put sweet taters in de pan,
Stoke de fire, boy, unnerstan'—
Carve him to de heart."

* * *

That's the chant in Louisiana these autumn days. And in a 'possum recipe contest conducted in New Orleans, a mere man won first prize! He is Edward J. Ford, a white man, at that! Here is his prize recipe:

"Dress 'possum in same manner as young pig for baking, parboiling with cayenne pepper until fairly tender. Stuff with bread-crumb dressing, including chopped onions, chopped chestnuts and a little sage. Place 'possum in baking pan with a few peeled sweet potatoes around it, and bake in hot oven, basting with natural gravy that drips from 'possum and dressing while it bakes."

* * *

Shoe repair parlors that keep a phonograph busy for the stockinged customers have to take off their hats to one here. The boss discovered some liked music and some didn't. So he installed a line of booths and telephone receivers. Each is connected with a central point where a phonograph grinds continuously.

If you like the music, listen. If you'd rather read a paper, sit back and read it undisturbed.

* * *

It took Governor Parker of Louisiana and Mayor McShane of New Orleans to discover that the best dancing floor in New Orleans will never be used for a dance. That floor is the waxed hardwood fourth floor of the Federal Reserve Bank Building. It is used as a directors' room. Governor and mayor, at the dedication exercises, gracefully tried out a few steps on the floor and pronounced it the best they had ever danced on.

Now ladies passing through New Orleans financial district gaze yearningly, but in vain, at the steel-barred windows.

Druggist Wrecked By Motors Forty Times.

PARIS, Nov. 10 (Associated Press)—There is a corner drugstore close to the terminus of the Northern Railroad which possesses an irresistible attraction for motor-driven vehicles. Placed just below the meeting point of two rapidly descending streets, it has been wrecked forty times in the last thirteen years. Three months ago a motorcyclist drove through its glass front and died on the spot. A few days later a motor lorry crashed through into the middle of the shop, without causing any fatalities. Recently a taxicab went right through the store, breaking the large red-colored globes that still mark a drugstore in France, overturning the counter, and doing about $1,500 worth of damage to the stock.

The proprietor of the store complains that these repeated mishaps are ruining his business, his shop is forever under repairs, and customers go elsewhere.

AGE VERSUS YOUTH

Judging from the conduct of some of the elders, the age of discretion is child hood.—Asheville (N. C.) Times.

NOT ENOUGN FINANCES FOR RUSSIAN SCHOOLS

Trotsky Adopts Program That Renders It Impossible to Enforce Compulsory School Attendance.

By JOHN GRAUDENZ

MOSCOW (By Mail to United Press). —The Commissariate of Education is the Cinderella among the Russian Commissariates. Owing to the extreme shortage of funds, it will take ten years to bring Russia's school facilities up to requirements to meet the population needs. Until then the law making school attendance obligatory must remain uninforced in many parts of Russia.

Trotsky has declared: "Industry, especially those branches supplying the army and navy, must be furthered by all means for the present, even at the expense of education."

His policy is being adhered to.

Everyone Must Work

The general principles of the Communistic Party is that "everyone must work and be a useful member of the community." "Accordingly," says P. A. Bem, head of the main social educational department for children, "the new Russian school follows a definite tendency to prepare the child for life and work, at the same time supplying it with a sufficient amount of general knowledge.

"The child is being trained theoretically and practically from the very beginning. The three basic points of the educational program are, first, nature and mankind; second, labor, and third, piety."

The United School of Labor consists of first and second grade schools. The first grade has a program of four years. Attending of this school is obligatory. The second grade school has a program of five years which, in turn, is split into two parts, respectively, two and three years.

Practical Education

For the practical education every village school has its own piece of land for practical lessons in agriculture. The city schools boast of workshops of all kinds, such as metalworks, carpenter, bookbinding, shoe making, etc., which acquaint the children with industrial life.

Special care is taken with regard to the social development of the children. Every school has a branch of the "Communistic Youth" organization for the elder, and the organization of the "Young Pioneers" for the younger.

"While formerly the universities mainly concentrated on giving the students a wide scientific and philosophical knowledge, their programs have now been adapted to the practical side of life and half of the working hours of the students are devoted to practical training of every kind." A. Z. Kaminsky, head of the Main Professional Education, told the United Press.

Specialization is one of the main points in view and the program of a number of faculties are being radically revised and changed.

University Courses

The course at the universities is three and a half years. In some technical institutions this period is prolonged to four years.

The conditions of life of the students is still very bad. The Government looks after 67,000 stipendiates, but the amount given them is not sufficient to carry them through. Besides two and a half dollars, each student receives a monthly ration of 560 pounds of flour, six and a half pounds of gruel, fifteen pounds of meat or fish and two and a half pounds of butter.

Besides the higher schools of education there are 94 so-called workmen's faculties, the students of which are workmen and peasants, the former considerably larger in numbers, who have received no regular edication in middle class schools, but who somehow acquired sufficient knowledge to be able to attend these faculties and secure some education. The number of students of these faculties is 35,650.

INDIGESTION GAS ON STOMACH PAINS AFTER MEALS

Many people suffer terribly from gas and pains in the stomach after every meal, and are kept in constant misery.

For the past 44 years Burdock Blood Bitters has been bringing hope and joy to thousands suffering from various forms of stomach trouble, helping them to eat three square meals a day; helping them to eat anything they wish, without having to suffer for it afte..

Mr. Fred. Nielson, Moose Jaw, Sask., writes: "All last summer I was troubled with stomach trouble and indigestion, and also gas on the stomach. I could not eat anything except some light food and even then I would be bothered with pains after each meal. I could not work a whole day without being done out. I had tried everything: doctors, medicines and pills, until I read about Burdock Blood Bitters. I have taken four bottles and it has nearly, if not completely, restored me to health again."

Manufactured only by The T. Milburn Co., Limited, Toronto, Ont.

MA AND THE A UTO.

Before we take an auto ride, Pa says
, to Ma: "My dear,
Now just remember I don't need suggestions from the rear.
If you will just sit still back there and
hold in check your fright,
I'll take you where you want to go and
get you back all right.
Remember that my hearing's good and
also I'm not blind,
And I can drive this car without suggestions from behind.

Ma promises that she'll keep still, then
off we gaily start,
But soon she notices ahead a peddler
and his cart.
"You'd better toot your horn," says
she, to let him know we're near:
He might turn out," and Pa replies,
"Just shriek at him, my dear."
And then he adds: "Some day, some
guy will make a lot of dough
By putting horns on tonneau seats for
women folks to blow."

A little farther on Ma cries: "He's
signalled for a turn."
And Pa says: "Did he?" in a tone
that's not enough to burn.
"Oh, there's a boy on roller skates,"
cries Ma. "Now go slow
I'm sure he doesn't see our car."
And Pa says: "I dunno,
I think I don't need glasses yet, but
really it may be
That I am blind and cannot see what's
right in front of me."

If Pa should speed the car a bit some
rigs to hurry past,
Ma whispers: "Do be careful now,
You're driving much too fast."
And all the time she's pointing out
the dangers of the street,
And keeps him posted on the roads
where trolley cars he'll meet,
Last night when we got safely home,
Pa sighed and said: "My dear,
I'm sure we all enjoyed the drive you
gave us from the rear!"

—Sons of England Record.

DISREGARD CONTRACTS AS MARKS RISE AND FALL

BERLIN Nov. 10 (Associated Press). —Berlin is filled with stories some ludicrous and some otherwise of the trouble that results from doing the business of everyday life in a currency that fluctuates beyond the bounds of reason or imagination.

In a hat store recently a customer selected a hat for 900 000 000 marks; handed over 100 000 000 on account and said he would come back the next day and pay the balance. He did but in the meantime the mark had so fluctuated that the same hat was priced 600 000 000 marks. The dealer insisted the customer carry out his contract to purchase at 900 000,000, but the customer refused and surrendered his deposit of 100,000,000 marks. An hour later he came back and bought the same hat for 600,000,000 marks, making 200,000,000 by breaking his contract.

This transaction is typical of the change which has come over both German wholesale and retail business. Agreements are not respected in the face of radical changes in exchange, and there is a constant effort to find some stable basis upon which to operate. The new gold currency is to be offered as a remedy, but its value running alongside the depreciated paper currency, may or may not be stable.

TO OPEN FREE PORTS

MEXICO CITY, Nov. 10 (Associated Press).—Two of the four free ports created last year by presidential decree will undoubtedly be opened for commerce early in November, it is learned in official quarters. They are Salina Cruz and Puerto Mexico. The other two, Guaymas and Rincon Antonio, will not be ready for some time. At Salina Cruz and Puerto Mexico the work of enclosing the restricted areas and port improvements is progressing rapidly. By means of these free ports the government hopes to give a great impetus to the development of the natural resources of the country, especially those of the Isthmus of Tehuantepec.

BIG SALMON PACK

CORDOVA, Alaska, Nov. 10 (Associated Press)—The total salmon pack in Alaska this year will exceed 5,000,000 cases, it was estimated by E. M. Ball, assistant fisheries agent for Southeastern Alaska. Only two seasons produced an output larger than that of 1923, he said. A total of 5,922,330 cases were packed in 1917 and 6,677,-569 in 1918.

This year's large pack, Mr. Ball said, was due to increased production by canneries in Southeastern Alaska. In the Bristol Bay district, Southwestern Alaska, the pack this year was approximately 1,200,000 cases, compared to 1,474,221 last year, and in Central Alaska the pack for 1923 was 914,000, compared with 1922's total of 1,032,-000.

White Walls Not Best for Hospitals

NEW YORK (United Press).—Hospital and eye experts favor doing away with the white walls, the rule in the average hospital. These experts say that the use of white for the walls and ceilings came about in an endeavor to not only make the premises sanitary, but also to make them look sanitary. Instead of white, experts favor tan or buff, with tan preferred.

The tendency, according to the experts, has been to place too strong an emphasis on a wide variety of bright colors in convalescent rooms, for colors have been found to influence recovery.

In Japan is a settlement where the wives support the husbands and children and are the acknowledged heads of the family. The men keep house.

Home-made Remedy Stops Coughs Quickly

The best cough medicine you ever used. A family supply easily and quickly made. Saves about $2.

You might be surprised to know that the best thing you can use for a severe cough, is a remedy which is easily prepared at home in just a few moments. It's cheap, but for prompt results it beats anything else you ever tried. Usually stops the ordinary cough or chest cold in 24 hours. Tastes pleasant, too—children like it—and it is pure and good.

Pour 2½ ounces of Pinex in a 16-oz. bottle; then fill it up with plain granulated sugar syrup. Or use clarified molasses, honey, or corn syrup, instead of sugar syrup, if desired. Thus you make 16 ounces—a family supply—but costing no more than a small bottle of ready-made cough syrup.

And as a cough medicine, there is really nothing better to be had at any price. It goes right to the spot and gives quick, lasting relief. It promptly heals the inflamed membranes that line the throat and air passages, stops the annoying throat tickle, loosens the phlegm, and soon your cough stops entirely. Splendid for bronchitis, croup, hoarseness and bronchial asthma.

Pinex is a highly concentrated compound of Norway pine extract, famous for its healing effect on the membranes.

To avoid disappointment, ask your druggist for "2½ ounces of Pinex" with directions and don't accept anything else. Guaranteed to give absolute satisfaction or money refunded. The Pinex Co., Toronto, Ont.

NEW BULL RING

MADRID, Nov. 10 (Associated Press) —There seem to be little danger of bullfighting dying out as the national sport of Spain, for some years at least. Although the people of Madrid and other cities have become somewhat bored because of the poor quality of the contests recently and despite stronger competition from other sports, the construction of a new bull ring of much larger dimensions than the present one is proceeding.

Taste It Once

and you will be convinced that

Dr. Coventry's Invalid Port Wine

Will do you the world of good. Try it and see for yourself.

Buy it at your druggist

The Ontario Wine Co.

Makers of Bludwine Tonic

NEW TORONTO, ONTARIO

IS your Winter Wardrobe in first-class condition? Dainty Dorothy wants to know. She thinks if you asked us to call for some of your Gowns that need Dry Cleaning and some of your Suits and Coats that need Pressing that you would think after we returned the work in excellent shape, you had made a first-class investment. What do you think about it?

GEO. RECORD

MY VALET

CLEANING PRESSING AND REPAIRING

WE KNOW HOW

PHONE 669 — 173 SIMCOE ST.

Druggists Enthusiastic in Commendation of Dr. CHASE'S MEDICINES

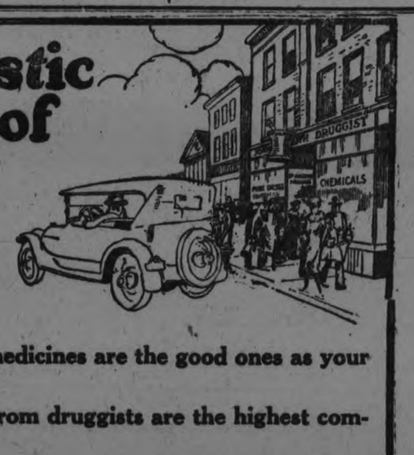

No one is so well qualified to tell you which medicines are the good ones as your druggist.

For this reason we consider that these letters from druggists are the highest compliments that can be paid to any medicines.

ST. JOHN'S, NFLD.

Mr. Harry Pedigrew, Druggist, St. John's, Nfld., writes:—"I find all Dr. Chase's Medicines good repeaters—it's one of the lines a drug store isn't complete without."

HALIFAX, N.S.

Messrs. Brown Bros., Druggists, write: —"Our customers frequently express their satisfaction with Dr. Chase's Medicines."

ST. JOHN, N.B.

The Ross Drug Co. Limited, writes:— "Dr. Chase's Medicines are among our very best sellers and we always feel when handing them over the counter that they are good medicines."

MONCTON, N.B.

Mr. G. O. Spencer, Druggist, writes:— "Dr. Chase's Kidney-Liver Pills, Nerve Food and Ointment are among the best sellers of all proprietary medicines."

CHARLOTTETOWN, P.E.I.

Mr. E. A. Foster, Druggist, writes:— "It is always a pleasure to sell Dr. Chase's Medicines, for customers frequently return and state that they were satisfactory."

QUEBEC, QUE.

Mr. Malcolm Dubois, Druggist, writes: —Dr. Chase's Medicines are considered as choice medicines, and I strongly recommend them."

MONTREAL, QUE.

Mr. N. Denbow, Druggist, 46 Dorchester St., West, writes:—"It is always a pleasure to sell Dr. Chase's Medicines for the reason that every customer is satisfied when using them."

OTTAWA, ONT.

Mr. P. J. Nolan, Druggist, 671 Wellington St., writes:—"During 25 years, I have always found Dr. Chase's goods to be consistent sellers, giving the public most efficient service."

KINGSTON, ONT.

Mr. A. P. Chown, Druggist, writes:— "Dr. Chase's Medicines have for many years had a steady sale and give good results and satisfaction."

PETERBORO, ONT.

Mr. James Lynch, Druggist, writes:— "I have sold Dr. Chase's Medicines for twenty-five years, and am pleased to state that my customers are well satisfied with the benefits derived."

HAMILTON, ONT.

Messrs. Parke & Parke, Druggists, write: —"We have been selling Dr. Chase's Medicines for a great many years and they seem to give excellent satisfaction."

LONDON, ONT.

Strong's Drug Store Manager writes: —"Dr. Chase's Medicines have always been numbered amongst our rapid sellers. Merit and good advertising no doubt are responsible for this condition."

PORT ARTHUR, ONT.

The W. T. McEachren Co. Limited, Druggists, writes:—"Being one of the oldest lines of proprietary medicines on the Canadian market and the standard having been kept up makes this line of great demand and satisfaction in the home."

WINNIPEG, MAN.

Mr. F. E. Arkell, Druggist, writes:— "We find Dr. Chase's Medicines sell well and give good satisfaction."

SASKATOON, SASK.

The Public Drug Company, 2nd Ave. and 22nd St., writes:—"We have been handling Dr. Chase's Medicines ever since we have been in business, and find them a splendid staple line and among the best sellers."

REGINA, SASK.

Mr. R. P. Teasdale, Druggist, 11th Ave., Regina, Sask., writes:—"Amongst the many lines we carry of proprietary medicines, Dr. Chase's remedies stand out as the most consistently called for, and are the best repeaters we carry. We have no hesitation whatever in recommending this line to the buying public."

CALGARY, ALTA.

Mr. C. E. Jamieson, Druggist, 2nd St. East and 11th Ave., writes:—"We consider Dr. Chase's Medicines among the most reliable in our proprietary medicine section."

PRINCE RUPERT, B.C.

Mr. W. J. McCutcheon, Druggist, Prince Rupert, B.C., writes:—"I can honestly say that at all times 'Dr. Chase' has been the Hall Mark of satisfaction. From the results obtained by customers I consider Dr. Chase's Medicines to be among the most reliable of all the proprietary medicines."

VANCOUVER, B.C.

The Wright Drug Co. Limited, 798 Robson St., writes:—"We have always found Dr. Chase's Medicines to be reliable and efficacious, and among the best sellers we have in the store."

DON'T FORGET

STOCKS' BREAD

Because

"Quality and Purity Count"

Ask Your Grocer

or

TELEPHONE 630

Look for the name on the loaf

The **Brunswick**

is Brunswick built from start to finish including the motor. This assures flawless quality of every part.

Above illustrated is the popular

"ROYAL" CONSOLE MODEL

$160 $10.00 CASH $2.50 WEEKLY

Come in and See it !

J. M. GREENE MUSIC CO,, Ltd.
Charlotte Street.

Your Health

By DR. CLIFFORD C. ROBINSON

Correct posture, in sitting, rising, standing, walking, stooping or lying, is of great importance to health.

When your spine is bent and the body is "slumped" or in a stooping position, both the chest and the abdominal cavity are narrowed and restricted. The action of the vital organs, in these two cavities, is interfered with. If kept up more or less all day, the loss in blood circulation will result in harm that can hardly be measured.

In climbing stairs hold the trunk erect. Use your feet and legs to lift you upstairs and not have your body bending over and swaying from side to side. The same thing is true about posture in sitting or during sleep. An erect back posture, during study or office work, will conserve your nerve force to a marked extent.

Sleep with your trunk straight and legs extended. A bent trunk or spine during six or seven hours of sleep will cause a decided loss in nerve force and interfere with proper circulation. It will cause uneasy and restless sleep and the waking hours may mean a severe headache or loss of appetite for a nourishing breakfast.

One of the most common forms of lack of proper posture is the bent or drooping shoulders, both in youth and adults. In children, this may be aided by having the weight of the clothing properly adjusted.

In adults, as a result of bad posture, the lower back muscles become strained. The effort to relieve this strain on the sacroiliac joints, causes bent back and drooping shoulders. The strain on these same joints, through improper posture, causes backache in many cases.

The strain is not alone common to the back, but is also felt in the legs. Many cases of so-called sciatica and rheumatism may be traced to improper posture.

Exide

MADE IN CANADA
BATTERIES

RADIO

We have a new line of Radio A and B Batteries at very attractive prices. Try an Exide Radio Battery on your radio set. You will be surprised at the difference it makes in the clearness of reception.

Every
car owner now can afford one

Experienced drivers consider the Exide the economical battery because it lasts so long. Yet some men, while recognizing Exide as the standard, have held off from buying because of the higher first cost.

Now, every car owner can afford one. The experienced driver for the same money can get, in the XX type, an even better Exide, while the owner who is compelled to consider the first cost, can now secure the old standard XC type at a price within his reach.

Long service and short repair bills make the last cost of either type—XC or XX—so low that it will astonish you.

Any reliable Battery Dealer can now sell you an Exide. Insist on having one. If he has none in stock he can get one over night from a nearby distributor.

EXIDE PRICES AS ANNOUNCED OCTOBER 10, 1923

CAR	TYPE XC	TYPE XX
Special DX type for small 4 cylinder Cars	$18.70	
Ford, Chevrolet 490, Durant 4, Essex, Gray-Dort 4, Maxwell, McLaughlin-Buick 4, Overland, Star and others	$23.35	$33.40
Durant 6, Hudson, Hupmobile, McLaughlin-Buick 6, Reo, Studebaker and others	27.95	40.05
Dodge, Franklin, Maxwell and others	34.15	48.90

F.O.B. DISTRIBUTORS' WAREHOUSES

TORONTO, MONTREAL, OTTAWA, NORTH BAY, BARRIE, OSHAWA, HAMILTON, NIAGARA FALLS, CHATHAM

EXIDE BATTERIES OF CANADA, LIMITED, TORONTO

Financial News and Views

Canadian Stock Exchange — And Mines | *New York Stock Exchange and Curb Prices*

Today's Quotations and Opinions and Reviews of the Markets.

NEW YORK, Nov. 10.— (United Press.)— To-day's brief session of the stock market witnessed the severest test which the stability of the current recovery had undergone since is inception ten days ago. Abandonment by the United States of its plan for a reparations parley and another outburst of price cutting in the gasoline trade, were rather disturbing developments to come upon a market which had just experienced a sudden reversal of form and had enjoyed sweeping advances all through the list in a comparatively short time.

But it quickly demonstrated that the technical condition of the speculative structure had not been impaired by the extensive character of the recent rise. Following some early setbacks among the industrial leaders strength developed in several sections of the list.

Sharp gains took place in United States industrial alcohol, computing tabulating recording, Famus Players, Schulte and various other specialties, while pronounced buoyancy characterized the action of the low priced rails.

Industrials had scored a further rally at the start of the second hour and aggressive operations for the rise had been resumed in the low-priced rails, Southern Railway, Rock Island, Frisco and Erie First Preferred were featured on this movement which is known to have the sponsorship of influential banking interests.

Copper shares, which for months have been the heaviest drag on the market outside of the Oil group, also displayed the effects of attention being given them by certain large interests which have an optimistic viewpoint regarding the future of the metal.

The close of the market saw higher prices, disturbing news developments over night were reflected in a genrally reactionary tone in the stock market at the start of the session to-day.

Washington's rejections on the proposed reparations inquiry and the sweeping cut in gasoline in the Chicago territory were events calculated to be unsettling under any circumstances.

But coming on the heels of the recent sharp advance in the general list, it was the occupation for comment that no greater recessions took place. Steel, Baldwin, Studebaker, Can, and in fact all the leaders of the current upswing suffered losses from their recent highs, but the decline in stocks of this class proceeded in an orderly style and a number of specialties continued to display strength.

Before the end of the first hour it was evident that the influence of the unfavorable news was waning and the trading fraternity was paying more attention to the optimistic character of the weekly mercantile reviews which reported a large daily turnover in general business and a substantial potential demand. A slight rallying tendency developed in Baldwin, Steel and other issues which bore the brunt of the early selling. Oils acted especially well in view of the sharp cut in mid-continent crude, followed by a two cent reduction in gasoline by Standard Oil of Indiana.

Wall Street is beginning to wonder whether or not there is not more back of the recent cuts in crude and gasoline than the much discussed over-production. On the basis of the present crude oil and gasoline prices it is well known thta there is little if any profit. There are a number of companies that are reporting deficits. Independents have been hard hit, evidently the banks have decided that new oil financing would meet with a cool reception as long as demoralization exists in the crude oil and gasoline market.

Closing prices: United States Steel 94 1-4, off 1-4; Texas Company 38 3-4, off 1-8; Pan American Petroleum 60 5-8, up 3-8; Baldwin 125, up 1-8; American Can 101, up 5-8; Gulf States Steel 80 1-2, up 3-8; Cosden 26 1-2, off 1-2; Famous Players 65 1-2, up 1 1-4; Producers and Refiners 18 1-4, off 1-4; Davison Chemical 57 5-8, up 2 1-8; Dupont Car 13 1-8, up 1-8; Stewart Warner 87 3-4, up 1-2; California Petroleum 21 3-4; Amn. Locomotive 73 1-4, up 1-2; Baltimore and Ohio 59 1-8, up 5-8; Great Northern Pfd. 56 7-8, up 3-4; Reading 76 7-8, up 1-8; N.Y.C. 101 1-4, up 1-4; Southern Railway 37 1-8, up 1 3-4.

(Quotations supplied by Arthur C. Hawley. 'Phone 229M.)

NEW YORK STOCKS.

	High	Low	Close
Amer. Loco.	72⅝	72½	72⅝
Amer. Smelters	57¼	—	—
Amer. Woollen	73⅞	—	—
Anaconda Cop.	37½	—	—
Baldwin Loco.	124⅞	—	—
Balt. & Ohio	59	58⅝	59
Beth. Steel	50½	—	—
Cal. Pet.	21⅞	—	—
Chile Copper	27⅜	—	—
Coca-Cola	74¼	73⅜	74
Corn Products	129¼	128¾	128¾
Cuba Am. Sugar	29½	—	—
Cont. Can.	51⅜	51¼	51¼
Cosden Oil	27	26½	26½
Crucible Steel	65	—	—
Davison Chem.	57⅝	55⅞	57⅝
Erie R.R.	15⅜	—	—
Erie First	25	—	—
Famous Players.	65	64⅛	65
Gen. Asphalt	32¾	—	—
Gen. Motors	14½	—	—
Gulf State Steel.	80¼	79⅝	80⅛
Ind. Alcohol	59½	58⅜	59⅛
Int. Nickel	12	—	—
Kennecott Cop.	34⅜	34⅛	34⅛
North. Pacific	53⅜	—	—
Pacific	38½	—	—
Pan-Amer. A	60¼	59⅝	60
Pan-Amer. B	57⅞	57¼	57⅜
Prod. & Ref.	18½	—	—
Reading	76⅞	76¾	76¾
U. S. Rubber	36¼	35¾	35¾
Rock Island	22⅝	22⅜	22½
Sinclair	18⅝	—	—
South. Pacific	86⅞	—	—
South. Rly.	36½	35½	36⅛
Studebaker	102⅝	102⅛	102⅝
Westinghouse	59	58¾	58¾
U. S. Steel	94⅛	94⅛	94¼
Submarine	11⅝	10⅝	11⅝

CANADIAN STOCKS.

	High	Low	Close
Abitibi	41	—	—
Brazilian	36¼	35½	35½
Crompton	38½	38½	38⅜
Can. Steamship	11¼	11¼	11¼
Gen. Electric	113¾	113½	113½
Smelters	26¼	25½	26¼
Toronto Rly.	80	—	—
Twin Cities	66	66	66
Brit. Emp. Steel.	12¾	12¾	12¾
Laurentide	90½	90½	90½

BANKS.

Hamilton	187⅞	187	187

MINING STOCKS.
GOLD.

	Asked	Bid
Apex	2¼	2
Argonaut	—	62
Atlas	6	4
Baldwin	6¼	6⅛
Beatty	9¼	8¾
Clifton	11	10¾
Con. West Dome	25	24½
Goldale	51	50½
Gold Reef	2¼	1⅞
Hollinger	1130	1120
Hattie	10½	9½
Keora	10	9½
Kirkland Lake	30¾	20½
Lake Shore	360	357
McIntyre Mines	1640	1615
Moneta	18	17½
Newray	44	42½
Nipissing	—	500
Porc. Crown	8	7½
Preston	13	12⅝
Teck Hughes	125	121
Tough Oakes	68½	67
Label Oro	28½	28
Vip. Con. Mines	92¾	92½
Indian Mines	—	61
Keeley	—	187
W. Hargraves	325	310
West Tree	8¼	8⅛

SILVER.

Lorrain Cons.	16	15
Beaver	25	24½
Castle Trethewey	41	40
Crown Reserve	25	24½
Lorrain Trout	118	11.
Bidgood	7	6⅝
McKinley	15	14
Mining Corp.	293¼	290
Peterson Lake	11	10¼
Temiskaming	34	32

The yearly consumption of candy in the United States is close to 2,000,000,000 pounds.

LONG LIVE THE QUEEN!

Before her rich and poor alike bowed low in homage. Madeline Englehart ruled the realm—for a few days at least. She was queen of the fall festival in Kenosha, Wis. She was crowned after a spirited contest with more than 50 other pretty girls.

ENGLAND FACING CURRENCY CRISIS LIKE IN GERMANY

Reported Future of British Isles Will Depend on Rate The Currency Printing Presses Run.

By MILTON BRONNER.

LONDON, Nov. 10.—On the rate of speed at which currency printing presses in England will be run may depend the future of the British Isles.

One of the greatest political, economic, financial and industrial battles of modern times is being waged on the gear ratio of the money mills.

Shall the printing press, which ruined the currencies of Bolshevik Russia and republican Germany, be used to print more paper money for Great Britain?

Britain is struggling to decide whether to pursue the present policy of deflation or reverse its position and start inflation—or merely stand on the tight wire, balancing as long as possible between the hazards of inflation or deflation.

Deflation means retiring much paper money now in circulation and which is largely legal tender, because the Government so decrees.

Inflation is the printing and subsequent circulation of more money.

There are two mighty causes at work which have made hitherto conservative British business men, bankers and editors squint at printing-press methods:

FIRST—the fact that countries whose currency is depreciated in value like France and Italy are at work and are undercutting Britain's trade.

SECOND—That the great industrial districts of Britain are either idle or working on half time, with one million men unemployed, with the prospects of more being idle this winter and with the immense burden of supporting these jobless people by the payment of Government doles.

Dollar Enters.

And the dollar comes into the thing, too. The champions of inflation say that the eye of the British Government has been fixed too much upon New York. The London masters of finance have been too much concerned in how the English pound sterling stood in relation to the American dollar. They say it is far more vital to know how it stands in relation to the French franc, the Italian lira and the Serbian dinar.

The argument runs—have a little inflation, cheapen the pound as compared with the dollar, and bring it nearer to the level of old customer countries; trade will once more flow to England, factories will once more be busy and the number of unemployed will disappear.

Since 1920 Great Britain has pursued a policy of deflation. She has been taking much paper money out of circulation. Now no less a man than Sir Eric Geddes, President of the powerful Federation of British Industries, in a speech at Glasgow, said that if the Government abandoned its policy of currency deflation trade would be at once stimulated.

"A policy of continuous deflation," said he, "means a rapid and continuous fall in prices, dislocation of business, an increase in the burden of the internal debt and continuous effort to adjust wages and costs to the constantly falling level of prices."

Urge Investigation.

Both he and the organization of which he is the head therefore urged that the Government should appoint a commission composed of bankers, manufacturers, traders and labor men to investigate whether a further policy of deflation was to be pursued. He urged a monetary policy that would keep the price level stable.

Reginald McKenna, formerly Chancellor of the Exchequer and at present head of one of the five big billion dollar banks of London, said in Belfast:

"When unemployment is greatly in excess of the normal, we should abandon unhesitatingly the deflationary policy which is a cause of unemployment. But I do not say we should pursue a policy of monetary inflation."

However, in another place he wrote as follows:

"A policy either of inflation or of deflation should never be adopted except as a corrective, and the degree of unemployment at any given time will always furnish a test of the right medicine to be applied."

The advocates of the printing press say that if this means anything, it means that there is a great deal of unemployment, more paper money should be issued.

In the meantime the battle lines are being formed. The Federation of British Industries lines up for moderate inflation. The Association of British Chambers of Commerce is bitterly against it. Papers like the London Express and the weekly Spectator oppose further deflation. Papers like the Daily Mail and the weekly Outlook bitterly assail any other policy. And the debaters in Parliament are still to be heard from.

Business Success

There is nothing that creates confidence in oneself like a bank account.

Many a bright young business man steps briskly along the street to his office each morning with a happy, confident appearance, which is the envy of others. These young men are confident because they have the guarantee of a steadily increasing savings bank balance behind them, giving protection to those at home. They are not disturbed by the daily problems of their business, which they invariably solve successfully.

These bright young men of initiative and ability are the hope of our tomorrow.

Many of them carry substantial savings accounts in The Bank of Toronto. We invite you to join them — Canada needs bright, thrifty, capable, business men. A friendly reception awaits you at any one of our Branches.

THE BANK OF TORONTO

PETERBOROBRANCH
E. J. H. Vanston, Manager.

157

BOWLING

Dormitory took two games from the Teachers last night at the Y.M.C.A. Score:

Teachers.

V. R. Henry	120	216	221
Dr. Graham	—	115	126
Touchbourn	91	146	170
Richardson	121	217	115
H. Graham	190	176	173
R. Pegue	195	—	—
	717	870	805

Dormitory.

F. W. Jones	107	141	94
F. McNeely	226	136	234
Thompson	208	122	135
A. Welch	233	148	211
H. J. Devey	162	168	187
	936	705	851

HE'LL GET EVEN

How can you let your daughter marry young Anderson? You are deadly enemies

That's right. But now he'll have my wife as his mother-in-law.—Kasper, Stockholm.

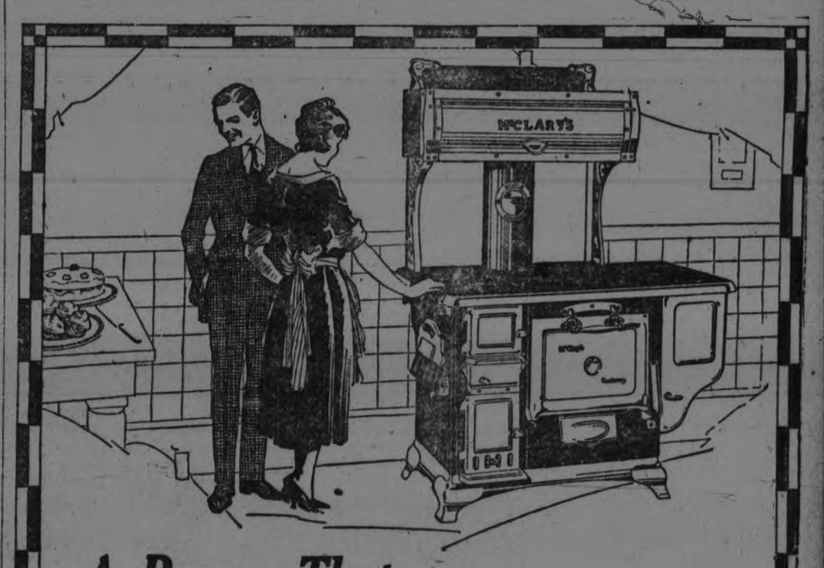

A Range That Makes You Proud

HIS appreciation of the tempting, beautifully-baked things that come from the oven of the Kootenay adds not only to the good cook's satisfaction, but enhances the happiness of the home.

A man anticipates the good meals that he knows his wife will bake with a Kootenay Oven.

And well he might, for the Kootenay co-operates with all its cooking ability; it is made of Armco Iron. Its oven heats quickly, evenly and holds its heat with a small fire.

Not just a stove—The Kootenay is a master cooking range.

Ask your husband to go with you to McClary's dealer when you wish to buy.

ENAMEL-CLAD FLUES

The flue construction of the Kootenay is protected at every vital point with tough porcelain enamel, and the oven is built of rust-resisting Armco-iron. This unique McClary's construction extends the life of the Kootenay by many years.

OVEN WHITE-NICKELED

The interior of the Armco-iron oven is nickeled. Its clean white surfaces radiate heat quickly and evenly—a factor which adds to the economy and baking qualities of the Kootenay. This white-nickeled oven is washable and, of course, resists rust.

182

McClary's McClary's *London, Toronto, Montreal, Winnipeg, Vancouver, St. John, N.B., Hamilton, Calgary, Saskatoon, Edmonton.*

Kootenay

FOR SALE BY

ADAMSON & DOBBIN

175 Simcoe Street Phone 460

DISTRICT REPRESENTED THANKSGIVING RACES

Millbrook, Campbellford, Norwood and Cobourg Runners Have Filed Notifications of Starting — Sixteen in Junior Event.

ELEVEN SENIORS.

The P.A.A.A. road races have brought out twenty-five contestants according to the list of writen notifications which were received at the Y.M.C.A. up to ten o'clock last night. Some of them may not start, but it is generally felt that the roll call will be complete Monday morning when the eleven accredited seniors and sixteen juniors are sent away over their respective courses of ten and five miles.

Those who have declared their intention of competing are as follows:

Senior Entrants.

1—Herb Tranter.
2—W. H. Campion, Norwood.
3—Fred Curtis.
4—Dick Bates.
5—John Ward.
6—Percy Luther.
7—John Murphy.
8—E. Edgell, Cobourg.
9—W. Edgell, Cobourg.
10—F. Holland.
11—Ira Dundas.

The Juniors List.

12—Melville Starr.
13—Chris Jay, A. Saints A.A.
14—James Gimblett—All Saints.
15—Roy Lewis, All Saints.
16—John Holland.
17—Spencer Hope, All Saints A.A.
18—Bob Sturgeon.
Jas. Larmer, Millbrook.
20—Fred Cripps.
21—Harry Doughty.
22—Ward McDonald.
23—John Collins.
24—Harold Smith.
25—Leo Bush, Campbellford.
26—C. Bush, Campbellford.
27—D. Lucas.

The runners will carry the numbers, as detailed above, according to the order in which their entries were received.

General Information.

The Juniors will be started at 10.15 a.m. from a mark 300 yards beyond the five-mile post on the Lakefield road. The exact location is telephone post number 186 several miles beyond Nassau. The winners are expected to finish about 10.45 o'clock. The tape for both races will be immediately in front of the Y.M.C.A. door.

The seniors will break away at 10.30 from a point about half a mile north east of the Lawless Hotel at Lakefield. Both courses have been measured with a spedometer by Charlie Thorpe and Doug Loomis and are slightly longer than the old Examiner races prior to the war.

The seniors are expected home around 11.30 o'clock. Arrangements have been made with Chief Gimblett to rope off the finishing course, and Chief Newhall has promised a detachment of his force to regulate traffic and try to keep a clear avenue down to the finish line.

Note for Seniors.

The race committee assume no responsibility for transporting the senior contestants to Lakefield. They may motor up if they wish or go by train which leaves at 8.30 a.m. The Great War Veterans of Lakefield have placed their club rooms at the disposal of the runners who will find a warm room to dress in and cars to take them from the Vets' quarters to the starting place. They are advised to have a suit case with them for their clothes which the committeee will promplty bring back to Peterboro. Cars will be available for the transportation of the juniors from the "Y" to their hopping off place.

Rules Are Few.

The rules governing both events are simple and few. Pacing by car or cycle is forbidden, and accompanying cars or cycles must keep to the rear of the contestants in whom the drivers or riders are interested. They must not obstruct the course to other runners.

In the country stretches runners may take to the grass if they wish, but in the city they shall follow the street railway track down Water to Smith and down George street keeping to the right half of the road. They may **NOT** run on the sidewalk.

The Officials.

Dr. Smith of Lakefield will act as starter at Lakefield with R. M. Glover clerk of the course and Charlie Thorpe as timer and general supervisor.

Harry T. McFadden will send the juniors off with Basil D. Hall clerk of the course and Doug Loomis timer and supervisor.

The judges are: Alex Kay, judge in chief; Charlie Curtis, Art McLeish, J. E. Sullivan, Dr. T. W. H. Young and H. R. H. Kenner. Mr. McLeish will be secretary of the committee of judges.

The following gentlemen who volunteered the use of their cars are requested to report at the Y.M.C.A. at 9.30 o'clock: H. T. McFadden, Percy Bond, Ald. Robt. Morrison, H. McCannon, S. Gibbs, J. A. Adams, and others.

The road to Lakefield is in grand condition, Mr. Thorpe reports, and if the weather continues mild the runners should find the going to their liking. A final request from the P.A.A.A. committee urges that the public to assist in making the race a success by giving the contestants an open and unobstructed road over the whole distance right up to the tape.

RENAULT-WILLS FIGHT DROPPED

Canadian Prefers to Take His Time Before Meeting Negro.

NEW YORK, Nov. 9—Prospects of a match between Jack Renault and Harry Wills in the near future at Madison Square Garden virtually disappeared today when Promoter Tex Rickard announced he had dropped negotiations for the present.

Rickard began efforts to land the match shortly after Renault's knock out victory over Floyd Johnson, seeking it as a charity affair to be held around Christmas time. The Canadian heavyweight, however, turned down Rickard's offer asking for more time before opposing the "brown panther," while Wills also displayed no eagerness for the match.

A contest between Renault and Billy Miske who knocked out Bill Brennan a few days ago at Omaha, now is in prospect.

PROPOSE ANOTHER IN MEMORIAM RACE

Give Zev New Chance If Negotiations Carry.

LOUISVILLE, Ky., Nov. 9. — Prospects for a match race between In Memoriam, winner of the Latonia Championship last Saturday, and the Rancocas Stable's Zev, runner-up in that race, to be run at Churchill Downs Friday or Saturday of next week, became promising this afternoon following an exchange of telegrams between S. C. Hildreth and Colonel M. J. Winn.

In a telegram to Colonel Winn, General Manager of the Kentucky Jockey Club Mr. Hildreth, trainer for the Rancocas Stable expressed a willingness to race the conqueror of Papyrus and winner of the Kentucky Derby against In Memoriam over a route of one mile or more for a side bet of $25,000, or "as high as Mr. Wiedemann, (owner of In Memoriam), wishes."

Carl Wiedemann Newport sportsman and owner of In Memoriam, is quoted as having said in a telephone message to Louisville newspapers that he was unwilling to make a definite statement relative to the proposed race until after he came to Louisville Saturday and ascertained the condition of In Memoriam and the tracks. Mr. Wiedmann is quoted as having said however, that if conditions could be agreed upon he would be glad to send his horse against the Rancocas Stable's crack.

Boxer Loses Coin For Unfavorable Showing.

OMAHA, Neb., Nov. 9—A charitable organization to-day was given $1,809.70, representing the share of Bill Brennan, New York, prizefighter for his match here Wednesday night with Billy Miske of St. Paul. The money presented by the local American Legion Post, was not given to Brennan on the ground that he made an unfavorable showing. He was knocked out in the fourth round of a scheduled ten-round bout and subsequently was suspended temporarily from boxing in Nebraska by the State Boxing Commission, pending an investigation.

MASTER BATSMAN.

It is a question if baseball will ever produce a better or more consistent batsman than Ty Cobb. A perusal of his record shows that from 1909 until 1919, covering a period of 11 consecutive years, he batted .368 or better. Some feat.

HAIR STAYS COMBED, GLOSSY

Millions Use It — Few Cents Buys Jar at Drugstore

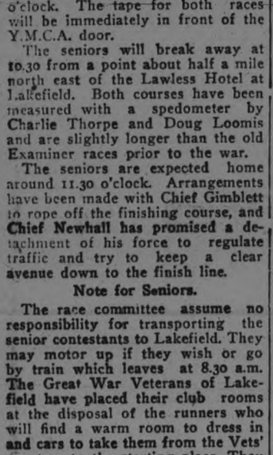

Even stubborn, unruly or shampooed hair stays combed all day in any style you like. "Hair-Groom" is a dignified combing cream which gives that natural gloss and well-groomed effect to your hair— that final touch to good dress both in business and on social occasions. "Hair-Groom" is greaseless; also helps grow thick, heavy, lustrous hair. Beware of greasy, harmful imitations.

SENATORS PLAY IN TOURNAMENT

Compete in the Winnipeg Tournament—Champion Team Goes West.

OTTAWA, Nov. 9. — Manager Tommy Gorman of the Ottawa Hockey Club confirmed to-night the press despatches from the west, stating that the world's champion Senators would play a series of games at Winnipeg, competing in the big 4-cornered tournament against Calgary, Edmonton and Regina. The Ottawas have completed arrangements with Manager Holmes of the Winnipeg Amphitheatre and will leave for the west next Thursday night arriving at Winnipeg Saturday evening in time to witness the first match between Calgary and Edmonton. They play Regina on the 19th and 24th of November and if successful against Regina they will then face in the final the winner of the Edmonton- Calgary battles.

Mr. Gorman stated that the Ottawas would take to Winnipeg the identical squad that won the championship at Vancouver last March plus Jack Darragh who was unable to go to the coast for the world's series. Eddie Gerard has been under a doctor's care owing to throat trouble but he will be all right in time to accompany the Stanley Cup holders west. Immediately after the matches at Winnipeg, the Ottawas will return to play two games against Edmonton in Ottawa, opening the new auditorium on the night of Saturday, December 1. Manager Gorman and ten players will be in the Ottawa party.

The Nutcracker

By Joe Williams

Expert says it takes nerve to be a golf player. Even takes nerve to dress like one.

* * *

FOOTBALL WRITERS PICKING GREATEST BACK OF THE YEAR CAN HARDLY IGNORE POLA NEGRI'S.

* * *

There must still be a demand for the broad, uproarious type of comedy, or else Tex Rickard wouldn't have rematched Greb and Wilson.

* * *

"Good motto for joyriders, 'The public be rammed.'"—Col. Hickory Knutt.

* * *

Chicago coach says he's against paid footballers.... But apparently he has no objections to paid coaches.

* * *

Cleveland quarterback who played through game with mind a blank may have been impersonating a congressman.

* * *

Fistic world would doubtless take Jack Renault more seriously if his record didn't include a victory over Fred Fulton.

* * *

ZEV WAS ALL RIGHT UNTIL SOMEONE DUBBED HIM A MASTER HORSE....THIS IS NO YEAR FOR MASTER HORSES OR MASTER MINDS.

* * *

That low, guttural noise you hear coming in off the water may be the humiliated Papyrus indulging in a quiet, restrained horse laugh.

* * *

Harvard finally wins a football game, thereby proving anything can happen under the new rules.

* * *

Referee calls race between fishing boats no contest .... On the ground, possibly, that they were pulling their punches.

* * *

DESPITE THE FACT THAT VALENTINO HAS TAKEN UP TENNIS THE SPORT PROMISES TO BE AS POPULAR AS EVER.

* * *

WINTER STYLES.

Wrestlers will wear non-refillable, hard-carved noodles of concrete with thought-proof attachments.

* * *

Chess players will wear long, owlish expressions with ingrown dispositions buttoning up the back.

* * *

Prize fighters will wear beautiful hand-ruffled ears pinned back and roaming noses caught in plaits in the French manner.

* * *

Olympic mermaids will wear heavy flannel outing smiles with reversible cuffs, or nothing, if game.

* * *

Master minds will wear form-fitting alibis with invisible brain stripes cut on the bias.

* * *

Indoor golfers will wear ruddy alcoholic glow with double-breasted pink camel deliriums and bell bottom hand-overs.

* * *

Squash players will adhere to a strict vegetarian choice in hair nets.

* * *

For formal affairs and other grudge battles, hockey players will carry gold-tipped canes, plush-lined lorgnettes and lotta insurance.

* * *

Mah, Jongg adicts will wear 16-ounce gloves, elbow length, and will break at the command of the referee

* * *

Duck hunters will find the new Elizabethan hip pockets amply big enough, and the popular ambidexterous corkscrew most satisfactory.

* * *

The particular matador will see that his bull is fashionably shod in the new, stylish four-brake goloshes.

* * *

Ritz and Company are displaying a gorgeous line of boudoir caps and sleeping gowns, especially suitable for English heavyweights.

BOWLING

GEORGE TAYLOR ROLLS HIGH SCORE

George Taylor of the Examiner Bowling League is showing up in great form by leading at present for the weekly prize at Solomon's Alleys, with a score of 619. His high single is 253.

ALL LEAGUE GAMES CANCELLED MONDAY

Monday being Thanksgiving Day, all league games will be cancelled at the Water Street Alleys. Instead there will be prizes offered for three consecutive games in five and ten pins.

DE LAVAL BOWLING LEAGUE

To start the season the De Laval held a tournament at Jake's Alleys bowling for a blind score between 100 and 125, and a turkey for a prize. After everyone had bowled the score was drawn and found to be 105. The lucky bowlers were B. Cutmore and P. Reid who bowled the exact. They then decided to donate a goose to each.

THREE GAMES IN SOFTBALL SERIES

C.N.R., Teachers and De Laval Winners in the Industrial Section.

The Industrial Section of the Soft Ball League played three smart games at the Armouries last evening before a noisy crowd of fans.

The C. N. R. copped the first game when they gathered in the Lock Works' crew by the score of 8 to 7, after a close race. The burglary appliances crew got none of the breaks in the game, while everything came right for the ticket boys.

The line-ups were:

C.N.R. — A. Delahaye c; Bradley p; H. Delarge 1b; McClaren 2b. Morden 3b; Howden ss; Turnbull lss; Houlihan rf; Rundel lf.

Lock Works — M. Dougall ss; Nicholls 3b; Thorndyke p; Taylor 2b; G. Connors 2b; J. Connors ss; Black 1b; Westbrook lf. Guerin rf.

Score by innings:

C. N. R. ....3024000—8
Locks Works ....1400020—7

DE LAVAL EASY WIN.

The De Lavals trounced the Brintons 18 to 7 in the second game. The Brintons had won two games lately, and almost came to the conclusion that they had given the jinx the slip, but last night he was hot on their trail again.

The line-ups were:

De Lavals — Ward 1b; Kennedy 3b; Frick p; Perks ss; Fowler 2b; Marchen c; Adams lf, Grant ss, McIntyre rf.

Bantams — Bishop 2b; Jenkins 1b; Cripps 2b; Taylor c; Corbett 3b; Odette ss; Thomas lf; McMartin rf.

Score by innings:

De Laval .. ..51340500—18
Brintons .. ..3013000x— 7

TEACHERS WON.

The Teachers only stopped banging in runs when they reached the supposedly unlucky count of 13, but they were successful in holding the Woollen's crew to 9 runs. The game was exciting and provided more fun than either of the previous games.

The line-ups were:

Teachers — Langford, c; Deyell p; Park lf; Dearborn 2b; Bolton 3b; Frost rf; Steer ss; Stacey 1b; Kerr lf.

Woollens — H. Legros 1b; Anthony p; Martin rf; Legros c; Stiles ss; Clarke 2b; Goodfellow ss; Vanette lf; Brinton 3b.

Score by innings:

Teachers .. ..12050230—13
Woollens .. ..14011O001— 9

HE'S BOSS NOW

Pending outcome of impeachment charges against Governor J. C. Walton, Lieutenant Governor Martin Edward Trapp is piloting the ship of state for Oklahoma. And if Walton is dismissed Trapp will succeed him.

SANTAL MIDY — Easy to Take—Quick to Relieve CATARRH of the BLADDER — Safe, Essential — Each Capsule bears name MIDY — Beware of counterfeits

OSHAWA ELECT BALL OFFICERS

C. M. Anderson President Start Membership Campaign — Have Pennant Visions.

OSHAWA, Nov. 10.—(Special).—Oshawa is preparing for the hoisting of the champion Central Ontario Baseball League pennant at the end of the 1924 by organizing early and reducing the unlucky number of 13 on the executive to 9 with the following elected to officiate: Chas. M. Anderson who as vice-president last year shouldered most of the work, has been chosen for presidency; C. J. Shultz, the pilot of last year's team will be first vice-president and when the season begins will altogether likely be found in uniform directing play. Archie Small and Billie Mitchell two new fans in Central League affairs will do the corresponding and handle the exchequer, while the following will comprise the executive: Ernie Parsons, W. A. Coad, Roy Kerby, Chas. P. Davis and Walter Fair.

President Anderson was chosen to represent Oshawa at the annual meeting of Central Ontario League in Lindsay on Wednesday next with power to withdraw Oshawa's franchise providing the league is divided into two sections. The club has under consideration a campaign for one hundred members at one dollar a throw. The membership not to include a season's pass.

REGULAR SESSION HASTINGS COUNCIL

Big Batch of Accounts Passed—Preparing for Elections—News Briefs

HASTINGS Nov. 9.—The regular meeting of the town council was held in the council chamber with the following members present: Reeve W. M. Fowlds Councillors A. E. Chapman T. A. Coughlan F. Dodd L. E. Kelly.

To Pay Accounts

The following accounts were read: Doxsee Bros. streets $24.98; C. P. Doughty printing $8.25; Jos. Gould streets $15; Bell Tel. Co. town hall $3.27; W. Hill town hall $9; W. Boyle town hall $5; W. Boyle keeping tramps $1.60; Fowlds Co. Ltd. electric lights $133.48; H. Wilkins streets $10; C. N. R. watchman $16.67; Jas. Convery streets $1; W. Boyle salary $8.33; Harry Scriver salary constable $18; Geo. Lynch salary $6.25; J. C. Wilson $25.40; R. N. Simpson fire dept. $9; Bell Telephone fire chief $1.54; Bell Telephone constable $1.85.

County Accounts

T. Richardson streets $109.50; W. Barry streets $65.50; B. Hicks streets $69.75; B. Sherwin streets $77.50; J. Duff streets $8; Harry Gibbs streets $52.50; P. Barry streets $23.75; G. Sharpe streets $2.50; J. Sherwin streets $153.30; H. Ketchum $48.50; R. N. Simpson streets $32.50; S. Stickles $5; Pedlar People Oshawa $128.01; A. Wilson streets 50c; H. Lambert $36.29; W. P. Plant streets $46.16; Doxsee Bros. streets $10.29; H. M. Fowlds & Son $48.90; Tim Crowley $32.

Moved by Councillor Kelly seconded by Councillor Coughlan that the accounts as read be paid.

Resolutions Passed

Moved by Councillor Dodd seconded by Councillor Chapman that the clerk be instructed to put a notice in the paper that any person or persons destroying trees or property will be prosecuted. Carried.

Moved by Councillor Coughlan seconded by Councillor Kelly that the clerk be instructed to write a letter of condolence to Councillor Chapman and family on the loss they have sustained in the death of Mrs. Chapman. Carried

Moved by Councillor Kelly, seconded by Councillor Dodd, that Grover Kerr be deputy returning officer and J. C. Wilson, poll clerk, for subdivision No. 1, and W. Warner be deputy returning officer and A. B. German, poll clerk, for subdivision No. 2, Carried.

By-law No. 676, confirming the appointment of the deputy returning officers and poll clerks, passed its second reading, Mr. Chapman in the chair.

News Paragraphs

Born—In Hastings, on Monday, November 5, to Mr. and Mrs. M. Pearson, a son.

Mr. and Mrs. Cecil Doxsee have returned to their home in Detroit.

The Hastings and district U. F. O. Club are holding their annual dance in the town hall, Hastings, on Thanksgiving evening, Monday, Nov. 12.

THE MARKETS

(Continued from Page 4.)

CHICAGO GRAIN.

CHICAGO, November 10 (Canadian Press). — Government estimates touching the available supply of corn had a depressing effect yesterday on the price of wheat as well as of corn.

Wheat closed weak, 3-4c to 1 1-8c net lower, December $1.05 1-8 to $1.05 1-4, and May $1.10 1-4 to $1.10 3-8.

Corn finished 1c to 1 7-8c down; oats unchanged to 3-8c to 1-2c off, and provisions varying from 5c decline to 30c advance.

With 5,000,000 bushels more of corn in sight than at this time last year, a big rush to sell took place as soon as the market opened.

Wheat dealings were of relatively small proportions, and the weakness of corn was so pronounced that any immediate upturn of values was out of the question, even if warlike news from Germany could have been regarded as bullish. As a matter of fact, the details of military strife and of apparent failure to bring about a reparations conference generally were viewed as disconcerting to friends of higher prices for wheat.

Breaks in foreign exchange rates tended to make export business in wheat still more difficult than has been the rule of late, and a fresh sinking spell in the wheat market here just before the close was ascribed partly to this circumstance.

Buying power at the day's end was of insufficient volume to absorb the offerings, the bulk of which came chiefly from holders who had purchased on yesterday's declines.

Corn tumbled rapidly at the opening, but commission houses switched to the buying side and substantial rallies ensued. However, the demand from purchasers failed to hold out, and the final quotations were at about the day's lowest level, notwithstanding that receipts were expected to continue small for a considerable time.

Oats eased down with corn and wheat.

Provisions were governed mainly by the action of the hog market.

Lard touched new high points for the season.

CHICAGO LIVE STOCK.

CHICAGO, November 10 (Canadian Press). — Cattle, receipts 3,000; most killing classes generally steady; one load good handyweight steers, $10.50; best yearlings, $9.85; bulk canners, $2.50 to $2.65; vealers were steady; bulk to packers, $9.00 to $9.25; stockers and feeders slow to steady; bulk, $5.50 to $7.00.

Hogs, receipts 31,000; closed extremely dull; bulk good and choice, 200 to 325 pound butchers, $7.30 to $7.60; top, $7.65.

Sheep, receipts 7,000; fat lambs, strong to around 15c higher; sheep strong; bulk fat lambs, $12.75 to $13.00; most good and choice feeding lambs, $12.75 to $12.90.

LORD MAYOR OF LONDON REQUIRES LOTS OF CASH

LORD MAYOR SIR LOUIS A. NEWTON (LEFT), WITH EDWARD CECIL MOORE, FORMER LORD MAYOR, IN THEIR ROBES JUST AFTER ELECTION.

(By Milton Bronner.)

LONDON, November 6. — Beginning on 1st November, and continuing for one year, Sir Louis A. Newton will every month dig down into his jeans, draw forth a bunch of kale, and proceed to spend it with a lavish hand. Which, translated into Londonese, means that the aldermen of the city of London have just elected him Lord Mayor.

On 9th November alone he will spend about $15,000 to give himself a nice Lord Mayor's pageant down Fleet Street to the Law Courts and back, and to spread a rich feast for some 700 invited guests, including some of the greatest in the land. All this to celebrate his formal induction into office.

Thereafter the calls upon his purse will be endless. Which is why the Lord Mayor is always a rich man.

To the uninitiated it must be explained that the gigantic Metropolis is divided into various boroughs, each of which has its own Government. Thus there is a Mayor of Holborn, of Westminster, of Shoreditch, etc.

But the most important of all the London boroughs is the City of London. When you say City here you always mean the square mile of territory which comprises the oldest and most important part of the Metropolis, and includes the great banks and financial institutions and many of the famous buildings. It alone has a Lord Mayor. The others are a mere garden variety of Mayors.

Here is how a Lord Mayor is made.

The people vote for aldermen who have a life job. From their own body in rotation in order of seniority they choose a Lord Mayor each year. Each alderman, if he lives long enough, is sure to be Lord Mayor some day.

The City is generous enough with its chief executive. He presides over the Councilmen and aldermen, and acts as a Police Magistrate. For this he gets £10,000, or about $50,000 a year. He is also given Mansion House, all furnished, as his official residence.

But all this is a mere drop in the bucket. Out of his own pocket the Lord Mayor usually spends $100,000, or more. One recent Lord Mayor spent $300,000.

To begin with, he must give four great banquets, which are fixed events. One of these is his own banquet on the day he is sworn into office. Then there is a banquet for the bishops and chhrch dignitaries, another for the judges, and another for the bankers, at which the Chancellor of the Exchequer usually makes one of the most important speeches of the year.

If for any reason the King wants to come down into the City, he has to get formal permission from the Lord Mayor. Such visits are usually made in state, and often there is a generous banquet, all of which eats up the Lord Mayor's money.

Finally the Lord Mayor is supposed to head all big charities. For instance, when the Japanese earthquake news reached London the present Lord Mayor at once called upon the citizens to contribute to a relief fund. And, of course, the Lord Mayor led the list with a substantial donation.

PRINCE OF WALES ACCEPTED HOUSE

From Col. E. W. Leonard And His Wife of St. Catharines, Ont.

LONDON, Nov. 10.— (Canadian Press Cable.)—The Prince of Wales to-day accepted Chatham house, St. James' Square, the gift of Col. R. W. Leonard and his wife, St. Catharines, Ont., to the British Institute of International Affairs for the Institute's headquarters. His Royal Highness accepted the premises on behalf of the empire. He said they owed it to Chatham, who had lived in this house, that the British flag flew in Canada to-day.

The Prince announced that an Englishman, Cecil Power, had lost no time in following up the lead of the Canadians, Col. and Mrs. Leonard, by promising to contribute £10,000 for the erection of a hall behind Chatham House as a meeting place for the institute. It gave him peculiar pleasure, he said, to accept at Canadian hands this generous gift to the whole empire for a great imperial purpose.

Chatham House, No. 10 St. James' Square, which in the course of time was the residence of W. E. Gladstone, as well as the statesman Chatham and also Lord Derby, has been given by Col. and Mrs. Leonard for use by the institute as a school of foreign affairs. The objects of the institute are research discussion and the issuance of publications which will enable public men throughout the empire to follow the course of foreign affairs and by study and mutual instruction to equip themselves as guides of public opinion. The institute is debarred by its constitution from propaganda and it can neither formulate nor advocate policies.

Lord Carzon, Earl Balfour, Viscount Grey of Falloden, Lord Robert Cecil, Lloyd George and J. R. Clynes, M.P., the labor leader, are at the head of the institute. The Prince of Wales is visitor of the institute, he having accepted this office a short time ago.

There is a marked difference between other Ginger Ales and O'Keefe's Pale Dry. Made with the celebrated York Springs Water under ideal conditions it has no real competitor.

Sold at all hotels, restaurants and cafes.

Order a case from

J. M. BROOKS & CO. Distributor for Peterboro.

O'KEEFE'S - TORONTO 94R

"Face Disfigured From Eczema"

Writes the Nurse who finally tried D.D.D.

"The disease had eaten her eyebrows away. Her nose and lips had become disfigured. Since the use of D. D. D. her eyebrows are growing. Her nose and face have assumed their natural expression."

Cases can be sent you from your own vicinity. Write for testimonials, or secure a bottle of D. D. D. today. *Why suffer itching torment another moment?* If you don't get relief on the first bottle we will refund without hesitation. $1.00 a bottle. Try D. D. D. Soap, too.

D.D.D. THE Lotion for Skin Disease

McDermid & Jury, E. L. Payne, J. P. Bond.

SMOKE OLD CHUM TOBACCO

MANUFACTURED BY IMPERIAL TOBACCO COMPANY OF CANADA LIMITED

law marriage". Therefore a common law marriage exists whenever and wherever two people enter into an agreement to live ther husband and wife and who live tog and hold each other to their as husband and wife for agreement and such expressed be so It is implied to pr agree it p nor is also and there it is conta when for a more than iewed words other favor

Corrine Griffith and Conway Tearle

ONE of the most passionate love romances ever written . . . the hectic atmosphere of the Bohemian artists' studios depicted by a master hand. The story of a great love that knew no man-made law . . . Presented by a mighty cast of screen favorites.

CAST INCLUDES Doris May, Miss Dupont, Phyllis Haver, Harry Myers, Bryant Washburn, Elliot Dexter, Hobart Bosworth and others you know and like.

THURSDAY-FRIDAY-SATURDAY
JOHN GILBERT in
"CAMEO KIRBY"

Capitol Entertainment
Mon.-Tues.-Wed.

CapitolPopularStarContest

WHO IS YOUR FAVOURITE MOVIE STAR? The CAPITOL THEATRE has an Open Date on NOVEMBER 26-27-28, and the People of Peterborough are asked to select the Star whose Latest Picture will be shown on those Three Days. Contest starts NEXT MONDAY, and Closes WEDNESDAY, NOVEMBER 21. Ballot will be handed out in the Theatre. Write your favourite Star's name on the Ballot, and deposit it in the Box in the Theatre Lobby. The Star with the most Votes will be brought to the Capitol Theatre in his or her latest Picture. Now, then—WHO IS YOUR FAVOURITE STAR?

Don't Forget! Every Vote Counts!
Select Your Favorite Star—Then Boost!

CAMPBELLFORD AND DISTRICT

Mr. and Mrs. T. E. Bell and daughter of Bradford, are visiting at the home of Mr. and Mrs. C. L. Owen.

Mr. and Mrs. C. Glenn Ellis of Brantford and daughters are visiting at the home of Mr. and Mrs. C4 L. Owens, Frank street.

Mr. J. A. Stuart, manager of Standard Bank and Mrs. Stuart have gone to Toronto to visit their son Gordon.

Messrs. Goulding and Porter were in town on business.

The many friends of Mr. Harry Meiklejohn will be pleased to hear that he is recovering from his illness

Miss Helen Irwin is home from Toronto University to spend Thanksgiving with her parents

Mrs. S. J. Fisher of Belleville, is visiting at the home of Mrs. T. McCook.

Mr. Percy Tweedy of Stirling motored to Campbellford on Friday evening and is visiting friends.

Mr. Boxes, Inspector of Campbellford visited the Public School at Hastings on Thursday of this week.

Miss Helen McCauley motored to Toronto to spend Thanksgiving at her home.

Miss Margaret Dickson and Mr. Addison Dickson of Toronto, returned home last night to spend the holiday.

Mr. L. C. Richardson and his assistant, Mr. G. Graham, of the H.E. P.C. were in town yesterday

Mr. George Haig has a great choice of fowl for Thanksgiving.

The Foresters are having a banquet at their hall in Campbellford on Tuesday evening in honor of Armistice Day.

Mr. Jack Cowell has accepted a position with Mason and Hawking in the plumbing business.

The friends of Mr. John Beggs will be pleased to hear that he is able to be around again after having his foot jammed at the Campbellford paper mill.

The many friends of Mr. Arthur Graham will be very sorry to hear that he is ill. His shop has been closed for the last couple of days.

Mr. Will Green is able to be around again after a fall.

Miss Burtille Maloney of Marmora was visiting Miss Gertrude Callaghan this week.

Miss S. Bull of the Campbellford Bell Telephone Company, has left to spend Thanksgiving at her home in Wooller.

Miss Freda Nelson has gone to Tweed to spend the holiday.

Miss Dorothy Kingston is home from Victoria University, Toronto, to spend the week end and Thanksgiving.

Mrs. A. J. Peeling of Havelock, was in town Friday.

Miss Vera Myers of Belleville came last night to spend Thanksgiving at the home of Mr. and Mrs. C. Reid.

Mrs. Yonker of Foxboro and daughter came last night to spend Thanksgiving with Mr. and Mrs. P. Denyes.

Mr. R. Haddow, Peterboro was in town on business this week.

Miss Edith Abar of Campbellford has gone to Newcastle to spend Thanksgiving.

Miss E. Dafoe of the Campbellford High School staff has gone to her home in Madoc to spend Thanksgiving.

Mr. John Grills has accepted a position as cook in the Windsor Hotel Campbellford.

Mrs. W. Smith is visiting her mother at Hamilton who is very sick.

Mr. and Mrs. Dick Hutton intend to leave Sunday morning to motor to Beaverton to spend Thanksgiving with Mrs. Hutton's parents.

Mr. H. Coxwell is spending a few days visiting friends in Toronto.

Mrs. W. G. Vandiwater of Toronto has returned home to spend Thanksgiving at the home of her parents Mr. and Mrs. S. L. Diamond.

The Epworth League of the Methodist church will hold their regular meeting on Tuesday evening of next week instead of Monday evening. Rev. R. M. Williams, B.A, B D, from Japan will speak.

Mrs. Charles Ackerman has gone to Toronto, to visit her sister, Miss Grace McDonald.

Mrs. James Dickson is spending the Thanskgiving holidays with her daughter, Mrs. McLaren, at Shannoville.

Mr. A. Hatfield and his mother have moved into their new home on Grand Road, which they purchased from Mrs Hart.

Mr. A. McGregor, who has been on the sick list for three weeks, is still incapacitated at his home here.

WINTER IN ALGONQUIN PARK.

The Canadian National Railways hotel, the "Highland Inn." at Algonquin Park, Ontario, 200 miles north of Toronto and 2,000 feet above the sea level, will open for the winter season on December 15, 1923. As accommodation is limited application for rooms should be made early. Write N. T. Clarke, Manager, Algonquin Park Station, Ont., for booklet, or consult any Agent of the Canadian National Railways.

OUGHT TO HAVE, ANYWAY

Mistress—Who broke that china jug?
Maid—The cat, mum.
Mistress—What cat?
Maid—Why, ain't we got one?—London Daily News.

When Remitting Send a
DOMINION EXPRESS MONEY ORDER
C.P.R. STATIONS
DOMINION EXPRESS AGENCIES

Telephone 790 When You Want Your
PIANO OR ORGAN TUNED
Player Pianos A Specialty.
All Work Guaranteed.
W. H. CUNNINGHAM
260 Weller Street.

REGENT HUNTER STREET

Special Holiday Programme

SOME dastardly scheme, the chap has in the back of his head. That's sure, because she is only a humble horsetrainer's daughter! Don't miss this real picture of English "sporting life"—big plots, big scenes and *big thrills!*

MAURICE TOURNEUR PRESENTS
"SPORTING LIFE"
A Paramount Artcraft Special
Directed by MAURICE TOURNEUR

LARRY SEMON COMEDY SUNSHINE COMEDY
PARAMOUNT MAGAZINE
Special Holiday Matinee Monday 2:30

MATINEE, 10c and 15c — EVENINGS, 10c, 15c, and 20c

Benefit Soccer Game Monday

Junior Teams Play A Deciding Tussel.

An ideal way to spend Thanksgiving Day afternoon is to attend the benefit soccer game between De Laval, Junior League champions, and Canadian Packing Co., Mayor Taylor challenge cup winners, on behalf of William Williams, the local G.W.V.A. football player, who unfortunately broke his leg in a senior League game at Nicholls Oval well over six months ago. No doubt a good number of fans will turn out for the benefit, also to witness an excellent brand of soccer put up by the Junior squad.

Throughout the Junior League games, the De Laval have held the superiority during the last two seasons, and eliminated the ever-improving C.P.C. by the odd goal for League championship. But the C.P.C. broke even again with them in the Taylor cup final. The players of each team are anticipating a fast and clean game, which will be emblematic of a championship.

Kick-off at 3 o'clock at King Edward Park. Referee, J. L. Howarth.

MILLBROOK CLUB HELD A MEETING

Officers Elected to The Millbrook Curling Club

MILLBROOK, Nov. 10. — The Millbrook Curling Club held their annual meeting to-day when organization was made for the ensuing season. There was a fair attendance and a spirit of enthusiasm prevailed so that the club is evidently off to a good start for another season's sport. The retiring president, W. G. Hetherington occupied the chair, and expressed the hope that the splndid record made by R. H. Edmunds' rink last season which had the honor of bringing home the Matthews-Blackwell trophy from the Peterboro bonspiel, and won second prize at Oshawa might be repeated by this and other, rinks during the coming winter.

The following officers were elected: — Honorary President R. .. Doak; President—W. E. Ball; Vice President— J. Lancashire; Secretary Treasurer — H. J. Grassett; Management Committee — J. E. Allen, D. Sheppard, L. C. Russell. Membership Committee—G. Raper, R. H. Edmunds, W. E. Ball, W. G. Hetherington, H. Nattrass.

The meeting was adjourned for one one month when, the membership roll being complete the skips will be appointed and the various rinks arranged

BAND CONCERT

By kind permission of Lt.-Col. . L. Bradburn, the Band of the Peterboro Rangers, under the direction of Lieut. W. H. Peryer, will give their second concert of the series on Sunday evening at 8.30 p.m. in the Grand Opera House.

During the programme as a slight tribute to those who sleep in Flanders Fields, the "Last Post" and "Reveille" will be sounded. Programme as follows: —

God Save the King.
March, Punchinello, ...Rimmer
Overture, Lustspiel ....Kela Bela
Vocal Solo, (Kipling's) Recessional. ....De Koven
Mr. Herbert J. Rush
Patriotic Selection, For King and Country.. ....Ora Hume
(Descriptive of the Episodes of a Soldier's Life.)
"The Last Post"—Bandsmen W. Layfield, I. Minnicola, C. Thirnbeck, C. Gallagher.
Quartette, — "Nearer My God to Thee."
Messrs A. Everett H. I. Devey, R. J. Devey, G. Coleman.
"The Reveille,"—Cpl. W. Layfield.
Selection —A Musical Switch,.... (By Special Request) .....Alford
Vocal Solo, "The Trumpeter"....
Airlie Dix
Mr. R. A. Brown
Selections—Maid of the Mountains including:— Live for to-day, Farewell Song, Love Will find a Way, Husbands and Wives, A Bachelor Gay, New Moon, Brooch Melody, etc. ....Simson.
Hymn "Hark! Hark my Soul"
Male Quartette
Hymn, O Canada— The Band.
The vocal numbers will be accompanied by Mr. R. J. Devey.

CHANGE IN SLEEPING CAR SERVICE

Lindsay—Peterboro—Montreal Via Canadian National Railways.

Sleeping car service between Lindsay-Peterboro and Montreal daily except Sunday, leaves Lindsay 8.12 p.m., Peterboro 9.10 p.m., but is now operated Port Hope through to Montreal on train No 18, arriving Montreal 7.00 a.m. There is no change in westbound movement from Montreal. Full information and tickets from Canadian National Agents.

KETCHUM WAS VICTIM A HEAD-ON COLLISION

PRESCOTT, Ont., Nov. 10. — (Canadian Press).—While coming up the lower canals on Thursday the Hall Company's steamer, John B. Ketchum, was badly damaged in a collision with the steamer Cataract of the Canada Steamship Lines. The Ketchum was proceeding from Montreal to Toledo when the Cataract rammed her head on, damaging her frames above the water line.

Steamships sail regularly from the port of London to 274 ports all over the globe.

THEATRES

AT THE CAPITOL.

CORINNE GRIFFITH AND CONWAY TEARLE AT THE CAPITOL THEATRE

In "The Common Law" the screen version of the novel by the well known author, R. W. Chambers, which opens a three days' engagement at the Capitol Theatre on Monday an old problem is presented in a new way—the problem which often occurs in the life of wealthy young men of whether to choose love or fortune. Beautiful Corinne Griffith in the role of Valerie West, an artist's model, and Conway Tearle, as her employer, are deeply in love with each other but Conway's screen parents strenuously object to the marriage and are planning to force their son to marry a cold-blooded society girl whom he does not love and in this way enable him to climb the social ladder. The father threatens to cut his son off without a cent if the latter persists in carrying out his plans to marry his model. In the usual "cut and dried" type of fiction or drama the hero would unhesitatingly renounce all claims to the paternal fortune and choose the course of true love. But it is just here that "The Common Law" displays originality and is more true to life than its predecessors of similar nature, for the hero in this case listens to the paternal admonitions and turns his back upon Mr. Cupid. Nor does he alter his decision to the very end of the story. "Terrible!—Unmanly—Conduct unbecoming a hero," you ejaculate. Quite true, but it is in keeping with the character, for the artist is not regenerated by love until the very end of the last reel, and then his parents withdraw their opposition to the match and all ends as it should. This is only one of the points wherein "The Common Law" differs from previous stories built upon this theme. The popular Elliott Dexter also has a prominent role in the cast, that of Querida, another artist.

CAPITOL PATRONS ASKED TO NAME THEIR FAVORITE STAR

The Capitol Theatre has an open date for three days, November 26, 27 and 28 and Manager J. C. Kennedy is asking Capitol patrons to select the star they wish to see those three days by holding a Popular Star Contest. As patrons enter the theatre they will be handed a ballot upon which they are requested to write down the name of their favorits movie star. A ballot box will be placed in the foyer of the theatre in which all ballots must be placed. The star with the most votes will be shown his or her latest picture at the Capitol theatre. The contest will start Monday and will continue for ten days, closing Wednesday night, November 23rd.

The idea of having patrons select the star they wish to see is decidedly a new and novel idea and has never been tried before but it is confidently expected that Capitol patrons will take a lively interest in the voting.

The wide connections and associate companies of Famous Players Canadian Corporation makes it possible for them to secure for Peterboro the latest picture of any star regardless of who the winner may be.

AT THE ROYAL.

SPECIAL AT ROYAL FOR HOLIDAY. JACK LONDON'S "ABYSMAL BRUTE" WITH REG'D DENNY.

Page by page in every way it follows the book to the letter.

This Coueistic expression aptly describes the fidelity with which Hobart Henley followed the printed version of Jack London's famous story, "The Abysmal Brute," which opens at the Royal Theatre on Monday with Reginald Denny as the star.

Transcribing the book to the screen exactly as it was set forth in the great author's work, this celluloid transplantation of one of the most appealing stories ever conceived, proves far more entrancing on the screen than it did in binding. The broad scope of the camera enhances the story with scenic value, plus a personality registered on the screen by Denny, far in excess of the written expression of even such a great author as Jack London.

The story concerns a young prize fighter who finally succumbs to the heart punches of Cupid, and becomes engaged to a social leader without divulging his life's "vocation." How she spurns him when she discovers that he is a "box-fighter," only to have him whisk her away in cave-man fashion and lead her to the altar, forms a theme that for genuine heart interest, comedy, pathos and drama, will undoubtedly stand as a cinama monument.

Denny is perfectly at home in the title role, through his former pugilistic endeavors in real life, and gives a portrayal that will win him, both feminine and masculine admirers, and firmly establish him as a matinee idol and box office attraction extraordinary. Mabel Julienne Scott is equally as convincing in the leading femine role, while others who do much toward making the picture the instant hit that it is, are David Torrence, Buddy Messenger, Hayden Stevenson, Charles K. French, Craufurd Kent and many other well known players.

AT THE REGENT.

"SPORTING LIFE" IS BASED ON FAMOUS OLD ENGLISH PLAY.

Maurice Tourneur's Photoplay Exciting and Filled With Thrills.

Showing a phase of English life that under the stress of the war may never be seen again, "Sporting Life," Maurice Tourneur's splendid picturization of the famous Drury Lane melodrama which scored so heavily two decades or more ago, is one of the greatest motion picture spectacles produced in this country in many years. "Sporting Life" will be shown at the Regent Theatre Monday.

The scenario by Winthrop Kelley departs from the original play mainly in the elaboration of detail. The general outline is not disturbed, the plot concerning itself with Lord Woodstock's winning of the Derby with his mare Lady Love, and his stepping into the ring to take the place of an "unknown" pugilist whom he had backed heavily and who had been drugged through the agency of Olive de Carteret, the vamp, at the instigation of her husband, who is Lord Woodstock's deadly enemy. The story has to do with the attempt of de Carteret to ruin Lord Woodstock.

The romantic element is provided by the Earl, who is in love with the daughter of his chief trainer. Her sister loves Joe Lee, a prize fighter, not wisely but too well, and when she attempts suicide, her father on learning the truth, becomes the willing tool of Mrs. de Carteret in doping Lee just as he is to step into the ring. Lord Woodstock takes his place and not only wins the fight but thousands of pounds as well.

The production is a notable one from every angle, while the support is exceptionally good. The principals in the cast are Ralph Graves, Warner Richmond, Charles Craig, Constance and Fair Binney and Willette Kershaw.

2 SHOWS TONIGHT
ROYAL
Reginald Denny in
The KENTUCKY DERBY
Last Time!
Running at
7 and 9 p.m.

GRAND OPERA HOUSE To-night

"THE GIRL I LOVED"
By James Whitcomb Riley
Direction by Joseph De Grasse

The heart story of a great poet visualized on the screen by a great actor. James Whitcomb Riley's youthful romance picturized by Charles Ray at his very best. A soul-gripping story of real life and real people who loved much, suffered, forgave.

THIS IS ONE OF CHARLES RAY'S LATEST RELEASES

Five First Class
VAUDEVILLE
ACTS

JOE GARCIA
Equilibristic Novelty Act

REEVES & GALE
Versatile Comedy Singing, Talking and Musical Offering

BILLY MELBOURNE
& CO.—In a Variety Harmony Singing Comedy Skit

BILLY RUSSEL
Musical Comedian

HART & FRANCES
In a Comedy Boomerang Hat, Juggling and Throwing Novelty

Under Special Direction of Mr Geo. Howarth the Grand Opera House Orchestra will offer to Peterboro People various selections from different road shows that have played this city.

PRICES—
50c-35c-25c
Plus Tax
Seats Reserved

It Pays to Advertise. Read the Want Ads.

GRAND OPERA HOUSE SPECIAL HOLIDAY ATTRACTION
Matinee 2.30 Evening 8.30
MONDAY NEXT—THANKSGIVING DAY
The World's Greatest Musical Comedy

40 Artists
COMEDY

40 Artists
MUSIC

Augmented Orchestra
PRESENTED BY STANLEY T. VERMILYEA
Get Your Seats NOW—Don't Delay. Prices 50c to $2.00

ATTRACTION! SPECIAL HOLIDAY
R-O-Y-A-L
Once in a blue moon you'll see a picture like this—the moon is blue Monday
JACK LONDON'S Sensational Story
The ABYSMAL BRUTE
Starring
REGINALD DENNY
With an extraordinary Cast, including
MABEL JULIENNE SCOTT,
HAYDEN STEVENSON, and
BUDDY MESSINGER.

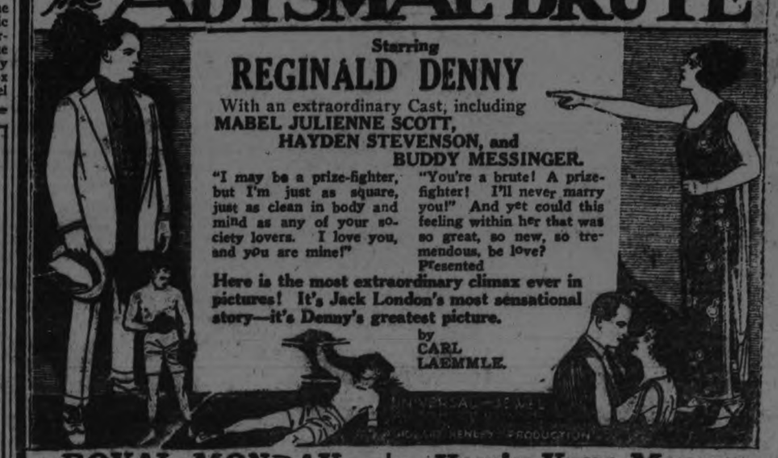

"I may be a prize-fighter, but I'm just as square, just as clean in body and mind as any of your society lovers. I love you, and you are mine!" "You're a brute! A prize-fighter! I'll never marry you!" And yet could this feeling within her that was so great, so new, so tremendous, be love?
Presented
Here is the most extraordinary climax ever in pictures! It's Jack London's most sensational story—it's Denny's greatest picture.
by
CARL LAEMMLE.
ROYAL MONDAY | How's Your Memory

ROBT. FAIR & CO. LTD.

SATURDAY NIGHT SPECIALS

7.00 p.m. to 9.30 p.m.

75c Men's All Wool Black Cashmere Socks for 50c pair

An English knit, fine fall weight Socks in sizes 10½ and 11.

65c Men's Heavy All Wool Winter Weight Socks 49c pair

They come in grey and heather mixture. Ribbed top. 4 dozen only.

$1.00 Fancy Floral Coat Lining on Sale Tonight for 69c yard

36 and 38-inch. About 10 designs will be selected for this evening's Sale.

85c to $1.25 Perrins' White Washable Chamoisette Gloves with Black Backs, also Brown with Self Back in Sizes 6 to 7½. Saturday Night, Pair - - - - - - - - - - - **50c**

50c Floral Cream Curtain Madras for 29c yard

3rd Floor special. Plenty of this line, but come early as the quantity might not last until 9.30. 36-inch. Handsome designs.

Black Pailette Silk, Regular $2.00 for $1.39 yard

One of our standard lines of Dress Silk at $2.00. One yard wide, and a Silk that we do know gives good wear. 74 yards only.

LOCALS

DR. T. P. McCULLOUGH,
Eye, Ear, Nose and Throat Specialist, 166 Brock St. Phone 36W. dtf

MANLEY BROS.
General Carting, Local and Long Distance Hauling. 'Phone 855W.—48d-w-s-127-1415

W. J. CLANCY, AUTO LIVERY.
'Phone 1838. For Taxi Service, New 7Passenger Studebaker Sedan. 26d-116-4014

REMOVAL NOTICE.
G. Dunford's Auto Livery and Baggage Transfer has been moved from 167 Brock Street to 384 Aylmer Street. 'Phone 518. 26d-116-4013

HAROLD DUNFORD'S AUTO LIVERY.
Call 224 for Taxi and Auto Service. New Seven-Passenger Studebaker in Service. 78d-199

COME ON DOWN.
To the Park street Baptist church to buy your Christmas presents. All kinds of fancy work, and plain sewing. To be held Tuesday, Nov. 13th, afternoon and evening. 2d-113-4325.

LIGHT IN DARKNESS.
One way to bring a sunshiny effect into a dark room is to use the sheerest of net lace curtain at the windows and get these in a sunshine effect, which is not so much yellow as golden.

COKE AND WOOD
Nut Coke for heaters and ranges. No soot, no smoke, or waste.— 1-2 ton or 17 coal bags full $7.25; 1-2 cord 12" Dry Mix Wood $4.75; 1-2 cord 12" Dry Hardwood $7.00. —DINSDALE'S, 'Phone 153. dtf

TRY THOMPSON'S WOOD YARD
For dry body hardwood and hardwood slabs cut as desired and delivered promptly. Yard 'Phone 2290W House 'Phone 1631J. Prices reasonable. 4d 112 4305

ALL SAINTS' CHURCH.
The two minutes' silence will be observed in All Saints' Church tomorrow morning at eleven o'clock. All those attending are asked to be in their places on time. The choir is requested to come ten minutes to the hour.

TAKE OUT CORNS
You can part with your pet corn forever by applying Chicago Corn Paint for three or four successive nights and mornings and then soaking the foot well in hot water. Get it at Bond's Drug Store, corner of George and Hunter Streets.

HAIR CLIPPERS AND CLIPPER PLATES GROUND
Saws filed and set, razors, scissors and knives ground, razors honed ready for shaving, umbrellas repaired and recovered. 'Phone 109J. 40 years' practical experience Wm. Taylor & Son, the Sheffield Cutlers, 219 Hunter street west. t.t.s.

"INVESTMENTS SUPREME"
To those who will have funds for investment on or about Nov. 1st, I recommend for your consideration Ontario Government Bonds, selling at 98 and accrued interest, from Oct. 15th, yielding 5.14. Bonds may be registered as to principal. Denominations $500 and $1,000. Reg. H. Turner, 543 George street. 'Phone 501. dtf.

GOSPEL HALL.
Last night the Sunday School enjoyed a treat indeed of the pumpkin pie variety. About one hundred and twenty-five sat down to a sumptuous supper, after which an informal conference and discussion took place, led by Mr. A. G. Bentley. Those taking part were: Messrs. Lloyd, Simmons, A. Hartshorn, G. Hartshorn, Hayward and G. W. Mulligan. Oranges and chocolates for every one closed a most delightful evening. Dan. Hayward, the Sunday School superintendent, said it was the happiest time ever spent in the Gospel Hall.

FOR BETTER HEALTH
Consult DR. LANGFORD, Chiropractor. Office, Bank of Toronto Chambers. Hours—10-12 a.m., 2-4 and 7-8 p.m. At Lakefield Tuesday and Friday afternoon. dtf.

ST. JOHN'S SERVICES.
Tomorrow will be recognized as Armistice Day and Thanksgiving in St. John's Church. Special sermons and music for the occasion. Dr. Blagrave will preach at both services.

PETERBORO RANGERS' BAND.
The Peterboro Rangers' Band will meet to-morrow at the Armouries at 2 o'clock to parade the Veterans to the Opera House.

WONDERFUL BARGAINS.
Complete stock of children's wear to be sold, commencing Tuesday, Nov. 13th. Low prices to clear quickly. A. V. Law & Co., 186 1-2 Charlotte street. 1d-112-4360.

CARD OF THANKS.
The members of the W. C. T. U. with to thank Mr. R. B. Rogers, who so kindly loaned his store for their rummage sale, also Mr. W. H. Cunningham and Mr. A. Brown and all others who helped in any way.

PETERBORO GOLF AND COUNTRY CLUB.
As the Clubhouse will be closed for the season on the 14th inst., members are requested to remove their clubs, etc., before that date. 2d10 13 4361

SONS OF ENGLAND.
Members of Lansdowne Lodge are requested to attend the Memorial Service at the Cenotaph, Murray street, at 2.30 p.m. Sunday, November 11th. Also the service in the Opera House at 3 p.m., if possible. 1d-112-4355.

ENROLL NOW IN THE MASSEY CMRISTMAS CLUB.
Do you want a beautiful Massey Bicycle delivered on Christmas eve? If so, join the Massey Christmas Club at once. Only two dollars per week, and the Massey Bicycle is sent by Santa Claus. The gift supreme. Models for everyone. Whites, Cycles Sports Ltd. 212-14 Charlotte Street. Phone 897. 3d6 8 10

KNOX CHURCH TOMORROW.
The services tomorrow will take the form of a memorial Thanksgiving, opening with the rendering of the Dead March, followed by a period of silence. The Last Post will then be played by four buglers, the congregation remaining standing throughout these items.
In the evening the minister will deal with "The Message of the Poppy From Our Dead Across the Seas."
There will be special music at both services.

KNOX CHURCH AND THE ARMISTICE.
The congregation of Knox Church are reminded to be in their seats at 10.55 to-morrow (Sabbath) morning. The two-minutes' silence will be reverently observed, followed by the playing of the Dead March in "Saul" by the organist. Then a service of thanksgiving will be held, when Rev. M. C. Mackinnon, the pastor, will address the congregation on the theme, "We Forget—Let Us Remember." In the evening the pastor will have for his subject, "The Poppy, Its Glory and Danger." The choir, under the direction of Mr. J. A. Jeffries, will render special music at both services. It is hoped all who can will come to pay homage.

BE IN CHURCH EARLY
The worshippers at St. Andrew's church requested to be in their place a few minutes before eleven oclock to-morrow morning in order that the two minutes of silence may be fittingly observed. The morning service will be on thanksgiving. In the evening an armistice day service will be held. The cadets of the Prince of Wales school, the Tuxis Boys and the Trail Rangers of the church will be present. The tablet placed in the church in honor of the men, who gave their lives in the war will be decorated. If possible wear a poppy at this service. The Minister will preach at both services and the choir will render special music.

Advertise in the Examiner

LADIES' AUXILIARY G.W.V.A.
The Regular Monthly Meeting will be held on Tuesday night, Nov 13, at 8 o'clock. 1d112 4363

HUMOROUS SKIT BY LADIES' AID

Scenes In a Union Station Put on by Trinity Methodist Church

"Scenes in a Union Station" was the title of a very bright little skit, put on in Reid street hall last evening by the members of the Ladies' Aid Society of Trinity Methodist Church, under the leadership of Mrs. W. H. Lytle and Mrs. M. Lyle and attended by a packed house which thoroughly enjoyed the humour of the piece and the excellent acting of the cast, which was composed of men and women and junior members of the church.
The scene was laid in a country station and the majority of the performers all in costume wore old-fashioned outfits. Various habitues of the station and transient travellers entertained the audience with a jolly evening of fun.
Among those taking part were:—Mrs. W. H. Lytle as Mrs. Brown and her son Johnny, played by HarveyKing; Mr. Ray Brown as the ticket agent; Mrs. R. Bugg as Aunt Miranda Mrs. R. A. Watterworth as Mrs. Hummer in an excellent characterization; S. J. Ridyard as Uncle Joe; Wilfred Derry as a very comical dude; the Misses Adie, Foster and Carter, as three flappers; Mrs. Ray Brown as Mrs. Larkin as a very loquacious traveller, waiting for her train; Jimmy Ridyard as a bootblack; Margaret Wolstenholm as Aunt Miranda's daughter; Mr. Bateman as Mr. Jones left with a crying baby to mind Miss Corneil as the mother of the crying baby; Mrs. Morley Lyle and Mr. D. Fleming as Josiah Potter and his wife, Mary, returning from a city visit; Mr. Fred Preston as Mr. Armstrong, with his five small children, played by Irene Wright, Mabel Neville, Jack Wolstenholm Billy Widdiss and a very cleverly simulated baby; and Mrs. George King and Mr. Oswald Smith as Mr. and Mrs. Martindale, the lady in this case being a very trying person, wht demanded a great deal of attention and food.
A bride and bridegroom, in transit, were enacted by Miss Flossie Derry and Mr. Ham attended by Messrs Rehill and Ferguson. Mr. and Mrs. Fred Preston were a pair of elopers, with Mrs. J. Wolstenholm and M. D. Fleming as their parents and colored people in attendance at the station were the Misses Sargent and Wolstenholm, and Messrs Jackson and Cranfield.
A little Italian violinist was enacted by Roy Rome, who played several violin selections during the portrayal of the role, with his sister Margaret Rome, as a small attendant. Miss Alberta Rehill presided at the piano, and a pretty vocal duett was rendered by Mrs. E. Kitney and Mrs. H. Doig.

SOCCER
LONDON, Nov. 10.— (Canadian Press Cable.)—Soccer games in the First Division of the English League to-day are interesting for the fact that clubs which played each other last Saturday will again meet to-day. In the contests of a week ago there were six draws, while not one visiting eleven was victorious.
Cardiff City will give W. Bromwich which an opportunity to avenge the 3 to 0 defeat which the Welshmen scored against them in the former contest .League leaders, after yielding their pride of place to Huddersfield for the space of one week, resumed their position by virtue of the victory.

Mr. and Mrs. John Coughlin, Rubidge Street, have just returned from Toronto, where Mr. Coughlin attended the funeral of his nephew, Jack Coughlin.
Miss Ethel Smithson, of Fenelon Falls, is the guest of Mr. and Mrs. F. Redpath, 144 Murray Street.
Miss Muriel Gosselin, 269 Perry street, is spending the holiday with friends in Toronto and Hamilton.

Society

Mr. and Mrs. J. Winterbottom of 105 Cameron street, wish to announce the engagement of their only daughter, Edith, to Mr. Robert Leach, the marriage to take place in the middle of November.
Mr. and Mrs. T. A. MacDonald, of Detroit, announce the engagement of their daughter, Betty, to Mr. Charles Max Rishor, son of Mr. and Mrs. Charles Rishor, 186 London Street. The wedding to take place the last of November.
Mr. and Mrs. John English announce the engagement of their second daughter, Eva Irene, to Mr. Reginald W. Brown, youngest son of Mr. and Mrs. A. P. Brown, Peterboro, Ont. The marriage to take place on November 15th.—Hamilton Spectator.
The Armistice Day tea held yesterday afternoon in the Officers' quarters at the Armouries, by the 57th Regimental Chapter of the I.O.D.E. with the three other local chapters co-operating, was very successful. There was a large crowd of ladies in attendance during the afternoon, and a handsome sum was realized for the work of the War Memorial Fund of the I.O.D.E. in Canada, which already supports 36 students in Canadian universities, and five students taking post-graduate work overseas.
The big rooms of the Officers' Quarters were very attractive. The junior chapter of the I.O.D.E. in the city, the Major Bennett organization, made its debut yesterday, with a new set of officers for the younger girls who now comprise the personnel of this chapter, and conducted a dainty little booth for the sale of home-made candy, offered in little poppy holders .Miss Bertha Hill is regent of the Major Bennett chapter.
The guests were received by officers of the three major chapters of the city, Mrs. C. S. Stapleton representing, as first vice regent, the 57th Regimental Chapter, in the absence of its regent, Mrs. E. B. Clegg, the Otonabee chapter being represented by Mrs. H. E. Stenson, the Peter Robinson chapter by Mrs. F. C. Weber. Mrs. A. Robinson and Mrs. J. Gemmell assisted at the door.
In the tea room, where the pretty table was centred in brilliant fashion by a large silver basket of huge scarlet poppies, and arranged with red candles in silver candelabra, Mrs. D. Walker, Mrs. Homer Meyers and Miss M. English had charge. Tea was poured by Mrs. A. Stevenson and Mrs. R. R. Hall, assisted by members of the three chapters; the Misses Sara Robinson, Maude Rush and Alberta Meyers representing the 57th Regimental, Mrs. A. Weddell and Mrs. R. Burns the Otonabee, and the Misses Helen Hewson and Maida Connor the Peter Robinson Chapter. Mrs. Jno. Holmes was convenor of refreshments.
A very enjoyable musical programme was in charge of Mrs. W. McKee Bingham, and included instrumetnal selections by Mrs. F. Hills, Miss Olga Fowler and Miss Lois Garrett, a violin number by Mrs. P. Hooper, accompanied by Mrs. W. A. Logan, and vocal solos by the Misses Edna Borbridge, "The Barley Sheaves," and Miss Audrey Huycke, "The Poppies," for which Miss Olga Fowler acted as accompanist.
Miss Meta Meredith is in Toronto for the week end and will attend the Varsity-McGill Rugby game.
Dr. J. Malcolm McCulloch of the Clinic staff left to-day for a fortnight in Rochester, Minn. While there he will take up at the Mayo Clinic Post Graduate work in diseases of the heart and nervous system. He is accompanied by Mrs. McCulloch.
A very pleasant afternoon tea, under the auspices of the Ladies' Aid Society of St. Andrew's Church, was held yesterday afternoon at the home of Mrs. R. M. Waddell. Mrs. Waddell, with Mrs. F. L. Robinson, president of the society, received the guests in the drawing-room, where assistants were Mrs. C. McClelland, Mrs. G. W. Gilman and Mrs. A. Frost. The pretty tea-table, charmingly arranged with pink roses and pink tulle, was presided over by Mrs. W. D. Wilgar and Mrs. B. L. Barns, assisted by Mesdames Foster, Henderson, Weir, Breckenridge and Jamieson.

RUGBY

At Toronto, First quarter—McGill 13, Varsity 0.

At Toronto, Half time—McGill 13 Varsity 1.

Second Quarter.
McGill 16, Varsity 1.
Argos 8, Hamilton 0.

First Quarter.
Queens 4, Ottawa 0.

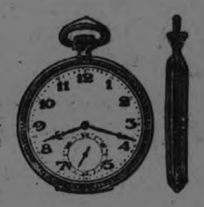

—If you are purchasing a Watch for a Xmas Gift for a Man see these new thin model Watches now, and have one put aside.

—They are the famous Waltham, Elgin, and other high-grade makes, and keep excellent time.

Priced at $19.00, $24.50, $29.50, $35.00.

Warne Bros.
DIAMOND HALL
349 George Street

NEW TEMPLE TO OPEN SATURDAY

Commissioner and Mrs. Charles Sowton Will Be Present for the Ceremony.

The Salvation Army new Temple to be opened by Commissioner Chas Sowton of Toronto, Saturday evening at 7.45. After the key has been turned a special opening service will take place in the new Temple. An address to be given by Commissioner Sowton. He will be accompanied by Mrs. Commissioner Sowton, Colonel Adby, Brigadier and Mrs. Moore, Brigadier and Mrs. Walton, Brigadier Jennings, Adjutant and Mrs. Beer also will be present. Mr. G. N. Gordon will preside.

Programme
Saturday evening 7.45—Re-opening of the new Temple followed by special service inside. Mr. G. N. Gordon will preside.
Sunday morning, 11 — Holiness meeting.
Sunday afternoon, 3.—Lecture by Commissioner Sowton. Mr. W. H. Bradburn will preside.
Sunday night, 7—Great salvation meeting.
Monday, Thanksgiving Day — A banquet at 4.30 to 7.30 p.m. 8 p.m. —Great musical festival in the new Temple. Mr. J. M. Green will preside 50 cents, including banquet and festival. Children 25 cents.

SALVATION ARMY FEASTED HELPERS

Canvassers In Recent Campaign Were Guests At Banquet. F. H. Dobbin, Presided

A banquet to the canvassers in the recent Salvation Army campaign, and their wives, was given last evening in the gymnasium of the Young People's Section, where about 75 of the canvassers and their guests sat down to a bountiful repast.
Mr. F. H. Dobbin occupied the chair, and kept things moving in his own pleasant fashion.
Among those present, who delivered brief addresses, expressing appreciation of the work of the canvassers and extolling the work of the Salvation Army, were Commissioner and Mrs. Charles Sowton, Brigadier Jennings, and Brigadier Moore of Toronto, and Col. Adby of Toronto, who also sang "Sunshine on the Hills." Rev. W. H. Young, Mrs. W. R. Morris, John Crane, Wm. H. Merrell, R. C. Braund, and Adjt. A. Smith.
A telegram was received from the chairman of the campaign, Mr. J. J. Turner, at present on a business trip to Medicine Hat, Alberta, in which he expressed his regret at being unable to be present last evening.

IN LOVING MEMORY
Of Leslie Garfield Sage, who died in Peterboro, November 10th, 1920.—Wife and Sons.

Albion Sweets
Candy Butcher Shop
First Time Made in Peterboro

Give your mother or your sweetheart a Thanksgiving present of a STUFFED ROAST SPRING CHICKEN, boneless, each - - - - - - - - 60c

DELICIOUS CANDY SAUSAGES, BOLOGNA, KIDNEYS, HAMS, HOT DOGS, TOASTED PORK CHOPS, SALT PORK and many others. Try a Box

—50c—

Albion Sweets 390 George

SWIMMING POOL DREW BIG CROWD

Annual Event At The Local Y.W.C.A.

The swimming pool at the Y.W.C.A. was packed last evening with the crowd of people who assembled to view the swimming exhibition, which has become so popular an annual event at the Association, and which last night surpassed in attendance and interest any previous event of its kind.
The races and competitions proved exceptionally interesting, being keenly contested and the winners received much applause from an enthusiastic crowd.
The silver cup donated by Miss E. Morrow to the winner of the greatest number of points in the various contests was captured by Miss Marguerite Mason, with 21 points.
Other contestants were as follow: Mary Dunlop, 20 points; Dr. Phyllis Young, 15; Matilda Dunlop, 11; E. Armstrong, 11; W. Davidson, 7; V. Ash, 6; B. Foster, 6; M. Wood 5; G. Foster, 5; D. Tyrer, 5; M. McCullough, 5; B. Edmondson, 5; Mrs. F. D. Craig, 4.
The relay race was won by the team led by Dr. Phyllis Young, which included Marguerite Mason, Ruth Sutton, B. Edmondson, M. McCullough, Mrs. F. D. Craig, M. Dunlop, E. Armstrong, I. Terrace, D. Tyrer, G. Ash V. Davidson, B. Foster, G. Foster, M. Wood, and M. Dunlop.
The umbrella race was won by Marguerite Mason, in a final effort, the three heats going respectively to Barbara Foster, Evelyn Armstrong, and Marguerite Mason
Miss Mason also won the open race, against Arleigh McKone and Matilda Dunlop
Miss Mason Dunlop captured the award for swimming under water, against Mrs F D Craig and Gertrude Comstock.
The candle race went to Violet Davidson, awards for style to Dr. Phyllis Young, with Mrs. F. D. Craig and Mary Dunlop competing, and Marguerite Mason was first in her back stroke with arms, against Mary Dunlop and Mary Menzies.
The balloon race was won by Mary Dunlop.
Judges for the various events were Miss C. F. Littlefield and Miss Olive Bettle of Toronto
Miss Bettle also conducted an examination for the silver award of merit, competed for by Miss Grace Allen, who successfully passed the tests, in a manner pleasing to both judges.
Two tiny tots, Betty Manning and Marguerite Dunlop, passed an elementary test in a manner that brought much applause from the audience. They exhibited great pluck in bringing up a heavy object from the bottom of the pool, and generally conducted themselves in a manner that reflected great credit on their own hard work and the careful training of their instructress, Miss Littlefield.
During the afternoon, Mary and Matilda Dunlop both passed tests which entitle them to bronze medallions, and did good work in last evening's programme after an afternoon of exacting work.
A feature of last night's entertainment was a well-staged mock rescue by seven-year-old Anna Edmondson, who jumped from the high balcony into the pool to rescue Mrs. F. D. Craig, acting as a drowning person. The small girl showed great skill in her exhibition.
The interest and amusement of the audience was aroused throughout the evening by the different stunts performed by the smaller contestants, in trying to perform things they had not attempted before.

Presentation of Prizes.
The presentation of prizes, made by Mrs James Wood, followed the programme, those receiving awards being:
Marguerite Mason (silver cup) and umbrella race; Matilda Dunlop, open race; Mary Dunlop, under water; Violet Davidson, candle race; Dr. Phyllis Young and Mrs. F. D. Craig, style ;Ina Terrace, back stroke with arms; Evelyn Armstrong, balloon race and diving; Dr. Young and Mary Dunlop.
At the conclusion of the programme, the pupils of Miss C. L. Littlefield presented her with a handsome silk parasol.

TRUTH VERSUS ERROR.
Those who believe Satan's lie — ("thou shall not surely die")—must have a hazy and indefinite idea of the resurrection. Jesus having paid the "death" penalty for sin, mankind must, as a matter of course, be released from death, hence the necessity of the resurrection. As Jesus gave Himself a ransom for all, all shall be resurrected. Paul in writing to Timothy mentions, "who is the Saviour of all mankind, especially of them that believe." 1 Tim. 4: 10. So we see there is a general and a special salvation. Those who have the special salvation are (in the present life) heirs of eternal life, whose hearts have been purified and their lives made right. Only the truly righteous shall obtain eternal life. God has so arranged things that man in a state of disobedience cannot live for ever. Gen. 3, 22, 23, 24.—M. T. Butcher. 1d112 5494

Zutoo
Will stop any headache in 20 minutes, will nip a cold in the bud, will relieve the monthly pains of women, and in every case it
Leaves you Feeling Good

RADIO

Heard last night in Peterboro over a Northern Electric Set, from

Schenectady, New York.—Extra funny programme, "A Huskin' Bee at Josh Quinley's," came through perfectly.

NORTHERN ELECTRIC GETS RESULTS! We are District Agents.

J. M. Greene Music Co., Ltd
House of Good Music - Charlotte St.

Dr. Goodwin
Chiropractor
Palmer Graduate
100-108 Harris Building
Lady Attendant 'Phone 431
Hours. 10-12 a.m., 2-4 and 7-8 p.m.
Office closed Tuesday and Thursday Evenings.

AT ALL TIMES THE WISHES OF OUR CLIENTS ARE RESPECTED
BELLEGHEM'S FUNERAL SERVICE PHONE 85
AMBULANCE

SERVICE
PETERBOROUGH UTILITIES COMMISSION
DO IT ELECTRICALLY
H. O. FISK, M.E.I.C. MANAGER
PHONE 1218

LATEWANT ADS

SITUATION WANTED — EXPERIenced housekeeper (and daughter 11 years), need a position, elderly gentleman's home preferred. M. K. E., Box 444, Lackfield, Ont. 6d-117-5506.

MARK STREET
Anniversary
Sunday & Monday
Dr. R. O. Jolliffe
Queen's University will conduct the Sunday Services
Fowl Supper and Concert
Monday Evening
Trinity S.S. Orchestra
will supply the program
Supper commencing 5 o'clock
Adults 50c Children 35c

The gift that only you can give—
Your Photograph
THE Troy STUDIO
140½ Hunter Street
The Photographer in Your Town

ANNOUNCEMENT
TO EVERY CITIZEN OF PETERBOROUGH
The New Salvation Army Temple
IS NOW READY FOR OPENING
10TH, 11TH, AND 12TH NOV.
We wish you to Attend All or Any of the DEDICATION SERVICES. This is the People's Temple. You helped build it. Come now and help Dedicate it to God. You will be Welcome. Come bring a Friend. Bring your Children. But be sure and Come!
SATURDAY, 7.30 p.m. SUNDAY, 11 a.m.
SUNDAY, 3 p.m. SUNDAY, 7 p.m.
MONDAY—A Great THANKSGIVING BANQUET, from 4.30 p.m. to 7.30p.m.
MONDAY, 8 p.m.—Great MUSICAL FESTIVAL.
Admission to Banquet and Festival - 50 Cents
Thank You Very Much for Your Help and Sympathy.
God bless you all!
R. C. BRAUND Salvation Army Y. P. Sergt.-Major.

430 George
Opening Annoucement
The above premises will be Opened Tuesday, Nov. 13th for HIGH-GRADE - - -
Bootmaking
—and—
Repairing
We have installed Up-To-Date MACHINERY which will ensure quick & efficient service. A Trial Solicited!

W. & A. Ingram

"The Common Law"
With Corrine Griffith, Conway Tearle, Elliot Dexter, Phyllis Havre, Doris May.
CAPITOL — NOW

The Evening Examiner

PROBABILITIES
Light winds, party cloudy and comparatively mild to-day and to-morrow.

VOL. LIII., No. 112 PETERBOROUGH, TUESDAY, NOVEMBER 13, 1923 PRICE THREE CENTS

CHAMBER OF DEPUTIES SUPPORTED POINCARE IN REPARATIONS PLANS

Expert Committee to Study German Resources is New Plan of French Premier -- Majority of 200 Supports Policy.

SEARCH FOR CAPITAL

PARIS, Nov. 13.— (By Webb Miller, United Press Staff Correspondent.)— France will submit to the Reparations Commission to-day a fresh proposal for settlement of the German debt to take the place of the inquiry proposal which America abandoned, it was learned from a reliable source. The Commission was to meet at 3 p.m. Louis Barthou, French chairman, will suggest that the members, as well as assistant members representing all nations participating in the Commission, act as expert committee to study German resources.

This was said to be Premier Poincare's plan to take the place of the proposal for an expert inquiry into Germany's capacity to pay, which Secretary Hughes withdrew because he thought the conditions of France's acceptance would render it useless.

Poincare's plan conformed to Article 234 of the Versailles Treaty, it was said. As was reported in previous United Press despatches, the plan was to search for German capital so as to find ways of making Germany pay all and also to hear the evidence of German experts as to their country's present capacity to pay.

Find German Capital.

The suggestion for hearing the German experts was made in the last note from Chancellor Stresemann to the Reparations Commission pleading that Germany at the moment was unable to pay anything.

The plan for searching for exported German capital was one suggestion made by France as a possible problem for the expert committee proposed by Secretary Hughes to solve.

France has made known that she would facilitate examination of French bank accounts to find traces of German investments if England and the United States would do likewise. It was doubted in some quarters to-day whether England would agree to this because it was believed that considerable German capital had been invested since the ruin of the Germany currency.

It was expected that Chairman Barthou would also suggest to-day that the committee appoint at least one financial expert to collaborate with the proposed Reparations committee in its examination.

The agenda for the Reparations Commission to-day also included discussion of a reply to the German note of October 24 in which the proposal to send German experts was made.

Poincare Victorious.

Premier Poincares' foreign and domestic policies was submitted to the acid test for Parliamentary approval soon after the opening to-day of what promises to me the most momentous session of the French Chamber since the Armistice.

The Chamber of Deputies passed a vote of confidence in the Poincare government by a majority of over two hundred.

Opponents of the national bloc which Poincare heads had prepared for a fierce onslaught, hoping to unseat him before the general elections which take place in a few months. Thirty-seven interpolations on his home and foreign policies had already been announced, the chief points of attack being:

1. That Germany is in open defiance of her treaty obligations, that the Crown Prince has returned, that Berlin rejects military control.
2. Reparations are not being collected.
3. France is isolated, even Belgium leaning toward England.
4. The failure to induce America to re-enter the European field for which Poincare is personally blamed.
5. The Ruhr is non-productive

(Continued on page 9.)

NOTICE

All Members Of Kiwanis Revue

Will Meet for Rehearsal at
GRAND OPERA HOUSE
Wed. November 14
AT 8 P.M.

Use Stage Door Entrance
2d-114-4368

Burglars Visit Lakefield Shop

LAKEFIELD, Nov. 13. — Between Saturday night and Sunday afternoon the general store of Sherin and Sons was broken into by burglars who succeeded in making their escape with two or three hundred dollars worth of merchandise.

The store was entered through a back window which had been left open. The articles taken were mostly clothing, including sheepskin coats, rubbers underwear and other articles.

The burglary, which was discovered on Sunday afternoon by John Sherin is being investigated by Police Chief R. J. Webster who expects developments shortly.

UPTOWN SHOPS WERE MENACED

Bandits, it is Said, Looked Over Several With View to Plunder--Police Notified.

No trace had to-day been found of the bandits who swept the west end of the city on Saturday night and Sunday morning, but information given the Examiner indicates that they had been planning coups on a large scale in the business section of the city and were well acquainted with the city.

On Friday, it is said one of the men entered one store and asked for a particular brown shade of velour hat. He was fitted from a case in the front of the store and proceeded in turn to all the mirrors in the store, working towards the back. He peered into the back part of the store partitioned off for desk accommodation. Throughout his inspection of the store he mumbled to him self and did not speak more than two or three sentences of intelligible language.

On Saturday, two men entered the fur store of William Lech and Sons Limited 413 George street, and asked to see ladies' fur coats. One of the men appeared to be English and the other had a foreign accent. Both were well dressed.

They were shown several coats, although from their actions, Mr. Lech was suspicious of their intentions. One of the men occupied his time in gazing around the store, apparently noting every feature, while the other examined the furs on display. These men displayed a good knowledge of furs immediately noting the difference between coats made of American and Canadian furs, which are not always distinguishable by the average customer. They were profuse in their thanks—too profuse for men Mr. Lech said.

On Saturday night Mr. Lech interviewed Chief of Police Newhall, telling him of his suspicions. It is thought that the bandits may have been watching the store and followed Mr. Lech when he went to the police station, thus being warned that attention would be paid to the store byt the police.

Miss Mervin's Story

Miss Mervin had accompanied her father John Mervin, from the store on Hunter street to their home on Monaghan Road. She stood by the garage after emptying the radiator of the car.

Three men approached and demanded the young lady's parcel. One of them caught her by the shoulder, and although they menaced her there was no violence applied at first. On her refusal to hand over the parcel which the men doubtless thought contained the $400 or $500 which she carried, one of them hit her on the head She fought them off but they snatched the parcel and fled with it. It contained only dry goods

It was thought at first that Miss Mervin had been struck with revolver or stone, but the instrument of assault was found near the scene of the hold up next day. It is a rubber pipe loaded at the end with lead—a murderous weapon in the hands of reckless men.

A few minutes after Miss Mervin gave the alarm, the police were on the spot.

Left their Tools

On decamping from the home of Lieut. Col. Ackerman on Chief Newhall's approach, the men who were working there left behind them the tools of their trade consisting of keys, jemmy, file and about fifty rounds of ammunition. The keys were for Yale locks and others, including skeleton keys and a Ford car key.

They stole a large city car for their trips around the city, it is said returning it after their escapades to within a block of the place where they got it. They are believed to have had their own car parked on Monaghan Road, and had the details of their get-away carefully planned.

Very accurate descriptions of the men are available Chief Newhall having seen them fairly distinctly, and the merchants on whom they called having taken particular note of them.

(Continued on page 10.)

BRITISH HOUSE MAY DISSOLVE BEFORE FRIDAY

Premier Baldwin Takes Firm Stand in Favor of Protective Tariffs—May Hold Election in Dec.

CANADA'S INTEREST

LONDON, November 13. Canadian Press. — Dissolution of Parliament before the coming week end was forecast by Premier Baldwin at the opening of the new session of Parliament to-day. He did not see why the date could not be next Friday. He made only a brief statement, and said in substance he was thoroughly convinced that protective tariffs were necessary to solve the unemployment problem

Since the late Bonar Law had promised there would be no fundamental change in the Government's fiscal policy, during the lifetime of the present parliament, Baldwin said his only course was to place his views before the country.

Conservatives Return.

To-day's meeting of Parliament was merely a resumption of the session interrupted by the summer vacation and so was not marked by any ceremony such as attends the opening of a new session when the King appears in state.

Prime Minister Baldwin's announcement of the adoption of a policy of partial protection as a remedy for unemployment, has wrought an immense change in the conditions under which the House meets, and members, most of them, very unwillingly, learned in the last few days, that they belonged to a moribund body and would have to incur the trouble and expense of seeking re-election if they wished to retain their mandates.

According to some well informed writers there has been a rather sharp division in the cabinet over the question of holding an election before or after Christmas, and this has been much discussed at recent meetings of the Ministry.

Yesterday was a day of conferences apparently looking mainly to the return of Austen Chamberlain and Lord Birkenhead into the inner Conservative fold, from which they have been excluded since the death of the Lloyd George Coalition. Both men and Sir Robert Horn conferred with the Premier and it is believed they will point Baldwin's associates to the coming fight for protection.

Canada Interested.

Canada's interest in the coming election is quickened by the offers of increased preferences on Canadian goods, made by the Baldwin government at the Imperial and Economic conferences just closed. It is thought here that a victory for the present British government would mean the possibility of extensive development in preferences between the United Kingdom and the Dominions, while its defeat is regarded as likely to set back the clock of Imperial preference for some time to come.

Canada's chief concern in the preferences proposed is in regard to fresh apple and canned salmon, although there are possibilities of trade development here in a number of other lines. Particularly this is so in canned fruits and to some extent in honey, beet sugar and tobacco.

The announcement of an election early in December is taken here to mean that there will be no effort to bring the proposed preferences into effect until after the voters of Great Britain have passed upon them. If Premier Baldwin comes back to power, he is then expected to go ahead rapidly with this legislation; but a defeat for him is regarded here as likely to put an end to these offers.

The House of Comons after a brief discussion adopted a motion by Prime Minister Baldwin appropriating the whole time of the House to the government for the remainder of the session. The vote was 270 to 90.

If Parliament is dissolved on Friday nomination will occur on November 23rd and elections on Dec. 6th.

SALVATION ARMY MEETINGS.

On Monday evening, in the Young People's Temple of the Salvation Army, a Thanksgiving banquet was held, which was a great success. About four or five hundred persons were present. Immediately after the banquet there was a concert in the New Temple put on by the Army Band and the Songsters. Mr. J. M. Greene presided. Brigadier and Mrs. Morrow, Brigadier Walton and Adjutant and Mrs. Beer, all of Toronto, were present. A large crowd was present at each of the opening services.

HAVE YOU NOTICED.

That although you can read well during daylight that when you use artificial light that the reading becomes blurred and the letters run one into the other? This condition can only be corrected by right glasses. See W. H. Lacey. Optometrist, 410 George Street. Phone 1160.

THE COGNAWAGA ATHLETIC CLUB OF ST. JAMES' CHURCH, WILL PRESENT A COMEDY DRAMA ENTITLED "THE DEACON'S TRIBULATIONS," THURSDAY AND FRIDAY EVENINGS, NOV. 15TH AND 16TH. ADMISSION 25 CENTS.. 1d113 4370

LLOYD GEORGE TO CLOSE A BREACH WITH ASQUITH

Two Leaders Will Work Together in Fight With Premier Baldwin on Free Trade Issue

LONDON, Nov. 13.—(By L. C. Wilson, United Press Staff Correspondent.)— David Lloyd George and former Prime Minister Herbert H. Asquith have closed their breach and will fight Premier Baldwin on the Free Trade issue at the General Elections now scheduled for December 6th.

The two former Liberal Prime Ministers will unite their forces that parted company in 1916 and conduct a joint campaign, it was learned in political circles to-day.

While such a move was not unexpected by many political observers there yet had been a great element of doubt as to whether two bitter political opponents, Asquith and George, could be brought together. Therefore the announcement of re-union furnished one of the big sensations of the day.

The Evening News states Asquith will lead the re-united party. It is recalled that Lloyd George in answering interviews when he landed at Southampton from a visit to Canada and the United States last week, said he would work with anybody who would serve the country faithfully.

EXILE IS NOT READY RETURN

British Satisfied Ex-Emperor Will Remain in Holland for the Present

BERLIN Nov. 13. — (Canadian Press).—It is officially denied here that former Emperor William has been authorized to return to Germany.

British Government officials are inclined to doubt the Brussels news paper advices to the effect that twelve passports have been handed ex-emperor William authorizing him to travel in Berlin. They are of the opinion that the recent visit of Dr. Kan of the Dutch Ministry of Interior, to Doorn was for the purpose of cautioning the former war lord that the Allies would not view his departure from Holland with the same equanimity that of his son.

In view of the fact that the ex-Kaiser is specifically mentioned in the treaty of Versailles as the chief war criminal and that the Dutch government already has given the Allies undertaking that he would not be allowed to return to Germany. The British diplomats are confident that Holland will not incur the displeasure of Allies by allowing the ex-emperor to slip through her hands.

British Government officials reiterated this afternoon that they were entirely satisfied with adequatiey of assuranes given by Holland that ex-emperor William would not be allowed to leave Dutch territor. They say that up to the moment they have not reason to suppose the former war lord proposes to decamp and if he has any such intention they are confident the Dutch government in view of its pledge, will frustrate the attempt. No new representations therefore, have been made to Holland.

MARK STREET HAD SPECIAL SERVICE

Two Day Celebration of the Church's Anniversary.

One of the biggest events that Mark street Methodist church has ever known has just passed; the long-expected two days celebration of the church's anniversary, which passed off without a disappointment.

On Sunday the church began to fill long before the time appointed for commencement of services. As a tribute to the fallen and a commemoration of Armistice Day, two minute silence was observed by the congregation standing and, led by the choir under the capable leadership of Mr. V. Boorman, singing "Oh God, our Help in Ages Past," followed by a hymn of Thanksgiving, "Come, ye Thankful People, Come."

The sermon by Dr. Joliffe of Queen's University, Toronto, was well received, the speaker taking for his text The Forgiveness of Sin, which clearly defined the forgiveness of our Saviour, and will remain long in the memories of the congregation.

In the evening the anthem by the choir was well rendered: "Lift up your heads, O ye gates," and "Lead, Kindly Light," the melody taken by different voices. The solo for Armistice Day was rendered by Mr. V. Boorman, entitled "There is no Death," which followed a prayer by Dr. Joliffe. The doctor's text for the evening sermon was based on the story of "The Carpenter's Son.!" The offering for the day was over-subscribed.

On Monday night, at five o'clock, the tables for the fowl supper, held in the Sunday School rooms, began to fill, people attending until as late as eight o'clock, with as many as fifty people lining the aisles at one time, awaiting a turn. Later, a pleasing programme was given, including an instrumental selection by Miss Jean Hurl, vocal solo by Miss F. Stenton and Miss M. Agnew, and a reading by Miss A. Throope. After which the Trinity Sunday School orchestra, directed by R. Gliddon, was given a royal welcome. The orchestra, introduced by Mr. V. Boorman, gave several pleasing numbers which were much enjoyed by their audience.

At the close of the programme, Rev. R. Bamforth, pastor of the church, thanked the orchestra and all who had helped with supper arrangements, his words being seconded by Mr. W. Gamble, recording steward of the church. With the singing of the National Anthem, the happy gathering came to an end.—(Contributed).

"The Worker" to Be Prosecuted

"Armistice Day" Editorial Will Be Subject of Libel Action.

TORONTO, Nov. 13.— (Special).—Malcolm Bruce, editor of The Worker, said to-day that he stood by his editorial and that he had nothing to retract. "They lumping the whole business in order to make the virtues of some of the collectors cover the whole trouble," he said in regard to the fact that many of the collectors were Salvation Army girls. "That is only a cheap appeal to a sort of chaurenism,' continued Mr. Bruce. "It is utilizing the mob phychology of such days when hypocrisy has full sway in order to prejudice people against the party. While undoubtedly there were many estimable women engaged in the collection there were many undsirables who were urging men to fight in the war and did not do any thing more useful than collect money."

The editor of the Worker denied that there was anything filthy intended by his article. "That term can be applied to anybody who prostitutes his talents," he answered. "If it is understood properly it shows no desire to besmirch the womanhood of the province. There were many estimable women engaged in that work particularly those of the working class. It was chiefly applied to those women that do nothing else in the way of work.'

"Proceedings will be taken against the Worker, a Toronto publication, for printing an article entitled "Armistice Day Deflecting in the character of Tag Day Women Workers" " Chief of Police Dickson stated today.

"The Crown Attorney has been consulted and I have given instructions that some action be taken. I looked up the Criminal Code and the charge will be laid under defamatory libel or seditious libel. The writer of the article is well known to the police."

Chief Crown Attorney Eric Armour, K.C., stated: "The matter is under consideration."

"It is a matter for the Attorney General to take action," declared Mayor Maguire.

"I can speak with some knowledge of the splendid service that has been rendered not only by the women on Tag Day, but on every occasion when women workers are wanted in Toronto," said he. "Toronto is blessed by the women who have made many sacrifices and it ill-becomes a man like Bruce or anybody else to speak in such an insulting way about them."

The Globe this morning, denouncing the publication of the editorial in the Worker, asks the question, "Must we stand this " "If you only knew how hard it is for these women to come out early in the morning stand on the corners in the cold or the sun Tag Day after Tag Day, sometimes to be insulted," said Mrs. A. E. Gooderham, who was in charge of the motors on Poppy Day, "It is only the love of humanity that makes them do it. I think that is deplorable at the present time when we should try to bridge the gulf that divides people that any man should do this terrible thing. Such a statement simply makes me ill when I think of these wonderful women who Tag Day after Tag Day stand on the street corners. For my part I wish they could get some other way of financing these things.

"That I don't know," said Mrs. Gooderham, in reference to legal action. "That is the spirit we have to fight against," she added.

DANCE.
DANCE IN BRIDGENORTH ON FRIDAY, NOVEMBER 16. GOOD MUSIC AND REFRESHMENTS.
2d114 4371

BUY HARDWOOD NOW.
BUY YOUR HARDWOOD CUT 12 INCHES, $12 AND $13 A CORD, DELIVERED TO ANY PART OF THE CITY. MIXED WOOD $4.50 AND $5.50. MIXED FOUR FOOT WOOD, $8.75 CORD.
W. H. BAKER, PETERBOROUGH PLANING MILL, DUBLIN STREET. TELEPHONE 1452J
f.m.w.-124-4134.

THEFT CHARGES GET LONG TERM FOR LOCAL MEN

Three Men Admitting Many Thefts and Housebreaking Sentenced to 2 Years Less 1 Day.

STOLE GUM BOXES

Gerald Chatten, Harry Ward and Morley James, charged with thieving, were this morning sentenced by Magistrate O. A. Langley to long trems in the Ontario Reformatory. terms and Chatten, having been charged on previous occasions, were sentenced to straight terms of two years less one day, while James, being a first offender, was sentenced to not less than three months and not more than two years less one day. This will give the parole board an opportunity to work in his behalf.

Numerous petty thefts and major burglaries weer admitted by the offenders. Among them were the following: On October 13 Chatten admitted breaking a silent salesman with James and Scheweir in front of Hickey's gents' furnishing store and stealing shirts, collars, ties and garters. On October 15 thty stole two gum boxes from Braund's store at Albert and Park streets, which they broke on the C.P.R. track. On October 16 with James and Ward he stole the gum box from Mrs. Heasman's store at Rutherford and Patterson streets. On October 17, with James, he stole a gum box from Curran's store on London and George street, also Hooper's gum box and Routley's.

On November 1 he broke and entered the Dominion pool room on George street and stole cigars, cigarettes and money.

Chatten said he was started on his career of crime through reading stories in which the ease with which such escapades could be carried through was explained.

Other Thefts.

Harry Ward admitted stealing two gum boxes, one from Inkpen's store at Princess and Park streets and the other from Young's store at Lansdowne and Park on October 1.

Chatten and Earl Scheweir were his companions in all of these escapades. Scheweir has not yet been tried.

The round-up which gathered in these offenders was conducted by the police last week following investigation by them of numerous complaints. Finger prints taken at the scenes of the burglaries played a big part in the identification of the youthful offenders.

OBITUARY

MARY MULCAHEY.

The death occurred this morning of Mary Mulcahey, formerly of Otonabee, but for the last fifteen years has been a resident of Peterboro. She died this morning at the residence of her neice. Mrs. David Denne, 272 Armour Road.

The funeral will take place tomorrow morning from the residence of Mr. Denne to the Immaculate Conception Church, and thence to St. Peter's Cemetery.

ROSANNA WEBSTER.

The death occurred on Sunday afternoon at 3.30 of Mrs. Rosanna Webster, of 492 Aylmer Street. There are left to mourn her loss her husband, Mr. J. P. Webster; three sisters and two brothers: Mrs. N. Guerin, Mrs. M. J. Clancy and Mrs. J. P. Shevlin, of this city; Mr. John Watson, of this city, and Mr. Wm. Watson, of Rome, New York.

The funeral took place this morning at 11 o'clock from the late residence to St. Peter's Cemetery.

WOULD MEAN RUIN.

TORONTO, Nov. 13.— Embargo on pulp exports to the United States would mean ruin to Ontario timber farmers, a witness tells the Pulp Wood Commission. He says Canadian companies will not pay a fair price.

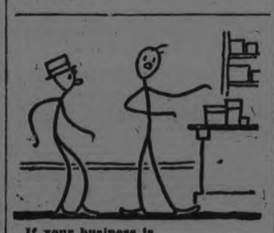

If your business is for sale,
Why not hit the
Want Ad trail?

READ THE WANT ADS

If inconvenient for you to call at the Examiner Office, 'phone 1600 and we will call for the advertisement and give you the cash rate, 1c. per word, figure or letter first insertion, 1-2c. per word for subsequent insertions.
Classified Advertising, Cash.

DR. H. S. BELAND WAS IMPRESSED

Was Motored to Cobourg Where He Addressed Another Meeting'

The Hon. Dr. H. S. Beland, Minister of Soldiers' Civil Re-Establishment immediately after the meeting Sunday afternoon at Peterborough, in the Opera House under the auspices of the G.W.V.A., was motored to Cobourg by Mr. G. N. Gordon, M.P., where he addressed a very large meeting in the Victoria Opera House held under the auspices of the G.W.V.A., and Daughters of the Empire.

The Hon. Dr. Beland expressed himself as very much impressed with the industrial development of Peterborough; and particularly at the fresh appearance of the City; its well kept lawns, and homes.

He said that the enlistment in Peterborough was an outstanding feature; and he remembered well, when he returned from his imprisonment in Germany, learning of the splendid position Peterborough took.

MISSIONARY WORK SALVATION ARMY

Commissioner Sowton Tells of Army's Work in Foreign Fields.

A most interesting lecture on the Army's missionary work in foreign fields was given by Commissioner Charles Sowton before a large audience at the Salvation Army Temple on Sunday afternoon, when special services marking the opening of the new Temple were continued. Mr. W. H. Bradburn, M.P.P., was chairman, and with him on the platform were visiting Army officers and Ald. N. E. Phelan. Mr. Bradburn commended the Army for the work being done in Peterborough, and throughout the world, and said it was fitting that dedicatory services should be held on the anniversary of the signing of the Armistice. The speaker expressed the belief that the Great War would not have been brought about had the nations of the world been imbued with the spirit of brotherliness so well exemplified in the work carried on by the Salvation Army.

Commissioner Sowton spoke of the missionary effort in Java, South America, Africa, Korea, Japan, China and in India, where he was situated for some years to preach the Gospel of a God of Love to a people whose religion was one of fear.

A story in connection with the opening up of work in China was interesting. It had always been the desire of the late founder of the Army to start work in China. Funds, however, could not be spared, and he never lived to see his wishes fulfilled. It was one of the General's last requests to his son, now General Bramwell Booth, as the grand old man of the Army lay dying. The work, finally, was made possible when a rich trader in London died and bequeathed to the Army part of a fortune made by him in trading between Liverpool and the East.

Best wishes for the continued prosperity of the Salvation Army were conveyed on behalf of the City, by Ald. N. E. Phelan, who was called upon to speak.

MARRIED.

HARRINGTTON — DAVIS— At St. Peter's Cathedral, October 2, 1923, Charles Joseph Harrington to Sarah Lettia Davis of Ennismore.

BAZAAR.

THE LADIES' AID OF KNOX CHURCH ARE HOLDING A BAZAAR TO-MORROW AND THURSDAY, NOV. 14 AND 15, IN THE FARMERS' STORE. SIMCOE STREET. DOORS OPEN AT 9.30 A.M. SUPPER FROM 5 TO 8. 25 CENTS.
1d-113-4373.

HOW BIG CHAIN BUSINESS GREW OUT OF A LOAN

Success of Woolworth Enterprise Due to Attention to Details Rotary is Told.

NUMEROUS STORES

Interesting details of the manner in which the Woolworth chain store enterprise has developed from one store into a concern doing over $200,000,000 worth of business in a year were imparted to the Peterboro Rotary Club at its luncheon today by Rotarian F. A. Hungerford, manager of the local branch, in speaking on his classification.

Rotarian Hungerford told of the start of the business by Woolworth with $400 borrowed from his father and of the development of the enterprise until the various chain stores were amalgamated into the present concern, whose activities were steadily expanding. At present there were nearly as many Woolworth stores in England as in Canada, and as one was being added every three months, there would soon be more in the British Isles than in this country.

The speaker dealt in a most interesting manner with the business methods followed by the firm, emphasizing the attention to detail that was paid and the stopping of the leaks through which profit often escaped. From the sale of waste paper and packing boxes a considerable revenue was obtained, insurance rates were kept down by complying with the suggestions of insurance experts, and breakages and damage in shipments were carefully checked up.

Rotarian A. Mowat, of the Educational Comittee, following instruction from international headquarters, gave a concise and meaty address on Rotary principles, advising Rotarians to worthily represent their profession in Rotary and Rotary in their profession, to carry the principle of the square deal into all their business relationships, to inculcate a faith in honest work, to spread a spirit of tolerance and to cultivate ideals.

President McElderry, who was in the chair, announced that next week's meeting would be held on Wednesday, when the District Governor, Andy Wallace, would be the guest of the local club.

CAR COLLIDES WITH A HORSE

John Smith, Perry street, while motoring home from Toronto, at 3.30 o'clock this morning smashtd into a horse belonging to F. E. Wilson of Springville, breaking the animal's leg. Smith's car was badly damaged, the radiator, lamps and mud guards being smashed. The injured horse had to be shot. It had jumped the fence from the field in which it was pastured and wandered onto the highway in front of the car.

HIGH GRADE ANTHRACITE. EGG SIZE AT $16.50 PER TON NUT COKE AT $12.50 PER TON HODGSON BROS., DALHOUSIE ST. 'PHONE 703.
6d-114-4272.

He Had No Thanksgiving Dinner

The motto of the Kiwanis Club is "We Build," and we are trying so far as it lies in our power, to build a healthier and happier race of children here in Peterborough. The greatest asset of any city lies in its young people. It is the little ones of to-day who will be citizens of to-morrow, and who will hold the future of our city in their hands. In helping them to grow up stronger, healthier and wiser, we are building in the truest sense of the word. In order to help this work we have staged—

The Kiwanis Revue

Grand Opera House, Nov. 20-21

The curtain goes up on a scene in the sunny south land where the magnolia blooms and the mocking bird sings. There are some beautiful songs, and some beautiful music, and a vein of keen humor running underneath the whole, that ensures you many a hearty laugh, and precludes one dull moment throughout the entire evening. You are assured of an entertainment worth more than the price of admission and your dollar will bring One Hundred cents worth of health and happiness to some under nourished little youngster who had no Thanksgiving Dinner, and who is striving with all his feeble might to make the grade alone. You can procure tickets from any Kiwanian or at the Box Office. Given under the auspices of the Kiwanis Club of Peterborough.

FOR SALE

2 Houses, One Brick and One Frame, with large lot. Will sell the Two for $3,500
4 Room House, with good lot west side. $200.00 down $1,200
Brick House, complete, with hardwood floors, west side.... $4,700
Good Farm, 6 miles from City; fair buildings, east $3,500
Real Good Farm and Good Buildings, water in barn, 3 miles from City.

TAYLOR & HOWDEN Real Estate Phone 1642 144 Hunter Street.

SITUATIONS WANTED

COMPETENT HOUSEKEEPER would like position where she could take charge. 786J.
3d-114-5493.

EXPERIENCED HOUSEKEEPER desires position in adult family. Capable of taking full charge. Apply Examiner for address.
3d-113-5501.

ELDERLY LADY DESIRES POSITION as housekeeper for elderly couple, or light housework, for good home and small remuneration. City preferred. Apply Examiner for address.
3d-113-5475.

TENDERS FOR GARBAGE REMOVAL.

Sealed Tenders addressed to the City Clerk, Peterborough, and endorsed "Tenders for Garbage Removal," will be received up to five o'clock p.m. on Wednesday, the 28th day of November, 1923, for the collection and removal of ashes, garbage, etc. The area to be covered and other particulars may be obtained at the office of the undersigned. The lowest or any tender not necessarily accepted.

S. R. ARMSTRONG, City Clerk.
3d-10-13-15—4354.

ARCHITECTS.

W. & WALTER R. L. BLACKWELL—Architects, Office, Bank of Commerce Building, corner of Hunter and Water Streets. Telephones, Office, 1300J; Residence, 1272.

JOHN HORNSBY—Arichitect. Plans prepared for Monumental, Commercial and Domestic Buildings. Office, 332½ George street.

BARRISTERS AND SOLICITORS

GORDON & O'BRIEN — Barristers, Solicitors, Notaries. Money to loan on easy terms. Special attention to Patents and Trade Marks Phone 219. G. N. Gordon, K.C., M.P., J. A. O'Brien.

B. T. MEDD—Barrister, Solicitor, Notary. Office over the Dominion Bank, corner of George and Simcoe streets. Telephone No. 22. Private funds to loan at current rates upon easy terms.

PECK, KERR & McELDERRY, Barristers Solicitors and Notaries. Office, Water street, Peterboro. Money to loan at the lowest current rates of interest on easy terms of payment. E. A. Peck, F.D. Kerr, V. J. McElderry.

O'CONNELL & CORKERY, Barristers, Solicitors and Notaries. Money to loan at the lowest current rates of interest. Daniel O'Connell, John R. Corkery, Hunter street, two doors west of the Post Office.

DUMBLE & JOHNSTON—Barristers, Solicitors, etc. Office, over the Toronto Savings and Loan Company, George Street. D. W. Dumble, K.C., W. Johnson.

A. E. DIXON—Barrister, Solicitor, etc. Office, Hunter and George streets. Entrance next to Madill's drug store.

HALL & HALL—Barristers, Solicitors and Notaries Public, Hunter street, Peterborough next to St. John's Church. Money to loan at the lowest rates of interest. E. H. D. Hall. Basil D. Hall.

MOORE & WEARING—Barristers and Solicitors, 403 Water street, opposite the Post Office. Money to loan at the lowest current rates of interest. Jos. Wearing, M.A.

R. R. HALL—Barrister, Solicitor, etc. Peterboro, Ont. Office, corner of Hunter and Water streets, over the Canadian Bank of Commerce. Trust Funds to loan on easy terms of payment.

JAMES FORDYCE STRICKLAND—Barrister, Solicitor, Notary Public. Money to loan. 375 Water street, Peterboro. Phone 191.

WILFRID F. HUYCKE, Barrister, Solicitor, Notary Public. 395 Water street. Telephone 239.

MEDICAL.

DR. BUCHANAN, F.R.C.S. Edinburgh; M.R.C.S., Eng.; L.R.C.P., London. Eye, Ear, Nose and Throat Specialist. Hours, 9-11, 2-4 p.m., and 7-8 p.m 'Phone 519. Office, corner Water and Murray streets.

T. GEORGE LOUDON, M.D., C.M., Physician, Surgeon and accoucheur. Office, 201 Brock street. Phone 1868. Office hours, 9 to 11 a.m., 2 to 4 p.m., 7 to 8 p.m.

DR. C. C. CRAGG—Eye, Ear, Nose and Throat Specialist. Office 295 Charlotte street, formerly occupied by Dr. Neal. Hours—9-11 a.m., 2-4 p.m., 7-8.30 p.m. Telephone: House 980J, Office 2185.

MONEY TO LOAN.

We have funds to loan on Real Estate Security at the lowest rates. GORDON & O'BRIEN. Phone 219.

MONEY TO LOAN ON IMPROVED farm and city property. Apply Hall and Hall, 116 Hunter street, Peterborough.
26d-67-732.

OSTEOPATHY.

DR. BRUCE E. MARSHALL—Osteopathic Physician. Office, 242 Hunter street. Hours 9 to 11, 2 to 4 p.m., 7 to 8 p.m. Telephone 116.

DR. WILL A. SETTLE—Osteopathic Physician. Office in Crown Apartments, 124 Hunter street, Corner Water and Hunter streets. 'Phone 649. Office Hours, 9 to 11 a.m., 2 to 5 p.m. and 7 to 9 p.m.

INSURANCE.

J. O. FIFE—209 Barrie Bldg., Peterborough, Ont., representing Manufacturers Life Ins. Co. 'Phone 803, Residence 735W.

FRANK A. BLACK—209 Barrie Bldg., Peterborough, Ont., representing Manufacturers' Life Ins. Co. 'Phone 803. Residence 2230.

SITUATIONS VACANT

$1 HOUR AT HOME. WRITE SHOW cards. No canvassing, particulars free. Kwik Show Card System, 93 Bond, Toronto.
22d-22-23-24-25-26-27-29-30-31-2-5-7-9-12-14-16-19-21-23-26-28-30—4027.

PERSONAL

PENSIONS. SPANISH WAR SOLdiers. Information sent free. Authorized agent L. G. Fitzgerald, Indianapolis, Indiana, U.S.A. Box 82. Send your address at once.
4d-113-5439.

AGENTS WANTED

LIVE AGENT WANTED IN PETERborough for Watkins 150 Products. Direct to home. Write The J. R. Watkins Company, Dept. KS, Hamilton, Ontario.
12d-124-5527.

NOTICE

F. BARRETT—CONTRACTOR AND builder, alterations and repairs—hardwood floors. 72 Benson avenue. Phone 1764J.
26d-712-554

NOTICE—HENRY BROS. CARPENters and builders. Estimates given on new and repair work. Hardwood flooring a specialty. 'Phones 1024 or 2003W. 148 Murray street.
78d-175-1909

NOTICE—CHIMNEYS AND FURnaces cleaned. Phone 1851W.

NOTICE—WINDOW CLEANING. J. A. Foster, 'phone 1763J. Storm windows put up.
12d-122-5468.

HOUSES, REAL ESTATE

FOR SALE—A SIX-ROOMED HOUSE on McGill street. 'Phone 1903J.
3d-115-5511.

FOR SALE OR RENT—SIX ROOMED house, furnace and three-piece bath, East City. Apply 469 Water street.
3d-13-15-17-5507.

AUTOS FOR SALE

CARS FOR SALE—FORD TOURING, excellent condition, good paint, upholstering, and strong engine, worth $250 in the spring. $160 for immediate sale. Apply Montreal House.
1d-113-5520.

FOR SALE—CHEVROLET CAR, IN good running order. Cheap for quick sale. Apply 201 Rubidge street.
3d-113-5480.

WANTED

WANTED—MUST BE HOLSTEINS OR Ayrshires, fresh milkers and springers, due to freshen in about two weeks' time. Also heavy beef cattle and calves. Will pay the highest market price. Apply N. Merson, 249 Euclid avenue. 'Phone 1880W.
3d-113-5469.

WANTED — MALLARD DECOY ducks. Will pay twelve dollars per pair for satisfactory birds. Box 5433, Examiner.
6d-114-5438

FOR RENT

A HEATED APARTMENT TO RENT, centrally located. For particulars, apply J. F. Strickland's Law Office, or 'phone 191.
6d-116-4335.

FOR RENT — NO. 387 WATER street. Suitable for office or store, (heated.) Immediate possession. Apply 437 George street.
dtf.

FOR RENT—HEATED OFFICE ON George street. Apply 437 George street.
dtf.

TO RENT — MODERN, 6-ROOMED cement block house. Hart avenue. Apply 677 Water street.
3d-114-5491.

FOR RENT— NO. 162 CHARLOTTE street, (near George). Suitable for store or office. Apply 437 George street.
dtf.

FOR RENT—HEATED APARTMENT. Grand Central Building. Immediate possession. Apply 437 George street.
dtf.

TO RENT—SOLID BRICK HOUSE, 7 rooms, large garden. No. 27 Park street. Five minutes' walk to different factories. Immediate possession. Apply 53 Victoria avenue.
3d-114-5500.

TO RENT— SIX-ROOMED APARTment, ground floor. Fireplace. All conveniences. Apply 576 Aylmer.
6d-118-5522.

TO RENT — 7-ROOMED HOUSE, modern except furnace. George street north. Apply 16 Argyle street.
6d-115-5417.

TO RENT— NO. 173½ SIMCOE ST. Suitable for store or office. Immediate possession. Apply 437 George street.
dtf.

TO RENT—UNFURNISHED ROOMS, heated, 473 Water street. 'Phone 1839W.
3d-115-5532.

TO RENT— 2 FURNISHED OR UNfurnished rooms, light housekeeping privileges. Reasonable. Apply Box 5490, Examiner.
3d-114-5490.

TO RENT—HOUSE NO. 711 HARVEY street. Immediate possession. Apply 349 George street.
26d-136-4349.

TO RENT— STORE WITH DWELLing, also heated apartment. 451 Water street.
6d-118-5530.

TO RENT — FURNISHED ROOM, with or without board. Apply 'phone 1871J.
3d-113-5487.

HOUSE TO RENT — IMMEDIATE possession. All conveniences. Apply 501 Bolivar.
3d-114-5498.

LIVE STOCK FOR SALE

FOR SALE — 2 YOUNG JERSEY cows, due to freshen in December. Coon coat, size 40. Lady's fur-lined coat, size 38, and Sterling drop-head sewing machine. Apply Examiner.
3d-114-5499.

FOR SALE—SIX PURE BRED HOLstein heifers, also cows to freshen December to Jan. 15th. Guaranteed tubercular free. T. W. Belch, R. R. No. 1, Millbrook, Ont.
6d-117-5498.

FOR SALE—ONE JERSEY COW, SIX years old, due to freshen after Christmas, or would exchange for one that is milking now. Durham Ayrshire. Apply Examiner.
2d-114-5508.

FOR SALE— 20 HEAD YEARLING cattle, 11 head 2 year olds. Apply Gordon, Nicholls, Selwyn P.O.
6d-118-5510.

HELP WANTED--Female

WANTED—AT ONCE, DINING ROOM girl. Apply American Hotel.
3d-113-5471.

WANTED—A GOOD GENERAL. Apply evenings to Mrs. J. F. Strickland, 455 Gilmour street
3d-114-4353.

HELP WANTED—Male

FIREMEN, BRAKEMEN, BEGINNERS $150-$250 (which position?). Railway Box 5335, Examiner.
s.m.t.-5335.

SALESMAN WANTED—FOR MEATS and provisions for Peterborough district. Local man preferred. State experience, enclose references. Box 4356, Examiner.
3d-114-4356.

SALESMAN WANTED — ABOUT 35, an energetic, intelligent man, well and favorably known in Peterborough, good salesman. Fine opportunity for a man of initiative and good ambition. Confidential. Box 4284, Examiner.
6d-113-4281.

MAKE MONEY AT HOME—$15 TO $60 paid weekly for your spare time writing showcards for us. No canvassing. We instruct and supply you with work. West-Angus Showcard Service, 29 Colborne Bldg., Toronto.

WANTED—INDUSTRIOUS, CAPABLE man 25 to 50 years. In Peterborough County. Handle local trade delivering Rawleigh's Good Health Products direct to home. Largest, best, fastest selling line. Products on time ,lowest wholesale, no advance in prices. No experience, practically no capital needed. We teach you to manage your own permanent ,profitable business. Largest, strongest Company, gives most co-operation. Write age, occupation, for interview. W. T. Rawleigh Co., Ltd., Dept. 2983, London, Ont.
6d-6-8-10-13-15-17—4200.

FOR SALE

2 CARS OF MANVERS POTATOES, $1.35 per pag delivered. 'Phone 544r13.
3d-114-5497.

ALL KINDS OF CROCHETING, TATting and embroidery for sale at 634 Rubidge street. 'Phone 1859J.
13-14-15-17-20-22-5514.

A RANGE FOR SALE— APPLY AT 799 George street, between 3 and 5 p.m.
3d-113-5467.

FOR SALE—LAST CHANCE, CAR OF choice potatoes, $1.35, in 5 bag lots. 'Phone H. S. Strong, 1267J.

FOR SALE—A GOOD HEN HOUSE. Apply 294 Lake street, after 5 p.m.
3d-115-5516.

FOR SALE—STOVES AND HOUSEhold furniture. Apply 5 Lake street.
3d-115-5513.

FOR SALE — GUITAR, UKELELE, mandolin. 'Phone 613.
3d-113-5472.

FOR SALE—A HEATER, IN FIRSTclass condition. Apply 582 Bolivar street.
3d-115-5515.

FOR SALE—LARGE QUEBEC HEATer, with grate. 576 Homewood avenue.
6d-117-5489.

FOR SALE—LAST CHANCE, CAR OF choice potatoes, $1.35, in 5 bag lots. 'Phone H. S. Strong, 1267J.
2d-115-5525.

FOR SALE— A QUEBEC HEATER. Will sell reasonable. Apply 492 Bolivar street.
3d-114-5496.

FOR SALE—TWO FUR-LINED OVercoats. In first-class condition. Apply 471 King street.
3d-113-5488.

FOR SALE — HARNESS, BUGGIES, robes and cutters. Apply Dr. F. L. Robinson, 227 Charlotte street.
12d-121-4326.

FOR SALE—DRESSERS, CHEST OF drawers, iron beds, dining room, kitchen and parlour furniture, rockers, card tables, heater, leather couch, carpet, runners, centre tables, electric heater and other articles. Apply 59 Aylmer, near Perry.
3d-115-5523.

LIBRARY OF 230 BOOKS, IN ATtractive Globe-Wernicke 12 section bookcase. Books in good bindings, include works of Shakespeare, Dickens, Dumas, Kipling, Balzac, Sir Walter Scott and others. Bargain for booklover. Call 1375W.
3d-115-5528.

PRIVATE SALE OF HOUSEHOLD effects, including Mozart upright piano, Edison phonograph, dining room suite and bed-room furniture. Afternoon and evenings, 319 Borwell avenue.
3d-115-5529.

TWO GRADES STOVE LENGTH hardwood, $12 and $13 cord. Mixed wood $4.50 and $5.50 load. W. H. Baker, Peterborough Planing Mill, Dublin street. Telephone 1452J.
26d-118-4051.

WOOD FOR SALE — HARDWOOD slabs, cut 12 in., per 1-2 cord, $6.00; hardwood, cut 12 in., per 1-2 cord, $7.00; hemlock slabs, cut 12 in., per 1-2 cord, $5.00. All wood dry. J. F. Gray, 'phone 393.
5d-117-5449.

Advertise in the Examiner

A GERMAN CHEMIST SLAYER WHOSE TOUCH MEANT DEATH

Robert Huber's Record of Murdered Victims Includes Relatives and Friends and Whole Families.

By GUS M. OEHM

BERLIN (By Mail to United Press). —Robert Huber, whose every touch meant death, whose record of murdered victims includes relatives and friends, whole families and mere acquaintances; whose weird profession of poison and bacilli murdering brought him wealth and power, influence and position—today sits in a Munich jail beginning his 15-year imprisonment.

Huber, whose mania was to kill by chemical means, thwarted the efforts of police for months. Even when he was captured the court refused to convict him of more than "robbery" in connection with his last escapade, wherein he stole a quantity of valuable jewelry from two of his best friends—man and wife—who were found near death from poison the morning after.

Poisoned All He Touched

Huber's trail was full of circumstantial evidence—whomever he touched died mysteriously and quickly of some strange poisonous disease—or developed serious illnesses, abscesses, etc., as a result of poisoning.

Huber is a chemist. As a child he learned the trade, working at odd times in various laboratories, until he finally obtained a medical degree.

Huber worked with erysipelas bacilli, atropine, digitalis and arsenic. Wherever he went he carried a little flask and whenever he left someone with whom he had come in contact became suddenly and mysteriously ill—often fatally.

Became Rich

Huber became rich. His demoniac activities, which destroyed his friends and relatives to his financial gain, brought him from boyhood poverty to wealth in maturity. As he sat across from an acquaintance in an express train dining car he carelessly applied atropine poison—with fatal results.

Relatives Die Mysteriously

Huber married into a rich family. One by one the members thereof died—poisoned mysteriously—until only Huber and his wife remained. The only evidence against Huber brought out at the trial proved that he had obtained erysipelas baccilli from the body of one of his dead relatives. He claimed his scientific researches explained this.

Another circumstance brought out at the trial was that Huber's father-in-law died of arsenic poisoning in his food shortly after submitting to a foot massage by his son-in-law, Huber. Here again Huber declared it was merely a coincident, though Huber's mother-in-law and sister-in-law had both died under somewhat similar circumstances.

Caught at Last

His most recent "circumstances" saw used to put him in prison. Huber, in need of ready cash, became acquainted with a rich young couple named Grimm. He visited them, going to their suburban home in his automobile. During the night the couple developed cramps—the result of digitalis poisoning. Huber, also apparently ill from the same cause, left immediately for his home, leaving his automobile behind. Investigators, thoroughly angry, started after Huber in the automobile, but Huber had tampered with the machine, which broke down en route.

Later, Huber was arrested and tried. The mild sentence—fifteen years in jail and fifteen years' loss of citizenship for robbing the Grimm pair—was a surprise to followers of the case. The court held that proof of Huber's guilt in connection with the string of deaths connected with his every move was not sufficient to convict. So they put him in jail for stealing.

ARE YOU SUFFERING FROM SICK HEADACHE?

People who are suffering from constipation, billiousness or sick headache can obtain speedy relief by taking one or two of Norvall's Stomach and Tonic Tablets at bed time.

These tablets are recommended by well known and reliable druggists and if they fail to do what we claim for them, return the bottle and your dealer will refund the money.

The Warne Drug Co. says: "If you are suffering from constipation, billiousness or sick headache, we know of no better remedy than Dr. Norvall's Stomach and Tonic Tablets. Try them and you will agree with what we say."

IMMIGRATION POLICY.

OTTAWA, Nov. 13.—(Special). — Will plan next spring's immigration at the conference, opening tomorrow. All the provinces but British Columbia will be represented.

SOMEWHERE IN FLORIDA

To be somewhere in Florida where the sun is always shining, where the golden oranges hang in clusters on the trees, the palms stir gently to the warm balmy breezes and 'Where the sweet Magnolia Blooms' is the thought in the minds of hundreds of Canadians every winter.

This year there will be the usual exodus of Canadians to the south. When Canadians at home are skating and skiing, those in the south will be surf bathing, sun-bathing on the warm sands, deep-sea fishing, golfing, etc.

When making arrangements for the trip south consult any agent of the Canadian National Railways for particulars of service. Winter tourists fares are now in effect, valid to return up to June 15th, and good for stop-over at all important points.

THIEVES GET HAUL.

TORONTO, Nov. 13.—(Special). —Fur thieves cut through a plate glass window and get nine hundred dollars haul.

NOTICE TO CREDITORS

In the Surrogate Court of the County of Peterborough, in the matter of the Estate of SOLOMON WHITFIELD NORTHCOTT, late of the Village of Lakefield, in the County of Peterborough, Retired Farmer, Deceased.

NOTICE IS HEREBY GIVEN pursuant to R.S.O. 1914, Chapter 121, Section 56, that all creditors and others having claims against the estate of the said Solomon Whitfield Northcott, Deceased, who died on or about the 18th day of August, 1923, are required to deliver or send by post, prepaid, on or before the first day of December, 1923, to the undersigned solicitor for the Executor of the said Estate, their names and addresses and full descriptions and particulars in writing of their claims and statement of their accounts and the nature of the securities (if any) held by them duly verified by Statutory Declaration.

AND TAKE NOTICE, that after the said first day of December, 1923, the executor will proceed to distribute the assets of the Estate among the parties entitled thereto, having regard only to the claims of which he shall then have had notice and the said Executor will not be liable for the said Assets or any part thereof to any person or persons of whose claims notice shall not have been received by him at the time of such distribution.

J. F. STRICKLAND,
375 Water Street, Peterborough, Ont.
Solicitor for Executor.
DATED this 20th day of October, A.D., 1923.
5d-22-29-5-12-19—4035.

WORK WANTED

WORK WANTED — GIRL WITH teacher's experience desires a position in an office. Apply Examiner for address.
3d-113-5465.

WANTED—WOMAN WANTS WASHing. Apply 375 Queen street.
3d-115-5531.

BOARDERS WANTED

ONE BOARDER WANTED, VERY warm room. 185 King.
3d-113-5481.

WANTED—ONE OR TWO RESPECTable men: comfortable home, with Scotch family. Apply Examiner.
3d-113-5473.

WOULD TAKE RESPECTABLE young man to room. Very central. Everything up-to-date. Apply Examiner for address.
3d-118-5470.

POULTRY AND EGGS

WE SPECIALIZE IN CRATE-FATtened chicks; write for special price list; goods paid for daily. WALLER'S, 693 Spadina, Toronto.
27d-155-4537.

FOR SALE—PEDIGREED COCKERS. Apply to Mr. A. Grace, College street, Port Hope. 'Phone 406.
2d-113-4357.

LOST

$15.00 REWARD, $15.00!—LOST, FEmale dog, dead grass color, weight 55 pounds. Notify police or wire R. W. Farr, Port Hope.
12d-119-4394.

LOST — SATURDAY MORNING, ON market, silk scarf in parcel. Finder please leave at Examiner.
3d-114-5505.

LOST—A STRING OF PEARLS, ON Friday, valued as a keepsake. Finder please leave at Examiner.
1d-113-5518.

LOST— WOULD THE PARTY WHO found the rug on October 17th, please 'phone 324 again, as the address given before was lost.
3d-113-5477.

LOST — ON FRIDAY, NOV. 9, ON Lakefield road, 1 rollof tarred building paper. Leave at Campbell & Best's.
3d-115-5534.

STRAYED —FROM THE PREMISES of Vincent Leahy, lot 9, con. 9, Douro, on Oct. 31st, a black and white hound, with tan ears. Finder please notify V. Leahy, R.R. No. 9, Peterborough.
3d-113-5466.

LOST — LARGE CAMEO BROOCH, Friday afternoon or evening, on city streets, at tea in Armouries, on Jackson Park car line, or Reid street Hall. Will finder please leave at Examiner.
3d-115-5533.

LOST — GOLD CLOVER LEAF brooch, three large emblems, on Saturday. Finder please leave at Examiner. Reward.
3d-115-5512.

LOST—FOX TERRIER, MALE, answers to name of "Gyp." Anyone harboring after this date will be prosecuted. Please notify Montreal House or 'phone 296.
3d-115-5524.

LOST OR STOLEN—SATURDAY afternoon, at Riverside park, brown overcoat. Reward for return or information leading to recovery. B. Copping, 316 Margaret. 1734W.
1d-113-5521.

WHOOPING COUGH STOPPED BY VICKS

TORONTO MOTHER SAYS NEW VAPORIZING SALVE "WORKED WONDERS.

The quick direct treatment for colds of children and grown-ups too, is an application of Vicks over the throat and chest at bed time.

Not only is Vicks absorbed through the skin, but its healing vapors of Camphor, Menthol, Eucalyptus, Turpentine, etc, are breathed all night directly into the affected air passages.

Relief usually comes by morning. Just as good, too, for cuts, bruises, burns and itching skin troubles.

Mrs. Wiliam Morrison, of 114 Sheridan avenue, Toronto, says: — "Last fall our baby had whooping cough so bad that we were afraid of losing her. I heard about Vicks VapoRub from my neighbors, and decided to try it. Every morning and night I applied it as directed, and it worked wonders. It seemed to break up the cough and ease her especially through the night when it was the most troublesome. I have also used Vicks with colds with good results, and would not be without it."

At all drug stores, 50c a jar. For a free test size package write Vick Chemical Co., 344 St. Paul Street W. Montreal, P. Q.

Though Vicks is new in Canada it has a remarkable sale in the States Over 17 million jars used annually.

MAY MAKE GRANT.

OTTAWA, Nov. 13.—(Special). — The Government may make a grant to the Federal G.W.V.A. to enable the organization to continue work.

RAILWAY TIME TABLES

CANADIAN NATIONAL RAILWAY.
All Trains Daily Except Sunday.
Corrected to date.)

No. 91—7.10 a.m., for Lindsay and Toronto.
No. 95—8.10 a.m., for Port Hope and Toronto.
No. 93—8.23 a.m., for Lindsay, Blackwater Junction, Orillia, Midland, North Bay and Toronto.
No. 98—8.35 a.m., for Hastings, Campbellford, Belleville and points on the main line east.
No. 369—9.30 a.m., for Lakefield.
No. 92—12.03 a.m., for Lindsay, Port Hope, Toronto, Buffalo, making connections with the International Limited for London, Detroit, Chicago and Ottawa.
No. 100—12.15 p.m., for Hastings, Campbellford, Belleville and Ottawa.
No. 371—12.25 p.m., for Lakefield.
No. 95—5.34 p.m., for Lindsay, Orillia, Midland, North Bay and Toronto.
No. 99—8.19 p.m., for Lindsay.
No. 94—9.10 p.m., for Port Hope, Montreal and Boston. Carries sleeper for Montreal.

CANADIAN PACIFIC RAILWAY.
(Corrected to date.)

GOING EAST—
11.59 a.m.—Norwood, Havelock, Bonarlaw, Tweed, Perth, Smith's Falls, Kingston, Ottawa, Montreal and intermediate points daily. On Sunday this trains proceed east only as far as Havelock.
8.20 p.m.—Indian River, Norwood, Havelock, Tweed. Daily except Sunday.
12.03 a.m.—Havelock, Tweed, Kingston, Perth, Smith's Falls, Montreal, St. John, Boston and New York. Daily except Saturday.
1.55 a.m.—Havelock, Tweed, Kingston, Perth, Smith's Falls, Ottawa.

GOING WEST—
5.16 a.m.—Myrtle, Toronto, Guelph, Goderich Hamilton, Galt, Woodstock, St. Thomas, London, Chatham, Detroit, Chicago and New York. Daily.
6.01 a.m.—Toronto (Yonge Street), Hamilton, Owen Sound, Teeswater and intermediate points. Daily except Sunday.
7.35 a.m.—Toronto, Hamilton, Brantford, Buffalo, Rochester, Boston, New York, Galt, Woodstock, London, Chatham, Detroit and intermediate points between Peterboro and Toronto. Daily except Sunday.
9.35 a.m.—Bethany, Lindsay, Orillia, Port McNicol and intermediate points. Daily except Sunday.
3.50 p.m.—Toronto, Hamilton, Brantford, Buffalo, New York, Galt, Woodstock, London, Windsor, Detroit, Chicago and intermediate points between Peterboro and Toronto. Daily.
6.50 p.m.—Lindsay, Toronto and intermediate points. Daily except Sunday.

For Present Delivery
LEHIGH VALLEY ANTHRACITE

Broken, per ton - - $16.00
Egg " " - - $16.50
Pea " " - - $14.00

Also Cannel and Steam Coal Hard and Soft Wood

J.E.A.Fitzgerald
Phone 111
26d 133 4286

H. P. LINDSAY AGENCY CO.

"PROFITABLE INVESTMENT"

is the phrase you should keep in mind when buying real estate, improved and unimproved. Let us help you invest wisely with a view to future profits. We have lots, plots, farm lands, acreage, houses, stores, factories, etc., all of which afford possible profits for shrewd buyers.

LORNE WEBSTER, Agent.
(South of the Munro Hotel)
Office 'Phone 341.
H. P. Lindsay, Res. 1291W.
Lorne Webster. Res. 1415J.

WOOD
Well seasoned Hardwood, best quality, per cord, long $13.00.
Mixed Wood, 4 ft., cord $9.00.
Cutting extra, per cord $1.50.
Splitting extra, per cord $1.00.

COAL
New supply of our regular D. & H. Anthracite Coal, in egg and nut sizes, at per ton $16.50.
Pocahontas, Smokeless, used with great success in place of hard coal, ton $14.00.
'Phone 270 or 362, or call office.

Peterborough Fuel & Transfer Co.
134 AYLMER STREET.

BUILD WITH CANADA CEMENT
FOR PERMANENCE &
GYPROC WALLBOARD
FOR FIRE PROTECTION
We also keep in stock the following at Reasonable Prices:

Lime	Plaster Paris
Hard Wall Plaster	Mortar Colour
White Rock Finish	Fire Brick
Plasterers' Hair	Fire Clay

Coal.

THOS. A. REHILL CO.
210 Wolfe Street (near C.P.R. Stn.)
'Phones—Office 245, Residence 665W

Going to Build?
I will be pleased to furnish estimates of Houses, Bungalows, Summer Cottages, Garages, Alterations, Repairs, etc.
A. B. CUNNINGHAM
331 Reid St. Phone 1261w

CHINA PAINTING
Mrs. Langley McCarthy Teaches Biscoffs' New and Beautiful Work in CHINA PAINTING

Telephone 790 When You Want Your
PIANO OR ORGAN TUNED
Player Pianos A Specialty.
All Work Guaranteed.
W. H. CUNNINGHAM
380 Weller Street.

DAVIS-THOMPSON COMPANY, LIMITED
Insurance and General Agency
433 GEORGE ST. PHONE 40

4% INTEREST, compounded Half-Yearly, Paid on Deposits

One Dollar opens an account. Special facilities afforded Depositors for the convenient transaction of their business, and accounts are subject to cheque withdrawal.

For sums of $100 and upwards this Company's Debentures are issued in terms of one to five years.
Bearing INTEREST Half-Yearly at - - - **5%**

TORONTO SAVINGS & LOAN & CO.
435-437 George Street
PETERBOROUGH

PURSUES FIVE BANDITS.

WINDSOR, Nov. 13.—(Special).—Unarmed, an eighteen-year-old youth pursues five armed bandits.

For Sale or Exchange
50 Acres of First-class Farm Land, situated about 8 miles from Peterborough, 43 acres working land; good Frame House, 8 Rooms, furnace, outbuildings in splendid shape. Can be purchased for $5,600.00, or owner would exchange for 100 Acres.
100 Acres of Farm Land, with good buildings, about 8 miles from Peterborough. Price $4,000.00. Owner would exchange for a larger place. Good Brick House, modern, centrally located; large lot with garage—is offered for Sale at $4,500.00.
Apply
J. T. O'Connell & Co
136 HUNTER STREET, W.
Phones: Office 375, Residence 1359.

FOR SALE
Brick House, 7 Rooms, 3-piece bath, lights and gas, hardwood floors, fireplace and mantel, hot water heating, finished attic, double garage. This place has to be seen to be appreciated. Look it over, and make an offer $6,000
Frame House, New, 6 Rooms, lights, good lot $2,200
Brick House, 7 Rooms, 3-piece bath, furnace, lights and gas.. ..... $3,150
100 Acres, 80 working, balance pasture and wood, Brick House, 7 Rooms, 3-piece bath, furnace, cement cellar; barn, stone foundation, 33 x 65; implement house and garage; good spring; fall ploughing done; close to school and village $8,500
M. STOREY
190 Charlotte street. Phone 1623J

FOR SALE
New Bungalow, oak floors, coal grate, laundry tubs, 7 Rooms; good lot, West side $5,500
All modern 6 Rooms, oak floors, laundry tubs, nice home, South $4,100
Eight Rooms, all modern, hardwood floors, mantel, close to George Street North, bargain $3,000
Six-Room Frame, central; three-piece plumbing; good buy $2,500
Small Frame House, good lot, East City $850
Three Acres of Land, 7-Room Brick House, to Rent or Sell.
Number of Good Houses to Rent. See our List.
P. E. RUTHERFORD AGENCY
282 George Street
Opera House Block.
Phone 742J. Residence 646W.

FOR SALE
$3500—6-roomed Red Brick, all modern Sunperch.
$2200—6-roomed Brick House, three-piece Plumbing; $300 cash, and the balance as rent.
$4800—8-roomed Red Brick House; would make a good duplex; central.
$5000—7-roomed Red Brick House; all modern, 2 mantles; hardwood floors.
$2100—6-roomed Bungalow, South; $300, balance as rent.
Good General Store on Highway; doing good business; would exchange for city property.
100 acres of Good Land and Buildings, for sale cheap.
A few good house to rent. Call and see our listings.
J. CHAMBERS & CO.
354 WATER STREET.
Phone 1719J. Residence 1394W.

COAL! COAL!
We have a limited quantity of our Connell Anthracite Stove and Nut Coal, for which we are taking orders now.
We also have a quantity of our famous large Pea Coal.
Five-roomed apartment to let, cheap.
A. LOW & CO., 204 Simcoe St.
'Phone 697. W. and Hol. 1027

MAIL EDITION

The Evening Examiner

THE Condensed Advertising in the Examiner is getting excellent results for those using these columns For Sale, To Let, Lost, Wanted, etc. Try it.

PRICE THREE CENTS — PETERBOROUGH, TUESDAY, NOVEMBER 13, 1923 — PRICE THREE CENTS

DAVID S. BYRNE UNDER ARREST IN MONEY DEAL

Borrowed $10,000 From Toronto Friend to Complete Alleged Estate Transaction.

FRAUD IS CHARGED.

TORONTO, November 12. — Woven around the record on the slate at No. 2 Police Station, Dundas Street, "David S. Byrne, attempted fraud, $10,000; arrested by Detective Johns," is a story, whether fact or fiction remains to be seen, which involves an estate valued at between 50 and 100 millions of dollars.

The leading figure is none other than David S. Byrne, evangelist, known as the "Millionaire Preacher," and claimant as sole heir and executor to the immense estate of Wm. G. Byrne, late Chicago broker and multi-millionaire. He is said to have borrowed moneys to complete a transaction with an Australian syndicate which, he claims, offered him $60,000,000 for possession of the estate he says he is to inherit.

Byrne, at the time of his arrest, was raising money to go to Australia, it is understood, to complete a deal in connection with the estate, and he fears that his creditors, influenced by interests hostile to the deal, have been moved to swear out a warrant for himself which it is expected would provide difficulties for the completion of the deal.

David Byrne will be remembered as the donor of a memorial to the memory of the late Joseph Scriven, author of the hymn, "What a Friend We Have in Jesus," at Port Hope, in October, 1919.

The complainant, James Richardson, Durie Street, is now in Florida investigating the authenticity of the will. Richardson, when approached by Byrne made out his cheque without consulting his solicitors, who on learning of the cheque having been issued, stopped payment at the bank. Richardson then left for Florido and is expected to return this week.

NEW LIFE PULSES IN BODY POLITICS

Many Reasons For Canadians to Be Thankful, Says Rev. Geo. Stafford.

OTTAWA, November 12th. — Canadian Press. — "We believe we are nationally convalescent and new life hope and life are pulsing through through the body politic," declared Rev. George Stafford, of Aylmer, Ont., preaching a united Thanksgiving service here to-day.

He saw reason for thankfulness that editorially in the press of Canada righteousness was commended, and wrong condemned. He said the Canadian Press would compare favorably with the best that had been found anywhere. He thought that the interest in education in Canada bade fair for the future of the Dominion, so that they anticipated the future with confidence and thanksgiving. For the spirit of industry that possesses the Canadian people he thought there was cause for thanksgiving to God. Industry was reviving, foreign trade increasing, national revenues growing, and the year had been crowned with abundant harvests, he said.

NEGLIGEE TRIMMING.

Marabou and ostrich vie with each other for honors as trimmings on negligees of velvet and brocade.

Dr. MURINE NIGHT & MORNING & KEEP YOUR EYES CLEAN CLEAR AND HEALTHY
WRITE FOR FREE EYE CARE BOOK. MURINE CO. CHICAGO

STOCKS AND BONDS

great boom in the mining industry. I have had many years experience in practical mining, both in Cobalt and Porcupine, and have a wide connection there. I am therefore in a position to get early and reliable information in both camps. I have made a profit for every one of my clients up to date, and shall be pleased to advise any one interested. There will be a strong market this summer and now is the time to get in.

Accounts carried on reasonable margins

C. H. REID

Room 111 Barrie Bldg.

You Cannot Afford

To neglect your eyes. Think how much depends on the quality of your vision. You MUST see perfectly to achieve your best in work. Your sight affects your earning capacity. Give you eyes a chance. Talk it over with Fowler.

A. A. FOWLER

Phm. B. Eyesight Specialist
Ground Floor Parlors
373 GEORGE STREET

Lump in Road Injures Six

Montreal, November 12. — Six persons were injured when the automobile in which they were passengers upset on the Chambly Road last night. The victims are Mrs. R. Brouillt, 30, fractured leg. Dugens Brouillet, 7, fractured leg. Mrs. Joseph Martin, 28, bruises above the eye; J. Martin, 2, cuts, J. L. Martin, 23, cuts; D. DeFlame, 3, bruises and cuts; Mrs. Brouillet and her son were taken to the Notre Dame Hospital.

J. A. Martin, who was driving, in describing the accident, says he remembers only losing control after the car struck a lump in the road, and being hurled to the road with the other occupants.

COMMUNITY OF FREE NATIONS

Mackenzie King Quotes King George's Theory of Empire As Expressed to School Children.

LONDON, Nov. 13.—(Canadian Press Cable)—Right Hon. William Lyon Mackenzie King, Prime Minister of Canada, and Hon. William Robertson Warren, premier of Newfoundland, were the guests at luncheon yesterday of the corporation of the City of Edinburgh. Earlier in the day the University of Edinburgh conferred the degree of Doctor of Laws upon the two premiers.

Replying to the toast to the Canadian and Newfoundland premiers Hon. Mr. King declared that those who belonged to the British empire felt that it offered opportunities for the realization of all the capacity that might be latent in human nature to a greater degree than was possible in any other part of the world.

Principal Albert Ewing of the University of Edinburgh, presided over the distinguished gathering at the laureation ceremony and conferred the degrees upon the overseas premiers. In his address Premier King dwelt on empire government and declared that if he were seeking to break up the British empire he thought he would seek the way of an Imperial Council or a cabinet sitting at Westminster shaping the policy of the entire empire. The Imperial Conference had made clear the line of distinction between that form of an attempt at government of the empire as a whole, he said, and the theory best expressed in the words of His Majesty King George to the school children on Empire Day that the British Empire was a community of Free Nations. That, he thought, summed up the theory of the government of empire which would be enduring and safe and permit all that was needed in the way of expansion.

Ramsay MacDonald to Challenge Government.

LONDON, Nov. 12.—Addressing a labor meeting in London to-night, J. Ramsay MacDonald, leader of the Opposition in the House of Commons, said he would to-morrow challenge the Government in Parliament on its unemployment policy and its European policy, which had sacrificed every ideal and left Europe more militaristic and more war-like than in 1913. He denounced the Government's protectionist proposals as a cure for unemployment and declared that he had never known the Labor Party so enthusiastic for a straight fight.

Prominent Montreal Mason Buried Monday.

MONTREAL, November 12.—The funeral took place this afternoon of John G. Reed, secretary-treasurer of the Montreal Stock Exchange, who died suddenly from heart failure last Friday. Mr. Reed was a well known Mason and had the distinction of being the only memmber ber in the jurisdiction of the province of Quebec to have had the honor of being elected to the position of Grand Patriarch of the Province of Ontario. A large number of prominent business men of the city attended the funeral.

R. C. HEARD

DEALER IN AGRICULTURAL IMPLEMENTS AND REAL ESTATE

Military Horse Blankets at Close Prices.

Engines and Threshing Machines

REAL ESTATE—FOR SALE

100 Acres, in Otonabee, for sale cheap, if sold at once.
50-Acre Farm, in Otonabee.
50-Acre Farm, in Smith.
100-Acre Farm, in Smith, first class.
200-Acre Farm, in Cavan.
300-Acre Farm, in Cavan.
One Large Dwelling House, in Peterborough, at very moderate price.

379 WATER ST. Phone 1329

MAY DISSOLVE PARLIAMENT IN PRESENT WEEK

Baldwin's Interview With King Gives Color to Rumors of Approaching General Election.

BEFORE CHRISTMAS.

LONDON, Nov. 13.—(Canadian Press)—The British Parliament will resume its labors today without special ceremony, to proceed with the unfinished stages of humdrum measures like the Workmen's Compensation Bill and similar measures. That was the prospect when the House of Commons adjourned for the Summer recess; but the fates have ordained otherwise, and the members reassemble under the shadow of a great political crisis and probable dissolution within the coming week, to test the opinion of the country on the vexed controversy of protection versus free trade, which is agitating the political world as it has not been agitated except by a similar controversy launched in 1905 by Joseph Chamberlain and by the debates on Irish independence.

May Dissolve Soon.

It was not known here today exactly what would happen, although it is stated with a show of authority that Parliament will dissolve next Thursday. The fact that the Prime Minister had a conference with the King yesterday gives color to this report, as Mr. Baldwin would require his Majesty's formal consent to such a course. Conservative headquarters, however, declined last night to confirm or deny the story, being content to say that nobody knows except the Prime Minister.

After the formal business of the Commons tomorrow, the Government will move a resolution to take the whole time of the House for the remainder of the session. The debate on this resolution may provoke a declaration from the Premier of his intentions, or he may wait until the leader of the Labor or Liberal Party challenges the Government to outline its policy on unemployment.

December Elections.

Although there is a great variety of opinion among Government supporters as to whether dissolution should occur immediately or be deferred until January, or even June, the general belief last night is that the decision will be for December elections.

Th opening business of Parliament will be tributes by the Party leaders of the late Prime Minister, Andrew Bonar Law.

The Premier last night appointed a committee to advise the Government in connection with the preparation of proposed duties on manufactured goods. The committee is composed of Lord Milner, Chairman; Sir Algernon Firth, Sir Peter Rylands, Sir William Ashley, W. A. F. Hewins and A. Pugh, the last named being an experienced labor leader.

CHILD FELL UNDER WHEELS OF WAGON

Son of Patrick Perdue of King's Wharf Suffered Broken Rib.

KING'S WHARF, Nov. 13.—Raymond, the little three-year-old son of Mr. and Mrs. Patrick Perdue, had misfortune to break one of his ribs Friday. In climbing into the waggon he fell underneath the wheel. He was at once taken to Lindsay, where medical attendance was given and he is doing nicely now.

Mr. Wilfrid Goslin is busy filling the silos for Messrs. Wm. C. Herlihey and Jos. Guiry of this place.

Messrs. Walter Herlihey and Wm. Flynn are at present pressing hay for the people here, which was a bumper crop.

Mr. and Mrs. Thos Sullivan and Mr. and Mrs. Vincent Perdue and family spent Sunday the guests of Mr. and Mrs. Herbert Hennessey, of Ennismore.

Mrs. John Winn has returned home after spending some time in O'Neill's hospital with her little son, Clare, who is not able to come home yet.

Miss Ruby Perdue spent Sunday, the guest of her sister, Mrs. Eugene Maloney of Ennismore.

That's Why You're Tired

—Out of Sorts—Have No Appetite
Your Liver is Sluggish
CARTER'S LITTLE LIVER PILLS will help put you right in a few days.

They act quickly though gently and give nature a chance to renew your health. Correct the immediate effects of constipation, relieve biliousness, indigestion and sick headache.

CARTER'S LITTLE LIVER PILLS

Small Pill—Small Dose—Small Price

REPORT KAISER GIVEN PASSPORT TO RETURN TO THE FATHERLAND

Brussels Paper Publishes Expectation the House of Hohenzollern Will Be Restored to Power--Kaiser or Crown Prince to R egain Suzerainty.

BRUSSELS, Nov. 12.—The former German Emperor received German passports for himself and his suite this afternoon, according to the Gazette.

It is expected, the paper adds, that the Hohenzollern Monarchy will be restored on December 4, the former Emperor or the German Crown Prince ascending the throne.

PRESS CORPS AWAIT PRINCE.

OELS, Nov. 12.—The former German Crown Prince had not arrived at Oels up to 8 o'clock to-night, unless he has succeeded in escaping the vigilance of the waiting correspondents who have besieging all visible entrances to the castle for the past twenty hours. There is no information here respecting the route he is travelling, or where he spent Saturday and Sunday nights.

ALLIES PROPOSE TO ACT.

PARIS, Nov. 12.—The Allied Council of Ambassadors, after an hour's discussion of the German reply to their protest against the return of the former Crown Prince, decided to-day to refer it to their respective governments. If the replies from the Governments are received in time, the Ambassadors will met again on Wednesday.

SOCIALISTS BOW TO HER LORDSHIP

Countess of Warwick Says Family Opposition Is "the Act of Cads."

LONDON, November 12.—(Canadian Press Cable.) —Fun is being poked at the ceremonious manner in which fellow socialists receive the Countess of Warwick when she arrives at the meeting places in connection with her campaign as socialist candidate for the Warwick and Leamington division of Warwickshire. Her ladyship is getting crowded audiences.

"Make way there please," comes the order in awed tones from self-appointed heralds on her arrival, and then with still more awesome inflexion, "The Countess of Warwick."

One observer contrasts this with the manner in which plain people like the Prince of Wales, Premier Baldwin, or even the ordinary commoner, are content merely to arrive at the platform. The countess has offered a lengthy explanation concerning the support being given to Captain Anthony Eden, her conservative opponent, by her family connection.

Lady Brooke, daughter-in-law of the countess, is a prominent worker in the interests of the conservative candidate while the son and daughter of the countess are likely to also give him their support.

"The use made of this situation," declares the countess, "is the act of cads."

FEDERAL MINISTERS RETURN TO OTTAWA

Premier King May Return Home Via Halifax Instead of New York.

OTTAWA, Nov. 10. — (Canadian Press).—The approaching session of Parliament, the opening of which is expected about the end of January, or early in February, is heralded by the return of the Cabinet Ministers to the capital. Already a number of those who have been absent in various parts of the Dominion are back in their Ministerial offices, and from this time on meetings of the Cabinet will probably show an increased attendance.

Premier King was understood to be sailing on the 21st for New York, but later advices indicate the possibility that he may return via Halifax instead.

The impending by-election in Halifax, made necessary by the appointment of Hon. A. K. MacLean to the Exchequer Court is regarded as one chief reason for the proposed change.

There is some conjecture as to the programme for the coming session, but no definite information as to the plans of the Government is yet available. It is practically certain, however, that the Canadian banking situation will be pretty thoroughly discussed both in committee and out when the House meets.

The failure of the Home Bank and the suffering of depositors and shareholders, resulting from its fall will furnish food for a lengthy discussion in the Banking and Commerce Committee.

Get Formal Refusal From United States To Join Conference

WASHINGTON, Nov. 10.—(Canadian Press.)— The United Sttaes formally declined in effect to participate in any expert survey of Germany's capacity to pay reparations, the scope of which is limited as proposed by the French government. The French ambasador last night cabled United States' reply to his government. If Premier Poincare should stand pat on his insistence on limitation of reparations survey, the United States would not participate ,and the entire project probably would be abandoned.

Saw Herd of Elk Beside Railway

SUDBURY, Nov. 12.—(Canadian Press).—A fireman of the Canadian National Railway operating west of Hornepayne, reported on Saturday night he had seen five large elk about one mile west of Hornepayne alongside the railway. This is the first time elk have been reported in that section.

CRUSTACEANS IN PREFERRED LIST

Canned Lobster, Crabs and Crayfish Will Enter Britain Free.

LONDON, Nov. 12. — (Special Cable to the Canadian Press by George Hambleton, staff correspondent.)—Canned lobster, cray fish and crabs will rank with canned salmon in the preferential tariff offer made by the British Government to the Overseas Dominions at the Economic Conference. When the offer has been given legislative effect all foreign products under this head will be liable therefor to a duty of ten shillings per hundredweight while the empire products will be admitted free.. The British government has also intimated that it would be prepared to propose to parliament the imposition of a duty of ten shillings and sixpence per hundredweight on such foreign dried fruit as apples, pears and peaches as the dominions would consider of interest to their export trade. The original offer of a preference on dried fruit applied to figs, raisins, plums and currants. Dried fruit from all parts of the empire will be admitted to Britain free.

Apart from the foregoing the official ceremony of the Economic conference issued to-night merely gives in technical form the conclusions already indicated.

REPORTED HITLER EVADED CAPTURE

Said to Be Rallying Remnant of Forces Near the Austrian Frontier.

LONDON, Nov. 13.—(Canadian Press)—Despatch to the Daily Mail from Berlin says martial has been proclaimed throughout Bavaria, and that death sentences pronounced by court martial are to be executed within three hours. Despatch adds that, according to a communication from Munich, Hitler escaped and is believed to be as Rosenheim, near Austrian frontier trying to rally his followers. Former Crown Prince Ruppercht of Bavaria has declared himself as strongly against an insurrectionary movement in Bavaria.

General Erich Ludendorff last night was observing the fifth anniversary of the German as prisoner in custody of Federal troops. The man who as commander in chief of German forces, and accredited with having lost world war for Germany, is an ignoble prisoner of the young republic he so thoroughly despised and against the fragile existence of which he has plotted, openly and in secret ever since he retired to his recationay Bavarian stronghold.

The status of Ludendorff and Hitler, when he is taken, as political prisoners has not yet been defined, and for the moment capture merely marks the physical collapse of Hitler's tragi-comic "Pursch" in which the world famed Quartermaster General of the German army became engulfed.

MONTREAL ARRIVALS.

MONTREAL, Nov. 12.—Arrivals: Borden, British West Indies; Canada, Liverpool; Laristan, Cardiff; Marloch, Glasgow; Canadian Pioneer, Australia and New Zealand; Vascconia, London.

BRITAIN TURNS ATTENTION TO HOME PROBLEMS

Has Abandoned Thought of Immediate Reparations Enquiry — Denies Rumors of French Rift.

ENTENTE NEEDED.

LONDON, Nov. 13.—(Canadian Press)—In consequence of the failure of the negotiations between France and the United States at Washington over the scope of the proposed expert committee of inquiry, Great Britain has abandoned all thought of an immediate reparation inquiry, either with or without the paritication of France.

The British Government will henceforth devote itself to pressing domestic problems, awaiting a more propitious moment to re-open the reparations question. There is not the remotest chance, it is declared of the Government convening a plenary economic conference jointly with the United States without French participation. If such a step were taken, British officials feel that it is in no way certain that Belgium would abandon her close association with France, nor is it clear that Italy would feel free to enter wholeheartedly into a circumscribed conference without her French ally.

The Government authorities repudiate the recent talk about an impending break with France, arguing that the existence of the Entente is the only anchor whereby the European Ship of State can be prevented from going on the rocks.

Preliminary negotiations concerning the future of Mosul are in progress at Constantinople. Norville Henderson, the British Charge, represents Great Britain and Adnan Bey Turky. It is expected that this will lead to a fuller talk at London.

New South Wales Labor Opposes Conscription.

SYDNEY, New South Wales, Nov. 13.—(Canadian Press Cable via Reuter)—Speaking at an anti-war demonstration here yesterday Labor Leader Charlton declared that the labor party of New South Wales was against the sending of Australians overseas to fight. Charlton added that the labor party would take the first opportunity of "knocking out" compulsory training.

26 Appeals in Capital Cases

Ottawa, November 12. — The report of the Secretary of State for the fiscal year ending March 31, shows that 26 capital cases were dealt with jointly with the Department of Justice. Of the 26 cases, the death sentence was carried out in nine, which were executed, and in the remaining nine cases, new trials or reprieves were granted. Licenses or tickets-of-leave were granted in 1275 cases, and temporary licenses in 13.

These temporary licenses are issued for the purpose of allowing prisoners to leave prison for medical examination or treatment.

ISSUES REBUKE TO BIRKENHEAD

Divine Denounces His Speech Belittling Idealism in National Affairs.

LONDON, Nov. 13.— (Canadian Press.)—Lord Birkenhead has been severely rebuked by several religious leaders for his speech which he delivered in St. Andrew's Hall Wednesday as rector of Glasgow University, and in which he declared that idealism in national affairs was impracticable and might easily become a deadly source of national peril. He further declared on that occasion that politically and philosophically the motive of self interest was, must be and ought to be, the main spring of human conduct.

"Such sentiments are the principles of Wingle," declared the six-foot bishop of St. Albans, Right Rev. Michael Bolton Furse, who made a great name for himself in South Africa. "More cruel principles from the lips of any public man I never had the misfortune to read. He says idealism is sloppy folly. He forgets the sloppy folly of Flanders, and on the high seas of Jutland, and the sloppy folly of men who made England safe for us and for him to live in peace and plenty and enjoy his pension of £5,000 a year which, no doubt, he has earned."

Dr. Johnn Clifford, the venerable Non-conformist, declares that the speech of Lord Birkenhead has been recived with loathing and disgust.

ERMINE ON VELVET.

A gown of flame-colored velvet is trimmed with bunches of ermine tails and girdled with a loose sash of ermine.

CREW RESCUED FROM BURNING LAKE STEAMER

Also Discover Two Castaways Who Had Been Without Food 104 Hours on Lake Erie Island.

SIGNALS FAILED.

PORT CLINTON, Ohio, Nov. 13. —(Canadian Press)—News of the burning of the lake steamer Wesee, owned by the Border Transit Company of Sandwich, Ont., and the rescue of her crew of nineteen off Middle Sister Island, in Lake Erie, near here, early yesterday, reached here yesterday afternoon when the freighter Conneaut landed two fishermen who had been marooned on the island. The cause of the fire was not learned.

The crew of the Wesee, which was bound from Sandwich to Cleveland to load coal, succeeded in escaping in small lifeboats. After battling with heavy seas for several hours they landed at Middle Sister Island, where they found Martin Bosom and Harley Bass, who had been without food for 104 hours. Attempts of Bosom and Base to attract attention by burning signal fires failed.

The Conneaut, which was enroute from Cleveland to Alpena ,Mich., attracted by the burning Wesee, landed at the island and picked up the twenty-one men. It took the Wesee's crew to Sandwich and then brought Bosom and Bass here.

Bosom and Bass said they left Petit Cote, Canada, early Thursday with a power boat which they were to bring to Port Clinton. The boat sprang a leak a few miles from shore, and the men landed when the boat was washed ashore by the waves Thursday night. The island is not inhabited but they found shelter in a deserted fisherman's cabin.

Enroll Temporary Force During Police Strike.

MELBOURNE, Australia, Nov. 13.— (Canadian Press Cable via Reuter)—The cabinet of Victoria has adopted a scheme to form a temporary police force because of the police strike, and is enrolling special constables at fifteen shillings a day. This force will remain in being until the regular police force has been reconstituted.

And Every Boy May be Aladdin

It looks like an ordinary room—but enter it reverently.

This is the home of heroes, the scene of battles, and the castle of high romance.

Huck Finn and Tom Sawyer live here; the Knights of the Round Table; the Pirates of Treasure Island, and the brave gentlemen of Ivanhoe.

They will be part of your boy's life forever, if only you are wise. Whatever else your best room may have, put books and an Edison MAZDA lamp at the head of each bed.

For a lamp is a magic thing. By its light every lad may be Aladdin. He opens his book, touches the lamp, and the genii appear.

Go to the Edison Mazda Lamp Agent in your neighborhood. He knows just which lamps will give the best lighting effect with every fixture in your home—and at the lowest cost.

"Made in Canada"

L. 8

EDISON MAZDA LAMPS

Edison Lamp Works of Canadian General Electric Co Limited

The Evening Examiner

PHONES—Editorial 1601. Business Office, 1600. Private Branch Exchange to all Departments.

The Examiner is a member of the Audit Bureau of Circulation.

The Daily Examiner, published every lawful evening, by The Peterborough Examiner, Limited. Office, 419 George street. $6.00 per year, delivered in city; out-of-town subscribers, by mail, $4.80 a year.

The Weekly Examiner, published every Thursday. Subscription price $1.50 a year.

U. S. REPRESENTATIVES.

Special U. S. Representatives—W. H. Stockwell, 629 People's Gas Building, Chicago, Ill.

New York—Chas. F. Miller, 225 Fifth Avenue.

Advertising Rates on application.

R. M. GLOVER, Managing Director.

TUESDAY, NOVEMBER 13, 1923.

A SUCCESSFUL CELEBRATION.

Congratulations are due the Peterborough branch of the Great War Veterans' Association for the very successful observance of Armistice Day under its auspices.

The simple, impressive service at the cenotaph, carried out with dignity and solemnity, was a touching tribute to the memory of the city's heroic dead, and the memorial meeting that followed in the Grand Opera House was equally in harmony with the spirit of the occasion.

The presence as principal speaker of Hon. Dr. Beland, Minister of Pensions, was a feature, and the Minister's references to his experiences in Germany as a prisoner of war, his tribute to the valour of the Canadian forces, his expression of belief that the human touch was required in dealing with veterans' problems, and his eloquent plea for a more friendly and closer relationship between the English and French-speaking peoples of the Dominion were appropriate to the anniversary.

The turnout of veterans was one of the largest in the history of the association and should do much to help in the rebuilding of the local branch.

THE ARMISTICE CELEBRATION.

Among returned soldiers and many other citizens there seems to be an unanimous opinion that the attempt to combine the celebration of the anniversary of the Armistice with the annual observance of Thanksgiving Day is a mistake.

The feeling among the veterans is that the Armistice celebration should be held on the actual date of the historic event, and not on the Monday closest to it, and hence it was that almost everywhere throughout Canada the ceremonies in connection with the commemoration of the end of the war took place on Sunday, while yesterday, the day set aside by the Government as the occasion for such celebrations, was a blank.

There is a lack of definite leadership in this connection that prevents an unanimous national celebration such as is held in England.

Toronto, for example, held its celebration of Armistice Day and the observance of the two-minute period of silence on Saturday, most other centres on Sunday, and hardly any communities chose Monday, the official day so far as the Government was concerned.

If it were understood definitely that regardless of the date chosen for Thanksgiving Day, the ceremonies celebrating the end of the World War would always be held on November 11, the actual date of the Armistice, the confusion that now exists would be done away with

LACK OF THOUGHT—OR OF COURTESY?

Observation of the conduct of a number of motorists during the events that marked the Thanksgiving week-end suggests that the adoption of a courtesy code by the automobile fraternity might not be a bad thing for themselves and a very excellent thing for the public.

Not that Peterborough lacks courteous drivers—there are, fortunately, many of them who have every regard for the convenience of others and who handle their cars like gentlemen.

But, alack, there are some motorists who act as if they alone had any right to be on the street.

Some of them were noticeable during the ceremony at the G.W.V.A. when necessarily the road had to be blocked to allow a squuare of veterans to be formed around the cenotaph.

Several cars were driven along the crowded street in the midst of the ceremony, as if Murray street was the only thoroughfare open to traffic, and it was a matter of life and death to get through.

So, too, with the road race yesterday when thoughtless motorists following closely on the heels of the leading runners blocked the street a block away from the finish and compelled the next flight of contestants to pick their way through a maze of cars.

Had there been any necessity of sprinting for positions the runners would not have had a chance.

Incidents such as these make many people wonder if there are not too large a percentage of motorists who believe that they are a law unto themselves.

SATURDAY NIGHT'S RAID.

Peterborough has been so long immune from crimes of violence that it was with a distinct feeling of shock that citizens heard of the episodes of Saturday night.

Hold-ups and thugs with revolvers and that kind of thing have been occupying a prominent place in the newspapers, it is true, but this city has been so singularly free of anything of that nature that Peterborough was a little dazed to realize hat armed bandits had made an attack upon a local girl and had engaged in a gun fight with the police.

There is, however, no particular reason why the city should consider itself an island of safety so far as the operations of the numerous crooks at work in Ontario are concerned.

They have been operating with considerable success in all parts of the Province, not only in the larger centres, but in towns and villages, and with high-powered automobiles at the service of the gunmen, no community has any right to consider itself safe from raids of this kind.

Fortunately, Saturday night's attack was frustrated by the bravery of the young girl assailed by the bandits, who succeeded in saving the money that was the object of their attempt, and their effort at burglary met with no better result.

The incident will cause Peterborough people to realize that in spite of the immunity we have enjoyed here there is always the chance of a repetition of such episodes, and that it is well to be on guard when money or valuables are being handled.

It was a new experience early Sunday morning for residents of the west ward to be awakened by revolver shots.

ONTARIO'S SWIFT PACE.

When the public accounts of Ontario for 1900 and 1922 are laid side by side they afford instructive, albeit disturbing reading. In fact, it is only by such a comparison that the modern pace of the Province is realized. That pace in the matter of expenditure and debt is rather alarming, and plainly calls for some checking influence, says the Ottawa Journal.

Public accounts for 1900 does not disclose the exact amount of debt in that year; but it is reasonably clear that the amount was not in excess of $25,000,000. The Province then had a population of 2,182,947. In 1922, with a population of 2,933,662, the debt of the Province had been swollen to $287,681,569. Thus, while population was growing by 34.4 per cent., capital liability was increasing by over 1,000 per cent. Since the fiscal year 1922 an addition of $55,000,000 has been made to the debt; so that at the present moment the amount outstanding is greater than was the net debt of the Dominion down to 1909.

Several very interesting and suggestive facts attach to the revenues of the Province. For the year 1900 the total receipts from all sources was $6,248,997. Looking at the financial statement for 1922, and comparing it with the revenue details for 1900, the following features arrest attention:

	1900.	1922.
Succession duty	$226,677	$6,303,285
Corporation tax	nil	5,567,396
Amusement tax	nil	1,505,581
Motor vehicles tax	nil	3,477,430

It will be observed that from special sources, representing direct taxation in every instance, the Province received nearly three times as much as was the total revenue in 1900. Under such circumstances it should not be surprising that within twenty-two years an income of $6,248,997 has been raised to $44,730,840. Such buoyancy in revenue ought to have avoided all need for borrowing. It did not, however. The official statement shows that in 1922 the Province borrowed $84,562,067. The actual expenditure for the year was $89,328,566, of which $51,885,480 was on capital account. A growth in that regard of over $85,000,000 since 1900 is somewhat startling, especially when the pace is maintained by borrowing on a rapidly rising scale.

No one would for a moment suggest that Ontario is rushing headlong toward bankruptcy. Her ability to pay may not even have been strained. Enormous resources lie at the back of the Province. Taxation might even be carried further without seriously injuring a prosperous population. But we should all soberly realize that ability to pay, natural resources, and the possibilities of taxation after all have distinct limits. Is it a prudent thing to carry expenditure to any one of those limits? Perhaps a more searching question would relate to the necessity for doing so.

SUPERPOWER.

Imagine a network of transmission lines, connecting every available source of electric power in Canada, delivering current to every town, every city and every industry; driving railroad trains, doing chores for the farmer and serving the housewife. That is superpower. It is a vision which the logic of events will compel all over the North American Continent.

In Ontario we already have the nearest approach to superpower that the world has yet seen. Hydro is a big enterprise now, but it is only a start. Back in the first decade of the present century, when Hydro had its beginnings, the wise ones said that 10,000 horsepower would be about the limit of the enterprise. Power was first turned on in the Niagara system in August, 1910; before the end of the next year the 10,000 horsepower figure had been exceeded. Since that time, Hydro's troubles have been mainly a matter of getting power, always more power, from some source or other to supply a market that the public utility men of 1910 didn't know existed—the homes of the people of Ontario.

In 1926, Sir Adam Beck says, Hydro will be up against it for power. There will be a way out in the end. We can, and will, dam the St. Lawrence and develop more than a million horsepower there. We'll probably have to scrap the Ontario Power and the Electrical Development plants at Niagara and double the efficiency of the water they are using by leading it around to the end of the gorge as was done in the Chippewa development. That is unless the ever-growing demand for energy forces the abandoment of Niagara Falls as a spectacle.

But all these things will take time. None of them will be ready by 1926, when we must have more power. Auxiliary steam plants must be built to bridge over the interval between the installation of the last two units at Chippewa and the time when the waters of the St. Lawrence will be put at work.

Ontario does not want to increase its present coal bill with the United States. For this reason steam plants are objectionable; but, in common with all things mechanical, great advances have been made in the art of extracting the latent energy of coal and turning it into electrical energy. To build a straight steam plant, burning raw coal under boilers would seem a foolish policy in Ontario. But to build plants which would use the soot and the smoke and in addition to producing electricity turn out gas, coke, motor spirits, tar and fertilizer, would be to minimize the disadvantages that are incurred from having to import coal.

These plants could be a permanent part of the system. The coke they would produce by a method which uses practically all of the volatile matter in the coal would help rid Ontario of the domination of the Pennsylvania anthracitebarons. We could cut our coal bill by importing less expensive varieties. We could reduce it in the end altogether by using Canadian bituminous coal, brought to Ontario by vessel from Nova Scotia.

We need not worry because the growth of Hydro is going to force us to build steam plants. They will not raise our present costs. They are a part of the superpower vision, which will, within a score of years, cover all of Canada and drive all our trains. Hydro, gigantic as it is, is but a beginning. Ontario, as a pioneer in the superpower idea, is showing the way to greater things.—Border Cities Star.

EDITORIAL NOTES AND COMMENT.

The Armistice was signed five years ago, but a lot of people in Europe are still looking for the peace.

It took a long time for the crime wave to hit Peterborough, but evidently it has arrived at last.

Those hold-up men should get a better calendar. The police pay does not run out until the 15th.

Getting out of Canadian penitentiaries is becoming too easy an operation. The Westminster escape, following upon a similar incident at Kingston, calls for a rigid investigation.

THE ODDS?

4 to 1 AGAINST YOU

Pyorrhea imperils the teeth and health of four persons out of every five past forty and thousands younger. Nature warns you of its coming with bleeding gums. Take no chances: Act!

Brush your teeth with

Forhan's FOR THE GUMS

More than a tooth paste —it checks Pyorrhea

35c and 60c in tubes

WISE AND OTHERWISE

Here's sport news. Big conference in Europe. Several nations will try to run the human race.

They are ready for this peace meeting. One country has decided to double her airplane program.

Once the Chinese were the most truthful people on earth, but they have started playing golf.

Somebody hit the ex-kaiser's wife with a rock. Cops are puzzled. Maybe she talks about the neighbors.

News from Mexico. They want warm baths. The Mexicans are used to being kept in hot water.

Scientist finds an eastbound ship weighs more. This is only natural. Full bottles are heavier.

Some men are so inconsiderate. In Chicago, a woman shot her husband for getting the floor dirty.

Many a man keeps his nose to the grindstone so his wife can turn hers up at the neighbors.

Baseball gave way to football. Football gives way to basketball. Then we have the mothball.

Removing walnut stain or unscrambling eggs is easy compared to finding what's wrong with a radio.

Paddle your own canoe and it goes further. Paddling your own kids will have the same effect.

Distance lends quite a bit of enchantment to cold weather.

Only wild game plentiful this year is wild football games.

One thing worse than being in jail is being in jail again.

While a great deal of money is spent every year just for fun some never seem to have any.

It will soon be cold enough to forget Congress and cuss the weather.

Between the boy's radio in the attic and the old man's still in the cellar, what can a woman do?

Some sons are a credit to their parents. Others are debts.

Time cures everything, but it often takes a lot of it.

Next to money the hardest thing to keep is a secret.

STEAMER ASHORE.

PRESCOTT, Ont., November 12. — The Canadian Steamer Steel of the Canada Steamship Lines, ran ashore in the Soulanges Canal, on Saturday. The vessel sprang a leak and water poured into No. 1 hold. The Donnelly wrecking boat stationed at Morrisburg, was called to the rescue.

ALPACA COSTUME.

Alpaca is effectively used in black and white combinations this season. The three-piece costume is a favorite in this material.

CATTLE, GRAIN AND PRODUCE

Peterboro--Toronto--Montreal--Winnipeg

PETERBOROUGH MARKETS.

FRUITS.

Bananas, 40-60c dozen; oranges, 25-80c doz.; grapefruit, 10-15c each; lemons, 30-40c doz.; dates, 2 lb., 25c; figs, 15-40-50c; apples 25-75 pk.; California grapes, 25-30c lb.; domestic grapes, 65c bkt.; peaches, 50-75c bkt; pears ,85c-$1.25 bkt.; small pears, 25-50c pk.; California pears, 5c each; crabapples, 70-90c bkt.; honeydew melons, 35c each; pomegranates, 10-15c each; cranberries, 20c quart.

VEGETABLES.

Beets and carrots, 50c pk.; small cooking onions, 4 lb for 25c; Spanish onions, 3 lbs .for 25c; green and red peppers, 3 for 10c; hothouse tomatoes 35c. lb.; endive, 10-15c; leaf lettuce, 5c; head let. 20-25c; cabbage, 10-20c; potatoes-30 pk; celery, 10-15c, vegetable marrow, 15-20c; pumpkins, 10-20c; cauliflower, 25-50c; citrons, 15c each; sweet potatoes, 3 lbs. for 25c; turnips, 25 pk.

Nuts—Walnuts, 50c pound; Brazil nuts, 30c lb.; chestnuts, 40-60c lb.; cocoanuts, 10-15c each .

DAIRY PRODUCTS.

Butter, creamery, 38-45c lb.; dairy, 38c lb; oleomargarine, 25c lb; lard, 20-24c lb; shortening, 22c lb; cheese 30-40c lb; eggs, storage, 42c doz.; fresh, 50c dozen.

Honey — Comb, dark and light, 20-25c lb.; extracted. Beekist, 5 lbs. 80c; pure clover, 5 lbs. 73-75c; mixed, 5 lbs. 50-59c; buckwheat, 10 lbs. 99c.

FISH.

Salmon, pink, 20c lb.; red, 18-25c; salmon trout, 23-25c; white fish, 25c; halibut, 30c lb.; haddies, 18c--20c; boneless, 25c; fillets, 28c; kippered herring, 20c; salt herring, 60c doz.; sea herring, 10c lb; fresh, 3 lbs for 25c; oysters, $1.50 quart.

MEATS.

Beef, 10-30c lb.; pork, 18-35c; bacon, 32-50c; sausage, 18-20c; veal, 12-32c; spring lamb, 15-35c; mutton, 10-25c lb.

Hogs — Thick, smooth, cut, $8.50; select graded, $9.35; dressed, head on, $14; head off, $15.

GRAIN (Wholesale), and FLOUR (Retail.)

Wheat, fall, Marquis, 85c-$1 bus.; oats, 45-55c; rye, 65-75c; barley, 60-65c; alsike, $4-5 25; peas, $1.25 bus.; buckwheat, 75c bus.; flour, $3.60-$3.90 1-2 bbl.; pastry flour, 90c-$1.15 bag 24 lbs.

HAY, BRAN, ETC. (Wholesale.)

New hay, loose, $12-14; baled, $16-$18; straw, $8-$12; bran, $28 a ton; shorts, $33 a ton.

HIDES AND WOOL (Wholesale).

Cow hides, heavy, 6c lb.; light 7c lb; horse hides, $2.50-$3 each; calf skins, 10c; sheep and lamb skins, 50-75c each; shearlings, 20-25c each.

Wool, 18-25c. lb.

CHICAGO GRAIN.

CHICAGO, November 12 (Canadian Press). — Fresh downturns to-day in the price of wheat accompanied new breaks in foreign exchange, with sterling touching the lowest point of this year.

Wheat closed unsettled at 3-8c to 5-8c ot 3-4c net decline, December $1.02 1-2 to $1.02 1-2 to 5-8, and May $1.07 58 to 3-4 to $1.07 3-4.

Corn finished 5-8c to 3-4c to 1 1-8c up: oats unchanged to 1-4c higher; and provisions varying from 2c off to a rise of 10c.

Bears in wheat had an advantage from the fact that sterling showed nearly 10 points drop within one week, a fall equal to 2 1-2c a bushel on wheat. Besides, considerable notice was taken of talk current in some quarters that wheat market conditions were the most bearish ever known. On the other hand, it was asserted that wheat prices were so low that bread has become the cheapest of foods the world over.

Strength which developed in the corn market tended also to rally the wheat after December delivery had reached as low as $1.02

Much of the wheat buying that helped to bring about recoveries in price, though, appeared to be from shorts who were in a position to collect profits. Owing to this temporary character of the support for the market, rallies failed to hold well in the last part of the day, especially as all North American markets except Chicago were closed, and some hedging pressure here from the North-West was in evidence. Furthermore, it was expected the United States supply total to-morrow would show an increase.

Wet weather prevailing in the West was chiefly responsible for an upward swing in the corn market. Fears were expressed that the dampness would bring about delay in the movement of the new crop, and that the quality of the grain would be injured. Moreover receipts here were less liberal than had been looked for.

Oats were firm in sympathy with corn.

Provisions, although at first easier, owing to weakness of the hog values, advanced later in response to strength of corn and cotton.

CHICAGO LIVE STOCK.

CHICAGO, November 13 (Canadian Press). — Cattle, receipts 25,000; fed yearlings, handy weight steers ,and desirable beef heifers, 10c to 15c higher; medium grades weighty steers strong; bulk long yearlings, $12.50; few weighty steers above $11.25; bulk fed steers and yearlings, $8.50 to $10.50; mixed yearlings upward to $11.00; bulk fat cows, $3.50 to $4.50; light weight canners, downward to $2.25; strong weight kind, $2.60 and above; stockers and feeders scarce, strong to 25c up; bulk vealers, $8.50 to $8.75.

Hogs, receipts 70,000; opened 10c to 20c lower; closed mostly 25c lower; bulk good and choice 200 to 325 pound average, $7.15 to $7.45; top, $7.50; desirable 160 to 190 pound average mostly $8.75 to $7.10; packing sows largely $6.50 to $6.75; better grades weighty slaughter pigs $5.75 to $6.00; estimated hold-over, 15,000.

Sheep, receipts 24,000; fat lambs uneven; strong to 25c higher; bulk good and choice fat lambs, $12.85 to $13.00; cull natives strong; sheep and feeding lambs steady; good clipped lambs around 80 pounds, $12.25; prime yearling wethers, $11.25; good medium and handyweight fat ewes, $5.75 to $6.25; better grades feeding lambs mostly $12.75 to $13.00.

BUFFALO LIVE STOCK.

EAST BUFFALO, N.Y., November 13 (Canadian Press). — Cattle, receipts 4,750; slow; first butcher grades steady, medium and plain steers, 25c to 50c lower; good cows 25c to 50c lower; shipping steers, $9.50 to $12.00; butchers, $7.50 to $9.50; yearlings, $8.50 to $11.00; heifers, $5.25 to $7.50; cows, $2.25 to $5.75; canners and cutters, $1.25 to $2.25; bulls, $2.75 to $5.75; stockers and feeders, $4.00 to $6.25; fresh cows and springers active and steady, $35.00 to $125.00 per head.

Calves, receipts 2,500; active and steady, $4.00 to $13.00.

Hogs, receipts 22,500; fairly active; pigs, 50c lower; others mostly 15c to 25c lower; heavy $7.75; mixed $7.00; Yorkers, $7.50 to $7.60; light Yorkers, $7.25 to $7.50; pigs, $7.00 to $7.25; roughs, $6.00 to $6.25; stags, $3.50 to $4.50.

Sheep and lambs, receipts 11,000; active; yearlings, $1.00 higher, $7.00 to $11.50; others unchanged.

At 80 Years of Age Was Troubled With Shortness of Breath Palpitation of the Heart And Fainting Spells

Mrs. M. O'Connor, Whitestone, Ont., writes:—"I have been troubled, most of my life, with shortness of breath, palpitation of the heart and fainting spells. I was advised by a friend to try Milburn's Heart and Nerve Pills, which I did, and at once found relief, and I have never had a really bad spell since.

I am 80 years of age and always keep them in the house, and when I feel any symptoms of my old trouble coming on all I have to do is to take a few doses. With the help of your Pills I expect to see many years yet. I always recommend them to any one who is suffering from heart trouble."

Milburn's Heart and Nerve Pills are 50c. a box at all dealers, or mailed direct on receipt of price, by The T. Milburn Co., Limited, Toronto, Ont.

IN MILLBROOK AND DISTRICT

Mr. and Mrs. T. H. Aiken Will Reside in Millbrook.

MILLBROOK, Nov. 13. — The fact that Mr. and Mrs. T. H. Aiken are removing from Fallis Line to Millbrook to reside was the occasion for about fifty of their friends and neighbors gathering at their home on Friday evening, November 9th, for a final social good time together. Mr. John H. George acted as chairman, filling the office most capably, and explaining the object of the gathering during his address, with many reminiscences of the years that Mr. Aiken has occupied the homestead on Fallis Line, he and his wife proving themselves worthy citizens, helpful and dependable both in the church and the community.

Among other speakers were Mr. A. J. Fallis, M.P.P., W. Fred Fallis, ex-Warden A. J. Henderson, all of whom referred in the highest terms to Mr. and Mrs. Aiken, and expressed their sincere regret at their removal from the neighborhood.

The following address was read by ex-Warden A. J. Henderson, and Mr. Aiken was presented with a handsome gold-headed cane, and Mrs. Aiken with an electric iron, Messrs. Stewart J. Fallis and Wesley Fallis making the presentation:

Mr. and Mrs. T. H. Aiken.

Dear Friends,— Your neighbors, and other friends, have gathered here this evening to wish you well in your new home at Millbrook. We are aware of the fact that we are losing two of our most highly respected residents, but we indeed are pleased to know that you are not going far from the old Fallis Line, and we shall often see you. You have certainly been excellent neighbors, always ready to help whenever such assistance was required. In church work you have both been active and we shall miss you at the services. Mr. Aiken has been a loyal member of L.O.L. No. 40, and we trust he will continue as such. We can ill afford to lose such able advocates of Orangeism from the Fallis Line Lodge.

Will you, Mr. Aiken, accept this cane, and you, Mrs. Aiken, this electric iron, as tokens of the high esteem in which you are both held in this community? May you both be blessed with continued good health and happiness is the sincere wish of all. Signed on behalf of your friends and neighbors,

A. J. Henderson,
Stewart J. Fallis,
Wesley Fallis.

Fallis Line, November 9th, 1923.

Mr. and Mrs. Aiken were deeply affected by the kindness and thoughtfulness manifested by both the words and the gifts, and the former made suitable reply on behalf of his wife and himself. Afterwards a sumptuous supper was served and the remainder of the evening spent in games and social good fellowship together.

WITHOUT MEDICAL EXAMINATION

RATES FOR SELECT MALE RISKS
AGES 16 TO 45

AGE	RATE
16	$29.10
20	31.10
25	35.10
30	40.00
35	46.50
40	55.60
45	67.90

POLICY GUARANTEES

(1)—$2,000.00 in case of death from natural causes.

(2)—$4,000.00 in event of death as a result of accident.

(3)—$20.00 per month in event of total and permanent disability and $2,000 at death—no premiums payable during disability.

Substantial Paid-up, Loan, and Surrender Values.

Write or phone today.

A. J. McCLELLAN

Manager, Central Ontario — Peterboro, Ont.

"Security First"

EXCELSIOR INSURANCE LIFE COMPANY

Tanol Calomel Much Better Than Ordinary Calomel

LEANS AND TONES UP THE WHOLE SYSTEM

Instead of rising in the morning feeling tired, dull, with headaches, bad taste in mouth, sick stomach or after eating a bloated, heavy feeling, indigestion, constipation, kidney trouble, etc., can instead both look and feel as fresh as a daisy by flushing the poisons that have accumulated in the stomach, kidneys and bowels by following a doctor's advice by taking one Tanol Calomel Tablet 15 minutes before meals or two at bedtime. This will flush the previous day's indigestive waste, sour bile and poisons from the system before more food is taken. Tanol Calomel Tablets are recommended because they have no bad after effect. No salts or seldlitz are necessary to remove them from the system, as they are self-eliminating. Get a few of these tablets from the druggist and you will feel 100 per cent. better. Sold by Weber, druggist, Charlotte street.

mws-tf

Princess Maud Weds Lord, Only Commoner.

LONDON, November 12. — Escorted to the altar by King George, Princess Maud, a niece of the King, to-day became the bride of Lord Carnegie, a Commoner, who holds the title of Lord by reason of the fact that he is the heir of the Earl of Southesk. The Princess is a daughter of Princess Royal Louise, widow of the Duke of Fife.

FOR GAY OCCASIONS.

A most festive frock of cerise velvet is covered with embroidery in pearl and crystal beads on one side.

MARMORA HEARS FIRST LECTURE

In University Extension Course—Dr. Coleman's Address on Destructive Elements of Nature.

MARMORA, Nov. 13.—On Friday evening in the Town Hall the first lecture in the University Extension Lecture course was given by Doctor Coleman. The evening was made doubly interesting by the presentation of medals to those who had won them last year in the Continuation School.

Rev. P. C. Watson, as chairman, spoke of the value of the lecture course and of the value of education in general. He also spoke highly of the school-board who took enough interest in the pupils to present these medals.

Mr. Marrin, chairman of the Continuation School Board spoke of the work of the staff of teachers who are so splendidly urging the pupils on, although he regretted the fact that Mr. Payette, the principal of the school, was leaving, he congratulated him because he had been so successful. Mr. Payette has received the position of Inspector of Separate schools in Northern Ontario and will leave the school next week. Mr. Marrin also referred to the kindness of the Hon. Robert Cook in doing all he could to aid this school.

Mr. Airhart the Reeve of Marmora spoke a few words concerning the work of the pupils and teachers, the benefits of the school and the financial part of the work. He called forward the pupils whom medals were to be awarded and introduced them to Doctor Coleman.

Medals Presented.

In third form for the year's work James Shannon received the first medal and Grace Stiles received the second medal. Howver, on the departmental exams Mildred Baxter did exceptionally well so, as a result she was awarded a special medal.

In the second form Hazel Williams received the first medal and Hilda Thomson received the second.

In the first form Marion Neal and Barbara Emery were presented with medals. These pupils had evidently worked hard all year or it would not have been possible for them to win these rewards.

The music for the evening was provided by the Deloro Quartette and was certainly enjoyed by all.

"The Tooth of Time."

Dr. Coleman spoke on the subject "The Tooth of Time". He spoke of the various elements of the air as weathering forces. Oxygen is the strongest chemical element in the air and it has very strong combining force. Carbon dioxide or carbonic acid gas does also a vast amount of work as a weathering agent.

Another "Tooth of Time" is the water vapour or moisture in the air.

Mr. Coleman illustrated his lecture with lantern slides. His pictures were of almost every land and many of them he had taken himself while travelling.

He showed how the inscription on a tomb-stone is worn away. The carbon dioxide works on the marble. He accounted for the fact that the face of the sphinx which he showed on the screen was blurred, by the changes of temperature in Egypt.

Granite is attacked less than marble but still it too wears away.

Wind is a weathering agent, for example, Dr. Coleman showed some boulders which had been on a cliff of sandstone but the wind had blown away the sandstone.. Frost is another very important "Tooth of Time." It cracks the stone and destroys it.

Rain attacks any soft material. This is noticeable at Scarboro where cliffs have been worn away by rain probably leaving one high point jutting out.

An interesting picture shown by Dr. Coleman was one where a large hill of soft earth had been washed away by the rain but wherever a boulder had protected the earth beneath it a pillar of perhaps 25 or 30 feet remained with the boulder as a cap.

Water forms caves, underground channels, canyons, etc. These all show how time destroys the form of our land.

Landslips are caused by the water undermining the earth.

Waterfalls and waves and tides make great changes in the form of the land they attack.

These are only a few of the agents of which Dr. Coleman spoke. His lecture was exceedingly interesting.

The second lecture of the course will be held on November 23. Dr. Chant will be the lecturer.

Personal Items.

Miss Jennie Smyth of Deloro and Miss Florence Clare left on Saturday to spend the holiday in Omemee with Mr. and Mrs. Scott.

Miss O'Neil, teacher in the Separate school left on Saturday for her home.

Mr. and Mrs. Patrick Marrin, who have been at their home here for some time returned to the home of their son Mr. Thos. Marrin, Madoc, on Friday.

A dose at bedtime of DR. CALDWELL'S LAXATIVE **SYRUP PEPSIN** *Made them feel jolly again*

Good Health in Happy Old Age

THE chief concern of elderly people is their health, and that is best assured by regular daily bowel movement. There is no truth, however, in the notion that because you are old you need a "strong physic." In fact, just because you are old a mild laxative is better for you. The trouble with purges and cathartics and physics is that they shock the system and weaken it and make the muscles of digestion flabby. Mr. John Muse, 128 Prince Edward St., St. John, N. B., says Dr. Caldwell's Laxative Syrup Pepsin is the best medicine on earth and Mrs. George Luth, Pope, Man., who is in her 79th year, has found it easy to take, gentle in action and entirely satisfactory.

Does Not Gripe

You can be sure of satisfactory evacuations every day if you will take a spoonful of Laxative Syrup Pepsin at night when you retire. You will not need to take it very long as a few doses will soon encourage the bowels to act for themselves. The popularity of this wonderful family remedy has become so great that it is now the largest selling liquid laxative in the world. Because of its mildness and freedom from griping it is especially ideal for the extremes of ages, for children and for elderly people.

Effective at Small Cost

Get a bottle of Dr. Caldwell's Laxative Syrup Pepsin at any drug store. The formula is on the package, and the cost less than a cent a dose. Take it when you feel heavy, sleep poorly, have headache or night cramps, for these are also symptoms of constipation. Give it to the children when they are restless, feverish or have a cold. Laxative Syrup Pepsin will keep you and your family free from constipation, a condition that lowers the vitality 25 per cent and raises the blood pressure 28 per cent. Freedom from constipation lessens the pain of kidney trouble, neuritis and rheumatism.

If You Want to Try It Free Before Buying

"Syrup Pepsin," 24 Caldwell Bldg., Toronto, Ont.

I need a good laxative and would like to prove what you say about Dr. Caldwell's Laxative Syrup Pepsin by actual test. Send me a free trial bottle. Address to

Name.....

Address.....

Not more than one free trial bottle to a family

NEW VENTURE OF W. A. A GRATIFYING SUCCESS

Thankoffering Innovation By Millbrook Presbyterian Women Will Be Re eated —W. M. A. of Methodist Church Held Reception.

MILLBROOK, Nov 10.—The November meeting of the Woman's Missionary Auxiliary of the Methodist church was held at the home of Mrs. John Hatherly on Wednesday afternoon, with twenty-eight members in attendance. The chair was taken by the president, Mrs. (Rev.) S. T. Tucker, who led in the opening worship period. The minutes of the last meeting were read by the Secretary, Mrs. C. W. Richards, and a number of business items received attention among these being the appointment at the request of the quarterly board of the church, of a committee from the Auxiliary who will welcome those attending the special services which will be held for the next two weeks commencing Monday, November 12th. A similar committee was appointed at the Ladies' Aid meeting on Tuesday. those from the latter organization being Mrs. McKnight, Mrs. A. J. Brown, Mrs. G. Locke, Mrs. J. L. Byam and Miss A Hampton. These from the Auxiliary are Mrs. G. E. Burnham, Mrs A. Kennedy, Mrs. Tucker, Miss M. Needham, Miss S. Dean, Miss Burnham.

Group A, under the leadership of Mrs. B. R. Raper were responsible for the programme on Wednesday, and Group B under Miss Hampton's leadership will have charge of the December meeting which is to be held at the leader's home. Mrs. F. Smith gave a reading, "Each members share," several interesting items from the mission fields were contributed in response to the "Watch Tower," and the third chapter in the study-book, "Building the Nation," was taken up in a capable manner by Miss M. E. Hetherington. "Immigrant Builders" was the subject of the chapter which dealt with the contribution made to the Canadian nation by the French, British, Scandinavian, German. Austria-Hungarian, Italian, Slavic, (Finns, Russians Poles, Ukrainians), and Oriental builders in a comprehensive survey concluding with a brief outline of the problem ahead of young Canadians in this twentieth century. "While unto us the ends of the world have come it is a very difficult and delicate business to weave these "ends" into the beauty of a well-patterned fabric."

Social Hour

Illness prevented some who had promised to contribute to the programme from being present. Mrs Hatherly served dainty refreshments at the close and a very pleasant social hour was enjoyed. Before the guests left for home a hearty vote of thanks was tendered the hostess who made a suitable reply expressing her pleasure in entertaining the Auxiliary, and extended a cordial invitation to have the gathering meet in her home again during the year. Among those present were: Mrs. J. Spence, Mrs. B. Raper, Mrs. F. Smith Miss Widdis Miss Mary Widdis, Mrs. H. A. Earle, Mrs. G. Locke Mrs. T. Luxon, Mrs. W. Mullen Mrs. A. J. Brown, Mrs. Irwin Hatherly, Mrs. Hilliard Lang, Mrs. Offa Williamson Mrs. F. Johnston, Mrs. S. T. Tucker, Mrs. E. S. Burnham, Mrs. C. W. Richards Miss A. Hampton, Miss M. E. and Miss Stella Hetherington, Mrs. A. Kennedy, Mrs. G. Fallis, Miss M. Needham, Mrs. Weatherup Mrs. G. Freelove, Mrs. J. McKnight and others.

A New Venture

The officers of the Woman's Auxiliary of Grace Presbyterian church made a new venture this week in connection with their annual thankoffering which proved so successful that it will be probably be repeated another year as a similar occasion comes round. Invitations were mailed to every woman in the congregation stating that the W. A. officers would be "At Home" in the church parlors on Wednesday after noon requesting each to be present and enjoy the programme provided and a social time together. Envelopes for the thankoffering were enclosed also descriptive leaflets giving information re the amount asked for from this source by the board of management and the purpose to which it will be devoted.

In spite of the unfavorable weather there was a good attendance, and a generous response was made to the financial appeal, the thankoffering in practically every missionary organization being one fund which invariably reaches a fairly high figure

Rev. G. S. Gervan gave a most instructive talk on conditions in the mission fields in North China, while the duet contributed by Mrs. H. W. Johnston and Mrs. Gervan was much enjoyed. A trio by three of the C. G. I. T. group, Jean Gervan Kathleen Fowler and Elizabeth Russell also gave pleasure to the listeners. Tea was served at the close and a delightful hour, or two of social intercourse followed before the gathering dispersed. The hostesses for the occasion were Mrs. G. S. Gervan president, Mrs. H. W. Johnston, Mrs. J. R. Eakins, Mrs. W. E. Ball, Mrs. R. J. Doak and Mrs. W. Deyell.

Entertained at Home

Miss Anna Russell entertained the Presbyterian group of Canadian-Girls-in-Training at her home on the 7th Line, Cavan on Tuesday evening about thirty availing themselves of the kind invitation to be present. Miss Russell is mentor of the group and deservedly popular with her girls. The regular meeting was held and a practical demonstration in sewing given, after which games of various kinds were indulged in everyone entering heartily into the fun and a thoroughly happy time enjoyed together.

Mrs. Russell assisted by her daughters Misses Anna and Marguerite served delicious refreshments at the close and a hearty vote of thanks was passed before the girls finally left for home. Messrs. H. W. Johnson, G. S. Gervan, W. E. Hall and E. Lancashire kindly gave the use of their cars in conveying the guests to and from the village.

Paid Official Visit

Miss May Gemmel, who represents the Presbyterian church on the National Girls' Work Board, recently paid an official visit to the C.G.I.T. group of Grace Presbyterian church Millbrook, giving them a very fine address and a practical demonstration of singing games, etc., and clearly explaining the programme as prepared for the groups which they are expected to carry out in order to obtain recognition at headquarters in Toronto. Miss Gemmel also met the group at St. Enoch's church, Garden Hill, the same evening where she delivered a similar address and gave helpful practical suggstions and demonstrations.

ARMISTICE MEET HELD IN MARMORA

Marmora War Veterans Remember Comrades Who Answered Last Call.

MARMORA, Nov., 13.—The people of Marmoa on Sunday showed they have not forgotten Armistice Day nor has the memory of the departed ones been forgotton.

Through the efforts of the local branch of the G. W. V. A., o service was conducted in the Town Hall on Sundoy in memory of those who lost their lives in the service of their country.

Rev. P. Caiges—Watson, rector of St. Paul's Auglican church was in charge. The local choirs were supplemented by that of Deloro and the music rendered was beautiful and well adapted to the occasion

The hall was filled to capacity.

The Veterans from Marmora Deloro, and vicinity as well as from neighboring towns turned out some in uniform, some in mufti, and marched from the G. W. V. A. club rooms to the Town Hall where the service was held.

The service was adapted from a service used in England on Armistice Day. It opened with one minute silent prayer and meditation for the fallen comrades. After this the National Anthem was sung. The Rev. P. Caiger-Watson then led in prayers, thanking God for Victory but especially for Peace.

The next part of the service was an eloquent address by the Reeve of the village G. B. Airhart. Mr. Airhart pictured the thoughts and sensations first of the men at the front and then of the ones who stayed at home, at the hour of eleven o'clock on Nov. 11 five years ago. He thought that much the same thoughts of thankfulness to God existed, or should exist in the minds of the people as it did then. In giving his idea of the connection of the fallen heroes to their relatives here on earth Mr. Airhart mentioned, that while he didn't go so far as men like Canon Doyle in defining this relationship ,he did think that, although the bodies of those men soon became but dust their spirits were comparatively close, closer indeed than most of us think.

The choir then rendered the hymn "Rock of Ages."

Rev. P. Caiger-Watson in commencing his sermon, said that Mr. Airhart had started to explain just what he had in mind the connection of relationship between the living and the dead. He said, that on occasions like this men's minds were on the whole in the same line of thought, that some great unseen force shaped the thoughts of a whole nation in the same direction.

Taking as his text 1 Cor. 15-9, "If in this life only we have hope in Christ, we are of all men the most miserable." In the course of his sermon he remarked "that we are most miserable if we have taken hold of Christ only in regard to our earthly life. They were gathered together that day from a different point of view. They had an outlook which gave them the possibility to be thankful. No German bullet or gas could conquer the men who died, because they were immortal Whilst there was much to be thankful for in our lives, there were also things to be ashamed of. There was great indifference being shown to religion. We have got to accept Christ as our leader so as to thank God for spiritual benefits as well as for material ones." Again reverting to the address of the Reeve he continued, "The bonds existing between relations cannot be broken for they are as immortal as our souls. Whatever our hardships or how full our lives may be, of joy or sorrow, we are not men and women passing out into darkness. We are made in God's likeness and he has called us unto salvation. We get nearest to our departed relatives in the duties of our daily lives. Only when we turn from standards of righteousness to walk in ways of lawnessness do we part from those loved ones gone before. In conclusion the speaker reviewed the evidences of the resurrection, and spoke of the great hope, that it gives to all mankind..

At the conclusion of the sermon the hymn, "O God Our Help in Ages Past" was sung. The closing hymn, "God of Our Fathers, Known of Old," was sung, during which the Veterans, followed by the relatives of the fallen soldiers, and then the congregation, filed out The procession thus proceeded to the Roman Catholic cemetery, where the usual burial service was conducted by Rev. Father Traynor. Father Traynor then gave a short address, dealing with the horrors of war and the need of this Thanksgiving for the glorious peace. Volleys were fired by a firing squad over the graves of the departed heroes and beautiful wreaths were placed over their resting places. The Last Post was sounded and the procession left for the Marmora cemetery, where a similar ceremony was held.

A TALK TO WOMEN

When you spend your money, don't you like to get the best possible value? If so, when next you need a household ointment, buy Zam-Buk. Why? Here are a few reasons.

How long will a jar of dripping keep good? When it turns rancid would you like to apply it to a sore place? Now most ordinary ointments have animal fats and oils as a base. These are disguised by perfumes and coloring matter, but that does not make matters better. Zam-Buk, on the contrary, is free from all fats and oils and animal products that may go rancid. Zam-Buk is made from pure herbal essences and juices—Natural Healers; Nature's own remedies.

Many ointments contain mineral compounds such as lead, zinc, etc., and coloring matters. Zam-Buk does not. Its coloring is the green of the herbs of the field.

WHAT SCIENCE SAYS

Mr. W. Lascelles Scott, the great English chemist, says; "After exhaustive analysis I have no hesitation in certifying absolutely purity and herbal nature of Zam-Buk. It contains none of the impure animal fats and irritating minerals found in ordinary ointments. The antiseptic and bactericidal (germ-destroying) powers of Zam-Buk exceed those of carbolic acid, without inflaming, the most tender skin. 1

"IT SAVED MY HAND"

"A sore on my finger turned to blood-poisoning. After frightful agony the doctors amputated the finger. The hand and arm became terribly swollen and inflamed. Doctors again operated, scraped the bone—in vain. Said hand must be amputated. I refused and tried Zam-Buk. I persevered and complete healing resulted. I believe if I had used Zam-Buk first I would have saved my finger."—(Sgd.) John Evans, 87 Lawrence St., Halifax, N.S. 2

A MINISTER'S TRIBUTE

Rev. A. D. McLeod, of Harcourt, N.B., writes: I know of nothing like Zam-Buk. Visiting throughout an extensive mission, I see many sick and afflicted people, and have been amazed at the good Zam-Buk is doing daily. For old wounds, bad ulcers, eczema, and all skin diseases, it is unexcelled." 3

Zam-Buk being made from nature's own healing balms, is more powerful than ordinary ointments—better value. It can heal where other remedies fail. Read the extraordinary case of Mrs. Jeffrey in panel No. 4.

Zam-Buk, as soon as applied to an injury or skin trouble, kills all disease germs and prevents blood poison, inflammation, etc. Professor Scott, the great English Chemist, experimented with Zam-Buk in this connection. Read his findings in panel No. 1.

Zam-Buk draws from a wound or sore all the poison before healing. Read how it thus saved Mr. Evans' hand, (panel No. 2.)

Zam-Buk, if applied to skin diseases, injuries, etc., will save you money, pain, and perhaps save a limb, as in the case reported in panel No. 5.

Zam-Buk is best for children. Scores of mothers have proved this. In a nut-shell, here are Zam-Buk's points of superiority—It is herbal—not fatty. It is pure—not adulterated by minerals hidden by cheap perfume. It is antiseptic—kills all germs. It is the most powerful known healer. It does more and goes further. It keeps indefinitely—never goes bad. It is suitable alike for the skin of adults and of children—even babies. It cures old and stubborn skin diseases as well as injuries and diseases of recent date. Its price brings it within the reach of everybody. Only 50c box, 3 for $1.25. Zam-Buk, like diamonds, is imitated. Protect yourself, insist on the genuine Zam-Buk.

USE ZAM-BUK FOR

Eczema, Ulcers, Blood Poison, Piles, Cold Sores, Chapped Hands, Festering Cuts, Bruises Scalds and Burns. All druggists and stores sell at 50c box or post free for price from Zam-Buk Co., Toronto.

ULCER FOR 30 YEARS

Mrs. Jeffrey of 31 French St., Methuen, writes: "For thirty years I suffered intensely with an ulcer which commenced on my ankle and spread to my knee. I used every known remedy, and had medical treatment, but only got temporary relief. Some days I could not walk! I had despaired of ever finding a cure when I heard of Zam-Buk. I persevered with this remedy and the ulcer is healed." 4

$4 SPENT ON IT SAVED 2 FINGERS

"I cannot express my gratitude for what Zam-Buk has done for me," writes Mr. J. V. Besnard, of 539 Craig St. E., Montreal. "In an accident at work my hand was so badly crushed the doctor said he would have to amputate two fingers. Naturally I didn't want this, so decided to try Zam-Buk first. I applied Zam-Buk daily, and by the time I had used $4 worth, the injury was completely healed. My fingers were saved!"

Just another illustration of the healing power of Zam-Buk. Accidents will happen. It may be your turn next. Better get a box and keep it handy. Send coupon below and receive a free trial box. 5

ZAM-BUK

FREE BOX

Send this Coupon, name of paper, and a 1c stamp, (for return postage), to Zam-Buk Co., Toronto, for free trial box.

CAMPBELLFORD NEWS

CAMPBELLFORD, Nov. 13.—Master Bernard Blute, Campbellford boy soprano, rendered several selection at the Regent Theatre on Monday afternoon and evening, when a special picture was being shown, "The Flaming Hour."

Miss Eloise Watson of Belleville is home for the holiday.

Miss Jean Kenyon left Saturday for Toronto to spend the holiday at the home of Mr. and Mrs. Harold Hilliard.

Miss Clemina Ivey is spending the holiday with her parents, Mr. and Mrs. G. Ivey.

Mr. G. Webb of Toronto has returned after spending a few days with friends in town.

Mr. Stanley Neale, manager of the Union Bank and Mrs. Neale motored to Port Hope on Sunday to spend the holiday at the home of Professor and Mrs. Noel Gill.

Miss Jennie Ballantyne of Pickering is spending the week-end with her parents, Mr. and Mrs. Robert Ballantyne.

Mr. Frank Linton, secretary-treasurer of the Peterboro Lumber Co. spent the week-end at the home of his mother, Mrs. Robert Linton.

Miss Myrle Upton is home for the Thanksgiving holiday.

Miss Flossie McComb, chief operator of the Bell Telephone office has gone to Belleville to spend the holiday.

Miss Peters of Sudbury, Miss Muriel Stone of Parry Sound, Miss Marie Ames of Codrington all of whom are attending the Albert College in Belleville are visiting at the latters' parents, Mr. and Mrs. R. Ames of Codrington. The party, including Miss Stella Moren of Codrington, all motored to Campbellford on Saturday and spent the day visiting Mr. and Mrs. Nelson Stone.

Miss Carl Shaw of Toronto is visiting at the home of Mr. and Mrs. T. McAvoy.

Mr. Thomas Chaplin of Hastings is home for the holiday.

Mr. James Irwin of Toronto is in town over the holiday.

Mrs. Robert Linn of Menie has returned home after visiting friends in Peterboro.

Mr. E. Housten of Peterboro is spending the week-end in Belleville.

Miss Blanche Gibson of Toronto is spending the holiday with her parents, Mr. and Mrs. James Gibson.

Mr. George Henderson and cousin Will Henderson, both of Albert College, Belleville, are spending Thanksgiving with the formers' parents, Mr. and Mrs. Henderson of the Hydro.

Mrs. Clifford Maybee and daughter Lois, of Belleville, are spending the week-end and Thanksgiving at the home of Mr. and Mrs. T. Atkinson, Rear street.

Mr. and Mrs. Meyers are spending the holiday in Coboconk.

Mr. Robert Cummings, barrister of Toronto is spending the holiday with his father, Mr. J. D. Cummings.

Mrs. George Dunn of Campbellford left for Kingston Saturday.

Miss Nurse Murray is spending the holiday with friends in Toronto.

Miss Campbell, librarian of Campbellford is spending the holiday in Peterboro.

Miss K. Ferris is spending the holiday with Doctor Ferris in Cobourg.

Mr. Gregg, principal of Campbellford High School and Mrs. Gregg left Friday night to motod to Govenor, New York, to spend Thanksgiving.

Mr. John Jiffs, manager of Dominion store expects to leave for a deer hunt.

Mrs. Cora E. Dame of New York is visiting at the home of Mrs. Robert Linton, Front street.

Mr. Walter Scott of the Union Bank staff left Saturday for his home in Erin to spend the holiday.

Mr. and Mrs. B. L. Maybee of Oshawa and Mr. and Mrs. Frank Agustas of Trenton motored from Trenton to spend Thanksgiving at the home of Mr. and Mrs. George Osterhout.

Mr. and Mrs. Russel McCrae of Niagara Falls are spending the holiday at the home of the latters' mother, Mrs. Denmark.

Mr. Gerald Connor of Toronto is home for the holiday.

Mr. J. Young of the staff of Bank of Montreal has gone to his home in Orillia to spend the holiday.

Mr. Ross Douglas from University of Toronto is spending the holiday at the home of his brother, Mr. D. Douglas.

Mrs. L. Isaac of Warkworth is spending a couple of days in town.

Mr .and Mrs. J. Thompson of Castleton spent the week-end at the home of Mr. and Mrs. C. A. Wilson.

Mrs. G. Taylor of Toronto is visiting at the home of Mr. and Mrs. D. Cole.

Mr. and Mrs. R. Davis and child of Toronto are visiting at the home of the latters' parents, Mr. and Mrs. Alex Winters.

A very successful dance was given on Friday evening by the 40th Northumberland Chapter of the Independent Order of the Daughters of the Empire was held in the Armouries in Norwood the music being furnished by Paul Gliddon's Orchestra of Peterboro. Among those who were present from Campbellford were: Mr. J. Twigg, Mr. Kenneth Cairns, Mr. Allan Bonnycastle, Mr. Everett English, Mr. Howard Davidson, Mr. Carl Haig, Mr. Carl Robertson, Mrs. Robt. Macdonald, Mr. Fred Done, Miss Ruth Taylor, Mr. Roy Bertrand and Miss Myrtle Ford.

Mr. and Mrs. C. Glen Ellis and daugthers of Brantford also Mr. and Mrs. T. E. Bell and daughter Dorothy of Bradford are spending the holiday at the home of C. L. and Mrs. Owen, Frank street.

MAGENTA TRIMMING.

A black dress of unusual charm has embroidery in magenta and silver and long tassels of magenta.

GRAIN THRESHED WELL INDIAN RIVER DISTRICT

INDIAN RIVER, Nov. 10.—Wm. O'Leary has returned home after an extended visit in the west.

Mrs. S. Greer of Calgary, Alta., and Mrs. H. Peppin of Silverton, B.C., have returned home owing to the death of their father, Mr. Richard Elmhirst.

Threshing is almost completed in this section. Reports are that the grain grain is turning out far above expectations.

Miss Cheyne, teacher in the Public School, is preparing for a concert to be held in the hall at Christmas time.

Mr. J. Riseboro has resumed duties after two weeks' holidays.

Mrs. K. Webster, who has been engaged as night operator at the C.P.R. station, has been transferred to Toronto.

ALL WHITE.

A very stunning wrap of white ermine is trimmed with bands of white velvet studded with rhinestones.

KOLINSKY BANDS.

Kolinsky is used to band gowns of the most delicate satin and crepe this season, and is made to look more supple and silken than ever before.

SMOKE **OLD CHUM** TOBACCO

MANUFACTURED BY IMPERIAL TOBACCO COMPANY OF CANADA LIMITED

Solving the breakfast problem

Breakfast is the big problem these chilly mornings when the children must get off to school and Daddy must make a quick getaway to office or store. The problem is easily solved with Shredded Wheat Biscuit. It is ready-cooked and ready-to-eat. Two of these crisp, tasty little loaves of baked whole wheat with milk make a nourishing meal—and they are just as good for lunch and dinner as for breakfast. Pour hot milk over the Biscuit, adding a little cream and a little salt. Contains all the bran you need to promote bowel movement.

TRISCUIT is the Shredded Wheat cracker—a real whole wheat toast—eaten with butter, soft cheese or marmalades.

The Canadian Shredded Wheat Company, Ltd. Niagara Falls, Ontario

Shredded Wheat

Select Your McLAGAN PHONOGRAPH —at— PETERBORO MUSIC CO. 404 George St. J. P. Cunningham, Prop.

We Carry a Full Line of McLAGAN MODELS They Give Splendid Satisfaction Ye Olde Firme HEINTZMAN & CO. Cor. Hunter and George Sts.

NEWS BUDGET FROM TRENT RIVER DISTRICT

TRENT RIVER, Nov. 13.—The Ladies' Sewing Circle meeting for Thursday afternoon to be held at Mrs. Jno. Garneau's was postponed as a number of the head officials were unable to be present. But a few of the members came and spent a social time, remaining for afternoon tea.

The Ladies' Aid met at the church Wednesday afternoon.

Mr. and Mrs. Lionel Connacher (nee Dorothy Kennedy) of Toronto are visiting the lastters' parents at Kendon "E-E-E-E's".

Mr. and Mrs. Trueman Dunn moved from Havelock this week and are settled in their new home recenty purchased from Wm. Ellis.

Mrs. Jas. Cook is entertaining a few friends Wednesday afternoon of next week from 2 to 4 o'clock.

A bell dating back to the time of St. Patrick has been found in the ruins of Nendrum abbey, in Ulster, Ireland.

The Joys

Of whiter, cleaner teeth

Let this test reveal them

Here is a way which has brought to millions prettier teeth and safer. You will never go without its benefits when once you find them out.

Accept the test we offer. Watch the results for a few days. They will be a revelation.

By fighting film

The results come by fighting film on teeth—that viscous film you feel. Under old methods, much of that film resists the tooth brush, clings and stays.

Soon the film discolors, then forms dingy coats, so white teeth lose their beauty.

Most tooth troubles are also due to film. It holds food substance which ferments and forms acid. It holds the acid in contact with the teeth to cause decay. Germs breed by millions in it. And they, with tartar, are the chief cause of pyorrhea.

Few people, in old-way brushing, escape the film-caused troubles.

Ways of escape

Dental science has now found two effective film combatants. One acts to disintegrate the film, one to remove it without harmful scouring. Able authorities proved these methods by many careful tests. Then a new-type tooth paste was created to apply them daily. The name is Pepsodent.

Careful people of some 50 nations have adopted this tooth paste, largely by dental advice.

Pepsodent meets the new-day requirements, based on modern research. It multiplies the alkalinity of the saliva, also its starch digestant.

Those are Nature's agents for neutralizing acids and digesting starch deposits. Pepsodent gives them manifold effect, while old ways reduced their power. Thus it brings new cleanliness, new protection, without using harmful grit.

Send the coupon for a 10-Day Tube. Note how clean the teeth feel after using. Mark the absence of the viscous film. See how teeth become whiter as the film-coats disappear.

You will be surprised and delighted. Cut out coupon now.

Protect the Enamel
Pepsodent disintegrates the film, then removes it with an agent far softer than enamel. Never use a film combatant which contains harsh grit.

Made in Canada
Pepsodent CANADA REG. U.S. PAT. OFF.
The New-Day Dentifrice
Now advised by leading dentists the world over

10-Day Tube Free
THE PEPSODENT COMPANY, Dept. T, 191 George St., Toronto, Ont.
Mail 10-Day Tube of Pepsodent to
Only one tube to a family.

ARMED BANDITS IN PETERBORO STAGE BATTLE

Jean Mervin Attacked Outside Her Home — Lieut.-Col. C. H. Ackerman's Home Received Attention.

REVOLVERS USED

Three murderous hold-up men paid particular attention to the west end of Peterboro on Saturday night and Sunday morning, staging one hold-up in the city, one attempted burglary, and another hold-up on the gravel road. Although desperate characters, and, judging by their actions, capable of any act, they were beaten off in every case, in one case only after exchanging shots with Chief of Police Newhall.

Miss Jean Mervin, daughter of John Mervin, was held up at her home on Monaghan Road on Saturday night while on her way from the store where she is cashier carrying between $400 and $500 in cash. On turning to enter her home she was confronted by three men, who attacked her, and demanded her money. Miss Mervin pluckily put up a fight which beat her bandits off until one of them hit her on the head. Finding that they would finally overpower her she thrust a parcel at her attackers which they seized and made off. After a few minutes they found they had been fooled by the astute young lady, the parcel containing only wearing apparel. Disgusted, they threw it away.

Miss Mervin telephoned the police station and men were on the scene of the hold-up inside two minutes. They scoured the district and threw a cordon around the city, but saw nothing of the bandits.

Pitched Battle.

Chief Newhall left his car at the boundary and was keeping watch there when he saw a man moving in the direction of Lieut.-Col. C. H. Ackerman's home. The Chief approached quietly on the lawns and was close to the house before he was seen. In a gruff voice he was ordered to "Stand back," and on his command to the man to stand still a shot was fired, which went wide of his head by only an inch. The Chief was in the light of a street lamp, while his antagonist was in the shadow of the house. The Chief replied and the man fell.

Knowing the tricks of such men, Chief Newhall stood back and ordered the man to get up. He made a spring for the back fence, firing at the Chief as he went over.

Chief Newhall gave chase through the back gardens and over fences, occasionally being shot at, and on two occasions taking careful aim at his antagonist, on both occasions, he believes, making his shots tell. On one the bandit was perched on a fence when the Chief's bullet struck him in the shoulder and he fell from the fence, swearing.

Great inconvenience was caused the police by young men who came from their homes and ran through the gardens at great risk to themselves, and contributing to the getaway of the bandits. One young man was at the same time menaced by Chief Newhall and another policeman, refusing to halt on ther call.

The bandits, it is believed, had their car waiting and made their escape.

On Gravel Road.

At about three o'clock on Sunday morning the bandits swept down Monaghan road and on to the Highway in a large car without lights. They were pursued by the police car which was, however, unable to keep up the speed set by the escaping bandits on the level. At Bewdley all trace of them was lost in a heavy fog.

On Sunday it was learned that shortly after the car disappeared at Bewdley a general store at Campbellcroft was entered and stripped of cash, merchandise and everything of value.

While patrolling the boundary after the hold-up two of the policemen saw a car speed down the gravel road to Charlotte Street. They gave chase but failed to round it up until it had reached McDonnell St. on Aylmer. Here they were told by the occupants who had come from Toronto, that they were mistaken for the bandits. The car had escaped from the bandits near Fraserville, the occupants said, and thought the police car contained the men who had attempted the hold-up there.

Police Car Punctured

It was found by the police that their car had been put out of action by puncturing the tires. There were eight holes in a hind tire and five in the spare indicating the genius of the bandits The fact that the spare tire was punctured could not be told by handlight and it was not until time had been wasted in replacing the punctured tire that it was found the spare also was useless. Meantime, however three other cars had been commandeered by the police to carry them to the scene of the disturbance.

FUR BOW-KNOTS.

Bow-knots of fur are placed on the new frocks just as one of ribbon or silk might be—on the shoulder, hip, or directly in the front, after the fashion of a bow-tie.

NARROWER SKIRTS.

Skirts for next spring are to be much narrower, it is rumored, and it is believed they will be much shorter, too.

INITIALED HATS.

Initials are now seen even on hats. New Paris importations in millinery show them on the brims and crowns of the new tailleurs.

CAMPBELLFORD AND DISTRICT

Miss Roxy Wilson Had a Birthday Party — Personal Mention.

CAMPBELLFORD, Nov. 13. — Roxy Wilson, whose birthday comes on Armistice day, had a party last night, her guests being 18 little girls. The table decorations were patriotic, being composed of little flags, red, white and blue streamers, carnations and 'mums. Each girl had to make a patriotic cap and wear it during the evening. After a dainty supper, the evening was spent in contests and games. Among the many pretty things given to her, were a dozen beautiful red roses.

Personal Mention.

Mrs. Longmore is visiting her son, Dr. H. B. Longmore.

Mr. S. A. Maguire went to Kingston to-day to visit his son, Harold Maguire ,who is being transferred from Kingston hospital to London, Ont. Mr. Carl Maguire accompanned his father.

Arthur White of Peterborough, visited his mother over the week end.

Mrs. Robert Reynolds of Peterborough is visiting Mrs. M. Reynolds, Sr., of town.

Mr. Ross Douglas, of Toronto, spent the Thanksgiving holidays with his brother, Mr. D. Douglas.

Mr. and Mrs. Oliver Stephens of Port Hope, spent the holidays with his parents, Mr. and Mrs . Frank Stephens, River road.

Miss J. Rainie of Cobourg, is visiting at the home of Mrs. Clarence Williams over Thanksgiving.

Mrs. Geo. Hankinson of Peterborough, is visiting frinedse in town.

Mrs. David Watters and daughter Mamie, of Belleville, are visiting Mrs. Watter's mother, Mrs. Cock.

Miss Isabel Cook who is attending Whitby College, is visiting her cousin, Miss Lulu Gay.

Miss Dorothy Milne of town, is visiting her sister, Mrs. Milligan, at Melrose.

Mr W. E. Badgeley of Healy Falls power house, is visiting at his home in Belleville.

Mrs. A. C. Connor and Miss K. Connor spent Saturday in Belleville.

Miss Essa Dafoe of the teaching staff here, spent her holidays in Peterborough.

Cherrie Turner spent her holidays with her sister, Mrs. Harry Watson, of Havelock.

Mr. and Mrs. Lee and daughter, of Toronto, spen the Thanksgiving holidays with Mr. and Mrs. Neal Morrison.

Dr. Joe Irwin and friend, Mr. Jack Ryder, of Toronto, spent Thanksgiving with the doctor's parents, Mr. and Mrs. J. A. Irwin.

Miss Dorothy Kingston, who is attending Victoria University in Toronto, is spending her holidays with her parents, Mr. and Mrs. G. A. Kingston.

Mr. Ralph Stanbury is at his home for the holidays.

Mr. James Irwin, Miss Helen Irwin, Miss Carl Shaw and Miss Margaret Dickson motored down from Toronto for the holidays.

Mr. Vanderwater and wife are visiting at the home of Mr. and Mrs. T. L. Diamond.

Miss Jessie Tuite of Belleville, spent the Thanksgiving holidays with her friend, Mrs. G. A. Kingston.

Miss Grace Payne spent Saturday in Belleville.

Mr. Howard Labrash of Kingston, is visiting his sister, Hazel, and his grandmother, Mrs. Holmes, who is very ill.

Miss Campbell is spending the holidays with her cousin, Mrs. Boucher, of Peterbroough.

Mrs. D. Mason and Mrs. H. Shore, of town, who have been attending the Baptist convention in Toronto, returned home on Saturdaynight.

Miss B. Bay and Mrs. Jas. L. Irwin are spending the week end in Peterborough.

Mr. Harry Bakes spent Thanksgiving with Mrs. Bake's father and sisters in Peterborough| Mrs. Bakes who has been in Peterborough for a week, will return with him.

Rev. Arpad Govan, of Williamstown, is visiting his friends in Campbellford.

Mr. and Mrs. A. J. Beavis are spending their Thanksgiving holidays in Cobourg.

Mrs. Elmer Craig and Miss Snelgrove of Brighton, are visiting at Mrs. Craig's parents, Mr. and Mrs. Plumpton.

Miss Nellie Davidson, teacher in Toronto, spent the Thanksgiving holidays with her parents, Mr. and Mrs. Chas. Davidson.

Mr. and Mrs. T. Bell and daughter, and Mr. and Mrs. Ellis and family, are visiting at the home of Mr. and Mrs. C. L. Owen.

Mr. John Lisle, who has been spending the summer with his daughter in the west, returned home this week.

Mrs. Janet Phillips and Miss Winnifred and Master John, have gone to Keene to spend Thanksgiving.

Mrs. Arthur Free and son Murray, are spending Thanksgiving in Norham.

Mr. and Mrs. Lawrie of the Bank of Montreal, have returned home from their holidays.

Mr. and Mrs. Russel McRae are visiting Mrs. McRae's mother, Mrs. Denmark.

Mr. and Mrs. Chas. Bakes and family of Toronto, are visiting Mr. and Mrs. A. H. McKeel and Mr. and Mrs. Walter Lowe.

Mr and Mrs. Thompson of Castleton, spent Sunday at the home of their daughter, Mrs. C. A. Wilson.

Miss Allen's TESTED RECIPES No. 21

An English Cake with a Chinese Name

(The Englishwoman who gave us this recipe calls it Mrs. Wong's Prune Cake)

1½ cupfuls stewed prunes
1½ cupfuls sugar
1½ cupfuls flour
¾ teaspoonful baking powder
½ cupful Crisco
¼ teaspoonful salt
1 whole egg
2 egg yolks
5 tablespoonfuls sour cream or milk
½ teaspoonful soda
1 teaspoonful cinnamon
1 teaspoonful nutmeg
¼ teaspoonful ground cloves
½ teaspoonful lemon extract
½ cupful walnut meats

Cream together the sugar and Crisco. Add the well beaten eggs, sour milk, prunes and lemon extract, then the flour, baking powder, soda, salt and spices sifted together. Pour into layer-cake pans and bake 30 minutes in a moderate oven, starting at 375 degrees, and reducing heat. Put together with white boiled frosting. If desired one-half cupful of chopped walnut meats may be added with the flour. This cake keeps moist for some time.

CRISCO Made in Canada

For light, tender cakes
For digestible and flaky pastry
For crisp, digestible fried foods

CAR ACCIDENT OVER HOLIDAY

Robert Dean Was Seriously Injured on Saturday Afternoon.

Robert Dean, son of Joseph Dean, George Street was struck on Saturday afternoon by an automobile and seiously injuried. It is said, the little boy ran across Water Street behind two cars proceeding south, thus coming suddenly in front of an automobile driven north by Harry McFadden.

The injured boy was removed to Nicholl's Hospital where he was unconscious for many hours. It is believed he will recover.

.... Cut a Corner .. ..

An auto driven by Offa Williamson of Fraserville was struck at Simcoe and Aylmer Streets when car 182-217 cut the corner by 16 feet. The fender, steering rod, axle and tire were damaged on Williamson's car.

At 3.55 p.m. when Fred Hickson of Reaboro was driving north on Aylmer Street, he was struck by Samuel Cadesky's car going west on Hunter Street.

A HAMILTON MAN STRUCK BY TRUCK

Almost Instantly Killed Last Night on Toronto Hamilton Highway.

OAKVILLE, Nov. 13.—(Canadian Press).—Richard Johnston, Hamilton, was almost instantly killed on the Toronto-Hamilton Highway last night when he was struck down by a motor truck at a spot about two miles east of this town.

Up to a late hour there was no information regarding the name of the

MARMORA PERSONALS

Mr. Bernard Hughes who is attending Queen's University, Kingston was home on Sunday.

Miss Margaret Lynch who is attending Tweed High School is home for Thanksgiving.

Miss Mary Oliver, Belleville, is visting her mother over the Thanksgiving holiday.

Mr. and Mrs. Ray Wescott were in Stirling on Saturday.

BETHEL PERSONALS

On account of the inclemency of the weather, there was no Sunday school on Sunday evening.

Miss Lila McKay has returned home after a very pleasant visit to friends in Western Ontario.

Stuart Davidson spent the week-end at home.

Miss Annie Reid spent a few days last week at Belleville attending the Epworth League convention.

Mr. Edwin Fife was in Peterboro on Saturday on business.

H. McKay was in Peterboro on Saturday.

F. Nelson and A. Renwick motored to Peterboro on Saturday evening.

The funeral of the late Richard Elmhirst was held Sunday afternoon at Fife's cemetery. The Rev. Mr. McLauchlin had charge of the service.

Mr. and Mrs. Harry Reid spent Monday afternoon in Keene visiting friends.

Mrs. G. W. Fife gave a quilting on Wednesday afternoon, three quilts being finished.

Miss Margaret Reid is spending a few days at home.

A Thought

Give none occasion to the adversary to speak reproachfully.—I Tim. 5:14.

* * *

When a man feel the reprehension of a friend seconded by his own heart, he is easily heated into resentment.—Dr. Johnson.

CAVANVILLE HAD AN ANNIVERSARY

Church Well Filled Both Morning and Evening—Special Music.

MILLBROOK, Nov. 13.—Cavanville Methodist Church was appropriately decorated with fruits, vegetables, grain, etc., on Sunday for the occasion of its annual Thanksgiving services, Rev. G. Carruthers, B.A., of Cartwright, being the preacher for the day, exchanging with the pastor, Rev. R. T. Richards, who took charge of anniversary services at Cadmus, one of Mr. Carruthers' appointments, in order to leave the latter free to supply on the Cavan circuit.

The church was well filled both morning and evening in spite of unfavorable roads and weather, and the services were marked by an unlifting spiritual atmosphere, bringing broadening vision to speaker and listeners. The special musical numbers prepared by he choir included, in the evening, the anthem, "Life's Fleeting Day," with solo by Mr. R. Sutton, and trio taken by Messrs McDowell, Carley and Sutton, and a duet, "He Guides," by Misses Muriel Matchett and Margaret Lang, Mrs. A. Kennedy supplying the alto in the chorus.

The minister chose his text from John xiv., I, "In my Father's house are many mansions," prefacing his sermon by a brief outline of some of the things for which, as Canadians, we have reason to be thankful, a subject calling for special consideration at this season. The mistaken idea that we think we live for the things which we have achieved, but which soon lose their lustre, was pointed out by the speaker, who stated that we really live for the things which we still hope to attain, which are out on the sky-line, the power, peace, wealth maybe, fame, love which lie beyond—these are the things which keep life going. The cynic will probably contend to the contrary but the fact is there is a vast difference between the cynic and the critic since the latter is a valuable asset to society and is often right in his conclusions, but the cynic because he is unsympathetic cannot be right, and this class are but the superficial observers and thinkers outside the Church, throwing stones and giving nothing of themselves in service to humanity or to God.

The promise of the text Is one given by the Saviour to stir the soul, to put hope in the spirit as one goes about the daily, humdrum tasks. It is also a call to the best that ever can be. "In my Father's house are many mansions," and the Father's house is in the human soul, while the "mansions" are the things we may do and become by the power resident in ourselves through the divine touch of God.

Three "mansions" possible in human experience were mentioned by the speaker. First the capacity to get joy out of sorrow which is the challenge of life since from sorrow we are never free. But to "learn to sip nectar from the rim of the glass of sorrow," to trust and smile bravely when grief and affliction have laid heavy hands upon what is held dearest, may charm away half the woe, and though the heart naturally shrinks and cries out that such action is not possible, "you can do just that because of the Master's promise."

"Thrice blessed are they who heal us of our own despisings," was the second point of the speaker, who urged that the soul should realize its own worth. Nothing so kills ambition, and the desire to live, replacing hope with despair as the feeling, "I don't count." "Doing the lower when the highest is possible, is the greatest tragedy of human life," hence the vast importance of realizing what you may be and reaching out, by God's help, to fulfill His plan.

Lastly, God opens the golden gate into Christian service and to possess this "mansion" lies within the reach of everyone. Men may be saved by going out after their brothers. Sin abounds at all times and in all places, but "grace does much more abound." Given a concrete task for service and even those who seem the most hopeless and indifferent will respond beyond the most sanguine expectations. This is the reason why millions lie "in Flanders' fields" to-day—they gave all in response to the call to a definite service.

"Where cross the crowded ways of life,
Where sound the cries of race and clan,
Above the noise of selfish strife,
We hear Thy voice, O Son of Man."

Sunday marked the twenty-first occasion when Thanksgiving services have been observed in the Cavanville Church, Rev. H. V. Mounteer, who has since passed to his reward, having been the pastor when the present church building was erected.

A black satin dinner gown has two trams, one on each side, made of silk lace in a large flowered pattern.

After Every Meal

WRIGLEY'S

All the goodness, flavor and quality that goes into WRIGLEY'S at the factory IS KEPT IN IT FOR YOU.

The sealed package does that—You break the seal

WRIGLEY'S is pure chicle and other ingredients of the highest quality obtainable. Made under modern sanitary conditions.

WRIGLEY'S aids appetite, keeps teeth white and helps digestion.

Try Wrigley's Doublemint if you like peppermint flavor.

R-6

Your wife's salary—what is it?

WE ask the question to emphasize the fact that wives do not get salaries: they just work for their board and clothes. They can't lay aside anything for times of sickness or old age. Their husbands are supposed to do that for them.

It is selfish of a man not to make provision for his wife in the event of his death. To be sure the law gives her a definite portion of his estate; but supposing he leaves no estate? Business risks, bad investments, hard times, luxuries—these may eat up the estate and leave her penniless.

An Imperial Life policy will provide the one definite, sure and easily obtained provision for your wife; and she deserves something definite and sure—doesn't she?

To-day—while you are insurable—ask us to send you our free booklet "The Creation of an Estate." It explains how you can in this way make provision for your family if you die, or for your own old age.

THE IMPERIAL LIFE ASSURANCE
Company of Canada
HEAD OFFICE . . . . . TORONTO
L. W. SCOTT, Branch Manager
George & Hunter Sts., PETERBORO

ARMISTICE DAY PARADE OF CITY WAR VETERANS IN HONOR OF WAR DEAD

Hon. Dr. Henri S. Beland Represented Dominion Government at Peterborough Memorial Service—Address by Judge Huycke.

CENOTAPH TRIBUTE

Peterborough's dead were remembered on Sunday by hundreds of citizens who filled the Grand Opera House, taxing the seating accommodation to the utmost. Between five and six hundred veterans paraded for a drumhead service at the Cenotaph, and later marched to the big commemorative service in the Opera House, making an imposing array. Rangers' Band, under Lieut. W. H. Peryer; the Machine Gun Pipe Band under Pipe-Major John Smith; and the 57th Regiment Bugle Band, headed the parade ,and took a prominent and pleasing part in the services

The Cenotaph service reflected in its simplicity the spirit of the men in whose honour the monument is erected Gathered in a hollow square around the plain memorial, the soldiers were reminded by the throbbing drums and plaintive bugles of those other days when they laid many comrades under the sod of Flemish and French battlefields that had been won by their bravery and sacrifice.

A rolling of the drums that swelled until it beat its way to the heart of every hearer, a lowering of the flag to half-mast, a sounding of the "Last Post," and the placing of wreaths on the Cenotaph—this was the tribute paid by the veterans of Peterborough to those other veterans who did not return. Full of dignity and impressive to the hundreds of civilians who gathered to join the soldiers in their service, its full significance was known only to those who had seen those die in whose honour it was done

Public Service

At the public service in the Grand Opera House, presided over by Dr. N. H. Sutton, the speakers were the Hon. Dr. Henri S. Beland, Minister of D.S.C.R. in the Dominion Government; G. N. Gordon, K.C., M.P., Deputy Speaker of the House of Commons; His Honour Judge E. C. S. Huycke, Rev. (Captain) James Rollins, overseas chaplain; and the chairman.

Dr. Sutton, in the opening address explained the aims of the G.W.V.A., and referred to the occasion marked by Sunday's services.

"We celebrate to-day," he said, "the successful accomplishment of a long and arduous task, when on 11th November, 1918, the Armistice was signed. We remember amid our rejoicing that the sad part of to-day's celebration is that many of those who started out with us are not to-day here, and never will be."

Dr. Sutton declared strongly in favour of maintaining the celebration on the day on which the Armistice was signed. "It shall not be made a convenience for a travellers' association or any other matter of convenience," he said, amid loud applause. "There is too much associated with the day to have it juggled around for convenience' sake."

In introducing Dr. Beland, Mr. Gordon remarked that the distinguished visitor had chosen Peterborough out of a long list of invitations he had received. The executive of the G.W.V.A. decided some months ago that in view of the number and quality of the men who enlisted from this city, it was fitting that Armistice Day should be marked by the presence of a Minister of the Crown. Dr. Beland, knowing what had been done by Peterborough and the sacrifice that had been made here, accepted the invitation.

Dr. Beland, because of his experience in a German prison and his services to the country, is particularly fitted to hold the portfolio of Minister of Soldiers' Civil Re-establishment, Mr. Gordon said.

Most Memorable Date.

Dr. Beland, with his inimitable French accent and his graceful, and graphic gesures, won the hearts of his audience, who could have listened with pleasure to a much longer discourse from him.

"It is doubtful whether when history chronicles the story of the Christian era any date will be set down as more memorable than the 11th of November. We all agree that no day has so much significance in modern history as the day of the Armistice," he said. "It was my happy privilege, after three years spent in a German prison, to have entered again this dear country of mine when the news was flashed from continent to continent that the great heroic struggle had at last come to a end. From continent to continent and from ocean to ocean the angel of victory was coming and touching as it were, with the tip of his wing, the flag that is dear to us all. Human language alone is inadequate when it comes to expressing the sentiment that event provokes It was made up first of joy, of relief, of enthusiasm. The four years of great achievement which are and will remain the most crucial test of human endurance, had come to an end.

"But although everywhere the feeling of hope was permeated with the sentiment of joy there was something doleful and dismal about the occasion . Though rejoicing, though hymns of praise and gratitude ascended to the throne on high, yet deep in the soul and in the most tender part of everyone's heart there was a pain—a regret—a sorrow. Though we had accomplished the worthy task, yet we could not conceal from ourselves the dire fact that fifty thousand of our brave sons had to remain on the other side for ever."

Never Doubted Result.

Remarking that on this the fifth anniversary of the armistice, the expectations that were hopefully nourished have not been realized, Dr. Beland declared he is an optimist ."I was an optimist when in my cell, within a stone's throw of the Imperial palace in Berlin, I was praying for the success of the Allies. During those grey years we had many gloomy days, but we never doubted the result—the ultimate result." (Prolonged applause.) "Even on the fateful Easter when the tall blonde, N. C. O. Schmidt came to me and confided the information that the Germans were bombarding Paris, I tried to persuade my interlocutant that it was a phyiscal impossibility.

But Schmidt said "it is true!" The British prisoners and I got together and framed a resolution regarding the information. We put the motion formally and passed it unanimously—it was: "It is a lie." —(Laughter and applause.)

Dr. Beland related many incidents of his prison experiences, his references to the overbearing Germans, and his witty sallies bringing from his audience spontaneous laughter, and his occasional lapses into pathos sweeping his hearers along into a realization of the terrible toll of war. He told of the fall of Antwerp, of his serving as doctor under the Germans until his arrest, and of his imprisonement with men of all possible nations in the world, even neutrals," he said. At a time when German sailors had been reported killed by British sailors an edict was sent forth that a certain number of British prisoners would pay for every German sailor killed. "We did not know," the speaker said, "when we would be called down into the prison yard and shot."

Sympathy Needed.

The task of presiding over the Department of Soldiers Civil Re-Establishment is arduous but agreeable, Dr. Beland said. A rigid hand administering the law must give way in this Department, to the human touch and a sentiment of sympathy.

In an eloquent appeal to his hearers to keep green the memory of the men who well in the Great War the speaker said: "Let us never forget those who have departed this life in the cause of their country. It is well that we should have these public demonstrations, that we should pray for them in public, that we should exalt their conduct and courage and set them for an example for ourselves and our children. But it is more important that at the very bottom of your souls, in a corner of your hearts, you should erect an altar to them, and there, within yourself, enshrine their memory with spiritual and fadeless flowers. This spirit of gratitude should stir among us until every heart has ceased to throb. To-day is a day of the dead."

Appealed for Concord.

Eloqtently and touchingly referring to the unity of the men who died, Dr. Beland urged the creation of a spirit of concord in the world. "Let us try to bring together for the sake of concord in the world the great nations, United States and the British Empire. Let us attempt to promote a sentiment of brotherhood and fraternity between the two big elements that constitute the population of Canada, the English and the French. We are the offspring and descendants of the two most chivalrous races in the world, and by a decree of providence we live in the land of Canada alongside each other, Let us carry on this spirit of brotherhood in a true spirit of Canadianism.

We have before us the symbol of all the noble acts of man. Let us imitate them. Let us imitate those who have given us not so very long ago the symbol of sacrifice—the sacrifice of human life for the cause of humanity. Only in this way can we do our duty to God, our country and humanity."

Requiem.

Rev. James Rollins and Rev. O. G. H. Lloyd, conducted a requiem in which the reading of "Greater love than this hath no man," and the 23rd Psalm, struck responsive chords throughout the audience. "Nearer My God to Thee," was sung by Messrs. Everett, Coleman, Devey and Smith.

The "Last Post" was sounded by buglers of the 57th Regiment, and the rolling drums preceded a two minutes' silence that was pregnant with emotion, followed by the singing of "There is no Death," by John Smith.

His Honor Judge Huycke.

His Honor Judge Huycke gave an address vibrant with feeling in commemoration of the Peterboro men who made the supreme sacrifice. He referred to the long honor roll that was printed on the Armistice page in Saturday's Examiner. "It is of them I think," he said. "Rupert Brook spoke truly when he said that his lonely grave would be for ever and for ever a part of England. On the fields of France and Flanders, everywhere the flag of England waves, there are spots in all those places that are and will be for ever part of Canada.

If there is anything that the people of Peterboro are proud of, and should be proud of, it is the spots in France and Flanders which are made by the hallowed dust of Canadians who lie there, for ever part of Canada and part of Peterboro. These men have taught us that gold is but dross, that prosperity is but a fleeting shadow, they have given their lives for a sacred idea—for you and for me—that babes may sleep uninjured and unterrified. There is an inspiration in those sacrifices that cannot fail to touch the people of this land. Holiness has come back to this country, and honor and love. They have taught us what honor is. The boys who are living and here, and more than all the boys who have died, have brought us into our heritage,"

Wreaths on Cenotaph.

Among the wreaths placed on the Cenotaph were tributes from the Sons of England, Lansdowne Lodge, in memory of F. Thomas, R. Gifford, I. Chandler and G. Sadler; from N. Edward, in memory of Jack Ranger, from G. N. Gordon, from the 57th Sister I.O.D.E.; from the Peterboro Branch G.W.V.A.; from Dr. Henri S. Beland; from A. Ranger in memory of Jack and G.....y; from Otonabee Chapter IO.D.E.; and three in memory of Fred Stanley, Fred Cooper and Trevor Cuffe.

R. J. Devey led the singing in the Opera House service, S. Whatley, Secretary of the G.W.V.A., was responsible for the arrangements, and took part in both services, marshalling the parade.

TORONTO NURSE Speaks in Praise of WINCARNIS

"As a Graduate Trained Nurse, I have for many years attended patients, in both hospitals and private homes, for whom Wincarnis had been prescribed, and I have observed that the preparation always caused an improvement in these cases.

I have repeatedly been astonished at the quickness with which weak and nervous patients respond to the restorative and strengthening action of Wincarnis. I have often personally derived great benefit from the use of Wincarnis myself when in a run-down condition after a particularly hard case.

I learned of Wincarnis while nursing in England, and since coming to Canada I have found physicians just as enthusiastic in praise of the tonic effect of the preparation. I always feel more confident of a happy convalescence when attending a patient for whom Wincarnis has been prescribed."

(F. M. Conlan, Graduate Trained Nurse, 855 Harbord St., Toronto)

WINCARNIS

$1.50 a bottle. At all good druggists.

Write for Free, Interesting Booklet to

COLEMAN & COMPANY "CANADA" LTD.

67 Portland St. Toronto

ADVENTURES OF THE TWINS

By Clive Roberts Barton

MRS. CUCKOO BIRD'S STORY

"Goodby," called Nancy and Nick happily. "We'll tell the Fairy Queen all about you."

Mister Cardinal Bird flew out of the magnolia tree and Missez Cuckoo Bird flew after him, her wings flashing lilac and green in the sunlight.

Next came the Twins, not flying, but walking faster than any little boy or girl ever walked before, in their magic shoes.

They were on their way to an oleander tree in Dixie Land where Missez Warbler was sitting on her nest.

Missez Warbler was as cross as Tweedle Dum because somebody had laid an extra egg in her nest and expected her to hatch it. hSe was telling people that Missez Cuckoo had done it.

So now they were on their way to Missez Warbler's nest to find out all about it.

The minute Missez Warbler saw them she began to call out, "Here she comes! Here comes that lazy Missez Cuckoo, who won't build her own nest and who expects other people to bring up her children! Have you anything to say for yourself, Missez Cuckoo?"

"I've been trying to say something all along," said gentle Missez Cuckoo, "but everybody talks so much. I haven't had a chance. You're mistaken. I do build my own nest- I know people say that I don't, but I do. I never laid an egg in anybody else's nest in my life. I have a cousin over in Europe (who is a disgrace to the family) and she does it, but American cuckoos are very different. We only try to be useful and eat up as many bugs as we can. And we sing to make people happy."

"Then if you have a nest, why aren't you on it?" asked Missez Warbler in surprise.

"That's another thing that we cuckoos do in Dixie Land," explained Missez Cuckoo. "Two or three mother cuckoos often have a partnership nest and take turns keeping the eggs warm so the others can be out destroying bugs. It's my turn now and I must be going."

Just then a new voice called out, "Ha, ha, ha! I've been listening! That's my egg in your nest, Missez Warbler. I don't mind your knowing." And Missez Cow Bird flew away before anybody could say a word.

"Oh, we're awfully sorry!" apologized Missez Warbler kindly to Missez Cuckoo.

"You're right we are, Missez Cuckoo!" declared Mister Cardinal Bird. "And for one I am going to stop gossiping. Why didn't you tell us before?"

"My friends knew it," said Missez Cuckoo softly. "And when strangers jump at conclusions without knowing what they are talking about it is usually best to let them alone. Goodby, everybody, I must go now."

"Goodby," called Nancy and Nick happily. "We'll tell the Fairy Queen all about you."

(To Be Continued.)

YOUNG'S POINT

YOUNG'S POINT, Nov. 13. — Cheese were shipped from the local factory on Monday. They sold for 19 1-16c lb., W. S. Cooke and Sons, of Belleville, being the purchasers. The Cheese Factory will continue operations for the month of November.

Selwyn Cheese Factory has closed for the season owing to the scarcity of water.

Many of the hunters spent Sunday at their homes in the village and district. Mr. P. P. Young and party, who hunted at their old hunting grounds at Eel's Creek, report good success, having already secured four deer, besides a good supply of fish, one balancing the scales at twenty-five pounds.

The herring season is now over. The run was very good this year.

Mr. W. Millard, of Dundas, Ont., was in the village Friday on business.

Mr. Moses Cummings was in Peterboro on Friday.

Miss Irene Thompson, of Mount Julian, who was the guest of Mrs. J. L. Hughes last week, is now visiting in Cobourg, where she will meet her sister, Miss Annie Thompson, who is attending Bishop Bethune College at Oshawa.

Miss Annie Graham, of Peterboro, who is visiting her parents in Smith, was in the village on Sunday evening.

Mr. Frank Bell was a visitor to Peterboro on Saturday.

Mr. and Mrs. Thomas De Forge, of Peterboro, spent Sunday the guest of Mr. and Mrs. James Carroll.

Mr. Fred Hockaday was in Peterboro on Saturday.

Misses Mildred and Marie Charlton and Miss Kathleen Young, who are attending Peterboro Normal School, spent the week-end at their homes in the village.

Mr. and Mrs. Nelson, of Peterboro, visited Mr. R. A. Charlton on Friday last.

Miss Roxie Hockaday, of Peterboro, spent the week-end visiting her parents, Mr. and Mrs. H. Hockaday.

Miss Hazel Bullock visited friends in Peterboro last week.

Mrs. F. G. Young and children, of Peterboro, are at present visiting her sister, Mrs. W. E. Brooks.

Mr. J. Jacobs, of Burleigh Falls, was in the village on Friday.

Mr. and Mrs. Herbert Matthews were visitors at Peterboro on Saturday.

Mrs. Wm. Webb and children, of Lakefield, visited her mother, Mrs. S. Duval, this week.

Mr. Elwood Northey, of Lakefield, was in the village on Thursday last.

Mrs. Oliver Douglas, of Douro, visited Mr. and Mrs. Wm. Douglas on Friday last.

Mrs. Samuel Bell, of Warsaw, who spent some time with her sister, Mrs. Wm. Douglas, has returned to her home at Warsaw. Mrs. Douglas' many friends will be pleased to learn that her condition is improving.

Mr. Smith, of Belleville, was in the village Friday on business.

Mr. George Wilson, of Hall's Bridge, passed through the village on Friday, en route for Peterboro.

Dr. Kennedy, of Lakefield, was in the village on Thursday.

Mr. and Mrs. Percy Hockaday were visitors to Peterboro on Saturday.

Miss Marie Wilson, of Buckhorn, spent the week-end the guest of her cousin, Miss Ethel Wilson.

Miss Mary Graham, of Smith, visited friends in the village Sunday evening.

Mr. Robt. Knox, Jr., of Lakefield, passed through the village on Saturday.

Mr. Donald McNaughton spent the week-end visiting friends in Peterboro.

ORIENTAL HINT.

Coats and dresses of patterned velvets and tissues, with a suggestion of Persian rugs and India prints about them, are very popular this season.

Read the Want Ads.

To Stop A Cold in One Day

Take

Laxative **Bromo Quinine** tablets

The tonic and laxative effect of Laxative BROMO QUININE Tablets will fortify the system against Influenza and other serious ills resulting from a Cold.

The box bears this signature

E. W. Grove

Price 30c.

Made in Canada

AT WARKWORTH AND THE DISTRICT

WARKWORTH, Nov. 13.—Mrs. Shirley Muir is spending the holiday at the parental home in Toronto.

Mrs. W. R. Dawkins of Toronto is a guest of her mother, Mrs. W. J. Brown over the week-end.

Miss Evelyn Hermiston of Toronto is spending the holiday at the parental home.

Miss Annie Baker of Bloomfield is spending a few days at the home of her parents, Mr. and Mrs. W. J. Baker.

Mr. Geo. Barker of Picton was a guest at the home of Mr. and Mrs. W. J. Baker one day recently.

Mrs. Geo. Canlan of Toronto is visiting her sister, Mrs. Harry Aylesworth.

Mr. Geo. Armstrong who is attending University in Toronto spent the holiday at the home of his parents, Mr. and Mrs. Jas. Armstrong.

Miss Helen Thompson of Desoronto is home for the holiday.

Miss Mary Phillips who is attending Noranl in Peterboro was home for the holiday.

WARKWORTH, Nov. 13.—Misses Lula and Freda Nelson, also Miss Barclay spent the week-end in Peterboro.

Mr. and Mrs. D. S. Wright of Demorestville are visiting the latters' sister, Mrs. H. J. Walker.

Mr. Bruce Ingham of Bowmanville visited friends in town over the week-end.

Miss Clara Ewing of Toronto visited the parental home during the holiday.

Miss Helen Armstrong who is attending University in Kingston was home for the holiday.

Mr. A. C. Twiddy of Walkerville spent a couple of days in town.

Mr. Percy Glover of Oshawa spent the holiday at the home of his parents, Mr. and Mrs. Wm. Glover.

Miss Alice Leonard of Napanee visited her mother, Mrs. J. Leonard over the holiday.

THE LURE OF WHITE MAGIC.

The above caption ha been given to that charming territory, "Algonquin Park in Winter," by those who have enjoyed its wonderful attractions. Bracing atmosphere and just the place to revel in the winter sports for which Canada is justly famous. The Highland Inn opens for the reception of guests December 15th. Write N. T. Clarke, Manager, Algonquin Park Station, Ont., for booklet, or consult with any Canadian National Railways agent.

"A Pine Forest In Every Home."

"The Remedy You Breathe"

PEPS are the finest protection you can have for Throat, Chest and Lungs this weather.

You simply divest a Peps of its silver-jacket then dissolve the tablet in your mouth. The powerful medicinal fumes given off are *breathed* through the throat and air-passages deep into the chest and lungs. In this way weak spots are soothed, strengthened and healed, coughs and colds quickly arrested.

Peps are powerfully *germicidal* and speedily effective. They exterminate the germs that bring bronchitis, throat troubles, influenza, pneumonia, etc. Free from all harmful drugs, splendid for all weak-chested children. *50c. box all chemists.*

FREE SAMPLE can be had from Peps Co., Toronto, if this paper is mentioned

Unequalled for THROAT & CHEST

A THOUGHT

Yet the Lord will command his loving kindness in the daytime, and in the night his song shall be with me.—Ps. 42:8.

But can the noble mind forever brood,
The willing victim of a weary mood,
On heartless cares that squander life away,
And clouds young Genius bright'ning into day? —Campbell.

¶ Christmas comes with a rush, now is the time to get ready for it.

¶ Be a thoughtful Santa Claus this year. Put careful thought and honest, affectionate trouble into your Christmas giving.

¶ Let your Christmas presents mean something besides money.

¶ Slim purses and intelligent shopping often bring better results—gifts that give greater pleasure—than mere money and indifference.

¶ List your friends now and study their likes and dislikes. Then sit down daily when your home newspaper arrives and find out what the world's workshops have to offer. For every friend there is a suitable gift at your own price.

¶ The purse is never the real problem in shopping. Knowledge of what the stores offer is the key to satisfactory buying. Your newspaper gives you this information every day.

READ THE ADVERTISEMENTS

Shop Early And Intelligently

BUY YOUR

FURS

from the new manufacturer just opened at

311 GEORGE STREET.

Ladies' Fur Coats, up from $50.00
Ladies' Fur Sets, up from .. 86.00
Fur Trimming by the yard.
Repairing and Re-modelling.
35 Years' experience.

LITTNER *Furrier*

NOW IS THE TIME TO SELECT YOUR

Automobile Skates and Skating Boots

A SMALL DEPOSIT WILL HOLD THEM IN READINESS FOR YOU—AT

WHITE'S CYCLES AND SPORTS, LTD.

212 Charlotte Street Open Every Evening

PETERBORO'S BICYCLE AND SPORTING GOODS STORE

Full Power Out Of Every Stroke!

PEOPLE who skate for the first time on C.C.M. Automobile Skates are delighted with their easy, free-running qualities.

The reason for this is largely due to the Special Chrome Nickel Steel used. This steel takes a hard, keen, smooth-running edge, which enables you to get full power out of every stroke. A little effort gives much speed!

The blades of C.C.M. Skates also have a tough interior "core", thanks to an ingenious C.C.M. method of heat treatment, which eliminates brittleness and makes C.C.M. skates practically unbreakable. They will stand very severe usage without bending or snapping.

There are C.C.M. Skates for hockey, for racing, for figure skating, for pleasure skating. Skates for men, women, boys and girls. 14 different models, from 90c to $15 per pair. From the lowest price to the highest, each one a good skate for the price asked.

Ask your dealer to show you the C.C.M. line

Canada Cycle & Motor Company, Limited
Montreal, Toronto, WESTON, ONT., Winnipeg, Vancouver

C·C·M· Automobile SKATES

If your ankles bother you, use C.C.M. IMPROVED STEEL ANKLE SUPPORTS

C.C.M. Automobile Model C—Sizes 10 to 11½—$5.50

Your Automobile Skates Are Ready at

White's Cycle and Sports, Ltd.

212 Charlotte St. Peterboro

HOCKEY UNIFORM SAMPLES NOW READY

DU-KO

for Pies and Puddings

SAVES TIME-LABOR-MONEY

"Neither silver nor gold
Can better its flavor,
Wherever it's sold,
DU-KO finds favor."

BECAUSE—It only takes 5 minutes to prepare.

BECAUSE—DU-KO only needs the addition of milk or water.

BECAUSE—DU-KO needs no eggs, sugar or extra flavoring to "improve" it.

The "Cheapest" is not always best. Compare the results you get from DU-KO with the price you pay for it. Figure the saving you make in cost of extra materials, time expended and work involved. You will find DU-KO is a real economy. Satisfaction guaranteed or money will be refunded.

AT ALL GROCERS

Also put up in large containers for confectioners, bakers, restaurants, hotels, etc. Write for prices and samples.

Made in Canada by

DOUGLAS AND COMPANY Napanee, Ontario

RECIPE FOR PIE OR PUDDING

¾ contents of a can of DU-KO; 2 cups of milk (water for Lemon) Pour enough milk into powder to make a batter; heat the balance; when it boils, pour in the batter. Stir until it thickens, then pour into pie shell, previously baked, or into a mould if a pudding is desired.

Three flavors: Lemon, Maple Cream and Chocolate.

Flannelette Blankets, $2.95 per pair
LARGEST SIZE — BEST QUALITY

Full 12/4 (72 x 84 inches) size. Soft, downy, cosy Blankets. At this Sale Price you would be wise to inspect your supply, and replace any that are showing signs of wear.

Richard Hall & Son Limited

Pure Linen Towelling, 15c per yard

And the price is not the only special feature, for the Quality is one of long wear, and unusual weight. To be had in full bleach, Natural or Natural and White stripe. For the convenience of shoppers, this item will be found in either the Rummage Dept., 3rd Floor, or the Staple Dept., Main Floor.

You Shop To Your Own Advantage At The Hall Store

Women's Satinette Petticoats $1.00 Each

Made in perfect fitting style, with deep pleated flounce. A wide range of colours for your selection.

Girls Knit Petticoats Each $1.00
SIZES FROM 1 TO 8 YEARS

Knit in straight from the shoulder lines, from pure Wool. A limited number — so purchase yours early.

Habutai and Pongee Silk Bloomers $2.45 per Pair

Superior qualities of coloured Habutai and Natural Pongee Silk used in their make-up. Made with fitted waist, elastic bands, and reinforced gusset seat.

Penman's Black Cashmere Stockings 69c Per Pair

A very low price indeed. And you'll agree when you inspect their fine quality and perfect workmanship. Full fashioned style, knit to fit without a seam. All sizes.

Winter Coats That Appeal. Priced at $19.50

Coats that have distinction and style, that appeal to the women of most exacting tastes. And whether your desire is for a Fur-trimmed, Sports model, sidetie, or an English Burberry, you will find a Coat to your liking in this assortment. For there is a full range of styles for your selection. And they are exclusive, too. Values that would sell regularly up to $29.00—all at this extremely low Sale Price for Wednesday.

All Wool School Serge 69c Per Yard

We have sold Thousands of Yards of this material for School Dresses. It is long wearing and of very rich appearance. Navy Blue only; 40 inches wide.

Special Price on Farmer's Satin, 98c Per Yard

A rich, heavy quality that is used extensively for Coat linings, Underskirts, and Bloomers. Your choice of Grey or Black; 54 inches wide.

Boy's and Girls' Stockings 35c Per Pair

Stockings in fine 1/1 Rib that will give splendid wearing satisfaction. Perfect qualities in Black only, and in sizes 8, 8½ and 9½. Closely woven and warm for cold weather wear. Regular 59c per pair.

Boyshform Brassieres 79c Each

To those of our customers who desire that long slender, boy-like figure, we highly recommend this Brassiere. They are perfectly tailored from Pink and White Coutil. Regular $1.25 value. Reduced for introduction only.

WOMEN'S SILK AND
Wool Stockings 98c per pair

The fashionable Hosiery for Fall—and at a low price, too. They are stylish, neat fitting, and your choice of Navy, Fawn, Dove, and Brown colours. All sizes.

RUMMAGE PRICE ON A WIDE ASSORTMENT OF 40-INCH ALL - WOOL DRESS SERGES

Wednesday ..... per yard **69c**

TWO-HOUR SALE — 10 A.M. TO 12 NOON

Toilet Paper 10 for 25c 4 Ounce Rolls

Fine Crepe Paper. We deliver these goods, but no telephone orders are accepted. And for a Two-Hour Sale only —10 a.m. to 12 Noon.

(Rummage Department)

Bleached Table Damask PER 69c YARD

A very fine quality, with a rich Satin finish, showing several dainty patterns, 56 inches wide.

Toilet Soap
10 CAKES FOR - - **25c**

Imagine 2½ cents for a large-sized Cake of Toilet Soap. All are pure, and there is a wide variety to choose from. Regular values up to 10c per Cake.

TWO-HOUR SALE, 2 TO 4 P.M.

Silk Scarfs, $1.45 Each

They are perfect in quality and are shown in a gorgeous array of new soft tones and the brighter colourings. Your choice of plain or stripe and plaid designs. Regular $2.25 each.

(Main Floor)

White Scotch Curtain Muslins
WEDNESDAY
PER 49c YARD

This is a beautiful fine quality of Scotch Curtain Muslin. All pure White, in spots and figures. One Day Only Special.

DOUBLE FOLD REVERSIBLE
Shadow - Chintz
SPECIAL WEDNESDAY
PER 98c YARD

Four different colour combinations to choose from, and all 50 inches wide and reversible. Extra good weight for Draperies and Coverings.

Bridge Lamp SPECIALS WEDNESDAY
$13.85 $18.90

Some have metal standards others walnut finished standards, and all have Silk shades, trimmed in various styles. All new shapes and styles.

IF YOU ARE LOOKING FOR FINE
Wilton Rugs
Visit this Department and inspect Wednesday's Sale line at
$69.00

Scars That Worked Death Failed Confessed Slayer

Astrologer Lay on Sick Bed and Plotted Configurations of Evil With Necromancer's Art.

MARSHFIELD Nov. 13.—Flickering like evil portents in the blue vault above the stars and planets moved in their courses to wigwag death for Mrs. Ebba Covell here in the most weird and brutal astrological murder ever recorded in modern times.

Shining down through the heavenly night over lovers' trysts and peaceful homes their pin-points of fire radiated cruel charts of crime for Arthur Covell her brother-in-law confessed murderer who lay on his sick bed with a broken back and plotted configurations of evil with a necromancer's art.

Today this man branded archdemon by the law lies behind bars of steel where he has been lodged, that the witchery of his zodiac plots may no longer be abroad in Coos county.

Charged With Murder

First degree murder charges have been placed against the 46-year-old astrologer and his 15-year-old nephew Alton Covell whom the uncle has confessed he used as a hypnotic tool to suffocate the women to death with an ammonia-soaked rag.

The boy himself a strange problem in psychology has unfolded a tale almost incredible in this day of science picturing himself as his uncle's death agent who with arms of steel wrapped themselves about Mrs. Covell's neck in the embrace of death.

Scarcely out of knee trousers he occupies an adjoining cell to his astrologer kin who when Jupiter was in ascendancy to lend imagined support to his machinations wrote cabalistic messages of plotted crime and handed them to his nephew-ally for execution.

Super-Detective Work

Expose of the demoniac workings of the astrological plotter however might never have been brought about had it not been for Luke S. May famous Seattle criminologist who arrived on the scene to find the slain woman's chiropractor husband falsely charged with her death.

Bungling authorities had ascribed her end to a broken neck and fastened guilt upon the husband believing he had manipulated a vertebra in her neck by means of his chiropractic knowledge.

Scoffing the theory already held May exhumed the woman's body for research purposes at his laboratories and discovered the ammonia burns which are only produced on dead tissue.

From then on his trail was blazed straight to the astrological hell-hole of Covell and the nephew accomplice through the agency of an impromptu course in planetary lore which gained him admission to the astrologer's confidence.

Finds Death Code

Going without sleep for days May when opportunity presented itself unearthed among the soothsayer's effects a ciphered code couched in zodiac hieroglyphics which when transcribed proved to be assignments of murder to the 15-year-old nephew.

Among other instructions the gruesome markings contained a proscription list of 29 persons whom Covell had marked for death.

The boy was to murder first, and then carry out the wishes' household goods through windows and doors which the uncle with great elaboration of detail had showed him how to remove beforehand.

To obtain a confession of guilt May in the melodramatic role of an ultra Sherlock Holmes waited until the planet Jupiter was in ascendancy of power for him and setting against Covell.

Then he struck aided by imaginary power from the astral body of which Covell the astrologer stood in mortal terror.

Tricked Into Confession

Confronted with indisputable facts of his cunning bared by the crimnologist who then stood in the graces of Covell's favorite star the soothsayer spewed up his guilt and begged for the hangman.

The same subterfuge worked equally well when applied on the nephew who in addition to confessing his stepmother's murder revealed scores of additional crimes which he charged his uncle had planned for him to perpetrate at future dates.

Swift justice is promised by officials to the confessed slayers who slew in obedience to configured demands from the heavens.

Sheriff's deputies are also checking on several still unsolved murders in the county believing the crimes can be laid to the door of Covell.

The slain woman whose death brought about the astrologer's downfall was Covell's sister-in-law. It is believed she was killed because of her knowledge of crimes to be committed.

Science vs. Alchemy

How many additional accomplices besides the nephew were used in conduct of the murder combine has not yet been determined. But police are confident that there were others and are now checking to find out.

Forged wills of those marked for doom were found pressed between the pages of the zodiac murder book proving that Covell was actuated by a motive for gain in his deviltry.

As the stars were inclined he went forth to slay.

Twinkling in their blue vault they whispered death and destruction. But murder will out.

It is so in every case and proved true in Covell's instance—when the planetary wigwag semaphored his end in a strange battle between modern science and the alchemy of the soothsayer.

THREE MEN ESCAPE FROM PENITENTIARY

Climbed the Walls of the Penitentiary Yesterday in the Fog.

VANCOUVER, B.C., Nov. 13.—(Canadian Press).—George Van Horst, convicted murderer, serving a life sentence; Roland H. Smith, serving a 15-year sentence for manslaughter, and Herbert Burton, serving six years for highway robbery, all of whom, it was said, had climbed the New Westminster Penitentiary walls yesterday during the fog and escaped, were found yesterday on the roof of the prison, where they had been hiding since evading their guards in the fog.

Capture of Bandit Butler Reveals Romantic Record

Nothing Is Lacking--Story Replete With Mystery, Love, Murder, Fidelity and Honor of Thieves.

By JOHN O'BRIEN.

PARIS (By Mail to United Press).—When Alphonse Mourey, the international bandit who held up the household of the New York banker, A. R. Shattuck, and got away with several thousand dollars in cash and jewelry, was captured after a stirring fight with French police, there was revealed a real life story which would supply material enough for an entrancing tale of fiction.

Nothing is lacking. Mystery, love, murder, the honor of thieves, the wireless of the underworld, fidelity under stress of poverty and temptation—every one of the strings on which writers of popular crime stories play their little sentimental symphonies is represented. There are even disguised detectives and the inevitable revolver duel with the bold, bad man when he is cornered.

Once Before Imprisoned

Not even the French police know anything very definite about Mourey's career, except that in Barcelona he was called the "Caid of the Crooks" and in Paris the "St. Antoine Kid," he having lived here in the quarter bearing the name of the saint. But the only time they ever "got" him previously was in 1905, when Mourey was sent to Devil's Island, the penal colony off the coast of South America, for his part in the murder of a woman restaurant cashier.

A Perfect Butler

Since that time his life record is mostly in the archives of the police of the United States and Mexico. Banker Shattuck thought he was a perfect butler. So did another American banker in Illinois. Several wealthy people in the Middle West took him at his own valuation as a first-class chef. Mr. Shattuck awoke to a realization of the facts when he found himself and his family locked in the cellar of their Washington Square home and recognized the chief of the hold-up gang as the erstwhile trusted servant.

Beating away from New York after the haul, Mourey found that the life of the international crook was exposed to many pitfalls. In Mexico he learned that there was a reward, offered by the New York banker, of $15,000 for his capture. His own pals he could trust, but what about the others? So, he quickly got what he could for his share of the plunder—there were three others in the game—and took the first boat for Paris.

Safe in Paris

In Paris he was safe. Here, at least, he had a friend. Berthe Mulon, known in her set as "pepe," had met Mourey when he was the exalted leader of the outside-the-law band of a part of Paris which might be compared with the "Gas House" district of New York half a generation ago. Her calling was such that nobody was scandalized at their association. "He had such distinguished manners," Berthe said of the other day. "How could I resist him?"

When "Gabri" Mourey came back to his old haunts, with the police of two continents on his track and more than half of his own world out for a chance to get that $15,000 of which the whole underworld was talking, he decided that for him the only place was in a Parisian suburb, not deep enough in the provinces for the local gendarmes to get suspicious, not too close to Paris itself for the watchful eyes of the police of the capital. He chose Chelles-Gournay on the Marne, and became a fisherman.

Sweetheart Followed

There for seven months he was visited three or four times a week by Berthe Mulon, who brought him money and news. The chief part of the news was that the Paris police knew her and that she was followed each time she went to see him. Her "earnings" amounted to about 60 or 70 francs, possibly three and a half to four dollars, a day. She had only to drop a hint to the Prefecture of Police in Paris and $15,000, or a fortune beyond the dreams of avarice to one of her calling, were hers.

Yet it took the best Paris sleuths several months to find just where it was that Berthe went so often. She changed cars three or four times on her way out, and when she thought she was shadowed, returned home. One evening the detectives were too close to be shaken. Mourey's hiding place was discovered. Then two Paris inspectors also became fishermen and frequented the little restaurant by the name of "L'Ami Emile" at Chelles-Gournay.

Pistol Battle

Two weeks more and one afternoon Mourey, after a pistol battle which scarred all the walls of the picturesque roadhouse, took the road for the central prison at Fresnes, to await trial by the French courts for his escape from Devil's Island or extradition to New York.

Meanwhile, Berthe has gone back to the little village where she was born to get the necessary documents whereby she can marry the bandit. "I'll be able to see him once more anyway," she explained. "And if he goes back to Devil's Island I can join him there some day."

GARDEN OF SHAH IS GOING STRONG

Under the Directorship of M. B. Chenhall.

M. B. Chenhall, director of "The Garden of the Shah," to be produced under Kiwanis auspices at the Grand Opera House on the 20th and 21st of this month, reports much interest taken in the practices, and an excellent turnout of the cast.

"The Garden of the Shah" is an offering in two distinct parts, unrelated in atmosphere and staging, except for the fact that they present in turn a musical revue set in Dixieland and a musical revue set in the Orient, presenting with music and dialogue the colorful life of two distant sections of the globe.

"Away Down South" is the background for the first part, with the Sans Souci sugar plantation on the banks of the Mississippi as the scene of the romance of Rose Farley, played by Miss Ernestine McManus. With it are the songs of the southland, and a chorus of southern planters, their wives, sailors and servants.

The second part is the principal section of the production, staged in Persia, in "The Garden of the Shah," where Canadian mining engineers come to work the Shah's gold mine, and both fall in love with two lovely daughters of the Orient, Zohdah and Lohlah, played by Miss Mathilde Masson and Miss Greta LeBarr. Music of the East dominates this portion of the entertainment, which is staged with an Oriental setting of special scenery.

The music throughout is described as being exceptionally pretty. Choruses, solos and duets, the latter predominating, give life and movement to the dual production.

BANQUET GIVEN TO HON. JAMES LYONS

One of the Greatest Public Demonstrations Ever Given a Public Man in The Province.

SAULT STE. MARIE, Ont., Nov. 13.—What Hon. Howard Ferguson, Hon. Dr. Godfrey and Hon. Colonel Price, members of the Cabinet, described as one of the greatest public demonstrations ever given a public man in the Province, took place here last night in the form of a banquet to Hon. James Lyons, Minister of Lands and Forests, and the Soo's representative in the Government. The gathering, numbering eight hundred, was composed of men and women of all political stripes.

Mr. Lyons referred with feeling to the fact that those who had fought him in the last election had now gathered to give him a welcome and encouragement. He spoke of the resources of the North and said that the future of the Province, and in fact the Dominion, depended on its resources. What land was not favorable for farming, he said, abound in timber and mineral wealth. Iron ore should be the greatest producing mineral of the North, but the fact remained that while $800,000,000 in minerals had been produced here last year, not a cent of it resulted from iron.

"Our mission," said Mr. Ferguson, "is to build up the iron and steel industry in the stretch of 1,000 miles of which the Sault is the centre. The Province and the Dominion must create new sources of wealth, and the North, with its raw materials, is the solution. You have low grade iron that must be made to compete with Mesaba iron. This must be worked out. The Province imports $150,000,000 worth of raw material each year that we have untapped in this rich area.

"The Province should and will probe the present conditions, and the Sault will undoubtedly be the centre of this great industry when it is worked out.

"Now we are dependent in the iron and steel industry in imported material. The Province should have, and will have, a trained geologist to make an exhaustive study of Northern Ontario iron ore. Iron is the basis of all industry. I intend to proceed along this line, development in Canada, and the Ottawa Government should supplement an Ontario bounty on iron ore. A move will be made at the next session to provide such bounty. I believe the Dominion Government will look at it in a broad way and supplement to such an extent that a firm foundation will be laid for this great industry."

FIRE ALARM BOXES

SOUTH WARD.

Box. Location.
13—Lock and Gladstone.
14—Westcott and Aylmer.
15—Perry and George.
16—Perry and Bethune.
17—Park and Townsend.
18—George and Dalhousie.
19—Park and Princess.
113—Romaine, west of Park St.
175—Canadian General Electric.
314—Brinton Carpet Factory.

CENTRE WARD.

21—George and King.
22—Simcoe and Queen.
23—George and Hunter.
24—Hunter and Quaker.
25—Charlotte and George.
26—Simcoe and George.
27—Water and McDonnel.
28—Brock and George.

WEST WARD.

12—Brock and Rubidge.
31—Park and Sherbrooke.
32—Bolivar and John.
33—Charlotte and Stewart.
34—Gilmour and St. Joseph.
35—Park and Hunter.
36—Weller and Walton.
37—Park and Charlotte.
38—McDonnel and Reid.
121—Canadian Woollens, Ltd. McDonnel Street West.

NORTH WARD.

41—Park and London.
42—George and Dublin.
43—Edinburgh and Bethune.
45—George and Smith.
46—Benson and Aberdeen Ave.
47—Nicholl's Hospital
48—Water and Hilliard.

EAST WARD.

52—Burnham and James.
53—Rogers and Robinson.
54—Hunter and Mark.
56—Rogers and Douro.
57—Concession and Hazlitt.
58—Auburn.
212—Canadian Woollens, Limited. River Road.

Fire Hall phone no. 100. Police phone 190.
To send an Alarm—Break glass, open the Large Door, Pull Hook Down Once, and Let Go.
Remain at the Box and Direct Fireman to the Fire.

A GOOD SCHOLAR

Judge—Now are you sure you understand the nature of an oath?

Youthful Witness—Sure. Ain't I yer caddy down at the links?—Melbourne Punch.

ALL THAT'S LACKING

Fair Prospect—Has this car all the modern improvements?

Salesman—Everything, madam, but a beautiful owner.—Life.

THE VICTIM

Mrs. J.—Yes, my 'usband's laid up, a victim of football.

Her Neighbor—But I didn't know 'e even played the game.

Mrs. J.—'E doesn't. E sprained is larynx at the match last Saturday.—Passing Show (London).

HE'S QUALIFIED

Manager—We want a man for our information bureau. He must be wide-awake and accustomed to complaints.

Applicant—That's me. I'm the father of twins.—Cornell Widow.

DRAPERY EFFECT.

Very large revers are seen on some of the newest coat dresses. These are very soft, however, and give the effect of a drapery.

WREATHS FOR ALL.

Wreaths of silk leaves and dull silver berries are worn becomingly by the young girls this season. They are worn by the bobbed and unbobbed.

Christmas Greeting Cards

¶ The Examiner has a new stock of Christmas Greeting Cards, selected from the best samples that have been submitted to us this season.

¶ Orders taken and delivered the next day.

¶ Those who are intending getting Christmas Cards for overseas mailing should come in and look over the samples at once.

Prices very reasonable

THE PETERBORO EXAMINER, LTD.
Phone 1600

Women's All-Wool English-Made Hose 95c Pair

Already there's a nip in the air, and women are scurrying into warmer Hosiery. The pairs in this new shipment might well be classed among your best. They are in the popular 8/1 ribbed style, and have widened garter tops. Black and Brown shades. Sizes 8½ to 10 in each colour.

STREET FLOOR, 1ST CIRCLE.

An Entire New Lot of Full Size Rolls Comforter Batting, 89c

Here we have a thoroughly cleaned, pure White Cotton Batting, which opens out in a full Comforter size square. An ideal roll for those who make their own Comforters at home.

Rare Advantages for Home and Family Shopping

EARLY SHOPPING A Vital Part of the Christmas Spirit

If you would be assured of the utmost both in value and enjoyment in your Christmas Shopping—we suggest that you begin Now! Many Departments are featuring merchandise particularly suited to giving, in assortments and at prices which may not occur again during the season. The advantage of leisurely and convenient selections is now yours—advantages which later may be crowded by pressing time and crowded aisles.

Bath Towels 69c Pr.

The holiday season will be here in no time. Have you your Cabinets well stocked with Towels? There's bound to be guests at Christmas, and it's quite embarrassing to be caught with only a few shaggy Towels on hand. This is a line of great merit. That accounts for it getting this great Bargain Department. Made in England all of them, heavy in quality, size 19 by 42 inches, and the greatest value in ages.

934th BARGAIN ANNEX Event

Melba Cups and Saucers 89c

A selection of pretty patterns, showing bird, band, and conventionalized floral effects in pretty colour harmonies. This is another line just brought into stock for Christmas selling. It will be a joy to choose from the dainty China Cups arranged here. Also plain colours of Yellow, Helio, Rose. Prices are remarkable. **THIRD FLOOR.**

C.P.C. Wabasso Pillow Cotton 47c

Right in the face of recent sharp Cotton advances we have placed this low price on the popular C.P.C. Cotton. There is not a woman who has never used C.P.C. and does not know its wonderful and sturdy qualities. It is the best that one can buy. First shoppers may have 40 or 42 inch width.

Three Hundred Yards King Cot Snirtings 19c Yard

A hard-working man needs a hard wearing Shirt. And when a heavy, sturdy Shirting fabric such as this in Kingcot quality is offered at an exceedingly low price, there will be many who will hasten to procure a number of lengths. You may have them in light or dark Blue, with striped patterns.

One Bale Snow White Flannelette, 24c Yard

Snow White and a needle combed finish are just two of the features of this Flannelette. Almost a yard wide. When you once get your hands on a piece we feel sure you'll order for months ahead. You will make no mistake in doing so. It's the best in a great while.

STREET FLOOR AND BARGAIN ANNEX.

Fifty Dozen Gift Handkerchiefs, 3 for 23c

Such sheer bits of daintiness are seldom seen at so low a price. This delightful assortment of Christmas Gift 'Kerchiefs are in fine Irish Lawns, prettily embroidered in suitable contrasting colours, and many others that are very tempting show perky little eyelet corners. By purchasing now you will save yourself a lot of time and trouble later on. **STREET FLOOR AND BARGAIN ANNEX.**

Women's Chamois Cloth Gloves and English Made Brushed Wool Gauntlets, 89c Pair

The Brushed Wools are practical for their cosy warmth and decidedly "gifty." For they are correctly fashioned with snug-fitting wrists and gauntlet cuffs. Plain colours.

While the "Gordon" Gloves are of Chamois Cloth and are piped and embroidered in attractive contrasting colours. **STREET FLOOR.**

Flannelette Blankets, $2.19

With Winter rapidly approaching, one will need many pairs of fluffy Blankets to carry them through the cold season. Yesterday a new shipment arrived—Two Bales of them. Double bed size, and they come with Blue or Pink striped ends. To-morrow at **$2.19.**

BOYS' AND GIRLS' PENMAN

Cashmere Stockings, 49c and 59c

Every child alive and going to school has to tumble about a bit, even if their Stockings do suffer. No more need for mother to worry about the way they tear them. If she buys a supply of Penman's fully guaranteed Children's Black Cashmere Hose, satisfactory wear in every pair We have but Twenty-five Dozen in all. Shop early. A complete size assortment—sizes 5 to 6½, **49c.** Sizes 7 to 8½, **59c.**

ANOTHER GREAT SALE OF

Striped Flannelette, 19c Yard

Well-known lines of English and Canadian Flannelette selling at 19c a yard will help solve many a housewife's Fall sewing problems. Warmers, Gowns, Pyjamas, Underclothing, etc., must be made up, and we assure you, you will find these qualities satisfactory. For such material the price is surely remarkable.

Ladies' and Girls' Brushed Wool Gauntlet Gloves, **69c.**

Girls' Heather Ribbed Stockings, **59c.**

Children's Fleece-lined Sleeping Suits, **98c.**

Men's Black and Grey Heavy Wool Ribbed Work Socks **49c.**

Factory Knitting Yarns, ¼lb. Skeins, **15c.**

All-Wool Dress Serges, **69c.**

An Immense Stock

Men's All Wool Ribbed Heather Hose, 49c

New English Heather Hose, in the popular three-in-one ribbed style. Extra close knit ribbed, and really the most wearable Hose for Men in a number of years Sizes 10, 10½, and 11. Be here bright and early for a few pairs.

Special Four-ply Winter Wool, **3 Balls for 29c.**

Boys' Fleece-lined Underwear, **59c.**

Ladies' Grey Corner Boudoir Slippers, **$1.39.**

Ladies' First Quality Miner Brand Rubbers, **98c.**

Dark Grey Military Flannel **49c.**

Odd Lines Millinery Feathers to clear, **15c.**

About 600 Yards

BENGAL FACTORY COTTON

"MILL REMNANTS"

19c Yard

All are Bengal Cottons in mill lengths from five to ten yards. A great variety of qualities, all of which are worth much more than the price quoted. Widths from 34 to 40 inches. Many pieces you might well use while completing your fall sewing.

95c Women's Knit Underwear 74c Garment

A splendid quality garment, heavily knit, in Cream and White. Extra fine Yarns. A choice of short or long sleeves. Made with button fronts, and Drawers are full ankle length. Sizes 36 and 38.

CHRISTMAS SHIPMENTS OF

2-Ounce Skeins Cressman's Ideal Sport Wool, 23c

It is not a bit too early to start making those little niceties that are going to convey one's best wishes to a great many friends. Why not a Sweater or Scarf?

Cressman's Ideal Sport Wool is being used by all because one may have the best that may be bought for the lowest price. All shades

Men's and Boys' Wool Lined Grey Mocha Gloves, 98c and $1.69 Pair

Fully guaranteed to give satisfaction in every way. Prices are decidedly attractive and should create rush selling. Each pair made of perfect Grey Mocha, and well lined with Fleeced Wool.

Men's, **$1.69** — Boys, **98c.**

New All Colored and Colored Border All Linen Huck Towels, 49c Each

Many new and exquisite Gifts for Christmas are now in the Store. One that is attracting a great deal of attention and being greeted with much favour is a new line of Towels in coloured Huckaback Linen and others in White Huckaback trimmed with colours. Each Towel made in Ireland, and procurable colours are Blue, Gold, and Lavender, also White with Pink, Lavender, Blue, or Gold borders. See Window Display.

STREET FLOOR.

New Shipment Beacon Crib Blankets 98c Each

Every woman in Peterborough knows the Beacon Blanket. These are in Crib size, in heavy Beacon quality, each one will wash perfectly, and give the best of wear. Colours are all Blue and Pink, and a selection of most attractive animal designs to delight the hearts of the little tots.

STREET FLOOR AND BARGAIN ANNEX.

The CRESSMAN Company Limited

Norwood Correspondence

NORWOOD, Nov. 13.—Miss Ruby Gardner spent Friday in Peterboro.

Mr. Charlie Tucker was in Peterboro on Friday.

Miss Vera Bentie, of Peterboro, spent the wee-kend with friends in the village.

Mr. and Mrs. Percy Eggerdon, of Havelock, were guests of friends in the village on Wednesday last.

Mrs. Arthur Nixon spent Thursday last in Havelock.

Mr. Gerald Gardner of Toronto, spent the week-end and holiday with his parents, Mr. and Mrs. J. Gardner.

Mrs. M. Spence was a recent guest of friends in Warsaw.

Miss Kathleen Gillespie, B.A., spent the holiday with friends in Toronto.

Mrs. A. Brennan left on Friday to visit friends in Orillia before returning to her home in Brooklyn, N. Y.

Mr. and Mrs. Irwin and daughter, of Peterboro, spent the week-end at the home of Mr. and Mrs. W. D. Robson.

Miss Elizabeth Douglas spent the week-end with friends at Tweed.

Miss Pauline Weir, of Toronto, was the guest of her parents, Mr. and Mrs. John Weir, over the holiday.

Miss Vera Finlay, B.A., of Toronto, spent the week-end with her parents, Mr. and Mrs. J. A. Finlay.

Miss Vera Nairn, of Toronto, who has been the guest of Mr. and Mrs. W. A. Richardson, returned to the city on Monday.

Mr. Armar Weir motored down from Smithville and spent the week-end with his parents, Mr. and Mrs. Jno. Weir.

Miss Clara Raddon, of Cobourg, spent the holiday at her home in the village.

Mr. Andy McGee, of Toronto, was the guest of his parents, Mr. and Mrs. S. McGee, over the holiday.

Miss G. V. MacLachlan was a holiday guest of her sister, Mrs. Jno. Weir.

Mrs. McDonald, of Campbellford, was a recent guest at the home of Mr. and Mrs. Harry Bertrand.

Miss L. Scott of the Toronto Public School staff spent the week-end with her sister, Mrs. E. C. Squire.

Miss Rita Brethen, who is attending Toronto University, spent over the holiday with her parents, Mr. and Mrs. G. A. Brethen.

Dr. Wade and daughters and Miss McIntyre spent the holiday with friends at Perth.

Miss Reba Squire, of Toronto, was with her parents, Mr. and Mrs. E. C. Squire, over the holiday.

Mrs. Liscumbe left on Friday last to visit her son, Dr. Liscumbe at Drayton.

Mr. and Mrs. Willon Wildman and Miss Frances Wildman, of Toronto, were guests of Mr. and Mrs. F. J. Stewart over the holiday.

Mrs. Agnes Bellegham and daughter Edith, of Peterboro, spent the week-end with Mrs. A. B. Greenbank.

Mrs. Walter Scott and daughter, of Guelph, are visiting at the home of Mr. Robert Scott, Hastings Road.

Miss L. Robson, of Peterboro, spent the week-end with her mother, Mrs. Eliz. Robson.

Mr. and Mrs. Winder and children, of Toronto, were week-end guests of the latter's sister, Mrs. Geo. Duffield.

Mrs. Russel Knox, of Guelph, is the guest of Mr. and Mrs. Wm. Knox.

Miss Phyllis Ennis, of Peterboro, spent the week-end with her parents, Mr. and Mrs. A. Ennis.

Mr. and Mrs. Lloyd T. Duffield and Miss Beamer, of Toronto, were guests of Mr. and Mrs. George Duffield, over the holiday.

Messrs. J. Porter and E. Johnston and Misses Margaret and Sadie Johnston of Otonabee, were Sunday guests of Mr. and Mrs. Howard Ford.

Dr. and Mrs. Cress, of Toronto, were guests of the latter's sister, Mrs. W. C. Harrison over the holiday season.

Miss Reta Robb, of Lanark, spent the week-end with her parents, Mr. and Mrs. H. Robb.

Miss Lillian Elliott, of Tweed, was the guest of her parents, Mr. and Mrs. J. F. Elliott, over the week-end.

Mr. Cipperd and Mr. A. B. Mitchel, of Toronto, were guests at the home of Mr. and Mrs. Arthur Nixon on Sunday.

Mr. and Mrs. F. J. Squire and Master James Squire, of Havelock, were holiday guests of Mr. and Mrs. W. C. Harrison.

Mr. Percy English returned to Hamilton on Monday after spending the week-end with his mother.

Mr. and Mrs. Wm. Parker and son, of Peterboro, spent the week-end with Mr. and Mrs. John Starke.

Mr. and Mrs. Bruce Puffer and Master Jack, of Havelock, spent Saturday in the village.

Miss Maye Neibel, of Orillia, was the week-end guest of Miss Reta Robb.

Messrs. Errol Buck and Alex. Weir were in Peterboro on Monday.

SCHOOLS CROWDED

Many of England's biggest public schools have waiting lists extending until 1927. Prospective pupils are coming from all over the empire, and from many other countries, too.

TAKE CARE OF YOUR FEET

Keep them in good healthy condition by using

British Army Foot Powder

It gives quick, soothing relief to tired and tender feet, prevents corns and callouses.

Sifter Cans.

BOND'S DRUG STORE

Corner George and Hunter Streets

"Best Tailored Garments for Men."

Wm. H. Leishman & Co. Ltd.

MADE-TO-MEASURE CLOTHES

A Special Representative

WILL BE IN OUR STORE

Wednesday, Nov. 14th

To care for all present or future requirements in Men's Made-to-Measure Suits, Overcoats, and Dress Apparel. Your Inspection Invited.

The CRESSMAN Company Limited

SISTER MARY'S KITCHEN

By SISTER MARY

WAFFLES

Who doesn't like waffles? Nobody!

For breakfast, Sunday night lunch or tea waffles will "go like hot cakes" and the maker will be happy in her popularity.

The batter for waffles is much the same as that for hot cakes. More eggs are used if a rich, light waffle is desired, but one egg can be beaten in such a way that a delicious puffy waffle is the result.

Sweet or sour milk is used.

Sour Milk Waffles

One egg, 2 cups sour milk, 2 cups flour, 1 teaspoon soda, ½ teaspoon salt, ½ teaspoon baking powder, 2 tablespoons melted butter.

Mix and sift flour, soda and salt. Add yolk of egg well beaten. Work perfectly smooth and beat in melted butter. Add milk and beat with a slotted spoon or a strong dover beater. Beat white of egg until stiff and dry. Add baking powder to beaten white. Fold into first mixture. Put one tablespoon of the batter in each section of the iron and cover. The iron should be hot enough to turn almost as soon as covered. If an electric iron is used add another tablespoon of melted butter to the rule.

Fill the socket of an ordinary waffle iron with salt and there will be no burning fat while baking the waffles.

Sweet Milk Waffles

Two eggs, 2 cups flour, 2½ teaspoons baking powder, ½ teaspoon salt, 2 cups milk, 2 tablespoons melted butter.

Mix and sift dry ingredients. Add yolks of eggs beaten until thick and lemon colored. Mix thoroughly and beat in melted butter. Add milk and beat well. Fold in whites of eggs beaten stiff and dry. Bake as in preceding recipe.

The secret of tender, crisp waffles lies in the baking rather than in the number of eggs used. The iron should be well heated on both sides and well greased before filling. The heat should be even and evenly distributed. A round iron fits over the flame of a gas range better than a square one.

Some old waffle recipes use as many as seven or eight eggs. This is quite out of the question these days and also unnecessary. Buttermilk was also considered imperative, but sweet milk waffles can be made just as good.

The recipes given are calculated to serve four persons.

DISTINCTIVE BAGS

Initials of marcasite give distinction to bags of black moire, beautifully lined and outfitted with powder puff, lip stick and eyebrow pencil.

CRYSTAL EARRINGS

Smoked crystal is the material from which most unusual looking earrings and necklaces are now made.

OTTOMAN SILK

Ottoman silk, lined and interlined, is made into most attractive suits and three-piece costumes for winter wear.

DECEIVING CAPES

Capes that swing from the shoulder to the hips in the back are very smart and are very becoming to the figure that is a shade too plump.

NORWOOD I.O.D.E. HELD AN AT HOME

Wreaths Presented by the Chapter to Each of the Churches.

NORWOOD, Nov. 13.—The 40th Northumberland Chapter I. O. D. E. held a very successful and enjoyable 'at home' in the government armouries, on Friday eveing last. Guests were present from Hastings, Campbellford, Havelock, Peterborough, Toronto, and other places.

On Saturday a number of the young ladies of the village sold poppies for the local Chapter I. O. D. E. Every poppy available was disposed of. Wreaths were presented by the chapter to each of the churches, to be placed on their respective honor rolls.

Sunday Services

There was no service in the Anglican Church on Sunday morning as Rev. O'Conor Fenton had to be in Campbellford.

Rev. T. M. Wesley, pastor of St. Andrew's Presbyterian Church, delivered a very inspiring Thanksgiving sermon on Sunday morning, taking for his text, Psalm 116:12, "What shall I render unto the Lord for all His benefits."

During the service a solo was rendered by Mr. W. J. Stares and the anthem, "Who Are These," was sung by the choir.

A Fire Alarm

On Sunday evening just as the several congregations were at worship, the fire bell peeled forth and as Norwood has nothing but a volunteer bucket brigade, there was considerable excitement. However, it was soon discovered that the cause of alarm was a chimney fire at Mr. H. G. Buck's residence on Peterborough Street, and very little, if any, damage was done.

The funeral of the late Mr. Robert Stinson was held on Monday afternoon from the family residence in Asphodel to the Norwood cemetery.

On Sunday morning the infant son of Mr. and Mrs. John Brooks passed away, aged nine days.

There passed away at the familyr esidence, King Street, on Sunday night, November 11th, another of Norwood's old and respected citizens in the person of Mr. W. E. McMillan, who is survived by his wife.

CHAMBER OF DEPUTIES, ETC.

(Continued from page 1.)

and is costing France hundreds of millions of francs.

6. The cost of living is soaring.

It is expected the Premier will take his stand on the ground that the Governments' policy is based on enforcement of the Treaty of Versailles and will demand a blanket vote of confidence.

Britain Reticent.

Until Premier Poincare has officially advised the British government regarding details of proposed new reparations enquiry, Great Britain will withhold formal expression of its attitude, says a despatch from London.

As suggested, a committee of experts, however, would apparently operate on even narrower basis than that suggested by Great Britain or the United States. It is stated that the government will decline to join it, as there is no indication that Premier Poincare intends to invite the United States' participation.

A later despatch says the Allied Reparations Commission to-day decided to hear representatives of Germany regarding the capacity of the Reich to pay reparation, the date of the hearing will be fixed later.

Private Greeting Cards

Now is the time to place your order for Private Greeting Cards. Orders given now will be held for delivery at your convenience. New designs, neater styles, and better values than ever before.

THE J.C. Turnbull CO. LTD
A LIVE STORE SETTING THE PACE

Imported Dutch Bulbs

Our great stock of Imported Dutch Bulbs is diminishing fast. Buy Hyacinths, Daffodils, or Narcissus for growing in the home. Tulips of the best Bedding varieties obtainable, all at very low prices—

Hyacinths ..... 4 for 25c
Hyacinths ..... 4 for 25c
Daffodils and Narcissus.... 5 for 25c
Tulips ..... 2 Dozen for 75c

Voting Contest

$500.00 given to Charitable and Helpful Organizations of the City and District.

With every 25c purchase or payment on account you receive One Vote. Help your Favorite Society win a prize.

Many thoughtful women are doing all their purchasing at this store in order to help along the organization they are most in sympathy with.

See Standing of Contestants' Vote to-day, and as often as you wish.

STANDING DATE.

1—St. Vincent's Orphanage.
2—Children's Aid.
3—Ladies' Auxiliary G. W. V. A.
4—House of Providence.
5—Peterboro Health Ass'n.
6—Salvation Army.
7—Trinity Ladies' Aid.
8—Y.W.C.A.
9—Protestant Home.
00—King George Sch. Ass'n
11—St. Luke's Ladies' Aid.
12—Knox Ch. Ladies' Aid.
13—Big Sisterhood.
14—Y.M.C.A.
15—Queen Mary Sch. Ass'n.

Third Floor

Art Sateens.

Beautifully finished Art Sateen, with a well defined rose pattern on an excellent wearing ground; 36 inches wide. Colours are: Rose, Green, and Blue, etc. Regular value 50c. Wednesday, per yard **35c**

Lace Edge Net.

Fancy edged Curtain Net, in a splendid quality, with a conventional design; well woven. Exceptional good grade of material for your best rooms; 36 to 48 inches wide. Regular value 95c per yard **59c**
Wednesday Special .....

Curtain Net.

Bungalow Net, with large all-over figured design on a serviceable ground. Drapes nicely when made up, and will give satisfaction in laundering; 5 yards make a Pair of Curtains, 36 inches wide. Regular value 69c **39c**
Wednesday Special .....

24 Motor Rugs

100% Pure Wool Motor Rugs, with a soft, downy texture bought by us from the warehouse at a clearance price, which is considerably below the regular figure. Can be had in plain colours, Heather effects, or smart checks and stripes in very attractive contrasting colours. They would also be good for Bed Throws, Couch Covers, etc. Size 54 x 72 inches.

$3.95

Remarkable Sale of Dress Goods, Suitings, Coatings

Great was the response Saturday! Scores of women bought generously, and readily. The value is so remarkable because every piece is new, up-to-date materials, and much in demand just now. All British fabrics of the highest grade in their lines, every yard perfect goods and selling by us at one-third of their former values. Although the quantity and variety are large it would be wise to act quickly as the selling is very rapid and the choice of course will be less as the days go by.

Splendid for Coats, Dresses, Suits, Boys' Wear, Bathrobes, Motor Rugs, Couch Covers, Shopping Bags, etc.

Formerly $2.50 to $4.50 Yard Values for

$1.25 PER YARD

Materials

The list of materials represents the very best of their lines — being British manufacture. Some of them are wool eponge, wool ratine, wool homespun, gabardines, tweeds, overcheck coatings, knop cloths, checked skirtings, and a host of attractive novelties. A big range of colors and patterns. Not a piece worth less than two dollars a yard, and by far the greater quantity formerly ranged in price from three to four-fifty a yard.

Linen Huck Towelling.

Pure Linen Huck Towelling of a very fine quality. Underpriced for Wednesday. Suitable grade for needlework; 18 inches wide **65c**
per yard .....

Pillow Slips.

Hemstitched Pillow Slips, made from odd lines of Pillow Cotton of an excellent quality, round, closely woven thread, free from dressing. Size 33 x 42. Are worth regularly from 39c to 50c each **49c**
On Sale Wednesday at.... 2 for

Table Cloths.

Heavy weight Damask Table Cloths, bleached a snow-white; very attractive designs and very reasonable. Will launder well and give excellent wear. Size 62 x 80 ..... **$3.50**
each .....

Cheese Cloth.

Mill Ends of Bleached Cheese Cloth, no holes or flaws; just short lengths left from filing orders. Good quality; 36 inches wide. Reg. 10c value. Sold by the Piece at **7c**
per yard .....

Boys' Ribbed Hose.

50% Wool Hose for Boys. A sturdy line for School wear, 1/1 rib, Black only. At a Special Price
Sizes 6 and 6½ 39c
Sizes 7 and 7½ 49c
Sizes 8 and 8½ 59c
Sizes 9 and 10½ 69c

Odd Curtains.

Traveller's Samples of Lace Curtains. Many of them can be paired; about 2½ yards long. Greatly underpriced. Regular values up .. **79c**
to $2.50 each, for .....

Handsome Marvella Coats

Excellent quality Marvella, made up into a smart style, fasten at the sides with the strings, and showing large ornament, tubular effect, deep shawl collar, and lined throughout with good quality Satin. They are remarkable value, and will sell out very quickly. A regular $48.50 line, for .....

$35.00

Economy Basement

Matches.

3 Boxes of No. 4 Pine Tree Matches for 35c. These Matches are non-poisonous. They have no afterglow, and are made for safe, economical, home use **35c**
Three for .....

Tungsten Lamps.

A make that will give a nice, clear light, and are fully guaranteed to be finest quality. Sizes 25, 40, and 60 watt. A limited number to be sold at the very low price of **$1.00**
Four for .....

Soap Special.

Two Bars of P. & G. White Naphtha, 2 Bars of Sunlight Soap, 1 Package Snowflake Ammonia, and 1 Tin **49c**
Black or Brown Shoe Polish .....

Soup Plates.

Made from English Semi-Porcelain, neatly decorated with a Green floral design. Regular value 35c each **50c**
Four for .....

4-Ply Knitting Wool For Sweaters

Excellent quality soft 4-Ply Knitting Wool for Sweaters, etc. It is one of Corticelli's well-known makes that knits up firmly and very satisfactory. Just a clearing line offered to us at less than Half-price. The colours are Corn, Doe, Golf Green, Turquoise, and Tan. All good shades. On Wednesday we will sell enough for a Sweater for 75c. Regular 25c quality.

8 One oz. Balls for 75c

COURT STANLEY JOLLY MEETING LAST EVENING

Between Sixty and Seventy Members Took Part in the 33rd Anniversary.

A GOOD PROGRAM

The 33rd anniversary of Court Stanley, No. 7680, Ancient Order of Foresters, was fittingly celebrated last evening in a very jolly banquet held at the Empress Hotel, where between sixty and seventy members of the Order and their friends enjoyed a festive evening of song and speech making, along with a sumptuous meal served in the usual excellent style of the Empress management.

Thomas Hendry, P.D.C.R., was the chairman for the occasion, and opened the programme with a brief timely address, followed by the toast to "The King," and the National Anthem. The toast to "Our Empire" was also proposed by the chairman, and replied to in fine style by Bro. D. C. King, M.D. The toast to the "Ancient Order of Foresters," proposed by Bro. R. J. McWilliams, was responded to by Bro. Archie Martin, of Toronto, Secretary of the High Court, who in an able address outlined the aims and objects of the Order of Foresters, and referred to the insurance and juvenile branches.

The toast to "Our City and Provinces," proposed by Bro. H. McWha, in capable fashion, was replied to by W. H. Bradburn, M.L.A., one of the guests of the evening, in a manner that won an enthusiastic response from his hearers. The toast to "Court Stanley," proposed in good form by Bro. G. Record, was replied to by Bro. S. Mason, C.R. A complimentary testimonial to "The Press" and "The Empress Hotel," was tendered by Bro. J. Hendry of Kingston, and the toast to "The Medical Profession," by Bro. A. Day, was acknowledged by Bro. D. C. King, M.D. Bro. D. Hendry voiced the feelings of the assemblage in the toast to "Absent Brethren."

A feature of the banquet and the toast list was the well-worded and eloquent speeches of those taking part, their brief and capable addresses fitting in perfectly with the spirit of the gathering and the anniversary commemoration. The measure of attentive consideration and enthusiastic response accorded the speakers extended also to the delightful musical programme rendered by musicians whose various numbers met with hearty encores in every instance.

Bob Hendry brought down the house with his Lauder impersonations, and Jack Smith's vocal efforts were exceptionally good. Included in his solos, Mr. Smith gave the always popular "Absent," and formed a duet with Bob Hendry, both singers in Scotch costume, for "Two Nips of Scotch," and "A Bit of Scotch." Bob Hendry also gave a vocal solo. The work at the piano of W. H. Barry, accompanist of the evening, was excellent as usual.

The chairman referred with regret to the impending departure of Mr. Barry from the city, and to the generous and whole hearted manner in which he had helped out on many occasions with his musical ability.

Following the banquet, Bro. Archie Martin, H.C.S., of Toronto, presented the retiring District Chief Ranger, Thomas Hendry, with a past district Chief Ranger's Jewel, and proceeded to instal in office the new District Chief Ranger, Bro. A. Day.

Invitations were extended to G. N. Gordon, K.C., M.P., and to Mayor Taylor, to be present at the banquet, both of whom were unable to attend, owing to absence from the city.

THE WAR VETERANS DANCE LAST NIGHT

The Great War Veterans' Association finished their celebration of Armistice Day by holding a dance in their hall last evening, which was one of the most successful and well attended affairs in the history of the organization's social efforts. Some two hundred people were present in the big hall, which was decorated with flags and pennants, symbolic of the occasion. Comrades Keller and Crowe were in charge of arrangements, and excellent music for dancing was supplied by Taylors' four-piece orchestra. Prizes for the novelty dance were won by Miss Alberta Wilson and Mr. A. J. Arnott.

Owing to the success of last evening's affair, the G.W.V.A. has decided to hold two dances weekly during the season, one on Tuesday evening, when music will be provided by Taylor's orchestra, and one on Saturday evening, with music by Robinson's orchestra.

Sues With Doug.

Evelyn Brent, former leading lady for Douglas Fairbanks, has joined Doug and his wife, Mary Pickford, in the libel suit against an eastern magazine. The publication, their petition contends, asserted Miss Brent had caused a rift in the Fairbanks' marital life. This, all three deny. And what's more, they allege the magazine said Miss Brent was fired by "Doug" because she was "growing fat."

Read the Advertisements
WISE SHOPPERS DO IT

Read the Advertisements
THEY LIGHTEN WORK

UPTOWN SHOPS

(Continued from Page 1)

An amusing feature of the chase on Sunday morning was the unwilling participation of two passengers in a taxi which was commandeered by the police. These passengers, it is said, protested vigorously against being landed in the midst of a hold-up, but the police were urgent in their claims that the car carry them.

At Campbellcroft

A report from Campbellcroft, formerly Garden Hill, indicates that shortly after Chief Newhall lost the bandits' car in the fog, the general store of P. C. Hannah was broken into. The burglars made a clean-up of the premises, dry goods, boots and shoes and gents' furnishings being the chief booty. Mr. Hannah estimates his loss at over $1,000.

Chief Newhall's Views

Asked this morning regarding the hold-up, Chief Newhall intimated that such events are to be expected in view of the fact that no outside patrol is available. In the four months previous to Constable Grange's leaving the force there were only 27 minor thefts. During this period the police car patrolled the outlying districts regularly during the night. Since Grange left the force however, and the Chief decided to keep down expense in accord with Council's decree there has not been a man available for the steady outside patrol. In the four months since this patrol has been taken off there have been 87 much more serious thefts and burglaries.

The Chief is satisfied that the men who perpetrated the crime on Saturday will be speedily rounded up.

Persons residing in the vicinity of the scene of the shooting, say the police were speedily on the spot and that Chief Newhall was particularly fearless in his attack on the burglars who had him at a disadvantage he being in the light while they crouched in the shadows of the house.

FOR RELIEF OF PAIN.

Parke's Ruby Rub is preferable to mustard plasters and strong liniments for the relief of pain, because it does not blister. Apply it for relief of neuralgic and rheumatic pains, lumbago, chest colds, etc. Get it at Bond's Drug Store corner George and Hunter Streets.

The world's largest sailing vessel is 432 feet long. It spreads 50,000 feet of canvas.

Financial Newsand Views

Canadian Stock Exchange — And Mines — | New York Stock Exchange — and Curb Prices —

Today's Quotations and Opinions and Reviews of the Markets.

NEW YORK, Nov. 13. — (United Press).—Prices were unsettled in the early dealings on the Stock Exchange, some observers attributing the irregularity to apprehension over the troubled situation in Germany, which was heightened by the threatened restoration of the Hohenzollern Monarchy, but sterling showed no disturbance over the developments abroad; instead, the rate on London recovered more than a cent in the early dealings, hence the condition was inevitable that stocks were continuing the re-action which started in the previous session rather than reflecting concern over European affairs. But there were no wide breaks. Consolidated Gas displayed a steadier tone, recovering fractionally to 59, but slight recessions were experienced by Baldwin, Bethlehem, General Motors, Dupont and other industrial leaders.

The re-actionary tendencies were eliminated from the general list before the close of the first hour, and many sections swung to the renewal of the forward movement. The low-priced rails developed special strength, activity being pronounced in Southern Railway, Rock Island and Erie. Among the industrial specialties the lead was taken by Jones Tea, which spurred 2½ points to 32 in response to the splendid showing of the October sales, which scored a gain of practically forty per cent. over the corresponding month last year. This improvement was interpreted to indicate that no difficulty would be encountered in maintaining the present $4 dividend. Air Reduction was another feature. This stock sold at 68 7-8, against Monday's low of 58¾, reflecting the intimation that earnings this year would approximate $16 a share, compared with the $4 dividend rate. Rail stocks continued active and higher.

Prices at 11.45 a.m. were: Baltimore and Ohio 59⅜, up 1; Chesapeake and Ohio 73 5-8, up 7-8; N.Y. Central and St. Louis 77, up ¼; Texas and Pacific 21 1-8, up 1 1-8; St. Louis and San Francisco 20¼, up 1 1-8; St. Paul Preferred 27 1-8, up 1 7-8; Common 14 3-4, up 1 5-8; Erie 17 5-8, up 1 1-8; First Preferred 27 7-8, up 1 1-8; Second Preferred 20 3-4, up 1 3-8; Northern Pacific 54 7-8, up 1½; N.Y. Central 101¼, up 3-4.

Opening prices included: Studebaker 102 3-4; General Motors 14 7-8, off 1-8; Dupont 129, off ½; Bethlehem Steel 50, off ¼; Baldwin 124, off 1-8; Erie 16 3-8, off 1-8; Reading 76 7-8, up 1-8; Southern Railways 36, up ½; U.S. S. 94, up ¼; Famous Players 63⅜, off 1.

(Quotations supplied by Arthur C. Hawley. 'Phone 229M.)

NEW YORK STOCKS.

	High	Low	Close
Allied Chem.	65⅞	65⅜	65⅞
Amer. Can.	100⅛	99⅜	100⅛
Amer. Loco.	73⅝	73¼	73⅝
Amer. Smelters	58	57¾	58
Amer. Sugar	56	—	—
Amer. Woollen	73¼	73¼	73¼
Anaconda Cop.	36¼	—	—
Atchison R.R.	97⅛	97¼	97⅛
Baldwin Loco.	124½	123¾	124½
Balt. & Ohio	58⅞	58¾	58⅞
Beth. Steel	50⅛	50⅛	50⅛
Cal. Pet.	21⅝	21⅜	21⅝
Ches. & Ohio	73	72¾	73
Chile Copper	27¼	27⅛	27⅛
Chandler	51	50¾	51
Cuba Am. Sugar	29⅜	—	—
Cont. Can.	51¾	51⅝	51¾
Crucible Steel	65	—	—
Davison Chem.	59⅛	57⅝	59⅛
Erie R.R.	18¼	16¾	18
Erie First	28⅛	26¾	28⅛
Gen. Asphalt	32⅛	31⅝	31⅝
Gen. Electric	141½	—	—
Gen. Motors	14⅛	14¼	14⅛
Gulf State Steel	81¼	80	80
Hupp	20½	—	—
Ind. Alcohol	60¼	59⅛	59⅛
Int. Nickel	11⅝	—	—
Kelly Springfield	25⅜	25⅛	25⅜
Kennecott	34⅛	34⅛	34⅛
North. Pacific	54	53¾	54
Pan-Amer. A	59⅛	59¼	59
Pan-Amer. B	56⅞	55⅜	55⅝
Prod. & Ref.	18	17⅝	17⅞
Reading	77⅜	76⅝	77⅜
Sears-Roebuck	86½	86½	86½
South. Pacific	87⅛	86⅞	87⅛
South. Rly.	36¾	36	36⅜
Studebaker	102⅜	102	102⅜
Amer. Wool	73¾	73¼	73¾
U. S. Steel	94	94	94
Submarine	13¼	13	13¼

CANADIAN STOCKS.

	High	Low	Close
Asbestos	42	42	42
Atlantic Sugar	15¾	15	15
Abitibi	59	58	59
Barcelona	17	17	17
Brazilian	38⅛	36	38⅛
Bell Tel.	123¾	123	123¾
C. P. R.	150	147	149
Can. Steam. Pfd.	46½	44½	44½
C. G. E.	114	112	113
C. G. E. Pfd.	52½	52½	52½
Smelters	25¾	25	25¼
Toronto Rails	83	80½	81½

BANKS.

Hamilton	187	—	—
Royal	215	—	—
Union	108	—	—
Dominion	185	—	—
Commerce	190	—	—
Standard	167	—	—
Toronto	172½	—	—
Montreal	232	—	—

MINING STOCKS. GOLD.

	Asked	Bid
Apex	2½	2
Argonaut	63	61
Atlas	6	4½
Baldwin	6¼	6
Buckingham	5½	5
Clifton	11	10½
Con. West Dome	26	25½
Davidson	5	4½
Dome	3650	3630
Vickers	27	25
Goldale	52	49¾
Hollinger	1150	1130
Hattie	11	10½
Keora	10	9½
Kirkland Lake	30½	30
Lake Shore	360	355
Moneta	18	17½
Newray	42½	42
Label Oro	23½	28
Nipissing	605	600
Porc. Crown	8	6¾
Preston	13	12⅞
Keeley	188	185
Teck Hughes	123	119
Tough Oakes	66½	66
Beatty	9	8¾
Indian Mines	62	61
Vip. Con. Mines	94	90
Wakenda	4¾	4
Wasapika	4½	4
W. Hargraves	310	300
West Tree	8¾	7¾

SILVER.

Lorrain Cons.	17	14
Beaver	26	25
Castle Trethewey	43	40
Lorrain Trout	118	117
Bidgood	7	6¾
Crown Reserve	60	58½
La Rose	24	20
McKinley	14½	14⅛
Mining Corp.	289	285
Peterson Lake	10¾	10½
Temiskaming	32½	32

Great Sale of Men's Suits Continues

We do not hesitate to say that this is positively the greatest value ever offered to you in Men's Suits, only made possible by the quiet season in this line, causing a prominent manufacturer's stock to become overloaded, and finding it necessary to liquidate, offered this lot at a very low figure, which enabled us to mark them at this ridiculous price. All pure wool fabrics, representing some of the best materials in the trade, and made into a practical business style. The ideal Suit for Office, Business or General Wear.

Made to Sell at $22.50 to $37.50 for - - - -

THE J.C. Turnbull CO. LTD
A LIVE STORE SETTING THE PACE

MEN'S SUITS $12.75

Styles

Conservative business sacque styles, 2 or 3-button, medium length, roll lapels, vent in back, full lined. Trousers have belt loops and cuffs. Sizes 33 to 44.

Materials

Smart tweeds, homespuns and cheviots, in hopsacks, in fall and winter weights, dark, medium or light colors. Ideal for business men, office men or men who need a general utility Suit of Clothes.

The years best book by America's best woman writer

"BLACK OXEN"

by GERTRUDE ATHERTON

Published by arrangement with Associated First National Pictures, Inc. Watch for the screen version produced by Frank Lloyd with Corinne Griffith as Countess Zattiany.

(Copyright, 1923, by Gertrude Atherton.)

SYNOPSIS.

At a first night performance in New York Lee Clavering newspaper columnist is attracted by a woman a few rows ahead of him who rises during the entr'acte turns her back to the stage and leisurely surveys the audience through her glasses. She is beautiful in an unusual way and Clavering stares at her fascinated. In fact the whole house is staring. Clavering encounters his relative Dinwiddie who declares that the woman is the image of Mary Ogden a society belle of thirty years ago who had married a Count Zattiany and lived abroad. They conclude this must be a daughter and Dinwiddie promises to question Judge Trent Mary Ogedn's attorney.

Trent's lips are sealed whereupon Dinwiddie enlists the services of Mrs. Oglethorpe a close friend of Mary Ogden's in her youth who begins investigations by boldly calling upon the fair unknown at the old Ogden home.

V. (Continued)

Mr. Dinwiddie to his surprise had found no difficulty in persuading her to investigate the mysteries of the Ogden mansion for she had leapt at once to the conclusion that the friend of her youth was in some way menaced by this presumptuous stranger of the fantastic resemblance. There had been a time when while indignantly repudiating the stories so prevalent for many years after Mary Ogden's marriage to Count Zattiany she had secretly believed and condoned them; not only because she had loved her devotedly and known something of her heavy disillusionment but because the wild secret life the exalted Countess Zittiany was believed to be leading fed her own suppressed longing s for romance and adventure. With the passage of years which had taken their toll of Mary's beauty and fascination and brought complete disillusionment to herself she had almost forgotten that old phrase; moreover it was many years since she had visited Europe and correspondence between the two friends once so intimate had almost ceased before the war. During that long interval she had heard nothing of her except that she was running a hospital in Buda Pesth but shortly after the close of the war she had been distressed to learn from a member of one of the various commissions to Vienna that Countess Zattiany was ill in a sanitarium. She had written at once but received no reply. Now she feared that some adventuress had taken advantage of a superficial resemblance —she dismissed Mr. Dinwiddie's protestations of the exactness of that resemblance as the maunderings of a weakened memory playing about among the ghosts of its youth—to scheme for the Ogden fortune. When told that Judge Trent was evidently shielding the woman her suspicions were redoubled. She had consistently hated Judge Trent for fifty years.

If on the other hand the creature.... were really Mary's daughter—and could prove it—well she would make up her mind what course to take when she met her.

"I'll wait in the library" she announced, and moved majestically down the hall. Then at a sound she paused and glanced toward the stair which rose on the left, opposite the library. A woman was descending, a woman only an inch or two shorter than herself and no less stately, with ashen

"'Good Day,' she said. 'Your pardon for the intrusion.'"

blonde hair coiled low on her graceful neck and wearing a loose gown of pale green crepe with a silver girdle.

"My God!" exclaimed Mrs. Oglethorpe in a loud imperious voice, as if commanding the Almighty to leap from his throne and fly to her assistance. Then she leaned heavily on her cane.

The lady came quickly down the stairs and made a peremptory signal to the butler. As he disappeared she walked forward more slowly and paused within a few feet of her agitated guest. Her eyebrows were slightly raised, her face impassive. Not even those sharp old eyes staring at her guessed that she had been completely taken by surprise and was inwardly quaking.

Mrs. Oglethorpe could not speak for a moment. The years had dropped from her. She was once more a young woman come to spend the day with her favorite friend . . . or to attend a reception in the stately formal house on Murray Hill . . . high rooms filled with women wearing tight basques, bustles, full sweeping skirts, small hats or bonnets perched on puffs and braids. . . . Mary, the most radiant and beautiful and enchanting girl in the world, coming forward with hands outstretched, while her more formal mother frowned a little at her enthusiasm . . . or were they both risen to haunt the old house?

But confusion could reign for only a few seconds in Mrs. Oglethorpe's indomitable soul. She threw herself up to her imposing height, and her voice was harsher than usual as she addressed the vision that had confounded her.

"Pardon me. Your likeness to my old friend, Countess Zattiany, startled me. Who are you, may I ask?"

"Does it really matter?" And once more Mrs. Oglethorpe started, although the accent was foreign.

"Yes, it does matter," she said grimly. "That is what I have come to find out."

"Oh!" Again there was a slight lift of the eyebrows. "I had always heard that Americans were unconventional, but hardly that they carried their independence of the conventions so far as to invade the house of a stranger."

"I'll not be put off. Are you Mary Zattiany's daughter?"

For a second there was an expression of broad amusement on the beautiful cold face opposite, but it passed with a slight shrug of the shoulders. "No," she said evenly.

"Then you are you?"

"I do not choose to say—at present." Her tone was as arrogant as her interlocutor's and Mrs. Ogle thorpe bristled.

"What does Trent mean by lying about your presence in this house?"

"Judge Trent respects my wishes."

"Your wishes! You've made a fool of him. But I am Countess Zattiany's oldest friend, and if she has been imposed upon, if she has come to any harm, if you are after her fortune by pretending on the strength of your singular likeness to be her heir, I shall know how to put a stop to it in spite of Judge Trent. I suppose you have never heard of me. My name is Oglethorpe."

"I have heard of Mrs. Oglethorpe—from Countess Zattiany. But she failed to prepare me for your excessively bad manners."

"Manners be damned. I use what manners I choose and I've never done anything else. I repeat to you that Countess Zattiany was the most intimate friend of my youth and for many years after. If she has no one to protect her interests in this country, I shall protect them myself. Don't you suppose I am well aware that if you were in her confidence she would have sent you direct to me. It is the first thing she would have thought of. If you are not an imposter and an adventuress present your credentials and I will ask your pardon."

"Judge Trent has my credentials. Now, if you will excuse ms——"

"I will not excuse you. I will get to the depth of all this mystery. I abominate mystery. It is vulgar and stupid. You will tell me who you are, or I will set the newspapers on your track. They'll soon ferret it out. I've only to say the word."

"Ah!" The lady seemed to falter for a moment. She looked speculatively at the indignant old face opposite, then made a vague little gesture toward her hair, and dropped her eyes. "No," she said softly. "Don't—please." She raised her eyes once more and looked straight into Mrs. Oglethorpe's. The two women stood staring at each other for several seconds. Mrs. Oglethorpe's eyes blinked, her jaw fell. Then she drew herself up in her jmost impressive manner.

"Good day," she said. "Your pardon for the intrusion," and although her voice had trembled, she swept majestically down the hall. The unwilling hostess touched a bell and a footman opened the door.

VI.

Three weeks passed. There were almost twice as many first-nights. "Mary Ogden," as Clavering called her for want of the truth, was at each. She never rose in her seat again, and, indeed, seemed to seek inconspicuousness, but she was always in the second or third row of the orchestra, and she wore a different gown on each occasion. As she entered after the curtain rose and stole out before it went down for the last time, few but those in the adjacent seats and boxes were edified by any details of those charming creations, although it was noticeable that the visiting of both sexes was most active in her neighborhood.

For by this time she was "the talk of the town," or of that important and excessively active minded section of Greater New York represented at first-nights. The columnists had commented on her. One had indited ten lines of free verse in her honor, another had soared on the wings of seventeenth century English into a panegyric on her beauty and her halo of mystery. A poet-editor-wit had cleped her "The Silent Drama." Had it been wartime she would inevitably have been set down as a spy, and as it was there were dark inferences that she was a Bolshevik agent who had smuggled vast sums of money into the country and passed it on to the Reds. There were those who opined she was some rich man's mistress, recently imported, snatched from some victim of the revolution who could no longer afford her. Blonde madonnas were always under suspicion unless you knew all about them. Others, more practical, scoffed at these fancy theories and asserted roundly that she was either a Russian refugee who had sound American or English investments, or some American woman, educated abroad, who knew no one in New York and amused herself at the theatre. Indeed? Why then should an obviously wealhy young woman of as obviously good birth and breeding bring no letters? Something crooked not a doubt of it. A European girl or young widow of position would never come to America

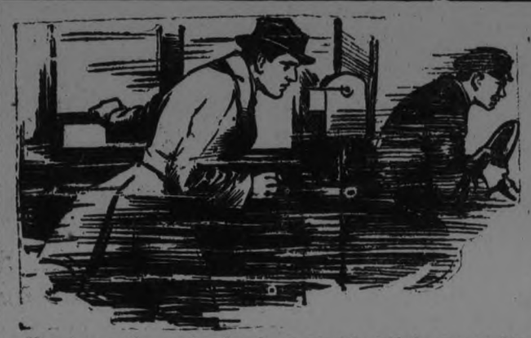

"Jumping on the running board of a taxi he told the man to drive like h——l."

without a chaperon; nor an American brought up abroad. A woman with that "air" knows what's what. She's simply put herself beyond the pale and doesn't care. Some impoverished woman of the noblesse who has taken up with a rich man.

The men would have liked to put a detective on the track of every millionaire in town.

Clavering had confided in no one and Mr. Dinwiddie although he had attended a party given by one of the most hospitable of the Sophisticates where the unknown was discussed from cocktail to cocktail and where forgetting his arteries he had befuddled himself at the generous fount had guarded his tongue. To Clavering he had been unable to extend either hope or information. Mrs. Oglethorpe had turned a bleak and rigid countenance upon the friend of her youth when he had called with an eager ear and forbidden him tartly ever to mention the subject to her again.

"Interview must have been devilish unpleasant to curdle poor old Jane like that" he had commented. "No doubt the girl showed her the door. Gad! Jane! But Mary's daughter could do it. None better."

Clavering was deeply disappointed. He turned a scowling back on the gossips rending The Topic to tatters. New York must have a new Topic every season. This girl had arrived in a season of dearth. And unless she were discovered to be living in absolute flagrancy they would throw down the carpet. Some went even further. After all what about . . .

But there seemed to be not the remotest prospect of meeting her nor even of solving the mystery. She had been seen striding around the reservoir in a short skirt and high laced boots of soft pale leather. One triumphant woman had stood next to her at a glove counter and overheard her observe to the clerk in a sweet and rather deep voice with an ineluctably refined —and foreign—accent that gloves were cheaper in New York than in Paris. She had been passed several times in her smart little car and once she had been seen going into the Public Library. Evidently she was no hermit. Several of the Sophisticates had friends in Society and questioned them eagerly but were rewarded only by questions as eager in return.

On the sixth of these first-nights when the unknown slipped quietly from her seat at the end of the last act she saw the aisle in front of her almost blocked. One after another the rows of seats were hurriedly deserted. Clavering as usual was directly behind her but Mr. Dinwiddie forced from his chair many aisles back was swept out with the crowd.

When she reached the foyer she found herself surrounded with men and women whose frank interest was of the same well-bred but artless essence as that afforded a famous actress or prima donna exhibiting herself before the footlights. It was evident that she had a sense of humor for as she made her way slowly toward the entrance a smile twitched her mouth more than once. Clavering thought that she was on the point of laughing outright. But he fumed. "Damn them! They'll scare her off. She'll never come again."

One or two women had vowed they'd speak to her. After all a first-night was a club of sorts. But their courage failed them. The crowd made way for her and she crossed the pavement to wait for her car. Clavering always hoping that some drunken brute would give him the opportunity to succor her followed and stood as close as he dared. Her car drove up and she entered. As it started she turned her head and looked straight at him. And then Clavering was sure that she laughed outright.

He started recklessly after the car plunging between automobiles going in four different directions and jumping on the running board of a taxi told the man to drive like hell toward Park avenue. There was amused recognition in that glance! She had must have noticed him before tonight!

And then he had his chance. To the brave belong the fair.

VII.

He dismissed the taxi at the corner of her street and walked rapidly toward the house. He had no definite object but with the blood of romantic ancestors who had serenaded beneath magnolia trees pounding in his veins he thought it likely he would take up his stand under the opposite lamp-post and remain there all night. The reportorial news-sense died painlessly.

Suddenly to his amazement he saw her run down the steps of her house and disappear into the area. She was once more at the gate when he hurried up to her.

"May I—am I——" he stammered. "Is anything the matter?"

For a moment she had shrunk back in alarm but the narrow silent street between its ramparts of brown stone was bright with moonlight and she recognized him.

"Oh, is it you," she said with a faint smile. "I forgot my key and I cannot make any one hear the bell. The servants sleep on the top floor, and of course like logs. Yes, you can do something. Are you willing to break a window, crawl in, and find your way up to the front door?"

"Watch me!" Clavering forgot that he was saturnine and remote and turning thirty-four. He took the area steps at a bound. Iron gates guarded the basement doors, but the old bars on the windows were easily wrenched out. He lifted his foot, kicked out a pane, found the catch, opened the window and ran up the narrow dark stairs. There was a light in the spacious hall and in another moment he had opened the door. He expected to be dismissed with a word of lofty thanks, but she said in a tone of casual hospitality:

"There are sandwiches in the library and I can give you a whiskey and soda."

She walked with a light swift step down the hall, the narrow tail of her black velvet gown wriggling after her. Clavering followed in a daze, but his trained eye took note of the fine old rugs and carved Italian furniture, two splendid tapestries, and great vases of flowers that filled the air with a drowsy perfume. He had heard of the Ogden house, built and furnished fifty years ago. The couple that had leased it had been childless and it showed little wear. The stairs curving on the left had evidently been recarpeted, but in a very dull red that harmonized with the mellow tints of the old house.

She opened a door at the end of the hall on the right and he found himself in a large library whose walls were covered with books to the ceiling. Dinwiddie had told him that the Ogdens were bookish people and that "Mary's" grandfather had been an eminent jurist. The room was as dark in tone as the hall, but the worn chairs and sofas looked very comfortable. A log was burning on the hearth.

She took a key from a drawer and handed it to him.

"You will find whiskey and a syphon in that cabinet, Mr. Clavering.z I keep them for Judge Trent."

"Mr. Cla——" He came out of his daze. "You know who I am then?"

"But certainly. I am not as reckless as all that."

Her accent was slight but indubious, yet impossible to place. It might be that of a European who spoke many languages, or of an American with a susceptible ear who had lived the greater part of her life abroad. "I was driving one day with Judge Trent and saw you walking with Mr. Dinwiddie."

"Trent—ah!"

He had his first full look into those wise unfathomable eyes. Standing close to her, she seemed somewhat older than he had guessed her to be, although her face was unlined. Probably it was her remarkable poise, her air of power and security—and those eyes! What had they not looked upon? She smiled and poured broth from a thermos bottle.

"You are forgetting your whiskey and soda," she reminded him.

He filled his glass, took a sandwich, and sank into the depths of a leather chair. She had seated herself on an upright throne-like chair opposite. Her black velvet gown was like a vase supporting a subtly moulded flower of dazzling fairness. She wore the three rows of pearls that had excited almost as much speculation as her mysterious self. As she drank her mild beverage she looked at him over the brim of her cup and once more appeared to be on the verge of laughter.

"Will you tell me who you are?" asked Clavering bluntly. "This is hardly fair, you know."

"Mr. Dinwiddie really managed to coax nothing from Judge Trent? He called three times, I understand."

"Not a word."

(To Be Continued.)

Is not like ordinary milk, which varies from day to day. It is always of the same high, rich, pure quality—always fresh—always ready—always on hand—and it is economical. Keep a few tins in the pantry.

Send for Free Recipe Book.

The Borden Co. Limited
MONTREAL

E-14-28

Borden's
ST. CHARLES MILK

"Beauty carries its dower in its face"
—Danish Proverb.

THE most beautiful complexions in the world are those of the British girls. Their fresh, radiant, pink-and-white skins are the envy and admiration of the world of beauty. And these girls preserve their natural beauty with

Peerless Erasmic
The Dainty Soap
For Peerless Beauty

This emblem of purity and refinement beautifies because it rids the skin of all impurities. It cleanses and restores the youthful firmness and satin-smooth texture.

Containing as it does the most exquisite and fascinating perfume, PEERLESS ERASMIC SOAP imparts its own delicate, lasting fragrance to the skin.

For beautiful complexions, and for complexions that should be beautiful, PEERLESS ERASMIC is the true beauty soap.

25c a cake. Sold by the leading drug stores where you can also obtain ERASMIC Shaving Stick, Solidified Brilliantine, Bath Crystals (Perfumed), Shampoo-Powder, Concentrated Perfumes, and Poudre de Riz.

Made by "ERASMIC" Perfumers LONDON and PARIS

Canadian Agents and Importers, ANGLO-AMERICAN AGENCIES Limited 41-43 St. François Xavier St., Montreal, Que.

Fortify Now

Against the sudden changes of temperature which are such a shock to the system

MILD one day, cold the next. Warm and dry indoors, cold and damp outside. These sudden changes waste vitality at an enormous rate. If the benefits of summer temperature and outdoor life are to be maintained it is necessary to fortify the system against this strain of sudden change of temperature.

The fresh air, the more natural foods, the exercise you take in the summer time help to get your blood rich and your nerves steady.

How to retain this benefit to your health is the problem now confronted.

It is worth while to try to keep well and there is nothing like Dr. Chase's Nerve Food to help you.

If you are down it will help you up, but it is so much easier to keep well than to get well that we like to dwell on this side of the picture.

Disease germs are harmless to a body strong enough to fight them—to a body supplied with an abundance of rich, red blood.

Instead of becoming an easy prey to coughs, colds and all sorts of contagious diseases you find that you have the reserve strength to fight them off and to feel that you are master of your health.

By fortifying your system you also protect yourself against worry, for worry is fear of the future and nothing is so trying on the nervous system.

Begin to-day to store up vitality in order that you may fight the battle for health all through the trying weather and win. You will not follow this treatment long before you will realize that you are feeling stronger and better and enjoying life as only one can when health is at the high water mark.

Dr. Chase's Nerve Food

Feeds into the blood the very elements which are necessary for the creation of new nervous energy, new vitality and good health. 50 cts. at all dealers or Edmanson, Bates and Co., Ltd., Toronto.

PUBLIC MEMORIAL SERVICE CROWDED IN CAMPBELLFORD

Major Belford Made An Eloquent Plea For Remembrance of Soldiers and For Unselfishness in Life.

CAMPBELLFORD, Nov. 12. — A memorial public meeting was held in the Regent theatre on Sunday afternoon under the auspices of the Northumberland regimental band. Major Bygott acted as chairman. The programme was opened by singing "Onward Christian Soldiers. Rev. Bennett announced the hymns. Captain Troud, of the Salvation Army, made an excellent prayer, full of sympathy and tenderness for the friends of the fallen heroes, after which Mr. Jamieson, of the Irish Rifles, rendered a solo, "The Tempter." The scripture reading was taken by Rev. Elliot, who read the 46th Psalm. Then the band played "Safe in the Arms of Jesus," after which Major Belford, of Codrington, gave an excellent addressed. He impressed upon the minds of the audience that the souls of those who sacrificed themselves are in the hands of God. They went through pain and trials and troubles. "You mothers and wives that have lost sons and husbands, they are not dead. We die when we don't accomplish something for God. They have done their part for God. Think of those who returned almost disabled, men who were gassed, men who went through shell fire. Those who were men."

Major Belford said he had heard too much sneering about returned men. They sacrificed and thus had as bright a future as we had. "Be tender in your judgment for these men. Things are in a more upset condition today than they were in 1914. We are living over a powder magazine. The German emperor decried that he was emporer of the nations. The world for the Germans was their thought. The world now is selfishness. Try to banish selfishness out of our nation. Let us try to show the world that the spirit of Christianity is still love. God is an ever-present help in time of trouble. We believe that somewhere there is a great supreme power. Trouble is all around us today. Everywhere the red propaganda is being spread. Put yourself under the personal help of God. The minute you try to put something else in the place of God your nation goes to pieces. If we forget God we will be forgotten by God."

Major Bygott thanked Major Belford very kindly for his excellent address. Mr. Parish and Mr. Collinson then sang a duet, "The Battle Eve." Both men have excellent voices. Mr. Parish is a veteran of the Kitchener army.

Mr. C. L. Owen, ex-M. P., thanked those who took part in the programme. The meeting closed by singing "Nearer My God to Thee."

Personals

Mrs. Bessie Jones and daughter spent Thanksgiving in Stirling at the home of Mr. and Mrs. John Craighead.

Mr. and Mrs. Harry Blake and son, of Toronto, motored to Campbellford to spend Thanksgiving with friends.

Miss Dot Kitson, of Peterborough, spent the holiday with Mrs. Malhoit.

Mr. and Mrs. Charlie Blake and family motored down from Oshawa to spend the holiday with the former's parents.

Capt. Busy from Toronto, is visiting Mr. and Mrs. Dr. C. B. Busy of town.

Mrs. Robert Reynolds and two daughters, of Peterborough, are visiting relatives in town.

Miss Olive Nicholas spent Thanksgiving at her home at Healey Falls.

Mr. J. Whitehead, of Toronto, is spending the holiday at his home here.

Mrs. Aylmer Craig, of Brighton, spent the holiday at the home of her parents, Mr. and Mrs. N. Plumpton.

Mr. and Mrs. Yorke, of Corbyville, are visiting at the home of Mr. and Mrs. D. A. Montgomery.

Mrs. Herb. Shore has returned home after spending a week in Toronto.

Mr. Fred Coyle and Mr. Earnest Nicholas, of Toronto, spent the holiday with friends in town.

Mrs. E. Watson, of Peterborough, is visiting at the home of Mrs. J. Fairman.

Mr. J. McArthur expects to leave Monday for Cobourg on business for a few days.

Miss Daisy Rowe and Miss Winnie Sanders spent Thanksgiving at the home of Mr. and Mrs. Fred Grills.

Mr. and Mrs. Jim Craighead and two daughters, of Havelock, were in town last week.

Mr. and Mrs. Harry Lee and daughter of Toronto, are visiting at the home of Mr. and Mrs. Neil Morrison.

Mr. and Mrs. Harry Emlaw, of Kingston, are visiting at the home of Mr. and Mrs. Dan. Reid.

Mr. and Mrs. J. Winman and Miss Ida Moffatt, of Lindsay, motored to town and visited at the home of Mr. T. Muffitt and Mr. and Mrs. Fred Langs.

Mr. and Mrs. W. Skinner and daughter of Toronto, motored to Campbellford over the week-end and left Monday to motor to Shannonville to visit friends before returning to Toronto.

Mr. and Mrs. Perry Cassan and children, of Lindsay, are visiting at the home of Mr. and Mrs. Harry Cassan.

Mr. and Mrs. T. L. Diamond and Mr. and Mrs. Vandiwater spent Thanksgiving in Napanee at the home of Mr. and Mrs. Vandiwater.

Mr. and Mrs. T. Wilson, of Oshawa, are visiting at the home of Mr. and Mrs. W. Abernethy.

Miss Bessie Tuite, elocutionist of Belleville, is visiting at the home of Mr. and Mrs. G. A. Kingston.

Mr. and Mrs. C. Baker and family are visiting at the home of Mr. and Mrs. A. McKeel.

Miss Dorothy Milne spent Thanksgiving visiting friends in Belleville.

Messrs. Max Waters Harry Anderson Clifford Weston J. M. Finis and Alex. Macdonald all went deer hunting on Monday.

Miss Bertha McComb of Oshawa is spending the holiday at her home here.

Mr. Herb. Abernethy of Toronto is here for the holiday.

The "Bon Ton" Orchestra Boys motored to Campbellford Sunday from Belleville and attended the mass meeting.

Miss Hilda O'Keefe of Tweed spent Thanksgiving visiting her cousin Miss Gertrude Callaghan.

Mr. Percy Glover fo Oshawa spent Thanksgiving at the home of his brother Mr. L. B. Glover.

Mrs. George Hankinson of Peterborough is spending Thanksgiving with friends in town.

Mr. E. McKiel of Toronto spent the holiday with his parents Mr. and Mrs. A. McKiel.

Miss J. Rannie of the Bell Telephone Co. of Cobourg is spending the holiday at the home of Mr. and Mrs. C. B. Williams.

Miss Gertrude Murphy motored to Toronto to spend the holiday.

Miss Peggie Bramond of Whitby Ladies' College is the guest of Miss Helen Wood over the holiday.

Miss Isabelle Cook spent the holiday at the home of Mr. and Mrs. L. A. Deniker.

Mr. and Mrs. G. W. Vandiwater of Toronto spending the holiday at the latter's parents Mr. and Mrs. T. L. Diamond.

Dr. Frederick and wife of Peterborough are visiting at the home of the former's parents Mr. and Mrs. J. Frederick.

Mr. Fred Lang and Mr. Rollie Jarvis spent Monday hunting.

Mrs. G. C. Guilbert of Rochester N. Y. is visiting her sister Mrs. J. Fraser.

DYSPEPSIA WAS SO BAD

Could Hardly Eat Anything

Mrs. C. Stone, Nanticoke, Ont., writes:—"Some time ago I had a very serious attack of dyspepsia, and was also troubled with gas on my stomach. I could hardly eat anything, and very often had pains after meals. I had used different medicine, but they didn't seem to do me any good. At last I happened to run on the track of Burdock Blood Bitters, and after using it for a short time I felt a lot better. I continued its use until I was completely relieved and now I am ready to recommend it to anyone troubled as I was."

Burdock Blood Bitters is manufactured only by The T. Milburn Co., Limited, Toronto, Ont.

SPORTSMEN START DRIVE FOR BIG GAME PRESERVE

CHICAGO Nov. 13 (Associated Press) —If a national bird game and fish preserve is made of approximately 14 000 acres of bottom marsh lands of the upper Mississippi now advocated by business men conservationists sportsmen and the Izaak Walton League of America one of the greatest breeding grounds in the United States will be founded according to Will H. Dilg president of the league.

The 300 miles of land stretching from Lake Pepin Minnesota to Rock Island Illinois on the south constitute the most prolific spawning grounds for all warm water game and food fishes Mr. Dilg said as well as an exceptional breeding section for small game mammals and the greatest hatchery for birds in the country. He asserted that in 1921 nearly 24 000 000 fish were rescued from the land-locked waters of the lands of this region which the biological survey estimated at a value of $1 200 000.

Agitation toward setting aside this section as a preserve began after a group of real estate operators proposed to dyke and drain the Winneshiek bottoms of the Mississippi river lying on the Wisconsin side between De Soto and Lynxville The former department had granted permission to drain the land when it came to the attention of the league and an appeal to the supreme court of Wisconsin temporarily held up the plan according to Mr. Dilg.

To Look Young

is a valuable asset to women in business, social and private life. Nothing helps so much as a good digestion. Poor elimination causes one to look sickly and faded.

BEECHAM'S PILLS

sweeten the stomach, stimulate the liver, promote elimination. This helps purify the blood, improve the complexion, bring the roses back to the cheeks. To look and feel young—Beecham's Pills

Will Help You

Sold Everywhere in Canada.

Largest Sale of any Medicine in the World.

Cobourg and District

COBOURG, Nov. 10.—There is a very long docket at the sessions of the Supreme Court here still in session before Mr. Justice Kelly. An action was brought by Mr. Wm. Stewart, a man who came to this locality from British Guiana with his wife to take up farming, and who purchased a farm in Clarke Township from Mr. Robinson, through a real estate agent, Mr. Thos. Patterson, of Orono, it is alleged. Plaintiff brought suit against the defendant, Robinson, to recover damages alleging that the farm had been misrepresented to him in various ways. This case occupied the three first days of the court and a number of witnesses were called. Plaintiff alleged that he told the man he bought the farm from, and the agent, that he knew nothing of farms or farming. However, he purchased the place, paid $2,000 down, and had given a mortgagefor $4,000. His crops did not materialize as he expected, it is further alleged, and plaintiff claims that some of the ground was stony and that there were other disadvantages. The orchard did not bear either. The first payment on the mortgage became due, it is alleged, and having got such poor returns from his crop, and there being about 15 acres of bush on the farm, he is stated to have advertised wood lots for sale. Shortly afterwards, it is alleged, an injunction was served on him to stop him from selling the wood, and shortly after this the mortgage was foreclosed. He claimed damages amounting to over $4,000, including the cash payment of $2,000.

Mr. Robinson and the agent, Mr. Thomas Patterson, claimed there had been no misrepresentation. The jury, after being out about two hours, returned a verdict for the plaintiff of $2,200 damages.

Judge Kelly granted a 15 days' stay of proceedings.

McCubbin vs. McCubbin.—An action for alimony was settled between the parties. Anderson and McMaster, counsel for plaintiff, G. A. Payne for defendant.

Clogg vs Brown.—In this Howard V. Clogg brought suit against E. Brown, of Port Hope, for $1,616 as difference in the price of 1,520 barrels of apples shipped by defendant to the plantiff, Clogg. The plaintiff claimed that apples were not graded according to samples supplied. This case was postponed until the spring assizes. W. A. Campbell for plaintiff, D. H. Chisholm, K.C., for Mr. Brown.

K. of C. Installation

District Deputy J. J. McGrath and staff, of Toronto, came to Cobourg to instal the officers of the local Knights of Columbus, who are as follows: Chaplain, Rt. Rev. Minsignor Murray, P.C.; Grand Knight, Dr. M. J. Kennedy; Deputy Grand Knight, Dr. E. T. Lajoie; Chancellor, Jos. E. Delanty; Lecturer, Rev. K. A. Corkery; Recorder, P. J. Quinn; Financial Secretary, J. H. Lafay; Treasurer, Henry Giddens; Advocate, F. L. Fallon; Warden, Geo. Turpin; I. S., Edward Garry; O. S., D. J. Lilly; Trustee, F. F. Meehan.

The annual state convention of the K. of C. is to be held here next summer, and the following gemtlemen were appointed chairmen to arrange their committee sand make preparation for this event: Grand Knight Dr. M. J. Kennedy, chairman of executive committee; reception, Bro. W. J. Maher; entertainment, Bro. A. J. Plunkett; banquet, Bro. W. M. Fox; press and printing, Bro. Dr. E. T. Lajoie.

Knights from Port Hope, Peterborough and other places were present at the installation.

Death of Frank Stantion

The remains of Mr. Francis Irvine Stanton, a former resident of Cobourg, who died at Woonsechet, Rhode Island, on Tuesday, were brought here for interment in the family plot in St. Peter's cemetery. Mr. Stanton was a son of the late William Irvine Stanton, of Cobourg. He received his early education here and later left for New York, where he entered into business. Mr. Stanton is survived by his wife and a married daughter, and also by three sisters, Mrs. T. A. Bird and Mrs. E. A. MacNeachton, Toronto, and Mrs. Marks of Winnipeg.

Colborne Evaporator Burned

On Tuesday morning of this week an evaporator situated at Colborne and owned by Mr. Allen is stated to have been burned with machinery and a considerable amount of stock. The fire had made considerable headway before it was discovered. There is stated to be partial insurance but not enough to cover the loss.

Dance at C. C. I.

On Thursday evening a masquerade dance was held at the Cobourg Collegiate Institute which was much enjoyed by those in attendance. The costumes were fantastic and varied, and elicited lots of fun and speculation. Miss Phyllis Alloway as a black cat, Mr. Murray Smith as Charlie Chaplin, and Mr. Stuart Machlin as a tramp, won prizes. There was a good musical programme also.

Hockey Spirit

The hockey spirit which has lain dormant here up to this week is beginning to show signs of life, and although it is expected that Cobourg's teams in the O. H. A. will be narrowed down to one junior team. Officers for the Cobourg Hockey Club have been elected as follows: Honorary president, Harry Greer; hon. vice-president, Dr. E. W. Hayden; president, W. B. Bulger; vice-president, Kent Payne; secretary-treasurer, V. Butler; executive committee, H. C. Higgenbottam, W. Wills and E. Drain.

Interchurch Hockey

Last season Cobourg had an enthusiastic interchurch hockey club, which on Thursday evening was reorganized under most encouraging auspices, and a good season is expected. It consists of four teams, St. Peter's Anglican, St. Michael's, the Methodist and St. Andrew's Presbyterian. The following are the officers for this season: President, Harry Greer; vice-president, Wilfrid Guerin; secretary, Murray Walsh; treasurer, H. C. Higginbottam; executive committee, P. Niles, R. Earls, W. Ovens and Kent Payne.

CHILDREN CRY FOR "CASTORIA"

Especially Prepared for Infants and Children of All Ages

Mother! Fletcher's Castoria has been in use for over 30 years as a pleasant, harmless substitute for Castor Oil, Paregoric, Teething Drops and Soothing Syrups. Contains no narcotics. Proven directions are on each package. Physicians everywhere recommend it. The kind you have always bought bears signature of

Chas. H. Fletcher.

'TWAS DIFFERENT THEN

Sales Manager (somewhat angrily)—Who put those flowers on my desk?

Filing Clerk—The boss, sir, the president.

Sales Manager (very meekly) — Awfully pretty, aren't they?—Keystone.

DISCOVERY OF CURE FOR LUNG DISEASES

Professor Marchiafava, Eminent Italian Physician, Has Announced.

ROME, Nov. 13. — (Canadian Press). — Professor Marchiafava, eminent Italian physician, has announced the discovery of a remedy for pneumonia and other lung diseases by a young Swiss, Dr. Leandro Tomarkin, who has been engaged for a considerable time in research work in the Royal Laboratories here. Professor Marchiafava says the remedy consists of a complex chemical formula, which for the want of a simpler name has been called "Antimicrobum."

WOMEN CAN DYE ANY GARMENT, DRAPERY

Dye or Tint Worn, Faded Things New For 15 Cents.

Diamond Dyes

Don't wonder whether you can dye or tint successfully, because perfect home dyeing is guaranteed with "Diamond Dyes" even if you have never dyed before. Druggists have all colors. Directions in each package.

Plan Your Home

CLEVELAND, Nov. 13. — Leaving the lighting more or less to chance does not make for a well planned home, says Mrs. Margaret S. Fullerton, lighting engineer at the Nela research laboratories for the General Electric Company here.

"We give a great deal of thought to the architectural plans for our homes, but we leave the lighting more or less to chance," she comments.

Therefore, Mrs. Fullerton offers housewives these helpful suggestions:

"For practical lighting in the living-room there is nothing like lamps. They can be easily transported, and they are decorative. With the inverted globe all glare which is so trying to the eyes can be avoided, yet the light can be thrown directly on your work or book. Colored shades will diffuse a pleasant light in the room, though only flame-tinted bulbs should be usee.

Diffused Light

"There are many forms of diffused lights, such as vases, urns, floor standards, cornices and wall boxes, but ethey must always be supplemented by localized lights in lamps or wall brackets. Candles, except on either side of a dressing-room mirror, are merely for decoration.

"Lamps in various parts of the room have the added advantage of being turned on and off at will and thus making fanciful lights and shadows.

"For the dining-room, a light over the table is the most satisfactory means of illumination, as the table should be the most highly illuminated part of the room. There is something conducive to cheerfulness in the distribution of light that hems the diners with semi-darkness, for this concentrates their attention upon one another. Such illumination possesses the elemental virtue which goes back to the primitive joys of the camp fire.

Soft Shadows

"This light may be direct or indirect, for the frosted bulb, or inverted bowl protects the eyes from the annoying glare of the old-time dome. Indirect lighting should always be supplemented by some direct lighting in the room, as it produces no shadows and leaves the faces of the diners without character. Modeling requires direct light. You will find that jewels do not sprakle, nor evening dresses show to advantage if there are no high lights.

"Beautiful pictures are a luxury," continued this young lighting expert, "but almost anyone can afford a plaster figure in a rounded niche in the wall which may be brought into relief by means of light. An inexpensive statuette or bust will look like choice marble when flooded with rose or violet rays.

"For all of these effects the home builder must learn that the initial cost of plenty of outlets and switches well repays the expenditure."

Air Mail Train.—A "flying mail train" has just been developed by English aviation experts. It is capable of staying in the air 24 hours. In its mail chambers, sorters will be able to carry on their work just as the clerks on railway postal cars do.

For Your Health

you should buy the best.

"SALADA" TEA

H500

is the purest and most scientifically prepared tea, sold today. — Try it.

Persons of middle life and those on the borderland of old age find great benefit in

Vin St-Michel

(ST. MICHAEL'S WINE)

as a general tonic and preventive of stomach troubles.

AT DRUGGISTS ONLY

Be Sure to See These

Extra Value Overcoats At OAK HALL

Last Shot at Broken Sizes $13.75

True the price is low but the Overcoats are worth twice the price they are on sale for

About 15 Overcoats, sizes 35 to 42, double-breasted, convertible collar, some have belts, others plain back. There are a few shorter models with small collars. All dark colors in Heathers, Browns and Diagonal Cloths. These Coats won't last long at $13.75

$22.00 - OVERCOATS - $24.75

"The Style Success of the Season"

The freedom of line, the big collar, the roomy pockets, the full sleeves, all 'round 3-piece belt, shoulder lined, check back, all wool cloths, splendidly tailored — Coats that appeal to young men. **Shades Sure to Please the Particular for $22.00 and $24.75**

Other Prices for Attractive Overcoats—$30, $35 and $40

Look your best on Thanksgiving Day, and come here for your needs. Our showing of Men's and Boys' Suits, Overcoats, Furnishings, Hats, Caps, Etc. will afford an easy selection, and we promise you same high qualities Oak Hall Stores are noted for.

A Few Boys' Specials

V-Neck Sweaters	75c
Tweed Caps	65c
Wash Shirts	50c
Wool Stockings	50c
Fleece Combinations	$1.19
Tweed Bloomers	$1.65

Boys' Suits $7.75

Neat grey mixed tweeds, Norfolk style; full size bloomers, governor fasteners. Ages 7 to 15 years, for $7.75

Boys' Overcoats

Ages 3 to 16 years. Broken sizes. To clear prices, $4.95 to $12.75

Men's Suits $29.75

All-wool tweeds and worsteds, in men's and young men's styles, mostly brown and heathers. Splendidly tailored. Sold up to $40.00. On Sale $29.75

Men's Suits

ODDS AND ENDS

Broken sizes. To clear out at ..... $15.00, $19.50 and $22.50

Boys' 2-Bloomer Suits

Norfolk style, 2 full sized pair Bloomers, in a nice grey striped tweed that will give good wear, for $8.75

Boys' Bloomers

Ages 7 to 17 years. Broken sizes. To clear prices, $1.45, $1.65 and $1.95

A Few Men's Specials

Fleece Combinations	$1.49
Shirts and Drawers, each	75c
Men's Tweed Caps	95c
V-Neck Sweaters, pure all wool,	$3.75
Negligee Shirts	$1.69
Wool Mufflers	75c and $1.25

OAK HALL

STOP headaches and neuralgia with
DOMINION CBQ TABLETS

JUST A HINT IF YOU INTEND VISITING PARIS

By JOHN O'BRIEN.

PARIS (By Mail to United Press).—When you visit a Montmartre cabaret or dance hall, cafe, restaurant, and watch the ultra rouged and powdered blondes and brunettes gently but firmly urging their gallant cavaliers to the purchase of champagne, don't imagine for a moment the ladies are doing it for love of the wine or even to be on good terms with the owner of the establishment. They are doing it because they have to. If they don't succeed they lose out.

All the places where tourists amuse themselves in the unstilly night have a fixed rule governing the admission of girls who come there unaccompanied, but hope to leave on the arm of some generous soul. At Maxim's, for instance, the manager must get three thousand francs, or about $200, before a "dancing girl" can frequent the place. The price varies from that amount to a thousand francs or as low as 500 for places in Montmartre.

This is not all. Two bottles of champagne, at $5 to $10, must be consumed at her table every evening. If she can induce a customer to pay for them—and she usually does—so much the better for her. In that case these two bottles are charged to her at about $1.50 each and she gets the profit between that and the amount paid by the customer. The "house" depends on the champagne sold after that for its profit. In many places the girls must also watch out for the sale of cigarettes. That is why they all smoke or pretend to smoke the most expensive brands of imported cigarettes at anywhere from a dollar to two dollars a package.

Business is business in Montmartre.

SHOULD WOMEN KNOW.

Should women know the whole races now living have never seen a case of cancer, tuberculosis, goitre, heart, liver or kidney disease and that science attributes their immunity to the foods they eat? Surely yes, since women know that these diseases are rampant among civilized races whose foods differ radically.

Races who know nothing of "denatured" white flour, polished rice, refined cereals, white sugar, etc., but who live upon nature's whole grains, milk, eggs, nuts, beans, vegetables and fruits are free from the above "denatured" foods, they soon die out with our dread diseases.

The greatest curse of civilized man is the refining of the "Protective Substances" out of his grain foods.

Roman Meal contains three whole grains. It is rich in the "Protective Substances" refined out of flour, other cereals, rice, sugar, etc. It keeps the blood non-acid, "cool," and invigorating, being the only alkaline cereal.

Blood should be kept naturally alkaline by using alkaline foods, but flour, other cereals, meats, fats and sweets are "Excess Acid" and largely consumed by civilized races. Might they not cause disease? Science says they do, because they are acid-formers and "Deficient" in "Protective growth and repair substances." Acid foods heat the blood. Roman Meal is alkaline enough to correct the acids in flour, other cereals, meats, and sweets. Use it as porridge, muffins, pancakes, johnny cake, etc., or mix with white flour in the proportion of 25% in all domestic baking. Roman Meal is sold by your grocer.

WIDE COLLARS

Wide cavalier collars of white satin or batiste trimmed with lace and embroidery are very effective on black velvet gowns.

Heal Skin Troubles With Cuticura

If you are troubled with pimples, blackheads, redness, roughness, itching and burning, which disfigure your complexion and skin, Cuticura Soap and Ointment will do much to help you. Always include the Cuticura Talcum in your toilet preparations.

Soap 25c. Ointment 25 and 50c. Talcum 25c. Sold throughout the Dominion. Canadian Depot: Lymans, Limited, 344 St. Paul St., W., Montreal.

Cuticura Soap shaves without mug.

MARMORA VILLAGE AND THE DISTRICT

MARMORA, Nov. 13.—On Saturday, the ladies of the Anglican churches of Marmora and Trinity, held a very successful sale of home-made cooking in the council chamber. There was a quick sale for the cooking and fowl. The ladies made over $50.

On Sunday afternoon a mass meeting was held in the town hall to commemorate Armistice Day. The service followed the programme of one of the services in England, held on one of the first anniversaries of Armistice Day. The Rev. P. C. Watson had charge of the meeting. A choir of volunteers from the different churches of Marmora and Deloro led in the singing.

The reeve, Mr. Airhart, spoke for a few moments very fittingly on the significance of the day, being both Thanksgiving and Armistice Day. He also spoke of the nearness of the spirits of the boys who had sacrificed their lives overseas for us. Mr. Watson took as his text the words, "If in this life only we have hope in Christ, we are of all men most miserable," I. Corinthians, 15:19. Mr. Watson spoke of our belief in eternal life and explained that if we believed in the Christ without the resurrection we would be more unhappy than the man who believed in no God. He gave the arguments for and against the resurrection of Christ.

In the first place we have all the instances where Jesus returned after his burial to different people. To Mary Magdalene at the tomb, to the disciples when Thomas was absent, again when Thomas was present, and on the road to Emmaus he appeared to two of the disciples.

Then again we have the evidence of the empty tomb. If the body of Christ had just been taken who would have done it? Neither friends nor enemies. If enemies had done it they would have produced the body when the disciples had begun teaching the gospel of resurrection. There was no reason why his friends should take away the body because they, themselves, had placed it there and had performed the first part of the preparations for burial. Then, too, they came again to finish these preparations so evidently they had not stolen away the body.

St. Paul started out to Damascus to persecute the Christians but on the way there something happened and he no longer persecuted them but rather cast in his lot with them and from that time on gave up everything for his new religion. Now Paul was an educated man and he must have had a reason for doing this. A Christ with no hope of future life would have been no reason so he must have believed in the risen Christ.

St. Peter, who had been always a trifle afraid of criticism or punishment, stood up at the Pentecost and preached to those who had cried, "Crucify Him" at Christ's trial. He was a changed man for he had a different idea of Christ.

There are many more proofs for belief in the resurrection of Christ but against it there has been formed what is called the "Swooning theory," that is that Christ swooned on the cross and when put in the tomb he regained consciousness and disappeared. However, the soldiers had pierced his side and would have broken his legs but they were sure that he was dead. They had to give their own lives if a prisoner was not dead when he was taken from the cross so there was no chance of them allowing him to live.

Then there is the theory that the story of the resurrection of Jesus was all a myth. However, the disciples would have given their lives to teach a myth which they had formed themselves.

As we review these arguments for and against, we feel that we are right in standing for the resurrection. If such is the case we shall meet these soldier boys of ours in a time not so very far distant.

Our land must be Christian if it is to be the best kind of a nation. These boys gave their lives to defend their country and we also must defend our country that it may be a Christian land.

This is Thanksgiving Day. We have received great material benefits and for these we are thankful. We are thankful also for the spiritual benefits we have received. We are thankful for and proud of the history of our land but we should also be more thankful for the fact that we believe in eternal life. The meeting was closed by the singing of Kipling's "Recessional," during which the veterans marched out, followed by the relatives of the soldiers who had paid the supreme sacrifice. They then marched to the Roman Catholic cemetery where the graves of the soldiers were decorated. Then they went to the Protestant cemetery.

The large crowds showed the feeling of the people with regard for Armistice Day and the whole service was one which will not be forgotten for some time.

The Rev. Herrington, of Cordova, preached in the Methodist Church on Sunday evening. His subject was, "How Can We Help Missions?"

In introduction he spoke of Christ's life and teachings as the best example of a true Christian life. His teaching was, "Go yet into all the world and preach the gospel."

A few years ago we had this slogan, "The world for Christ in this generation." We now see the impossibility of so speedy an accomplishment of this task but we can help in three ways, first by giving, second by praying, specific prayers are more effectual than general prayers. Third, by living the Christian life. The misfortune of the present day is that our religion is separated from our everyday life. The foreigners coming to our shores learn our educational systems, our business methods, our national life, but they do not find the religious life of our nation so effective.

To help our foreign brothers we must live the "Jesus life." Mr. Herrington gave in conclusion some very forceful illustrations from addresses heard at the convention recently held in Napanee.

There was a great deal of competition on Saturday amongst the public school children as to who would sell the greatest number of poppies. Everyone in town was tagged and some of the more ambitious youngsters even went out to Deloro that they might be first on the list.

Miss Wanamaker spent the week-end at Havelock, and Miss Longmore at Campbellford.

Mrs. Wesley Grant returned last Thursday from a visit to Baptiste.

Mr. and Mrs. Ray Westcott returned on Thursday last from the States.

The Misses Elsie Williams and Sarah Leonard, of Peterborough Normal, are spending the week-end at home.

Miss Jennie Connors has returned home after an extended visit.

Miss Mae Rose, Mrs. Leonard and Mr. Horace Leonard spent the Thanksgiving holiday at Deseronto.

The Misses Connors, Mary Oliver, Dora Osborne and Margaret McCoy and Mr. S. Clement are some of the teachers home for Thanksgiving.

Mrs. Victoria Nickles has rented her home to Mr. Leary and is planning to spend the winter in Belleville. At present she is visiting her son on the farm.

Miss Margaret Lynch is spending the holiday at home after attending high school in Tweed.

Miss Helen Clarke, of Tamworth, spent Sunday and Monday with Miss Gladys Williams.

Mr. Bernard Hughes, of Queen's University, spent the holiday at home.

Mr. Warren Hickey and Mr. Gerald Potts spent the week-end in Bancroft.

POPPIES GLOW IN LAKEFIELD

More Than $80 Collected on Saturday — Walton-Moore Nuptials on Holiday.

LAKEFIELD, Nov. 13—The annual Poppy day was held on Saturday in Lakefield and a bevy of bright young girls worked very hard ot their volutary service of distibuting poppies. So well did they succeed, that only rarely did one meet a man woman or child not wearing the scarlet flower of remembrance. For nearly twelve hours most of these girls worked with a cheery spirit not at all unlike that of the soldier, in the trenches. There was a much greater demand in the village for the large poppies than the small ones which speaks well for the generous spirit of the people.

The young girls who sold poppies were: Misses Robeen Darcy, Margaret Bissonette Constance Stuart. Lileon Stuart, Grace Watson, Inze Johnson, Fern Bolton, Helen Simpson and Ida Webster.

The financial returns were very gratifying amounting to well over $800, the winning team were Misses Roleen Darcy and Margaret Bissonette with $29.08 in their box. This is the fourth time that these young ladies have headed the list on tag day and they are the recipients of congratulations from their friends.

Dance on Nov. 22

The social event of this month will undoubtedly be the Fireman's Masquerade Dance and already the young people are planning for new and striking costumes. There is nothing which affords as much amusement as a Masquerade as the onlookers can have quite as much fun as those in costume. It is to be held on November 22nd and there is no doubt that there will be a splendid crowd.

Read the Want Ads.

Well Known Athlete Wins a Real Victory

"Tanlac built me up ten pounds and put me to feeling like an athlete in perfect training," declared James Gates, 101 Auburn St., Peterboro, Ont., recently. Mr. Gates or 'Jimmy' as he is familiarly known to nearly everybody in Peterboro, is athletic and swimming instructor at the popular summer resort, Inverlea Park.

"I had begun to think Old Father Time was creeping up on me, for my stomach was disordered, my appetite was gone and what little food I forced down disagreed with me. I lost a good many nights' sleep from nervousness and got so run-down I felt weak and short of breath every time I went swimming.

"But, sir, I haven't had a touch of indigestion or lost an hour's sleep since taking Tanlac, I eat hearty, feel strong as an ox and when I finish a long swim, I feel fresh as a dairy. I always keep a bottle of Tanlac handy."

Tanlac is for sale by all good druggists. Accept no substitute. Over 37-million bottle sold.

Take Tanlac Vegetable Pills.

Your Health

By DR. CLIFFORD C. ROBINSON

Sleep is nature's great medicine for rest and rejuvenation of the body.

There are a number of hygienic principles and psychological facts involved if one wishes to make sleep a profound study. But for the laymen, the facts are easy to state and to understand.

The body's condition approaching sleep is a most important factor. Try to relax completely, throw aside care and make up your mind to repose. Avoid excitement before the regular scheduled sleep hour.

It is best to be regular in sleep and eight hours should be the minimum.

Seek sleep preferably with a stomach practically empty. If you have to induce sleep by eating, it is like putting off a task which only waits to bother you later. Food taken in this way diverts the blood supply from the head to the stomach, which may break your rest later.

Cleanliness is a great factor in inducing sleep. A warm bath of only a few minutes' duration is a wonderful aid.

Worry and fear must be cast aside if sleep is to be deep and refreshing. They cause dreams which disturb with frequent awakenings and often leave a headache in the morning.

Do not sleep on your back with arms extended above your head. The nerve centres in the back and spinal cord often become tired or cause restlessness in this position. Another bad effect of sleeping on the back is that it seems to induce mouth breathing, producing dryness of the mucous lining of the mouth and throat, hence restlessness, coughing and broken rest.

The best position is on the right side or prone, with the right arm at your side and the left arm resting easily and slightly above the head. Keep the legs and spine straight.

Remember that one-third of your life should be spent in sleep.

A hard mattress is much better than a soft bed.

Do not sleep with too much covering; on the other hand avoid sleeping cold, as this causes restlessness and light, unhealthy sleep.

Leave the windows open winter and summer.

Why Stay Fat? You Can Reduce

The answer of most fat people is that it is too hard, too troublesome and too dangerous to force the weight down. Marmola Prescription Tablets overcome all these difficulties. They are absolutely harmless, entail no dieting or exercise, and have the added advantage of cheapness. A box is sold at one dollar by all druggists the world over, or send the price direct to the Marmola Co., 4612 Woodward Ave., Detroit, Mich. Now that you know this, you have no excuse for being fat, but can reduce steadily and easily without going through long sieges of tiresome exercise and starvation diet or fear of bad effects.

BLAMES TREATY FOR BERLIN GAS PRICES

By CARL D. GROAT.

BERLIN (By Mail to United Press).—Anry patrons of the Berlin municipal gasworks have lodged so many complaints of "black-mail extortion and profiteering" against the institution that the State Attorney is now considering an action against the company.

The complaints arise from the fact that the gas works demanding a price vastly above American figures adds insult to injury by demanding at the time of reading the then current price instead of taking the price prevalen when the gas was used.

The gas works maintains that with coal far over the world market price of 22 gold marks a ton and with an acrobatic mark they must take into consideration the devaluation occurring between the time of consumption and payment.

In any event gas for an ordinary household now costs anywhere from $10 to $20 a month—a figure which most Berlin families are utterly unable to meet.

Berlin residents now unable to heat a little water for bathing are sorer at the gasworks than at the Versailles treaty if such a thing is possible in German psychology.

Incidentally the Versailles treaty gets part of the blame for the gasprice.

for your Baby

Soothe baby's moist, easily chafed skin with

Johnson's Baby Powder

Try the Drug Store First

Your Druggist is more than a merchant.

5

PACKINGHOUSE OFFICIAL DELIGHTED WITH DRECO

Manager of Canadian Packing Company's Store at George and Brock Streets, Peterborough, Speaks Highly of New Remedy. Found it Splendidly Effective as a System Builder and Recommends Its Use.

Mr. James Jackson, of 504 Bolivar St., Peterboro, Ont., who occupies a prominent position in the business circles of that city, achieved such splendid result with one bottle of Dreco that he volunteers the following statement:

"For some time past," says Mr. Jackson, "my system has been in a run-down condition and while there was nothing seriously wrong with me, I continually had a tired, worn-out feeling that I couldn't rid myself of. I didn't have any energy to go about my work. My appetite was very poor and the food that I ate fermented in my stomach, causing gas risings and belching. After work, I had no energy left, not even to get ready to go out of an evening.

"I was also greatly troubled by constipation, which disappeared with my first bottle of Dreco. This one bottle has made a wonderful difference in me altogether. My appetite is splendid. I eat and enjoy three hearty meals a day and am never troubled with indigestion afterwards. That tired, worn-out feeling has left me entirely and in its place I have renewed vigor and energy. My bowels are regular every day.

"I am firmly convinced that Dreco is a great health builder and I have already recommended it to several of my friends."

Put your digestive system in proper working order and all is well. The safest and most reliable method of doing this is by taking Dreco, the famous herbal remedy that has won the approbation of thousands of responsible Canadians, many of them right here in Peterboro. Dreco contains no mercury, potash or habit forming drugs, being prepared solely from herbs, roots, bark and leaves of field and forest.

Dreco is being specially introduced in Peterborough by Bond's Drug Store. Go there to-day and ask for Mr. Vaughn, the Dreco Expert, and let him explain the merits of this great remedy. There is no charge and he will tell you honestly if he believes Dreco will benefit you. Dreco is also sold in Lakefield by E. H. Northey, in Campbellford, by J. E. Birks, and by a good druggist everywhere.

OPENING OF THE NEW ARMY TEMPLE

Saturday Evening the Salvation Army Temple Was Officially Opened

Saturday evening at 7.45 the new Salvation Army Temple was officially opened up. The key was turned by Commissioner Charles Sowton of Toronto who gave a short address in which he said it was a great honour to him to be chosen to open the doors to the new temple. He also thanked God with a short prayer and said that he was opening the doors to a place where everybody was welcome to pass through.

Mr. G. N. Gordon presided.

Brigadier Moore who gave a short address said the Salvation Army has always appreciated its many supporters and are now very grateful to them for this new temple. The greatest crisis that ever happened here was a year ago when the local temple was completely destroyed by fire.

After the fire Mr. Gordon was one of the first to help the Army followers. We are delighted to have him with us to-night, said the speaker.

Mr. Gordon followed with an address in which he stated that this was a night of thanks giving and that everybody in Peterborough should be very thankful that the Army is once more on its feet and in a position to do more good in the city. After the fire, Mr. Braund came to me with tears in his eyes, said Mr. Gordon. As soon as I saw him I knew that he felt very bad, about it and so did many others who are not members of the Army. I congratulate the army on what they have done and what they are doing. The first conference held to arrange to raise money to build a new temple was held in the Mission at which it was decided to hold a banquet at which all the leading citizens were to be invited. This was done and it proved very successful The army has helped all of us and when it comes time again to support them I think we all should take the burden on our shoulders equally and help them. This is the fifth anniversary of the World War and the first anniversary of the constuction of this temple.

Brigadeer Jennings property secretary in a short addres, said that though the goodness of God and the support of the people of Peterboro, we have this beautiful edifice. He also gave the financial report. At the time of the fire not only was the building destroyed but about $8,000 worth of band instruments. The band were soon taken care of and they have a new set of instruments. About thirty thousand dollars has been expended on building and there is about seven or eight thousand yet to be paid. There is about seven thousand dolars promised which has not been received by the army. He felt sure the citizens would live up to their promise and he thanked the many supporters.

Judge E. C. S. Huycke congratulated the army on the showing they have made during the past year. He stated that everybody took the fire as a sad catastrophe. The army has done great work in Peterboro, principally among the downfallen. He stated that their past was good, the present better and future will be best of all. The speaker congratulated the members on their past work and expected the present to be better still.

Brigadeer Walton, said fourteen years ago Mrs. Walton and I were stationed at Peterboro and at the hands of the comrades received nothing but kindness for two years while we were here. At that time we lived in the Army temple which was not much like the one that I am now in. I congratulate the Peterboro army on their new temple.

"I stand here on this platform with my heart and soul full of thankfulness to God," said Adjutant A. Smith. After the fire one year ago we came, "bandsmen and comrades" and knelt in the ashes and water and prayed to God to re-establish us again." Adjutant Smith thanked citizens and Salvation comrades for their support and Commissioner Sowton for the five thousand dollars he contributed to the army. We want to prove ourselves worthy to the citizens of Peterboro, said the Adjutant.

"Thank God and take courage," said Commissioner C. Sowton. In all conditions of life we will find something to thank God for, When we saw the building go down our hearts were full of despair but now we are all happy and thankful again. We thank God here to-night. In one of our missions we had a real good evening. A large crowd were present and there was not a person kneeling at the Mercy Seat, I got up on the platform and sang over and over again, "Higher than the Heavens" till the Mercy Seat was full of men and women.

Major R. C. Braund, said the commissioner gave five thousand dollars fir which we are very thankful but we must not forget the many other people who helped us very generously. When you help the Army you are helping a corps that is trying to lift up. We try to put the spirit of Christ in all our work. When the building was burned down we were broken-hearted and we prayed to God for a new temple now we have not only what we asked for, but a far greater one than we expected. We now thank Him for this beautiful edifice.

Commissioner Sowton then expressed many thanks to Mr. Gordon Judge Huycke and other speakers and also the many friends and supporters of the Salvation Army.

Relief to Thousands

During the past 20 years T.R.C.'s have brought relief to thousands of sufferers in the treatment of Rheumatism, Lumbago, Neuritis and Sciatica.

T.R.C.'s drive from the system the poisonous matters that are the cause of the trouble, and quickly rid you of pain.

$1.00 a box at your druggist.

Templetons Limited, Toronto

T.R.C.'s

Templeton's Rheumatic Capsules

T18

GRANDMOTHER KNEW

There Was Nothing So Good for Congestion and Colds as Mustard

But the old-fashioned mustard plaster burned and blistered while it acted. Get the relief and help that mustard plasters gave, without the plaster and without the blister.

Musterole does it. It is a clean, white ointment, made with oil of mustard. It is scientifically prepared, so that it works wonders.

Gently massage Musterole in with the finger-tips. See how quickly it brings relief—how speedily the pain disappears.

Try Musterole for sore throat, bronchitis, tonsilitis, croup, stiff neck, asthma, neuralgia, headache, congestion, pleurisy, rheumatism, lumbago, pains and aches of the back or joints, sprains, sore muscles, bruises, chilblains, frosted feet, colds of the chest (it may prevent pneumonia). 40c and 75c, at all druggists.

The Musterole Co. of Canada, Ltd., Montreal.

MUSTEROLE WILL NOT BLISTER

Better than a mustard plaster

VOICE OF THE PEOPLE

To the Editor of The Examiner.

Sir,—In these days when times have so changed and ministers are preaching so much from the book of human life instead of from the Bible, which the scholars have condemned, it is a lovely thing to go to an old-fashioned tea-meeting like that at Mark Street. The pastor, Rev. Bamforth, said that when ministers ceased preaching from the Bible he was willing to be called home. The signs of a big revival of the good old faith are showing. Halleluiah!

O. W. K.

Double mail boxes for the separation of local and other mail are being introduced in Washington, D. C.

Neck muscles stiff and sore?

Apply Sloan's gently without rubbing. Fresh, new blood begins to circulate swiftly through the strained tissues. Stiff muscles relax, pain ceases. Soon stiffness and pain are gone. Get a bottle at your druggist today—35 cents.

Sloan's Liniment—*kills pain!*

THEN SHE FAINTED

The Tinker—I've come to fix that old tub in the kitchen.

Litt'e Girl—Oh, mammie, here's the doctor to see the cook.—Answers.

SAVED FROM AN OPERATION

Now Recommends Lydia E. Pinkham's Vegetable Compound

Washington, D.C.—"Lydia E. Pinkham's Vegetable Compound saved me from an operation which a physician said I would have to have for a very bad case of female trouble. My system was all run-down for two years after my little girl was born. Then I read of your wonderful medicine and decided to try it. I could hardly drag one foot after the other, and after taking six bottles of the Vegetable Compound I felt like a new woman. I now do all my housework, also washing and ironing, and do not know what real trouble is. My health is fine, and I weigh 140 pounds. When I started taking it I weighed 97 pounds. I gladly recommend Lydia E. Pinkham's Vegetable Compound to any one who is suffering from female trouble or is run down. You may use this testimonial for I am only too glad to let suffering women know what the Vegetable Compound did for me."—Mrs. IDA HEWITT, 1529 Penna. Ave. S.E., Washington, D.C.

Such letters from women in every section of this country prove beyond question the merit of Lydia E. Pinkham's Vegetable Compound.

Barrie's Limited

Exclusive Ladies' Wear Shop

Just Arrived

Lovely new Dressing Gowns, in the always reliable Beacon Cloth colours, Sage, Rose, Lavender, Grey, Tan and Brown. Assorted patterns. Sizes 38 to 44. Price

$5.00

Princess Slips

So convenient to wear with the new Silhouette Gowns. Colors Black, Navy, Beige, Brown, Grey, Sapphire and green. Sizes 36 to 44. Price

$5.50 & $6.50

Lovely New Underthings

Gowns, Step-in Chemises, Pyjamas, Envelopes, Camisoles, Garters and Caps. Priced from

$2.00 to $16

Barrie's

Phone 340

November Brings Its Sale of Suits at Lowered Prices

A wonderful autumn has given the suit a long life for smartness, and the Suits which figure in this collection with their cosy fur collars, warm interlinings, all of the type to extend their span of usefulness for many a long day.

At $39.00

Suits of Duvetyn, Velour and Tricotine, in Brown, Navy, French Blue and Reindeer, with collars, cuffs and trims of dyed Nutria, Sealine, Mole and Oppossum. They are beautifully made, lined with crepe and satin de luxe, and bear every mark of style and finish.

At $29.00

Suits in Tricotine and Velour, plain in style, beautifully tailored, lined with crepe and interlined. Some are fur trimmed, others are self strapped, pin-tucked and embroidered. Colours are Navy, Sand and Black.

At $55.00

Three-piece Suits of Navy Poiret Twill. Coat in box back style, with collar and pockets banded in grey squirrel. The dress top is of heavy crepe, embroidered in Navy and Grey. Size 18.

At $49.00

Two-piece Suit of Caramel shade, Broadcloth Coat in the new straight line, with lavish trim of sable on collar and cuffs. It is lined with self shade pussy-willow silk and interlined. Size 38.

In the Castle and the Cottage

CHASE & SANBORN'S

SEAL BRAND COFFEE

IS FIRST FAVORITE

Sold only in ½, 1 and 2 lb. airtight tins. Whole, ground or fine ground for Tricolator or Percolator use.

CHASE & SANBORN, • MONTREAL. 28

PETERBORO RACES WON BY DISTRICT RUNNERS FOR THE FIRST TIME

Ernest Edgell of Cobourg and James Larmer of Millbrook Respective Winners of Senior and Junior Road Races — Ding - Dong Battle in Senior.

H. TRANTER SECOND.

Road Race Results.

Senior—(ten miles).
1st—Ernest Edgell, Cobourg.
2nd—Herbert Tranter.
3rd—Alf. Edgell, Cobourg.
4th—Percy Luther.
5th—Ira Dundas.
6th—Dick Bates.
7th—W. H. Campion, Norwood.
8th—Fiiman Holland.
Time—57 minutes 31 2-5 seconds.

Juniors—(five miles).
1st—Jas Larmer, Millbrook.
2nd—John Holland.
3rd—Roy Lewis.
4th—Bob Sturgeon.
5th—Johnny Marchen.
Time—30 minutes 25 2-5 seconds.

For the first time in the history of Peterboro's Thanksgiving Day road races invading runners from the district made a big hole in the prizes.

Ernest Edgell of Cobourg won the senior event over the ten mile course from Lakefield defeating Herb Tranter, the 1921 senior victor, by a few feet, while his brother Alfie Edgell, several minutes behind the leaders, was an easy third.

James Larmer of Millbrook breezed home in front of the junior field a block or more ahead of John Holland, the nearest contender.

The senior race was a heart-breaking struggle between two of the gamest runners who have ever paced the road from Lakefield in all the years of the Examiner races down to the present management and auspices of the Peterboro Amateur Athletic Association. Elbow to elbow practically the whole way Ernie Edgell and Herb. Tranter fought it out through the swift, killing sprint of the last two blocks and were still even at the Murray Street corner, a few feet from the tape. And then, halt away over the crossing Tranter cracked under the strain and yielded the victory to Edgell who shot across the line about twenty feet in front. His time for the flat ten miles was 57 minutes 31 2-5 seconds.

"Excellent time and a great race", said Charlie Thorpe, who knew the route well of old, except that as the P.A.A.A. official he lengthened it nearly 300 yards to a full ten miles.

"Edgell's time comes very close to Albert Smoke's record of 54 minutes 59 seconds for the old course," said Mr. Thorpe who roughly estimated that for the slightly shorter distance Edgell's time would have been 55 minutes, 30 seconds, or a little more than half a minute less than Smoke's performance.

Edgell has had considerable experience in Hamilton and Toronto where he ran at the Exhibition and also in the Ward marathon. Tranter gave him a battle all the way down the long road, refusing to be shaken off by Edgell's early sprints, and in turn shooting out in front as he carried the pace to the visitor.

Last year's race over a ten mile course on the Gravel road was 1 hour, 2 minutes, 42 seconds. Both Bates and Johnny Ward were regarded as strong favorites with Tranter, but Ward couldn't work up speed and Bates traveled along for miles with a cramp that would have justified his quitting. He revived a few miles up the road and passed several runners including Ward.

The juniors started slowly and Larmer wasn't pressed to win when he finally drew away from the bunch. At that his time of 30 minutes 25 2-5 seconds was better than Stan Stacey's 31 minutes 40 seconds last year.

With the Seniors.

In the first stage of the senior race, down through Lakefield and past the House of Refuge to Whelan's corners, the pack was still fairly close together although it was beginning to break and string out with several stragglers several hundred yards down the road. A cramp in the side caught John Murphy within the first mile, and for him the rest of the race was a motor ride.

Turning south the Edgell brothers and Tranter were out in front, and in the long stretch down to the "gooseneck turn" and further on to Nassau the order of the finish was gradually determined. Ernie Edgell and Tranter opened up a lead which was gradually extended as they hit up a pace that, according to the speedometer of the official automobile, reached twelve miles an hour and a little better.

Half way home, at the five-mile post Ernie Edgell was thirty yards ahead of Tranter, and Alf Edgell was two hundred yards down the road with Dick Bates another two hundred yards farther on and going badly with a cramp. He was in pain, and seemed to be on the verge of quitting; but he plugged along, dropping back in the ruck, until he got down near the filtration plant where his distress left, and he recovered approximately half a mile.

Behind Bates at the five mile post was Percy Luther, running strong but finding the pace geared up too high for him. Ira Dundas was a hundred yards behind Luther and Johnny Ward was trailing Dundas.

Sporting Spirit.

Down the long stretch to Nassau Alfie Edgell steadily lost ground as Tranter and Ernie Edgell breezed along the road both of them apparently fresh and with plenty of reserve power. Several times Jack Pilling was waiting with refreshment for Tranter, but Herb declined it until nearing Nassau he took half an orange from Pilling and passed it over to Edgell who was running beside him. The Cobourg man sucked up some of the mild stimulant, and handed the half portion back to Tranter who finished it.

These two clocked off mile after mile almost in step, except that Edgell ran with short, easy, almost pattering steps, while Tranter used a longer stride. He responded to every spurt, and occasionally moved out in front, testing the Cobourg man's staying power, but failing to shake him off.

At Nassau the road was lined with several hundred spectators, and down the rest of the course of the city the flock of bicyclists and motor cars steadily increased. Edgell and Tranter maintained their pace without a falter as they followed the street car track.

At Edinburgh street came the first spurt with both still brushing elbows. George street was lined with spectators from Antrim street down to the Y.M.C.A., crowding out on to the boulevards and pavement in the last block.

The Finish.

At London street they started the final sprint. Edgell broke away, and in a stride Tranter overtook him, and for two blocks they were abreast, running with the last wraps off in one of the most strenuous finishes ever seen in Peterboro. At Murray street, twenty feet away from the tape, Tranter eased up, exhausted, and Edgell dashed into the group of judges, Tranter following a few feet behind. He fell into outstretched arms as he finished the race he had fought out over the whole course of ten miles right up to the Murray street crossing. The Cobourg man, after the spurt from London street, had the final punch that carried him through the gruelling, driving finish, with barely enough reserve power to grasp victory from his plucky competitor a scant twenty feet from the tape.

The rest of the race was a procession of Alf Edgell, Luther, Ira Dundas, Bates, Campion and Holland filing in, most of them apparently fresh, but many blocks and minutes behind the leaders.

Doug. Loomis handled the junior race and all the contestants were given full use of the Y.M.C.A. facilities.

Larmer's Victory.

Out of the dozen runners in the junior event to be sent away from Nassau by Starter D. Loomis, five finished and the honors went to Jim Larmer, the big seventeen-year-old youngster from Millbrook. Larmer turned in a decisive victory, finding the tape a block in advance of Johnny Holland who took second place well in advance of Roy Lewis, who ran under the colors of All Saints A.A. Next came Bob Sturgeon one of Peterboro's youngest athletes. Johnny Marchen was the last runner to get home. Cripps and Marchen came down George street abreat but the former fell out approaching McDonnell street.

Lewis led the field to Argyle street, when Holland sprinted to the front with Larmer and the other runners well bunched. Larmer who had taken plenty of time to size up the opposition decided to forge ahead and quickly overtaking Lewis and Holland, went into the lead and gradually drew away to win his first big race. The Millbrook lad showed a nice style and he finished strong.

LAKEFIELD HOCKEY PLANS UNSETTLED

May Not Enter Junior Team in O.H.A. Group, Confining Interest to Intermediates.

LAKEFIELD, Nov. 13.—The baseball season closed just as the hunting season opened, and when the local nimrods come home laden with game and many new stories, the next month will be spent in lining up the winter sports. The Curling Club will probably meet early in December to make plans for the season, and the local hockey enthusiasts are already planning for big doings. There appears to be a doubt as to whether the village will enter two teams in the O.H.A., as it has not proved very satisfactory during the past two seasons. Local players appear to believe that there will be an intermediate team and no junior team this year. Two O.H.A. teams are rather a large undertaking for the village, and one good team with lots of "punch" could probably do more than two teams, which would strain the resources to the limit. However, time will tell.

There appears to be no doubt at all that the Lakefield District Hockey League, which was under the management of Rev. A. W. MacKenzie and Dr. M. P. Kennedy, will be a strong feature of the winter's sport. The W. H. Casement trophy was won last year by Warsaw in a game which was attended by a record crowd of cheering fans. The interest in the league never lagged and many outsiders came to the games, as eight towns entered.

The junior championship and the MacKenzie trophy went last year to "Dad" Morin's own team, "Rink Rats," and this league will probably be enlarged somewhat this season. There is a prospect of having plenty of hockey matches.

WIN FOR CAMBRIDGE.

LONDON, Nov. 13.—(Canadian Press Cable)—In two rugby football games played yesterday, Cambridge University defeated Edinburgh Academicals by 16 to 11 and Camborne won from Old Blues by 8 to 1.

P.C.I. TAKES TWO FROM OSHAWA

Won Both Games Saturday and Monday By 46 to 14.

Peterborogh Collegiate rugby team eliminated Oshawa Collegiate from the Interscholastic League by two clean-cut victories over the week-end. They improved their record by maintaining a blank in the loss column, and will next face the eastern winners.

The score here on Saturday was 33 to 8 and in Oshawa 13 to 6, for a total in this series of 46 to 14.

The local students won Saturday's game from Oshawa High School at Riverside Park in easy fashion by 33 points to 8, leading all through the engagement. The game was featured by half a dozen beautiful runs by Bookhout, the P.C.I. halfback getting away for many long jaunts on three occasions running nearly 80 yards, and by brilliant work by "Howie" Young, the P. C. I. quarter, who scored three trys, dropped two pretty goals from the field and was responsible for a couple of singles, a total score on his own account of twenty-three points. The brilliancy of Bookhout and Young and the sterling work of the Peterborough wing line, who opened big holes for the ball carrier and smothered Oshawa's line plunges with equal success, enabled the Peterborough collegians to earn a decisive victory.

Oshawa had the heavier team and tried to take advantage of their bulk in the first half by depending upon line plunging. Their bucks stopped dead when they hit the Petes' line, however, and they switched to running plays and had better success an extension run giving them their only touchdown. Clark kicked nicely for the losers and Williams, the little halfback, showed a fine turn of speed, getting away for several long runs. The visitors were badly outplayed on the line, and the Petes, when within striking distance, had no trouble in tearing through for touchdowns.

The winners did not handle the ball as cleanly as against Lindsay and fumbles were responsible for most of the visitors' points, but they made up for their mistakes by their great work on the attack.

The teams:

Oshawa — Flying wing, Hart; halves, Lott, W. Clark, Williams; quarter, D. Irwin; snap, Ferguson; inside wings, Brown, Russell; middle wings, Johnston, Vickery; outside wings, Hubbel, Kohen; subs., Cornwall, R. Irwin, Clough, Hall, E. Clark, Luke.

Peterborough — Flying wing, Chew; halves, Bookout, Cole, Stevens; quarter, Young; snap, Copping; inside wings, Martin, Craw; middle wings, Rye, Ebbs; outside wings, Outram, Yelland; subs., Thompson, Fraser, Killaly, Woods, Henry, Neal, Pogue.

Referee—Sweeney Dairs, Toronto.

Umpire—Ross Dobbin, Peterborough.

Peterborough started the scoring early, although playing against the wind. Oshawa, on the defensive from the kick-off, lost the ball on downs on their own 15-yard line, and on the first down Young broke through for a touchdown, which was not converted.

Play was in midfield for some time until a long punt which bounced over Cole's head put Peterborough on the defensive for the first time. They carried it back to centre, and then lost possession on Young's fumble. Oshawa kicked over, but Cole ran the ball out. Just before the quarter ended Cole kicked into his own line and Oshawa got the ball five yards out. It was Oshawa's ball three yards out on the second down when the second quarter started, and the Petes held the visitors for yards, recovering the ball on the first play. Bookhout broke through the line and ran seventy-five yards. He made ten more on a buck, and Rye smashed over for an unconverted try. Peterboro 10, Oshawa 0.

Young went through the centre for seventy yards after the kick-off and bucked over for a try on the second down. It was not converted. Peterborough 15, Oshawa 0.

Peterborough continued to press, and another long run by Young enabled the Petes' quarter to plunge over for another touchdown. Peterborough 20, Oshawa 0.

A wild pass by Young gave Oshawa possession on the Petes' quarter line, and Williams went over for a try after a nice extension run. It was not converted. Half-time score was Peterborough 20, Oshawa 5.

Oshawa pressed early in the third period, but could not score, Cole and Young running out several kicks in good style. Then Bookhout grabbed an onside kick and ran the ball to Oshawa's forty-five-yard line. Cole added fifteen more and Young dropped a neat goal from the field. Peterborough 23, Oshawa 5.

Early in the last period Oshawa kicked over and Cole had to rouge. Peterborough 23, Oshawa 6.

From the next line-up Bookhout got away for a 50-yard run, and Young tried a goal from the field, getting a point out of it, although the ball went wide, Clark running into touch in goal with the ball. Peterborough 24, Oshawa 6.

A fumble by Young gave Oshawa the ball at centre and the Petes were on the defensive again, Oshawa forcing another rouge. Peterborough 24, Oshawa 7.

Another beautiful 60-yard run by Bookhout carried the play back into Oshawa territory, and on the second play Bookhout smashed through for fifteen yards and another try. Young converted. Peterborough 30, Oshawa 7.

Oshawa recovered on a loose pass after the kick-off and Clark kicked over for a single to the dead line. Peterborough 30, Oshawa 8.

A seventy-yard dash by Bookhout put the Petes in scoring position, and Young dropped another goal from the thirty-five-yard line for the Petes' last three points. Final, Peterborough 33, Oshawa 8.

Passes Up Big Show

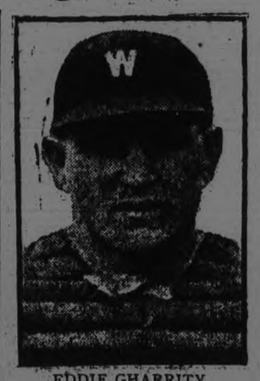

EDDIE GHARRITY.

BELOIT, Wis., Nov. 13.—Eddie Gharrity, star catcher of the Washington team of the American League, is the latest big leaguer to desert the big top for the fast Mid-West Industrial League, which comprises teams from Ohio and Wisconsin.

Eddie, when the season closed, came direct to Beloit and signed a contract with the Fairies, a team representing the Fairbanks-Morse Company.

During the winter months, Gharrity, who is a crack basketball player, will perform in that capacity for the Fairies. Next spring he will play either first base or catch for the ball club.

Last spring Gharrity was troubled with a sore arm. As a result Ruel started as first string catcher. Ruel had a big year. No less an authority than Connie Mack pronounced him the best catcher in the majors during the 1923 campaign.

Gharrity's contract with Washington terminated at the close of the season. He was offered an all-year job that was so attractive he decided to pass up his big league berth.

C.P.C. TOO MUCH FOR DE LAVAL

An Excellent Brand Of Soccer Given By The Juniors.

The C. . C. are now recognized as the Junior Soccer Champions through the defeat of the DeLaval League Champions by three goals to nothing and deciding game on Monday afternoon before a crowd of spectators and the response on behalf of the G. W. V. A. player—W. Williams was excellent.

THE GAME.

Capt. Curtis, won the toss De Laval kicked off, both goals being early jeopardized. The first outstanding bit of play followed good work by Carmichael at left half, ending in Billingsley travelling along the wing then crossed where Ward miskicked but Frick saved the situation by kicking clear. Haliday returned the ball into DeLaval goal to make the full backs conceded a corner, given away by Frick who stopped the ball from going through off Ward. Twice in succession C. P. C. left winger was pulled up for offsides. Grant set up the field but DeLaval centre-half gave away a free-kick 20 yards out. Downer sent out to Edgar, Grant tackled in smart fashion then Montgomery got a drop ball of his head and let drive for goal which skimmed the cross-bar. Successive raids by the DeLaval forwards kept C. P. C. full-backs going to evade their onslaught but nothing tangible resulted. Strudely had one fine shot at goal which gave the C. P. C. goalie a fright. Both sides figured well till 30 minutes had gone when following some combination on extreme right and centre, the players witnessed the ball lying in front of goal until Frick stopped its transit. Play run from end to end with no break into the scoring list. Half-time—no scoring.

HALF TIME.

C. P. C. monopolized play in the second half opening minutes, but the DeLaval eventually retaliated for Pulley to have a fine solo dash to shoot past. In mid-field play Capt. Curtis tackled Griffin to gain possession and going ahead parted to Carmichael to do the needful which he accomplished by deceiving De Laval defence—Grant and Ward — in a close tackle, ultimately sending the ball far out of the reach of Frick. The DeLaval were now the more aggressive side and worried Curtis and Downer repeatedly but they were invincible with their clearances when hard pressed. Haliday opened up the play against the DeLaval forwards, thereby giving Edgar a splendid opening which he accepted, wasting no time he went straight for Frick while Grant and Ward were trying to stop him but he gave the DeLaval goal-keeper no chance with the parting shot. Following even and interesting play C. P. C. added their third goal through an individual effort by Mitchell. There was no more scoring. C. P. C. 3. DeLaval 0.

Goal-scorers:— Carmichael, Edgar and Mitchell.

DeLaval—Frick, goal; Ward and Grant full-backs; Bradley, Cooper and Johnson half-backs; Griffen, Pulley, Strudely, Haw and Grant forwards.

C. P. C.— Bradley goal; Curtis and Downer full-backs; Ball, Haliday and Carmichael half-backs; Mitchell, James Mortgomery, Edgar and Billingsley forwards

Referee—J. L. Howarth.

Louis Yeotes Presented The Junior Cup.

At the finish of the game, Mr. Willis President of Junior Association gave a brief address on soccer and advantages to the players. Mr. Yeotes donor of the cup, complimented the DeLaval on winning the trophy but he said "The C. P. C. said they would win it this year, but they didn't—and if you don't win it next year I'll lose the cup which means a new one." The runners-up in the League—C. P. C.—were awarded a handsome new football from White's Sport's and Athletic Limited. Captains of both teams accepted the trophies.

WESTERN JR. CHAMPIONS.

SASKATOON, Sask., Nov. 13.—(Canadian Press)—St John's College, Winnipeg, won the junior rugby championship of western Canada here yesterday, defeating the Saskwanis, Saskatoon, 15 to 6 in the final.

DE LAVAL LEADING MERCANTILE FROUP

Results of Four Softball Games Played on Saturday—C.N.R. Win Again.

On Saturday four fairly interesting softball games were played in the Armouries. In the afternoon the Brintons and the Engineers, Lock Works and the Porcelain and the De Laval and the Brass. In the evening the C.N.R. and the Quakers played the fastest game of the day.

In the first game between the Brintons and the Engineers the latter won by the score of 13 to 4 after nine innings of one-sided ball.

The teams lined up as follows:

Brintons—McMartin, p; Corbett, c; Jenkins, 1b; Lackey, 2b; Cripps, 3b; Anderson, ss; Rose, ss; Martin, lf; Thomas, rf.

Engineers—McCarney, lf; McPherson, rf; Munroe, c and lf; Patterson, 1b; Langley, p; Cruthers, ss; W. Jackson, 3b; Metheral, 2b; B. Jackson, ss; Allen, lf.

Score by innings:

Brintons	000001003— 4
Engineers	20030143x—13

Umpires—Kay and LeBarr.

Lock Works 11, Porcelain 4.

In the second game between the Lock Works and the Porcelain the former won by the score of 11 to 4. The features of the game was a double play from McDougal to Black, and a sensational catch by F. Dyer.

The teams lined up as follows:

Porcelain—Dyer, c; O'Dette, 3b; Murphy 1b; F. Dyer, rf; Meagher, ss; Elliott, 2c; Nicholls, p; Richmond, ss; Paquette, lf.

Lock Works—McDougal, ss; Nicholls, 3b; Black, 1b; Collins, c; G. Conners, 2b; Westbrooke, lf; Guerin, p; J. Conners, ss; Burke, rf.

Score by innings:

Porcelain	200002000— 4
Lock Works	13241000x—11

De Laval 24, Brass 4.

In the third game the De Laval gave the Brass an awful trimming to the tune of 24 to 4 after nine innings of heavy hitting and snappy fielding on the part of the De Lavals and poor fielding on the part of the Brass. The De Laval are now the leading team in the mercantile section. They look as if they will give any team in the league a hard battle.

The De Laval scored in every innings of the game except the sixth and the seventh when the Brass tightened up and blanked them. In the first innings the De Laval put the game on ice when ten runners had crossed the plate before the side was out. In the second they scored two, in the third one, in the fourth one, in the fifth three, in the sixth six and in the ninth one, totalling 24.

The Brass scored two in the second, one in the third and one in the ninth.

The teams lined up as follows:

De Laval—Ward, 1b; Kennedy, ss and 3b; Frick, rf; Perks, p; Marchen, c; Fowler, 2b; Kingdon, lf; Bell, ss; McIntyre, ss and 3b.

Brass—Bennett, c; Pacey, p; Killenbeck, 1b; O'Toole, ss; Bartley, ss; Mahood, 2b; Williams, 1 and 3b; Harris, lf; Sanderson, rf.

The feature of the game was a sensational catch by Frick.

Score by innings:

De Laval	102-136001—24
Brass	0 21000001— 4

Umpires—Kay, LeBarr and McMartin.

C.N.R. Defeat Quakers.

In the evening the fastest game of the day was played between the Quakers and the C.N.R., the later winning by the close score of 5 to 4 after six fast innings. The teams lined up as follows:

Quakers—Kearns, ss; Carruthers, p; Guerin, 1b; Kirn, 3b; Collins, ss; Turner, c; Mayette, rf; Cunningham, 2b; Graham, lf.

C.N.R.—Delahye, c; Bradley, p; Delahye, 1b; McLaren, 2b; Clancy, 3b; Howard, ss; Turnbull, ss; Morden, rf; Houlihan, lf.

Score by innings:

Quakers	003001—4
C. N. R.	02300x—5

Umpires—LeBarr and Kay.

The Woollens were short a man and defaulted to the De Laval nine. A scratch game was played, resulting in a six-all tie after seven fast innings.

McGILL GOLF TEAM DEFEATED TORONTO

TORONTO, Nov. 10.—Canadian Press.—After an uphill fight, the break of the game turned against Gordon Campbell on the 35th green of Toronto Golf Course yesterday, and the first 36 hole match between teams of the University of Toronto and McGill University was won by a team of seven players from the Eastern University.

WILSON'S "The National Smoke"
BACHELOR
Still the Most for the Money
10c.
ANDREW WILSON & CO TORONTO AND MONTREAL

Propose International Race of Four-Year-Olds.

PARIS, Nov. 12.—An attempt is under way by the Longchamps Racing Society and the newspaper Le Jouranl, acting under the auspices of the Joceky Club of France, to organize a match race between the best qualified horses of the breeding of 1920 in the United States, Great Britain and France, the event to be staged at Longchamps on May 3, next. Pierre Wortheimer's Epinard would represent France.

Under the present plans the race would be at a distance of one mile and a quarter, each horse carrying 126 pounds, but the amount of the stakes has not been decided upon. The affair is planned as the leading event in a gala week for the benefit of the war invalids of the Department of the Seine under the patronage of the French Government.

LEO BUSH WINNER IN CAMPBELLFORD

Andy White Second in Annual Five-Mile Road Race.

CAMPBELLFORD, Nov. 13.—For the second year in succession Leo Bush, who was reported as a prospective entrant in the Peterboro junior road race, won the annual five mile race here yesterday morning. Andy White finished second eleven entries. The course and Thornton Ivey third. There was from F. W. Wood's corner to West's corners.

BOWLING

GOOD SCORES AT SOLOMON'S ALLEYS.

Last week showed some good scores when Dick Lush won the weekly prize with the score of 682 in three games.

YESTERDAY'S PRIZE FOR THE DAY.

Yesterday's prize was won by Al. Parker with a score of 684, beating out Joe Marsden whose score was 642.

Wm. Smithson rolled 699 in ten pin and won the prize for the day. Tom Barrett was next with 621.

QUAKER INTERSHOP LEAGUE

The Quaker Oats starts their Intershop Ten Pin League with four teams, all their games being rolled after 5 o'clock, starting on Wednesday afternoon.

BUSINESS MEN TEN PIN LEAGUE.

The meeting of the Business Men's Ten Pin League will take place at the Alleys at 8 o'clock Thursday night and the League will start next week.

McGILL 2, M.A.A.A. 1.

MONTREAL, Nov. 12.—In an exhibition rugby game here this afternoon McGill defeated M.A.A.A. by 2 to 1. McGill had most of the play and were on two occasions within inches of a touchdown but fumbled their chances.

REDS KEEP MORAN.

CINCINNATI, O., November 12.—All lingering doubt as to who will be the manager of the Cincinnati Nationals was settled at the banquet to Miller Huggins, manager of the New York Yankees, here on Saturday night, when August Herrmann, President of the Reds, declared that Pat Moran would remain at the helm

GIVE WEAK TEAMS THE PREFERENCE

To Players Under Waivers Suggestions For Majors to Consider.

CHICAGO, November 12. — The strengthening of weaker teams in the major leagues through giving a team of lower standing preference to players upon whom waivers have been asked will be one of the suggestions of changes to the rules to be submitted for action at the joint meeting of the major leagues here December 12, Commissioner Landis announced to-day.

Another important suggestion to come up before the December meeting will be one giving major league umpires the right to appeal to the Commissioner who may finally determine any dispute in which a major league umpire is a party.

Amendment of the rule dealing with the number of eligible players on a team also will be proposed. The rule states that the manager is excluded from the list of 40 players permitted to each team. It is suggested that the word manager be changed to "non-playing manager," and that coaches also will be excluded from the list.

Another suggested change to this section of the rules would be that no club shall directly or indirectly "negotiate for or employ" a player who is under contract or who has accepted terms with another club.

MARMORA NEWS

MARMORA, Nov. 13.—Miss Margaret McCoy was home for Thanksgiving, from Bancroft where she is teaching school.

The county road gang are working near Stirling just now. Some of the local roads would be much improved by their return, especially after the recent rains.

Mrs. Wm. Hughes and son James were in Stirling on Saturday.

Personals.

Miss Elsie Williams, who is attending Normal School at Peterboro is home for Thanksgiving.

The Catholic Women's League are holding a bazaar in the town hall Friday, November 16. There will be a sale of fancy articles, home cooking, candy, etc., and afterwards a dance will be held.

Mrs Penrose and daughter Emma and sons Jack and Arthur, Toronto, formerly of Marmora, are visiting friends and relatives in town.

visited his son, Mr. Jos. O'Neil, Hastings, visited his son, Mr. Jos. O'Neil on Sunday.

Dr. and Mrs. McKee, Brighton, were Marmora visitors on Sunday.

Some of the hunters who were lured home to spend Thanksgiving returned to their camps on Monday in the hopes of finishing the job of getting their deer.

The sale of home made delicacies such as bread, cakes and pies and of foul, butter and eggs held in the council chamber of the Town Hall last Saturday afternoon was most successful in every way. It was under the auspices of the combined Guilds of St. Paul's and Holy Trinity Anglican churches. As a result, dointy meals graced the tables of

An old citizen of Marmora in the person of Mr. John Jenkinson passed away after a lingering illness on Sunday morning. He will be greatly missed in this neighborhood.

All day Saturday diligent young people in Marmora and Deloro disposed of a large number of poppies, the proceeds of their sale being devoted to the Relief Fund for the local G.W.V.A.

HAMILTON GOT CHAMPIONSHIP

Two Teams Made a Sorry Showing Rugby Game.

TORONTO Nov. 13—(Canadian Press)— Parkdale Canoe Club's ill fated attempt to use Lionel Conacher resulted in a disgraceful exhibition being given at the University of Toronto Stadium yesterday. It was the roughest football game in many years and finally resulted in the Hamilton Rowing Culb players leaving the field when Parkdale insisted on using Conacher in the last eleven minutes.

The teams had given a very poor exhibition of football and the score was tied at 2 to 2 when the game broke up. Referee Reg. DeGruchy gave Parkdale half a minute to take Conacher off the field and when the Paddlers refused, he awarded the game to the Oarsmen. Later in the dressing room he stated that he had merely called it off but Hamilton insists that Captain Elford was informed by the official that Parkdale had forfeited the game. At a meeting of the O. R. F. U. executive last night, the Championship was awarded to the Hamilton team.

THREE GIANTS IN DEAL WITH BOSTON

D. Bancroft Will Manage Braves — Casey Stengel Included.

Boston, November 12 — The Boston National League Club to-night announced the resignation of Manager Fred Mitchell of the Braves and the appointment of Dave Bancroft of the Giants as manager of the team. The Giant captain of the past season comes to Boston with two of his team-mates, "Casey" Stengel, and Bill Cunningham, in exchange for Pitcher Joe Oeschger and Outfielder Billy Southworth of the Braves.

The Giants and Braves Clubs were completed last night at a meeting in New York attended by President Stoneham and aManger McGraw of the New York Club, and Christy Mathewson and Emil E. Fuchs, president and vice-presndent of the Braves. Mitchell, to-night's announcement said, contemplates the purchase of a minor league club, but he has not yet made definite plans.

RUGBY

SATURDAY.

Ottawa	0	0	0	0	0
Queen's	4	7	0	1	12
Argonauts	8	0	7	0	15
Tigers	0	5	0	12	17

Tigers Big Four champions.

Varsity	0	1	0	7	8
McGill	13	0	3	0	16
Queen's III	1	9	0	1	11
Varsity III	0	9	3	0	12
Peterboro C.I.	5	15	3	10	33
Oshawa C. I.	0	5	0	3	8
Y.M.H.A.	0	5	0	2	7
Tigers	0	1	0	0	1
Guelph..	0	0	0	0	0
Galt	5	11	6	5	27

MONDAY.

Hamilton R.C. 2; Parkdale C. C. 2.
H. R. C. Senior O.R.F.U., champions.

STROLLERS
THE CIGARETTE WITH THE ORIGINAL FLAVOR
10 for 15¢
25 for 35¢
Just Say— "GIMME"
STROLLERS
Also in Tins of 50 and 100
S-38.

LOVE!— MASTER OF THE DESTINY OF EVERY MAN AND WOMAN, PLAYED A STRANGE PRANK WITH THEIR LIVES!

Robert W. Chambers' "The COMMON LAW"

SHE, an artist's model—He a rich man's son—Gorgeous scenes of Bohemian life—of Broadway revels—Unconventional — Convincingly told by Chambers, master of Passionate Love romances that set your soul aflame.

NOW SHOWING WITH

CORINNE GRIFFITH

CONWAY TEARLE

ELLIOTT DEXTER

Cast Includes: Bryant Washburn, Phyllis Haver, Doris May, Miss Dupont, Hobart Bosworth and Harry Myers.

EPIC Entertainment

Sports

PETERBORO TEAM HAD AN EASY WIN

Defeated Oshawa on Their Own Ground--Story of Game.

Coach Browne's gridiron battlers of P. C. I. left no room for doubt as to which team should represent this group in the interscholastic play-offs when Monday afternoon they defeated Oshawa High School's twelve 15 to 8 in Oshawa at Alexander Park. With only one change the team was the same that defeated the motor town crew at Riverside Park Saturday 33 to 8. Walter Rye, the P. C. I. tackling and line plunging left middle was the only man missing from the line-up.

The P. C. I. won Saturday on their offensive plays, yesterday they reversed and won, almost solely on their defensive ability. Certainly, the P. C. I. were good offensively, too, but it was while on the defensive that they shone. The whole team was tackling hard and flooring their man at every trip. The line held firmly at all crucial moments and broke through repeatedly to break up the Oshawa interference and nail the ball carrier. An Oshawa man got through only once for a long gain.

Howard Young, the P. C. I. captain and quarterback, managed the plays in his usual masterly fashion and was in the limelight repeatedly when he ran back the Oshawa punts. Bookhout and Cole on the half line were also good. Bookhout tore off for long gains, but he was not used as much as in Saturday's game. Young called more on his line plays. Martin and Ebbs tore through for yards often when the P. C. I. line, using good interference tactics, tore big holes for them. Bruce Copping, the P. C. I. snap, kept up his great record of not one poorly snapped ball this season. He snapped the ball errorless to the right place at the right time.

The Oshawa team played better rugby than in their Saturday game. They are a scrappy crew and went down figiting every inch of the way. They gave P. C. I. their hardest test of the year. The great punting of Hart was a feature, twice he returned a kick with the P. C. I. tacklers close on him. Cohen, the Oshawa left outside, got down well on every kick.

Yesterday's game was the best and closest battle so far this year. The ball was worked slowly and with hard opposition every gain meaning battle for both sides. Due to the even match of the two teams on the line, kicking was resorted to more often than many of the previous games and the four outsides had plenty of opportunity to stretch their legs.

Good sportsmanship was the order of the day, and the teams closely rivalled each other in this, also the best of feeling prevailing during the whole exciting battle.

First Period

There was a slight wind blowing down the field and the P. C. I. chose to have it at their backs. On the kick off the Oshawa kicker bungled and the ball rolled about to rouge. The quarter ended with the ball in Oshawa territory.

Second Quarter

Oshawa picked up on their playing and the game settled into a hard battle. Oshawa worked the ball into P. C. I. territory and they regained a fumbled punt on P. C. I. 25 yard line. Irwin kicked and P. C. I. forced to rouge.

P. C. I. tightened play and began pressing Oshawa for yards, working the ball down the field on successful line plunges and a long run by Bookhout Cole kicked and P. C. I. earned a rouge. five yards and Killaley fell on it. P. C. I. began a slow march down the field until they reached a position 35 yards out from Oshawa goal when Young attempted a field goal which he missed but Oshawa were forced to rouge. When Oshawa kicked on the third down Cole ran the ball back to Oshawa 40 yard line and P. C. I. began another march down the field. On another attempted field goal the kick was blocked but Young regained the ball and tore through and was only brought down when he had reach 15 yards from Oshawa line. Cole kicked and Oshawa forced.

Oshawa broke through for a long gain and the play edged around P. C. I. 10 yard line. Half time called with Oshawa in possession at P. C. I. 15 yard line.

Third Quarter

P. C. I. kicked off and Oshawa catcher was dropped in his tracks 15 yards from his own line. Oshawa kicked and Young chased the ball back to Oshawa 30 yard line. P. C. I. worked down on some well executed plays and Young went over for the first touch of the game, which he failed to convert.

Play immediately returned to Oshawa territory and Martin broke through for a long gain. P. C. I. interference was working well and gains were big. Martin went over for P. C. I.'s second touch, which was not converted.

Oshawa's attack strengthened and they bore down on the P. C. I. line. Kicks were exchanged frequently on which Oshawa gained ground, due to the long punting of Hart. Wilson went over on a line plunge for Oshawa's touch.

Fourth Quarter

Peterborough and Oshawa each kicked frequently during the last period, with P. C. I. having the edge of the play. Twice in succession Oshawa was downed behind their goal line, giving Peterborough two points. The play then moved toward the P. C. I. end and D. Irwin kicked and Oshawa earned a rouge. P. C. I. came back strong and obtained another point on a rouge. Time was called with Peterborough in possession on their own 30 yard line.

The teams lined up as follows:

P. C. I.—Flying, H. Chew; halves, F. Stevens; A. Bookhout, H. Cole; snap, B. Copping; quarter, H. Young; insides, O. Martin, B. Killally; middles, B. Craw, H. Ebbs; outsides, T. Outram, A. Gelland; subs., R. Thompson, B. Henry, A. Neal, C. Woods, G. Pogue, B. Fraser.

O. H. S.—Flying wing, Tulse; halves, W. Clark, Hart, Lot; snap, Ferguson; quarter, Irwin; insides, Brown, Russell; middles, Johnston, Vickey; outsides, Hubble, Cohen; subs., Hall, E. Clark, R. Irwin, Hulpbern, Cornwall.

Referees, Sweeney Davis, Toronto; F. Hardman, Oshawa.

Summary

First Quarter.—1. Rouge by Young, P. C. I., 1; 2. Rouge by Young, P. C. I., 1. P. C. I., 2; O. H. S., 0.

Second Quarter.—1. Rouge by Irwin, O. H. S., 1; 2. Rouge by Young, P. C. I., 1. P. C. I., 1; O. H. S., 1.

Third Quarter.—1. Try by Young, P. C. I., 5; 2. Try by Martin, P. C. I., 5; 3. Try by Wilson, O. H. S., 5; 4. Rouge, Young, P. C. I., 1; 5, Rouge, Young, P. C. I., 1. P. C. I., 11; O. H. S., 6.

Fourth Quarter.—1. Rouge by Irwin, O. H. S., 1; 2. Rouge by Young, P. C. I., 1. P. C. I., 1; O. H. S., 1.

Total—P. C. I., 15; Oshawa, 8.

Score by Periods

P. C. I.	2	1	11	1	15
O. H. S.	0	1	6	1	8

REGENT HUNTER STREET

MAURICE TOURNEUR presents

"SPORTING LIFE"

A Paramount-Distinctive Special

We apologise to our patrons who were unable to secure a seat last night in our Theatre, but as we still have the picture with us for today and Wednesday you will still have a chance to see it.

Added Attractions

LARRY SEMON

In Comedy

Sunshine Comedy and Paramount Magazine

The world's most famous race—the English Derby! A thrilling prize fight at an exclusive London club! Excitement, intrigue—everything in a young English Earl's "sporting life"! See this tremendous picture!

Mat. 10c & 15c

Eve. 10c, 15c & 20c

CAMPBELLFORD AND DISTRICT

Special Services In The Churches Over the Holiday—Summary of the Sermon.

CAMPBELLFORD, Nov. 13.—The services in the Methodist church on Sunday were very helpful and inspiring. Two minutes silence was observed. The music by the choir under the able leadership of R. T. Cowell, was of a high order. The anthem sung in the morning were "Fear Not O Land," and "They that Trust in the Lord," solo taken by Mrs. E. Bates.

In the morning service Rev. W. Elliott, pastor, took for his text, "In everything give thanks." He said: We have three things to be thankful for: (1) For Armistice Day, thankful that the war is over; (2) To-morrow, Thanksgiving Day, when we specially thank God for all His goodness; (3) And it is also our Thank Offering day.

In Canada the first proclamation to hold a thanksgiving day was issued Nov. 3, 1859, the second in 1861, the third in 1863 and since 1866 we have had Thanksgiving day every year. Such a day is a good omen for it marks our nation as not being infidel. It is not merely a church day, but a Thanksgiving day by government appointment showing that our leaders believe in God and in giving thanks to Him. It is scriptural for there are score of thanks and thankfulness in the Bible. Jesus thanked His Father for blessings and also before eating.

God supplies our wants in producing harvests and material thigs. God supplies sun, soil and shower and He has a right to our thanks.

We are laborers together with God. What would man's labor produce without God's part and co-operation? We could not plow, sow or reap or gather into barns. Where would the mechanics be without wood, iron, flax or wool? God is a God of nature and harvests as well as a God of grace and salvation. It is only reasonable that we give God His share. What is His share? Thanks, one-tenth, love and service.

Canadians have much to be thankful for. For Canada, as it is from shore to shore for liberty to live and to do right, for resources, coal, timber, minerals, fisheries; for harvests so plentiful, no famines, for with such variety of soil and climate Canada, in some parts can produce enough for the rest to keep her supplied with food.

There are some things we are not usually thankful for. Sometimes troubles and ills are really blessings sent from God. How can we show the spirit of thanksgiving? By cherishing thoughts of God and His goodness. If you would be thankful, think of God as given to us and doing for us. Our gifts ought to draw us to the Giver, our gratitude ought to find expression in gifts of our substance. It ought also to find expression in the gifts of ourselves. Gratitude is a habit of the soul. The man who does not give thanks on the other 364 days is not likely to give much on Thanksgiving Day. We cannot pack our debt of gratitude for gifts of 365 days into one day. Our debt of gratitude is due now and every day. It is never fully cancelled. In closing he quoted these verses by R. Walter Wright:

"For these we thank Thee, Lord,
For light that comes with breaking morn,
For hopes that with the day are born,
For sleep and health and daily food,
And all our store of earthly good—
For these we thank thee, Lord.

From wind and frost with shelter blest,
With rest amid the world's unrest,
For home and child, for husband, wife,
For all the hearthside joys of life—
For these we thank Thee, Lord.

For music, book and picture fair,
For science with its treasures rare,
For school and college, ship and mill,
For vast results of human skill—
For these we thank Thee, Lord.

For friends that grace the social sphere,
With smile and laughter, and good cheer,
For kindly word, unselfish thought,
And good ness flowing free, unsought—
For these we thank Thee, Lord.

For altar lights amid the gloom,
For Christ who in the heart makes room,
For patience with each harsh rebuff,
And grace which ever is enough—
For these we thank Thee, Lord.

'Tis not alone for joys we sing,
For love is lord o'er everything;
For barren tree, for winter chill,
For enemy and bitter ill—
For these we thank Thee, Lord.

For trembling nerve, for labored breath,
For sinking pulse, for gloaming death,
The fading of all earth is night,
The growing gleam of heaven's light—
For these we thank Thee, Lord.
Palmerston, Ont.

Evening Service

In the evening the church was well filled. The music given by the choir was a couple of anthems, "Thou Visitest the Earth," and "King of Love," solos taken by Miss Ruth Taylor, Mr. G. Lucy and Mr. Carl Maguire. The men's chorus, "Comrades in Arms," was well rendered. The organ voluntaries by Mr. R. T. Cowell, organist, and choir leader, were as usual of a high order and well worth listening to.

Rev. R. M. Williams, missionary on furlough from Japan, then gave a very thoughtful address from some of the sayings of Jesus: "Ye are my disciples indeed if ye do whatsoever I have commanded you," and "Ye are my disciples if ye have love one for the other." The heart of Jesus is portrayed in these words. Jesus believed and taught that God expected men to do His will. No religion is of any real value that does not help me to live better lives. This is what we would wish to send the Japaness. Our Christian living is at fault if the people of Japan do not learn Christianity. We, as human beings, are morally responsible to God but we have to broaden out for it is impossible to separate ourselves from the responsibility of the sins of other people. Christ's heart was filled with the anguish that comes from the people sinning. Our whole world is full of distrust, despair, fear and hatred. As long as men are men they will think differently, yet they love one another, for there is something greater than these differences—Love. Because national opinions clash, war is not the solution. Jesus teaches "Love your enemies, pray for them that despitefully use you and persecute you.

One of the leading men in Japan said: "If we could double our missionary forces our country would be saved from war." It is important that we give our money to Christian work, but it is also important how we make our money. Our development in religion has not kept progress with science. It is quite true that we can manage everything but ourselves, we are not masters of ourselves. If Christianity means anything it means self-mastery.

Presbyterian Church

The services in the Presbyterian church were very interesting and inspiring. The morning service was taken by Rev. Mr. McCormack of Madoc, assisted by Rev. Arpad Govan of Williamstown. Two minutes silence was observed at 11 o'clock. The music in the morning was appropriate to Thanksgiving and the evening was a musical service for Armistice day as well as Thanksgiving. If consisted of three anthems by the choir, a solo by Miss K. Connor, a solo by Mr. W. Henson, a quartette by Miss Connor, Mrs. Shand, Mr. Ed. Henson and Mr. Ray Connor; a duet by Miss Meighlejohn and Mr. Wigglesworth. The address in the evening, given by Rev. Mr. McCormack, was on the lines of Armistice day. These services were enjoyed by all.

NEWS TRENT RIVER

TRENT RIVER, Nov. 13.—A number of members of the I.O.D.E. chapter of Havelock made their annual calls Friday last selling poppies.

Mr. and Mrs. Don Christie, Jack Christie and son Douglas, and Will Christie arrived from Toronto last week to spend a few days at the Christie cottage.

Messrs. Tom Wight Jr., Will Christie and Pat Logan are leaving for the deer hunt this week.

Messrs. Oliver Garneau, Fred Keller (Campbellford), Harry Rose (Toronto) are joining Messrs. Woods and Armstrong in the north country to hunt.

Mr. and Mrs. Claud Goodman of Toronto, who have spent the summer and fall months at their Island cottage, are remaining for the winter, and have taken apartments at the Waldorf Astoria, corner Browning Ave. and Church street.

Thursday evening of this week at the Methodist church, Rev. R. McWilliams, missionary on furlough from Japan will give an address accompanied by lantern views.

Mr. Fred Scott has decided to move to the George Hay farm, lot 15, con. 6, Seymour East, and will take possession in the near future.

Mrs. George Van Volkenburg and Mrs. Roy Flemming of Seymour West were appointed by the Women's Institute as delegates to the Provincial Convention to be held in Toronto on November 19, 20 and 21.

Seymour West Women's Institute will hold its regular meeting at the home of Mrs. Chas. Macoun on Thursday afternoon, November 15, at 2.30.

Mr. Will Christie, of Toronot, arrived at the Christie cottage Friday evening and left Sunday with Oliver Garneau for the deer hunt in the north country.

Mr. Scott and son, with a party of friends from Toronto, arrived Sunday to spend over the holiday at "Blair Athol" (which resort Mr. and Mrs. Scott and family spent their summer holidays).

Mrs. Jas. Paget, "Cedar Lodge," spent Thanksgiving in Toronto with her daughter, Mrs. Roy Burgess.

Mr. Hilliard Coxwell Sr., guest at "Cedar Lodge" the past few weeks, was taken ill last week and left for his home in Toronto, accompanied by his son, H. Coxwell Jr., of Campbellford.

Bethany News

BETHANY, Nov. 13.—Miss Violet Ryley, of Toronto, is spending the holiday with her mother, Mrs. T. G. Ryley.

Miss Katheleen McCarthy visited friends in Peterboro on Saturday.

Mr. W. McCarthy, of Toronto, is spending the week-end and holiday at his home here.

Mr. Walter Stewart, of Cardinal, Ont., is spending the holiday with his parents, Mr. and Mrs. Stewart on the 12th line.

Mr. Maples, of the Bank of Toronto, is spending the holiday with his family in Brantford.

Miss Edna Fallis, of Toronto, is visiting her parents, Mr. and Mrs. R. Fallis.

Miss Violet Jackson, of Peterboro, is spending the week-end with her parents, Mr. and Mrs. T. Jackson.

Miss Olive Wake, of Lindsay, is visiting her parents, Mr. and Mrs. John Wake.

Mr. Louis Bigelow, of the Medical College, Toronto, is spending his vacation with his parents, Mr. and Mrs. W. Bigelow.

Miss Jean Ingram, of Peterboro, is the guest of her aunt, Mrs. D. Cairns.

Mr. and Mrs. Joseph Stanley, of Toronto, are the guests of Mr. and Mrs. D. Cairns.

Mr. Aubrey McCarthy, of the Canadian National staff, North Bay, is spending the holiday with his parents, Mr. and Mrs. W. McCarthy.

Miss Alice Ryley, of Peterboro, is spending the week-end and holiday with her parents, Mr. and Mrs. H. Ryley.

Mr. Harry Lee, of Toronto, is visiting his parents, Mr. and Mrs. Lee.

Mr. B. Monk, of Keene, Ont., is the guest of his parents, Mr. and Mrs. A. Monk.

Mr. Robert Patton was a business visitor in Peterboro on Saturday.

Mr. Irwin Hadden, of Toronto, is renewing acquaintances in and around the village.

THEATRES

AT THE CAPITOL.

An interesting feature, a romance out of the ordinary is "The Common Law" at the Capitol Theatre, a picture which drew large crowds for both performances yesterday afternoon and evening. It is not often that a screen dramatization of the popular stories of Robert W. Chambers is offered the 'movie' public, but the filmed versions are usually good in the extreme and "The Common Law" is a picture that holds the interest from beginning to end.

Many up-to-date readers are familiar with the story of Valerie West, the lovely model who loves Louis Neville, and is loved by him. The whole story centers about the girl, and the sacrifice she is prepared to make for the sake of love. There is an unexpected twist given to the story by the fact that although both are madly in love with each other, Neville's family affiliations and family pride prompt him to listen to the teachings of his class and renounce the plebian girl who is posing as a model for him. The girl accepts his decision and tries to kill his love for her in every possible way, but finally their attachment proves too strong and she decides to live with the artist as his common law wife. Neville at first refuses, then is on the point of accepting the girl's sacrifice when unexpected forces intervene to save the situation.

Romance is the keynote of this picture, the somewhat highly-flavored romance of a New York setting with a New York artist and a New York model in a situation that will appeal to the romantic element of their audiences, and yet, by an unexpected finale prevents the story from being too extreme altogether, and gives proper slant to an ultra love story. The scenes of metropolitan life tht existence of the artistic colony of the big city carry out the atmosphere in a logical manner.

POPULAR STAR CONTEST AT CAPITOL GETS MANY VOTES

Although the contest put on by the Capitol Theatre to determine which of the many movie stars is Peterboro's favorite, only opened yesterday, already over 1500 votes have been cast by Capitol patrons. As the Capitol has an open date for three days starting Monday, November 26, Manager Jack Kennedy is asking his patrons to name their favorite star and promises to secure the winning star's latest picture on the above dates. Mr. Kennedy points out that the wide affiliations of the Paramount theatres will enable them to secure the latest attraction made by any star. The contest closes November 21. Patrons are handed a ballot on entering the Capitol theatre and are requested to write the name of their favorite star on this, depositing it in the ballot box in the foyer. The first results will be announced on Thursday.

AT THE ROYAL.

A ROYAL DIVORCE COMING TO ROYAL NEXT MONDAY.

Royal Gets Another Massey Hall Attraction

It is the life story of that wonderful personality, Napoleon Bonaparte. Despite the two million dollars spent in staging the Battle of Waterloo, the Imperial Courts of Europe, and other big scenes, is primarily an intimate, personal story that brings to life the famous historic characters, Napoleon, Josephine, Marie Louise, Wellington, and others. The prospective patron can easily imagine the screen possibilities.

Napoleon—in Vienna, Moscow, Berlin, Rome and Madrid, all the crowned heads of Europe, with hatred and fear, bowed to the will of the Little Corporal. In France thirty million people worshipped his name.

"A Royal Divorce" tells the fascinating intimate story of Napoleon, based on the famous play that toured England for thirty years. "A Royal Divorce" portrays the greatest spectacles in the world's history: The Battle of Waterloo, the Burning of Moscow, the Retreat from Moscow, and all the brilliant Imperial courts of Europe, staged at an expense of two million dollars.

"A Royal Divorce" has an intense human appeal, the like of which has never been seen in motion pictures. From the opening scene of Napoleon, as the friendless, unknown youth in the Military School at Brienne, to the final dramatic moment in the Battle of Waterloo, where the Little Corporal stakes all on his last hope, the Imperial Guard, to try and break the invincible British squares—it fascinates and casts a spell over the minds of all beholders.

Monday, Tuesday and Wednesday are the play dates.

ABYSMAL BRUTE PROVES A HIT.

Reginald Denny is Excellent in Role of Heroic Prizefighter and Lover.

It would be hard to imagine a more suitable programme for a holiday that was presented to capacity crowds, both afternoon and evening, yesterday. Patrons of the Royal have grown to expect clean, snappy entertainment and Jack London's great story, "The Abysmal Brute," is just that.

Reginald Denny is "The Abysmal Brute," and his manliness is well exploited in the red-blooded fighting figure around which Jack London built his story.

Those who like Jack London and have read most of what he wrote will be fascinated by the picture, which was directed by Hobart Henley, a man noted for retaining the "flavor" of original novels in the screen transcription. And perhaps those who don't know Jack London's works will be led by the picture to taste of the natural wine, the brusque psychology, of his stories.

Mabel Julienne Scott has the dramatic feminine leading role opposite Denny and the remainder of the cast includes David Torrence, Hayden Stevenson, Irene Haisman, Harry Mann, Buddy Messenger, Nell Craig, Dorothea Wolbert, Crauford Kent and many others of note.

The fact that the humor in the story is so natural and free from that "dragged-in" aspect common in big pictures is accounted for by the direction of Henley, the careful adaptation of the story by A. P. Younger and the thoughtful way in which players of correct types were fitted into the roles.

The man who feels awkward in the parlor and the woman who demands a great deal of "polish" and superficial mannerliness in a man will both find something especially interesting to them in "The Abysmal Brute."

Denny is an ideal type for the leading role and his fistic ability is proven beyond doubt to be the real thing in this production. The scenes were photographed against a background of great natural beauty, but they remain part of the picture and are not forced to the foreground to the detriment of the story, a fault that has been common in many productions of late. Star, director and cast are alike entitled to the highest acclaim for their artistic endeavors.

AT THE GRAND.

"THE MAID OF THE MOUNTAINS."

Many Peterboro returned soldiers revived memories of war days, in London, and many other citizens joined with them in their enjoyment in the presentation at the Grand yesterday afternoon and evening of that most tuneful musical comedy "Th Maid of the Moutains," seen here again to splendid advantage after an absence of three years. The production given yesterday while perhaps not as elaborate as that of 1920, was nevertheless a splendid offering, and from the musical viewpoint was perhaps even better than the earlier production thanks to the magnificent singing of Ethel Walker in the title role, and of Louis A. Templeton, as Beppo. Miss Walker's portrayal of the part of Teresa was notable not only for her vocal efforts but for her finished acting as well. She scored a triumph in her solo numbers, the ever popular "Love will Find a Way," the haunting "Farewell" number, "Song of my Heart," being greeted with enthusiastic applause. Mr. Templeton, to whose lot fell some of the most tuneful melodies in the score, shone to best advantage in the lilting "A Bachelor Gay," and in "Live for Today." Walter N. Greaza gave a capital interpretation of the part of Baldasarre, the bandit chief, and Miss Mary Angel was equally successful as Angela. The chief comedy was furnished by Donald McMillan as Tonio, Herman Hirshberg as General Malona, and Mona Desmond as Vittoria, the three parts being splendidly handled. Sam Burton's interpretation of Crumpet suffered in comparison with that of the comedian who played that part three years ago, and who made it an outstanding one. The other roles were well looked after; the chorus sang nicely, the costumes were fresh and lavish, and the whole production was a credit to the producers and the cast. "The Maid of the Mountains," as played by the company which visited Peterboro yesterday should receive a warm welcome on its Canadian tour.

NEWS HASTINGS OVER THE WEEK

License Inspector Gave The Village the Once Over.

HASTINGS, Nov. 13.—License Inspector G. Godrich, of Cobourg, gave the village a call Friday.

Mr. Austin Huston, of Belleville College, occupied the pulpit in the Methodist Church on Sunday morning and evening. His subject at the morning service was based on the words, "The Returned to Their Own Company," and gave some excellent advice to the young people as the company they choose. In the evening his topic was, "The Glories of the Holy City, the New Jerusalem." Mr. Huston is a promising young man and will, we feel sure, make his mark in the world.

Rev. M. L. Hinton spent Sunday at Coe Hill, taking missionary anniversary services.

There passed away on Saturday (10th) at the home of his brother, John Stenson, of Asphodel, Robert Stenson, at the ripe old age of 76 years. The funeral will be held on Monday afternoon to Norwood cemetery for interment. Deceased has been a lifelong resident of Asphodel, having been a prosperous farmer on the farm immediately adjoining his brother John's. He never married and leaves to mourn his loss his brother, John, and one sister, Eliza, at home.

Dr. J. A. Spellman, of Kitchener, is the guest of his parents, Mr. and Mrs. A. B. Spellman.

Mr. Ed. Barrigan, of Peterborough, spent the holiday with friends in town.

Miss Gert. Hill, of Toronto, is the guest of her parents, Mr. and Mrs. W. Hill.

Mr. Robt. Clancy, of Peterborough, spent Sunday with Mr. and Mrs. Ed. Clancy.

Mr. H. Walsh, of Detroit, is the guest of his parents, Mr. and Mrs. R. Walsh.

Mr. Fred Stewart, of Toronto, is the guest of his mother, Mrs. W. Stewart.

Miss Maloney spent the week-end with friends in Peterborough.

Mr. and Mrs. Wm. Atkinson, of Peterborough, spent the holiday with friends in town.

Mr. and Mrs. R. Ferguson, of Oshawa, visited over the holiday at the home of Mr. and Mrs. R. Leeper.

Norman McKelvie, of Oshawa, spent Sunday in town.

Dr. A. Spellman, of Kitchener, is holidaying at his parents' home here.

Wilfred Knight, of Hamilton, is visiting friends here.

Mr. and Mrs. W. A. Spellman, of Oshawa, spent the week-end with the former's parents, Mr. and Mrs. A. B. Spellman.

Mr. Edison Logan, of Toronto, is the guest of his parents, Mr. and Mrs. James Logan.

Mr. and Mrs. R. N. Simpson are visiting friends at Niagara Falls.

Miss Kathalene Howard, of Toronto, is the guest of her parents, Mr. and Mrs. P. M. Howard.

Miss Gladys Stevenson spent Saturday in Campbellford.

Mr. P. Powers left on Monday for Chicago to visit his son, Jos. Powers.

RAN 105 YARDS FOR TRY.

CORNWALL, Nov. 13.—(Canadian Press)—An all-star McGill inter-faculty rugby team defeated the Cornwall O.R.F.U. twelve by a score of 11 to 5 in a hard fought exhibition game here yesterday afternoon. In the second period, Garrick, star McGill half back ran 105 yards from behind McGill's touch line for a try that put his team in the lead by 11-0. They made a touch and a convert in the first period. Cornwall scored just before time was called.

ROBBED A CASHIER.

NEW YORK, Nov. 13.—(Canadian Press). — Police headquarters today sent out a general alarm for the bandits who held up a cashier of the Ward Banking Company in a hallway on Pairface Street, Brooklyn, this morning, and robbed him of $18,000.

WATERLOO

G. B. SAMUELSON PRESENTS

A ROYAL DIVORCE

The Greatest picture of all times, the sensation of every country in Europe

The Battle of Waterloo alone, as staged in "A Royal Divorce" cost more to produce than four ordinary motion pictures, and presents a sight worth going miles to see.

ROYAL NEXT MONDAY TUES. and WED.

Ask one of the hundreds that saw it yesterday. They'll tell you it's a knockout! See it to-night at 8 p.m.

R-O-Y-A-L

Jack London's SENSATIONAL STORY "The ABYSMAL BRUTE"

.. starring REGINALD ..

DENNY

and a great cast, includding MABEL JULIENNE SCOTT & BUDDY MESSINGER HAYDEN STEVENSON

This modern girl reared amidst refinement and culture felt the call of love at first sight. This man was her mate — nothing else mattered!

He had been raised in the mountains and forest far from civilization. The spirit of primitive man was riotous within him.

UNIVERSAL JEWEL "THE PLEASURE IS ALL YOURS"

Also BUD HAMILTON in F.O.B.

A Laughroarscreamyell!

The whole programme is extra good. If it wasn't it wouldn't be at the

R-O-Y-A-L

THE ☆ MERCURY

Trade Mark Copyrighted, Design Registered and Patented 1921.

The skate that skaters everywhere are becoming enthusiastic over. The new hockey skate that bids fair to attain even greater popularity than the famous Starr Regal Featherweight skates.

The blade of the MERCURY is made of chrome nickel steel—guaranteed Starr process hand tempered.

Notice the flanges on the toe and heel plates. These extend all round the plates, thus securing light weight with greater strength. The whole skate is heavily nickeled on copper, hand finished, and highly polished all over.

The Mercury Hockey Skate combines all the features of the perfect skate, and is fully covered by the Starr unconditional guarantee. The low price of $5.50 a pair makes this a highly desirable skate for either hockey or pleasure skating.

Write for Catalogue

The STARR M'FG CO. LIMITED
Dartmouth - - Nova Scotia

Toronto Branch
122 Wellington St., West

STARR SKATES MADE IN CANADA — USED ALL OVER THE WORLD

BEST-Because of their Temper

ROBT. FAIR & CO. LTD.

Fancy Satin Coat Linings $3.85 Yard

WEDNESDAY BARGAINS

Remember the Kiwanis Revue Nov. 20 and 21

2 Hour Sale 9 to 11 a.m.
NO 'PHONE ORDERS, PLEASE

$1.25 All Wool 50in. Dress Serge on Sale for 89c yd.
You can have choice of black, navy, cardinal, brown, Copen. and turquoise.

$3 All Wool Serge $1.50 yd.
20 yards of fine All-Wool English Serge, plum shade, slightly damaged on one edge, 50 inches wide.

$4 Bedford Cord for $2.50 yd.
All-Wool Myrtle Green Heavy Bedford Cord for suits or skirts, 52 inches wide.

$3.50 Fine Broadcloth, $2 yd
Myrtle green only, an excellent quality, 52-inch.

$3.50 White or Grey 12/4 Flannelette Blankets, with Border, Perfect Quality, very Largest Size, on Sale Tomorrow, at, pair - - - - - - - - - - $2.95

20c FACTORY COTTON, 8 YDS. $1.00
34-inch. A weave free from dressing.

50c DARK GREY UNION FLANNEL TO SELL AT, YARD - 40c
A real good heavy English Flannel, 30-inch.

85c UNBLEACHED SHEETING FOR, YARD - - - - - 69c
Best quality carried in stock, 72 inches wide.

$1.25 TURKEY RED TABLE DAMASK, YARD - - - - - 95c
White design with border, 60-inch.

35c FANCY FLORAL CRETONNES FOR, YARD - - - - - 29c
Fast colors, washable, 27-inch.

40c HEMMED PILLOW CASES FOR, PAIR - - - - - 33c
Sizes 40 and 42. Made from good quality cotton.

$4.00 Taupe Grey Velvet $2.50 yd.
36 inch wide

3 HOUR SALE 9 to 12 a.m.
NO 'PHONE ORDERS, PLEASE

25c All Linen Pure White Tea Towelling 5 yards for $1.00
500 yards go on Sale at 9 a.m. After 12 a.m., regular price of 25c.

50c White Huck and Diaper Hand Towels, 35c Pair
All-white and with red border. Size 18 x 36-inch.

CHILDREN'S FLEECE - LINED SLEEPERS, PAIR/- - $1.25
For ages 1 to 7. A splendid warm garment.

$3.00 HEMSTITCHED COTTON BED SHEETS, EACH, $2.50
Size 2¼ x 2½ yards. Very high-grade quality of English sheeting.

70c ENGLISH GREY FLANNEL, YARD - 55c
Light or dark grey, in a good heavy weave, 28-inch.

25c GOOD QUALITY STRIPE FLANNELETTE, 5 YDS. $1.00

$1.10 GREY FACTORY YARN, 3-PLY, FOR PER POUND 85c
One shade only, grey—the reason for the special price.

65c LINGERIE BASTISTE FOR UNDERWEAR AT, YARD - - - 50c
Dainty designs in many shades to select from, 36-inch.

$2.50 SILK AND WOOL CASHMERE HOSE, PAIR - $1.95
Olive, brown and fawn shades, with embroidered clock.

$29.00 Velour Coats $22.00
Special for Wednesday. Smart handsome Velour Coats with beaverine fur trimmings.

Up-to-$27.00 Tricotine Dresses for Wednesday at $15.00 each
Made from a high-grade navy tricotine in smart styles.

$25.00 Burberry Coats $19.50
Developed from the real English reversible Burberry cloth.

$29.00 Velvet Dresses $20.00
They come in black with jet trimmings. Straight-line effect.

$3.00 Wool Pullovers $1.50
No 'phone orders for this special, please. New styles and new colors.

Allover White Aprons for 59c

3 only, $3.00 White Voile Blouses for 98c each

$1.50 Combination Window Shades of white and green, slightly imperfect, size 37x70 in. Sale Price, each - - - - - - - - - $1.19

59c Coin Spot Marquisette 49c yard
Large and small designs, suitable for any window, 36 inches wide.

90c Fancy Art Sateen for 73c yard
A wide range of designs and colorings, suitable for covering comforters, 36 inches wide.

$10.00 Beautiful Panel Curtains $7.00 pair
Have deep insertion, with fringe at bottom, suitable for living or dining-room.

COMMUNITY FUND CAMPAIGN

The public meeting to consider the Commnuity Fund, being held under the auspices of the young men's section of the Chamber of Commerce to-night, should be of special interest to all public-spirited citizens.

The subject of the Community Fund has been widely discussed, and the meeting to-night should decide whether or not Peterborough should adopt this method of financing the social service organizations in their necessary activities for the relief of the needy and sick, children and aged, and the upbuilding of health, morals and character of our young people.

Through the activity of the members of the young men's section, assurance has been given by the social service organizations that representatives will be present.

The meeting will be held in the Chamber of Commerce rooms at 8 p.m., with Mr. F. J. Overend, president of the young men's section, presiding.

CROWN PRINCE STILL MISSING

Supposedly on Way to His Estate is Unheard of Since Crossing the Border.

OELS, Silesia, Nov. 13.—(Canadian Press)—Former Crown Prince Frederick Wilhelm, who was supposed to have headed for his estate here when he left Dutch territory last Saturday, had not put himself in evidence in these parts by 1 o'clock this afternoon. The report that he was at a shooting lodge is unverified.

LATE WANT ADS

HERE IS A CHANCE IF YOU ACT quick—7-roomed solid, red brick. Complete plumbing and furnace. Hardwood floors. Furnished complete. West side. With winter's coal in. $4,100. Terms. Apply 344 King street. 3d-13-15-17-5536.

FOR SALE — GURNEY OXFORD coal heater, self-feeder; with oven. Apply E. H. Kidd, R.R. 11, Otonabee. 3d-115-5536.

SHAWL COLLARS

Wide collars that look like shawls with points in the back, or pulled to the side, are seen on some of the dinner dresses of georgette crepe.

RUSTPROOF STEEL

To keep steel tools from rusting cover them with sweet oil or mutton tallow and wrap in soft paper.

RENDERED FAT

Save all fats from beef, veal, pork and chickens as this may be used, in cooking. It should be rendered and strained through cheesecloth and may be used in place of butter in many instances.

SMOOTH PUDDINGS

All puddings that should be smoote and creamy like rds, bread, rich or tapioca pud gs, should bake or team very slowly.

ARMISTICE DAY WAS HELD IN ST. GEORGE'S

The Rev. W. R. Courage Conducted the Service.

Armistice Day was fittingly celebrated at St. George's Anglican Church on Sunday last, when Rev. W. R. Courage conducted the service. In the morning the two minutes' silence was duly observed, after which the service was proceeded with.

Being Thanksgiving Day also, an eloquent thanksgiving sermon was preached by the rector. At the conclusion of the sermon two beautiful altar cruets that had been presented to the church by the Junior Auxiliary were dedicated for the service of God by the rector.

Next Sunday is the beginning of the mission services conducted by Rev. Mockridge of Toronto.

THE BRITISH PARLIAMENT BE DISSOLVED THURSDAY

LONDON, Nov. 13. — (Canadian Press).—The British Parliament will be dissolved Thursday and a general election held on Wednesday, December 5th. Ramsay Macdonald, the Labor leader, told his followers yesterday that Premier Baldwin would appeal to the country on the policy of unadulterated protection.

DIED

SMITH— At the family residence, 405 Walton street, on Monday, Nov. 12th Margaret Louise, only child of Mr. and Mrs. C. E. Smith, aged 2 years 9 months. Funeral on Wednesday at 2.30 p.m. to Little Lake Cemetery, Rev. Harold Young officiating.

LOCALS

DR. T. P. McCULLOUGH,
Eye, Ear Nose and Throat Specialist, 166 Brock St. Phone 36W. d-tf

MANLEY BROS.
General Carting, Local and Long Distance Hauling. 'Phone 855W.— 48d-w-s-127-1415

PHONOGRAPH REPAIRS.
T. Griffin, 124 Park Street, opposite C. G. E. 'Phone 2163W. Prompt attention. m-w-f-122-4097

W. J. CLANCY, AUTO LIVERY.
'Phone 1838. For Taxi Service, New 7Passenger Studebaker Sedan. 26d-116-4014

REMOVAL NOTICE.
G. Dunford's Auto Livery and Baggage Transfer has been moved from 167 Brock Street to 384 Aylmer Street. 'Phone 518. 26d-116-4013

HAROLD DUNFORD'S AUTO LIVERY.
Call 224 for Taxi and Auto Service. New Seven-Passenger Studebaker in Service. 78d-199

CARD PARTY.
At Sacred Heart church on Wednesday evening, at 8.15 p.m. Good prizes.

BROTHERHOOD MEETING.
St. John's Chapter No. 6, of the Brotherhood of St. Andrew, will meet to-night at 8 o'clock sharp in the parish house.

HUNTERS ABROAD.
Quite a number of hunters made their way into the woods of North Monaghan on Thanksgiving Day, taking advantage of the fine weather to hunt for rabbits and other small game.

COME ON DOWN.
To the Park street Baptist church to buy your Christmas presents. All kinds of fancy work, and plain sewing. To be held Tuesday, Nov. 13th, afternoon and evening. 2d-113-4325.

FOR BETTER HEALTH
Consult DR. LANGFORD, Chiropractor. Office, Bank of Toronto Chambers. Hours—10-12 a.m., 2-4 and 7-8 p.m. At Lakefield Tuesday and Friday afternoon. dtf.

PETERBORO GOLF AND COUNTRY CLUB.
As the Clubhouse ill be closed for the season on the 14th st., members are requested to remove their clubs, etc., before that date. 2d10 13 4361

COKE AND WOOD
Nut Coke for heaters and ranges. No soot, no smoke, or waste.— 1-2 ton or 17 coal bags full $7'25; 1-2 cord 12" Dry Mix Wood $4.75; 1-2 cord 12" Dry Hardwood $7.00. —DINSDALE'S, 'Phone 153. dtf

GIVE PHOTOGRAPHS THIS CHRISTMAS.
Arrange for an appointment at once. We are busy now. We will be busier later. The Roy Studio, 140½ Hunter Street. 3d-m-w-f

SKIING NOTICE.
All those that are interested in the forming of a Skiing Club are asked to attend a meeting for this purpose at Whites' Cycles and Sports Store to-morrow evening at 7.30. 1d-113

BAZAAR.
The Ladies' Aid of Knox Church are holding a Bazaar to-morrow and Thursday, Nov. 14 and 15, in the Farmers' Store, Simcoe Street. Doors open at 9.30 a.m. Supper from 5 to 8. 25 cents. 1d-113-4372

On Saturday night at 10:15 street car No. 14, proceeding east, and unable to stop on the greasy tracks, ran over the derail at the Canadian National crossing at Charlotte, as the Flyer came in from Toronto. It was halted after running along the road for about six feet, without any damage.

FUNERAL TO-MORROW
The funeral of late Miss J. Chamberlen will be held to-morrow afternoon from her late residence, Monaghan Road to the All Saints Church where services will be held and thence to the Little Lake Cemetery.

HAIR CLIPPERS AND CLIPPER PLATES GROUND
Saws filed and set, razors, scissors and knives ground, razors honed ready for shaving, umbrellas repaired and recovered. 'Phone 109J. 40 years' practical experience Wm. Taylor & Son, the Sheffield Cutlers, 219 Hunter street west. t.t.s.

POPPY DAY COLLECTION.
The total collections by the sale of poppies on Saturday will be about $1,150, Secretary Whatley, of the G.W.V.A., thinks. The totals have not been finally computed, but full particulars of box numbers and collections will be published to-morrow.

C. W. L. TEA.
The second of the series of afternoon teas to be held this season under the auspices of the Catholic Women's League will be given to-morrow afternoon, from 4 to 7 o'clock, at the residence of Mrs. F. Hodgson, corner Charlotte and Rubidge Streets. Silver collection. 1d-113-4366

KNIGHTS OF COLUMBUS.
The Knights of Columbus were at home to their friends at a very enjoyable and well attended dance and card party last evening held in their Simcoe street club rooms. About a hundred and fifty people were present in the card roms and dance hall, where excellent music was provided by Follis' three-piece orchestra. Mr. Sylvster Hickey was chairman of the social committee, in charge of arrangements, and reception committee was composed of Mesdames J. J. Doris, T. Lane, W. S. Merrell, J. Finn. Prizes for cards were won by Mrs. W. Bennett and Mr. S. Coffey.

Smart Umbrellas

Umbrellas with all the latest styles of handles. Covered with Silk and also Silk and Linen which will give entire satisfaction.

We will put aside any of these New Umbrellas until Christmas

Priced from $3.50 to $15.00

Warne Bros.
DIAMOND HALL
349 George Street

AFTERNOON TEA
The Ladies Auxiliary of the Y.M.C.A. will hold a tea on Friday, Nov 16th in the reading room of the Y.M.C.A. from 4 to 6 p.m. There will be a home made cooking table and apron table. Admission 25c. Come and bring a friend. 2d 13 15 4364

WEDDING BELLS

WEESE—SMITH.
At the home of the bride's parents, 25 Perry Street, a pretty wedding ceremony was conducted yesterday when Eva Beatrice, only daughter of Mr. and Mrs. John Smith, became the wife of Albert Mercer Weese, 211 Stewart Street.

The bride entered the parlour, which was tastefully decorated with white chrysanthemums, to the strains of Lohengrin's Wedding March. She looked charming in a tailored suit of navy blue tricotine, with blouse of grey crepe de chine, with hat and gloves to match, and carried a bouquet of Ophelia roses.

The ceremony was performed by Adjutant Smith, of the local Salvation Army corps.

The bridesmaid was Lt. M. Yost, of Toronto, and the best man Master Jack Smith, brother of the bride.

A number of valuable and useful presents testified to the high esteem in which the young couple are held by their friends, among which was a cheque from the Stock Bread Co., where the bridegroom is employed, and a splendid clock from the employees of the Armature Department of the C.G.E., where the bride was beloved and respected by her fellow-employees.

A number of friends gathered after the ceremony to wish the newly wedded couple long life and happiness, among whom were Mr. and Mrs. Alfred Barnard, Mr. and Mrs. Charles Barnard, and Mr. Will Barnard of Toronto.

The happy couple left by automobile for a trip to Toronto and points east, and upon their return will reside at 211 Stewart Street.

HARRINGTON—DAVIS.
A quiet wedding was solemnized at St. Peter's Cathedral on October 2nd, when Sarah Letitia, second daughter of Mr. and Mrs. John Davis of Ennismore, was united in holy bonds of matrimony to Charles Jos. Harrington also of Ennismore. The wedding march was played by Miss L. Hurley.

The bride looked charming in a suit of navy serge with grey hat and shoes, while the bridesmaid, Miss Marion Flood of Ennismore, wore a gown of grey lustre, with hat to match. Mr. Edward Harrington supported the groom.

After the ceremony a wedding breakfast was served to the bridal party at Hooper's, after which they spent the remainder of the day in the city returning in the evening to Curve Lake farm where they will reside.

OBITUARY

ROBERT BAKER.
The death occurred on Sunday morning of one of the oldest residents of the city, in the person of Robert Baker, at the home of his nephew, H. Baker, Bethune street. The deceased, who was in his 86th year, had lived for more than half a century in Peterboro, about forty years of that time having been spent in East City. He was born in Brockville. He is survived by two daughters, Mrs. John Biggs of this city, and Mrs. C. B. James of Toronto; one son, George Baker, of Winnipeg; and three sisters, Mrs. J. Baker, Peterboro; Mrs. Bradley, of New York, and Mrs. McIntyre, Brockville.

The funeral tok place to the Little Lake cemetery, at 2:30 this afternono, Rev. W. H. Young officiating.

IN MEMORIAM
DELEHAYE— In loving memory of my daughter, Irene Delehaye, wife of Bruce Telford who died, November 13 1921.
Long days and nights she bore her pain
To wait for cure but all in vain
Till God alone knew what was best,
He took her home and gave her rest
Two years have passed our hearts still sore
As time goes on we miss her more.
Ever remembered by her
Father, Mother and family

It Pays to Advertise.

Society

Miss Mavelle Henderson of Toronto, spent Thanksgiving with Miss Mamie Bener, 277 Stewart Street.

Mr. Dauglas Hay of the Royal Dental College, Toronto, spent Thanksgiving with his parents, Mr. and Mrs. G. L. Hay, Ashburnham

Mr. and Mrs. Harold Gilbour, Toronto, motored to Peterboro for the holiday. Mr. R. Nicholson accompanied them on the return trip.

Miss Evelyn Doris of Toronto, spent the holiday at her home here.

Mr. Stanley Stacey of the Royal Dental Colege, Toronto, spent the week end in the city.

Miss Jessie Hodgson of St. Joseph's Academy, Toronto, is down for the holiday.

Miss Marie McCarthy of Toronto, spent Thanksgiving in the city.

Mr. Arthur McClure has accepted a position on the staff of the Toronto World.

Miss Bonnie Spence of St. Joseph's Academy, Toronto, is visiting her friend, Miss Jessie Hodgson for the holiday.

Guests at the Heese-Smith wedding yesterday were Mr. and Mrs. Alfred Barnard, Mr. and Mrs. Chas. Barnard and Mr. Will Barnard, of Toronto.

Messrs. Basil McCarthy and Jack Lane, of St. Michael's College, Toronto, spent the holiday in the city.

Miss Evelyn Jay spent the week-end with her parents at Rivelyn Gardens, North Monaghan.

Cadet T. W. Darcy, from the Royal Military College, Kingston, spent the holiday with his parents, Mr. and Mrs. H. W. Darcy, 253 Downie Street.

Mrs. T. O'Brien, Cricket Place, spent the week-end in Norwood.

Mr. and Mrs. George Degen and daughter, Helen, spent Thanksgiving in Madoc.

Miss Regetta Lewis and Mr. Jack Lewis, of Toronto, spent Thanksgiving with their parents, Mr. and Mrs. Albert Lewis, 544 Stewart Street.

Miss Helen Morphet returned to Macdonald Hall Guelph, this morning after spending Thanksgiving with her parents.

Miss Olga Phillips, of Toronto, who spent the week-end with Miss Florence Hutchinson, 425 Sheridan Street, returned home this morning.

The ladies of the executive of the Women's Art Association were at home to members and their friends in the studio at the Conservatory of Music, on Saturday afternoon, at a pleasant reception attended by a large number of ladies from the city and from out of town. Guests were received by the president, Mrs. F. C. Neal, assisted by the vice-presidents, Mrs. W. R. Widdis, Mrs. R. Gliddon, Mrs. W. H. Pretty and Mrs. W. McKee Bingham. In the tea room, Mrs H. Morphet and Mrs. E. W. Borbridge were in charge. Mrs. V. Eastwood and Mrs. R. Rush poured tea at the pretty table, charmingly arranged with yellow baby 'mums in little silver vases and yellow candles in silver candleabra. Assistants in the tea room were Mrs. L. J. Petit, Mrs. James MacKintosh, Mrs. B. L. Barns, Mrs. E. B. Fowler, Mrs. A. Moir and Miss Geraldine Glover. During the afternoon, well-received vocal solos were given by Mrs. Ford Turner and Miss Geraldine Collins, accompanied by Mrs. M. H. Park. An announcement was made by the president, Mrs. F. C. Neal, of an exhibit of South American art, to take place in the Art Association rooms, near the end of November.

RADIO

Heard last night in Peterboro over a Northern Electric Set, from

Troy, N.Y., Zion, Ill., Pittsburg, Pa., Chicago, Ill., Schenectady, N. Y., Buffalo, N.Y., and Cincinnati, O., —music from all caught over one Northern Electric set.

NORTHERN ELECTRIC GETS RESULTS! We are District Agents.

J. M. Greene Music Co., Ltd
House of Good Music - Charlotte St.

Dr. Goodwin
Chiropractor
Pal: er Graduate
106-108 Barrie Building
Lady Attendant 'Phone 431
Hours 10-12 a.m., 2-4 and 7-8 p.m.
Office closed Tuesday and Thursday Evenings.

AT ALL TIMES THE WISHES OF OUR CLIENTS ARE RESPECTED
BELLEGHEM'S FUNERAL SERVICE PHONE 85
AMBULANCE

POTATOES
CAR LOAD EXTRA CHOICE DRY POTATOES, 91 LB. BAGS,
$1.35 Bag
DELIVERED FROM CAR ON WATER STREET SIDING.
PHONE 271 OR 1287J.
J. E. Lillico

Read the Want Ads.

THE ARMISTICE DAY CONCERT AT GRAND

Good Programme Provided by Peterborough Rangers Band.

Thoroughly successful in every way was the Armistice Day concert provided by the Peterborough Rangers' Band last Sunday night in the Grand Opera House. No greater tribute can be given than the hearty applause of the audience which filled the lower floor, balconies, and overflowed to the top galleries. It was a happy idea to associate with Lt. Peryer, the experienced services of Mr. R. J. Devey the inclusion of whom is a guarantee that the vocal numbers will be uniformly good.

Mr. Herbert I. Sawers in Kipling's "Recessional," Mr. R. A. Brown in Airlie Dix's "The Trumpeter," and Messrs. A. Everett, H. J. Devey, R. J. Devey, and G. Coleman in the male quartette, "Hark, Hark, My Soul," furnished splendid vocal numbers, all of which were heartily encored.

The feature number of the band was a patriotic selection depicting the life of a soldier, played for the first time on this occasion, and Lt. Peryer is to be complimented on the fine showing of the instrumentation in this difficult number.

The tribute to the fallen, in skilful short impressive silence, the "Reveille," played by Bandsman W. Layfield from the gallery, the singing of "Nearer My God, to Thee," by the male quartette, was sadly impressive.

The selections, "The Musical Switch" and "Maid of the Mountains," were well received.

A notable feature of these concerts is the absence of irritating waits between the numbers, and a suggestion is here made that admirable as are the hymns played by the band, such large audiences would gladly take part in singing one or more verses in combination with the band. It would surely be worth a trial.

Mr. R. J. Devey accompanied the vocal numbers on the piano with skilful ability.

D. L. & W.

ANTHRACITE COAL has been the standard Anthracite for over half a century. We have it in all sizes.
Prompt Delivery on All Orders.

CEMENT
Pyramid Cement is the Best and Strongest Cement on the market It dries quickly to a nice, even colour, and makes satisfied customers in every case.
For Sale Only by
Robert Hicks & Co. Limited
262 Charlotte Street
Phones 47-48

It Pays to Advertise.

VELVET FLOWERS
A white georgette frock, quite guiltless of any belt or any curved lines has large tropical flowers of velvet appliqued on the surface

IN MEMORIAM.
SMITH. — In loving memory of Mrs. James Smith, of Mount Pleasant, who died 13th November, 1918.
Gone, but not forgotten.
—Inserted by Husband and Family.

Sharon Glasses
Deer and Tigers do not Stroll Together
The wise old hunter knows. What the ear hears is not like what the eye sees.
You must see 'em to hit 'em. Be sure that your eyes are right.
M. J. ROCHE
OPTOMETRIST
188 CHARLOTTE

Remember
Good Photographs cannot be "Rushed"
"Give Your Photograph This Christmas"
But
Arrange for an appointment at once—Time flies.
THE Troy STUDIO
140½ Hunter Street
The Photographer in Your Town

ELECTRIC SERVICE
HOW DO YOU DO YOUR IRONING?

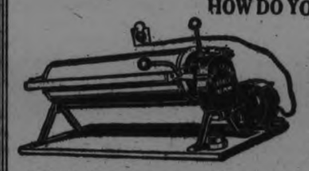

November 15, 16 and 17 there will be a demonstration of a modern Electric Ironing Machine at the Utilities Commission office. All ladies interested in the work following wash day are invited to see this great labor-saving device demonstrated. COME!

PETERBORO UTILITIES COMMISSION
DO IT ELECTRICALLY
H. O. FISK, M.E.I.C., Manager.
PHONE 1218

It's Confidence That Does It
St. LAWRENCE PURE CANE SUGAR
8 lbs. - - 88c

POTATOES
We still have a few bags of these fine Quebec Potatoes — 90 lbs bag $1.50
2 pecks 55c

APPLES
This mild spell is a splendid chance to get safe delivery of your winter supply of Apples.
Try a barrel of No. 1 Kings or Baldwins.. ..... $6.50
Greenings, No. 1 ..... $6.00
Spys, bushel basket $2.25
Spys, No. 1, barrel $8.00
Spys, Domestics, barrel $7.00
Blenheim pippins, peck..... 65c
Ribston, Pippins, peck..... 60c
Tolman Sweets, peck 75c

SUNDRIES
Corn Starch, 3 pkgs 25c
Herring, 2 tins 25c
Red Salmon, 2 tins 25c
Pink Salmon 3 tins 35c
Red Salmon, lb. tins 20c
Kippered Snacks, 3 tins 25c
Prunes, large 2 lbs. 25c
Muscat Raisins, 2 lbs 25c
Valencia Raisins, 2 lbs. 25c
Dates, 2 lbs. 22c
Orange Peel, lb. 30c
Citron Peel, lb. 50c
Figs, 2 lbs. 25c
Maple Sugar, lb cakes 25c
Christie's Muskoka Mixed Biscuits, pkg. 45c
Fry's Cocoa, ½ lb tin 22c
Guaranteed Eggs, dozen 42c
Blue Goose Oranges, dozen 50c
Grape Fruit, 3 for 25c
California Grapes, lb. 25c

Brown's 100% Whole Wheat Bread —13c—

Porter S. White COMPANY
334 GEORGE ST.
2 Phones 1960, 1961

Apples—Nova Scotia Selects Order a Barrel Now!

"The Common Law"
With Corrine Griffith, Conway Tearle, Elliot Dexter, Phyllis Havre, Doris May.
CAPITOL — NOW

The Evening Examiner

VOL. LIII., No. 113 PETERBOROUGH, WEDNESDAY, NOVEMBER 14, 1923 PRICE THREE CENTS

PROBABILITIES.
Easterly and Southerly winds; mostly cloudy; showers in many localities to-night and to-morrow.

GERMANY WILL MAKE A BREAK WITH ENEMIES

Plan to Forsake the Ruhr and Let France Do Her Worst Was Discussed.

DAY WILL COME

BERLIN, Nov. 14.—(By Carl D. Groat, United Press Staff Correspondent.)— Members of the Pan-German Party to-day were pressing the Stresemann government to break with France even at the risk of war, it was learned from well-informed sources. Stresemann's plans to quit supporting the Ruhr population forthwith and place the responsibility for its care on the French, as announced yesterday, were considered attributable directly to the influence of Pan-German leaders.

Germany would cease negotiations and let France do her worst, according to the Pan-German plan.

Though this step might mean loss of the Ruhr and the Rhineland the German government would never admit their separation from the Reich and all Germany would consider thier loss only temporarily, it was said to-day.

The last of the subsidies to the position of the districts will cease by November 25th, if the plan adopted yesterday in a conference between Chancellor Stresemann and representatives of the occupied regions is carried out. The new Minister of the Interior, Dr. Jarres, told his subordinates confidentially that this course would mean temporary loss of the districts, the United Press was informed.

But a United Germany will come aagin in the future," he was reported to have added.

Nationalists knew of the plan in advance and were reconciled to it, it was learned.

"Der Tag" will come again many of them said.

The suggestion has been made in the German cabinet that Germany proclaim that the occupation of the Ruhr constituted an act of war, and is tantamount to scrapping the Treaty of Versailles. It is learned that the suggestion has been under consideration by the Cabinet, but no action toward such a move had been taken.

A CONFERENCE OPENED TODAY

Province Represented at Meeting to Discuss Immigration.

OTTAWA, November 14. Canadian Press. — Opening the conference on immigration attended by officials of the Federal and Provincial governments, and of ocean and railway transportation companies, Hon. J. A. Robb, Minister of Immigration, declared that he felt the presence of the provincial representatives could be taken as an indication that the Provincial governments were prepared to cooperate with the Federal government in solving immigration problems.

Stating that Canada offered great opportunities to the prospective immigrant, Mr. Robb deprecated the spreading of too glowing accounts of what might be expected by new arrivals in this country.

The object of the conference is to fully inform Provincial and transportation officials of the steps taken and proposed by the Federal government to secure satisfactory immigrants.

"Experienced housekeepers do not exist in England anymore," Miss M. V. Burnham, Federal supervisor of women immigration told the delegates.

She was discussing the Empire settlement scheme as it affected domestic help problem, and her statement followed a discussion of the type of young women which was the most satisfactory for housework in Canada.

"Now that the Dominion government is meeting part of the expense of bringing these women to our shores," she declared, "we should have the power to insist that they have a brief period of preliminary training, which would at least be sufficient to make them familiar with some of the simple rudiments of domestic service in Canada."

C. Bogue Smart, commissioner of Juvenile Immigration, dealt with some of the work accomplished by his department in the last twenty-five years.

He quoted figures to show that at the present time there are 3898 boys and 1194 girls living in Canada under the supervision of the Federal immigration authorities; during the fiscal year 1754 immigrants were brought from the Old Country.

Past experience, the commissioner declared, showed that 95 per cent of the young settlers make satisfactory citizens. Deportations are few and Mr. Smart believed no branch of immigration service showed more gratifying results than that which dealt with the children.

APPLES FOR SALE.
SPYS FROM $2.50 TO $5.00 PER BARREL. McCARTHY & JOHNSON, 111 HUNTER STREET E., PHONE 96. 3d14 16 19 4377

Fifty Pound Pig For a Big Snake

First Meal in Eight Months for Monster Python at Zoo

PHILADELPHIA, Nov. 14.—(Canadian Press.) — The giant python at the Philadelphia Zoo has gone eight months without food because it will eat nothing but live animals. Keepers have refrained from feeding the serpent through fear that the Society for the Prevention of Cruelty to animals might object. This fear has been dispelled and next week the python will be fed. Its meal will consist of a live pig, weighing fifty pounds.

Normally a python eats every four months, its keeper said. As it is new four months past its meal time it has grown very thin and is said to be in danger of starving to death. Faced with this problem, an official of the S.P.C.A. decreed that the snake must be fed, no matter how. While it may be cruelty to let a pig suffer such a death, it is far more cruel to let a snake expire from starvation."

CULPRIT MUM AS PAIR WAIT

Parents Wait at Home For Promised Retnrn of Their Child.

NEW YORK, Nov. 14.—The parents of Irving Pickelny anxiously waited for the person who had written a letter to a New York paper promising to bring Irving back to his parents if the writer got immunity from arrest.

Irving mysteriously vanished from in front of his home at No. 358 Grand Street, three weeks ago.

This letter, signed "X. Y. Z.," was in a woman's handwriting. It said the writer wanted to restore Irving to his parents but feared the police.

The latter willingly consented to spare the kidnapper if the child was restored.

The Pickelnys believed that the writer was sincere and spent the whole day in their home waiting for their boy to be brought back.

Blow After Blow.

At every knock on the door—and there were many of them — both parents would leap forward, fling the door open and peer out into the hall.

Every time they were disappointed. It was just a neighbor or a stranger inquiring if Irving had been returned.

Mrs. Julia Pickelny, the mother, finally collapsed from weakness and was confined to her bed. Mrs. Pickelny has been so weakened by worry that she will not be able to go outdoors for several days to come.

Both parents show the effects of the long strain.

Pickelny made several trips to the Clinton Street Station but the police were unable to give him any encouragement. His last hope is in the letter "X. Y. Z."

He said:

"Please make it plain that the kidnapper will not be arrested if she brings the child back. She has my word and Captain Willemse's that she will not be arrested.

"The days pass terribly slow for us when we have nothing to do but wait. It seems eighteen years instead of days since Irving has disappeared."

So-called clues still pour into the Clinton Street station, but most of them are not worthy of investigation.

The police have practically abandoned the house-to-house search, as they believe the child would have been found by this time if he were in the neighborhood of his home.

HAVE YOU NOTICED.
That although you can read well during daylight that when you use artificial light that the reading becomes blurred and the letters run one into the other? This condition can only be corrected by right glasses. See W. H. Lacey, Optometrist, 410 George Street. Phone 1160.

NOTICE
All Members Of Kiwanis Revue
Will Meet for Rehearsal at
GRAND OPERA HOUSE
Wed. November 14
AT 8 P.M.
Use Stage Door Entrance
2d-114-4368

BOLD ROBBERY RESULTS LOSS OF TWO LIVES

Bandits Opened Fire in Heart of New York This Morning and Kill Two.

ESCAPE WITH CASH

NEW YORK, Nov. 14.— (Canadian Press.)—Two bank messengers were murdered by two bandits, who stole $43,000 from them in a spectacular hold-up at Fifty-fifth Street and New Utrecht Avenue, Brooklyn.

The elevated station was filled with workers when the bandits opened fire, later fleeing with their haul in an automobile which was found abandoned at Bath Beach.

The messengers who were shot were William S. Barlow and William H. McLaughlin, both of Brooklyn, and employed by a west end bank. They were taking the money to the Brooklyn branch of the Irving National Bank.

As the messengers were leaving the bank, Barlow felt for his pistol and found he had left it behind him. He returned and got it. "Don't let anyone take the money from you," said a clerk, laughing. "I'll resist until I'm killed," Barlow replied lightly.

MORAL PRESSURE PREVENT RETURN

Allies Consider Holland Bound to Keep the War Lord for a While Longer

LONDON, November 14 (United Press). — Moral pressure of the Allies on Holland will prevent the Dutch Government from letting the Kaiser follow his son to Germany, in the opinion of officials here today.

The Allies consider Holland bound itself by its action in refusing to hand over the Kaiser in 1919 not to let the War Lord leave without their consent.

Action to oust the former Crown Prince who arrived last night at his castle at Oels Silesia was being discussed informally to-day.

A report that France would occupy the great German port of Hamburg if necessary to force Germany to expel the Crown Prince was circulated here to-day by the Central News.

The agency quoted the Paris correspondent of the well-informed Italian paper Corriere Italiano .

The paper which is generally taken to represent Premier Mussolini's views advised that France should obtain the approval of the Allies before taking any such steps, according to the report.

The Allied Council of Ambassadors failed to consider to-day the question of what action should be taken in connection with the return of the Crown Prince to Germany, and as to Germany's attitude regarding the resumption of Allied military control.

It is understood that the Ambassadors avoided mentioning these burning questions because the Allies were not in accord as to the proper course of action.

Great Britain is now said to be desirous of dropping the whole matter of the Crown Princes return, while France is ready to demand the return of Frederick William.

Prince Henry of Holland consulted Chancellor Stresemann in Berlin to-day.

The meeting was considered highly significant in view of the return of the Crown Prince and the rumours that the Kaiser was planning to return to Germany.

THE FRENCH TO BUILD UP AREAS RUINED BY WAR

The Ministry of Finance Will Issue Five Million Dollars for This Purpose.

PARIS, Nov. 14. — Complete reconstruction of the regions of France devastated by the World War, is planned by the government by the end of 1926. The Ministry of Finance in its proposals for the budget credits next year contemplates the issuance of $5,000,000,000 francs in Credit National bonds, 3,000,000,000 francs in national defence bonds, and 1,000,000,000 francs as a fund to pay the expense of collective loans floated by the devastated areas themselves.

These loans together with a number of other measures contemplated, would make available more than 9,000,000,000 francs for payment, and if continued three years would with the loans floated privately by the devastated regions under the government's guarantee, rebuild the ravaged districts by the end of that time. Most of the payments as in the past would be in bonds but small claims would be paid partly in cash.

Watchful Waiting

Photo shows police on roof at Hamburg, Germany, during the fight against Communists.

THE ELECTION IS UNPOPULAR

All Parties Peeved at Action of Premier Baldwin.

LONDON, Nov. 14.—(Canadian Press).—Dissatisfaction with the decision of the Government to hold an immediate election is manifest on all sides. Views expressed by Press and public to-day indicate that the idea of an election is extremely unpopular. The Government's supporters reluctantly acquiesce while their political opponents are disgusted and resentful. Premier Baldwin is charged variously with unexampled levity, shabby manoeuvreing, trickiness and with having lapsed from traditional honor and decency of British public life.

There is no doubt that the Liberals, Laborites and Socialists are very angry. To-day's line up of the Press for and against Premier, probably is not final but thus far his newspaper supporters are in the minority. Two or three of them withhold full approbation? Complaining of difficulty in which decision has placed electors especially the Conservative free traders who undoubtedly are numerous particularly in Lancashire and Scotland.

It appears that all parties have determined to play lone hands but there are rumors of forthcoming attempt at pact between Liberals and Laborites and thus avoid split votes

One of the outstanding features of election will be number of women candidates. It is estimated between thirty and forty women will seek admission to the House. Without doubt the main battle will be fought in industrial constituency, especially in the north of England. The invitation to Churchill to contest Rusholme division of Manchester is clear indication of how Lancashire intends to accept challege to its old principles. Churchill is a sincere free trader and it is probable he will accept the invitation.

Knowledge in financial district of London that election was imminent caused loss of fifty to million pounds in value of gilt edged stocks on London Exchange in two days. One cause of depression has been fear that labor victory would be mean immediate capital levy.

TORONTO PROPOSES PLAY CONNACHER

Queens Says "Bring Him On—Want the Best Men Out.

KINGSTON, Ont., Nov. 14.—(Special to The Examiner.)— The Argonauts of Toronto, asked Queen's for permission to play Connacher in the exhibition game with Queen's at Toronto next Saturday. At Queen's this morning, it was stated that they had no objection whatsoever to the Argos playing Connacher and will notify them to this effect. "Trot out all the good men you can and we will show them up," appears to be the slogan of the Queen's team, which is going great guns this season. Queen's will wire to the Argos this message, "Bring on your Connacher." At Queen's they say the report in Toronto that Batstone will play in Toronto is all "Tommy rot."

FIVE THOUSAND DIE THROUGH BAD BOOZE

WASHINGTON, November 4. — Approximately 5,000 deaths from bad booze have been reported in the United States this year.

Treasury enforcement experts made this estimate yesterday, and expressed the fear that another 1,000 or more fatalities might occur before the holidays are over.

This estimate takes into account deaths reported by hospitals and other sources as having been due to "heart disease," which actually were attributed to drinking liquor containing different kinds of poison.

The Force!

This is the police force of Lapel, Ind. John W. Park, believed to be the heaviest town marshal in the country, is chief, inspector, captain, lieutenant, sergeant, detective, patrolman 'n' everything. And he supervises the cleaning of the streets besides. He tips the scales at 340 pounds.

WILLIAM'S RETURN MUCH TALKED OF

Newspapers Regard His Designs With Suspicion —Intention Not Confirmed.

LONDON, Nov. 14.—(Canadian Press.) — Notwithstanding official equanimity over reports that William Hohenzollern was planning to return to the Fatherland, some of the newspapers here continue to express suspicion as to his designs.

The Doorn correspondent of the Mail says the former Kaiser's return has been under consideration for several weeks. The newspaper recalls various recent rumors which are supposed to confirm William's intentions, but nowhere is there anything to substantiate the report.

CHRISTMAS GIFTS

A wristband for your handkerchief may match your sweater or carry out some color scheme in your gown. Use Luster Iceland wool and cast on 12 stitches. Knit about two inches, then knit three inches, only leaving the others on the needle until you have sufficient length for the slit through which your handkerchief is to be pulled—about an inch and a half.

Then break your thread and pick up the stitches and knit the next six only, the same length as the first three. Break your thread again and do the same with the last three stitches. Then knit straight across, join all 12 stitches again and continue to the desired length of the band.

A chiffon or linen handkerchief embroidered with the wool makes a pretty kerchief to wear with the band.

OVER THE RIVER AT PRESCOTT.

PRESCOTT, November 14. — About 1500 visitors from Prescott crossed on the ferry to Ogdensburg on Monday, the traffic being the heaviest experienced in some time. During the day 180 automobiles were

WITH BEAD FRINGE

A wide beaded band forms the collar of a black velvet gown and ties in front leaving long ends finished with bead fringe.

ENDORSE FUND TO SERVE ALL PARTIES HERE

Community Chest Plan Presented to Members of Local Societies and Approved.

THOSE PRESENT

A meeting of the Young Men's Section of the Chamber of Commerce was held last evening for the purpose of forming a Community Chest Fund in the city. This would do away with tag days. F. J. Overend presided.

Mr. J. J. Duffus congratulated the young men of the Chamber of Commerce for having chosen this subject and for taking it up with organizations and the citizens of Peterboro. A business man does not like to refuse the taggers but there are too many tag days, and a person cannot contribute to all of them, said Mr. Duffus. With the organizations combining together it will be less trouble, and I think that there will be more satisfaction. The way the young men are trying to have it done is that each person give a sum of money each year, which will be divided equally among the different associations. This plan will stop all tag days and will do away with a lot of trouble and expense both to the associations and the citizens.

Mr. Leon Fraser, in a short address, stated that during the war an organization was formed to look after and care for the wives and children of those who lost their lives overseas. This organization was a great success because the people got behind it and supported it, and the same success can be accomplished from this campaign if it gets the support of the people. He also stated that an outside person who is well up in this matter will be brought to Peterboro to address the citizens and let them know how it works in other cities.

W. R. Morris stated that most of the citizens are tired of being bothered by tag days and collections. He stated that he thought it would be much more satisfactory if the people were to pay their contributions all at once and be through with it.

Mr. T. Barrie stated that he was highly in favor of this new idea and he thought it was a move in the right direction.

Mr. L. Fraser stated that if this was carried out it would educate the children of the schools better and they would know what would be done with their money, which they contribute.

Dr. G. S. Cameron, representing the Health Association, congratulated the Young Men of the Chamber of Commerce for bringing this plan before the citizens of Peterboro. Personally, I can not understand why any person who is accustomed to giving to these charitable organizations why they would not sooner give their contributions in a lump sum than every once and a while. Personally, I am strong in favor of this movement, but I do not know what the Health Association would think of it, although I do not think that our association would have any objection. I suggest that we get the important points of this plan and then go and explain them to our association and call a meeting later on.

Miss L. H. Brownscombe, representing the Y.W.C.A., thought that the association were in favor of the new idea. I would like to know whether we would derive as much publicity out of this campaign as we have alone.

Mr. Fraser stated that other places using this method had reported that they receive more publicity than before.

V. J. McElderry said that he came at the request of Bishop O'Brien to represent the Catholic organizations in the city. He said he thought that the Bishop would be very much in favor of this new scheme.

Mr. R. E. Layfield stated that the community fund covers every individual person in the city and that it is principally to do away with tag days and collections.

F. J. Overend thanked the citizens who were present at the meeting on behalf of the Young Men of the Chamber of Commerce, and stated that the next meeting would likely be held Monday, December 10th.

The representatives of the various organizations preesnt were as follows:

V. J. McElderry, Catholic charities; E. B. Wayte, Chamber of Commerce; R. E. Layfield, C. W. U. A.; L. H. Brownscombe, Y. W. C. A.; D. F. Drummond, Y.W.C.A.; E. Morrison, Y.W.C.A.; Mrs. H. R. H. Kenner, Y.W.C.A.; A. Halliday, Peterboro Protestant Home; A. F. Sutton, King's Daughters; E. English, King's Daughters; T. H. Roper, Y.M.C.A.; Mrs. H. Knox, Big Sisterhood.

The scheme was voted on by those present, and a large majority were in favor of having a Community Chest Fund in this city.

THE COGNAWAGA ATHLETIC CLUB OF ST. JAMES' CHURCH WILL PRESENT A COMEDY DRAMA, ENTITLED "THE DEACON'S TRIBULATIONS," THURSDAY AND FRIDAY EVENINGS, 15TH AND 16H NOV. AMISSION 25 CENTS. 2d-115

Fire Fighters Like Their Job So Much They Start Blazes

NEW YORK, November 14. —The mystery of frequent fires in Nyack in the last six weeks was cleared up yesterday.

Three village volunteer firemen were arrested and held for the Grand Jury without bail on charges of arson.

Police said two of the firemen confessed setting the blazes and explained they wanted to enjoy the excitement of running to the fires.

The men arrested are Fred Metinsky, twenty-one; Edgar Wanamaker, eighteen; and Fred Kirk.

BIBLE CLASSES CHEAT ON SIZE

Kansas City Claims 50,000 Attendance— Long Beach 35,000 — Sleuths Take Count.

LOS ANGELES, Cal., Nov 14. — The Business Men's Bible Class of Long Beach, which reported an attendance of 31,034 in the final session of its attendance contest with a similar organization of Kansas City, Mo. to-day was flatly accused of "cheating," by J. W. Lingenfelter, representative of the Kansas City organization.

Lingenfelter said that he had been sent to Long Beach two weeks ago to check on the reports of the class there by N. D. Dibble, President of the Kansas City Bible Class. He asserted that he checked yesterday's attendance at Long Beach with the aid of a score of private detectives, armed with counting machines, and that the actual attendance in the Municipal Park where the gathering was held was 13,000, or 17,104 less than the total announced by the Long Beach class.

Lingenfelter declared that Long Beach lost the contest anyway, because Kansas City yesterday recorded 52,121 men in attendance at its class.

In answer to the accusations, Dan MacDavid, General Chairman of the campaign, declared to-day the belief that 35,000 men attended the Long Beach class.

Kansas City cheated by not holding its meetings in one place," said Mayor C. A. Buffum, of Long Beach, President of the class.

KANSAS CITY, Mo., Nov. 14. — The Kansas City's Men's Bible Class, which with 52,121 present, established a new world's record here in a contest with Long Beach, Cal., will refrain from filing any protest regarding the alleged "cheating" in the Long Beach count, N. W. Dibble, the president of the local class, said to-day.

Mr. Dibble explained that J. W. Lingenfelter, who charged the Long Beach count was 13,930, instead of 31,634, as announced, was authorized to represent the Kansas City organization at Long Beach, but would be instructed by telegraph to let the matter drop.

The collection here was $3050, Mr. Dibble said, and would be used to defray the expenses of the class and to further the Sunday school work.

AMERICANS WILL LOCATE IN WEST

Millionaire to Buy Up Land Left by the Mennonites.

WINNIPEG, Nov. 14.—(Canadian Press).—"Contrary to reports, the Mennonites who left Western Canada for Mexico are perfectly happy in their new surroundings and are certainly making their farms pay," according to Alfred Russek, a millionaire landowner from Mexico, where he will prepare for the migration south of twelve hundred Mennonites.

The replacing of departing Mennonites with 1,200 white settlers from the Northern States in the Union is a scheme which Mr. Russek hopes to perfect in the next few months. He will buy land which the Mennonites forsake, which he expects to be valued at $2,500,000, and either rent or sell to incoming Americans, he declared.

HIGH GRADE ANTHRACITE. EGG SIZE AT $16.50 PER TON NUT COKE AT $12.50 PER TON HODGSON BROS., DALHOUSIE ST. 'PHONE 703.
6d-114-4372.

DANCE.
DANCE IN BRIDGENORTH ON FRIDAY, NOVEMBER 16. GOOD MUSIC AND REFRESHMENTS.
2d114 4371

BUY HARDWOOD NOW.
BUY YOUR HARDWOOD CUT 12 INCHES, $12 AND $13 A CORD, DELIVERED TO ANY PART OF THE CITY. MIXED WOOD $4.50 AND $5.50. MIXED FOUR FOOT WOOD, $8.75 CORD.
W. H. BAKER, PETERBOROUGH PLANING MILL, DUBLIN STREET. TELEPHONE 1482J
f.m.w.-124-4134.

SOCIETY WILL CONTINUE THE PRESENT PLAN

The D. S. C. R. Want to Get Part of Trust Funds by Children's Aid Society.

TOO MUCH RED TAPE

The regular monthly meeting of the Board of Management of the Childrens Aid Society was held yesterday afternoon in the board room at the Chamber of Commerce, the president, B. F. Ackerman in the chair. Other members were Mesdames Gibbs, Welsh, Fanning, Darcey, Devey, Hopwood, Hodgson, Messrs Powell, Edgar, Parsons, Stocker, Dobbin, Rev. W. H. Young and Dr. D. C. King.

The minutes of the previous meeting were read by the secretary, J. Edgar who also gave the matron's report for the month showing a total of eighteen children in the Shelter during the month of October with five brought in, eight sent out, and no sickness.

Re Trust Fund

Mr. Edgar read a letter from the Soldiers' Re-Establishment Board asking once more for monies accumulating in the Society's hands, being interest and coupon payments on bonds held in trust for several of the Society's wards, who are at the same time looked after by the Government, in the way of pensions accruing to children of deceased soldiers. This was in line with a similar request made by the Government some time ago, that such monies should be handed over to their keeping, leaving the bonds in the hands of the Society. After the receipt of the first communication, the secretary wrote saying that the Society looked on this accumulated cash as an emergency fund, to be used in case of need where the wards were concerned. In the letter read yesterday, the D.S.C.R. promised to hold these funds open to emergency use by the Society if some were forwarded to them. After considerable discussion, and declaration that "it would mean a lot of red tape to get this money back from the Government, should we need it," the Society decided to maintain its original position of considering the interest and coupon funds as a trust fund for use in emergency or to be held for the wards until such time as they came of age along with the bonds themselves. The letter was received on motion of W. Stocker and Dr. D. C. King.

A note from J. J. Kelso, Toronto who visited the Shelter during the reception was received congratulating the society on the splendid selection made.

Tag Day Results

Mr. Powell reported a total of tag day funds up to date of $1,655.85, with a prospect of making the amount $1,700, also an order for ten dollars worth of goods to be purchased at his store, from E. F. Mason. The sum of $100.10, received from the surplus funds of the Dr. Campbell Morgan meetings is included in the total.

Dr. D. C. King enquired regarding a lot in Little Lake Cemetery, the property of the Society, which is almost full and thought the board should make arrangements for acquiring in adjoining lot. The secretary was instructed to write the Cemetery authorities in regard to the matter. It is seven years, according to Mr. Powell since the Shelter needed to use this lot.

J. Edgar announced the appointment of auditors for the coming

(Continued on page 8.)

Carpets and rugs are easily sold.
Uses of Want Ads are manifold.

READ THE WANT ADS

If inconvenient for you to call at the Examiner Office, 'phone 1600 and we will call for the advertisement and give you the cash rate. 1c. per word, figure or letter first insertion. 1-2c. per word for subsequent insertions.
Classified Advertising. Cash.

Auction Sale
At the Farm of William Knox, R.R. No. 2, Indian River, Lot 18,
Con. 4, of Registered Dual Purpose Shorthorn Cattle, Horses, Swine, Poultry, Implements, Grain, Hay, Household Effects, etc., on the 20th day of November, 1923.
C.P.R. trains stop at farm day of sale.
Auctioneers—J. R. Battisby, G. A. Brethen.

LIVE STOCK FOR SALE

FOR SALE — 2 YOUNG JERSEY cows, due to freshen in December. Coon coat, size 40. Lady's fur-lined coat, size 38, and Sterling drop-head sewing machine. Apply Examiner. 3d-114-5499.

FOR SALE—SIX PURE BRED HOLstein heifers, also cows to freshen December to Jan. 15th. Guaranteed tubercular free. T. W. Belch, R.R. No. 1, Millbrook, Ont. 6d-117-5498.

FOR SALE— NEW, HEAVY draught team, harness, hand-stitched, brass mounted, $65.00 cash. Apply McIntosh, Ford avenue, Brownton. 3d-116-5563.

FOR SALE — MILCH COW, PART Jersey. Also thirty hens, and one De Laval separator. Apply Mrs. Jno. Lee, Spencley's Lane, Auburn. 3d-116-5560.

FOR SALE—ONE JERSEY COW, SIX years old, due to freshen after Christmas, or would exchange for one that is milking now. Durham Ayrshire. Apply Examiner. 2d-114-5508.

FOR SALE— 20 HEAD YEARLING cattle, 11 head 2 year olds. Apply Gordon, Nicholls, Selwyn P.O. 6d-118-5510.

FOR SALE—TWO GOOD COWS, ONE Holstein and one Holstein and Jersey, due to freshen in April; one fat May heifer calf. C. E. Johnston, Nassau. 'phone 414. 3d-116-5551.

ARCHITECTS.

W. & WALTER R. L. BLACKWELL—Architects, Office, Bank of Commerce Building, corner of Hunter and Water Streets. Telephones, Office, 1300J; Residence, 1272.

JOHN HORNSBY—Arichitect. Plans prepared for Monumental, Commercial and Domestic Buildings. Office, 332½ George street.

BARRISTERS AND SOLICITORS

GORDON & O'BRIEN — Barristers, Solicitors, Notaries. Money to loan on easy terms. Special attention to Patents and Trade Marks Phone 219. G. N. Gordon, K.C., M.P., J. A. O'Brien.

S. T. MEDD—Barrister, Solicitor, Notary. Office over the Dominion Bank, corner of George and Simcoe streets. Telephone No. 22. Private funds to loan at current rates upon easy terms.

PECK, KERR & McELDERRY, Barristers Solicitors and Notaries. Office, Water street, Peterboro. Money to loan at the lowest current rates of interest on easy terms of payment. E. A. Peck, F.D. Kerr, V. J. McElderry.

O'CONNELL & CORKERY, Barristers, Solicitors and Notaries. Money to loan at the lowest current rates of interest. Daniel O'Connell, John R. Corkery, Hunter street, two doors west of the Post Office.

DUMBLE & JOHNSTON—Barristers, Solicitors, etc. Office, over the Toronto Savings and Loan Company, George Street. D. W. Dumble, K.C., W. Johnson.

A. E. DIXON—Barrister, Solicitor, etc. Office, Hunter and George streets. Entrance next to Madill's drug store.

HALL & HALL—Barristers, Solicitors and Notaries Public, Hunter street Peterborough next to St. John's Church. Money to loan at the lowest rates of interest. E. H. D. Hall. Basil D. Hall.

MOORE & WEARING—Barristers and Solicitors, 403 Water street, opposite the Post Office. Money to loan at the lowest current rates of interest. Jos. Wearing, M.A.

R. R. HALL—Barrister, Solicitor, etc. Peterboro, Ont. Office, corner of Hunter and Water streets, over the Canadian Bank of Commerce. Trust Funds to loan on easy terms of payment.

JAMES FORDYCE STRICKLAND—Barrister, Solicitor, Notary Public. Money to loan. 375 Water street, Peterboro. Phone 191.

WILFRID F. HUYCKE, Barrister, Solicitor, Notary Public. 395 Water street. Telephone 239.

MEDICAL.

DR. BUCHANAN, F.R.C.S. Edinburgh; M.R.C.S., Eng.; L.R.C.P., London. Eye, Ear, Nose and Throat Specialist. Hours, 9-11, 2-4 p.m., and 7-8 p.m. 'Phone 519. Office, corner Water and Murray streets.

T. GEORGE LOUDON, M.D., C.M., Physician, Surgeon and accoucheur. Office, 201 Brock street. Phone 1868. Office hours, 9 to 11 a.m., 2 to 4 p.m., 7 to 8 p.m.

DR. C. C. CRAGG—Eye, Ear, Nose and Throat Specialist. Office 295 Charlotte street, formerly occupied by Dr. Neal. Hours—9-11 a.m., 2-4 p.m., 7-8.30 p.m. Telephone: House 980J, Office 2185.

MONEY TO LOAN.

We have funds to loan on Real Estate Security at the lowest rates. GORDON & O'BRIEN. Phone 219.

MONEY TO LOAN ON IMPROVED farm and city property. Apply Hall and Hall, 116 Hunter street, Peterborough. 26d-67-732.

OSTEOPATHY.

DR. BRUCE E. MARSHALL—Osteopathic Physician. Office, 242 Hunter street. Hours 9 to 11, 2 to 4 p.m., 7 to 8 p.m. Telephone 116.

DR. WILL A. SETTLE—Osteopathic Physician. Office in Crown Apartments, 124 Hunter street. Corner Water and Hunter streets. 'Phone 649. Office Hours, 9 to 11 a.m., 2 to 8 p.m. and 7 to 9 p.m.

INSURANCE.

J. O. FIFE—209 Barrie Bldg., Peterborough, Ont., representing Manufacturers Life Ins. Co. 'Phone 803, Residence 735W.

FRANK A. BLACK—209 Barrie Bldg., Peterborough, Ont., representing Manufacturers' Life Ins. Co. 'Phone 803. Residence 2230.

SITUATIONS VACANT

$1 HOUR AT HOME. WRITE SHOW cards. No canvassing, particulars free. Kwik Show Card System, 93 Bond, Toronto. 22d-22-23-24-25-26-27-29-30-31-2-5-7-9-12-14-16-19-21-23-26-28-30—4027.

MAN OR WOMAN, NOT TO CANVASS, but to travel ad appoint local representatives. Contract guarantees weekly average $21 and expenses; commission besides, offering opportunity to earn $50 a week and expenses. Experience an advantage but not required. Write at once, stating age and experience. Winston Co., Dept. G.I., Toronto. 4d-7-10-14-17-4299.

AGENTS WANTED

LIVE AGENT WANTED IN PETERborough for Watkins 150 Products. Direct to home. Write The J. R. Watkins Company, Dept. KS, Hamilton, Ontario. 12d-124-5527.

NOTICE

F. BARRETT—CONTRACTOR AND builder, alterations and repairs—hardwood floors, 72 Benson avenue. Phone 1764J. 26d-712-554

NOTICE—HENRY BROS. CARPENters and builders. Estimates given on new and repair work. Hardwood flooring a specialty. 'Phones 1024 or 2009W. 148 Murray street. 78d-175-1909

NOTICE—CHIMNEYS AND FURnaces cleaned. Phone 1851W.

NOTICE—WINDOW CLEANING. J. A. Foster, 'phone 1763J. Storm windows put up. 12d-122-5468.

HOUSES, REAL ESTATE

FOR SALE—A SIX-ROOMED HOUSE on McGill street. 'Phone 1903J. 3d-115-5511.

FOR SALE OR EXCHANGE— A large, 8-roomed house, fireplace up and downstairs. All conveniences. Brick cellar. Large lot. Centrally located. Suitable for rooming or boarding house. Would exchange for small bungalow as part payment. Apply Examiner for address. 3d-116-5570.

WANTED

WANTED — MALLARD DECOY ducks. Will pay twelve dollars per pair for satisfactory birds. Box 5438, Examiner. 6d-114-5438

WANTED— 3 OR 4 ROOMS, BATH flat. Must be centrally located. Apply Box 5541. 3d-116-5541.

WANTED —BY AN ELDERLY WOman, one unfurnished room. Catholic family preferred. Apply Box 5556, Examiner. 2d-115-5556.

WANTED—TO RENT OR BUY, USED Underwood typewriter. Apply Examiner for address. 3d-116-5573.

FOR RENT

A HEATED APARTMENT TO RENT, centrally located. For particulars, apply J. F. Strickland's Law Office, or 'phone 101. 6d-116-4335.

FOR RENT — NO. 387 WATER street. Suitable for office or store, (heated) Immediate possession. Apply 437 George street. dtf.

FOR RENT—HEATED OFFICE ON George street. Apply 437 George street. dtf.

TO RENT—FOUR ROOM COTTAGE. Conveniences. Apply 168 Antrim. 3d-116-5559.

TO RENT — MODERN, 6-ROOMED cement block house. Hart avenue. Apply 677 Water street. 3d-114-5491.

FOR RENT— BRICK HOUSE, MODern conveniences, oak floors. Central. Small family. 'Phone 848J. 3d-116-5554.

FOR RENT— NO. 162 CHARLOTTE street, (near George). Suitable for store or office. Apply 437 George street. dtf.

TO RENT— FURNISHED FRONT bedroom, suitable for gentleman. All conveniences. Central. Apply Examiner. 3d-116-5562.

FOR RENT—HEATED APARTMENT. Grand Central Building. Immediate possession. Apply 437 George street. dtf.

TO RENT—SOLID BRICK HOUSE, 7 rooms, large garden. No. 27 Park street. Five minutes' walk to different factories. Immediate possession. Apply 53 Victoria avenue. 3d-114-5500.

TO RENT— GARAGES. CENTRAL. 'Phone 613. 3d-116-5574.

TO RENT — 100 ACRES, BRICK house, good bank barn. Tenant may buy stock and implements and feed. Apply 421 George street. 'Phone 2245W. 3d-14-15-17-5545.

TO RENT— SIX-ROOMED APARTment, ground floor. Fireplace. All conveniences. Apply 576 Aylmer. 6d-118-5522.

TO RENT — 7-ROOMED HOUSE, modern except furnace. George street north. Apply 10 Argyle street 6d-115-5417.

TO RENT— NO. 173½ SIMCOE ST. Suitable for store or office. Immediate possession. Apply 437 George street. dtf.

TO RENT—UNFURNISHED ROOMS, heated, 473 Water street. 'Phone 1839W. 3d-115-5532.

TO RENT— 2 FURNISHED OR UNfurnished rooms, light housekeeping privileges. Reasonable. Apply Box 5490, Examiner. 3d-114-5490.

TO RENT— STORE WITH DWELLing, also heated apartment, 451 Water street. 6d-118-5530.

HOUSE TO RENT — IMMEDIATE possession. All conveniences. Apply 501 Bolivar. 3d-114-5495.

TO RENT — LARGE, 8-ROOMED house, all conveniences. Fireplace up and downstairs. Centrally located. Apply Examiner for address. 3d-116-5569.

HELP WANTED--Female

WANTED—A GOOD GENERAL. Apply evenings to Mrs. J. F. Strickland, 455 Gilmour street. 3d-114-4353.

HELP WANTED—Male

FIREMEN, BRAKEMEN, BEGINNERS $150-$250 (which position?). Railway Box 5335, Examiner. s.m.t.-5335.

SALESMAN WANTED—FOR MEATS and provisions for Peterborough district. Local man preferred. State experience, enclose references. Box 4356, Examiner. 3d-114-4356.

MAKE MONEY AT HOME—$15 TO $50 paid weekly for your spare time writing showcards for us. No canvassing. We instruct and supply you with work. West-Angus Showcard Service, 29 Colborne Bldg., Toronto.

LOCAL REPRESENTATIVE WANTed by Toronto manufacturer selling direct to consumer. Must be willing to work and possess executive ability. A business of your own, with every financial assistance given. See Mr. Atkinson, Empress Hotel. 2d-115-5561.

FOR SALE

2 CARS OF MANVERS POTATOES, $1.35 per bag delivered. 'Phone 544r13. 3d-114-5497.

ALL KINDS OF CROCHETING, TATting and embroidery for sale at 634 Rubidge street. 'Phone 1859J. 13-14-15-17-20-22-5514.

COOKING RANGE FOR SALE — 'Phone 1612W, or call 286 Edinburgh street. 3d-116-5548.

FOR SALE — GURNEY OXFORD coal heater, self-feeder; with oven. Apply E. H. Kidd, R.R. 11, Otonabee. 3d-115-5535.

FOR SALE—LAST CHANCE, CAR OF choice potatoes, $1.35, in 5 bag lots. 'Phone H. S. Strong, 1267J.

FOR SALE—A GOOD HEN HOUSE. Apply 294 Lake street, after 5 p.m. 3d-115-5516.

FOR SALE — TWO RUGS, SIDEboard, parlor and bed-room furniture, tool box. 497 Cedar street. 'Phone 1877W. 3d-116-5557.

FOR SALE—STOVES AND HOUSEhold furniture. Apply 5 Lake street. 3d-115-5513.

FOR SALE— SIX OCTAVE ORGAN, mahogany finish. Apply 309 Townsend. 3d-116-8539.

FOR SALE — GUITAR, UKELELE, mandolin. 'Phone 613. 3d-116-5575.

FOR SALE—LARGE GROCER'S DISplay refrigerator. Fitzpatrick & Geraghty, Cor. Charlotte and Park. 3d-116-4382.

FOR SALE — 2 WINTER COATS, ladies', in good condition. Apply Examiner. 3d-116-5572.

FOR SALE—AN ART HURON HEATer in good condition. Apply 552 Concession street. 3d-116-5442.

FOR SALE—A HEATER, IN FIRST-class condition. Apply 582 Bolivar street. 3d-115-5515.

FOR SALE—LARGE QUEBEC HEATer, with grate. 576 Homewood avenue. 6d-117-5489.

FOR SALE— FIRST CLASS OPOSsum collar and cuffs. Apply Examiner for address. 6d-119-5537.

FOR SALE—LAST CHANCE, CAR OF choice potatoes, $1.35, in 5 bag lots. 'Phone H. S. Strong, 1267J. 2d-115-5525.

FOR SALE— A QUEBEC HEATER. Will sell reasonable. Apply 492 Bolivar street. 3d-114-5496.

FOR SALE — HARNESS, BUGGIES, robes and cutters. Apply Dr. F. L. Robinson, 227 Charlotte street. 12d-121-4326.

FOR SALE—DRESSERS, CHEST OF drawers, iron beds, dining room, kitchen and parlour furniture, rockers, card tables, heater, leather couch, carpet, runners, centre tables, electric heater and other articles. Apply 59 Aylmer, near Perry. 3d-115-5523.

FOR SALE—ALL MUST BE SOLD BY Friday. Nearly new rubber-tired runabout, set single harness, two good horses, two sets scales, suitable for butcher or grocer, one set platform scales, counter-tables, large refrigerator for butcher. Apply Examiner for address. 2d-115-5542.

GAS STOVE FOR SALE. — 'PHONE 1612W, or call 286 Edinburgh street. 3d-116-5546.

RADIO SET FOR SALE, OR WILL exchange for second hand car or motor cycle, with side car. 'Phone 1612W, or call 286 Edinburgh street. 3d-116-5547.

LIBRARY OF 230 BOOKS, IN ATtractive Globe-Wernicke 12 section bookcase. Books in good bindings, include works of Shakespeare, Dickens, Dumas, Kipling, Balzac, Sir Walter Scott and others. Bargain for booklover. Call 1375W. 3d-115-5529.

PRIVATE SALE OF HOUSEHOLD effects, including Mozart upright piano, Edison phonograph, dining room suite and bed-room furniture. Afternoon and evenings, 319 Boswell avenue. 3d-115-5529.

TWO GRADES STOVE LENGTH hardwood, $12 and $13 cord. Mixed wood $4.50 and $5.50 load. W. H. Baker, Peterborough Planing Mill, Dublin street. Telephone 1452J. 26d-118-4051.

WOOD FOR SALE — HARDWOOD slabs, cut 12 in., per 1-2 cord, $6.00; hardwood, cut 12 in., per 1-2 cord, $7.00; hemlock slabs, cut 12 in., per 1-2 cord, $5.00. All wood dry. J. F. Gray, 'phone 393. 5d-117-5449.

Advertise in the Examiner

CORRESPONDENCE ON PROHIBITION

An Interesting Correspondence on "Prohibition" and "The Higher Criticism." Letters From Leaders of the Churches.

Leter of Rev. Geo. C. Pidgeon, D.D.:

REGINA, Sask., Nov 9, 1923.

Dear Mr. Burnham: Your communication re Temperance article in the Toronto Globe has been forwarded to me. I think you made a mistake. I am not writing in the Toronto Globe any longer, and I hope you are not holding me responsible for Dr. Griffith Thomas' utterances. But I did write on Prohibition in the Toronto Mail, and it was probably this that was in your mind.

I imagine that you and I are strong-minded persons, who cannot agree on either Prohibition or Higher Criticism.

But I am so glad to hear from an opponent who differs from me vigorously and yet can express his difference in courteous language that I write to acknowledge that courtesy, and to wish that it were more widely known. Yours very truly,

GEO. C. PIDGEON.

Peterboro, 188 Smith St. E.
November 13.

Dear Dr. Pidgeon: Many thanks. I will, as you request, help to make it widely known.

Prohibition is so-called, because it prohibits — not forbids under a natural-spiritual penalty, as God does. He says that He provides all things for those who will properly use them, and the penalty of suffering and death for those who improperly use them. Prohibition says, "I will stop all this by revoking your option." Moreover, though you be innocent, yet I will MAKE YOU abstain, because I not **YOU** think it for your good. Manifestly, an impossible position.

Regarding Higher Criticism, it can only be said that if it is correct, then the foundation of Protestant religion, belief in a revealed word goes up in smoke, and leaves us to natural religion or philosophy, which will never satisfy the mass—it removes God from our ken. I am, yours faithfully,

J. H. BURNHAM.

Grace Church Rectory, Toronto.
Nov. 10, 1923.

Dear Mr. Burnham: Your letter reached me here to-day, where I have been conducting a mission. In reply to your question, I would refer you to the official pronouncement of the Church in the question put to Deacons (Revised Canadian Prayer Book page 620): "Do you believe the Holy Scriptures of the Old and New Testament to be the WORD OF GOD, and to contain all things necessary to salvation?"

Yours very truly,
EDWARD J. BIDWELL,
Bishop of Ontario.

P.S. So far as I am aware the Church has not withdrawn from this position in any official pronouncement.

The Globe, Toronto,
Nov. 23, 1923.

Dear Sir: Thank you for your letter. I am afraid we should not agree, however, I endeavored to put my side of the case. I will therefore simply say that I see no incompatibility between the development of character and the principle of prohibition, because the principle is in force with many other things which are harmful to the community, and yet it does not prevent the development of character. Even the Decalogue is prohibitory, and the prohibition of the drink traffic does not differ from Government control except in degree. I have read all your letters in the Globe from time to time, and it seems to me that their only logical outcome would be unrestricted use of alcohol. But this would be disastrous for the development of character.

Yours faithfully,
TERTIUS.
Editor of "The Outlook of the Church," in the Globe.

Peterboro, 188 Smith Street E.
Nov. 12, 1923.

Dear Tertius: The Decalogue does not prohibit as you suggest. It forbids the misuse, but does not prohibit the use of anything—a proposition which I think people who believe in God, might well note. "Character" is what man makes of himself not what vicious, who have forfeited their rights, are excluded from consideration. THEY are in the custody of others, just as the sick are, who when well resume, however, their normal functions, but not under Prohibition. God does not prohibit; He penalizes.

Yours, with many thanks,
J. H. BURNHAM.

SITUATIONS WANTED

COMPETENT HOUSEKEEPER would like position where she could take charge. 786J. 3d-114-5493.

POSITION WANTED— ACCOUNTANT bookkeeper, thoroughly experienced in banking and office routine, desires temporary or permanent engagement. 'Phone 1608W. 3d-116-5558.

POSITION WANTED—YOUNG MAN with High school education and one year at college, wishes clerical position. Apply Box 5568, Examiner. 3d-116-5568.

YOUNG LADY WISHES POSITION AS housekeeper to gentleman in good, respectable home, in city. Wouldn't object to small child. State salary and full particulars. Apply Examiner for address. 4d-117-5553.

BOARDERS WANTED

ROOM WITH BOARD, FOR TWO ladies or one gentleman. Private family. Central. All conveniences. Apply Examiner for address. 3d-116-5571.

WANTED— LADY OR GENTLEMEN boarders, or two ladies who will room together. Apply at 491 Aylmer street. 6d-119-5540.

WOULD TAKE RESPECTABLE young man to room. Very central. Everything up-to-date. Apply Examiner for address, or 'phone 613. 3d-116-5576.

WORK WANTED

WANTED—WOMAN WANTS WASHing. Apply 375 Queen street. 3d-115-5531.

WANTED—SEWING BY THE DAY. 'Phone 1617J, evenings. Would go to the country. 3d-116-556.

WORK WANTED — SEWER DIGging and water connections from the street line and sewers plugged. J. Skates, 656 Reid, or 'phone 1750W. 3d-116-5564.

POULTRY AND EGGS

WE SPECIALIZE IN CRATE-FATtened chicks; write for special price list; goods paid for daily. WALLER'S, 693 Spadina, Toronto. 77d-165-4587.

LOST

LOST — SATURDAY MORNING, ON market, silk scarf in parcel. Finder please leave at Examiner. 3d-114-5505.

LOST — ON FRIDAY, NOV. 9, ON Lakefield road, 1 rollof tarred building paper. Leave at Campbell & Beal's. 3d-115-5534.

LOST— IN GRAND OPERA HOUSE, on Monday evening, a silk scarf, varied colors. Finder please leave at Examiner. 3d-116-5566.

LOST — WILL THE PARTY WHO took the bicycle from 278 Burnham street, please return same and save further trouble. 1d-114-5565.

LOST —BY YOUNG GIRL ON AYLmer street, purse containing ring with 93rd on. Valued as keepsake. Finder please leave at Examiner. 3d-116-5550.

LOST—ON SATURDAY NIGHT, GENtleman's grey suede glove. Finder please leave at Examiner. 3d-116-5538.

LOST — GOLD CLOVER LEAF brooch, three large emeralds, on Saturday. Finder please leave at Examiner. Reward. 3d-115-5512.

LOST — FULL GROWN TERRIER pup, white with brown markings. Answers name of Gyp. 'Phone 1110W, or notify Melton, 569 Georgs.. 1d-114-5553.

LOST—BAY HORSE, WITH HALTER and long rope shank on him, when he broke away from a young boy. Finder 'phone 2117. 2d-115-5543.

LOST — LARGE CAMEO BROOCH, Friday afternoon or evening, on city streets, at tea in Armouries, on Jackson Park car line, or Reid street Hall. Will finder please leave at Examiner. 3d-115-5533.

LOST—FOX TERRIER, MALE, ANswers to name of "Gyp." Anyone harboring after this date will be prosecuted. Please notify Montreal House or 'phone 286. 3d-115-5524.

LOST— BROWN AND WHITE FEmale hound pup, answering to name of Betty. Last seen on No. 12, in Archer's swamp, about 9 miles west of Peterborough. Finder will receive reward by returning to 467 Elm street, Peterborough. 3d-116-5549.

THIRST BETRAYED ESCAPED PRISONER

Dapper Sailor Accused of $20,000 Mail Theft is Driven from Hold by Heat.

NEW YORK, November 14. — The mystery of Albert Rosenberg, the dapper young seaman who escaped from a stateroom on the steamship Manchuria at noon on Thursday last, in mid-ocean while he was being brought to New York from Hamburg to face charges of participating in mail robberies on the Minnekahda last April, was solved at last early yesterday morning in the sailor's wash room of the Manchuria at its pier in the North River.

Rosenberg, for whom Adrian Zeeder, master of the Manchuria and his entire crew, as well as twenty-five post office inspectors had been searching every nook and corner of the ship, was discovered in the lavatory of the seamen's forecastle not long after midnight by Post Office Inspectors Brown, Holliday, and Butler.

The inspectors had scoured the ship for the escaped prisoner since the departure of the first group of inspectors who had met the Manchuria on its arrival. They had searched all through the cabin and third-class portions of the ship and were pausing near the gangplank for a short rest when they were hailed by a quartermaster on watch. "He's in the toilet, he's in the toilet," the sailor told them.

The three inspectors ran toward the forecastle and up a passageway. As they turned into the washroom they saw something white. Pushing inside they found Rosenberg taking a long drink from a water tap, clad only in his underwear.

Inspector Butler seized him. "Where have you been hiding?" "How did you keep out of sight?" came a chorus of questions as inspectors and sailors crowded around.

Rosenberg took his capture humorously, and only laughed at the questions.

"How about something to eat?" he asked, and the inspectors led him up toward the first-class galley, where the cook made up a substantial mean. While he was eating Rosenberg told how he had escaped from his locked stateroom while his captor, Inspector Smith, who had been sent over to Germany to get him, was eating lunch. He said that he had broken the lock on the stateroom door and slipped unnoticed toward the bow.

While the crew was at its noon mess, he said, he dropped down to the cargo beneath. For more than three days he remained in the darkness without food or water. He could not find his way back to the hole by which he had entered, and used up his only box of matches in the attempt As last, on Sunday night, he went on, he stumbled on his exit, and half clothed because of the heat in the hold, made his way toward the forecastle to find a drink. While he was passing, a quartermaster saw him and spread the alarm which resulted in his capture.

Says He Found Stolen Bonds.

After he had eaten and drunk as much as he could, Rosenberg was taken to the West Thirtieth Street Police Station by Inspectors Butler, Holliday, and Brown, where he was locked up, charged with having in his possession articles stolen from the United States mail. He is accused of having assisted in the theft of $20,000 worth of bonds from the mail while working as a master at arms on the Minnekahda.

He admits having had the stolen articles in his possession, but says he found them on the ship.

Rosenberg, a native of Riga, who has followed the sea for nearly ten years, said he had made much money bootlegging while on a ship running in and out of Philadelphia.

Rosenberg probably will be arraigned before United States Commissioner Hitchcock this morning.

KEEP ON ICE

Raw fish should always be kept on ice in an uncovered dish and washed with vinegar and water before cooking.

BOOTLEGGED HER BLOOD TO FEED HER CHILDREN

CHICAGO, Nov. 14. — Doctors, puzzled by the weakened condition of Mrs. Carrie McFeely, discovered that she had been "bootlegging" her blood at $25 a pint.

Physicians warned the mother of five tubercular children that she must not submit to any more transfusions.

Mrs. McFeely has been buying food and fuel with the money she got for her blood.

The woman's husband also is tubercular. She has been working as a laundress and charwoman.

INSIDE AND OUT

If you want your roast chicken to be moist and tender put butter inside as well as outside, and do not put flour on the outside as this makes the skin leathery and thick.

For Present Delivery

LEHIGH VALLEY ANTHRACITE

Broken, per ton - - $16.00
Egg " " - - $16.50
Pea " " - - $14.00

Also Cannel and Steam Coal Hard and Soft Wood

J.E.A.Fitzgerald
Phone 111
26d 133 4286

NOTICE TO CREDITORS

In the Matter of the Estate of Margaret Matilda Latimer, Widow, Deceased.

NOTICE is hereby given, pursuant to the provisions of the Trustee Act, that all persons having any claims or demands against the late Margaret Matilda Latimer, who died on or about the 21st day of September, A.D. 1923, at the City of Peterborough, in the Province of Ontario, are required to send by post prepaid or deliver to the undersigned, solicitor herein for Joseph Madill, the administrator of the property of the said late Margaret Matilda Latimer, their names and addresses and full particulars in writing of their claims and statements of their accounts and the nature of the securities, if any, held by them.

AND TAKE NOTICE that after the 25th day of November, 1923, the said administrator will proceed to distribute the assets of the said deceased among the parties entitled thereto, having regard only to the claims of which he shall then have had notice and that he will not be liable for the said assets or any part thereof to any person of whose claim he shall not then have received notice.

DATE Dat Millbrook, Ontario, this 22nd day of October, 1923.

A. A SMITH, Millbrook, Ont., Solicitor for said Administrator.
4d-24-31-7-14—4085.

CHINA PAINTING

Mrs. Langley McCarthy Teacher Biscoffs' New and Beautiful Work in CHINA PAINTING

Telephone 790 When You Want Your PIANO OR ORGAN TUNED
Player Pianos A Specialty.
All Work Guaranteed,
W. H. CUNNINGHAM
260 Weller Street.

RAILWAY TIME TABLES

CANADIAN NATIONAL RAILWAY.
All Trains Daily Except Sunday.
(Corrected to date.)

No. 91—7.10 a.m., for Lindsay and Toronto.
No. 96—8.10 a.m., for Port Hope and Toronto.
No. 98—8.23 a.m., for Lindsay, Blackwater, Junction, Orillia, Midland, North Bay and Toronto.
No. 98—8.25 a.m., for Hastings, Campbellford, Belleville and points on the main line east.
No. 369—8.30 a.m., for Lakefield.
No. 92—12.03 a.m., for Lindsay, Port Hope, Toronto, Buffalo, making connections with the International Limited for London, Detroit, Chicago and Ottawa.
No. 100—12.15 p.m., for Hastings, Campbellford, Belleville and Ottawa.
No. 371—12.25 p.m., for Lakefield.
No. 95—5.34 p.m., for Lindsay, Orillia, Midland, North Bay and Toronto.
No. 93—5.19 p.m., for Lindsay.
No. 94—9.10 p.m., for Port Hope, Montreal and Boston. Carries sleeper for Montreal.

CANADIAN PACIFIC RAILWAY.
(Corrected to date.)

GOING EAST—
11.59 a.m.—Norwood, Havelock, Bonarlaw, Tweed, Perth, Smith's Falls, Kingston, Ottawa, Montreal and intermediate points daily. On Sunday this trains proceed east only as far as Havelock.
8.20 p.m.—Indian River, Norwood, Havelock, Tweed. Daily except Sunday.
12.03 a.m.—Havelock, Tweed, Kingston, Perth, Smith's Falls, Montreal, St. John, Boston and New York. Daily except Saturday.
1.55 a.m.—Havelock, Tweed, Kingston, Perth, Smith's Falls, Ottawa.

GOING WEST—
6.16 a.m.—Myrtle, Toronto, Guelph, Goderich Hamilton, Galt, Woodstock, St. Thomas, London, Chatham, Detroit, Chicago and New York. Daily.
6.01 a.m.—Toronto (Yonge Street), Hamilton, Owen Sound, Teeswater and intermediate points. Daily except Sunday.
7.35 a.m.—Toronto, Hamilton, Brantford, Buffalo, Rochester, Boston, New York, Galt, Woodstock, London, Chatham, Detroit, Chicago and intermediate points between Peterboro and Toronto. Daily except Sunday.
9.35 a.m.—Bethany, Lindsay, Orillia, Port McNicol and intermediate points. Daily except Sunday.
3.50 p.m.—Toronto, Hamilton, Brantford, Buffalo, New York, Galt, Woodstock, London, Windsor, Detroit, Chicago and intermediate points between Peterboro and Toronto. Daily.
6.50 p.m.—Lindsay, Toronto and intermediate points. Daily except Sunday.

NOTICE TO CREDITORS

In the Matter of the Estate of Margaret Matilda Latimer, Widow, Deceased.

NOTICE is hereby given, pursuant to the provisions of the Trustee Act, that all persons having any claims or demands against the late Margaret Matilda Latimer, who died on or about the 21st day of September, A.D. 1923, at the City of Peterborough, in the Province of Ontario, are required to send by post prepaid or deliver to the undersigned, solicitor herein for Joseph Madill, the administrator of the property of the said late Margaret Matilda Latimer, their names and addresses and full particulars in writing of their claims and statements of their accounts and the nature of the securities, if any, held by them.

AND TAKE NOTICE that after the 25th day of November, 1923, the said administrator will proceed to distribute the assets of the said deceased among the parties entitled thereto, having regard only to the claims of which he shall then have had notice and that he will not be liable for the said assets or any part thereof to any person of whose claim he shall not then have received notice.

DATE Dat Millbrook, Ontario, this 22nd day of October, 1923.

A. A SMITH, Millbrook, Ont., Solicitor for said Administrator.
4d-24-31-7-14—4085.

Your Money's Worth in This List

$2,700.00 — 6-Roomed Brick, furnace, three-piece bath, cellar cemented, outside entrance to cellar. Snap in fairly central modern house; furnace, hardwood floors, garage. Owner leaving city will sell cheap.

$3,200 — 7-Roomed Brick, toilet, sink, fine lot.

8-Roomed Brick, hardwood floors, hot water heating, stable and garage, to be sold cheap to close an estate. See it and MAKE OFFER.

Sheet Metal and Welding Business for Sale at Bargain. Owner leaving city. Good chance for right man to get into Business for himself.

H. J. McCANNAN
Walter Nugent, Assistant.
Nugent, 'Phone 1693M.
140 Simcoe Street. 'Phones 46J—772

SMALL FIRES.

Saturday evening at 11.37 the Fire Department were called out, to 307 George street. When they arrived they found it was a false alarm.

On Saturday afternoon they were called out to 569 Concession street to a chimney fire. No damage.

For Sale or Exchange

50 Acres of First-class Farm Land, situated about 8 miles from Peterborough, 43 acres working land; good Frame House, 8 Rooms, furnace, outbuildings in splendid shape. Can be purchased for $5,500.00, or owner would exchange for 100 Acres.

100 Acres of Farm Land, with good buildings, about 8 miles from Peterborough. Price $4,000.00. Owner would exchange for a larger place. Good Brick House, modern, centrally located; large lot with garage—is offered for Sale at $4,500.00.

Apply
J. T. O'Connell & Co
126 HUNTER STREET, W.
Phones: Office 376, Residence 1359.

Storm Sash Doors
Frames, rough and dressed Lumber, Hardwood Flooring and all kinds of trim and finish:
Dick & Carew
Lumber Co., Limited
Phone 131 - Murray St.
2d-w.s.

FOR SALE

Brick House, 7 Rooms, 3-piece bath, lights and gas, hardwood floors, fireplace and mantel, hot water heating, finished attic, double garage. This place has to be seen to be appreciated. Look it over, and make an offer $6,000

Frame House, New, 6 Rooms, lights, good lot $2,200

Brick House, 7 Rooms, 3-piece bath, furnace, lights and gas.. ..... $3,150

100 Acres, 80 working, balance pasture and wood, Brick House, 7 Rooms, 3-piece bath, furnace, cement cellar; barn, stone foundation, 33 x 65; implement house and garage; good spring; fall ploughing done; close to school and village $8,500

M. STOREY
190 Charlotte street. Phone 1623J

COAL! COAL!
We have a limited quantity of our Connell Anthracite Stove and Nut Coal, for which we are taking orders now.
We also have a quantity of our famous large Pea Coal.
Five-roomed apartment to let, cheap.
A. LOW & CO., 264 Simcoe St.
'Phone 697. N. and Hol. 1027

DAVIS-THOMPSON COMPANY, LIMITED
Insurance and General Agency
433 GEORGE ST. PHONE 40

4% INTEREST, compounded Half-Yearly, Paid on Deposits

One Dollar opens an account. Special facilities afforded Depositors for the convenient transaction of their business, and accounts are subject to cheque withdrawal.

For sums of $100 and upwards this Company's Debentures are issued in terms of one to five years.

Bearing INTEREST Half-Yearly at - - - **5%**

TORONTO SAVINGS & LOAN & CO.
435-437 George Street
PETERBOROUGH

STRANGE DISEASES FOLLOW BIG QUAKE.

Physicians Puzzled By New Physical Conditions Among People—Women Are Pale.

WASHINGTON, Nov. 14.—(United Press).—Strange diseases among the people are feared by the physicians of Tokyo, as one sequel of the great earthquake and fire, according to advices reaching the American Red Cross here.

Dr. Gato, prominent relief worker, said that the Japanese doctors have been puzzled to account for new and unusual physical conditions among many of the people.

"While there are no signs of emaciation among the refugees, no typhus, and not much typhoid," said Dr. Gato, "I notice, particularly in the face of the women, an unwonted paleness. They have not the color they had before the earthquake. We do not know what may lie before us."

The relief problem in Japan is still a big one, with winter coming on. There is now plenty of food, as foreign relief supplies either have arrived or are en route, and the Japanese rice crop will be above normal. For this reason, further American ood shipments will not be made. t the need is still tremendous for thing and shelter against the d.

here are no beggars in Tokyo, in spite of destitution of some. A mber of a princely house in a letter received at Red Cross headquarters said that the people have taken new heart and hope, due largely to erican and other foreign aid ich came so promptly, and that Japanese Government is working energetically to provide for all e needy.

"Things are getting better," he wrote.

FORMER CROWN PRINCE OF GERMANY AND HIS FAMILY HAD RE-UNION

The First Complete Re-union of the Hohenzollern Family in Five Years Was Held Last Night.

BERLIN, November 14. — Canadian Press. — The former Crown Prince, his wife, Prince Cecile, and their children, made a happy dinner party last night, this being the first complete reunion of the Hohenzollern family in more than five years. Frederick William, who traversed 700 miles from the Dutch border by automobile, drove up to the Castle at six o'clock.

Frederick William hurried into the inner court, where Princess Cecile, her two daughters, and youngest son, were awaiting him, and the party immediately retired to their living quarters.

A RAW, SORE THROAT

Eases Quickly When You Apply a Little Musterole

And Musterole won't blister like the old-fashioned mustard plaster. Just spread it on with your fingers. It penetrates to the sore spot with a gentle tingle, loosens the congestion and draws out the soreness and pain.

Musterole is a clean, white ointment made with oil of mustard. It is fine for quick relief from sore throat, bronchitis, tonsilitis, croup, stiff neck, asthma, neuralgia, headache, congestion, pleurisy, rheumatism, lumbago, pains and aches of the back or joints, sprains, sore muscles, bruises, chilblains, frosted feet, colds on the chest. Keep it handy for instant use. 40c and 75c, at all druggists.

The Musterole Co. of Canada, Ltd., Montreal.

Better than a mustard plaster

STOCKS AND BONDS

... here is a great boom in the mining industry. I have had many years experience in practical mining, both in Cobalt and Porcupine, and have a wide connection there. I am therefore in a position to get early and reliable information in both camps. I have made a profit for every one of my clients up to date, and shall be pleased to advise any one interested. There will be a strong market this summer and now is the time to get in.

Accounts carried on reasonable margins

C. H. REID

Room 111 Barrie Bldg.

You Cannot Afford

To neglect your eyes. Think how much depends on the quality of your vision. You MUST see perfectly to achieve your best in work. Your sight affects your earning capacity. Give you eyes a chance. Talk it over with Fowler.

A. A. FOWLER

Phm. B. Eyesight Specialist
Ground Floor Parlors
373 GEORGE STREET

CAVANVILLE FOWL SUPPER DREW LARGE ATTENDANCE

Former Bethany Pastor Dead—Millbrook Cadets at St. Thomas Church—Armistice Sunday Generally Observed.

MILLBROOK, Nov. 14.—The annual fowl supper, under the auspices of the Ladies' Aid of the Cavanville Church, held in the Community Hall on the evening of Thanksgiving Day, was an unqualified success from every standpoint. The supper is always well patronized, the Cavanville ladies having established an enviable reputation for the excellence of the meal provided and service given, but Monday saw the largest attendance yet at this annual event, the hall being filled to capacity, while many were obliged to stand throughout the entire programme. The receipts totalled $245.00, an amount considerably in advance of what has been taken in on any previous occasion.

The unpleasant crush as the crowd surged towards the basement stairway, apparently too hungry to secure their supper to wait for the more comfortable and dignified way in which admittance to this important item has usually been managed, was the only unfortunate feature of the affair.

The pastor, Rev. R. T. Richards, filled the chair most capably and the following programme was successfully carried out:

Opening chorus—"Help To Make a Happy World," by the choir.

Vocal solo—"Builders," by Miss Daisy Murray.

Reading—"Here Comes the Bride," by Mrs. R. Carruthers.

Vocal solo—"Blackbird," by Miss Marie McBain.

Violin solo—Mr. H. McArthur.

Reading—"Gwen's Canyon," by Mrs. Carruthers.

Duet—"O That We Two Were Maving," by Misses Murray and McBain.

Violin solo—Mr. H. McArthur.

Reading—"Ole Pickett's Nell" and "The Night Wind," by Mrs. Carruthers.

Solo—"Lassie o' Mine," by Miss D. Murray.

Death of Rev. W. T. Wickett.

Died, at Tyrone, on Sunday, November 11, 1923, Rev. W. T. Wickett. Funeral service at Tyrone Church, Tuesday, November 13, at 1 p.m. Cortege afterward to leave for Little Britain where service will be held at the residence of the late Mr. William Yeo on Wednesday, November 14, at 1.30 p.m. Interment in Little Britain Methodist Cemetery.

Rev. S. T. Tucker, Rev. R. T. Richards and Rev. R. M. Patterson attended the funeral at Tyrone on Tuesday. The late Rev. Mr. Wickett was formerly a pastor on the Pontypool and Bethany circuits and was held in high esteem and affection by his former parishioners and his brother ministers throughout the conference.

Cadets at Church.

The Millbrook Cadet Corps under Lieut. E. Doxsee attended divine worship at St. Thomas Church on Sunday morning, about forty of the boys assembling at the Armouries at 10 a.m. ready to parade to the church. Rev. M. G. B. Williams preached an inspiring sermon, making appropriate reference to the occasion as national Thanksgiving Day, and also to the signing of the Armistice and the five troubled years which have ensued. Mrs. D. C. King of Peterborough sang a solo during the service, which was much enjoyed. The salute was given as the parade passed the soldiers' memorial in front of the Town Hall.

Armistice Sunday.

The two minutes silence was generally observed at 11 o'clock in the various churches of the village and vicinity during the Sunday morning services, the hymn, "God of Our Fathers," being sung immediately following the silent prayer. In the Methodist Church Rev. S. T. Tucker spoke on "Thanksgiving and Peace," which are associated in practise and symbolism in the Old Testament. Rev. H. Wilkinson of Pontypool preached in the evening, exchanging with Mr. Tucker, who took charge of anniversary services at one of Mr. Wilkinson's appointments. The men's choir furnished the music at night in the Millbrook Church, the special numbers being, "God Is Love" and "I Am Thine, O Lord."

In Grace Presbyterian Church Rev. G. S. Gervan gave two addresses in the morning, the first having special reference to Armistice Day and what it stands for, and the other, based upon Psalm 116, 13:16, giving particular attention to thanksgiving since "we should give thanks for all that befalleth us, whether it be sweet or bitter, good or evil, since we see only the beginning and not the winding up of events of this life."

Millbrook's Runner.

The honor of winning the five-mile road race in Peterborough on Thanksgiving Day belongs to James Larmer, a member of the C.S.E.T. group of Grace Presbyterian Church, Millbrook. Out of fourteen competitors, Jim had a decided victory, leaving his nearest opponent 200 yards in the rear at the finish of the race.

Suppers Popular.

Of the three fowl suppers which have been given in this immediate vicinity this fall, Centreville Presbyterian Church took in $371.00, St. Enoch's Church, Garden Hill, $341.00 and Cavanville Methodist Church $245.00. Grace Presbyterian Church, Millbrook, purposes holding a similar event on November 27, the supper served in the basement of the church and programme in the auditorium upstairs.

Millbrook Personals.

Misses Gladys Gray of Janetville, G. Spence of Markdale, L. M. Hatherly of Newtonville and Luxon of Sutton were home from their respective schools for the Thanksgiving week-end.

Mrs. F. Givens, Mrs. Smith and Miss Roma Roberts of Toronto, were guests of Mr. and Mrs. G. F. Harrington for the holiday week-end.

Mr. and Mrs. C. Garside, Mr. and Mrs. W. West and Mr. and Mrs. J. Garside of Peterborough were guests of friends in Oshawa over the holiday.

Miss M. Needham spent the Thanksgiving holiday with Mr. and Mrs. W. E. Widdess, Peterborough.

Rev. R. G. and Mrs. Carruthers of Blackstock were guests of Rev. R. T. and Mrs. Richards at the parsonage, Cavanville, over Thanksgiving.

Miss E. Taggart of Westport was the guest of her sister, Mrs. J. A. Vance, on Saturday.

Mr. and Mrs. W. H. Barry of Peterborough were guests of Mr. and Mrs. J. A. Vance for Thanksgiving.

Mrs. L. Rea, who has been visiting her sister-in-law, Mrs E. B. Weldon of Lindsay, for the past two weeks, returned home on Friday.

Mr. and Mrs. McConnell and family and Mr. and Mrs. Russell Howe of Toronto were guests of Mr. and Mrs. H. Nattrass for the holiday.

Rev. M. G. B. and Mrs. Williams have returned from their wedding trip and taken up their residence in the upper flat of Mr. H. Wilkinson's home on Main street.

Mr. and Mrs. G. E. Burnham and family were guests of Mr. and Mrs. F. W. Burnham, Peterborough, for Thanksgiving.

Messrs. T. Alvin Gray and C. A. Richards, students at the Medical College, Toronto, were home for the holiday week-end.

Tanol Calomel Much Better Than Ordinary Calomel

CLEANS AND TONES UP THE WHOLE SYSTEM

Instead of rising in the morning feeling tired, dull, with headaches, bad taste in mouth, sick stomach or after eating a bloated, heavy feeling, indigestion, constipation, kidney trouble, etc., can instead both look and feel as fresh as a daisy by flushing the poisons that have accumulated in the stomach, kidneys and bowels by following a doctor's advice by taking one Tanol Calomel Tablet 15 minutes before meals or two at bedtime. This will flush the previous day's indigestive waste, sour bile and poisons from the system before more food is taken. Tanol Calomel Tablets are recommended because they have no bad after effect. No salts or seidlitz are necessary to remove them from the system, as they are self-eliminating. Get a few of these tablets from the druggist and you will feel 100 per cent. better. Sold by Weber, druggist, Charlotte street.

mws-tf

CUTS FINGER TO AVOID WORK.

Greensburg Girl Severs Forefinger With Sharp Hatchet.

GREENSBURG, Nov. 14.—To avoid work, Bessie Ackley, sixteen years old, cut off her forefinger. At least that is the assertion of her brother John, nineteen. The girl, who was treated at the hospital refuses to talk.

Miss Ackley, refusing to go to school, was ordered by her parents to go to work. The girl's brother got a position for her with a wealthy family. The girl demurred at going to work and last night she picked up a hatchet and hacked off her forefinger at the first joint.

LINDSAY TRAIN SMASH KILLS ONE INSTANTLY AND INJURES SEVERAL

Peterborough Passenger Train Last Night Collided With Light Engine — Threw Caboose Half a Mile.

SIGNALS NOT SEEN

LINDSAY, Ont., Nov. 14.—(Special.)—Fireman J. H. Peck, of Ottawa, was almost instantly killed yesterday evening at 6.35 o'clock, when a light engine which he was firing, was rammed from behind by No. 95, the Peterborough evening passenger train on the C.N.R. Engineer George Hanninan of Lindsay, his mate, was badly scalded. Tom McCabe, of York, engineer on No. 95, was hurt about the head, and his fireman, J. Levelly, was also scalded. Conductor Archie Hoover, of Lindsay, who was riding on the caboose, was thrown off and also injured.

It appears that the freight had just pulled into the siding in the corporation limits and the caboose had been shunted to the main line. Two or three unsuccessful efforts were made to couple the caboose and the engine and while trying to make the coupling No. 95 approached from the east, pitching into the tender of the freight. Peck was thrown forcibly through the window, falling under the wheels and was crushed to death.

Peck had been employed on the Depot Harbor line but was moved with a number of other Ottawa men to Lindsay quite recently to handle the grain rush. Just a few days ago he secured a pass to bring his wife out to Lindsay.

When the mail train struck the light engine and caboose the latter, which was ahead of the engine, was shunted with terrific force down a long grade, dashed past the depot and ended on a "Y" siding near the freight sheds, a distance of half a mile away. Conductor Hoover was thrown from the caboose, but luckily escaped injury.

Signals Unobserved.

The scene of the accident was just east of the railway bridge over the Scugog River. Passenger train No. 95 from Peterboro, due here at 6.23, reached the scene at 6.18.

Conductor Archie Hooper, of the freight train, states that he placed three fuses on the track in order to warn the approaching train.

It is believed that the heavy fog that overhung the river hindered the engineer on No. 95 from seeing the signals.

Conductor Hoover's brakeman was between the engine and the caboose in the act of breaking a coupling, when he saw the train approaching. He stepped out from between the engine and the caboose, but was thrown over an embankment when the trains crashed together.

When the collision occurred Conductor Hoover was thrown from the cab into the pilot of the freight engine, but he was not seriously injured.

The passengers on board No. 95 fortunately escaped injuries, but there was great excitement in the coaches.

The auxiliary had the track cleared about nine o'clock.

Engineer Hanninan of the freight train as well as engineer Tom McCabe and J. Leveley of train No. 95, are at present in the Ross Hospital, but their condition is not considered serious.

THANKSGIVING AND ARMISTICE DAY SERVICES IN COBOURG AND DISTRICT

COBOURG, Nov. 14.—Services of the local churches yesterday marked Thanksgiving and Armistice Day celebrations. At the Methodist church in the morning service the congregation and pastor Rev. R. F. Stillman recognized the two minutes of silence by standing while the organist, Mr. Frank Parkinson, played the Dead March.

Mr. Stillman in his sermon paid tribute to the men who served their country so ably and well and spoke of the pride which Canada felt in her soldiers, many of whom paid the supreme sacrifice, giving their lives for their country.

Armistice Celebration General.

Armistice Day was observed in the other churches also. At St. Peter's Anglican church, Rev. Canon Sawers was again in charge of the services having returned from Toronto where he spent the past two weeks conducting a mission at St. George's church. His presence and his sermons were much appreciated by his congregation.

Congregational Church.

The congregation at the Congregational church was again favored with hearing sermons from Rev. J. W. Pedley, Toronto, whose kindness in taking charge of the pulpit work during the vacancy caused by Rev. H. A. Carsons resignation is very much appreciated.

Orange Lodges at Baptist Church.

At the Baptist church, Rev. J. N. Norton, pastor, an Armistice Day Memorial service was held, and the Cobourg Orange Lodges attended the evening service. There was a large turnout of men, women, boys and girls and it proved to be an impressive and helpful service.

Union Service Monday.

Monday morning the regular annual Union Thanksgiving Day service was held in the Baptist church, Rev. J. N. Norton, pastor presided and an appropriate sermon was preached by Rev. R. F. Stillman.

The Baptist church has taken over what was formerly the Christian church at Eddystone in Haldimand township and Rev. L. H. Coles, pastor of Colborne and Wicklow Baptist churches is holding services there on Sunday afternoons. This is much appreciated by the residents of that locality who have been for quite a long time without regular services.

Grafton and Centerton Parishes.

The congregations of St. John's church, Centerton, and St. George's church at Grafton, two other villages in Haldimand who are enjoying the privilege again of regular services. These parishes have been united with the parishes of Colborne and Lakeport and Rev. T. McKim is looking after the work in his united parish, which provides him with a large field.

Anniversary Services at Brighton.

At the Brighton Methodist church, of which Rev. J. S. I. Wilson, formerly of Cobourg, is pastor, the annual anniversary services were held Sunday, when Rev. J. P. Wilson of Belleville, a former pastor, preached

Mission at St. Paul's.

At St. Paul's Anglican church at Brighton a special mission opened yesterday and will be continued with services every day up to next Sunday.

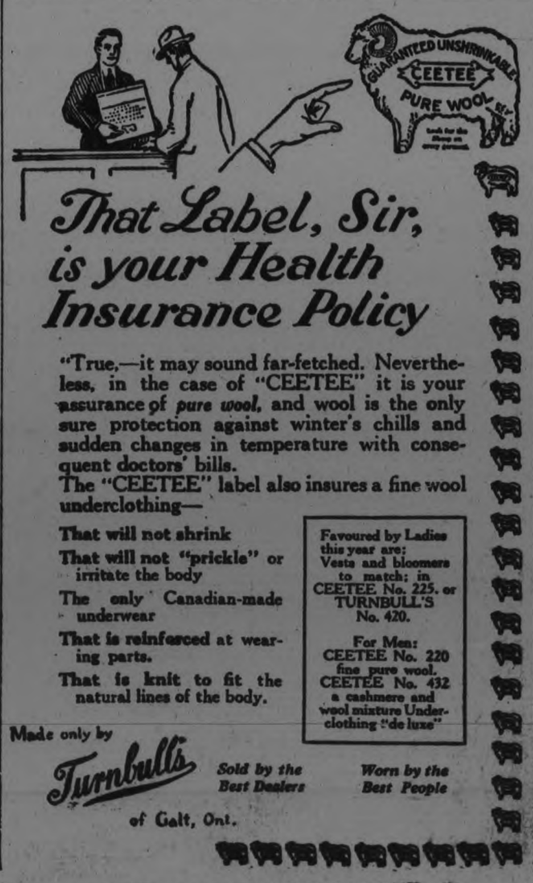

That Label, Sir, is your Health Insurance Policy

"True,—it may sound far-fetched. Nevertheless, in the case of "CEETEE" it is your assurance of *pure wool*, and wool is the only sure protection against winter's chills and sudden changes in temperature with consequent doctors' bills.

The "CEETEE" label also insures a fine wool underclothing—

That will not shrink

That will not "prickle" or irritate the body

The only Canadian-made underwear

That is reinforced at wearing parts.

That is knit to fit the natural lines of the body.

Favoured by Ladies this year are: Vests and bloomers to match; in CEETEE No. 225, or TURNBULL'S No. 420.

For Men: CEETEE No. 220 fine pure wool. CEETEE No. 432 a cashmere and wool mixture Underclothing "de luxe"

Made only by Turnbull's of Galt, Ont.

Sold by the Best Dealers

Worn by the Best People

THREATEN CROWN OF GREEK KING

Leader of Unsuccessful Revolt Says Monarch May be Dethroned and Expelled.

ROME, Nov. 14.—(Canadian Press).—An Italian news agency publishes an interview with General Metaxas, refugee leader of the recent unsuccessful Greek monarchial revolt, in which Metaxas is quoted as saying the King of Greece may be dethroned and expelled from the country at any moment. The interview states that the King is kept in complete isolation.

P. C. HASENBRACK HAD NARROW ESCAPE TODAY

Shot From Bandits Entered His Helmet, Missing His Scalp by an Inch.

TORONTO, Nov. 14.—(Canadian Press).—P. C. Hasenbrack, of Belmont Station, had a narrow escape for his life early this morning, when two men who had attempted to break into the home of R. Y. Eaton, in Rosedale, while fleeing from him fired a shot at him, which went through his helmet. The bullet went within an inch of his scalp. Hasenbrack followed the men with drawn revolver, until they outdistanced him and disappeared into the ravine. A search of the Eaton residence showed that nothing had been taken. The house is untenanted at present.

Probably the most valuable book in the world is a Hebrew Bible in the Vatican for which more than $100,000 has been refused.

FIVE DETROITERS IN LAUNCH WRECK

Fifty Thousand Dollar Yacht Destroyed on Lake Erie.

DETROIT, Mich., Nov. 14. — (Canadian Press).—Five Detroiters were rescued from a burning yacht in Lake Erie, five miles off Ashtabula, Ohio, on Monday night, according to word which reached their relatives to-day. Those rescued were: Kenneth M. Deves, Mrs. Deves and their two children, Jean, 14 years old, and Paul, 8 years old, and Miss Laura Snyder.

The yacht was the Priscella, owned by Mr. Deves, and valued at $50,000. The party was bound from Detroit to Florida, by way of the Welland Canal and the St. Lawrence River.

The occupants of the yacht fought the flames for hours, and were almost exhausted when help arrived. The flames were only a few inches from the gasoline tank when they were rescued. Mrs. Deves was overcome by smoke, but the rest were uninjured.

RONALD AMUNDSEN IN CHRISTIANIA

Arrived There Monday to Prepare for His Expedition to the North Pole Next July.

CHRISTIANIA, Nov. 14.—(Canadian Press). — Captain Ronald Amundsen arrived here unexpectedly on Monday to make preparations for his airplane expedition to the North Pole next July.

The last time the explorer came home he travelled under the assumed name of Johnson, and wore a false beard and spectacles. This time he arrived as Engelbert Gravning so as to avoid being disturbed by the newspaper reporters.

Discussing his plans for the flight and his acceptance of the assistance of a United States naval officer, Captain Amundsen said he hoped to defray the cost of the trip, in part at least, through a special issue of Norwegian stamps. Amundsen said that if he were unable to raise the money he must abandon the expedition as he had no more to invest himself.

Recipes for Delightful Dishes

In the big package of Tillson's *natural* Bran you will find a number of recipes for delicious bran dishes. They have all been tested in the kitchen. With them you may use Bran in baking several different kinds of wholesome and palatable foods. By using Tillson's—the *natural* bran—your bran dishes will be more healthful and effective.

Large package 25 cents at your grocer's.

Tillson's Bran

Not Cooked—Not Treated

A product of The Quaker Mills, Peterborough and Saskatoon 329

Omemee Public School

OMEMEE, Nov. 14.—Standing of the pupils of the Omemee Public school for September and October:

Sr. IV Class.

Jamie Mackey 410, Jane Earle 397, Madeline Gray 390, Edgar Jones 369, Lenore Jamieson 365, Emily Mitchell 329, Rennie Willliamson 309, Maimie Lang 256, Floyd Parsons 219.

Jr. IV Class.

Gertrude Pogue 284, Archie Weir 272, Margaret Parsons 261, George Dickson 224, Ruth Jones 222, Mildred Williamson 201, Morgan Rowland 187, Laurence Cunningham 181, Amy Grafton 164, Reta Shaw 139, Harry McGinnis 112.

Senior III Class.

Eileen Rutherford 260, Howard Bent 255, Leonard Balkwell 241, Russel Williamson 217, Richard Morton 125, Thomas Dickson 50.

Jr. III Class.

Freddie Weir 399, Gordon Marshall 362, Errol Wilson 255, Arthur Williamson 241, Billy Stephenson 224, Bernice Matthews 208, Pearl McAughey 186, Vera Fisher 153, Gordon Lloyd 138, Phyliss Morton 118, Marguerite Morton 113, Thelma McBride 76, Bessie Lees 61.

Sr. II Class.

Ross Rehill 517, Audrey Weir 516, Willie Weir 496, Martha Sanderson 480, George Stephenson 466, John Sanderson 453.

Maximum 800, pass 480.

Jr. II Class.

Willard Rehill 497, Gordon Parsons 428, Jean McGinnes 426, Vera Morton 405, Willie Fisher 344, Charlie Brooks 262, Florence Laidley 195.

Maximum 650, pass 390.

J. Widdis, D. Anderson, teachers.

WM. WRIGLEY GUM CO. WILL CUT A MELON

Approximately $50,000,000 Will Reach Stockholders at Christmas.

CHICAGO, Ill., Nov. 14.—(Canadian Press).—Directors of the William Wrigley, Jr., Company, gum manufacturers, yesterday authorized a stock "melon" of approximately $50,000,000, which will reach the stockholders as a Christmas gift.

The plan announced calls for an increase in the number of shares of capital stock of the company from 600,000 $25 par value each to 1,800,000 of no par value, and the exchange of three shares of new stock for each share of old now held.

The Wrigley stock has been selling at $125 a share. The new issue is expected to bring $40 to $42 a share. The additional 1,200,000 shares, which comprises the "melon," therefore, will be worth from $48,000,000 to $52,000,000.

A special meeting of stockholders has been called for December 4 to approve the plan.

Why go half way?

ALL BRAN is a necessity!

When constipation is ripping the health out of your body you can't afford to temporize! For health's sake—DON'T—when bran, Kellogg's Bran, because it is ALL BRAN, is guaranteed to give you positive, permanent relief!

Know the truth about bran! To be efficacious, to give you sought-for relief, bran must be ALL BRAN! Foods with a part bran content cannot be considered as a relief for constipation sufferers! These foods do not have the bulk or "roughage" to drive out the conditions that are undermining your health!

What you need for 100 per cent relief is 100 per cent bran, and that is what you get when you buy Kellogg's Bran—IT IS ALL BRAN! And it is 100 per cent efficient, as your physician will tell you!

Kellogg's Bran, all cooked, krumbled and ready to eat, is delicious as a cereal or used in baking and cooking. Eat two tablespoonfuls daily, or as much with each meal in chronic cases—and rid yourself of constipation and the toxic poisons that lead to many of the most dreaded human ailments!

Remember—Kellogg's Bran is ALL BRAN and guaranteed to give you 100 per cent relief! DON'T GO HALF-WAY! All grocers.

Kellogg's (Look for this signature W. K. Kellogg)

the original BRAN *is* ready to eat

The Evening Examiner

PHONES—Editorial 1601. Business Office, 1600. Private Branch Exchange to all Departments.

The Examiner is a member of the Audit Bureau of Circulation.

The Daily Examiner, published every lawful evening, by The Peterborough Examiner, Limited. Office, 139 George street. $6.00 per year, delivered in city; out-of-town subscribers, by mail, $4.80 a year.

The Weekly Examiner, published every Thursday. Subscription price $1.50 a year.

U. S. REPRESENTATIVES.

Special U. S. Representatives—W. H. Stockwell, 629 People's Gas Building, Chicago, Ill

New York—Chas. F. Miller, 225 Fifth Avenue.

Advertising Rates on application.

R. M. GLOVER, Managing Director.

WEDNESDAY, NOVEMBER 14, 1923.

A CLOSER BOND.

During the course of his address at the Grand Opera House on Sunday Hon. Dr. Beland made an eloquent plea for a closer relationship and better understanding between the French and English-speaking peoples of Canada.

Hon. Ernest Lapointe, Dr. Beland's colleague, has been for some time in the Western Provinces devoting himself to a platform discussion of this same question, and he has apparently lost no opportunity of driving home the need of a closer bond between the two chief racial elements of the country.

Pleas of this kind should not be necessary, but, unfortunately, they are needed, and Dr. Beland and Hon. Mr. Lapointe are to be congratulated upon taking advantage of their visit to English-speaking communities to drive home the lesson of unity.

Hon. Mr. Lapointe suggests that the work should be taken up by such organizations as the Canadian Club, the members of which might "be the light that should guide the uncertain to an honest, loyal and patriotic citizenship."

That suggestion and his statement that "Canada's imperative need is union and a concentration of its forces to solve the pressing problems of today," should not be overlooked by organizations or individual Canadians.

There is much that remains to be done along this line in Canada.

NOT TOO EARLY TO START.

With municipal election day drawing steadily nearer, there is no indication on the surface at least of an awakening interest in the question of what candidates are to be in the field.

It is unfortunate indeed that this should be the case.

A much healthier sign would be the announcement of a number of candidates that they are likely to enter the municipal sweepstakes.

Peterborough people usually begin displaying some zeal in this connection when it is too late to accomplish anything, generally after nomination day, when there are loud lamentations as to the lack of quality in the ranks of the aspirants for office.

The time to take an interest in this question is right now.

It is none too early for citizens to begin seriously thinking of the municipal elections, to consider whether there is a personal call upon themselves to serve, or whether the best interests of the community will be served by securing the candidature of qualified men with the ability and the desire to help in Peterborough's civic administration.

There are plenty of such men in Peterborough; now is the time to sound them out and to impress them with their responsibility as citizens.

Leaving it until the last week can only have one result—the usual one—of confining the race to a handful of candidates, some of them hopeless so far as business ability or constructive ideas are concerned.

THE SALVATION ARMY.

The opening of the reconstructed Salvation Army Temple was an event in which the citizens of Peterborough generally took a deep interest.

The fact that less than ten months after the temple had been practically destroyed by fire it was possible to open for use a new and finer building reflects great credit upon the generosity of the people of this city and upon the enterprise and energy and zeal of the local Salvation Army.

The destruction of the former building might well have dismayed even more enthusiastic workers than those of the Peterborough corps—if indeed there are anywhere workers more enthusiastic.

But they refused to be daunted by disaster, the people of Peterborough rallied behind them, a campaign was quickly under way and carried through to triumphal success, building operations were launched and today finds the Salvation Army with one of the most complete plants in Canada.

The whole affair has been a striking demonstration of what can be accomplished by community spirit intelligently directed.

By the Salvation Army it should be accepted not only as an earnest of the faith imposed in it by the citizens generally, but as a mandate to continue and enlarge its works on behalf of humanity.

There is a large field of activity for the Salvation Army in this city, and with the advantage given it by the possession of such a splendid building the efforts of the organization should be even more successful in the future.

"BID US REMEMBER."

Today Europe is freighted with trouble and turbulence. Sovietism, foundationed by bloodshed, triumphant in Russia; dictatorship, defiant of one of the cardinal precepts of the Treaty of Versailles, enthroned in Italy; Turkey, arrogant and militant, restored to pre-war power; unrest in the Balkans; France in the Ruhr; Germany, a victim of her own evil, threatened by dissolution; England burdened with unemployment and social unrest—such is the legacy of strife and anguish bequeathed by the Storm of the Peoples.

Yet a reading of history prohibits pessimism for the future, says the Ottawa Journal. For if we look back upon the state of Europe and the world following the great wars of the past three centuries—the Thirty Years War, and the Napoleonic Wars notably—and compare the consequences of the last great struggle and the peace which followed with, say, the results which flowed from the Holy Alliance, or the Congress of Vienna, compare the motives and aims of statesmen then with the purposes and endeavors of statesmen today, there is some room for optimism. Therefore, instead of joining the wailing Jeremiahs who shout that we have had a "peace to end peace," and that the world marches to desolation, rather let us remember that so far as in us lay, we acquitted ourselves like men, and handed on the torch of life with as good a grace as we could muster.

In Marjorie Pickthall's poem, "When It Is Finished," there is a message for us all.

"When it is finished, Father, and we set
The war-stained buckler and the bright blade by,
Bid us remember then what bloody sweat,
What thorns, what agony,
Purchased our wreaths of harvest and ripe ears:
Whose empty hands, whose empty hearts, whose tears
In this Gethsemane
Ransomed the days to be.

We leave them to Thee, Saviour. We've no price,
No utmost treasure of the seas or lands,
No words, no deeds, to pay their sacrifice.
Only while England stands,
Their pearl, their pride, their altar—not their grave—
Bid us remember in what hours they gave
All that mankind may give
That we might live."

SPREADING FALSE INFORMATION.

Though the sentence passed by Mr. Justice Kelly of the Ontario Assize Court at Peterborough Assizes, on a Bernard Markson, convicted of circulating false information, was light, it was sufficient to satisfy public sentiment and possibly put a check on an infamous practice that has been rapidly growing of recent years. Markson on February last sent an article to a Toronto publication, "The Worker," in which he painted industrial conditions in Peterborough in a grotesquely deplorable light. The sufferings of the "wage slaves" in that prosperous manufacturing city were depicted in terms obviously intended to drive away any mechanic intending to accept employment there. On the witness stand Markson claimed to be a British subject, but refused to disclose his real nationality. Since he admitted having written articles on Russian history and the Russian revolution it is assumed that he is one of the many emissaries sent out by Lenin and Trotsky to start agitations against capital and paralyze industry in other countries.

Justice Kelly was in a lenient mood and sentenced him to only two months' imprisonment; no doubt taking into consideration the fact that slander has become such a common habit in anti-capitalistic agitation that many agitators regard it as legitimate and are unaware that it is an offence against the law. It is to be hoped that Markson's case as well as similar cases in Nova Scotia will receive sufficient publicity to make the people of Canada realize once and for all that statutes against the spreading of false information, not only exist, but are to be enforced.

In the cases of smaller manufacturing centres like Peterborough falsehoods with regard to industrial conditions are much more serious than in large cities like Montreal and Toronto. In the big centres they are the small currency of all "Red" speeches; and they do not keep anyone away from these cities. But in the smaller cities the labor problem is more acute, and false intelligence aimed to keep journeymen mechanics from accepting employment strike at the whole fabric of local prosperity. Peterborough, for instance, like many another town in Eastern Canada, largely owes its prosperity to its local industries; and any effort aimed at forcing those industries to close down or curtail production is a menace to the whole community. The mischief of "Red" agitation becomes crystallized into a menace to the town's growth and prosperity.

The most singular phase of the trial of Markson was the defence offered in behalf of the prisoner by his counsel, J. G. O'Donoghue, the well-known labor lawyer of Toronto. He justified the conduct of his client on the ground that he was merely endeavoring to serve a world-movement which has for its object the abolition of the system of wages and capitalism. The propagandists of this movement he said, "see that from the Old World system have come poverty and destitution, and seek a way to do away with it. They wish to take away the idea of profit, which impels a man to grab, and substitute for it an idea of service." Mr. O'Donoghue was undoubtedly using a deft argument when he said that certain great Christian churches had expressed their views on this point in language as strong as that of "The Worker."

Whatever follies certain of the great Christian churches may have committed were, however, of small consequence to the Peterborough jury, thinking of the interests of their own town; nor did the fact that there is in progress a world-movement against capital furnish in their eyes a valid excuse for slandering their city. The industrial workers of Peterborough and other Canadian manufacturing towns, live in comfortable homes, surrounded by gardens, get good wages, have first-rate educational facilities for their children; and in no respect are slaves, unless the obligation to work is slavery.

In such towns, relations between capital and labor were amicable until the advent of professional inflammatory liars and agitators like Markson; and it is to be hoped that more of his ilk will be taught that the laws against spreading false information are not a dead letter in Canada.—Toronto Saturday Night.

EDITORIAL NOTES AND COMMENT.

The people of Holland cannot be blamed very much for wanting to see the last of the ex-Kaiser.

The Brockville Recorder boasts that there are people who have read the Recorder for fifty years. The hardihood of some of the residents of Brockville is astounding.

According to some reports from the North Country, the deer have apparently gone somewhere else to celebrate Thanksgiving Day.

The Parkdale Canoe Club showed questionable sporting spirit in its attempt to use Conacher against the Hamilton Rowing Club. Incidents of that kind have earned the uncomplimentary nickname, "Hog Town," for the Queen City.

Judging from the price of eggs, Ontario hens should be sent some of those Government bulletins on greater production.

Little Willie is back in Germany, but his value has likely shrunk even more than that of the paper mark.

The chief feature of a community fund that should commend it is that it will do away with the incessant demand from this, that and the other institution for financial assistance.

The absence of any civic recognition of the events of Armistice Day is being commented upon.

WISE AND OTHERWISE

Inglewood, Calif., held a public bonfire for rubbish. Better than selling it for breakfast food.

Two Monticello (N.Y.) 16-year-olds eloped, which leaves them a long time for arguing.

Washington senator wants to tax those failing to vote. Senator, it is being done already.

European artist wants girls with soulful eyes. Everybody does.

Looks as if Republicans will bet on Democrats and vice versa in the next presidential election.

Want Sunday golf stopped in Birmingham. What's the use? They will lie about something else.

May not be Coolidge's fault, but his dogs don't hold tht job as well as Laddie Boy did.

Getting so when you hear a fire wagon you wonder what garage or filling station it is.

St. Louis man fined for slapping a horse, which is a horse on him.

Why do women like football games? They like football games because men like burlesque shows.

The father of a well-known movie star was arrested recently, but not because of it.

Nothing will save more fuel this winter than the price.

More drastic steps being taken now are the fall dance steps.

Chicago man bit off another man's ear, which was getting on his ear about something.

We have almost had to jerk our ears out of the mouth of some confidential whispering friend.

Chicagoan got arrested for laughing at golfers. Officers, here's you man. Come get us.

Blinded by lights, owl knocked out a Los Angeles autoist. May claim it blew its horn.

Some fork-tail monkeys in China interest us strangely. All they need now is a knife.

Lacrosse (Wis.) police station robbed. Not so bad, though. Didn't get any policemen.

Tourists always lose things, usually themselves, but a couple in Ontario forgot their children.

Jacksonville (Fla.) city hall clock weights fell. Couldn't be a Florida girl looked at it.

Japanese are building homes of steel. Women may clean house with an oil can and waste.

In Boston, the great center of culture, a man quit his job because he couldn't chew gum at work.

HOW EDITORS GET RICH.

Many persons have wondered (seeing editors driving about in automobiles, attending all the baseball and football games, and having a good time generally) how they make all their money. The editor of the Chanute Tribune, Mr. Herb. Caveness (not a millionaire yet) has let the cat out of the bag. He writes in his paper:

For running a six-inch advertisement for one year we can get a gross of pills.

About one dozen firms are wanting to give us shares in gold mines for advertising.

For $40 worth of advertising and $35 cash we can own a bicycle. (The wheel sells for just $12.)

A fellow out West wants us to run a lot of advertising for him for nothing, and if it brings results he may become a regular customer.

For running $512 worth of locals we can get two tickets admitting us to a circus in a city and—pay our fare both ways on the railroad.

A gun firm wants us to run $10 worth of advertising and then send $10 in exchange for a shotgun. (Such a gun would retail for about $6.)

By running $50 worth of advertising and sending $25 to an Atlantic City firm we will be given a deed to a lot. (When the tide is in the lot is six feet under water.)

When a man dies the undertaker gets from $75 to $150 to bury him and the editor gets nothing for publishing long obituary notices.—Exchange.

NEW BRASSIERE.

A new type of brassiere is made with criss-cross boning across the diaphragm. It is designed to give support where many women need it, and to give the flat silhouette so fashionable now.

Constipation's Remedy

must come from nature. Celery King is a mixture of medicinal herbs and roots that rids the system of impurities in a gentle, natural way. An old and well tried remedy—30c and 60c packages.

A Salesman's Cough

irritates his customers—and makes him inefficient and miserable. Shiloh is the ideal remedy—it is not a bulky cough mixture but a special formula proven successful for many years. A few drops brings immediate relief. 30c, 60c and $1.20. All druggists.

SHILOH FOR COUGHS

CATTLE, GRAIN AND PRODUCE

Peterboro--Toronto--Montreal--Winnipeg

PETERBOROUGH MARKETS.

FRUITS.

Bananas, 40-60c dozen; oranges, 25-80c doz.; grapefruit, 10-15c each; lemons, 30-40c doz.; dates, 2 lb., 25c; figs, 15-40-50c; apples 25-75 pk.; California grapes, 25-30c lb.; domestic grapes, 65c bkt.; peaches, 50-75c bkt; pears ,85c-$1.25 bkt.; small pears, 25-50c pk.; California pears, 5c each; crabapples, 70-90c bkt.; honeydew melons, 35c each; pomegranates, 10-15c each; cranberries, 20c quart.

VEGETABLES.

Beets and carrots, 50c pk.; small cooking onions, 4 lb for 25c; Spanish onions, 3 lbs for 25c; green and red peppers, 3 for 10c; hothouse tomatoes 35c. lb.; endive, 10-15c; leaf lettuce, 5c; head let. 20-25c; cabbage, 10-20c; potatoes-30 pk; celery, 10-15c, vegetable marrow, 15-20c; pumpkins, 10-20c; cauliflower, 25-50c; citrons, 15c each; sweet potatoes, 3 lbs. for 25c; turnips, 25 pk.

Nuts—Walnuts, 50c pound; Brazil nuts, 30c lb.; chestnuts, 40-60c lb.; cocoanuts, 10-15c each.

DAIRY PRODUCTS.

Butter, creamery, 38-45c lb.; dairy, 38c lb; oleomargarine, 25c lb; lard, 20-24c lb; shortening, 22c lb; cheese 30-40c lb; eggs, storage, 42c doz.; fresh, 50c dozen.

Honey — Comb, dark and light, 20-25c lb.; extracted. Beekist, 5 lbs. 80c; pure clover, 5 lbs. 73-75c; mixed, 5 lbs. 50-59c; buckwheat, 10 lbs. 99c.

FISH.

Salmon, pink, 20c lb.; red, 18-25c; salmon trout, 23-25c; white fish, 25c; halibut, 30c lb.; haddies, 18c--20c; boneless, 25c; fillets, 28c; kippered herring, 20c; salt herring, 60c doz.; sea herring, 10c lb; fresh, 3 lbs for 25c; oysters, $1.50 quart.

MEATS.

Beef, 10-30c lb.; pork, 18-35c; bacon, 32-50c; sausage, 18-20c; veal, 12-40 32c; spring lamb, 15-35c; mutton, 10-25c lb.

Hogs — Thick, smooth, cut, $8.50; select graded, $9.35; dressed, head on, $14; head off, $15.

GRAIN (Wholesale), and FLOUR (Retail.)

Wheat, fall, Marquis, 85c-$1 bus.; oats, 45-55c; rye, 65-75c; barley, 60-65c; alsike, $4-5.25; peas, $1.25 bus.; buckwheat, 75c bus.; flour, $3.60-$3.90 1-2 bbl.; pastry flour, 90c-$1.15 bag 24 lbs.

HAY, BRAN, ETC. (Wholesale.)

New hay, loose, $12-14; baled, $16-$18; straw, $8-$12; bran, $28 a ton; shorts, $33 a ton.

HIDES AND WOOL (Wholesale).

Cow hides, heavy, 6c lb.; light 7c ib; horse hides, $2.50-$3 each; calf skins, 10c; sheep and lamb skins, 50-75c each; shearlings, 20-25c each.

Wool, 18-25c. lb.

TORONTO LIVE STOCK.

TORONTO, November 14.— Except for 130 cattle among the scalpers, the Union Stock Yards was sold out last week. The receipts up till yesterday morning for this week were lighter, being 5,352 cattle, 580 calves, 3,887 hogs ,and 2,531 sheep and lambs.

About fifteen loads of Western stockers came in on Monday, but these were forwarded on to Lancaster, Pa. The total billed through cattle were 1,751 head, and included in these were a good many for this market. The exporters had about 170 contracted for in the country, and a number of other export cattle had the through billing, although on sale here.

For a load of good medium butchers' steers, $5.75 a cwt. was paid, and for export ,a number of loads of short keeps were bought with the top at $5.60 a cwt. Choice handy weight butchers made $6.00 and a little over, and medium butchers were taken about a cent a pound under this. A few baby beeves were on the market, and these sold from $8.00 to $9.00 a cwt. Stockers and feeders were quoted unchanged from last week. Trade was not brisk yesterday morning ,and less than half the offering was sold up till noon.

Choice veals were wanted yesterday, but few were offering and the buyers were waiting for road deliveries. Medium and heavy calves well finished, buyers refused to pay over 6 cents . Choice calves were worth up to 11 cents and good mediums about 9 cents.

It took a long time to make a market on lambs yesterday. Packers wanted them at 10 1-2 cents a pound and sellers held as high as 11 1-4 cents. A number sold at 11 cents, and the settling price seemed to be 10 1-2 cents to 11 cents. Heavy Manitoulin lambs sold at 10 1-2 cents.

The lamb market was up about 25 cents from last week's close.

Sellers said they had to submit to the local packers' bids for hogs yesterday, and $7.75 a cwt. f.o.b. was the price named, with 50 cents added for fed and watered. Large deliveries and less demand from outside packers has weakened the market.

Current Quotations.

Choice heavy steers	$7.00 to $7.25
Choice butchers' cattle	6.25 6.50
Good butchers	5.00 5.50
Medium butchers	4.00 4.50
Common butchers	2.50 3.00
Good to choice Ontario feeders	5.00 6.00
Stockers, good	4.50 4.75
Stockers, common	3.00 3.50
Choice cows	4.75 5.00
Good cows	4.00 4.25
Medium cows	3.50 3.75
Common cows	2.75 3.25
Canners and cutters	1.25 2.00
Choice bulls	4.75 5.00
Good fair bulls	3.50 3.75
Bologna bulls	2.50 3.00
Baby beeves	8.00 10.00
Spring lambs, choice	10.50 11.00
Spring lambs, bucks	9.00 9.50
Spring lambs, common	8.00 ....
Yearlings, choice	7.50 ....
Good, choice sheep	6.00 6.50
Heavy sheep and bucks	3.50 4.00
Choice calves	10.50 11.00
Medium to good calves	8.00 9.00
Grasser calves	3.00 3.50
xChoice milchers and springers	80.00 100.00
xMedium milchers and springers	50.00 65.00
xCommon do.	30.00 40.00
Hogs, fed and watered	7.75 .....
Hogs, f.o.b.	8.25 ....

x—Each.

EGG MARKETS.

OTTAWA, November 14 (Canadian Press). — Receipts of fresh are reported very light and the market higher for specials and extras. At Ontario country points shippers report paying extras 50, firsts 38, seconds 26, and making sales of extras 58, firsts 44, seconds 29 f.o.b. A sale is reported of a car of storage firsts for export 35 1-2 f.o.b. Montreal. Quite a number of cable inquiries are now being received.

Toronto specials 60, extras 55, storage extras 42, firsts 37 to 38.

Montreal higher, specials 65, extras 55 to 60, storage extras 40 to 42, firsts 35 to 37, seconds 29 to 31.

Winnipeg dealers quoting extras 32 to 37, firsts 28 to 33, seconds 22 to 23 delivered.

Saskatchewan quotations extras 34, firsts 28 to 30, seconds 22 delivered.

Alberta extras 38, firsts 35, seconds 24 delivered.

British Columbia lower extras 57, firsts 55, country points.

Chicago spot fresh unchanged, refrigerators Novembers 27 5-8, Decembers 28 3-4.

New York fresh extras firsts 61 to 64, firsts 52 to 60, refrigerators 31 to 33.

BRITISH EGG MARKETS.

LONDON, November 14 (Canadian Press Cable). — Prices shillings per ten dozen): Prices have advanced, English 30 to 35, Irish 28 to 30, French 25 to 31, Dutch 27 to 31, Danish 25 to 30, Etyrian 16 to 17, Chinese 12 1-2 to 13 1-2. Better demand for poultry, chickens 14d to 16d, turkeys 16d to 18d.

GLASGOW, November 14 (Canadian Press Cable). — Irish 29 to 38, small supply Irish sixteens 25, eighteens 26 f.o.b.; fair demand for Canadian storage 17 to 17 1-2, States 15 1-2 to 16. Retail 15-6 to 3 1-2.

WINNIPEG CATTLE

WINNIPEG ,November 14 (Canadian Press). — Receipts, 4,700 cattle and calves, 1,850 hogs, and 330 sheep and lambs.

The general run of killing classes maintained a steady tone on the cattle market yesterday morning, but plain offerings were not wanted, and prices showed a weaker tendency.

Sheep and lambs were in fair demand at $10.50 for lambs and $5.00 to $6.50 for sheep.

On the hog market packers were bidding $7.50 for thick smooths and $8.25 for select bacons, a decline of 10 cents from the close of last week.

MONTREAL PRODUCE.

MONTREAL, November 14 (Canadian Press). — A moderate trade was done in oats here yesterday. There was no important change in the condition of the local flour market. Trade in millfeed was reported quiet, but a fair business was passing in rolled oats . Conditions of the baled hay market was unchanged. Trade in storage eggs was fairly active, and a good trade was done in potatoes.

A very firm feeling prevails in the butter market.

The cheese market displayed some further slight weakness.

Egg quotations yesterday were: Extras 42, firsts 37, seconds 30 to 32.

Butter — Special and No. 1 pasteurised not quoted. No. 1 creamery 37 1-4 to 37 1-2

QUEBEC BUTTER.

MONTREAL, November 14 (Canadian Press). — At the Quebec Agricultural Co-operative Society auction sale held here yesterday there were 285 packages creamery butter offered, of which 75 packages No. 2 creamery sold at 35 7-8 cents per pound, while 37 5-8 cents per pound was bid for 135 packages special pasteurised creamery, with 37 7-8 cents per pound asked, and 37 3-8 cents per pound was bid for 75 packages No. 1 pasteurised creamery, with 37 5-8 cents per pound asked.

CHICAGO LIVE STOCK.

CHICAGO, November 14 (Canadian Press).—Cattle, receipts 13,000; fed yearlings fairly active, steady to strong; matured steers steady to weak; top, $12.25, paid for long $11.50; youngsters numerous at $9.50 yearlings; few weighty steers above to $11.00; bulk fat cows, $3.25 to $4.50; bulk grass and short fed heifers, $4.50 to $6.00; bulls unevenly weak to 15c lower; bulk bologna bulls, $3.25 to $3.50; bulk vealers, $8.50 to $9.00 to packers.

Hogs, receipts 52,000; mostly 15c to 25c lower; bulk good and choice 200 to 340 pound butchers, $7.00 to $7.30; top, $7.30; better grades 160 to 190 pound average, $6.60 to $6.95; bulk packing sows, $6.40 to $6.60; better grades weighty slaughter pigs $5.5 0to $6.00; estimated hold-over, $5.50 to $6.00; estimated hold-over, 17,000.

Sheep, receipts 10,000; fat lambs 15c to 25c higher; cull natives and fat sheep strong to 25c higher; feeding lambs strong to 10c higher; feed- and choice fat lambs, $13.00 to $13.25; good yearling wethers $11.00; choice light weight ewes, $7.00; heavies around $5.00; feeding lambs, $12.25 to $13.10.

CHICAGO GRAIN.

CHICAGO, November 14 (Canadian Press). — Undoing of spreads between wheat and corn yesterday involving the purchase of wheat and the selling of corn helped to strengthen wheat values, but tended to weaken the corn market.

Wheat closed firm, 1-2c to 5-8c to 7-8c higher, December $1.03 1-8 to $1.02 1-8 to 1-4, and May $1.08 3-8 to $1.08 1-2.

Corn finished unchanged to 3-8c lower; oats unchanged; and provisions varying from 7c decline to a rise of 2 cents.

Traders who previously had sold wheat were the chief buyers of that cereal throughout the day ,and in the absence of any aggressive new pressure from bears the market showed gains all the time, except for one moderate setback about the middle of the session. Some buying here on the part of Winnipeg houses also was regarded as the closing up of spreads. This, together with relative firmness of Liverpool quotations on wheat, tended further to lift values in Chicago .

There were reports, too, from Minneapolis o a brisk demand for choice milling wheat, and some talk was current of liberal export buying of bour at the seaboard .

A big increase of the United States visible supply of wheat failed to have much effect on the market, apparently having been taken for granted. On the other hand the possibility of food relief measures for Germany attracted some notice, and was a factor in making shorts nervous.

Reports indicating that rains were less general than had been expected took away much of the bullish aspect of the corn market. Besides receipts were a little larger, and the south-west predicted curtailment of the feeding demand.

Oats were steadied by the smallness of arrivals and by a reduction of the visible supply total.

In the provision market, packers' buying of lard counterbalanced somewhat the effect of lower quotations on hogs.

INSURANCE CLAIM WAS DISALLOWED.

Policy of $50,000 on Man Who Is In Advanced Stage of Cancer.

OTTAWA, Nov. 13.—(Canadian Press)— The appeal of the Ontario Metal Products Co. versus Mutual Life Insurance Co., of New York came up in the Supreme Court today. The President of the appellant company insured his life for $50.000 making it payable to the company. He died some two years after, and the insurance company refused payment on the ground that his physical condition had been misrepresented by his replies to the questions in the application.

An action was brought on the policy and at the trial it was shown that it was discovered that deceased had cancer of the bowels so far advanced than an operation was impossible. There was also evidence that he had been under treatment by a doctor for a debilitated and anaemic condition which was not disclosed in the application.

The Ontario Metal Products C succeeded at the trial, but its act was dismissed by the Ontario Appellate division. The argument will be continued to-morrow.

CANADIAN PACIFIC

SAILINGS

FROM MONTREAL

Nov. 15—Marloch Belfast Glasgow
Nov. 16—Montcalm ....Liverpool
Nov. 21—Minnedosa Cherbourg, Southampton, Antwerp
Nov. 22—Metagama ....Belfast, Glasgow
Nov. 23—Montrose ....Liverpool
Nov. 28—Montlaurier*..Liverpool
*From Quebec only

CHRISTMAS SAILINGS
(From St. John to Liverpool.)
Dec. 7 ..... Montcalm
Dec. 14 ..... Montcalm
(To Cherbourg, Southampton, Antwerp.)
Dec. 13 ..... Melita
(To Belfast, Glasgow.)
Dec 15 ..... Marloch

FROM ST. JOHN.
Dec. 21—Marloch..... Belfast, Glasgow
Dec. 27—Minnedosa.. Cherbourg, Southampton, Antwerp
Dec. 28—Montlaurier.. Liverpool

FIVE MAGNIFICENT CRUISES NEXT YEAR.

Apply Local Agents
H. B. Beaumont, Gen. Agent
Passenger Dept., 1 King St. E. Toronto

Fill your pipe with—

Ogden's CUT PLUG

"It Satisfies"

15¢ per packet

80¢ a ½ lb. tin

If you roll your own ask for OGDEN'S FINE CUT (green label)

LIMITED PROTECTION IS BALDWIN'S POLICY

Complicated Question to the Majority of British Voters Who Have Only Few Weeks to Comprehend It.

LABOR'S WEALTH TAX

LONDON, Nov. 13.—(Canadian Press).—The voters of Great Britain must make up their minds on the enormously complicated policy of protection, and must make them up in very few days. Probably a majority of the voters who will go to the polls on December 8 have no special education on this subject, because it has not been a conspicuous issue in British politics since Joseph Chamberlain was swept under by the free trade flood in 1906.

A new generation of men voters and some millions of women have succeeded those who thought they saw at that time either salvation or disaster in protection.

Moreover, economic conditions have vastly changed. Protection today is a new issue, say the politicians, because 1923 is not 1906; then there was time for a long preliminary period of discussion.

Labor Alternative.

The strong point of Premier Baldwin's campaign is that he proposes an immediate remedy for the blight of unemployment, which is reaching a critical stage. Against him stands the Labor Party, which does But rest on the old free trade arcolment of the "Hands Off" syscol , under which Great Britain be- T the greatest financial power of spit world, but offers as an alternamer a levy on capital. Against him ter are the Liberals, who have ers pounded no specific panacea, but nev at out the dangers in a hurried Au rsal of the country's fiscal prinwhles.

the Mr. Baldwin's protection is limiting protection; he stands by his th omise not to tax wheat or meat. ld as a special hint that the old ree trade war cry against a tax on ood no longer applies, a special committee which meets tomorrow under the chairmanship of Lord Milner is officially termed "a committee to advise His Majesty's Government in connection with the preparation of proposed duties on manufactured goods."

There is the novel feature in the plans for new protection that the taxes gathered from this source are not to be devoted to subsidizing other branches of industry and writing off existing duties on some of the necessaries of life. The new balance sheet is to show in one col- large revenues from the tariff on manufactured goods, with incidental impetus to home factories and increased employment, and in the other column subsidies for the relief of agriculture, development of cotton growing within the Empire and a reduction of duties on tea and sugar.

Why Not Britain?

Already imperial preference, as decided upon when the Imperial Conference met, is being forgotten under the absorbing interest in the far-sweeping changes. There was some complaint that imperial preference gave all the advantages to Dominions, none to the Motherland Country. One of the arguments that will be most used in the campaign will be that other great nations protect their industries by tariffs, why not Great Britain?

Labor's scheme for a capital levy, so far as it has developed, appears to be impressment by the Government of a certain percentage of fortunes of £5,000 and more, which the Labor leaders argue is merely a form of taxation and a perfectly legitimate one.

The general view is that the reunited Liberal Party, whose union is likely to lack vitality because the seating of the enmities between many of the Asquith and Lloyd George supporters can hardly be deep and wholly sincere, is an outsider so far as chances of winning the election goes, particularly if the party brings forth no plan for dealing with unemployment and the depression among the farmers.

Whisper "Communism."

The Unionist orators will make the most of frightening the people with small and large fortunes over the threat of a capital levy, and the dread word "Communism." Already there is talk of resignations from the Cabinet by the free trade members, conspicuous among whom are the Earl of Derby and Lord Robert Cecil, and undoubtedly some of the politicians will be forced by their convictions and by consistency to step across from one party to another.

One of the day's rumors in Westminster was that the Cecil brothers, Lord Robert and Lord Hugh, and the Earl of Derby at the Cabinet meeting protested bitterly against receiving the prodigal son, Birkenhead, back to the family board.

ASQUITH AND LLOYD GEORGE FACTION OF LIBERAL PARTY

LONDON, November 13 (Canadian Press). — Asquith and Lloyd-George factions of the Liberal Party sank their differences this morning, and re-united to present a solid front against the Conservative Protectionists, as well as the Labour Party in the coming election.

Reconciliation was affected at a meeting of the former Premiers, Asquith and Lloyd-George, Sir Alfred Mond, and Sir John Simon.

Arrangements were made for a united campaign by all Liberals.

Nineteen Moose Escape Hunters

SUDBURY, Nov. 13.—(Canadian Press).—Hunting conditions in the Metagama district have been bad since the recent snow disappeared, but game seems plentiful. One report reached here today of a herd of 19 moose being seen. Unfortunately hunters got none of them. Two big parties from New York will go into the woods in this district next week.

BRITAIN SENDS NOTE TO GREECE

Expresses Confidence in Young King With Hint That He Be Sustained.

LONDON, Nov. 13.—The British Government has instructed its Charge D'Affaires in Athens to inform the Greek Government that, while it has not altered its opinion with regard to the evil effects of the return to Greece of the late King Constantine, it does not entertain a like view concerning the present King, who it believes capable with proper support, of re-establishing Greece in the good opinion of the Allies.

Although the British Government has not the slightest desire to interfere in the internal affairs of Greece, officials here declare that royal dethronements, revolutions and political feuds are not calculated to win back Allied support to that unhappy country.

Greece, they say, is one nation that Premier Baldwin had specifically in mind when, in his Guild Hall speech, he said:

"These States must work out their own destiny. They are all or nearly all impoverished by war and they will need financial aid for their rehabilitation. But when their agent comes knocking at the door, in London, or wherever it may be, the first question that will be asked and the first guarantee that will be required will be that of internal order and security."

NEW PREFERENCE IS THRUST ASIDE.

Will Be Delayed Unless Adopted Before British Parliament Dissolves.

LONDON, November 13. (Special Cable to the Canadian Press by Geo. Hambleton, staff correspondent.) — Dissolution of the British Parliament will delay the coming into effect of the British government offer of increased preference which was made to the overseas dominions at the Economic Conference.

The offer requires legislation to give it effect and with the dissolution of Parliament on Friday next, there is no likelihood of a bill being introduced into the House of Commons this session.

If the Baldwin government is returned to power, however, there is no doubt the offer will form part of the wide protection scheme to be introduced in the next budget.

First Aid Work Medals to Eleven C.N.R. Girls.

MONTREAL, Nov. 14.—(Canadian Press)—Eleven young ladies, members of the general offices' staff of the Canadian National Railways were presented with medallions yesterday afternoon for having successfully passed the third year examinations in First Aid work of the St. John Ambulance Association. The presentation which took place in the board room at general headquarters was made individually by Sir Henry Thornton, president of the Canadian National Railways.

Sir Henry took advantage of the occasion to express his appreciation of the value of First Aid work particularly to a railway organization. He dwelt upon the splendid record which members of the Canadian National Railways have won and maintained in First Aid work and he ventured to hope that their efforts would not only be continued but would be further advanced.

NEW DAYTIME COATS.

There are many three-quarter and seven-eighth length coats shown for daytime.

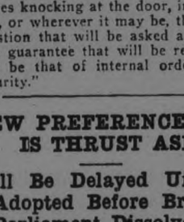

Use for cuts, burns, sores and wounds. Prevents infection. Cleanses and heals.

Vaseline

Reg U.S. Pat. Off.

CARBOLATED

PETROLEUM JELLY

CHESEBROUGH MANUFACTURING COMPANY (Consolidated)

Montreal

MAGIC BAKING POWDER

Magic Baking Powder is scientifically made and has never failed to give the maximum leavening efficiency. Because of this and the uniformly satisfactory results obtained by its use we recommend it as Canada's perfect baking powder.

PRODUCT OF CANADA

HEAVY WEEK IN CHEESE EXPORT

Exceeded Previous Week But No Butter Shipped From Montreal.

MONTREAL, Nov. 13. — The movement of cheese for export account last week was much in excess of general expectations, the total shipments amounting to 61,607 boxes, as compared with the previous week, and an increase of 37,201 boxes with the same week last year, while the grand total shipments from May last, to Nov. 10th, 1923, have been 67,650 boxes larger than the same period of 1922 and 178,517 boxes smaller than 1921.

The export trade in butter with the United Kingdom has continued dull, there being no shipments again last week, but a fair quantity was forwarded to the United States. The total shipments to Europe for the season up to Nov. 10 were 71,760 packages as against 317,243 packages for the same period last year, showing a decrease of 245,483 packages and an increase of 5,873 packages with 1921.

The shipments of eggs last week were much larger, there being 22,909 cases exported which show an increase of 15,259 cases, as compared with the previous week, and an increase of 5,002 cases with the same week last year, but the total for the season has been 38,182 cases smaller than 1922, and 43,995 cases below 1921.

BAVARIA QUIET UNDER VONKAHR

Ludendorff Questioned About Revolt But No Indictment Indicated.

MUNICH, Bavaria, Nov. 13.—The situation in Bavaria was considerably more tranquil to-day. Dr. von Kahr, the Dictator, apparently is succeeding in defending his authority in the face of the uncompromising discontent of the followers of Adolph Hitler, who are keeping up desultory political warfare against Von Kahr and General von Lossow, Commander of the Bavarian Reichswehr.

With Hitler locked up at some unnamed point outside Munich and with General Ludendorff under rigid surveillance, any armed resistance from the Hitlerites is not being looked for at the present time. Dr. Von Kahr has ordered the University and the War Academy closed temporarily.

General Ludendorff was informally cross-examined by the prosecuting attorney to-day with regard to his connection with last week's 'putsch' although it was stated that neither the Bavarian nor the Central Government has given any indication as to its attitude toward the question of indicting the participants in the "putsch."

END "GIRL BEHIND THE COUNTER" CASE

'Pretty Blonde' in Hamilton Store Awarded $1500 —Appeal Refused.

OTTAWA, Nov. 14.—(Canadian Press)—Leave to appeal the $1,500 "flirtation" judgment in the case of Garland versus Stanley Mills was refused yesterday in the Supreme Court.

The Stanley Mills Co. it was alleged put a card in its shop window saying in effect that a customer not satisfied might relieve his feelings by flirting with the "pretty blonde" behind the glove counter. The plaintiff who was at that counter and was a blonde, believed that she was the person referred to, especially as a man claimed the right to flirt with her. She brought an action for damages and was awarded $1,500 which the Ontario Appellate Division confirmed.

500,000 Slain By Reds Since 1918

PARIS, Nov. 14.—Some idea of the redness of the Soviet Government of Russia is furnished by statistics published today in the Echo National.

In the trial in Switzerland of Conradi, the murderer of Vorowsky during the Lausanne Conference, Prof. Sorokine of Prague, who lived in Russia until recently, declared that between 500,000 and 600,000 persons had been shot or massacred by order of the Communist leaders since 1918.

The figures quoted by Prof. Sorokine were based on statistics furnished by the Soviets themselves. He also testified that the Russian population under Red rule had decreased by 16,000,000 to 18,000,000.

POINCARE WINS DECISION OVER HIS OPPONENTS

Supported By the French Chamber in Demand For Restriction of Interpellations to One Day a Week.

VOTE OF CONFIDENCE.

PARIS, Nov. 14.—Premier Poincare, riding rough-shod over all opposition, scored a signal victory at the re-opening of the French Chamber yesterday. He succeeded in placing the discussion of the supplementary credits of the 1924 budget at the top of the order of the day and absolutely refused to discuss interpellation, except on one day each week, which means in effect indefinite postponement, as interpellations would probably average one for each sitting, and therefore only four or five could be disposed of before the December recess.

M. Poincare's uncompromising attitude, however, caused crystallization of all the opposition groups, the radicals, Clemenceau adherents, Socialists and Communists, led by Herriot, Tardieu, Blum and Cachin, voting solidly against the Government for the largest minority on a question of confidence since the Ruhr occupation.

Majority Reduced.

The Premier made his request that Friday of each week be set aside for discussion of the interpellations, numbering forty, a question of confidence involving responsibility of the Government, and he was supported by the Chamber by a vote of 379 to 165.

M. Herriot led the charge against the Government, insisting that discussion of the Amnesty Bill be taken up immediately, but M. Poincare steadfastly refused, demanding that the order of the day as elaborated by the Government be left undisturbed.

The order of the day, as presented by the Government, in which a majority of the Chamber concurred, calls for, first, discussion of the 1924 budget's supplementary credits; second, a tax on revenues, and, third, reform of the electoral law. The next attack upon the Government by the Left groups will be on the first item, calling for extraordinary credits to the amount of nearly 1,500,000,000 francs over the 1923 budget, adopted as a standard for 1924. This amount is made up of expenditures in Morocco, totalling 352,000,000, and in the Sarre Valley and Near East, 248,000,000, and an item described as "extraordinary expenses," 847,000,000. The latter includes the expenses of the Ruhr occupation since June, amounting to nearly half a billion francs.

Government Safe.

The Opposition groups are training their guns on these expenditures with little chance of success. It is admitted even in the most bitterly oppositional quarters that the Poincare Government is safe at least until the elections.

MONTREAL ARRIVALS.

MONTREAL, November 13.—Arrived, Knud, Sydney, C.B.; Tritonia, Swansea; Frode, Glasgow. Gracia, Glasgow; Turcoman, Avonmouth; Avonmouth; Bosworth, London; Manchester Hero, Manchester.

Say Ben-Gay for Chest Colds

Don't take chances with your health—that cold—get it off your chest now with

BAUME BENGUÉ

Get the original Dr. Bengué's Baume

Also clears away the congestion and relieves Head Colds and Sore Throat.

At any Drug Store. Keep a tube handy.

The Leeming Miles Co. Limited, Agents Montreal

First Aid for Aches & Pains

AWAIT GERMAN DELEGATES TO START ENQUIRY

Reparations Commission Will Appoint Expert Committee After the Germans Are Heard In About Ten Days.

ADHERE TO TREATY.

PARIS, Nov. 14. — Action on Premier Poincare's suggestion that the Reparation Commission appoint an expert committee to conduct an inquiry into the reparation question, was deferred by the Commission yesterday until German delegates shall have been heard regarding the Reich's capacity to pay.

The suggestion, made through Louis Barthou was that the expert committee be charged with estimation of the "present" capacity of the British representative is under-Germany and Sir John Bradbury, stood to have declared that it would provide for an even closer restriction of the inquiry than that proposed by the French in the case of the Hughes plan.

German Foreign Assets

The French idea was that, after estimating the present resources of Germany at home and abroad, the committee should fix the amounts Germany could pay during the ensuing three years. M. Barthou dwelt especially on the necessity of ascertaining the total German assets in foreign countries. Any new scheme for the payment of reparations based on the committee's report, he said should take into account the old schedule fixed at the London Conference of May 1921.

The German request for a hearing was granted without opposition with out restriction, the date being left open in order to allow them to make arrangements for their representation, but it is though the first hearing will take place in about ten days.

Sir John Bradbury, following M. Barthou's presentation of the French suggestion, declared he thought that under the present circumstances the article of the treaty by virtue of which the Germans ask for a hearing had been rendered practically useless by the action of some of the Powers evidently referring to the Franco-Belgian occupation of the Ruhr. However, he said absention would be tantamount to voting against hearing the Germans, hence he would vote for it.

As to M. Barthou's suggestion, he regarded it as something like the prescription made by a certain philosopher of pills as a remedy for earthquakes.

Probe All Causes

He held that the Commission should without fear or favor, execute its mission investigating all of the causes which have led to the present condition of Germany and fearlessly apply or recommend what ever remedies it may deem necessary after investigation.

The impression in reparation circles after to-day's meeting was that the Commission was losing effectiveness, and that the reparation question could ad would be settled only by the governments.

French comment on M. Barthou's proposition was unavailable but it is understood that M. Poincare's idea is that the Germans having been heard, an expert committee such as proposed will be able to do all that can be done at the present moment under the treaty which he maintains must remain untouched under all circumstances.

When Germany's present situation is brought out, then it will be for the Germans themselves, he holds, to indicate what further procedure is necessary either by showing their will to pay or by persevering in their resistance.

TWO HUNTERS DEAD.

SIOUX LOOKOUT, Ont., November 14. — Two hunters met sudden deaths here during the week end. Alfred Atkinson of North Pines, was found dead by his friends. His rifle discharged accidentally, it is believed. Julius McCush, of Sioux Lookout, was also found dead, but is believed to have died of heart failure brought on by fright.

Drowned Under Car In Return From Wedding.

WINNIPEG, Nov. 13.— Pinned underneath his automobile when an accident to the steering gear sent it through a bridge railing, W. Welsh 23, was drowned in a creek 35 miles east of here, Monday. Three companions received minor injuries. The men were on their way home from a wedding.

WOMAN CARRIES TYPHOID

Nineteen Cases in Jamestown Traced to Farmer's Wife.

ALBANY, N.Y., Nov. 14.—Nineteen cases of typhoid fever which occurred last summer in the city of Jamestown had their source in a "carrier" who, as wife of a dairy farmer, washed milk cans and machines and assisted in the dairy, according to Dr. Matthias Nicoll, Jr., State Health Commissioner.

Analysis of water from a new source of supply for the city, the Commissioner said, definitely excluded the water system as the transmitting agent. Further investigation disclosed that an article of diet common to all cases of typhoid was milk from one particular dairy. Investigation of the physical condition of every person connected with the dairy revealed that the dairyman's wife, previous to her marriage, had been a nurse and while caring for typhoid patients years ago had become ill herself and subsequently became a typhoid "carrier."

Injured Moose Chased Hunter

SUDBURY, Nov. 13.—(Canadian Press).—Chief of Police James Smith of Walkerville was the only one to bring down a moose in the party of seven police hunters just back from camp north of Capreol. This party has in the past years been regarded as the luckiest of lucky. After Smith brought the moose down another police officer approached it, and the animal's lunge was the signal for start of the fastest half mile yet done in the woods.

BERLIN UNABLE TO SUBSIDIZE RHINE STATES

Declines to Discuss the Rumors of Autonomy—Leaves Ruhr and Rhineland to Their Fate.

SECRET CONFERENCE.

BERLIN, Nov. 13.—After permitting to go unchallenged throughout the day reports to the effect that the German Government was about to proclaim an autonomous Rhineland and Ruhr State within the German Federation, an official communication issued to-night threw a strange light upon a secret conference which was in progress at the Chancellry all day. At the conference President Ebert and Chancellor Stresemann and others of the Cabinet discussed at great length with the premiers of the federated states and a committee comprising Rhineland and Ruhr leaders, the question of liquidating the economic chaos of the occupied zones.

By indirection the German Government in its statement virtually admits its inability to "support" the Ruhr and Rhineland any longer, and to-day's action is considered as having resolved itself into an abandonment of those territories and leaving their populations to their own fate and at the mercy of the occupying powers.

The official statement lays stress on the catatrophic social conditions resulting from increasing unemployment in all lines and the general chaos which has followed in the wake of the abandonment of passive resistance and the subsequent inability to arrive at a working understanding with the occupying powers with respect to a resumption of industrail activities and the reinstatement of the German civil service employes.

The German Government declines to discuss the subject of an autonomous state. It declares that this is an issue which is wholly determined through the application of Paragraph 18. of the Federal Constitution, and that the question of such a state has no present bearing on the situation in the Ruhr and the Rhineland.

Fall Re-Papering is Best, Because—

you'll get better service and more satisfaction now. New wall papers will make your home a bright, cozy place to live in all winter.

Advance Styles 1924 Wall Papers Just Arrived

They are more artistic than ever—Niagara "Blue Ribbon" Wall Papers, famous for beauty, correctness of style and finest texture—at prices so moderate you will wonder why you've been content with faded, shabby rooms.

Drop in to see our unlimited variety of beautiful Niagara patterns. If you cannot come in—phone or write us for book of actual samples and helpful booklet "How to Beautify Your Home with Wall Paper".

Come in especially to See "The Opalescent"—something wonderfully different in wall paper.

NIAGARA BLUE RIBBON WALL PAPER

C. B. ROUTLEY

341 George St., Peterboro, Cnt.

Week's C.N.R. Earnings Show Slight Decrease.

MONTREAL, Nov. 13. — The gross earnings of the Canadian National Railways for the week ending Nov. 7th, 1923, were $5,412,328, being a decrease of $236,759 as compared with corresponding week of 1922.

The gross earnings of the Canadian National Railways from Jan. 1st to November 7th, 1923, have been $213,362,549.87, being an increase of $13,346,809.83 as compared with the corresponding period of 1922.

To Become Wealthy

Is an Ambition That is Cherished by Many.

You, perhaps, have the same ambition. At least, you want to be well-to-do later on, and able to enjoy comfort and independence.

What Are Your Chances?

Experience shows that of 100 average healthy men 25 years of age, the following will be true at 65:

1 only will be wealthy.

4 will be well-to-do.

5 will be compelled to go on working for a living.

36 will be dead.

54 will be dependent upon friends, relatives or charity.

Facing These Facts

Can you afford to go along without a definite plan of saving and investment, uncertain whether you will be well-off or an object of charity?

There need be no such uncertainty about your future if you adopt the safe and definite plan of setting aside a deposit regularly each year for a Canada Life "Endowment at 65."

It will guarantee you in cash at age 65 the sum of $2,000—$5,000—$10,000 or more.

It is a certainty—the full amount of your policy will be paid in any case, whether you live or die. Other investments may depreciate in value or fail. The

Endowment at 65

will take care of your home, your business, or your personal interests, as nothing else can.

Substantial dividends are allotted at intervals.

If these be allowed to remain at your credit each year instead of being withdrawn, the face of the policy will be payable earlier than the date set.

Ask for Particulars.

Canada Life

W. R. WIDDESS

District Manager

Peterboro

Canada Life Assurance Company

Dear Sirs—Without obligation on my part, you may send me particulars of your "Endowment at 65."

Name.....

Address.....

.....

Born.....day of.....19....

The year's best book by America's best woman writer

"BLACK OXEN"

by GERTRUDE ATHERTON

Published by arrangement with Associated First National Pictures, Inc.
Watch for the screen version produced by Frank Lloyd with Corinne Griffith as Countess Zattiany.

(Copyright, 1923, by Gertrude Atherton.)

Continued from yesterday.)

At a first night performance in New York a beautiful young woman attracts attention by rising and leisurely surveying the audience through her glasses. Clavering newspaper columnist and his cousin Dinwiddie are particularly interested Dinwiddie declaring that she is the image of Mary Ogden a belle of thirty years ago who had married a Count Zattiany and lived abroad. He is convinced that this is Mary's daughter. At Clavering's suggestion Mrs. Oglethorpe a friend of Mary Ogden's in her youth is asked to solve the mystery. She calls on the young woman receives a denial that she is Mary Ogden's daughter but beyond that learns nothing.

Clavering determined to find out who she is follows her home from the theatre one night. Luck is with him for she has forgotten her keys and he helps her get into the house. She invites him in and finally tells him she is the Countess Josef Zattiany a cousin of Mary Ogden's; that she had married a relative of Mary's husband.

"He had my orders," she said coolly. "I am obliged to pass some time in New York and I have my reasons for remaining obscure."

"Then you should have avoided first-nights."

"But I understood that Society did not attend first-nights. So Judge Trent informed me. I love the play. Judge Trent told me that first-nights were very amusing and that I would be sure to be seen by no one I had ever met in European Society."

"Probably not," he said drily, and feeling decidedly nettled at her calm assumption that nothing but the society of fashion counted. "But the people who do attend them are a long sight more distinguished in the only way that counts these days, and the women are often as well dressed as any in the sacrosanct preserves."

"Oh, I noticed that," she said quickly. "Charming intelligent faces, a great variety of types, and many—but many—quite admirable gowns. But who are they, may I ask? I thought there was nothing between New York Society and the poor but—well, the bourgeoise."

He informed her.

"Ah! You see—Well, I always heard that your people of the artistic and intellectual class were rather eccentric—rather cultivated a pose."

"Once, maybe. They all make too much money these days. But there are freaks, if you care to look for them. Some of the suddenly prosperous authors and dramatists have rather dizzy looking wives; and I suppose you saw those two girls from Greenwich Village that sat across the aisle from you tonight?"

She shuddered. "One merely looked like a Hottentot, but the other!—with that thin upper layer of her short black hair dyed a greenish white, and her haggard degenerate green face. What do they do in Greenwich Village? Is

"For a moment she had shrunk back in alarm."

"It was once a colony of real artists, but the big fish left and the minnows swim slimily about, giving off nothing but their own sickly phosphorescence."

"How interesting. A sort of Latin Quarter, although I never saw anything in Paris quite like those dreadful girls."

"Probably not. As a race we are prone to exaggerations. But are you not going to tell me your name?"

She had finished her supper and was leaning against the high back of her chair her long slender but oddly powerful looking hands folded lightly on the black velvet of her lap. Once more he was struck by her absolute repose.

"But certainly. I am the Countess Zattiany."

"The Countess Zattiany!"

"The Countess Josef Zattiany to be exact. I went to Europe when I was a child and when I finished school visited my cousin Mary Zattiany—I belong to the Virginian branch of her mother's family—at her palace in Vienna and married her cousin's nephew."

"Ah! That accounts for the resemblance!" exclaimed Clavering. And then quite abruptly he did not believe a word of it.

"Resemblance?"

"Yes poor old Dinwiddie was completely bowled over when you stood up and surveyed the house that night. Thought he had seen a ghost of his old flame. I had to take him out in the alley and give him a drink."

She met his eyes calmly. "That was the cause of his interest? Cousin Mary always said that the likeness to herself as a young woman was rather remarkable that we might be mother and daughter instead of only third cousins."

"Ah—yes—exactly Is—is she with you?"

"No alas! She is in a sanitarium in Vienna and likely to remain there for a long time. When Judge Trent wrote that it would be well for her interests if she came to New York she asked me to come instead and gave me her power of attorney. As my husband was killed in the first year of the war and I had no other ties I can assure you I was glad to come. She shivered slightly. "Oh yes! Vienna! To see so much misery and to be able to give so little help! But now that Mary's and my own fortune are restored I can assure you it gives me the greatest satisfaction of my life to send a large share of our incomes to our agent in Vienna."

This time there was an unmistakable ring of truth in her deep tones. And she was human. Clavering had begun to doubt it notwithstanding her powerful disturbing magnetism. But was he falling in love with her? He was attracted dazzled and he still felt romantic. But love! In spite of his suspicions she seemed to move on a plane infinitely remote.

"Shall you stay here?"

"Oh for a time yes. I cannot see Cousin Mary and even Paris is spoiled. Besides Judge Trent wishes me to learn something of business. He is growing old and says that women nowadays take an interest in their investments. I certainly find it highly diverting."

"No doubt. But surely you will not continue to shut yourself up? You could know any one you choose. Judge Trent has only to give you a dinner. Unfortunately most of his respectable friends are a great many years older than yourself"——

"I have no desire to know them. In Paris off and on I met many of those elderly New York ladies of position. They all have the built-up look with hats too small and high for their bony old faces which they do not even soften with power or the charming accessories of the toilet known to every European woman of fashion. And feathers! Why are they so fond of feathers—not charming drooping feathers but a sort of clipped hedge all of a size like a garden plot; sometimes oblong sometimes round? And why do they never look a la mode in spite of their expensive furs and materials?"

"That is the sign manual of their intense respectability. The old regime would not compromise with fashion in all its extravagant changes for the world. Moreover it is their serene belief that they may dress exactly as they choose and they choose to keep an old tradition alive. Are not English duchesses much the same?"

"So. Well I do not bore myself."

"But the younger women. They are the smartest in the world. There is not the least necessity you should bore yourself with the elders. Surely you must long for the society of women of your age."

She moved restlessly for the first time. "They were always in Europe before the war. I met many of them. They did not interest me. I hardly knew what they were talking about."

"But men. Surely a woman as young—and beautiful——"

"Oh men!" Clavering had never heard as profound disillusion in any woman's tones. And then a curious expression of fear flitted through her eyes and she seemed to draw herself together.

"What has some brute of a man done to her?" thought Clavering with furious indignation and feeling more romantic than ever. Could it have been her husband? For a moment he regretted that Count Josef Zattiany had gone beyond human vengeance.

"You are too young to hate men" he stammered. And then he went on with complete banality "You have never met the right man."

"I am older than you perhaps think" she said drily. "And I have known a great many men—and of a variety! But" she added graciously "I shall be glad if you will come and see me sometimes I enjoy your column and I am sure we shall find a great deal to talk about."

Clavering glowed with a pride that almost convinced him he was not as blase as he had hoped. He rose however.

"I'll come as often as you will let me. Make no mistake about that. But I should not have stayed so long. It is very late and you are—well rather unprotected you know. I think you should have a chaperon."

"I certainly shall not. And if I find you interesting enough to talk with until two in the morning I shall do so. Dine with me tomorrow night if you have nothing better to do. And"— She hesitated a moment then added with a curious smile "Bring Mr. Dinwiddie. It is always charitable to lay a ghost. At half after eight?"

She walked with him to the front door and when he held out his hand she lifted hers absently. He was a quick-witted young man and he understood. He raised it lightly to his lips then let himself out. As he was walking rapidly toward Park Avenue wondering if he should tramp for hours—he had never felt less like sleeping—he remembered the broken window. The "crime wave" was terrorizing New York. There was no policeman in sight. To leave her unprotected was unthinkable. He walked back slowly until he reached the lamp-post opposite her house; finally grinning he folded his arms and leaned against it. There he stood until a policeman came strolling along some two hours later. He stated the case and told the officer that if anything happened to the house he would hold him responsible. The man was inclined to be intensely suspicious until Clavering mentioned his newspaper and followed the threat with a bill. Then he promised to watch the house like a hawk and Clavering tired stiff and very cold went home to bed.

VIII.

"Tommy rot. Don't believe a word of it. Mary's mother was one of the Thornhills. Don't believe there ever was a Virginia branch. But I'll soon find out. Also about this Josef Zattiany. That girl is Mary Ogden's daughter."

They were seated in a corner of Mr. Dinwiddie's favorite club where they had met by appointment. Clavering shrugged his shoulders. He had no intention of communicating his own doubts.

"But you'll dine there tonight?"

"Won't I? And I'll keep my ears open."

Clavering privately thought that the Countess Josef Zattiany would be more than a match for him but replied: "After all what does it matter? She is a beautiful and charming woman and no doubt you'll have a very good dinner."

"That's all very well as far as it goes but I've never been so interested in my life. Of course if she's Mary's daughter I'll do anything to befriend her—that is if she'll be honest enough to admit it. But I don't like all this lying and pretence"——

"I think your terms are too strong. There have been extraordinary resemblances before in the history of the world 'doubles' for instance where there was no known relationship. Rather remarkable there are enough faces to go round. And she confesses to be of the same family. At all events you must admit that she has not made use of her alibi to force her way into society."

"Probably knows her alibi won't stand the strain. The women would soon ferret out the truth. . . . What I'm afraid of is that she's got this power of attorney out of Mary when the poor girl was too weak to resist and is over there to corral the entire fortune."

"But surely Judge Trent"——

"Oh Trent! He's a fool where women are concerned. Always was and now he's got to the stage where he can't sit beside a girl without pawing her. They won't have him in the house. Of course his lovely creature's got him under her thump. (I'll see him today and give him a piece of my mind for the lies he's told me.) And if this girl has inherited her mother's brains she's equal to anything."

"I thought that your Mary was composite perfection."

"Never said anything of the sort. Didn't I tell you she always kept us guessing."

"I sometimes used to think that if it hadn't been for her breeding and the standards that involves and her wealth and position she'd have made a first-class adventuress."

"Was she a good liar?"

"She was insolently truthful but I'm certain she wouldn't have hesitated at a whooping lie if it would have served her purpose. She was certainly ruse."

"Well the dinner should be highly interesting with all these under-currents. I'll call for you at a quarter past eight. I must run now to do my column."

Clavering often satirical and ironic was positively brutal that afternoon. The latest play book moving picture the inefficiency of the New York police his afflicting correspondents were hacked to the bone. When he had finished his jangling nerves were unaccountably soothed. Other nerves would shriek next morning. Let 'em. He'd been honest enough and if he chose to use a battle-axe instead of Toledo steel that was his privilege.

He called down for a messenger boy and strolled to the window to soothe his nerves still further. Dusk had fallen. Every window of the high stone buildings surrounding Madison Square was an oblong of light. It was a symphony of gray and gold of which he never tired. It invested business with romance and beauty. The men behind those radiant panels thinking of nothing less made their brief contribution to the beauty of the world transported the rapt spectator to a realm of pure loveliness.

A light fall of snow lay on the grass and benches the statues and trees of the Square. Motors were flashing and honking below and over on Fifth Avenue. The roar of the great city came up to him like a flood over a broken dam. Black masses were pouring toward the subways. Life! New York was the epitome of life. He enjoyed forcing his way through those moving masses but it interested him even more to feel above aloof as he did this evening. Those tides swept on as unconscious of the watchers so high above them as of the soaring beauty of the Metropolitan Tower. Ground hogs most of them but part of the ever changing ever fascinating metropolitan pageant.

The arcade of Madison Square Garden was already packed with men and he knew that a triple line reached down Twenty-sixth Street to Fourth Avenue. There was to be a prize fight tonight and the men had stood there since noon buying apples and peanuts from peddlers. This was Tuesday and there was no half-holiday. These men appeared to have unbounded leisure

"The roar of the great city came up to him like a flood."

while the rest of the city toiled or demanded work. But there were always warmly dressed and indubitably well-fed. They belonged to what is vaguely known as the sporting fraternity and were invariably in funds although they must have existed with the minimum of work. The army of unemployed was hardly larger and certainly no bread line wzs ever half as long. Mounted police rode up and down to avert any anticipation of the night's battle. A loud barking murmur rose and mingled with the roar of the aventies.

The great clock of the Metropolitan Tower began to play those sad and sweetly ominous notes preliminary to booming out the hour. They always reminded him of the warning bell on a wild and rocky coast with something of the Lorelei in its cadence: like a heartless woman's subtle allure poignantly difficult to resist.

There was a knock on the door. Clavering gave his daily stint to the messenger boy. He was hunting for change when he recaptured his column sat down at his desk and running it over hastily inserted the word "authentic." New York must have its Word even as its topic. "Authentic" loosed upon the world by Arnold Bennett was the rage at present. The little writers hardly dared use it. It was as it were the trademark of the Sophisticates.

(To Be Continued.)

DO HEAVY MEALS BEGIN TO TELL?

Follow Your Meals With Stuart's Dyspepsia Tablets. They give Stomach the Alkaline Effect That Prevents Gassiness and Sour Risings.

Those old-time husky eaters often fall down on a glass of milk or a doughnut, the stomach is heavy, fills with gas, is sour and woefully dyspeptic. Truth is, it had just such attacks always, but they didn't last. Now the stomach needs help and the best thing you can do is to fortify your meals with Stuart's Dyspepsia Tablets. They give the stomach the alkaline effect, they help it to digest food, they give it materials to do this with, they absorb the gas, stop acidity, relieve pressure, and no matter whether it is pork and cabbage, pie and cheese, sausages and buckwheats or steak and onions, your stomach works without distress and you have none of those troubles due to indigestion or dyspepsia. Get a 60-cent box of Stuart's Dyspepsia Tablet at any drug store. Then eat and be merry.

POLICE REVENGE SUSPECTED

More Traffic Arrests After Defeat — Increased Pay in Jersey

NEW YORK, Nov. 13.—Police of Newark and other cities in which the referendum on the police and firemen's salary increase was defeated at the election last Tuesday, have shown a ten-fold increase in efficiency in checking up on motorists for minor traffic violations, judging from the number of summonses issued within the last few days.

When the sudden activity of the police in Newark became evident following the election, Director Brennan of the Department of Public Safety announced that he would conduct an investigation of stories about the wholesale raids on motorists for minor violations.

"One man," the Director said, "came to me and said a patrolman while handing him a summons said to him: "The policemen were beaten at the polls Tuesday, but those who beat them will have to pay a darn sight more than if they had given them the increase.'"

After illness - recuperate, take SCOTT'S EMULSION

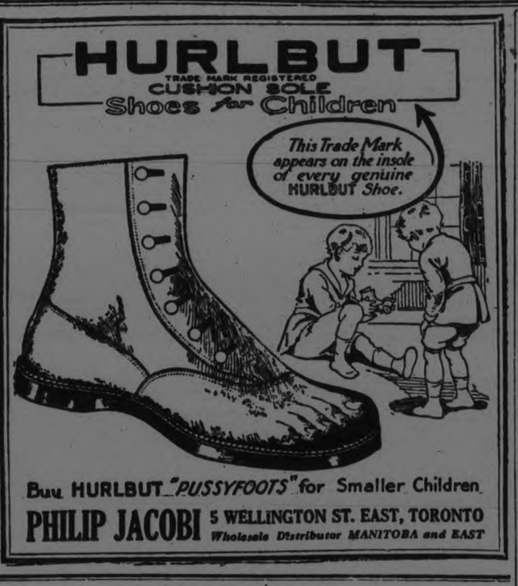

FOR SALE BY

J. Kylie
J. T. Stenson & Sons
C. E. Smith
The Cressman Co.
D. C. Grant, Ltd.
Robert Neill, Limited

HOLIDAY VISITORS AT LAKEFIELD

Mrs. George Payne and Miss Myrtle Payne were in Peterboro on Saturday.

Miss Corkery spent the week-end and holiday with her parents in Peterboro.

Cadet Jack E. T. Langley of Royal Military College, Kingston, is at his home in the village for the holiday.

Mr. and Mrs. Rodney Cameron of Toronto are guests of Mrs. Cameron, Katherine street.

Miss Florence Batten of Peterboro was in the village for Thanksgiving.

Mr. and Mrs. R. B. English and family of Peterboro were guests of Mr. and Mrs. S. S. Spence for the holiday.

Miss Mina Young of Douro spent the holiday in the village with her father, Mr. A. J. Young.

Mrs. A. H. McKinley of Toronto is visiting her parents, Mr. and Mrs. R. Johnson.

Miss Florence Little of Peterboro spent the week-end in the village at her home.

Mr.and Mrs. Bartindale and family were guests of friends in Belleville for Thanksgiving.

Miss Winifred Batten was in Peterboro for a few days last week.

Mrs. Robert Flynn and son Jack of Smith' Falls were guests of Mr. and Mrs. Theo Crawford for the week-end.

Mrs. Osborne and Miss Angela Osborne were in Peterboro on Saturday.

H. G. Simpson of Toronto spent Thanksgiving Day with his mother in the village.

Misses Lilian and Gladys Moore of Albert College, Belleville, were in the village for Thanksgiving.

Mr. and Mrs. George Wilson and family of Buckhorn were guests of Mrs. John Blewett on Sunday.

Miss Alice Hill of Toronto spent Thanksgiving with her parents in the village.

Mr. and Mrs. H. W. Blewett of Toronto were week-end guests of Mr. and Mrs. John Blewett.

Mr. and Mrs. Wm. Boville of Ottawa were guests of Mr. and Mrs. S. Pearson for the holiday.

T. R. White was a visitor to Peterboro on Saturday.

Mr. and Mrs. W. C. Dunford and daughter Phyliss, of Toronto, were guests of Mrs. Isaac Watson for the week-end.

G. Warren Payne is able to be out again afte a couple of week's illness.

Miss Elsie Kidd of Otonabee is a week-end visitor in the village.

Mrs. Albert Blunt

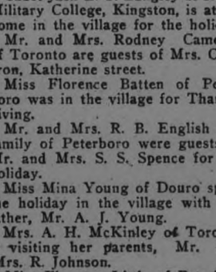

KIDNEY TROUBLE?

The Kidneys are the Blood Filters—When They Weaken and Stop Up, The System Becomes Overloaded With Uric Acid

Toronto, Ont.—"I can highly recommend Dr. Pierce's Anuric (anti-uric-acid) Tablets to all those who suffer in any way with their kidneys or bladder Anuric is by far the best medicine of the kind I have ever taken. My kidneys were congested and inflamed, my back ached something awful, my bladder was weak and I suffered from a scalding and burning sensation. I was almost down and out—but, thanks to Doctor Pierce's Anuric (kidney) Tablets I do not suffer any more. Those who suffer as I did will find Dr. Pierce's Anuric Tablets just the medicine they need.',—Mrs. Albert Blunt, 6 Blevins Place.

Ask your nearest druggist for Anuric in tablet form, or send 10 cents to Doctor Pierce's Laboratory in Bridgeburg, Ont. for trial package. Write Dr. Pierce. Prest. Invalids Hotel, Buffalo, N. Y., for free medical advice.

Mr. and Mrs. S. Trude Leggott of Belleville are week-end guests of Mr. and Mrs. S. R. Leggott.

Mrs. Bruce Garbutt and Miss Etta Garbutt were in Peterboro on Saturday.

Ray Welbourne of Toronto is visiting friends in the village for the week-end.

Miss Mary Hill of Apsley is visiting her home in the village.

W. P. Torshee of Port Hope is acting manager of the Royal Bank here while G. G. Connell is on his vacation.

George R. Sherin of St. Andrew's College, Toronto is a holiday visitor in the village.

Mrs. F. H. Richadson and Miss Margaret Richardson were in Peterboro on Saturday.

Miss Kate E. Simpson of Toronto spent Thanksgiving with her mother, Mrs. T. A. Simpson in the village.

Mr .and Mrs. W. R. Morris of Peterboro are holiday visitors to Mr. R. J Jory on Chippewa avenue

Miss Winifred Batten spent a couple of days in Peterboro last week

Mr. James Mahood was in Peterboro on Saturday.

Mrs. George Hamblin was a visitor to Peterboro on Saturday.

Miss Rose Kidd of Centreville was a holiday visitor in the village.

Mr. Andrew Fairbairn spent Saturday in Peterboro.

Miss Florence Mackenzie of McDonald College, Guelph, spent Thanksgiving with her parents, Rev. and Mrs. A. W. Mackenzie at "The Grove."

Miss Irene Madill of Peterboro was a week-end visitor at her home in the village.

Miss Janet Quinn of Peterboro Normal School, was a week-end visitor in the village.

Miss Lilian Condon of Downeyville was a holiday visitor with her parents, Mr. and Mrs. Wm. Condon.

Miss Jean Erskine of the Peterboro Normal School spent the week-end with her parents, Mr. and Mrs. F. G. Erskine.

Dr. and Mrs. H. E. Moore and children motored to Whitby for Thanksgiving.

The Misses Wright of Bobcaygeon were holiday guests of Mrs. Robert Nugent.

Mr. and Mrs. John Harrison and Mr. and Mrs. E. Brown returned to their home in Collingwood last week after a visit with Mr. and Mrs. H. Mitchell.

Miss Gwendoline Simpson of Buckhorn in the village.

R. F. Gray and J. M. Gray of Upper Canada College spent the holiday week end, the guests of Rev. and Mrs. A. W. Mackenzie at "The Grove."

Mrs. C. Hamblin was in Peterboro for Thanksgiving with friends.

Miss Hilda Wannamaker and Mr. Harry Wannamaker were in Peterboro on Saturday.

Cadet C. V. Hamilton of the Royal Military College, Kingston, was a holiday visitor in the village.

Mr. and Mrs. C. L. Patrick of Belleville were guests of friends in the village for the holiday.

Miss Mary Leeming of Chicago is the guest of Mr. and Mrs. E. R. Tate at "Harborne."

Miss Clara Morris of Peterboro spent Thanksgiving with Mr. and Mrs. B. Q. Dench at "North Douro Lodge."

Keith Tate of Buffalo spent the holiday with his parents in the village.

H. G. Armstrong of the Spanish River Lumber Co. is visiting his mother, Mrs. D. Armstrong, in the village.

Mr. and Mrs. James Rose of Peterboro were in the village for Thanksgiving

K. S. Madill was a visitor to Peterboro on Saturday.

Mrs. F. Roy Hendren and children of Toronto are guests of Mrs. Abel Hendren for a week.

J. M. Simpson spent a few days in Peterboro last week with his mother, Mrs. Simpson.

Harry Atwood of Toronto was a holiday guest of Mrs. C. Atwood of "Ashelworth."

W. A. Bonnell of Toronto spent the holiday with Rev. and Mrs. A. W. Mackenzie at "The Grove."

Miss Olive Northcott of Fraserville was in the village with her parents for the week end.

Mrs. Walter Nugent and Miss Elva Nugent spent Thanksgiving with friends in the village.

Miss Dorothy Langley of Bishop Bethune College, Oshawa, spent the holiday with her parents, Mr. and Mrs. C. A. Langley.

Burt Hull returned home on Thursday from a trip to the Western provinces.

Miss P. Hedley of Toronto was a holiday visitor to friends in the village.

Miss Lucy Stiles of Toronto was the guest of Mr. and Mrs. Chas. Robinson, Smith, for the holiday.

Mrs. D. H. Charlton and Misses Madeline and Doris Charlton are guests of Mr. and Mrs. Max Kidd of Smith.

"CASCARETS" FOR CONSTIPATION

01 Cents a Box! Harmless Laxative For Liver and Bowels

"They Work While You Sleep."

If you feel sick, dizzy, upset, if your head is dull or aching, or your stomach is sour or gassy, just take one or two pleasant "Cascarets" to relieve constipation and biliousness. So griping—nicest cathartic-laxative on earth for Men, Women and Children. 10c boxes, also 25 and 50c sizes—any drug store.

LAKEFIELD VILLAGE AND THE DISTRICT

LAKEFIELD, Nov. 12.—A very pretty wedding was solemnized in the Lakefield Presbyterian Church at 1 o'clock on Thanksgiving Day when Olive Blanche, youngest daughter of Mr. and Mrs. F. J. Moore, became the bride of Laverne James Walton, son of Mr. and Mrs. James Walton, of Lakefield, and grandson of the late Joseph Walton, of Lakefield and Peterborough. Rev. P. L. Jull performed the ceremony in the presence of a large number of guests. The bride, who was given away by her father, wore a gown of moon glow satin with chantilly lace draperies and pearl trimming, the embroidered veil being caught to her coiffure by a band of lace and orange blossoms. She carried a shower bouquet of ophelia roses and lily of the valley. The attendants were two little cousins of the groom, Misses Mary and Eva Hendren, who were pretty little flower girls in dainty French frocks of pink and blue crepe de Chine and carrying baskets of American beauty roses. Miss Alice Hunter played the Lohengrin wedding march and during the signing of the register, Miss Geraldine Collins, of Peterborough, sang "Oh Promise Me." The ushers were Messrs. Chas. Hunter, Roy Green, George Hendren,and Wm. Hendren.

After the ceremony a reception was held at the home of the bride's parents on Bridge Street, at which guests to the number of 70 offered their congratulations to the bride and groom. Misses Doris and Helen Burgess, Stella Lennox, Loretta Gibson, Ivah Hendren and Edna Braden, assisted in the dining-room at the luncheon. The dining-room was decorated in green and white, and the bride's table was embellished with a handsome bouquet of cut flowers.

Mr. and Mrs. Walton motored to Peterborough to catch the 3:50 train for Niagara Falls and Buffalo, the bride traveling in a becoming costume of log cabin brown trimmed with velvet, a gold cloth hat and brown shoes and a Hudson seal coat with sable trimming. After the honeymoon the young couple will reside on Hunter Street, Peterborough.

Memorial Service

Sunday morning's service in St. John's Church took the form of a memorial service for the soldiers who fell in the war. The service opened with singing of the National Anthem, followed by two minutes' silence in honor of the fallen.

Rev. R. Seaborn, of Toronto, who is in charge of the parochial mission, was the preacher and announced that he had three texts. "God Created Heaven and Earth," "I Saw a New Heaven and a New Earth," and "Go, Work in My Fields." Mr. Seaborn urged his hearers to co-operate with him as far as possible in the mission which he is conducting this week and to remember the mission in their personal prayers.

Anniversary Services

Anniversary services were held on Sunday, both morning and evening, in the Methodist Church. Owing to unavoidable circumstances, Rev. E. W. Roland, of Omemee, was unable to be present, and Rev. C. S. Reddick took the services himself. Next Sunday Rev. Weir, of Warsaw, will be in charge as Mr. Reddick will preach the anniversary sermon in Bethel Church. Also the Sunday school will begin at 2:30 p.m. next Sunday and until further notice. The choir rendered several anthems, Misses C. Doidge and E. Webster taking solo parts in the evening. Mrs. S. Sutton sang a solo at the evening service.

Rev. P. L. Jull was present and assisted in the service. Rev. T. L. White was also invited to be present but was unable to do so, owing to another engagement. The united congregations of the Baptist, Methodist and Presbyterian Churches worshipped together in the evening.

Personals

E. R. Tate was in Toronto on Thursday on business.

Mrs. E. Orr and daughter are visiting friends in Peterborough.

Mr. G. G. Ogilvie and Miss Etta Ogilvie left on Friday for Toronto where they will spend the winter.

Miss Dorothy Sherin, of Toronto, is visiting her mother, Mrs. Wesley Sherin, in the village.

Mrs. E. R. Tate returned on Friday from Montreal where she spent the past few days.

Dr. H. E. Moore returned this week from Saskatchewan where he spent the past month.

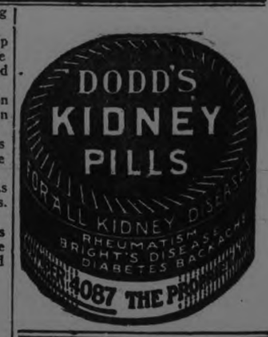

TWO VANCOUVER BOYS GET 24 YEARS IN PEN.

And Forty Lashes Was Pronounced in Police Court by Magistrate.

VANCOUVER, B.C., November 13. — A total of 24 years imprisonment and 40 lashes, was pronounced by the magistrate in the police court yesterday, on Stanley Jones and Harry McDermott, youthful hold-up men, who pleaded guilty to robbing gas stations here. As sentences run concurrently they will only serve five years and receive two whippings of ten lashes each.

TWO WOMEN.

I know a woman who demands
Full sympathy from those she meets;
Who sheds her daily burdens and
Her woes on every one she greets,
Her lips in fond self-pity droop;
Her narrow shoulders sag and stoop,
Both in the same dejected line,
And through her voice there runs a whine,
As she repeats in dismal tone—
"Oh! Life is hard. I'm all alone."

I know a woman, too, who walks
Serene along an unlit way,
And who, though even in a crowd,
Is yet alone in soul all day.
So sweet—it's strange she should have missed
The joy of Love ,and lips that kissed.
I watched her for a long, long while
Before I found beneath her smile
The shadow of desire denied—
A dream that once had lived— and died.

The first in pouring out always
The treasures of her selfish grief
On lighter hearts, has sorrowed them
And in return has found relief,
While she who, silent, never shares
With any one her secret cares,
Will suffer, but will never add
One tear to make another sad.
Somewhere there's something, I am sure,
For those who smile when they endure.

—Nan Terrell Reed, in New York Times.

SWELL DANCE FROCK

A popular type of dance frock that will stand much wear is the silver bodice joined to the full skirt of lace.

for all who value Good Health

—"a 'dash' of ENO's "Fruit Salt" in a glass of water first thing every morning" is a rule made golden by the experience of millions of happy folk during the past half-century. ENO *keeps* you fit and able to ward off illness. It *makes* those fit who suffer from ailments which arise from faulty digestion and other internal disorders. Every druggist in Canada sells

ENO'S FRUIT SALT

Sales Representatives for North America: BAROLUF, RITCHIE & CO., LTD. 10-18 McCAUL ST. TORONTO

AFTER BABY COMES

Strength Often Returns Slowly

Mothers May Depend Upon Lydia E. Pinkham's Vegetable Compound to Restore a Normal Condition

Many, many letters similar to the following recommend the Vegetable Compound as a wonderful medicine for bringing the mother back to normal health and strength.

It is an excellent restorative, contains no harmful drugs and may be taken in safety by a nursing mother.

Thousands of mothers who have regained their strength by taking it are its best recommendation. Why not take it yourself?

Could Not Gain Strength

Bury, Quebec.—"I have had great help from Lydia E. Pinkham's Vegetable Compound and I am a different woman now. I was very sickly before my first child was born. I did not get my strength back afterwards, and he did not stay with us long. I took Lydia E. Pinkham's Vegetable Compound for three months before my second child was born, and have taken it occasionally ever since. My doctor had said that medicine would not do me much good, but my nurse wished me to try the Vegetable Compound, so I did. I do not go without having it in the house now and I am looking well and feeling fine. I do all my work, sewing and all."—Mrs. JOHN SIMPSON, Box 555, Bury, Quebec.

Oshawa, Ont.—"After my second child was born I was sick and tired all the time so I could not do my own housework. I picked up one of your little books and read it and then I tried some of Lydia E. Pinkham's Vegetable Compound. It seemed to help me quite a bit and I felt much better after I had taken the Vegetable Compound and used Lydia E. Pinkham's Sanative Wash. I thank you for your help and I am taking your medicines right along. If any woman wants to write to me I will tell her the same."—Mrs. J. MCGINN, 300 Courcellette Avenue, Oshawa, Ontario.

Before My Baby Came

Vancouver, B. C.—"I took Lydia E. Pinkham's Vegetable Compound before my baby came as I was suffering from neuralgia pains. I had not been taking anything for these pains because I thought there was nothing I could do, but when I read about the Vegetable Compound in the 'Vancouver Daily Province' I began taking it; and of two things I am sure—that I had an easier time when the baby came and that it is the best medicine ever. I recommend it to all my friends who suffer as I did, and you can use my letter as a testimonial."—Mrs. JOSEPH BLACKMAN, 222 9th St. West, Vancouver, B. C.

Lydia E. Pinkham's Private Text-Book upon "Ailments Peculiar to Women" will be sent you free upon request. Write to the Lydia E. Pinkham Medicine Co., Cobourg, Ontario. This book contains valuable information. d

Chicken Dinner 50c

THURSDAY

Served in Our Tea Room, Third Floor
11.30 A.M. TO 2 P.M.

SOUPS
Cream of Tomato Vegetable

COLD MEATS
Roast Beef Ham Salmon

HOT MEAT
Roast Dressed Chicken, Giblet Gravy

VEGETABLES
Mashed Potatoes
Creamed Cauliflower

DESSERT
Steamed Fruit Pudding with Caramel Sauce Ice Cream

Bread and Butter
Pot of Tea or Coffee

The GRESSMAN Company Limited

GOLD PRODUCERS HAVE DELEGATION TO VISIT OTTAWA

Claim Gold Mining Industry Will Be Ruined by Embargo.

TORONTO, Nov. 14.—(Canadian Press.—Actuated by the belief that Ontario's gold mining industry is being seriously threatened by the proposal of Hon. W. S. Fielding to discontinue paying the psemium on New York funds to gold producers, while at the same time continuing the embargo on the metal, the Ontario government and Ontario capitalists are to-day presenting their protests at Ottawa. Hon. Charles McCrae, Minister of Mines, left the city last evening accompanied by a strong deputation of capitalists representing a large sum of money which is to be invested next year in interests allied to gold mining, should conditions till then be such as to make mining operations profitable. An interview will be had with Hon. Mr. Fielding when it will be argued that an element of instability is being introduced into gold mining operations which will drive capital away from exploting them, and when it will be further argued that gold mining industry itself is being left at the mercy of an international rate of exchange for which it is not responsible. The statement of the Dominion Government's intention and the intimation that they would become effective on the 12th of the month was received yesterday by the Ontario Department of Mines, and came somewhat as a bolt from the blue. Hon. Mr. McCrae regarded it as a most serious move in its probable influence upon Ontario's mining development. He pointed out that since the accession of the present government his department had been conducting a widespread propaganda declaring that Ontario's mining laws were fair, that its taxation was reasonable, that its fields weer rich, and that capital was given a square deal.

HOLLYWOOD BOASTS OF SLANG COINAGE.

Formerly New York Had a Corner on Slang Market

LOS ANGELES, Nov. 14. — (United Press).—Hollywood is fast vieing with New York in the production of the nation's slang.

Formerly New York had pretty much of a corner on the market. But since the advent of the movies Hollywood is becoming a real competitor.

Hollywood has great facilities for putting its stuff over. Much of the slang originates either on the motion picture lots or is the brain-child of some bright title-writer.

Inasmuch as the latest Hollywood slang is right at the title editor's elbow, even if he didn't coin it, he quite frequently picks it up, puts it in a title, and makes it known all over the country because millions see it on the screen.

"Wisecracker" was the latest Hollywood contribution to the national slang. "Wise cracks" was a term taken from the movie lots, referring to the ability of title writers or publicity hounds to put over their gags in new language. And the statement, "He's another of these Hollywood wisecrackers" became a term of great scorn in Los Angeles.

And now a man who tries to make wise cracks, but fails to get them over, is being witheringly referred to as an "oyster cracker."

A half a dozen others, including "oil can," are credited to Hollywood.

FOR THE COUGH THAT STICKS

Common Cough Syrups Won't Help —You've Got to Make Your Own.

CHEAP AND BEST

For any kind of a couph, but especially for the stubborn one that persists and keeps you awake nights this home made cough mixture will quickly loosen the phlegm, allay the inflammation and stop the cough.

You can make it yourself at home in two minutes by following these instructins:

Get from any druggist one ounce of Parmint (double strength)—to this add a little granulated sugar and enought water to make one half pint—that's all there is to it, and children like it.

Like a soothing, healing poultice one costly substance in this home made mixture spreads itself completely over the membrane of the throat. This causes the most stubborn hang-on cought to cease almost instantly. No ordinary slow-acting cough syrup contains this expensive ingredient.

It's a mighty fine remedy for chest colds and acute nasal catarrh, and remember that any remedy that overcomes catarrh, partially or wholly, is bound to be of benefit to those who are troubled with head noises and catafrhal deafness.

Get Parmint and get better.

HEADED FOR BUSH.

The report from the Employment Bureau for the week ending November 10th was as follows: There were 93 new applicants and 80 placements The largest percentage of these placements were out of the city and mostly in the bush.

OMEMEE MAN'S CAR IN WRECK

Automobile Took a New Way of Crossing Over a Bridge—Omemee News.

OMEMEE, Nov. 14.—Arthur Stephenson had a thrilling sensation on Monday, when motoring west on King street in Mr. Albert Ford's light truck and travelling at a good rate of speed he turned around to speak to some children as he approached the iron bridge and in doing so lost control of the car, which landed on the top of the narrow iron structure over the bridge and after going its length on two wheels toppled over on to the pavement, almost an utter wreck. The young driver crawled out from underneath, apparently none the worse, save a scratch of two, for his unexpected and hasty experience, and as many spectators soon gathered, all made inquiry as to where the driver was as it did not seem possible that he could escape serious injuries. The top of the car was completely smashed, as was also the windshield. The steering wheel, lights and fenders, etc., were badly bent, although, after being overturned it was able to operate under its own power, to a nearby garage.

Armistice Night

Guy Fawkes or, of late, Armistice Night, in Omemee, without a parade would be like a city without a house, so, as was the usual custom, the small boys of the village assembled in various costumes and provided entertainment for themselves. On account of the fowl supper and concert in the Methodist church, few spectators were in evidence and after the usual torchlight procession with this year a live youth disguised as the Kaiser being drawn in a vehicle by several escorts, they proceeded to the vacant lot near the school where they had previously arranged boxes, etc., containing ammunition for a huge blaze and there without the usual Kaiser in effigy they watched the flames rise up far into the air and waited for the report of the shot, which proved as much fun as if the notorious Gent were truly there.

Memorial Service

On Sunday afternoon, the whole community turned out to do honor to our gallant dead, and to the local war veterans at a union memorial service in Coronation Hall. The resident war veterans marched in a body to the hall, where they occupied the centre front seats. The meeting opened with that beautiful hymn, "O God Our Help in Ages Past," led by a union choir. An earnest prayer followed, by the Rev. E. W. Rowland of the Methodist church. Scripture reading was given by the Rev. Mr. Weir of Christ church, followed by the singing of another national hymn. The address of the afternoon was given by Rev. Mr. Black of the Presbyterian church. Mr. Black selected his text from 2nd Peter, verse 13—"And I think it right as long as I am in this Tabernacle to stir you up by putting you in remembrance." During the address Mr. Black recalled many incidents of war days, which brought to the minds of his hearers like incidents in the history of our village. A well rendered duet was contributed by Mrs. Hume and Mr. W. G. Stephenson. The service, brief but most impressive, came to a close by the singing of Kipling's Recessional "Lest We Forget," which was rendered most effectively. This hymn was followed by the National Anthem, after which "The Last Post" sounded by Trumpeter J. L. Brooks, brought tears to the eyes of many who knew the significance of the sound.

The entire offering for the afternoon was given by the veterans to the Sick Children's Hospital in Toronto.

A Thankoffering

The annual Women's Missionary Thankoffering was observed in the Presbyterian church on Sunday morning. Rev. Mr. Black spoke briefly of the work of the W.M.S. before he proceeded with the special Thanksgiving sermon. Mrs. E. H. Mitchell and Mrs. Hume rendered a very pretty duet with Mr. Hillier Williamson as accompanist.

CALIFORNIA AND PACIFIC COAST TOURS.

When winter comes, the Pacific Coast States and British Columbia offer a haven of refuge from our rigorous climate, particularly Sunny California. California has become famous as a winter tourist region because of its excellent climatic conditions, its varied and magnificent scenery, the possibilities it affords for all kinds of outdoor sports and recreations, its splendid motor roads, sea-bathing, etc. The Canadian National Railways offer a wide choice of routes embracing rail and sea trips. Travel one way through Canadian Rockies via Jasper National Park and Mount Robson, the North Pacific Coast Route to Vancouver and Victoria, Seattle, Portland, San Francisco and Los Angles.

Any agent of the Canadian National Railways will be pleased to furnish full information regarding these tours.

GERMAN REPARATIONS TO BE INVESTIGATED

Premier Poincare Has Decided to Create a Committee of Experts for the Purpose.

PARIS, Nov. 14.—(Canadian Press).—Premier Poincare has decided to propose the creation of a committee of experts for the purpose of investigating the question of German reparations. The committee as suggested would be composed of delegates from the powers represented on the Reparation Commission. Its duties would be to establish Germany's external and internal resources; where the exported German capital lies and how it can be brought back, and in what amount the resources of the Reich can at the present moment be utilized for reparations, and how Germany can re-establish her financial position.

It is further proposed that a technical expert be added to the committee for each country. The investigation would last two months at least.

A FINE CHANCE

WANTED—Pipe organist, who can also fill the position of auto mechanic or steno, and typist or bldg. custodian or undertaker; a good steady position. —Classified Ad in Oakland (Calif.) Tribune.

WILLIAM BALFOUR IS DEAD IN WEST

Was Former Well-Known Resident of Omemee — News of Interest.

OMEMEE, Nov. 14.—The news of the death of William Balfour reached his sister, Mrs. Charles Rutherford, early Sunday morning.

Will Balfour (as he was popularly known) died in the Edmonton Hospital at 1 a.m. on Armistice Day, following an operation pefrormed one week ago.

The deceased has not enjoyed good health since his return from overseas, where he contracted rheumatism, after returning home. He again went West and during the next two years travelled practically around the world in an endeavor to regain his health. On his return he spent several months with his sister, Mrs. Rutherford here, later returning to Edmonton where he was so afflicted with rheumatism that he had to have several fingers amputated and since then other complications set in from which the gallant young soldier succumbed on Sunday morning.

The announcement of the passing of William Balfour was heard with genuine sorrow at the morning service in the Methodist church.

Details of the funeral arrangements have not yet been heard. Much sympathy is felt for the sorrowing sisters, Mrs. Charles Rutherford, Omemee. Mrs. Allan Ross of Vancouver, and the Misses Harmony and Carrie Balfour, of Edmonton, in the loss of their only brother.

Special Services

The holiday season combined with fair weather conditions was sufficient to draw large congregations both Sunday and Monday to the Thanksgiving services in the Methodist church, the interior of which was beautifully decorated in keeping with Armistice Day by numerous little flags, pine boughs hundreds of beautifully tinted autumn leaves and flowers, while a lovely poppy wreath adorned the roll of honour. The decorations, to say the least, were most artistic and reflect much credit on the committee in charge.

The services were in charge of the pastor, Rev. E. W. Rowland, who delighted his hearers both morning and evening with two sermons which will linger long in the memories of those who were privileged to be present. The subject for the morning service was "The Grace of Gratitude." Mr. Rowland took for his text Psalm 65-11, "Thou crownest the year with Thy goodness and Thy paths drop fatness."

The music for the morning service was well rendered and in keeping with the theme, the anthem being "I Will Give Thanks Unto Thee, O Lord," while the offertory number was a well rendered duet, "Render Thy Gratitude" by the Misses Vera and Mary Lowe.

The evening service was attended by a particularly large congregation, when the gallery, as well as the draw-seats and many chairs were used to accommodate a capacity house. Splendid congregational singing with the special choir numbers enlivened the service of genuine patriotism and thanksgiving. The anthem "A Song of Praise," with bass obligato by Mr. Roy Marshall, was well rendered as was the offertory number, "Ivory Palaces," unaccompanied. A contralto solo, "Let Us Have Peace," was sweetly rendered by Miss Lila Parsons.

The pastor's evening subject was "The Spiritual Need of the British Empire," his text being taken from Psalm 33, verse 12—"Blessed is the nation whose God is the Lord." The speaker held his congregation spellbound as he traced the downfall of many nations to the lack of faith and trust in God.

The services on Sunday were followed by the annual fowl supper and concert on Monday. The Sunday School room was gayly decorated with red, white and blue ribbon streamers from light to light, flags and flowers, while the tables fairly groaned 'neath a weight of fruit, and all the good things that go to make up a fowl supper. The cooking provided was of A1 quality and after catering to about five hundred hungry appetites, sufficient fowl, salads, cakes, pies, jellies, etc. were left to provide a social evening on Tuesday evening, which again was largely attended.

A short and spicey programme concluded one of the best of the annual events held in this church.

Programme

Anthem—"O Clap Your Hands," with tenor obligato by Mr. J. L. Brooks.
Solo—"A Little Bit of Heaven," Mr. Wesley Maunder. Encore.
Recitation—"Should Women Propose," Miss Marion Rea.
Encore—"The Chinese Boy and the Melican Butterfly."
Address—Rev. Mr. Weir.
Solo—"Christ in Flanders." Mr. Maunder.
Address—Rev. Mr. Black.
Scotch Song—Master Lawrence Sandy. Encore.
Address—Rev. Mr. Smith.
Solo—"The Lilac Tree," Mr. Maunder. Encore.
Address—Rev. Dewey Stinson.
National Anthem.

The proceeds of the two evenings amounted to about $280.

A SURPRISE PARTY WAS HELD FRIDAY

By the Employees of the Armature Department Of the C. G. E. at the Home of Miss E. Smith

The employees of the Armature Department of the C.G.E. assembled at the home of Mr. A. Patterson last Friday evening where a party was held in honor of Miss Eva Smith whose marriage is to take place this month. The bride elect was presented with a beautiful mantel clock by the employees of whom she has been an associate for a number of years, also a cut glass water set and tray from Mr. Parkins of the Premium Department.

Mr. Roland Halpin amused the guests by a very appropriate speech for the occasion.

The following address was read by Mr. A. H. Mowry:

Miss Eva Smith:

Dear friend and associate:—

We, the employees of the Armature Department of the Canadian General Electric Company, having learned of your departure from us, gather here this evening to congratulate you on your new venture.

We also hope that many blessings may be bestowed upon you and your household for many years to come. We, therefore, ask you to accept this small token and hope that it may, in the future, be a symbol to refresh your mind of the many happy, happy days spent with us.

Signed on behalf of the employees of the Armature Department.

J. G. M. WILSON.
M. DAVIS.
H. PATTERSON.

By No Means Allow Your Bowels To Get Constipated

If you allow your bowels to become constipated you will have bilious attacks, sick headaches, coated tongue, foul breath, sallow complexion, specks floating before the eyes, whites of the eyes dull and yellow, heartburn, water brash, etc.

Keep your bowels regular by using Milburn's Laxa-Liver Pills, as by doing so you will be able to keep well and have no more trouble with your live .

Mrs. I. Rubin, Halbrite, Sask., writes:—"I was very badly troubled with constipation, often had bad headaches, my tongue was coated, and I felt anything but well.

After taking Milburn's Laxa-Liver Pills I have felt much better as they certainly did me a lot of good."

Milburn's Laxa-Liver Pills are 25c. a vial at all dealers, or mailed direct on receipt of price by The T. Milburn Co., Limited, Toronto, Ont.

BARON SCHIMMELPENNICK IS NOT AWARE THAT THE EX-KAISER WILL RETURN

DOORN, Holland, Nov. 14. — Baron Schimmelpennick, Burgomaster of Doorn, assured the correspondent of The Associated Press today on his word of honor that he was not aware of any intention on the part of former Emperor William to leave Doorn. The Baron added that he considered that such folly as the ex-Emperor's return to Germany was unbelievable.

It is known that Dr. Kan, of the Dutch Ministry of the Interior, had a conference with the ex-Kaiser at the Chateau, but nothing has transpired as to the purpose of the visit. Baron Schimmelpennick's assurance, however, followed inquiry in this connection.

Neuralgic headaches

So acutely painful! Get relief quickly. Apply Sloan's. Just pat it gently on. Almost at once the pain eases off—soon the headache is gone. Get a bottle from your druggist today and have it on hand—35 cents. It will not stain.

OPEN MISSION IN LAKEFIELD

Sermon on Sin and Redemption in Anglican Church — Methodist Thanksgiving Dinner.

LAKEFIELD, Nov. 13.—Rev. R. Seaborne gave a splendid address at the mission service on Monday evening on the origin of sin and its cure. Sin came into the world, as we are told in the third chapter of Genesis, when Eve yielded to the temptation of the evil one and in time tempted her partner, Adam, till he too sinned and their sin is our heritage, which like the taint of disease has come down to us all from our first parents. The consequence of the sin of Adam and Eve was that the Garden of Eden was turned to a place of thorns and briars and the pleasure of work to toil and drudgery and the voice of God, hitherto the kindly voice, now inspired them with fear.

Our Lord came and brought the message of life everlasting through His redemption of us and that is the cure for sin. We are in our baptism made members of Christ and inheritors of the Kingdom of Heaven. Let us value our baptism for in it we are born again in the spirit of God and Jesus Christ. Some people confuse conversion with baptism but let us beware of this. Conversion is merely turning back to God after a lapse into wrongdoing but baptism is regeneration.

The mission services are to be as follows through the week:

Holy Communion—10 a.m.
Evensong—4.30 p.m.
Mission Service—8.00 p.m.

During the mission in St. John's church this week the musical evening of the A.Y.P.A. billed for November 12 will be held on Tuesday evening, November 20. All the members are requested to attend.

Successful Concert

The annual Thanksgiving dinner and concert held under the auspices of the Ladies' Aid of the Methodist church took place on Monday evening. The dinner was served in the basement of the church and was a great success, the efficient manner in which the crowd were handled was a great credit to the committee in charge. The tables fairly groaned with their loads of dainty eatables. Cakes and pies disappeared and were replaced as if by magic, platters of cold meat, salads, bread and butter and numerous other tempting were to be seen in abundance. A large and efficient corps of waiters attended to the wants of the people who came from the entire surrounding district to this annual gathering. At eight o'clock the entertainment was held in the church with the pastor, Rev. C. S. Reddick, in the chair. The following is the programme:

Organ solo, K. S. Madill; Solo, Edwin Rowe; Recitation, Miss Crowe; Duet, Rev. Weir and H. Batten; Piano solo, Miss Wood; Solo, Rev. Weir; Recitation, Master Nixon; Solo, Henry Batten; Piano solo, Sherman Rowe; Solo, Rev. Weir; Recitation, Master Nixon; Solo, Edwin Rowe; Duet, Rev. Weir and H. Batten; Solo, Miss Cooper.

A hearty vote of thanks was given to the young people who came from Peterboro, Warsaw and other places and contributed to the excellent programme.

The financial returns amounted to nearly $300.00, which was a source of gratification to the ladies who had worked so hard to make the affair a success.

Sugar cane was first cultivated in the United States about the year 1751.

EARTHQUAKE MAKES JAPAN'S SOCIAL PROBLEM DIFFICULT

Difficult Living Conditions Likely to Focus Radicalism in Active Revolt Before Many Years.

By CLARENCE DUBOSE.

TOKYO, Nov. 14. — (United Press).—Japan's social problem, already complex, difficult, and in some aspects menacing, has been made more complicated and more dangerous by the recent disaster.

Before the earthquake many of the best-informed authorities here, both Japanese and foreign, believed it to be only a question of time before the growing labor and liberal movements, supplemented by increasing living difficulties of the great poverty-stricken masses, would cause a social upheaval. And few thought it would be bloodless. But they thought the trouble would be a long time in coming—perhaps some years.

Since the earthquake and as a result of it, many believe the probabilities of social disturbance have been greatly increased and the time of its coming hastened.

There is, however, a divergent opinion. Some Japanese leaders who before the earthquake were very apprehensive of social trouble now say it has been averted by the disaster —that Japanese loyalty will be solidified, all ranks of the people unified, by the common bond of calamity.

First Reaction.

It is certain that this latter reaction has been the immediate effect of the earthquake and fire. But there are dreary months and years yet to come of reconstruction, high living costs, deprivations and sufferings. The first fine flare of zeal to make any sacrifice for the common good may, some think, be worn away by that long ordeal.

Hungry babies and no jobs, all the personal disorganizations and difficulties inevitably following so tremendous a catastrophe will bring unrest—the old unrest intensified; and that may in time bring mob action. So say those who are apprehensive.

It seems certain that there will be no trouble for the present or the immediate future. But within a period of three or four year—maybe more; maybe less—mass movements for social expression among the workmen, the poor people and the liberals of the cities are almost certain.

Farmers May Join.

They may be joined by farmers for before the earthquake groups similar to America's "farmer's unions" were being formed throughout rural Japan for the purpose of social and political expression.

The Japanese, while ordinarily a people of superlative restraint, stoicism, self-control, go to the opposite extreme if once they turn themselves loose into mob action, rioting and abandon.

The rice riots of a few years ago tell that story. The murders of Koreans, socialists and suspected socialists during the post-earthquake days tell it again. No people are more frantic than the Japanese once they lose their grip and start to run amuck. That's the reason the police have always kept an iron hand on labor and liberal movements in Japan. That's the reason so many leaders here wonder how far the inevitable social discontent of the next few years will go.

Made in Canada

Bon Ami

Have you tried Bon Ami for cleaning and polishing

Bathtubs	Windows
Fine Kitchen Utensils	Mirrors
White Woodwork	Tiling
Aluminium Ware	White Shoes
Brass, Copper and Nickel Ware	The Hands
	Linoleum and Congoleum

An easy way to clean mirrors—

Put a little Bon Ami cake or powder on a damp cloth and rub it on the mirror. Almost instantly it dries, forming a thin film over the glass. Then with a clean, dry cloth you quickly rub away the dirt and the dried Bon Ami together.

You'll find the glass clear and shining, without a trace of dust, smears or finger-marks.

You may prefer the cake form of Bon Ami for some things, and Bon Ami powder for others. It's a great comfort to have them both in the house.

Cake or Powder
Whichever you prefer

BON AMI LIMITED, MONTREAL

Refreshing and Healthful
GINGER WINE
is easily made
with
PARKE'S
Ginger Wine Essence
just add sugar and water.
No fuss or bother—
25c and 50c Bottles.
BOND'S DRUG STORE
COR. GEORGE and HUNTER STS

DO you realize how often people trip in the dark over a rug or chair?

This sounds ordinary, yet most injuries are met in the day's ordinary routine.

Accident and Health Insurance

in the Hartford Accident and Indemnity Company provides an insurance income that pays "rainy day" expenses caused by injury or sickness.

Everyone dependent on his earnings needs this form of insurance.

Ask about Insurance Income.

HILL WEDDELL & HILLS
241 Hunter St. Phone 14
Peterborough, Ont.

Bulbs!

Prepare for continuous bloom and fragrance in the home this winter. Plant Bulbs. We sell them and tell you how to handle them for best results.

FOR BEDDING

Use our super-quality, first size Tulips, Daffodils, Hyacinths, Crocus, Jonquils, etc., for sure results in the garden. Plant them now. They do the rest.

Peterboro Floral Co.
347 George Street
Phones 1395-456
Nights and Sundays 1688

It Pays to Advertise.

Financial Newsa n d Views

Canadian Stock Exchange — And Mines | New York Stock Exchang: — and Curb Prices

Today's Quotations and Opinions and Reviews of the Markets.

NEW YORK, November 14 (United Press). — When the industrial average went through 91 last week confirmation of the railroad average at 81 was needed to suggest that the current upswing in the stock market would be prolonged. This figure was reached by the carrier compilation in yesterday's session, greatly strengthening the confidence of the speculative community regarding the permanence of the present movement the low-priced rails continued their bullish demonstration in the early dealings to-day with Erie issues furnishing the principal pyrotechnics. Among the industrial specialties Famous Players and the Maxwell Motors A were the features.

Stocks maintained exceptional activity through the first four and many sections of the list displayed pronounced strength despite the continued profit-taking and professional selling among the industrial leaders.

In view of the chronic unsettlement abroad and the unfavourable development at home like further reductions in crude oil and gasoline prices and dividend decreased by the Standard Oil Company the general list acted extremely well, even the oil shares were steady. Many issues of this class are selling considerably higher than two weeks ago while others show very little change.

That the oil stocks are in a sold out condition if crude oil and gasoline should begin to advance there would no doubt be a spectacular rise in the oil shares, some of which are off 50 to 60 per cent from the high of the year.

Pessimists will find food reflection in to-day's tabulation showing $1,586,000,000 of new financing in the first ten months of this year larger than in any corresponding period since 1920. It is probable that new financing by industrial companies over the last decade runs close to $10,000,000, proceeds from the sale of new securities have been used largely for construction of new mills furnaces, and factories which have given employment of hundreds of thousands of men. New industrial financing in the first ten months of 1923 exceeds the total capital stock and bonded department of the United States Steel and gives a fair idea of the great strides that are being made in the development of the country's resources and the extraordinary growth in the wealth of the people.

Opening prices included:

U. S. S., 93 7-8; Erie, 18 1-8 up 1-8; First Preferred 27 3-4 up 1-4; Famous Players, 65 3-4 up 3-8; Reading, 77 12 up 3-8; Southern Pacific 87 1-4 off 1-8; Consolidated Gas 58 3-8 up 1-8; N. Y., 102 1-8 up 1-8; Southern Railway 37 up 3-8.

(Quotations supplied by Arthur C. Hawley. 'Phone 229M.)

NEW YORK STOCKS.

	High	Low	Close
Amer. Can.	99⅛	98⅝	99
Amer. Loco.	73⅛	72⅝	72⅝
Amer. Smelters	58⅝	58⅛	58⅜
Amer. Sugar	55	—	—
Amer. Woollen	72⅞	71⅜	71¾
Anaconda Cop.	38⅛	38¼	38¼
Baldwin Loco.	124	123⅜	123¾
Balt. & Ohio	59	58⅝	58⅝
Beth. Steel	50¼	49⅞	50
Cal. Pet.	22⅛	21⅜	21¾
C. P. R.	148⅞	146	148⅞
Ches. & Ohio	73⅜	73¼	73⅜
Chile Copper	27⅝	27½	27⅝
Chandler	52	50¾	52
Coca-Cola	72⅝	72½	72⅝
Cont. Can.	51	50¾	50¾
Cosden Oil	26¾	25½	26
Crucible Steel	64	—	—
Davison Chem.	58⅜	56⅝	57½
Del. & Hudson	110¾	—	—
Erie R.R.	19½	18¾	18⅜
Erie First	29¾	28⅝	28⅝
Famous Players	65¾	64¾	65
Gen. Asphalt	32¼	31½	31½
Gen. Motors	143⅜	—	—
Gulf State Steel	80½	79⅜	79¾
Ind. Alcohol	60¼	58¼	58⅝
Int. Nickel	11⅞	11⅝	11⅞
Kelly Spring	25⅛	—	—
Kennecott Cop.	34¾	34½	34½
North. Pacific	54½	53½	54½
North-West	62	61	61
Pacific	38¾	37⅜	37⅜
Pan-Amer. A	58¾	57⅝	57⅝
Pan-Amer. B	56¾	54½	55⅜
Reading	77⅜	77⅛	77⅛
U. S. Rubber	35⅛	34⅛	34⅛
Rock Island	25¼	24¾	25⅛
Sinclair	18	—	—
South. Pacific	87⅛	87¼	87⅛
South. Rly.	37	36¾	36¾
Studebaker	102½	102	102
Westinghouse	58¾	58⅛	58½
U. S. Steel	94	93⅝	93⅞
Submarine	13	12⅛	12⅛

CANADIAN STOCKS.

	High	Low	Close
Abitibi	43	42	43
Crompton	124	123½	123¾
Brazilian	37½	37⅜	37¼
Bell Tel.	124	123	123¾
C. P. R.	149	149	149
Can. Steam.	11	11	11
Cement	86	85	85¾
Gen. Electric	114	112½	113½

Breweries	54	53	54
Smelters	25½	25⅛	25½
Steel of Canada	69	68	69
Toronto Rly.	83	81	82⅛
Twin Cities	71	70½	70½
Winnipeg Power	30	28½	30
Gen. Elec. Pfd.	52⅞	50	52⅞

BANKS.

Dominion	185	—	—
Toronto	172½	—	—
Nova Scotia	253⅝	—	—
Montreal	232	—	—
Hamilton	187	—	—

MINING STOCKS. COLD.

	Asked	Bid
Keeley	187	185
Apex	2¼	2
Argonaut	63	61
Atlas	6	5
Baldwin	6¼	6
Buckingham	5	4½
Clifton	11	10⅝
Con. West Dome	25¼	24⅝
Davidson	5	4½
Vickers	27	25
Wettlaufer	13½	11½
Goldale	52	49¾
Gold Reef	2½	2
Hollinger	1150	1145
Hunton	8	6¾
Hattie	12	11½
Keora	9¼	9
Kirkland Lake	33	30
Lake Shore	355	350
McIntyre Mines	—	1610
Moneta	18	17
Newray	44	42
Porc. Crown	7¼	7
Preston	13	12½
Indian Mines	—	123
Tough Oakes	67	66
Beatty	9	8
Label Oro	20	28
Vip. Con. Mines	92½	91⅝
Wakenda	—	4
Wasapika	4½	4
W. Hargraves	310	300
West Tree	8	7¾

SILVER.

Bidgood	7	6½
Lorrain Trout	115	112
Beaver	25	24½
Castle Trethewey	11	10⅞
Lorrain Cons.	14½	12
Crown Reserve	59	58
La Rose	—	20
McKinley	14	13½
Mining Corp.	287	280
Peterson Lake	11	10⅞
Temiskaming	—	32

D. L. & W.

ANTHRACITE COAL has been the standard Anthracite for over half a century. We have it in all sizes.

Prompt Delivery on All Orders.

CEMENT

Pyramid Cement is the Best and Strongest Cement on the market It dries quickly to a nice, even colour, and makes satisfied customers in every case.

For Sale Only by

Robert Hicks & Co. Limited

262 Charlotte Street

Phones 47-48

CHILD GENIUS LIKES THE EASEL BEST EVERYTHING

Solves the Problem of What a Caddy Can Do Between Games—Works With Oils

JOHN W IKTORA

By George Britt

CHICAGO, Nov. 15.—What can a golf caddy do between games except shoot craps?

Well, John Wiktora paints pictures.

John was painting one dull day two years ago on the flat roof of a building of the South Shore Country Club here where he caddies and where his father has a job. As he climbed down from the roof a club member saw him and questioned him John then was 10 years old.

Youthful Genius

"I'm an artist," he explained, his gray eyes looking over the member in dead earnest. "The lake is beautiful from up there with sail boats going out and the sun shining on the blue. My father said it was all right to go up and paint."

So it happened that the member became interested and told Carl N. Werntz, director of the Chicago Academy of Fine Arts. Director Werntz asked John to come down to art classes without paying any tuition, and the boy has been a student there ever since. The expense of his drawing materials he earns on the golf course.

"He is just a little boy painter, of course. It would be distressing if he could paint like Whistler now. But his work shows the mark of the gods upon him and he has the initiative and interest and the love of painting which are necessary to develop his talent."

Painting His Play

"Would you rather paint than play ball?" a visitor asks John. "Or than go swimming at the beach, or—"

"Or anything else?" the boy completes the question. "Sure I would."

John is an only child, and his imagination has been nourished upon a endless succession of romantic folk tales which his mother brought from her native Bohemia.

"My mother knows a thousand stories," he says. But his interest in painting was first stirred by an aunt who lived with them.

Works With Oils

"She would have been a artist if she could have taken lessons when she was young," says the boy. "She used to draw for me and then I began making pictures myself.

"I took lessons for a time from an artist on the South Side. He charged 35 cents for an afternoon. I made that money by running errands. That was four or five years ago."

John's pictures are those of a boy as his instructor says but already he is working in oils, the most advanced medium.

And if you are doubtful just compare his work with that of a student twice his age at the next easel.

EMINENT WRITER IS REPORTED ILL

Friends of Sir J. M. Barrie Are Surprised by Announcement.

LONDON, Nov. 14.— (Canadian Press.)— Sir J. M. Barrie is in a London nursing home suffering from what is characterized as a "slight indisposition." At his residence it was said that the condition of the eminent writer was not serious and that he was "just having a rest."

The announcement of the author's illness came as a complete surprise as it had been withheld even from his most intimate friends.

DEBATE AT ALL SAINTS' HALL

An entertaining evening was spent by the A.Y.P.A. of All Saints' church in the parish hall last night. The president, A. Hope, occupied the chair. A particularly interesting session was afforded by a spirited debate on the resolution: "That the movies are a benefit to the community and not a detriment." The affirmative side, which won the decision, was taken by Miss Edna Borbridge, and Miss Edna Barry, the negative by Messrs. Joseph Adams and E. Brown. The judges were Messrs. R. J. Bolton, E. Lewis and Miss Agnes Stout.

During the evening Mrs. H. E. Connolly gave a brief account of the Dominion Conference of the A.Y.P.A. held recently in London.

A musical programme included vocal solos by Messrs. George Chandler and E. Lewis, a reading by Mrs Iva Edgar, and an instrumental selection by Kenneth Brown. The service of light refreshments concluded an enjoyable evening.

KING'S DAUGHTERS HELD ANNUAL MEET

Officers Elected For the Coming Year—Financial Statement.

The King's Daughters held their annual meeting at the home of Miss Scott. The treasurer's report showed total receipts for the year $568.32, disbursements $348.16, and a balance of $220.16. A committee was formed of Mrs. Sutton, Mrs .Frazer, Mrs. Killaly, and Miss English to talk over the work for the year, and report at next meeting.

The society voted $10.00 to the Children's Shelter for their linen shower.

Arrangements were made for the annual dance to be held in the G. W. V. A. Hall on New Year's Eve.

Officers for the coming year were elected as follow:

President, Mrs. N. H. Sutton.
Secretary, Mrs .B. B. Gillespie.
Treasurer, Mrs. A. H. Stratton.

LEFT-OVER SLICES

Toast left over slices of bread and cover with a white sauce to which grated chees, has been added. This makes a most nutritious luncheon dish.

Your Health

By DR. CLIFFORD C. ROBINSON

Your body balance must be preserved if life is to be lived at its best after the age of 35.

Body balance is keeping the nutritive supply of your body equalized with the energy side. It is the using and burning of cells and their replacement in the organisms of your body.

We are continually changing our bodies by work and exercise, both mental and physical. Part of the protoplasmic cells are always undergoing change, being burned up and swept away.

These must not only be renewed and replaced, but there should also be a surplus. We call this vitality or vital life.

Vital surplus is often squandered by the time middle life is reached. Remember up to the age of 30 you have been building your body for both growth and repair. Don't continue to let your weight increase after this time. You are simply adding fat cells. In other words, you are storing up trouble for yourself later on, as the fat cells do no work.

Although the human body is most complex in its makeup and functioning qualities, if your tendencies are toward normal or right living, all that is necessary to keep this finely adjusted mechanism in complete running order is to keep your body balance.

The vitamines that build and sustain your bodily strength must be carefully selected by using the proper food. If you are not thorough in this selection you will lose weight. Losing weight means a let-down in cell replacement, by not providing the normal stream of blood nourishment.

This invites weakness, a loss of working power, which means a let-down in initiative and lack of disease resistance.

THE PREACHING MISSION IN ANGLICAN CHURCHES

The Diocese of Toronto decided about a year ago to hold a preaching mission for the deepening of the spiritual life of the people of the Diocese in every parish over the whole territory extending from Midland on the west to Brighton on the east, and including Haliburton on the north. A mission on so large a scale has never been attempted before, and it seemed to many at first to be quite impossible. But difficulties have melted away, and from all quarters come encouraging reports of much good accomplished.

The four Anglican Churches in Peterboro are holding the mission on the same days, from the 18th to the 25th of November. The different churches will have different programmes of services, but in all of them the mission service to which all are urged to come, will be at 8 o'clock in the evening. Church people are asked to forego all social engagements during that week and to dedicate it entirely to God. There will be early services, also afternoon meetings as announced in the churches. The mission is designed specially for Anglicans; that is, there is no proselytizing motive whatsoever, but it need not be said that all will be welcome. Wherever it has been held there has been much comfort and blessing from it and the Church is happy to have such blessing as widely extended as possible.

The mission aims at deepening the spiritual life, for which there is sore need at the present time, to get people, whether they are church-goers or not, to realize more keenly the presence of God and their accountability to Him. It aims at cultivating the religious sense, or, in other words, a spiritual revival. This is to be accomplished by intensive prayer and sober thoughtfulness. The four missioners for the city will be the Bishop of Ontario, Rt. Rev. Dr. Bidwell, Rev. A. F. C. Whalley, Archdeacon Perry and Rev. H. R. Mockridge.

PRETTY EARDROPS

Eardrops of a single pearl suspended on a fine gold chain are a popular type of earring for the young girl.

Famous Old Recipe for Cough Syrup

Easily and cheaply made at home, but it beats them all for quick results.

Thousands of housewives have found that they can save two-thirds of the money usually spent for cough preparations, by using this well-known old recipe for making cough syrup at home. It is simple and cheap but it has no equal for prompt results. It takes right hold of a cough and gives immediate relief, usually stopping an ordinary cough in 24 hours or less.

Get 2½ ounces of Pinex from any druggist, pour it into a 16-oz. bottle and add plain granulated sugar syrup to make 16 ounces. If you prefer, use clarified molasses, honey or corn syrup, instead of sugar syrup. Either way, it tastes good, keeps perfectly, and lasts a family a long time.

It's truly astonishing how quickly it acts, penetrating through every air passage of the throat and lungs—loosens and raises the phlegm, soothes and heals the membranes, and gradually but surely the annoying throat tickle and dreaded cough disappear entirely. Nothing better for bronchitis, spasmodic croup, hoarseness or bronchial asthma.

Pinex is a special and highly concentrated compound of genuine Norway pine extract, known the world over for its healing effect on the membranes.

Avoid disappointment by asking your druggist for "2½ ounces of Pinex" with full directions and don't accept anything else. Guaranteed to give absolute satisfaction or money promptly refunded. The Pinex Co., Toronto, Ont.

SOCIETY

(Continued from Page 1)

year, in Messrs. Frank Dawson and E. L. Payne.

Mr. Edgar also brought up the subject of the annual meeting, and it was decided to hold it on Monday, November 26th. A committee to make arrangements for speaker, etc. was appointed composed of Messrs. B. F. Ackerman, J. Edgar, F. H. Dobbin and Mesdames Gibbs, Fanning, Darcey.

Thanks for Ladies' Work

F. H. Dobbin suggested that a hearty vote of thanks to the ladies for the capable manner in which they had carried out the arrangements for the recent reception held at the Shelter, be drafted, and on Mr. Edgar declaring that M. Dobbin was the man to write such a resolution in the very best way, the latter promised to do so.

J. Edgar read a letter from the King's Daughters, enclosing a cheque for ten dollars to be used in the purchase of linen for the new premises, and also recorded the gift of ten dollars from Bradburns' Limited and a donation, through the instrumentality of T. H. Hooper, of fifty dollars coming from the party of American baseball players entertained by Mr. Hooper during the summer. Letters of acknowledgment will be sent for all of these donations, with separate notes of thanks to each of the baseball players who included in their party Chick Halford, H. Folger, Roger Wyatt and H. Miller of Cleveland, and Tris Speaker, Leslie Nunmaker, C. Cunningham of Texas.

A letter from the Union Bank of Norwood, was also read, enclosing a cheque for $38.32 proceeds of a tag day held in the village recently, in aid of the local Shelter.

Mr. Edgar read letter from Messrs. Hall and Hall solicitors, with regard to the Estate of the late Isabel Lundy, who bequeathed $1000 to the Children's Aid Society in her will. The letter informed the Board that owing to the fact that the estate will not pay all bequests in full, an amount of only $15,400 being available to pay a total of $18,700, that each grant of $1.000 would accordingly be about $181.32 short. The Board professed itself as quite satisfied with this arrangement.

Piano For Shelter

Mr. Ackerman referred to the request of the ladies of the Board to instal a piano in the Shelter. Several of the gentlemen voiced mild disagreement with this suggestion. W. Stocker enquired "What use will a piano be down there" Rev. Mr. Young thought that other things might be more needed at the present time and declared that in his youth, a piano was considered a luxury. F. H. Dobbin thought that the children would be wanting a radio soon.

Mrs. W. J. Hopwoo rose to inform the Board that during a recent trip made by her, every Shelter visited had been in the possession of a piano, and the home in Regina has a baby grand instrument. Mr. Ackermn brought the argument to a close, by announcing that the ladies already had a piano fund which was in quite a healthy state at the present time.

F. H. Dobbin listening to the list of recent donations to the Society's funds, expressed great satisfaction thereat remarking: "Now we can cut that door," referring to a projected improvement at the Shelter, by which more convenient arrangements can be made by the cutting of a door in the sewing-room wall.

G. W. Powell reported applications for children during the month 3; children brought to Shelter, (not wards), 3; returned to parents, (not wards), 3; children made wards 3. Approximate mileage covered, 500; places visited, 5; wards returned to Shelter 2; wards placed out, 6, wards visited 8.

Donations and Accounts

The following donations were recorded and purchases listed by Mrs. W. H. Gibbs; Donations: Trinity Methodist church, cake and sandwiches; Perkins, Ince Company jam and marmalade, Stewart's Hall Otonabee., pie, cake, bread and butter; Mr. John Hargraves, Toronto; 25 tooth-brushes; Ladies' Aid Society of George Street church, bread and butter, pie, roasted beans cake; D. Minicolo, 2 baskets pears; R. Hall & Son; 12 false faces; St. Paul's church, clothing; King's Daughters $10 (for linen); Miss Martha Jordan, flowers for reception.

Accounts: L. Brooks $9.58; C. Griffin (repairing boots), $3.50; R. Denne: -10.55; New Centre Meat Market $6.64; R. Neill, $7.34; Grafton & Co. $3.30; Sanitary Ice Supplp $5.00; T. Gilgour & Sons, $5.44 Mrs. J. P. Bickell (eggs) $5.40; R. Hall & Sons $2.40; J. M. Heard (milk) $15.00; Canadian Packing Co $4.00; Telephones $6.31; W. J. Grady, 25c; Mrs. Rogers $2.40; G. W. Powell $12.55; J. C. Turnbull Co, $45.34. Total $139.60.

It Pays to Advertise.

CAR KILLED DOG OWNER SHOT AUTO

Driver and His Daughter Injured by Bullets—Warrant Issued.

HARRISONVILLE, N. J., Nov. 14.—Angered at the killing of his dog by a motorist, Denny Tomarchio of Harrisonville, fired at the automobile and wounded J. T. Burk, of Trenton, and his daughter, Elizabeth, according to the State police.

The two were treated by a physician, and Burk then had a warrant issued for his alleged assailant, who fled.

The dog was chasing a rabbit when it darted into the path of the machine and was killed. Burk was said to have offered to pay Tomarchio for the loss of his pet, but the latter refused. Burk drove off, and Tomarchio, the police said, fired birdshot at the automobile.

LET'S MAKE HOUSE IDEAL SAYS MAN TAKING DIMES.

NEW YORK, Nov. 14.—Alexander Roger did not live up to his profession of idealism when, posing as a Health Department inspector, he collected a dime each from the tenants of the apartment house at No. 55 East One Hundred and Fifteenth Street, to be dedicated to improvements in the house.

The idealist was sent to the Workhouse for three months for impersonating an officer of the Health Board. It was said in special sessions that Roger's notions of idealism also extended to issuing checks with no funds to meet them and that he falsely said he was a physician.

The dimes, he told the tenants, were to be augmented by his own cash.

PETERBORO MALE VOICE CHOIR.

Last evening in the J. M. Greene's Music Studio, the above organization held its regular weekly rehearsal but closed down on the musical studies after a strenuous hour's work. The Social Committee then sprang a little surprise by way of refreshments, which effort was appreciated by all the members according to the quick disappearance of anything under the heading of "eats." The company then had a real free and easy time indulging in songs of the community type for the remainder of the evening.

The choir as a whole intend to have many more such events during the season, so keep the Social Committee busy, they enjoy the work.

Owing to the Director and several members of the choir being engaged with the Kiwanis concert next Tuesday evening, the rehearsal will be held on Friday, November 23. Members please note the change.

The Clara Butt Concert Company arrangements are progressing well, and Peterboro is fortunate to have the prices scaled so low for this classical event, the lowest in her Canadian tour; it looks now like being a "packed audience" on December 4th.

NO CRIME TO SWEAR IN FOREIGN TONGUE

NEW YORK, Nov. 14.—"Cursing in a foreign language in an American neighborhood does not constitute disorderly conduct—but don't let it happen again."

So ruled and admonished Magistrate Thomas Doyle in Far Rockaway Police Court. Mrs. Josie Da Uino had accused Mrs. Annie Cassecciu, her neighbor, of hurling expletives in Italian at her in a quarrel over a leaky barrel.

Magistrate Doyle's most skillful questioning failed to reveal what was in the barrel.

For Nerves TAKE Vin St-Michel (St Michael's Wine)

Velvet Dresses --- Formal and Informal

Surround Themselves With Fur Trimmed Coats

The Luxury of Handsome Apparel no longer is a privilege of the few, for McNABB'S, with accustomed initiative, brings all that fair womankind requires to look her loveliest within the reach of every pocketbook, and without sacrificing any of the High Quality standard that is the corner-stone of this concern.

CHIFFON VELVET DRESSES

$37.50 to $79.50

Present themselves in Fashion's favourite Blacks and Browns, and a few other conservative tones, to which are added the high colours of Geranium, American Beauty, Copen, and others. Whether one wishes to wear a Velvet Frock to early dinner, a dance, or a morning wedding, the Velvet Frock she wants is at McNABB's, in Women's and Misses' sizes.

WOMEN'S AND MISSES' FUR-TRIMMED COATS

$95.00 - $115.00 - $135.00

Are, we believe, the most luxurious garments the whole City has to show at these prices. Liberally represented in Black, Kit Fox, and all of the Brown tones. Then, too, the fine, dependable Crepe and Brocade linings have a colour note to be reckoned with. The fabrics feature Marvella, Fashona, and Gerona, and the Furs that grace these handsome garments are Beaver, Grey Squirrel, Viatka Squirrel, Azure-dyed Fox, and Sable Fitch.

Dresses and Utility Coats For Those Who Want To Spend Only $19.95

Good Garments — Well Made — Startling Low Prices

TAILORED DRESSES AT $19.95

Are fashioned of soft All-Wool Tricotines and Serges, in Brown, Navy, and Black. Many little touches are shown that give distincion to these simple little Frocks. Women's and Misses' sizes.

WOMEN'S AND MISSES UTILITY COATS AT $19.95

Are fashioned of Novelty Overcoatings — Tweeds and English check backs. The predominating colours are Browns, Grey, and Lovats. Full length Coats, copying the swagger mannish effects. Finely tailored. All sizes.

MISSES' JACQUETTE $35.00

One only, Black Bretonia Cloth, beautifully Satin lined, stitchings of braid, and a little touch of colour interwoven. Size 16.

The J. A. McNabb Co. Limited

EASTERN ONTARIO CHAIN OF LADIES' AND MISSES' READY-TO-WEAR STORES

PETERBORO — BELLEVILLE — KINGSTON — BROCKVILLE

DISSOLUTION OF PARLIAMENT WILL DELAY THE OFFER

Of Increased Preference Which Was Made to the Overseas Dominions

LONDON, Nov. 14.— (Canadian Press.)—Dissolution of the British Parliament will delay the coming into effect of the British Government's offer of increased preference which was made to the overseas Dominions at the economic conference.

The offer requires legislation to give it effect and with the dissolution of parliament on Friday next, there is no liklihood of a bill being introduced into the House of Commons this session. If the Baldwin government is returned to power, however, there is no doubt the offer will form part of the wide protection scheme to be introduced in the next budget.

YOUNG FARMERS ANNUAL MEETING

Peterboro County U.F.Y. P.O. Had Convention--Debating Programme Arranged.

NORWOOD, November 14. — The U.F.Y.P.O. of Peterborough County held their annual convention on Saturday last in W.O.W. Hall, Peterborough.

The meeting opened with the singing of "O Canada," followed by the roll-call, during which it was stated that two new clubs had been added to the number in the past year.

Then opened the discussion of the debating competition for next year.

After a lengthy talk on this matter, a touch of humour was added to the programme by two readings from Miss Jean Hamilton.

The same executive committee for the competition was re-appointed for next year.

Another committee was added to arrange dates and topics for debates in the competition.

While the question drawer was considered, Miss Luella Bell sang a solo, and readings were given by Mr. Cecil Bolton and Miss Jean Hamilton.

Officers were elected as follow:

President, Mr. Harold Lewis, Peterborough.

Vice-president, Mr. Cecil Bolton, Indian River.

Secretary, Mrs. Gerald Andrews, Norwood.

The meeting closed with the singing of "God Save the King."

Anniversaries CANADIAN

BENEDICT ARNOLD'S ATTACK ON ST. LOUIS, 1775.

(Copyright by Canadian Press)

Nov. 14, 1775: This is the historic date on which the gate of St. Louis, Quebec, was unsuccessfully attacked by Benedict Arnold, then an American officer, jointly with General Richard Montgomery in an attempt to take Canada as one of the spoils of the Revolutionary War. Montgomery was killed and Arnold suffered the fracture of a leg during the attack.

Arnold was in smaller engagements near Montreal, before being driven out of the country.

Subsequently he betrayed an important American post to the British and escaping from his own country joined the British forces. In constquence his memory is in bad repute with the people of the United States.

THIS LADY SAYS There's Nothing to Equal "Dr. Wood's" Norway Pine Syrup For Coughs and Colds

Mrs. David Thompson, West River St., Paris, Ont., writes:—"I cannot speak too highly of Dr. Wood's Norway Pine Syrup.

For myself and children I use nothing else.

My little girl, five years old, has had bronchial trouble ever since she had the "flu" a few years ago, and, now, whenever she gets a slight cold she develops a very nasty cough, but all I have to do is to give her a few doses of Dr. Wood's Norway Pine Syrup.

Also for myself, and the other children, I can find nothing to equal it, in fact, it was only a short time ago that I gave it to my ten months old baby, and could immediately see the difference it made in her. Now, I always keep Norway Pine Syrup in the house, as I feel there is nothing to equal it."

Price 35c. a bottle; the large family size 60c.; put up only by the T. Milburn Co., Limited, Toronto, Ont.

BERT CRIBBIS TRUSTEE MISSED BY THE TIGERS

HAMILTON, Nov. 13.— Bert Cribbis, trustee toe, was very much missed yesterday when Varsity defeated the Tigers in an exhibition game 14 to 12. The Queen City crew opened up a commanding gap in the early stages and the Tigers were fighting back at the last ,their rally fell short.

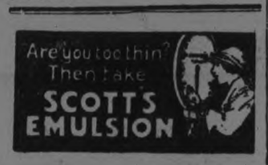

NEWS OMEMEE AND DISTRICT

Mr. and Mrs. A. Weaver Left For Their New Home—Personals.

OMEMEE, Nov. 14.—Mrs. MacLean and daughter, Miss Madeline of Toronto, were the guests of the formers' brother, Mr. T. A. MacPherson, over the holiday.

Miss Alta Sanderson of Washago, spent the week-end with her parents, Mr. and Mrs. B. Sanderson.

Mr. Cunningham of Peterboro visited Mr. Melville Earle last week.

Mr. Arnold Kennedy of Port Hope spent the holiday with friends in town.

Mr. and Mrs. A. Weaver left last week for their new home in Alliston where Mr. Weaver will be branch manager of the Toronto Bank there. Mr. Gowan of Port Hope the succeeding manager will occupy tae cottage vacated by Mr Weaver, his furniture having arrived on Saturday.

Mrs. Balsdon of Whitby is the guest of her daughter, Mrs. C. L. Morcombe.

Mr. and Mrs. J. Weir and son, Master Garnet, also Mrs. F. Fee of Porty Perry, were visitors in town on Saturday.

Mr. Robert Boate was a visitor to Lindsay on Saturday.

Miss Grace Laidley of Wallaceburg, was the guest of her parents, Mr. and Mrs. A. Laidley, over the week-end.

Mr. and Mrs. L. A. Mahood and Miss E. Robinson motored to Peterboro on Saturday.

Miss Mabel Weir of Warkworth, visited her parents, Mr. and Mrs. David Weir, over Sunday.

Mr. and Mrs. Musgrove of Uxbridge are the guests of their daughter, Mrs. E. W. Rowland.

Mrs. B. McQuade has returned to Toronto, after spending a few days with her mother Mrs. Dornan.

Miss D. Anderson of the Public School staff, Omemee, Miss Carnagie of Orange Line School and Miss Wright of Lang's spent the holiday at their respective homes in Uxbridge and Woodville.

Miss Mina Balfour of Seagrave, was the guest of her parents, Mr. and Mrs. Robert Balfour over the week-end.

Mrs. Thomas Newman was a visitor to Peterboro on Saturday.

Miss Jessie Lamb spent the week-end with friends in Lindsay.

Mr. and Mrs. Bowrette and Miss Evelyn Parsons of Toronto spent Sunday with the latters' brother, Mr. Miles Parsons.

Mr. Evy Corneil has returned home after spending almost three months in the West.

Mrs. Stanley Sluggett and children of Peterboro are the guests of the formers' brother, Mr. Lorne Wilson.

Miss Aggie Clemett of Toronto, was the guest of her aunt, Mrs. F. Clemett over the holiday.

Reeve I. H. Fee was in Lindsay on business, Friday.

Miss Marjorie Adams, of Orono, visited her parents Mr. and Mrs. R. J. Adams over Thanksgiving.

Mr. John Carey and daughter Miss Phyliss, of Smith's Falls were the guests of the formers' parents, Mr. and Mrs. R. Carey over Sunday.

Miss L. Anderson has returned home after spending the summer with relatives at Grimsby.

Miss Jennie Smyth, of Deloro, spent the week-end with Mr. and Mrs. A. Scott.

Mr. William Tully of Peterboro spent Monday with friends in town.

Miss Jean Black of Peterboro spent the holiday with her parents, Rev. J. and Mrs. Black.

Mr. Clement Stewart of Toronto is the guset of his parents, Mr. and Mrs. Hugh Stewart.

Mr. R. E. Stinson of Lindsay visited his sister, Mrs. J. Bushnell, on Sunday.

Mr. and Mrs. Barrie and son, of Toronto were the guests of Mrs. Barries' parents, Mr. and Mrs. R. Carey, on Sunday.

Dr. H. and Mrs. Irvine and Mrs. Staples of Lindsay visited the latters' sister, Mrs. William Earle, on Sunday.

Mr. Thomas Armstrong of the G.T.R. Station, Peterboro visited his many old friends in town on Monday, before being transferred to Madoc Junction.

Miss Florence Clare of Marmora, visited her grandparents, Mr. and Mrs. A. Scott, over the holiday.

Miss Marjorie Connell spent the week-end with her parents, Mr. and Mrs. Will Connell.

Miss Eva Fee of Oakville visited the ruins of her old home recently destroyed by fire, on Saturday.

Mr. Stanley Horne arrived in town on Saturday evening, after spending the summer in the Western provinces.

Mr. Batty and Mr. Werry of Brooklyn, visited Rev. E. W. and Mrs. Rowland at the parsonage, last week.

Mr. Stewart MaCague of Gananoque, was in town on Sunday and received a hearty welcome from his many young friends.

Mr. and Mrs. W. Arbuckle and baby of Lindsay, are the guests of Mrs. Arbuckle's parents, Mr. and Mrs. R. Morton.

Mr. Fred Boaker of Burlington, spent the week-end at the home of Mr. and Mrs. S. T. Wilson.

Miss Ruth Lamb of Toronto visited her parents, Mr. and Mrs. William Lamb over Sunday.

Miss Carrie Stinson of the school staff, Lindsay spent the week-end with her parents, Mr. and Mrs. S. Stinson.

Mr. J. B. Hayes of Toronto spent Thanksgiving at his home in town.

Mr. Ira Gardiner was in Lindsay, Friday, on business.

Messrs. R. Morton and Victor Mitchell left last week for the North on their annual hunting trip.

Miss Maye MacPherson of Toronto is spending a few days with her brother, Mr. T. A. MacPherson.

Mr. Orville Finley of Port Hope, was a week-end visitor in town.

Miss Ettie Jewett has gone to Cannington to spend a few days with her friends, Mrs. Brown.

Miss Myrtle Weir of Bobcaygeon was the guest of her parents, Mr. and Mrs. David Weir, over Sunday.

Mr. Neil Henderson of Toronto spent Sunday and Monday with his parents, Mr. and Mrs. William Henderson.

Rev. Mr. Black was a business visitor to Peterboro on Saturday.

Miss Maude Laidley of Birch Cliff, spent the week-end with her parents, Mr. and Mrs. A. Laidley.

Mr. Hillier Williamson of Toronto spent the holiday with his parents, Mr. and Mrs. O. G. Williamson.

Mrs. J. Matthews was a business visitor to Peterboro on Saturday.

NAMED AFTER A HOTEL.

LIBERTY, N. C., Nov. 14.—(United Press).—First-borns have been named after great men, Biblical characters and kin folks, but now comes one named after a hotel. He is John O'Henry, the first-born of Mr. and Mrs. J. E. Allen, the father being principal of high school here. While on their honeymoon the parents stopped at the O. Henry Hotel, Greensboro, where they were so kindly received they determined to name their first child O. Henry. The hotel has given the youngster a silver loving cup and the parents have promised that he shall eat all birthday dinners there.

BLACKHEADS

Blackheads go quickly by a simple method that just dissolves them. Get two ounces of peroxine powder from your druggist, rub this with a hot, wet cloth briskly over the blackheads—and you will wonder where they have gone.

Canucks A-Bison Huntin' Goin' In Way of Buffalo Bill

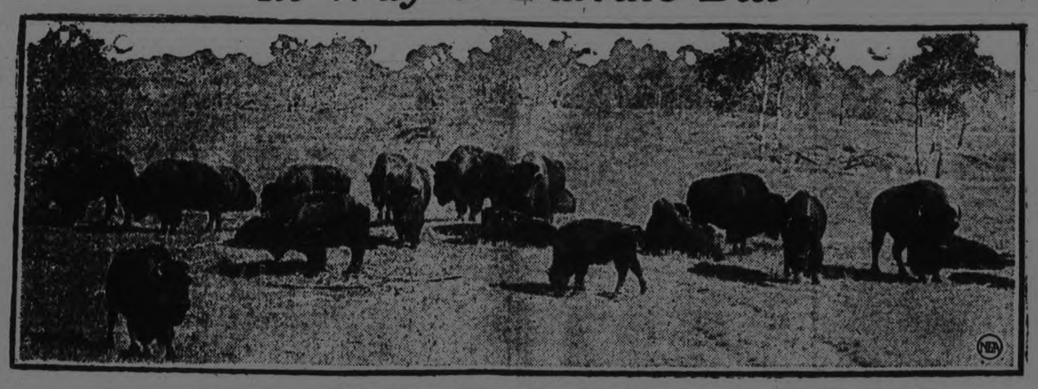

A PART OF THE CANADIAN GOVERNMENT'S BUFFALO HERD AT WAINWRIGHT, ALTA.

WAINWRIGHT, Alta., Nov. 14.—The spirit of Buffalo Bill is hovering around the Canadian Government's big wild-game pasture here.

The greatest buffalo hunt since Cody's rifle stopped cracking on the plains is on. And in spite of all efforts to make the event safe and sane, a tinge of romance attaches.

The hunt will continue until 2,000 animals are killed. This wholesale slaughter means that the day has passed when reasonable fears are to be entertained as to the extinction of the bison. There are 8,300 in the Wainwright herd, and the killing, mostly of bulls, is to thin them out and save the winter hay supply.

Refuses Movie Request.

Professional hunters, rangers and cowboys will do the work. The cowboys will round up the animals, and the marksmen will fire from cover. By this method, frontiersmen say, the herd is not stampeded, but as comrades fall beneath the bullets, the brutes mill around and bellow mournfully without having sense enough to flee.

A moving picture company in the United States proposed to film the hunt, turning loose a band of feathered Cree Indians to bring down the buffalo with bow and arrows. The Government refused, pointing out that with present-day Indians the arrow is no longer a sure weapon of death and that the buffalos would suffer cruelly from their wounds.

Meat Cheap.

Some New York sportsmen also wished to enter the shoot, paying $500 for each man admitted. But they also were refused.

Buffalo meat will be sold at a cent and a half per pound, according to A. S. Duclose of Edmonton, who has the contract to market it. Much of the meat will be turned into pemmican.

This is sun-dried buffalo meat, pounded into paste, mixed with liquid fat and molded into solid cakes. It is considered one of the most concentrated forms of food, and is sold at arctic trading posts.

The vast Wainwright herd are descendants for a few buffalo calves, captured in 1874.

ADVENTURES OF THE TWINS

By Olive Roberts Barton

MISTER TURKEY BUZZARD'S FAVOR

"I'm Mistah Turkey Buzzard," said the big bird with a twinkle in his eye.

Nancy and Nick had climbed up into a buttonwood tree in Dixie Land when they noticed a big bird flying slowly round in circles over their heads.

Each circle was a little lower than the others and pretty soon, with a couple of flaps of his great wings, the bird settled on the ground at their feet.

"Good day!" he said hospitably. "What you all doin'!"

"Why?" answered Nick. "We're just sitting here. The Fairy Queen sent us to see if everybody in Dixie Land was all right. What's your name, please?"

"I'm Mistah Turkey Buzzard," said the big bird with a twinkle in his eye. "But down south heah we consider it polite for strangers to tell their names first."

"We're Nancy and Nick, the Twins," answered Nancy, who felt that Nick had done enough talking. "And now, Mister Turkey Buzzard, have you any troubles?"

"Not so many," answered Mister Buzzard. "But still I have a few. I wish you would tell the Fairy Queen, please to send a few more mice and beetles and bats down to Dixie Land. Also a few bees and wasps, rather a great many bees and wasps and hornets and yellow jackets."

"What for?" asked Nick. "What do you want all those things for?"

"To eat, of course," said Mister Turkey Buzzard. "What did you think I wanted them for? To sting me?"

"Well, I'm not going to tell the Fairy Queen that!" declared the little boy.

"Well then," said Mister Buzzard, "I'll have to take what food I can get. But there! After all, down south here, we don't usually ask favors of our guests. We try to please them. And if you don't mind young friends, I am going to try to do something for you. I am going to save your lives. That's what I flew down here for. When I was away up in the sky, I looked down and saw you, but my sharp eyes saw something else, too. I sez to myself right then, sez I, 'Mistah Buzzard, sir, if you don't hurry down there those two children are going to get hurt, for as sure as anything that's old Cottonmouth Moccasin asleep right under their tree.

"So now, if you'll please excuse me, I'll be going. And I'll just take Cottonmouth along."

With one dive of his bent beak, Mister Turkey Buzzard grabbed the little snake, the worst fellow in all Dixie Land, and flew away before the Twins could say a word to thank him.

(To Be Continued.)

Y.W.C.A. NOTES.

This is World Fellowship Week in connection with every Y.W.C.A. the world over. The Peterborough Association during the week are holding three special meetings to which all friends of the Y.W.C.A. are most cordially invited. On Wednesday afternoon a meeting will be held immediately after the regular board meeting, and on Wednesday night a meeting for all senior girls, and on Saturday afternoon a gathering for all junior girls when two pageants will be given by the C.O.S. Club and the Saturday Afternoon Clubs. Splendid programmes have been arranged telling the work of the Association all over the world. During this week every member of the Y.W.C.A. is asked to give five cents towards the world's work. Peterborough's share is $30.00 and in order to meet this every member is expected to remember her small contribution.

The Elocution Class begins this week and all appointments for lessons should be made at the office.

The activities for the remainder of the week are:

Wednesday—4.15, Boys Gymnasium; 4.30, World Fellowship meeting; 5.30, Junior Aesthetic Dancing Class; 7.30, Cumjoynus Club; 7.30, Cheerio Club; 8.00, United Club; 8.00, World Fellowship meeting.

Thursday—10.00, Ladies Special Gymnasium Class; 8.00, Ladies Gymnasium Class.

Friday—4.30, Senior School Girls Gymnasium; 4.30, C.O.S. Club; 4.30 Saturday afternoon club, practice for pageant; 7.00, Senior Aesthetic Dancing; 8.00, Basket Ball League Games

Saturday—9.30, Junior Gymnasium; 10.00, Babies Gymnasium Classes; 2.00, Saturday Afternoon Clubs; 3.00, Junior World Fellowship Program; 4.30-9.30, Badminton Games.

Cobourg and District

COBOURG, Nov. 13.—Mr. Norman K. Noble, of Cobourg, son of Mr.s R. A. Cruikshank, Plainville, was married at Port Hope, to Miss Dorothy Elma Daley, daughter of Rev. James T. Daley, D.D. and Mrs. Daley of that town. The marriage took place at the home of the bride's parents, her father officiating. The bride wore a handsome gown of Spanish lace over charmeuse satin and carried ophelia roses and lilies of the valley. After a buffet luncheon Mr. and Mrs. Noble left for wedding trip before taking up residenc in Cobourg.

Buttar—Bowman

On Saturday, November the 3rd, at four o'clock, a very pretty wedding was solemnized at the home of Mr. and Mrs. John Bowman, when their younger daughter, Dorothy A., was united in marriage to Mr. Alexander Percy Buttar, younger son of Mr. and Mrs. James Buttar, Plainville. The ceremony was conducted by their pastor, Rev. J. S. Ferguson.

The bride who was given away by her father, entered the room to the strains of Lohengrin's Bridal March, played by the bride's cousin, Miss Marguerite Teney. Miss Dorothy Ferguson acted as flower girl, and held the bride's boquet of pink and white carnations.

The bride wore a gown of brown crepe-de-chene. After the wedding supper was served the happy couple left, mid a shower of confetti and good wishes, for a motor trip to Peterborough. On their return they will reside at Plainville.

Saturday was observed as Poppy Day here and artificial poppies, manufactured by disabled soldiers, were freely sold. The proceeds were for the work that the G.W.V.A. is carrying on in behalf of the returned soldiers.

To Aid in Unloading Coal

The tug Glide and the derrick owned by John E. Russell, Toronto, arrived at the harbour here this week. The derrick will be used for unloading coal.

Mr. Bonnezen Leaves Cobourg

Mr. R. T. B. Bonnezen, who has been manager of the Bank of Nova Scotia here for the past seven years has been transferred to Chester, Nova Scotia, and with his wife and family have left for that place. Mr. Bonnezen was the secretary-treasurer of the Board of Trade and a man who took a keen interest in town affairs. Mr. Leavitt, of Toronto, has been here temporarily relieving, and Mr. K. K. McCallum, of Saskatchewan, is expected to arrive here shortly as permanent manager.

Dr. McNaughton Leaving Cobourg

Dr. P. McNaughton, who has been medical superintendent of the Ontario Hospital here, since its opening after the war, has been appointed superintendent of the Ontario Hospital at Brockville. He will be much missed here, where he was an appreciated member of the Cobourg Rotary Club, being chairman of the Crippled Children's committee, which is endeavoring to help little children who are facing life with a handicap. Dr. McNaughton is also much interested in sports, being an enthusiastic curler and bowler and a promoter of baseball and other sports. Mr. McNaughton will also be much missed in social circles. It is expected that Dr. and Mrs. McNaughton will leave Cobourg some time this mouth. Dr. Wilson, superintendent of the Ontario Hospital at Penetang, is expected to succeed Dr. McNaughton here. The building used as the Ontario Hospital here were used for military purposes until after the close of the war and many shell-shocked and mental cases were treated there.

Supreme Court Dates

The dates for the spring sittings of the Supreme Court were announced this week. The jury sittings will open in Cobourg on March 4th and the non-jury on June 23rd.

Former Resident Passes

Mr. and Mrs. Albert Wills, Wicklow, received a telegram stating that Mrs. Wills, sister-in-law, Mrs. Thomas J. Brock, had died at Brooklyn, New York, on Friday week. The deceased lady, before her marriage, was Miss Elizabeth Allen, and she was born at Baltimore.

Death at Colborne

The sudden death of Mrs Sarah McCracken at Colborne after only a few days illness, removed a lady who was held in very high esteem. On Thursday morning she was seized with a cerebral hemorrhage and on Friday passed away. Mrs McCracken is survived by two sons and two daughters, Mr. James McCracken, Brighton; Mr. Burton McCracken, Colborne; Mrs. Joseph Coulson of La Salle, N.R., and Mrs. (Rev.) Baker of Cochrane. All the family came home for the funeral.

MOTHER!

Baby's Best Laxative is "California Fig Syrup"

When baby is constipated, has wind-colic, feverish breath, coated-tongue, or diarrhea, a half-teasoonful of genuine "California Fig Syrup" promptly moves the poisons, gases, bile, souring food and waste right out. Never cramps or overacts. Babies love its delicious taste.

Ask your druggist for genuine "California Fig Syrup" which has full directions for infants in arms, and children of all ages, plainy printed on bottle. Mother! You must say "California" or you may get an imitation fig syrup.

MISSISSIPPI HAS USE FOR $60,000,000.

Mississippi Valley Association Asks For Improvements to Inland Waterways.

MEMPHIS, Tenn., Nov. 14.—(United Press).—If the Federal Government's budget to be submitted to the next Congress has no items for the improvement of rivers it is going to be subjected to heavy criticism from the Mississippi Valley.

This was made certain by the announcement of a series of plans for river improvement with the aim of increased water transportation which will be laid before the Mississippi Valley Association for approval at the annual meeting of the organization here Nov. 22 and 23.

"The program of the convention," according to James E. Smith, St. Louis, President of the association, "will include the adoption of measures which will bring about the introduction and passage of a special appropriation bill putting the uncompleted projects on the Mississippi, Ohio, Missouri and Illinois Rivers on a continuing-contract basis, and appropriating in a lump sum a sufficient amount to complete all projects within the earliest possible time. This time limit should not in any instance be later than five years."

Congress will be asked for at least $60,000,000, according to the plans, for inland waterways. Five million dollars of this is to be spent on the Ohio River, $2,000,000 on the Missouri, $2,000,000 on the upper Mississippi and $2,000,000 on the Mississippi between St. Louis and Cairo, Ill., Smith said.

Another object of the meeting, according to Smith, will be to secure the passage of legislation by Congress that will legalize the right of the Sanitary District of Chicago to divert not more than 10,000 cubic feet of water per second from Lake Michigan for sanitary and navigation purposes. A suit of Northwest States protesting against this practice is now pending in the United States Supreme Court.

The association, according to Smith, also will urge the adoption of the "nine-foot channel" scheme, on a survey of which a committee of four United States Senators, including McCormick of Illinois, McKellar of Tennessee, Broussard of Louisiana and Brookhart of Iowa held hearings along the river from Chicago to New Orleans recently.

This proposal is for the deepening to nine feet and widening for navigation of the Illinois River from Utica, Ill., to Grafton, Ill., and the Mississippi River from Grafton to Cairo, Ill., just above Memphis.

"On these stretches the channel should be of a minimum depth of 9 feet and not less than 200 feet wide in straight channel and wide enough at bends and crossings to enable the successful navigation of tows of barges 800 feet in length, such as are now being operated between Cairo and New Orleans," Smith said.

WESTERN CANADA CHURCH PROBLEM.

The Protestant Church Reaches Fraction of the British Population.

MONTREAL, Nov. 13. — Only twenty-five per cent of Saskatchewan's forty-eight per cent. British population is being reached by the Protestant Church today declared Rev. J. W. Woodside in addressing today's session of the Montreal Presbytery held in Crescent Church. He was speaking on the matter of the church's financial needs and took the opportunity of presenting the non-Anglo-Saxon problem, particularly as its exists in the western provinces. Anglo-Saxon civilization is the only hope for the world to-day, he claimed in urging that Canada be kept British. Since British ideals have been largely drawn from the teaching of Jesus Christ, he averred if Canada is to remain British, he said, the spiritual needs of her large foreign population must be properly attended to.

The problem of the churches in Canada closely resembled that of the railways Mr. Woodside said. In both cases there is a big country to work in and few people in it. In the matter of whether Canada is to remain British or not it was stated that 52 per cent. of Saskatchewan's population is non-British; 43 per cent. of Alberta's and 45 per cent. Manitoba's, while in British Columbia every fifth person is an Oriental Of Saskatchewan's 48 per cent. British population only 25 per cent. are being reached at the present time by the Protestant Church. That the problem there will be rendered still more acute is seen in the fact that for every British baby born there are two of foreign parentage.

Speaking of Royalty

How's this for regal beauty? The young miss is Princess Ileana, youngest daughter of King Ferdinand and Queen Marie of Rumania. She'll be 15 in December. And what do you think of her pet Spitzes? Quite snappy, aren't they?

Corns

Just Say

Blue-jay

The simplest way to end a corn is Blue-jay. Stops the pain instantly. Then the corn loosens and comes out. Made in clear liquid and in thin plasters. The action is the same.

At your druggist

SEPARATIST LEADER HAS BEEN ARRESTED

COLOGNE, Nov. 14.—(Canadian Press.) — Leo Deckers, Separatist leader, has been arrested at Verviers, near the Belgian frontier, according to advices from Aix La Chappelle.

FRINGE TRIMMING.

Wool fringe is one of the latest means of trimming cloth frocks. It may be of the same shade as the gown, or it may be in a shade of beige or grey.

PUPIL NURSES WANTED at the **BUFFALO CITY HOSPITAL** 462 Grider St. BUFFALO, N.Y.

863 beds for the reception of every known disease

8 DISPENSARIES IN CONNECTION.

Affiliated with the University of Buffalo Medical Department.

3 year registered course, fitting pupils for Bedside, Public Health and Administration Nursing. 670 hours devoted to classes, recitations, demonstrations and laboratory work in Dietetics, Home Economics, Bacteriology, Chemistry, Physiology and General Nursing subjects. Opportunities for selected graduates to fill paid executive positions or pursue special study courses.

THE EXPERIENCE WE OFFER EQUALS A 3 YEAR COLLEGE COURSE.

Entrance requirements: 1 year New York State High School or its equivalent.

Salary, $15,00 a month. Food, lodging, uniforms, laundry and books furnished free.

Straight eight hour duty. No split watches. One whole day off every seven days.

A WELL-CONDUCTED NURSING COURSE IS A FINE PREPARATION FOR WIFEHOOD AND A SPLENDID OPPORTUNITY TO CULTIVATE THE HABIT OF RIGHT LIVING.

New Class Now Forming.

STOMACH MISERY, GAS, INDIGESTION

"Pape's Diapepsin" Corrects Sick, Sour, Upset Stomachs At Once

"Pape's Diapepsin" is the quickest surest relief for indigestion, gases, flatulence, heartburn, sourness fermentation or stomach distress caused by acidity. A few tablets give almost immediate stomach relief. Correct your stomach and digestion now for a few cents. Druggists sell millions of packages.

CANADIAN PACIFIC

SAILINGS

FROM MONTREAL

Nov. 21—Minnedosa Cherbourg, Southampton, Antwerp
Nov. 22—Metagama ....Belfast, Glasgow
Nov. 23—Montrose ....Liverpool
Nov. 28—Montlaurier*..Liverpool
*From Quebec only

CHRISTMAS SAILINGS

(From St. John to Liverpool.)
Dec. 7 ..... Monclare
Dec. 14 ..... Montcalm
(To Cherbourg, Southampton, Antwerp.)
Dec. 15 ..... Melita
(To Belfast, Glasgow.)
Dec 15 ..... Marloch

FROM ST. JOHN.

Dec. 21—Marloch..... Belfast, Glasgow
Dec. 27—Minnedosa.. Cherbourg, Southampton, Antwerp
Dec. 28—Montlaurier.. Liverpool
Dec. 29—Metagama.... Glasgow
Jan. 4—Montclare .... Liverpool

FIVE MAGNIFICENT CRUISES NEXT YEAR.

Apply Local Agents
H. B. Beaumont, Gen. Agent
Passenger Dept., 1 King St. E. Toronto.

M'GRAW DENIES SALE OF GIANTS

Take the Team Another Pennant Says Leader on Departure For Europe.

NEW YORK, November 13. — Before departing to-day on the George Washington for a trip to Europe, John McGraw, the veteran manager of the New York Giants, declared he had no other deals immediately in view for the National League champions.

In baseball circles, however, the transaction completed last night by which the Giants obtained Southworth and Oeschger from Boston in exchange for Stengel, Cunningham and Bancroft, who is to manage the Braves, was regarded as the first step in McGraw's reconstruction programme.

Asked about reports persistently recurrent that the Giants were to be sold, McGraw declared:

"There is no truth in that story. The club has not been sold, and we have no idea of selling. We are going to make the Giants another pennant winning team."

This statement was corroborated by Charles A. Stoneham, president of the club.

BOWLING

EXAMINER LEAGUE CUP.

The Examiner League has received from Mr. R. M. Glover, General Manager of the Examiner, a handsome silver cup for this competition, which is being rolled at the Water Street Alleys. The graceful bowl rests on three miniature silver pins, and in its complete design forms a valuable trophy that has already injected new interest in the shop games.

DOMINIONS WON THREE FROM CARLTONS.

Last night in the Brinton Carpet Five-Pin League at Solomon's Alleys the Dominions won three straight from the Carltons. H. Rose was high man of the night with 493. Following are the scores:

Dominions—			
Lackey	131	145	136—412
A. Rose	120	113	135—368
Corbett	125	216	86—427
H. Rose	182	140	171—493
Luther	119	162	115—396
	677	776	643 2096
Carltons—			
Thomas	130	155	138—423
Rooney	125	125	125—375
Dorrel	78	63	82—223
Taylor	167	142	123—432
Dummy	125	125	125—375
	615	610	593 1928

MERCANTILE FIVE PIN LEAGUE.

The Mercantile Five Pin League will be formed on Thursday night when a meeting of all the captains will be held at 8 o'clock.

CITY TEN PIN LEAGUE.

The City Ten Pin League will hold their meeting on Friday night at Water Street Alleys to draw up the schedule to start next week. The captain of each team should be on hand. The following are the teams entered: Kiwanis, De Laval, High Rollers, Crescents, Quakers, C.G.E., Westclox, Belmont Club, C.P.C., Lawn Bowlers.

SOCCER NOTES

The Peterborough and District Association are contemplating having under their jurisdiction next year a senior, junior, juvenile and schoolboy executive to control all football matters, which shall be the Executive Board. This will be an excellent opportunity for the man who has the game at an interest.

In the Public and Separate schools the boys are practising daily with the football and are anticipating an excellent season in the proposed School League in the spring. At present a junior squad in the schools are making great progress and can make the senior boys travel in clean combination.

The football medals won by the G. W.V.A. team for League Championship, has arrived and will be presented to the players in the near future.

On Saturday evening, December 1st, the Thistle Football Club will hold their annual meeting in Chamber of Commerce rooms, if available, at 8 p.m. prompt. Don't forget the date.

A special class for referees will be started under the capable hands of J. L. Howarth at an early date, and any person desiring to become a "knight of the whistle" will be made welcome.

The Trophy Bonds have been prepared by the secretary who awaits the necessary signatures from the winning clubs during the season to complete essential business.

C.P.C. won the White's Sports and Athletic "Duraflex" football as runners-up in the Junior League Championship. It stood the test well on Thanksgiving afternoon.

TRADE VEACH.

In all probability Bobby Veach will be traded by Detroit during the winter. Veach doesn't seem to fit in with Cobb's policy, yet is too good trading material to be allowed to sit

COAST LEAGUE FIGHT STARTS

Deposed President Will Continue Duties in Spite of Vote.

LOS ANGELES, Cal., November 13. — Yesterday's Coast League battle at Avalon was only a skirmish in a fight that will be carried to a finish, according to a statement made to-day by William H. McCarthy, deposed president of the league. He advised that he still considered himself league president and would act as such.

"The records of the league will remain in my possession," said McCarthy, "so will the funds of the League. I shall perform my duties as president without regard to what transpired yesterday at Catalina Island.

"Seattle had no right to vote yesterday. My proposition with regard to Seattle is all the more secure because of the decision of Federal Judge John F. Partridge, which absolutely sustains me."

Harry Williams, Los Angeles man elected by the "Big Five" faction to succeed McCarthy has announced his intention to open offices here immediately.

NUT-CRACKER

HINTS FOR HUNTERS.

Hunters should always look down muzzle of gun to see if loaded. If still in doubt, pull trigger.

* * *

Hunters planning trip to African jungles should select bait with care. Lions rarely ever snap at grubworms.

* * *

Hunters coming to Canada should carry double-barreled corkscrews and automatic, re-loading headache wafers.

* * *

Hunters who shoot guides by mistake have option of apologizing or taking ball out to 20-yard line.

* * *

Hunters with medical training should never go after ducks, on account of the quacks.

* * *

Hunters invading New England should ignore all quail unaccompanied by toast.

* * *

Hunters who kill moose should bring animals home intact. . . . Saves trouble of making them over into hatracks.

* * *

Hunters with long matrimonial careers should never go after wild animals. . . . Liable to find it monotonous.

* * *

Hunters should never hit grizzly bear in face with fists. . . . Sportsmanship demands that grey silk gloves be used.

* * *

Hunters treed by bear should exercise patience. . . . By spring, leaves will come, affording full concealment.

* * *

Hunters should know that one good shot deserves another. . . . But still a quart doesn't last long.

FIRPO PEEVES BOLIVIA.

Crowd Came to Cheer Idol Only to be Rebuffed—Match European Heavies Next Month.

BUENOS AIRES, Nov. 14.—A despatch to La Nacion from Le Paz, Bolivia, says that Luis Angel Firpo incurred the displeasure of the residents of the city by his indifferent attitude toward the enthusiastic reception they accorded him.

Firpo, the despatch says, was in a sulky mood when he arrived in the La Paz railroad station. He was met by cheering crowds, who were displeased when their idol hastily fled in an automobile from their presence, and they raised hostile cries when he refused to raise his hat in acknowledgment of their greetings.

The boxer added to the irritation of the Bolivians when he refused to attend a football game held in his honor and when he failed to appear for other demonstrations prepared for him.

DATES OF RUGBY FINALS.

Hamilton Rowing Club and Hamilton Tigers meet at Hamilton A.A.A. field on Saturday of this week in the Canadian Rugby Union eastern semi-final. The winner will then meet Queen's University at Kingston on Saturday, November 24. The winner of the eastern final will meet Regina, Western Canada winners on December 1, but whether the game will be in Toronto or on the grounds of the winner, has not been decided. While Regina have won the Western Canada honors, no word has been received from them regarding coming east to play off for the Dominion title. But it is expected they will come.

EASILY PEEVED.

National League umpires say that if Tony Kauffman didn't get peeved every time he thought the umpire missed a strike he would be a 25 per cent better pitcher. The moment he starts to fuss with the umpire he loses much of his stuff. There are several other pitchers in both leagues with that failing.

HAGEN A SALESMAN?

Walter Hagen, noted professional golfer, may remain in the east this winter and give lessons indoors and act as a salesman of golf weapons at one of the big metropolitan stores. The plan is for Hagen to instru t a pupil and then equip him with clubs best fitted for the player's particular style.

FIGHTING TYPES HOLDING GOLF TITLES

Marston and Miss Cummings Rule Because They Are Fighters.

HEART

This is Edith Cummings, Whose Fighting Spirit Carried Her to the Top.

NERVE

This is Max Marston, Whose Grit Helped Him Win the National Title.

By JOE WILLIAMS.

Fighting types are generally associated with the more rugged forms of competitive sport, where the man-to-man contact is involved, and the crush and drive of sheer power decide the throbbing issues.

You expect to find fighting types in the ring, on the football field and on the diamond.

Occasionally you find fighting types on the tennis court. Maurice McLoughlin was a fighting type in no less degree than Dempsey, McMillan, Cobb. When the Comet struck, the ball hummed through the air with a defiant roar. Back of the serve was a ringing note of hostility. You knew the Californian was out there to win.

Somehow or other, golf, as a game, fails to stir up visions of terrific grapples. You do not battle with your opponent in a physical sense. You do not even swat the ball at him, as in tennis. You have a course to play and a ball to hit. Nothing else matters. Go ahead and do your best.

This does not happen to be the case, however. It only appears to be. There is a place in golf for the fighting type, and the reward is proportionately sweet. Indeed, two fighting types carried off the chief honors in the amateur field in America the past season when Max Marston won the men's title at Flossmoor and Edith Cummings the women's at Rye.

Marston Great Fighter.

Marston's dominant quality as a golfer is his fighting ability. As a shot maker and stylist he is not the best amateur in the country by quite a margin. We think Jones, Ouimet and Sweetser rank far above him. And yet to win the title Marston went out and knocked off these three stars in order, one the open champion, another the amateur champion, the third a one-time holder of both.

Marston won because he fought to the last putt. What he lacked in brilliancy he made up in unwavering perserverance and a sublime belief in himself. Jones had him 2 down at the end of the morning round. Ouimet, despite a wretched 81, held him even, and Sweetser led him by 2 holes. Thus, at the halfway mark in his three big matches Marston was beaten in two and played to a standstill in the third.

To beat Jones Marston shot the first nine in the afternoon in 34, bagging birdies at the sixth, seventh and eighth, and narrowly missing another at the ninth. Jones didn't win a hole in the afternoon until the fifteenth, and it was the first he had won since the eleventh in the morning. Marston outfought Ouimet on the greens, and won from Sweetser because he was steadier in the pinches.

The Aggressive Edith.

The story of Miss Cummings' triumph in the women's national is strikingly similar. Shot for shot she is hardly the golfer that Glenna Collett is, or Alexa Stirling, for that matter. But she is a more aggressive fighter than either. A golf match to her is a thing to be won or lost in a businesslike manner. Time enough for the little pleasantries after the fight.

Miss Cummings drew Miss Stirling in the national finals this year. The contrast was remarkable. Alexa would walk up to her shots with a smile, strike with an almost apologetic air, and then turn to chat neighborly with a gallery friend. Edith's attitude was markedly different. She had come out of the west to win the title, and she made no effort to conceal her ambitions.

Everything had to be just so before she would shoot. No moving among the gallery, no whispering, no distraction whatever. She would step up to her shot with a grim set expression, and a "watch me hit this one" manner, and lash out a perfect shot. Her style was a bit awkward, almost strained, and her irons were not played with that crispness that marks the work of an expert, but she got results, and that's what she was after.

SHORTER SCHEDULE TO BE CONSIDERED

At Annual Meeting of the American Association in Chicago.

CHICAGO, November 13. — Club owners of the American Association at their annual meeting here in December, will be asked to adopt a shorter schedule for the 1924 season, President Hickey said to-night. He has mailed a tentative schedule calling for 154 games, to the club owners for their approval. Previously the League played 168 games. The proposed schedule sets April 16 as the opening day and September 31 for the final game.

President Hickey said the shorter schedule would permit better weather conditions for the playing of the Junior World's Series, between pennant-winners of the International League and the American Association.

SENATORS START ON NEW SEASON

OTTAWA, November 13. Canadian Press. — The Ottawa hockey team reported for indoor work to-night and held its first work out, preparatory to its western jaunt.

Nine of the players reported to Manager Gorman and were put through a decidedly strenuous hour. Most of the Senators are in fair shape already as they have been running and playing baseball and football. They will work out to-morrow again and will leave for the west on Thursday night, reaching Winnipeg on Saturday night.

Until to-day some doubt existed as to the ability of Frank Nighbor to make the trip but the Pembroke star wired that he had completed arrangements to accompany his team. He will join the Ottawa party in Pembroke on Friday morning.

COLLEGE STARS.

Fifteen years ago Connie Mack was the only major league manager who would give a college ball player a trial. Today the college stars are eagerly sought by every major league club.

COLDS GRIP

Fortify the system against Colds, Grip and Influenza by taking

Laxative **Bromo Quinine** tablets

which destroy germs, act as a tonic laxative, and keep the system in condition to throw off all attacks of Colds, Grip and Influenza.

The box bears this signature

E. W. Grove

Price 30c.

Made in Canada

THEY'LL REMEMBER HIM.

UPPER, IN MEMORIAM AND ROBE OF ROSES. LOWER, LEFT TO RIGHT RAINER GIL MORE, JOCKEY GARNER, AND OWNER WIEDEMANN.

They brought Zev and My Own to Latonia to race for the championship of the three-year-olds. Another starter in the race was In Memoriam, Kentucky bred. Except in the south, not much attention was paid to In Memoriam. Even the smart layers at the track offered big odds against him. The race was between Zev and My Own. The others were there just to "fill in." Well, you know what happened. In Memoriam raced both Zev and My Own into the ground and came on to win by six full lengths.

FAST BALL BEST.

Dazzy Vance has the best fast ball in the National League, say the leading batters of that organization. Lack of a change of pace is his outstanding fault. When the opposition starts hitting his speed he has little else to offer.

GREEN WITH HAMILTON.

SUDBURY, November 13. — Red Green, of Sudbury Wolves, star forward, will not play amateur hockey with Minneapolis. Instead he will report at once to Hamilton professionals in the N.H.L.

PASSING OF DONIE BUSH AS MANAGER DOESN'T SAVOR OF FAIR PLAY

WASHINGTON, Nov. 14.—Owen "Donie" Bush's release as manager of the Washington team has occasioned no little surprise. Not that the former Tiger start had been figured as a certainty for 1924, as rumors afloat in midseason had sort of doped Bush for the ax. Still, on the strength of the team's showing during the last couple of months of the race, the mite's retention loomed possible.

All things considered, Bush has done well in his first year as a big league pilot. From a sixth position club in 1922, he brought the Griff entry into fourth this season, half a game ahead of the Browns. Incidentally, it was only the seventh time that the Nationals have landed in the first division since the organization's inception in 1900.

During the last two months of the campaign Bush had his men playing championship ball. For a time the team was putting up the best brand of pastiming in the entire circuit. In August and September Washington by all odds was the sensation of the wheel.

In July 31, the Bushmen were entrenched in seventh place, with 41 games won and 51 lost for an average of .446. At that time they were [illegible] and a half games behind St. Louis, in third position, the Browns' record reading, 49 won and 44 lost, average, .527. Washington looked hopeless. It was at that time that Bush was being made ready for the scythe's swing.

But the team suddenly spurted. Apparently, Bush had finally instilled some of the dash and ginger into his players which had made him famous in his playing days. Washington crept past the Athletics, it jumped ahead of Chicago and on the very last day of the campaign nosed St. Louis out for a berth in the first selection. Thus the general verdict was that "Donie" Bush had done well with the material at hand.

KINGSTON PLAYS HERE SATURDAY

Eastern Collegians to Meet Local Students in Interscholastic Series.

The Peterboro Collegiate Institute rugby team with the scalps of Lindsay and Oshawa dangling from their belts will go into action on Saturday afternoon at Riverside Park against Kingston Collegiate in a sudden death game for the Eastern Ontario honours in the Interscholastic series of the O.R.F.U. The winner of Saturday's game will meet a Toronto team in the semi-finals. The Kingston crew with the advantage of seeing the Queen's and R.M.C. teams in action will likely prove more serious opposition than the local students have yet encountered but Coach Browne's youngsters are confident of beating the Easterners.

A DEER WAS SEEN IN HALTON COUNTY

Yesterday Afternoon While John McMillan Was Working on His Farm a Deer Ran Across the Field.

BRONTE, Nov. 14.— (Canadian Press.)—Yesterday afternoon while John McMillan was working on his farm in Nelson township, Halton county, he saw a deer, which appeared on a little knoll close by. His hurried call to his brother-in-law, A. O. Flumerfelt, of Bronte, evidently frightened the animal, for it scurried away across the fields of an adjoining farm until it disappeared in a wood lining the banks of a creek. This is a most unusual occurrence in this district and recalls the discovery late last fall of a body of a young deer in Twelve Mile creek at Bronte.

CRITICALLY ILL

TORONTO, Nov. 14.—(Canadian Press).—Sir William Mackenzie, recognized as an outstanding figure in Canadian finance, is critically ill at his home. He is threatened with double pneumonia, serious chest conditions having developed after symptoms of heart weakness had been manifested. Sir William's physician stated last night that owing to his patient being in his 75th year, the outlook for his recovery, should pneumonia set in, would be far from favorable.

Nearly every glove that makes any pretense to being up to the minute has some fancy embroidery on the cuff or on the back of the hand.

CAMPBELLFORD AND DISTRICT

The W. C. T. U. Held a Meeting—A Good Program — Personal Mention.

CAMPBELLFORD, Nov. 14. — The Women's Christian Temperance Union had their monthly meeting yesterday afternoon in the form of a parlor tea at the home of Mrs. C. W. Turner. There was a good turn out and the collection amounted to nearly seven dollars.

The program was varied and was enjoyed by all present. It consisted of readings by Mrs. Wragg, Miss Neely Hoover and Mrs. Turner, duett by Mrs. Casement and Mrs. Bibley, violin solo by Miss N. Hoover instrumental solo by Cherrie Turner. There a social time was spent after which refreshments were served. Much credit is due to the program committee for the interesting and profitable afternoon.

At the young people's meeting last night in the Methodist Church an address was given by Rev. R. McWilliams, a missionary supported by Campbellford and Brighton districts. He gave some very interesting facts about Japan, their customs their attitude toward the Christians today which is so different to what it used to be. More missionary workers are needed as there is so much to do and so many miles to cover that they cannot acomplish as much as they would wish. Rev. Mr. McWilliams with his wife, has worked among the Japanese for seven years and they are home for a years rest. Though he is spending much of that time addressing the Leagues and at conventions. The speaker had a lot of lantern slides, which he described. There were very interesting. They included pictures of some of the kindergarten children the orphanage children, some of the beautiful scenery and cherry blossoms and last of all some of the scenes showing the wrecks from the great earthquake.

On motion of Mrs. G. A. King ston and S. J. Abernethy a hearty vote of thanks was tendered Mr. Mc Williams.

The other items for the evening were a solo by Miss Ruth Taylor and an instrumental solo by Cherrie Turner. A pleasant evening was brought to a close by singing "The whole wide world for Jesus' and Prayer by Rev. Mr. Glover of Seymour circuit.

Attended Fowl Suppers.

About sixteen Campbellford people attended the fowl supper at Morganston on Monday night. An excellent supper was served by the ladies. There was a large crowd, and a good programme of music was furnished by a nine-piece orchestra from St. Andrew's Church Brighton.

The proceeds amounted to about $380.00.

A party of people attended the fowl supper at Wooler on Monday night. A good supper was served, and an excellent programme provided. The proceeds amounted to about $330.00.

Personal Mention.

Rev. W. Elliott is attending the funeral of one of his college chums, Rev. Mr. Wickett, Methodist minister at Tyrone.

Mr. and Mrs. Tom Wilson, Mr. George Wilson, and Mr. Percy Hopkins, all of Oshawa, who spent Thanksgiving at the home of Mr. and Mrs. W. J. Abernethy, returned home to-day. Mrs. Abernethy's mother, Mrs. Wilson, Sr., is returning to Oshawa with them for the winter.

Dr. E. V. and Mrs. Frederick, who spent the holidays with the doctor's parents, Mr. and Mrs. J. A. Frederick, have returned to their home in Toronto.

Mr. Fred Dorie, of town, spent the holiday in Havelock at the home of his sister Mrs. Roy Post.

Mr. Redney Glenn expects to move into his new home this week on Queen Street.

Mr. Frank Bonnycastle and Mr. F. Labrash returned home from the deer hunt, each with a fine deer.

Mr. J. Jeffs, Mr. J. Hay and Mr. J. Ibey left last night for Red Deer on a hunting trip.

Mr. G. Lloyd and Mr. F. Little returned home with a fine deer.

Mr. Ed. Forrestell has purchased Mr. T. B. Locke's farm in Seymour.

Mrs. Robert Tate, of Peterboro, is visiting at the home of her uncle, Mr. John Rollo.

Miss Eva Coveney, of Peterboro Normal School, spent the holiday at the home of her parents, Mr. and Mrs. P. Coveney.

Mrs. Alex. Abar has gone to Toronto to visit her sister, Mrs. W. J. Boothby. Mrs. Robt. Linn, her mother, will return with her.

Dr. Joe Irwin, of Toronto, spent the holiday at the home of his parents, Mr. and Mrs. J. A. Irwin, of town.

Miss Isabelle Cook, of the Whitby College, visited her cousin, Miss Lula Gay, over the holiday.

The many friends of Mrs. S. Bidgood will be sorry to hear that she is ill in Kingston Hospital.

Mr. and Mrs. Jason Bayes and family, of New Toronto, motored to Campbellford Monday and visited Mrs. E. Hodge, also Mr. and Mrs. E. Abernethy.

Mr. and Mrs. O. Stephens, of Port Hope, returned home after spending the holiday with the former's parents, Mr. and Mrs. T. Stephens.

Mr. Cecil Stephens, of Peterboro, returned after spending the holiday with his parents, Mr. and Mrs. T. Stephens.

Mrs. Vernon Marks and daughter Edna spent Monday visiting friends in Morganstor.

Mr. Carl Wamsley, of Peterboro, returned home after spending the holiday here.

Mr. Joe Minor and Mr. Frank Minor, of Cornwall, are visiting at the home of Mr. and Mrs. E.L. Runions

Miss Beatrice Sowden, of Campbellford, is visiting her sister at Madoc.

Mrs. Bolderic, of Preston, is visiting at the home of Mr. J. O'Sullivan.

Mr. Boyes, of Delora, is visiting friends in town.

Miss L. Armstrong motored to Belleville to-day with Mrs. Moore and two daughters.

Mr. Frank Minor and Mr. Joe Minor have taken over the Princess Theatre and will open to-night.

Mr. and Mrs. Belshaw, of Stirling, motored to town and spent Thanksgiving at the home of Mr. and Mrs. D. S. Archer.

Mr. Frank De Carrol, of Kitchener, spent the holiday at the home of Mr. and Mrs. S. Burleigh.

WANT AN INQUIRY INTO THE EXODUS OF CANADIAN CITIZENS

TORONTO, Nov. 14.— A thorough inquiry by the Dominion government into the great and increasing exodus of citizens of Canada of all occupations to the United States is asked for in a memorandum sent by the Toronto Board of Trade yesterday to Hon. James A. Robb, Minister of Immigration, who will this week sit in conference with representatives of the provinces on immigration matters.

Pains in the Back Disappear when Kidneys are Regulated with

Dr. Chases Kidney & Liver Pills

ASPIRIN

Say "Bayer" and Insist!

BAYER

Genuine

Unless you see the name "Bayer" on package or on tablets you are not getting the genuine Bayer product proved safe by millions and prescribed by physicians over twenty-three years for

Colds	Headache
Toothache	Lumbago
Earache	Rheumatism
Neuralgia	Pain, Pain.

Accept "Bayer Tablets of Aspirin" only. Each unbroken package contains proper directions. Handy boxes of twelve tablets cost few cents. Druggists also sell bottles of 25 and 100. Aspirin is the trade mark (registered in Canada) of Bayer Manufacture of Monoaceticacidester of Salicylicacid. While it is well known that Aspirin means Bayer manufacture, to assist the public against imitations, the Tablets of Bayer Company will be stamped with their general trade mark, the "Bayer Cross."

TURBANS ARE HIGHER.

Turbans are built rather higher than they have been, and a little wider at the sides to give a Russian effect.

Special Christmas Sailings

To ENGLAND-IRELAND-SCOTLAND-FRANCE-GERMANY

The most delightful part of your Christmas holiday, made keener by the anticipated pleasures to be enjoyed in the Old World, will be your voyage on one of these "Christmas Ships," famous for their luxurious accommodation, splendid cuisine, courteous service and moderate rates. Book now.

DORIC (New) - Dec. 9
Halifax, Belfast, Liverpool.

PITTSBURGH (New) Dec. 14
Halifax, Cherbourg, Southampton, Hamburg.

CANADA - Dec. 15
Halifax, Glasgow, Liverpool.

White Star, Red Star and American Lines, regular sailings from New York.

Rates and Details:
H. G. Thorley, 41 King St. E., Toronto
or Local Agents

WHITE STAR-DOMINION LINE

LAST DAY

The story... artists and models, love, laughter and live... will find new emotions for you as it has for hundreds of others.

"The COMMON LAW"

by ROBERT W CHAMBERS

With CORINNE GRIFFITH CONWAY TEARLE ELLIOTT DEXTER

TO-MORROW JOHN GILBERT in *Cameo Kirby*

The Romance of a Mississippi Gambler.

Capitol Theatre

Ready For Old Man Winter

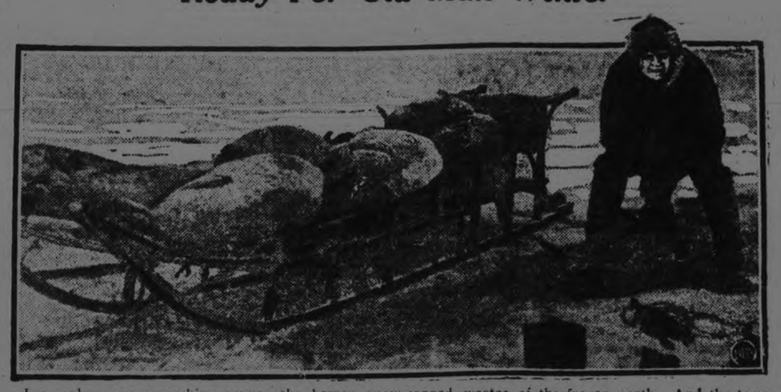

Icy zephyrs are screeching across the barren snow-capped wastes of the frozen north. And the temperature is sliding down, down, down. But this Eskimo is prepared for the severest kind of weather. Here he is with his sledge-load of seals. Makes enough food and fuel to tide him and his family through until spring. And sufficient fur to keep them all in clothes.

WORKER IN WEST TELLS OF MISSIONS

Superintendent of Indian Missions Inspects Chemong and Hiawatha Reserves.

KEENE, Nov. 14.—Rev. Arthur Barner, of Calgary, Supt. of Indian Missions for the Methodist church, spent the week-end inspecting the work at Chemong and Hiawatha on Sunday.

Besides preaching at Bethel and Keene he held service at Hiawatha, accompanied by R. J. McCamus, Indian agent. A special programme was rendered by the Indian children.

On Monday evening service was held at Chemong.

Mr. Barner's territory includes the supervision of sixteen thousand Indians, fifty-two mission stations, forty-five schools, five industrial institutes, five hospitals, and stretches from Oka, near Montreal and the St. Clair river, to the Queen Charlotte Islands and to within sixty miles of Alaska on the Pacific.

The Indian work of the Methodist church was begun 99 years ago, and is extremely scattered in remote places of the North Land of Canada. Mr. Barner was appointed five years ago and is the first man to visit all missionary stations, and his accurate compilations of statistics and details has become invaluable to the missionary board in its deliberations.

Mr. Barner is now in Ontario and Quebec on a visit involving an absence from home of about three and one-half months, and after a Christmas visit in Calgary will leave for the Pacific tour of another three months. He exhorts his hearers not to judge the Indians by how far they are thought of our standards, but by the progress made from their own standards of eighty to one hundred years ago which is most encouraging.

Mr. Barner is known as a writer on Evangelistic Method and Work, and believes in the solution of Indian problems by the proper religious training and education of the young people. They are not "deficient" but only "inefficient" children lacking only the training and heredity we have behind us which time will overcome.

The Indian work cost the Methodist church one hundred and six thousand dollars last year, which is one-tenth of the total givings of the Methodist church, and expenditures which could only be justified, he said, on compassionate ground.

Rev. A. McLauchlin, of Keene, is superintendent of the work at Hiawatha and is endeavoring to solicit volunteer workers in Peterboro to conduct extra services and a Sunday School on the Reserve.

Death of J. McGee

The word that came last Thursday that Mr. John McGee had died suddenly at Shaunavon, Sask., came as a great shock to the community where Mr. McGee has resided all his life.

Mr. and Mrs. McGee left early in the spring for the West to visit their daughter, Mrs. David Steele, at Shaunavon, and other friends in the West, hoping that a summer's rest would benefit his health, which was not thought in a serious condition at that time. Just a week prior to when they were expecting to start for home Mr. McGee was stricken with heart trouble to which he succumbed.

He leaves to mourn besides a sorrowing wife, one daughter, Mrs. David Steele of Shaunavon, Sask., Mr. Bruce, of Ottawa, and Hugh at home; one sister, Mrs. James Edwards, of Keene, and two brothers, Mr. Hugh McGee of New Liskeard, Ont., and James.

The family have the sincere sympathy of the community in their bereavement.

Personals

Miss Alice Lumsden is visiting at Wick, Ont.

Mr. E. H. Barnes was at Oshawa Thursday on business.

Miss Isabelle McCarthey, of Toronto, spent the week-end and holiday with Keene friends.

Mrs. Roy Kempt and little daughter are at Toronto visiting friends.

Mr. and Mrs. George McKim, of Peterboro, spent Friday with their daughter, Mrs. Vernon Ellis.

Keene Methodist church will hold their anniversary on Sunday, November 25th. Rev. L. S. Wight, of Tweed, will occupy the pulpit on that day. It is expected a fowl supper will follow on Monday evening.

Mr. Robert McIntyre was removed to Nicholl's Hospital, Peterboro, on Sunday.

Mrs. Fred Burnham and daughter Edith spent the week-end with Mr. and Mrs. Maynard Coward.

Miss Blanche Ellis spent the week-end and holiday with friends at Madoc.

Mr. E. Tomlin, of Toronto, spent the week-end at the home of Mr. H. Fletcher.

Miss Pearl McCann, of Toronto, visited her mother over the week-end and holiday.

Mrs. Vernon Ellis returned on Friday from Peterboro where she had been visiting friends.

Mrs. Levi Fife, who underwent an operation at Nicholl's Hospital on Saturday, is recovering nicely.

Mr. and Mrs. Benjamin Kendrie and daughter Dorothy, spent the week-end with Mr. and Mrs. Harold Kindred at Tweed.

Messrs. Robert McCamus and David Wallace returned on Friday from their hunting trip bringing with them their allowance of game.

Missionary Home

Rev. Roy McWilliams, missionary for Campbellford district, who is home on a year's furlough from Japan, will occupy the pulpit on Keene Methodist circuit next Sabbath. November 18.

Miss Estelle Ellis visited at Warsaw for over the week-end and holiday.

Mr. and Mrs. James Macfarlane entertained a number of friends and neighbors at their home last Friday evening. A very enjoyable time is reported.

Mr. David Steele and little son are at the home of Mr. and Mrs. Hugh McGee.

Mr. G. T. Gall and family spent Thanksgiving with Mr. and Mrs. George Gillespie, Peterboro.

Mrs. Walter Bryce and family were week-end and holiday guests at the home of Mr. Archibald Bryce.

Mr. Reg. Chapman spent the week end with Hastings friends.

Mr. Craigie Edwards, of Peterboro, spent a few days this week at the home of his mother, Mrs. James Edwards

PERJURED QUEBEC LIQUOR OFFICIAL.

Six Months in Jail For Swearing to False Statement of Gossip.

MONTREAL, Nov. 13. — I. E. Pierry was convicted of perjury by Chief Justice Decarie here this afternoon and sentenced to six months in jail. This is the sequel to the sensation created on November 30th last when Pierry swore to an affidavit, seriously compromising Sir Wm. Stavert, one of the members of the Quebec Liquor Commission. Pierry declared that during the month of Sept. 1922 certain employees and members of the Quebec Liquor Commission sold liquor for consumption in the United States. In other words he charged that bootlegging had been carried on on a large scale.

In his defence Pierry admitted that he had no personal knowledge of bootlegging, trafficking, etc., or in fact of any of the charges sworn to in the affidavit. He had taken the statements from conversations among other employees of the Quebec Liquor Commission. Chief Justice Decarie declared that Pierry practically admitted that the affidavit was false and found the accused guilty of perjury.

A Practical Lesson

Automobile accidents are reenacted in Muncipal Judge E. E. Zesiger's court in Akron, O., with a couple of toy cars. The judge's investment at the toy counter has saved him many hours of time in getting to the bottom of traffic cases he says. Here's the judge (on the right) and Police Prosecutor Worth A. Bailey and a traffic officer trying to figure out just how one crash occurred.

COBOURG AND DISTRICT

COBOURG, Nov. 14.—The Cobourg Club which now has a membership of about eighty, has elected following officers for the ensuing year:

President—Harry Hall.
Vice-President—Dr. Jamieson.
Secretary—A. Cochrane.
Treasurer—E. W. Bickle.
Hon. Directors—R. S. Chilton, D. C. Dick, A. R. Dundas, Wm. Fox, J. W. Bickle, A. J. Kimmel.
Directors—Dr. Hayden, A. L. Jex, H. Fullerton, Dr. McNaughton, W. H. Dundas, Geo. P. Strong, T. J. Stenhouse, W. L. Allen, H. A. Black, A. R. Willmott.

Marriage

The marriage took place at St. Michael's church here recently of Miss Gertrude Behan, daughter of Mr. an Mrs. Michael Behan, and Mr. Peter Manning, son of Mr. and Mrs. Sidney Manning, Lakefield. Rev. Father Corkery conducted the ceremony. Mr. and Mrs. Manning will reside in Lakefield.

Real Estate Transfers

The executors of the estate of the late Owen Ruddy have sold a property on Burnham street to Mr. John W. Hart.

Margaret J. Rutherford has sold a property in South Monaghan to Henry Danson.

John Russell has sold a house on William street, Cobourg, to Thomas Bulger.

Laura J. Eley has sold a property on Ontario street, Cobourg, to George H. Stinson.

John Wilson has sold a part of lot 39, con. 8, Hamilton township, to Richard Staples.

Sophronia B. Currie has sold a part of lots 27 and 28, Hamilton township, to Wilbert Davy.

Presentation

Codrington friends met at the home of Mr. and Mrs. James Cowan, before the removal of the latter to Hastings, and presented Mr. Cowan with a pipe and Mrs. Cowan with an electric iron. The recipients were quite taken by surprise. A very pleasant evening was spent and dainty refreshments were served.

Autumn Sale

On Saturday, November 10, Mr. Douglas Turney, who resides in the Wm. Carr farm, half a mile west of Brighton, had a sale of his purebred Holstein cattle, horses, hay and grain. Mr. M. Montgomery was the auctioneer.

League Elects Officers ;

The Brighton Young People's League has inaugurated a membership contest which is to last until the New Year. The two sides competing are the Hustlers, captained by Miss Ida Tinson, and the Rustlers, captained by Miss Leah Pierson. At the last meeting officers were elected as follows:

Hon. President—Rev. J. S. I. Wilson
President—Mrs. Watson.
1st Vice-president—Miss Hinds.
2nd Vice-president—Miss Sanford.
3rd Vice-president—Cecil Fiddick.
4th Vice-president—Gordon Lapp.
5th Vice-president—Mrs. Harry Craig
Treasurer—Alfred Minaker.
Secretary—Miss Ida Tinson.
Pianist—Miss Leah Pierson.

Trail Rangers Camp

A Trail Rangers Camp has also been organized at Brighton and meetings will be held every Friday evening. Following are the officers:

Chief Ranger—Noel Marshall.
Sub. Chief—Kenneth Cooper.
Tally—Gerald Wright.
Cache—Robin Brown.

Death at Campbellcroft

The death took place at Campbellcroft on Thursday last of Mrs. Osborn, wife of Mr. Edwin Osborn who passed away in her 51st year. She was a lady who was held in high regard. Mrs. Osborn, before her marriage, was Florence Ellen James. A funeral service was held in Canton Methodist church on Sunday afternoon, conducted by her pastor, Rev. H. A. Bant. The interment was at Welcome cemetery.

Local and Personal

Mr. Ezra Maybee has purchased the store at Smithfield, formerly owned by B. F. Potts, and will convert it into a blacksmith shop.

Mrs. Lowe, of Toronto, is in charge of a ten days course in First Aid and Home Nursing which is being held at the home of Mrs. Clarence Maybee, Smithfield.

Major Sauva, Wm. Sauva and Chas. Dracup of Brighton township are among the nimrods from Northumberland county who have gone to the northern hunting grounds.

Mrs. Doxsee and Miss Wilson, Brighton, spent Thanksgiving with friends at Peterborough.

A THOUGHT

He that hath knowledge spareth his words.—Prov. 17:27.

Silence is deep as eternity; speech shallow as time.—Carlyle.

VOICE OF THE PEOPLE

THE EDITOR OF THE EXAMINER:—

Dear Sir,—In every community there are knockers, people who lack vision, have no enterprise in their makeup and consequently are ready to throw cold water over any enterprise.

Considering what the Central Ontario Oil Fields, Ltd., have accomplished and in addition to what is happening in the Old Petrolea Fields at 3,500 feet depth and having driven through strong gas flows with apparent showings of oil at Colbourne, indications of oil being so promising that many experienced oil men say we have all the indications of oil, one expert predicting a fifty barrel well, will the people who thought this a wild dream still think so? Or will they allow the American investor to control this real Canadian development Company? Even now negotiations are begun with U.S. capitalists who always have some money for development purposes.

What we predicted for ourselves has already taken place in Rodney town ship, near Chatham, and that too, when the operators were ready to quit. When we succeed as we fully expect to, notwithstanding our discouragements, how will it look to those who could have helped and would not, and especially to those who put obstacles in the way?

Yours sincerely,
A. H. ALLEN.

SANTAL MIDY CAPSULES

CATARRH of the BLADDER

Each Capsule bears name MIDY

Beware of counterfeits

BURNBRAE NEWS AND THE DISTRICT

A Memorial Service Was Held at Harold--Personals.

BURNBRAE, Nov. 14.—Miss Eloise Watson, who is teaching in Belleville, spent Thanksgiving with her parents, Mr. and Mrs. Andrew Watson, Seymour East.

Mrs. Walter Twigg and son, of Toronto, is spending the week with her father, Mr. Norman Masson, Burnbrae.

Mrs. James Ketchison, of Menie, is sick at present in a hospital in Chicago.

Mrs. Ingram, of Peterborough, spent Thanksgiving day at the old manse, Burnbrae, as guest of Mr. and Mrs. George Craghead.

Mrs. William Rannie, Miss Marjory Rannie and Jack, spent a day in Belleville last week.

The Y.W.A. of Burnbrae church held a 15-cent tea on Saturday at the home of Miss Margaret Milne. A good programme was given and greatly appreciated not only by the young people, but by the older members present.

The Y. P. Guild of St. Andrews' church held their regular meeting on Monday evening. A splendid paper was read by Mrs. John Rannie on "The Island Beautiful." The Y. P. decided to invite the Y. P. Guild of St. Andrew's church, Stirling, to a social evening November 25.

At Harold, on Monday afternoon, a memorial service was held under the auspices of the Women's Institutes of Springbrook and Wellman's Corners, for the brave men of Rawdon that fell in the Great War. Dr. C. F. Watt, of Stirling, was chairman. Addresses were given by Major Donnan, local ministers and others.

BOWLING.

The Dormitory team in the Y.M.C.A. five pin league pulled up level with the Granite last night by winning two games out of three. A. McLeish was the highest single scorer with 233 and J. Mayneord and A. Gilliam high for three games.

GRANITES			
J. Mayneord	185	210	221—616
A. Gilliam	194	197	204—595
R. Elliott	135	125	149—409
T. McArthur	139	143	89—371
P. King	191	168	110—469
	844	843	773 2460
DORMITORY			
W. Jones	205	188	127—520
F. McNeely	151	186	176—513
V. Milburn	105	173	145..423
A. McLeish	169	233	179—581
H. Devey	176	164	148—488
	806	944	775 2525

DAY-TIME COATS

Slim day-time coats of satin or velvet in black, brown or green are trimmed with kit fox or chinchilla rat.

ROYAL

To-night—at 8 p.m.

ITS TOO GOOD TO MISS

REGINALD DENNY IN THE *"Abysmal Brute"*

A young lad, brought up in the open like an animal — all muscle and courage—as handsome as a Greek God—an' woman shy! Down to the big cities—he was the biggest sensation in the whole history of the prize ring. But the greatest battle he ever fought was for a woman. She said she would never marry a prize fighter—yet in spite of herself her wealth, her position, there could be but one answer to love such as theirs. Why?

JACK LONDON is the author of this latest screen triumph. A red-blooded story of a red-blooded man and woman. The most unusual and entertaining picture ever offered to you. Don't miss it!

TO-NIGHT! THEN GONE!

THEATRES

AT THE ROYAL.

A FILM YOU CAN'T AFFORD TO MISS

Now playing at the Royal Theatre, last engagement tonight, is "The Abysmal Brute," a filmization of Jack London's famous story of the same name. Hobart Henley directed the production.

The role of Pat Glendon, Jr., is played by Reginald Denny. Mabel Julienne Scott has the role opposite the star, while Nell Craig, Irene Haisman and Dorothea Wolbert have other feminine roles. Buddy Messenger is the little imp of a brother and other players include Charles French, Hayden Stevenson, George Stewart, Craufurd Kent, David Torrance, Harry Mann, Kid Wagner, Tom McGuire and others.

The story deals with the life of clean-souled, big-hearted son of the open spaces who fared to the great city to match his strength against the greatest masters of the prize ring. He defeated all-comers, but succumbed before the gentle look of a woman, and then began his greatest battle!

TOM MIX AND TONY AT ROYAL THURSDAY

Tom Mix will be back in town thrilling all of his admirers at the Royal Theatre Thursday in the latest William Fox picture, "Three Jumps Ahead." Several new and daring stunts never before attempted for the screen are shown in this photoplay. Tom jumps a canyon ninety feet deep and twenty feet wide with "Tony," his stunt horse, and in addition rolls down a cliff while driving a stage-coach. If you like to be thrilled by a swiftly moving story of the Western plains, don't miss this picture.

"ROYAL DIVORCE." BIG MASSEY HALL ATTRACTION TO BE PRESENTED AT ROYAL IN CO-OPERATION WITH CENTRAL HOME AND SCHOOL COMMITTEE.

Next Monday the Royal has secured one of the really big photoplay attractions. The Royal Divorce" a magnificent British film, finely produced with stirring scenes of the Battle of Waterloo. This production was wonderfully successful at Massey Hall recently and the top prices charges was $1.00. The story contains everything essential to superlative photoplay entertainment.

LOVE—Love as the love of Kings and Queens, Princes and princesses; love as the love of Napoleon, the maker and breaker of kings.

WAR as never before seen in motion pictures, the Battle of Waterloo, the retreat from Moscow, and the burning of the famous city of the Czars.

HISTORY—Actual history is the basis of this fascinating story.

ROMANCE—The romance of Josephine, the romance of the proud Austrian Princess Marie Louise, who shattered the destiny of the greatest man of history.

It's local presentation in Peterboro at the Royal will be under the auspices of the Peterboro Central Home and School Committee.

SLAYS BRIDE WHO HAD PACKAGE OF CIGARETS

Okey Hedge Shoots Her at Clarksburg, W. Va., When She Rebuffs His Inquiries

CLARKSBURG, W. Va., Nov. 13.—When pretty Luella Mae Hedge, a bride of five months, refused to tell how she came to have a package of cigarettes in her pocketbook and laughed teasingly, her husband, Okey Hedge, shot her dead in their home in Broadway, East Clarksburg. The bullet pierced her heart.

Hedge then tried to end his own life, but only succeeded in inflicting a slight wound in his head. He snapped the trigger of his revolver three more times, but the cartridges failed to explode. A policeman who had heard the shots rushed into the house and seized Hedge while he was reloading his weapon.

"I shot her because I loved her and because she was teasing me continually and driving me frantic with her references to flirtations with other men," Hedge said today in his cell in the County Jail.

The murdered wife was 18 years old and Hedge is 23. Hedge said he was maddened at finding the package of cigarettes in her pocketbook and at her taunting laugh when he questioned her on the subject.

Read the Want Ads.

G.B. SAMUELSON *Presents*

"A ROYAL DIVORCE"

From the Play that toured England for 30 YEARS

"A ROYAL DIVORCE" is now playing to unheard of sensational runs in England, France, and every country in Europe. It's appeal is sweepingly universal. An English picture, by English actors and directors, it has turned out to be a world-wide success.

$2,000,000 was spent in staging the Battle of Waterloo, the Burning of Moscow, and the famous Retreat from Moscow, and brilliant scenes in the Imperial Courts of Europe.

To be presented locally at the ROYAL, Monday, Tuesday, Wednesday Next, in co-operation with Peterboro Central Home and School Committee.

Grand Thurs. - Fri. - Sat. November 15-16-17

Feature Picture

George Arliss in THE RULING PASSION

Five Acts Of VAUDEVILLE

WILL THOMAS *Contortion Novelty*

WILLIAMS & HEALY *The Welch Miners Versatile Comedians.*

McMAHON SISTERS *Harmony Singing.*

SID. JAXON *Musical Comedian.*

CLIFFORD & CLIFFORD *Sensational Novelty Offering.*

PRICES: 50c-35c-25c PLUS TAX

Seats Reserved for Evening Performance which Commences at 8 o'clock,

Saturday Matinee 2.30. Adults 27c. Children 11c.

RE-EMPLOY SOME POSTAL STRIKERS.

One Hundred of Winnipeg Office Engaged, But Seventy Still Out.

OTTAWA, Nov. 13.—(Canadian Press).—In regard to a press report that personnel of the Winnipeg post office who lost their positions at the time of the strike in 1919 were to be reinstated it was said at the department of the Post Master General tonight that no new regulations had been issued with regard to this matter. Furthermore the opinion was voiced that possibly only by legislation could all of these men be reinstated at once.

In accordance with regulations made subsequent to the strike, it was said abouet 100 of the strikers have already been re-employed. The regulation is still in force that these men be given the preference for employment whenever vacancies occur, although they do not recover their seniority. From sixty to seventy such employees mostly postal clerks and letter-carriers, are still seeking re-employment and they have made representations to the Post Master General from time to time. A number of those who left the post office at the time of the strike have found other employment or have left Winnipeg, and are not seeking to recover their positions.

CREAM SOUPS GOOD

Cream soups are too heavy to serve with a heavy dinner, but they are most welcome for a meal that is composed largely of vegetables or a fish that is not oily.

$2,012 A YEAR SPENT BY FARMER'S FAMILY

United States Department of Agriculture Making Rural Survey.

WASHINGTON, Nov. 14.—Economists of the Department of Agriculture has found the average expenditures of a farmer's family in Livingston County, N.Y., to be $2,012. The purpose of the study, which will be extended to various parts of the country, is to determine whether farmers get "adequate returns in comfort, health and enjoyment from their expenditures" as compared with the industrial family.

Livingston County was selected as a general farming community of average prosperity. The most striking feature of the study, the department said, was the almost complete similarity found in items of expenditures of the two classes.

About one-third of the farm expenditures was figured on items not involving direct purchase—food produced on the farm and unpaid labor. Of the total, the expenditure for food was 39.5 per cent; clothing, 13 per cent; education, recreation and church and social activities, 16 per cent.

Automobiles were owned by 75.6 per cent of the families and the cost of their operation and repair, classed under expenditures for "advancement," was $65 a year.

ROYAL

THUR. FRI. SAT.

The most thrilling Mix picture ever made.

—ALSO—
BUDDY MESSINGER in *"ALL OVER TWIST"*
Art Acord in Oregon Trail
THURSDAY

LOCALS

The Exchange will be held to-morrow afternoon and evening, 351 Charlotte street. The Old English Tea Room. 1d114 4384

All Saints A.Y.P.A. will present "The Quiet Family" on Friday, Nov. 16. Admission 25. 2d

DR. T. P. McCULLOUGH,
Eye, Ear, Nose and Throat Specialist, 166 Brock St. Phone 36W. dtf

MANLEY BROS.
General Carting, Local and Long Distance Hauling. 'Phone 855W.—48d-w-s-127-1415

PHONOGRAPH REPAIRS.
T. Griffin, 124 Park Street, opposite C. G. E. 'Phone 2163W. Prompt attention. m-w-f-122-4097

W. J. CLANCY, AUTO LIVERY.
'Phone 1838. For Taxi Service, New 7Passenger Studebaker Sedan. 26d-116-4014

REMOVAL NOTICE.
G. Dunford's Auto Livery and Baggage Transfer has been moved from 167 Brock Street to 384 Aylmer Street. 'Phone 518. 26d-116-4013

The regular meeting of the Sons of Scotland will be held on Thursday evening at 8 o'clock, in the Sons of England Hall. 2d115 4378

Y.W.C.A. BASKETBALL PRACTICE.
All players on the Y.W.C.A. teams are urged to attend a practice on Thursday at 7:00 p.m. 1d114 4381

SKI-ING MEETING TO-NIGHT.
All those interested in the forming of a ski-ing club are asked to attend a meeting for this purpose at White's Cycles and Sports Store to-night, at 7.30. 1d-114.

HAROLD DUNFORD'S AUTO LIVERY.
Call 224 for Taxi and Auto Service. New Seven-Passenger Studebaker in Service. 78d-199

AUCTION SALE.
Friday afternoon, at Hancock's auction room, heaters, etc. Send in anything that you have for sale. Phone 1477W. 2d1154385

FOR BETTER HEALTH
Consult DR. LANGFORD, Chiropractor. Office, Bank of Toronto Chambers. Hours—10-12 a.m., 2-4 and 7-8 p.m. At Lakefield Tuesday and Friday afternoon. dtf.

CARD OF THANKS
I wish to thank Dr. Mann, Dr. Moir and Nurse Reid also the staff and nurses of Nicholls Hospital and all others who were so kind and attentive during my recent operation.
W. R McINTOSH.

COKE AND WOOD
Nut Coke for heaters and ranges. No soot, no smoke, or waste.— 1-2 ton or 17 coal bags full $7'25; 1-2 cord 12" Dry Mix Wood $4.75; 1-2 cord 12" Dry Hardwood $7.00. —DINSDALE'S, 'Phone 153. dtf

GIVE PHOTOGRAPHS THIS CHRISTMAS.
Arrange for an appointment at once. We are busy now. We will be busier later. The Roy Studio, 140½ Hunter Street. 3d-m-w-f

CLEANING AND PRESSING
For cleaning and pressing which restores your clothes to a condition of newness unexcelled try Frank Hourigan 11 Hunter street. All work done by hand and by workmen, who knowing their business, never disappoint. 'Phone 228J. mwf 140

NAME OMITTED.
A name inadvertently omitted from the account of the Mark street church anniversary services on Sunday and Monday last was that of Miss Margaret Sucie, who sang very sweetly at the Sunday morning service, and also gave "The Holy City" with an encore, at the fowl supper held on Monday evening.

FARM SALE.
Tuesday, November 27th, at the home of the late William Swinton, first line of Smith, two miles west of the city, 6 horses, 10 cows, 10 sheep, sow, full set of farm implements, blacksmith's outfit, etc.; 12 months credit. Sale at 1:30 p.m. — W. J. Hancock, auctioneer. 7d14 16 19 21 22 23 24 4386

A BASKET SOCIAL.
The basket social put on by the Catholic Women's League of Ennismore last Friday evening was a great success. Over fifty baskets were disposed of by the auctioneers, James Harrington and J. Knox. The prize for the fanciest basket was won by Miss Nellie Doherty.

After disposal of the baskets, a pleasant evening was spent in dancing, to music provided by the Roberts orchestra. Guests were present from Peterborough, Kinmount, Downeyville, Buckhorn, Lakefield, Catchecoma Lake and Saskatchewan.

CHILDREN'S AID SOCIETY.
The Children's Aid Society announces the total of tag day funds to date as $1655.85, with the following donations received since the last acknowledgment was made: Mrs. T. G. Hazlitt, $10; Mrs. E. Walsh, $10; Miss C. Dickson, $5; Miss M. Dickson, $5; Lansdowne Lodge, Sons of England, $16. S. C. Warne, $5; Dr. E. Harvey, $5; D. Belleghem and Sons, $5; H. C. Stabler, $5; A. Stewart, $2; Thomas Barrie, $5; Mrs. W. Langford, $5; R. H. Turner, $5; J. E. A. Fitzgerald, $5; R. C. Braund, $5; Havelock Village, $70.06; Lakefield Village, $64.37; Peterboro Football Club, $14.78; Tris Speaker Fishing Club, $50; Norwood Village, $38.32. Dr. Campbell Morgan fund, $100.10, (balance from lectures given at the George street and St. Paul's churches); V. Eastwood, $2; C. B. Routley, $5; Bradburn Estate, $10; King's Daughters (for linen for the new shelter), $10.

MAY EXPORT GOLD TO UNITED STATES

Delegation Waited on Finance Minister To-day With Good Results

OTTAWA, Nov. 14.—(Canadian Press).— Minister of Finance Rt. Hon. W. S. Fielding stated to-day that for the present and pending further inquiry into question of enforcing gold embargo licenses would be granted to Canadian mining companies for export of bullion.

Minister received the delegation headed by Hon. Charles McCrea, Ontario's Minister of Mines, and Hon. J. E. Perriault Minister of Mines for Quebec, early this afternoon.

Deputation was heard in private but it is understood that number of members spoke on various phases of problem, their claim generally speaking was that gold is commodity which can command New York price and that its producers should be permitted to take advantage of this by refusing to permit export of gold and at same time refusing to pay for it at New York rate. It was claimed that government was imposing a hardship on Canadian producers and at same time making Canada unfavorable country for investment in gold mining, exchange rates against Canada in New York were now between one and two pne cent. but one of delegates referred to situation which would arise if this rate should rise to five or six per cent and embargo be continued result it was represented, would be that Canadian producers of gold could not take advantage of higher New York rate and would consequently lose difference between Canadian and New York rate.

Iron Bounty

Elaborating his statement made at Sault Ste Marie Monday, that there should be bounty provided jointly by Federal and Provincial Governments to encourage production of iron in Ontarrio Premier Ferguson this morning stated that in his opinion bounty should be at rate of one cent per unit or roughly seventy five cents per ton. This amount was also suggested by iron ore commission appointed a few years ago.

"It really is drive on iron," said Premier. "There are millions and millions of tons of ore in Ontario that should be developed."

Mr. Ferguson added his protest to that of McCrea Minister of Mines in connection with Federal Government proposal to cease paying for Canadian gold in New York funds. Premier claimed it would prevent foreign capital from investing in Ontario's gold fields.

THIEVES MAKE HAUL

CHATHAM, November 14.—Canadian Press. — Thieves smash a jewelry store window in the early morning fog and get a $150.00 haul.

IN MEMORIAM.

McMURRAY.—In loving memory of Clare McMurray, who died on November 14, 1922.

She died so soon, and yet she died
to gain the crown of life.
To her how soon the victory came,
How brief her hour of strife.
Her soul a floweret dewy sweet,
Now blossoms at her Saviour's feet.

The how to live she knew full well,
And practised it each day,
Her mind oft dwelling on that goal
That to youth seems far away!

And to those who knelt by her death-bed
And watched her last sweet sigh,
She taught the all important fact of life
The how to die.

It seems so strange as we pass through,
There's a cross for me and a cross for you.
Yours may feel heavy while mine looks light,
But God in the end makes all things right.

He deals to each one with such loving care,
He knows how much each heart can bear.
Without a cross no crown is given,
There are no stepping stones to heaven.

To meet our loved Clare by the throne
Of Him Who died to save,
Be this our hope, our aim in life,
To meet beyond the grave.

To meet in heaven? O blessed hope,
All care, all suffering o'er,
The fleeting joys, the bitter tears,
We'll know them there no more.

So what matters if life seems weary,
Or we tread its path alone,
We possess the faith that teaches,
In heaven we're with our own.

IN MEMORIAM

GIBBS — In affectionate remembrance of our dear father Robert Gibbs, who died, November 14., 1920.

In our hearts your memory lingers
Sweetly tender and true,
There is not a day dear father,
That we do not think of you.
Son and Daughter.

IN MEMORIAM.

SMITH. — In loving memory of John Freeborn Smith, who died on November 10, 1922:

Memory keeps my husband near me
Whom God called a year ago.
Days of sadness still come o'er me,
Tears of sorrow often flow;
Loving remembrance last forever,
I think of him where'er I go.
—Inserted by his wife.

BIRTH.

SIMMONS. — To Mr. and Mrs. Jack Simmons, 149 Hart Avenue, a daughter.

Smart Umbrellas

Umbrellas with all the latest styles of handles. Covered with Silk and also Silk and Linen which will give entire satisfaction.

We will put aside any of these New Umbrellas until Christmas

Priced from $3.50 to $15.00

Warne Bros.
DIAMOND HALL
349 George Street

OBITUARY

MISS JEMIMA CHAMBERLEN.

In the death of Miss Jemima Chamberlen, daughter of the late Edmund Chamberlen, who passed away on Sunday, November 11th, Peterborough loses one of its oldest residents. The late Miss Chamberlen was born in Peterborough in 1841, and spent the whole of her life in the city. She was a faithful and devoted member of the Church of England, was for many years a member of St. John's congregation and later was instrumental in the founding of All Saints' church, with all the activities of which she was identified practically up to the time of her death.

She was predeceased a few months ago by her sister, Mrs. I. Robinson, and is survived by one sister, Mrs. H. C. Winch, who is the last surviving daughter of the late Edmund Chamberlen, also one nephew, A. H. A. Robinson and one niece, Mrs. H. B. Rye.

The funeral took place at 2.30 this afternoon to the Little Lake cemetery, Rev .R. B. Grobb officiating.

MARGARET L. SMITH.

The death occurred on Monday evening of Margaret Louise, the only child of Mr. and Mrs. C. E. Smith, of this city. Little Margaret was not yet three years of age, having been born in February, 1921, but in the brief span of her life had brought untold sunshine into many hearts. Two weeks ago she was taken sick, and there seemed for many days no doubt as to her speedy recovery. Towards the end of last week, however, unexpected complications set in, and although she put up a tremendous struggle for life, it was unavailing, and she slept quietly away on Monday evening, November 12th. In her home,among her little playmates, and in the hearts of many older people, her brightness and sweetness will not soon be forgotten.

The funeral took place this afternoon at 2:30 from the family residence, 405 Walton street, conducted by Mr. Young of the George street church.

DR. J. E. MONTGOMERY.

The funeral of the late Dr. John Edward Montgomery, whose death occurred in Ladysmith on Tuesday, Nov. 6th, at 6.30 p.m., took place yesterday at Ladysmith. The late Dr. Montgomery was born at Barry, Ont., Jan. 26, 1886. He was a son of the late Fred Myers Montgomery, and Alberta Franklin Perry, at present of Ladysmith. Dr. Montgomery received his medical education at Toronto University in 1910, after which he attended post graduate work in New York, Toronto and Chicago. Then, coming west, he served one year as medical officer on the Royal Mail ship "Empress of Japan." After practicing his profession on Vancouver Island for three years he enlisted with the Canadian Expeditionary Force in 1916. He then served in France with the 13th Ambulance, 4th Division. He was invalided to England and subsequently spent some time there in military hospital work. He returned to Canada on the S.S. Olympic as chief medical officer, and appointed as medical officer in charge at New Market, Ont., Military Mental Hospital. After the Armistice he settled in Ladysmith, B.C.

His death came in a most tragic manner. He contracted laryngeal diphtheria while attending an epidemic of the same disease in Ladysmith and district.

He leaves to mourn him his wife, Viola Montgomery, formerly Viola Matthews, daughter of John Matthews, of Shaughnessy Heights, Vancouver; three sons, Lawrence, Lynn and Dick, and one daughter, Eleanor. His mother and one brother, Lynn Myers Montgomery, of Toronto, Ont.

On account of the nature of the malady, the funeral arrangements were held in accordance with the medical health regulations, and the home placed in quarantine.—Exchange.

THE PRIZE-WINNERS.

Prize-winners at the recent card party held by the Immiculate Conception Parish in their hall were Mrs. E. English and Mr. Clayton Theobald.

Mr. and Mrs. Sherman Green, Miss Mary Linkick, and Mr. Bert Hayton spent the holiday on a motor trip to Belleville, Madoc, and other Eastern points.

Master Wilmot Gordon, Peterborough, is spending Thanksgiving with Mr. and Mrs. J. W. Gordon, Markham Street.—Toronto Globe.

STINNES OF GERMANY SEEKS AMERICAN OIL

Principal Associate Will Be Sinclair of the Sinclair Oil Co.—Wants Oil For Industries

NEW YORK, Nov. 14. —Hugo Stinnes, the German industrial leader, plans to organize an American oil company in which his chief associate, according to reports in the financial district will be Harry F. Sinclair of the Sinclair Oil Corporation.

It is understood that Stinnes is looking about for a supply of crude and refined oil to be used by the numerous German shipping companies, steel mills and other industrial enterprises, which he controls. His competition with Standard Oil for refined is expected to be confined to Germany, where the Standard of New Jersey has a subsidiary, but it is understood that he will compete with the Standard and all other companies in all parts of the world for acreage to assure a constant supply of crude.

Walter C. Teagle, President of the Standard Oil Company of New Jersey, when asked yesterday about the Stinnes activities, said:

"We have no knowledge of Mr. Stinnes's intentions as to his future operations in the oil business, nor do we know whether his rumored investments would mean the acquisition of a source of supply other than for his organizations operating in Germany."

Incorporation Arranged.

According to cables received yesterday, Stinnes has arranged for the incorporation in this State of the Hugo Stinnes-Paedrek Mining and Oil Company, with a capital of $20,000,000. This is the company in which, it is said, Sinclair will have a substantial interest. This company will either acquire oil acreage in this country or buy up a supply from various companies, principally the Sinclair corporation, Sinclair, however, is not expected to sell any of the company's acreage to the new concern, but will only supply refined oil at first and probably crude oil later. When the present programme of expansion is completed Sinclair will have a daily refining capacity of 75,000 barrels.

The Stinnes organization in Germany has been buying oil in large quantities from the Sinclair organization, both in this country and through foreign organizations owned and controlled by Sinclair. Hugo Stinnes Jr. and Sinclair are now in Texas, going over the Sinclair properties in that State.

DOES NOT WANT BE FIGUREHEAD

Liberal Leader of Ontario is Taking His New Job Seriously.

TORONTO, November 14 Special to The Examiner). — "If I am to be a figurehead only, I do not want to be leader of the Liberal forces," said W. E. N. Sinclair, M.P.P., recently chosen leader of the Liberals in the Ontario Legislature, when he spoke at the Young Liberal Club of Toronto at its luncheon at the King Edward Hotel to-day.

"I have taken up the work seriously. I intend to spend energy on it, and I hope for hearty co-operation and wise counsel," went on Mr. Sinclair.

It was his first local public appearance since he was chosen Liberal leader in the House, and he took occasion to declare the independence of Liberalism from all other bodies and groups.

"Let us as Liberals unite our forces and cease any disputes within our own ranks. Let us demonstrate that Liberalism is not a spent force," he exhorted.

"Liberalism is not a spent force," he had said earlier, "but it is a divided force . And divided it is less effective."

He argued that the Liberal Party should include all non-Conservatives. There were only two lines of thought —Liberal and Conservative. The Liberal Party was bigger than any class or group and older. The Progressive Party and the Labour Party were all of recent date.

"They are the result of occupational thinking. But minor points for class or group advantage over others are not Liberal but for class privilege.

"My aim as leader is to welcome all non-Conservatives to the ranks of the Liberal Party and to so conduct the affairs of the Party that all such will find their aims and aspirations more likely to find realisation in the Liberal Party than in isolated groups.

"Then he declared emphatically for freedom from alliances with groups.

"The Liberal Party in Ontario must stand out as the Liberal Party without alliance or entanglement with any group or class movements, but it must aid the worthy aims of any group or class not inconsistent with the general welfare."

Leader Sinclair briefly outlined his plans. From his office in the Parliament Buildings he hoped to effect a Provincial organisation that would be effective. He wished a permanent man to be appointed under him, a man to go to all the ridings get data, organise, link up ridings with the Leader's office, dig up material for himself and the Liberal members to be used during the session.

"No leader can do all this and do a leader's work besides," said Mr. Sinclair.

He was glad th Liberal organisation was getting new offices in the Record Building but as the Federal body had different riding boundaries it could not do his detail work for him. A Provincial organisation must be made if he were to be more than a figurehead leader.

About one hundred attended the luncheon, over which Harold J. Kirby presided.

Several members and ex-members of the Legislature were present.

MAJORITY OF PRIZES GO TO TORONTO DOGS

The assembly hall of the Labor Temple in Toronto was the scene of a Thanksgiving Day specialty show, under the auspices of the Boston Terrier Club of Toronto, at which some of the finest pedigreed on the continent were to be seen. W. J. Welch, of this city, superintended the judging.

In addition to the ribbons won, the owner of the first dog in each class was also given a special prize, ranging in some cases from loving cups to cut glass, and from ivory-handled umbrellas to smoking sets. Puppies were the predominating feature of the show, in which the majority of the prizes went to Toronto owners, two dogs receiving four first prizes, and two others getting three firsts.

W. J. Welch is a dog fancier of established reputation, owning some imported stock and being a qualified judge.

FEATURE BAZAAR OF KNOX CHURCH

Will Continue This Evening and Tomorrow

A feature of the bazaar which is being held to-day and to-morrow in the Farmers' store premises on Simcoe street, under the auspices of the Ladies' Aid Society of Knox Presbyterian church, is the variety and original designs of the articles offered for sale. Everything in the way of acceptable gifts is on view, from the very sensible knitted wool sock to the frivolous cobweb collar of filet lace. There is plain sewing in abundance, in all sorts of accessories for the house and wardrobe, and there are dainty things for guest room and table in fine linen pieces, embroidered and crocheted. Dainty towels, edges elaborately finished, are companioned by capable looking household bags and fine little babies' wear. There is home-made cooking for sale, in delectable pies and frosted cakes, home-made candy in little holders, supper is served in the spacious upstairs room, and there is an afternoon tea section.

A fish-pond, gaily decorated with bright posters, occupied a corner of the store. A particularly good display of quilts is on view, with many of the older type of patchwork patterns, in vivid colorings, and there is a large white quilt autographed in yellow stitching. A special section is devoted to handkerchiefs, trim and pleasing, and there is a corner all its own for wee articles for the baby. Green and pink paper background adds a festive touch to the well-arranged goods.

Mrs. R. Martin, president of the society, acts as general convenor, Mrs. Norman Henry sells the fancy work, Mrs. David Beavis the white wear, Mrs. J. Londerville the quilts, Mrs. Wm. Bannon the home-made cooking, and Mrs. H. Beatty the candy, Mrs. Roy Gillies has the babies wear, Mrs. George Davis the aprons, Mrs. James Jackson the handkerchiefs, and the fish-pond is in charge of Mrs. Wm. Lyons. Mrs. T. Skinner supervises supper arrangements and Mrs. James Chambers is in charge of the tea room. The ladies have in each section a corps of capable assistants.

The sale and service of afternoon tea and supper will be held to-day and to-morrow, closing to-morrow evening.

TEACHER WAS RIGHT

Father—Did you tell your teacher I helped you with your French exercises, Tommy?
Tommy—Yes.
Father—And what did she say?
Tommy—She said it wouldn't keep me in today because it didn't seem fair I should suffer for your ignorance.—Exchange.

THAT ACCOUNTS FOR IT

Mother—Johnny, there were two pieces of cake in the pantry. Now there is only one. How's that?
Johnny—Well, ma, it was pretty dark, so I expect I didn't see the other piece.—Puck.

LITTLE BROTHER'S REAL MAN

Visitor—I hear you've a new brother. What's his name?
Elsie—We don't know yet. We can't understand a word he says.—Selected.

Thursday Specials

Home made Mince Meat, 25c for 19c
100lb. Mixed Hen Feed $2.35
Bread (C. & C. Stores) large Loaf 15c
Fry's Cocoa, ½lb. Tin 20c
49lb. Pastry Flour, Nevada 77c
7lb S.M. Pastry Flour 25c
Fresh Fish, Salmon Trout, lb., 24c
Fresh Walnuts, per lb. 39c
Seedless Raisins, 3lb. for 29c
Sweet Cider, Qt. 15c; Gal. 60c
Fresh Horseradish, Bottle 29c
Carrots, Turnips, and Cabbage.
9lb. Sugar (with $2.00 order) 93c

Mendell Braund
For Delivery, 'phone 2129 or 348
C. & C. Stores—571 Chamberlain St.
Cor. Lock and Lansdowne Sts.

Society

EDMONTON, Nov. 14.—The baby daughter of Mr. and Mrs. Harry Wilson, jr., was the centre of a happy little christening ceremony recently, when she received the name of Elizabeth Anne. Her grandfather, Dr. Langfeldt officiated. and Mrs D. J. Teviotdale, Miss Dorothy Langfeldt and Mr. K. Langfeldt accepted the responsibilities of godparents. Tea was afterwards served the guests consisting of relatives. The table was prettily decorated with pink and white carnations, and the top tier of the wedding cake held a place of honor.

Mr. and Mrs. J. Wells Fraser, Dennistoun Avenue, left this morning for Owen Sound, where they will spend a short time with Rev. Dr. and Mrs. Fraser.

Mrs. Dayman L. Snyder of Odessa, and Miss Laurena White of Shelburne, spent the holiday in the city.

Mr. and Mrs. G. C. Taylor of Ingersoll, spent Thanksgiving with Mrs. Taylor's parents, Mr. and Mrs. McCoy.

Dr. A. J. McKay, M.R.C.P., of London, England, has been in the city the last few days.

Mr. W. H. Christopher who is attending school in Toronto, spent the holiday in Peterborough.

The sale of fancy work and plain sewing held by the Ladies' Aid Society of the Park Street Baptist Church yesterday afternoon and evening, and this afternoon, proved a complete success. There was an excellent patronage of the sale of dainty hand-made articles and candy, and for the supper served by the ladies, followed by a pleasant social evening. The president of the society, Mrs. F. A. Kidd, had charge of the arrangements, with Mrs. P. Campbell looking after the supper, and Groups Nos. 1 and 2, in charge of Mrs. W. G. Batley and Mrs. Jas. Garside.

The regular monthly meeting of the Ladies' Auxiliary to the Great War Veterans' Association was held last evening, with Mrs R. J. Devey presiding. Routine business was discussed, and the slate of officers for the Local Council of Women, with which the society is affiliated, was considered Arrangements for the coming bazaar were also discussed. The ladies have decided to serve tea on both days and to conduct a sale of good second-hand clothing. Mrs. W. R. Morris gave a short account of the recent convention in Toronto of the Provincial Command, at which Mrs. Morris was re-appointed president, and Mrs. J. McLeod corresponding secretary. Mrs. R. J. Devey, who held the office of recording secretary last year, was this year appointed as Provincial treasurer.

Mrs. Tobin is in Toronto for the Robinson-Kent wedding which took place Monday.

Mr. Yolson Robinson is in the city for a few days the guest of Mr. E. Kylie Water street.

Mrs. R. McIlwaine has returned home after spending Thanksgiving with her aunt, Mrs. Brisbois.

Mr. Brisbois has returned from Buckhorn, where he went deer hunting.

Mr. and Mrs. W. Dwyer, 14 Aylmer Street, spent Thanksgiving with friends in Toronto.

Miss Isabel Oke, of Whitby, spent the holiday with her parents in the city. She was accompanied by her friend, Miss Peggy Ormond, of Whitby.

Miss Margaret Macdonald of Montreal, who spent the holiday in the city, the guest of Miss C. Littlefield, returned home last eevning.

Rev. Dr. R. C. Blagrave went to Toronto to-day to attend the quarterly meeting of the Synod, and the Corporation and Convocation of Trinity College, which continues until Friday of this week.

On Saturday evening at the home of Mrs. J. Ebbs, Mark street, a miscellaneous shower was given by her friends to Miss Alice Ebbs, whose marriage to Douglas Miller of Oshawa, son of Mr. and Mrs. Thomas Miller, of Maude Street, Peterboro, took place in Oshawa last week. Mr. and Mrs. Ebbs, who spent their honeymoon here, were surprised by about 45 of their friends who showered them with a number of useful and costly gifts, acknowledged in appropriate terms by the bride and bridegroom. The evening was pleasantly spent in the enjoyment of music and dancing, followed by the service of dainty refreshments. Mr. and Mrs. Miller have returned to Oshawa, where they will reside.

Mr. and Mrs. A. G. Morrow, 302 Water street, have returned home from Bowmanville after spending a pleasant holiday.

Mr. R. J. Devey, lay delegate for the Stoney Lake Mission, will be absent from the city until Friday morning attending a committee meeting of the Diocesan Synod, in Toronto.

VERY FANCY POCKETS

Elaborately embroidered pockets trim suits and gowns that would otherwise be perfectly plain and immediately lend them chic and charm

LATE WANT ADS

FIVE-ROOMED HEATED APARTment, ground floor. Central. $40.00 per month. Apply H. J. McCannon, 140 Simcoe street. 'Phones 46J or 772. 3d-116-5577.

POTATOES

CAR LOAD EXTRA CHOICE, DRY POTATOES, 91-LB. BAGS,

$1.35 Bag

DELIVERED FROM CAR ON WATER STREET SIDING.

'PHONE 271 OR 1267J.

J. E. LILLICO

Dr. Goodwin Chiropractor
Palmer Graduate
106-108 Barrie Building
Lady Attendant 'Phone 431
Hours 10-12 a.m., 2-4 and 7-8 p.m.
Office closed Tuesday and Thursday Evenings.

AT ALL TIMES THE WISHES OF OUR CLIENTS ARE RESPECTED
BELLEGHEM'S
FUNERAL SERVICE
PHONE 85
AMBULANCE

Shur-on Glasses

Deer and Tigers do not Stroll Together

The wise old hunter knows. What the ear hears is not like what the eye sees.

You must see 'em to hit 'em. Be sure that your eyes are right.

M. J. ROCHE
OPTOMETRIST
188 CHARLOTTE

RADIO

Heard last night in Peterbor over a Northern Electric Set, from

Schenectady, N. Y.—Descriptive selection, the horse race at the country fair, by G. E. Orchestra. Came in fine.

NORTHERN ELECTRIC GETS RESULTS! We are District Agents.

J. M. Greene Music Co., Ltd
House of Good Music - Charlotte St.

Success and Promotion Come To Single Men First; Boys! Be—

"Woman Proof"

Take Our Course in "Success Before Marriage"

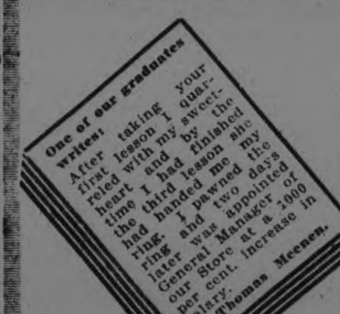

Think of the World's Greatest Men! How many were married while young! Anybody can get married but it requires hard work to succeed in business. Write right now for our book "BUSINESS SUCCESS BEFORE MARRIAGE" and watch your salary increase! IT'S FREE!

PETERBORO WOMAN PROOF ASSOCIATION
I. M. Batchellor and U. N. Wedd, Managers.
306 George Street.

Dame Clara Butt
Assisted by
KENNERLEY RUMFORD
W. H. SQUIRE,
Noted 'Cellist
IVOR NEWTON,
Pianist
Under auspices of
Peterboro Male Voice Choir
Grand Opera House
Tues. Eve., Dec. 4th
Prices: $2, $1.50, $1, 75c, 50c
Tickets to be had from choir members, Heintzman Hall, or J. M. Greene's Music Store.
Dignified and beautiful as the Gothic cathedrals of the Motherland are the voice and art of Dame Clara Butt.

ELECTRIC SERVICE
HOW DO YOU DO YOUR IRONING?

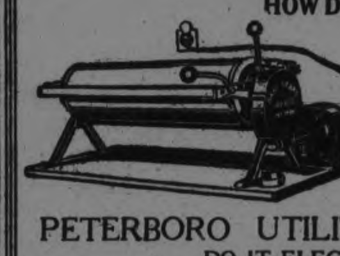

November 15, 16 and 17 there will be a demonstration of a modern Electric Ironing Machine at the Utilities Commission office. All ladies interested in the work following wash day are invited to see this great labor-saving device demonstrated. COME!

PETERBORO UTILITIES COMMISSION
DO IT ELECTRICALLY
H. O. FISK, M.E.I.C., Manager.
PHONE 1218

It's Confidence That Does It

HEAD LETTUCE
2 HEADS 25c

WEEK-END SPECIALS

HONEY
Pure Clover, 5lb. Pail 68c
Pure Clover, 10lb. Pail $1.32
Amber Honey, 5lb. Pail 50c
Amber Honey, 10lb. Pail .. 99c
Comb Honey, Clover 25c
Comb Honey, Dark, 3 for 25c

PASTRY FLOUR
24lb. Bag 81c

SUNDRIES
Campbell's Soups, 2 Tins .. 25c
Christie's Biscuits, Mix., lb., 30c
Weston's Biscuits, Mix., lb., 40c
Tea, Our Own Special Blend, per pound 55c
Coffee, fragrant, tasty, lb..... 48c
Baking Powder, our own brand, Tin 23c

Brown's 100% Whole Wheat Bread —13c—

Porter S. White
COMPANY
334 GEORGE ST.
2 Phones 1960, 1961

Apples—Nova Scotia Selects Order a Barrel Now!

JOHN GILBERT
As the Mississipi Gambler, in
CAMEO KIRBY
CAPITOL —NOW

The Evening Examiner

PROBABILITIES.
Moderate easterly and southerly winds; continued mild; showers to-night and to-morrow.

VOL. LIII., No. 114 PETERBOROUGH, THURSDAY, NOVEMBER 15, 1923 PRICE THREE CENTS

See Our Exceptionable Offering of TUXEDO SUITS $45.00 Brimmell & Irwin
337 George Street

RAILWAYS IN EUROPE TO BE AMERICANIZED

League of Nations Conference Discusses World-wide Affairs—Internationalize Ports.

MANY DELEGATES

GENEVA, Nov. 15.— An attempt to pattern the railways system after those of America will be made by the League of Nations' second international communications and transit conference which began here today.

Under the Presidency of Senator Conti, former Italian Minister of Transportation, delegates from almost every country in the world began sessions which are expected to continue a month.

An international convention providing for mutual use of rolling stock and uniform equipment will be drawn up to lessen interruptions of traffic due to boundary lines, it was ...ected.

...other convention will be dis...d to regulate the use of mari... ports to facilitate use of all ...s by ships of all countries. This ...uld give ships of all the signatories ...tes free access to all ports of oth... signatory States and guarantee all ...them equality of treatment as re...ards stationing, loading, coaling, ...oading, etc.

Electric development.

...Still another convention will be ...empted to facilitate development ...Hydro Electric power regardless ...of ...ontiers. The importance of coal ...in ...odern life has made many coun...tri... dependent on these that can ...fur...h it, and since the war many ...Eu...ean states have begun intens...ive ...velopment of water power.

...Development has been hampered ...by ...undary lines, however, and the ...nee... of some international conven...tion... to permit joint exploitation of ...nat...al water systems has been felt ...ecessary.

A fourth convention will be pro...ed to arrange for international ...per transmission so that the full be...fit of water power for transportation or industry can be obtained by ...ansmitting electricity wherever ...eeded, regardless of boundaries.

EGGS ARE SOARING AS WINTER COMES

Chicago Council Predicts Price of $1 a Dozen for Christmas.

...HICAGO, November 15. Cana...dia... Press. — That speculators in ...egg... are attempting to run a corner ...the... household necessity in order to ...se... the prices sky-rocketing just ...be... the Christmas holidays, has ...be... revealed to a certainty accord...ing... to a statement issued yesterday ...by... the city council committee on the ...hi... costs.

...he investigators predict a price ...$1.00 a dozen before next spring. ...he crying need of the speculators ...now is a big snow storm when when ...they can come out with the time-worn excuse "the hens have stopped laying," and send their prices skyward.

DANCE.
DANCE IN BRIDGENORTH ON FRIDAY, NOVEMBER 16. GOOD MUSIC AND REFRESHMENTS. COMET BUS WILL LEAVE THE POST OFFICE AT 8:30. 1d115 4402

PROTECT YOUR RADIATOR BY USE OF DENATURED ALCOHOL ANTI-FREEZE. WE TEST IT FROM TIME TO TIME IN YOUR RADIATOR FREE OF CHARGE SO YOU MAY KNOW IT IS UP TO PROPER STRENGTH
DUFFUS MOTOR SALES.
3d15 17 191w

Relief Stoppage May Bring Crisis in German House

(By Carl D. Groat)

BERLIN, Nov. 15—The brutal stoppage of unemployment relief in the Ruhr may be the death of the Stresemann ministry. Socialists indicated to-day they would make this the rallying point of a fierce attack on Chancellor Stresemann, when the Reichstag should reopen on Tuesday.

They strongly condemned the Chancellor for his decision to leave two million workers and their three million dependents in the occupied areas to the mercy of France.

CUP OF LIFE CAUSED DEATH

Ghette's Favyurite Fiddler, 75, Makes His Usual Coffee Before He Retires.

NEW YORK, Nov., 15.—If you ever wandered through the picturesque cafes of New York's Ghetto you may hmave seen him. An old man, with locks he would b, huddling in a corner of a smoke-filled room nursing his beloved violin.

One night he had finished a jazz selection when a smart slummer inquired patronizingly:

"I say, old fellow, can you play anything of Saint-Saens? Opus 124 say?"

The old eyes flared with indignation.

"Can I?—listen!"

Gave a Rebuke

When he finished he turned on his interlocutor:

"Of cours, the gentleman knows St. Saens composed primarily for the piano and orchestra, but there are transcriptions and lovely bits for the violin. Would you wish Opus 95, or a bit from Phyrne or maybe Prosperine?"

Now you remember him, th, old violinist who had the musical fore of the ages at his finger-tips. And he could and did play jazz when desired.

He died yesterday. It was his desire to reach his mother's age one hundred and four years, which indirectly caused his death. The old woman attributed her longevity to drinking a cup of black coffee every night before retiring. Her son, Isadore Schwartz, followed suit.

One Cup too Many

Old Isadore, who was seventy-five went to his home No. 197 Eldridge street early yesterday and made the customary cup of coffee.

He failed to turn off the gas under the hot plate. Neighbors found him dead and his wife unconscious. She was taken to Gouverneur Hospital and revived. Last night they missed him in his favorite cafes and mor, than one person said:

"Good old Isadore; if he hadn't drunk that last cup of coffee he'd be playing here to-night."

Those who loved his music plan to give him a big funeral.

FOUR CONDEMNED BY COURTMARTIAL

Military Rebellion in Greece Ends in Death Sentences.

ATHENS, Nov. 15. — (United Press).—The court martial at Eleussias, trying the leaders of the recent military rebellion, to-day condemned to death Generals Leonardopolous and Gargalides and Lieutenant-Colonels Nicholareas and Avrambos.

BANK CLEARINGS.

Clearings for week ending today, $779,806.
Same week last month, $883,052.
Same week last year, $840,216.
Same week 2 years ago, $836,665.

THE KIWANIS REVUE
Including The Garden of the Shah
Grand Opera House, Nov. 20-21
Some beautiful music, some hearty laughs, some wistful eyed little waifs made healthier and happier because you attended. Remember the proceeds are for the children
TICKETS - - - $1.00
For Sale by any Kiwanian or at Box Office
Under the Auspices of the Peterborough Kiwanis Club

PEACE MEETING BETWEEN GREAT PARTY LEADERS

Political Experts Say Lloyd George Agreed to Work Under Asquith as Second in Command.

AND AFTER ELECTION?

LONDON, Novemb... 5. Canadian Press. — The question of whether Mr. Asquith or Mr. Lloyd George would assume the leadership of the re-united Liberal party, which has been exciting the greatest interest in view of the deep-rooted animosity between these two statesmen, appears to have been settled quietly at their peace meeting on Tuesday.

No official anonuncement has been forthcoming from the Liberal headquarters. In fact this issue hasbeen carefully avoided by the Liberal politicians and the Liberal press, but political experts in a position to know the facts say that the situation is his:

Mr. Lloyd George has agreed to work with and under Mr. Asquith in view of the latter's position as elder statesman and leader of the third strongest party in the House as that body is constituted at present, the Labor party being the second and the Lloyd George party ranking fourth.

Should Liberals be successful in election Mr. Asquith will be asked to form a cabinet in which Mr. Lloyd George would be the second in command.

But Mr. Asquith, it is asserted, having thus preserved his dignity, would quietly retire from the premiership at the expiration of a few months, upon which Mr. Lloyd George would assume leadership of the Liberals and fill again his old role of Prime Minister.

CITY MAN HURT IN AUTO SMASH

J. Marshall Sustained Fractured Ribs When Struck on Aylmer Street—Fog Was Cause

At six o'clock last evening, a motor car owned and driven by T. N. D. Kelly, of the Peterboro Fuel and Transfer Company, proceeding north on Aylmer Street, near the corner of Dalhousie Street, collided with a light delivery wagon driven by its owner, J. Marshall, 549 Harvey Street, throwing Mr. Marshall to the pavement with such force as to fracture several ribs, which punctured both lungs, and bruising him considerably about the head. Dr. F. P. McNulty was summoned, and the injured man removed to St. Joseph's Hospital.

Both vehicles were going north, and both, according to report, were proceeding slowly. The fog prevented the car-driver from seeing the light wagon in front, and the mudguard of the car caught the side of the rig, throwing its driver to the hard pavement.

ONTARIO ENTERS FILM INDUSTRY

Province Will Manufacture Its Own Educational Moving Picture Films—Saving Effected

TORONTO, Nov. 15.—(Canadian Press.)—Ontario is to manufacture its own educational moving picture films in its own plant. Following extensive investigation as to the cost and results of conduting operations through concerns, Provincial Treasurer W. H. Prince, K.C., announced yesterday that the province has purchased for $30,000 a small, up-to-date plant in Trenton, formerly owned by the Adanac Producing Co., Ltd.

The Provincial Treasurer says he will pay for the plant almost entirely from a saving he has effected in the 1924, $90,000 appropriation for moving picture films. He anticipated the province could get a better service and save approximately $50,000 a year with a plant of its own, such as has been purchased, and will shortly commence operations.

Motion pictures have been an important factor in Ontario's publicity activities since 1917, when the then government undertook to advertise through moving pictures Ontario's agricultural opportunities. Latterly, however, the work has been extended to include educational films on every phase of Ontario industry and they have been shown not only in Canada but in the United States and Great Britain. Provincial Treasurer Prince hopes that the province's venture into the film-making industry will lead the commercial film distribution agencies to a point where they will more aptly interpret with Canada people's desire in the way of "movies."

PENITENTIARY GUARD IS ACQUITTED WITH WARNING

KINGSTON, November 15. Special to the Examiner. — In the police court this morning Magistrate Farrell dismissed the charge against Arthur Twigg, former guard at the Portsmouth Penitentiary, who was accused of "trafficking with convicts."

"I have given a great deal of consideration to the case," said the Magistrate, "and while I am not altogether satisfied in my own mind as to some part of the evidence, I feel that at the same time I cannot but find that the evidence lacks legal proof." Addressing accused the Magistrate said: "You of course know best what has been done and I hope that I will have no occasion to see you before me again."

COUNCIL SITS TIGHT ON MONEY CHEST LID BUT CASH EXHAUSTED

Committee of the Whole Last Night Precipitated Into Hot Discussion of Ethics of Their Case Against Police Com.

NO SURRENDER

"Where do we stand in regard to the Police Commission?" was the innocent query which precipitated the Committe of the Whole Council into a heated discussion last night, from which at times only snatches of individual conversation could be plucked.

The Council went into Committee following the meeting of the Board of Works, and all the members who were present for that meeting remained. Ald. J. W. Meyers was an absentee.

Replying to the inquiry, His Worship the Mayor said the Palice Commission at their meeting had passed the current accounts of the Police Department and declared the Council would have to pay them.

Ald. Maher: "Are they going to put up a fight?"

The Mayor: "They are going ahead."

Ald. Turner suggested that the matter should not be discussed without the City Solicitor. "The men will have to be paid," he said. "The city is not notifying the men their services are not required."

Ald. Holloway said the City Council has nothing to do with that phase of the question. Whenever there is a Commission appointed to manage the police force," he declared, "there is no responsibility on the City Council."

Ald. Morrison: "The men are doing the work and somebody will have to pay them."

Ald. Phelan: "Suppose that we notify them now that we are going into the fight?"

Ald. Crowe: "I want to wait. They are not going to starve for a month or so. It is not our fault that we have not found out who is right or wrong."

Ald. Morrison contended that the men should be paid, but it was pointed out by Ald. McIntyre that then the Council would have no case.

A chorus from Ald. McIntyre, Morrison and Phelan unreservedly declared themselves in favor of sitting pat if that is the only way to obtain an interpretation of he law.

Ald. Fife: "I think it is up to all of us to stand behind Ald. Phelan's gun."

What About Force?

Ald. Morrison: "What is going to happen to the Police Force?"

Ald. Maher: "The men have accepted 21 payments, and they will not demand the 22nd before it is earned."

Ald. Phelan broached a new angle when he asked what will happen if the Council wins the case and the Judge says to the Commission, "You had $25,000, and you spent it. The city is not liable." Who is going to pay the Police Force in that event?"

Ald. Turner: "All we can hope for is that the court will give judgment in our favor, and that will settle the question for 1924."

(Continued on page 12.)

DIED

SHERRY—At Seattle, Washington, November 14, 1923, the death of John Carcallen (Jack) Sherry, younger son of George J. Sherry, Peterboro, occurred.

The funeral will be held in Edmonton, Alberta, on Saturday November 17th.

HI-TEST MARATHON GAS 30c. BROWN'S GARAGE, 383 WATER STREET. 3d117 4407

SPECIAL FOR BALANCE OF THE WEEK.
1 LARGE CABINET PHONOGRAPH AND 20 RECORDS, REGULAR $175.00, FOR $92.00.
1 FULL-SIZED CABINET PHONOGRAPH AND ABOUT 40 RECORDS, SLIGHTLY USED. SPECIALLY PRICED AT $110.00.
1 TABLE PHONOGRAPH WITH CABINET TO MATCH, AND 20 RECORDS, TO CLEAR, AT $65.00.
E. V. WARNE, 325 GEROGE ST., PETERBORO, ONT. 3d117

MURDEROUS ATTACK BY MONTREAL THUGS

Two Women Seriously Injured and $4000 in Jewellery Stolen.

MONTREAL, Nov. 15.—(Special to the Examiner.)—Two women lie gravely wounded, one in hospital with a crushed head, while the police to-day are searching for a man who, running wild in a Park avenue apartment at 3 o'clock this morning, beat them down with murderous blows on their heads, using a large stone concealed in a stocking. The assailant fled with $4,000 in jewelry.

The victims are Mrs. R. J. Neville, in whose apartment the assault took place and who is in the Royal Victoria Hospital suffering from serious head and face injuries, and Mrs .R. Wood, who is less seriously injured.

BOARDS OF TRADE OPEN CONVENTION

HAMILTON, Nov. 15.— (Canadian Press.)—The tenth annual convention of the Ontario Associated Boards of Trade opened here this morning with about fifty delegates in attendance. One hundred and twenty-five delegates are expected before the session ends Friday night. Mayor T. W. Jutten formally welcomed the delegates, ex-Mayor Coppley, president of the Association, who officiated as chairman, responded.

K. J. Dunstan of the Toronto Board of Trade, presented a paper on "The Economic Needs of Canada," and Mr. Clifton D. Howe, Dean of Faculty of Forestry, University of Toronto, will deliver an address on Ontario's forestry problems.

Ten resolutions will be discussed at the afternoon session, including those on reforestation and extension of the T. & N. O. railway to James Bay.

To-morrow morning the two most important resolutions, taxation of public owned utilities and immigration come up.

In the afternoon six resolutions will be discussed, including the question of the Great Lakes levels.

At to-night's banquet the speakers will be Lieut.-Gov. Cockshutt, Right Hon. Arthur Meighen, Conservative leader in the Federal House, and Hon. G. Howard Ferguson, Premier of Ontario.

SUGAR BOWL MOUNT A NATIONAL WONDER

MOUNT OLIVE, N.C. (United Press)—Between this place and Goldsboro, in what is known as the "sand belt" there stands one of the strangest freaks of nature to be found in Eastern North Carolina. It is known as "Sugar Bowl Mount." It is a table formed by earth and rock, about three feet above the ground—and ideal place for a picnic. In the coldest weather, while the surrounding ground is covered with snow, Sugar Bowl Mount is as green as in springtime, with not a sign of snow or ice. Near the mound there is a tiny spring, as is furnished by nature to those that shall dine at this mound.

WARNING!
All Members Of Kiwanis Revue
Will Meet for Rehearsal on FRIDAY and SATURDAY NIGHTS at 7.30 p.m., at BUSINESS COLLEGE
MONDAY, 7.30 p.m., in GRAND OPERA HOUSE
Please be on time.
3d-117-4404

HOLD-UP MEN WERE WORSTED A SECOND TIME

Harry Wheeler of Otonabee Beat Off Armed Assailants Last Night--Boarded His Auto.

SHOT THROUGH CAR

When H. Wheeler, of Otonabee Township, who resides near the city on the Norwood Road, was motoring home alone last evening after a trip to the city, he was held up by three men, who were driving a big car, his belongings demanded, and a shot fired through the top of his car. Mr. Wheeler, who had between forty and fifty dollars on his person, refused to hand it over, struck the foremost bandit from his car, and succeeded in making his escape after a hot chase.

Shortly after ten o'clock, Mr. Wheeler started for home. As he turned off Concession Street, he noticed a large motor car in front of him, driving at a slow rate. As Mr. Wheeler's home is only a short distance from the city, he made no effort to pass it, and slowed down to follow the big car along the road, following it over the Canal. A short distance farther on, on the Norwood Road, the front car suddenly stopped and swung across to block the roadway. Mr. Wheeler thought there was plenty of room to pass in the ditch and swung out to do so. Before he realized what was occurring, a man jumped from the car in front onto the running-board of his motor, and said, "I want your belongings." Mr. Wheeler, still guiding his car with his left hand, struck the bandit with his right fist, and knocked him into the ditch. Almost simultaneously, one of the men in the big car, two of whom were sitting in the front seat, fired a shot that went directly through the top of Wheeler's car, at the front right-hand corner.

A Hot Chase.

Wheeler, whose engine had not been stopped, succeeded in turning quickly and made off. The bandits, whose car was stalled, had some difficulty in starting again, but succeeded in giving him a hot chase as far as the Lift Locks. Here Wheeler turned towards town and they gave up the chase. He made directly for the Police Station, and the Chief immediately ordered out his men. Four cars were manned, and the city and district scoured for miles in every direction, until after two o'clock this morning. Wheeler accompanied the police in their search, and stated this morning that every effort was made by the Chief and his men to capture the bandits. Owing to the heavy fog, it was impossible to trace their movements in the big car.

Mr. Wheeler, who displayed considerable pluck and presence of mind during the whole affair, was able to remember distinctly the appearance of the man who leaped on his running-board, and to give a good description of him to the police officers. He states that he was a stranger, "a well-dressed chap, who seemed to be up to his business." On the way out, while following the car, he also made out the first three numbers as 177, the following three, however, the distinguishing set of numerals, being blocked by the tail-lights.

NEW YORK HOLD-UPS

Eight Italian youths, arrested Monday night were held without bail for examination today on suspicion of robbery. It is alleged the men were accomplices in fifteen hold ups within the last few weeks, one of the most recent of which was the robbery of a United Cigar Store, on October 28 when rifled of $280.

One of the men Frank Greco, 25 years old, is alleged to have shot three men in different robberies.

GERMANS REFUSE TO MAKE PAYMENTS

Semi-Official Berlin Announcement Says France Has Made Reparations Payments Impossible.

LONDON, Nov. 16. — (United Press). — It has been announced semi-officially in Berlin, according to a Central News despatch, that Germany intends to cease reparations payments. This follows unofficial statements that Germany would discontinue payments in kind and virtually would "scrap" the Versailles Treaty, in so far as its reparations provisions are concerned.

Further Central News despatches from Berlin add that the semi-official announcement does not declare that the Treaty of Versailles is null and void but does intimate that France is making it impossible for Germany to observe the Treaty.

Report Denied.

BERLIN, Nov. 15.—Official quarters here dismiss as wholly unfounded the reports circulated abroad, that the German government has decided to repudiate the Treaty of Versailles

Must Expel Prince From German Home To Preserve Peace

PARIS, November 15. (By Webb Miller.) — France regards the expulsion of the former Crown Prince from Germany as the first step necessary to keep the Hohenzollerns from seizing power in Germany, and starting a new war, it was learned to-day.

If Great Britain decides to do nothing, France will strongly consider taking independent military action, it was said. Premier Poincare will first try to spur the council of ambassadors to action, the United Press learned.

BOARD WORKS HAD SESSION

Routine Business Included Authorization of Drain to Relieve Bolivar Street.

City Council's Board of Works last night dealt with routine business authorizing the construction of sewer connections, drains and culverts. The much discussed suburban water that pours down Bolivar street from the boundary, damaging city property received its mode of attention and was, it was hoped, finally disposed of.

A request by James Gerard for sewer connection on Simcoe street was referred after discussion to the City Engineer, who will report to the Board of Works. Mr. Parsons remarked that he did not think the sewer would be required for use this winter "but," he added, "it takes some time for the red tape to be unwound."

A communication was read from Dominion Road Machinery Co. offering snow ploughs "that make the sidewalk easy to "walk on" at $95 f.o.b. Goderich. On Street Commissioner Evans' informing the Board that no machinery of this type is required the communication was received and filed.

S. L. Purdy complained in a letter that the road into his mill at Whitlaw street is almost impassible. Some years ago, he said, he repaired the bridge at that point and if the city can now replace with their material the lumber he used he could use the timber in his own business.

Alderman Stocker: "We never recognized that as a street but this man has 30 or 40 loads of lumber to come out and it seems to me that we should do something to help him out."

Mr. Parsons said the street is registered only as far as the creek.

Alderman Crowe — "How much would it cost to do the work. We don't want to make a Provincial Highway out of it."

Street Commissioner Harry Evans: "The bridge was built by a private individual for his own convenience and the city has not spent a dollar on it. If we fix it we are liable."

Mr. Parson declared the city is not responsible for the bridge, and on motion of Aldermen McIntyre and Crowe it was resolved that the road be repaired on Whatlaw street as far as the bridge, this being the only portion of the street for which the city is responsible.

Proposed Coal Sheds.

An application from J. E. A. Fitzgerald for permission to erect coal sheds and stables on Bethune street south of Hunter, was laid over until Mr. Fitzgerald can be interviewed.

Sherbrooke Street Drain.

The principal business of the meeting was the discussion of the drain on Sherbrooke street to take care of the surplus water which periodically sheds from the height of land on the Sherbrooke street hill, flows down the boundary to Bolivar and diagonally across to Sherbrook, injuring on its way a great deal of city property.

The Suburban Road Commission is repairing a road on which they have dug deep ditches which discharge water on the boundary.

(Continued on page 11.)

THE COGNAWAGA ATHLETIC CLUB OF ST. JAMES' CHURCH WILL PRESENT A COMEDY DRAMA, ENTITLED "THE DEACON'S TRIBULATIONS," THURSDAY AND FRIDAY EVENINGS, 15TH AND 16H NOV. AMISSION 25 CENTS. 2d-115

YOU CAN BUY A CHOICE HOUSE AT A BARGAIN IF YOU ACT QUICKLY. CENTRALLY LOCATED; ALL CONVENIENCES. HEAT IN EVERY ROOM AND HARDWOOD FLOORS IN THREE. STORM WINDOWS AND PORCH REMOVABLE GARAGE WITH CEMENT FLOOR AND CATCH BASIN. WINTER'S SUPPLY OF COAL IN THE CELLAR. NOT A CENT NEEDED FOR REPAIRS. APPLY 573 BETHUNE STREET AT ONCE. 1d115 4395

TAR SLINGERS ARE KNOWN TO POLICE TODAY

Arrests Expected in Case of Clergyman Who Was Tarred and Feathered at Stirling.

PASTOR OF SEVEN

BELLEVILLE, Nov. 15.—(Special to the Examiner)—Provincial police officers here state they know the names of the persons who seized Rev. Elijah Bundock on Tuesday night spirited him away to Andersons Island five miles west of Stirling tied him to a tree and tarred and feathered him after he had conducted a service at the Apostolic Church where he is pastor to the congregation of seven members.

Arrests will be made to-day it is announced and in the meantime. Bundock and his wife have gone to Toronto, flight it is alleged being the only condition under which Bundocks assailants allowed him his freedom, Bundock visited Police Headquarters here yesterday.

Real Religion

The victim came to Stirling two years ago to introduce "real' religion it is stated and lived with an aged couple and their maiden daughter.

It is alleged that the old couple deeded their farm to Bundock providing that he would care for them throughout their life. They are members of his congregation. Bundock's wife and 26-year old son, Robert, lived together one block away. The belief that the pastor was attempting to get the property from the innocent old couple is alleged to be the reason that the tar and feathers were applied, as he emerged from the church Tuesday night Bundock was attacked by persons who drove up in three motor cars seized him, tied his hands and dragged him to a car. He was driven away to Anderson's Island. When crossing the bridge the gang are alleged to have asked the "Divine" if he were ready to die by drowning, to which he replied "Yes I am ready to meet my God, for I am saved" He was tied to a tree and put through a stiff cross examination while tar was applied to the hands and head.

Bundock pleaded for mercy and was left there when he promised to leave the town Wednesday. He reached the farm house from which he 'phoned to the local police officers about midnight. It is believed having been seized about 9 p.m.

TWO NIAGARA MEN SHOT AND KILLED

And a Third Man, a Canadian Met Death Mysteriously.

NIAGARA FALLS, N. Y., Nov. 15.—(Canadian Press).—Two deaths by shooting and the mysterious death of a third man, a Canadian, all in or near this city, were disclosed to-day. The police believe that the cases are not connected.

The victims are Charles Austara and Jos. Dinieri, both of this city, and Jeremiah McCarthy, of Queenstown, Ontario. The latter's body was discovered on a mountain road near Lewiston, north of here. He had met death under circumstances which the authorities considered mysterious.

Austara, a driver for a local banking company, was found dead in his delivery wagon in front of a customer's store. His horse had also been shot. The police believe that revenge was the motive.

Dinieri's body was discovered at daybreak in his automobile on a country road near Wheatfield, east of here.

You can sell furniture, bric-a-brac, clocks, And even get cash for your last season's frocks

READ THE WANT ADS

If inconvenient for you to call at the Examiner Office, 'phone 1600 and we will call for the advertisement and give you the cash rate, 1c. per word, figure or letter first insertion, 1-2c. per word for subsequent insertions.
Classified Advertising, Cash.

FOR SALE

2 Houses, One Brick and One Frame, with large lot. Will sell the Two for $3,500
4 Room House, with good lot west side. $200.00 down $1,200
Brick House, complete, with hardwood floors, west side.... $4,700
Good Farm, 6 miles from City; fair buildings, east $3,500
Real Good Farm and Good Buildings, water in barn, 3 miles from City.

TAYLOR & HOWDEN Real Estate Phone 1642
144 Hunter Street.

PERSONAL

HANDSOME LADY OF MEANS; would marry, if suited. Write, Violet, Box 787, Dennison, Ohio. 26dTh 2049

POULTRY AND EGGS

WE SPECIALIZE IN CRATE-FATTened chicks; write for special price list; goods paid for daily. WALLER'S, 693 Spadina, Toronto. 77d-155-4537.

WORK WANTED

WANTED—WOMAN WANTS WASHing. Apply 375 Queen street. 3d-115-5531.

WANTED—SEWING BY THE DAY. 'Phone 1617J, evenings. Would go to the country. 3d-116-555.

WORK WANTED — SEWER DIGging and water connections from the street line and sewers plugged. J. Skates, 656 Reid, or 'phone 1750W. 3d-116-5564.

ARCHITECTS.

W. & WALTER R. L. BLACKWELL—Architects, Office, Bank of Commerce Building, corner of Hunter and Water Streets. Telephones, Office, 1300J; Residence, 1272.

JOHN HORNSBY—Architect. Plans prepared for Monumental, Commercial and Domestic Buildings. Office, 332½ George street.

BARRISTERS AND SOLICITORS

GORDON & O'BRIEN — Barristers, Solicitors, Notaries. Money to loan on easy terms. Special attention to Patents and Trade Marks Phone 319. G. N. Gordon, K.C., M.P., J. A. O'Brien.

S. T. HEDD—Barrister, Solicitor, Notary. Office over the Dominion Bank, corner of George and Simcoe streets. Telephone No. 22. Private funds to loan at current rates upon easy terms.

PECK, KERR & McELDERRY, Barristers Solicitors and Notaries, Office, Water street, Peterboro. Money to loan at the lowest current rates of interest on easy terms of payment. E. A. Peck, F.D. Kerr, V. J. McElderry.

O'CONNELL & CORKERY, Barristers, Solicitors and Notaries. Money to loan at the lowest current rates of interest. Daniel O'Connell, John E. Corkery, Hunter street, two doors west of the Post Office.

DUMBLE & JOHNSTON—Barristers, Solicitors, etc. Office, over the Toronto Savings and Loan Company, George Street. D. W. Dumble, K.C., W. Johnson.

A. E. DIXON—Barrister, Solicitor, etc. Office, Hunter and George streets. Entrance next to Madill's drug store.

HALL & HALL—Barristers, Solicitors and Notaries Public, Hunter street, Peterborough next to St. John's Church. Money to loan at the lowest rates of interest. E. H. D. Hall. Basil D. Hall.

MOORE & WEARING—Barristers and Solicitors, 403 Water street, opposite the Post Office. Money to loan at the lowest current rates of interest. Jos. Wearing, M.A.

R. R. HALL—Barrister, Solicitor, etc. Peterboro, Ont. Office, corner of Hunter and Water streets, over the Canadian Bank of Commerce. Trust Funds to loan on easy terms of payment.

JAMES FORDYCE STRICKLAND—Barrister, Solicitor, Notary Public. Money to loan. 375 Water street, Peterboro. Phone 191.

WILFRID F. HUYCKE, Barrister, Solicitor, Notary Public. 395 Water street. Telephone 239.

MEDICAL.

DR. BUCHANAN, F.R.C.S. Edinburgh; M.R.C.S., Eng.; L.R.C.P., London. Eye, Ear, Nose and Throat Specialist. Hours, 9-11, 2-4 p.m., and 7-8 p.m. 'Phone 519. Office, corner Water and Murray streets.

T. GEORGE LOUDON, M.D., C.M., Physician, Surgeon and accoucheur. Office, 201 Brock street. Phone 1868. Office hours, 9 to 11 a.m., 2 to 4 p.m., 7 to 8 p.m.

DR. C. C. CRAGG—Eye, Ear, Nose and Throat Specialist. Office 395 Charlotte street, formerly occupied by Dr. Neal. Hours—9-11 a.m., 2-4 p.m., 7-8.30 p.m. Telephone: House 980J, Office 2185.

MONEY TO LOAN.

We have funds to loan on Real Estate Security at the lowest rates. GORDON & O'BRIEN. Phone 319.

MONEY TO LOAN ON IMPROVED farm and city property. Apply Hall and Hall, 116 Hunter street, Peterborough. 26d-67-732.

OSTEOPATHY.

DR. BRUCE E. MARSHALL—Osteopathic Physician. Office, 242 Hunter street. Hours 9 to 11, 3 to 4 p.m., 7 to 8 p.m. Telephone 116.

DR. WILL A. SETTLE—Osteopathic Physician. Office in Crown Apartments, 124 Hunter street. Corner Water and Hunter streets. 'Phone 649. Office Hours, 9 to 11 a.m., 2 to 5 p.m. and 7 to 9 p.m.

INSURANCE.

J. O. FIFE—309 Barrie Bldg., Peterborough, Ont., representing Manufacturers Life Ins. Co. 'Phone 803, Residence 735W.

FRANK A. BLACK—309 Barrie Bldg., Peterborough, Ont., representing Manufacturers' Life Ins. Co. 'Phone 803, Residence 2230.

AGENTS WANTED

LIVE AGENT WANTED IN PETERborough for Watkins 150 Products. Direct to home. Write The J. R. Watkins Company, Dept. KS, Hamilton, Ontario. 12d-124-5527.

NOTICE

F. BARRETT—CONTRACTOR AND builder, alterations and repairs—hardwood floors. 72 Benson avenue. Phone 1764J. 26d-712-554

NOTICE—HENRY BROS. CARPENters and builders. Estimates given on new and repair work. Hardwood flooring a specialty. 'Phones 1024 or 2009W. 148 Murray street. 78d-175-1909

NOTICE—CHIMNEYS AND FURnaces cleaned. Phone 1851W.

NOTICE—WINDOW CLEANING. J. A. Foster, 'phone 1763J. Storm windows put up. 12d-122-5468.

HOUSES, REAL ESTATE

FOR SALE—A SIX-ROOMED HOUSE on McGill street. 'Phone 1903J. 3d-115-5511.

FOR SALE OR RENT—SIX ROOMED house, furnace and three-piece bath, East City. Apply 469 Water street. 3d-13-15-17-5507.

FOR SALE OR EXCHANGE— A large, 8-roomed house, fireplace up and downstairs. All conveniences. Brick cellar. Large lot. Centrally located. Suitable for rooming or boarding house. Would exchange for small bungalow as part payment. Apply Examiner for address. 3d-116-5570.

HERE IS A CHANCE IF YOU ACT quick—7-roomed solid, red brick. Complete plumbing and furnace. Hardwood floors. Furnished complete. West side. With winter's coal in. $4,100. Terms. Apply 344 King street. 3d-13-15-17-5536.

WANTED

WANTED— 3 OR 4 ROOMS, BATH flat. Must be centrally located. Apply Box 5541. 3d-116-5541.

WANTED —BY AN ELDERLY WOman, one unfurnished room. Catholic family preferred. Apply Box 5556, Examiner. 2d-115-5556.

WANTED—TO RENT OR BUY, USED Underwood typewriter. Apply Examiner for address. 3d-116-5573.

FOR RENT

A HEATED APARTMENT TO RENT, centrally located. For particulars, apply J. F. Strickland's Law Office, or 'phone 191. 6d-116-4333.

FOR RENT — NO. 387 WATER street. Suitable for office or store, (heated.) Immediate possession. Apply 437 George street. dtf.

FOR RENT—HEATED OFFICE ON George street. Apply 437 George street. dtf.

TO RENT—FOUR ROOM COTTAGE. Conveniences. Apply 168 Antrim. 3d-116-5559.

TO RENT— 6 ROOMED APARTment. All cnveniences. Apply 325 George street. 3d-117-5603.

FOR RENT— BRICK HOUSE, MODern conveniences, oak floors. Central. Small family. 'Phone 946J. 3d-116-5554.

FIVE-ROOMED HEATED APARTment, ground floor. Central. $40.00 per month. Apply H. J. McCannon, 140 Simcoe street. 'Phones 46J or 772. 3d-116-5577.

FOR RENT— NO. 162 CHARLOTTE street, (near George). Suitable for store or office. Apply 437 George street. dtf.

TO RENT— FURNISHED FRONT bedroom, suitable for gentleman. All conveniences. Central. Apply Examiner. 3d-116-5562.

FOR RENT—HEATED APARTMENT. Grand Central Building. Immediate possession. Apply 437 George street. dtf.

TO RENT— GARAGES. CENTRAL. 'Phone 613. 3d-116-5574.

TO RENT— SIX-ROOMED APARTment, ground floor. Fireplace. All conveniences. Apply 576 Aylmer. 6d-118-5522.

TO RENT — FURNISHED ROOM, steam hetated, all conveniences. Married couple preferred. Apply Examiner for address. 3d-117-5597.

TO RENT—HOUSE ON PEARL AVE. $40; McDonnel street, $25; Edinburgh street, $17.. 'Phone 1002. 3d-117-4406.

TO RENT — 7-ROOMED HOUSE, modern except furnace. George street north. Apply 10 Argyle street 6d-115-5417.

TO RENT— NO. 173½ SIMCOE ST. Suitable for store or office. Immediate possession. Apply 437 George street. dtf.

TO RENT—UNFURNISHED ROOMS, heated, 473 Water street. 'Phone 1839W. 3d-115-5532.

TO RENT — STORE WITH DWELLing, also heated apartment, 451 Water street. 6d-118-5530.

TO RENT — LARGE, 8-ROOMED house, all conveniences. Fireplace up and downstairs. Centrally located. Apply Examiner for address. 3d-116-5569.

TO RENT—2 FURNISHED ROOMS, suitable for light housekeeping. Convenient to Westclox and Quaker Oats. Apply 478 Mark street, evenings. 'Phone 1382J. 3d-117-5600.

FOR SALE

ALL KINDS OF CROCHETING, TATting and embroidery for sale at 634 Rubidge street. 'Phone 1859J. 13-14-15-17-20-22-5514.

COOKING RANGE FOR SALE — 'Phone 1612W, or call 286 Edinburgh street. 3d-116-5548.

FOR SALE — 1 HORSE LOAD OF wood. $3.00. 'Phone 2010W. 3d-117-5586.

FOR SALE—A GAS RANGE. APPLY 491 Gilmour street. 3d-117-5587.

FOR SALE—1 SEAL COAT IN GOOD condition. 'Phone 1737J. 3d-117-5592.

BICYCLE FOR SALE CHEAP. Coaster brake. Apply 561 George street. 3d-117-5593.

FOR SALE— PEERLESS GARLAND cook stove. Burns wood or coal. 181 Lake street. 3d-117-5601.

FOR SALE — GURNEY OXFORD coal heater, self-feeder; with oven. Apply E H. Kidd, R.R. 11, Otonabee. 3d-116-5535.

FOR SALE—LAST CHANCE, CAR OF choice potatoes, $1.35, in 5 bag lots. 'Phone H. S. Strong, 1267J.

FOR SALE—A GOOD HEN HOUSE. Apply 294 Lake street, after 5 p.m. 3d-115-5516.

FOR SALE—STOVES AND HOUSEhold furniture. Apply 5 Lake street. 3d-115-5513.

FOR SALE— SIX OCTAVE ORGAN, mahogany finish. Apply 309 Townsend. 3d-116-5539.

FOR SALE — GUITAR, UKELELE, mandolin. 'Phone 613. 3d-116-5575.

FOR SALE—A GERMAN AUTO COLlar; also genuine sealskin cap for gentleman; also 23 yards of reversible carpet. Apply 256 McDonnel street. 3d-117-5578.

FOR SALE—LARGE GROCER'S DISplay refrigerator. Fitzpatrick & Geraghty, Cor. Charlotte and Park. 3d-116-4362.

FOR SALE— TWO SECOND MORTgages on good city homes. Will discount 25 p.c. Box 5582. 3d-117-5588.

FOR SALE—1-2 CARLOAD (ABOUT 7,000) Milton tapestry brick. Close price for quick sale. R. C. Braund. 'Phone 348. 3d-117-5589.

FOR SALE — 2 WINTER COATS, ladies', in good condition. Apply Examiner. 3d-116-5572.

FOR SALE—AN ART HURON HEATer in good condition. Apply 552 Concession street. 3d-116-5442.

FOR SALE—A HEATER, IN FIRSTclass condition. Apply 583 Bolivar street. 3d-115-5518.

FOR SALE—LARGE QUEBEC HEATer, with grate. 576 Homewood avenue. 6d-117-5485.

FOR SALE— FIRST CLASS OPOSsum collar and cuffs. Apply Examiner for address. 6d-119-5537.

FOR SALE — 1 SINGER SEWING machine in good condition, cheap. Also 1 hand power washing machine, cheap. Examiner for address. 3d-117-5585.

FOR SALE—LAST CHANCE, CAR OF choice potatoes, $1.35, in 5 bag lots. 'Phone H. S. Strong, 1267J. 2d-116-5525.

FOR SALE — HARNESS, BUGGIES, robes and cutters. Apply Dr. F. L. Robinson, 227 Charlotte street. 12d-121-4326.

FOR SALE—DRESSERS, CHEST OF drawers, iron beds, dining room, kitchen and parlour furniture, rockers, card tables, heater, leather couch, carpet, runners, centre tables, electric heater and other articles. Apply 59 Aylmer, near Perry. 3d-115-5523.

FOR SALE—ALL MUST BE SOLD BY Friday: Nearly new rubber-tired runabout, set single harness, two good horses, two sets scales, suitable for butcher or grocer, one set platform scales, counter-tables, large refrigerator for butcher. Apply Examiner for address. 2d-115-5542.

GAS STOVE FOR SALE. — 'PHONE 1612W, or call 286 Edinburgh street. 3d-116-5546.

RADIO SET FOR SALE, OR WILL exchange for second hand car or motor cycle, with side car. 'Phone 1612W, or call 286 Edinburgh street. 3d-116-5547.

LIBRARY OF 230 BOOKS, IN ATtractive Globe-Wernicke 12 section bookcase. Books in good bindings, include works of Shakespeare, Dickens, Dumas, Kipling, Balzac, Sir Walter Scott and others. Bargain for booklover. Call 1875W. 3d-115-5528.

PRIVATE SALE OF HOUSEHOLD effects, including Mozart upright piano, Edison phonograph, dining room suite and bed-room furniture. Afternoon and evenings, 319 Boswell avenue. 3d-115-5529.

TWO GRADES STOVE LENGTH hardwood, $12 and $13 cord. Mixed wood $4.50 and $5.50 load. W. H. Baker, Peterborough Planing Mill, Dublin street. Telephone 1462J. 26d-118-4051.

WOOD FOR SALE — HARDWOOD slabs, cut 12 in., per 1-2 cord, $6.00; hardwood, cut 12 in., per 1-2 cord, $7.00; hemlock slabs, cut 12 in., per 1-2 cord, $5.00. All wood dry. J. F. Gray, 'phone 393. 5d-117-5449.

FOR SALE—BY TENDER OR OTHerwise, second hand lumber, building and plumbing material. Salvation Army Temple. W. J. Braund will show you the material. Also 1700 new Milton red pressed brick. Sale must be cash and before Nov. 20th. Don't delay. Highest tender takes the lot. 3d-117-5590.

FOR SALE—BOYS' OVERCOAT, SIZE 14, boy's suit with two pairs of bloomers. Two girls' coats, size 16. Ladies' silvertone coat, size 42. Bedroom rug, music cabinet and mandolin guitarphone. Apply 428 Rogers. 'Phone 1666W. 3d-117-5582.

FOR SALE

FOR SALE — AT HICKEY'S SHOE store, 189 Hunter street, men's rubbers $1.25, boys' $1.10, youths 90c., women's $1.00, misses' 85c., child's 75c. All firsts. Repairing at moderate prices. 2d-116-5535.

FOR SALE—TWO RUGS, two parlor chairs and settee, Jewel parlor heater with oven, kitchen range with water front, large tub, baby's high chair and bathtub, pictures, grindstone. 457 Cedar street. 'Phone 1877W. 3d-116-5552.

LIVE STOCK FOR SALE

FOR SALE—SIX PURE BRED HOLstein heifers, also cows to freshen December to Jan. 15th. Guaranteed tubercular free. T. W. Belch, R. R. No. 1, Millbrook, Ont. 6d-117-5498.

FOR SALE— NEW, HEAVY draught team, harness, hand-stitched, brass mounted, $65.00 cash. Apply McIntosh, Ford avenue, Brownton. 3d-116-5563.

FOR SALE — MILCH COW, PART Jersey. Also thirty hens, and one De Laval separator. Apply Mrs. Jno. Lee, Spencley's Lane, Auburn. 3d-116-5560.

FOR SALE— 30 HEAD YEARLING cattle, 11 head 2 year olds. Apply Gordon, Nicholls, Selwyn P.O. 6d-118-5510.

FOR SALE—TWO GOOD COWS, ONE Holstein and one Holstein and Jersey, due to freshen in April; one fat May heifer calf. C. E. Johnston, Nassau. 'phone 414. 3d-116-5551.

FOR SALE — 2 YOUNG JERSEY cows ,due to freshen in December, Coon coat, size 40. Lady's fur-lined coat, size 38, and Sterling drop-head sewing machine. Apply Examiner. 1d-115-5499.

SITUATIONS WANTED

POSITION WANTED— ACCOUNTANT bookkeeper, thoroughly experienced in banking and office routine, desires temporary or permanent engagement. 'Phone 1608W. 3d-116-5558.

POSITION WANTED—YOUNG MAN with High school education and one year at college, wishes clerical position. Apply Box 5568, Examiner. 3d-116-5568.

YOUNG LADY WISHES POSITION AS housekeeper to gentleman in good, respectable home, in city. Wouldn't object to small child. State salary and full particulars. Apply Examiner for address. 4d-117-5553.

BOARD WANTED

BOARD WANTED —OFFICE GIRL desires room and board in private family. Apply Box 5581. 2d-116-5581.

GENTLEMAN AND YOUNG LADY would like room and board. Central. Apply Box 5594. 2d-116-5594.

BOARDERS WANTED

ROOM WITH BOARD, FOR TWO ladies or one gentleman. Private family. Central. All conveniences. Apply Examiner for address. 3d-116-5571.

BOARDERS WANTED—ROOM AND board for ladies or gentlemen. Within five minutes' walk of Clock Works. Apply 'phone 1636W. 6d-120-5599.

WANTED— LADY OR GENTLEMEN boarders, or two ladies who will room together, Apply, at 491 Aylmer street. 6d-119-5540.

WOULD TAKE RESPECTABLE young man to room. Very central. Everything up-to-date. Apply Examiner for address, or 'phone 613. 3d-116-5576.

WANTED — ONE BOARDER FOR single room. Apply 185 King street. 3d-117-5596.

LOST

LOST — ON FRIDAY, NOV. 9, ON Lakefield road, 1 rollof tarred building paper. Leave at Campbell & Best's. 3d-115-5534.

LOST— IN GRAND OPERA HOUSE, on Monday evening, a silk scarf, varied colors. Finder please leave at Examiner. 3d-116-5566.

LOST —BY YOUNG GIRL ON AYLmer street, purse containing ring with 32rd on. Valued as keepsake. Finder please leave at Examiner. 3d-116-5550.

LOST— CHILD'S WOOLLEN GLOVE, fawn, with yellow and brown stripes. Finder please leave at Examiner. 3d-117-5602.

LOST—ON SATURDAY NIGHT, GENtleman's grey suede glove. Finder please leave at Examiner. 3d-116-5588.

LOST—ON THE ROAD, CHARLOTTE street, Wednesday afternoon, a lady's light brown sweater. Finder please leave at Examiner. 2d-116-4396.

LOST — GOLD CLOVER LEAF brooch, three large emeralds, on Saturday. Finder please leave at Examiner. Reward. 3d-115-5512.

LOST—BAY HORSE, WITH HALTER and long rope shank on him, when he broke away from a young boy. Finder 'phone 2117. 2d-115-5543.

LOST — LARGE CAMEO BROOCH, Friday afternoon or evening, on city streets, at tea in Armouries, on Jackson Park car line, or Reid street Hall. Will finder please leave at Examiner. 3d-115-5533.

LOST— BROWN AND WHITE FEmale hound pup, answering to name of Betty. Last seen on No. 12, in Archer's swamp, about 9 miles west of Peterborough. Finder will receive reward by returning to 467 Elm street, Peterborough. 3d-116-5549.

ANNOUNCE GOVERNMENT'S POLICY ON IMMIGRATION

Hon. J. A. Robb Will Give Definite Information to Conference of Provincial Representatives—Losses in the East.

GAINS IN WEST.

OTTAOA, November 15 (Canadian Press) — When Provincial representatives who attended the immigration conference here yesterday, meet the Hon. J. A. Robb, privately, this (Thursday) morning, they will be given definite information regarding the Government's future immigration policy.

This announcement was made by the Minister just before the conference rose for the day. He expressed a desire to see officials of transportation companies at his office in the morning after which he would meet the Provincial delegates.

Several of the Provincial representatives complained, during the afternoon session that they could not discuss the immigration question fully unless the Federal Government placed before them some concise programme dealing with the future policy.

The conference will continue its sessions this morning, and will conclude in the late afternoon, according to present anticipations.

It has before it for consideration a side variety of proposals and memoranda including the representations made to the Minister by the Toronto Board of Trade.

Yesterday afternoon's session was given over almost entirely to the presentation of the viewpoints of the various Provincial representatives.

Delegates from every province, except Manitoba and British Columbia, were present, and all had an opportunity of dealing with the immigration situation as it affected the part of the Dominion they represented.

Drain of Youth.

Great stress was laid upon the migration of young people from Canada to the United States by spokesmen of the Maritime Provinces, Quebec, and Ontario

Premier Dunning, of Saskatchewan, upon the other hand, expressed the belief that American immigrants coming to Canada might balance the number of emigrants leaving the country for the United States. He qualified this remark by reminding the conference that he spoke for an agricultural province only, and knew nothing of conditions in Ontario and Quebec where there was much industrial activity.

Hon. John H. Martin, Minister of Agriculture for Ontario, felt that the Federal Government should acquaint the Provincial representatives with its future immigration programme so they would have something definite to discuss. He said Ontario was confronted with a serious industrial situation at the present time, as young men were attracted by the high wages offered in Detroit, Buffalo, and other large American cities along the border.

Emigrants Returned.

When an appeal was made to provide work for the British harvesters which would keep them in the country, Mr. Martin said that Ontario agreed to place 4,000 after making a survey of agricultural conditions. The farmers of the Province were now asking for the men, but the men were not forthcoming, according to the Minister, who was anxious for an explanation. He recounted an incident which occurred while he was travelling upon a T. and N. O. train recently, which he felt might shed some light upon the situation. There were four coaches filled with harvesters bound for their Old Country homes.

Upon conversing with several of them, he found that they would have been glad to have visited Ontario, where mixed farming might induce them to remain but owing to the way railway fares were fixed they were compelled to go to their port of embarkation without stopping off. This was unfortunate, the Minister felt.

Hon. James W. Lyons, Minister of Lands and Forests in the Ontario Government, felt that the Government should seek immigrants in Europe rather than in the United States, as the neighbouring Republic was not likely to prove a very prolific recruiting field.

He devoted some attention to conditions in Northern Ontario which he declared provided farm lands the equal of any in Ontario.

LARGE SHIPMENT GRAIN YESTERDAY

One United States Boat Cleared With a Cargo of 445,000 Bushels.

FORT WILLIAM, Nov. 15. — Taking out double the quantity of wheat that was carried by any other boat that left port yesterday, the big United States freighter Col. J. E. Schoonmaker cleared with a cargo of 445,000 bushels. A total of 2,145,000 bushels went out yesterday on eleven boats. This was a comparatively light day and will probably be considerably increased to-day with thirteen boats reported as under the spouts yesterday evening and five more are waiting their turn at the elevators.

A curious change has come over the lake freight situation since the United States boats have come freely into the Canadian trade the rate from Duluth having risen to 4 1-2 cents to Buffalo which is higher than the rate from Fort William and Port Arthur.

Wire fence is replacing the stone fences formerly used in Cuba.

HELP WANTED—Male

MAKE MONEY AT HOME—$15 TO $60 paid weekly for your spare time writing showcards for us. No canvassing. We instruct and supply you with work. West-Angus Showcard Service, 29 Colborne Bldg., Toronto.

LOCAL REPRESENTATIVE WANTed by Toronto manufacturer, selling direct to consumer. Must be willing to work and possess executive ability. A business of your own, with every financial assistance given. See Mr. Atkinson, Empress Hotel. 2d-115-5561.

WANTED—INDUSTRIOUS, CAPABLE man 25 to 50 years. In Peterborough County. Handle local trade delivering Rawleigh's Good Health Products direct to home. Largest, best, fastest selling line. Products on time ,lowest wholesale, no advance in prices. No experience, practically no capital needed. We teach you to manage your own permanent profitable business. Largest, strongest Company, gives most co-operation. Write age, occupation, references. W. T. Rawleigh Co., Ltd., Dept. 295J, London, Ont. 6d-4-8-10-13-15-17—4200.

HELP WANTED—Female

WANTED — YOUNG WOMAN FOR housework, two or three mornings a week. Apply Examiner for address. 2d-116-5580.

FATHER AND SON KILLED BY BOMB

Thrown With Unknown Motive — Explosive Wrecked Home and Shattered Scores of Windows.

CORPUS CHRISTI, Texas, Nov. 15. — A bomb blew to pieces J. A. Barnes, a prominent real estate dealer, fatally injured his 12 year old son, Jesse; wrecked the Barnes home and shattered the windows in residences for a block away.

Mrs. Barnes was injured by flying glass. No motive is known for the crime.

WINTER IN ALGONQUIN PARK.

The Canadian National Railways hotel, the "Highland Inn," at Algonquin Park, Ontario, 200 miles north of Toronto and 2,000 feet above the sea level, will open for the winter season on December 15, 1923. As accommodation is limited application for rooms should be made early. Write N. T. Clarke, Manager, Algonquin Park Station, Ont., for booklet, or consult any Agent of the Canadian National Railways.

Going to Build?

I will be pleased to furnish estimates of Houses, Bungalows, Summer Cottages, Garages, Alterations Repairs, etc.

A. B. CUNNINGHAM
331 Reid St. Phone 1261w

For Present Delivery

LEHIGH VALLEY ANTHRACITE

Broken, per ton - -	$16.00
Egg " " - -	$16.50
Pea " " - -	$14.00

Also Cannel and Steam Coal Hard and Soft Wood

J.E.A. Fitzgerald
Phone 111
26d 133 4286

H.P. LINDSAY AGENCY CO.

"PROFITABLE INVESTMENT"

is the phrase you should keep in mind when buying real estate, improved and unimproved. Let us help you invest wisely with a view to future profits. We have lots, plots, farm lands, acreage, houses, stores, factories, etc., all of which afford possible profits for shrewd buyers.

LORNE WEBSTER, Agent.
(South of the Munro Hotel)
Office 'Phone 341.
H. P. Lindsay, Res. 1291W.
Lorne Webster. Res. 1415J.

BUILD WITH CANADA CEMENT

FOR PERMANENCE &

GYPROC WALLBOARD

FOR FIRE PROTECTION

We also keep in stock the following at Reasonable Prices:

Lime	Plaster Paris
Hard Wall Plaster	Mortar Colour
White Rock Finish	Fire Brick
Plasterers' Hair	Fire Clay

Coal.

THOS. A. REHILL CO.
210 Wolfe Street (near C.P.R. Stn.)
'Phones—Office 245, Residence 665W

WOOD

Well seasoned Hardwood, best quality, per cord, long $15.00.
Mixed Wood, 4 ft., cord $9.00.
Cutting extra, per cord $1.50.
Splitting extra, per cord $1.00.

COAL

Now supply of our regular D. & H. Anthracite Coal, in egg and nut sizes, at per ton $16.50.
Pocahontas, Smokeless, used with great success in place of hard coal, ton $14.00.
'Phone 270 or 362, or call office.

Peterborough Fuel & Transfer Co.
134 AYLMER STREET.

CHINA PAINTING

Mrs. Langley McCarthy Teaches Biscoffs' New and Beautiful Work in CHINA PAINTING

Telephone 790 When You Want Your
PIANO OR ORGAN TUNED
Player Pianos A Specialty.
All Work Guaranteed.
W. H. CUNNINGHAM
260 Weller Street.

COAL! COAL!

We have a limited quantity of our Connell Anthracite Stove and Nut Coal, for which we are taking orders now.

We also have a quantity of our famous large Pea Coal.

Five-roomed apartment to let, cheap.

A. LOW & CO., 264 Simcoe St.
'Phone 697. N. and Hol. 1027

Your Money's Worth in This List

$2,700.00 — 6-Roomed Brick, nace, three-piece bath, cella mented, outside entrance to c
Snap in fairly central modern ho furnace, hardwood floors, gara Owner leaving city will sell che
$3,200 — 7-Roomed Brick, toil sink, fine lot.
8-Roomed Brick, hardwood floo hot water heating, stable an garage, to be sold cheap to clos an estate. See it and MAKE OFFER.
Sheet Metal and Welding Busine for Sale at Bargain. Owner le ing city. Good chance for m man to get into Business for h self.

H. J. McCANNA
Walter Nugent, Assista Nugent, 'Phone 1693M
140 Simcoe Street. 'Phones

For Sale or Exch

50 Acres of First-class Farm situated about 8 miles from erborough, 43 acres working good Frame House, 8 Rooms, nace, outbuildings in spl shape. Can be purchased $5,600.00, or owner would exchan for 100 Acres.
100 Acres of Farm Land, with goo buildings, about 8 miles from Pet erborough. Price $4,000.00. Owne would exchange for a larger place. Good Brick House, modern, centrally located; large lot with garage—is offered for Sale at $4,500.00.

Apply
J. T. O'Connell & Co
136 HUNTER STREET, W.
Phones: Office 370, Residence 1359.

FOR SALE

$3500—6-roomed Red Brick, all modern Sunporch.
$2200—6-roomed Brick House, three-piece Plumbing; $300 cash, and the balance as rent.
$4800—8-roomed Red Brick House; would make a good duplex; central.
$5000—7-roomed Red Brick H all modern. 2 mantles; ha floors.
$2100—6-roomed Bungalow, $300, balance as rent.
Good General Store on Hig doing good business; would change for city property.
100 acres of Good Land and Bu ings, for sale cheap.
A few good house to rent. and see our listings.

J. CHAMBERS & CO
354 WATER STREET.
Phone 1719J. Residence 15

FOR SALE

7-room Brick, all mode water heating; very centr
7-room Brick, all mode tral; vacant; immediate p
7-room Brick; all moder
6-room new Brick Bungalow; water and light; furnace, large East City
6-room Brick; 2 piece bat lot; garage; South
6-room new Frame; wat light
A good chance to get into a paying business; very central; sm investment; owner retiring. See th
A number of good Houses to ren Some furnished.

P. E. RUTHERFORD AGENCY
282 George Street
Opera House Block.
Phone 142A. Residence 646W.

TENDERS FOR GARBAGE REMOVAL.

Sealed Tenders addressed City Clerk, Peterborough, dorsed "Tenders for Garbage," will be received up to fi p.m. on Wednesday, the 28th November, 1923, for the collec removal of ashes, garbage, e area to be covered and other ulars may be obtained at th of the undersigned. The lowes tender not necessarily accepte
S. R. ARMSTR City
3d-10-13-15—4354.

DAVIS-THOMPSON COMPANY, LIMITED

Insurance and General Agency

433 GEORGE ST. PHONE 40

4% INTEREST, compounded Half-Yearly, Paid on Deposits

One Dollar opens an account. Special facilities afforded Depositors for the convenient transaction of their business, and accounts are subject to cheque withdrawal.

For sums of $100 and upwards this Company's Debentures are issued in terms of one to five years.

Bearing INTEREST Half-Yearly at - - - **5%**

TORONTO GENERAL TRUSTS & LOAN & CO.
435-437 George Street
PETERBOROUGH

INISTER AT STIRLING BDUCTED BY MOB AND TARRED, FEATHERED

Elijah Bundock of e Apostolic Church eized By Gang After Service and Maltreated n Anderson's Island.

ICE INVESTIGATE.

LEVILLE, Nov. 15.—Provincial Constable Maker returned from ast night after having led the tar and feather . No arrests were terday, but Inspector hpstead of the Province here stated last night 7 p.m. that the investi- would be pursued Thurs- nd arrests might follow ory, as related to the lo- ty police, of the mobbing tirling Tuesday night of Elijah Bundock when he the Apostolic Church after ducting a service.

Tarred and Feathered.

Rev. Mr. Bundock, who has been living in Stirling for two years, was seized by a group of strange men, who drove up in three automobiles. He was carried off to Anderson's Island, about six miles west of the village, and there he is alleged to have been beaten, tarred and feathered.

City Police Sergeant D. Boyd of Belleville, who was on duty last night, received a complaint from Stirling, and turned the matter over to the Provincial Police Department. The 'phone message was received from A. Wilson, farmer on the 9th concession of Sidney Township five miles west of Stirling.

Fled to Farm House.

the mob had maltreated the it is alleged, he fled to a ing farm house and later the police. He said the ars contained rough young

lock, who is between 50 and ars of age, has been pastor of Apostolic Church in Stirling for years.

is married and has a family, does not live with them, it is While in Stirling he had re- at the home of a member of gregation, it is reported. icial matters and misconduct part of Bundock are said to have been the cause of the tar treatment. Provincial Constable Maker went to Stirling yesterday morning to investigate.

Germany Ceases All Reparations

LONDON, Nov. 14. — The complete cessation of every kind of reparation payment by Germany was semi-officially announced to-night, according to a despatch to the Central News from Berlin.

This action was taken on the ground that the Treaty of Versailles had not been followed by France and that therefore it could not be observed by Germany.

LOCKJAW FOLLOWED CHILD'S ACCIDENT

Farmer's Little Daughter Thrust Hand Into Cogs of Corn Cutter.

LINDSAY, Nov. 15.—A distressing accident occured at Udora, near Beaverton, a few days ago, resulting in the death of the little daughter of Mr. and Mrs. A. W. Baker, aged three years and seven months.

The little one was playing with her sister around a corn cutter, when her right right hand was caught in the cogs. The first finger was severed and the third and fourth crushed. Medical aid was called immediately and the injured hand attended to. Lockjaw developed later and convulsions followed. The child suffered for two days when she passed away.

APPRENTICES ATTEND TECHNOLOGY.

PITTSBURGH, Nov. 15.—(Associated Press)—Young men working as apprentices in the steel industry to the number of 65 have begun a four year course of training at the Carnegie Institute of Technology. The employers will pay them their regular wages while they attend school, which is one day a week.

VOCALION

SPECIAL RELEASE

TIMELY RECORDS

Your phonograph will take on new life if you take home these perfect reproductions of the latest that the best can produce.

I Love You Fox Trot (Little Jesse James) Bar Har. Soc. Orch.
What Do You Do Sunday, Mary? (from "Poppy") The Ambassadors 14681
...body Else Can Love Me ...ke My Old Tomato Can Comedy Song
...t in the Old Neighborhood. Irving Kaufman 14687
...in' in a Corner Fox-Trot
...t by Bit You're Breaking My Heart Fox-Trot Broadway Syncopaters 14675
...dalisca Fox-Trot
Perdoname (Forgive Me) Waltz The Castilians 14661
So This Is Love Waltz (Little Miss Bluebird)
The Waltz of Long Ago Waltz Selvin's Orchestra 15690

Upright and Grand Fox-Trot Frank Banta and the Ambassadors
Corn on the Cob Fox-Trot Banta and Hess with Selvin's Orch. 14671
Rememb'ring (From Topsy and Eva) Fox-Trot
Old Fashioned Love (from "Runnin' Wild") Fox-Trot The Ambassadors 14686
Somebody Else Took You Out of My Arms
You Wanted Someone to Play With Irving Kaufman 14672
If I Can't Get the Sweetie I Want
Mamma Goes Where Papa Goes Isabella Patricola 14676
ALL 10-in., 75c.
Juba (Dance) from the Suite "In the Bottoms"
Marche Mignonne (Dainty March) Piano solos by David Pesetski 21001 10-in., $1.50

E. P. Payne, Druggist, Cor. Simcoe & George
Peterboro Music Co., George Street
McDermid & Jury, Cor. George & Charlotte
Victor Boorman, 55 Hunter Street

SCYTHES VOCALION CO., Limited Toronto, Can.

MONCUR'S DOUBLE STRENGTH LUNG SYRUP

Is a Most Remarkable Remedy for Coughs Colds, and Bronchitis. Why not use the Best and save the money you will waste on Inferior Others? It is Guaranteed to give you SATISFACTION.

A great many people keep a Bottle on hand at all times for use in emergency.

Read the words that an Agent writes to us about this Remedy:

"IT WAS A LITTLE DIFFICULT AT THE START TO GET A SALE FOR THIS REMEDY, AS MOST PEOPLE ARE VERY CAREFUL ABOUT TRYING A NEW THING. BUT BY AND BY WE SOLD SOME OF IT, AND ALMOST EVERY ONE WHO BOUGHT IT, CAME BACK AGAIN, AND WE EXPECT TO SELL MORE OF IT IN THE FUTURE."

Price 35c, 65c and $1.25 - Sent by Mail on Request

MONCUR'S DRUG STORE

Phone 81 407 George St

Lowest Prices in the City on Patent Medicines.

WAR DEPLORED AT ROWDEN TOWNSHIP MEMORIAL SERVICE

Peace Could Be Established Through the Influence of the Church, One Speaker Said.

Marmora Presentation.

MARMORA, Nov. 14.—The anniversary services of Springbrook Methodist church were held on Sunday, November 11, followed on Monday by their annual fowl supper.

The Sunday services were taken by the Rev. W. H. Clarke, a former pastor of the circuit. There were two services at 2.30 and 7.30 and the church was crowded at each. In the afternoon the choir rendered a splendid anthem, "Oh, Thou Marvellous." The Rev. D. R. Clare sang the solo "Behold, a Sower Went Forth to Sow." The Rev. Clarke took as his text Titus 2: 11, "For the grace of God that bringeth salvation hath appeared to all men." He spoke first of a relief map—with its valleys and hills. Comparing the Bible to this there are some words which stand out as the hill tops do in the map. One of these "hill-top" words is grace.

Mr. Clarke spoke of the many meanings of grace in the bible and traced the growth of the word from its various interpretations.

On Sunday night the choir sang the anthem "Lead, Kindly Light," and Mrs. Mason sang the solo "Oh, Perfect Day."

On Monday night supper was served in the Oddfellows Hall. The ladies provided an abundance of good thing to which ample justice was given by the large crowds who were present. After the supper a good programme was given in the church. The programme consisted of an opening chorus by congregation, "All Hail the Power of Jesus' Name"; Prayer; Chairman's address by Rev. D. R. Clare; Anthem by the choir, "Make a Joyful Noise"; Reading, "The Village Choir," by Miss Cora Bailey; Solo, "The Rose of My Heart," by Miss Bessie Conley; Address, Rev. W. H. Clarke; Selection by the orchestra; Recitation, "Reading the Newspaper," by Miss Leona Bateman; Solo, Miss Conley, "Mary of Argyle"; Reading, "The Ladies' Aid," by Miss Cora Bailey; Address by Rev. W. P. Woodger on "Thanksgiving"; Solo by Miss Conley.

The orchestra provided music while supper was being served.

The thank-offering on Sunday amounted to $200, and the proceeds on Monday were $154.

Harold Memorial Service

On Monday afternoon at 2 o'clock, a memorial service for the boys of Rawdon township was held in Town Hall at Harold. The service was arranged by the Women's Institutes of Springbrook and Wellman's Corners.

Dr. Walt of Stirling, was chairman. After opening by prayer Mr. Charles Thompson, Reeve of Rawdon, spoke a few words of welcome. Mr. McGuire, Reeve of Stirling spoke on the subject "Our Duty."

The Rev. Black, of Burnbrae, said an attitude against war should be created. This teaching can only come through the church and by following the principles of Christ which are on the side of peace. The only justification for war is that though it is an evil there are sometimes worse evils to be overcome by war.

The Reverend Joblin, of Stirling, spoke of the unknown soldiers buried in Westminster.

It was the common soldier who won the war just as it is the common men who are doing the great things in this country.

Rev. Mr. Towle, of Bonarlaw, spoke eloquently on "Patriotism." His main theme was that the memory of the past should cleanse the present life of Canada and this could only be done through sacrifice.

Monuments to War

Rev. Thompson of Plainfield, spoke from the standpoint of the returned soldier. He regretted that so few of the monuments erected for the boys carried the thought of peace but instead represented some attitude of war or action.

The Rev. Byers, of Stirling, spoke of England as a nation, who pays her debts. He thought that Canada was fast becoming normal after the turmoil caused by the war.

Rev. Clarke, of Tamworth, spoke briefly on the hope for future peace.

Major Donnan, the newly appointed Crown Attorney of Hastings, was called on next to speak. The chairman remarked that he was the first man in Rawdon to enlist at the beginning of the war.

Mr. Clancy was called on as representative of the fathers whose sons lie on Flanders fields.

Rev. D. R. Clare, of Marmora, spoke on the idea embodied in the second verse of the Recessional—

"The tumult and the shouting dies
The captains and the kings depart.
Still stands thine ancient sacrifice,
An humble and a contrite heart.
Lord God of Hosts, be with us yet,
Lest we forget, lest we forget."

The thought which all the speakers seemed to have in mind was that there was to be no more war, and the question raised was, "Has the purpose of the Great War been accomplished?" After the meeting the Cadets gave an exhibition.

The ladies served lunch to all the speakers and to the Cadets.

Presentation to Teacher

On Tuesday, Nov. 13, the pupils and staff of the Continuation School expressed in a fitting manner to Mr. Payette, the principal, their appreciation for his labors in their behalf as well as their disappointment at his leaving to take up the position as a Separate School inspector. Miss Lorrain Bell read the following address and Mr. Norman Norrie presented Mr. Payette with three beautiful gold pieces.

"Dear Mr. Payette—

The pupils and other members of the staff cannot let you leave us without expressing in some way our appreciation of the work you have done for and with us. While sincerely glad for your own sake, that an opportunity has come to you to enter what is regarded as a pleasanter and more renumerative form of educational work, for our own sakes we deeply regret your leaving us. We feel, however, that your work has had many permanent qualities and that Marmora Continuation School will continue to benefit thereby, long after you are gone. We ask you to accept the accompanying gold pieces as an outward and visible token of our regard and hope it will be a reminder of us to you in the days to come. With it also goes our sincerest wishes for a long, happy and prosperous life in educational work.

Signed on behalf of pupils and staff.
NORMAN NORRIE
LORRAIN BELL.

Principal's Party

Mr. Payette, in thanking the pupils expressed great surprise and stated that while he would have a much better position as school inspector, he regretted to leave because, although he had been in a great many places, he had become attached to none as he had to Marmora. He said that he had perhaps been cross at times, but he thought that it was for the pupils' good and would leave no hard feelings. He said that he would keep the tokens of the pupil's esteem as long as he lived, as a remembrance of Marmora.

BLACKHEADS

Don't squeeze blackheads— dissolve them. Get two ounces of peroxine powder from any drug store and rub with a hot, wet cloth briskly over the blackheads. They simply dissolve and disappear by this safe and sure method.

You Cannot Afford

To neglect your eyes. Think how much depends on the quality of your vision. You MUST see perfectly to achieve your best in work. Your sight affects your earning capacity. Give you eyes a chance. Talk it over with Fowler.

A. A. FOWLER
Phm. B. Eyesight Specialist
Ground Floor Parlors
373 GEORGE STREET

INDIAN COMMISSION TO HEAR OLD GRIEVANCES

First Session at Scugog Lake on November 21, When the Claims of the Mississaugas of That Reserve Will Be Formally Received.

J. PAUDASH BUSY.

LINDSAY, Nov. 15.—(Special).—The Government commission that was sent out recently to adjust the claims of the four bands of the Mississaugas at Rice, Mud and Scugog Lakes and Rama will be at Scugog Lake on November 21, where the different bands will gather to give evidence relative to their claims and grievances.

The members of the commission are Messrs. R. V. Sinclair, U. McFadden, Angus Williams and Miss Kathleen Moodie, who acts as reporter. They will visit the different bands in this district, listening to the evidence of old-time wrongs, the subject of petitions that have been filed and pigeon-holed and handed back and forth from Government to Government for seventy years.

Mr. Johnston Paudash, of His Majesty's mail service, Lindsay, and a member of the Rice Lake band at Hiawatha, is keenly interested in the work of the commission. His great grandfather was grand chief of the Mississaugas and was honored by the late Queen Victoria and presented with a medal for his loyalty and service to the Crown. He served in the American War of 1776 on the side of the British, and also in the war of 1812. Mr. Paudash has his great grandfather's medal in his possession. He died at Hiawatha in 1869, aged 107 years.

"Gunshot Treaty."

Mr. Paudash tells of the iniquitous "Gunshot Treaty" by which a large stretch of territory in the Midland district was deliberately stolen from the Indians. This treaty was entered into, he states, between Sir John Johnston and the Mississaugas, and the original arrangement had been that for a barrel of rum the Indians should surrender as much of their territory as could be covered by the sound of a gun from a certain point. Not satisfied with this piece of deception, the white traders suggested firing a cannon, which the Indians had never heard of. The cannon could be heard from the Carrying Place, Bay of Quinte, to what was known as the Tabicog River, near Toronto, and thus a large area fell into the hands of the predatory whites.

It is expected that after the commission visits Scugog Lake it will move on to Mud Lake reserve, Peterborough County.

ONE LANDLORD LOVES CHILDREN.

NEW YORK, (United Press).—New York City, the home of the hard-hearted landlord who frowns on children, has an exception—Max Dick. "Uncle Dick," all the tenants call him. He owns a six-story apartment on the East Side. He has owned it for 26 years. The apartments rented at $5 a room when he bought the building. They still do. He holds a celebration every time a child is born in his block. He offered a $500 prize for the first set of twins born in the building. Mrs. Jacob Berger has just won the prize. Since Dick owned the building 227 babies have been born there. Every summer, Uncle Dick gives them all a big picnic

DRYING WOOLLENS

To prevent woollens from shrinking hang them on the line dripping wet and dry without wringing.

Lindsay Inquest Next Wednesday

LINDSAY, Nov. 15.—(Special).—The coroner's inquest inquiring into the cause of the death of J. H. Peck, the C.N.R. fireman who was fatally injured in the railway wreck here on Tuesday night, was postponed until Wednesday, November 21. It is understood that evidence of an interesting nature will be given at the hearing.

The three other railway employees who were injured are making good progress towards recovery. Their escape from more serious injuries is considered miraculous.

MR. T. PURDOM, K.C. DIED FROM WORRY

LONDON, Nov. 14.—(Canadian Press.)— Thomas Hunter Purdom, K.C., well known London lawyer, died this morning after a short illness. His death was hastened by worry and strenuous efforts he was making to keep control of the Dominion Savings Company now in the hands of liquidators.

Born here in 1853 he spent his entire life in the city and while practising his profession he had also found time to devote to various business interests and he had been director or president of some of the largest companies of this city for some years. Since he was called to the bar in 1876 he has had as partners some of the foremost legal men of the province, but for the past 33 years he was in partnership with his brother Alexander, under the name of Purdom & Purdom.

As president of the London Advertiser for many years Mr. Purdom became well known as an editorial writer.

WINNIPEG CHURCH UNIONISTS MEET.

Discussion By Opponents to Union Was Ruled Out.

WINNIPEG, Nov. 15.—(Canadian Press)—Church union, its historical and future aspects, together with the answering of questions, formed the basis of a public meeting held here yesterday afternoon under the auspices of the committee in charge of union. The chairman, Rev. Dr. E. Leslie Pidgeon of Winnipeg, ruled that there could be no discussion of the matter by those opposed to union.

The speakers were Rev. Dr. W. T. Gunn, secretary of the Congregational Union, of Toronto, and Rev. Dr. G. C. Pidgeon, Presbyterian divine of Toronto.

During his address Dr. Gunn said that requests had come to Canada from Jugo-Slovakia and the new church which was arising in Russia asking for the basis of union adopted by the Presbyterian, Methodist and Congregational churches in Canada.

Rev. Dr. Alfred Gandier, of Toronto, Moderator of the Presbyterian General Assembly answered several questions.

INFANTS DELIGHT TOILET SOAP

New Lamp Burns 94% Air

Beats Electric or Gas

A new oil lamp that gives an amazingly brilliant, soft, white light, even better than gas or electricity, has been tested by the U.S. Government and 35 leading universities and found to be superior to 10 ordinary lamps. It burns without odor, smoke or noise—no pumping up, is simple, clean, safe. Burns 94% air and 6% common kerosene (coal oil).

The inventor, F. S. Johnson, 246 Craig Street, W., Montreal, is offering to send a lamp on 10 days' FREE trial, or even to give one FREE to the first user in each locality who will help him introduce it. Write him today for full particulars. Also ask him to explain how you can get the agency, and without experience or money make $250 to $500 per month.

DOCTOR ROBERT MILLIKEN WINS PRIZE FOR PHYSICS

STOCKHOLM, Nov. 14.—(Canadian Press).—Dr. Robert Andrews Millikan, of Pasadena, Cal'f., has been awarded the Nobel prize for physics. Dr. Millikan was the first scientist to ... election. He is a director of the Northern Bridge Laboratory of Physics, Pasadena.

BRAKEMAN KILLED.

FORT WILLIAM, Nov. 14.—Peter Quinn, aged 30, single, died last night as a result of injuries received earlier in the evening while switching cars on the hump in the C.N. R. yards.

TRAGEDY ENDS WAR ROMANCE

Brief Happiness of Only American Winner of Victoria Cross in Great War Ends.

SIOUX FALLS, S. D., Nov. 14. — (Special). — William LaSalle should be dead, but he isn't. Life has been an eternal tragedy for him—except eight brihgt years. Now it is a tragedy again.

The sunlight of his life has gone out. A month ago life was bright. He had a bright, smiling wife, two pretty little ones' framed the word "daddy"—and he was happy. Today he has the little ones, their future welfare is on his shoulders, a dead, sombre world ahead.

William LaSalle is the only American citizen who won the Viotcria Cross in the World War. He won it by saving 11,000 Australian soldiers from death. He was so shot up that when he fooled medical science and lived doctors threw up their arms in professional horror. "You ought to be dead," they said. But Bill just smiled—and lived. There was a reason.

The Sun Rises

She was Honora a little Belgian girl. When Bill, after killing single-handed nine Germans and preventing the explosion of a mine that would have blown to eternity the 11,000 Australians, was smashed into almost unrecognizable bits, this little Belgian girl found him. He had lain 56 hours in a shell hole, his leg riddled with machine gun bullets. She nursed him she saw to it that he was carried to the field hospital. Every day she brought dainties to his bedside. He recovered; love blossomed; and when the war ended, the girl blooming into womanhood, became Mrs. William LaSalle.

But LaSalle was a wreck. He could not hear a word. He could put a paper pellet in his mouth and blow it out of his ears. Medical science in saving him, had made his head a honeycomb. One leg was pieced together with a silver shin plate.

He learned lip reading and then he capitalized his affliction as "The Mystery Man." Thus he traveled the length and breadth of the United States. In Detroit he was a human puzzle; he mystified medical experts in Boston and New York. He could tell one's words 75 feet away. But life was bright, for Honora had brought to him two little children, a boy and a girl.

The Sun Sinks

Then came tragedy again. He was performing in Sioux City. The little family was at a hotel. The telephone rang and Honora hastened to answer. She placed the receiver to her ear, then she collapsed. Bill bent over her limp form; her lips moved slightly but even William LaSalle's expert knowledge of lip-reading availed him nothing. The death grasp on her muscles strangled the words she tried to speak—and the sun sank behind the hill for William LaSalle.

Miss Allen's TESTED RECIPES No. 22

A French Way to Cook Irish Potatoes

(Potatoes Allumettes they were called by Monsieur Filippini, the former chef of Delmonico's, from whose home cook book this recipe is reprinted)

Peel and wash three good-sized, sound, raw potatoes and carefully cut them into match-like strips. Wash again, drain well, then place in a wire frying basket and fry them in hot Crisco for five minutes, or until they attain a golden color. Lift them up, drain thoroughly, sprinkle over them a teaspoonful salt and serve on a hot dish.

(This recipe reprinted by courtesy of the International Cook Book.)

CRISCO Made in Canada

For light, tender cakes
For digestible and flaky pastry
For crisp, digestible fried foods

SIR WILLIAM MACKENZIE IS MUCH BETTER TO-DAY

TORONTO, Nov. 14.—(Canadian Press).—Some improvement was announced this morning in regard to the condition of Sir William Mackenzie, financier and railway builder, who is seriously ill at his home here. Sir William is threatened with pneumonia.

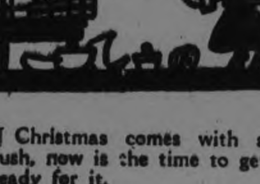

¶ Christmas comes with a rush, now is the time to get ready for it.

¶ Be a thoughtful Santa Claus this year. Put careful thought and honest, affectionate trouble into your Christmas giving.

¶ Let your Christmas presents mean something besides money.

¶ Slim purses and intelligent shopping often bring better results—gifts that give greater pleasure—than mere money and indifference.

¶ List your friends now and study their likes and dislikes. Then sit down daily when your home newspaper arrives and find out what the world's workshops have to offer. For every friend there is a suitable gift at your own price.

¶ The purse is never the real problem in shopping. Knowledge of what the stores offer is the key to satisfactory buying. Your newspaper gives you this information every day.

READ THE ADVERTISEMENTS

Shop Early And Intelligently

When your skin is so dry that it flakes off · · forms roughnesses you hate

Learn how to keep your skin supple—from the women who MUST

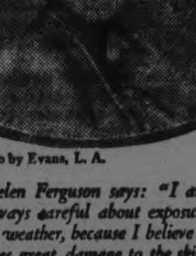

Photo by Evans, L. A.

Helen Ferguson says: "I am always careful about exposure to weather, because I believe it does great damage to the skin. With Pond's Vanishing Cream I avoid the slightest roughness or redness. Pond's Cold Cream leaves my face fresh and soft. These two creams together take very good care of my skin."

Does your skin dry and crack in the wind and cold? Does it "flake off" so that the powder catches on many tiny roughnesses? And embarrass you by its dry tight shine?

Unless you keep it supple in spite of the weather, your skin will age early. It will soon coarsen and develop the little lines that grow into wrinkles.

But notice the women who must keep their faces young and smooth. The business woman rides in close sooty trains and she is out in every bad kind of weather. She has had to learn the right way to care for her skin in order to keep her face in the well groomed condition her position requires.

Kept soft night and day with THIS FAMOUS METHOD

Every night cleanse your skin thoroughly with Pond's Cold Cream. Apply this cream softly with a piece of moistened cotton. Wipe it off. Do this twice—already your skin feels less tight. Now apply more cream and let it stay on.

Notice how your face softens and relaxes as it gladly absorbs the fine light oil of this cream. There is no shine because your skin is no longer stretched tight.

Then in the morning apply Pond's Vanishing Cream very evenly—just enough for your skin to absorb. This wonderful daytime softening cream will prevent your skin from drying out again. Now the wind cannot whip out its new suppleness. You will love its soft smoothness and the way the powder "powders" evenly. And you will no longer need to worry about early wrinkles. They will not form in your soft, supple skin.

Begin to use this method that women use who tax their skin most and keep their faces lovely longest. Buy a jar or tube of both creams in any drug or departmental store. The Pond's Extract Co., 146 Brock Ave., Toronto, Canada.

EVERY SKIN NEEDS THESE TWO CREAMS
Pond's Two Creams used by the women who tax their skin most and keep it loveliest

MADE IN CANADA

STOCKS AND BONDS

great boom in the mining industry. I have had many years experience in practical mining, both in Cobalt and Porcupine, and have a wide connection there. I am therefore in a position to get early and reliable information in both camps. I have made a profit for every one of my clients up to date, and shall be pleased to advise any one interested. There will be a strong market this summer and now is the time to get in.

Accounts carried on reasonable margins

C. H. REID
Room 111 Barrie Bldg.

R. C. HEARD
DEALER IN AGRICULTURAL IMPLEMENTS AND REAL ESTATE

Military Horse Blankets at Close Prices.
Engines and Threshing Machines

REAL ESTATE—FOR SALE
100 Acres, in Otonabee, for sale cheap, if sold at once.
50-Acre Farm, in Otonabee.
50-Acre Farm, in Smith.
100-Acre Farm, in Smith, first class.
200-Acre Farm, in Cavan.
300-Acre Farm, in Cavan.
One Large Dwelling House, in Peterborough, at very moderate price.
379 WATER ST. Phone 1329

The Evening Examiner

PHONES—Editorial 1601. Business Office, 1600. Private Branch Exchange to all Departments.

The Examiner is a member of the Audit Bureau of Circulation.

The Daily Examiner, published every lawful evening, by The Peterborough Examiner, Limited. Office, 139 George street. $6.00 per year, delivered in city; out-of-town subscribers, by mail, $4.80 a year.

The Weekly Examiner, published every Thursday. Subscription price $1.50 a year.

U. S. REPRESENTATIVES.

Special U. S. Representatives—W. H. Stockwell, 629 People's Gas Building, Chicago, Ill.

New York—Chas. F. Miller, 225 Fifth Avenue.

Advertising Rates on application.

R. M. GLOVER, Managing Director.

THURSDAY, NOVEMBER 15, 1923.

"THE WORKER"—AGAIN.

The Worker, the Labour publication which printed Bernard Markson's reflections upon Peterborough's manufacturing institutions and thus secured a jail sentence for the writer, is again earning some inviable notoriety by reason of a totally unjustifiable and slanderous attack upon the women who assisted in the Poppy Day campaign.

Women's organizations, the Great War Veterans and the public generally have bitterly resented the calumny poured upon the worthy women of the Province, and there have been demands from many quarters that action be taken against the Worker.

Attorney-General Nickle, while condemning in strong language the offending article, says "that merely from the point of view of defamatory libel the article is not worthy of further attenton," and adds that the editorial "is possibly craftily kept just clear of defamatory libel, as defined by Section B, 17, of the Criminal Code."

The writer, in other words, has succeeded in this case in keeping out of the reach of the law, but his article, if anything was needed to do that, should lose for the publication whatever small standing it may have had in the community.

The cause of Labour is very scurvily served by a sheet of this nature, which in an attempt to hit at women of means goes out of its way to insult thousands of women of what it would describe as the working class.

AN ELECTION IN BRITAIN.

Following his intimation that some form of tariff protection was needed to relieve the unemployment situation, and that in view of Bonar Law's promise that no fiscal changes would be made a new mandate would have to be obtained from the people, Premier Baldwin has announced that the British Parliament will dissolve tomorrow and that an election will be held on December 6th.

Although brief, the campaign promises to be spectacular.

Outstanding events already are the alliance of Asquith and Lloyd George, bringing together the two wings of the Liberal party and the return of Lord Birkenhead to the Baldwin camp.

Different to the election of a year ago, there is in this campaign a definite issue.

The Government is appealing to the people on a platform of protection as an immediate remedy for the blight of unemployment.

The chief opposition group in the present House, the Labour party, offers its levy upon capital as a panacea for Britain's troubles.

The re-united Liberal party, while it has yet made no announcement as to policy, is expected to concentrate its attack upon the danger of a hurried reversal in the country's fiscal policy.

Many political experts have prophesied that the next Government in Great Brita' would be a Labour Government.

The campaign coming much earlier than was anticipated will show just how much there is in such predictions.

It will be a merry battle, crowded in twenty days of intensive campaigning.

SUGGEST AN INQUIRY.

The Toronto Board of Trade has sent a memorandum to Hon. Jas. A. Robb, Minister of Immigration, asking for a thorough inquiry by the Dominion Government into the exodus of Canadians to the United States.

The board points out that not only have large numbers of farmers and farm labourers emigrated to the Republic, but that many thousands of skilled and unskilled workers have also crossed the border.

These statements are undoubtedly correct—in fact, they are almost too conservative in their nature.

There has, of course, always been a stream of migration into the United States from this country, but during the past few months it has been swollen to flood proportions.

Ontario has lost thousands of industrial workers—every manufacturing town in the Province is aware of that fact—and the exodus is by no means confined to Ontario. Quebec also has suffered, and the Provinces down by the sea report that the same situation is found there.

It is because of this steady movement southward that many Canadians, while realizing the necessity of encouraging immigration into Canada, have entertained grave debts of such a policy succeeding in the face of the emigration out of Canada.

They have wondered if it were not a case of attempting to fill a barrel with a leaky bottom by pouring teaspoonfuls of water into the top.

The inquiry asked for by the Toronto Board of Trade might well be made, for it would be valuable at least for the definite information it would produce as to the number lost to Canada and as to the reasons for the continuous drain upon the population of this country.

THE BRITISH EXAMPLE.

Canadians have much to learn from the people of Great Britain in the matter of short election campaigns.

The British House of Commons is to be dissolved on Friday and a general election is announced for December 6th, allowing just under three weeks for the battle of the hustings to be fought.

A most important issue, involving changes in Britain's fiscal policy, is to be discussed, and yet twenty days are considered as ample time in which to place the issue squarely before the electors.

Here in Canada three times as long at least would be regarded as necessary, and the whole country would be upset by political manoeuvring and campaign meetings for two or three months.

The British system seems decidedly the most satisfactory.

It affords plenty of time for the orators to say all that is needed to be said about the issues of the election, and yet it reduces the unavoidable disturbance to business and industry to a minimum.

The British political speakers adjust themselves to the conditions; their addresses are short, and in the case of the leaders they endeavour to take up some new phase at each meeting so that their speeches are always fresh and are given ready space in the newspapers on that account.

That is surly a more business-like policy than that of most Canadian politicians who use two or three months in practically repeating the same address wherever they go, or at least as much of it as may be considered safe, having regard to the sentiments of the particular locality in which they happen to be speaking.

Old John Bull may be slow, but his lack of speed is never noticeable when election time comes around.

OUR DUTY TO THE VETERANS.

The procession in London on Armistice Day was impressive, particularly that portion of it that was made up of veterans of the World War. There was nothing of the tin soldier about them, says the London Advertiser.

When the nation faced its greatest crisis between 1914 and 1918 the country asked much of these men, and they gave much.

There was no reservation about the gift they made—they were prpeard to go the limit and place their lives on the altar of sacrifice if need be.

We honor Armistice Day; we buy a red poppy, and we stand at one side in admiration of the war veterans as they pass by.

But is that all? There are many of these men who have never regained the standing they had when they went overseas. There may have been some few cases where the soldiers' button was exploited, but these were not as much in the wrong as many others who have discriminated against the men wearing the button.

The general public has a short memory; it is willing to applaud parades, but it forgets that each man who went through the Great War has a problem that he may have solved, or the solution of which may have been too baffling and too great for him.

Canadians who stayed at home in the World War have a duty to the men who did not stay home—it is a duty not easily discharged, because the obligation is great and sacred.

It is just as binding now as it was in the stirring days of war when we were tumbling over each other in an effort to show appreciation in some form or other of the men who were coming forward and putting on the uniform.

VULGAR BEAUTY CONTESTS.

Attention has been called to the activities in various towns and cities of Ontario and presumably in other Provinces of Canada of the "International Beauty Contest Club," with headquarters in Toronto. The mayors, councils and newspapers of many centres have been circularized with a view to promoting the enterprise for advertising purposes. In plain terms the various municipalities are asked to exploit the youth, beauty and modesty of their young women for commercial advantage. Already certain out-of-town editors have written to Saturday Night to protest against the vulgarity of these proceedings.

Apparently Canada has been divided into zones; and each zone is expected to drum up a beautiful girl as an entry for an "International Beauty Contest" to be held at the Toronto Coliseum in December, where young ladies from all parts of the United States and Canada will be exhibited. The entry of a given locality, say Perkinsville, will be known as "Mis Perkinsville." She will compete for the title "Miss Ontario" or "Miss Alberta," as the case may be. In turn she will be put in the ring with the winners from other Provinces to compete for the title "Miss Canada." The girls who win the first three places in the Federal class will then compete with the most beautiful girls from the United States for the International title. The elimination processes seem to have been carefully worked out, and the whole thing will be run with the same skill as characterizes the live stock contests at the Royal Winter Fair to be held in the same building a week or so earlier. Fat cattle one week; beautiful girls the next. A charming idea, is it not?

To soothe the feelings of disappointed damsels there will be a large number of consolation prizes; and the lure is held out that the large moving picture studios have been invited to send representatives to the contest for the purpose of choosing girls suitable for training as movie stars. In order to stimulate entries it is announced that the choices of the movie scouts will not necessarily be confined to winners of class titles. This is a peculiarly deceitful kind of buncombe. As a matter of fact, the more famous movie stars are not particularly noted for beauty, but have won their places through a responsive and vivid power of facial expression and plasticity of gesture; as well as the possession of nervous temperaments that can stand the strain of maintaining an expression naturally during the laborious process of posing and "shooting." This movie allurement is merely intended to dupe foolish and ignorant girls and equally foolish and ignorant parents. But even if these Beauty Contests did provide a royal road to stardom and wealth, do Canadian families wish to see their daughters transferred from their homes to the hectic atmosphere of Hollywood?

Of course, it is impossible to put a check on the folly of silly girls and infatuated parents, but it is going rather far to ask municipal councils to put the official stamp of approval on a scheme to exploit youth, one of the consequences of which will be to excite nasty local rancors and jealousies. An appeal is made to the commercial interests of various towns on the ground of the "advertisement" they will get out of the show; but most business men will fail to see how the selection of a pretty girl from the home town is going to advertise the local canning factory.

Though it is not made clear what the members of the International Beauty Club are going to get out of the show, it is safe to assume that their motives are not disinterested. It is o be hoped that the local centres of the National Council of Women and the Daughters of the Empire, who have special charge of the affairs of Canadian womanhood, will do their best to frown down this attempt to exploit Canada's girlhood for commercial ends.—Toronto Saturday Night.

EDITORIAL NOTES AND COMMENT.

With no more money available for salaries after today, the Peterborough Police Force will be able to sing with feeling the Gilbert and Sullivan favourite, "A Policeman's Life Is Not a Happy One."

Seven police officials hunting north of Capicol got but one moose. Looks as if some shooting practice was in order.

The re-union of Asquith and Lloyd George is only equalled by the reconciliation between Baldwin and Birkenhead.

WISE AND OTHERWISE

"Save civilization from doom-doom-doom," says David Lloyd George, instead of Edgar Allan Poe.

Well, civilization progresses. Every nation has bullet-proof armor and armor-piercing bullets.

If Europe isn't really bad off, she thinks she is, and that amounts to about the same thing.

Germany, poor Germany, her lowest marks are her Bismarcks.

News from the Argentine. Editor struck a writer with a sword. That's one of the perils of writing.

Department of Justice is out to get all the grafters, but the jails are not quite big enough.

While a movie comedian's wife is suing for divorce it is not because he throws her pies around.

News from far-off British India. The Sikh zealots are fighting. May just be Sikh of something.

In southern Oregon a mail car was dynamited in a tunnel. Well, we'll say the mail went off.

San Francisco woman asks divorce. He turned the auto over on her so she turns the tables on him.

Big dog scandal in New York. Pedigreed pups had cur tails so the sales have been curtailed.

California professor says girls are lopsided. Please don't worry much. They may have bustles.

It makes a girl mad when her fellow steals a kiss and madder still if he doesn't steal it from her.

Learning to fight is easy. All you have to do is go around saying exactly what you think.

Being a movie star is like being a member of the human race. Some make a million and some nothing.

There would be more perfect gentlemen in the world if they were not considered perfect bores.

The modern girl is perfectly shocking because men are so anxious to become shock absorbers.

Women take better care of their hands than men. This, however, is not true of their poker hands.

The girl who knows the men come to see her and not to hear her never dies an old maid.

Another flivver airplane has been invented. It is almost as safe as drinking carbolic acid.

It must be nice to live by the sea where you can't tell if it is sea foam or beer suds coming in.

These big cloaks the women are wearing fit like parachutes.

Movies are popular because actions speak louder than words.

Watch the autos. You can't tell what they are driving at.

BRITISH VIEW OF SEPARATE STATES.

Would Be Freed From the Effects of the Treaty of Versailles.

PARIS, Nov, 15. — (Canadian Press)—The Marquis of Crewe, British Ambassador, called on Premier Poincare last night and handed to him a note containing a long argument further sustaining British opinion on the effects the Rhineland Separatist movement would have on the Treaty of Versailles. The British contention is that the treaty, having been signed with the Reich for all of the states composing it, could not be imposed on states which separated themselves from the Reich. This M. Poincare considered unfounded.

In turn, the French Premier handed to the Ambassador a note denying the allegations that French officials had displayed partiality in the Separatist movement.

CHICAGO GRAIN.

CHICAGO, November 15 (Canadian Press). — Wheat scored something of an advance in price yesterday with many traders viewing the bearish factors as having been discounted and gossip again rife as to chances of raising the wheat tariff. The close was unsettled, 1-4c to 5-8c net higher; December $1.03 5-8 to $1.03 3-4 and May $1.08 3-4 to 7-8 to $1.08 7-8.

Corn finished unchanged to 1-2c to 5-8c lower; oats at 1-8c decline to a like advance; and provisions varying from 2c off to 17c gain.

After a little weakness at the outset, buying on the part of commission housts developed sufficiently to give the wheat market an upward trend, except for occasional transient setbacks. Arrival here of 350,000 bushels of Canadian wheat, duty paid, served to focus attention on the outlook for action at Washington in regard to furnishing greater tariff protection for domestic producers. Definite anonuncement, however, that steps in this direcion had been taken under the Fordney-McCumber Act was received here after the day's dealings were ended.

Eastern interests bought November delivery of wheat and caused the November price to move up to nearly the same as for December. The November purchases were said to be to enable shipments to be made before the close of navigation on the Great Lakes. Spreaders buying wheat against sales of corn continued to exercise more or less bullish influence on wheat, and Secretary Wallace's address here was also of some bullish effect.

Favourable weather and continued weakness of hog values were given as reasons for the downward tendency of the corn market.

Scantiness of receipts upheld oats.

Provisions averaged higher owing chiefly to smaller packers buying lard.

CATTLE, GRAIN AND PRODUCE

Peterboro--Toronto--Montreal--Winnipeg

PETERBOROUGH MARKETS.

FRUITS.

Bananas, 40-60c dozen; oranges, 25-80c doz; grapefruit, 10-15c each; lemons, 30-40c doz.; dates, 2 lb., 25c; figs, 15-40-50c; apples 25-75 pk.; California grapes, 25-30c lb.; domestic grapes, 65c bkt.; peaches, 50-75c bkt; pears ,85c-$1.25 bkt.; small pears, 25-50c pk.; California pears, 5c each; crabapples, 70-90c bkt.; honeydew melons, 35c each; pomegranates, 10-15c each; cranberries, 20c quart.

VEGETABLES.

Beets and carrots, 50c pk.; small cooking onions, 4 lb for 25c; Spanish onions, 3 lbs .for 25c; green and red peppers, 3 for 10c; hothouse tomatoes 35c. lb.; endive, 10-15c; leaf lettuce, 5c; head let. 20-25c; cabbage, 10-20c; potatoes-30 pk; celery, 10-15c, vegetable marrow, 15-20c; pumpkins, 10-20c; cauliflower, 25-50c; citrons, 15c each; sweet potatoes, 3 lbs, for 25c; turnips, 25 pk.

Nuts—Walnuts, 50c pound; Brazil nuts, 30c lb.; chestnuts, 40-60c lb.; cocoanuts, 10-15c each.

DAIRY PRODUCTS.

Butter, creamery, 38-45c lb.; dairy, 38c lb; oleomargarine, 25c lb; lard, 20-24c lb; shortening, 22c lb; cheese 30-40c lb; eggs, storage, 42c doz.; fresh, 50c dozen.

Honey — Comb, dark and light, 20-25c lb.; extracted. Beekist, 5 lbs. 80c; pure clover, 5 lbs. 73-75c; mixed, 5 lbs. 50-59c; buckwheat, 10 lbs. 99c.

FISH.

Salmon, pink, 20c lb.; red, 18-25c; salmon trout, 23-25c; white fish, 25c; halibut, 30c lb.; haddies, 18c--20c; boneless, 25c; fillets, 28c; kippered herring, 20c; salt herring, 60c doz.; sea herring, 10c lb; fresh, 3 lbs for 25c; oysters, $1.50 quart.

MEATS.

Beef, 10-30c lb.; pork, 18-35c; bacon, 32-50c; sausage, 18-20c; veal, 12-to 32c; spring lamb, 15-35c; mutton, 10-25c lb.

Hogs — Thick, smooth, cut, $8.50; select graded, $9.35; dressed, head on, $14; head off, $15.

GRAIN (Wholesale), and FLOUR (Retail.)

Wheat, fall, Marquis, 85c-$1 bus.; oats, 45-55c; rye, 65-75c; barley, 60-65c; alsike, $4-5.25; peas, $1.25 bus.; buckwheat, 75c bus.; flour, $3.60-$3.90 1-2 bbl.; pastry flour, 90c-$1.15 bag 24 lbs.

HAY, BRAN, ETC. (Wholesale.)

New hay, loose, $12-14; baled, $16-$18; straw, $8-$12; bran, $28 a ton; shorts, $33 a ton.

HIDES AND WOOL (Wholesale).

Cow hides, heavy, 6c lb.; light 7c lb; horse hides, $2.50-$3 each; calf skins, 10c; sheep and lamb skins, 50-75c each; shearlings, 20-25c each. Wool, 18-25c. lb.

TORONTO LIVE STOCK.

TORONTO, November 15. — Trading spruced up at the Union Stock Yards during the afternoon on Tuesday, and the cattle sales for the day amounted to 4,616. This left about 1,80 0for yesterday.

Yesterday morning's receipts were 1,235 cattle, 227 calves, 2,0/0 hogs, and 1,138 sheep and lambs.

The exporters took more cattle this week than any previous week this year. Of killing steers 750 were bought at $6.25 to $7.00 a cwt. They also took 260 short keeps, and the top price paid for these was $5.60 a cwt. Since Friday, over 1,000 head of Western cattle have arrived in this market. Three loads of heifers of these were sold by J. Wilson to the packers yesterday morning at $4.75 a cwt.

There is no trouble disposing of any butchers' cattle with quality, and the market is honeycombed daily to get a supply of these. For the handy weights, $6.00 and higher is paid, and any choice medium weights will bring $6.50 a cwt. up.

In the medium and common butcher the supply continues much too heavy, and this maintains a constant buyers' market. Dealers say it is hard to place a steady quotation on these classes, and sales vary all the way from 15 to 25 cents, according to the condition of the market at the time.

Common plain killers are only making 3 cents a pound, and fair mediums about 4 cents. Good conditioned cows are selling at 4 1-2 cents, and odd ones of extra finish up to 5 cents. Medium butcher's cows hold from 3 1-4 to 3 1-2 cents and common cows start as low as 2 1-4 cents.

Most of yesterday's business was in common to medium butchers and stockers In the latter, business is brisk at steady prices. The average price for the 700 to 800 pound stocker is 4 to 4 1-4 cents a pound.

No run of consequence is looked for to-day, and the market has the earmarks of being sold out again this week.

No real good calves are to be had, and the good mediums are selling from 9 to 10 cents a pound Common heavy calves are mostly going to the packers as boners, and prices here are low with those of poor quality down to 4 cents a pound.

Lambs are stronger this week by a full 25 cents a cwt. Ottawa Valley lambs sold at 11 1-4 cents on Monday, and a few loads of fancy ones made this price yesterday. Other goods loads of ewes and wethers sold at 11 cents. Heavy lambs scarcely reached 10 1-2 cents. Sheep were a little draggy yesterday, and one bunch sold at 5 1-2 cents.

The general acceptance of this week's cut of 50 cents a cwt. on hogs has made the packers quite confident, and they are discussing a further cut. Some of the older buyers think, however, that they may overstep their opportunity by pressing their advantage too far.

Current Quotations.

Choice heavy steers	$7.00 to $7.25
Choice butchers' cattle	6.25 6.50
Good butchers	5.00 5.50
Medium butchers	4.00 4.50
Common butchers	2.50 3.00
Good to choice Ontario feeders	5.00 6.00
Stockers, good	4.50 4.75
Stockers, common	3.00 3.50
Choice cows	4.75 5.00
Good cows	4.00 4.25
Medium cows	3.50 3.75
Common cows	2.75 3.25
Canners and cutters	1.25 2.00
Choice bulls	4.75 5.00
Good fair bulls	3.50 3.75
Bologna bulls	2.50 3.00
Baby beeves	8.00 10.00
Spring lambs, choice	11.00 11.25
Spring lambs, bucks	9.50 9.75
Spring lambs, common	8.00 ....
Yearlings, choice	7.50 ....
Good, choice sheep	5.50 .....
Heavy sheep and bucks,	3.50 4.00
Grasser calves	3.00 3.50
xChoice milchers and springers	80.00 100.00
xMedium milchers and springers	50.00 60.00
xCommon do.	30.00 40.00
Hogs, fed and watered	7.75 .....
Hogs, f.o.b.	8.25 ....

x—Each.

EGG MARKETS.

OTTAWA, November 15 (Canadian Press). — As the result of the lighter receipts and these not being sufficient to supply the demand further advances are likely from day to day in the prices of fresh specials and extras. Vancouver is offering fresh extras at 60, firsts 58 fo.b. shipping point, but the expense would make the delivered price too high at the present time. Fresh extras shipped recently by the Prince Edward Island Co-operative to Boston sold 75 cents delivered.

Toronto firmer, specials jobbing 65, extras 60, storage extras 43, firsts 38 to 39.

Montreal specials 65 to 70. Storage eggs in good demand extras 40 to 42, firsts 35 to 37, seconds 30 to 31.

Western markets unchanged.

Chicago spot unchanged, refrigerators Novembers 27 3-4, Decembers 28 7-8.

New York unchanged.

WINNIPEG CATTLE

WINNIPEG, November 15 (Canadian Press). — Receipts, 1,850 cattle and calves, 1,050 hogs, and 515 sheep and lambs.

There was little activity on the cattle market yesterday morning, and with the bulk of ogerings lacking quality trading continued generally slow and draggy,

The sheep and lamb market was steady medium lambs making $9.00 to $10.00 and hndy weight sheep $5.00 to $6.50.

The hog market was steady with Tuesday's close, thick smooths weighing up at $7.50 and select bacons at $8.25.

WINNIPEG WHEAT.

WINNIPEG, November 15 (Canadian Press). — Grain marketings for Tuesday aggregated 6,571,903 bushels, as compared with 2,763,734 for 13th November, 1922, according to reports from the local railway offices yesterday. Cars loaded totalled 4,086, as against 1,930 a year ago.

Monday was a holiday, and this no doubt accounted for the large increase. The loadings represented 6,023,060 bushels, as compared with 2,825,558 for the corresponding day of last year.

MONTREAL PRODUCE.

MONTREAL, November 15 (Canadian Press). — Trade in cash grain in the domestic market here yesterday was slow. A steady trade was reported in flour. Business in millfeed continues good and the market for rolled oats was steady. A firm feeling prevails in the baled hay market. Trade in eggs was fairly good. The market for potatoes was without feature. Demand for butter is somewhat limited. Prices are steadily tending towards a lower level in the cheese market.

The egg quotations yesterday were: Extras 42, firsts 37, seconds 30 to 32.

Butter — Special and pasteurised not quoted. No. 1 creamery 37 1-4 to 37 1-2.

CHICAGO LIVE STOCK.

CHICAGO, November 15 (Canadian Press). — Cattle, receipts 13,000; fed steers and yearlings fairly active, strong to 25 cents higher; top handyweight steers, $12.65; best lon- steers, $12.50; yearlings numerous at $11.00 to $12.25; short fed rather weighty steers, $8.50 to $9.00; vealers unevenly higher to packers paying $9.00 mos stock fully steady; bulls st

Hogs, receipts 40,000; gen cents lower; closed fairly bulk good and choice, 20 pound butchers, $6.90 to $7. tical top, $7.20; desirable 16 pound average, $6.50 to $6 packing sows, $6.80 to $6.5 grades weighty slaughter p to $5.75; estimated hold-ove

Sheep, receipts 15,000; classes active; fat lambs r lings strong to around higher; sheep scarce, steady lambs steady to 10 cents lo fat lambs, $13.00 to $13.35; fed choice clipped lambs, $12.50; cull natives, $10.00 bulk yearlings, $10.00 to $ fat ewes $7.00; medium feedin lambs, $11.75 to $1.

STERLING RATES.

MONTREAL, November 1 (Canadian Press). — Sterling e rates were quoted here yest

Demand	....
Cables	4.4

Next thing to perpetual motio a boy refusing to study.

The Lure of Montreal in Winter

THE great snows are o the way once more an the home of Winter sports calls to you.

Housed in the largest hotel in the British Empire, you will be but a step from the glistening slopes of Mount Royal.

Warmth and hospitality within, with excellent cuisine and all the com- forts of metropolitan he service, will enhance t joys of the great out- doors.

Mount Royal Hote

MONTREAL

VERNON G. CARDY - Manager

Direction: UNITED HOTELS COMPANY OF AMERICA

Come in! See our fine stoc of Goodrich Tire & Tubes made by Canadian Work men on Canadian Soil!

The Canadian factory of Goodrich sends to Canadian motorists all the qualities of ruggedness and endurance that have made Goodrich Tires famous the world over.

Their unmatched service and economy are strictly maintained.

The half century of success in rubber manufacture behind the Goodrich name assures you that, in equipping your car with Goodrich Tires, you avail yourself of the utmost values known to tire engineering and production.

We have complete stocks in all sizes.

Gillespie Garage

W. H. Magee

("BEST IN THE LONG RUN")

Goodrich

SILVERTOWN CORD TI

Every stewpan needs Bovril

BERLIN WOULD UNLOAD RHINELAND PROBLEMS ON OCCUPYING POWERS

dicates Desire to Pass the Buck of Unemployment and Food to Belgium and France — Legacy of Passive Resistance.

SOCIALISTS OPPOSED.

BERLIN, Nov. 14.—(Canadian Press).—After November 25, Germany no longer will be able to meet the drain upon her Exchequer for the payment of unemployment doles in the Ruhr and the Rhineland and will then set both these regions adrift, permitting them to shift for themselves.

This direct statement was made in official quarters here tonight.

Unless Chancellor Stresemann arrives at a different conclusion after pending conferences with leaders in the occupied areas as the Reichstag opposes such a policy it is now believed that the immediate future of the Rhineland and the Ruhr will be wholly determined by the nature of agreements which the local leaders there are able to enter into with the French and Belgian authorities.

The unemployment doles which the German Government is paying but to unemployed men and women in the Rhineland and the Ruhr will amount to 200,000,000 gold marks in the next ten days.

Make Powers Responsible

An autonomous state in the present stage of occupation and under prevailing economic and social conditions in view in Berlin circles as inexpedient and not feasible, and the inclination in Government quarters appears to favor a plan to hold the occupying powers responsible for getting the local populace fed and back to work, and otherwise readjusting completely the desolated conditions in all lines.

In the event the latter solution is adopted, the Berlin Government will invest the local German authorities with plenipotentiary powers, authorizing them to deal with the French Belgian and British authorities thus making the occupied zones temporarily wholly independent of official intervention by the Central or Prussian Governments.

Chancellor Stresemann and other champions of the proposed plan to pettison the Ruhr and the Rhineland so long as they are under military occupation, believe that passing "economic autonomy" is the sole solution to the problem now confronting the Government along the Rhine. Any movement in those areas in the direction of forcing the establishment of an autonomous state would require the initial support of one-third of the qualified voters and a consequent three-fifths vote for ultimate ratification. The federated states would also have to be consulted in accordance with paragraph 18 of the Constitution of the Republic, and this sanction combined with the complications growing out of a plebiscite ippress the Berlin Cabinet with the futility of forcing the issue of an autonomous state at this time.

CHURCH UNION AS ENEMY OF LIQUOR.

Three Great Evangelical Churches Safeguard Against Traffic.

WINNIPEG, Nov. 14.—The Union of the three great evangelical churches will provide a safeguard against the liquor traffic and will provide the means of placing a solid body of opinion against strong drink declared Rev. W. J. McCloy of Point Douglas church, in an address before the Mantioba Presbyterian Synod here to-day in which he attacked the Moderation Act, and asserted social problems in Winnipeg have increased since its inception. Bootleggers are purchasing liquor from the government stores, he asserted, and declared he had seen more drunken men, women and young people on the streets of Winnipeg during the past few weeks than in the whole of the 13 years previous, since his departure from Scotland.

The Great Pyramid in Egypt was built 4700 years before Christ.

ASQUITH, LLOYD GEORGE AND CHURCHILL FIRE FIRST ORATORY BOLTS

Dissolution of Parliament the "Worst Example of Political Cynicism," Says Former Liberal Premier—Labor Strong and Stands Alone.

CAMPAIGN OPENING.

LONDON, Nov. 14.—(Canadian Press).—Pending Premier Baldwin's further exposition of his protectionist policy, which will be made in the course of the debate on the labor censure motion in the House of Commons tomorrow, political interest is wholly absorbed in active preparations in the various constituencies for a sharp election campaign.

The Cabinet had a long sitting today, when, it is believed, outlines of the Government policy were laid down. There is evident misgiving and nervousness among the members of the Conservative party generally, as contrasted with the enthusiasm displayed in the Liberal and Labor ranks.

The present campaign differs in important particulars from a similar campaign which carried the Liberals triumphantly to victory in 1906. When Joseph Chamberlain launched his famous protectionist move which smashed his party there were practically only two big parties in parliament—Conservative and Liberal — with a very small labor party and a few Irish Nationalists. Now the Labor Party in the House of Commons consists of 144 members and is the Official Opposition.

Liberals Fight Labor.

If the re-united Liberal and Labor Parties could be induced to co-operate there is a very general belief that the protectionists would be defeated. The Labor Party, however, has consistently refused to co-operate with the Liberals and as a consequence Liberals are fighting Laborites in the constituency and giving seats to the Conservatives on minority vote of the electorate for this very reason.

The Liberal press is making appeals to the Labor leaders to agree to some sort of an election concordant, to prevent such internecine fighting in the constituencies, on the ground that the present is a unique occasion, where Liberal and Laborite have an equal interest in defeating protectionism up to the present the Labor leaders are not hurrying to respond.

Krupp's Prison Days Are Ended

DUESSELDORF, Nov. 14.—Baron von Bohlen's prison days are definitely over, according to German officials. He and other Krupp directors had been sentenced to long prison terms, but they have now been liberated, the technical expression used in the document granting them their freedom describing it as "postponement of punishment."

Baron Krupp von Bohlen and the other directors condemned with him were granted a temporary release on October 25, on parole.

UPLIFT PEOPLE BY EDUCATION

Not By Legislation, Is Conviction of Hon. Jacques Bureau in Interview.

REGINA, Sask., Nov. 15.—(Canadian Press)—That he did not believe in trying to make people good or sober by legislation, was the statement made in an interview here yesterday by Hon. Jacques Bureau, Minister of Customs, when questioned regarding the result of the liquor referendum in Manitoba and Alberta. It could not be done, he said. It was better to educate the people along right lines.

Mr. Bureau declared his mind was quite clear on the subject and he thought the uneasiness in Canada at present was largely due to the fact that there were too many prohibitionists.

Business conditions are steadily improving throughout the Dominion if the customs returns are any basis on which to form an opinion he said.

ENTER CONTEST IN BIRMINGHAM

Chamberlains Will Stand in Two Ridings—Labor Opens Election Fund.

LONDON, November 14. Canadian Press Cable. — In Birmingham where the Chamberlain family has held pontifical authority, both in national and municipal politics for a couple of generations, and where the Unionists hold all twelve parliamentary seats, with prospects of all the retiring members seeking re-election, Austen Chamberlain, who was Lord Privy Seal and leader of the House during the Lloyd George term in office, will again be opposed by Frank Smith, labor candidate, whom he defeated by a majority of close to six thousand in the last election. Smith has more defeats than successes to his credit.

Neville Chamberlain, the present Chancellor of the exchequer, also meets his former labor antagonist, Dr. R. Dunstan. The labor party has also arranged to do battle in six other Birmingham constituencies.

Col. Grant Morden (Conservative) the present member for Brentford and Chiswick, will again be opposed by Mrs. Olive Strachy, independent. Sir Hamar Greenwood, who was defeated in the last general election in Sunderland, where he ran as a national Liberal, has been offered three ridings, but he will probably try the double-barrelled constituency of Sunderland again. In the last election Greenwood was about six thousand votes behind the second Conservative candidate.

The Labor party is appealing for an election fund of one million shillings. Despite Philip Snowden's assertion that the time for proposing a capital levy was not so favorable to-day as a few years back it was stated that the party will not hedge on the question but will place it in the forepart of their programme.

FAIL TO SETTLE STRIKE.

VICTORIA, B.C., Nov. 14.—All efforts to settle the longshoremen's strike at Vancouver have falied, according to a statement issued to-day by J. D. McNiven, Deputy Minister of Labor, who has been making efforts to bring the striking longshoremen and the employing companies together.

Pool Contracts Reported Broken

CALGARY, Nov. 14.—(Canadian Press).—Some members of the Alberta Co-operative Producers, Limited, have broken their contract with the pool organization, it was reported at board meeting here today, and the trustees have been instructed to take whatever steps are necessary to enforce the contract.

The Secretary, W. J. Jackson, reported a membership of 25,363, with a total acreage of 2,538,300. New members are being signed up daily, and farmers who lifted their contracts during the withdrawal period are applying for reinstatement, Mr. Jackson said.

STOP for DOMINION CBQ TABLETS
STOPS A COLD IN A FEW HOURS

RUHR LEADERS REJECT TERMS OF AGREEMENT

Negotiations With Inter-Allied Mission Fall Through—Refuse French Demands For Reparation Coal.

TWO OBSTACLES.

DUESSELDORF, Nov. 14.—The negotiations between the Ruhr industrial leaders and the Inter-Allied Mission for Control of Factories and Mines have broken down, the Germans having failed to accept three of the 21 clauses in the draft agreement.

The communique announcing the closing of the negotiations makes no mention of the nature of the articles in question, but says that only 18 were accepted and these were purely technical. The German delegates were asked for a definite answer respecting the remaining three by 6.30 to-night. Eventually they accepted one of them, but said they must consult their Government about the second, and they refrained from accepting the third.

Have Known Terms.

As the negotiations had lasted four weeks, "the communique adds, and the disputed articles have been known to the German delegates since November fifth, the Allied authorities considered prolongations of the discussion for an arrangement useless, as they regarded the text as definite. Therefore, they decided that the negotiations must be considered closed.

The two points which the industrialists find it hardest to accept, are: First, the French demand for a definite amount of reparation coal, based on the 1922 output, instead of a single percentage of the output, and, second, the French stipulation of the right to arrest and imprison industrialists if the agreement is not kept.

Dispute Over Ships.

Another disputed point, according to a French source, is the demand for a certain percentage of Rhine shipping for coal transportation to France. The Germans argue that the Treaty of Versailles does not require them to furnish any Rhine ships.

To offset the reports that the recent agreements with Otto Wolff and the Krupps have not yielded the expected returns, the French assert that the mines fully controlled by the Krupps have reached sixty per cent. of the nominal production, while those in which the Krupps have only a minority interest have not yet resumed work.

SNAP ELECTION GOOD STRATEGY

In Birkenhead Sense of Keeping Idealism in Check — "Truth's" Comment.

LONDON, Nov. 14.—(Canadian Press Cable.)—"As a matter of strategy and tactics," says London Truth, "the immediate dissolution of parliament is no doubt sound. The bulk of the electors to-day know very little of the merits of the question and any plausible remedy for the bad trade and the unemployment conditions at the first glance is sure to appeal to many. The longer the issue is debated the more likely is the first impression to be corrected. But as a matter of ethics a snap election designed to catch votes before the voters have had time to learn and think is open to unfavorable remarks. But ethics are not business and politics are. As Lord Birkenhead has been reminding us we must not allow ideals to get the better of the instincts of human nature one of which is to grab what you can when the other fellow is not on the lookout."

Whatever side he takes Lord Birkenhead is likely to hear a good deal about his speech to the Glasgow university students in which he condemned idealism in national affairs as impracticable. There are already indications that religious leaders condemn it. The London paper, Truth, which is by no means devoted to matters wholly spiritual, describes the speech as simply poisonous in tendency. Even among unionists in the house of commons and the lobby who are most anxious to secure his adhesion to the party, there is frank admission that Birkenhead's remarks came at a peculiarly inopportune moment.

Fire Wiped Out Half of Western Village.

REGINA, Nov. 14.—Residents of Vanguard, Sask., battled four hours early to-day against a fire of unknown origin which was only brought under control after half of the business section of the village had been destroyed with an estimated loss of $60,000.

UNITED STATES FARMERS FEAR CANADA WHEAT

Demand Higher Import Duty Because of Preference By Millers Despite Thirty-Cent Duty.

OPEN INVESTIGATION.

WASHINGTON, Nov. 14.—The United States Tariff Commission has decided to investigate the import duties on wheat. A thorough study of the whole question of wheat rates it announced today, has been ordered and a preliminary hearing will be held November 26.

The Commission's machinery is to be set in motion in advance of the initial public hearing, a committee of its agricultural experts and representatives of the Department of Agriculture beginning immediately the assembling of information as to whether the present tariff duty of thirty cents a bushel is adequate to protect the interests of the producers in the United States.

Although the work is scheduled to go forward as speedily as possible Commission members asserted tonight that they could not hope to complete the task in less than three months. The order for the hearing was issued in the hope, it was said, that a preliminary meeting of all interested parties might result in expediting final action. At the same time doubt was expressed generally at the Commission's offices that any thing could be done in time to afford relief for the producers of this year's crop.

The Commission's chief problem is in the determination of whether the thirty cent duty carried by imported wheat offsets the difference in production costs here and in Canada.

The average daily number of London police off duty through sickness is about 700.

To Obtain the Finest
uncolored green tea procurable buy
"SALADA"
GREEN TEA
Superior to the best Japans. Try it today.

Flour For Nearly Billion Loaves Shipped From Superior Wharves

PORT ARTHUR, Ont., Nov. 14.—Unprecedented in the history of the ports this season has been the greatest flour movement over the wharves at Port Arthur and Fort William. The Canadian Railway had at the end of October shipped by steamer 239,085 tons of flour to lower lake ports. About 70,000 additional tons will be shipped before navigation closes, C.P.R. officials stated to-day.

Much of the flour is going overseas and considerable of it will reach Germany, the Germans having expressed a preference for Canadian flour over its United States competitors.

Canada, it is stated, takes payment for her flour in Germany. The United States miller stipulates that payment must be made in gold to arrange the same payment system as used by Canada in order to get the flour market open to United States flour.

So great has been the movement of flour that the company was compelled to lease for several trips two vessels of the Great Lakes Transportation Company.

If the company ships the additional 70,000 tons by the end of the season the total shipments will reach 309,085 tons. In a loaf of bread there is approximately one pound of flour and the 309,085 tons if made into bread, would approximate 618,170,000 loaves. In addition to all the flour the company has handled over the docks in Port Arthur and Fort William, 109,681 tons of merchandise and expect to handle 30,000 additional tons before the end of the year. In 1922 the westbound freight amounted to 114,880 tons and the flour to 191,716 tons.

MOTHERWELL RETURNING.

OTTAWA, Nov. 14.— (Canadian Press.)— Hon. W. R. Motherwell, Minister of Agriculture, who has been in the west for some time, is expected in Ottawa on Nov. 20. Dr. J. H. Grisdale, Deputy Minister of the same department will probably be home about Nov. 26. He is sailing from England on the 16th. Dr. Grisdale went overseas in connection with discussions of the situation in Great Britain as regards Canadian cattle by the Imperial Economic Conference.

Liquor Referendum Saskatchewan Next.

WINNIPEG, Nov. 14.—An early referendum on the liquor question in Saskatchewan was forecast by Senator H. W. Laird, Regina, in an interview here to-day.

"While I am not in the secret of the government," said Senator Laird, "the result in Alberta has created a remarkable impresson on the people's minds and has predisposed them to such an extent that an immediate referendum is virtually a necessity."

How Much Silverware?

TO have too much may be an extravagance. But to have too little is certain to lead to annoyance and inconvenience.

The sensible thing is to have enough 1847 Rogers Bros. Silverplate for your every-day use and for entertaining. Then you won't have to make serving pieces do a double duty, or to wash knives and forks and spoons before another course can be served.

In "1847 Rogers Bros." you can purchase most reasonably the things you need. A set of six tea spoons, for instance, in the classic Anniversary or any other 1847 Rogers Bros. pattern costs only $3.75. Other pieces—salad forks, dessert spoons, ice cream forks and serving pieces—are priced as sensibly. Yet it will be a lasting satisfaction to own silverware like "1847 Rogers Bros." In beauty, durability and guarantee it leaves nothing to be desired.

Buy to-day those pieces you need to-day. Add to them on a future occasion. Your dealer will be glad to show you the newer 1847 Rogers Bros. patterns, which he always has in stock.

Tea Spoon
ANNIVERSARY
PATTERN

Send for "How Much Silverware," a new booklet which is a faithful guide to reasonable silverware purchases for families large and small.

Meriden Britannia Co., Limited, Hamilton, Ont.

1847 ROGERS BROS.
SILVERPLATE
MERIDEN BRITANNIA CO.

Weston's "RENFREW"

Another of our inimitable "Biscuits as they are made in England"

TRY this new cream-filled wafer to-night. The taste will tell you why our English Quality Biscuits have continued to hold old friends and gain so many new ones.

For Weston's are biscuits that rival the world's finest; biscuits that are made from Old Country recipes, by English master-bakers, in a bakery specially equipped to produce "biscuits as they are made in England".

Enjoy them to-night. Get them at your neighborhood grocer. Ask for Weston's "Renfrew" our newest creation.

Geo. Weston, Limited
Toronto

The taste will tell

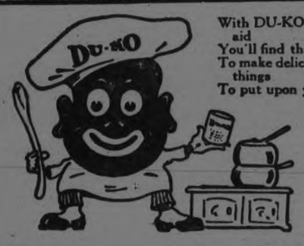

With DU-KO Filling as your aid
You'll find that you are able
To make delicious wholesome things
To put upon your table.

Three Flavors:
LEMON
CHOCOLATE
MAPLE CREAM

For perfect Pies and Puddings use

DU-KO

AT ALL GROCERS

Satisfaction guaranteed or money will be refunded.

Also put up in large containers for confectioners bakers, restaurants, hotels, etc. Write for prices and samples.

With DU-KO you can feel quite confident that your pies or puddings will be a success. The ingredients are so pure, so full of food values and so perfectly blended that no sugar, eggs or additional flavoring are needed to make them palatable. With a light, flaky pie shell and DU-KO, made according to instructions contained in every package, you have a combination that will make as luscious a pie as you ever tasted. DU-KO takes just five minutes to prepare too.

DOUGLAS AND COMPANY Napanee, Ontario

The year's best book by America's best woman writer

"BLACK OXEN"

by GERTRUDE ATHERTON

Published by arrangement with Associated First National Pictures, Inc.
Watch for the screen version produced by Frank Lloyd with Corinne Griffith as Countess Zattiany.

(Copyright, 1923, by Gertrude Atherton.)

Continued from yesterday.)

SYNOPSIS.

At a first night performance in New York a beautiful young woman attracts attention by rising and leisurely surveying the audience through her glasses. Clavering a newspaper columnist and his cousin Dinwiddie are particularly interested Dinwiddie declaring that she is the image of Mary Ogden a belle of thirty years ago who had married a Count Zattiany and lived abroad. He is convinced that this is Mary's daughter. At Clavering's suggestion Mrs. Oglethorpe a friend of Mary Ogden's in her youth is asked to solve the mystery. She calls on the young woman but learns nothing beyond the fact that she is not Mary Ogden's daughter.

Clavering finally manages to meet her and she tells him she is the Countess Josef Zattiany a cousin of Mary Ogden's; that she had married a relative of Mary's husband; that Mary is ill in a sanitarium in Vienna.

Clavering departs skeptical but content in the knowledge that he will see her again. She has invited him and Dinwiddie for dinner the next night. Meantime he reports to Dinwiddie who is equally incredulous.

VIII. (Continued)

The boy superior indifferent and chewing gum accepted his tip and departed. Clavering returned to the window. Gone was the symphony of gold and gray. The buildings surrounding the Square were a dark and formless mass in the heavy dusk. Only the street lights below shone like globular phosphorescence on a dark and turbulent sea.

Two hours later he left his hotel and walked up Madison Avenue. Twenty-sixth Street was deserted and as littered with papers peanut shells and various other debris as a picnic train. The mounted police had disappeared. From the great building came the first roar of the thousands assembled whether in approval or the reverse it would be difficult to determine. They roared upon the slightest pretext and they would roar steadily until half-past ten or eleven when they would burst out of every exit rending the night their yells, while a congested mass of motors and taxi-cabs shrieked and honked and squealed and coughed; and then abruptly the silence of death would fall upon what is now a business quarter where only an occasional hotel or little old brownstone house—sole reminder of a vanished past when Madison Square was the center of fashion—lingered between the towering masses of concrete and steel.

IX.

When Clavering and Dinwiddie arrived at the Ogden house Judge Trent was already there and mixing cocktails in the library. He was a large man who must have had a superb figure before it grew heavy. He wore the moustache of his generation and in common with what was left of his hair it glistened like crystal. His black eyes were still very bright and his full loose mouth wore the slight smirk peculiar to old men whose sex vanity perishes only in the grave. Beside him stood a man some ten years younger who was in the graying period, which gave him a somewhat dried and dusty look; but whose figure was still slender and whose hard outlines of face were as yet unblurred by flesh. They were, of course, faultlessly groomed, but if met in the wilds of Africa, clad in rags and bearded like the jungle, to the initiate they still would have been New Yorkers.

"Come in! Come in!" cried the judge heartily. "Madame Zattiany will be down in a minute—she prefers to be called Madame Zattiany, by the way. Thinks titles in America are absurd unless wearers were born to them—more particularly since continental titles today are worth about as much as rubles and marks. . . . Mr. Clavering, you know Mr. Osborne? Madame Zattiany kindly permitted me to bring him as she was having a little party. Families old friends."

Clavering placed two fingers in the limp hand extended and met the cold appraising eye calmly. The New York assumption that all other Americans are rank outsiders, that, in short, not to have been born in New York is a social and irremediable crime, had often annoyed him, but never caused him to feel the slightest sense of inferiority. He had his own ancestors, as important in their day as any bewigged old Dutchmen—all of whom, he reminded himself, had been but honest burghers in Holland. But he admired their consistency. The rest of the country had been commenting bitterly on the New York attitude since the eighteenth century. And when you got under their protective armor they were an honorable and a loyal lot. Meanwhile it paid to be as rude as themselves.

"I am delighted that Madame Zattiany has decided to come out of her shell at last," said Judge Trent, shaking vigorously. "I've been urging it for some time. But she has had a long and harrowing experience, and seemed to want only to rest. I think the stir she made at your first-nights, Clavering, had something to do with it. There was a time, you know, when she never appeared without making a sensation—like poor Mary before her—but young as she is all that seems almost too remote to recall. Of course if she had been able to live in London or Paris after the war it would have been different, but she was stuck in Buda Pesth and Vienna—ah!"

Madame Zattiany had entered the room. She wore pale green chiffon with floating sleeves that left her arms bare. In the subdued light she looked like a girl playing at Undine.

Clavering heard Dinwiddie give a sharp hiss. "Gad! More like Mary than ever. Nile-green was her favorite color."

She greeted the Judge and Clavering with her slight flickering smile and then turned to the other two men.

"This must be Mr. Osborne, as Judge Trent pointed out Mr. Dinwiddie to me one day on Fifth Avenue. It was kind of you both to come in this informal manner. I appreciate it very much."

Her manner was a little like that of a princess giving audience, Clavering reflected, a manner enhanced by her slight accent and profound repose, the negligent lifting of her hand to be kissed; and as she stood graciously accepting their expressions of unhoped for felicity she looked less American, more European, than ever. But Clavering wondered for the first time if that perfect repose were merely the expression of a profound indifference, almost apathy . . . but no, she was too young for that, however the war may have seared her; and she was smiling spontaneously, there was a genuine note of pleasure in her voice as she turned to him.

"It was more than kind of you to watch my house until the policeman came," she said on a lower key. "I was really alarmed when I remembered that broken window and all those dreadful stories in the newspapers. But you kept watch beneath my windows like a preux chevalier and I felt safe."

(To Be Continued)

Four million women are employed as farm hands in Japan.

T.R.C's

Templeton's Rheumatic Capsules

For Rheumatism, Lumbago, Sciatica and Neuritis, Canada's standard remedy is Templeton's Rheumatic Capsules. T.R.C's stop the pain by removing from the system the original cause.

Send us 10c for a generous sample. Give 90c and the coupon we enclose with each sample, to your druggist and he will give you a full size $1.00 box of Templeton's Rheumatic Capsules.

TEMPLETON CO., TORONTO

T20

For sale by Warne, Bond, McDermid & Jury, E. L. Payne, C. M. Moncur.

RAILWAY TIME TABLES

CANADIAN NATIONAL RAILWAY.
All Trains Daily Except Sunday.
(Corrected to date.)

No. 91—7.10 a.m., for Lindsay and Toronto.
No. 96—8.10 a.m., for Port Hope and Toronto.
No. 98—8.23 a.m., for Lindsay, Blackwater, Junction, Orillia, Midland, North Bay and Toronto.
No. 98—8.25 a.m., for Hastings, Campbellford, Belleville and points on the main line east.
No. 369—8.30 a.m., for Lakefield.
No. 92—12.02 a.m., for Lindsay, Port Hope, Toronto, Buffalo, making connections with the International Limited for London, Detroit, Chicago and Ottawa.
No. 100—12.15 p.m., for Hastings, Campbellford, Belleville and Ottawa.
No. 371—12.25 p.m., for Lakefield.
No. 95—5.34 p.m., for Lindsay, Orillia, Midland, North Bay and Toronto.
No. 99—8.19 p.m., for Lindsay.
No. 94—9.10 p.m., for Port Hope, Montreal and Boston. Carries sleeper for Montreal.

CANADIAN PACIFIC RAILWAY.
(Corrected to date.)

GOING EAST—
11.59 a.m.—Norwood, Havelock, Bonarlaw, Tweed, Perth, Smith's Falls, Kingston, Ottawa, Montreal and intermediate points daily. On Sunday this trains proceed east only as far as Havelock.
8.20 p.m.—Indian River, Norwood, Havelock, Tweed. Daily except Sunday.
12.02 a.m.—Havelock, Tweed, Kingston, Perth, Smith's Falls, Montreal, St. John, Boston and New York. Daily except Saturday.
1.55 a.m.—Havelock, Tweed, Kingston, Perth, Smith's Falls, Ottawa.

GOING WEST—
5.16 a.m.—Myrtle, Toronto, Guelph, Goderich Hamilton, Galt, Woodstock, St. Thomas, London, Chatham, Detroit, Chicago and New York. Daily.
6.01 a.m.—Toronto (Yonge Street), Hamilton, Owen Sound, Teeswater and intermediate points. Daily except Sunday.
7.35 a.m.—Toronto, Hamilton, Brantford, Buffalo, Rochester, Boston, New York, Galt, Woodstock, London, Chatham, Detroit and intermediate points between Peterboro and Toronto. Daily except Sunday.
9.35 a.m.—Bethany, Lindsay, Orillia, Port McNicol and intermediate points. Daily except Sunday.
8.50 p.m.—Toronto, Hamilton, Brantford, Buffalo, New York, Galt, Woodstock, London, Windsor, Detroit, Chicago and intermediate points between Peterboro and Toronto. Daily.
5.50 p.m.—Lindsay, Toronto and intermediate points. Daily except Sunday.

Fill the Children with Delight
Serve them
Morning Noon and Night

PERRIN'S ARROWROOT

High in Arrowroot Food Value.
Give them to Baby and See Him Grow.

3

STEPHEN ORR WAS BURIED IN NORTH

Apsley News of Interest—Hunters Have Varying Luck.

APSLEY, Nov. 15.—The funeral of Stephen Orr, the adopted son of Mr. and Mrs. Fred Wheeler, Owenbrook, took place on Saturday last at St. Andrew's Church, Owenbrook. He died at the Home for Incurables, Toronto, where he had been for the past few months an inmate, at the age of 31 years, and it was in deference to his expressed wish that he might be buried by the Rev. C. Spence at Owenbrook, that his body was sent there for burial. Mr. Spence conducted the service during which he referred in appreciative terms to the Chandos Municipal Council for the care and attention they had bestowed upon the deceased. E. L. Spence conducted the musical part of the service, playing the Dead March in Saul, and Miss M. Spence sang very feeling, "There's a Beautiful Land on High." Interment took place in the churchyard of St. Andrew's.

Tribute Respect

A tribute of respect was paid to the memory of the soldiers of Apsley and district who fell in the great war, and whose names are inscribed on the monument in the village, on Sunday evening during service at St. George's Church, the congregation standing in reverent attention while the rector, after a fitting reference to the sacrifice made by these men, read out their names, which are as follows: Fred Tanner, Ernest Peters, Warren Post, Nicholas Scott, Gordon McCauley, Frank Simpson, Ernest Bentley, George Winters, Milford Woodbeck, Lang Thompson, Tom Coones, Roy Coones, Hugh Jones, William Jones, Frank Bolton, Leionel White, Wilbert Lean, George McColl, Roy McCauley, John Gifford.

Hunters' Luck

Hunting parties are having varying luck, some getting their quota of deer, while others seem to have disappointing fortune. Deer seem to be fairly plentiful, though some of the favorite haunts appear to be deserted, due probably to the bush fires devastating certain regions during the summer.

Personals

Mr. and Mrs. Glenn Nichols and baby are visiting Mrs. Nichols' parents, Mr. and Mrs. Tom Tanner.

Miss Ruby Windsor, of the staff of the General Hospital, Belleville, is spending a vacation with her parents, Mr. and Mrs. Simon Windsor.

Miss Mae Hales returned to Belleville after a two weeks' visit at home.

Miss Mildred Hales has returned home after an extended visit with friends at Lindsay and Peterborough.

Captain Carson was in the village several days last week.

License Inspector Stewart made a trip to Apsley last Thursday.

Mr. Elliott, of Peterborough, was in the village Wednesday and Thursday on business.

TOTAL PROCEEDS POPPY DAY HERE

The officers and members of the local branch of the G. W. V. A. wish to express their thanks to all those who kindly assisted to sell poppies, also to Messrs. Grafton & Co., J. C. Turnbull Co., and the Crescent Tailor Co., for their window displays, to the Children's Aid Society for the use of the boxes, all of which materially assisted to make the campaign a success.

Peterborough Branch Great War Veterans' Association.

Peterboro', Ont., Nov. 14th, 1923.

Statement of sale of poppies throughout the city, Friday and Saturday, November 9 and 10.

School Collections.—Box No. 1, $1.27; 24, $2.48; 5, $7.29; 39, $9.30; 15, $2.53; 53, 95c; 65, $5.94; 52, $5; 40, $5.75; 25, $3.45; 48, 1.83; 75, $3.47; 21, $2.76; 73, $6.18. Total, $58.20.

Saturday Collections.—Box No. 65, $49.42; 7, $17.40; 73, $17.31; 52, $35.10 40, $5.95; 57, $26.60; 25, $17.57; 48, $18.40; 18, $23.15; 17, 26.01; 59, $46.19; 71, $19.08; 42, $12.60; 41, $62.66; 2, $60.19; 1, $23.20; 6, 23.94; 15, $205.66; 22, $84.51; 9, $46.22; 29, $15.29; 75, $7.10; 53, $114.56; 3, $12.25; 47, $30.56 22, $14.31; 63, $44.81; 64, $2.85; 16, $17.38. Total, $1,080.25.

Sales at Grafton's, $9.35; Sales at Turnbull Co., $8.30; Sale of Wreaths, $9; Dr. Sutton, $1.50; Donation from Richard Hall & Son, $10; Box No. 26, $8.85; Box No. 69, $6.25. Total $38.15. Total—$1,191.70.

The total proceeds of the silver collection at the Grand Opera House on Armistice Sunday amounted to $42.50.

CALL FOR 'GOSPEL CHURCH.'

500 Detroiters Back Earle's Plea For Pulpit Without Politics

DETROIT, Mich., Nov. 15.—About 500 persons of all ages and creeds attended an "old-fashioned gospel meeting" Sunday, called by Horatio S. Earle, former State Highway Commissioner, to determine whether he stood alone in his protest against the church becoming more of a political organization than a religious one.

Mr. Earle for his attitude and signified their desire for a series of Sunday afternoon gospel meetings at which all mention of politics would be barred.

A committee was named to arrange for them.

"Since the Nation was founded by men and women who wished to serve God according to the dictates of their own conscience," said Mr. Earle, "why should a man not today declare his belief that he should serve God as his conscience dictates and not as his pastor tells him he should?"

He suggested that preachers should take the stand of St. Paul, who said: "I have nothing to give you but Jesus Christ and Him crucified."

Borden's EAGLE BRAND Condensed Milk

Is baby losing weight? Does his food disagree with him? Thousands of children have been raised exclusively on Eagle Brand—a pure, nourishing easily-digested natural food.

Send for Free Baby Books

The Borden Co. Limited MONTREAL

C-16 23

A PRESENTATION BALLYDUFF FOLKS

Mr. and Mrs. Herman Lethangue Honored by Friends.

BALLYDUFF, Nov. 14.—A very pleasant evening was spent at the home of Mr. and Mrs. Herman Lethangue on Friday evening, Nov. 2nd. Their friends and neighbors presented them with the following address and gifts. The address was read by Mr. Murray Clarke and the chairs and purse was presented by Mr. Herb. Holmes and Mr. Wm. Clarke.

To Mr. and Mrs. Lethangue—

Dear Friends,—It is an honor indeed to have conferred upon one the duty which at present is my privilege an pleasure. Frankly, it is this: We, the people of this community, we, your friends who have enjoyed the beauty and sincerity of your association and friendship, we wish to present to you this little gift which we hope you will enjoy and treasure as a remembrance of us. This slight token represents in a small degree our fervent wishes for your success and happiness in the future. May this be a covenant between us a symbol of our lasting friendship as in the past so in the futur. Also accept this balance for the children.

Signed on behalf of the community.
W. J. CLARKE,
HERB. HOLMES.

Mr. and Mrs. Lethangue made a suitable reply, thanking their friends and neighbors for their kindness and gifts, after which the remainder of the evening was spent in music and dancing. Mr. Lethangue is moving away from the old homestead and has purchased a beautiful farm a mile north, formerly owned by Mr. Bruce Hawkins. Mrs. Lethangue was Miss Lillie Elliott, daughter of Mr. John J. Elliott of Lindsay.

Reason #5

Kraft Cheese is always uniform—in flavor, in texture, in butter fat, in moisture, in everything that tends to make a perfect cheese. Kraft Cheese contains the two important vitamines.

3 varieties: Canadian, Pimento and Swiss, sold by the slice, pound or loaf

5 VARIETIES IN TINS

KRAFT IN LOAVES IN TINS CHEESE

ANNIVERSARY SERVICE AT COLDSPRINGS WAS WONDERFUL SUCCESS

Rev. A. H. McConnachie of Centreville Conducted the Service at the Church.

BAILIEBORO, Nov. 14.—Rev. A.H. McConnachie, Centreville, conducted the anniversary service at the Presbyterian church, Coldsprings, on Sunday evening. There was a large congregation present, and excellent music was provided by the members of the Plainville choir.

The young people of Bentfort and district held their first social evening of the season in their hall on Friday evening last. Officers for the different committees were appointed for the winter months, after which an impromptu programme was enjoyed.

The death occurred on Sunday morning at his late residence in Tyrone, of Rev. W. T. Wickett, former pastor of the Fraserville circuit, after a severe attack of pneumonia. His death will be deeply felt by his many friends which he made while on this circuit.

Personals

Mr. and Mrs. Robert Falls, Mr. H. Barnard, and Mr. and Mrs. E. J. Morrison, motored to Cobourg last Thursday to attend the funeral of the late Mrs. M. Joynes.

Mr. Ernest Dawson, Toronto, spent Thanksgiving at the home of his mother, Mrs. C. Dawson.

Mr. and Mrs. T. Coulston and son, of Toronto, spent the holiday at the home of Mr. and Mrs. Wesley Hibbard, Rice Lake.

Miss May Dawson, Cobourg, spent the holiday at her home in Bailieboro.

Mrs. H. Marshall and Miss Olive Marshall, of Peterboro, were the guests of friends in Bailieboro, over Thanksgiving.

Mr. and Mrs. H. Moncrief motored to Toronto last week.

Miss Elsie Vicars, Bewdley, was the guest of Mrs. Jos. Lang over Thanksgiving.

Mr. W. H. Barnard left on Friday last on a hunting trip to Ewan, Ont.

NEW FORD PLANT ON THE BORDER

A Huge Development Is Planned For Greater Production in Canada.

WINDSOR, Ont., Nov. 15.—The Canadianization of Ford Company of Canada is proceeding apace. Inter-Empire preferences are thought likely to demand that a greater percentage of Canadian work be done here, particularly on automobiles, before they can share in the low duties, and Ford Company is taking steps not only to produce more in Canada, but to cut their costs.

The Ford of Canada plant appears to be in the process of entire remodelling. The old factory is to be turned into a body plant to replace the present import of Fisher bodies from the United States. The new plant under construction has been so planned, it is said, that even greater economics will be possible along certain lines than in the giant plant on the Michigan shore. A new dock is in course of construction which will permit the largest lake freighters to tie alongside and unload coal, which will pass directly into crushers for pulverization before entry into the coking plant, while lumber will be unloaded mechanically upon conveyors which will carry it right into the body plant.

The coke by-product plant will be a complete one and the new foundry will permit construction of Fords with a far smaller percentage of United States steel and iron than heretofore. The new plant lies well over half a mile from the river and will be connected with power and coking plants by a three thousand foot tunnel through which heat, power and water will be carried.

Australia has a standing army of only 3300.

EVERY DAY SERVE SOME WAY

Keeps the Family Fit

Wind—Dust—Germs

THE swirling fall winds stir up the germ-laden dust. The delicate mucous linings of the nose and throat become irritated until inflammation is set up and it only requires sudden changes of temperature to start a cold.

With many people this means more or less trouble all winter, and besides there is always a considerable proportion of colds that develop into bronchitis, pneumonia or consumption.

Bronchitis is the test of what a treatment for colds will do, and because Dr. Chase's Syrup of Linseed and Turpentine affords quick relief from bronchitis you may be sure that it makes short work of ordinary coughs and colds.

It is all very well to talk of others neglecting a cold, but what about your cold? What are you using to prevent serious results? Are you taking Dr. Chase's Syrup of Linseed and Turpentine? Do you have members of the family use it or are you satisfied to take whatever new and untried mixture that may be offered to you?

Medicine for coughs and colds should be selected with just as much care as medicine for any other serious and dangerous disease, for there is scarcely a limit to the ailments to which a neglected cold may lead.

The best time to use Dr. Chase's Syrup of Linseed and Turpentine is when you begin to feel a dryness or tickling in the throat. You can then head off the trouble before it reaches the bronchial tubes or lungs.

But you must be ready for prompt action, and for this reason it is wise to always keep Dr. Chase's Syrup of Linseed and Turpentine at hand in your medicine chest. Ask for the large bottle. It is more economical and ensures an adequate supply in case of emergency.

DR. CHASE'S SYRUP OF LINSEED AND TURPENTINE

35c a bottle, family size, three times as much, 75c, All dealers or Edmanson, Bates & Co., Ltd., Toronto.

AN EVENT IN

New Autumn and Winter Coats

REDFERN STORE

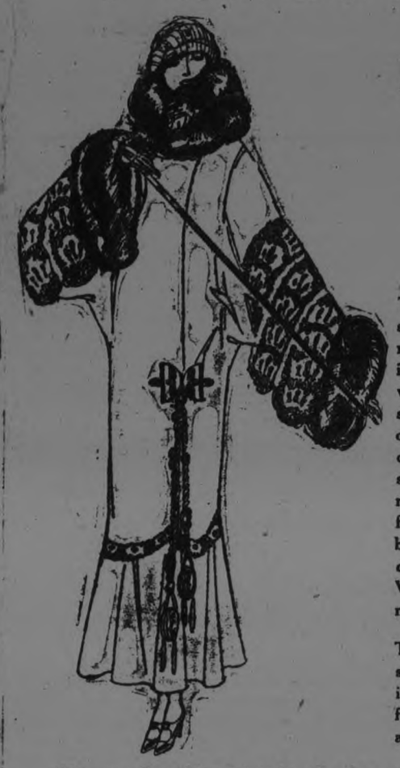

Now is the Best Time to Select That New Winter Coat

The new Winter Coat is a necessity this year, because of the radical changes from the fashions of last Winter. The wise woman buys hers now, while styles are fresh; the range of colors and fabrics offers a wide choice, and she can get a full season's wear out of the garment. Forethought in studying fashion tendencies, and careful buying, enabled the Store to offer these authentic modes in Winter Coats at remarkably moderate prices.

The new wrap around coats, straight of line or slightly flaring, are here, in the rich pile fabrics such as Marvella, Bolivia and Peach Bloom.

The snug fit at hip and waist, the close or flaring sleeves, and the huge bolster, crush and shawl collars of such becoming furs as squirrel, beaver, Fitch Opossum, western sable, are some of the up-to-the minute features of these luxurious garments.

Priced from $21.75 to $125.00

The GRESSMAN Company Limited

IN THIRTY YEARS WOMEN WON'T DO ANY HOUSEWORK

Women 30 years from now will not be doing any house-work, predicts Professor Ernest Groves. This has been predicted before—that, at least in cities, everybody eventually will live in big apartment houses run like hotels, with the housework done by maids, cooks, porters and laundresses employed by the hotel-home.

This would be an application, to house-work, of the co-operative principles we already use in government.

However, our jazz era may have a reaction in the form of a general desire to get back to nature and the simple life. Airplanes could make this possible, people living far out in the country, father flying several hundred miles to work. In which case, there'd be more house-work for ma than there is now—and Professor Groves would be all wrong in his prediction.

Groves expresses this interesting size-up of the woman of today: "In spite of all this so-called freedom, women are still drudges and slaves to their homes. They are so busy with housekeeping that they have no time to instruct their children properly, and no time to be companions as well as housekeepers to their husbands. When 40 comes, they feel that life has gone from them."

True in many cases, undoubtedly. But when a wife really loves her husband, and has children, housework is not drudgery and slavery in the long run though mighty monotonous at times.

Mother gets infinite joy toiling to make her family happy. That's one reason no sacrifice is too great for her. Science, of course, is unable to comprehend this. Science is baffled by anything it can't measure in kilowatt hours.

GAS IN THE STOMACH IS DANGEROUS

Recommends Daily Use of Magnesia to Overcome Trouble, Caused by Fermenting Food and Acid Indigestion.

Gas and wind in the stomach accompanied by that full, bloated feeling after eating are almost certain evidence of the presence of excessive hydrochloric acid in the stomach, creating so-called "acid" indigestion.

Acid stomachs are dangerous because too much acid irritates the delicate lining of the stomach, often leading to gastritis, accompanied by serious stomach ulcers. Food ferments and sours, creating the distressing gas which distends the stomach and hampers the normal functions of the vital organs, often affecting the heart.

It is the worst of folly to neglect such a serious condition or to treat with ordinary digestive aids which have no neutralizing effect on the stomach acids. Instead get from any druggist a few ounces of Bisurated Magnesia and take a teaspoonful in a quarter glass of water right after eating. This will drive the gas, wind and bloat right out of the body, sweeten the stomach, neutralize the excess acid and prevent its formation and there is no sourness or pain. Bisurated Magnesia (in powder or tablet form—never liquid or milk) is harmless to the stomach, inexpensive to take and the best form of magnesia for stomach purposes. It is used by thousands of people who enjoy their meals with no more fear of indigestion.

CAVAN NEWS

CAVAN, Nov. 15.—Mr. Lawrence Kellett, Lindsay spent a few days visiting at the home of Mr. Jas. Paul.

Miss Phyllis and Mr. Wilford Franks, Kitchener, spent the weekend and holiday with their aunt, Mrs. R. Matchett.

Mr. Skuce and the Misses Skuce, Mount Horeb, and Miss Edna Wilson, Liffo.d were guests of Mr. and Mrs. Matcnett on Sunday.

Mr. and Mrs. M. McDowell and family, Millbrook attended Cavan anniversary Sunday and Monday, Mr. McDowell occupying his old place in the choir.

Mr. Eber Syer, Toronto University, Miss Edna Syer, Toronto, Kenneth Bexley and Helen of Burleigh, spent the week-end and holiday with their parents, Mr. and Mrs. Eber Syer.

Mr. Osborne Staples, Toronto and Ralph of Lindsay Collegiate spent the week-end and holidays at home.

Mrs. Margaret Matchett and Miss Georgie, Toronto, spent the holidays with Mrs. David Hunter.

Miss Nellie Howard, Peterboro, was the guest of Miss Viola Tinney.

Mr. and Mrs. Van Camp, Blackstock, were guests of Mr. and Mrs. Jas. Douglas for the anniversary services. They motored from Blackstock with the Rev. and Mrs. Cruthers. Mr. and Mrs. Cruthers were guests of Rev. R. T. and Mrs. Richards while here.

Miss Preston spent the week-end and holiday at her home, Lakefield.

Mrs. Hughes attended Cavanville anniversary with Mr. and Mrs. F. Clarke, Frazerville.

Mr. Jamie Taylor of the staff of the Dominion Bank, Toronto, visitd Mr. T. A. Kelly over the holiday.

Miss Burnham, Millbrook, attended Cavanville anniversary Sunday and Monday.

Mrs. Jas. Paul is visiting her niece, Mrs. Brown in Oshawa. Mr. and Mrs. Brown motored out for her, after spending the holidays in Peterboro.

Mr. George Rorke, Peterboro, spent Thanksgiving with Cavan friends and attended the fowl dinner.

Mr. and Mrs. Foster, Blackstock, were guests of Mr. and Mrs. Harry Tinney.

Mr. and Mrs Casey, Valentia, visited Mr. and Mrs. Howard Keegan over Thanksgiving.

Mrs. Williams (nee Miss Edith Wellstead) and Mrs. Ray, Lindsay attended the fowl dinner on Monday.

KING'S WHARF

KING'S WHARF, Nov. 15.—Mr. and Mrs. Thos. Perdue and family of Peterboro spent Thanksgiving the guests of Mr. and Mrs. Thos. Twomey.

Mr. and Mrs. Carr of Peterboro attended the funeral of the late Clare Winn Saturday.

Mrs. Ed. Herlihey is spending a few days the guest of her daughter, Mrs. Patrick Perdue.

Clare Winn Dead.

The death occurred in Peterboro Friday morning of Clare, youngest son of Mr. and Mrs. John Winn of this place, aged 3 years and 3 months. The little fellow had been ailing for some time. There are left to mourn his loss six sisters, Madeline, Florence and Irene of Peterboro; Stasia, Mary and Nora at home and one brother, Joseph. The funeral was held Saturday at 3 o'clock from the family residence to St. Luke's cemetery, Downeyville.

The sympathy of the community goes out to the bereaved family in their loss.

Miss Lillian Condon spent the holiday the guest of her parents in Lakefield.

Mr. and Mrs John Flood of Ennismore spent Sunday the guests of Mr. and Mrs. John Guiry.

Miss Gertrude O'Neill entertained a large number of her young friends at her home, Thanksgiving night, when an enjoyable time was spent by all in dancing and playing cards.

Harrington—Milloy.

A very pretty wedding was solemnized at St. Luke's church, Downeyville, Tuesday morning at 9 o'clock by Rev. Father Galvin when Miss Mary, eldest daughter of Frank and the late Mrs. Milloy, was united in the holy bonds of matrimony to Leo, only son of Mr. Michael Harrington. The bride was assisted by her sister, Gertrude, while the grooms' cousin, Clare Harrington, supported him. The bride was dressed in a navy suit with grey hat and shoes while the bridesmaid was attired in a grey dress with black hat and shoes. After the ceremony the wedding party motored to the home of Mr. and Mrs. Vincent O'Connell where a dainty dinner was served to about 20 guests. Among those who where present were: Rev. Father McGuire of Peterboro and Rev. McAuley of Ennismore.

The bride and groom left on the 3.40 C.P.R. from Lindsay for Kochester where they will spend some time the guests of friends.

YOUNG'S POINT

YOUNG'S POINT, Nov. 15.—and Mrs. Harry Johnston of Peterboro spent Thanksgiivng Day the guest of Mr. R .A. Charlton.

Miss Evelyn Northey of Lakefield was in the village on Friday evening.

Mr. George Donaldson spent the week-end at his home in Lindsay.

Miss Mary De Forge of Peterboro is at present visiting her cousin Miss Mary Buchanan.

Mr. Roland Johnston has returned home from Vancouver. He visited his father, Mr. John Johnston on Tuesday.

Capt. Scollard intends leaving on Wednesday for Sudbury district where he will spend some time.

Mr. Ora Sage of Smith passed through the village on Monday.

Mr. Thompson Braden of Lakefield was in the village Monday on business.

Misses Agnes and Margaret Young and Miss Mary O'Toole attended "Lorna Doone" at Queen street theatre, Lakefield, Monday evening.

Mr. Wm. Copp of Peterboro called on friends in the village on Friday evening.

Miss Woods of Apsley who has been visiting Mr. and Mrs. Roland Darling of Douro has returned to her home. She was accompanied by her brother Ross Johnston.

Mr. Leonard Johnston of Peterboro visited his father, Mr. John Johnston on Tuesday.

Mr. Percy Darling of Lakefield passed through the village on Tuesday en route from Apsley.

Mr. and Mrs. W. H. Nelson of Peterboro visited Mr. Robert Charlton on Friday last.

Dr. Smith of Lakefield was in the village on Tuesday.

Mr. Wm. Barkendale of Lakefield passed through the village on Tuesday.

Mr. and Mrs. Maxwell Kidd also Mr. and Mrs. Harry Ingram attended the Harvest Thanksgiving Dinner given by the Methodist church in Lakefield on Monday evening.

Mr. Harry Scriver of Lakefield passed through the village on Tuesday.

The Government steamer "Bessie Butler" is now docked here putting in new lock gates and doing repair work.

SILK UNDERWEAR.

To wash silk stockings and silk underwear, first soak them for 10 minutes in fairly strong borax water and then wash in a suds of white soap with as little rubbing as possible.

CATCHES BRUNT O F GERMAN MOB'S ATTACKS

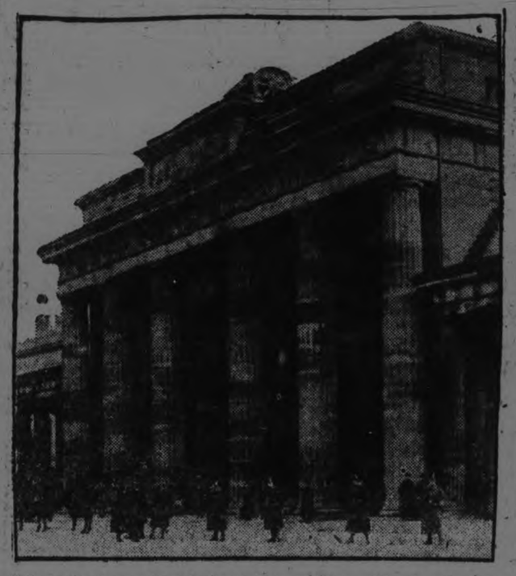

This is the famous Brandenburg Gate or Thor, which literally is the pivot around which now is raging the communist war in Berlin, and other cities. To the rear is the Reichstag while leading to its arches is the famous Unter den Linden.

Could Not Sleep or Eat For Days

Wincarnis Was the Only Thing That Seem to do Mrs. Hueston Any Good

Mrs. Edward Hueston, 6145 N. Cleveland Avenue, Philadelphia, tells an interesting story of what Wincarnis did in helping restore her to health. In Mrs. Hueston's own words:

"Before taking Wincarnis, I was completely run down. My nerves were in an awful state. I also had indigestion so badly that gas would form around my heart, causing it to palpitate. I could neither eat nor sleep for days at a time. I took a small bottle of Wincarnis, and it seemed to do me good, so I bought a large one, and within a week I began to feel much better, and my nerves quieted down. After taking three bottles, I felt better than I had for years. Wincarnis is certainly a wonderful tonic."

Mrs. Hueston's is only one of many similar cases benefited by the use of "Wincarnis." All over the world "Wincarnis" is bringing renewed vigour, vitality, and endurance to weak, anaemic, and run-down men and women.

Buy a bottle of Wincarnis to-day. $1.50 a bottle at all good druggists. Write for free, interesting booklet to Coleman & Co. "Canada" Ltd., 67 Portland Street, Toronto.

CHILD DISCLOSED MOTHER'S MURDER

NEW YORK, Nov. 15.—Mrs. Leah Friendlich, 28 years old, was found dead in bed early in the morning in her room at 270 Delaney Street. A gas fixture once broken and then soldered had been wrenched apart. Gas was flowing into the room. Every effort to revive the woman failed. In due course of things, when the official machinery had finished its usual round, the woman should have been buried in a suicide's grave.

But detectives and the Chief Medical Examiner, put their heads together. An autopsy was ordered. Mrs. Friendlich had been smothered. Her husband is under arrest charged with her murder. At the Clinton Street Police Station he begged that he be allowed to go to the roof and jump off. Directly accused of the crime he couldn't "remember."

Search of the rooms in which the couple lived with their five children turned up only one thing of value. That was a $1,000 policy issued by the New York Life Insurance Company on the life of Mrs. Friendlich. Her husband was the beneficiary. The policy was taken out on May 14. A half yearly premium of $13.50 comes due today.

The husband, Harry Freindlich, a painter out of work, owes his predicament to two things. The Freindlich baby, in its crib near its mother's bed, was struggling under a pillow when Max, 10-year-old son of the couple, smelled gas and ran into the room. Before he ran into the hall to call help, Max snatched the pillow off the baby's face. The child showed only slight symptoms of gas poisoning and soon recovered.

No Explosion

Even more unfortunate for Freindlich was the excited behavior of Mrs. Starkman, who lives across the hall. When Max shouted to her that his mother's room was filled with gas she snatched up a lighted candle and ran into the room. If the gas had been escaping long enough to asphyxiate a woman there should have been an explosion. There was none.

It was inductive reasoning from these facts that led to the autopsy which was performed by Dr. Thomas A. Gonzales, Assistant Medical Examiner. Microscopical examination of the blood showed none of the readily discernible effects of gas poisoning. On the woman's throat were finger marks. Death by smothering was the verdict. Whether the pillow found over the baby's face had first been used to kill the woman, the police did not say.

Freindlich had left home a few minutes before his wife's body was found. In the hall, Max, just awakened, met his father. Max was going to take his father's vacated place in his mother's bed, to give his brothers, Jacob and Carl, more room. The boy said his father ordered him back into his own room. Instead Max went on into his mother's room as his father's steps descending steps echoed on the stairs.

After Max had sounded the alarm neighbors ran to Patrolmen Stenger and English, who were on strike duty nearby. They called an ambulance from Gouveneur Hospital. Dr. Rednick used a pulmotor for an hour, but failed to revive Mrs. Freindlich.

Look up our large ad in this issue with our special Christmas Brunswick Club offer.

All Fat People Should Know This

Fat people owe a debt of gratitude to the author of the now famous Marmola Prescription, and are still more indebted for the reduction of this harmless, effective obesity remedy to tablet form. Marmola Prescription Tablets can be obtained at all drug stores the world over at the reasonable price of one dollar for a box, or you can secure them direct on receipt of price from the Marmola Co., 4612 Woodward avenue, Detroit, Michigan. This now leaves no excuse for dieting or violent exercises, for the reduction of the overfat body to normal.

SISTER MARY'S KITCHEN

By SISTER MARY

VEGETABLES

Vegetables of late autumn are a welcome to canned summer ones or without of season delicacies. Parsnips carrots, rutabagas and squash add color and beauty to the dinner table.

You will enjoy serving parsnip fritters and guests will enjoy eating them.

Carrot straws are almost too good to be true.

Squash croquettes are different but delicious.

Sweet potato apples will go right to the spot."

Parsnip Fritters

Six parsnips, ½ teaspoon salt, ⅛ teaspoon pepper, 1 teaspoon sugar, 3 tablespoons butter, cracker crumbs, 1 egg.

Boil parsnips in slightly salted boiling water until tender. Plunge into cold water and slip skins. Mash and season with salt, pepper, sugar and butter. Mold into small flat cakes. Roll in cracker crumbs, dip in egg slightly beaten with two tablespoons cold water, roll again in crumbs and fry in a spider in hot lard and bacon fat until a delicate brown.

Carrot Straws

Four medium sized carrots, 4 tablespoons butter, ½ cup cream, 1 lemon, ½ cup sugar, 2 tablespoons minced fresh mint leaves, ½ teaspoon salt, 1 egg.

Wash and scrape carrots. Cut in narrow strips. Drop into boiling salted water and boil 15 minutes. Drain and put in top of double boiler. Add butter, sugar, cream, grated rind and juice of lemon and mint leaves. Cook until soft. Beat egg slightly and stir into mixture as it is removed from hot water.

Squash Croquettes

Cut squash in halves and scrape out seeds. Bake. Scoop out of shell and mash. There should be two cups. Add one cup milk, one teaspoon salt, one teaspoon sugar, two tablespoons butter, two eggs, one cup nut meats coarsely chopped and one-half teaspoon paprika. The eggs should be well beaten. If too moist to handle add fine cracker crumbs and let stand until firm. Shape into balls, roll in cracker crumbs, dip in egg slightly beaten with two tablespoons water, roll again in crumbs and fry in deep hot fat. Drain on brown paper.

Sweet Potato Apples

Six sweet potatoes, 2 tablespoons butter, 1 teaspoon salt, ¼ teaspoon pepper, 1 cup sugar, ½ cup boiling water, 2 tablespoons lemon juice, 2 tablespoons cider or grape juice, 16 cloves.

Wash and cook sweet potatoes until tender. Remove skins and mash with butter, salt and pepper. Cool, form into balls and stick a clove in opposite ends. Melt sugar in an iron spider, add boiling water, lemon juice, cider or grape juice and cook until a smooth sirup is formed. The melted sugar will lump when the water is added, but these lumps will dissolve. Arrange apples in a baking dish, pour over sirup and bake in a moderate oven until the sirup is thick and the apples glazed and a delicate brown. Serve in the baking dish.

If You Suffer With Piles

Don't Forget that Pyramid Pile Suppositories is the National Relief—Used by Millions. Send for Free Trial.

The suppositories are simply wonderful to relieve itching, allay that aggravating sense of pressure, and enable you to rest and sleep with comfort. The fact that almost every druggist in the U. S. and Canada has, for over 25 years, supplied pile sufferers with these wonderful suppositories shows how highly they are regarded. Take no substitute. You can try them free by sending your name and address on the coupon below.

FREE SAMPLE COUPON

PYRAMID DRUG COMPANY,
4a Pyramid Bldg., Marshall, Mich.
Kindly send me a Free sample of Pyramid Pile Suppositories, in plain wrapper.

Name .....
Street .....
City ..... State .....

FORMER BRITISH PEER PASSES ON.

Duke of Cumberland Adhered to Germany During the War.

GMUNDEN, Austria, Nov. 14. — Ernest August Wilhelm, Duke of Brunswick-Luenberg, and former Duke of Cumberland in the British peerage, died to-day. He suffered a stroke of apoplexy yesterday on his estate here.

Ernest August Wilhelm was born in Hanover, Germany, in 1845, the son of the King of Hanover. He was a cousin of the late King Edward. He had a courtesy command in the British army, but adhered to Germany during the world war and was deprived in 1919 of his British rank of nobility by a King's order-in-council.

The Duke of Albany also lost his British title at the same time for a similar reason.

The dead Duke married Princess Thryria, a sister of the King of Denmark. In 1913 he renounced his right to the throne of the Duchy of Brunswick in favor of his son, who, when Germany became a republic, had to give up his regency. Since teh war the Duke has lived on his estate at Gmunden.

Prior to the world war the Duke was considered one of the most wealthy of the European royalty, his palace at Gmunden being filled with world famous treasures of all kinds, notably silver. His fortune however became greatly depleted through his purchase of German and Austrian war bonds, and later through the collapse of the financial situation in central Europe.

Recently it was announced that a large portion of the historic art works owned by the Duke—the handcraft of British, French and German master silversmiths—would be put under the hammer in an endeavor to recoup the lost fortune of the Duke. The Austrian government protested against the sale on the ground that it was likely to involve a violation of the federal law prohibiting art treasures from leaving the country. The Duke explained however that he was selling only articles of practical value such as table services, cutlery, vases and luxurious silver chairs. It was said that the articles to be sold had an estimated value of two billion Austrian kroner.

TACT IN TIME.

King Alfred (entering a shop of the day)—Ho, varlet! How are my candle clocks selling?

Shopkeeper —Oh, splendidly—splendidly ,your majesty. They're going like hot ca—er—that is to say, they're having an excellent sale, your majesty.—Weekly Telegraph (London).

Purity Salt — A Canadian Product — Best for Kitchen Use

MURINE For Your EYES
Refreshes Tired Eyes
Write Murine Co., Chicago, for Eye Care Book

YOUR FRIENDS AND NEIGHBOURS PAY HEARTFELT TRIBUTE TO DRECO

Men and Women Right in Peterboro Tell of Wonderful Health-Building Help Given Them By Dreco, the Famous Herbal Remedy.

Only One Medicine For Me

That is verdict of Mr. H. Brady, who declares Dreco has put him in the best health he has known for years.

"For the past few months," says Mr. H. Brady of 340 Aylmer street, Peterborough, Ont.. "I have been in a run-down condition. I had a continual tired, worn-out feeling and I didn't seem to have the energy that I previously had. My work was an effort to me.

"My appetite was poor and the food I ate gave me indigestion. I couldn't sleep very well and was losing weight. Constipation was a source of continual trouble also.

"I took several so-called health builders, but nothing did me any good until I tried Dreco. This grand remedy sure went right to the spot. I have only taken one bottle so far but I feel fine. That tired feeling has left me entirely and I can do my work with more ease.

"My appetite is great. I can eat and enjoy anything that comes my way and have no trouble whatever with my stomach. My bowels are regular every day. I feel just great all the time and have already gained several pounds in weight."

Let Dreco tone and strengthen your system and build it back to normal health. It benefits all the organs of digestion and purifies the blood. Dreco is safe and reliable, being made solely from herbs, roots, bark and leaves. It contains no mercury, potash or habit-forming drugs.

Packing House Official Delighted With Dreco

Manager of Canadian Packing Company's store at George and Brock streets, Peterborough, speaks highly of new remedy. Found it splendidly effective as a system builder and recommends its use.

Mr. James Jackson of 504 Bolivar street, Peterborough, Ont., who occupies a prominent position in the business circles of that city, achieved such splendid result with one bottle of Dreco that he volunteers the following statement:

"For some time past," says Mr. Jackson, "my system has been in a run-down condition and while there was nothing seriously wrong with me, I continually had a tired, worn-out feeling that I couldn't rid myself of. I didn't have any energy to go about my work. My appetite was very poor and the food that I ate fermented in my stomach, causing gas risings and belching. After work, I had no energy left, not even enough to get ready to go out of an evening.

"I was also greatly troubled by constipation, which disappeared with my first bottle of Dreco. This one bottle has made a wonderful difference in me altogether. My appetite is splendid. I eat and enjoy three hearty meals a day and am never troubled with indigestion afterwards. That tired, worn-out feeling has left me entirely and in its place I have renewed vigor and energy. My bowels are regular every day.

"I am firmly convinced that Dreco is a great health builder and I have already recommended it to several of my friends."

Put your digestive system in proper working order and all is well. The safest and most reliable method of doing this is by taking Dreco, the famous herbal remedy that has won the approbation of thousands of responsible Canadians, many of them right here in Peterborough. Dreco contains no mercury, potash or habit-forming drugs, being prevared solely from herbs, roots, bark and leaves of field and forest.

Stomach weakness, poor digestion, sluggish liver, chronic constipation, biliousness, gastritis, and other digestive complaints helped by this medicine. Dreco tones and regulates the vital organs and benefits the whole system.

Never has such a tribute been paid to a medicine as that accorded to Dreco by people right in Peterborough. The corrective properties of this remarkable remedy have proved a revelation to them. Disorders of many years standing have responded to its influence, and on every hand we hear its praises sounded.

A reputation of this kind can only be built on sheer merit. When responsible people, who can readily be interviewed, rally around a remedy in this way, it means that they really have experienced remarkable benefits from its use.

People who have not eaten a hearty meal for years now enjoy good digestion and give all the credit to Dreco. Others who have been racked with rheumatic pains or suffered constant loss of sleep now bless the day they started using Dreco. Backaches, headaches, dizzy spells and chronic constipation are frequently mentioned as having been helped by this valuable remedy.

Statements like this that are backed by published names and addresses within easy reach for confirmation, should do much to convince people of the true merits of Dreco.

Dreco is safe and reliable, because it is made only from roots, herbs bark and leaves in scientifically correct proportions. No mercury, potash, habit-forming drug or other harmful ingredients enters into its preparation.

Dreco is being specially introduced in Peterboro by Bond's Drug Store. Go there to-day and ask for Mr. Vaughan, the Dreco Expert, and let him explain the merits of this great remedy. There is no charge and he will tell you honestly if he believes Dreco will benefit you. Dreco is also sold in Lakefield by E. H. Northey, in Campbellford by J. E. Birks, and by a good druggist everywhere.

A Christmas Sale of CLUNY LINENS

25% Off Regular Prices

Friday will usher in a sale of Cluny Linens, that is remarkable for variety of lines, high quality and reasonable prices. Every piece just opened up and marked at 25% less than their regular values. Every piece a thing of beauty and something every woman would crave to own. Complete sets can be matched up right through from 6 - inch Doylies to large Table Cloths. A piece of Cluny will make a useful and lasting gift.

Buy Early as quantities are limited in each line

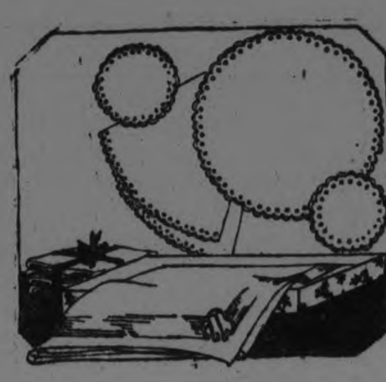

On Sale on Main Floor, N.W. Circle

See Geo. St. Windows

TABLE CLOTHS

45-inch	$ 8.75 to $12.75
54-inch	$13.50 to $19.75
72-inch	$21.50 to $36.50

RUNNERS

20 by 36	$3.75 to $ 8.00
20 by 45	$4.75 to $12.00
20 by 54	$5.50 to $12.75
20 by 72	$6.50 to $15.00

Italian Cut Work Cushions

Handsome designs, expertly cut, and worked on excellent quality Linen, Cluny Lace centre, in an assorment of designs, oblong shape, complete with back, each **$5.50**

CLUNY DOYLIES

6-inch	19c, 30c, 35c, and 50c
8-inch	35c, 45c, 65c, and 75c
12-inch	65c, 75c, $1.10, and $1.25

OVALS

8 by 12 inches	65c each
10 by 14 inches	85c each
15 by 22 inches	$2.25, $3.00 and $5.00
20 by 28 inches	$3.00 and $6.50

CENTRES

20-inch	$2.25, $2.50, $3.50
24-inch	$3.00, $3.50, $4.75, $6.00
28-inch	$3.75, 4.75, $6.00, $7.00
36-inch	$5.75, $6.50, $8.00

THE J.C. Turnbull CO. LTD
A LIVE STORE SETTING THE PACE

OFFICIALLY DENY DIVIDEND REPORT

Judge Fisher Rules No Dividend to Home Bank Depositors by Present Liquidator.

TORONTO, Nov. 15.—(Special) —Home Bank creditors will get no dividend until a permanent liquidator is named on December 14 next, Justice Fisher rules.

This despatch over rules the decision given this money, which read Home Bank depositors in Toronto are to receive their 25 per cent dividend by cheque from the office of G. T. Clarkson inter-liquidator and the sooner all the depositors go to the branch banks and file certificates as to their deposits, the sooner the dividend cheques will be sent out. An appeal was made last night for the depositors to hurry along their depositions. With each certificate of deposit is a slip of paper empowering the payment of one half of one per cent to the Home Bank depositors, protective and relief association, which has the affairs of the depositors in hand. The executive meets tonight to continue the work of organization preparatory to the meeting of depositors in Massey Hall on December sixth.

STUART LIVINGSTON DIED LAST EVENING

Prominent Barrister and a Resident of British Columbia—Noted Poet

VANCOUVER, B.C. Nov. 15.—Stuart Livingston, prominent local barrister and a resident of British Columbia for twenty-five years died here last night. He was born in Hamilton, Ont., 58 years ago.

Mr. Livingston besides being a lawyer was a poet and a painter of some note.

He had written a number of books on law and some of his poems have been adopted for use in the reading rooms of Ontario and English schools. One of best-known books is "In Various Moods' a book of poems.

WILLIE IS HAPPY NOW HE IS HOME

OELS, Silesia, Nov. 15.—(Canadian Press) —Former Crown Prince Frederick William is overjoyed at his return to Germany after five years exile in Holland. To newspaper correspondents yesterday he said that he was happy to be back again with his wife and family and to be among his fellow citizens sharing with them the "grave burdens of the fatherland."

"It is my intention to devote myself to my personal estate in Oels and to help in task of building up fatherland, which I have reason to believe will retain its former greatness," he said.

THE POSTMASTER GENERAL EXTENDS POSTAL DELIVERY

The Postmaster-General of Canada has decided to extend the postal delivery in the neighborhood of Peterboro, and has included a large part of the Byersville district.

West of this district is the part known as Hurleyville, and a post office will be opened there, on Western Avenue, to cover that small area where it is impossible to put in a twice-a-day postal delivery, because of the fact that there are no sidewalks or cinder paths in that area. The Postmaster-General has directed that Morrow be the name of the post office, and Mrs. Thorne, the widow of a returned soldier, will be the postmistress of that district.

South of this district, a post office was opened a year ago, by the name of Crawford's Grove, taking in the area around the river. Mr. Norman Patterson is postmaster there.

MISS E. MEHR. OF TORONTO, TO ADDRESS SISTERHOOD

The Big Sisterhood Society of Peterboro announce the visit in the near future of a representative of the Big Sisters' Association of Toronto. Miss Emily Mehr, of Toronto, general secretary of the Big Sisterhood of that city, will address a public meeting of the men and women of the city in the Public Library Hall on the evening of Friday, November 23. Miss Mehr, who will also speak to the Kiwanis Club at their weekly Friday luncheon on the same day, is very familiar with the aims and objects of the organization, and will explain them at this meeting.

The local branch of the Big Sisterhood has been working steadily throughout the year, and, during the fall months, has had many calls made on its services, with the prospect of the usual winter round of social service and charitable activities.

FRESH CHEESE.

To prevent cheese from becoming dry, rub it with butter and keep it closely covered.

CRACKED DISHES.

The use of cracked or nicked dishes for holding food is most unsanitary as the cracks or chips make an excellent place for germs to lurk unless great care is exercised.

YELLOWED CLOTHES.

Clothes that have become yellow from lying around may be whitened by boiling in water to which kerosene has been added in the proportion of a tablespoon to a gallon of water.

Financial News and Views

Canadian Stock Exchange — And Mines — New York Stock Exchange — and Curb Prices

Today's Quotations and Opinions and Reviews of the Markets.

NEW YORK, N.Y., Nov. 15. — Sterling exchange showed a slight loss at the opening of the foreign exchange market to-day, reflecting fears entertained in London that Germany proposed to suspend reparations payments.

Stocks, however, continued to display indifference to foreign affairs. About the only change of importance in the early dealings were in issues affected by special developments. Maxwell A dropped two points responding to the denial of President Erskine of the Studebaker Corporation that his company had thought of acquiring Maxwell.

Baldwin was practically the only industrial leader to display strength, gaining nearly a point to 124 1-4. The Erie issues continued the feature of the rail list, both the first and second preferred scoring further gains in the first fifteen minutes of trading.

Stocks developed renewed strength in the first hour under the leadership of Baldwin, which spurted to 126, up 3 3-8 from Wednesday's low.

Studebaker, American Can and other industrial leaders also scored good recoveries and bullish demonstrations went ahead in many sections of the list.

Mail order house stocks were active features of the trading, with Sears Roebuck, National Cloak and Montgomery Ward at new high on the movement. Montgomery Ward experienced the heaviest turnover. While all three moved ahead on improving business and profits, Montgomery Ward derived additional impulse from the fact that big banking interests in control of the property for the last two years were reported to have acquired a large block of stock held by another corporation.

Sears Roebuck was helped by the expectation of dividend resumption after a lapse of nearly three years. National Cloak is also in line for dividend renewal.

Opening prices:

United States' Steel 93, off 3-8; Maxwell A. 52 1-2, off 2; B 16 1-2, off 1-2; Studebaker 102 1-2; Chesapeake and Ohio 72 5-8, off 3-8; N.Y. Central 102 1-4, up 3-4; Consolidated Gas 58 1-2, up 5-8; American Can 94 3-4, off 1-8; St. Paul 14 1-4; Baldwin 124 1-4, up 3-4; Bethlehem Steel 50, up 1-8; American Loco., 73 3-8, up 1-2; Union Pacific 131 1-2, up 3-8; Erie First Pfd. 28 3-4, up 1-4; Second Pfd. 22 1-4, up 1-4.

LONDON, November 15. Canadian Press. — Exchange on New York fell to-day to $4.32½, the lowest point touched since March, 1922. The drop in quotation represents largely the "flight of capital from pound sterling," as it is expressed here and is viewed in exchange with some concern as to whether decline is yet finished.

When the scare over talked of inflation as a means of reviving business was allayed by official contribution it was hoped that sterling would recover, which it did for a time but fresh slides started with recent fears of a general election, and when the actual decision to dissolve parliament was announced further reaction occurred.

United States, continental and British financial institutions and private individuals started unloading British securities on the stock exchange, fearing possible effect on capital should a Labor government be installed.

The proceeds of these sales were invested in dollar securities which depressed sterling rate still further.

Rather more than usual interest was displayed around the Bank of England to-day where financiers eagerly awaited the result of meeting of the board of directors regarding the bank rate, which however remained unchanged.

(Quotations supplied by Arthur C. Hawley. 'Phone 229M.)

NEW YORK STOCKS.

	High	Low	Close
Allied Chem.	65⅜	—	—
Amer. Can.	100¼	99¼	100⅜
Amer. Loco.	74	73½	73¾
Amer. Smelters	59	58½	59
Amer. Woollen	71½	70⅜	71
Anaconda Cop.	38⅜	—	—
Atchison R.R.	97	—	—
Baldwin Loco.	127⅜	124½	127⅜
Balt. & Ohio	58¾	58⅝	58⅝
Beth. Steel	50½	50	50
Cal. Pet.	22¼	21⅝	22
C. P. R.	146	145½	146
Ches. & Ohio	73	72½	72⅜
Chile Copper	27¾	—	—
Chandler	52⅜	51¾	52
Coca-Cola	72⅞	72½	72⅞
Cuba Am. Sugar	29¼	—	—
Cont. Can.	50¾	50⅜	50⅜
Cosden Oil	26	25¼	25¼
Crucible Steel	64¾	63⅛	64
Davison Chem.	60¾	57¾	60⅜
D. L. & W.	118¼	—	—
Erie R.R.	18⅛	17⅝	17¾
Erie First	28½	27¾	27⅞
Famous Players	65¼	64⅝	64⅝
Gen. Asphalt	32⅞	32	32
Gen. Electric	181⅛	180½	181½
Gen. Motors	14½	—	—
Gulf State Steel	81⅜	80⅜	81⅜
Ind. Alcohol	59½	58¼	59½
Kelly Spring.	25¼	25¼	25¼
Kennecott Cop.	34⅞	—	—
Marine Pfd.	34½	33¾	33¾
North. Pacific	53¾	53¼	53⅜
Pacific	37⅝	—	—
Pan-Amer. A	58¾	58¼	58⅝
Pan-Amer. B	56⅞	56¼	56¾
Reading	77	—	—
U. S. Rubber	34½	34¼	34½
Sinclair	18⅝	17¾	18½
Rock Island	25⅜	24¾	24¾
South. Pacific	87	86⅞	87
South. Rly.	36⅝	36¼	36¼
Studebaker	103⅞	102¼	103½
Westinghouse	58¾	58	58
U. S. Steel	94½	93¼	94⅜
Submarine	81½	81	81

CANADIAN STOCKS.

	High	Low	Close
Atlantic Sugar	15½	15⅛	15⅜
Brazilian	38	37½	37¾
Bell Tel.	123¼	123⅜	123¼
C. P. R.	149	149	149
Can. Steam.	44	44	44
Cement	86½	86	86½
Gen. Electric	113¼	112¼	112¾
Breweries	54	53¾	53¼
Laurentide	89	89	89
Smelters	25½	25	25
Steel of Canada	70	69	70
Spanish River	87	86	87
Toronto Rly.	83	82	83
Twin Cities	69	69	69

BANKS.

Dominion	185	185	185
Molson's	157½	157½	157½
Standard	170	167	170

MINING STOCKS. GOLD.

	Asked	Bid
Argonaut	63	61¾
Beatty	8¼	7¾
Baldwin	6½	5¾
Buckingham	5	4½
Clifton	11	10½
Con. West Dome	26	25
Davidson	5	4½
Goldale	52	49½
Hollinger	1140	1126
Hunton	8	6½
Hattie	12	11¾
Keora	9	8
Kirkland Lake	—	32
Lake Shore	358	353
Moneta	18	17½
Newray	42	41
Nipissing	610	600
Porc. Crown	7	6¾
Preston	13	12¾
Keeley	189	182
Teck Hughes	124	122
Indian Mines	65	64½
Tough Oakes	68	67½
Vip. Con. Mines	92	91
Label Oro	29½	29
Wasapika	—	4
Vickers	27	26
West Tree	7⅞	7½

SILVER.

	Asked	Bid
Beaver	25	24
Castle Trethewey	41½	40½
Bidgood	—	6½
Lorrain Cons.	14	12¾
Crown Reserve	63	61½
La Rose	—	21
Lorrain Trout	114	110
Mining Corp.	—	279
Peterson Lake	11	10⅞
Temiskaming	—	32½

YESTERDAY'S BAD BREAK MAY NOT DESTROY HOPE

PARIS, Nov. 15. — (Canadian Press.)— Negotiations between the French occupation authorities and the Hugo Stinnes group of German industrialists for re-opening the Ruhr mines may be resumed despite yesterday's bad break, despatches from Dusseldorf said to-day.

It was said in authorittaive circles that the Germans might accept the ultimatum demanding that they agree to pay 20 per cent. of the coal output for reparations besides a coal tax of ten francs per ton.

CELERY SALAD.

Celery makes a delicious salad if you cut it as you would rhubarb, and cover with a French dressing or a mayonnaise sauce, to which has been added half a teaspoon of dry mustard.

THEY TAKE NO CHANCES WITH MOB.

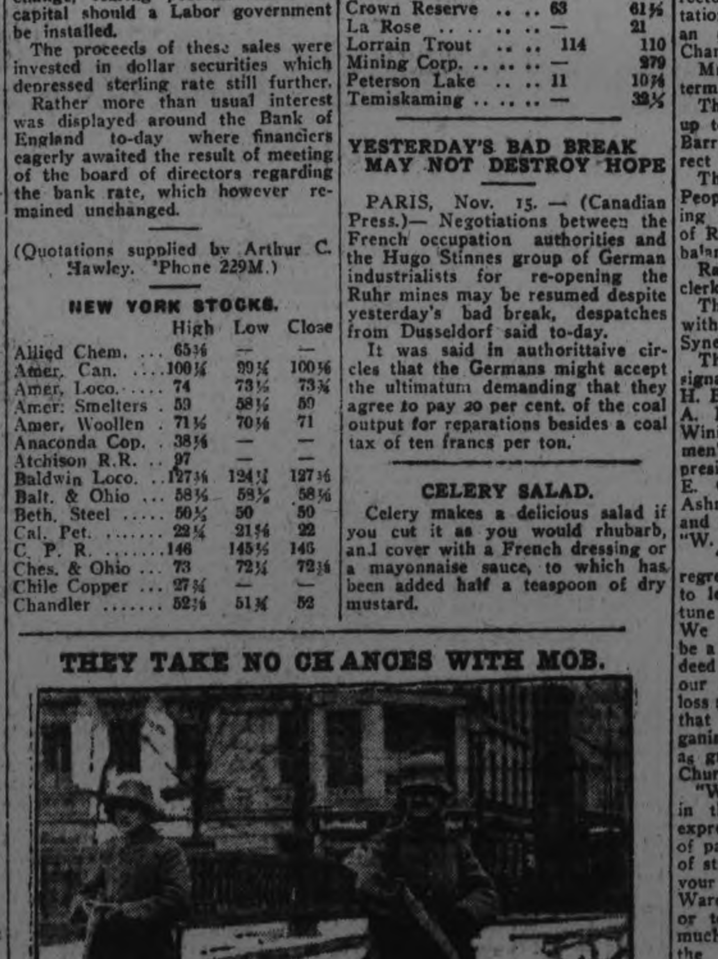

Barbed wire barricades always are hastily thrown up by German soldiers whenever trouble looms. That, with ever-ready guns serves to keep the mob somewhat more tamed than they would otherwise be. Above view on Cornelius Bridge, Berlin.

PREMIERS VOICED THEIR FAREWELLS

Dinner in House of Lords Ended Session—Met on Terms of Equality to Stabilize Government.

LONDON, Nov. 14.— (Canadian Press.) — The Dominion Premiers who have been attending the sessions of the Imperial Conference, last night made their farewell speeches. The occasion was a dinner given in the Royal Gallery of the House of Lords by the United Kingdom branch of the Empire Parliamentary Association. Premier Baldwin, who presided, created a laugh when he expressed pleasure at being able "to leave the perturbed waters of domestic politics to breathe this amber air for a time."

Premier Baldwin declared that in the Imperial Conference all the representatives had met together on terms of perfect equality. He spoke of the great advance in the status of the Dominions during the last 25 years and asked what might have been the effect on history had the Imperial Conference existed in the days of Lord North, George Washington and Benjamin Franklin.

Empire Development.

The goal of the conference had been the maximum of self development of the different parts of the empire with the maximum of co-operation for the whole. For the first time, in addition to the Imperial Conference, an economic conference had met to devise means of making co-operation more effective.

Premiers King, Bruce and Warren, who replied— Premiers Smuts and Massey not being able to attend —were all warm in their expression of thanks for courtesies extended.

Mr. King stressed the development of the Empire as a community of free nations. The conference had, he said, given an opportunity for full discussion and better understanding of each other's position.

ALL SAINTS' CHURCH HONORS W. H. BARRY

Departure of Popular Peoples' Warden Marked With Expressions of Regret.

A special vestry meeting was called at All Saints' Church last evening, for the purpose of accepting the resignation of the People's Warden, W. H. Barry, who leaves the city for Los Angeles this month, of presenting Mr. Barry with a testimonial of the church's recognition of his long and faithful service, and of appointing a successor to the vacant office.

Rev R. B. Grobb presided at the meeting.

The expressions of regret over Mr Barry's resignation and removal from the city were unanimous and heartfelt.

Mr Grobb, in an eloquent speech, reviewed the church activities of Mr. Barry, and his generous contributions of time and service in the church's work, as an architect, when his services were always contributed gratis to a good cause, in an advisory capacity, and as a musician.

The appreciation of Mr. Barry as a man and as a loyal church worker was echoed by many of those present, and was accompanied by the gift of a silver tea service from the rector and congregation, the presentation made by Rev. Mr. Grobb, with an address read by Mr. George Chandler.

Mr. Barry replied in appropriate terms.

The financial report of the church, up to 4th November, given by Mr. Barry, was audited and found correct in every detail.

The election of a successor as People's Warden was made, resulting in the unanimous appointment of R. J. Bolton to the office for the balance of the year.

Ray Bould was appointed vestry clerk.

The evening came to a conclusion with the singing of "Auld Lang Syne."

The address bore the following signatures: R. B. Grobb rector; W. H. Buller, president Advisory Board; A. Hope, presidnt A.Y.P.A.; Mrs. Winifred Fitzgerald, president Women's Guild; Mrs. S. A. Harris, president Women's Auxiliary; Geo. E. Chandler, choirmaster; Horace Ashmore, president Athletic Club; and read as follows.

"W. H. Barry.

"Dear sir,—It is with profound regret that we hear of your intention to leave Peterborough, to find fortune and happiness in pastures new. We feel that your going away will be a distinct loss to our city and indeed the community radiating from our midst will bear a share of the loss sustained. However, it is certain that no community, lodge, or organisation of any description will be as great a sufferer as the Anglican Church in the Parish of All Saints.

"W know, sir, that no words can in the smallest degree adequately express our feelings at the thought of parting. You have been a tower of strength to our church during the your three years of office as People's Warden. No duty has been too hard or too much trouble or took too much of your time. You have been the David Lloyd-George of All Saints' Church, always optimistic, although at times the clouds were very black. You will be sadly missed in all departments of the church, including the Sunday School, where you played an important part as teacher of a young men's class. You will be missed in the musical activities of the church, where you were always ready at the piano or the choir, on festive occasions In fact, the name of William Barry is cut very deep in the history of All Saints' Church, and we want you to know, sir, how we appreciate your efforts to hold our church together.

"To your good wife and family, we extend the sincere wish that

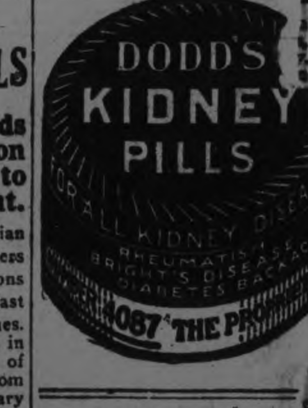

...e to your removal from our mid... ttle prove in every way all tha... y for, and indeed, we wish for... a double portion.

"We feel ,sir, that we ... you go without in some ... pressing our regrets, and ... the you to accept this very smal... keep of our appreciation, just as ... ped recollection of many happy ... spent together, trying to furt... ive great interests of Christ an... Church."

STEINMETZ GONE FROM THE NE...

He is Almost Forgo... by the Public, Scientists Remem... Him.

Steinmetz is gone from the n... and almost forgotten by the p... Scientists, of course, will remen... him and speak his name with ... erence long after all the politic... of our generation will be as forgot... as King Tut's undertaker.

Gone from the news, yes. But ... cannot forget him. Especially ... cannot forget that the intellect ... Steinmetz—a far more useful and helpful intellect than that of Socrates—was taken from a three-dimensional world that badly needed it, when Steinmetz was only 58 years old.

Only! You may wonder why we use the "only." Principally because very few men become really "worth while" before they are 60. In... —genius—requires ageing, lik...

The career of Steinmetz ... 58 years, in which he was r... toward a goal. He made ... discoveries, of course, but he... reached his goal.

That is the way of life. ... seems to be jealous, in a sens... least, she removes us from the st... when we begin to know too mu... We seem to be destined to live ... confusion and ignorance of the Real Purpose of Life. Get too close to the answer, and....well, it's like Steinmetz; sudden and unexpected death.

You read about the theatrical scientists trying to make nonentities live to extremely old age by gla... transplanting and so on. The nc... tities can pay for it.

Did you ever stop to consider... it would mean to make a m... Steinmetz live to be, say, 50... old.

Nature, of course, will n... for it. We live in confusion... wilderment, and there's no e...

BALDWIN ANSW... LABOR'S CENS...

LONDON, Nov. 15.—(...) —Prime Minister Stanley ... in answer to the Labor actio... sure in the House of Com... day said with reference to ... and reparations situation th... spared no pains to let it ... to Great Britain's allies t... ish people could not conti... finitely to maintain the spi... sary for co-operation if th... situation were allowed to ... Mr. Baldwin declared it ... difficult to maintain indef... efforts to work together ... who made it so difficult. "I ... hopes," he said, "that when ... munications with America ... they might really be produc... solid progress, but here again ... often before, we found all ... forts brought to naught, not ... own action nor the by the ... America, but by the action o... our allies.

Reserves Free Han...

With rgeard to his tariff ... programme, the Premier s... not propose under any circ... to put a tax on wheat, flo... butter, eggs, or meat, includ... ton. He reserved a perfec... hand on everything else.

A THOUG...

"All flesh is as grass, and ... glory of man as the flower of ... The grass withereth, and the ... thereof falleth away.—I Pet. 1...

We make provisions for t... as if it were never to have a... and for the other life as tho... were never to have a begin... Addison.

Marry in Your Own Class and Don't Fear Poverty is Pastor's Advice

WATERTOWN, N. Y., Nov. 15. —"Marry in your own class if you would insure married happiness."

That is the advice offered today by the Rev. Dr. George F. Shepherd, pastor of the Ashbury Methodist Episcopal Church of this city, and one of the best known divines of that denomination in New York State.

America can eradicate the divorce evil by observing three things, the clergyman declares.

"My first suggestion is, do not fear poverty," he says. "Too many of our young people think it is necessary for them to start in where their parents left off. It is not necessary when you start in on your married life to have four or five well-furnished rooms, with Turkish rugs on the floor. It would be better for a good many of them to start with a rag on the floor, an old cook stove and a few stools, and build up their own home through hard work.

Wed Own "Kind".

"My second suggestion is marry your own kind. Do not marry outside of your own class, creed or color. I know there are examples of where it has worked out all right but if you will follow the majority of such cases through to the end you will find that in the long run it is better to marry your own kind.

"Marry on about the same level where you are. Girls, do not think that the boys that you will find in some other church, or in some other city, are any better than those with whom you are now associated. Boys, do not think that the girls to be found elsewhere are any sweeter, or any purer than those to be found in your own class.

Single Standard.

"Third, give what you expect. If you expect of your wife purity do not bring to her a heart that has been stained. A woman demand above all else undivided love.

"But you cannot cure the ache in a woman's heart by that method You cannot bring home a box of candy at the close of the day or keep flowers on the stand and let that suffice. You cannot make your wife happy by buying her trinkets. She wants them, but what she wants above all is undivided affection."

If Ruptured Try This Free

APPLY IT TO ANY RUPTURE, OLD OR RECENT, LARGE OR SMALL AND YOU ARE ON THE ROAD THAT HAS CONVINCED THOUSANDS.

Sent Free to Prove This

Anyone ruptured, man, woman or child, should write at once to W. S. Rice, 506e Main St., Adams, N.Y. for a free trial of his wonderful stimulating application. Just put it on the rupture and the muscles begin to tighten; they begin to bind together so that the opening closes naturally and the need of a support or truss or appliance is then done away with. Don't neglect to send for this free trial. Even if your rupture doesn't bother you what is the use of wearing supports all your life? Why suffer this nuisance? Why run the risk of gangrene and such dangers from a small and innocent little rupture, the kind that has thrown thousands on the operating table? A host of men and women are daily running such risk just because their ruptures do not hurt nor prevent them from getting around. Write at once for this free trial, as it is certainly a wonderful thing and has aided in the cure of ruptures that were as big as a man's two fists. Try and write at once, using the coupon below.

FREE FOR RUPTURE.
W. S. Rice, Inc.,
506e Main St., Adams, N. Y.
You may send me entirely free a Sample Treatment of your stimulating application for Rupture.
Name ....
Address ....
State ....

GREAT BRITAIN AND U.S. MAY CO-OPERATE

Premier Jan Smuts Wants Great Britain and United States to Go Ahead With the Reparation

LONDON, Nov. 15. — (Canadian Press). — Premier Jan Smutts, of South Africa, wants the United States and Great Britain to go ahead with the reparations inquiry, regardless of France's attitude. In an open letter published in the London Times to-day he again urged Great Britain to co-operate with the United States in calling the conference.

It was General Smutts who foreshadowed the negotiations for the proposed inquiry that ended when France adhered to her conditions limiting its scope.

A Brunswick's second name is music and our Christmas Club offers an easy way to put one in your home. Read about it in our large advt in this issue.

FORESTERS HELD BANQUET TUESDAY

In Their Lodge Rooms Which Were Well Decorated.

CAMPBELLFORD, Nov. 15. — Court Victory of the Ancient Order of Foresters held a banquet in their Lodge rooms on the evening of November 13. The rooms were well decorated by the members of the Lodge. About eighty-five were present. Out-of-town guests were Bro. Archie Martin, H.C.S., of Toronto, and Bro. W. Bailey, of Brantford. Bro. W. Ashton proposed the toast to King and Empire, which was responded to by Bro. W. Bailey in a fine manner, paying great tribute to the Canadians and other Dominions in the British Empire. Bro. W. Baker proposed a toast to the Subsidiary High Court of Canada, and Bro. A. Martin, of Toronto, responded in a most able manner, giving some valuable information regarding the workings of the Order in order to keep it in a flourishing condition.

Constant Headaches And Dizziness.

It is hard to struggle along with a head that aches and pains all the time, and in nine cases out of ten the persistent headaches are due to some derangement of the stomach, liver or bowels.

Undoubtedly the cause must be removed before permanent relief may be had.

Burdock Blood Bitters removes the cause of the headaches, as it acts on every organ of the body and strengthens, purifies and regulates the whole system.

Mrs. Peter Curran, 27 Morrison St., Sydney, N.S., writes:—"I have been troubled for the last five years with constant headaches and dizziness. After trying several remedies, which I found to be of no avail, Burdock Blood Bitters was recommended to me.

B.B.B. did me a world of good, and I cannot praise this remedy enough."

Manufactured only by The T. Milburn Co., Limited, Toronto, Ont.

"NO PEDDLERS"

The house-visiting parson in Australia sometimes gets unexpected rebuffs. A zealous curate doing the Alexandria (Sydney) rounds had his knock answered by a nipper of six or eight. "Mother is suited with a clergyman, thank you," she said and shut the door.—Bulletin (Sydney).

Glycerine Mixture Surprises Peterb...

Simple glycerine, bucktorn ... etc., as mixed in Adlerika ... any case gas on the stomach in ... minutes. Most medicines ac... on lower bowel but Adlerika ... BOTH upper and lower bow... brings out all gasses and ... Brings out matter you never ... was in your system. Excell... obstinate constipation. ... against appendicitis. McDer... Jury and E. L. Payne, drug...

A real Smoke
IR HAIG
Cigar
Cents
all Stores

EN SCHULTZ AS NO HUSBAND

SON CITY, Ia., Nov. 15.— four railroads, two interrur- lines, the commercial clubs of towns, and several hundred ers openly listed as her foes

Helen Schultz, 24-year-old of the largest bus line in the , west, is willing to concede ne has something of a fight of her. But she won't con- hat she's beaten. The pur- variety, each representing an ient of 12,000, has been her loquent proof of confidence in nate victory.

he four railroads are seeking to e the state railroad commission y the marcelled proprietress of bus line which operates between s Moines and the Twin Cities a tificate of operation on the unds that he buses are not es- tial to the public's good.

Enemies Surround Her.

The commercial clubs of three wns take the position that her es are not commensurate with r investment of $150,000.

The farmers in their petition con- d that her huge buses are doing mndous damage to the rural ds which they must maintain.

Miss Schultz, who still takes as ch pride in her complexion as in business, was employed in a d office three short years ago. s line idea seized her 18 ago. She began with one d an investment of $800. To- e has 15 motor coaches, each from 16 to 25 passengers. her drivers cover a total dis- equivalent to the mileage be- Philadelphia and Denver.

Too Busy to Wed.

l of her workers are men, with exception of one—she's the of- girl.

d much rather deal with men," declares. "For driving my buses, efer men past 30. Younger men often are not trustworthy. I ar 'shoot square' with them and ly they return the compliment. they don't, I don't waste any on them. I'd much rather hire fire, but I haven't any particu- ruples against firing if it's ted."

Schultz takes the view that a at this time would be ex- gage.

railroads, farmers and com- clubs shouting at me, I enough troubles without ny more?" she asks. "But hasten to assure you that a man hater.

e too busy fighting for some come to think about mar- hat's all."

ITORS REQUEST GOVERNMENT HELP

IPEG, Nov. 15.—An appeal Minister of Finance to reim- full depositors in the Home a petition to the govern- Manitoba to urge that course ederal government were ad- a meeting of Home Bank s in the district of Lyle- toba.

leton depositors asked the government to do every- ssible to protect the inter- Home Bank depositors in this.

If

EXPECTANT MOTHERS

er from Mrs. Smith Tells Lydia E. Pinkham's Vege- e Compound Helped Her

enton, Ont.—"I am writing to nch regard to Lydia E. Pinkham's Vegetable Compound. I would not be without it. I have taken it before each of my children were born and afterwards, and find it a great help. Before my first baby was born I had shortness of breath and ringing in my ears. I felt as if I would er pull through. One day a friend my husband told him what the Veg- ble Compound had done for his and advised him to take a bottle e for me. After the fourth bottle s a different woman. I have four dren now, and I always find the getable Compound a great help as eems to make confinement easier. commend it to my friends."—Mrs. D H. SMITH, John St., Trenton, Ont.

dia E. Pinkham's Vegetable Com- d is an excellent medicine for ex- nt mothers, and should be taken g the entire period. It has a gen- ffect to strengthen and tone up tire system, so that it may work ry respect effectually as nature ded. Thousands of women tes- o this fact.

ADVENTURES OF THE TWINS

By Olive Roberts Barton

POUCHER PELICAN'S LESSON

The next minute the Twins saw Poucher swimming toward shore.

Missez Pelican was a queer bird. She was queer as to looks and queer as to appetite and queer as to habits—so being queer in three things, you might say she was queer all over.

She wasn't a bit handsome. She had a beak long enough for three birds and she carried her market basket on her chin.

She lived on the edge of the ocean in Dixie Land with six of her children and had a pretty good time fishing and feeding her family and seeing that they all grew up into good smart little pelicans.

So now you know all about her.

Nancy and Nick happened along when she was giving her son, Poucher Pelican, a lesson in fishing, so they sat down on a rock to watch and listen.

"Do it this way, Poucher," said Missez Pelican. "You paddle out on the water a little way and then stop stony still. Keep as quiet as you know how and when a fish comes near, make a grab and tuck him away in your chin. When you get two or three fish you can swim to shore and take your time while you dine. You are not so likely to get indigestion as you would if you bolted your food."

"All right, Mammy," said Poucher waddling off to the edge of the water and floating away as lightly as a cork. With a few shoves of his queer paddle feet, he was away out where it was deep, and then remembering his mother's words, he stopped stony still.

Suddenly the Twins saw a fish come to the top of the water on a big wave. It had a long, pointed nose and its fins stuck up like sails. That's what its name was, a sail-fish, and it was as long as a bath-tub.

"Goodness!" gasped Nancy.

"Jiminy Christmas!" said Nick.

They were just about to make use of their magic shoes and save poor Poucher's life, when evidently Mister Sailfish decided he didn't want pelican that day for his lunch and swam out to sea.

The next minute the Twins saw Poucher swimming toward shore as fast as his paddle feet could push him. He had a worried look on his face.

"Say, Mammy," he called, "you didn't tell me what to do when the fish is too big to tuck away in my chin!"

"Why you just eat it then and there," she answered. "You don't mean to tell me you let a perfectly good dinner get away."

"Well," the Twins heard Poucher say thoughtfully, "somebody's dinner got away. But I think it was the fish's."

(To Be Continued)

Your Health

By DR. CLIFFORD C. ROBINSON

CONTENTMENT

Keeping away from fret and worry is a great aid to health and physical condition. The person who frets and fumes over imaginary ills from imaginary causes will not have the buoyancy of spirit that should walk with him every day on the way to health and long life.

You may become a nervous wreck through causes that are easy to diagnose but difficult of treatment by any physician. Mental disturbances, such as fret, worry and pretense which bring on nervousness, have a direct and serious effect on digestion and health. They go hand in hand with indigestion, stomach disorders, headache, sluggish liver and diabetes. In fact, one may speak of worry as a short cuircit of nerves to the brain. It burns out the vital tissues and gives no return for energy wasted.

This worry and nervous fidgeting about fear, envy, excitement or hate must be put aside by your own power of self-control and determination. To bask in the sunshine of contentment is a mental and physical condition well worth while and one that all should try to cultivate.

The trouble seems to be in making up your mind. When you have done this in regard to any task that seems to have been set for you, you can lie down to sleep and pleasant dreams, as the sailor does even in a storm.

The mind cure is all right in one sense at least. If more people would train their minds to endure the tasks set for them success would be theirs without worry or envy.

A CHILDRENS BOOK WEEK AT LIBRARY

A Special Week Set Aside for the Benefit of Juvenile Readers.

This week has been set aside by the Library authorities in the U. S. and Canada in order to draw the attention of the public to books for young readers. So, from the 11th to the 17th of this month, libraries, schools, stores and homes are asked to think especially about what books mean to children; what they can do for the boys and girls; what are the books that they should read and what are the ones that are less desirable.

During this week special attention will be given to this department in our public library:

The following list represents some of the titles of value which we would recommend to the notice of those who use this department:

DUNCAN NORMAN—"Adventures of Billy Topsail." Tells the everyday life of a boy living on the Labrador coast, his encounters with stormy seas and icebergs, and whales and other creatures of the deep.

Fraser, W. A. — "Mooswa" and others of the boundries: stories of Mooswa, the Moose, Muskwa the bear, who lived in the forests of North- Western Canada.

Hume, Ethel—"Judy of York Hill,' A Canadian school story which recounts the experiences of 16-year-old Judy.

KIRBY, WM.—"The Golden Dog." A romance of old Quebec. Describes every class of citizen that was known in the seventeenth century.

LAUT, AGNES C.—"Pathfinders of the West." Thrilling story of adventures of the men who discovered the great North-west.

LOCKE, GEO. H.—"When Canada was New France." Takes in the story of the sailing of Jacques Cartier from the French seaport of St. Malo and carries it down to the capture of Quebec by Wolfe.

LONG, MORDEN H.—"Knights Errant of the Wilderness." Tells of the heroic deeds which underlie the history of the North-west, such as the adventures of Hudson, Radisson, Hearne, Mackenzie and many others.

ROBERTS, C. G. D.—"Wisdom of the Wilderness." Latest animal tales by Mr. Roberts.

SETON, E. THOMPSON—"Woodland Tales." Charming book of nature stories by this well-known author.

SAUNDERS, MARSHALL—"Golden Dicky." The author of "Beautiful Joe" makes Golden Dicky the canary tell tales of varied experiences.

SAXE, MARY S.—"Our Little Quebec Cousin." Introduces little Disette Trem blant to cousins of her own and other lands and sets forth in a real manner the life of French Canada.

TRAILL, CATHERINE P.—"Lost in the Backwoods." Originally published under the title of "The Canadian Crusoes." The author writes from her own experience of the hardships and adventures of Canadian pioneer life.

WALLACE, FREDK. W.—"Blue Water." Tale of the deep-sea fishermen of today, vividly told by one who has lived with them.

WALLACE, W. S.—Series of stories illustrating the history of Canadian exploration.

DELUGE OF NOVELS FROM UNIVERSITY.

COLUMBIA, Mo., Nov. 15.—(United Press)—At least twenty students at the University of Missouri here are working on novels, and a hundred more are outlining plans, The Evening Missourian, student and city newspaper, declares.

Most of the novels are highly idealistic, the newspaper avers, as the young writers are reading Machen and Van Vechten in an effort to obtain that feeling of languor so atmospheric—oh, you know, atmospheric!

One freshman, however, boldly says he came to the university to learn to write a red-blooded book "like Rex Beach does."

The upperclassmen are just as susceptible to the authorship microbe, however. Every now and then, it is said, some senior indiscreetly reads part of his manuscript to a gathering and then he realizes what a mistake he has made.

The publishers have been notified of the coming deluge.

The average span of life has lengthened more than four years since 1910.

Healthy Liver
Healthy Life

Your liver—healthy or clogged, active or sluggish—makes all the difference between a vigorous, cheerful life and low spirits and failure. To subdue a stubborn liver, overcome constipation, dizziness, biliousness, indigestion, headache and the blues there is nothing on earth so good as Carter's Little Liver Pills. Purely vegetable.

CARTER'S LITTLE LIVER PILLS

Small Pill—Small Dose—Small Price

ECZEMA IN RASH ON HANDS

Fingers Cracked. Lost Sleep. Cuticura Heals.

"Eczema began with a rash on my hands and I could not put my hands in water. It grew worse every day and my hands and fingers all cracked which made them covered with eruptions. I lost sleep with the itching.

"The trouble lasted three months before I heard of Cuticura Soap and Ointment, and after using three cakes of Cuticura Soap and two and a half boxes of Cuticura Ointment the eczema was healed." (Signed) Miss Eva E. Belliveau, 338 Highfield St., Moncton, New Brunswick.

For every purpose of the toilet and bath Cuticura Soap, Ointment and Talcum are wonderfully good.

Sample Each Free by Mail. Address: "Cuticura, Limited, 344 St. Paul St., W., Montreal." Sold everywhere. Soap 25c. Ointment 25 and 50c. Talcum 25c. Cuticura Soap shaves without mug.

TOMMY LONGHRAN WON OVER MOORE ON POINTS

BOSTON Mass. November 15 (Canadian Press).— Tommy Loughran, of Philadelphia, knocked Ted Moore, English middleweight, to the canvas for the count of two in the first round of a ten-round bout here last night, but was forced to maintain this advantage in the remaining rounds and to carry off the decision.

MILLINER HELPER GETS IN OPERA CO.

Long Years Filled With Despair, Ambition and Hard Work Intervened.

ST. LOUIS, Nov. 15.—Grand opera plots have nothing on the true life story of Elda Vettori, who is singing way to fame and fortune with the San Carlo Opera Company.

Elda did not step from an easy chair to the stage. Long years filled with despair, ambition and hard work intervened. It was worth while—Elda Vettori today is being hailed as a successor to the renowned Fremstad.

Elda was 8 when the family came to America from Venice.

The family fortune had dwindled. Then Pietro Vettori, the father, died and the two eldest children became the family providers. Elda became a milliner's helper and her sister, Marina, a tailor's apprentice.

Suddenly it dawned on the family that Elda was gifted with a voice. Yet vocal training costs much. Sister Marina, like a fairy godmother, dispensed with her few pleasures and turned every cent she earned over to Elda in order that the voice might some day be heard.

Forsaking a milliner's career, Elda caught on with a local comic opera troupe. She studied grand opera.

One night the San Carlo company arrived in St. Louis. Cavalleria Rusticana" was to be the production, but the principal, who was to play Santuzza, was ill.

This was Elda's opportunity. She made good.

Elda went to New York to continue her operatic studies. Sister Marina and, through her work as designer, supplied the necessary funds for the vocal education.

When the San Carlo company made its debut in New York the role of Santuzza was enacted by Mme. Vettori.

Back in St. Louis an anxious mother fingered a telegram bringing the first news of her daughter's success.

for Diaper Rash

YOU want to relieve baby's tormenting pain and itching just as soon as you can.

Buy to-day

Try this Drug Store First

Johnson's Baby Powder

WORN SHEETS

When your sheets are wearing out cut them in two and sew the selvedge edges together and make new hems. This will distribute the wear and give you more service.

PARROT PINCHES SOME PLUNDERERS

WICHITA FALLS, Tex., Nov. 15.—Robbery will out!—

Providing you have a macaw like Mac around the place.

Because of his unwitting, feathered sagacity, two desperate thugs were foiled in attempt to rob the Model Laundry's safe here.

It was none other than Mac who brought them to grief.

Hearing a disturbance in the front office he shouted out:

"Hello, there!"

And the would-be spoilers fled—

Into the arms of the passing sheriff.

Being bold crooks and proud of themselves they tried to alibi their luck by saying they wouldn't have been caught had the "night watchman" been off his guard, as they anticipated.

When told only Mac the macaw had lodged them in jail they were shamefaced.

The bird had mechanically repeated the telephone girl's greeting. During the day he roosts in her office.

But his warning saved the laundry several thousand dollars.

Hence Mac no longer will have to worry about crackers and cuttle bone so long as he lives.

Sensible People

in all walks of life have for a long time used Beecham's Pills, which enjoy great popularity. They are reliable and contribute to the maintenance of health. When you suffer from indigestion, biliousness or constipation use

BEECHAM'S PILLS

Sold everywhere in Canada.

Largest Sale of Any Medicine in the World

CHAPPED HANDS

Keep a little hand lotion over the sink and use it occasionally to keep your hands from becoming chapped Lemon juice or vinegar is effective if you have no lotion on hand.

For Weakness
TAKE Vin St-Michel
(St Michael's Wine)

SAVE MONEY BY JOINING

GREENE MUSIC CO.'S

Annual Christmas Club

Which Starts at 8.30 a.m. To-morrow

The Most Extra-ordinary Phonograph Buying Opportunity to Secure a Genuine

Brunswick

Splendid Values Substantial Savings Attractive Privileges

Some of the BRUNSWICK CABINET MODELS

$1.50 Per Week

Brunswick Style 109, Oak or Mahogany, with 10 double-sided records (20 selections) $122.50

$2.00 Per Week

Brunswick Style 205, Oak or Mahogany, with 10 double-sided records (20 selections) $157.50

$2.50 Per Week

Brunswick Style 210—a large, massive cabinet, Oak or Mahogany $200.00

IN A NUTSHELL

You pay $1.00 for membership. If you then decide not to buy, you get this dollar back. If you decide to buy, you select your Brunswick and Records and commence your Club payments according to the model you select. You are then entitled to all the Club privileges and advantages. The Brunswick of your choice is delivered on Christmas Eve or before if desired.

Brunswick Christmas Club

Limited Membership of 25

SECRET OF THE CLUB OFFER

The Club is made possible by co-operative buying. A large number of people purchasing the same article at the same time from the same source ensures profit, and buying at a time when their orders can be best cared for, ensures still more profit.

In order to secure contracts for 25 Christmas Brunswicks within the next two weeks, thus relieving the usual Christmas congestion, we are willing to give the unique advantages offered to members of the Christmas Club.

The Instruments

BRUNSWICK PHONOGRAPHS

Greatest Reproducing Instruments in the World

International Fame Unsurpassed Reputation

Contain the Following Unique Features:—

1. All-Wood Oval Horn—built like a violin—which amplifies tone without metallic or nasal harshness.
2. The Ultona — Brunswick's exclusive Tone Arm and Reproducer, which, by a mere twist of the wrist, gives the correct needle, position and weight for ANY make of record.
3. Automatic Stop.
4. Tone Modifier, that does not merely muffle the tone, but actually modifies its power in the OVAL WOOD THROAT.
5. Brunswick guaranteed motor.
6. Cabinet designs of unexampled beauty.

Instructions for Joining the Christmas Club

Fill in your membership form, which will be furnished you on application at our store, or upon phoning or writing. We will forward same to you. Return it to us with your membership fee of $1.00 and you will be entitled to all the privileges of Club Members if you select your instrument on or before Dec. 22.

Club Members Enjoy Privileges Listed Below

11 CLUB ADVANTAGES

1. Unlimited selection from any Brunswick in our Showrooms.
2. Cash prices, with time privileges for Club Members only.
3. Easy terms—only very small weekly payments.
4. Relief Insurance — Sickness or temporary unemployment entitles member to privilege of half payment for as many months as he has previously paid in full.
5. Ten days free trial—If dissatisfied, instrument may be returned within ten days after delivery. All money paid, less cartage charges, will be refunded.
6. Guarantee — Every instrument guaranteed to give satisfaction.
7. Deferred Payments on Records—Records are usually sold for cash. Members get a selection for which they pay in regular Club payments.
8. Exchange Privilege — Club members can exchange instrument selected, if in good condition, at any time within three months after purchase for a new one of greater value.
9. Service—Our service is back of every instrument sold by us. Should your Brunswick get out of order, we employ experts who can rectify the trouble.
10. Immediate Delivery — Any member not wishing to wait until Christmas for his Brunswick, may secure delivery at any time before then, by advancing the Club payments due up till Christmas, yet retain all the Club privileges.
11. Free Delivery — All Club Brunswicks are delivered free.

A Word About This Store

Our acknowledged leadership as Brunswick Dealers in this city is due to our policy of good service first, last and all the time. We endeavor to give personal attention to each customer and to see that each customer gets the fullest possible satisfaction from the money he invests in home entertainment through the purchase of a Brunswick at this store. Our growth is due very largely to the recommendation of our thousands of satisfied customers.

Some of the BRUNSWICK CONSOLE MODELS

$2.00 Per Week

The "Royal" Console Model—the lowest-priced Console Model of distinctive design on the market. Mahogany or Walnut $160.00

$2.50 Per Week

The famous "York" Console Model—one of the most popular Brunswicks ever built—a really superb value. Adam Brown Mahogany or Walnut $200.00

$4.50 Per Week

The "Tudor" Console—a cabinet of extraordinary beauty, suitable for the finest homes in the country. Mahogany or American Walnut $340.00

Call At Our Store Or Send In This Coupon

J. M. GREENE MUSIC CO., Limited
Charlotte Street
City.

Please send me full information about the Christmas Club and a Membership Form.

Name.....

Address.....

.....

J. M. Greene Music Co., Ltd.

Home of Good Music. Charlotte St.

KINGSTON DROPPED BY THE CENTRAL LEAGUE

Leaside and Bowmanville Out and Port Hope Doubtful — March 1st Residence Rule Adopted

M. P. Duff, President.

LINDSAY, Nov. 15.—(Canadian Press)—The annual meeting of the Central Ontario Baseball League was held here yesterday when the following teams were entered: Belleville, Kingston, Cobourg, Peterboro, Oshawa and Lindsay.

Leaside, Bowmanville and Port Hope were not represented but it is felt that Port Hope will enter provided the residence rule is made March 1 and Kingston is dropped.

By an executive vote it was decided to drop Kingston, it being felt that the Limestones should group with Ottawa, Brockville and Smith's Falls.

President Dedman in relinquishing office urged the league to stand for amateur sport and pelted the O.B.A.A. for failing to "house clean" last season.

Promote Juniors.

The league placed itself on record as willing to promote junior baseball.

A letter of condolence will be sent to the family of the late George Peacock, late manager of the Leaside club, who was a valuable member of the executive. Letters of appreciation will be sent to Bowmanville club and to Mr. George Patterson of that club for "carrying on" in such a sportsmanlike manner, and also regretting the club's withdrawal.

Letters of regret will also be sent to Kingston and Leaside clubs, now out of the league. President Dedman stated that no team in the league (unless Belleville) could afford to spend two and three days travelling backwards and forwards to Kingston and be amateur, and that the O.B.A.A. should recognize the fact.

Double Schedule.

A double schedule was adopted and should Port Hope remain out a triple schedule will be adopted. A registration committee for certificates was appointed and the date of the spring meeting set for Port Hope early in March.

It was decided to stand for March first residence rule. Secretary Nott of Oshawa and Mr. Ford Moynes of Lindsay were appointed delegates to the annual meeting of the O.B.A.A. to urge the adoption of this new residence rule. Officers for the ensuing year were elected as follows:

Hon. Presi., the Mayor of each town in the league.

Past President—M. J. Dedman, Lindsay.

President—M. P. Duff, Belleville.

1st Vice Pres. J. J. Solomon, Peterboro.

2nd Vice President —Ford W. Moynes, Lindsay.

3rd Vice President—Charles S. Anderson, Oshawa.

Secy.-Treas.—J. Nott, Oshawa.

Executive—Lindsay, Alderman R. I. Moore; Belleville, R. D. Adams; Port Hope, Not appointed; Peterboro, F. Convery; Cobourg, T. J. Turpin; Oshawa, Not appointed.

Regarding umpires, a bone of contention in 1923 it was decided to get the terms from outside umpires, preferably in Toronto and Kingston.

It may develop that the Chicago man who posed as Judge Landis simply didn't have the price of a hair cut.

PARKDALE'S BAD STEP.

Hamilton Critic Says Paddlers Have Lost a Host of Friends.

Hamilton Spectator—For many years the Parkdale Canoe Club, of Toronto, occupied a very enviable position in amateur circles. The club was always credited with being one of the best organizations in the country, where true sportsmanship was fostered in spite of very trying adverses, including the burning down of the magnificent clubhouse at Sunnyside, not once, but several times. The Parkdale officials have no excuse for their action in attempting to use Connacher. It is true that their team had been weakened by injuries and was facing opposition such as it has not had to meet in some years, with the result that it looked as if the championship was going to some other club. It is also equally true that the loss of this championship involved the loss of much money in being deprived of the opportunity to share in the gate receipts of the Canadian championship finals. Desperate, the club tried everything, and in that desperation even the rules were forgotten.

RICKARD MATCHES GREB AND TUNNEY.

Third Bout in Two Years Between These Fighters.

NEW YORK, Nov. 14.—Negotiations for a 15-round matcff between Gene Turney and Harry Greb, respective holders of the United States' light heavyweight and world's middle-weight titles, at Madison Square Garden, December 10, were completed to-day by Tex Rickard, Tunney's title will be the only one at stake.

The match was arranged to replace the contest previously scheduled on that date between Tunney and Mike McTigue, holder of the world's 175 pound crown.

McTigue, who declared that his manager, Joe Jacobs, signed for the match without his approval, withdrew because of his claim that he had not recovered from an injury he sustained to his left hand prior to his recent fight with Young Stribling at Columbus, Ga.,

The Greb-Tunney fight will be the third bttween this pair in less than two years. Greb won the 175-pound title from his New York rival in May, 1922, but Tunney regained it in their second meeting last February. Both bouts went the limit.

DREAM ON, CHARLEY.

The world has been full of surprises for Charley White. Once he was all but matched with Benny Leonard for a title bout, took on Johnny Dundee as a work out, lost the decision, also the championship bout. Now after working back to the position of contender, Pal Moran comes along and knocks him out. Dream on, Charley.

WISE COMISKEY.

Three veteran players on the Chicago White Sox were in line for the managerial berth made vacant by the passing of Kid Gleason. Eddie Collins, Ray Schalk and Harry Hooper are the players in question. All have ability. In order to do away with any bad feeling, Comiskey probably thought it best to appoint an outsider, rather than select one of the trio.

Ingersoll

60 Million Sold

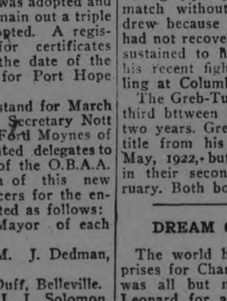

Maple Leaf $2.00

The Largest Selling Watches In the World

WHAT a tribute to any article to say that more people have chosen it than any other!

Ingersolls have been chosen by 60 million people—in all parts of the world, in all walks of life. The annual production of Ingersolls practically equals all other American makes combined.

It all comes down to watch VALUE. Sinclair Lewis, popular American author puts it this way in his book, *Babbitt*

"... when I buy an Ingersoll watch, or a Ford [car], I get a better tool for less money and I know precisely what I'm getting."

Ingersoll methods and value apply to a complete line of low-priced watches—models for everyone at prices to suit everyone.

INGERSOLL WATCH CO., Inc.

149 St. Catherine St., East Montreal, P. Q.

Ingersoll—Reliable Watches at Low Prices

SARAZEN OF THE LONE STAR STATE

HARRY COOPER

DALLAS, Nov. 15.—It is not likely that the nigh-voltage golf pros from the east—the Hagens, the Sarazens and the Kirkwoods—who annually tour the south and the southwest in the winter, chasing elusive cash prizes, will have everything their own way way when the season opens.

Standing out as a defensive bulwark is one Harry Cooper, 19-year-old son of a local professional, called by experts the most promising young professional that has come to golf since the initial appearance of Sarazen, who became the nations' champion at 21.

Cooper, built somewhat like Sarazen, and a player after the little Italian's style—a free, fierce hitter off the tee and a bold player to the green—has been breaking course records in countless number all year.

Over the long, difficult Brook Hollow Club course young Cooper shot a 72 the first time he saw it. His 69 stood for a long time as the best ever made at Cedar Crest. His 35 over the nine-hole Sherman course has never been beaten. Over a course of similar length at Waxahachie he scored an amazing 32. At Longview, a tricky nine-holer, he registered a 34. His 66 over the Dallas municipal course continues to defty the best efforts of some of the game's finest golfers.

Cooper was the Lone Star state's entry in the professional match play championship at Pelham Bay this fall. Cooper broke par for the course by tow strokes, advanced to the second round, and bowed to the fine golf of Cyril Walker after a tumultuous tussle. These performances are sufficient to show that the youngster is a genuine comer.

Cooper, playing the game since a mere tot, has had the benefit of sound and expert instruction from his dad, Syd Cooper, a golfing product of the old country. The senior Cooper was somewhat of a star himself in England.

"My boy Harry is much better than I ever was. I believe he will be a champion."

Saying which, the elder Cooper hastens to assure you that he speaks as a professional and not as a father.

CRACK CATCHER INSISTS ON BEING TRADED

"Trade me or I'm through", so says Mickey O'Neil, who is one of the best catchers in the National League even though he is a member of the Boston Braves.

A good catcher hasn't much of a chance with the misfit Braves. As a result, Mickey is disatisfied with his berth. He has threatened to quit unless traded elsewhere. As a matter of fact, O'Neil did turn in his uniform for a couple of weeks last season but was induced to return.

It is said that John McGraw of the Giants has designs on O'Neil. It is no secret that McGraw is dissasfied with his catching department. Snyder and Hank Gowdy, his two veteran backstops, have passed the peak of their game.

O'Neil, who is an agressive, scrappy player, would fit right into the McGraw machine. The leader of the Giants favors that style of player, particularly in a backstop. McGraw likes a catcher who is constantly talking to the opposing batters, as he believes it keeps them from concentrating and minimizes their effectiveness at the plate.

O'Neil, who lives in St. Louis, is said to be anxious to cast his lot with the Cardinals. The fact that St. Louis is his home and he has business interest there, causes him to favor Rickey to McGraw, even though by going to New York he would have a much better chance to cut into the world series.

With the passing of Ainsmith, Rickey is left with only Clemons as a veteran catcher and he is fast slipping. However, it looks like New York for O'Neil if McGraw still retains his pull with Boston.

NUT-CRACKER

A two-dollar parlay on six winners at French track would have won 42,425,000,000 francs, reading from right to left.

Major league magnates will hold annual meeting in Chicago....indicating the stuff can still be bought there.

"It's a great life if you don't weaken it."—Col. Hickory Knutt.

Wisconsin tackle fired for teaching swimmin .... Proving that it is not always best to be in the swim.

Berlin giant dies after drinking 108 beers....The first 100 beers are the best.

LONG BEACH, CAL., BARS WRESTLING, THE CITIZENS PREFERRING TO BE BORED BY RADIO TALKS.

Some really gifted young person ought to be able to fashion a quip out of the fact that Mons. Marcel is a curling champion.

Long train ride blamed for Zev's defeat. . . . . Probably was in one of those stuffy uppers, too.

Firpo and Carpentier are coming back to America, the land of plenty. ....Meaning plenty of saps.

Frank Chance says he's glad to get back to Chicago....The White Sox fans, however, hope he doesn't get too far back.

BRUSSELLS SINGER WEIGHING 300 POUNDS IS COMING OVER ....OUGHT TO MAKE A FINE QUARTET.

NEW WINTER SPORT CLUB ORGANIZED.

Will Popularize Skiing and Snowshoeing in the Coming Season.

A new winter sports organization was formed last night at White Bros.' athletic goods store to bring together all those who are interested in snow-shoeing and ski-ing.

Provisional officers were elected, with George Logan acting president and secretary and Frank White treasurer. The name selected was the Peterborough Skii and Snow-shoe Association. Last night's attendance of twenty charter members should be largely increased at the second meeting next Wednesday. Services of a coach were arranged for, and a successful season is promised from the enthusiasm already displayed.

WOMEN'S LACROSSE TEAMS

Formed in California by President of Canadian Tourists' Society.

LOS ANGELES, Cal., Nov. 15.—What is claimed to be the first women's lacrosse teams of this continent have been organized here by J. Hooper, president of the Canadian Tourists' Society in southern California. Two teams have already been formed and it is planned to add two additional teams out of the reserves next month. The schedule of playing calls for five games in January and February with a practice game to start next Saturday.

SPEED MERCHANTS.

Frankie Frisch is the fastest runner in the National League, Maurice Archdeacon the fleetest man in the American.

MANY ACTIVITIES AT CAMPBELLFORD

Foresters Had Banquet and Epworth League Heard Address on Ja an.

CAMPBELLFORD, Nov. 15. — Mrs. John Craighead of Stirling, is spending a week visiting with her son, Charlie Craighead, of Seymour.

Mr. Leon Wilkinson returned to Peterboro after spending the holiday visiting at the home of Mr. and Mrs. R. Bell, Owen street.

Mr. Fred Coil of Toronto, is spending a few days with his family here.

Mrs. Dave Mitchell spent a few days of this week visiting her mother.

Mrs. Davidson and sister are in Brighton.

Mrs. Marks and Edna returned home after spending a couple of days with friends in Morganston.

Mr. and Mrs. J. Linton and children returned home after spending the holiday in Port Hope.

Miss Irene Tripp returned last night from Oshawa, where she has been visiting with friends.

The regular meeting of the Willing Wbrkers was held on Tuesday evening at eight o'clock in the parish hall, with a good attendance.

Mr. and Mrs. Ellinor of Toronto, are visiting at the home of Mr. and Mrs. R. A. Connor, Grand Road.

Foresters' Banquet.

The Foresters held a very successful banquet on Tuesday night, November 13. The toasts proposed were as follows:

A toast proposed to the King and Empire by Mr. Ashton and Mr. John Bailey, very ably responded to.

A toast proposed to the High Court by Mr. William Baker, was responded to by High Court Secretary, Mr. Archie Martin of Toronto; also one proposed to Court Victory, 7782, by Mr. T. Campbell, and Dr. Longmore, was very ably responded to.

There were about one hundred members and their wives present.

Mr. J. Jamieson, who has an excellent baritone voice, rendered a solo. Mr. H. Cubitt also sang a solo, Mr. B. Scrivener accompanist. After the programme they enjoyed a sumptuous banquet in the dining hall. The banquet was a great success.

Miss Iva Row, of Healy Falls is visiting her friend Miss Rose Hollomboy.

Mr. Percy Henyes opened his new hardware store on Front street Wednesday morning.

Mr. Barry Hayes, manager of the Canada Cloth Company was in town on Wednesday.

Mr. Bert Jackson of the Bell Telephone Company and his gang of men will be in town for about ten days doing maintenance work.

Epworth League

The Epworth League of the Methodist Church held their regular meeting Tuesday night. Rev. R. W. McWilliams, returned missionary, from Japan gave the address of the evening. In describing the habits and people of Japan, he showed a number of lantern slides which showed the wonderful scenery of Japan After the talk by Rev. R. W. McWilliams, Miss Ruth Taylor rendered a solo in her usual sweet voice and Miss Cherrie Turner gave an excellent instrumental solo. A splendid crowd filled the basement of the church.

Miss Dorothy Kennedy and her mother of Toronto who are at their summer cottage Trent River, for the hunting season, motored over and spent Wednesday in Campbellford.

Mr. Frank Miner and Mr. C. Runions are the soloists at the Princess Theatre Thursday night.

Mr. H. A. Laurie of Bank of Montreal staff, and wife and son have returned after spending several weeks in oronto.

Dr. Murphy has returned after a motor trip to Toronto Orillia and Beaverton.

Miss Mary Gorman of Warkwotth spent Wednesday in Campbellford.

SANTA CLAUS TO STOCK HOLDERS

Many Corporations Voting Extra Dividends Payable At Holiday Time.

NEW YORK, November 15 (Canadian Press). — Distribution of the Christmas bonuses to stockholders was begun yesterday by several large corporations, which voted extra dividends payable around the holidays.

Scores of other companies are understood to be contmplating similar action.

The Eastman Kodak Company dean extra dividend of $1.25 on the common stock in addition to the regular dividends of $1.25 on the common and $1.50 on the preferred stocks.

Ingersoll-Rand Company, stockholders were voted an extra cash dividend of $20.00 on the common stock, a 10 per cent .common stock dividend, and the regular quarterly 2 per cent. dividend on the common stock and regular semi-annual $3.00 dividend on the preferred stocks.

Other extra dividends included 50 cents by the Vacuum Oil, 7 per cent. on the preferred of the Bucyrus Company, 50 cents by Mahoning Investment Company, 20 per cent. stock dividend by the United States Gypsum Company, and two dividends of $2.00 and $7.00 per share by the Essex Company.

All of these companies voted also the regular dividends due at this time.

The largest water wheel generator yet made will be installed at Niagara It will weigh 700 tons.

AUTOMOBILE SMASH RESULTS IN WRECK

Campbellford Car Struck Empty Truck —Escape of Pat Kelly.

CAMPBELLFORD, Nov. 15.—What might have been a bad accident happened here last evening. Mr. Pat Kelly, lumber merchant, and Capt. Hyland, of the Regent theatre, were in Mr. Kelly's car going to-ward the station and just as they were nearing the turn at the station Mr. Kelly ran into an empty truck owned by Mr. Darling of Morganston. Fortunately no one was hurt, but both cars were badly wrecked.

The Princess theatre is now under new management. Mr. Stuart Hubble, who has been the manager, has sold his holding to the Miner brothers, and the opening night was Wednesday.

Repair Long Distance.

There are about a dozen men of the Bell Telephone in town to-day, repairing the long distance line between Peterborough and Stirling.

Personal Mention

Mr and Mrs Wilbert Reid and family were at Stirling last night, attending a shower given to Miss Rosena Harris. Miss Harris was married to-day to Mr. Findlay Dafoe.

Mr. C. G. Rosling, M.B.E., technical expert with the Siebe Gorman Co., London, England, is visiting Mr. E. J. Mitchell of the English Line. Mr. Rosling is a returned man and has crossed the ocean nine teams. In seven years he has travelled some fifty thousand miles. He was the chum of the young man who was electrocuted at Healy Fall's power house in 1914.

Mr. and Mrs. James Small, who motored to Cardinal, Ont., to visit their daughter, Mrs. (Rev.) W. E. Wright over Thanksgiving, returned home last night.

Mrs. P. Denyes and Mrs. W. Wiggins visited friends in Warkworth to-day.

Mr. Barry Hayes of Toronto, president of the Campbellford Cloth Co., is in town to-day.

Mr. and Mrs. Percy Sherwin were in Norwood yesterday attending the funeral of his uncle, Mr. McMillan.

Fowl Supper.

Mr. and Mrs. W. H. Abernethy, Mr. and Mrs. Chas. Davidson, Mr. and Mrs. T Wilson, Mr and Mrs. P. Sherwin, Miss Archer, Miss Burleigh, Miss Mary Wilson, Miss Cletea Abernethy, Mr. George Wilson and M. P. Hopkins went to Morganston to the fowl supper. They all report a good time.

FOREIGN EXCHANGE SHOWED WEAKNESS.

Sterling Dropped to New Low Level For the Year —Francs Broke.

New York, November 14. Canadian Press. — Extreme weakness characterized to-day's foreign exchange market, demand sterling falling to a new low for the year and French francs establishing a record low price for all time.

Sterling declined nearly four cents to $4.33 7-16, while French francs receded 16¼ points at one time to ar5.39½. Both these exchanges rallied weakly in the late afternoon.

Practically all the continentals and South American rates were unsettled by Sterling's heaviness, Holland receding 32 points to 37.51 cents and Italian lire falling off nearly 10 points to 4.26½ cents. Bankers were generally agreed that while there had been a steady stream of commercial bills that the British currency's continued and severe drop recently was due more to political reasons than commercial causes.

To-day's low quotation for sterling was a drop of about 15 cents in a week and approximately 40 cents from the year's high established in February.

Factors considered as contributing to the decline in sterling were summarized by bankers as follows:

Transfer of balances from London to New York; injection of fiscal policies into the coming British general elections; usual autumn imports of cotton, grain and other agricultural products into England; flow of credits to establish balances to meet payments of interest and principal on the British war debt; large volume of loans to foreign countries and dominions by London, and small demand for sterling by importers in New York.

OFFICIALS' TRIPS DECREASED.

MANILA, Oct. 15.—(Associated Press)—Trips to Manila by municipal officials from the provinces at government expense have been ordered eliminated. Only when such officials are expressly called to the capital on important official business are they to be permitted.

Penmans

Underwear

has won the distinction of satisfying more men in Canada than any other make of underclothing. Constantly putting in the highest quality of material and exerting scrupulous care in workmanship have created garments which have become the "standard of excellence."

The choice of the world's finest materials go into Penmans. No matter what your preferences in weights, styles, fabrics and qualities you can secure Penmans garments which will just suit your particular purposes.

Penmans garments can be purchased everywhere from merchants who have confidence in these lines.

Penmans Underwear

The Standard of Excellence

Also Makers of High-Grade Hosiery and Sweater Coats

WAITS 'EM OUT.

Eddie Collins of the Chi White Sox waits out the pitche the count of three balls and strikes more than any others pla in either of the major leagues.

A Severe Attack Of Heart Trouble Was Relieved By MILBURN'S Heart and Nerve Pi

Mr. S. E. Barnes, Athens, writes:—"Four years ago I h very severe attack of heart tr I consulted my doctor; he t me for some time, but I only s to be getting worse. I finally to our druggist and purchased boxes of Milburn's Heart and Pills and derived immediate from their use, and I can tr say they are a wonderful m I always keep a box on hand, I feel out of sorts I take a fe and feel all right again."

Milburn's Heart and Nerv are 50c. a box at all dealer ed direct on receipt of T. Milburn Co., Limit Ont.

PLAYER'S NAVY CUT CIGARETTES

"Super-Quality"

10 for 18¢
20 " 35¢
and in tins 50 and 100

More sold than all other brands combined

Beautifully Cool and Sweet Smoking

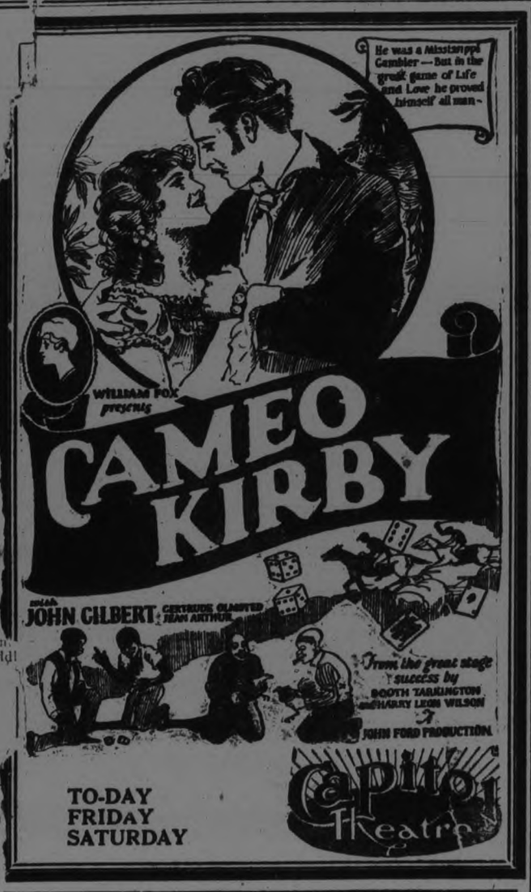

Sports

INCREASE FINE IN 'PRO' HOCKEY

Ottawa Suggests $50 and Other Penalties For a Match Foul—Eliminate Rowdyism.

OTTAWA, November 14. — Canadian Press. — On the eve of the departure of the world's champions for the west, where they will engage in a series of exhibition matches, the Ottawa hockey association announced to-night that it had given notice of three important changes in the playing rules of the National League.

President Frank Ahearn and Secretary Tommy Gorman have collaborated in a move to put through several drastic amendments to the present regulations. They aim to eliminate rowdyism from professional hockey, having in view the regrettable incidents which marked their final game against the Canadians last March. The amendments are now in the hands of President Frank Calder and will be submitted to the postponed annual meeting of the National Hockey League, which is to be held in Ottawa on December 1st.

The most important of the Ottawa's clubs proposed amendments is to amend Section II., making it read as follows:

"A match foul shall consist of deliberately injuring or disabling an opponent. For this offence a player shall be fined not less than fifty dollars and ruled off for the balance of the match.

"Any player incurring one match foul shall automatically become suspended and shall not be permitted to play in any game until his case has been dealt with by the president who shall have full power to impose such punishment as he deems desirable

No Substitute.

"When a player has been ruled off for a minor, major or match foul, he shall not be replaced by a substitute. When a player incurs a match foul his team shall play without his services, and without the services of a substitute for the balance of the playing time of the said game."

Last year the fine for a match foul was fifteen dollars and a player was suspended until he had committed two such fouls. If the Ottawa amendment carries, any player who commits a match foul is automatically suspended and the league leaves his case in the hands of President Calder. In view of the fact that Manager Leo Dandurand of the Canadiens barred Cleghorn and Coutu after the play off last March the Ottawa Association will request the Canadien manager to second the foregoing motion.

Kicking Puck.

The Ottawa club will also move to have accidental puck kicking legalized in any area except close to the goal nets. This they believe would speed up the game immensely, a nd avoid unnecessary delays. They will likewise move to have the Pacific Coast Hockey League's substitute rule adopted by the National League They would allow for the substitution of fresh players at any time, so long as the player to be replaced is within an area, adjacent to the club benches.

The Ottawa executive is enthusiastic over the proposed changes and confidently expect that the Toronto, Hamilton and Montreal Clubs will support them in their move. As President Calder is known to be a strong advocate of clean hockey it is also expected that he will favor the changes.

LEO KID ROY DEFEATED WILSHUR SECOND TIME

MONTREAL November 15 (Can championship aspirations in the Canadian featherweight class were considerably enhanced here last night when he was awarded the judges' decision over Curly Wilshur of Toronto, at the end of a clever ten-round bout.

Roy had a distinct margin in the early round ,and while Wilshur had the advantage of two rounds halfway through the bout, the local boy finished the stronger.

By this victory Roy took the lead over Wilshur, having twice beaten the Toronto fighter in their three engagements.

SOFT BALL SCHEDULE

Saturday, November 17.

2—Quakers vs. Brintons.
3—Engineers vs. Lock Works.
4—C.N.R. vs. Porcelain.
7—Teachers vs. Brass Dept.
8—C.N.R. vs. Engineers.
9—Woollens vs. Brinton.

Monday, November 19.

7—K. of C. vs. Gunners.
8—Rangers vs. Rotarians.
9—L.O.L. 50 vs. Dragoons.

Friday, November 23.

7—Bowlers vs. Triple Link.
8—K. of C. vs. Kiwanis.
9—Belmonts vs. Gunners.

Error in Friday, November 16. Should read:

7—Bowlers vs. Gunners.
8—Belmonts vs. Kiwanis.
9—Rotary vs. Triple Link.

Saturday, November 24.

2—Porcelain vs. Brass Dept.
3—Quakers vs. Lock Works.
4—Teachers vs. DeLaval.

Balance of schedule in first round.

PRAISES RUTH.

John McGraw says that if Babe Ruth was a member of the Phillies, he would make close to 75 home runs in a season with the short right field fence to shoot at.

BOARD OF WORKS

(Continued from Page 1)

Alderman Crowe: "What would be the cost of the work?"

City Engineer Parsons: "About $250 for the pipe alone. This would put a culvert across the road."

Alderman McIntyre thought the county should pay since it is their water.

Answering a question by the Mayor, Mr. Parsons said several cellars are flooded when the water flows from Bolivar street.

Alderman Morrison: "Monaghan will loan you the money if you haven't got it."

MORE MORE

Alderman Phelan — "Can we do the work and stay within the appropriation?"

Mr. Parsons—"I couldn't give you a straight answer to that. I don't know what the City Council will order later."

Alderman Stocker—"I don't think the injured parties can come on the city."

Alderman Morrison—"I think they can. The city is responsible for the water when it comes on their property."

Alderman Turner—"The Suburban Areas Commission has built a road and taken care of it, and they don't care a hoot if the water follows the natural shed east on to the city's property. If the city wants to protect its property it is up to it to do the work."

Moved by Aldermen Morrison and Turner that the culvert be constructed at once.

On motion of Aldermen Crowe and Maher, a sewer will be constructed on the boundary from Homewood Avenue to 45 feet south to serve a new bungalow built by Mr. Hamilton.

Cut Down Expenses.

Alderman Crowe Suggested that Mr. Lightell, employed by the city as boss, should be let go and his place filled by Cox.

Mr. Parsons failed to appreciate the difference this would make in the Board's appropriation since Lightell is not paid from that source. The subject was dropped without going to a motion.

Complaints were received from 106 Murray Street that water flowing down the hill enters the cellar and does other damage. A communication from G. N. Gordon, K.C., informed the Board that unless this state is repaired before December 1, he is instructed to proceed by injunction. Instructions were given to have the gutter cleaned out, but the Board could not go farther than that. The property at this point, it was said, is 18 inches lower than the sidewalk.

On motion of Alderman Crowe and the Mayor, the City Engineer was asked to instruct the contractor at St. Andrew's Sunday School to clean the mud off the sidewalk on Reid and Brock Streets.

There were present last night the Mayor, Chairman Alderman Walter Stocker and Aldermen Phelan, Maher, Crowe, Fife, Morrison, McIntyre, Holloway and Turner.

HURTS BATTING.

Harry Hooper says that playing sun fields has a serious effect on a player's batting average. He insists that constantly looking into the glare of the sun cuts down his average at least 25 points every year.

MIAMI BOOSTERS.

Miami, Fla., boosters are trying to induce some major league club to train there this spring. When it comes to climate, Miami is all that could be desired. No club has trained there since Cincinnati did their stunts in 1920.

NOW AN UMP.

Tommy O'Toole, who 15 years ago was a contender for the featherweight title, is now umpiring semi-pro games in the vicinity of Philadelphia.

BIG THREE FADES.

Once upon a time the supremacy of Yale, Harvard and Princeton in athletics lured many a star athlete to the Big Three. That condition no longer exists and all the leading schools get an equal play. Incidentally the title "Big Three" is getting a bit faded.

NOT FOR WALTER.

Walter Johnson says that he has no desire to take up the woes of a manager. Walter says he hopes to pitch at least three years more for Washington, and says that task will take up all his time.

KING TUT MUMMY TO BE EXAMINED

The mummy of old King Tut will be examined with the X-ray to find out how old he was when he died, also to check up the number of years since the Egyptian undertakers dried him for morbidly curious later generations.

Thus the ancient past makes contact with the fantastic super-science of our generation. Rarely we ind such a contrast of the old and new.

The X-ray, most uncanny of man's inventions, existed in nature long before King Tut, but it was not discovered until a matter of thousands of years later. So, also, existing in nature are super-devices which will be discovered by our descendants and will be to the X-ray as the X-ray is to King Tut's mummy.

Man creates nothing. He merely discovers what already exists and adopts in various forms to fit his needs.

It Pays to Advertise.

THEATRES

AT THE CAPITOL.

MANY VOTES RECEIVED IN CAPITOL STAR CONTEST

The popular star contest now being held by the Capitol Theatre to determine which screen star has the most admirers in Peterboro has made a great hit with Capitol patrons and votes are coming in thick and fast. The results for the first three days are as follows: Norma Talmadge, 301; Rudolph Valentino, 277; Gloria Swanson, 268; Eugene O'Brien, 266; Thomas Meighan, 254; Ethel Terry, 233; Bebe Daniels, 166. Many other stars received smaller totals too numerous to mention. The Capitol agrees to bring the winning star in his or her latest production for three days starting Monday, November 26th. The next standings will be announced on Monday night.

THRILLING STORY OF MISSISSIPPI GAMBLER FEATURE AT CAPITOL

Banjos strumming on the lower deck of a Mississippi river stern wheeler, paddling down from Cairo to New Orleans like a great, hunchbacked turtle; a yellow moon over the clay banks casting weird reflections in the oily water. Night birds calling on the banks.

In the cabin beneath swinging oil lamps, shadows playing on faces made sallow by the sickly light, white men at a table playing cards. Few words are spoken. Money talks. The players are coatless and each one wears a holster at his hip, from which protrudes the heavy butt of a revolver.

A shot—a dead man. And down in New Orleans a woman waiting.

That, without details, is the basis of the story of "Cameo" Kirby, the William Fox production playing at the Capitol today, Friday and Saturday. It was adapted from the stage success by Booth Tarkington and Harry Leon Wilson.

AT THE ROYAL.

TOM MIX AND TONY, BUDDY MESSENGER AND ART ACORD AT ROYAL TO-NIGHT

Every Tom Mix picture provides at least one new and distinct thrill for the entertainment and amusement of movie fans. The resourceful and ever original "stunt-artist" of the screen never fails his admirers who can always expect a breezy thrilling screen film narrative. Without any exceptions the stunt performed by Tom Mix in his latest William Fox picture, "3 Jumps Ahead," which is now at the Royal Theatre, are the most daring ever attempted before the camera.

In this latest story of the Western plains, Mix mounted, leaps a canyon twenty feet wide and ninety feet deep, undoubtedly the longest and most daring leap ever performed by a screen star.

In the picture which is built around a band of cattle rustlers, Mix is pursuing a stage coach in which the leader of the band is riding. To throw off pursuit the rustler has a bridge over a deep canyon destroyed after the coach has passed over safely. Mix rides up to the canyon and, after taking a short run back for a good start, successfully forces his horse over the chasm and continues the chase.

This scene, which flashes on the screen for but a few minutes, had to be carefully planned because of a former experience Tom Mix had with his favorite mount. During a personal appearance tour of New York City last year "Tony" suffered a bad fall in the Fox Audubon Theatre. A runaway had been built from the stage to the center aisle and Mix rode swiftly down the aisle and guided "Tony" up the plank runway. But the horse's feet slipped and the animal slid across the "apron" of the stage. While no injuries were caused by the fall, "Tony" was very nervous during the time he remained in the theatre.

Mix, who never has used a double, has thrilled motion picture fans in previous pictures by jumping from a horse to a fast moving train; riding down steep mountain sides; leaping from a bridge to the river below with his horse; jumping from one roof to another and then crashing through two stories to the basement; and in his last picture Mix jumped his horse into a moving freight car.

AT THE REGENT.

RUSSELL PICTURE HAS ACTION AND ROMANCE

The Regent Theatre to-night begins a 3-days run of "Man's Size," a Fox production starring William Russell. Those who read the novel of the same name written by William McLeod Raine found in it a dramatic strength a clash of mental and physical forces and a warm appeal created by the love theme. All these interests have been heightened in the screen drama by the rushing pounding action which has been so convincingly reproduced through the camera lens. The photography adds an artistic setting for the narrative, which holds its interest to the last.

William Russell, broad, smiling, glowing with life has a most fitting vehicle. He does not overact, yet at all times he is sufficient for the requirements of his part which he carries off with a strong sweep of confidence. The others in the cast are well chosen for their work. The feminine lead has been entrusted to Alma Bennett who gives a finely shaded portrayal of character. The scenes are laid in the Canadian Rockies and the well chosen settings are strikingly effective.

IT HAS ADVANTAGES.

Use Canadian National Railways to Detroit and Chicago. It is the great international double track route between Canadian points and Detroit also Chicago where connection is made for all Western States points and California. It is the route of "The International Limited," popularly known of superior service. High-class, modern equipment including Compartment-Drawing Room Sleeping Cars and Observation-Library Sleeping Cars makes travelling a pleasure by "The National Way." Get full information and reservations from any Canadian National Railway Agent.

GRAND TONIGHT, FRIDAY, SATURDAY
Matinee Saturday Afternoon

FIVE ACTS of VAUDEVILLE

WILL THOMAS
Contortion Novelty

WILLIAMS & HEALY
The Welsh Miners Versatile Comedians

McMAHON SISTERS
Harmony Singing

SID JAXSON
Musical Comedian

CLIFFORD & CLIFFORD
Sensational Novelty Offering

PRICES 50c-35c-25c PLUS TAX
SATURDAY MATINEE at 2.30 - ADULTS 27c, CHILDREN 11c

Seats Reserved for Evening Performance which Commences at 8 o'Clock

The Children of Our Schools

are the chief treasures of the Citizens of Peterborough. The future of Canada depends on the Quality of the Education we give our Citizens-to-be. Our Schools are too integral a part of our community life to succeed without an intimately participating community. The children, the teachers, and the School officials need the sympathy of the Citizens, especially the Women Citizens of Peterborough; hence the value of the Home and School Society.

Get in contact with your nearest School by joining their Home and School Association."

Mrs. James Kendry.

"A Royal Divorce"

— AT ROYAL, MONDAY, TUESDAY, WEDNESDAY —

is presented in co-operaton with the Home and School Association. When you are approached by the Committee to buy a Ticket for "A Royal Divorce," GET ONE!

You are not only going to witness one of the Best Photoplays to play Peterborough—you are also helping finance the Home and School Association.

Marmora Personals

Rev. W. P. Woodger, Mrs. Woodget and their daughter Ruth, spent Tuesday in Marmora after spending Monday in Springbrook.

Mrs. B. Osborne motored to Warsaw with her daughter, Miss Dora Osborne, on Tuesday.

Rev. H. W. Clarke and Mrs. Clarke, with their son and daughter, Douglas and Helen, spent the week-end in Springbrook, where the former took anniversary services. On Tuesday they spent a few hours visiting old friends.

Mr. Ray Jones motored to Warsaw on Tuesday.

Miss Armstrong, formerly of the Public School staff here spent Monday at the home of Mrs. Simmons.

Mrs. Marsh and daughter, of Wingham, is visiting at the home of Mrs. Litt.

Mrs. Chambers and daughter motored from Toronto Saturday and spent Thanksgiving with Mrs. Oliver, Mrs. Chambers' sister.

Mrs. English and sons, Charlie and Everett, of Campbellford, and Miss Mary English, of Toronto, spent Sunday with Mr. and Mrs. B. C. Hubble.

Mr. Gerald Clarke, of Peterboro, hardware commercial traveller, made a business call in town Tuesday.

Mr. and Mrs. E. C. Prentice and family spent Thanksgiving in Foxboro.

Mrs. Mitchell, of Toronto, is at present keeping house for her brother, Mr. Roy Jones, in order that her mother may be with her husband, Mr. D. R. Jones, who is ill in Toronto. The latest reports are that Mr. Jones is improving.

BELGIUM STILL HOPES FOR HELP FROM STATES

LONDON, Nov. 15. — (United Press).—The Brussels correspondent of the Morning Post reports the Belgian Foreign Office has been advised from Washington that it is still possible that the United States may participate in the settlement of European affairs.

COPPER KETTLES.

Before cleaning copper kettles fill them with boiling water. They will polish more quickly.

R. MACDONALD SAID LEVY PLAN NOT DROPPED

Labor Party Still Favors Adoption of Plan for Debt Reduction.

LONDON, Nov. 15. — (Canadian Press).—The report in circulation last night that the capital levy plan had been dropped from the programme of the Labor party was denied to-day by Ramsay Macdonald, the party's leader in the House of Commons, in the course of an interview.

"We stand in relation to the capital levy precisely where we stood at the last election," Mr. Macdonald said. "The Labor party believes it should be put in to operation once, and once only, for the direct purpose of debt reduction. It is a thing, which could not be repeated, and we have never advocated it for meeting current expenses.

"As we have always said," he continued, "it would not be levied by us until the most expert advice regarding the methods to be adopted had been received and considered, but we have not dropped it. There is no change in our attitude regarding it."

THE GRAIN BUYERS GET SATISFACTION

TORONTO, Ont., Nov. 14. — (Canadian Press.)—Before the close of navigation enough of the western grain crop will have been moved to the head of the lakes completely to satisfy the buyers and growers.

Such is the confident opinion of John J. Scully, general manager of Canadian Pacific Railway, who passed through Toronto last night and who has been closely in touch with transportation situation arising out of this year's bumper crop ,and who has had many years of active railway experience in western Canada.

SULPHUR CLEARS ROUGH, RED SKIN

Face, Neck and Arms Easily Made Smooth, Says Specialist

Any breaking out of the skin, even fiery, itching eczema, can be quickly overcome by applying a little Mentho-Sulphur, declares a noted skin specialist. Because of its germ destroying properties, this sulphur preparation begins at once to soothe irritated skin and heal eruption such as rash, pimples and ring worm.

It seldom fails to remove the torment and disfigurement and you do not have to wait for relief from embarrassment. Improvement quickly shows. Sufferers from skin trouble should obtain a small jar of Rowles Mentho-Sulphur from any good druggist and use it like cold cream.

ROYAL
NOW PLAYING
Real Action for You in the most thrilling picture Tom Mix ever made.

Special for the Kiddies
BUDDY MESSENGER in "All Over Twist"
and
ART ACORD in "The Oregon Trail"
NOW!
Matinees 11c and 15c
Evenings 11c, 20c, 30c

REGENT HUNTER STREET
—PLAYING TODAY—
WILLIAM RUSSELL in "MAN'S SIZE"
SUNSHINE COMEDY—"THE MUMMY"
RUTH ROLAND in "THE TIMBER QUEEN"
Mats. 10c & 15c. Eves. 10c, 15c & 20c.
Children's Matinee Friday at 4.15 p.m., 5c

"A Royal Divorce"

The Story of the Little Corporal Bonaparte, who became the Maker of Kings and the Breaker of Empires.

The Grandeur of Historic Spectacles and the Intensity of Human Passions in the Greatest Picture of all times — Fascinating—Spell-binding—Marvellous.

All the Wondrous Historic Sights in the Greatest Period of the World's History.
—THE BATTLE OF WATERLOO
—THE BURNING OF MOSCOW
And even greater, the Intimate Story of Napoleon, Josephine, Marie Louise, Wellington, and all the Crowned Heads of Europe!

ROYAL—Mon-Tues-Wed.

Presented in Co-operation with the Peterborough Central Home and School Association.

LOCALS

ST. PAUL'S CHURCH CHOIR.

At 8 sharp to-night. Wives, husbands and friends at 9 p.m.

All Saints A.Y.P.A. will present "The Quiet Family" on Friday, Nov. 16. Admission 25. 2d

A Brunswick for Christmas is the slogan. See how to get one easily in our Christmas Club proposition in this issue.

DR. T. P. McCULLOUGH.

Eye, Ear, Nose and Throat Specialist, 166 Brock St. Phone 36W. d:f

W. J. CLANCY, AUTO LIVERY.

'Phone 1838. For Taxi Service, New 7Passenger Studebaker Sedan. 26d-116-4014

VETERAN MISSED.

In the list of fallen soldiers in Saturday's issue, the name of John Miller was inadvertently missed. His home was at 244 Carlisle Avenue.

REMOVAL NOTICE.

G. Dunford's Auto Livery and Baggage Transfer has been moved from 167 Brock Street to 384 Aylmer Street. 'Phone 518. 26d-116-4013

KNOX CHURCH CHOIR.

Practice to-night at 8 o'clock. Very important work. Members be on time.

The regular meeting of the Sons of Scotland will be held on Thursday evening at 8 o'clock, in the Sons of England Hall. 2d115 4378

HAROLD DUNFORD'S AUTO LIVERY.

Call 224 for Taxi and Auto Service. New Seven-Passenger Studebaker in Service. 78d-199

AUCTION SALE.

Friday afternoon, at Hancock's auction room, heaters, etc. Send in anything that you have for sale. Phone 1477W. 2d1154385

FOR BETTER HEALTH

Consult DR. LANGFORD, Chiropractor. Office, Bank of Toronto Chambers. Hours—10-12 a.m., 2-4 and 7-8 p.m. At Lakefield Tuesday and Friday afternoon. dtf.

GOVERNMENTAL POSTAL SCHOOL.

EDMONTON, November 15. Special.—The Alberta Education Department is inaugurating a correspondence school system for the outlying sections of the province.

ANNUAL SOCIAL.

The Muray street Baptist church will hold its annual social reunion on Friday evening, November 16, at 8 o'clock. All the members of the congregation are cordially invited to attend.

CARD PARTY

Immaculate Conception Parish will hold a card party on Friday, November 16th. Refreshments. Good prizes. Commences 8.15 sharp 1d 115 4393

BROKERAGE SERVICE.

When you want to buy or sell any stocks listed on any market call Arthur C. Hawley, 332½ George Street. 'Phone 229M. We can give you continuous quotations and complete a transaction for you instantly. 2d-116-4392

COKE AND WOOD

Nut Coke for heaters and ranges. No soot, no smoke, or waste.— 1-2 ton or 17 coal bags full $7.25; 1-2 cord 12" Dry Mix Wood $4.75; 1-2 cord 12" Dry Hardwood $7.00. —DINSDALE'S, 'Phone 153. dtf

AFTERNOON TEA

The Ladies Auxiliary of the Y.M.C.A. will hold a tea on Friday, Nov 16th in the reading room of the Y.M.C.A. from 4 to 6 p.m. There will be a home made cooking table and apron table. Admission 25c. Come and bring a friend. 2d 13 15 4364

HAIR CLIPPERS AND CLIPPER PLATES GROUND

Saws filed and set, razors, scissors and knives ground, razors honed ready for shaving, umbrellas repaired and recovered. 'Phone 109J. 40 years' practical experience Wm. Taylor & Son, the Sheffield Cutlers, 219 Hunter street west. t.t.s.

FOR ACHING FEET.

You can take out soreness from aching and tender feet and keep the feet in good, healthy condition by using British Army Foot Powder. Just dust it into the shoes and stockings. Sifter cans at Bond's Drug Store corner George and Hunter streets.

CLEANING AND PRESSING

For cleaning and pressing which restores your clothes to a condition of newness unexcelled try Frank Hourigan, 161 Hunter street. All work done by hand and by workmen who, knowing their business, never disappoint. 'Phone 228J. mwf 140

LOTS BY AUCTION.

Four good building lots to be sold by auction at Hancock's Sale Room on Friday, November 30, at 1:30 p.m., lots No. 68, 69, 70, 71, on north side of Morrow street. Will sell in block or separately; fine heap of building stone on the same. See them and you sure will buy. 7d15 17 20 22 24 27 29-4387

Feist's New Dance Folio No. 6 on sale 50c.

* * * *

New Edison Disc Records are now ready for your selection.

* * * *

See our windows showing Brunswicks and Radio sets for our Christmas Club Sales.

* * * *

Build your own Radio Set through our Special Club offer only $36.00.

* * * *

See our boys' drum outfit as a Christmas gift—Greene Music Store, Charlotte street. 2d 116

ALL SAINTS' CHOIR.

The All Saints' Choir will practice to-night at 8 o'clock. Boys are requested to be present at 7.30.

ORCHESTRA PRACTICE

Trinity Orchestra will practis, in the Reid street Hall to-night at 8 p.m. Every member is urged to be present.

LOOKING FOR SLAYER

BUFFALO, Nov. 15. —(Special) Police are scouring Hamilton Thorold and Welland in search of slayers of a dry agent.

TRUTH MISSION

The regular weekly cottage prayer meeting of the Truth Mission will be held at the home of Mr. and Mrs. Arthur Garner, 661 Armour Road, on Friday evening at eight o'clock. All welcome.

ST. JOHN'S CHURCH CHOIR

Members please bring your copies of Messiah and attend the rehearsal this evening at 8 o'clock. Boys please come at 7.30 p.m. sharp.

JAR TOPS

Tops of fruit jars can be cleaned by laying them in sour milk or vinegar until the mold comes off. They can then be washed in water.

MENDED CHINA

A paste made of plaster of paris and the well-beaten white of an egg will mend china so that the joint is almost invisible. The article to be mended should be throughly washed before it is cemented.

PLENTY OF ROOM.

Envelope purses grow in size and are frequently a foot in length. Fancy monograms in gold or silver, or in brilliants, frequently adorn them.

JAZZ IS GOOD FOR THE BACK

Straightens the Back and Brings Beauty, Says Authority.

NEW YORK, Nov. 15.—Get out that saxaphone trio and start the phonograph.

Now, then. Out on the floor. Heads up. Click your heels, snap your fingers, shake your shoulders.

Whee! Just hear that syncopation! Can't you feel your shoulders straining? It's in the tune. It's the rythm. It's got you going.

When will that record stop? Now—it's over. Ah!

At last you sit down. Do you feel any strain in your back? More erect? More pliant?

Well, you should. Because that's exactly what jazz does—straighten and beautify our backs.

And this on the authority of none but the peer of them all, Paul Whiteman, jazz orchestra leader de luxe.

It's jazz, says Paul, that will produce a race of Kitty Gordons of the next generation. For shaking a wicked shoulder is the best beauty exercise in the world.

Like Rubbing!

Get out that piccolo and saxaphone duet and start the phonograph while Whiteman explains.

"I honestly believe the scrawny back was ushered out by the jazz dance," says Paul.

"The symmetrical backs of today are the result of rhythmic development of the muscles caused by dancing to syncopated music. The vibrations from jazz call forth a response in the upper nerve centers and muscles of the back that are more beneficial to health and beauty than massage or any artificial stimulation."

Debutantes and actresses of a generation from now, whose only claim to beauty is shapely shoulders, will be lost in the shuffle, he thinks.

"Because they'll all be Junos," he prophesies, "with well-rounded, well-knit, superb backs, when the drooping debutante slouch and the kangaroo walk of other days will not have left their imprint on the spine."

We Lead.

And that is why American backs are more beautiful than those of Europeans, he decides. That duet over? Put on another. Let's go.

"I watched the royalty and nobility of the world at the Grafton Galleries in London," Whiteman goes on, "and I could tell at a glance the Americans who were used to American dancing just by the well molded backs of the jazzers.

"Here in America you see what jazz has done for the American woman's beauty.

"I know of no parallel in history where any one exercise has improved the appearance of a whole nation as jazz dancing has."

Oh. boy, hear that oboe!

STEAM PLANT IS PROPOSED

Sir Adam Beck's Generating Scheme Approved by Premier Ferguson

TORONTO, Nov. 15.—(Canadian Press). — Stating that he had not gone into definite details as to the type of construction, cost, etc., Premier Ferguson this morning again intimated that he was inclined to favor the project of Sir Adam Beck in building a steam generation plant for power as a reserve source of supply.

Some time ago Sir Adam announced that he had the erection of such a plant in mind, although he was unable to state any definite location. Yesterday, addressing the Municipal Electric Association, he said the plant might be built in Toronto at a cost of eight to nine million dollars. The steam plant would be expected to generate between 100,000 and 300,000 horse-power.

Smart Umbrellas

Umbrellas with all the latest styles of handles Covered with Silk and also Silk and Linen which will give entire satisfaction.

We will put aside any of these New Umbrellas until Christmas

Priced from $3.50 to $15.00

Warne Bros.

DIAMOND HALL

349 George Street

COUNCIL SITS TIGHT

(Continued from page 1.)

Alderman Maher enquired why all the policemen except the Chief were paid and was told by Alderman Phelan that the Chief's pay amounted to $103, and there was only $28 available so the cheque was held back.

Alderman Holloway:—"Why not pay him the $28 "

Alderman Turner:—"Then you would have less than $100 and could not appeal the case."

Mayor Taylor, reverting to the possibility of the Police Force laying down arms declared "We musa have protection."

Alderman Phelan:—"The relations between the Commission and the Council have not been right from the start. We sign the cheques for each member of the Police Force. If the Council allowed say $24,000 for the police for a year we should give a monthly cheque for the amount due and let the Commission issue the individual cheques. Let them open a bank account like the Charity Board, the School Board and the Separate School Board."

Alderman Fife: "Suppose your system were put into force, and at the end of ten months they had an overdraft, we would be in the same position as we are now."

Alderman Phelan—"If the unexpected happened and they had unknown expenses to meet we might favor paying them, but in this case they have simply been working on their own figures instead of ours and that is what caused the trouble. The only concession they made was a few months ago when George Grange was dropped, and, I understand, not replaced. If they had dropped two men when the Mayor asked them they would probably have kept within our figures. We chopped $5,000 off the Board of Works and more off the Parks and pared generally and we kept within our figures As a result everyone got a slight reduction in taxes. That is what we are working towards."

Alderman Phelan: To-morrow we will simply refuse to pay the accounts which the Commission passed to-day.

Alderman Holloway: The money will come right from the City Council.

Aldrman Morrison: We will find out who is right. What we want to clear up is, are they running the town or the Council? I don't feel like having a suit, but I want to clean up the job. I say if there is any front in Toronto where we can get a decision, let us go there and get it cleared up.

Not Another Nickel.

Alderman Phelan: We struck the appropriation this year and advised the Commission that there was $25,000 at its disposal, and said distinctly that was all ,and told them at that time what we were going to do. They went ahead and ran the Department at the figures they had laid down. I say it is up to us not to pay another nickel out to them, and the onus of proof is on the Commission.

Alderman Holloway referred to the ruling of the Attorney-General's Department that Council has the power to control accounts of the Police Commission.

Alderman Maher said the Commission ighored the Mayor, the representative of the people.

Alderman Phelan concurred, saying the Mayor moved in the Commission that expenses be curtailed, but the Commission took no notice.

Alderman Maher: "Would it not be a gracious act if the Commission and the police resigned and called a public meeting for the people to say what they want?"

Alderman Turner: "Who would police that meeting?"

No decision was arrived at by the deliberations except that of standing on the line to which Council had advanced. It was announced that after paying the Police Department pay cheques to-day there would be $28.52 remaining of the appropriation of $25,000 sanctioned by Council.

"There are three more pays to take care of," Alderman Phelan said, adding: "As far as I am concerned I am not going to pay any more. It is illegal to spend more than the appropriation."

CHURCH CARD PARTY WAS SUCCESSFUL EVENT

The card party held in the basement of the Sacred Heart church last evening was well attended, thirty-six tables being filled. St. Anthony's Sewing Circle had charge of arrangements. Prizes were won by Mrs. F. Kearney and Mr. W. Prindible.

WEDDING BELLS

WOOD—EATON

A quiet wedding took place at St. Andrew's church at three o'clock on Wednesday afternoon. November, 14th., when Miss Margaret May, oldest daughter of Mr. and Mrs. A. J. Eaton of 439 Park street, was united in marriage to Arthur D. Wood son of Mrs. Wood and the late James Wood. Rev. James Rollins, pastor of the church officiated The bride was attended by Miss H. Henry of this city and Dr. S. Walsh of Keene was the groomsman. Mr. John Crane played the wedding march and during the signing of the register Mrs. Ford Turner, sang very sweetly. The numerous and costly gifts showed the esteem in which the young people are held. The young couple left on the afternoon train amid showers of confetti and the best wishes of their many friends. They will reside in Peterboro.

OBITUARY

The death took place last evening at the family residence, 664 George Street, of Mrs. Ellen Eakins.

Funeral at 2 p.m., on Friday, to the Little Lake Cemetery. Please omit flowers.

MRS. ELLEN AIKENS.

The death occurred last night of Mrs .Ellen Aikens, widow of James Aikens, who predeceasd her in 1905.

She was a daughter of the late B. C. Wright, and was born in Newcastle-on-Tyne.

The funeral will take place on Friday afternoon at 2 o'clock to the Little Lake Cemetery. Rev. Robert Pogue will conduct the services.

JOHN C. SHERRY.

The death occurred on Wednesday, November 14th of the late John Sherry of Seattle, Washington, son of George J. Sherry, of this city.

He was a graduate of the Norwood high school,Toronto University and Osgoode Hall. He practised at Edmonton. For two years he was captain of the Varsity hockey team.

Besides his sorrowing wife, Helen Gillies, daughter of the late George Gillies of Toronto, he leaves to mourn his loss two sisters, Mrs. Geo Ling, Saskatoon, and Mrs. Percy Bond, Peterboro, one brother, Geo., of Saskatoon.

Society

Miss Jessie French, of Toronto, spent Thanksgiving holidays with her parents, Mr. and Mrs. R. French, 491 Murray Street.

Mr. B. Gardner returned home to Toronto yesterday after a short vacation in the city.

Mr. George James Sherry left for Edmonton last evening to attend the funeral of his son, Jack, who died at Seattle, Washington after a short illness.

The second of the series of afternoon teas which will be held during the season under the auspices of the Catholic Women's League was given yesterday afternoon at the home of Mrs. F. A. Hodgson, Rubidge St. and proved to be a very successful and well attended event. From four to seven o'clock the big rooms were filled with crowds of ladies, who were entertained with a pleasant musical programme and an abundance of dainty refreshments. The guests were received by Mrs. Hodgson and Mrs. D. O. LeGendre, president of the League, assisted by ladies of the executive, Mrs. E. H. Hickey, Mrs. F. J. McFadden, Mrs. B. Law, Mrs. C. Snyder. Mrs. F. Shannon showed the ladies into the tea room where the pretty table, charmingly arranged with red, white and yellow 'mums and rose and white candles in silver candelabra, was presided over by Mrs. N. E. Phelan. Assistants in the tea room were Mrs. Chatterton of Pasadena, California, Mrs. (Dr.) Hayes, the Misses Briegel Teresa McNamara, Josie Conroy, Mamie Archambault and Geraldine Delaire. The musical programme included vocal numbers by Mrs. (Dr.) King, Mrs. J. Dwyer and Miss Molly Young and instrumental selections by the Misses Mary Lonergan and Teresa McNamara.

Mr. and Mrs. J. A. McNabb have returned to Ottawa after a two-weeks' visit at their home here.

Mr. and Mrs. Ben. Bolan, of 565 Gilmour Street, and Mr. and Mrs. R. G. Sutherland motored to Trenton on the holiday.

Mrs. W. J. Geary and son Jack are visiting in Buffalo and Rochester, N.Y.

Mr. and Mrs. J. Leslie, their daughter, Mrs. Teague, and granddaughter, Minnie Roblin, of 87 Concord street, Ottawa, are visiting their granddaughter, Mrs. E. Glover, 182 Reid street, en route to California, where they will spend the winter months.

PEARLS ARE AGAIN POPULAR THIS YEAR

Deltah Pearls and Silverware combine to present a display window which delights the eye and tempts to close inspection. The showing in question is that of V. J. Tully, jeweller, 170 Charlotte Street, and the design is terrace in shape, each terrace containing its quota of the popular lines of Deltah Pearls, dominated in the background by select silver candle-sticks carrying candles of harmonizing tints. In this window one finds a combination of the antique and modern which holds and charms, especially the feminine beholder.

This is Deltah Pearl year, and the pearls here displayed sheen with quality and reflect exclusive value. They would make an imperishable gift for bride, debutante or friend.

It Pays to Advertise.

LOWERED BARS BY NEW POLICY

Immigration Plan Means Admission of People of All Nations.

OTTAWA, Nov. 15.—The immigration policy will mean lowering of bars to admit to people of all nationalities able and willing to work with certain reservations as regards undesirables, Hon. J. A. Robb, minister of Immigration announced today following conference with Provincial delegates and transportation officials who are attending the immigration conference. It is understood that provincial delegates were generally favorable to plans enunciated by minister. Nationality of immigrants was not discussed.

Previous to the conference Hon. Mr. Robb asked transportation officials to consider reduction in steam ship fares, officials promised to give matter serious consideration. Minister also suggested that practice of ticketing immigrants through to particular provinces be not insisted upon in future.

J. B. NICHOLSON IS A BLIND INVENTOR.

Blind, Yet He Lights Way For Those Who Can See.

By Harry B. Hunt

WASHINGTON, Nov. 15—Sightless himself he helps others to see.

For J. B. Nicholson blind inventor of Washington has perfected what many men with good eyesight have attempted and failed —a simple practicable automobile headlight that will always cast its rays in the direction the car is moving.

With Nicholson's invention, the light turns as the car turns. You never are driving into a dark wall, with your lights shooting at an angle of 30 degrees from the path in which you are moving.

"Equipped with these lights," Nicholson says, "the car looks where it's going and goes where it's looking. I believe they will reduce accidents materially and save many lives. They are a safeguard to pedestrians as well as to autoists."

Successful demonstration of the blind inventor's lighting mechanism has been made before Inspector Headley and officers of the police traffic squad here, before the police of Baltimore and a representative of ahe lighting committee of the Eastern Conference of Automobile Administrators representing 11 east ern states.

That a blind man should be the one to work out successfully a lighting problem on which men with good eyes themselves have failed seems one of the little ifonies which Fate.

Fate sametimes plays on us.

Nicholson not only conceived the idea, but he actually made the first detailed drawings of his invention "It was all easy," he, says, "I had it all right up in front of me, in my imagination like it was on a blackboard. I could see every detail of it—in my mind's eye. Of course in making the drawings I had to work on a large scale in inches, but that was easy. By measuring my distances from the edge of the paper I could get it all down accurately. The man who made the working drawings said it was the easiest sketch to work from he ever had."

Before losing his eyesight, Nicholson was an expert mechanic at the Washington navy yard. His blindness, he says has accentuated his inventive bent without seriously handicapping him in working out his ideas.

"The blindness doesn't bother me,' he insists. "I can picture to myself just how everything ought to be just as well as if I could see it."

Nicholson is now working on an "exhaust purifier" which he claims will neutralize the poisonous content of the fumes now thrown off by automobile engines.

BIRTH.

WOOLL. — On Wednesday, Nov. 14, 1923, at the Nicholls Hospital, to Mr. and Mrs. C. Woolll, 517 Sherbroke street, a daughter.

Remember

Good Photographs cannot be "Rushed"

"Give Your Photograph This Christmas"

But

Arrange for an appointment at once—Time flies.

THE Troy STUDIO

140½ Hunter Street

The Photographer in Your Town

GERMANS WORK AT LOWLY JOBS TO ADD INCOME

Professional Men Take On Spare Time Work to Help Out — Stock Brokerage Popular.

BOOTLEG COAL.

LEIPZIG, Nov. 15.—(Associated Press)—This is a time of by-professions in Germany. Doctors, lawyers, teachers, professors, scientists, dentists, preachers, government employees and actors who still cling to their old callings are, for the most part, doing something else in their free time to piece out their incomes.

Stock brokerage and money-changing are popular sidelines for professional folk. All sorts of securities are in great demand among persons who wish to get rid of their marks as soon as possible, with the result that there is a flourishing business for bond and securities agents, who conduct their business in a more or less secret way.

Everybody is dodging taxes, consequently there is a great desire among persons with funds to conceal their wealth.

Many professional men have also become agents for coal dealers. There are many restrictions on the sale of fuel. Consequently it is bootlegged, much as foreign money is.

Manual labor is much better paid than many professions, with the result that men of excellent education are accepting positions as janitors and street cleaners. One Berlin lawyer who had a lucrative practice before the war is now running a dustcart, and is much happier than many of his associates in the practice of the law who are waiting in idleness for clients to visit them in unheated offices.

Waiters are hard-pressed in their work by students and unemployed men of excellent education who are willing to accept any sort of work, which will supply them with nourishing food and a warm place to sleep.

Hotel prices have soared so high that most of the larger hotels have been emptied and their patrons have sought private lodgings to the great delight of women who have large apartments and are glad to get roomers who will pay higher prices than persons who get rooms assigned to them through the housing committees.

IN MEMORIAM

SHAMBO — In loving memory of my dear sister Gertrude Shambo, who died November 15, 1918.

Five years have passed, our hearts still sore
As time rolls on we miss her more
Her loving smile her welcome face,
No one can fill her vacant place.
Inserted by her loving sister, Maud.

WE ARE EQUIPPED TO SATISFY THE MOST EXACTING CLIENT

BELLEGHEM'S FUNERAL SERVICE PHONE 85 AMBULANCE

Fresh Fish

Fresh Fish, Salmon Trout, lb., 24c
Home made Mince Meat, 25c for 19c
100lb. Mixed Hen Feed $2.35
Bread (C. & C. Stores) large Loaf 15c
Fry's Cocoa, ½lb. Tin 20c
24lb. Pastry Flour, Nevada 77c
7th S.M. Pastry Flour 25c
Fresh Walnuts, per lb. 39c
Seedless Raisins, 3lb. for 29c
Sweet Cider, Qt. 15c; Gal. 60c
Fresh Horseradish, Bottle 29c
Carrots, Turnips, and Cabbage.
9lb. Sugar (with $2.00 order) 93c

Mendell Braund

For Delivery, 'phone 2129 or 348
C. & C. Stores—571 Chamberlain St.
Cor. Lock and Lansdowne Sts.

POTATOES APPLES

Car load of Extra Good Choice Potatoes, bag $1.35
Car load of Choice Spy Apples, barrel $6.00
Cocoanut, per lb 25c
Cranberries, 2 quarts for 35c
2 lb. tins Weston's biscuits 75c
Bacon, lb. 30c
Eggs, dozen 41c
Oatmeal, G. Flour, lb. 5c
Icing Sugar, 2 lbs. 25c
Soap Chips, 2 lbs. 25c
Allen's Sweet Cider, gallon .50c
Apples, peck 40c
Starch, 3 lbs. 25c
Head Lettuce, Crisp Celery and Cauliflower.
Fresh Haddie and Fillets.
Pastry Flour 75c
Shortening, 2 lbs 35c

J. E. LILLICO

Charlotte St.

Phone 271 or 1268J

WINNERS ENTER THE SEMI-FINALS

Peterboro Collegiate Play Kingston at Riverside Park Saturday.

The Peterboro Collegiate team will probably meet their most formidable opposition of the season when they clash at Riverside Park on Saturday afternoon with Kingston Collegiate in a sudden death game in the interscholastic O.R.F.U. series The winner of this game will be champions of Eastern Ontario and will go into the semi-finals against one of the Toronto winners, either Oakwood or University of Toronto School. The Kingston Collegians are a big heavy team and should be well scienced as well, but the local students despite several casualties in the squad, have to pull off a victory over the Easterners. The largest crowd of the season should be in attendance to encourage the students who are under heavy expense in paying the travelling expenses of the visitors on Saturday. It is the first time in many years since Kingston and Peterboro have clashed on the football field and the game should be a snappy hard fought tussle between two fast young teams.

BIRTH

NEWMAN—At the Nicholls Hospital, Nov. 14th 1923 to Mr. and Mrs. Newman, 244 Lansdowne St a daughter.

RADIO

Hear d last night in Peterbor over a Northern Electric Set, from

Pittsburgh, Pa.—A very fine contralto solo, "O Rest in the Lord," from "Elijah," by Miss Virginia Kendrick, with orchestra accompaniment.

NORTHERN ELECTRIC GETS RESULTS! We are District Agents.

J. M. Greene Music Co., Ltd

House of Good Music - Charlotte St.

Dr. Goodwin

Chiropractor

Palmer Graduate

106-108 Barrie Building

Lady Attendant 'Phone 431

Hours 10-12 a.m., 2-4 and 7-8 p.m.

Office closed Tuesday and Thursday Evenings.

FRIDAY AND SATURDAY

3 lb. PURE COCOA 25c

Bakers' Rubicon Cocoa — Good Quality, and the Price is Right.

4 Electric Globes (Guaranteed) 2 40-watt.... 2 60-watt.... $1

Boyle's Fresh Chocolates per lb. 29c

4's Pure Peach Jam 57c

BUTTER

Local Dairy, lb. 35c
Uxbridge Dairy, lb. 38c
Norwood Creamery, lb. 40c
Sweet and Juicy Oranges Dozen 29c
2lb. Macaroni 25c
8lb. White Sugar 86c
2lb. Pure Lard or Domestic Shortening 35c
6lb. Wheatine, Corn Meal, or Gr. Flour.... 25c
5lb Cooking Onions 25c

4lb. Wheat Flakes 25c
5lb. Rolled Oats 19c
10lb. Rolled Oats 35c
Fig Bars, lb. 25c

2lb. Eyyptian Lentils 25c

6 Heinz Dill Pickles 25c
3 Corn Starch 23c

"Devon" Mild-cured Bacon, lb 29c

Flashlights and Batteries at Half-Price Balance of Stock from Juniper Island.

60 Hunter St. E. | Boyle's CASH & CARRY GROCERY | 168 Charlotte Street

Boys! Join Now! Right Now!

100 New Members Enrolled Tuesday

Sign up now! Don't Hesitate! First open meeting of the Association will he held next Monday, Tuesday, Wednesday in the Association Rooms at 306 George Street. Be There!

For Particulars write U. N. WEDD.

Peterboro Woman Proof Assoc.

306 George Street.

ELECTRIC SERVICE

HOW DO YOU DO YOUR IRONING?

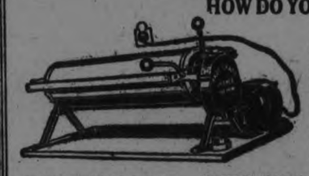

November 15, 16 and 17 there will be a demonstration of a modern Electric Ironing Machine at the Utilities Commission office. All ladies interested in the work following wash day are invited to see this great labor-saving device demonstrated. COME!

PETERBORO UTILITIES COMMISSION

DO IT ELECTRICALLY

H. O. FISK, M.E.I.C., Manager.

PHONE 2118

It's Confidence That Does It

KEEPING UP AND INCREASING

Friday orders instead of Saturday calls are being found so much more satisfactory, that our customers are

COMING AGAIN!

Assured delivery, and the added advantage of our Saturday Specials in advance, are attractive features that continue to give mutual satisfaction. If you haven't tried, let this Friday be your start.

Brown's 100% Whole Wheat Bread —13c—

Porter S. White COMPANY 334 GEORGE ST. 2 Phones 1960, 1961

Apples—Nova Scotia Selects Order a Barrel Now!

JOHN GILBERT
As the Mississipi Gambler, in
CAMEO KIRBY
CAPITOL —NOW

The Evening Examiner

PROBABILITIES.
Mild and showery. To-morrow—Strong north - westerly winds; mostly cloudy and cooler.

VOL. LIII., No. 115 PETERBOROUGH, FRIDAY, NOVEMBER 16, 1923 PRICE THREE CENTS

Women's All-Wool Cashmere and Fine Ribbed Penman Hose SUBSTANDARDS *ON THE STREET FLOOR* **79c Pair, 2 Pairs $1.50**

Boys' and Girls' Scotch Knit Wool Gloves, Heather and Grey 49c
BARGAIN ANNEX.

Mill Remnants Factory Cotton, 5 to 10 Yard Ends, 34 to 40 inches wide, Yard 15c
BARGAIN ANNEX.

The GRESSMAN Company Limited

About 800 Yards White and Coloured Flannelettes, per Yard 19c
BARGAIN ANNEX.

New Shipment Women's Silk and Wool Hose, Sub-standards 89c
STREET FLOOR.

DISPUTE WITH COUNCIL WILL BE TEST CASE

Mr. R. R. Hall Outlines the Proceedings to Be Taken in Police Case.

SUIT IS ENTERED

In an interview with Mr. R. R. Hall, K.C., to-day, regarding the dispute between the City Council and the Police Commission, Mr. Hall, who represents the Commission, had the following to say:

"The dispute that has arisen between the Board of Commissioners of Police and the City Council, is now on a fair way to be settled by the Courts, by adopting inexpensive procedure in the Division Court, with the right to either party to appeal to the Court of Appeal for Ontario.

"The Board submitted to the Council a detailed statement of their estimates required for the year 1923 for the Police Department, and notified the City Council that $23,843 was absolutely required for proper administration, and to furnish protection to life and property; and the Council claimed the absolute right to cut down these estimates to $25,000, without naming any particular item in the estimates that was objected to.

"The total amount voted by the Council has now been spent and the Chief Constable's salary for two weeks, and his account for $25.00 paid for gasoline, repairs to motor car, new inner tube, and car rental in connection with the Mervin holdup, etc., remains unpaid. In fact the Council have flatly refused payment of this account, and suit has been to-day entered by the Chief Constable in the Division Court to enforce payment.

"This will be a test case and the result will no doubt be accepted in the future by all the cities in Ontario as an authority governing the right of City Councils to 'prune' the estimates of the Boards of Commissioners of Police.

"In the meantime and until the case is decided, there is no reason why the public should suffer or assume any risk or danger, and there is no reason to doubt that the City Council will see that the Police Force is paid for their work without prejudice to their rights in the case that is pending for decision by the Courts, or the protection of the City.

"It is highly important in the public interest that the responsibility for the mainenance of law and order should be placed on the shoulders of the proper parties.

"At the present time the Board of Commissioners of Police are held responsible to the public for the faithful performance of that vital and important duty.

"If the City Council have the right to 'prune' the police estimates, and to cripple the service to the advantage of thieves and robbers, then the responsibility for that state of affairs must rest squarely on the shoulders of the members of the City Council, and not on the Board. That is the dispute.

"This test case is an important one and its course in the Courts will be watched with wide interest," said Mr Hall.

Mr. R. R. Hall, K.C., is acting for the Chief Constable, and Mr. Joseph Wearing, City Solicitor, is acting for the city.

APPLES FOR SALE.
SPYS FROM $2.50 TO $5.00 PER BARREL. McCARTHY & JOHNSON, 111 HUNTER STREET E., PHONE 96. 3d14 16 19 4377

Hunter May Lose Sight of One Eye

LINDSAY, November 16 (Special to The Examiner). — Noble Young, of Union Creek, Galway Township, is in the Ross Memorial Hospital here as the result of an accident which he met with while hunting in the northern woods.

It seems he was engaged in hanging up a deer when a limb broke off the tree and struck him in the eye.

It is feared at the hospital that he may lose the sight of the eye.

DRAFT HORSES BREAK RECORD

Team Over 3,500 Pounds Pulled 32,000 Pounds — Driver Rattled Can of Pebbles.

NEW YORK, Nov. 15. — The world's record for tractive power of draft horses was broken at the National Horse Show to-day when a team, in the class of those weighing more than 3,500 pounds, entered by a local manufacturing company, successfully started a load of 32,000 pounds. The previous record was for 30,000 pounds.

The test to-day was the third recorded by a dynometer, a pull-measuring device brought here especially for the purpose from the Iowa State College.

John Coffin, driver of the winning team, interested horsemen by never using a whip to urge on his horses. Instead he carried a tin can in which were a few pebbles. When he rattled the can the team pulled uniformly.

PRIVATE "MINT" DID GOOD WORK

Counterfeit Half Dollars in Montreal Almost Identical to Genuine Coin.

MONTREAL, Nov. 15.—Counterfeit fifty cent pieces impossible to detect from genuine coin of the realm, were exhibited in the Court of Kings Bench this afternoon during the trial of Alberic Cote charged with fabricating spurious coins. Dies, hubs or "punches" and other paraphernalia used in the counterfeiting of coins were also shown to the court and jury.

Cote was arrested following a raid on his house in Verdun, a suburb of the city in March last. George W. Brisson who was a witness to-day and who is charged with a similar offence, stated that a coining press found in cellar was brought there by Cote. He admitted that he had been working with Cote on a 50-50 partnership arrangement. He has agreed to pay $125 monthly rent for the press but had never worked with it.

The case will be continued to-morrow.

NOTE MILITARY EXPENSES

PARIS, Nov. 15. —The Chamber of Deputies this afternoon voted an appropriation of 342,000.000 francs for military expenses in Morocco.

HI-TEST MARATHON GAS 30c. BROWN'S GARAGE, 383 WATER STREET. 3d117 4407

REPRESENTATIVES FROM CANADA ARE AT POSTAL UNION

Canadian Representatives Will be P. T. Coolican, W.J. Glover and Arthur Webster.

OTTAWA, Nov. 16.— (Canadian Press.)—Canadian representatives at the forthcoming conference of the Universal Postal Union to be held at Stockholm will be P. T. Coolican, General Superintendent of Postal Services, W. J. Glover, Financial Superintendent, and Arthur Webster, secretary, respectively, of the Post Office Department. The conference will be held during the first half of 1924, the exact date to be announced later by the government of Sweden.

In making this announcement, Hon. Charles Murphy, Postmaster-General, states that it has been the custom for a cabinet minister as well as government officials to attend such conferences. He feels, however, that the interests of Canadian postal administration may safely be entrusted to such technically qualified officials as those he has chosen.

THE PREMIER IS OBLIGED TO REPLY

Letters Between Premier Baldwin, J. Austin Chamberlain and Lord Birkenhead Are Published Today.

LONDON, November 16. — Letters which have passed between Premier Baldwin, J. Austen Chamberlain and Lord Birkenhead were published yesterday. They are only interesting however as showing that the inclusion of Mr. Chamberlain and Lord Birkenhead in the Cabinet was found to be impossible because they were "unwelcome to some of those on whose support the Premier is obliged to rely."

Both Mr. Chamberlain and Lord Birkenhead, nevertheless, promised to support the government's election campaign, and Mr. Baldwin while hoping to reunite his party later intimated a strong desire to have Lord Birkenhead "help Lord Derby to keep our flag flying in Lancashire."

Lancashire is considered the weakest spot in the Government's campaign, because the cotton interests there are strongly opposed to protection.

There was an interesting intervention in the debate in the House of Commons last night on a Labor motion of censure of the government, which was introduced by J. Ramsay Macdonald, Labor opposition leader, when Mrs. Hilton Philipson (well known as Miss Mabel Russell, the actress) made her maiden speech as member of the House. It was a telling little speech, and she acquitted herself with credit.

Another Month to Get Alberta Vote

EDMONTON, November 16 (Canadian Press). — The official closing up of the voting returns in the recent liquor plebiscite will not be possible, it is thought, until about the middle of December.

Athabasca, which is the most remote and difficult electoral district in the Province will need another month, according to its returning officer, to get in all the ballot boxes.

Peace River, the other northern district, expects to make better time, and will be ready by the end of this month.

PETERBORO DROPS TWO FAITHFUL WORKERS OFF THE FIRE DEPARTMENT

Another Link With the Past Severed When Fire Department Horses Are Disposed of to Sturgeon Falls.

MOTOR HERE TO STAY

Maude and Nell have gone away. Two more of the old-time fire-horses have stepped aside to make way for the modern motor-driven vehicle. With the receding horses, possibly will go some of the human touch that always lingered about the legend of the fire-horse doing his bit along with the men to prevent loss and suffering by the fire god. There isn't anything very romantic, to a casual eye in a big motor truck. It may be efficient enough, and a mighty welcome sight to the man whose home is going up in smoke, while the little yellow flames take their way with his household gods, but there was something very appeal to most in the spectacle of the big beasts pounding along, ears back, eyes wide, intent on one thing, and one only, and that thing the arrival at the fire in the shortest possible time, with their heavy load.

Maude and Nell were the two big heavy bays that have been familiar objects on Peterboro streets for the past three years. They were the usual type of fire horse, the well-bred looking, capable creatures with their intelligent, blinder-less eyes and their excellent grooming. Fire horses are always kept in the pink of condition, and it is said their grooms achieve their effect of spick and spanness by means of the clipper which keeps their heads free from surplus hair giving them that trig clean appearance that distinguishes them from other horses.

The friends of the big bays will be glad that they were not relegated to the hateful obscurity of a milk delivery waggon or a garbage cart, after their faithful years of nobler service. They will form the nucleus of a fire brigade at Sturgeon Falls, and will be together there to gallop to fires in the same old fashion, possibly something of the intended purpos, was known to them. They may have scented in the air the fact that they were about to be laid on the shelf as far as the Peterboro Fire Department was concerned, for the Chief declares that they never did better in their lives, nor appeared to better advantage, than on the day when they received a try-out by the visiting Fire Chief from Sturgeon Falls, with an eye to purchase. They came through the test with flying colors working perfectly and exhibited their skill as hitchers in a manner that left behind them the last two remnants of the old fire horse brigade, Steve and Rose, a pair of lighter bays who are left alone to ocupy the big box stalls at the station. The time will come for these too when their years of service will merit a place in the discard but that period hasn't arrived just yet. Steve is a big, intelligent creature with a 'touchy' head. They think at Fire Hall that some former owner of the big bay used to strike him there, and left him with 'tender' memories of the man. Once last year, he threw up his head sharply on going out of the door and cut the top severely, making a long-healing wound.

Maude and Nell were described as a 'beautiful pair of hitchers,' having achieved the faculty of being able to get into their collars when hung about three feet from the floor. They came to the Fire Hall on the 26th of April, 1920, at a cost of $550 and were sold after three years and seven months' service, along with some harness, at a price of $585.

The tradition that old fire-horses, when sold into other occupations, never fail to respond to the fire-alarm bell, does not meet with verification at the hands of Chief Gimblett whose only confirmation of the theory lies in the tale of one such animal, sold to a milk vendor in Hamilton who, on one occasion, ran away to attend a fire and forget his lowlier trade for the space of an exhilarating run. The friends of the two horses who have just been sold will be glad that they will continue in fire service for some years, at least, for the sagacious animals certainly realize and try to live up to their work in a manner that humans might scarcely credit.

Theirs is a kindlier fate than that which befell old Frank the lean brown old fire veteran, whose descent to service on a municipal garbage cart marked his passing from the realm of smoke and clanging bells. Almost any day in rain or shine, Frank may be seen on the city streets with his peculiar air of dejected submission to Fate's decrees. He, it is said by those who profess to know possesses a measure of good blood in his long brown frame and bony, long head. Frank looks well fed, and the aspect of fear of his driver that marked him for some time has passed with the passing of the man who used to strike at him, but he never holds the old head up, he never exhibits, as other horses do, any interest in his surroundings, and his whole demeanour is one of a sort of resigned despair. He sometimes pricks up the old ears when the fire bell rings, but it has never yet been recorded that he forsook the collection of the city's street filth and the men who urge him on from heap to heap of refuse for the delights of an old gallop to thrilling scenes of long ago. Perhaps the tradition of devotion to duty instilled in long years of fire-fighting remains with the big brown beast, working dumbly away at his lesser form of community service.

Crime Wave Still Baffles New York

NEW YORK, November 16 (Special to The Examiner) — New York's latest crime wave.... continued to baffle the police as bandits to-day smashed a plate-glass window in the fashionable 5th Avenue shov of Hickson Inc. and escaped in an automobile with $50,000 worth of furs

The fur robbery, which followed the theft of a waggon load of silk from a livery stable on West 26th Street, occurred while four watchmen were in the store, which is located on the avenue at 52nd Street.

The thieves sent two ash cans crashing through the window.

The watchmen were unable to reach the street in time to get a description of either of the bandits or their car.

PARTED BANDIT FROM HIS BRIDE

A Constable Broke Up Nuptial Celebration By Seizure of Bridegroom.

SASKATOON, Sask., Nov. 15.—Wasyl Wackenczuk, much-wanted bandit was captured at his own wedding celebration at Arran Sask., yesterdy and not while he was viewing a nuptial feast as a disinterested spectator it was learned to-day. Mackenczuk, unknown to the police came out of hiding a few days ago and was married to an Arran district girl. The celebration of the event was being staged when Constable Goodsell of the Provincial Police at Prescoville entered and overpowered the bridgeroom after a struggle.

To-day Mackenczuk was being escorted to Regina jail by Goodsell and the journey was somewhat of a triumphal procesion. At every rail road station crowds flocked to view the notorious bad man who was dressed in a heavy fur coat, puffed at a cigar and joked with his escort Mackenczuk was heavily manacled.

A host of charges face the man, including burglary theft, hold-up, vagrancy and a charge of attempted murder may be lodged as a result of his fight with Tadmore citizens in October when he escaped after a gun battle.

BRITAIN RECEIVES GERMAN TERRITORY

United States Have Full Equality of Commercial Opportunities in Former German Territories.

WASHINGTON, Nov 16—Drafts of two conventions giving the United States full equality of commercial opportunities in former German territories mandated to Great Britain and her dominions have been sent by the United States State Department to the British Government for its consideration. The drafts are in line with the Yap Treaty negotiated in 1921 between the United States and Japan and set forth the United States policies regarding mandated territories which already have been approved in principle by Great Britain.

OFFICERS SEND WARM WELCOME TO WILHELM JR.

Greet Crown Prince As "His Imperial and Royal Highness" — Also Illustrious Comrade.

EFFUSIVE GREETING.

OELS, Upper Silesia Nov 15.—Among the messages of welcome awaiting former Crown Prince Frederick William on his return to his castle here from exile in Holland was an effusive greeting from the League of Former Army and Naval Officers. The communication was addressed to "His Imperial and Royal Highness General of Infantry, Crown Prince Wilhelm."

In the message the former Crown Prince was welcomed as "our former army leader and illustrious comrade," and the hope was expressed that his activities and behaviour would prove themselves a blessing to the House of Hohenzollern and the German people. Among the signatories were numerous officers who served under the Crown Prince on the western battlefront during the world war.

PARTY LEADER GAVE ADDRESS

Hon. Arthur Meighen Spoke to Chamber of Commerce in Hamilton

HAMILTON, Nov. 15.— Canada has a deep interest in the fiscal crisis through which Great Britain is now passing and the attitude of the British public towards the preference proposals of Hon. Mr. Baldwin will have big bearing upon the future prosparity of the Dominion, according to declarations made at this centre last night by Rt. Hon. Arthur Meighen, in the course of an address before the Associated Boards of Trade and Chambers of Commerce of Ontario. Matter is of such vital importance to Canada that Hon. Mr. Meighen felt that all business men should comprehend the significance of the fiscal move on the part of the British Premier and should realize that consistent preference trade policy for British Empire would be one of overshadowing importance in development of Canadian export trade. While all the Dominions would undoubtedly benefit by any such policy as Hon. Mr. Baldwin and seeking to put into effect, Hon. Mr. Meighen was confident that Canada would benefit most of all. That would be due to the fact that Canada hadadvantage of distance over balance of Dominions and to further the fact that industrial development had gained the firmest foothold in this country of any part of Dominions. Mr. Meighen uttered ardent conviction that Canadian National Railway system would in a few years cease to be a deficit, bearing enterprise and become profit-bearing enterprise. He made this statement quite appreciating, he said, that the colossal undertaking was launched in the face of a competitor that was, perhaps, the keenest and most virile that any railway ever faced. Deplorably popular in Canada, he said, was the wrong conception that deficits incurred by the National System represented money poured with lavish hand from the treasury of Canada, never to be recovered. But these deficits were becoming a condition of the past.

What would be the result? Mr. Meighen asked. In the near future when the system begins to pay its own way, the people of Canada would be the possessors of mortgages against advances made for deficits and these deficits would really be paying handsome interest to the people of Canada.

SPECIAL FOR BALANCE OF THE WEEK.
1 LARGE CABINET PHONOGRAPH AND 20 RECORDS, REGULAR $175.00, FOR $82.00.
1 FULL-SIZED CABINET PHONOGRAPH AND ABOUT 40 RECORDS, SLIGHTLY USED. SPECIALLY PRICED AT $110.00.
1 TABLE PHONOGRAPH WITH CABINET TO MATCH, AND 20 RECORDS, TO CLEAR, AT $65.00.
E. V. WARNE, 325 GEROGE ST., PETERBORO, ONT. 3d117

Walked Home From Eternity's Brink

NIAGARA FALLS, Ont., November 16 (Canadian Press). —To be hit by a train have his automobile smashed to pieces, to be dragged fifty feet along the track, and escape unhurt was the experience of Dr. Draper, Niagara Falls, N.Y., here yesterday when he failed to notice the approach of a M.C.R. freight.

He waited for one to pass, but did not notice the other.

He was able to go home.

GOTHAM POLICE PLAN ROUND-UP

Three Dead and $66,700 Stolen in Seven Hold-Ups — Open Campaign on Suspects.

NEW YORK, Nov. 16.—While police and District Attorney's office joined yesterday in a campaign to drive bandits from the city, another daring holdup was added to the list capped yesterday by the shooting of two bank messengers in a $43,607 payroll robbery.

The latest holdup occurred this afternoon when two armed bandits followed a depositor from the Garfield Bank at Fifth Avenue and 23rd Street, fored him to get into his own automobile and drive two blocks to Seventh Avenue and then ordered him to remain in his car while they fled with $700 he had just withdrawn

A round-up of street loiterers, suspected criminals and known gunmen was planned by the authorities today in an effort to check the preholiday wave of crime which since Monday has cost three lives and loss of $66,700 in seven hold-ups.

DEPOSITORS OF THE HOME BANK ARE ON CRUSADE

Toronto Committee Has Been Empowered to Draw Up a Series of Resolutions to Go Before General Committee.

TORONTO, November 16. — Canadian Press. — There were obvious signs at the meeting of the Toronto committee of the Home Bank Depositors relief and Protective Association last night, that the depositors will start on a crusade for redress immediately following their meeting in Massey Hall on December 6th.

The Toronto committee has been empowered to draw up a series of resolutions which will go before the general committee of the depositors before the Massey Hall meeting.

One of the resolutions refers to a warning sent to Sir Thomas White, respecting the affairs of the Home Bank. Another is on the line of action to be followed at the coming session of the Dominion Parliament when a bill will be presented providing for payment of all claims of the Home Bank depositors. The claim is to be based upon information alleged to have been given to the then Minister of Finance, Sir Thos. White as to the condition of the bank, and bearing on certain loans which were specified.

The Dominion Government is also to be asked to "lift" its right to priority on assets for the amount of the government deposits.

His Honor Judge Coatsworth today refused the application of the directors of the defunct Home Bank for trial by judge without a jury. The directors are charged with making false returns to the Government and officials with concurring in returns. Application for trial by a judge was made before Judge Coatsworth last Friday.

The next move by counsel for ten defendants will be to make application to the Justice of the High Court at Osgoode Hall for a mandamus directing a County Court Judge to hear the case. It is understood that if the Supreme Court at Osgoode Hall directs the County Judge to conduct the trials, the defendants will ask for and obtain trial by the Judge without a jury.

PETER ROBINSON CHAPTER, I.O.D.E.
AN IMPORTANT MEETING WILL BE HELD IN THE Y.W.C.A., ON SATURDAY AFTERNOON, AT 4:15 P.M. ALL MEMBERS ARE ASKED TO BE PRESENT TO DISCUSS THE CARD PARTY AND DANCE ON DEC. 27TH. 1d116 4418

ROUNDING OUT KIWANIS CLUB MUSICAL SHOW

Another Shipment of Costumes Will Arrive Tomorrow — Catchy Music and Pretty Girls

TODAY'S LUNCHEON

Details of the Kiwanis Musical Revue that will be presented at the Grand Opera House next week, under the auspices of the Peterborough Kiwanis Club, were discussed at to-day's luncheon. Rehearsals each evening until the date of the show have been provided for.

To-morrow another shipment of Oriental costumes will arrive from Toronto, and the services of several expert producers of theatrical productions have been secured to put the finishing touches on the show. When the opening curtain goes up on "The Garden of the Shah," it will reveal a chorus of pretty girls in addition to a strong cast of characters recruited by Martin B Chenhall from the ranks of Peterborough's musical fraternity, with some extra talent thrown in for good measure.

The tickets are selling well, and most of the members to-day were able to report the sale of their full allotment.

Kiwanian Ed. Wood was in charge of the gavel to-day, with the result that fines were unusually numerous.

The guests included Mr. W. Williams of the Campbell Milling Company, and Mr. Emmet Gardner, of the New York office of the De Laval Company.

A nominating committee, consisting of Kiwanians Ed. Wood, W. E. Conway, J. John, M. Yelland, and W. Oke, was appointed to bring in a report on the new slate of officers for the coming year.

The speaker of the day was Kiwanian Carl Brown, who gave an interesting account of this season's activities of the Collegiate Institute Rugby team, of which he is manager. To-morrow the team will play a sudden death game with Kingston at Riverside Park for the Eastern Ontario championship. The Peterborough team first cleaned up this district and to-morrow's play-off will be with the winners of the Kingston group. Mr. Brown told the story of a Scotsman who was such a football enthusiast that he walked fourteen miles to see a football game but failed to see the game because he was too tired to climb over the fence. It is almost necessary to rebuild the Collegiate team each year, as out of last year's team all but three of the players graduated. Mr. Brown is hopeful of putting Peterborough on the rugby map. His heart was in the work and he said it was not unusual to find some of the boys more interested in rugby than in Latin,

Kiwanian Ed. Wood and Kiwanian J. Wearing both congratulated Kiwanian Brown on his success with the Collegiate Rugby team and as a former member of the Board of Education, Joe Wearing said Carl Brown ranked high in the estimate of the School Board as a teacher in the Collegiate Institute, and his influence with the boys was a worthwhile factor in their training.

Kiwanian Walter Stocker sang "Sussex by the Sea" by request, and the members joined in the chorus.

DON'T FORGET.
OUR SALE OF ROSES AND CARNATIONS FOR SATURDAY. JORDAN BROS., TWO STORES, CHARLOTTE AND GEORGE STREETS. 1d116 4417

NOTICE.
LADIES OF PETERBOROUGH: DO NOT FORGET THE IRONING DEMONSTRATION BEING HELD IN THE PETERBOROUGH UTILITIES OFFICE, FRIDAY AND SATURDAY..... .... 1d116 4408

DANCE AT LAKEFIELD.
ON MONDAY, NOVEMBER 19, IN THE TOWN HALL, ERIC ROBERTS' 4-PIECE ORCHESTRA, WITH RAY NICKRENS AT THE PIANO. COMET BUS LEAVES POST OFFICE AT 8 AND 9 O'CLOCK. 2d117 4423

BUY HARDWOOD NOW.
BUY YOUR HARDWOOD CUT 12 INCHES, $12 AND $13 A CORD, DELIVERED TO ANY PART OF THE CITY. MIXED WOOD $4.50 AND $5.50. MIXED FOUR FOOT WOOD, $8.75 CORD.
W. H. BAKER, PETERBOROUGH PLANING MILL, DUBLIN STREET. TELEPHONE 1452J
f.m.w.-194-4134-

WARNING!
All Members Of Kiwanis Revue
Will Meet for Rehearsal on FRIDAY and SATURDAY NIGHTS at 7.30 p.m., at
BUSINESS COLLEGE
MONDAY, 7.30 p.m., in
GRAND OPERA HOUSE
Please be on time.
3d-117-4404

The Kiwanis Revue
The Garden of the Shah
And Other Numbers
Grand Opera House, Nov. 20-21
SOME OF THE MOST TALENTED of Peterborough Singers are taking part. There's many a hearty laugh and many a Southern song, and there's many a little chap right here in Peterborough who had no Thanksgiving dinner, in need of help.
Tickets, $1.00 — for sale by any Kiwanian or at the Box Office.

NEILL'S RELIABLE SHOES
Unsurpassed Shoe Values for Saturday buyers on Our Many Bargain Tables—Consisting of Women's, Misses' and Children's Boots, Oxfords and Strap Slippers at Less Than Wholesale Cost
"LIFEBUOY" RUBBERS for All the Family—the Best Rubber on the Market!
VISIT OUR UP-TO-DATE BAGGAGE DEPARTMENT ON THE SECOND FLOOR
R. NEILL, Ltd.
350-354 GEORGE ST.

NOTICE

F. BARRETT—CONTRACTOR AND builder, alterations and repairs—hardwood floors. 72 Benson avenue. Phone 1764J. 26d-712-554

NOTICE—HENRY BROS., CARPENters and builders. Estimates given on new and repair work. Hardwood flooring a specialty. 'Phones 1024 or 2009W. 148 Murray street. 78d-175-1909

NOTICE—CHIMNEYS AND FURnaces cleaned. Phone 1861W.

NOTICE—WINDOW CLEANING. J. A. Foster, 'phone 1763J. Storm windows put up. 12d-122-5468.

WILL THE PERSON WHO TOOK the cap and gloves from the dance on McDonnel street, return same to Examiner and save trouble, as the person was seen taking them. 2d-117-5611.

THE FOLLOWING ARTICLES HAVE been left in the Examiner Office and awaiting their owners: Earrings, 3 purses, gloves, Bible, 4 Rosaries, 1 pair glasses, keys and other articles. 3d-118.

WORK WANTED

WANTED—SEWING BY THE DAY. 'Phone 1617J, evenings. Would go to the country. 3d-116-555.

WORK WANTED — SEWER DIGging and water connections from the street line and sewers plugged. J. Skates, 656 Reid, or 'phone 1750W. 3d-116-5564.

ARCHITECTS.

W. & WALTER R. L. BLACKWELL—Architects, Office, Bank of Commerce Building, corner of Hunter and Water Streets. Telephones, Office, 1300J; Residence, 1272.

JOHN HORNSBY—Arichitect. Plans prepared for Monumental, Commercial and Domestic Buildings. Office, 332½ George street.

BARRISTERS AND SOLICITORS

GORDON & O'BRIEN — Barristers, Solicitors, Notaries. Money to loan on easy terms. Special attention to Patents and Trade Marks Phone 219. G. N. Gordon, K.C., M.P., J. A. O'Brien.

S. T. MEDD—Barrister, Solicitor, Notary. Office over the Dominion Bank, corner of George and Simcoe streets. Telephone No. 22. Private funds to loan at current rates upon easy terms.

PECK, KERR & McELDERRY, Barristers Solicitors and Notaries. Office, Water street, Peterboro. Money to loan at the lowest current rates of interest on easy terms of payment. E. A. Peck, F.D. Kerr, V. J. McElderry.

O'CONNELL & CORKERY, Barristers, Solicitors and Notaries. Money to loan at the lowest current rates of interest. Daniel O'Connell, John R. Corkery. Hunter street, two doors west of the Post Office.

DUMBLE & JOHNSTON—Barristers, Solicitors, etc. Office, over the Toronto Savings and Loan Company, George Street. D. W. Dumble, K.C., W. Johnson.

A. E. DIXON—Barrister, Solicitor, etc. Office, Hunter and George streets. Entrance next to Madill's drug store.

HALL & HALL—Barristers, Solicitors and Notaries Public, Hunter street, Peterborough next to St. John's Church. Money to loan at the lowest rates of interest. E. H. D. Hall. Basil D. Hall.

MOORE & WEARING — Barristers and Solicitors, 403 Water street, opposite the Post Office. Money to loan at the lowest current rates of interest. Jos. Wearing, M.A.

H. R. HALL—Barrister, Solicitor, etc. Peterboro, Ont. Office, corner of Hunter and Water streets, over the Canadian Bank of Commerce. Trust Funds to loan on easy terms of payment.

JAMES FORDYCE STRICKLAND—Barrister, Solicitor, Notary Public. Money to loan. 375 Water street, Peterboro. Phone 191.

WILFRID F. HUYCKE, Barrister, Solicitor, Notary Public. 395 Water street. Telephone 239.

MEDICAL.

DR. BUCHANAN, F.R.C.S. Edinburgh; M.R.C.S., Eng.; L.R.C.P., London. Eye, Ear, Nose and Throat Specialist. Hours, 9-11, 2-4 p.m., and 7-8 p.m. 'Phone 519. Office, corner Water and Murray streets.

T. GEORGE LOUDON, M.D., C.M., Physician, Surgeon and accoucheur. Office, 201 Brock street. Phone 1868. Office hours, 9 to 11 a.m., 2 to 4 p.m., 7 to 8 p.m.

DR. C. C. CRAGG—Eye, Ear, Nose and Throat Specialist. Office 295 Charlotte street, formerly occupied by Dr. Neal. Hours—9-11 a.m., 2-4 p.m., 7-8.30 p.m. Telephone: House 980J, Office 2185.

MONEY TO LOAN.

We have funds to loan on Real Estate Security at the lowest rates. GORDON & O'BRIEN. Phone 219.

MONEY TO LOAN ON IMPROVED farm and city property. Apply Hall and Hall, 116 Hunter street, Peterborough. 26d-67-732.

OSTEOPATHY.

DR. BRUCE E. MARSHALL—Osteopathic Physician. Office, 242 Hunter street. Hours 9 to 11, 2 to 4 p.m., 7 to 8 p.m. Telephone 116.

DR. WILL A. SETTLE—Osteopathic Physician. Office in Crown Apartments, 124 Hunter street. Corner Water and Hunter streets. 'Phone 649. Office Hours, 9 to 11 a.m., 2 to 5 p.m. and 7 to 9 p.m.

INSURANCE.

J. O. FIFE—209 Barrie Bldg., Peterborough. Ont., representing Manufacturers Life Ins. Co. 'Phone 803, Residence 736W.

FRANK A. BLACK—209 Barrie Bldg., Peterborough, Ont., representing Manufacturers' Life Ins. Co. 'Phone 808. Residence 2230.

AGENTS WANTED

LIVE AGENT WANTED IN PETERborough for Watkins 150 Products. Direct to home. Write The J. R. Watkins Company, Dept. KS, Hamilton, Ontario. 12d-124-5527.

POULTRY AND EGGS

WE SPECIALIZE IN CRATE-FATtened chicks; write for special price list; goods paid for daily. WALLER'S, 693 Spadina, Toronto. 77d-155-4537.

LIVE STOCK FOR SALE

FOR SALE—SIX PURE BRED HOLstein heifers, also cows to freshen December to Jan. 15th. Guaranteed tubercular free. T. W. Belch, R. R. No. 1, Millbrook, Ont. 6d-117-5498.

FOR SALE— NEW, HEAVY draught team, harness, hand-stitched, brass mounted, $65.00 cash. Apply McIntosh, Ford avenue, Brownton. 3d-116-5563.

FOR SALE — MILCH COW, PART Jersey. Also thirty hens, and one De Laval separator. Apply Mrs. Jno. Lee, Spencley's Lane, Auburn. 3d-116-5560.

FOR SALE— 20 HEAD YEARLING cattle, 11 head 2 year olds. Apply Gordon, Nicholls, Selwyn P.O. 6d-118-5510.

FOR SALE—TWO GOOD COWS, ONE Holstein and one Holstein and Jersey, due to freshen in April; one fat May heifer calf. C. E. Johnston, Nassau, 'phone 414. 3d-116-5551.

SITUATIONS WANTED

POSITION WANTED— ACCOUNTANT bookkeeper, thoroughly experienced in banking and office routine, desires temporary or permanent engagement. 'Phone 1608W. 3d-116-5558.

POSITION WANTED—YOUNG MAN with High school education and one year at college, wishes clerical position. Apply Box 5568, Examiner. 3d-116-5568.

YOUNG LADY WISHES POSITION AS housekeeper to gentleman in good, respectable home, in city. Wouldn't object to small child. State salary and full particulars. Apply Examiner for address. 4d-117-5553.

WANTED

WANTED— 3 OR 4 ROOMS, BATH flat. Must be centrally located. Apply Box 5541. 3d-116-5541.

WANTED—TO RENT OR BUY, USED Underwood typewriter. Apply Examiner for address. 3d-116-5573.

FOR RENT

HEATED APARTMENT TO RENT, centrally located. For particulars, apply J. F. Strickland's Law Office, or 'phone 191. 6d-116-4335.

FOR RENT — NO. 387 WATER street. Suitable for office or store, (heated.) Immediate possession. Apply 437 George street. dtf.

FOR RENT—HEATED OFFICE ON George street. Apply 437 George street. dtf.

TO RENT—FOUR ROOM COTTAGE. Conveniences. Apply 168 Antrim. 3d-116-5559.

TO RENT— 6 ROOMED APARTment. All conveniences. Apply 328 George street. 3d-117-5603.

FOR RENT— BRICK HOUSE, MODern conveniences, oak floors. Central. Small family. 'Phone 848J. 3d-116-5584.

FIVE-ROOMED HEATED APARTment, ground floor, Central. $40.00 per month. Apply H. J. McCannon, 140 Simcoe street. 'Phones 46J or 772. 3d-116-5577.

FOR RENT— NO. 162 CHARLOTTE street, (near George). Suitable for store or office. Apply 437 George street. dtf.

TO RENT— FURNISHED FRONT bedroom, suitable for gentleman. All conveniences. Central. Apply Examiner. 3d-116-5562.

FOR RENT—HEATED APARTMENT. Grand Central Building. Immediate possession. Apply 437 George street. dtf.

ROOMS TO RENT—APPLY BOX 5608, Examiner. 6d-121-5608.

TO RENT— GARAGES. CENTRAL. 'Phone 613. 3d-116-5574.

TO RENT— SIX-ROOMED APARTment, ground floor. Fireplace. All conveniences. Apply 576 Aylmer. 6d-118-5522.

TO RENT — FURNISHED ROOM, steam hetated, all conveniences. Married couple preferred. Apply Examiner for address. 3d-117-5597.

TO RENT—HOUSE ON PEARL AVE. $40; McDonnel street, $25; Edinburgh street, $17. 'Phone 1002. 3d-117-4406.

TO RENT— NO. 173½ SIMCOE ST. Suitable for store or office. Immediate possession. Apply 437 George street. dtf.

TO RENT— STORE WITH DWELling, also heated apartment, 451 Water street. 6d-118-5530.

TO RENT — LARGE, 8-ROOMED house, all conveniences. Fireplace up and downstairs. Centrally located. Apply Examiner for address. 3d-116-5569.

TO RENT—TWO WELL FURNISHED rooms, with light housekeeping privileges. Suitable for couple or 2 girls. Box 5607, Examiner. 3d-118-5607.

TO RENT—2 FURNISHED ROOMS, suitable for light housekeeping. Convenient to Westclox and Quaker Oats. Apply 478 Mark street, evenings. 'Phone 1282J. 3d-117-5600.

HELP WANTED—Male

MAKE MONEY AT HOME—$15 TO $60 paid weekly for your spare time writing showcards for us. No canvassing. We instruct and supply you with work. West-Angus Showcard Service, 29 Colborne bldg., Toronto.

HELP WANTED--Female

WANTED — YOUNG WOMAN FOR housework, two or three mornings a week. Apply Examiner for address. 2d-116-5580.

FOR SALE

ARTICLES FOR SALE—BLACK PERsian lamb scarf and muff; also grey goat skin child's carriage rug. 578 Charlotte. 3d-118-5604.

COOKING RANGE FOR SALE — 'Phone 1612W, or call 286 Edinburgh street. 3d-116-5548.

FOR SALE — 1 HORSE LOAD OF wood, $3.00. 'Phone 2010W. 3d-117-5586.

FOR SALE—A GAS RANGE. APPLY 491 Gilmour street. 3d-117-5587.

FOR SALE—A BOYS' SUIT, TO FIT boy of 16 years. In first-class condition. Apply 328 Charlotte street. 3d-118-5613.

FOR SALE—1 SEAL COAT IN GOOD condition. 'Phone 1737J. 3d-117-5592.

FOR SALE — GENTLEMAN'S FURlined overcoat, in good condition. Black lamb collar. Will sell cheap. 'Phone 1405J, 289 Rubidge street. 3d-118-5609.

BICYCLE FOR SALE CHEAP. Coaster brake. Apply 561 George street. 3d-117-5593.

FOR SALE—TWO PARLOR CHAIRS, mahogany settee, sideboard, tool chest and grindstone, wash tub, curtain poles and pictures, also parlor heater, 497 Cedar street. 'Phone 1807W. 3d-116-5552.

FOR SALE — BABY CARRIAGE, round reed, cream color, in good condition. Apply 211 Rubidge street. 1d-116-5610.

FOR SALE— PEERLESS GARLAND cook stove. Burns wood or coal. 131 Lake street. 3d-117-5601.

FOR SALE—LAST CHANCE, CAR OF choice potatoes, $1.35, in 5 bag lots. 'Phone H. S. Strong, 1267J. 3d-116-5539.

FOR SALE— SIX OCTAVE ORGAN, mahogany finish. Apply 309 Townsend. 3d-116-5539.

FOR SALE — GUITAR, UKELELE, mandolin. 'Phone 613. 3d-116-5575.

FOR SALE—A GERMAN AUTO COLlar; also genuine sealskin cap for gentleman; also 23 yards of reversible carpet. Apply 256 McDonnel street. 3d-117-5578.

FOR SALE—LARGE GROCER'S DISplay refrigerator. Fitzpatrick & Geraghty, Cor. Charlotte and Park. 3d-116-4382.

FOR SALE — AT HICKEY'S SHOE store, 169 Hunter street, men's rubbers $1.25, boys' $1.10, youths 90c., women's $1.00, misses' 85c., child's 75c. All firsts. Repairing at modertae prices. 2d-116-5595.

FOR SALE— TWO SECOND MORTgages on good city homes. Will discount 25 pc. Box 5588. 3d-117-5588.

FOR SALE—1-2 CARLOAD (ABOUT 7,000) Milton tapestry brick. Close price for quick sale. R. C. Braund. 'Phone 348. 3d-117-5589.

FOR SALE — 2 WINTER COATS, ladies', in good condition. Apply Examiner. 3d-116-5572.

FOR SALE—AN ART HURON HEATer in good condition. Apply 552 Concession street. 3d-116-5442.

FOR SALE—LARGE QUEBEC HEATer, with grate. 576 Homewood avenue. 6d-117-5489.

FOR SALE— FIRST CLASS OPOSsum collar and cuffs. Apply Examiner for address. 6d-119-5537.

FOR SALE — 1 SINGER SEWING machine in good condition, cheap. Also 1 hand power washing machine, cheap. Examiner for address. 3d-117-5583.

FOR SALE — HARNESS, BUGGIES, robes and cutters. Apply Dr. F. L. Robinson, 227 Charlotte street. 12d-121-4326.

GAS STOVE FOR SALE. — 'PHONE 1612W, or call 286 Edinburgh street. 3d-116-5546.

RADIO SET FOR SALE, OR WILL exchange for second hand car or motor cycle, with side car. 'Phone 1612W, or call 286 Edinburgh street. 3d-116-5547.

TWO GRADES STOVE LENGTH hardwood, $12 and $13 cord. Mixed wood $4.50 and $5.50 load. W. H. Baker, Peterborough Planing Mill, Dublin street. Telephone 1452J. 26d-118-4051.

WOOD FOR SALE — HARDWOOD slabs, cut 12 in., per 1-2 cord, $6.00; hardwood, cut 12 in., per 1-2 cord, $7.00; hemlock slabs, cut 12 in., per 1-2 cord, $5.00. All wood dry. J. F. Gray, 'phone 393. 5d-117-5449.

FOR SALE—BY TENDER OR OTHerwise, second hand lumber, building and plumbing material. Salvation Army Temple. W. J. Braund will show you the material. Also 1700 new Milton red pressed brick. Sale must be cash and before Nov. 20th. Don't delay. Highest tender takes the lot. 3d-127-5590.

FOR SALE—BOYS' OVERCOAT, SIZE 14, boy's suit with two pairs of bloomers. Two girls' coats, size 16. Ladies' silvertone coat, size 42. Bedroom rug, music cabinet and mandolin guitarphone. Apply 428 Rogers. 'Phone 1666W. 3d-117-5582.

SITUATIONS VACANT

$1 HOUR AT HOME. WRITE SHOW cards. No canvassing, particulars free. Kwik Show Card System, 93 Bond, Toronto. 22d-22-23-24-25-26-27-29-30-31-2-5-7-9-12-14-16-19-21-23-26-28-30—4027.

STEADY WORK FOR A REAL LIVE man or woman, chance to earn 5 dollars and over a day, introducing necessities to homes. Send 15c. for sample and particulars. Dept. B, 30 Leopold street, Toronto. 3d-16-17-19-5605.

HOUSES, REAL ESTATE

FOR SALE OR EXCHANGE— A large, 8-roomed house, fireplace up and downstairs. All conveniences. Brick cellar. Large lot. Centrally located. Suitable for rooming or boarding house. Would exchange for small bungalow as part payment. Apply Examiner for address. 3d-116-5570.

BOARD WANTED

BOARD WANTED —OFFICE GIRL desires room and board in private family. Apply Box 5581. 2d-116-5581.

GENTLEMAN AND YOUNG LADY would like room and board. Central. Apply Box 5594. 3d-116-5594.

BOARDERS WANTED

ROOM WITH BOARD, FOR TWO ladies or one gentleman. Private family. Central. All conveniences. Apply Examiner for address. 3d-116-5571.

BOARDERS WANTED—ROOM AND board for ladies or gentlemen. Within five minutes' walk of Clock Works. Apply 'phone 1636W. 6d-120-5599.

WANTED— LADY OR GENTLEMEN boarders, or two ladies who will room together. Apply at 491 Aylmer street. 6d-119-5540.

WOULD TAKE RESPECTABLE young man to room. Very central. Everything up-to-date. Apply Examiner for address, or 'phone 613. 3d-116-5576.

WANTED — ONE BOARDER FOR single room. Apply 185 King street. 3d-117-5596.

LOST

LOST—A STRING OF PEARLS, ON Friday, valued as a keepsake. Finder please leave at Examiner. 2d-117-5519.

LOST— IN GRAND OPERA HOUSE, on Monday evening, a silk scarf, varied colors. Finder please leave at Examiner. 3d-116-5566.

LOST —BY YOUNG GIRL ON AYLmer street, purse containing ring with 93rd on. Valued as keepsake. Finder please leave at Examiner. 3d-116-5550.

LOST — GOLD CLOVER LEAF brooch; three large emeralds, on Saturday. Finder please leave at Examiner. Reward. 3d-118-5612.

LOST— CHILD'S WOOLLEN GLOVE, fawn, with yellow and brown stripes. Finder please leave at Examiner. 3d-117-5602.

LOST—ON SATURDAY NIGHT, GENtleman's grey suede glove. Finder please leave at Examiner. 3d-116-5535.

LOST—ON THE ROAD, CHARLOTTE street, Wednesday afternoon, a lady's light brown sweater. Finder please leave at Examiner. 2d-116-4396.

LOST— BROWN AND WHITE FEmale hound pup, answering to name of Betty. Last seen on No. 12, in Archer's swamp, about 2 miles west of Peterborough. Finder will receive reward by returning to 467 Elm street, Peterborough. 3d-116-5549.

INSTANTLY KILLED IN RAILWAY SMASH

Motorman of Electric Line Was Victim—Eleven Others Injured

WINDSOR, Nov. 16.—(Canadian Press).—Orley Wigle of Kingsville motorman was illed and eleven persons injured, some seriously, when two cars on Windsor Essex and Lake Shore Railway, an electric line running between Windsor and Leamington met in head on collision just outside this city shortly after nine o'clock this morning. Wigle met instant death.

Wreck was evidently caused by one of motor men over-running his orders on a single track line and an extremely heavy fog contributed to the accident. When the motor men sighted each other, both cars were travelling at high speed and crash was unavoidable.

The cars met each other with terrific force telescoping each other for a third of their length. Wigle was pinned in the wreckage.

Caught between two cars his body was terribly mangled.

The injured were residents of towns along the route of railway and were on their way to work in Windsor. One or two may die.

Within a few minutes after the accident a special Michigan Central Hospital train was on the scene and conveyed the injured to Windsor where they were rushed to hospital.

New Centre Quality

With Better Service and Lower Prices

You Cannot Afford To Miss These Values

Leg of Spring Lamb, 4½ to 7 lbs. per lb. **30c**
Fresh Pork Hams, 5 to 10 lbs., - per lb. **23c**
Prime Rib, Boned and Rolled Cut any size **25c**
Lean Shoulder Roast of Pork " " " **18c**
Round Steak Roast, 4 lbs up, - per lb. **20c**
Tender Meaty Pot Roast, any size, - **12c**
Rolled Boneless Boiling Beef, - per lb. **10c**
Lean Meaty Oven Roast of Beef- per lb. **15c**

Lamb Chops, lb. .....30c to 35c
Pork Chops, lb. .....23c to 30c
Beef Hearts, fresh 10c
Round Steak, lb. 23c
Rump Roast Beef, Rolled, lb. .25c
Pickled Shoulder Pork, lb. 17c

Hamburg Steak ....2 lbs. for 25c
Pork Sausage .....2 lbs. for 35c
Thick Plate Rib, lb. 12c
Lean Loin of Pork, lb. 27c
Loin of Lamb, lb. 28c
Shoulder of Lamb, lb. 24c

FRESH MADE TRENT CREAMERY BUTTER, Special 40c

NEW CENTRE MEAT MARKET

TWO PHONES 760 WE DELIVER ANYWHERE 192 CHARLOTTE ST

MUST NOT SHOOT AT THE PHEASANTS

Fish and Game Association is Getting After Offenders.

Some time ago the Peterborough Fish and Game Protective Association put out a number of pheasants in different woods in the district. It has now been reported to the Association that some people have been shooting these birds and a reward of $25 is offered for the arrest and conviction of the guilty parties. The pheasant is a protected bird and of course it is illegal to shoot them at any time. The public should thoroughly understand the conditions and the risk they run in illegal shooting.

LLOYD GEORGE HAS ENTERED THE ARENA

Makes His Presence Known in Speech Which Flays Government.

LONDON Nov. 16. — (United Press).— David Lloyd-George, dynamic and pepful, celebrated his reentry into the British political arena on Thursday when rising from the Opposition benches in the House of Commons he joined the debate.

His speech was an enthusiastic denunciation of the Government's policies as "ill considered, precipitate, foolish, insulting, recklessly and indelibly harmful throughout the world."

CO-EDS VOICE THEIR OBJECTION TO DRINK

MADISON, Wis., Nov 16.—(Canadian Press)—Three thousand University of Wisconsin co-eds last night at a compulsory meeting, registered unanimous disapproval of drinking and appealed to the federal authorities to take action against intoxication and liquor, but refused to sanction a proposed resolution prohibiting association with any men who drank.

"How can we tell if they have been drinking," was the universal chorus when a resolution prohibiting co-eds from dating with men who drank was proposed.

Prepare To Keep Your Feet Warm

1, 2, 3, 4, and 5 Buckle Golosh Overshoes, made by Miner's. The kind that are Cheaper because they wear longer. For Men, Women and Children.

Men's Work Boots

In White and Black Elk, the kind with the never-rip seams —high and low tops. Also in Brown and Black Argentine Kip, solid Boots throughout. And no better values anywhere.

Specials for Saturday

—Women's Boots in small sizes. Clearing at ..... $1.50 and $1.00

—Women's Oxfords, in all sizes

—Brown and Black Kid; high and low heels. $5.00 value— at $2.95

EXTRA VALUE ....

—Men's Mid-weight Fall Socks at, pair 29c

BAGGAGE SPECIAL!

—A Beautiful Brown Cowhide Leather Club Bag, leather lined. Special at $17.55

Metal Clad Trunk $5.50

—Ladies' and Children's Fine Worsted Black Hose, in all sizes, from 6 to 10. Just right for Fall and Winter wear, at 1-3 off regular prices—38c up.

Routly - Braund *Charlotte Street*

Peterborough's Progressive Shoe Merchants

—KNOWN FOR FAIR DEALING AND SOLID VALUES—

GIRLS MUST MARRY BEFORE SATURDAY

Stowaways Must Find Husbands Today or Return to Germany.

NORFOLK, Nov. 16.—(Canadian Press). — Wanted: Husbands. Unless Hanny Dohrn 18 and Irmgard Schultz, 20 get one apiece by Saturday they will have to return to Germany on the steamship Sehostris now at this port.

The girls stowed away on the Sehostris in Hamburg. Ten days out hunger drove them from their place of concealment and Captain Reimer put them in the galley. They proved good cooks. Upon the arrival of the ship here they were turned over to the immigration authorities and now the order has gone forth that they must go back to Germany or get husbands here. They don't want to go back to Germany.

Crows, parrots, ravens and swans are the longest lived fowl. They live usually 100 years.

For Sale or Exchange

50 Acres of First-class Farm Land, situated about 8 miles from Peterborough, 43 acres working land; good Frame House, 8 Rooms, furnace, outbuildings in splendid shape. Can be purchased for $5,500.00, or owner would exchange for 100 Acres.

100 Acres of Farm Land, with good buildings, about 8 miles from Peterborough. Price $4,000.00. Owner would exchange for a larger place.

Good Brick House, modern, centrally located; large lot with garage—is offered for Sale at $4,500.00.

Apply

J. T. O'Connell & Co

136 HUNTER STREET, W.
Phones: Office 376, Residence 1359.

FOR SALE

Brick House, 7 Rooms, 3-piece bath, lights and gas, hardwood floors, fireplace and mantel, hot water heating, finished attic, double garage. This place has to be seen to be appreciated. Look it over, and make an offer $6,000

Frame House, New, 6 Rooms, lights, good lot $2,200

Brick House, 7 Rooms, 3-piece bath, furnace, lights and gas.. ..... $3,150

100 Acres, 80 working, balance pasture and wood, Brick House, 7 Rooms, 3-piece bath, furnace, cement cellar; barn, stone foundation, 33 x 65; implement house and garage; good spring; fall ploughing done; close to school and village $8,500

M. STOREY

190 Charlotte street. Phone 1623J

For Present Delivery

LEHIGH VALLEY ANTHRACITE

Broken, per ton - - $16.00
Egg " " - - $16.50
Pea " " - - $14.00

Also Cannel and Steam Coal Hard and Soft Wood

J.E.A. Fitzgerald

Phone 111

26d 133 4286

CHINA PAINTING

Mrs. Langley McCarthy Teaches Biscuffe' New and Beautiful Work in CHINA PAINTING

Telephone 790 When You Want Your
PIANO OR ORGAN TUNED
Player Pianos A Specialty.
All Work Guaranteed.
W. H. CUNNINGHAM
360 Weller Street.

COAL! COAL!

We have a limited quantity of our Connell Anthracite Stove and Nut Coal, for which we are taking orders now.

We also have a quantity of our famous large Pea Coal.

Five-roomed apartment to let, cheap.

A. LOW & CO., 264 Simcoe St. 'Phone 697. N. and Mot. 1027

FLOOD OF APPLICANTS.

EDMONTON, Nov. 16. (Special.) —The government is flooded with applications for employment in the new liquor service.

DAVIS-THOMPSON COMPANY, LIMITED

Insurance and General Agency

433 GEORGE ST. PHONE 40

4% INTEREST, compounded Half-Yearly, Paid on Deposits

One Dollar opens an account. Special facilities afforded Depositors for the convenient transaction of their business, and accounts are subject to cheque withdrawal.

For sums of $100 and upwards this Company's Debentures are issued in terms of one to five years.

Bearing INTEREST Half-Yearly at - - - **5%**

TORONTO SAVINGS & LOAN & CO.

435-437 George Street
PETERBOROUGH

OPEN WIDER CANADA'S DOOR TO IMMIGRANTS GOVERNMENT POLICY

Approved By Conference of Provincial Representatives at Ottawa — Full Exposition of Government Plans By Hon. J. A. Robb.

INCREASE THIS YEAR.

OTTAWA, Nov. 15.—Moderation of immigration restrictions which would bring more people to Canada but would not mean the elimination of the selective principle, was approved, today, by Provincial representatives who addressed the Immigration Conference, which closed this evening.

In a final review of the discussions which had taken place at the conference, Hon. J. A. Robb, Minister of Immigration, referred to the "Open Door Policy" which had been receiving so much attention of late. The Government of the day, he said, must always reserve to itself the right of final inspection at the port of entry. Apart from this Mr. Robb asserted that the Government's policy today was to welcome immigrants generally no matter whether farmers, artisans, or of other callings, providing they were physically and mentally sound, and providing also that they were of a kind to be absorbed in and take a healthy part in Canadian national life.

Transportation Rates

Another matter to which Mr. Robb referred in his final remarks was that of transportation rates. He was not satisfied, he said, but that rates for immigrants were susceptible to some reduction. In view of the fact that the large proportion of the personnel on the steamships coming to Atlantic ports were drawn from Great Britain, where unemployment was so rife, he was unable to accept the transportation companies' claims as to their increased cost of operation. Mr. Robb said he proposed to have another conversation with the transportation companies on this point without delay.

Finally, Mr. Robb said that, while desirable immigrants should be invited to the Dominion, representations made to them should not be colored. Canada, today, was in as good shape if not better than any other of the countries which had participated in the Great War. The minister emphasized the healthy condition of Canada's foreign trade and said that people from other countries were not being invited to come over and help pay the national debt but they were invited to come to Canada and share in her prosperity.

Government Invitation

Speaking as a transportation official, Col. J. S. Dennis, Commissioner of Colonization for the C.P.R., stressed five important points which he thought should receive careful consideration in formulating a comprehensive immigration policy. They were: Invitation, selection, transportation, distribution and consolidation.

Open Door Wider

Hon. L. S. Martin, Minister of Agriculture for Ontario, commented upon the opinions expressed by the transportation officials. He said he favored the open door but not the wide open door as advocated by several of the speakers.

Premier Dunning of Saskatchewan, while strongly in favor of encouraging immigration, thought the selective principle should be applied. He believed that the department should show preference for settlers from the British Isles and Northern Europe; that Central Europe should be canvassed with some reservations and selections in Southern Europe should be made with the greatest care.

Col. Gear stated that it had not been the intention of himself or other speakers for the transportation companies to convey the impression that the steamship lines did not want due attention paid to the selection of immigrants. What they objected to was the policy of confining eligible classes to certain callings.

Hon. Geo. Headley, Minister of Agriculture for Alberta, contended that the selection of immigrants should be made in their native land by officials of the Dominion Government and that this important matter should not be left in the hands of interested parties.

Increased Inflow

Addressing a few final remarks to the conference, this evening, before it closed proceedings, Hon. J. A. Robb called attention to immigration figures which showed that during the first nine months of this year 106,973 people came to Canada, as against 56,507 during the corresponding period of last year. Of these, he said, more than half were British, and over 16,000 were from the United States.

There had been some criticism Mr. Robb said that the government had not inaugurated an aggressive immigration policy immediately after the war. Conditions, however, he contended had not warranted any such action. Up to the early months of 1922 the Canadian dollar was quoted in New York at 85 cents, and at that time and before large sums of money were being voted by the Canadian government to relieve unemployment. Today, however, the Canadian dollar was almost at par in New York and at a premium in London. Furthermore, today the employment situation had improved to the point that there was demand on the farm as well as the factory for more help. The trade of Canada had increased with every country with which she was doing business, Mr. Robb asserted. Today Canada was doing an export business of over a billion dollars, with the balance of trade in her favor. Canada, he said, was not inviting immigrants to come to this country to pay taxes and help wipe off the national debt; whe was inviting them to come here and share in the national prosperity.

Remove Restrictions

Mr. Robb assured the delegates that he proposed to see to the removal of certain irritating restrictions which had hitherto somewhat hampered the free entry of suitable immigrants. There existed, he said, practically no restrictions at present against incomers from Great Britain and the United States, whether they were farmers or artisans. The only assurance which the government must have was that such people were physically and mentally sound and were such as would mix into the Canadian national life. For immigrants from the Scandinavian countries, from Belgium, Holland, France and Switzerland, furthermore practically the only thing to which they must submit was an examination as to physical and mental conditions. Mr. Robb believed that into this category of desirables should come the natives of Hungary and Czecho-Slovakia, people who had a long record for going on the land and staying on the land.

While it was not going to be a wide open door from Atlantic to Pacific, concluded the Minister of Immigration, a point on which he was assured all the delegates were agreed, all restrictions would be removed which were likely to keep away from Canada desirable people who were willing to work and be associated with Canadian national life.

Women Bravest to Take Second Mate

PITTSBURGH, November 16 (United Press). — Having gone through the mill once men as a rule are not so anxious to try again.

This refers to marriage. Chas. Hendrickson, who issues marriage licenses in Allegheny Co., looked over his books and other records the other day and came to the following conclusion:

More women than men are quite willing to take the second chance on matrimony.

Most applications for licenses by divorcees are made by women.

Day before Thanksgiving seems to be the most popular day for getting marriage licenses. The most popular month is June, of course.

Friday is the dullest day in the marriage license bureau, while Mondays and Tuesdays are the busiest days.

CAMPBELLFORD AND DISTRICT

Big Crowd at the Fowl Supper Last Evening—Personal Mention.

CAMPBELLFORD, Nov. 16. — The fowl supper in the Methodist Church last night was a big success in every way. People from Hastings Havelock Stirling, Warkworth and surrounding country were present. About eight hundred people, were served and the proceeds were over four hundred and fifty dollars. It took about four hours to serve the supper, but the people upstairs waiting were entertained by the band, which very kindly furnished the music during the evening. They played in their usual good style under the leadership of bandmaster R. T. Cowell. Though the hour was late, a good program was given as follows: Opening hymn by the congregation, chorus by the choir, Address by Rev. J. E. Glover, Seymour circuit. Recitation by Mrs. Wragg which was heartily encored to which she replied with another selection, addres by Rev. C. W. Barrett of Stirling, duett by Mr. Parish and Mr. Collison, address by Rev. Mr. Wilson of Brighton, solo by Mrs. E. Bates, quartette by Dr. and Mrs. H. O. Richardson, Miss Hoover and Mr. Geo. Lucy. The addresses were good as well as humorous and everyone was pleased with the musical programme. The evening was brought to a close by singing "God Save the King."

Just before the people dispersed the chairman Rev. W. Elliott, pastor of the church, asked two questions:—1st Did you enjoy the supper? Loud answers of "Yes'. 2nd Did you enjoy the programme? Answered by the same response and a hearty hand clap.

Mr. C. A. O. Connor has gone deer hunting.

Mr. and Mrs. J. Linton motored to Peterboro Wednesday and spent the day.

Mr. and Mrs. R. Phillips of Havelock have moved to Campbellford to reside.

Mr. J. Massie of Port Hope, is in town on business to-day.

Mrs. Holmes is very low and no hope is entertained for her recovery.

Dr. C. Watson has returned home from the hunting trip and brought home a fine deer.

Mrs. G. E. Hay, who has been ill for several weeks, is reported to be improving.

Mr. S. J. Moore is installing a radio.

Mr Levi Redden has purchased the lot on Queen street from Mr. H. Royd and he intends building a couple of houses on it.

The Campbellford Cheese Board will meet on Saturday afternoon at four o'clock for the last time this season.

Mrs. W. Bonney of Warkworth, spent Thursday at the home of Mrs. E. Bonney, town, and attended the fowl supper in the Methodist church.

The members of St.Mary's Church will have at "at home" in the Regent theatre on Monday evening.

Dr. and Mrs. H. Hess of Hastings, spent Thursday visiting Mr. and Mrs. Rev. Elliott and attended the fowl supper.

Mr. Roy Stephens of Queen's University, Kingston, returned home after spending holidays in town.

Major J. M. Bygott and Lieuts. P. J. Kelly and H. A. Montgomery, of town, were in Cobourg this week attending the annual meeting of the Northumberland Regiment.

Mr. Ralph Locke has returned home after spending several months in California.

The Independent Order Daughters of the Empire, Campbellford Chapter, will hold a bazaar in the Public Library on December the fifth. All kinds of novelties for sale.

Mrs. Robert Linton is visiting her daughter, Mrs. Noel Gill of Port Hope.

Mr. Stanley Neale, manager of the Union Bank, is spending a few days in Peterborough.

Mrs. Percy Roberts and Mrs. Percy Morgan of Grafton, are visiting at the home of their uncle and aunt, Mr. and Mrs. Geo. Oliver.

FAMOUS MEN I HAVE KNOWN

Subject of G. N. Gordon's Address to the Lindsay Kiwanis—Sat on Sir John A. Macdonald's Knee—Befriended By Sam Hughes.

(Special to The Examiner)

LINDSAY, Nov. 15.—Lindsay Kiwanis Club was today addressed by Hon. G. N. Gordon, K.C., of Peterboro, Deputy Speaker of the House of Commons. He took as his subject "Famous Men I Have Known," and referred to the outstanding characteristics and qualifications of the late Sir John A. MacDonald, Sir Wilfrid Laurier Sir Robert Borden, Premier Mackenzie King, David Lloyd George, Rt. Hon. Arthur Meighen and Hon. Mr. Crerar. The address was an intensely interesting one.

On Sir John's Knee

Kiwanian Gordon first referred to the late Sir John A. MacDonald, whom he met on the occasion of Sir John's first visit to Peterboro. The speaker jumped on the rig and Sir John plucked him to his knee. Sir John was likened to Abraham Lincoln, both of whom were successful lawyers and both of whom gained the highest distinction and honor to be offered by their country.

Sir Wilfrid Laurier and Sir John had many points in common, and both were very human.

Sir John spoke brief, short sentences, made no attempt at oratory. Laurier was a Celt and a natural orator, but with poor health. He reached the climax in every speech—a tremendous climax.

Sir Robert Borden who followed, differed from both. He is a lawyer and he builds up his arguments step by step. He has no personal magnetism, but yet a man who has a splendid platform appearance, and a great voice for delivery.

Meighen Is Serious

Rt. Hon. Arthur Meighen is a very skilful, logical debater; a man of untiring energy, a young man who has had a rapid and brilliant career. He is a serious man, but does not lack humor. Mr. Meighen's ability to debate and his memory make him a man of note. He uses no notes. He has magnetism. As a platform speaker he casts aside many of the little frills that many speakers use to make their argument more acceptable.

The Prime Minister, Hon. Mackenzie King, is a different type entirely as a speaker—a highly trained man. He is not a lawyer but he builds up his arguments in a sweeping, pleasing manner and with great ability. He is also very industrious.

Crerar, Business Man

Hon. Mr. Crerar speaks as a business man and judging from the way he debates in the House he must be a good business man. His work in the House indicates his ability as a man of high mentality. As long as he is related to the Agrarian group, he will be a tower of strength to that party. His successor is a most pleasing speaker and as a Scotchman he has been a student of the classics and the biography of famous men.

The late Sir Sam Hughes was always very kind to him, Mr. Gordon said. It was pitiable to see him battling against death when the odds were much against him. He was a man highly esteemed.

A THOUGHT

Though I bestow all my goods to feed the poor, and though I give my body to be burned, and have not charity, it profiteth me nothing.—1 Cor. 13:3.

Our true acquisitions lie only in our charities. We gain only as we give. There is no beggar so destitute as he who can afford nothing to his neighbor.—Simms.

Kissing a woman's lips is considered a great insult in Finland.

HASTINGS BOY WAS INJURED

Everett Hess Hurt by Explosion in Furnace—Harry L. Scrives Died.

HASTINGS, Nov. 16.—What might have proved a serious accident happened to Everett Hess son of Dr. J. H. Hess when he went into the cellar to attend to the furnace and from some unknown cause an explosion occurred knocking him down and burning him badly in the face.

Medical Aid was obtained.

Personal

Miss Isabel Lancaster of Bowden and Miss Helen Gillespie of Keene spent Sunday with their aunt, Mrs. W. Humphries.

Mrs. Geo. Dickey and daughters of Belleville were the guests of Mr. and Mrs. Thos. Hill over the holiday.

Mr. J. E. Tempest formerly of the Bank of Toronto staff, Hastings has been transferred from the Stratford branch to Barrie Branch.

Mr. and Mrs. McConnell of Bracebridge, spent the holiday with their son Mr. Ralph McConnel.

Mrs. J. McGuire of Baltimore spent Sunday with Mr. and Mrs. John Dainard.

Mrs. I. L. Hawkins of Oshawa, is the guest of her son Mr. F. Hawkins.

Wedding Shower

A very delightful miscellaneous shower was tendered Miss Madaline Scriver on Friday evening Nov. 9th prior to her marriage, given by the members of the Methodist church league. She received many useful presents on this occasion and all expressed the wish that her approaching marriage would be one of prosperity and happiness.

Ford's Pullman Most Luxurious

CHICAGO, November 14. — The most luxurious private car in America is being built in the Pullman car shops for Henry Ford.

Tiled bathrooms, sumptuous bedrooms, a drawing room equipped with electrically operated phonographs, as well as a broadcasting and receiving radio set, and an electrical kitchen, are some of the features to be installed in the car.

A richly appointed office and accommodations for secretaries and the car's complement of servants are included in the specifications, according to the Chicago Tribune.

LORD DERBY WILL SUPPORT PREMIER

Lord Derby Without Doubt Entertains the Strongest Sympathy Towards the Unionist Members.

LONDON, Nov. 16.— (Canadian Press Cable.) — Apprehensions of Premier Baldwin and his staunch supporters as to the probable outcome of the general elections are scarcely likely to diminish by the announcement last night that Lord Derby, secretary of state for war, will extend to the premier his support.

Lord Derby without doubt entertains the strongest sympathy towards those half-dozen Lancashire unionist members who protest that they were elected as free-traders and see no reason to alter their opinions now although Lord Derby himself probably is prepared to treat Premier Baldwin's tariff proposals as an emergency measure provoked by the European economic collapse, though he may do so reluctantly.

ARE WOMEN OVERWORKED

Yes, hundreds of thousands of them are. This applies to the housewife and mother who struggles on a small income to make both ends meet by doing all the washing, ironing, cooking, making and mending for a large family. There are others who not only support themselves working in factories, shops, stores and offices, but often have an invalid father or mother to support, therefore do housework beside. These are the women who break down early and are afflicted with various forms of female weakness. Ninety-eight out of every 100 women who have tried Lydia E. Pinkham's Vegetable Compound have proved that it is a successful remedy for woman's ills. For nearly fifty years it has been restoring women to health, and it will pay every ailing woman to try it.

SMOOTH GRAVY.

Use a small egg beater for beating your gravies and sauces and they will be lumpless and smooth.

UNITED STATES WAIVE PROTEST

Coolidge Says America Cannot Interfere in Kaiser's Return—Might Save Germany.

WASHINGTON, Nov. 16.—The American Government will not join in any protest by the allied Governments against the return to Germany of the Hohenzollerns, it was indicated at the White House. This decision is based on a realization by President Coolidge that since the American people insist on their own right to set up any kind of Government they see fit, they must also recognize that the same right must be conceded to other people.

The question of any protest by the allied Governments against the return of the Hohenzollerns, it was declared by State Department officials, was not before this Government in any way. A White House spokesman pointed out, however, that the proposed protest of the Allies would presumbaly be based upon certain provisions of the Versailles Treaty, and that since the United States was not a party to that treaty this Government had no official concern in the matter.

It was pointed out in another quarter that Part VII. of the Treaty of Versailles, which sets forth under the title of "penalties" the punishment which may be visited upon William II. of Hohenzollern, formerly German Emperor, "for his supreme offense against international morality and the sanctity of treaties," was specifically excepted from the Treaty of Berlin between the United States and Germany.

In the face of apparently authentic denial from the German Government that permission had been given to the former Kaiser to return to Germany, and the apparently equally authentic information that the Dutch authorities have stated he would not be allowed to leave Holland, officials here were inclined to be skeptical of suggestions that the ex-Emperor was contemplating an immediate return. State Department officials, however, confined their statements for publication to a mere suggestion that no official report as to any movements of William had been received.

There was a suggestion in some circles, however, that the return of the ex-Kaiser, or even of the Crown Prince, to power might be the only means of saving Germany from disintegration. Those who took this view argued that the German people by experience and temperament were suitable for a monarchial form of Government, declared that republic had been a failure from the start, and asserted the return of the Hohenzollerns would put an end to the various Separatist movements in parts of Germany, which seem to threaten her dissolution.

Other observers, however, while admitting the return of the Hohenzollerns might have the effect of uniting Germany, were of the opinion that the name of the Kaiser was associated in the minds of the peoples of the allied countries so closely with the war that his resumption of authority would have the effect of alienating liberal public opinion in England and the United States, where there might have been a tendency to argue that the war was over and the German people should have a chance to live.

120,000 HORSES A YEAR KILLED TO FEED FRENCH

WASHINGTON, Nov. 16.—Consumption of horse meat as an article of daily diet is increasing in France, the Department of Commerce is informed, and the annual slaughter of horses is estimated at about 120,000 head. Of this number about 100,000 are of French origin, while the greater portion of the balance is imported from Great Britain.

The advantages claimed for horse meat are its comparative cheapness and nutritive qualities. Its sale is regulated by law to avoid its substitution for other meats and it is usually sold in butcher shops especially adapted for that purpose.

Read the Want Ads.

The modern locomotive is capable of running 11 2miles an hour. On account of friction and danger, 6 miles is not often exceeded.

STOCKS AND BONDS

great boom in the mining industry. I have had many years experience in practical mining, both in Cobalt and Porcupine, and have a wide connection there. I am therefore in a position to get early and reliable information in both camps. I have made a profit for every one of my clients up to date, and shall be pleased to advise any one interested. There will be a strong market this summer and now is the time to get in.

Accounts carried on reasonable margins

C. H. REID
Room 111 Barrie Bldg.

Supplies the Needed Roughage

Natural bran should form part of everybody's diet. It supplies the cleansing "roughage" which nature demands and which is lacking in most foods. Serve Tillson's *natural* Bran in some form daily—in gems or muffins, or with other cereals. Tillson's is the most efficient "roughage" because it is all *natural* bran.

Large package 25 cents at your grocer's.

Tillson's Bran

Not Cooked—Not Treated

A product of The Quaker Mills, Peterborough and Saskatoon 328

You Cannot Afford

To neglect your eyes. Think how much depends on the quality of your vision. You MUST see perfectly to achieve your best in work. Your sight affects your earning capacity. Give you eyes a chance. Talk it over with Fowler.

A. A. FOWLER

Phm. B. Eyesight Specialist
Ground Floor Parlors
373 GEORGE STREET

GILES GIVES SERVICE

We utilize the telephone to save you time and trouble. You can telephone the number of your prescription and have it refilled at any time or your doctor can telephone to us a prescription and we will deliver it. Just ask him to do so.

GILES

THE DRUGGIST

GEORGE ST. Opp. Grafton's *Phone 2160*

"WE DELIVER ANYTHING ANYWHERE ANYTIME"

The Highest Class Talking Machine in the World

THE INSTRUMENT OF QUALITY
Sonora
CLEAR AS A BELL

The choice of those who've heard them all

Prove Sonora Superiority Through Comparison

WHEN it comes to comparison, Sonora quickly proves its superiority. Sonora's tone quality, the result of combining an all-brass, thoroughly insulated reproducer, all-brass, correctly proportioned tone arm and laminated, all-wood amplifier, is obviously superior. For Sonora reproduces the original recording with absolute fidelity.

Compare Sonora with others! Insist upon a below-the-surface inspection. Then you will appreciate, more than ever, Sonora's superior value.

$80 to $4000

SONORA PHONOGRAPH, Ltd.
690 King Street, West, Toronto

Buy your Sonora only from a dealer who displays the official certificate of authorization issued by this company.

No. 2 of a Series

PRESBYTERIANS!

Do You Know the Full Meaning of the Proposed Bill for

CHURCH UNION

The four main provisions of the Bill are plain and simple. They are as follows:

(1) It would create a new corporate body, to be called the United Church of Canada.

(2) It would merge in this new corporate body the entire Presbyterian Church in Canada—its name, its ministers, its members, and its property.

(3) It would provide that, within six months, a congregation may vote itself out of this new corporate body.

(4) It would provide a commission to decide as to the equities of congregations voting themselves out in the general property and funds of the Presbyterian Church.

WHAT THE BILL MEANS:

(a) If this bill becomes law, then the Presbyterian Church in Canada passes out of existence—her very name is abolished. Canada would be the only civilized country in the world in which there is no Presbyterian Church.

(b) All the ministers and members, all the property and funds of the Presbyterian Church would, by law, become the property and form part of the United Church.

(c) This would mean coercion, for many ministers and members of the Presbyterian Church would be compelled by law to become members, and become subject to the discipline of an organization in which they do not believe and which they do not desire to join.

(d) A congregation must vote itself out within six months or ever after remain part of the United Church. If a congregation does vote itself out—it is out in the cold with a vengeance, for there will be no Presbyterian Church in Canada with which to unite.

(e) Should a bare majority of a congregation at a meeting held within the six months, decide to remain in the United Church, they would keep the whole of the property and funds of the congregation. Thus, if a congregation of 401 members voted as follows: 201 to stay in and 200 to withdraw, the 200 would have no claim whatever either on the congregational property or on the general property of the Church. That is: a bare majority of one at a meeting, where many through sickness and such like causes cannot attend, may create this crisis and perpetrate this injustice—from which there will be no appeal.

(f) This Bill, if it becomes law, will certainly create a serious disruption in the Presbyterian Church in Canada, for there is a very large body of solid, determined Presbyterian people who will absolutely refuse to be incorporated by law, against their will, into any non-Presbyterian organization.

These are the outstanding features of this Bill, and they show that Union, at this time, is out of the question. If Union can only be accomplished upon the terms of this Bill, then surely every true and loyal Presbyterian must conclude that Union should not now be consummated.

For information or Literature, write to

THE PRESBYTERIAN CHURCH ASSOCIATION
73 SIMCOE STREET TORONTO, ONTARIO

A NOTABLE DRESS EVENT SATURDAY

Canton Crepe, Poiret Twill and Serge Dresses

AN INTERESTING ARRAY OF MODELS AT

$25.00

Featuring the flounced straight-line silhouette and coat effects. Women's and misses sizes. Brown, navy or black. SATURDAY, $25.00

A Diversity of Styles in

Women's Fine Velour Coats

$24.75

Here are Coats that will win instant appreciation. Lined throughout with shadow striped satin lining; interlined to waist-line to give extra warmth. Beaverine collar and cuffs. All the new fall shades. All sizes.

CLEARING ODDMENTS IN SKIRTS

Pleated and plain styles in homespun, flannel and serge. Saturday special..... $7.95

The J. A. McNall Co. Limited

Eastern Ontario Chain of Ladies' and Misses' Ready-To-Wear Store
PETERBORO - BELLEVILLE - KINGSTON - BROCKVILLE

The Evening Examiner

PHONES—Editorial 1601. Business Office, 1600. Private Branch Exchange to all Departments.

The Examiner is a member of the Audit Bureau of Circulation.

The Daily Examiner, published every lawful evening, by The Peterborough Examiner, Limited. Office, 419 George street. $6.00 per year, delivered in city; out-of-town subscribers, by mail, $4.80 a year.

The Weekly Examiner, published every Thursday. Subscription price $1.50 a year.

U. S. REPRESENTATIVES.

Special U. S. Representatives—W. H. Stockwell, 629 People's Gas Building, Chicago, Ill.

New York—Chas. F. Miller, 225 Fifth Avenue.

Advertising Rates on application.

R. M. GLOVER, Managing Director.

FRIDAY, NOVEMBER 16, 1923.

EDUCATION—NOT FORCE.

Hon. Jacques Bureau, Minister of Customs, in an interview at Regina this week, gave vent to some views that should be of general interest, when he declared, speaking of the vote in the Manitoba referendum, that he did not believe that people could be made good or sober by legislation, adding that better results were to be obtained by educating the people along right lines.

Secretary J. J. Morrison of the United Farmers of Ontario, put the same opinion in different language some time ago by bluntly stating that prohibition could not be enforced with a club.

The view set forth by these well known men is becoming more general throughout Canada as was demonstrated in the swing away from prohibition on the part of Manitoba and Alberta.

As the Examiner pointed out a few days ago, such a condition leaves real work for the prohibitionist forces to accomplish.

If the law cannot make people sober then it remains for the temperance workers to educate the people to keep sober because it is the wise and sane thing to do.

Education rather than force, should be the weapon of the temperance party and only by education can definite and lasting results be confidently expected.

A COMMUNITY CHEST.

The Community Fund scheme discussed by the Junior Chamber of Commerce the other night should commend itself particularly to the business and professional men of the city who are constantly being called upon to dig down into their pockets and financially assist some local social service organization or another.

A plan by which these never ceasing calls could be eliminated in favour of one general campaign every year surely impresses the business world of Peterborough as a more satisfactory, less expensive and more business-like method than the present hap-hazard system.

In addition a good deal of over-lapping would be avoided.

Each organization would get exactly what it needed and the spectacle of one social service agency receiving more help than is necessary and other being compelled to carry on handicapped by lack of sufficient funds would be a thing of the past.

Such work suffers because of the multiplicity of organizations, each working independently of the other, each making its call upon the generosity of the public, with the result that the appeals are so frequent that the people grow tired of the constant drain, and worthy causes do not receive the help their activities warrant.

The community Fund method has been successful wherever it has been adopted and the Junior Chamber of Commerce deserves thanks for bringing it prominently before the people of Peterborough.

EARLIER ELECTIONS.

The number of municipalities holding their election for civic offices on the first Monday in December is steadily growing. Ingersoll, Wallaceburg and Simcoe being the latest to join the list which already includes the cities of Windsor, Guelph, London, Kingston and St. Thomas, and a number of towns.

There is much to be said in favour of the December date instead of New Year's Day.

It is sufficiently in advance of Christmas not to interfere with the Yuletide trades and it avoids holding the poll on a holiday when many people are away from home and many others are so occupied with New Year's festivities that they will not tear themselves away from the family group long enough to register a vote.

At first blush a general holiday would seem the ideal occasion for the holding of a municipal election, inasmuch as almost everybory has leisure time in which to vote but it has not worked out that way in actual practice, in fact the New Years' vote in most municipalities has generally been so light that they have been driven to the expedient of choosing an election day in advance of the holiday season in the hope of getting a more complete expression of public opinion.

Chatham, indeed is not satisfied that the first week in December is sufficiently early and in that town the first Monday in November, a month earlier than any other centre in Ontario, is the date chosen for the annual election.

The matter has never been seriously discussed by the local Council; it might form the subject for an interesting debate at one of the council sessions.

ONTARIO IN THE MOVIES.

The launching of Ontario into the moving picture business, or at least in the manufacture of films is a new departure for the provincial administration but unless like some government enterprises it gets loaded up with too many employees there seems no reason why the enterprise should not result in a substantial saving.

Ontario has been using educational films for some years and there has been a pretty strong suspicion that she has been paying too much for her propaganda pictures.

In fact, the Provincial Treasurer estimates that his new plant at Trenton will save approximately $50,000 a year and turn out more satisfactory films.

The proof of the pudding is, of course, in the eating but the initial cost of the undertaking is not large and is more than taken care of by a reduction in the appropriation for next year's films and the Government motion picture industry starts off with fair prospects for success.

It is expected that the pictures produced in the Ontario studio will be largely used in advertising this province in the British Isles.

At the same time much might be done in boosting Ontario in the United States as a tourist paradise and in this connection the Examiner suggests a new film of the Kawartha Lakes district, giving an adequate idea of the scenic charm of Stoney Lake, and other beauty spots.

THE LIGHT OF HISTORY.

History is rapidly becoming an exact science. The continuous revision of opinions, conclusions and deductions rendered imperative by the constantly changing light thrown upon past events has made the snap judgments of the older historians of little worth, and today we approach history from the viewpoint of a precision never dreamed of a quarter of a century ago, says the Montreal Star. Its significance as a study has been emphasized as never before, and its vital imporance as a guide to the future as well as a lamp over the past was never so clearly indicated.

At such a time, it is of peculiar interest to note the formation of the Canadian History Society, under the efficient direction of Sir Campbell Stuart, with His Majesty King George himself as patron and with a long list of distinguished men in the service of the State and of literature officiating in various capacities. The object of such a society should be self-evident. The King put it both concisely and expressively when he said it would give "the coming generations of Canada a deeper insight into the stirring history of their country." The Duke of Connaught added another and similarly intimate note when he made reference to Sir Campbell Suart's splendid efforts to cement still further the historic connection between Canada and England.

There can be no doubt either that the work of this society, if pursued, as there is every reason to believe it will be pursued, with energy, with care and with enthusiasm, will be of vital importance in enabling Canadians to form new and more accurate estimates, to establish a new orientation, as it were, of past events in their relation to present conditions and future aspirations. Already Lord Durham has handed to the Canadian archives invaluable historical papers upon which a new Life of the Canadian, Lord Durham, will be thrown upon a critical period of our history. The work of the society will naturally involve the co-ordination of all such informative material, and it will thus become at once a point of centralization and distribution. We cannot know too much about our past. It is very easy for us to know too little.

THEY NEVER AGAIN WILL LEAD.

Two men who have been demanding recognition as the leaders and exponents of causes considered by their admirers great have made of late the mistake, probably fatal to their reputations and ambitions, of consulting common sense instead of the higher sense which wiser men than these know how to substitute for it.

First it was Eamon de Valera, self-styled President of a non-existent republic. While making one of the impassioned speeches he suddenly found himself in the sort of danger into which his exhortations have driven so many of his followers. Bullet for once, were flying close to him, and instantly he threw himself flat on the platform whence he had been inciting others to count their lives as nothing, if only Ireland might be independent. In that posture he remained until the soldiers sent to arrest him seized and took him away to jail. Some say he fainted as well as prostrated himself, but that may be an embroidery of the tale by his enemies.

Now it is General Ludendorff, the man of blood and iron so harsh and stern, and looking the soldierly part so well. He, too, when there was a chance of getting shot, fell to the ground as promptly as a scared peasant, just conscripted, would have done it. And, after the firing stopped, he submitted to the humiliation of arrest with as much docility as such a peasant would have shown.

It is not reported that Ludendorff fainted; a story did get out that he had committed suicide, but seemingly he did not, though in Germany that was "indicated," as the doctors say, as the right course for a man like him to follow after such a failure.

Of course, it is no proof of personal cowardice to take cover or to lie down when nothing is to be gained by remaining exposed to bullets. Many and many brave soldiers of all ranks from commanding generals to raw recruits have done it—have been reproved, as they should have been, when they failed to do it. As for Ludendorff, in the earlier part of the war, and when it was his military duty, he exposed himself to fire as often and as bravely as anybody in the German Army, or in any other, for that matter. But it was a different matter, both for him and for de Valera, when they became the embodiment of a cause. Then they both were under an obligation to take and keep heroic attitudes, and it is not heroic, not inspiring, to be cautious. They should have forgotten their own perils, or have seen in them only an opportunity to express devotion.

Nobody can serve a cause better than by becoming its martyr, but these men want to live, in apparent disregard of the conditions that may be imposed. It is not for such as they to endure defeat as an alternative to success, and the dead always are victorious. At any rate the dead cannot be humiliated, and they can be an inspiration to others more fortunate but no more brave.

De Valera and Ludendorff are alive, but they might as well be dead, so far as the exercise of further leadership is concerned.—New York Times.

EDITORIAL NOTES AND COMMENT.

The chief difference of opinion in Europe is caused by the fact that some nations want to get Germany on her feet while France merely desires to get her feet on Germany.

The British election campaign is already in full swing. It is necessary to make it snappy with polling day not three weeks away.

Ontario butter did not get a place in the Dominion educational butter scoring contests. It was thought that it would make a strong run—possibly it was too strong .

The Examiner is prepared to announce the candidature of municipal aspirants as soon as the latter have made up their minds to enter. The line forms on the left, gentlemen.

The ex-Kaiser must not be allowed to play the part of Napoleon in Germany.

The British election campaign may truthfully be described as short, albeit that it is not liable to be particularly sweet.

A new Canadian apple has just been awarded the highest prize by the American Pomological Society. Even if Canadians rarely get a chance to purchase any of these prize apples, it is nice to read about their success.

WISE AND OTHERWISE

A radio message sent to Warsaw returned the same second and we don't blame the message at all.

The message which went to Warsaw and back so fast travels almost as fast as bad news.

Idle rumors, however, are the world's champion speed demons.

Germany is having trouble with the French ,but not as much as she is having with the Germans.

Only nice thing about Europe's troubles is she soon has new ones to take the old one's place.

A rive in Utah has been officially named Mukuntuweap, sounding like a few radio stations.

Insurance company finds dogs are the best burglar alarms. They are until a burglar steals them.

A popular slogan seems to be "Millions for culture, but not one cent for agriculture."

The smartest man in our neighborhood barks at every man he sees carrying a walking stick.

It is not against the law to think your neighbors are awful, but it is an awful waste of time.

Men running for office should be nice to the women. Most women control a vote and a voter.

Trains are carrying radio outfits Their cowcatchers have been broadcasting stations always .

When a girl tells a man she likes him better than ever it is a sign Christmas is coming.

You often see two men calling each other liars and know both of them are telling the truth.

Science has a new substitute for tea and coffee, but restaurants have been using one for years.

With only a few weeks of 1923 to play, the score shows the coal dealers have won.

Modern politeness consists of a man offering his seat to a lady when he gets off the street car.

Most any man can be popular by keeping his opinion to himself.

OLD ADVICE GIRLS BUT PERHAPS TRUE.

Don't Marry Wooer Who Spends Money Freely, Says Minister.

CHICAGO, Nov. 16.—Girls, beware of the young man who spends his money on you!

"Don't be fooled by the best spender. When a man blows his money faster that he can make it, he will not be a good provider. He's a cheap skate, too, who spends his dad's money on the girls."

There you have it, the advice of the Rev. Charles M. Rauch, D.D., before the congregation of the Brookline Presbyterian Church.

"The young man so devoted to his cigarets that he can not live without them is laying a flimsy foundation for the future happiness of his wife," said the pastor.

"The young women are responsible for the ideals of the young men of today. I would like to organize a union of young women and have every girl belong.

"The platform of the union would put the ban on men who are not mentally clean, who are not studious, who are intemperate, who are not regular in their habits and who do not get plenty of sleep.

"Don't marry a man to reform him. That never has worked. If he will not be decent for your sake now he will not be so after marriage.

"Be very slow to give yourself in marriage to any man. Take his proposal under advisement for a considerable time. Wait until you are sure he will love you as much 30 years hence as he says he does now."

AUTOISTS FAVOR NEW BRUNSWICK.

WASHINGTON, Nov. 16.—(Associated Press)—The province of New Brunswick is rapidly becoming a favored field among American motor tourists.

A Department of Commerce census show that more than 2,000 tourists entered the province from Maine this season, and of these 1,700 passed through the border town St. Johns before the ninth of August. That was 500 more than had entered during the same period last season.

Ache all over?

Whatever the cause —overwork, damp and chill, rheumatism—

you can quickly take the stiffness and pain out of aching muscles with Sloan's. Apply gently without rubbing. Get a bottle from your druggist today—35 cents.

Sloan's Liniment—kills pain!

CATTLE, GRAIN AND PRODUCE

Peterboro--Toronto--Montreal--Winnipeg

PETERBOROUGH MARKETS.

FRUITS.

Bananas, 40-60c dozen; oranges, 25-80c doz.; grapefruit, 10-15c each; lemons, 30-40c doz.; dates, 2 lb., 25c; figs, 15-40-50c; apples 25-75 pk.; California grapes, 25-30c lb.; domestic grapes, 65c bkt.; peaches, 50-75c bkt; pears ,85c-$1.25 bkt.; small pears, 25-50c pk.; California pears, 5c each; crabapples, 70-90c bkt.; honeydew melons, 35c each; pomegranates, 10-15c each; cranberries, 20c quart.

VEGETABLES.

Beets and carrots, 50c pk.; small cooking onions, 4 lb for 25c; Spanish onions, 3 lbs for 25c; green and red peppers, 3 for 10c; hothouse tomatoes 35c. lb.; endive, 10-15c; leaf lettuce, 5c; head let. 20-25c; cabbage, 10-20c; potatoes-30 pk; celery, 10-15c, vegetable marrow, 15-20c; pumpkins, 10-20c; cauliflower, 25-50c; citrons, 15c each; sweet potatoes, 3 lbs. for 25c; turnips, 25 pk.

Nuts—Walnuts, 50c pound; Brazil nuts, 30c lb.; chestnuts, 40-60c lb.; cocoanuts, 10-15c each .

DAIRY PRODUCTS.

Butter, creamery, 38-45c lb.; dairy, 38c lb; oleomargarine, 25c lb; lard, 20-24c lb; shortening, 22c lb; cheese 30-40c lb; eggs, storage, 42c doz.; fresh, 50c dozen.

Honey — Comb, dark and light, 20-25c lb.; extracted, Beekist, 5 lbs. 80c; pure clover, 5 lbs. 73-75c; mixed, 5 lbs. 50-59c; buckwheat, 10 lbs. 99c.

FISH.

Salmon, pink, 20c lb.; red, 18-25c; salmon trout, 23-25c; white fish, 25c; halibut, 30c lb.; haddies, 18c--20c; boneless, 25c; fillets, 28c; kippered herring, 20c; salt herring, 60c doz.; sea herring, 10c lb; fresh, 3 lbs for 25c; oysters, $1.50 quart.

MEATS.

Beef, 10-30c lb.; pork, 18-35c; bacon, 32-50c; sausage, 18-20c; veal, 12-32c; spring lamb, 15-35c; mutton, 10-25c lb.

Hogs — Thick, smooth, cut, $8.50; select graded, $9.35; dressed, head on, $14; head off, $15.

GRAIN (Wholesale), and FLOUR (Retail.)

Wheat, fall, Marquis, 85c-$1 bus.; oats, 45-55c; rye, 65-75c; barley, 60-65c; alsike, $4-5.25; peas, $1.25 bus.; buckwheat, 75c bus.; flour, $3.60-$3.90 1-2 bbl.; pastry flour, 90c-$1.15 bag 24 lbs.

HAY, BRAN, ETC. (Wholesale.)

New hay, loose, $12-14; baled, $16-$18; straw, $8-$12; bran, $28 a ton; shorts, $33 a ton.

HIDES AND WOOL (Wholesale).

Cow hides, heavy, 6c lb.; light 7c lb; horse hides, $2.50-$3 each; calf skins, 10c; sheep and lamb skins, 50-75c each; shearlings, 20-25c each.

Wool, 18-25c. lb.

TORONTO LIVE STOCK.

TORONTO, November 16.—This week's receipts of cattle at the Union Stock Yards totalled 8,968, including 13 loads of Westerners, which came in on Wednesday night and were held here for sale. The sales up till Wednesday night were 6,943, so that there was still left over about 2,000 head for sale.

The receipts yesterday morning, not including the Westerns, were 85 cattle, 10 calves, 234 hogs, and 115 sheep and lambs.

The only active demand yesterday morning was in the canner and cutter cows and bologna bulls, and there were not enough of these to go around. The canners averaged about 2 cents a pounds and the bologna bulls about $2.75 a cwt.

Among the Western cattle were two good loads of finished steers, and Joe Wilson was asking $6.00 a cwt. for them. About half a load of heavy steers sold yesterday morning at $6.25 a cwt., but the highest price otherwise on butchers was $5.75 a cwt. One baby beef brought 9 1-2 cents a pound.

The dealers in feeders and stockers were moving a few loads yesterday at steady prices. Choice milchers and springers are selling and John Burns reports a sale of one extra good Holstein at $137.50. Trade in butchers' cattle was slow and commission men thought they would have to carry over small bunches of poor unfinished cattle.

Calves were unchanged and the offering was mostly medium to good and prices ranged from 9 to 10 1-2 cents a pound.

There was only one good deck of lambs on the market yesterday morning. These were from Manitoulin Island, and were sold by Fred Dunn at $11.15 a cwt. A bunch of heavy stale lambs were held at 10 1-2 cents. For a few light sheep 6 1-2 cents was paid.

The struggle between the commission men and the packers on Wednesday was settled by accepting $7.75 a cwt. for thick smooth hogs f.o.b. Some strength in the Buffalo market prevented the packers from lowering the price further.

Current Quotations.

Choice heavy steers	$7.00 to	$7.25
Choice butchers' cattle	6.25	6.50
Good butchers	5.00	5.50
Medium butchers	4.00	4.50
Common butchers	2.50	3.00
Good to choice Ontario feeders	5.00	6.00
Stockers, good	4.50	4.75
Stockers, common	3.00	3.50
Choice cows	4.75	5.00
Good cows	4.00	4.25
Medium cows	3.50	3.75
Common cows	2.75	3.25
Canners and cutters	1.25	2.00
Choice bulls	4.75	5.00
Good fair bulls	3.50	3.75
Bologna bulls	2.50	3.00
Baby beeves	8.00	10.00
Spring lambs, choice	11.00	11.25
Spring lambs, bucks	9.50	9.75
Spring lambs, common.	8.00	....
Yearlings, choice	7.00	.....
Good, choice sheep	6.00	.....
Heavy sheep and bucks,	3.50	4.00
Grasser calves	3.00	3.50
xChoice milchers and springers	80.00	100.00
xMedium milchers and springers	50.00	60.00
xCommon do.	30.00	40.00
Hogs, fed and watered	7.75	.....
Hogs, f.o.b.	8.25	....

x—Each.

EGG MARKETS.

OTTAWA, November 15. Canadian Press. — Markets generally are firmer for fresh specials and extras. A few United States storage eggs continue to arrive at Windsor costing 32½c delivered.

Further export enquiries have been received in Montreal for storage firsts. Small lots of fresh extras are being offered from Vancouver at 60c and firsts 58c. The freight rate from Vancouver to Toronto is about 6c a dozen.

Toronto firmer, official quotations unchanged.

Montreal jobbing sales of specials reported at 65 to 70c. Storage stocks are reported in active demand, extras 40 to 42c, firsts 35 to 37; seconds 30 to 31c.

Winnipeg jobbing extras 34 to 42c, firsts 33 to 34c, seconds 27c.

Regina jobbing extras 38c, firsts 35c, seconds 30c.

Edmonton jobbing prices of storage are extras 42, firsts 38, seconds 29c.

Vancouver jobbing extras 60 to 64c, firsts 58 to 62c.

Chicago spot fresh 45 to 51c; refrigerators unchanged.

New York nearby henneries 84 to 86c; other grades unchanged.

Storage stocks frozen poultry in the United States November 1st, 37,008,000 pounds compared with 33,106,000 pounds on October 1st, and 30,253,000 pounds on November 1st, last year.

WINNIPEG LIVE STOCK

WINNIPEG, November 15. — Receipts were 920 cattle and calves, 530 hogs and 100 sheep and lambs.

Trading was more active on the cattle market this morning. Killing steers and butchers' she-stock sold at firm prices, but quotations showed a weaker tendency in other classes.

The hog market was steady at $7.50 for thick smooths and $8.25 for select bacons.

Good lambs changed hands from $10 to $10.50.

MONTREAL PRODUCE.

MONTREAL, November 15. — A moderate amount of business was done in the cash grain market here to-day. There was no improvement reported in the flour trade. A good steady demand prevailed for millfeed and rolled oats met with a fair sale. Trade in baled hay was rather quiet. The market for eggs was fairly steady. The potato market was unchanged. Prices were up ¼c to ½c per pound in butter. There was a much better feeling in the cheese market.

Egg quotations to-day were:

Firsts 37c, extras 42c, seconds 30 to 32c.

Butter, special and No. 1 pasteurized not quoted; No. 1 creamery 37 1-2c.

CHICAGO GRAIN.

CHICAGO, November 15. — With the domestic visible supply of wheat said to be the largest ever known in time of peace, and with future deliveries being sold in Chicago against purchases in Canada, wheat prices here underwent a set back today.

The market closed unsettled ½c to 7-8c lower, with December $1.02 7-8 to $1.02 7-8 and $1.03; and May $1.08 to $1.08 1-8. Corn finished 7-8c to 1¼c down; oats unchanged to 1-8c and ¼c off, and provisions varying from 17c decline to 5c advance.

At first the wheat market showed an upward tendency owing to somewhat aggressive but transient buying from both the east and the west. Besides offerings early were light, and there were reports that Minneapolis prices were too low to permit Canadian imports at Minneapolis. Bulls, however, were handicapped by the current talk that the wheat tariff hearings in Washington were likely to take several months. Slackening of demand from buyers generally took place and about the middle of the Board of Trade session was followed by a broadening out of spreading operations between Winnipeg and Chicago. Then a sudden drop in values here ensued, and with little rallying power shown the market closed at but little above the day's bottom figures.

Announcement of a reduction of vessel rates for Canadian wheat shipments on the Great Lakes counted in favor of the bear side of the wheat market here, as did the predictions of a further decided enlargement of the United States visible supply total of Monday.

Sympathy with the corn market was also to some extent an element in the late depression of wheat.

Corn was weak from the start, with special notice being given to assertions that hog feeding at present is a loss. The majority of traders acted on opinions that readjustment between corn prices and the hog market would be made by corn declining. Oats became easier with wheat and corn.

Provisions reflected the weakness of hog values.

CHICAGO LIVESTOCK.

CHICAGO, November 15. — Cattle, receipts, 14,000; fed steers and yearlings uneven, generally steady to 15c lower; top matured steers $12; best long yearlings $12.25; short fed weighty steers $8.75 and $9.50; she stock steady; bulls steady to strong; most vealers to packers, $8.50 and $9; stockers and feeders weak.

Hog, receipts, $58,000. mostly 10c to 15c lower; closed 15c to 25c lower; bulk good and choice 200 to 340 pound butchers, $6.70 and $7; top $7.25; better grades 170 to 190 pound average $6.40 and $8.65; bulk packing sows, $6.25 and $6.50; desirable weighty slaughter hogs $5 and $5.50; estimated holdover 17,000.

Sheep , receipts, 12,000; killing lambs uneven, steady to 25c lower; sheep steady; feeding lambs 25c lower; good and choice fat lambs $13 and $13.25; top $13.50; choice fed clipped lambs $12.25 and $12.35, cull natives $10; bulk fat ewes $5.57 and $8.25; bulk feeding lambs $11.50 and $12.50.

STERLING RATES.

MONTREAL, November 15. — Sterling exchange rates were quoted here to-day:

Demand, 4.4138.

Cables, 4.4163.

For Nursing Mothers SCOTTS EMULSION rich in Vitamine A

If You are an Inside Man

—in bank or business house, store or factory—you need the health protection of Stanfield's Underwear just the same.

Your office may be comfortably warm all day; but when you step out of its summer heat into the biting cold of the street, you need more than a heavy overcoat to prevent you from being chilled and catching colds, grippe or pneumonia.

STANFIELD'S Unshrinkable UNDERWEAR

keeps the cold out and the warmth in—allows the skin to breathe and the muscles to move easily—and insures health protection under every condition of weather and exposure.

Because Stanfield's Underwear is made of fresh, virgin wool—that comes from the lamb's skin to yours—long-fibred, sturdy, durable and warm.

Stanfield's Unshrinkable Underwear retains the natural warmth of the body and prevents the skin from becoming chilled,

Stanfield's is comfortable because it is warm without being bulky—and it keeps right on being comfortable and fitting perfectly because it is absolutely unshrinkable.

You can get Stanfield's Underwear in just the style, weight and texture that suits your health, your work and your climate. Made in Combinations and Two-piece Suits—all styles and sizes for men and women; and Adjustable Combinations and Sleepers for children.

Ask your dealer to show you Stanfield's Underwear.

Booklets, illustrating Men's, Ladies, Children's and Infants' Underwear, forwarded free on application. Write for it.

STANFIELD'S LIMITED - TRURO, N.S. 118

TRADE MARK REGISTERED

Stands strenuous wear

Dame Fashion and Common Sense agree

It's astonishing how many ladies are wearing wool "undies," particularly when they can wear pure woollen vests—as soft as the finest flannel—made with low neck and no sleeves, that can be worn with the present fashion of dresses.

This is partially the reason for the great demand for

Turnbull's

Vests and Bloomers made to match

Other reasons are the fine unexcelled softness, and high quality that can always be relied on in TURNBULL'S underclothing.

You can get these beautiful, fine wool vests and bloomers to match, in pure wool "CEETEE" No. 225 or wool mixture Turnbull's No. 420.

Sold by the Best Dealers

Worn by the Best People

Made only by Turnbull's of Galt, Ont.

GERMAN PRINCE EMBODIES ALL FRENCH FEARS

His Return Only One Phase of Question Involving Whole Effect of Versailles Treaty.

BRITISH DISAGREE.

PARIS, Nov. 15. — The Allied Council of Ambassadors, which readily reached an agreement to send a warning to Berlin respecting the ex-Crown Prince before he returned to Germany, seems unable to reach an accord as to action now that Frederick William has arrived in the Fatherland. The Council adjourned until Saturday morning, after a lengthy discussion to-day, with the understanding that the members would seek instructions from their governments in the interim.

Britain Objects.

Great Britain, which took the initiative in notifying the German Government that the return of the Prince would be regarded as a grave menace, now raises objections to action because of judicial difficulties. It was argued during to-day's session, that the Allies were no more justified in asking the expulsion of the Hohenzollern heir than of the heirs to the other thrones in the Reich.

The presence of former Crown Prince Rupprecht in Bavaria, it was pointed out, is quite as much a menace to the peace as the presence of Frederick William in Silesia or Prussia, and the suggestion was made that if the Allies engaged in forcing the Princes into exile the task would lead them very far, with most doubtful chances of success unless they resorted to force. Great Britain is understood to be stoutly opposed to any thought of the latter.

Related Phases.

The French view is that the return of the Crown Prince, the threatened return of the ex-Kaiser, and the protection which the Allies are demanding for their military control mission in Germany are all connected, forming really three different phases of the same question; that they ought to be treated together, and that, unless the Germans are made to understand that the Allies are determined that all the clauses of the treaty must be respected, there is no hope of obliging them to execute any part of the treaty.

SHARP DISPUTE MARKS CLOSING OF CONFERENCE

LONDON, Nov. 15.— (Canadian Press Cable.)—The close of the Imperial conference is marked by an acrimonious controversy between Sir Tej Bahadur Sapru, the chief Indian delegate and Premier J. C. Smuts of the South African Union.

When interviewed by Reuters on the eve of his departure for India, Sir Tej commented on his failure to reach an understanding with Premier Smuts on the subject of the status of Indians in South Africa and declared that Smuts had heaped insult on the government of India and by his attitude of obstinacy had harmed the Empire of which he posed as champion.

In an interview to-night Premier Smuts expressed surprise and regret at Sapru's attack which he feared would do the cause of India a grave disservice. He added that a difficult cause was unlikely to be made easier by vehement attacks on the representatives of other nations. The Dominions were represented at the Imperial conference by premiers who were vested with full responsibility. Sir Tej Bahadur Sapru, who was not even an ordinary member of the government of India had departed from the etiquette which all other representatives at the conference had observed towards each other.

Premier Smuts emphatically repudiated the "ludicrous charge" that he had heaped insult on the government of India.

For every baking purpose

You need have only *one* flour in your home if that flour is Quaker. Quaker is not just a bread flour—or a cake flour—or a pastry flour—it is an all-purpose flour. It will serve for *all* baking purposes, and it can be depended upon to give you the most satisfactory results *always*. Users of Quaker Flour get the largest, finest loaves of bread—the richest, flakiest pastry—the lightest, most delicious cakes.

THIS IS THE QUAKER GUARANTEE:— If Quaker Flour does not give you absolute satisfaction your dealer will refund your money.

Quaker Flour

Always the Same-Always the Best

A product of The Quaker Mills, Peterborough and Saskatoon 219

DISTRIBUTORS:

PETERBOROUGH—Roland Denne and All the Best Dealers.

DOURO—P. G. Towns
ENNISMORE—R. J. Killen
ENNISMORE—P. G. Sullivan
KEENE—W. H. Fletcher
KEENE—C. S. Taylor
LAKEFIELD—W. J. Charlton
MILLBROOK—Attwood & Shepparo
MILLBROOK—Burnham. Bros.

FOOD EXCLUDED FROM BALDWIN'S PROPOSED PLAN OF PROTECTION

British Premier Reserves Free Hand on All Other Articles Upon Which Import Duties May Be Raised—Declared Every Nation Had Set Up Tariff Barriers Against Great Britain.

FORMAL DISSOLUTION TO DAY.

MOTION OF CENSURE DEFEATED.

LONDON, Nov. 15.—The House of Commons to-night, after a debate in which the Prime Minister and Mr. Lloyd George took part, and much hackling and derisive remarks were indulged in, rejected the Labor motion of censure introduced by J. Ramsay MacDonald, by a vote of 285 to to 190, amid ministerial cheers.

The Government thus maintained its parliamentary majority, and cleared for formal dissolution to-morrow, when the struggle, which already bears evidence of being an exceptionally determined character, will be transferred from the parliament to the constituencies. Ministers and members alike will distribute themselves all over the country, where a great oratorical campaign is already in full swing.

LONDON, Nov. 16. — King George, acting on the advice of his Cabinet, this morning dissolved Parliament in preparation for general elections to be held Dec. 6th. Parliament re-assembles on Dec. 20.

FOODSTUFFS EXCLUDED FROM BALDWIN TARIFF

LONDON, Nov. 15. — Premier Baldwin to-day told the House of Commons something about his tariff plans and the reasons for his precipitating a general election. He was specific regarding only what he proposes to exclude from taxation— that is, wheat, flour and meat, including mutton and bacon, and cheese, butter and eggs.

For everything else the Prime Minister reserves "a perfectly free hand" for later decision. On what articles he proposes to raise the tariff he awaits the advice of a committee appointed to consider the subject.

His plea of necessity was based largely on the argument that in the matter of tariffs every nation's hand is against Great Britain. All other governments, especially the United States, Italy and Spain, had greatly increased tariffs since the war.

A Business Talk.

Mr. Baldwin's speech was in no sense an oration. He gave the House a perfectly plain talk, such as the chairman of a company might give to his board of directors. On foreign affairs, which under the excitement of the impending campaign are almost forgotten, he said the Allies had been informed that the British people could not continue indefinitely to maintain the spirit necessary for co-opertaion under the existing situation and he deplored the failure to accomplish anything with American co-operation.

Mr. Lloyd George replied briefly, criticizing the Government's policy in calling a general election. He maintained that a settlement in Europe would be a better remedy for unemployment than tariffs and regretted that the Government had dropped international negotiations just when the United States had joined with Great Britain in them.

Heckled by Laborites.

The Labor members heckled both speakers, wanting to know particularly what Mr. Lloyd George had done for the unemployed when he was in power.

The debate was started by J. Ramsay MacDonald, leader of the Opposition, who offered a vote of censure of the Government. Mr. MacDonald said that over a third of the unemployed were from the engineering and other metal trades, and ship building, cotton and distributing trades. The engineering and iron and steel trades in the first nine months of 1923 had imported goods to the value of £19,000,000, and exported to the amount of £94,000,000. Tariff reform in such conditions offered no help for the unemployed. Bribing agriculture with £11,000,000 annually, he asserted, was of doubtful legality.

A Tame Session.

Altogether, to-day's session was a tame affair, contrasting sharply with other historic days when other Prime Ministers have had to expound policies of vital importance to the nation's destinies.

Mr. Baldwin dilated upon the added difficulties arising from currency depreciation and cheap labor, and from the poverty which in some countries was limiting the markets for the British exporters. He also emphasized another feature, namely the debt to the United States, which means that in adition to the exports formerly sent the British were called upon to export sufficient goods to meet these payments. The struggle had become so fierce that they were driven to compete in exports to their own detriment.

The Premier argued that they might have a superabundance of exports, and therefore it would be preferable to develop the home markets at the expense of unremunerative exports, while some contraction in imports must tend to check the fall of United States exchange which was telling on England by forcing up the prices of foodstuffs and cotton imported from the United States. He further predicted that rehabilitated Germany would be obliged to buy enormously abroad and pay for the imports by a similar increase in exports besides furnishing exports for every penny of reparations—"if she ever pays them." And he asked: "Where are those exports going? Obviously to the most open and the freest market, which is the British."

Moreover, he continued, these exports might not come directly from Germany, but in a worse form—from the cooperation of cosmopolitan financiers exploiting German labor.

Emphasizing the advantages nations drew from their ability to bargain, the Prime Minister mentioned other local remedies proposed for unemployment. Then, in concluding he said that he had never claimed infallibility. "He might be wrong, but it was for the opposition to prove him wrong.

He would not have risked his great position unless his convictions were sincere, and he believed that the proposals he outlined would put the country in a position better able to meet the storms around it.

Ill-Considered Policy.

Mr. Lloyd George, answering Mr. Baldwin, said the Prime Minister's policy was ill-considered, precipitate and foolish. A Labour member then shouted: "It has brought Liberal unity."

Mr. Lloyd George flashed back: "That will go down in history as the solitary achievement of this government."

Continuing Mr. Lloyd George said: "I am amazed that the Premier should choose this of all moments for distracting the attention of the country and diverting attention of the government from the settlement of Europe. An event has happened that was one of the most hopeful since the armistice. The United States had for the first time declared her intention of coming in to assist in a settlement and relations had been established between our government and the United States with a view to bringing united pressure to bear upon our allies in Europe to effect a settlement.

A Distracting Issue.

"It is a great and momentous fact that negotiations were beginning. There were difficulties with one of the allies, but all the others had agreed, and just then, before there was an issue, and while the negotiations were going on, the Premier had to raise a new issue, which has divided the nation, and has even divided his own Cabinet.

"Does anyone imagine that a settlement in Europe would not affect unemployment infinitely more than any tariffs? No tariff decided upon at this moment can have any effect for months, and in the meantime imports of all goods which are going to be taxed will be pouring into the country. The first effect will be to aggravate unemployment, not improve it."

Her Maiden Speech.

A curious incident of to-day's debate was that the third woman member, Mrs. Phillipson, made her maiden speech in the House on the last day of the expiring parliament. As might have been expected, her footlights experiences as the actress, Mabel Russell, served her well. She made a most effective three minute speech, supporting Mr. Baldwin's policy, and her manner captivated the House.

KITCHEN ECONOMY.

One of the greatest economies for the kitchen equipment is a set of steamers in which one may cook many things at once over one gas flame.

Never be without Peps if you are at all susceptible to coughs, colds and chills. Dissolved in the mouth, these *breatheable* tablets instantly fill the chest and lungs with their healing germicidal vapours. These strengthen the air passages and repel germ-attack. Peps end the snuffling and sneezing, the wheezing, soreness and cough before it develops into bronchitis or dangerous lung trouble. Peps are speedily effective and vastly safer and better than dangerous drug-laden mixtures or tablets containing harmful chemicals.

As a *preventive* and remedy for coughs, colds and chills, wheeziness, hoarseness, grippe, bronchitis and sore throat, nothing can equal Peps. Splendid also for weak-chested children and old folk, and for preachers, singers and public speakers.

PEPS FOR COUGHS COLDS & CHILLS

TO FOIL FRANCE GERMAN OBJECT IN RUHR POLICY

Berlin's Intentions Obscure Although Decision Already Reported — Stresemann May Resign

DEFEAT IMPENDING.

BERLIN, Nov. 15.—The Rhineland and the Ruhr and the numerous internal and foreign issues interlocked with them, together with the immediate economic and political future of Germany, now constitute the outstanding problems confronting the Government of Chancellor Stresemann, and, although the Reich stag at present is not in session and Berlin still is without ts regular complement of newspapers, political circles confidently predict that the Stresemann "rump' cabinet will not be able to survive the parliamenarty attacks awaiting it from the German Nationalists and the powerful Socialist parties.

A casual survey of the party lineup suggests that if Chancellor Stresemann attempts to force a vote of confidence when the Reichstag convenes he will meet with withering defeat as the only tangible support vouchsafed him in the present situation accrues from the Clericals and Democrats and the wholly disunited People's Party.

Resign or Dictate

Under these conditions there seems to be a strong probability that the Chancellor will refuse to go before the Reichstag with his 'rump' government and will anticipate defeat either by resigning or forcing a dissolution of the Riechstag and continuing in office at the head of a non-parliamentary government comprising a semi-dictatorial directorate.

The situation with regard to the Government's decisions concerning the Ruhr and the Rhineland remains wholly obscure to-night, although inspired official bulletins and utterances continue to make emphatic declaration of the Government's intention to withdraw money subsidies and unemployment doles permitting the situation in the occupied ones to lapse into an informal "industrial and economic autonomy."

Foil the French

Stresemann's new Minister of the Interior Herr Jarres, the former military lord mayor of Duisburg, is viewed as the promoter of this policy which he considers to be inevitable under indefinite Franco-Belgian occupation and the adoption of which he believes would constitute a foil to France's Rhineland policies

Chancellor Stresemann will go before the Reichstag's Committee on Foreign Relations on Saturday for the purpose of discussing the negotiations now going on with the Ruhr and Rhineland leaders. He will inform the parliamentarians that the government no longer is capable of "mothering" the occupied areas, and that a resumption of reparations by Germany is out of the question as long as the Ruhr and the Rhineland are removed from German jurisdiction or France declines to arrive at an amicable working agreement with the industrialists and Germany's local administrative organism.

The Government's decision to let these territories shift for themselves at least while they are occupied, was made known in official quarters last night when it was announced that after November 25, the Reich would no longer be able to meet the unemployment bills in the Ruhr and Rhineland.

Burdens on Powers

In the event that political pressure does not force a change in the policy of the Government it is believed the local authorities in the occupied regions will be empowered to deal with the French and Belgian regime, thus making the future of the areas dependent upon such agreements as may be effected in local negotiations. This also it is pointed out, would place a preponderant share of the responsibility for the shoulders of France and Belgium.

A dispatch received in London last night by the General News Agency from its Berlin correspondent reported a semi-official announcement to the effect that Germany had completely stopped all reparation payments on the ground that France had violated the Treaty of Versailles and that therefore Germany could not observe the pact.

The London Daily Mail also carried a Berlin despatch saying that Germany had decided to repudiate the treaty and to disregard it so long as the Ruhr is occupied.

The oldest frame building in America is a meeting house in Maryland, built in 1684.

Read the Want Ads.

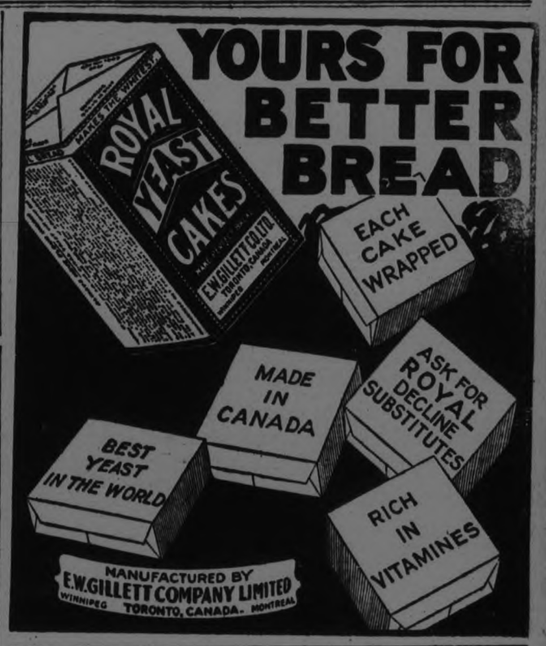

Give Holmes and Edwards Silverplate

IF you would put into concrete form your feeling that nothing is too good for the recipient of your gift this Christmas — give Holmes & Edwards Silverplate.

For the bride of tomorrow such a gift is pleasing beyond all measure of description. In the happy days of "settling down", and through her wedded life, the rich refinement of this quality silverplate will always be a joyful reminder of the faultless taste and thoughtful kindness of the giver.

Holmes & Edwards is preeminently suitable and acceptable for Christmas. The quality and service are lasting and dependable, always.

Have your jeweler tell you all about the SILVER INLAID and SUPER PLATE qualities by which Holmes & Edwards is protected against wear. A beautiful purple and gold gift box is included in your purchase—free.

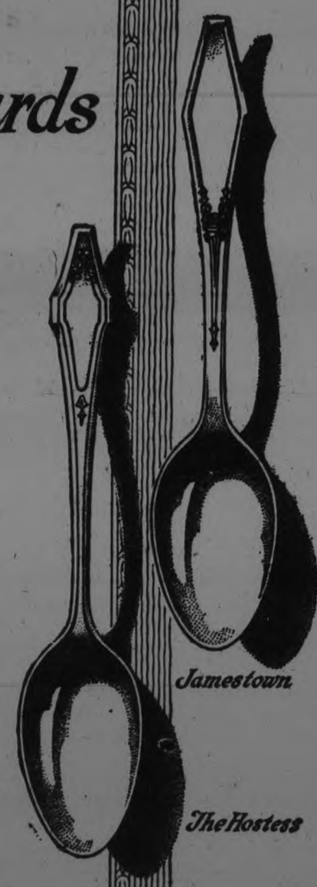

Manufactured exclusively in Canada by

THE STANDARD SILVER CO. OF TORONTO, LIMITED

The slightly higher price of Holmes & Edwards is due to the more generous use of sterling silver at the wear points; quality of the highest was never sacrificed by the Makers of Holmes & Edwards to compete with a price.

HOLMES & EDWARDS SILVERPLATE

"Protected Where the Wear Comes"

The years best book by America's best woman writer

"BLACK OXEN"

by GERTRUDE ATHERTON

Published by arrangement with Associated First National Pictures, Inc.
Watch for the screen version produced by Frank Lloyd with Corinne Griffith as Countess Zattiany.

(Copyright, 1923, by Gertrude Atherton.)

Continued from yesterday.)

SYNOPSIS.

At a first night performance in New York, a beautiful young woman attracts attention by rising and leisurely surveying the audience through her glasses. Clavering, a newspaper columnist, and his cousin, Dinwiddie, are particularly interested, Dinwiddie declaring that she is the image of Mary Ogden, a belle of thirty years ago, who had married a Count Zattiany and lived abroad. He is convinced that this is Mary's daughter, but all efforts to establish her identity prove futile.

Clavering, determined to find out who she is, follows her home from the theatre one night. Luck is with him, for she has forgotten her keys and he helps her get into the house. She asks him in and finally tells him she is the Countess Josef Zattiany, a cousin of Mary Ogden's; that she had married a relative of Mary's husband; that Mary is ill in a sanitarium in Vienna. She asks him to join a small dinner party at her home the next night. Besides himself, the guests are Dinwiddie, a Mr. Osborne and Judge Trent, Mary Ogden's attorney.

IX. (Continued)

"I felt rather a fool if the truth be told." Her eyes had a curious exploring look and Clavering felt unaccountably irritated, in spite of all that her words implied. "I'd have done the same if you had been old and withered. Served me right. I should have thought before I left the house to telephone for a watchman."

"Ah! Quite so. American men are famous for their gallantry, are they not? Myself, I have always liked them." The smile rose to her wise penetrating eyes, and Clavering colored like a schoolboy. Then it faded and

"Mr. Dinwiddie made a pretense of sipping his cocktail as the three rait sed their glasses to their hostess."

her face looked suddenly rigid. "I wonder," she muttered, then turned her back abruptly. "You must not forget your cocktail. And dinner has been announced."

Mr. Dinwiddie made a pretext of sipping his cocktail as the three raised their glasses simultaneously to their hostess. She had declined to join them, with a little grimace. "Perhaps in time I may become American enough to like your strange concoctions, but so far I think cocktails have a really horrid taste. Shall we go in?"

The Judge offered his arm with the formal gallant air he could assume at will and the other men followed at a discreet distance: her shimmering gown had a long tail. Mr. Dinwiddie's eyes seemed to bore into that graceful swaying back, but he was not the man to discuss his hostess until he had left her house, and Clavering could only wonder what conclusions were forming in that avid cynical old brain.

The dining-room, long and narrow, was at the back of the hall and extended along the entire width of the large house. Like the hall, it was panelled and dark, an imposing room hung with family portraits. A small table at the end looked like a fairy oasis. It glittered and gleamed and the flowers were mauve, matching the tall wand-like candles.

"I do hope, Madame Zattiany," said Mr. Osborne, as he took a seat at her left, "that you won't succumb to the prevailing mania for white, and paint out this beautiful old walnut. Too many of our houses look entirely too sanitary. One feels as if he were about to be shown up to a ward, to be received by a hospital nurse with a warning not to speak too loud." There was no chill formality in his mien as he bent over his young and beautiful hostess.

"Ah, you forget this is Countess Zattiany's house," she said, smiling. "But I will admit that if it were mine I should make few changes. White was quite a la mode in London long before the war, but, myself, I never liked it."

Judge Trent sat opposite his hostess at the round table. She had placed Mr. Dinwiddie and Mr. Osborne on either side of her, smiling at Clavering. "I am sorry I do not know any young ladies," she said graciously, although there was a twinkle in her eye. "You look rather lonesome."

"Why should he?" growled Dinwiddie. "He is young and you are young. The rest of us are the ones to feel out of it."

"Not a bit of it! Not a bit of it!" exclaimed Judge Trent. "You forget that Madame Zittiany has lived in Europe since infancy. She's talked to elderly statesmen all her life."

"Well, we're not statesmen, the Lord knows." Dinwiddie could always be relied on to make the obvious retort, thought Clavering, although it must be admitted that he was seldom with none at all. "But you must have seen more young men than old during the war, Madame Zittiany. I understand that Mary turned her palace in Buda Pesth into a hospital and that you were her chief assistant."

"That is quite true, and I had by no means confined myself before that to elderly statesmen; but I had almost forgotten what a young man on his feet looked like before the war finished. Or Society, for that matter. My one temptation to enter Society here would be the hope of forming a relief organization—drive, do you call it?—for the starving children of Austria. Russian children are not the only pitiable objects in Europe, and after all, the children of civilized countries are of more value to the future of the world."

"Another drive!" Judge Trent groaned. "New York flees to cover at the word. Enter Society by all means, but to give your youth its rights. You have been deprived of them too long."

"I shall never feel as young as that again. Nor will any girl who was merely sixteen at the beginning of the war ever be the same as your care-free young ladies here. I sit in the restaurants and watch them with amazement—often with anger. What right have they . . . however . . . as for myself I shall not re-enter the world for any but the object I have just mentioned. Luncheons! Dinners! Balls! I was surfeited before the war. And I have forgotten persiflage, small talk. I am told that Americans avoid serious topics in Society. I, alas, have become very serious."

She swept her favored guests with a disarming smile. They understood. There was no sting in her words for them.

Clavering spoke up eagerly. "Why should you bore yourself with social functions? If you want to raise money for the children I will not only start a drive in my column, but take you to call on several powerful editors—or bring them here," he added hastily at the look of amazement in her eyes, "and they will be more than willing to help you. They have only to meet you——"

"That is all very well," interrupted Judge Trent, who, like the other elderly gentleman, was glaring at the famous young columnist who daily laid down the law to his admiring readers. "But to raise money in large amounts you've got to have a committee, and no committee is of any use—for this sort of thing—without the names of fashionable women who are as well known to our democratic public, that daily devours the society columns, as the queens of the movies."

"Well—well—I do not know. I must think. It is not a step to take lightly."

Clavering intercepted a flash between her eyes and Judge Trent's and the old gentleman tightened his lips in a self-conscious smirk as he bent over his fish.

"Damn him!" thought Clavering. "He knows the whole truth and is laughing at us in his sleeve."

Madame Zattiany had turned the subject gracefully to European politics, and he watched her with a detached air. Trent's attitude toward her amused him. It was more deferential and admiring than infatuated. . . Whatever her charm, she was no longer in her first youth, and only unripe fruit could sting that senescent palate. But the other two! Clavering smiled sardonically. Dinwiddie, hanging on her every word, was hardly eating. He was a very handsome man, in spite of his shining pate and heavy white moustache. His features were fine and regular, his eyes, if rather prominent, were clear and blue, his skin clean and his figure but little amplified. He was only sixty-two.

Osborne, who looked barely fifty, was personable and clever enough to attract any woman. He, too, was astonishingly indifferent to the excellent dinner and both these gentlemen had reached an age where, if wary of excess for reasons of vanity and interior comfort, they derived their sincerest enjoyment at the table.

That she possessed sex magnetism in a superlative degree in spite of her deliberate aloofness, Clavering had, of course, been conscious from the first. Had not every male firstnighter been conscious of it? There was a surfeit of beauty in New York. A stranger, even if invested with mystery, must possess the one irresistible magnet, combined with some unusual quality of looks, to capture and hold the interest of weary New Yorkers as she had done. Even the dramatic critics, who looked as if they hated everybody, had been seen to gaze upon her with rare approval.

But tonight Clavering had a glimpse of something more than a magnetism for which she was not responsible and to which she had seemed singularly indifferent. It was quite evident that he was watching charm in action. She was sparkling and exerting herself, talking brilliantly and illuminatingly upon the chaos still known as Europe, and it was patent that her knowledge was not derived from newspapers or drawing-room gossip. Her personal acquaintance of public men had evidently been extensive before the war, and she had as manifestly continued to see those in and out of office in Vienna and Buda Pesth throughout all the later fluctuations. Her detestation of the old German militaristic party was unmitigated and she spoke of the late ruler of the Dual Empire and of his yearning heir with no respect whatever. With other intelligent people she believed Bolshevism to be an inevitable phase in a country as backward and ignorant as Russia, but, to his surprise, she regarded the Republican ideal of government as the highest that had yet been evolved from finite minds, still far from their last and highest stages of development. She believed that the only hope of the present civilization was to avert at any cost the successful rise of the proletariat to power until the governing and employing classes had learned sufficient wisdom to conciliate it and treat it with the same impartial justice they now reserved for themselves. ("And to educate themselves along the lines laid down in 'The Mind in the Making,'" interpolated Clavering.) might achieve would be followed by the same hideous results as in Russia—in other words, the same results that had followed all servile uprisings since the dawn of history. When the underdog, who has never felt anything but an underdog with all the misery and black injustice the word implies, finds himself on top he will inevitably torture and murder his former oppressors. He hasn't the intelligence to foresee the ultimate folly of his acts, or that the only hope of the world is equal justice for all classes; he merely gratifies his primitive instinct for vengeance—precisely the same today, as during the first servile uprising of Rome—he butchers and slaughters and wrecks, and then sinks with his own weight, while what brains are left reconstruct civilization out of the ruins. "The trouble is that the reconstructing brains are never quite good enough, and after a time it is all to do over again. . . ."

This was by no means a monologue, but evoked in the give and take of argument with Mr. Osborne, who believed in never yielding an inch to the demands of labor, and with Mr. Dinwiddie, who, since his association with the Sophisticates, was looking forward vaguely toward some idealistic regeneration of the social order, although Socialism was rather out of date among them, and Bolshevism long since relegated to the attic.

(To be Continued.)

NOT REPUBLICAN MENACE

COLOGNE, Nov 15—The former Crown Prince, says the Volks Zeitung the leading Catholic journal in the Rhineland, is no menace to the present republican form of government. The newspaper adds that it believes Frederick William never will become a candidate or a rallying point for the monarchists. It is inclined, on the other hand, to view him as an element which in all probability will constitute a disturbing factor in the monarchist ranks, in that it will keep them divided.

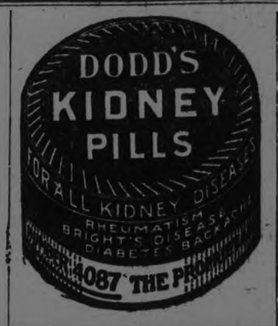

AT EAST EMILY

EAST EMILY, Nov. 16.—Mr. and Mrs. S. J. Sluggett and two little daugthers of Peterboro spent the holiday at the home of the latter's brother, Mr. Lorne Wilson.

Mr. Lawrence McGaughey of Lindsay spent the week-end with his sister, Mrs. Wilbert Fee.

Mr. and Mrs. Clarence Laidley of Peterboro spent the week-end at the home of the latter's father, Mr. Wm. Fee.

Mrs. W. Madill of Toronto spent the holiday with her sister, Mrs. Samuel Fee.

Born, to Mr. and Mrs. Austin Doran, on Thursday, November 8, a son.

Mr. P. Seymour of Springville spent Thanksgiving with friends in East Emily.

Mr. and Mrs. J. A. Wylie of Toronto spent the week-end visiting at the home of Mr. and Mrs. Walter Moncrief.

Mr. Roy Fee who spent the past week visiting his parents, Mr. and Mrs. Samuel Fee has returned to Toronto to resume his position there.

Mss Pearl Reid teacher at S.S. No. 13 Emily, spent the holiday with her parents in Islington.

Miss Hazel Hunter graduate nurse from Toronto is attending her sister Mrs. Vincent Fee who is confined to her room.

Mr. Orville Finley from the Bank of Toronto in Port Hope spent the holiday with parents in East Emily.

Messrs. Clifford and Donald Jackson of Peterboro spent the week-end with their parents, Mr. and Mrs. Herb Jackson.

Mr. A. Brown and party of Peterboro spent Monday hunting in this neighborhood.

Mr. Milton Sherin and party have returned home after spending the past two weeks deer hunting in the north country.

Miss Marguerite Deyell has returned home after spending an extended vacation with relatives in Ops.

iMss Maria Carey, teacher at Orange Gorners spent the holiday under the parental roof in Omemee.

Mr. and Mrs. Walter Moncrief were business visitors to Peterboro last Saturday.

Mr. and Mrs. Robt. McConnel were visitors to Peterboro last Saturday.

The annual anniversary services will be held on November 25. Rev. Mr. Roland will conduct the services.

Mr. and Mrs. Ruth accompanied by the latter's parents, Mr. and Mrs. G. Switzer motored to Clarina and spent the holiday with Mr. and Mrs. Alvin Drain.

Mr. Robt. Nurse and party have returned home from deer hunting and got their count.

Mr. and Mrs. George Edmison of Smith township spent Sunday visiting at the home of Mr. and Mrs. Harry Deyell.

Mr. Tom Franks of Peterboro spent the holiday with relatives in East Emily.

Mr. Harry Deyell made a business trip to Peterboro on Saturday.

Born, to Mr. and Mrs. Vincent Fee, on Monday, November 12, a son.

Died, on Monday, November 12, the infant son of Mr. and Mrs. Vincent Fee.

Mr. G. Franks of Peterboro visited East Emily friends on Wednesday.

Mr. and Mrs. Richard Davis and children were visitors at the home of her parents, Mr. and Mrs. Stephenson of Harvey this week.

The auction sale of farm stock and implements of Mr. and Mrs. Ward Weaver was held on Thursday, November 15.

Mr. and Mrs. F. Huffman and baby of Peterboro spent Thanksgiving at the home of her parents, Mr. and Mrs. W. J. Clarke.

Mrs. Robert Nurse has returned home after spending a few days visiting at the home of her son, Mr. Frank Nurse, in Toronto.

Mr. T. Westlake is away on a deer hunting expedition in the north country.

BENSFORT PERSONALS

Mrs. Robert Falls is visiting at the home of her daughter, Mrs. Edmund Morrison.

The people of this community, assembled together the other evening and organized for the coming winter. The meetings are under the very able leadership of Mr. Wilbert Wood.

Miss Effie Reid, teacher at the Bensfort Public school, spent the holiday at the home of her parents, in Otonabee.

Mr. Chalmers Pue, and Mrs. George Morrison, were at Millbrook Saturday evening on business.

Mr. Harold Moncrief and family motored to Peterboro on Monday.

Mr. Joseph Morrison and son spent the holiday with friends at Bensfort.

The Fall plowing is nearly all completed and farmers are preparing for a spell of cold weather.

Mr. Fred Wood was the guest at the home of Mr. William Emberson on Sunday evening last.

The Presbyterians from Bensfort have been giving their assistance to complete the new shed recently erected at Centreville.

A MOTHER CRIES FOR HER KIDDIES

By GEORGE BRITT.

WHITEWATER, Wis., Nov. 15.—No man, not even her husband, ever paid flattering attention to Myrtle Schaude before Ernest Kufahl came to room at her home.

These lines, perhaps, furnish the explanatory background and motivation for the incredible mystery tragedy resulting in the woman being held on charges of giving a deadly sleeping draught to her husband and attempting to poison her four children.

Characters in the drama:

Mrs. Schaude, 36, pretty, capable, ardent, suppressed.

Edward Schaude, 52, hard-working, conscientious, phlegmatic.

Kufahl, 29, prim and restrained.

And the children—Ralph, 16; Delbert, 12; Mae, 9; Lawrence, 5; all well-behaved and well-liked, helpless, police say, in woeful innocence.

In her cell in the county jail at Elkhorn, Mrs. Schaude constantly is pleading to see her babies.

"I can't bear the thought of being sent away from my children," she wails again and again.

Pleads for Children.

Yet, according to the authorities, if she had not faltered some weeks ago in sacrificing them, the children now would be in the cemetery beside their father.

This, the police declare, is the story they've pieced together bit by bit:

For 18 years Mrs. Schaude drudged through her married life. Her neighbors regarded her as a model mother and a stand-by in her church. On the farm, she helped her husband in the fields.

When the family moved to town, she began keeping boarders. Kufahl came to room at her house. He volunteered to help Mrs. Schaude wash the dishes and tidy the house.

Drinks and Dies.

In the spring, Schaude became ill. His wife was exhausted from nursing him, so Kufahl offered to take her place at night.

Kufahl, according to Mrs. Schaude's purported statement, agreed to mix a drink that would quiet the patient. Mrs. Schaude objected. But she says Kufahl insisted he knew what he was doing and she believed him.

She placed the glass beside the bed. During the night Schaude drank and died.

Kufahl threatened her with a similar fate, Mrs. Schaude maintains, if she should breathe the secret.

The Auto Ride.

Last summer, dressed in her widow's black, Mrs. Schaude visited Kufahl on a farm near McGrath Minn. They talked of marriage, she says, but he objected that she could not take the children with her.

On a September evening she borrowed a neighbor's automobile and took the children for a ride.

Before reaching a sharp turn in the road, she produced a bag of candy. Strychnine had been placed in advance in each chocolate drop. Ralph, the driver, would be stricken first, and the car would plunge over an embankment. The deaths would appear accidental.

But mother love conquered over clandestine infatuation. Mrs. Schaude's heart fluttered warningly as her offspring tasted.

Kufahl Denies Guilt.

"Spit them out," she screamed. "They'll poison you."

And with her own fingers, she removed a sticky wad from Baby Lawrence's mouth.

Ralph refused to be scared. He swallowed his candy. But the mother rushed all back to town and called a physician. Ralph took sick, but recovered.

District Attorney Alfred L. Godfrey stepped into the case and began asking questions. Twenty-four hours later she made a clean breast of it all, Godfrey declares.

Kufahl, also in Elkhorn jail, laboriously denies Mrs. Schaude's incriminating statements. And of her he will not talk.

"I'm not going to injure her," he tells all interviewers. "When this is all over and she gets back to her senses, I don't want any words of mine to affect her feeling for me."

College women live longer than other women, according to a study made by Myra M. Hulst of the American Red Cross.

STOP that cough before it begins—take SCOTT'S EMULSION

Moir's Chocolates
"Famous for their Coatings"

APEX

10 Inch Double Sided Phonograph Records

65c

9 New Apex Hits

Here are nine New Apex Dance Numbers, whose syncopated harmonies have brought them instant popularity with music lovers all over the country. Apex Artists of national and international fame present these lilting melodies with a swing and dash that will make you want to hear them again. There's a Dealer in your vicinity who'll gladly demonstrate them for you. Apex Records at 65c are guaranteed to be better than records sold at higher prices. WHY PAY MORE?

Last Night on the Back Porch Fox Trot, No. 413 Vocal, No. 8112	Hi-Lee Hi-Lo Fox Trot, No. 8090	Oh Gee! Oh Gosh! Oh Golly! Fox Trot, No. 420
I Love You Fox Trot, No. 8106	Just a Girl That Men Forget Waltz, No. 8107 Vocal, No. 8078	Love Tales Fox Trot, No. 411
Steal a Little Kiss While Dancing Waltz, No. 8108	Blue Hoosier Blues Fox Trot, No. 410	What Do You Do Sunday Mary? Fox Trot, No. 8109

GET THEM ON THE APEX. The Apex Quality Cannot Be Surpassed
THE SUN RECORD CO., 210 ADELAIDE ST. WEST., TORONTO

BLACKHEADS

Blackheads simply dissolve and disappear by this one simple, safe and sure method. Get two ounces of peroxine powder from any drug store—sprinkle it on a hot, wet cloth, rub the face briskly — every blackhead will be gone.

Do You Want a Genuine
Massey Bicycle or C.C.M. Joycycle
Delivered on Xmas Eve.?

If so, Join Either our Massey or C.C.M. Joycycle

Xmas Club---At Once

Membership in the Massey Club is Now $2.00 Per Week, but after November 19, it goes up to $4.00 Per Week

The Joy Cycle Membership is now only $1.00 Per Week, but it also goes up after November 19

A good many long thinking people have already taken advantage of our very LIBERAL OFFERS and as we said before THE MEMBERSHIP IS LIMITED—Act at once.

We Solicit Your Enquiries

White's Cycles and Sports, Ltd.

212 Charlotte St. Peterboro

Out of Town Customers Please Use Blank Below

ANTI-CHURCH UNIONISTS ADVERTISE.

The Presbyterian Church Association, which is championing the cause against church union, has decided that the daily press is the one logical medium to tell its story to the people.

The Anti-Unionists claim they have a real story to tell, and one that should be read and considered by all members of their Church.

They look upon this subject as one that concerns not only the Presbyterian, Methodist and Congregational Churches, but one in which civil as well as religious rights are at stake.

Regardless of the issues—it is certainly a fearless method, and one that must carry the conviction that they do not fear a full consideration of their objections to church union as it is now advocated.

Whites' Cycles and Sports, Limited,
Peterborough, Ont.

Enclosed please find $..... for which enter me in the (Massey, Joycycle) Christmas Club. I agree to remit this amount every week until the regular price is paid in full. You deliver the (Joycycle, Massey) to me on or before Christmas Eve.

Name .....

Address .....

.....

GARTERS OF LATEST STYLE.

Garters have become so very decorative this season that, while the come under the head of "useful" gifts, they may be as luxurious as you desire.

Take two pieces of inch wide ribbon and sew them together to form a casing for the elastic. You may make the outside of pink ribbon and the inside of blue and encircle it with French flowers. Or you can use more substantial color, such as green and rose, or navy blue and gold.

A very elaborate pair may be covered with pink satin and finished with a pompon of pink ostrich feathers with a tiny rosette of the the ribbon inside the pompom.

HOW TO SURPRISE HUBBY AND PLEASE HIS PALATE

JUST TRY THESE RECIPES ON HIM

If friend husband comes home regularly from an out-of-town appointment, raving over the meals he ate in the Pullman diners—

If you, Mrs. Housewife, cast an envious thought at the designers of those delicious dishes—

If that man of yours is still to be shown how extraordinary a cook you are—how, even, you can equal if not surpass the Pullman chefs he so ardently raves about—

Don't let hubby know the secret. THE EXAMINER has succeeded in rounding up some of the best Pullman chefs in the country and extricating from them their choice recipes with which you may surprise friend husband.

All of the cooks interviewed are "private car" men, the pick of the profession.

For instance, Cook Edward Gauffney has served such celebrities as the late President Harding, Lillian Russell, Anna Held, General Pershing, Former Governor Lowden of Illinios and Marshal Foch. For these he always made a hit with his recipe:

Braised Chicken, Spanish Style

Cube some salt pork and cut up dry onions, as desired. Fry together. Pour in together, when browned, one can mushrooms, one cup fresh peas, one can tomatoes ,one tablespoon paprika, two buttons of garlic, salt and red pepper. Cook fast, sprinkle flour and brown.

If you like spaghetti, try the kind Cook James H. Davis prepares for Rodolph Valentino, the original sheik of movie and stageland. And Rudy is one sheik who likes his spaghetti the real Italian way. Here it is:

Spaghetti Italienne

Boil spaghetti in salt water 20 minutes. Drain well. Sprinkle platter with grated Italian cheese, alternating layers of spaghetti and cheese. Cover with Paoli sauce.

* * *

The service should have started with soup. But even at this point it would not be amiss to detail one of Cook James Copper's favorite recipes. As a soup expert he's proven his worth to such persons as Paderewski, John McCormack, Senator W. A. Clark, the late Sarah Bernhardt and the late George Pullman himself. Here's his recipe for

Puree of Lentils

Boil two cups of dry lentils in three cups of water until soft. Mash through Chinese strainer in same water. Add one teaspoon butter, one cup cream, some salt and pepper and a few drops of maggi sauce.

* * *

Cook J. B. Burse, from the Philadelphia commissary, offers these two:

Popovers

Two cups flour, 1 quart milk, ⅛ teaspoonful salt, 6 eggs.

Beat up eggs, mix in flour, milk and salt and beat well. This will make twelve popovers.

Cinnamon Buns

One quart milk, 2 quarts flour, 1 cake yeast, ⅗ box raisins, 1 tablespoonful ginger, ⅛ teaspoonful cinnamon, 1 egg, ⅗ cup butter, 1 cup molasses, ⅗ cup brown sugar.

Make sponge as for bread. After it raises, roll out, spread on raisins, cinnamon, ginger, nutmeg, brown sugar and butter. Roll up and cut in slices about 1 inch thick. Bake in moderate oven.

* * *

Now look over these recipes offered by Chef R. E. Harris:

Crab, Gumbo, Southern Style

One-half pound ham, 2 medium size onions, 1 large green pepper, 1 No. 2 can tomatoes, 1 quart okra (fresh), garlic to taste, 4 medium size crabs, salt, pepper and paprika to taste.

Clean the crabs by pulling the backs off; remove the "dead men" and break in four parts. Wash well and lay on clean towel to dry. While crabs are drying, cut ham, onions and green peppers in small pieces, also okra. Braize the ham over a slow fire. As it turns a golden brown add onions, green peppers, garlic, tomatoes and lastly the okra. Then add 1½ quarts of hot stock to the pot; if you have no stock, use hot water. Lastly add the crabs and let simmer over a slow fire 1½ hours. While that is cooking, prepare one cup of well-washed rice, plain boiled. When serving, place tablespoon of rice in center of plate and pour gumbo all around with piece of crab on each side of rice

* * *

The following recipe is out of season, but hold it till next year:

Strawberry Shortcake

(For Eight)

1¼ pounds butter, 1¼ pounds lard, 1¼ quarts flour, 2 tablespoons sugar, 1 pint whipping cream, 1 teaspoon sugar, 1 tablespoon baking powder, 1 tablespoon salt, 2 quarts strawberries, milk.

To the well sifted flour add sugar, salt and baking powder and sift once more. Then work in well the lard and butter. To these dry ingredients add enough milk to make a soft dough, but not sticky. Kneed smooth and roll out ¾ inch thick and cut 8 biscuits. Place in biscuit pan or on cookie slab and bake a golden brown in moderate oven for about twenty minutes. While hot, on removing from stove, open biscuits and butter well. While they cool, thoroughly chill a deep bowl and pour the ice cold pint of whipping cream therein. Whip until it is stiff, then place in ice box to chill, after adding sugar and vanilla to cream. Next crush the well-washed berries, all but 8 large ones.

On each bottom half of biscuit put two tablespoons of berries. Then on top of berries put one tablespoon of whipped cream. Then put top of biscuit on, next berries, then two tablespoons of whipped cream and last in center of each biscuit the whole berry.

Smothered Breast of Squab Chicken

(For Eight)

Dress five 1½-pound squab chickens.

Place cleaned chicken split down back in a dripping pan and sprinkle well with salt and pepper and flour. Butter well, place in hot oven, let brown a golden color, then put one pint of boiling water in the pan, cover, place back in the oven to simmer about twenty minytes. This chicken should be served with corn fritters.

Ill and cross last night—
DR. CALDWELL'S LAXATIVE
SYRUP PEPSIN
brought vigor by morning

How to Keep a Child Healthy

A GENERATION ago parents thought that sickness was a part of a child's life, but we know better now. The secret is in the food the mother allows the child to eat, and in watching that elimination occurs regularly two or three times a day. Mrs. W. E. Margeson, Centreville, N. S., and Mrs. Pratt, 45 Gillson Ave., Runnymede, Toronto, always keep a bottle of Dr. Caldwell's Laxative Syrup Pepsin in the house, ready for use, and avoid many of the ills to which children are subject.

A Substitute for Physics

Dr. Caldwell's Laxative Syrup Pepsin is a scientific compound of Egyptian senna with pepsin and suitable aromatics. The formula is on every package. You will find you do not have to force children to take it, and it is much better for them than castor oil, calomel or coal-tar drugs like phenolphthalein even if covered with sugar or chocolate. Laxative Syrup Pepsin is mild and gentle in action and your child will have an easy passage without griping or strain. It does not contain narcotics, and you can give it with absolute safety to an infant at the breast.

"Magic" in a Teaspoonful

Every store that sells medicines sells Dr. Caldwell's Laxative Syrup Pepsin, and the cost is less than a cent a dose. Give half a teaspoonful to any ailing baby or child at night when you put it to bed and you will find a happy, laughing youngster in the morning. Take Laxative Syrup Pepsin yourself when constipated, and give it to any member of the family young or old, for any ailment due to constipation, such as biliousness, headache, lack of appetite, sleeplessness, bad breath, cankers, fever sores, indigestion, and to break up fevers and colds. Stop that first sneeze or sniffle and you will have a healthy winter.

If You Want to Try It Free Before Buying

"Syrup Pepsin," 24 Caldwell Bldg., Toronto, Ont.

I need a good laxative and would like to prove what you say about Dr. Caldwell's Laxative Syrup Pepsin by actual test. Send me a free trial bottle. Address to

Name

Address

Not more than one free trial bottle to a family

BIG CAMPAIGN IN MILLBROOK CHURCH

Rev. H. Barton of Ottawa is Evangelist --Literary Society Meeting.

MILLBROOK, Nov. 15.—The two weeks' evangelistic campaign being conducted by Rev. H. Arthur Barton, of Ottawa, in the Methodist church, Millbrook, under the joint auspices of the Presbyterian and Methodist congregations, is already well under way the opening meeting having been held on Thanksgiving night, when the speaker delivered an inspiring address on "Prayer." A union choir is a feature of the meetings, and the quartette, "For You I am Praying," sung by Rev. G. S. and Mrs. Gervan, Mr. and Mrs. H. W. Johnston, carried out the theme chosen in a most appropriate manner. Rev. S. T. Tucker sang the verses of "Belshazzar's Feast," on Tuesday evening, the choir joining in the chorus. Mr. Barton's subject was "The Mysterious Handwriting," and the manner in which he recited from memory the dramatic story in the fifth chapter of Daniel, showed excellent training and ability in expression.

Born in England, the son of a Wesleyan Methodist minister who was for twenty-six years a chaplain in the army and whose death occurred in the early years of the war, Rev. H. Arthur Barton at one time chose the stage for his profession and played a leading part with an operatic company which visited many of the cities and larger towns of Canada and the States. To use his own words (for he had left the ministry to go upon the stage), "God kept hammering away at me," until he finally surrendered to the Master's call and entered the evangelistic field, taking up mission work in the Canadian West.

Previous to this time he had been twice pastor of Hyde Park Methodist-Episcopal church in Kansas City, Missouri, and held pastoral relationships in other city churches while in the ministry. He has successfully conducted evangelistic campaigns in Vancouver, Victoria, Lethbridge, Calgary, Toronto, Ottawa, Peterboro, and many other points. Beginning his work with an audience of not more than ten people, Mr. Barton preached to a gathering of three thousand at the fiftieth anniversary of the Nova Scotia Methodist Camp Meeting held at Berwick about two years ago, and as he becomes known in a community his congregations increase in numbers each night.

The subject for Thursday evening is "The Queen of the Home," and for Friday night "Thinking Black, White, or Gray," a particularly strong, and thought-provoking address. Sunday at 3.45 p.m. there will be a meeting for men only held in the town hall, the subjects being "Undiscovered Continents."

Aiken—Manning

A quiet but very pretty wedding took place at the home of the bride's parents, Mr. and Mrs. W. W. Manning, Oshawa, on Thursday, November 8th, when their only daughter, Barbara, became the bride of Mr. Harvey Aiken, of Cavan. The ceremony was performed by Rev. J. MacMullen, of Oshawa, a relative of the groom's family. The bride, who was unattended wore a dainty frock of orchid crepe de chine, and carried a bouquet of Ophelia roses and maiden hair fern. Miss Mary Dearborn, a cousin of the bride, played the wedding march, the happy couple standing under an arch of flowers while the marriage was consummated. About fifty guests were present, and a reception was afterwards held, and a sumptuous wedding breakfast served. The drawing-room, dining-room and halls were beautifully decorated with flowers and foliage for the occasion. Mr. and Mrs. Aiken left for a short honeymoon, the bride travelling in a handsome tricotine suit with hat to match, and fur ruff, and upon their return on Monday evening, have taken up their residence on the family homestead, Fallis Line.

Among those from here who attended the ceremony were Mr. and Mrs. T. H. Aiken, the groom's parents, Mr. and Mrs. N. Belch, of Fallis Line, the latter a sister of the groom, and his aunt, Miss L. Aiken, of Garden Hill.

Literary Society

At the last meeting of the literary society of the Continuation School the following programme was rendered, the president, Ewart Tucker, being in the chair:

Opening Chorus, "O Canada," by the school; Reading and adoption of Minutes of previous meeting, Secretary, Jean Burnham; Business; Piano solo, Gwendolyn Hutchison; Vocal duet, "Canadian Girl," by Misses Muriel Matchett and Margaret Lang; Reading, "Mr. Can and Mr. Can't," by Jean Blake; Song, "Peanuts, Five a Bag," by Nelles and Lawrence Rowland, Walter Sayles and Keith Barnard; Reading, "A Lecture on Hogs," by Henry Lancashire; Poem, "In Flanders Fields," read by Charlie Anderson.

Personal

The many friends of Mrs. Wentworth Gray will regret to learn that she had the misfortune to fall and badly sprain her right ankle. It is probable that Mrs. Gray will not be able to walk for at least two weeks. Mrs. Gray, Sr., is remaining with her at present.

Mrs. G. E. Burnham and daughter, Mary are visiting Mr. and Mrs. Russell Howe, and other friends in Toronto, motoring to the city on Wednesday.

Rev. S. T. Tucker was a visitor to Port Hope on Wednesday.

Mrs. F. Smith and little daughter Bernice and Mrs. J. McKnight were visitors to Peterboro on Wednesday.

Mr. and Mrs. Russell Howe and little daughter "Peggy," Mrs. E. McConnell and two children, Margaret and Bobby, who have been visiting Mr. and Mrs. H. Nattrass, motored to their home in Toronto on Wednesday.

The Ladies' Aid of Grace Presbyterian church are holding their annual bazaar in the armouries on Saturday, Nov. 17th. Owing to the fact that the Aid is giving a fowl supper on the 27th inst. they will not serve the usual supper at the bazaar, but afternoon tea will be dispensed from 3 until 6 p.m.

The anniversary services of the Presbyterian church will be held on Sunday, Dec. 2nd, instead of Nov. 25th as previously advertised. The union evangelistic services do not close until the 25th, hence the change. Rev. Dr. McCrae, of Mt. Forest, is to be the preacher for the occasion.

FLIP OF COIN JAILS WOMAN

Tosses to See if She Should Steal or Take Poison; Former One Wins

DETROIT, Nov. 15.—Mrs. Anna Metevier, thirty-two years old, who flipped a coin to decide whether she would turn thief or commit suicide, faced a jail term today after pleading guilty to shoplifting. Judge William M. Heston remanded her to jail for a week.

Despondent because she lacked new clothes, Mrs. Metevier resolved yesterday to decide by a toss of a coin whether she take poison or steal dresses from a store, according to her statement to Detective Jean Kerr, of a protective association. The dress project won.

She was arrested by the detective as she was alleged to have been leaving a store with two stolen dresses tucked in a paper bag.

CAPITALIZING NAMES

PARIS (United Press).—Hotel men cafe and restaurant proprietors in Paris trying to appeal to the Anglo-Saxon trade usually give themselves a name such as "Henry's" or "Charley's" or what not. But that little possessive apostrophe gets them sometimes. Thus we have a very celebrated place in Montmartre boasting the Franco-Anglo-Saxon-Italian name of "Au Zelli's" which means nothing in any known language. But the climax came the other day when somebody opened a cafe near the Gare de l'Est and named it "Alsace's."

HANKIES, TOO.

The latest in handkerchiefs is a square of chiffon or linen with stripes of black and white either forming the border or the whole expanse.

SPLENDID PLAY IN JANETVILLE

Young People Put on Interest-Holding Play —Church News.

JANETVILLE, Nov. 15.—The Quarterly Official Board of Janetville church met on Monday evening and held a most pleasant meeting. The report of the finance committee was called for and the financial condition was found to be most satisfactory. It was decided that the funds of the church would be raised by voluntary contributions rather than by any kind of social functions. The congregations last Sabbath were large and appreciative.

Entertainment

The popular play entitled "Martha Made Over," staged last Friday evening by the young people of the village, in the Foresters' Hall, and presented under the auspices of the Ladies' Aid of the Methodist church, was an unqualified success. Notwithstanding the darkness of the night, and the unfavorable condition of the roads, about three hundred people attended, and availed themselves of a rare treat.

The entertainment was of a superior order and the play itself was characterized by lofty moral tone, wealth of humor and pathos, was simple, balanced and natural in action; and was absolutely free from the least objectionable word or suggestion.

The characters represented were as follows:

Martha Hays—Mrs. J. Bradburn.
Mr. Hays—R. J. Burn.
Ann and Blanch Hays—Miss Bone and Miss B. Bradburn.
Davie Hays—Arthur Stinson.
Ruth Dawn—Miss Gray.
Uncle Joe—Mr. Cawood.
Mrs. West—Miss Jacket.
Mrs. Fare—Miss Henry.
Samantha—Miss M. Richardson.
Dr. Molar—Harry Thornton.
Mrs. Box—Miss A. Armstrong.
Rev. Mr. Black—Naysmith Henry.

All of these excelled themselves, and it was clearly demonstrated as the action proceeded, that the selection of the characters had been well and wisely made. The whole cast reflects great credit on Mrs. J. Bradburn and those who contributed toward such an excellent issue.

The interludes by Mr. Harry Thornton awere well chosen and splendidly executed, and the order was the very best. Already the young people have been requested to repeat the play in Janetville, and they are booked for Nestleton on the 30th of this month.

The delightful evening's program closed with the singing of the National Anthem, and the audience went away pleased with the evening's proceedings and proud of the splendid talent of the young folks which is second to none in the county.

A Thought

Woe unto them that rise up early in the morning, that they may follow strong drink; that continue until night, till wine enflame them.—Isa. 5:11.

It were better for a man to be subject to any vice than drunkenness, for all other vanities and sins are recovered, but a drunkard will never shake off the delight of beastliness.—Sir Walter Raleigh.

STOP take **DOMINION CBQ TABLETS**

STOP A COLD IN A FEW HOURS

NORWOOD PERSONALS

NORWOOD, Nov. 15.—On Monday evening Mr. Jno. E. Roxburgh addressed St. Andrew's Presbyterian Guild, taking for his subject, "The Romance of Coal."

Mr. and Mrs. Logue, of Belleville, who have been visiting at the home of Mr. and Mrs. D. Oakley, have returned home.

Mr. Chas. McNichol, of Silverton, B. C., arrived in the village on Monday, after an absence of twenty-two years. Mr. McNichol purposes spending an indefinite time with his brother, Mr. J. McNichol.

Mr. and Mrs. Samuel Buchanan and children have returned home from a pleasant motor trip to friends at Wareham and Proton.

Mr. J. R. McKelvie is taking care of the schools during the illness of the janitor, Mr. T. Rorabeck.

Mr. Wright, manager of the Union Bank, was in Toronto on business on Wednesday.

Mrs. Thos. Wood, of Havelock, was the guest of her daughter, Mrs. W. Beckett, during the week.

Miss Clara Frances, of Picton, and formerly on the staff of the local branch of the Union Bank, spent the week-end at the home of Mrs. S. Hendren.

Mr. and Mrs. H. Bertrand have rented Mr. John Parker's house on King street.

Mr. and Mrs. Charlie McKelvie were recent guests of the former's parents Mr. and Mrs. J. R. McKelvie.

Mr. and Mrs. W. H. Tucker are visiting friends in Toronto.

Messrs. Paul and Norman Irwin, of Oshawa, were in the village on Monday.

Miss McLaughlin, of Oshawa, motored to Norwood on Monday.

Mrs. M. E. Lennox has returned home to Bracebridge after a visit with her niece, Mrs. Jno. Weir.

Miss Stella Burgess was in Peterboro on Wednesday.

Mr. Oliver Baskin has purchased Mr. A. B. Greenbank's home on Peterboro street.

HEALING SOOTHING ANTISEPTIC
For Injuries & Skin Troubles
Zam-Buk

Miss Irene Jenkins was a recent guest of friends at Proton.

Miss Leona Wood, of Havelock, spent Thanksgiving day with her sister, Mrs. W. Beckett.

Miss Kathleen Howard, of Toronto, was the guest of Mrs. F. C. McRae on Monday.

Mr. Percy English of Hamilton, spent the week-end with his mother.

Mr. and Mrs. Horace Calder and little son, of Myrtle, spent over the holiday with the latter's parents, Mr. and Mrs. J. Baskin.

Miss Ruth Hendren, of Picton, spent the holiday with her mother, Mrs. S. Hendren.

Mr. Claude Steen, who has been teller in the Union Bank staff, has been transferred to Cooksville, ten miles from Toronto.

The ladies of the Methodist church held a "quilting party" at the home of Mrs. Wm. Carberry, on Wednesday afternoon.

CHOCOLATE STAINS.

Chocolate stains may be removed from washable fabrics by soaking them for half an hour in cold borax and water. Then pour boiling water through the stain and wash in the ordinary way.

Concentrated Food Strength
Concentrated Warmth
Concentrated Sustenance
Concentrated Nourishment
Concentrated flavour for soups savoury dishes and all kinds of cooking.

Concentrated BEEF Concentrated

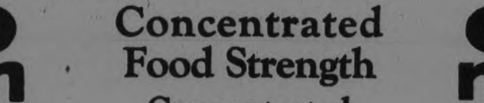

OXO CHEESE POTATOES

3 large Potatoes
A little grated Cheese
1 Oxo Cube

Bake the potatoes, cut them in half, and scrape out the inside, mashing this up with the grated cheese. Replace this in dainty heaps on the skins, sprinkling grated cheese and a little Oxo in the top of each. Put them into the oven to brown.

SAVE THE WRAPPERS

Send 4 wrappers to Oxo, Limited, 232 Lemoine Street, Montreal and get an Old Father Cubist Jig Saw Puzzle for your kiddies.

OXO

CUBES

OXO MEAT PATTIES

Scraps of Cold Meat or Poultry — 1 Oxo Cube
Sauce and Seasoning — A little Parsley
Some Flour paste

Mince the meat and make it savoury with the sauce, etc. Line some patty-pans with the paste, fill with the mixture, dissolve the Oxo in half a cup of boiling water, and add a little to each pan. Put on the tops, and bake till pastry is done. A little egg may be brushed over the tops, if desired.

"His Master's Voice"
Victrola
"Theatre of the Home"

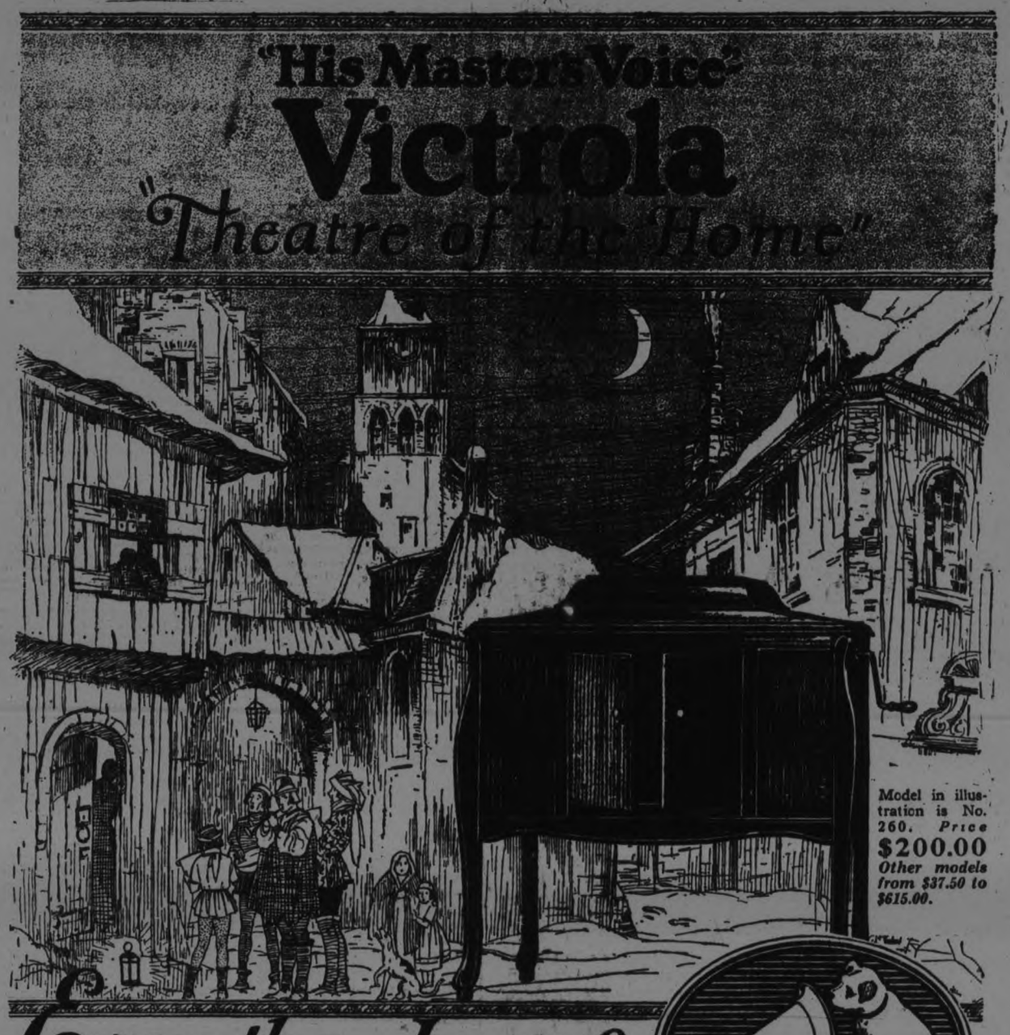

Model in illustration is No. 260. *Price* **$200.00** *Other models from $37.50 to $615.00.*

Even the Joy of Christmas Carols

¶ There is not a city in all this land, not a village, no matter how remote that may not know even the joy of Christmas Carols as sung in the greatest Cathedrals—that may not have within their individual homes, the fulness of the festival spirit that is abroad at this time of the year—that may not know the living genius of such an incomparable artist as Caruso—that may not dance to the rythm of such famous orchestras as Paul Whiteman's—that may not be able to command at will the genius of the world's greatest artist—for "His Master's Voice" Victrola—the "Theatre of the Home" and "His Master's Voice"-Victor Records, the "performers of the home", are the artist and his genius.

¶ "His Master's Voice" Victrola is a versatile companion, an instrument of precious workmanship and marvellous tone that yields a melody of enchantment to all who have ears to hear. It is as distinctive from other instruments as the golden notes of Galli-Curci differ from the attempts of an unknown soprano.

¶ Even as the genius of Caruso is immortal, so are such gifts as "His Master's Voice" Victrola—immortal. They embody an expression of the highest, truest form of friendship, of regard, of love. And not one single home but will be the happier because of it. Then what better time for the giving of your Victrola than this very Yuletide.

¶ And price is no obstacle—for genuine Victrolas are made in many styles at many prices, from $37.50 to $615.00. To prevent substitution look "under the lid" for our famous trade-mark "His Master's Voice"—so that your gift may be all that you want it to be—a genuine Victrola.

An Ideal
CHRISTMAS GIFT

"His Master's Voice"—Victor records also make an incomparable gift. You can send into the homes of your friends the living individualities of immortal singers such as Caruso, great violinists such as Elman, famous dance orchestras such as Paul Whiteman's—these and the other world's greatest artists—are yours to choose from. "His Master's Voice" dealers have selections of records all in attractive Christmas boxes. Plan to buy yours today.

Red Seal Records are now double-sided. Two selections for practically the price of one. New catalogue listing all double-sided Red Seal Records now ready. Ask for free copy.

HIS MASTER'S VOICE, LIMITED

WOMAN'S WORLD IS FOUR-FOLD

Interesting Lecture to Women's Institute as Warsaw- Personal Newt

WARSAW, Nov. 15.—Last Thursday morning several Women's Institute members met in the Institute rooms and quilted and bound two quilts for the Armenian Home. They had lunch and a very happy time. The regular monthly meeting was held in the afternoon. Rev. P. L. Jull, of Lakefield, addressed those present on "Woman's World." He outlined the menial position which women had occupied for many years, her position was absolutely menial, even in the time of Christ. the disciples were surprised that He spoke with a woman at all. However, there were constantly examples of women winning out, as in the case of Queen Esther. Woman owes much to Christianity, for it is Christianity that put women where she is.

Woman's world is four-fold: First, in the home. No home is complete without her. Second, the Church. Sometimes a man's religion is in his wife's name. Woman has done much by her faithfulness and devotion. Third, to the School. Majority of teachers are women, and the greater number of them do not remain in the profession. Fourth, the State. Recently woman has been given the franchise and now the bogies which so many men feared, have been proven groundless. Woman has entered the world of business, also of politics. Woman's work in politics is more on the moral side. He spoke of the great need of women working to keep Canada, as a whole, dry.

He is not discouraged that Manitoba and Alberta have gone wet, the tide comes and goes. It will eventually be that prohibition must come, and women must do a great work there.

Mrs. J. A. Crowe recited "A Message from the Poor-house."

Thanksgiving Sermons

There was no service in the Anglican church on Sunday.

Pastor Chorley preached a Thanksgiving sermon. Mrs. Whittier, from Hamilton, sang a solo before and one after the sermon. She will sing next Sunday, and also at the prayer meeting on Thursday. The Baptist ladies purpose holding an oyster supper in the near future.

At the close of the regular Methodist Sunday School service, the monthly missionary program was given, part of the study being about the British Columbia work.

At the evening service there was special Thanksgiving music, and Rev. F. G. Weir preached a Thanksgiving sermon. At the close of the service the Sacrament of the Lord's Supper was observed.

In the Presbyterian church, Rev. Mr. Atkinson had special Thanksgiving services.

The Woman's Institute placed a wreath made by Mrs. A. F. Choate, on the soldiers' monument.

Personal

Mr. and Mrs. Richard Choate and twin daughters, Betty and Barbara, spent the week-end and holiday with Mr. and Mrs. A. F. Choate.

Miss Margaret MacIlvena, Toronto, spent the holiday with her parents.

Mr. Robert Payne has bought the house occupied by Mr. and Mrs. Wasson.

The Misses Hazel and Myrtle Brown spent Sunday and Monday with their mother, Mrs. Ellen Brown. They also visited Mrs. George Taylor.

Messrs. Jarvis and MacIntosh spent Sunday and Monday with their mother, Mrs. Ellen Brown. They also visited Mrs. George Taylor.

Messrs. Jarvis and MacIntosh spent Sunday and the holiday visiting at the home of Mrs. Ellen Brown, also Mrs. George Taylor.

Mr. and Mrs Verne Selkirk motore from Toronto and spent the week-end with relatives in and near Warsaw.

Miss Ada Batten spent the holiday at home.

Miss Hill went home for the holiday, also Miss Osborne.

Mr. and Mrs. Frank Hope and children spent the holiday with Mr. and Mrs. James Selkirk.

Miss Ella Dewart, principal of Stamford No. 4 school, spent the holiday with her mother.

Misses Margaret and Josie MacIlvena spent Sunday and Monday with their parents.

Miss Stella Ellis spent Sunday with Miss Elsie MacIlvena.

Miss Helen Bowen has received word to report at the hospital in Belleville She has been accepted as a probationer, and her many friends hope she may be accepted as a nurse in training and thoroughly enjoy her training.

Mrs. McMann, Raeboro, spent the week-end with her daughter, Mrs. Charles Foster.

Hunters Out

"Cub" Hagerman came on Sunday to join Allan Taylor at the hunt.

Mr. and Mrs. Charles Keeler, Mr. Brighton, Mr. Bruce Lenty, Port Hope, spent the week-end at the home of Mr. and Mrs. Charles Bowen

Nathan Payne, Rufus Payne, Carman Payne, Mark Thurston, E. R. Hamblin, Gordon Hamblin, are hunting at Parry Sound.

Joe, Dick and Wil Tedford, Alex Watts, Bruce Douglas and Jack Davis are hunting near Bass Lake.

Wm. Robert, David and Stewar Miller, John and Wm. Darling, Stewart Clysdale are hunting near Silver Lake.

Thomas Miller, Paul Payne, Cephas Payne and some others are at White Lake.

Mrs. Osborne, Miss Marion Osborne and Mr. Jones, Marmora, accompanied Miss Osborne to Warsaw Tuesday morning, visiting Mrs. George Taylor during the forenoon.

Quite a number of Toronto people passed through the village Saturday afternoon and Sunday to spend the holiday at their cottages on the Lake.

GRAPEFRUIT SEED CAUSE OF DOMESTIC BREAK-UP

LOS ANGELES, Nov. 16.—While "accidents will happen in the best regulated families," the accident that happened to Frank P. Winter broke up his home.

Mrs. Selma E. Winter told Judge Summerfield that she was indulging in a grapefruit one morning and a seed accidentally popped out and got into her husband's eye.

"Why Your Honor, he got so mad he tipped over the table and broke the dishes and raised a big disturbance," testified the wife.

It Pays to Advertise.

Cobourg and District

COBOURG, Nov. 15.—At the morning service at St. Andrews Presbyterian church here on Sunday. Mr. David S. Haig and Mr. Thomas A. Davidson were ordained and inducted as members of the session. The pastor, Rev. W. A. Bremner, made special reference to the duties and office of eldership and conducted the ordination and induction services.

Protection Asked For.

A deputaton from Cobourg and Gore's Landing waited upon Hon. Charles McCrae, Minister of Lands and Mines at the Barliament Buildings, Toronto, one day recently, with regard to better protection for both fish and game at this well-known resort especially during the spawning and breeding seasons. Rice Lake is one of the best fishing and game preserves in Ontario and every effort should be put forth to protect it.

Reduce Insurance Rates.

A deputation from the Trenton Ratepayers Association waited upon the Council of the Town of Trenton recently urging that the question of obtaining a reduction in the insurance rates in the business area be taken up by the Underwriters Association.

Go In Barracks.

The Northumberland Regiment will go into barracks at the armouries here next Monday for a period of nine days training. There is one company at Cobourg, one at Brighton, one at Campbellford and one at Norwood, and they are expected to arrive here on the forenoon of the 19th. This training is not confined to returned men alone, but any man over eighteen years of age is eligible. The 40th Northumberland Regimental Band, which has its headquarters at Campbellford will accompany them.

New Bridges Built.

During the past year thirteen new bridges have been built in the United Counties of Northumberland and Durham. The cost is estimated at $13,000.

Deer Hunters.

Messrs. H. C. Bowen, Art Jones and James Caswell are in the North Country in the Gelert district, deer hunting.

Drilling For Oil.

The Hunter Oil Company are drilling for gas or oil on the farm of Mr. William Leal, Clarke township, about a mile and a quarter south of the village of Orono, and it is stated have been very well rewarded for their efforts. It is stated they struck gas at 105 feet will pressure sufficient when lifted to throw a flame four feet.

Mission At Newcastle.

A special mission is to begin in St. George's church Newcastle, tomorrow, and mission services will be held every week night opening at 8 p.m. A Children's service mission is to be held each afternoon, opening at 4.30.

Social Gatherings.

In Clarke township the community movement has taken hold of the Horticultural Societies. Tonight the Orono Horticultural Society at their monthy meeting had as their guests the Newcastle Horticultural Socie,y, whom they entertained. The visitors furnished an enjoyable program.

Re-Opening Services.

The re-opening services of the Eddystone Baptist church were held last Sunday. Rev. E. Butcher, Brighton was the preacher. A social gathering is to be held later in the week.

Sale at Grafton.

Miss Mary Murray who is leaving Grafton, had a sale of her household effects at her home in that village yesterday. There have been many changes in this pretty little village during the past year.

Several Auction Sales.

Mrs. Millie Foreman, who resides half a mile south of Norham, had a sale of her farm stock and implements Tuesday.

Mr. John Doherty who resides on the main road between Warkworth and Hastings had a sale on Friday.

Mr. Williams Campbell of Clarke township had a sale of farm stock and implements and household effects Wednesday.

It is stated that one Northumberland auctioneer had eight auction sales listed for this week alone.

Wedding Bells.

Rev. J. S. McMullen solemnized the marriage on Thursday last of Miss Barbara L. Manning of East Whitby and Mr. Harvey C. Aiken of Cavan township.

Social At Dandonald.

The chicken pie supper held in the Eden church hall at Dandnald, East Northumberland, last Tuesday evening proved to be a very enjoyable event. Friends were present from Colborne, Castleton, Hilton, Sharon, Shiloh, Orland and other places. The supper was greatly enjoyed and the ladies received much commendation upon the delightful menu so amply provided. The program which followed, was thoroughly enjoyed by every one. Among those contributing to its success were: Rev. Dr. McKenzie of Colborne, Miss Cunningham of Sharon, Mr. Turner and son of Wooler, the Misses Ventress of Salemn and others. Proceeds amounted to about $104.50.

Toronto Speaker.

The members of Trenton's Canadian Club were privileged last night in having as their speaker, Mr. Frank Yeigh of Toronto, whose address on "The Empire of the Seven Seas."

Literary Society.

Wooler a village in East Northumberland has a very progressive school Literary Society, which recently put on a very enjoyable entertainment which was largely attended by residents there and much enjoyed. Those present manifested a keen interest in the laudable efforts that are being put forth by the Society, Miss Warnica, the principal of the school, explained that the agent of the gathering was to bring pupils and parents together. The evening was a great success and appears to work a milestone in community sociability that may well emulated in other places.

Ploughing Match.

Following were the winners in the annual Hamilton and Hope Ploughing match which was held recently:

Clas 1, sold—Marcus Westington, R. A. Westington, James Eagleson.

Class 2, sod—Melville Heaslip.

Class 3, in stubble and red lands, for boys under nineteen—Reginald Aitchinson, Robert Taylor.

More more more more mre mre

Class 4, in stubble or red lands, for boys under sixteen years—Luther Robinson.

Class 5, two furrow plows in stubble or red lands—Allan Peters.

Green class on stubble or red lands—W. J. Crowhurst, Arthur Steele.

The judge was Mr. Clarke Young of Agincourt.

Cash prizes of $5.00 each from A. J. Fallis, M.P.P., and Thomas Hayden and Sons, were applied to the boys classes at the request of the donors.

Visited Felt Company.

Cobourg Rotarians visited the Cobourg Felt Company plant on Friday afternoon and were much interested in this local manufacturing

Obituary.

The death of Mr. Wallace Bruce Weller at Trenton last week removed a well-known resident. Mr. Weller was in his 74th year. A funeral service took place at the home of deceased's son and was conducted by Rev. A. L. McTear. Mr. Weller was in his 74th year. He is survived by one son, Mr. Robert Weller.

Local and Personal.

Major Stuart Craig was in town for a few days when returning from Ottawa to Winnipeg visiting his mother Mrs. R. J. Craig.

Mrs. Leo Vassau is moving from Morganston to Warkworth.

Mr. John Cox, who resides near Ross Creek in Haldimand township had a sale of standing timber upon his premises on Saturday. Mr. Harvey Hart of the same locality had a similar sale the Wednesday previous.

Mr. Hugh Leonard, Warkworth, has resigned from the services of the Union Bank at Packenham, it is stated, and will go to Chicago.

Hockeyists Eligible.

It is stated that the entire Junior hockey team who played last year for Cobourg are eligible again this season,

cheque of $50. to Cobourg Fire Bri-

recently, [illegible] barns at Hamilton Place were destroyed by fire. The cottage and residence were saved.

AT 40, 4 of 5 ARE IMPERILED

Four persons out of every five past forty, and thousands younger, contract Pyorrhea. Bleeding gums are the danger signal. Heed it for the sake of sound teeth and health.

Brush your teeth with

Forhan's FOR THE GUMS

More than a tooth paste —it checks Pyorrhea

35c and 60c in tubes

PRESERVED GLUE

A little glycerin added to your glue will keep it from becoming dry and brittle.

Mrs. Harvey Dishman

THE APPEALING CHARM OF HEALTH AND BEAUTY!

London, Ont.—"Dr. Pierce's Favorite Prescription proved very beneficial to me as a tonic and nervine. After motherhood I was very weak and could not regain my strength. I did not appear to have any blood, but after taking Dr Pierce's Favorite Prescription for a short time my health and strength came back. I heartily recommend Favorite Prescription to all weak and ailing women."—Mrs. Harvey Dishman, 184 Rectory Street.

Your health is most important to you. It's easily improved. Just ask your nearest druggist for this Prescription of Dr. Pierce's, in tablet or liquid form; or send 10c to Dr. Pierce's Laboratory in Bridgeburg, Ont., for a trial pkg. tablets.

Write Dr. Pierce, President Invalids Hotel, Buffalo, N. Y., if you want free medical advice

SISTER MARY'S KITCHEN

By SISTER MARY

Do you ever cure ham or shoulder or bacon yourself? It may sound like quite an undertaking but it's really easy to do and very much worth while. A fresh ham is never as expensive as a smoked one at the butcher shop and if you can buy direct from a farmer the saving will amount to much.

Most butchers have smoking facilities for their own use and are willing to take care of the smoking of meat for their customers.

While the cured hams and bacon on the market are very good you will enjoy some home-sugar-cured ham.

To Sugar Cure Ham or Bacon

Five pounds salt 5 ounces pepper 1 ounce saltpetre 1 pint molasses. This rule will cure 100 pounds of pork.

Rub one tablespoon table salt around the bone of the hams and shoulders. Rub meat well with molasses. Mix salt pepper and saltpetre and rub on the meat. Use about one-third of the whole amount the first time. Let stand three days. Repeat twice with an interval of three days each time. Let stand in a cool place for from four to six weeks. Smoke.

This method does away with fussing with a brine but it's sort of "messy" rubbing the molasses into the meat and the meat must be put into tubs while standing. Perhaps you will prefer the use of brine. Personally I think the meat runs less risk of being hard when a brine is used.

To Cure Pork With Brine

First rub each ham with 1 teaspoonful of powdered saltpetre. Rub around the bone with 1 teaspoon of pepper.

For 50 pounds of meat.—Mix one and one-half pounds brown sugar with two cups salt and rub meat thoroughly. Put a layer of salt in the bottom of a large tub put in meat skin side down and sprinkle with salt. Add more meat cover and let stand for eight days. Then take out wipe off all the salt and wash the tub.

Take five ounces saltpetre eight cups molasses eight cups salt two gallons water. Boil and skim. When cool pour over meat in the tub. The brine should completeiy cover the meat. Turn the meat once a week to be sure it is curing evenly. Let stand in the brine four or five weeks. The bacon will cure in three weeks. Then take out and smoke.

The woman who must use any large amount of lard during the winter will find she can save money if she will buy the fat and try out the lard at home.

Buy "leaf" lard at the butcher shop and try out the fat. This will insure superior lard for pies and cookies.

To Try Out Lard

Cut the fat into small pieces. Put in a big smooth kettle with just enough water to cover the bottom. The water is added to prevent scorching w hen the fat is put over the fire. Cook slowly stirring frequently until the pieces of fat are crisp and crackly. When these settle to the bottom of the kettle the lard is done. Remove tfrom he fire and strain into a sterilized stone jar. When cold tie a clean cloth and several thicknesses of paper over the top.

In the good old days these little crisp bits of fat were made into a sort of porridge. They were known as "cracklins" and were considered a treat.

Put cracklins into boiling water add salt and sift in corn meal to make a thick mush. Cook slowly stirring often just as you do plain corn meal mush. Turn into a mold and when cold and firm cut in thin slices. Fry a golden brown and serve with maple syrup.

This is a really delicious luncheon dish on a cold day.

(Copyright 1923 NEA Service Inc.)

KI-MOIDS QUICK RELIEF For INDIGESTION

Always a Favourite

CHASE SANBORN'S SEAL BRAND TEA BLACK ORANGE PEKOE

CHASE & SANBORN Montreal

A Routine Matter

"She still stays young."

"Yes, it's an old habit of hers."—San-Gene (Paris).

If Out of Sorts TAKE Vin St-Michel (St Michael's Wine)

Tell Santa You Want a Radio.

Greene's Xmas Radio Club (Limited To 30)

Offers the Real Chance To Get It

We have again made special arrangements with the NORTHERN ELECTRIC COMPANY For a limited number of their justly celebrated Receiving Sets, and offer them to Members of our CHRISTMAS RADIO CLUB, at

A Most Astonishingly Low Price---And The Easiest Kind of Terms

Here's What Each of the 30 Club Members Will Get

Our Christmas Club Radio Outfit is the Detector or First Unit of the Northern Electric Set, which has been proved by our customers for a year or more to be fully capable of receiving programmes of any nature from such distant points as Chicago, Davenport, Iowa; Newark, N. J.; Denver, Colo., and other stations at shorter distances. All these points are reached in the most satisfactory manner.

This Unit is the first and main section of our large Northern Electric Outfit, and is complete in itself with Batteries, Peanut Tube, Aerial Wire and one set of Head Phones.

This section can be added to at any time desired with Amplifying Units that increase the receiving radius, or amplify the sound when weather conditions render them fainter than under ideal conditions.

Aerials are easily erected and connected, but if desired connection can be made to any electric light socket by a special attachment that usually gives the same service. This is the outfit at our second price of $49.50, but we recommend the Aerial in preference.

At a still lower price we offer a complete unassembled outfit of parts in a Knock-Down Set, including Cabinet, Panel Board, Peanut Tube, Dry Batteries, Head Phones, Aerial Wires, etc., which you can build up yourself and get the result with less outlay, or we'll build it for you at a small additional charge.

Our Club Offers

Lower In Price Than Ever Before

Each of the 30 members of our Christmas Radio Club will have their choice of the following outfits:

NORTHERN ELECTRIC DETECTOR UNIT

This fine Radio Set, complete with Batteries Aerial, Peanut Tube and Head Phones, is capable of reaching stations as far away as 1,500 miles, which sold last year for $72.00. delivered to Club Members for Christmas for $53.00

Club Terms—$5.00 Cash and $3.00 a Week.

Same Outfit in every way except that no Aerial Wires will be necessary, their place being taken by a special attachment for an electric light socket $49.50

Club Terms—$5.00 Cash and $3.00 a Week.

KNOCK-DOWN RADIO SET

Consists of all parts necessary to build a detector unit, including Cabinet, Panel Board, Peanut Tube, Dry Batteries, Aerial Wires, etc., with full instructions. This Set gives first-class results $36.00

(Or we build it into Cabinet for $39.75.)

Club Terms—$5.00 Cash and $3.00 a Week.

Listen in to the high-class entertainment being broadcasted from dozens of stations. Choose the kind of programme you like and hear the artists themselves actually entertain you in your own home.

A QUICK MOVE WILL PAY. Erecting aerials takes time, and our staff will be rushed to get the whole 30 up in time for Christmas. Join early, then aerial can be put up at once and outfit connected for Christmas or when wanted.

Demonstrations at Our Store on TUESDAY, FRIDAY and SATURDAY EVENINGS or at other times by appointment.

Judging by the enquiries we have, the 30 memberships will be snapped up in a hurry. Many are going to be disappointed. Dont be one of the too late applicants.

The J. M. GREENE MUSIC CO., Ltd. "Home of Good Music" CHARLOTTE STREET

SMOKE SENATOR CUT PLUG

Deliciously Fragrant

15¢ packages

½ lb. tins.

Valuable Coupons in Each Package and Tin

BOTNICK'S

SATURDAY SPECIALS

Misses' Velour Coats. Regular $15.00. Sale price..... $7.95

Ladies' Winter Coats. Regular $25.00. Sale price..... $9.50 and $12.50

Ladies' Pleated Flannel, Serge, Silk and Wool Crepe Skirts. Sale price..... $2.98, $3.98 and $5.98

Ladies' Flannel, Serge and Homespun Jumpers and Dresses. Sale price..... $2.98 to $12.50

A nice selection of Ladies' Sweaters, with or without sleeves; also Pullover Sweaters. All different shades. Sale price..... $1.50 to $5.98

Ladies' D. & A. Corsets. Regular $1.75. Sale price..... 98c

Thirty-five Ladies' Hats. Regular $6.00 to $8.50. Saturday special..... $2.98 and $3.98

Ladies' Black Cashmere Hose. Regular $1.00. Sale price..... 49c

MEN'S AND BOYS' WEAR

Men's Tailor-Made Tweed Suits. Regular $22.50. Sale price..... $12.50

Men's Overcoats. Regular $25.00. Sale price..... $14.95

Boys' Overcoats. Special at..... $4.95 to $15.00

Boys' Suits, sizes 4 to 16. Saturday special, from.... $3.98 to $7.98

BOOTS AND SHOES

Fifty pair of Ladies' Strap Shoes and Oxfords, black and brown. Sizes 3 to 5. Regular $5.00. Saturday special..... $2.98

Ladies' Bedroom Slippers, made of suede and kid. Regular $1.50. Sale price..... 98c

Confidential Credit

Our Deferred Payment Plan continues to give everybody satisfaction. It lets you dress well in the easiest way. You select the garments that please you, we open an account for you, and you wear while you pay. This Confidential Credit Plan is yours for the asking. Just enquire.

FUR COATS

Have you been in to see these lovely high-class Coats, made by a prominent manufacturer, in the very newest styles? The quality is top-notch, and by special arrangement we can save you about half the regular value. See these Coats, priced in plain figures. You might as well save from $100 to $200 as not.

BOTNICK BROS. 432 GEORGE STREET

IN MEMORIAM.

CLARK—In loving memory of my dear Father, Thomas Clark, who died November 16, 1921.

Two years have passed our hearts still sore.
As time rolls on, we miss him more
His loving smile, his welcome face
No one can fill his vacant place.

Forget him no, we never will;
We loved him then, we love him still.
His memory is as fresh today
As in the hour he passed away.

Oh how our hearts do wander
To the lone and silent grave
Where they laid our loved one
Just two years ago today.

The happy hours we one enjoyed,
How sweet their memory still,
But death has left a vacant place,
The world can never fill.

His weary hours and days of pain,
His troubled nights has passed,
His ever patient worn out frame,
Has found sweet rest at last.

—Inserted by his loving daughter, Mrs. A. Crouter.

CANADIAN PACIFIC

SAILINGS

FROM MONTREAL

Nov. 21—Minnedosa Cherbourg, Southampton, Antwerp
Nov. 22—Metagama ....Belfast, Glasgow
Nov. 23—Montrose ....Liverpool
Nov. 28—Montlaurier* ..Liverpool
*From Quebec only

CHRISTMAS SAILINGS
(From St. John to Liverpool.)
Dec. 7 ..... Monclare
Dec. 14 ..... Montcalm
(To Cherbourg, Southampton, Antwerp.)
Dec. 13 ..... Melita
(To Belfast, Glasgow.)
Dec 15 ..... Marloch

FROM ST. JOHN.
Dec. 21—Marloch..... Belfast, Glasgow
Dec. 27—Minnedosa.. Cherbourg, Southampton, Antwerp
Dec. 28—Montlaurier.. Liverpool
Dec. 29—Metagama.... Glasgow
Jan. 4—Montclare .... Liverpool
FIVE MAGNIFICENT CRUISES NEXT YEAR.
Apply Local Agents
H. B. Beaumont, Gen. Agent
Passenger Dept., 1 King St. E. Toronto

COAL

Our D. L. & W. Scranton Coal is the best Anthracite Coal that is mined. It is all gravity screened before delivery.

WOOD

We have a few cords of good Mixed Wood at $9.75 a cord. Cut to 12-inch lengths.

CEMENT

The best Cement for all new and old work about the farm is Pyramid Cement. It is made at St. Mary's out of solid rock.

Robert Hicks & Co. Limited
262 Charlotte Street
Phones 47-48

ADVENTURES OF THE TWINS

By Olive Roberts Barton

THE TALE OF A COTTONTAIL

"'That's funny,' sez Mistah Fox."

Down in Dixie Land the Twins came to a field that looked as though there had been a snow storm.

"Why, it's cotton!" said Nancy in surprise. "I always thought betton grew in blue paper boxes that you buy at the drug-store."

"And I always thought it grew on Christmas trees," said Nick, laughing at his own joke.

"You two're jest lak two other folkses I know about," said a new voice, and turning the Twins beheld an old colored man.

"Will you tell us about them?" asked Nick qtietly.

"Sholy! Sholy!" said the old man kindly. "I'll tell you 'bout Mistah Rabbit an' Mistah Fox tradin' tails.

"Once upon a time Mistah Rabbit met Mistah Fox takin' a walk.

"'What yo all doin', Mistah Rabbit?' asked Mistah Fox, polite like.

"'Oh, jes' takin' a walk to exercise my tail,' sez Mistah Rabbit, foh in those days he had a sho nuf fine long bushy tail!

"'That's funny,' sez Mistah Fox. 'That's ezzackly what I wuz doin', and he set down hard, fer true as I tell you, he had no tail at all an' he didn't wand Mistah Rabbit. to see.

"'Say,' sez he, 'I saw a queer thing today, Mistah Rabbit.'

"'What wuz that' asks Mistah Rabbit.

"'Why I saw a tree with cotton growing on it,' sez Mistah Fox.

"'Oh, go 'long. Yo nevah did,' sez Mistah Rabbit. 'No tree ever had cotton growin' on it!'

"'True ez I tell yo,' sez Mistah Fox. 'I seed it with these very eyes. Ef I's mistaken, I'll give yo my tail, so I will!'

"'N nen Mistah Rabbit he spoke up 'n sez the very thing Mistah Fox know he would. He sez, sez he, 'It's too silly to be true, Mistah Fox. If yo all is right, why then I'll give you my tail.'

"'Don!' sez Mistah Fox. 'Come on 'n I show you. You go first ez I c'n see ovah yo head.'

"Bime by, sure enough they came to cottonwood-tree. 'There!' sez Mistah Fox. 'Didn't I tole you? Yo owe me something.' And befoh Mistah Rabbit could say 'yip' Mistah Fox don bit off his tail and ran off lickety split to get his ole woman to tie it on 'im.

"Ag' ever since that day Mistah Fox has had a fine tail, he has, and Mistah Rabbit isn't got any.

"Mistah Rabbit was so mad he dance aroun' and aroun'. 'All rightee!' he sez. 'I lost my fine tail all on account o' some silly ole cotton, so cotton can supply all de rabbits' tails foh de nex' two hundred yeahs.'

"An' dat's why rabbits is called cottontails, honeys. You can believe it or not. But don't ever arguly 'bout nothin' yo isn't sho about. Cotton doesn't grow on cottonwood trees any more 'n it does on milkweeed, but the blossoms looked enough like it to lose Mistah Rabbit a tail, so it did."

(To Be Continued)

Replaces Mustard Plasters

Highly beneficial for chest colds, stiff neck, lumbago, muscular and rheumatic pains.

PARKE'S RUBY RUB

DOES NOT BLISTER

It produces soothing, penetrating heat, comforts and relieves pain.

IN TUBES. READY TO USE

Bond's Drug Store
Cor. George and Hunter Streets

MOUNT ST. ELIAS IS GREAT HEIGHT.

It Is Now 18,024 Feet High But Wait Until It Is Through Growing.

SKAGWAY, Alaska, Nov. 15.—Mount St. Elias is 18,024 feet high today—but wait until it's through growing!

It may get taller than Mount McKinley and even take the world-wide leadership from Mount Everest.

St. Elias is a rapidly growing little cuss. Already St. Elias is third highest of North America's peaks—and it is a mere infant, geologists declare.

One of science's favorite sports these days is watching St. Elias grow. And it is performing, too, scientists tell the world.

Mount St. Elias is in southeastern Alaska, part of the St. Elias range, which forms the boundary between American and Canadian territory. Its lower sides and base are buried in massive glaciers, which stretch along the coast for more than 100 miles. It is just a few miles inland from Yakutat Bay. This makes St. Elias visible from steamers travelling fairly close to shore.

Quakes Responsible.

Rising from the coast through its glaciers, Mount St. Elias presents a vista not to be found elsewhere—a sheer sweep from ocean to sky, with nothing save low lying glaciers to break the view of the mountain.

But to get back to growing mountains—

It's not the climate, geologists say, although it is admitted that perpetual snow is an asset to a peak's beauty.

Rather, it is geological formation that makes Elias grow. The St. Elias mountains were formed by the earth's uplift, involving folding and faulting. Mount St. Elias is still actively growing, growth being accomplished by movements of the earth along a series of fault lines. Through these, the mountain block is being uplifted.

Earthquakes are the "growing pains" of the mountain's growth. In addition to sending the peak closer to the sky, these temblors have also made many changes in the Yakutat district.

"Growing Pains."

The last big growth recorded for Mount St. Elias occurred late in 1899. A cataclysmic upheaval shook a wide area in southeastern Alaska. It apparently centred in the Yakutat region. The few whites and the natives who were fishing there at the time, declare the earthquake shocks, of unusual violence, continued for 17 days.

And Mount St. Elias grew taller as a result. Likewise, Yakutat Bay's innermost recesses were changed about.

On the shore of Disenchantment Bay closest to Mount St. Elias, the beach was raised from seven to 47 feet. On the opposite side, there was a corresponding depression. In the bay, two reefs appeared.

High above the reach of the present highest waves, the west shore shows rock benches, caves, pebbles and other evidences of seawater activities. Scattered through these are the remains of marine life, left high and dry by the upheavals. Barnacles and mussel shells are found many feet from the water, still clinging to ledges. Marine growths always below low tide level are also out of the water, while there are several lines of driftwood, etc., some distance apart, each marking a former water level.

Sunk Elsewhere.

Compensating for this rise is the depression elsewhere. As a result, a forest formerly bordering the shore line is now in the water. Waves running through the trees are beginning to kill the trees.

The U. S. Geological Survey, which sent a party of scientists to study the phenomenon, found unquestionable evidence of the mountain's growth.

In the course of a few hundred aeons, Mount St. Elias, at this rate, ought to be a real sizable little hummock — while Disenchantment Bay may be moved from Alaska to Panama.

Mothers Should Not NEGLECT BRONCHITIS In The Babies

Mrs. E. Langdon, Kingston, Ont., writes:—"My baby boy had bronchitis when he was two weeks old, he recovered from the attack but took it again, several months later, and on account of the severity I was almost panic-stricken to know what to do for him. My mother advised me to try Dr. Wood's Norway Pine Syrup, as she had used it for several years with splendid results.

I got a bottle, and after I had used it I could see a decided improvement in him; after several bottles he was completely relieved.

My boy is now two years old, and he has never had an attack of bronchitis since.

As a mother, raising a family, I am very grateful to know that I have found a real remedy for bad colds and bronchitis, as it lifts care and anxiety from an anxious mother's shoulders."

Dr. Wood's Norway Pine Syrup is 35c. a bottle; the large family size 60c.; put up only by The T. Milburn Co., Limited, Toronto, Ont.

RAW STEAK MAK"? A MAN FEROCIOUS.

People Believe That Raw Steak Will Make Fighter Ferocious.

Do people acquire the characteristics of what they eat? Yes, according to one scientific theory supported by many vegetarians. A lot of us have the same notion lurking in the back of our heads—as, for instance, the popular belief that feeding raw steak to a prize fighter makes him ferociously aggressive.

Possibly this theory will explain the sad, resigned facial expressions of so many of the patrons of the buttermilk bars.

On the other hand, last night in a restaurant we observed a frail, timid-appearing little woman industriously attacking a huge steak, French fries, salad, pie and the like. Over in the corner sat a big bruiser of a man, picture of health. He was eating crackers and milk.

Considerable sensation has recently been caused among the world's anthropologists by F. P. Armitage's book which presents the theory that racial characteristics are determined by the diet consumed over many generations.

Armitage claims that racial pigmentation or coloring is controlled by the amount of salt habitually consumed with food. His theory is that the dark races could bleach themselves considerably by eating more salt for many generations.

And so on. Armitage arguing that all the physical characteristics, peculiar to the various races and nationalities, are the result of ancestors' diet.

If he's right, the eventual absence of alcohol from the diet may work some startling changes in our descendants' appearances.

Something New in Restaurant

By MILTON BRONNER.

LONDON, Nov. 15.—There is a restaurant here in which the set meal of the day is preceded by grace and closed with grace. It isn't under church auspices either.

It happens to be one of the quaintest eating houses of London. Its habits and customs have come down through the generations. For 200 years in this restaurant they have served at a low price a one o'clock lunch which is known as a "fish ordinary."

Even today with prices constantly going up, you get this lunch for about 50 cents: a thick, nourishing soup, boiled turbot with lobster sauce, fried sole (one of the kings of English fish) and then the tiny whitebait, beloved of Englishmen. Follows then a good old-fashioned heavy English boiled pudding and delicious cheese and biscuit.

The house has a chairman who presides at the head of the table, ladles out the food, says the two graces and conducts a guessing contest on the height, girth and weight of the huge Stilton cheese from which slices are carved for the guests.

If anybody in the place guesses all three correctly, champagne is served free to the guests!

There is an air of cozy jollity about the whole thing that could be matched no place in the world. Which is why visitors make a beeline for the place as soon as they hit little old London.

* * *

George Harvey, American Ambassador to Great Britain, is in serious danger of having a grandson-in-law, Dorothy Thompson, his little granddaughter, has been visiting him.

"Grandpa," she said the other day, "when I grow up I think I will marry an Englishman. They are nicer even than Americans."

"Is that so?" said Grandfather Harvey. "What kind of an Englishman will you marry?"

"A policeman. I love their nice blue bonnets with the chin-straps!"

* * *

A charming yarn has just come down here from the English-Scotch border line.

Queen Mary was visiting some aristocratic friends there. The hostess was very desirous that the Queen should fry some of the honey for which the country is celebrated. Accordingly one morning she set out for the little farm of an old woman who is famous for the product of her bees.

"I would like some of your splendid honey," said the noblewoman.

She got a negative shake of the head.

"But why not? It is for the Queen herself."

"Can't help it, ma'am. I haven't much and I've got to serve my regular customers."

* * *

Which reminds me of the experience of the King of Italy. He was on a hunting trip up in the Italian Alps. He stopped at a little farmhouse and had a simple breakfast of coffee, bread and two boiled eggs. The price for the eggs was quite exorbitant.

"Are eggs so scarce up here?" demanded the King.

"No," snapped the Italiant peasant woman, "but Kings are."

New York, with a population of 5,620,948 has only 365,963 dwellings.

Lapointe Gained 18 Lbs. by Taking Tanlac

"I have gotten rid of stomach trouble of five years standing, have gained eighteen pounds and never felt better in my life," is the way H. Lapointe, 368 Clarence St., Ottawa, Ont., sums up the benefits he has derived from the famous Tanlac treatment.

"Nervous dyspepsia hurt me so bad I could hardly eat or sleep. Often I went all day long without eating anything trying to keep off my pain and misery. I suffered from gas on my stomach, heart palpitation, and loss of sleep until my nerves got so unstrung I could hardly write my name.

"My weight dropped down to only one hundred and twenty-five pounds, but since tkaing Tanlac I tip the scales at one hundred and forty-three. I eat everything, sleep all night without waking and feel fine. I can tell the world that Tanlac is great medicine."

Tanlac is for sale by all good druggists. Accept no substitute. Over 37 million bottles sold.

Take Tanlac Vegetable Pills.

WIDE SHAWL COLLARS

Moleskin bands are frequently found on serge frocks this season, and sometimes the fur makes a wide shawl collar as well.

SEPARATE SLEEVES.

One may now purchase very ornamental lace sleeves that transform the sleeveless frock into one of the povular long-sleeved models.

VEGETABLES.

Turnips, carrots, and parsnips should never be allowed to stand in water before cooking.

CHESLER'S SATURDAY SPECIALS

Women's and Misses' New Fall and Winter Coats, Suits, Dresses, Skirts, Blouses, Shoes, Hosiery, Gloves Corsets, Underwear, Etc. at the Lowest Prices Yet Offered in Peterboro. Come and See for Yourself the Great Bargains.

NEW YORK COATS AT HALF PRICE

A large shipment of the newest Winter Coats just in. Being a manufacturer's overmake, we secured them at a greatly reduced price. To make a fast turnover of these Coats we have marked them down at almost half their regular value. There are 50 Coats, which we have divided into two groups.

GROUP NO. 1—25 Velour, Duvetyne and Bolivia Coats, trimmed with fur collars and cuffs. Six lovely styles and shades to choose from. Sizes from 16 to 44. Regular up to $40.00. Your choice Saturday..... $16.95

GROUP NO. 2—25 Duvetyne and Bolivia Coats, New York's latest models, no two alike, in misses' sizes only, 16, 18 and 20 years. Regular price would be up to $55.00. Saturday special, your choice..... $22.50

BURBERRY COATS AT $12.50

50 Women's Burberry Coats in extra heavy all-wool cloth, check backs or plain. A variety of the best season's shades. Trimmed with leather buttons and buckles. Sizes 16 to 42. Regular to $22.50. On Sale, $12.50

NEW FALL FUR TRIMMED COATS ON SALE AT $17.95

New Fall Coats in velour or duvetyne in a large selection of styles and shades. Trimmed with large fur collars. Sizes 16 to 42. Regular up to $35.00. On Sale..... $17.95

SAMPLE SUITS ON SALE AT $29.50

15 only Traveller's Sample Suits just received. They all come in tailored effects. The cloth is of the finest French tricotine. Lined with Canton crepe and interlined. All exclusive styles. Sizes 16 to 44. For early buyers only..... $29.50

CANTON CREPE DRESSES AT $17.50

35 Silk Canton Crepe Dresses in a beautiful selection of styles and shades. Sizes 16 to 44. Regular $25.00 to $40.00 each. Your choice while they last..... $17.50

SATIN DRESSES WITH RADIUM LACE AT $9.95

15 only Silk Satin Dresses, trimmed with silk radium lace, in navy or black. Sizes 16 to 42. Regular $24.00. For early buyers..... $9.95

TRICOTINE DRESSES ON SALE AT $10.00

2 lovely styles to choose from in fine All-Wool Tricotine Dresses, black or navy. Sizes 36 to 40. On Sale for only..... $10.00

PLEATED SKIRTS ON SALE AT $3.98

All-Wool Serge Pleated Skirts in navy. Sizes 26 to 32. Regular $5.50 to $6.50. On Sale only..... $3.98

WOOL RATINE PLEATED SKIRTS AT $1.98

Fancy Wool Ratine Skirts, pleated, in navy or brown. Sizes 26 to 30. Regular $4.98. To clear..... $1.98

NEW FALL UNDERSKIRTS, 98c

250 new Fall Sponglass Underskirts in all shades, with elastic band. Regular up to $2.50. Your choice while they last for only..... 98c

PAISLEY BLOUSES ON SALE AT $3.98

A shipment of the newest Paisley Blouses just in, for the Sale in a lovely selection of styles and shades and in all sizes. Regularly they would sell for $6.50. Special Sale price, only..... $3.98

GIRLS' SERGE DRESSES AT $2.98 AND $3.98

150 Girls' Dresses in a fine quality of serge in six lovely styles to choose from. Sizes 4 to 14 years. Regular $4.00 to $6.50. On Sale at, each..... $2.98 and $3.98

GIRLS' HEAVY FALL COATS AT $3.98

15 Only Girls' Winter Weight Coats, in dark shades. Sizes 8 to 12 years. Regular $10.00 ..... Special Clearing Price $3.98

SILK AND WOOL HOSE AT 98c

A beautiful selection of Silk and Wool Hose in all the best combination shades. Fancy ribbed. A regular $1.75 Hose. On Sale now for only..... 98c

NEW DRESSES, NEW COATS, NEW HATS, JUST ARRIVING! COME AND LOOK THEM OVER.

ITALIAN SILK HOSE AT 39c

Silk Lisle Hose, Italian Silk brand, in black, brown or white. All sizes on Sale at only, pair..... 39c

MILLINERY! MILLINERY!! MILLINERY!!!

A Large Stock of New Trimmed Fall Hats. Regular up to $10.00. On Sale at..... $4.98

Hosiery Bargains

HEATHER HOSE WITH CLOCKS AT 98c

Extra fine Botany Wool Hose in all the best heather shades, with fancy clocks. All sizes. Regular up to $1.75. On Sale..... 98c

HEATHER HOSE AT 75c

Pure Wool Heather Hose in four new shades to choose from. All sizes. Regular to $1.50. Sale price..... 75c

HOLEPROOF SILK HOSE, 98c

Art Silk Heavy Hose with ribbed top, in black, brown, suede or sponge. All sizes in every shade. On Sale at only, pair..... 98c

CHILDREN'S WOOL RIBBED HOSE, 49c

Heavy Fall Wool 2/1 Ribbed Hose for boys or girls. Sizes 6 to 10. Regular up to 85c. On Sale now for, pair..... 39c and 49c

WOMEN'S AND CHILDREN'S NEW FALL UNDERWEAR BARGAINS

"Velva" or "Oxford" brands in Women's Fall Weight Underwear. Vests, Drawers or Bloomers in all styles. Regular up to $1.25. On Sale at, a garment..... 75c

PURE THREAD SILK HOSE AT $1.49

"Venus," "Holeproof" or "Winsome" makes in Pure Silk Hose, ribbed tops, in all the new shades. Sizes 8½ to 10½. Special Sale price, only, per pair..... $1.49

CASHMERETTE CLOCKED HOSE AT 49c

50 dozen new Cashmerette Hose with fancy clocks, in all shades and sizes. Regular 85c. On Sale at only, pair..... 49c

WOMEN'S FALL WEIGHT BLOOMERS AT 49c

25 dozen Heavy Fall Weight Bloomers in knitted natural shade. Large sizes. Regular $1.00. On Sale for only..... 49c

FLANNELETTE BLOOMERS AT 49c

Extra large, full weight Flannelette Bloomers, double gusset, in grey, sky, pink or white. Regular $1.00. On Sale only..... 49c

FLANNELETTE NIGHT GOWNS AT $1.25

Flannelette Night Gowns of a fine quality flannelette. Several good styles to choose from and all sizes. Regular to $2.50. On Sale at $1.25

WOMEN'S SILK AND WOOL UNDERWEAR, $1.25

We have a lovely selection of Women's Silk and Wool Underwear. Vests with long, short or no sleeve. Bloomers or Drawers to match. Regular up to $2.25. On Sale at special for only, a garment..... $1.25

"PENMAN'S" NATURAL WOOL VESTS AND DRAWERS, 98c

Natural wool, fall and winter weight wear. Vests with long sleeves. Drawers to match. "Penman" make. Regular $2.00 garment. Special Sale price, per garment..... 98c

SUEDE GLOVES AT 69c

50 dozen Washable Chamo Suede Gloves in the well-known "Griffin" make. The newest fall shades. All sizes in every shade. Regular $1.25. Special Sale price, pair..... 69c

CORSETS ON SALE AT 98c

3 new styles of Pink Coutil Corsets, low or medium busts, with elastic top. Sizes up to 30. On Sale now at only..... 98c

Shoe Dept. Bargains

BLACK SATIN SHOES ON SALE AT $3.98

Black striped satin vamp with brocaded quarter back, covered Cuban heel, in e. strap. All sizes. Regular $6.00. On Sale at..... $3.98

LOW HEEL OXFORDS AT $3.98

A new shipment of Flat Heel Oxfords just in. Patent leather or brown calf, with welt soles and rubber heels. All sizes. Regular $5.50. On Sale for only..... $3.98

GREY SUEDE STRAP PUMPS AT $3.98

Made of extra quality grey suede and trimmed with black patent. One strap with two buttons. Cuban heels. Goodyear welt. Regular $7.50. To clear at..... $3.98

PLAIN BLACK SATIN SHOES AT $3.98

Made of plain Black Satin. These Shoes are the One-Strap style, with the Junior Louis heel or walking heel. Very good fitters. Sizes 2½ to 7. On Sale at only, pair..... $3.98

B. CHESLER Successor To Elliot's 392 GEORGE ST.

54 inch, All-Wool Homespun, $1.88 yd.

Very suitable for skirts, dresses and suits. Colors of grey, peach, blue-grey, violet, purple, jade, rose, almond green, henna and corn to select from. Saturday's Sale price, per yard,

$1.88

Richard Hall & Son Limited

40 inch, Flat Crepe, $2.39 yard

The fine silk material adaptable to so many purposes—smocks, dresses or scarfs—for Christmas gifts. Colors of black, navy, peacock, Belgium, grey, sand, henna, corn, tangerine, violet, flesh, apricot, cardinal and ivory. Saturday's special price is, per yard,

$2.39

Values and Prices Like These Urge You To Buy at Hall's

Bear In Mind The

"Kiwanis Revue"

TO BE GIVEN UNDER THE AUSPICES OF THE PETERBOROUGH KIWANIS CLUB IN THE

Grand Opera House

NOVEMBER 20TH AND 21ST

HELP THE KIDDIES

$13.90

Is Saturday's Sale Price for Women's

Burberry Coats

And if you haven't purchased your Winter Coat it will be well for you to inspect this line before making your selection. We venture to say that you won't find such fine material, perfect workmanship and tailored finish in Coats sold elsewhere at $25.00.

They are specially purchased and specially priced for Saturday.

Coon Collared Burberry Coats $39

And they are very specially priced. Made up in English plaid-back tweeds, with large roll collar of well marked racoon. Developed into warm, comfortable, practical Winter Coats at a very low Sale price.

Our Three Piece Orchestra will Be in Attendance Saturday Afternoon and Evening.

playing several of the latest song hits.
At 4 p.m. and 8 p.m.

MR. HAROLD SNELGROVE WILL SING

the latest popular Feist song,

"LOVE TALES"

White "Wabasso" Cotton 17c per yard

36 inches wide and a very fine quality, free from filling. Known extensively for its splendid wearing qualities. Regular 25c value.

Black Sateen, 25c per yard

And in a quality suitable for house dresses, bloomers or children's romper suits. At this low price it would be advisable to purchase what you require Saturday.

SATURDAY'S HOSIERY LEADER

Women's Clocked Cashmere Hose, 79c per pair

They are perfect in quality, fine of weave and texture. Dainty brown heaher mixtures, finished with contrasting embroidered clox. All sizes may be had. Hosiery that regularly sold at $1.00 per pair.

Fur Collared Velour Coats, $17.90 each

Several exclusive styles, showing the fashionable side tie modes, with embroidery and fur collar trimmings. All the new fall tones of fawn and brown.

Saturday's Sale of Gloves at 69c per pair

offers you a wide variety to select from, and these days when you need so many Gloves it is an opportunity you cannot well afford to miss. Your choice of two-button chamois suede in beaver, grey, mode and brown; wool gauntlets in grey and fawn, and gauntlet suedes in beaver, mode, grey and brown. All sizes.

720 Prs. Penman's 1-1 Rib All-Wool Cashmere Stockings for Women, pair 49c

There will be scores of people anxious to take advantage of this Sale. For never before have we offered such superlative Cashmere Stockings at a price which is less than today's wholesale cost.

They are nationally known, Penman's manufacture, of fine pure wool. The only Stockings made that are knit to fit without a seam, and the feet are perfect fitting with high-spliced heel and toe.

Come prepared to buy a whole winter's supply of these fashionable Stockings. You will certainly not regret it. For this opportunity may never come again.

For the convenience of shoppers, to give quick and satisfactory service, these Stockings will be found in the Rummage Dept., 3rd Floor, or in the Hosiery Dept., Main Floor.

REMEMBER YOUR LAST YEAR'S GOOD RESOLUTIONS TO DO YOUR CHRISTMAS SHOPPING EARLY?

Accessories

That will Solve many a Gift Problem.

You'll find assortments here very complete. Moreover, everything is priced so moderately that your gift budget will go farther than you ever dreamed.

Gloves

strike the right gift note. New ones direct from France, are gauntlet style with turn-back cuffs, strikingly embroidered in contrasting colors. White, grey and tan shades. Priced at

$4.75

Hankies

are subject to change with every costume. Therefore, never too many. Fine linen ones, with hand-embroidered designs, are, each,

50c

Hosiery

It wouldn't be Christmas without receiving Hosiery of pure thread silk. Fine sheer quality in all desired shades. Per pair,

$2.00

Neckwear

Have you seen those new Van Dyke Collars with wide cuffs to match? A lovely gift for one of your friends. Priced at

$3.50

600 Pairs Women's Oxford Knit Bloomers. While They Last. per pair. - - - 49c

Unrivalled value! Absolutely the best value in Bloomers we have ever offered the buying public, and they won't last long when it becomes a known fact that they are perfect in quality, winter weight, Oxford Brand and made with neat fitting gusset seat. Procurable in colors of flesh and cream.

We cannot over-emphasize the extreme value of these Bloomers. Selling will be brisk, starting at 9 o'clock, and the wise woman will purchase her winter needs. For we do not hesitate to say that she will not obtain such quality at such a low price for some considerable time.

Be sure to partake of this splendid value and avoid regrets later.

Rummage Department

Men's Underwear for Long Service and Comfort!

Men's Fleeced Combinations, $1.95 ea.

Perfect in quality and extra heavy in weight. A full range of sizes now in stock. Secure yours early and have first choice. These Suits would regularly sell at $2.50 each. The great savings price urges you to buy now.

Separate Shirts and Drawers

may be had in the same quality. Regularly sold at $1.25 each. Saturday's Sale price, each,

89c

The Staple Department Offers Unusual Values for Saturday which Challenge Comparison in Quality and Price

Pure Linen Table Cloths Selling at One Third Less Than Their Regular Prices.

Genuine Scotch damask of pure linen, imported direct, but they are slightly imperfect in manufacture, which accounts for the ridiculously low selling prices. The imperfections in every case are very slight and are plainly marked with a red thread for your inspection. They are selling at a third off heir regular prices, from

$3.75 to $8.90

TABLE NAPKINS MAY BE HAD TO MATCH. Worth up to $10.00 per dozen. Selling at, per dozen,

$4.95 and $5.95

Embroidered Pillow Cases, $1.95 and $3.25 per pair

You were thinking of someone in particular who would appreciate such a gift as this? These Cases will come up to your expectations. They are of beautiful quality, genuine Irish manufacture and enable you to make extensive savings. Their regular values are from $3.00 to $5.00 per pair. Saturday Sale prices, per pair,

$1.95 and $3.25

WOMEN'S WHITE LAWN

Handk'rchiefs 7 for 25c

Fine quality, finished with hemstitched hems. Ideal for school children, and selling Saturday at a very low Sale price.

Cut Glass Sherberts 45c each

What would make a more appropriate gift than half a dozen of these Glasses? They are perfects, blown from clear crystal in bell shape, with dainty cut designs, and are very dainty and are half their regular value for Saturday.

"QUEEN ANNE"

Fruit Bowls 98c each

Clear heavy crystal, in "Queen Anne" design. Very attractive and rich looking. 8 - inch size. Regularly worth $1.35 each.

Huck Damask Towels 49c & 59c

And their regular values are $1.00 and $1.35 each. So you can see what savings you can obtain by buying them on Saturday. They are of beautiful pure linen quality, richly finished, in assorted patterns and assorted sizes. These Towels will make ideal Christmas gifts as they are in perfect condition and are practical as well as beautiful.

Embroidered Pillow Cases 29c

For a Rummage leader on Saturday we have radically reduced these Cases for quick clearance. 15 dozen only to sell. They are 42 inches wide, made from fine quality cotton, finished with hemstitched hem and embroidery design.

Bath Towels 98c each

It would be well to buy two or three pairs of these Towels for Christmas gifts. They are beautiful Turkish Towels of extra large size. Regularly sold from $1.35 to $1.50 each. And are always appreciated and practical for gifts.

Women's Silk and Wool Stockings, 98c per pair

Now is the time to buy your Winter-Weight Stockings when assortments are complete and prices low. Your choice of navy, brown, fawn and dove. All sizes. Regularly sold at $1.25 per pair,

Latest Bead Necklaces 39c each

50 assorted strings to select from, showing the latest designs and colorings. Every one worth from 75c to $1.50 each. Marked at a ridiculously low price for clearance Saturday.

SPECIAL RUMMAGE PRICES ON

Women's Winter Underwear per garment 59c

Extra heavy qualities of cotton, firmly woven and warm for cold weather wear. In the assortment you will find Vests with long sleeves, short sleeves or strap shoulder; Drawers closed, ankle length, and perfect-fitting Bloomers. All are regular $1.00 values. Grouped for a Saturday special at practically half-price.

SATURDAY'S TOILET SOAP SALE

"Savon" Castile Soap 10 for 25c

A pure, well-seasoned Soap, regularly sold at 7c per cake. This low price will enable you to buy your winter's supply at big savings.

Hemstitched Pillow Cases 35c each

Made up from good quality cotton and finished with 2-inch hemstitched hem, 42 inches wide.

A ONE-DAY SALE OF

Pure Linen Huck Towels 39c each

SIZE 20 x 37 INCHES

A decided bargain in Linen Towels of a very superior quality, finished with hemstitched hems and damask ends and sides. Very appropriate for Christmas gifts.

Bundles and Parcels Checked at the Parcels Desk on Main Floor.

Hair Dressing and Manicuring Parlors in charge of Miss Davidson.

Rest Room, Writing Desk, Stationery and Telephone on Second Floor.

The GRESSMAN Company Limited

Light Lunches Served at any time during Store Hours Third Floor.

Tea Room 50c Mid-day Lunch 50c 11-30 a.m. to 2 p.m.

Ladies' Shoe Shine Stand on the Second Floor.

"FIRST PEEPS INTO CHRISTMAS"

Fashion's Favorite ! Fur-Trimmed Coats

WHETHER it is a band of fox across the buttom of the apron front, an upstanding collar of grey squirrel that softly frames the face or a strip of self material on bias at the closing point, the exquisitely Fur Trimmed Coat flatters as it becomes. Marvella, peachbloom and Bolivia in rich Hindu brown and sorrento blue lend added loveliness and mark these Coats decidedly in accord with the season's last-minute modes.

A Jacquette Blouse For Women Who Favour the New

WHAT woman does not have a radiant interest in the new style whims? Jacquette Blouses are splendid gift ideas. One of blistered silk, Canton crepe or satin will charmingly complete the tailleur, or worn with a silk skirt an afternoon frock is achieved. New shades are very smart.

Gowns Inspired by Paris

THE discriminating woman will recognize the correctness of these Gowns by their slim straight silhouette, or perhaps by the flounced skirt and semi-basque waist, by the picturesque chemise style, and by the long draped lines of yet another model. She will appreciate, too, the exquisite fabrics, embroidered crepe and velvet, Canton, Georgette and shimmering satin, in the season's loveliest colors.

Suits That Serve in All but the Coldest Weather

One Third Off the Regular Price

MANY WOMEN like to wear a good looking Suit under a loose wrap of fur or cloth on the chilliest days. This selection includes models just right for immediate wear, and marked at 1/3 off their regular.

Women's New Coats To Be Worn This Winter—$27.50

SMART women everywhere welcome the new Coats for fall and winter, with lavish trimmings and collars of fur. The collection just received shows ladies' and misses' styles and sizes in tweed, velour and duvetyne fabrics. Many have collars and cuffs of self materials and others are of beaverine. One particular number is in sand duvetyne, full lined, collar, cuffs and side panel trimmed with beaverine and side front fastening. Many others equally as smart.

Misses' Cloth Dresses $7.50

FIFTEEN only! These are priced regardless of their former cost. Many new materials are shown in styles that are prevailing this season. Homespun and tweed mixtures are exceedingly nice, while navy serge has been fashioned to make one who is most particular wish for one for every-day wear. Trims of wool, embroidery, soutache, military braid and buttons, and styles are mostly straight of line. Sizes 16 to 20.

Many Delightful Millinery Shapes $4.50

A NEW DRESS certainly deserves a becoming Hat. There are some fascinating ones of Velvet, Silk, and Felt in this Fall assortment, each one tastefully trimmed with Flowers, Ribbons, and Feathers.

Come in and try them on—you will like the many New and Different Shapes, and fall in love with their Trimmings.

SECOND FLOOR.

At Christmas time a store sells not goods, but gifts, tokens of love and esteem, messengers of affection and happiness

Every Woman Loves Fine Linens

EVERY WOMAN, whether she be bride or matron, adores the Linen gift. Pure Linen Pattern Cloths with Napkins to match are a truly regal gift. And such charming affairs as Madeira Tray Cloths, a Luncheon Set of Old Bleach, a Breakfast Cloth and matching Napkins of linen damask, are just full of gift possibilities.

Georgeous Linens from Ireland

SATIN DAMASK Pure Linen Table Cloths and Napkins. Many are in the finest qualities procurable. Many exquisite and beautiful Old Bleach designs. Suitable for round or square tables.
Size 2 by 2 yards, in Willow design, **$11.50.**
Size 2 by 2½ yards, in Willow design, **$13.50.**
Napkins, size 22 by 22 inches, Willow design, **$13.00** a dozen.
The same qualities come in "Harewood" and "Belvidere" patterns

Pure Irish Linen Napkins

HEMMED and ready for use, strong and durable qualities, in six attractive patterns. Size 22-inch. **$6.00** Dozen.

Irish Damask Cloths and Napkins

EXCELLENT qualities of pure linen in Tulip, Fleur-de-lis, Rose and Band designs. Table Cloths in size 70 by 88 inches, **$7.00** each. Napkins to match, size 22 by 22 inches, **$7.00** dozen.

Wonderful Damask Sets

IN the following designs: "Anemone," "Claremount," Trajan," Poppy and Wreath. Size 2 by 2 yards sell at **$14.00** and size 2 by 2½ yards at **$16.50.** Napkins to match at **$14.00** a dozen.

The Willow design in double damask is an exact match to the old English porcelain sets. Damask Sets consist of 1 Table Cloth, 2 by 2½ yards, and 1 dozen Napkins, size 22 by 22 inches. Complete Set may be purchased for **$35.00.**

THE FABRIC GIFT

Beautiful Brocade Crepes and Cantons

YARDS upon yards in the season's richest patterns and most exquisite colorings. Planned in time for the making of gifts and dainty wearables for Christmas festivities. Brocade Crepes, Cantons, and Failles are exceedingly new, and these colors are pleasingly lovely—brown, light grey, sand, sapphire blue, black and navy.

54-Inch Caricule Cloth

PROBABLY it will be recognized sooner by its older name, Astrachan. With this delightful fabric priced so attractively you will see the chance of settling more than one gift problem. Many are using it for the new jacquettes, and many others for trimming purposes. In stock we have black, brown, light grey and dark sand—**$3.95.**

Colored Blanket Velour

Is Very Smart—$2.39

BLANKET VELOUR has proved itself to be quite a favorite, and it's no wonder, for it has the art of staying very smart looking after long wear, and just think of its warmth! This very wide selection in all the newest colors, such as red, Copen, navy, brown, black, grey and many others.

Shoes of Black Suede

A NEW dressy Shoe for women. Black suede is foremost in the foot fashions for fall and winter. This new Shoe is not extreme, carrying a Cuban covered heel, and is built on a comfortable yet dressy last. The sole is light and very flexible. Sizes 3 to 7, in widths A to D. Priced at **$8.75.**

Other New Lines of

Mocassin Slippers

THEY arrived this week and include Women's Grey Suedes with beaded toes at **$2.50.**

Light Grey Elk with exquisite worked patterns of colored beads at **$3.00.**

Old Rose Suede Slippers with beaded vamps sell at **$2.75.** These are made by experienced workmen from high-grade materials. All have fur trims and wool linings.

Misses' Patent Boots

HERE is a comfortable Shoe for the younger miss. Fashioned on an excellent fitting broad toe last. Made of patent, while the uppers are of dull kid. Sizes 11 to 2. Priced at **$4.50.**

Neckwear

Fluffily Feminine

A COLLAR of flattering filet, a smart Guimpe or Vestee, a Set of Collar and Cuffs in lace or eyelet embroidery—innumerable in styles, indescribably attractive, a Christmas gift of charm for every woman!

Lovely lace is combined with net and narrow frills of net on Vestee Fronts. Tabings of lace, nets and wool embroidery are exceedingly pretty, and our assortment allows a wide choice.

Children's Dresses $4.95

All-Wool Navy Serge

STRAIGHT-LINE Dresses in two styles—one showing a square neck, short sleeves and a pocket, bound with flannel in contrasting shades; the other is fashioned with a round collar with black moire ribbon tie laced down the front. Sizes 8 to 14 years.

Hosiery

With Extra Refinements of Quality

EVEN though Hosiery does make a splendid gift ordinarily, the new styles in gift selections here make another reason why you should give Hosiery. They are a fascinating ensemble of day and evening styles. The extra beauty of the texture and the distinctive touches, such as clocks, stripes and dropstitch effects, make them quite out of the ordinary.

Stationery

In Gift Boxes

NICER STATIONERY than a person might choose for herself is the loveliest sort of a gift and always in good taste. Of course, there is fashion in Stationery just as in other things, and the new shades and sizes are displayed here.

We have two hundred boxes of Thelma Lawn Note Paper and Envelopes with a new ripple edge and tinted outline in blue, pink, mauve and white shades, all attractively boxed, selling To-morrow at **39c.**

STREET FLOOR.

A Fine Book

Is a Gift That Endures

THE people who seem to have everything—that are just the hardest in the world to choose for—give them Books. Many fine Books boast special gift bindings that make them especially attractive. Choose gift Books early enough to read them yourself, and then give each person the story best suited to his or her tastes. A Book world, too, for the children, sparkling with nuggets of delicious nonsense.

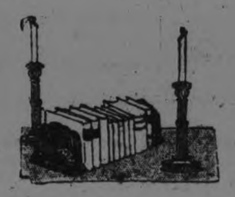

A Pair of

Book Ends or Candlesticks

A FRIEND in need is the pair of Book Ends that gathers under its wing your pet volumes. The new ones are in walnut and mahogany. And Candlesticks! There is something symbolic and very Christmasy about Candlesticks that makes them an appreciated gift always. Styles in walnut and mahogany to choose from, **$3.50** to **$9.00.**

Artistic

Fruit Comports

CERTAINLY there need be no hesitancy about giving a Fruit Comport or a Comport Set for fear it might not fit in. Such items are artistic "wonder workers." A lovely Comport in mahogany or walnut such as these filled with luscious ripe red fruit placed on a table, you can just imagine the effect. Three sizes—**$8.50, $9.50, $13.50.**

Slip into a "Renfrew," the Prince of Overcoats

Handsomely tailored in every line, the "Renfrew" is the well-dressed man's first choice for smart winter wear.

A big, comfortable coat, with the famous Tiffany Sleeve, bellows pockets, and the Goldwyn Trim, a feature which adds not only to the style but to the wearing qualities of this splendid coat.

A remarkable overcoat value at $29.50

Your choice of either a Camel or Heather Mixture, with plaid or check reverse.

In the MEN'S SHOP

A Sale of British All-Wool Fabrics, Unique in the History of Peterboro

Wool Ratines, Wool Eponge, Homespun Coatings, Tweeds, Skirting and Novelties

Regular Values $2.00 to $4.50 Yard

These fabrics all represent the very best of their lines in the market, and many numbers are being bought up by wholesale firms for next Spring's business. They are being bought for Coats, Dresses, Boys' Suits, and Overcoats, Bathrobes, etc., etc.

A big variety of weaves and colours to select from.

for Only

$1.25

Yard

THE J. C. Turnbull CO. LTD

Radio Message from Santa Claus

North Pole, Nov. 16th, 1923.

The J. C. Turnbull Co., Ltd.,
Peterboro, Ont.

Have sent more toys and good things than ever to you this year. Will be with you shortly. The snow is quite deep, but expect to get through alright. Hope to appear in your store in person to greet the boys and girls of Peterboro.

Yours in haste,
SANTA CLAUS.

A New Department Men's Furnishings

After frequent requests from our customers for Popular Priced Men's Furnishings, we have decided to devote a portion of our Main Floor to the selling of this class of merchandise. This Department is located just inside Simcoe Street Entrance and will be open for business tomorrow with a complete line of Men's Underwear, Shirts, Socks, Mitts, Overalls, Work Shirts, Collars, Ties, etc.

All are marked at lowest possible prices.

To introduce this new section we offer the following specials for Saturday.

Men's Ties

Men's Silk Knitted Ties, in smart stripes, on dark grounds; patterns to suit almost any taste. Wonderful value for Saturday. Regular 75c, for ..... each **49c**

Men's Socks

Men's Black Cashmerette Socks that will give very satisfactory wear; reinforced heel and toe. Sizes 10, 10½, and 11 ..... for **49c**

Men's Shirts

Men's Shirts of White Percale, with contrasting stripe, roomy sizes, well made, and a very durable quality. Sizes 14 to 16½. Regular $1.75 value, for **98c**

Overalls

Dark Brown Overalls, with pin stripe. A very durable make that will give lasting service, fitted with rule pockets, straps, etc. Per pair **$1.59**

Fur Trimmed Coats

Of Winter weight Velour and Bolivia Cloths, cut in the season's most approved styes; side fastening with tie strings or large button, and tubular effect; deep shawl collar of luxurious Beaverine Fur, or of same material with smart ruffle effect; also square collars of Beaverine; lined throughout with plain or Dresden lining and interlined across the shoulders with Flannelette. A very desirable Coat at a very moderate figure. Sizes up to 40. For, each .....

$29.50

Velvet Dresses

To wear a Velvet Dress is to be correctly gowned this season. For To-morrow we offer a very attractive style in splendid quality Velvet. Featuring panels, short sleeves, ruffle girdles, and trimmed with little touches of Silk Crepe de Chine of contrasting colours that harmonize. Choice of Black or Brown, in sizes 16, 18, and 20, for, each

$18.75

Children's Coats

Of Camel Hair Cloth

Natty little Coats for the Wee Tots, made from Camel Hair Cloth; full lined with durable lining; snug-fitting collar and turn-back cuffs; fasten with pearl buttons. Sizes up to 4 years. Regular $5.00 value. On Saturday for, each .....

$3.98

Girls' Coats

[illegible] value in smart little Coats for Girls. All-Wool Polo Cloth, in loose back or belted styles, trimmed with Silk stitching or braid; three-quarter lined seams bound; Navy and Brown only, and the sizes are 6, 8, and 10 years. Reguar $7.50, for, each .....

$4.98

Two Hosiery Specials

Silk and Wool Hose

A superior grade, made from real Silk and Botany Wool; fashioned to fit; seamless, reinforced foot; choice of Clerical, Coating, and Brown. Makers' Sub-standards of regular $2.50 quality ..... for, per pair **$1.39**

Cashmerette Hose

Ladies' Black Cashmerette Hose, 50 per cent. Wool and a few All-Wool in the lot; fashioned and seamless, spiced heel and toe. All sizes ..... Saturday Special, pair **49c**

Two Underwear Specials

Ladies' Vests

Cosy Winter Vests, first quality, "Peerless" make, fine rib, high neck, and long sleeves. Size 38 only. Reg. 65c quality, for, each **49c**

Bloomers

Fleece-lined Bloomers, in good shade of Grey; roomy sizes, reinforced gusset, elastic at waist and knee; makers' Seconds—no holes. Sizes 36 and 38 ..... Per pair **69c**

A Christmas Sale of Cluny Linens at 25% Off Reg. Prices — Main Floor

Ladies' Hats of Charm Underpriced

You Cannot Afford to Miss This

Styles

Close fitting styles, including the new Bobette, droops, drape effects, etc.

Reg. Values to $8.00 for

$4.45

Materials

They are mostly Velvets in black and colors trimmed with gold and silver metallin mounts, ribicene, etc.

Voting Contest

INTEREST IS BECOMING MORE KEEN.

Although various charitable institutions are already entered, there is room for more, and as the Contest **will run until the 31st of December,** it is anybody's race yet. Every 25 cent purchase means a Vote. Help your favourite Society win!

Standing to Date:

1—Children's Aid Sociey.
2—St. Vincent's Orphanage.
3—G. W. V. A.
4—Y. W. C. A.
5—House of Providence.
6—St. Luke's Ladies' Aid.
7—Salvation Army.
8—Trinity Ladies' Aid.
9—Peterborough Health Association.
10—Knox Church Ladies' Aid.
11—King George School Association.
12—Protestant Home.
13—Big Sisterhood.
14—Sick Children's Hospital.
15—Y. M. C. A.
16—Queen Mary School.

Third Floor Specials

Sundour Cloth

Mill Ends of this famous fabric, renowned for durability, fast colours, and adaptability to so many uses. The lengths measure about 50 inches square, and are particularly suitable for Casemen Windows, Card Table Cloths, Chair Covers, Cushion Tops, etc., etc. Reg. value $2.50 yard. Saturday, End **95c**

Bungalow Net

Exceptional value offered here. Extra good quality [illegible] of this soft, drapy line, showing neat all-over design, plain edges; very attractive and very serviceable; 40 to 48 inches wide. Reg. 75c value, for, per yard **49c**

Muslins and Nets

Especially suitable for Bedrooms. Fine quality coin spot Muslins in White or Ecru. Also White Curtain Net, and a few coloured border Scrims; 36 inches wide, and regular 40c values, for, yard **29c**

Art Sateen

36-inch English Art Sateen, suitable for Draperies, Comforters, Cushions, etc.; well defined paterns; colours absolutely fast; rich Satin finish ..... Regular 60c value, for, yard **35c**

Underwear Special

COMBINATIONS—"Watson's" Half Wool Combinations, mill seconds of extra fine grade, no holes or weak spots, will give equal wear to firsts, have V neck and long sleeves, ankle length. Firsts in this line sell at $2.00 garment. This special Saturday for **$1.29**

Tulip Bulbs

Ideal for borders in the garden. If planted now will bloom in early spring. Many straight colours and combinations, in Singes or Darwins **$1.50**
40c per Dozen, or ..... 50 for

Hyacinths, very fragrant and ideal for indoor growing. Choice of White, Pink, Red or Blue **25c**
4 for .....

Daffodils, with large or medium trumpet, all-Yellow, Yellow and White, or two colour **25c**
6 for .....

Writing Pads

Largest size Letter Pads, 40 Sheets of Superfine Paper —value extraordinary ..... **2 for 19c**
Saturday Special .....

Gauntlet Gloves

Ladies' Brush Wool Gauntlet Gloves, a very smart line, English make; cuffs have stripes of contrasting colours. Assorted sizes. Per pair **89c**

Corsets

For Saturday we feature a Front-Lacing Corset, made of strong White Coutil, well boned, and finished with six hose supporters and lacer shields. Sizes 22 to 30 ..... **$2.50**
Reg. $4.25, for....

Ribbons

Brocade Lingerie Ribbons specially priced, according to width at

6 Yards for **25c**
3 Yards for **15c**
2 Yards for **15c**

....Ribbon for Hair Bows, that will tie well and will give good service. It is 4½ inches wide, and the colours are Cardinal, Brown, Sky, Pink, and Paddy **39c**
per yard .....

Narrow Red Ribbon for tying up Christmas parcels. 6 Yards **10c**
for .....

Bargains In Economy Basement

Wash Day Bargains

Extra Special Value for Essentials for Wash Day that you can ill afford to miss: FOR

1 Globe Zinc Washboard. Regular 75c
2 1-Lb. Bars Laundry Soap. Reg. 10c-20c
3 Dozen Clothes Pins. Regular 10c

Total $1.05

79c

A Big Sale of Brushes

Value Extraordinary!

Brushes secured at a special price from a prominent maker. There are Bannister Brushes, Scrub Brushes, Cloth Brushes, Window Brushes, Shoe Brushes, and Horse Brushes. Regular values up to $1.25 each. A Limited Quantity to Sell at, each **39c**

A Set of Three Saucepans 100% Pure Aluminum

Three useful sizes in this set of Pure Aluminum Saucepans. They have roll rim, double lip and strong handle; 1 quart, 1½ quart, and 2 quart capacity ..... Saturday's Price for ..... Set Complete **98c**

Hand Bags

A Pre-Christmas shipment of Handbags, made of real Leather, in fancy grain; have three roomy compartments, nickel frame, good sized mirror, Dresden lining, envelope style, all in one piece, long carrying strap. Saturday Special ..... each **$1.29**

Toilet Soaps

Infants' Delight, **3 for 25c.**
Coco Castile, **4 for 19c.**
Seward's Savon Scented Soap, **3 for 25c.**
Green Complexion Soap, **6 for 25c.**
Long Bars Castile Soap, **2 for 29c.**
Boncilla Soap, **25c.**

White Wool Blankets

Soft, downy Blankets, with heavy nap; finest of Shropshire Yarns, free from grease or odour; the best Blanket value of the season. Choice of Blue or Pink borders. Size 64 x 84; 7-pound weight ..... Regular $11.50 value, for, pair **$8.88**

Grey Blankets

All-Wool Blankets, ideal for Camp or the Home; good shade of Grey; close weave; very durable. Size 60 x 80 inches; about 3¼ pounds each; whipped edges. Each **$2.59**

Wool Cot Blankets

Pure Wool Blankets, in Grey; large cot size, 54 x 36 inches; whipped edges; can be put to many uses .... Wonderful value at, each **79c**

TURNBULL'S SALE
OF
MEN'S SUITS

Continues To Be The Centre of Attraction

There are several reasons. First, because the value is the biggest ever presented to the men of Peterboro. Second, because they are made of high-grade pure wool materials that are especially constructed for durability. Thirdly, because they are made up in a practical business style, yet revealing expert workmanship. Fourthly, because there is a suit to fit every size. Fifthly, because there is a good variety to choose from. Sizes have been filled up again this week. The assortment is practically as good as on the first day of the sale.

$12.75

Visit Our Men's Furnishings Dept. Just Inside Simcoe St. Entrance---Main Floor.

VOTING CONTEST

Every Suit Sold Means 51 Votes. Use them to Help Your Favorite Society. Win First Prize. See Standing to Date on Opposite Page.

SALE HELD ON TOP FLOOR

THE J.C. Turnbull CO. LTD

SALE HELD ON TOP FLOOR

A CRIPPLED LAWYER MAKES IT CHEERY FOR THE AFFLICTED KIDDIES IN THE HOME TOWN

MINNEAPOLIS, November 16. — From the purse of a hopeless cripple comes a magnificent gift—a gift measuring $1,000,000 in money, but priceless in the measure of its aid to stricken humanity.

William Henry Eustis, former mayor of Minneapolis, helplessly lame since boyhood, has saved and struggled through life in order that he might prevent other children suffering as he has suffered.

Affliction and despair have made no misanthrope of him. He is a warm-hearted old bachelor, happier now than he has been for more than threescore of his 78 years, in the realisation that at last he has fulfilled his wish despite the terrible handicap fate imposed upon him.

Gets Noted Surgeon.

Eustis has set apart a million dollars from his savings for the erection and perpetuation of a hospital and convalescent home for crippled children to be administered by the University of Minnesota.

And he also makes it possible to have the hospital placed in charge of Dr. F. C. Pirquet, world famous pediatric specialist, who has resigned from the University of Vienna to come to the University of Minnesota and look after the Eustis enterprise.

Eustis hasn't always been a cripple. He, too, has known what it is to run and play.

The huskiest of 12 children, his father once entertained hopes of becoming a blacksmith.

Suddenly Stricken.

"And blacksmith I would doubtless have become," says Eustis, "had I not been struck, as though by a bolt of lightning, when I was 15."

It was not lightning though. It was necrosis. It confined him to a couch for the better part of the next six years, leaving him permanently crippled.

Later he was able to get around on crutches, and then he went to school, although his father figured he was wasting his time. His father by that time wanted him to be a cobbler, since his affliction prevented him from following the blacksmith's trade.

DR. F. C. PIRQUET (LEFT), ONE OF HIS LITTLE PATIENTS, AND WILLIAM HENRY EUSTIS, FRIEND OF THE CRIPPLED KIDDIES.

But young Eustis taught school in the spring and fall terms and went to the academy in winter. Then he went to Wesleyan College in Connecticut and took a liberal arts course, selling life insurance to keep going.

Leaves for West.

After getting a diploma, and incidentally, a Phi Beta Kappa key, he went to New York for a law course at Columbia.

"I practiced," he tells us, "for five years in partnership with Judge John R. Putnam in Saratoga Springs, N. Y. Then I decided to strike a bigger town. They told me Minneapolis was the fastest growing city in the middle west, so I came here.

First opportunity I bought a down-town corner. Then I got another one, out of my savings from my law work. And I kept buying until I had seven.

"Yes, I was pretty lucky in picking corners. That's the way I have made most of my money.

"If it hadn't been for my illness when I was a boy, I suppose I'd have been a blacksmith. But it's been worth a life on crutches to be able to do something for the little fellows who need help. And well I know how badly they need it when they are crippled."

Open to All.

One of the conditions of Eustis' endowment is that all children, regardless of race, creed or color, may have the advantages of the hospital and the home. Those who can pay will be allowed to, but the treatment for rich and poor will be the same.

Eustis was a candidate for governor in 1898, but was defeated by John Lind. He is a great lover of horses and until two years ago he insisted on driving his horse instead of an automobile.

His gift will be known as the Minnesota Hospital and Home for Crippled Children. He refused to have his own name connected with it, saying in his letter to the university:

"In a generation or two my name will be forgotten. The name I suggest should inspire faith among parents and children alike, and in the years to come when the little folks are restored to health and vigor, they will look back upon the institution as their alma mater."

Dear Miss Lea

I have joined the WOMAN PROOF ASSOCIATION. Herewith I return your ring. I don't want $1,000,000 if I must take a wife with it!

T. Meighan

Anniversaries
CANADIAN

BIRTH OF LOUIS HONORE FRECHETT, 1839.

Nov. 16, 1839: Louis Honore Frechett, the famous French-Canadian poet, who was also a journalist of exceptional ability and a lawyer and statesman, was born on this date and was educated at the Quebec Seminary and Laval University. He was called to the bar in 1864, but literature had much more attraction for him than law, and the greater part of his life was devoted to the muses.

During his career as a journalist he worked in Chicago, 1866-1871, and in 1879 he was engaged in editing three French papers, one in Quebec, one in Montreal and one in Chicago. He represented Levis in the House of Commons from 1874 to 1878.

Frechett received honors from the French Academy and the Imperial Institute of England. He was a Knight of the Legion of Honor and for a period was President of the Royal Society of Canada.

NEW YORK.

In 1914 it cost, roughly, 124 million dollars to run the city government of New York. The budget for 1924 is over 375 millions. This is only 188 millions in terms of 1914, for the dollar's buying power is about half what it was in 1914. Government has to pay more for what it gets, same as the rest of us.

All the more reason for economy. Debts contracted by government now may be paid off later when a cyclic period of lower prices may make the dollar worth twice as much as it is. Did it ever occur to you that a general return to pre-war prices would, in effect, double our national and city debts?

TALES OF A LONDON TAXICAB DRIVER

The fifth instalment of this series deals first with some of the famous "fares" the writer has driven about the West End, and reveals some new personal facts concerning Dickie, the murdered taxi-driver. Details of some exciting taxi-drives follow:

Recent Taxi-Tragedies

Many of my pals have told me some interesting yarns concerning very well known public men they have driven at various times. Bottomley figures in a good many of these tales, for he was a lavish user of taxis, and paid like a Prince—when he was in a good temper, but when he was n't he could be quite niggardly.

Some "Air Raid" Memories

One of my driver-friends well remembers driving Bottomley home to his flat during an air-raid on London.

The warnings had been given, and my friend was passing a famous restaurant in Oxford street, when the doors swung back and the portly figure of Horatio Bottomley emerged. He caught sight of my friend and his cab, summoned him and ran to meet him. The great man was panting and looked pale.

"Do you know who I am?" he asked, not for the first time when addressing a taxi-driver.

My friend nodded.

"Take me to my flat, then," Horatio ordered. "Those blighters up in the sky are after me!"

My friend took him home at double-quick speed and, before dismissing him, Horatio handed him a five-pound note.

The all-clear signal came round, and a policeman passed, letting all know that there was nothing to worry about, and the alarm had been a false one.

"If I was in charge," Bottomley said, crossly, "I'd stop this foolery of false alarms. Drive back to the—restaurant."

My friend took him there and, outside, Bottomly bumped into a man he knew, but whom my friend—just about to drive away—did not recognize. Bottomley was quite courageous. Greeting his friend, he was asked if he had gone home when the false alarm was given, and returned on hearing the "all-clear."

My friend had some difficulty in starting his engine. He heard Bottomley's reply quite plainly.

"No, old chap," he cried, loudly, "I came out as soon as the alarm came and was driving to my office. Those d——— Germans shall find me at work when they do get me. I know they're after me."

He moved to re-enter the restaurant, but he never did. A second alarm had followed almost immediately upon the "all-clear" and we heard the warning from the street.

Bottomley's friend had entered the restaurant, but the great Horatio wheeled about, ran to my friend again and sprang into the cab.

"Drive....." he began, but his friend had heard the warning maroons and had come out again, "to my office ....." Horatio called, loudly.

My friend was now ready. He drove off with Bottomley and turned off at the bottom of Oxford street. He did not, however, go in the direction of Bottomley's office, but put his notorious fare down outside his flat.

Another story of Bottomley comes from the lips of a man who owned his own taxi, and whom I got into conversation with outside a London theatre—during which vigil taxi-drivers often exchange experiences of this kind.

My friend was driving through a long street in the East End when a portly figure staggered out from a side-turning and hailed him. As he helped his fare into the cab he started, for he recognized Horatio Bottomley immediately.

He nodded at the great man's muttered request to drive him to his flat and, when he put him down, Bottomley seemed much steadier on his feet.

He tipped my friend handsomely and then—assuming that confidential tone which he often used when addressing drivers of cabs in which he rode, he said:

"I was pretty shaky just now, but I'm better for the rest in the cab. Do you know what made me so rocky on my trotters?"

The driver shook his head.

"Dope!" Bottomley replied.

The curious smile that he noticed on Bottomleys lips as he drove off seemed to indicate that, in a semi-intoxicated state, Bottomley had indulged in another of his lurid "jokes."

Stories of Dickie

I met poor Jacob Dickie—my taxi-driver friend, who was murdered in his cab by Mason—in rather a curious manner. Late one night I found the driver of a stationary taxi struggling valiantly in Whitehall with two gentlemen in evening-dress, who were levelling uncomplimentary remarks at one another in no uncertain manner.

The driver seemed to be endeavoring to persuade them to enter his cab quietly, and, seeing that his task was a difficult one, I pulled up to assist my "comrade of the road."

The driver was glad of my help. We eventually got the gentlemen apart and I realised that both were very drunk.

"I'll bang his head against the wall," the one I held cried, furiously.

"I'll bang your's against your own, you fathead," the other called back, vehemently. "I'll teach you to call me a policeman!"

From their subsequent arguments it turned out that—in those war-days—the gentleman which my colleague held captive was a special constable and his acquaintance had referred to him as a policeman. They were both badly intoxicated and, having left their club with the original intention of driving home together, their subsequent arguments had made both refuse to share the same taxi.

Both gentlemen lived in the same block of flats and there was nothing for it but for me to drive one and my colleague the other. We got them home and helped them indoors, but they got out somehow and started fighting again. The porter at the main entrance to the block of flats took charge of them eventually, persuaded them to pay us, and then induced them to return to their rooms.

The driver whom I had assisted was John Dickie and we became quite firm friends afterwards.

I remember talking to Dickie when the news of the disappearance of Gladys Pryce was featured in the newspapers. This case is still prominently before the public and most people will not need to be reminded of the details.

"I don't believe the vicar of St. Barnabas Church had anything to do with it," he said to me. "I know several parsons and I know that a parson dare not be too kind to any girl in his congregation, or it may be wrongly construed.

"I remember an old lady in Cornwall whose daughter threw herself over a cliff because she loved the curate at the village church and he refused to marry her. I wouldn't be a parson for anything in the world," he went on, definitely. "I believe Gladys Pryce must have mistaken the Rev. Wheeler's kindness and, becoming disillusioned, must have gone away with the intention of either doing away with herself or certainly never returning.

"I've heard there's a lot of that sort of thing a parson has to contend with. Some young women seem to forget all they've learned about honour. They often mistake that kindness for something else, and it doesn't seem to matter much whether the cleric is married or not. I don't blame anybody. Poor Gladys Pryce—if she had only been found I expect everything would be all right, and that she wouldn't lay any blame on the Rev. Wheeler. I once thought I recognized her as a fare, but then it is so easy to get a face on your mind until your imagination runs away with you!"

Jacob Dickie may have been right or wrong in his views, of course, and I often wonder if the truth of this mystery will ever come out.

The Kind Old Gentleman

I don't think I shall ever forget driving an old gentleman who used to live near the British Museum and for whom I had to call every Friday afternoon.

He would come out laden with tracts of a religious nature and would always have a definite route marked out for me. As we drove along he would throw tracts to pedestrians and sometimes shout a "God bless you!" to them as well.

He always requested the hood to be lowered, if the weather was fine, and sometimes he would stop the cab, get out and speak to someone whose appearance impressed him.

Once the man he approached resented his doing so and promptly knocked him down. A policeman rushed up, but my fare declined to pursue hte matter further and, after offering his assailant his hand—which was declined—he returned to the cab and, with a quiet smile, ordered me to drive on.

One Friday when I called at his house I learned that the old man had passed away, but I was requested to leave my name and address. A few weeks afterwards I received a cheque for twenty pounds. The old man had left that sum to me, in his will, "for the faithful service in the cause of Christianity which my taxi-driver has rendered me during two years, and for which I can never show the gratitude I truly feel."

I gave some of the money to a charity as I felt that, as my late fare had always tipped me generously, I could not retain it all.

I shall not soon forget an experience I had which is typical of many of which my friends can tell, but which I, myself, have only come across once in a long and not unexciting career.

Driving Frederick Bywaters

A young man and a woman hailed me in Regent street, and, saying they had only a few minutes to catch their train, requested me to "drive like the dickens" to a London terminus station. They were obviously afraid of losing their train, or something of the kind, and I made off at a high speed towards the station in question.

We were rushing through a square not far from the station when a shot rang out and my rear-left tyre went flat.

I pulled up, but the young man leaned out and pointed a revolver at my head.

"Drive on, I tell you! If you don't ....."

I had no choice but to obey, but a cab behind swiftly overhauled us and a couple of plain-clothes detectives got out.

The young man put up a stern fight, but he was secured with his female companion and soon handcuffed.

The reader can judge my surprise when I learned that I had been helping a couple of notorious crooks—the young man and the woman who proved to be his mistress and accomplice—who were being pursued by the police when they hailed me. They are still in prison, I believe, "serving time" for a series of thefts in and around London.

A friend of mine was once putting petrol into his engine near a kerb in the West End when two people passed, and he caught scraps of their conversation.

It appeared they had just met, and the young men—whose companion was a smartly-dressed woman—suggested they should go "home." The woman was cross at his having been late, for some reason or another, and said her husband wouldn't be safe if he caught sight of him.

The young man suggested to drive in a taxi and the woman agreed. They hailed my friend, who took them for a drive.

The young man's features impressed themselves on his mind and, a few weeks later, he saw a photograph in the papers which recalled the face.

My friend had been driving Frederick Bywaters, the Ilford murderer, but the identity of the woman—who was certainly not Edith Thompson—still remains a mystery to him.

In Limehouse, one night, a driver I knew was walking home when he saw Bywaters fighting with a burly seaman in a circle of shouting dockers and sailors. Bywaters got a severe thrashing and the reason, the driver learned later, was that his opponent had seen him, with the young girl with whom he Bywaters opponent, was living.

The girl watched the fight, and urged Bywaters on, but when her hero was down, her "husband" turned on her and would have done her serious harm had not those around interfered.

Bywaters was well-known in many taverns near the docks, and it is rumored that he lived for a short time with a Spanish girl—a barmaid in a public-house near Limehouse Basin—who tried to murder him with a dagger when he found her charms no longer appealing to him.

After this incident it appears that Bywaters deemed it no longer wise to visit his old haunts and the next Limehouse heard of him was through the newspapers. That story everyone knows.

A THOUGHT

Happy is the man whom God correcteth; therefore despise not thou the chastening of the Almighty.—Job. 5: 17.

* * *

Truth is a good dog: but beware of barking too close to the heels of an error, lest you get your brains kicked out.—Coleridge.

"Mightiest Fighting Man" Now a Trooper

BOB MA RTIN

This shows Bob Martin, A. E. F. heavyweight champion, called by General Pershing "the mightiest fighting man," as he looks in his new role, that of a state trooper in West Virginia. Martin was recently advised to retire from professional fighting, following an ineffectual attempt to come back at New Orleans. Martin developed a blood clot on the brain after meeting Frank Moran, veteran Pittsburgh heavyweight, and hasn't been of much value as a fighter since. He hopes the work in the Virginia hills as a trooper will restore his old vitality.

DAPHNE POLLARD HAS SMALL FEET.

She Has Taken Prizes in England and Australia and Now in America.

(By MARIAN HALE)

NEW YORK, Nov. 16.—The first aid to the perfect foot is the high lace boot, according to the petite Daphne Pollard, whose feet have taken prizes in England and Australia, and now in America.

Prepare for a shock when I tell you the size. She actually keeps those perfect Trilbys in a size 13—girl's size.

But then she is only four feet eight inches tall—or I should say, short—and 93 is the highest number she's ever been able to raise on the scales. But in their small way, her feet are declared perfect.

And she attributes their perfection to the high boot most of us have discarded.

"Nothing like it," she declares, "to keep the ankle slim and give the arches support. No, I know they aren't fashionable, but they should be. Low pumps worn constantly bring the larger ankle in time, that's certain.

"I haven't always been as particular about my feet as I am now," she goes on. "For a while I was enslaved by the high-heeled pump and wore it constantly. Then I noticed backaches and hurt insteps. So I switched to low heels and exaggeratedly 'sensible' effects and while my feet were perfectly comfortable I never looked very smart myself.

Purpose For Each

"Now I vary the daily shoe program. I wear high boots when I have much walking to do— and I take many hikes. For golf I wear low, flat shoes that give my toes a chance to spread out and exercise as they should. And I dance every day in my bare feet.

"This way I give my feet plenty of exercise and keep them healthy so I can wear high heels when I want to dress up and not be injured by them."

This diminutive comedienne, now a star in the "Greenwich Village Follies," is an Australian by birth, and has spent much of her time in England. But since her first visit to America, years ago, she has been a patron of American shoe dealers.

"No matter what country I live in, I have all my shoes made here," she confides. "English shoes are ugly and Parisian models too stubby, but American lasts are just right. No wonder everyone marvels at the American women's feet."

Part of Costume

Miss Pollard believes shoes emphasize the costume just as hats do. "If I had my choice between a new frock and a new pair of shoes," she said, "I would always take the shoes, no matter how low I happened to be on frocks—and believe me, I get low.

"I love old clothes, and prefer to wear them, except shoes. Unless my feet have the best money can buy I never feel well dressed. I believe most women feel this innate vanity about their feet, and that is why they buy models too small and bring on corns, bunions and the rest of the ills the feet are heir to.

"Small shoes," she concludes, "never disguise a large foot, but well-fitting, perfectly proportioned ones bring out the best in any foot and give the final touch to any outfit."

VOICE OF THE PEOPLE

To EDITOR PETERBORO' EXAMINER,—

Dear Sir,—From reports appearing in the papers, and from other sources, it has been thought wise to draw your readers' attention to the Anti-Toxin Campaign now being widely advertised by an American Insurance Company. As to why this company is so interested may I direct your readers to a copy of the Truth Teller, Nov. 7th, published in Battle Creek, Michigan. The article is headed "POOR POLICIES!" A more striking exposure of this school scare could not be written. Some time ago a similar campaign was begun in England but it was promptly killed largely by the efforts of The Anti-vaccination League.

Day by day this deadly concoction from a sick horse is taking toll of our children. It is not compulsory—and never will be despite the threats of interested manufacturers.

Should any of your readers desire to get further information, I shall be glad to oblige them.

Yours for little kiddies,
JOSEPH E. HALL.

Alas, Howt True.

The chief trouble with increased earnings is that they nearly always bring increased yearnings.—Little Rock (Ark.) Gazette.

Automobile Chances

There are many of them for the carefully planning, prospective purchaser who takes advantage of the Want Columns in the Examiner.

What makes appeals to you most—would you like to get some particular style or kind of auto at a special price? Would you like to pick up a second-hand or a re-built car at a sacrifice price?

See what the Wants can do for you in accomplishing any of these automobile desires.

You may keep in close touch with automobile owners who will be interested in a chance to trade or sell their cars if you make the fact known through the Want Columns of The Examiner.

Anglican Preaching Mission

NOVEMBER 18th to 25th

Every Evening at 8 o'Clock and Regular Sunday Services

OTHER MEETINGS AND SERVICES AS ANNOUNCED

ST. JOHN'S—Rt. Rev. Bishop Bidwell
ST. LUKE'S—Rev. A. F. E. Whalley
ALL SAINTS'—Ven. Archdeacon Perry
ST. GEORGE'S—Rev. A. R. Mockridge

FOR THE GLORY OF GOD AND THE SALVATION OF MEN

THEY WERE A HAPPY COUPLE OVER TWENTY-FIVE THOUSAND YEARS AGO

But Like Present - Day Women, Mrs. Barbarensis Always Gave Her Jaws a Good Work-Out.

By JACK JUNGMEYER.

SANTA BARBARA, Calif., Nov. 16.—Timing his posthumous reappearance to jibe with efforts in several states to squelch the teaching of human evolution, the "Santa Barbara Man" emerges from his 25,000-year sleep to level a stony-eyed challenge at these disputants.

John P. Harrington, Smithsonian archeologist, unearthed him here a few days since, buried from time immemorial under what was recently the courtyard of a fashionable hotel.

About all that is preserved of "Homo Barbarensis" is his thick, low-browed and prognathous-jawed skull. But that is sufficient for scientists to envisage the whole creature as he once roamed among his prehistoric kind. A sub-man, just above the ape, by all the bony evidence.

Indian Progenitor?

Considered the most significant archeological find of years, the skull seems to provide another of those "missing links" long sought and occasionally accidentally found to bolster the theory of man's transmutation from Beast to Babbitt.

Pending more careful study, this primitive is believed to be the progenitor of the American Indian and the cousin of those races which roamed the glacial steppes of Europe when the world was young.

And so that Mr. Barbarensis, greatest of American grandfathers, may not have to bear alone the scrutiny of scientists and the eventual curious gaze of the world's young folk, his wife has come up out of the crypt with him.

Her Mouth Open

Her skull lay beside his, differing just enough to be pronounced female by the exhumers. Her jaws remain open, widely distended, as if with prodigious scream she sought to forfend her mate from that terror which may have laid them down to become the riddle of another age.

Both skulls are extraordinarily heavy—nearly twice as thick of cranium as any present-day man. In profile, they show no forehead whatever.

The slope from frontal bone to the back of the head is more pronounced than that in the famous relic of the Neanderthal man who is asserted to have lived in Europe more than 25,000 years ago.

The upper jaw lunges from beneath the nose at an angle seen today only in the apes. But the teeth, flat and square like those of a cow, prove their owners humans, though far down the transitional scale, according to Harrington.

Not Apes

The Santa Barbara pair were short and squat, presumably feeding largely on seeds and herbs that needed vigorous grinding.

Implements and crude weapons found near the bones were similar to those identified with the old Stone of Paleolithic Age in Europe.

"The size and contour of the skulls," says Harrington, "indicate that they antedate the Neanderthal man. It is certain they are not those of American Indians. Nor are they apes.

Precarious Lives

"They come somewhere between the two. The Santa Barbara skull is that of a 'sub-man'—a link apparently between the father of the American Indian and the early humans of the European continent for which scientists have long been searching.

The life of Mr. and Mrs. Barbarensis was the precarious existence of Stone Age folk in the red dawn of the race. Prowling the coastal benches with them were fierce carnivora, notably the saber-tooth tiger, who also left his remains in the La Brae tar pits near Los Angeles.

Over the eastern horizon hung the fiery glow of volcanoes. Even in those days southern California, as its boosters might boast, was nice and warm, while much of the world was shivering in glacial rigor.

But the cilmate which nurtured its early humans also brought hordes of predatory beats. A man had to be thick skulled to survive.

Haled forth from beneath their tomb-stone of marine reef rock, these lithic phantoms of remote time will compel a modification of H. G. Wells' assertion in his "Outline" that "Man was fully man when he entered America. The old world was the nursery of the sub-races of mankind."

For they are, apparently, as valid ethnological foundation as the fragmentary evidence from which prehistoric life in Europe has been projected.

THE REAL SHEIK IS NOT A SHEIK.

Wanda Hawley Gives the Final End to the Sahara Sheik As An Excellent Lover.

By JACK JUNGMEYER.

HOLLYWOOD, Nov. 15.—Wanda Hawley, who has just returned from a picture-making jaunt to Egypt, gives the final coup de grace to the Sahara sheik as the lover par excellence.

Mercifully she also disillusions our gullible gals about other fables of desert diablerie so prodigally filmed of late.

Now we poor prairie-reared beaux may rest in such peace as we have not known since E. M. Hull, the novelist, ably abetted by one Rudy Valentino and a score of imitators, created the sheik cult.

"The average American girl," says Wanda, "wouldn't recognize the desert lord if she saw one. And after she had recognized him, she'd probably take the first boat back to her Main street sweetie.

Old Geezers.

"In the first place, a man seldom becomes a sheik, that is, the ruler or governor of his tribe, until he's at least 50 years old. Such age implies the wisdom necessary for the respect of his people. Sheiks are seasoned old sages, not impetuous young bloods, and not half as ardent as our own men."

While that sinks in, let it be known that Miss Hawley, as heroine of Gaumont's "Fires of Fate," journeyed camelwise to the tented lair of the Bedouins along the Nile and tarried there long enough to give her commentary the weight of authority.

She paraded her blonde tresses and her well-known dimples from the pyramids to the Valley of the Kings with only one proposal of marriage and with not a single threatened abduction by the sons of Araby.

"You've never seen real dignity until a tribal ruler has gravely kissed your hand and bent his forehead to it without the slightest trace of effrontery or servility. There is the true desert gesture.

Alas, No Romance!

"I couldn't have imagined one of them attempting to carry me off. That would lose him all caste with his folk, for to the Bedouin it is an abomination to marry outside his faith.

"The Bedouins generally are well mannered, many of them well educated and hold white women in highest respect.

"And if he is not the reckless, impassioned romanticist he's been pictured to American movie and novel audiences, he is of a magnificant race, forming the backbone of Egypt. A farmer, generally, with a few nomadic cousins, he keeps out of cities.

"I had one proposal of marriage from Prince Sacchuiti, a man of 80 who wanted to add me to his harem. He made love to me in French and handed me roses with the most courtly gesture. But much as I wanted to be thrilled by the compliment, I had to decline with thanks.

The Old Rascal!

"One old fellow timidly touched my hair with the remark, 'Now I will go to heaven,' much to the delight of his cronies. He was an 89-year-old patriarch playing the sheik in the picture."

Why, even the pronunciation of the word "sheik" is enough to have spiked the cult of the Sahara gentry among their movie idolaters. What woman could confess interest in a man whose title is a gutteral terminating with the hiss of a mad goose?

Thanks from us boys, Wanda, for the information.

Folks Back Home

Sketches By J. H. Striebel

By Robert Quillen

Mrs. Burts

The people in our village are old-fashioned, of course, as villagers commonly are, and a great many things that the outside world holds to be innocent are here regarded as sins. For example, though we have worldly people who play bridge and lost sheep who play stud poker, the majority eschews these evils; and some there are who hold that dancing and attendance at the movie show are signs of an evil nature.

Mrs. Burts has never been to a movie show or a circus or a musical comedy, and she makes no secret of her conviction that Fannie Hoyt should be put out of the church because she sells tickets at the Casino Theatre. For a long time Mrs. Burts thought dancing no less wicked than the movies, but her oldest daughter learned to dance while away at college and persisted in attending dances after coming home, and a few weeks ago Mrs. Burts said to a friend: "There is so little for young people to do here, and Jenny loves dancing so well that I believe it would be a positive sin to make her stop it."

She still thinks the movies wicked; but even this opinion may be modified in a short time, for her son Carl inherited $1,800 from his Uncle Walter and it is rumored that he is negotiating for the purchase of the Casino Theatre.

Famous Guys

SIR WALTER RALEIGH was endowed by nature with good looks, a smooth tongue and unlimited gall. The combination brought him the favor of Queen Elizabeth and a large place in history. He was historian, poet, chemist, soldier and explorer, but his abilities in these matters are little remembered.

He first attracted attention by reason of his zeal in persecuting the Irish, and when he had become a favorite at court the Queen enriched him by means of numerous grafts at the expense of the whole people. He had monopolies and grants of various kinds and lived on the fat of the land, but he hadn't earned any of his rewards, and then, as always, easy money went quickly.

Raleigh was broke most of the time and when he got in bad at court he had very little to fall back on. When James I. became king, Raleigh became too intimate with the opposition and eventually was separated from his head.

As a tormentor of Spain he served his country well, but he is remembered chiefly because he spread his cloak in a mud puddle for the Queen to walk across. If a modern should do that, it would be worth a news story. It is almost worth a news story when a modern offers his seat in the street car to a woman.

Willie Willis

Little Willie Willis had forty cents to spend at the church social on Friday night, having charged his friends five cents each to accompany him to the doctor's office and watch him have a boil lanced.

Aunt Het

"If these bendin' over exercises does a woman any good, she ought to be right healthy after she devotes her life to pickin' up things after a husband."

THE GIRL AND THE BUTCHER BOY

HIS HONOR THE MAYOR

"He sat in the best rocking chair and the room was blue with smoke."

Peace reigns once more at the home of the girl across the street, and Hiram, her husband and hero, is cock of the walk.

Last week Hiram's mother called on the girl's mother and predicted that further curtailment of Hiram's liberties would result in open rebellion and disaster, Hiram not being the type long to submit to the nagging of a mother-in-law.

And perhaps she was right, at that; for it is the nature of man to regard his mother-in-law as a natural enemy and to take up arms against her. In his prideful heart he feels that he should be the boss and that his wife should acknowledge no other authority. His wife's mother, however, having long enjoyed the privilege of bossing, is reluctant to surrender her authority and regards her daughter's husband as an outlander who seeks to take away her privileges. Conflict is inevitable, and conflict continues until the man surrenders to a life of martyrdom or the mother is won over to the opinion that he is an important citizen and a credit to the family. In the latter case the mother-in-law becomes the man's most ardent partisan, defending him even from the charges of her daughter.

The mother of the girl across the street was won over by the municipal election Tuesday. There were three candidates for the office of mayor, and Hiram received 82 votes in a total poll of 126. True, the mayor's office pays but $50 a year, and he must serve as police, judge, direct the activities of the town marshal and superintend the labors of the ancient colored man who drives the garbage cart; but a mayor is a mayor and much honor attaches to his office, be his constituency but a baker's dozen.

The polls closed at 4 o'clock and the count was finished at 4.40. At 6 o'clock Hiram closed his butcher shop and walked home with a juicy steak and the good news. He walked with him head and jaunty step, as befits a conqueror.

At 8 o'clock, when a few of us called to congratulate him, he sat in the best rocking chair and the room was blue with smoke. Even as we entered he drew happily on the once-forbidden cigarette, and his mother-in-law, once his tyrant and the bane of his existence, stood at his elbow to urge upon him a glass of lemonade.

How strange are women! Soft the affairs of the great outside world and at once they flutter about him in eager humility to bask in the reeflcted light of his glory.

Mayor Hiram! What more could mortal ask! Let come what will; that much at least is an accomplished fact, and through generations to come may thrill and encourage and content the family. Hail Hiram!

A MESSAGE OF THE TOPMOST VALUE ABOUT CLOTHES

That Berger Tailor Man is comng again, showing the new Fall and Winter range of Suitings and Overcoatings. He will be at our Store on Saturday, November 17th, to take measures and give individual expert attention on your Clothes requirements.

During his stay he will Offer with all Suits and Overcoat orders AN EXTRA PAIR OF PANTS FREE of the same material with the Suit order, or suitings of the same value in Overcoat orders.

PRICES $24 to $45

EXTRA PANTS FREE

An Extra Pair of Trousers to your Suit is like insuring its second childhood. There's the extra wear; there is the utility of having always a pair of freshly pressed Trousers in reserve; it takes care of many an emergency; and there is the fact that there is no extra cost for the extra pair during the days the expert representative of Canada's largest tailoring organization, of whom we are the sole agents, is in town. A really comprehensive selection of the newest and best fall materials in Suitings and Overcoatings—just what you want, in fact.

Order Now and take delivery at any reasonably convenient time.

There is the ironclad guarantee of fit, quality and workmanship with every garment. Remember, "THE EXTRA PAIR DOUBLES THE WEAR."

DAY OF SALE — SATURDAY

You are cordially invited to come, whether to look or to buy.

H. LeBRUN & CO.

396 GEORGE STREET PETERBOROUGH
Bank of Toronto Bldg., Cor. Gtorge and Hunter Sts.

LENIENT WITH POOR POLICE SLAY ROBBER

MADRAS Nov. 16 (Associated Press)—An Indian robber named Jambulingam known as "Robin Hood" because of his sternness with the rich and his respect of the poor has been shot dead by the police after a desperate struggle which has ended an intensive campaign of daylight robbery throughout the Nanhuhori division.

Jambulingam with his lieutenant Kasi Nadan escaped from prison a third time and immediately proceeded to follow his usual plan of action. This included a call on prominent people to whom he disclosed his identity and purpose at the same time demanding a fixed sum of money. Almost invariably the demands were complied with as any refusal provoked the wrath of Jambulingam and his gang which took the form of assault and robbery. His last exploit was at a village wedding at Nambi-Kurichi where the robber and his gang mixed with the guests placed two armed guards at the exits and then relieved the guests of their valuables.

All the police in the district set out to get Jambulingam. Late in September at a place called Koriyar special police surrounded a house occupied by the gang. Police set the roof ablaze Jambulingam made a dash for freedom killing the inspector in his rush but was himself killed by the police.

IGNORED

In New Orleans they held a "conference" of all kinds of experts to fight the boll weevil the beetle which is going to destroy the American cotton industry entirely unless it's checked.

Buried at the bottom of the news story is this: "One little woman insisted on addressing the conference on the efficacy of prayer as the only real remedy for the boll weevil evil."

She was literally "laughed down." That is to say ignored. Observe here the attitude of an egotistical generation destroying itself by its defiance of the spiritual.

Delaware's area is only 2,390 square miles.

TONGUE COATED BAD TASTE IN MOUTH EYES TINGED WITH YELLOW

Liver Trouble The Cause

Mrs. A. C. Brown, Oromocto, Ont., writes:—"I have been troubled with my liver for a few years back, and was so bad I did not feel able to do my work.

I had severe pains in my stomach, so bad I could hardly stand them at times; coated tongue; bad taste in the mouth, especially in the morning; whites of eyes tinged with yellow, and had a muddy and sallow complexion.

I had read a great deal about Milburn's Laxa-Liver Pills and decided I would try a vial, and after taking two or three I found I was greatly improved, and can truthfully say that I felt more like living and can now do my own work without any trouble."

Milburn's Laxa-Liver Pills are 25c. a vial at all dealers, or will be mailed direct on receipt of price by the T. Milburn Co., Limited, Toronto, Ont.

SODA IN BLUING.

A lump of soda dissolved in the blue water when washing clothes will prevent any blue stain from remaining on the garments.

England and America have been polo rivals since 1886.

When Parents & Teachers Form a Partnership

to study the welfare of a child, a parent has a better understanding of the aims and objects of the school, the teachers are encouraged in their work and the child benefits by the co-operation of the Home and School. Join the Home and School Association nearest you and help along this important work."

KATE MORRIS,
of the Board of Education.

When you buy a ticket for **"A Royal Divorce"** from one of the Home and School Committee, you are helping finance this worth-while organization.

A **ROYAL DIVORCE** "Royal Mon., Tues., Wed., in co-operation with Home and School Association.

P. BLACK'S ANNUAL FALL SALE

of Ladies', Misses' and Children's Coats, Dresses and all lines of Ready-to-Wear in season offers to the public

The Biggest Saving Ever Known In Peterborough City

It is very seldom we put on a Sale, but when we do our Stores are always found, as in this instance, teeming with wonderful bargains you cannot afford to miss. This remarkable money-saving event starts Saturday.

Coats! Coats!

Wonderful bargains in Coats for ladies, misses and children of all ages result from P. Black's recent visit to Montreal, where he secured startling values in a wide range of quality Coats. For this Sale they are marked down to such low level prices that there is no excuse for anyone depriving herself of a new warm durable garment. If you have not purchased a Coat yet, note the following prices:

Misses' and Childrens' Coats

Bring your children to P. Black's for these lines of Coats. We can supply them all with good Coats, and also Dresses, and at prices to suit your pocket.

We have a nice line of Coats just to hand. They come in dark grey heavy coating, fully lined and with beaverine collar. Sizes 6 to 10. Regularly $10.00, for.....

$5.50

Also Children's Heavy Blanket Cloth Coats, without fur collars. Sizes from 4 to 8. Just newly stocked. Regularly $7.50, for .....

$4.98

Also Children's Burberry Coats. Just what you have been waiting for. Sizes 6 to 16. Good heavy plaid back. Guaranteed worth from $9.00 to $14.50. For a Saturday special,

$6.98 to $8.98

Childrens' Dresses

We have just received a new shipment of serges and flannels in different shades and in all sizes. Nicely made up. Sizes from 4 to 8, and will be sold for.....

$1.98

The same goods in sizes 10 to 14 are priced from .....

$2.49 to $2.98

LADIES' VELOUR COATS

With fur collars, full lined and in all shades. Also Burberry Coats with plaid back and leather buttons. Sale price.....

$13.98

Another lot of Coats in duvetyne with fur collar and cuffs and good brocaded satin lining. Regularly $25.00 to $32.50, from.....

$19.50 to $22.50

ALL OUR BOLIVIA AND MARVELLA COATS ARE REDUCED

Ladies' Skirts

We have been able to secure a large lot of All-Wool Botany Serge Skirts in all sizes and varied styles. Trimmed with braid, pockets and stitching. Any one of them worth $5.00. On Sale.....

$2.98

Also Pleated Skirts, plaid or wool crepes, in a large assortment of the newest shades. Regular up to $8.00, for.....

$3.98 to $4.50

Nightgowns, Skirts, Corsets

Ladies' Striped Flannelette Night Gowns, in pullover style. Regularly $1.25, for..... **79c**

The same with buttoned front, long sleeves and high neck. Regular $1.50... **89c**

Also Ladies' White Flannelette Night Gowns, nicely made, with stitching. Regularly $1.50, for..... **98c**

Ladies' White or Pink Flannelette Underskirts, with scalloped bottoms. Regularly $1.50, for..... **79c**

Ladies' Corsets, white or pink. Regularly $1.25, for..... **89c**

Girls' White Flannelette Bloomers, in sizes 6 to 12. Regularly 50c, for..... **35c**

Come to the old reliable Store and save money on all your purchases.

P. BLACK

PHONE 2029 TWO BUSY STORES COR. KING AND GEORGE STS.

Your Health

By DR. CLIFFORD C. ROBINSON

It may be incorrect to use the term rotation in speaking of body-building foods. Rotation of crops by the farmer is a well-known process. Rotation of foods or a systematic change of diet is on the same principle.

Most people know what it means to get in a rut, going over and over again the same thing in the same way. It is not best to do this, in the selection of food for your daily needs.

Of course there is a large class of families who are compelled through force of circumstance, to adopt a certain regimen in diet in order to make the family income fill the bill. Yet even in families with small incomes, the rotation of food can be successfully carried out and a distinct gain in health will result. Not only will a certain kind of food taste better if sidetracked for a while, but the different protein, fat and starch foods will get a better chance to do their proper work and a surplus of any one class may be avoided.

The average working man of normal weight, for his age and height, requires from 2500 to 3500 calories a day. The term calorie refers only to energy, so you will have to balance your daily needs in choosing your food for the table in proportion to their calorie giving values. Just a few may serve for an example.

In the protein or body-building foods a 100 calorie portion is as follows: Beans, about two tablespoonfuls; roast beef, small slice; eggs, one and one-third; milk, small cup.

Fat foods: Bacon, two small slices; olive oil, tablespoonful, butter, large spoonful.

Starch foods: Bread, one large slice; small portion of oatmeal; one medium baked potato.

Sugar foods: Granulated sugar, two tablespoonfuls; molasses, about the same portion.

Mineral foods: One baked apple, one orange, three heads lettuce, one head cabbage.

The housewife can with a little patience and experience choose her daily change in her bill of fare with the greatest good to all members of the family. This change, or rotation, in food made daily or weekly, will prove of great health-giving value.

She's Greatest of All Mermaids

MISS EDERLE IN ACTION.

GERTRUDE EDERLE.

What Ruth is to baseball,
Zev to the turf,
Hoppe to billiards,
Barrymore to the drama—
Gertrude Ederle, 16-year-old New York mermaid, is to swimming.

The greatest ever.

If any doubts ever existed as to the positive genius of the youngster her performance in sprinting away with all the honors in the fall water carnival in Honolulu removed them emphatically.

Not only did Miss Ederle triumph decisively over outstanding Hawaiian stars in three feature events but she broke the world's record in all of them, giving one of the most astonishing exhibitions of swimming in the long history of the sport.

Competing against Mariechen Wenselau and Lillie Bowmer, noted water queens of the Outrigger Canoe Club, the American maid shattered the best previous marks for the 100, 200 and 400-meters events, setting new open water standards of 1:12 1-5, 2:45 2-5 and 5:54 2-5, respectively. The former records were 1:12 4-5, 2:49 1-5 and 6:00 1-5.

The races were conducted under the same conditions that will prevail at the Olympic games next summer. Miss Ederle will be America's chief reliance in the 1924 free style swims. It is confidently expected that she will establish herself as the world's undisputed all-round swimming champion at the great international games. Here is her native land she is already accepted as such.

NEW YORK, Nov. 15.—Mrs. Arthur I. Bernstein of 336 South Fourth Avenue, Mount Vernon, reported to the police that fourteen goldfish, valued at from $1 to $5 each, had been stolen from a tank on the front porch of her home during the night.

When the police suggested that the family cat might be guilty, Mrs. Bernstein refused to believe it, because, she said, there was no water spilled about the tank; the cat and the fish were good friends, and, anyhow, the cat eats fish only on Wednesdays and Fridays.

A DEAF AND DUMB BOY SELLS PAPERS.

He Lies Coiled Like a Snake at a Corner Under a Lamp Post.

(By DON RYAN)

LOS ANGELES, Nov. 16.—Johnny, the deaf, dumb and paralyzed newsie, lies coiled like a snake at the base of the lamp post on the corner of Fourth and Spring streets. Here he has lain for years.

The corner idlers close in, consumed with curiosity when Johnny attempts to set down in his notebook the figures of his day's sales. Their intrusion enrages Johnny—the business man. He totters erect, weaving back and forth on unsteady feet, like a shark standing on its forked tail. His long fingers cure about the handle of his cane and he sweeps it in a circle at his tormentors.

"Ai, ow!" bellows Johnny at the corner loafers. "Ai, ow!"

Anger has hoisted the paralytic erect for the first time in years.

* * *

Amy Leslie, veteran dramatic critic oc Chicago, has bought a house in Hollywood. Plump and pretty, with hair as white as snow, Amy is an observant precioitate in the strange alchemy of this movie laboratory.

The five-year-old son of a friend came up to her rocker and inquired:

"Are you married?"

"No," replied Amy, "I can't find anybody who will have me."

"You're too old," the child told her.

"If I were younger would you marry me?" she asked.

He looked her over carefully and then replied:

"I can't say that I'd marry you. But if you were younger I'd sure like to play around with you!"

* * *

Where do they come from—the old men who are always eating in the Los Angeles dairy lunch rooms?

Nobody knows. Yet at any hour of the day or night they are there. Always that complement of withered, yellow faces, yellow-white polls, old ragged white mustaches, stained yellow with coffee drippings.

* * *

John Barrymore, suave and cynical, is back in Hollywood, ready to go to work for the Five Warner Bros., Inc.

Jack Warner, youngest of the five, plump and practical, bustles into Levy's Cafe on Hollywood boulevard. He waves his fork impressively at the listening impresarios of celluloid.

"Listen!" exclaims Jack. "We got big authors, we got big actors, we got big sets—now we're going to make big pictures."

* * *

It is estimated that there are 100,000 strangers in New York every day.

Girl Forger Weds in Jail; May Be Set Free To-Day.

WASHINGTON, Nov. 16. — The cell doors of the District of Columbia Jail swung open twice for Miss Gladiola Peyton, 19-year-old prisoner—once to permit her to marry, the second time to give her temporary freedom and a possible honeymoon.

Miss Peyton, a stenographer, was sentenced recently to a year's imprisonment for forgery. On Wednesday Frederick Ewers, a salesman and her fiance, called at the jail by special permission and accompanied her to the altar. The bridal party, as arranged, returned to the jail and Mrs. Ewers went to her cell.

An hour later the bride received her first wedding present, the Criminal Court permitting her to leave the jail under the custody of her attorney when she changed her former plea of guilty to not guilty. Her attorney will seek to have the case dropped, so that the proposed honeymoon to Florida may be started immediately.

The homicide rate is higher in Memphis, Tenn., than in any other city in the United States. It is lowest in Hartford, Conn.

Dear Tom

I love you and want only you! I don't want the million dollars you get when you are married—It's YOU! Please say you care!

Lila

BOOKS AND AUTHORS

(By F. M. DELA FOSSE)

One often hears the trite expression, "I think it would be just lovely to be working all day in a library." Of course, this is a purely feminine mode of expression and voices exactly what any book-loving woman would have in her heart.

To give library work its due, there is a great deal that is fascinating about it. It is nice, for instance, to be in a position of service to the public and to have the means at hand to assist any who require such information as books may impart. It is nice also, to be able to stand day after day in the presence of the great and learned of past and present times and to ruminate in quietude over what they have to say. Carlyle will not sneer at you, nor Rogers frighten you with his cadaverous countenance; Lamb will be able to speak to you without stuttering and Addison to make his views known in a speech in which there will be no suspicion of the hesitation or confusion which caused him to be such an object of mirth to his parliamentary associates and opponents.

But whilst there is a great deal to elevate and inspire one in a library there is also a very great deal to produce dejection. Whenever I come upon a book on which oblivion has laid its hand, I think of the close analogy between it and a dead person. Once, many years ago, I was engaged on a Government survey in a very barren and desolate part of Alberta. It fell to my lot on one occasion to be despatched for the party's mail to a station some fifty miles away from the camp. Returning the following day, after a strenuous bare-backed ride in which I had experienced, amongst other things, the inconvenience of dismounting amongst a lively colony of snakes and of getting into a back swirl of a prairie fire, I found myself at nightfall on the bank of the Red Deer River and about five miles from camp.

The first thing I noted, on jumping from my pony was the track of a cinnamon bear on the river bank, and I entered the gloomy depths of a cottonwood grove that lay beyond, with several well-defined tremors coursing down my spine. I saw no further signs of a bear but I did see something that made me not the least bit more comfortable. Apparently, I had stumbled upon an Indian burial ground, for here and there through the trees I could discern platforms, with shrouded objects upon them. I did not wait to investigate very closely and was glad enough to gain the open country where the sighing of the evening breeze, sorrowful as it was, did not produce such a dismal effect as it had in the branches of the trees.

I have always thought since that a dead book in a library is much in the same category as those dead Indians. Like them they are perched on their appointed shelves and, in most instances, seay there, till decomposition accomplishes its inevitable work.

But in many instances there is really no reason why such an analogy should be possible. There are hundreds of books that in their day were reckoned outstanding works, which, owing to the hurry and confusion of our present-day living, have been relegated to the lumber rooms of our libraries. Many more have been cast aside owing to the change that has come over our ideas as to what constitutes readable literature. Our grandmothers used to cry over the misfortunes of their heroines. We laugh at their sentimentality but I cannot see that we are better than they in our tastes when we demand that our books should have the same sorrowful endings with a considerable dash of suggestiveness thrown in. It does not augur well for the present condition of society that at the present time there is so much fiction that is absolutely nauseating and vicious. In fiction, as in every thing else, there can be a happy medium struck, and it is to be found in such writers as Walter Besant, Charles Reade, Wilkie Collins, Rhoda Broughton, Miss Braddon and even Harrison Ainsworth, although his 'Jack Sheppard' was as instrumental in starting a wave of crime in his own day as our blood and thunder movies have been in our own time. Of the authors above mentioned a few words may be said. Walter Besant, who first started writing in collaboration with James Rice, wrote many books and probably the best known are those in which he had his friend for a partner. Rice died in 1882, at the early age of 39, but he had made his mark with Besant in such books as 'The Chaplain of the Fleet,' 'The Monks of Thelema,' and 'Ready-Money Mortiboy.' Whilst on a visit to Muskoka, Rice got the plot for another novel entitled 'Shepherds All and Maidens Fair," which does not seem to be mentioned in his published works.

Charles Reade wrote many notable books, chief among them being the mediaeval romance, "The Cloister and the Hearth," in which Erasmus, Luther, Froissart and other historical personages figure. Besant has characterised it as "the greatest historical novel in the language."—F.M.D.

CURRIE ATTACKED TEMPERANCE ACT

McCausland Follows with Promise to See it Completely Killed—Conservative Association Meeting.

TORONTO, November 16. Canadian Press. — The Ontario Temperance Act was subjected to much verbal abuse by several speakers at the nomination meeting of Ward Four Conservative Association here last night.

John A. Currie, M.L.A., opened the attack during the lull in the nomination proceedings. J. A. McCausland M.L.A., followed it up with a definite promise that he would do his utmost to see that the present temperance legislation was 'completely killed," and F. G. McBrien, M.L.A., later said that he was sure there would be a sufficient number of sane Conservative members in the House to afford the people of the province an opportunity of giving voice to their opinions on the subject.

"One of the ticklish questions that will come before the first session of the next Parliament," Mr. Currie said, "will be that of prohibition. My riding sent me to Parliament to see that there would be changes and modifications in the Temperance Act and I am going to make every endeavor to have the question submitted. It is becoming more evident every day that the present temperance law is unsound and that it is not working out either to the benefit of the government or of the people. The only class it is benefiting is the bootlegger, who is making his revenue from the illicit trade."

While there were several other matters in which as a member he was interested, Mr. McCausland admitted that "O.T.A. is my specialty," he not only wanted the rough edges taken off the measure, he wanted it completely killed. The Act, he considered, was a public disgrace, and because of that he had every confidence that Premier Ferguson would bring the question before the electorate. A. E. Donovan and Ald. R. H. Cameron also addressed the meeting.

JOHN KENWOOD CONFIRMS ALBERTA OIL FIND

EDMONTON, November 16. — John Kenwood is the only director of the British Petroleum Co., residing in Edmonton. In an interview yesterday Mr. Kenwood said that to the best of his knowledge the news contained in the despatch from Vancouver was correct. Wainwright citizens also corroborate the statement that oil to the extent of one hundred barrels a day is being taken from the well which is located 5½ miles from that town.

Radio is the talk of the hour. Get your receiving set for a very little price through Greene Music Store Christmas Club. See advt. in this issue. 1d116

ALBION SWEETS

The more you eat the better you like them. Our "Jersey Cream" Chocolates at special price, lb. box, **50c**

SATURDAY SPECIALS

Butter Scotch, lb. **29c**
Humbugs, lb. **29c**
Horehound, lb. **29c**
After-Dinner Mints, lb. **29c**
Toasted or Plain Marshmallows, lb. **29c**

Albion Sweets
390 GEORGE STREET

Warning to Parents!

THE SCHOOL IS PUBLIC NOT THE CHILD

TOXIN-ANTI-TOXIN

How it kills and cripples little children

Read the story of DALLAS! 10 dead and over 60 injured.

Thousands of dollars paid in damages.

These facts and other cases in Canada and United States can be obtained from THE ANTI-VACCINATION LEAGUE OF CANADA 2549 Dundas Street West, Toronto.

"The More Anti-Toxin the More Deaths"
—Dr. Walter Hadwen, J. P.

Forced Sacrificed Sale

At The Factory to Home Store

WORK MUST BE STARTED NEXT WEEK ON OUR NEW BALCONY. ROOM MUST BE MADE FOR THE WORKMEN TO WORK. OUR FLOOR IS IN AN OVERCROWDED CONDITION, AND IN ORDER TO RELIEVE THIS CONGESTION WE ARE PUTTING ON THIS SALE AT PRACTICALLY FACTORY PRICES, PLUS FREIGHT AND WAR TAX.

NO GOODS HELD ON DEPOSIT, AS OUR OBJECT IS TO MAKE ROOM, AND ALL GOODS SOLD MUST BE DELIVERED EARLY IN THE WEEK.

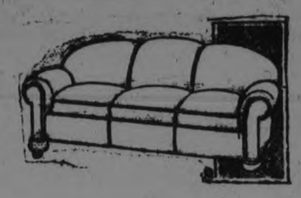

CHESTERFIELD—Spring roll arm, spring seat and back, separate Fischman spring cushions, webbed seat and back, construction guaranteed, upholstered in good quality tapestry, rich blue ground, with floral design, same goods on outside back. Regular price, $100.00, for **$69.75**

Arm chair and arm rocker to match. Regular price $52.50, for $35.00 each. 3-piece suite complete for **$139.75**

KROEHLER DIVANO SUITES— One in walnut finish with cane ends and one in solid quarter cut oak, fumed finish, includes Divano which opens up into comfortable bed, one arm chair and arm rocker, upholstered in extra good quality English tapestry. Complete with white felt mattress. Regular price $150.00, for **$99.75**

3-PIECE REED SUITES—Including divan, arm chair and arm rocker, spring seats, backs and cushions, upholstered in floral tapestry. Regular price $65.00, for **$45.00**

REED CHAIRS AND ROCKERS—Fine quality reed, flat arms, upholstered in good quality tapestry, spring seats. Regular price, $16.00 and $17.50 for, each **$12.95**

ARM CHAIR AND ARM ROCKER—Walnut finish frames, upholstered in inimitation leather, spring seats. Regular $13.00 for, each **$9.75**

LIBRARY TABLE—Walnut finish on birch, shelf on each end, drawers on side. Regular price $25.00 for **$18.75**

LIBRARY OR LIVING-ROOM TABLES—Solid oak fumed finish, two shelves on each end, drawer on side, heavy substantial table. Regular price $30.00, for **$23.75**

DINNER WAGGON—Veneered walnut top, frame in birch walnut finish, drop leaves on sides, glass tray, large rubber tired wheels. Regular price $35.00, for **$26.50**

CANE SEAT AND BACK CHAIRS—In walnut, mahogany and birch, sample pairs and odd chairs. All to clean at 20 per cent. off marked prices.

15% OFF ALL COMFORTERS—We have a well selected line, of cotton filled and down comforters covered in chintz, sateen, silkoline and satin. All over effects and plan band borders at 15% off marked prices.

Linoleum Bargains

1500 square yards, bought before the advance in price. This department is to be moved to the basement, and as the 4 yard widths are unwieldy to handle, we decided to clear out our stock at a sacrifice.

LINOLEUM—Heavy quality, well printed and well seasoned goods. Choice of 16 designs, in floral, block, tile, parquetry and Oriental effects, 2, 3 and 4 yards wide. Regular price $1.00, for square yard 88c

FLOOR OILCLOTHS—Best quality, in a variety of designs, suitable for any style of room, 1, 1¼, 1½, 2 and 2½ yards wide. Regular price 55c., for square yards 47c

ARM CHAIR AND ARM ROCKER—Sample pair, walnut finish on birch, slat back, Marshall cushions, covered in fine quality silk and wool tapestry, black ground with gold mulberry and blue floral design. Regular price $27.50, for, each **$16.75**

CHIFFROBE—Mahogany veneer front, balance in birch, larger size, two long drawers on bottom and two small drawers on top and three tray drawers. Regular price $55.00, for .. **$38.75**

CHESTERFIELD TABLES—Solid American black walnut, one Queen Anne and one early English design, 60 inches long. Regular price, $40.00 and $45.00, for **$29.75**

BRIDGE LAMPS—Walnut finished, standard weighted metal arm with two adjustments, silk shades in fancy shapes, lined with silk, four inch silk fringe and bead decoration, metallic guimpe. Rose, blue, gold and mulberry shades. Regular price $22.50, for .. **$17.50**

JARDINIERE STANDS—Solid oak, strongly made, fumed finish, round and square shapes. Regular price $1.65, for, each **$1.15**

CARD TABLES—Mahogany finish, top covered with good quality imitation leather, corners bound with nickel, folding legs. Regular price $5.00, for, each **$3.75**

MACEY BOOK CASES— Stack of three, with base and top, quarter-cut oak, fumed finish, or walnut finish in birch. Regular price $35.00, for **$28.50**

BRASS BED—2 inch continuous post, one inch fillers with gallery. Satin polet finish, 4-0 and 4-6 sizes. Regular price $26.50 for..... **$22.50**

BRASS BED—One only, 2 inch posts, with heavy brass knobs, one inch rail and 3-4 inch fillers, 4 ft. 6 inches only.. Regular price $18.00, for **$14.75**

STEEL BEDS—Walnut finish, 2 inch continuous post, and one inch fillers. All sizes. Regular price $16.00, for.. **$13.50**

COIL SPRINGS — Guaranteed, equipped with swayless attachment, makes a most comfortable bed. All sizes. Regular price $9.00, for, each **$6.75**

MATTRESSES— Filled with white blown felt, covered in good quality art ticking, all sizes in stock. Regular price $9.00, for **$6.95**

PILLOWS — Filled with Kapoc, 100 p.c. pure, covered in fine quality Art ticking. Regular price $3.75 pair, for per pair **$2.95**

McBRIDE & FRANKS

224 Charlotte Street
Phone 2069

EXPECT SENSATION IN LINDSAY CASE

Police Are Reticent—Rumor Says Owner of Revolver Has Been Found.

HAMILTON, Ont., Nov. 16.—(Canadian Press.)—Hamilton police will not comment on the story that the owner of the revolver with which Homer Lindsaly was shot has been found and that an arrest is imminent.

The case is in the hands of Provincial Detective Miller, who is not in the city. The police have intimated that there will be sensational developments.

CHOP UP MONEY TO MAKE PAPER

BERLIN, Nov. 16. — (United Press). — More than 100 private printing shops were working three shifts a day to help the Reichsbank print paper money for Germany before the establishment of the new "renten mark."

Thirty paper factories turned over their entire output to the Government printing shops.

The main Reichsbank in Berlin has been sending 2,000 shipments of notes daily to outlying branches to keep pace with the drop of the mark in relation to the dollar.

Automobiles, airplanes and trains were employed to carry them.

Much of the money was returned to the Reichstag, where 15,000 women and girls, working in three eight-hour shifts, counted it and sent it to be chopped up and made into wrapping paper and cardboard.

CALL ON FRANCE TO EXPEL PRINCE

PARIS, Nov. 16. — (By Webb Miller).—"Expel the German Crown Prince with or without the help of England," was the call on the French Government voiced by the press to-day.

Following the sharp disagreement between England and France that came to light in the Ambassadors' conference yesterday and the British Prime Minister's warning of a refusal to collaborate with France, Premier Poincare was urged to discipline Germany by himself.

RAILWAYS SUGGEST PLAN TO TORONTO

TORONTO, Ont., Nov. 16. — (Canadian Press.)—Five bridges over the railway tracks west of Yonge street and a viaduct with nine subways east of Yonge street, was the substitute for the water front viaduct proposed to the Board of Control and Board of Harbor Commissioners this morning by Sir Henry Thornton, president of the Canadian National Railways and President E. W. Beatty of the C.P.R.

PETERBOROUGH DOG BIG PRIZE WINNER

At the Thanksgiving Day Specialty show held under the auspices of the Boston Terrier Club of Toronto, "Blucher King" the Boston terrier recently sold by Jimmy McMartin of Peterboro to G. Bowden of Brantford, won four first prizes.

COURT ORDERS HUSBAND TO GIVE WIFE HOLIDAY

CHICAGO, Nov. 16. — Mrs. Chas. Tierney of this city, a railroad man's wife, has not had a ride on a train for 19 years. Next week, however, as a consequenece of an order by Judge Morgan in the Court of Domestic Relations, Mrs. Tierney will take a trip to New York and have money for new hats and a real vacation.

"My husband is a railroad man but since I married and came to Chicago as a bride, I have never even had a ride."

"I treat my wife the best I can," Tierney said "and I give her all my money. She says I give it to another woman. She just won't believe me."

"Well," decided Judge Morgan, "women are peculiar being. They do not always believe everything we men say, but I know what I am going to do in this case. Your wife has washed too many dishes and cooked too many meals without getting a vacation. I understand her folks live in New York. I want you to get a pass to New York for your wife so that she can go there and give her enough money to have a good time for a month. While she is gone you will be responsible for the children."

"Thank you very much," Mrs. Tierney said to the Judge. "I am very tired and a trip is just what I need."

Financial News and Views

Canadian Stock Exchange — And Mines — *New York Stock Exchange — and Curb Prices*

Today's Quotations and Opinions and Reviews of the Markets.

NEW YORK, Nov. 16. — (United Press).—Lower reserve ratios marked the weekly bank statements, but this feature was interpretedly constructed as pointed to the increased flow of money into business channels. Stocks continued to ignore the developments abroad, principal interest in the early dealings being attached to the issues affected by special developments.

Davis Chemical spurted two points to 62½, reflecting the contract with Vacuum Oil for the use of the Silicia gel process, which was taken to indicate that all doubt about the feasibility of its employment in gasoline reduction had been removed. Erie, Reading and other active rails scored fractional gains in response to another weekly aggregate of car loadings above the million mark in the seven days ended Nov. 3rd. Sterling and French francs fell off on the talk of dissolving the francs by the British entente.

Further selling took place among the industrial leaders around 11 o'clock, but these offerings were readily absorbed, while bullish demonstrations went ahead in a number of industrial specialties of the type of the Davison Chemical, Maxwell "A" and Mack Trucks. The latter company will earn more than $20 a share on the Common this year. This estimate is based on earnings of $17.02 in the first nine months. In 1922 the surplus available for the common was approximately $10. The short interest in the market is still large. There has been a great deal of selling by traders playing for a re-action after an advance that has extended over a period of two weeks. Naturally there has been heavy profit-taking, but in spite of the short selling for a turn and the profit-taking, the market has held remarkably well, and the opinion of close watchers of the situation is that the general run of stocks will sell higher in the last two weeks of the current month. Industrial news has all been constructive and extra stock dividends will be numerous in December and January.

The stock market has by no means disccunted a possible reduction in the bank rate after the holidays.

Opening prices included: Dupont 130, off ¼; Famous Players 64 1-8, up 1-8; U. S. Steel 93 7-8, up 1-8; Industrial Alcohol 58, off ¼; Consolidated Gas 58½, up 1-8; Baldwin 126 3-8, off ½; Chesapeake and Ohio 72, off 1-8; N.Y. Central 102 1-8, up 3-8; American Can. 99½, off ½; Davison Chemical 62½, up 2; Baltimore and Ohio 58, off 3-8; American Woollen 71, up ¼; Erie 17 3-4, up 1-8; Sinclair 18¼, off 1-8; Reading 78, up ¼; Marland 21½, up 3-8; Mack Trucks 81½, off 1-8; Studebaker 102 5-8, up ¼.

(Quotations supplied by Arthur C. Hawley. 'Phone 229M.)

NEW YORK STOCKS.

	High	Low	Close
Amer. Can.	99⅛	98⅜	98⅝
Amer. Loco.	73¼	73⅛	73¼
Amer. Smelters	58½	58⅛	58½
Amer. Woollen	71⅛	69⅛	69⅝
Anaconda Cop.	38	—	—
Atchison R.R.	97	—	—
Baldwin Loco.	126¾	125⅜	125⅝
Balt. & Ohio	58⅛	—	—
Beth. Steel	50⅜	—	—
Cal. Pet.	22	21¼	21¼
Ches. & Ohio	72⅛	71¾	71¾
Chile Copper	27¼	27⅛	27⅛
Chandler	51½	50¼	50¼
Coca-Cola	72¼	71⅛	71⅛
Corn Products	128¼	—	—
Cuba Am. Sugar	29¼	29⅛	29⅛
Cont. Can.	50¼	49⅝	49⅝
Cosden Oil	26	25¾	26
Crucible Steel	64¼	63⅛	63⅛
Davison Chem.	65	62¾	63¼
Erie R.R.	17¾	17¼	17¼
Erie First	27⅞	27½	27½
Famous Players	64⅛	62¾	63¼
Gen. Asphalt	32	31½	31½
Gen. Electric	180¼	—	—
Gulf State Steel	80⅛	79¾	79¾
Ind. Alcohol	58⅛	57⅛	57¼
Kelly Springf.	26¼	25⅝	25⅝
Kennecott Cop.	34¼	—	—
Marine Pfd.	33¼	32⅜	32½
North. Pacific	53⅛	52⅞	53
North-West	61¼	—	—
Submarine	12¾	12⅛	12⅛
Pan-Amer. A	58½	57½	57½
Pan-Amer. B	56½	—	—
Jones Tea	28	26	26½
Reading	78½	77⅛	77⅛
U. S. Rubber	38	—	—
Rock Island	24⅞	24⅛	24⅛
Sinclair	18¼	18⅛	18¼
South. Pacific	86⅛	—	—
South. Rly.	36¼	35½	35½
Studebaker	102⅝	101⅛	101⅛
Westinghouse	58⅛	58⅛	58⅛
U. S. Steel	93¾	93	93

CANADIAN STOCKS.

	High	Low	Close
Abitibi	60	59	60
Brazilian	37½	37	37
Bell Tel.	123½	123¼	123½
Can. Steam.	43⅞	41	41
Can. Steam. Pfd.	86	85¾	86
Asbestos	26¼	26	26¼
Brompton	38	38	38
Gen. Electric	112½	112½	112¾
Breweries	53¾	53	53¼
Smelters	25½	25½	25½
Toronto Rly.	83¼	82½	83¼
Steel of Canada.	68½	68¼	68½
Laurentide	89¾	89¼	89¼

BANKS.

Dominion	185	185	185
Union	106	106	103
Royal	211	211	211
Hamilton	182	181¼	182

MINING STOCKS.

GOLD.

	Asked	Bid
Beatty	8¼	7½
Argonaut	66	65
Baldwin	6	5¾
Buckingham	5	4¾
Clifton	11	10¾
Con. West Dome	26	25½
Dome	—	1850
Goldale	50	49½
Hollinger	—	1135
Hunton	8	6¾
Keora	11¾	11⅜
Kirkland Lake	33	32½
Lake Shore	355	354
Moneta	18	17½
Newray	42	41½
Nipissing	609	600
Vickers	27	25
Preston	—	12⅞
Tough Oakes	69⅜	69
Teck Hughes	123	122
Indian Mines	66	65½
Vip. Con. Mines	91½	91½
Wakenda	4½	4
Label Oro	29	28
Keeley	184	182
West Tree	8	7¾

SILVER.

Lorrain Cons.	13½	13
Beaver	25	24
Castle Trethewey	41	40
Lorrain Trout	115	110
Crown Reserve	26	25½
La Rose	—	20
McKinley	13½	13
Bidgood	6¼	6

Cobourg and District

COBOURG, Nov. 16.—As the weeks go by mystery deepens as to the object of those who participated in Cobourg's spectacular burglary of stores and other business places a few weeks ago. Two lots o fvaluable goods stolen from P. McCallum & Sons dry goods and millinery store have been accidentally discovered hidden underneath piles of leaves, and now some of the plunder from the hardware store of W. L. Allen & Co. has been found, the latter, however, at a point a couple of miles north of the town, and some three miles from the place where the McCallum goods were located. A quantity of razors were missed from Mr. Allen's store. One day the first of this week as a local citizen, Mr. Wills, was walking through Mr. Roy Howard's woods, north of the Home for the Aged, he found a box containing five razors placed against the trunk of a tree. The burglars apparently abandoned their car near the place where the other goods were found, and all circumstances so far but tend to shroud the robbery in deeper mystery.

Parents Are Bereaved

The death occurred at the home of Mr. and Mrs. Duncan Mahon here on Tuesday of their infant son, Thomas Chishom Mahon, aged six months. The remains were interred in Fairview cemetery.

Golden Wedding Anniversary

Wednesday was the golden wedding day of Mr. and Mrs. Donald McKinnon, whose marriage was solemnized in Paisley, Scotland, fifty years ago. Mr. and Mrs. McKinnon have been residents of Cobourg for the past thirty-five years, where Mr. McKinnon organized and is still the senior member of the firm of D. McKinnon & Sons Matting Company, one of the stable industries of the town, situated at the foot of Bagot street. Mr. and Mrs. McKinnon have three sons, James, Donald and Alex. of Cobourg, and all associated with their father in business, and one daughter, Miss Flora McKinnon, graduate nurse, New York City. There were present with their parents in this happy occasion and presented them with gold and flowers. Congratulatory messages were received from Scotland and other places in which the people of Cobourg heartily join.

Local Surprise Party

Friends of Mr. Thomas Green, the popular proprietor of the New Dunham Hotel, tendered him a surprise party on Monday evening, the occasion being his birthday. A splendid supper was served and ex-Mayor W. J. Maher A number of congraturatory speeches were made and Mr. Green was presented with an electric reading lamp, also silver cigarette and cigar holders. A pleasant evening was spent by a genial company.

Paid Official Visit

On Tuesday evening District Deputy Grand Master E. J. Wormington paid his official visit to St. John's Lodge, A.F. & A.M. here. After the business of the meeting was over a very enjoyable banquet was held.

Auction Sales

Auction sales still continue and the question is sometimes asked: Who, among the farmers, will be left to carry on? Yesterday Mr. J. H. Wilson sold farm stock, household effects and implements belonging to Miss Violet Simmison of Hope township.

Yesterday also Mr. A. Heard, residing near Orland in Brighton township, had a sale of his farm stock, implements, grain and household effects. Mr. Heard is moving to California.

Off On Hunting Trip

Rev. A. M. Irwin, pastor of King street Methodist Church, Oshawa, and Dr. F. H. Donovan, Oshawa, left last week for the former's cottage at Baptiste, where they are spending a fortnight in search of big game. Dr. E. W Baker, of Belleville, took charge of Mr. Irwin's pulpit duties last Sunday.

ENCOURAGING CLEAN SPORT.

W. H. Merrill, of 544 Harvey Street, is donating to the Cognawaga hockey team of St. James' Church a set of cuff links, valued at $5, to be presented to the member of the team playing the cleanest hockey throughout the coming season in the City League. The standing is to be judged from the referees' decisions.

ST. JAMES CHURCH HAS BRIGHT PLAY

Big Crowd Saw "The Deacon's Tribulations" Under Cognawaga Athletic Club.

A crowd of people numbering about two hundred and fifty, assembled in the Sunday school room of St. James' Methodist Church last evening, for the production of "The Deacons Tribulations," a bright comedy drama put on under the auspices of the Cognawaga Athletic Club of the church. The presentation, which was under direction of Mr. G. Wagar, was carried through in a very successful manner reflecting credit on the painstaking efforts of those taking part. It is a comedy of rural life, in four acts with the cast in appropriate costume and portrays the trials and difficulties of Deacon Thornton who has a fondness for lemonade with a stick in it, and the energetic campaign conducted by his wife Amelia to cure him of his habit The part of the lady was well taken by Miss J. Hamilton, and a good deal of real comedy was injected into the play through the efforts of E. MacLaren and A. Vannest in the parts of Billy, the Deacon's hired boy and Pete, Mrs. Thornton's dusky factotum.

Other parts taken in excellent style were those of the Deacon himself played by P. Vannest, George Graeff his nephew, played by D. Davis president of the Club; George Darrah and James Reed, both escaped convicts, played by E. Hotston and W. Wright, Dusty Jim, a tramp by L. Bristow, the Constable by A. Davis; Mrs. Thornton, Amelia's sister by Miss M. Carey; Daisy Dean by Miss H. Plunkett and Nellie, by Miss G. Welbourne.

An added attraction to the performance in the playing of the Sunday school orchestra, and the vaudeville turns between acts provided by A. Vannest supplemented by the bagpipe playing of L. Macdonald.

"The Deacon's Tribulations" will be repeated this evening.

JURY ACQUITS TWO MEN OF SHOOTING AN ENVOY

LAUSANNE, Nov. 16.—(Canadian Press). — Maurice Conradi, Swiss engineer, and his alleged accomplice, Paul Polonnine, a Russian, were acquitted by a jury to-day of the assassination of Vaslav Vorovski, Soviet envoy to the second Lausanne Conference, who was shot and killed here on May 10th last.

The Public Is Reasonable When It Is Informed — *Everyone Wants Something What Can You Supply?*

Advertising Is the Key to Wider Opportunity

Our Readers Accept Your Ads as Part of "Their" Paper

MAKE MORE FRIENDS IN

THE PETERBORO EXAMINER

"A Clean, Live Newspaper"

Average Daily Distribution Over 7,700 Copies

Our Service Department Is Here to Help You

Barrie's Limited

Exclusive Ladies' Wear Shop

More About Clothes

DRESSES

For every occasion, Specially Priced at **$19.50**

Charming in Crepe, Satin, Velvet, Taffeta. Varied in style, straight line, bouffant and draped. Specially designed for the "Miss." Colours, Black, Jade, Porcelain, Blue, Peach, Navy and Brown. Sizes 16 to 20. Saturday

$19.50

Velvet Gowns

Formal and informal. Draped under a buckle, or a big chou, at one hip, encrusted with beads, but simple in line. These Gowns show the fertility of the mode. Many are black, for black velvet is supremely smart. Others in brown or jewel colours. Priced from

$30.00 to $75.00

Silken Scarfs

In every shade and combination of shades. Priced from

$2 to $5.75

Beacon Cloth Lounge Robes

In coat style, with and without collars. Colours, Rose, Date, Sand, Helio, Pink and Navy. Special

$5.00

Beauty Bloomers

In extra heavy quality habutai. Colors, Sand, Grey, Rose, Peacock, Flesh, Navy, Brown and Black. Special

$3.85

Pettiskirts

"Also in Habutai." Filled at waist line with elastic, flounced to suit the mode. All colours, Black and Navy. Price

$5.00

Women's and Misses' Fur-trimmed Coats

Fashioned in Duvetyne and Velours, with cosey fur collars and cuffs of French beaver, plain and striped satin finish, shadow lining; warmly interlined; tie effects in pleasing variety of style. In all the popular shades. Sizes 16 to 44. Special

$29.75

Top Coats

Of the tailored order, fashioned in Novelty Coating, Tweeds and English check backs. Pleated and plain overcoat backs. Slashed and patch pockets. Half lined with shoe silk. Sizes 16 to 44. Special

$14.75

Barrie's

Phone 340

LADIES TO PLAY BASKETBALL HERE

Teams Organized and a Start Will Be Made Tonight.

The ladies of Peterborough have been strenuously practising basketball for the past few weeks and a League has now been formed, consisting of six well matched teams.

To an onlooker who has watched their every pratcice, it would be difficult indeed to say which team is the strongest, and some splendid team work has been seen.

Throughout the coming months the Y.W.C.A. floor will be the battle ground for these opposing teams and the public generally is cordially invited to witness the games which will be played each Friday evening.

This evening the following games will be played:

Normals vs. Woollens, 8.15 p.m.
De Laval vs. Quakers 8.30 p.m.
C.G.E. vs. Y.W.C.A. 8.45 p.m.

The first half of each game will be played commencing at the times specified above—the second half of the Normals vs. Woollens game starting at 9 p.m. This will give the public an excellent opportunity to witness one and a half hours of good clean sport and enable them to size up the merits of each team.

We would like to see a good crowd on hand to-night to give this League a good start off.

ADD TO THE DOUGH.

Use the bits of potatoes that are too small for the table to boil and mash, adding to the dough for the bread or doughnuts.

LONGER WEAR.

Silk and wool garments will last much longer if they are washed or cleaned before becoming too badly soiled.

KITCHEN CABINETS.

Kitchen cabinets should be emptied of their contents at least once a month and washed thoroughly.

BOARDS OF TRADE NOMINATION DAY

J. J. Duffus, President of the Local Chamber of Commerce is Named.

HAMILTON, Ont., November 16 (Canadian Press). — Lieut.-Col. W. N. Ponton, of Belleville, led the opposition to a resolution on immigration presented to the Ontario Associated Boards of Trade this morning.

He declared that it favoured Western Canada to the exclusion of Ontario, which, he held, was discriminated against.

The resolution will be drafted.

The officers for 1924 named by the Nominating Committee to be elected this evening are:

Hon. presidents, Wm. Taylor, Owen Sound, John Elliott, Belleville, Col H. Brock, Toronto.

President, M. P. Byrnes, Collingwood.

First vice-president, J G. Elliott, Kingston.

Second vice-president, K. P. Dunstan, Toronto.

Third vice-president, J. J. Duffus, Peterborough.

TRINITY CHURCH CHOIR HAS SPECIAL FEATURE

In preparation for the Sunday School anniversary next Sunday, the Trinity Church choir last night, at their weekly practice, rehearsed a feature which, having proved so successful, and which was well received on a previous occasion, is to be given again at next Sunday evening's service, that is, musical renderings by an "echo choir." For this purpose the choir last evening was greatly augmented, bringing the number up to over eighty. After the rehearsal, the regular choir members entertained those assisting to a social hour in the basement of the church, thanks being given by the organist and choir leader to all who had so kindly responded and given their support, also to the ladies who rendered such good service in making the social side of the evening the success it was in attending to and serving light refreshments.

A Special Week-End Sale

OF DESIRABLE PIANOS AND PHONOGRAPHS.

Why be without a Phonograph or Piano when you can get them from HEINTZMAN & CO., at the following astounding prices and terms.

BRUNSWICK STYLE 109

Price, $115.00, with 12 Selections. Terms—$1.50 weekly.

BRUNSWICK STYLE 205

Price, $145.00, with 10 Selections. Terms—$2.00 weekly.

SONORA CABINET

Price, $85.00, with 10 Selections. Terms—$1.50 weekly.

NO. 4 VICTOR

Price, $25.00, with 10 Selections. Terms—75c weekly.

SPECIAL PIANO SNAP

Used Gerard-Heintzman Upright. Price, **$285.00**

Terms—$15.00 cash, balance $2.00 weekly.

THESE ARE THE FINEST VALUES WE HAVE EVER OFFERED

Ye Olde Firm

Heintzman & Company

The name is your guarantee.

RoyalBankBuilding

F. Bruce Hutchinson, Manager

LEADER CABINET

Price, $35.00, with 20 Selections Terms—50c weekly.

BRANTOLA CABINET

Price, $100.00, with 40 Records. Terms—$1.50 weekly.

LYRIC CABINET

Price, $91.50, with 12 Selections. Terms—$1.50 weeky.

NOW SHOWING
JOHN GILBERT
In his most stirring role
—a Mississippi Gambler, in
CAMEO KIRBY
A romance of the Mississippi river in the days when might was right.
By Harry Leon Nelson and Booth Tarkington
Opera House Entertainment

SISTER MARY'S KITCHEN

By SISTER MARY

Perhaps you are to "have" the sewing cub next week some afternoon. Of coursel your first thought is "what shall I serve?"

These recipes may be a bit different or else so old they seem new to you. Just because a dish is old is no reason to condemn it.

If you would drink cocoa in place of tea try dropping a marshmallow cut in halves in each cup. You'll like it and it saves fussing with whipped cream at the last minute.

Maraschino cherries are quite as good in hot tea as cold lemonade.

How would you like a frozen salad, sandwiches, salted nuts, tea and bon-bons instead of ice cream and cake?

Or these little marmalade rolls, tea or cocoa, baked ice cream and salted nuts may appeal to you.

Frozen Salad

One pint canned tomatoes, 1 cup water, 1 cup Roquefort cheese, 2 cups whipping cream, 1 small onion, 2 stalks celery, 4 tablespoons tomato catsup, 1 tablespoon sugar, ½ teaspoon soda, 1 tablespoon granulated gelatine, 1 teaspoon salt, pepper.

Put tomatoes, onion, celery and water in a smooth sauce pan. Stew 20 minutes. Rub through a fine sieve. Add catsup, sugar, salt, pepper and soda. Soften gelatine in four tablespoons cold water. Dissolve in boiling tomato puree. Let stand until gelatine begins to set. Mash cheese and work in enough cream to make smooth. Whip remaining cream and combine with cheese. Fold into tomato mixture. Pour into a mold and freeze in four parts ice to one part salt for two or three hours. Serve on crisp leaves of head lettuce with or without French dressing.

The merit of this salad is that it's ready to serve without any mixing when wanted.

Brown bread sandwiches, toasted or plain, are delicious with this salad.

Marmalade Rolls

Three cups flour, 3 tablespoons butter, 6 teaspoons baking powder, 1 teaspoon salt, water, orange or grapefruit marmalade, ¼ cup chopped English walnuts.

Mix and sift flour, salt and baking powder. Work in butter with tips of fingers. Cut in water with a knife, using enough water to make as soft a dough as can be handled. Roll on a well floured board. Make the sheet oblong as to shape and not more than one-half inch thick. Spread with softened butter, marmalade and sprinkle with nuts. Roll up like a jelly roll and cut in inch slices. Bake 15 minutes in a hot oven.

These can be made and cut, placed in the pans and kept in a rather cool place until ready to bake and serve. They should be served warm and fresh from the oven.

Baked Ice Cream

Make a rich pie crust and bake in small deep individual pans. Prick the dough many times on the bottom and around the flare to prevent bulging while baking. Chill the shells thoroughly after baking. Fill shell three-quarters full of firmly frozen ice cream. Cover with meringue. The meringue must completely cover the cream. It should be about one-fourth inch thick and fit closely along the pie crust. Put under the flame in a gas stove to brown or in a very hot oven. Serve at once.

To make the meringue allow two tablespoons of sugar to each egg white. Beat white until stiff and dry on a platter with a wire whisk. Beat in sugar. Three eggs whites should be enough for 16 tiny "pies."

The ice cream is also baked in one large deep pie shell and cut like ordinary pie.

Pie Crust

Two cups flour, 1 teaspoon salt, ¼ cup butter, ¼ cup lard, cold water.

Wash butter in cold water to remove salt and buttermilk and to make it easy to handle. Mix and sift salt and flour. Work in lard with tips of fingers. Add very cold or ice water to make a stiff dough. Put on a floured moulding board and roll into a oblong sheet about one-quarter inch thick. Put the butter which has been made into a flat oblong pat in the center of the lower half of the pastry. Fold upper half over butter. Fold lower half over enclosed butter and upper half under. Pat and roll out to one-fourth inch thickness.

Fold in thirds and roll out again. Keep lifting and dredging board with flour to prevent sticking. Fold in thirds and roll out the second time. Use as desired.

(Copyright, 1923, NEA Service, Inc.)

RAILWAY TIME TABLES

CANADIAN NATIONAL RAILWAY.
All Trains Daily Except Sunday.
Corrected to date.)

No. 91—7.10 a.m., for Lindsay and Toronto.
No. 96—8.10 a.m., for Port Hope and Toronto.
No. 98—8.23 a.m., for Lindsay, Blackwater, Junction, Orillia, Midland, North Bay and Toronto.
No. 88—8.25 a.m., for Hastings, Campbellford, Belleville and points on the main line east.
No. 369—8.30 a.m., for Lakefield.
No. 92—12.02 a.m., for Lindsay, Port Hope, Toronto, Buffalo, making connections with the International Limited for London, Detroit, Chicago and Ottawa.
No. 100—12.15 p.m., for Hastings, Campbellford, Belleville and Ottawa.
No. 371—12.25 p.m., for Lakefield.
No. 95—5.34 p.m., for Lindsay, Orillia, Midland, North Bay and Toronto.
No. 99—8.19 p.m., for Lindsay.
No. 94—9.10 p.m., for Port Hope, Montreal and Boston. Carries sleeper for Montreal.

CANADIAN PACIFIC RAILWAY.
(Corrected to date.)

GOING EAST—
11.59 a.m.—Norwood, Havelock, Bonarlaw, Tweed, Perth, Smith's Falls, Kingston, Ottawa, Montreal and intermediate points daily. On Sunday this trains proceed east only as far as Havelock.
8.20 p.m.—Indian River, Norwood, Havelock, Tweed. Daily except Sunday.
12.03 a.m.—Havelock, Tweed, Kingston, Perth, Smith's Falls, Montreal, St. John, Boston and New York. Daily except Saturday.
1.55 a.m.—Havelock, Tweed, Kingston, Perth, Smith's Falls, Ottawa.

GOING WEST—
6.16 a.m.—Myrtle, Toronto, Guelph, Goderich Hamilton, Galt, Woodstock, St. Thomas, London, Chatham, Detroit, Chicago and New York. Daily.
6.01 a.m.—Toronto (Yonge Street), Hamilton, Owen Sound, Teeswater and intermediate points. Daily except Sunday.
7.36 a.m.—Toronto, Hamilton, Brantford, Buffalo, Rochester, Boston, New York, Galt, Woodstock, London, Chatham, Detroit and intermediate points between Peterboro and Toronto. Daily except Sunday.
9.35 a.m.—Bethany, Lindsay, Orillia, Port McNicol and intermediate points. Daily except Sunday.
2.50 p.m.—Toronto, Hamilton, Brantford, Buffalo, New York, Galt, Woodstock, London, Windsor, Detroit, Chicago and intermediate points between Peterboro and Toronto. Daily.
6.50 p.m.—Lindsay, Toronto and intermediate points. Daily except Sunday.

REGENT HUNTER STREET
—PLAYING TODAY—
The Famous Fox Special
The Village Blacksmith All Star Cast
RUTH ROLAND in "THE TIMBER QUEEN"
SUNSHINE COMEDY—"THE MUMMY"
and Paramount Magazine
Mats. 10c & 15c. Eves. 10c, 15c & 20c.

HIS MAJESTY BLAMES ALLY FOR IMPASSE

Speech From the Throne in British House Reveals Profound Anxiety —Serious Situation Has Developed.

SEARCH FOR LIQUOR

(By LLOYD ALLEN, United Press Staff Correspondent)

LONDON, Nov. 16.—After a speech from the Throne revealing the "Profound anxiety," with which Britain views the continental situation, King George's decree dissolving Parliament was read today.

With Anglo-French friendship apparently at the breaking point again the King, in his usual restrained language, directly placed on France responsibility for holding up a solution of the reparations problems. The speech from the throne always a carefully weighed statement prepared by the Cabinet, was read by the Lord Chancellor Viscount Cave, in the House of Lords shortly after Parliament assembled for its usual early Friday session. It referred to Anglo-American efforts to start a reparations inquiry and continued.

Situation Serious

"Unfortunately it was not possible to secure the assent of the French government to proposals which it had been hoped would lead to a solution of the reparations problem.

"My government regard with profound anxiety the continuance of the present economic conditions in Europe, which depend so largely on the settlement of this question.

"A serious situation has developed in Germany which is engaging the close and earnest attention of my government."

The King's speech, always examined here for its slightest shading of meaning as conveying the utmost significance, then passed on to the Anglo-American discussions about search of ships off the American coast for liquor and noted.

Negotiations are proceeding with the United States government for the settlement of difficulties as regard the carriage of liquor in transit and its illicit importation into the United States."

The decree dissolving Parliament set Dec. 20 as the date for convening the new one, but in well-informed circles today, it was thought likely a proclamation after the election of Dec. 6th would postpone the new session until after New Years, so as to not interfere with the usual Christmas holiday.

Refuse Humor France

Examination of the King's speech, together with the refusal of the British Government through its Ambassador in Paris, the Marquis of Crewe, to consent to France's demand for military action to expell the Crown Prince from Germany, caused the belief today that England was through with trying to humor France.

Prime Minister Baldwin's remarks in the House of Commons last night contained even more direct reference than the King's speech to French actions. Speaking of the high hopes he had held for a reparations conference, he continued:

"We have found all our efforts brought to nought, not by our own action, nor by the action of America, but by the action of two of our allies."

This statement, referring to France and Belgium, it was believed, was heartily cheered.

HASTINGS NEWS

HASTINGS, Nov. 16. — The death occurred on Tuesday morning of a life long resident of Hastings in the person of Henry S. Scriver, aged 66.

Mr. Scriver had been in poor health for some time though not seriously until the last few weeks.

Some years ago he suffered a stroke but sufficiently recovered to get around again, but never gained and gradually grew worse until he passed away.

He was a member of the Methodist church.

Besides his sorrowing widow, he leaves to mourn his loss a family of seven children Mrs. Wm. Thompson of Peterboro Mrs. Henry Harvey of Huron Mountains, Mrs. Jas. Seymour, Hastings; Henry, Lewis, Nelson and Solomon all of Hastings

The funeral took place from his late residence in the Norwood Road to the Trent Valley Cemetery and was largely attended.

The sympathy of all is extended to the bereaved family in this hour of trial.

Mr. J. H. Cowan has leased the Clarendon Hotel from Mr. A. B. Spellman and has taken possession.

Mr. F. Stewart of Toronto, spent the week end at the home of his mother Mrs. Wm. Stewart.

Mr. and Mrs. M. P. Taylor and son of Trenton spent the holiday with Mr. J. E. Taylor.

Miss Gertrude Hill of Toronto, was the guest of her parents, Mr. and Mrs. Wm. Hill.

Dr. J. H. and Mrs. Hess spent Thursday in Campbellford.

TWO STATES CLASH OVER TOWN STATUS.

IRONWOOD, Mich., Nov. 16 (Associated Press).—On the arm of the attorney general of Michigan, the town of Hurley, Wisconsin, notorious in its past, has been ushered before the Supreme Court of the United States.

Born to notoriety in the days of the north country's "rum rebellion," Hurley, nevertheless, is desired by Michigan, with Wisconsin just as firm in fighting the attempt to remove the town from its jurisdiction.

Hurley is on the small strip of land that Michigan claims as its own, despite the fact that the land, situated in Iron and Vilas counties, has been Wisconsin territory since 1836. Michigan's contention, as presented to the Supreme Court in a bill of complaint, is that the boundary line between Michigan and Wisconsin was established originally as "through the middle of the main channel of the Montreal river." Later it was discovered that the original surveys were incorrect; that the river branched. Michigan asserts that the correct boundary is in the west branch of the river; Wisconsin, the east branch.

The territorial acquisition that would result to Michigan, if this state's contentions are recognized by the high court, would be small, including besides the land in the two Wisconsin counties, several islands in the Menominee river and Washington island in Green Bay. Valuable deposits of iron and coal, however, make the disputed terrain a tempting bone for the two commonwealths to wrangle over.

Michigan's bill of complaint to the Supreme Court charges that Wisconsin has refused to settle amicably the boundary dispute. Wisconsin is require to file an answer by January 7.

The Michigan-Wisconsin dispute is of long standing. Michigan officials have explained the present court action is not as much directed to the extension of the territorial limits as it is to the settlement forever, one way or another, of the boundary argument.

LAVOIE'S KNIT-TO-WEAR STORE
440 George Street

Ladies' and Misses' Coats in the latest styles. $22.00, $25.00
Ladies' and Misses' Dresses in the Latest Styles and Trimmings, in Serge, Velvet, Flannel, Wool Canton and Tricotine. Clearing at $8.00 to $25.00
Infants' Pure Wool Knitted Teddy Bear Suits, assorted colors. Suit $3.25
Boys' Heather Pull-overs, part wool and cotton, 28-32. Each 95c
Children's Heather Sweater Coats, part wool and cotton, 28-32. $1.50
Misses' Brushed Wool Sets, heather and rose. Set $4.50
Men's Silk and Wool Sox, beaver and Oxford... Pair 75c
Men's pure wool heavy grey working Sox... Pair 50c
Men's Pure wool Underwear — Stonebridge brand, $2.00 per garment or per suit $3.75
Ladies' P. C. Corsets, high and low Bust... Pair..... ....98c
Watch for our Sale of MEN'S OVERCOATS, and SECURE ONE.

HAVELOCK PERSONALS

HAVELOCK, Nov. 16.—Miss Nellie Wilde and Mr. Ross Wilde, of Windsor, spent Thanksgiving at their home here.

Mrs. Higley, Misses Gladys and Elva, and Master Earl Higley, of Toronto, were the guests of Mrs. Wm. Bullard over the week-end.

Mr. Ernest Easterbrook, of Oshawa, spent the week-end at his home here.

Miss Pearl Armstrong, teacher at Rockdale, spent the week-end the guest of Mrs. Bill McAdams of town.

Mrs. Ross Covert entertained a number of her friends last Wednesday night in honor of Mr. and Mrs. Lionel Conacher, of Toronto.

Mr. Ellsworth Campney of the Lindsay Post, Mr. Howard and Miss Madeline Campney, accompanied by Miss Ila Chapman, Miss Mildred Empringham and Mr. Kenneth Wilson, of Toronto, spent Thanksgiving with the former's parents, Mr. and Mrs. Roy Campney, of town.

Miss Margaret Saunders, of Toronto, spent the holiday at her home in Belmont.

Miss Luella Crawford, of Toronto, spent the week-end at her home here.

Mr. Wm. Bryon, of Toronto, who has spent the past two weeks with his parents here, returned to Toronto on Tuesday.

Mrs. Richard Knowles, of Toronto, is the guest of Mrs. Reg. Brennan.

Mr. Wm. Falkner, of Ottawa, spent the week-end at his home here.

Mr. Thomas Cotton left on Tuesday for the Gravenhurst Sanatorium, where he will take treatments.

Miss Ida Howe, of Toronto, is visiting at her home here.

Miss Frances McIlvena and Miss Roxie McIlvena, Toronto, were the holiday guests of Mrs. Reg. Brennan.

The Cradle

PARCELS—In Havelock, on Nov. 14th, to Mrs. Minnie M. Parcels and the late Orville Parcels, a daughter.

Wedding Bells

St. Barnabas' church, Toronto, was the scene of a pretty wedding on Nov 7th, when Jessie Elizabeth, only daughter of Mr. and Mrs. T. Walker Cole, of Crawford street, Toronto, was united in marriage to Rev. Milton George Barlow Williams, curate of the Anglican church at Millbrook, and only son of Mr. and Mrs. E. M. Williams, of Havelock. Rev. W. H. Heard of Capreol, Ont., a college chum of the groom, performed the ceremony. The church was tastefully decorated with palms and mums. The bride, who was given away by her father, looked charming in her pretty wedding gown of white georgette with the customary bridal veil and orange blossoms. She carried an ivory prayer book. Miss Beatrice J. Williams, sister of the groom, acted as bridesmaid and looked very pretty gowned in pale green shot taffeta with large picture hat and bouquet of Ophelia roses. The groom was supported by his uncle, Mr. R. M. Barlow, of Toronto. After the wedding a reception was held at the home of the bride's parents, where the usual toasts were proposed. Rev. and Mrs. Williams left for a short honeymoon. On their return they will reside in Millbrook. Havelock friends of the groom extend hearty congratulations.

WINTER IN ONTARIO HIGHLANDS.

The Canadian National Railways have just issued a very interesting and attractive booklet on Winter Sports in Ontario Highlands dealing especially with Algonquin Park. Copy of this booklet may be had on application to any Canadian National Ticket Agent.

CALIFORNIA AND PACIFIC COAST TOURS.

When winter comes, the Pacific Coast States and British Columbia offer a haven of refuge from our rigorous climate, particularly Sunny California. California has become famous as a winter tourist region because of its excellent climatic conditions, its varied and magnificent scenery, the possibilities it affords for all kinds of outdoor sports and recreations, its splendid motor roads, sea-bathing, etc. The Canadian National Railways offer a wide choice of routes embracing rail and sea trips. Travel one way through Canadian Rockies via Jasper National Park and Mount Robson, the North Pacific Coast Route to Vancouver and Victoria, Seattle, Portland, San Francisco and Los Angles.

Any agent of the Canadian National Railways will be pleased to furnish full information regarding these tours.

AIR CLOSETS.

A closet should be aired when the rest of the house is aired, and should be cleaned when the room from which it leads is cleaned.

Radio fans are so delighted they call in their friends to be entertained. When you get your Radio set through Greene's Christmas Club, announced in this issue, you can do the same. 1d116

SPEYSIDE DISTILLERIES BUSY.

ABERDEEN, Scotland. — Owing to the pressure of whisky orders most of the Speyside distilleries opened the season's work two or three weeks earlier than usual. The home demand is much lower than in pre-war days, but the orders from overseas, and especially from the dry areas in America, continue to increase.

THE DOMINION BANK DECLARES USUAL DIVIDEND

The directors of the Dominion Bank, at their meeting yesterday, declared the usual dividend of three per cent. for the quarter ending December 31, 1923, together with a bonus of one per cent., making a total distribution to shareholders for the current year of thirteen per cent.

THEATRES

AT THE CAPITOL.

A story of old days in the Southern States, a tale of the Mississippi River, with old-time paddle schooners churning their way down its mild waters; a story of love woven around a gentleman gambler and the dark-eyed, shy beauty who captures his heart; a tale of sudden duels and swift passions, cloaked by the stiff, formal manners of another and older age, such is the outline of "Cameo Kirby," a John Ford production playing at the Capitol Theatre just now. It is a picture staged in old Southern days, and darkies and lovely maidens in hoop skirts and pantalettes come and go, companioned by stiff backed gentlemen with high stocks and outrageous hats, who snap out of their aristocratic languer to take pot shots at each other in fierce duelling encounters.

Cameo Kirby is a poseur, but he is a romantic figure, nevertheless, one calculated to thrill the heart of a susceptible maiden, with his dark, piercing eyes, his immaculate clothes and his mysterious demeanor. Companioned by the faithful Bunce, he makes a precarious living as a straight gambler, playing a skilful game against crooked opponents. In a three-cornered card encounter, he foils the plans of his enemy, Colonel Moreau, and wins the St. Rose plantation from its owner. Before he can carry out his intention of returning the deed to the loser, the latter suicides, and the wily Colonel puts the onus of blame on the shoulders of Kirby, who hastens with sorrowful steps from the scene of the suicide.

He becomes involved later on in a fantastic imbroglio that forces him to impersonate a man he has just shot dead at the duelling oaks, the Colonel Moreau, who is the villain of the piece. Kirby is mistaken by the heroine for this man, and plays out his part at the Southern plantation, in face of the suspicious demeanor of the men of the family. The tale unwinds to a logical and happy ending, with the dark-eyed Southern beauty, in her white dress and dusky curls, melting into his embrace in a scene where white pigeons fly through a sunlit wood, a conclusion that marks the keynote of the picture, with its appealing atmosphere of romance and reserved, fierce action.

The travel pictures that form the introduction to the Capitol picture programmes are usually among its most charming bits of screening. They are brief, instructive, keyhole views of colorful life and living in other, remote climes.

The comedy that accompanies the feature included many of the juvenile performers of the screen in a presentation of Hal Roach's Rascals in "The Big Show." It is a 'kiddie' interlude, with a group of clever junior performers romping through a children's circus, where the wild animals are painted dogs and dressed-up geese.

AT THE ROYAL.

"A ROYAL DIVORCE" BASED ON FAMOUS PLAY THAT TOURED ENGLAND FOR THIRTY YEARS, COMING TO ROYAL MONDAY.

The story is a fascinating one, and shows how the Little Corporal, Napoleon, found the Crown of France lying in the gutter, picked it up at the point of his sword, and then by sheer strength of personality brought all the kings of Europe to his feet. In Austria, Prussia, Russia, Italy and Spain, all the monarchs of the ancient houses of Europe with dread and fear bowed to the will of this little Frenchman, and in France he was beloved and worshipped, and there was hardly a man or woman in all of France who would not give their lives with but three words on their lips, "Vive L'Empereur."

The prologue opens with the Little Corporal as a cadet in a military school at Brienne, where he was alone and friendless, and sneered at by the rank and file of the cadets, and even here by a few remarkably interesting touches is shown where he was characterized by the fire of the great genius which was soon to make him Emperor of France and the king of a hundred kings.

Then we see him as Colonel Bonaparte at a ball at the Imperial Palace at the Tuilleries, where starts his romance with Josephine, and it is here that the Minister of the Interior, Talleyrand, the coolest and cruelest man in Europe, utters the incredulous statement, "There is a young man whom I would make the military director of Paris." Little did Talleyrand dream that this same young man would soon be the military director of Europe and three-quarters of the entire world.

The story takes up the romance of Napoleon and Josephine, and shows how, in the midst of all his triumphs and victories, complete happiness is denied the Emperor by the failure of his wife to bear him a child, and for this reason, against all the impulses of his love for Josephine, he finally succumbs to the repeated persuasions of Talleyrand to ally himself with the reigning house of Austria and wed Marie Louise, a daughter of the Caesars. To use Napoleon's own words, as spoken to Talleyrand, "What reason have I to marry the daughter of kings—I who make and break kings to suit my own fancy?"

From then on all the personal side of Napoleon's life is shown, on the one hand, Josephine, whom he divorced, and on the other hand, the proud Austrian Princess, Marie Louise, who came from the most ancient court of Europe, instilled with the Austrian hatred and contempt for the little French upstart.

The English actors who play the parts of Napoleon and Josephine, namely, Gwlym Evans and Gertrude McCoy, give such an artistic interpretation of these famed figures that they are now the rage of all Europe. Gertrude McCoy, beautiful to look at, and a born actress, is now capturing the fancy and touching the hearts of audiences in England and all over the continent, where "A Royal Divorce" is creating an absolute sensation.

The play, which ran in England for 30 years, was a huge success, but the picture, which embraces all the intimacy and personality of the play, has the advantage of the opportunity to stage all the big scenes, and the producer, G. B. Samuelson, has spared no money or expense in seizing the opportunity. The Battle of Waterloo, the mightiest conflict of all the centuries, has been staged anew in the film, and a touching and stirring sight it is. We also see the Burning of Moscow, the famous city of the Czars. We see Napoleon's famous retreat from that city, with his army of a million, which at the end of the route is reduced to a miserable and straggling 150,000, while all through the long, grim journey, beset by the hunger and extreme cold, the soldiers were dropping off with the last few words on their lips, "Vive L'Empereur."

Then we find Napoleon returning to Paris shorn of all his glory, with the allied armies of all the capitals of Europe clamoring for revenge. Other big scenes include the signing of the divorce by the Empress at the Imperial Palace at Fontainbleau, a touching, pitiful, historic sight; the farewell of Napoleon to the armies in a courtyard at Fontainbleau, and the officers of the English army making merry at the Duke of Richmond's hall, on the eve of Waterloo, when the word is given out by Wellington that every man must leave for the field, whereupon England's manhood, each in his own different way, takes leave of his loved ones and marches to what may be his doom.

The picture was produced by G. B. Samuelson, the English master-producer, who has to his credit that great English picture, "The Game of Life," and who now, after the remarkable success all over Europe of "A Royal Divorce," is more famed on the other side than any producer of any other nation.

MANY HAZARDOUS STUNTS IN "3 JUMPS AHEAD," MIX FILM

New friends were made by Tom Mix last night at the Royal Theatre where his latest tale of the Western plains, "3 Jumps Ahead," was shown for the first time in this city. This photoplay will remain at the Royal tonight and three shows Saturday, 2.30, 7 and 9.

After seeing the last few of the Tom Mix pictures, it did not seem possible to invent new stunts for every picture, but his latest screen offering exceeds even the best of his previous pictures. At least two new and thrilling stunts are offered in this photoplay for the entertainment of motion picture fans.

Tom Mix in "3 Jumps Ahead" shares the honors with "Tony," the remarkable horse who has become known to thousands of fans in every city. The new leading lady for Tom Mix is Alma Bennett, one of the most beautiful actresses appearing before the camera today. Although Miss Bennett is very young, her work has attracted considerable attention and her role in this production is capably handled.

This story deals with the activities of a band of cattle rustlers of the old West and their subsequent defeat at the hands of the Texas Rangers. The rustlers capture Mix and take him to their secret cave which has its entrance beneath a waterfall. In order to enter the cave the men ride through the water and thus come to a rock walled fortress. Mix escapes from the rustler's stronghold and rescues the father of the girl he loves. Then he leads the Rangers in pursuit of the bandits.

In order to cut off pursuit, the bandits destroy a bridge over a deep canyon and then continue their flight in a stage-coach. But Mix leaps the canyon which is twenty feet wide and ninety feet deep. This is one of the most remarkable stunts ever shown in motion pictures and will give even the most confirmed movie fan a new thrill.

If you like a fast moving Western tale with plenty of thrilling stunts, superb photography, an interesting love story and a capable cast, then this picture will surely entertain you.

CENTRAL HOME AND SCHOOL FUND GETS SHARE OF PROCEEDS OF "ROYAL DIVORCE" AT ROYAL NEXT MONDAY, TUESDAY AND WEDNESDAY.

When you buy a ticket for the "Royal Divorce" at Kent's, Paynes', Warne's or Nugents' Drug Stores or from a member of Home and School Association you are helping along an important work which is fully described on the woman's page of this issue of the Examiner.

Grand Tonight, Saturday Matinee and Night

Distinctive Productions, Inc., presents
GEORGE ARLISS
IN "The Ruling Passion"
FROM EARL DERR BIGGERS' STORY IN THE SATURDAY EVENING POST
SCENARIO BY FORREST HALSEY
DIRECTED BY HARMON WEIGHT
A comedy drama that exposes every man's governing passions.

Five Acts Of VAUDEVILLE

WILL THOMAS
Contortion Novelty

WILLIAMS & HEALY
The Welch Miners Versatile Comedians.

McMAHON SISTERS
Harmony Singing.

SID. JAXON
Musical Comedian.

CLIFFORD & CLIFFORD
Sensational Novelty Offering.

PRICES: 50c-35c-25c PLUS TAX
Seats Reserved for Evening Performance which Commences at 8 o'clock,
Saturday Matinee 2.30. Adults 27c. Children 11c.

AT THE GRAND.

ANOTHER FINE BILL.

Another well-balanced bill of pictures and vaudeville will greet the Grand patrons for the balance of the week, and the programme as given last night indicates thoroughly satisfied audiences at every performance. Manager Bickell has been fortunate, not only in his choice of vaudeville acts, but in his picture selection as well, for the feature film which opens the bill is one of the most enjoyable pictures shown here in a long time. George Arliss, one of the few artists who is as good on the silver sheet as he is on the stage, is seen to great advantage in "The Ruling Passion," a film version of Earl Derr Biggers' entertaining story in "The Saturday Evening Post." With a most cleverly constructed little comedy, a chuckle every thirty seconds, a plot that is convincingly real and characters not grotesquely overdrawn, "The Ruling Passion" is miles ahead in charm entertainment and merit of many much more lavishly advertised productions. Mr. Arliss has a role that fits him like a glove, and he is given intelligent support by an able cast.

There are five vaudeville acts — and not a dud in the lot. Sid Jackson, who opens the programme, sings and yodels nicely, and plays the piano-accordion with the skill of a Pietro. He is a whole band in himself.

Williams and Healy, the "Welsh Miners," have a very enjoyable act with some comedy and more music. Both members of the act sing in excellent voice, and one of them does some remarkable whistling, including some realistic bird imitations.

The McMahon Sisters, harmony singers, are all that and more. They have a singing act, including both solo numbers and duets, that is away above the average, and every number given last night was a hit.

Will Thomas contributes a contortion novelty in which his work is clean cut and clever. If there are any bones in his body they must be plentifully supplied with hinges, for Thomas twists himself into unbelievable shapes.

The bill is closed by Clifford and Clifford in an act in which the male member demonstrates that if everybody had teeth like his, dentistry as a profession would disappear. He juggles heavy tables and chairs with his teeth, and makes the feat look easy.

The same bill will be given at the Grand to-night and to-morrow night, with a matinee to-morrow.

"Three Jumps Ahead" of all other Western Comedy Dramas.

ROYAL
NOW! RIGHT NOW!
Matinee 2.30—11-15c
Evenings 8—11-20-30c

Buddy Messenger Comedy
Art Acord in Oregon Trail
Send the kiddies Sat. Matinee, 11c
Two Performances on Saturday Night, 7 and 9.

"A Royal Divorce"

ALL THE WONDROUS HISTORIC SIGHTS IN THE GREATEST PERIOD OF THE WORLD'S HISTORY are staged in this motion picture—the Battle of Waterloo, the Burning of Moscow and other Marvellous sights. BUT GREATER THAN ALL THESE is the intimate personal story — Napoleon, Josephine, Marie Louise, Wellington and all the crowned heads of Europe.

Presented in co-operation with the Peterboro Central Home and School Association at

ROYAL : Mon.-Tues.-Wed.

Tickets at Kent's, Payne's, Warne's or Nugent's Drug Stores, or from members of Central Home and School Association.

HELP ALONG THIS IMPORTANT WORK

The Sporting Page

ZEV AT LOUISVILLE FOR SATURDAY RACE

Arrives at Churchill Downs For Match With In Memoriam.

LOUISVILLE, K.Y. Nov. 15.—After an absence of six months, Zev, winner of the Kentucky Derby returned to Churchill Downs late to-day. To-night he is quartered on the same grounds with In Memoriam, his opponent, in another great turf match scheduled for Churchill Downs Saturday.

In Memoriam was not asked to extend himself in his workout by Trainer Bob Gilmore to-day. The track remains in good condition and is fast despite a light rain that fell during a brief period early this morning.

M'TIGUE ALLEGES FRAUD BY MANAGER

Opens Suit Against Joe Jacobs For Accounting of Receipts.

NEW YORK, Nov. 15—Mike Mc Tigue world's light heavyweight champion, today fired opening gun in the legal skirmish with his manager, Joe Jacobs and brought into the court the dispute which has been waged between the pair since Mc Tigue nearly lost his crown in a fight with young Stribling, Georgia schoolboy at Columbia, Georgia.

McTigue filed in Supreme Court a suit to compel Jacobs to account for money received under a three-year contract they enterd inao August 30, 1921, and under which the boxer was entitled to 70 per cent. of the profits of his engagements in the ring on the stage or eleswhere. Mc Tigue charges that he was defrauded by Jacobs, and also that the latter misrepresented their financial affairs to the State Athletic Commission, which at its recent hearing into the case upheld Jacobs' claim that the contract was valid and advised the pair to settle their differences, preferably out of court.

SPORT NOTES

The running interference allowed in the Intercollegiate will not be allowed from now on for Queen's and they must make up in other ways for this loss. There is a feeling among the players that they can hold the Dominion title in Kingston this year and there is not a fan in Kingston who does not think that Queen's can do it.—Kingston Standard.

Porkopolis, otherwise Toronto, is desolate. Toronto has become even as Montreal and Toronto, devoid of rugby titles and denuded of its importance in the athletic world. It has been a lean year for the athletic exponents of the bacon city. Outside of Granites they have nothing to show. The cupboard is empty and the cups have fitted to other buffets. Parkdale went out yesterday trying hard to put one over as is characteristic of their city. Toronto was desperate, and they introduced their fifth ace in the person of Lionel Connacher. President John De Grouchy saved Toronto from itself. Some team from there had to be in a play-off. It has been thus since the war. Parkdale took a desperate chance. Hamilton refused to be cowed. Now two championships repose in the shadow of the Mountain. For a few weeks anyway, till Queen's do their stuff the Ambitious City will be top of the world in rugby.—Ottawa Journal.

Origin of "The Sticks."

Few big league ball players are natives of the towns in which they play. They come from the towns and hamlets of the West and South—from what the ball players themselves call "The Sticks."

This expression originated with Big Chief Meyers, the stout, Mission Indian, once a catcher with the New York Giants.

Travelling with the Giants through the low lands of the South one spring Meyers was struck by the long stretches of tall, bare tree trunks. They had been stripped by fire and stood out over the landscape like toothpicks stuck in a cake.

For some reason Meyers always afterward associated any region not New York with stretches of tall, bare tree trunks. The country beyond the cities with him was, vaguely, "The Sticks."

DAVE BANCROFT.

Bancroft never has had managerial experience, says Damon Runion, but he has had a great deal to say about running a championship team. As a player he is not going on and probably knows it. His physique has never been sturdy. But granting that he may be brittle, he is likely to make a good director for the Boston team. He will find that young Smith, who played short for Boston in 1923, will give him or any other shortstop a merry race, because Smith is a coming baseball player.

In the exchange of Bancroft for Southworth, the Giants did not lose so much. They propped up an outfield which had been on crutches for a year and they have Jackson to play short next season. It was the good work of Jackson that held the Giants to their knitting when they were slipping last season. McGraw never makes trades to weaken the Giants and the sacrifice hit stuff of the sentimentalists does not belong in the score.

MORE INTELLECTUAL THAN THEY APPEAR

Several Wrestlers Are College Graduates.

You would not call wrestling an intellectual sport. Not exactly. Yet most of the wrestlers now active in the game are profound thinkers.

Wladek Zbyszko is a product of the classic halls of Vienna University. His elder brother is a gifted musician and linguist.

Hans Steinke hails from Berlin University and Josef Breitberg learned to speak a dozen languages at Petrograd University.

Yale has finally come to the forward pass .... Well, it took a long time to convince some folks that the world was round.

Pittsburg third baseman enters Boston financial school ....Must think he's going to get in world series next year.

In determining the Germans' "present capacity" will the allies use light or dark brew?

Harry Wills denies his hands are bad....Well, the trouble must be that he doesn't play his cards right.

Eddie Roush has demanded a new three-year contract, thereby officially opening the hot stove league.

One hundred and sixty-one American girls gave their lives in the World War.

American soldiers received 18,870 foreign decorations in recognition of services in the World War.

DECIDE STUDENT RUGBY SATURDAY

Championship of Eastern Ontario Hinging on the Kingston Game.

The rugby fans will have a chance to see the results of a whole season's training and practice on Saturday afternoon at Riverside when the P.C.I. meet the Kingston Collegiate team for the championship of Eastern Ontario and the right to enter the Interscholastic semi-finals. The locals were badly weakened by graduation this year but by hard practice and gameness have come forward in great strides. They have tucked Lindsay C.I. and Oshawa H.S. both away by large scores and Coach Browne thinks this year's team is every bit as good as the fast squad of last year which gave Oakwood such a close battle.

Kingston will certainly have a smart crew, being able to see the best teams in Canada in action. The Kingston back field players journeyed to Oshawa on Monday to see the P.C.I. play Oshawa. They are out for the championship and warned the locals to expect a real battle and their first mark in the see it that way.

Anyway the game this Saturday will be the cream of the rugby played this year in the city. The rugby team of P.C.I. are under a great financial obligation in bringing the team all the way from the Limestone City and the sporting blood of Peterboro should be out to back them.

Sjort aPge

BOWLING

ARDEBILS WON THREE FROM THE WINDSORS.

Last night at the Water Street Alleys saw the Ardebils take three straight from the Windsors. Shaughnessy showed up in great form by rolling 545. Following are the scores:

Windsors —				
R. Martin	151	183	110	444
L. Martin	117	111	103	331
F. Donell	120	138	104	362
E. Pearson	70	129	166	365
G. Anderson	173	120	188	481
	631	681	671	1983
Ardebils—				
J. Kelbick	118	152	172	442
L. Fields	126	110	135	371
E. Hilliwell	128	119	174	421
C. Shaughnessy	182	180	183	545
Dummy	125	125	125	375
	679	686	789	2154

LADIES' NIGHT AT SOLOMON'S ALLEYS A SUCCESS.

Last night at the Water Street Alleys saw a large number of young ladies bowling. Good scores were set up by some of the fair sex and it is expected that after a few more games have been played that the ladies will be hanging up some high scores. Bowling is very popular among the young ladies and it is expected that as much interest will be shown by the ladies here as is shown by them in some of the larger cities. Now that game has taken hold on the young ladies it is most likely that bowling parties will become popular.

EXAMINER INTERSHOP LEAGUE.

There was some great bowling in the Examiner Intershop League Wednesday night at the Water Street Alleys. H. McCauley of the Linos copped the high three games with 579, while Roy Taylor of the Proofers had the high single of 271. There was great improvement shown in the games. The number of teams rolling over five and six hundred and the number of players rolling over 200 in a single game clearly indicates the improvement that is being made by some of the bowlers who made their initial appearance at bowling this season. The following are the scores:

Linos—				
Johnston	103	136	100	339
Hayward	181	138	142	461
Grey	161	159	172	492
McCauley	220	129	230	579
	665	562	644	1871
Casters				
Swanston	145	161	151	457
Wylie	155	160	112	427
Pearse	113	131	131	375
Choinard	137	100	112	349
	550	552	506	1608
Comps				
Dugan	200	182	167	549
Mollon	88	91	79	258
Wallwork	80	80	101	261
Cairns	169	145	127	441
	537	498	474	1509
Jobbers				
Dunkley	189	106	114	409
Baker	77	137	121	335
Anderson	100	85	107	292
Long	130	154	145	429
	496	482	487	1465
Operators				
G. Taylor	149	167	135	451
Lacheur	136	125	223	484
Leith	100	100	100	300
Zeihr	140	189	130	459
	525	581	588	1694
Proofers				
Barringer	131	126	126	383
Roy Taylor	116	136	271	523
Thexton	69	144	118	331
White	159	225	150	534
	475	631	665	1771

The Nutcracker

By Joe Williams

Flask carrier barred from Georgia football game .... It's all right to carry the ball but not the high ball.

A Washington doctor took 212 stitches in a razor fighter's anatomy. ....This is six under par and undoubtedly constitutes a new course record.

THE FIRST THING A GOLFER SHOULD LEARN IS ETIQUETTE, SAYS OUIMET...BUT WE INSIST THE FIRST THING HE SHOULD LEARN IS ADDITION.

Dundee is going to box 52 times in 52 cities next year .... This ought to be good news to the insomnia sufferers of the nations.

While it may be true that Roosevelt invented the rabbit punch, as Trailfer De Forest writes, it is Mr. Dempsey who is collecting the royalties.

Colleges can't get along without concrete stadiums these days .... But they can get along without concrete quarterbacks.

Now that the crown prince has returned to Germany the mark is no longer the most worthless thing in that country.

It appears that Mr. Rockne neglected to inform the Nebraska team in advance that his Notre Dame boys were invincible.

It being his first year, Izzy Zarakor is just a halfback at Harvard.... By next year he will surely be the treasurer.

LET'S SEE, WHAT WAS THE NAME OF THAT $100,000 BEAUTY WHO WAS GOING TO MAKE THE WHITE SOX A PENNANT CONTENDER?

There is no truth in the report that Shelby bankers are bidding for Olympic games.

Bill Brennan has returned to the ring and is again ready to be knocked dizzy by some of the game's worst fighters.

It's no trick to make both ends meet on the grodiron, but experts say it is bad football.

Man with four children plays football on college varsity....Some of the colleges pay well, we hear.

WILSON'S "The National Smoke"

BACHELOR

Still the Most for the Money 10c.

ANDREW WILSON & CO.

WHO'S YOUR TAILOR?

EXTRA SPECIAL SUIT VALUE

Ten Pieces Heavy Pure Wool Old-Time English Grey Serge. Special for Saturday and Monday only.

$33.00

A Made-to-Your-Measure Suit
Regular Value $45

Peterborough Tailoring Co.
161 Hunter Street

HERE ARE MIGHTY FINE OVERCOATS, MEN!
AND THEY'RE GREAT VALUE!

Thesc winter values commend themselves from every standpoint by which good clothes are judged. These are coats that were built with *"GIVE GOOD SERVICE"* as the central idea; coats made on the basis that Quality determines economy, and priced on the basis of actual cost rather than their present greater worth.

$22, $25, $35, $40

Come in Saturday Sure

And if you want a coat more moderate in price, we are showing some extra values in heavy Ulsters, dark and medium browns, in broken ranges, some up to 46, at

$13.75

Our Windows are an inkling of what we have in Stock

Other Winter Comforts at Money-Saving Prices

Note the Prices But Let the Quality be Your Guide

Boy's Fleece Combinations
White and natural color, good heavy fleece, in sizes 24 to 32. Regular up to $2.50 ..... $1.19

Boy's V Neck Sweaters
Heavy Rib Sweaters, mostly dark colors, with red, gold and green collars. Sizes 24 to 28 only 75c

Men's Tweed Caps
Light, Medium and Dark Tweed Caps, well lined, some fur bands. Sizes 6¾ to 7⅛ 95c

Men's Wool Gloves
All pure wool, in lovat shade, small, medium and large, good long wrist, 69c

Men's Shirts & Drawers
Flat knit, natural color, mostly all-wool. Sizes up to 44—odd sizes 75c

Boy's All-Wool Jerseys
Warren's All Pure Wool Button Neck Jerseys in good combinations. Sizes 22 to 32, $1.95

Men's Fleece Com's
Heavy-Weight Fleece Coms., 40 to 44 only, clean white fleece $1.49

Children's Overcoats and Boy's Mackinaws

$6.75 Boy's Wool Mackinaws
About 10 sample Mackinaw Coats of 100% pure wool, 26 to 32, browns, greens, reds and greys. An ideal school coat. You are lucky if you get here in time to secure one.

$5.95 Children's Overcoats
Six only. Sizes 22 to 25. Made of all-wool blue chinchilla, flannel and plaid linings, collar buttons up to neck, full and half belt, brass buttons. These Coats are regular value at $10.00.

$8.95 Children's Overcoats
Broken ranges, of finest Scotch overcoatings, in navy, brown and grey, flannel lined, in all the new models. Sizes 3 to 9 years. These Coats were bought to sell at $12.00. The mild weather did it. These are top-notch quality.

409-11 George St. OAK HALL Phone 944

"WHERE QUALITY REIGNS"

Sports

MOST "CHAMPS" ARE BESET BY JINX FIGHTERS

Harry Greb's Recent Experiences in Bout Against Soldier Jones Shows Mental Hazard.

(By JOE WILLIAMS)

The mental hazard exists in the prize ring, too. Only the knucklers don't call it that. Tough egg comes closer to the phraseology used. A tough egg is an inferior battler who always manages to make some particular star look bad.

Most of the champions have at least one tough egg on their list. Benny Leonard's tough egg is Johnny Dundee. Considering the difference in weights and the added fact that Leonard is accepted as the greatest lightweight since the days of Gans and Lavigne, Dundee has no license even to give him an interesting fight.

Dundee, however, always gives him a great fight. They have fought a dozen times or so. Leonard has yet to knock him out. Only once has he scored a knockdown. Usually at the finish Dundee is fighting on even terms with his heavier and more gifted foeman.

A suspicion exists in some quarters that Leonard "carries" Dundee. This is untrue. Dundee is Leonard's mental hazard and the champion can't shake him off.

Greb's Mental Hazard

Harry Greb, champion of the middles, has an active, two-fisted mental hazard in the person of Soldier Jones of Canada. Very likely you never heard of Soldier Jones before. You don't hear his name mentioned when the parlor chit-chat concerns the big leaguers of cauliflowerdom.

Jones is pastry for some middleweights, and poison for Greb. The Canadian came within a wink of knocking out Greb when the Pittsburger held the light heavyweight title.

Jones, a wild swinger who starts his punches from the sub-cellar, caught Greb on the chin with a righthander, and the titleholder went down with a resonant boom. A few minutes later Jones caught him with another whizzing wallop and knocked him across the middle rope.

Greb's amazing recuperative powers and fine courage alone enabled him to escape serious trouble.

Some several days ago Greb and Jones met in a return bout at Pittsburg. This time Greb knew what to expect. He knew Jones was a wild swinger and a terrific hitter. Greb adopted cautionary methods, but back deep in his memory flamed pictures of his first fight against Jones, and the knockdowns.

More "Tough Eggs"

Greb couldn't get them out of his mind and in less time than it takes to tell, Jones had him on the floor again, the result of another sweeping righthander. As soon as Greb got up Jones knocked him kicking again, thus rewriting, in almost identical terms, a chapter from the first fight.

Greb reassembled his addled wits and came on to win after a sensational up-hill fight; but he won't forget soon the second narrow escape he had at the hands of a battler of mediocre talent.

Other champions have had their mental hazards.

Jack Dempsey, next to Bob Fitzsimmons, the greatest of all heavies, could never do much against Willie Meehan, the Pacific coast roly-poly. Meehan, on the other hand, could win from nobody else.

Pancho Villa, who knocked the great Jimmy Wilde into retirement, has thrice been beaten by Frankie Genaro, a New York Italian of negative skill. Easy for others, Genaro, in some manner or other, finds Villa an appetizing dish.

Pete Herman, in his purple days of greatness, was always a sucker for Pal Moore's freak style.

Johnny Kilbane had his hardest fights against Tommy Kilbane, a fellow Clevelander. Tommy was never particularly hard for other featherweights, but Johnny, obviously superior, had to fight his greatest fights in order to beat him.

GIANTS PURCHASE CATCHER AINSMITH

Was Emergency Backstop With Brooklyn Last Season.

NEW YORK, Nov. 16. — The New York Giants made another move in their reconstruction campaign today when they signed Eddie Ainsmith, veteran catcher, who was a free agent.

Ainsmith played most of last season with the St. Louis Cardinals. Released late in the summer he was signed by Brooklyn as an emergency backstop, but let out unconditionally at the end of the diamond year.

NEW YORK, November 16. Canadian Press. — A hold up here last night resulted disastrously for the bandit, who is believed to be dying in an hospital after his skull had been fractured. The robbery occurred in a candy store on the lower east side, and as the robber fled he was pursued by a crowd, throwing stones and bricks. The bandit turned and fired twice, but as the second shot barked a youth stole up behind him and swung a baseball bat on his head, dropping him unconscious.

BOWLING

In the Church Five-Pin League last night at the Y.M.C.A., Murray Street took three straight from Park Street.

Murray Street.			
White	185	203	113—501
Bryette	116	108	185—409
Stevens	114	131	148—393
Fitzgerald	156	183	164—503
Baptie	183	148	192—523
	754	773	802—2329
Park Street.			
Nicholls	143	166	104—413
Grant	113	133	192—438
Freeman	179	142	139—460
Panter	75	150	78—303
Goheen	83	99	139—319
	593	690	650—1933

HOLDS RECORD IN HIGH JUMP.

KATHERINE LEE.

CHICAGO, Nov. 15.— Seventeen years old, an athlete for exactly one year, Katherine Lee of this city now looms as one of the most promising feminine sports contenders in the country.

Recently she established a world's record for women in the high jump, clearing the bar at 4 feet 10 7-8 inches. Later in an unofficial effort she bettered the performance with a 5 feet 1-4 inch jump.

She is also broad jumper, pole vaulter and hurdle racer of exceptional ability. Experts predict she will be the greatest all-round woman athlete in the world within a year or so.

IS A COP NOW

PITTSBURG, Pa., Nov. 15.—Back in his youth, Clarence J. "Big Tim" Timmons here was a crack luminary on the college gridiron.

Today his star no longer twinkles in the athletic heavens, but there's another on his breast just as bright.

For which, if any explanation is needed, let it be known that "Big Tim" is a cop.

However he's of the super variety. And 'tis said hereabouts that they broke the mold after pouring Tom out.

No longer does he buck the line in pursuit of the elusive pigskin.

But his football training comes in mighty handy.

For Tim Timmons directs traffic at a street intersection forming Pittsburg's busiest corner, and likewise the most traveled spot in the country, according to statistical sharps.

During the past 10 years his whistle has shrieked its "come ahead" and "stop" blasts to an ever lengthening line of vehicles.

Once, he had a semaphore to assist him in his work. But the contrivance took up too much room in the needed space where every inch counts.

Passing autoists hail him by the score. They know Tim stands for law and order, which his commanding presence does little to belie.

By goes the snaky winding line, and from out of it come repeated shouts of greeting.

"Hello, Tim! How are you?" And so on and so forth.

You can take it from police department heads that it takes a real man to handle Tim's corner and not get fussed.

And in the cheerful veteran all concur that a police gem—because Tim's just what they say—has been found.

The other day Tim celebrated his tin anniversary on the force.

He's been a cop 15 years now and likes it.

HARRY GREBB RETAINS MIDDLE WEIGHT TITLE

GRAND RAPIDS Mich. Nov. 16 —Canadian Press).—Harry Grebb, middleweight champion of the world defeated Chuck Wiggins of Indianapolis in ten rounds here last night He weighed 167 pounds and Wiggins 177.

English Golf Queens

JOYCE WETHERED MRS. T. A. LODGE

After being defeated in the English women's open golf championship, rather unexpectedly Joyce Wethered made a fine comeback in a more recent event and defeated Mrs. T. A. Lodge, another fine player, in the finals for the English women's native championship. Miss Wethered displayed all her old-time brilliancy and scored a decisive triumph.

LOCAL COUNCIL WOMEN DISCUSS HEALTH WORK

Resolutions Will Be Forwarded to the Dominion Government—Address by Dr. Sutton.

The Local Council of Women had a good attendance at their regular monthly meeting, held in the green room of the Y.W.C.A. yesterday afternoon. The president, Mrs. A. Mowat, occupied the chair. A feature of the programme was an address by Dr. N. H. Sutton, speaking on the subject of Public Health work generally, and with regard to the necessity or otherwise of petitioning the government to institute a course for training midwives.

In the absence of Mrs. Joseph Wearing, Mrs. N. D. Seaton acted as recording secretary, giving also the financial statement up to date. Correspondence was read by Miss S. A. Tomkins. A telegram from the Cherniavisky Musical Trio, from Montreal, requested the Council to sponsor a concert by the Trio in Peterborough during the first week in December, asking also sixty per cent. of the gross proceeds. On account of the Peterborough Male Voice Choir concert, with Dame Clara Butt assisting, taking place in the same week, the Local Council decided not to undertake the proposition.

Resolutions Considered.

Several resolutions which will come up on the agenda at the executive meeting of the National Council, to be held at Georgetown next week, were considered. The endorsation of the Local Council was asked for one resolution, advanced by the sub-executive committee; that the Government be petitioned to pass restrictive legislation which would forbid or regulate under permit or license, the use of second-hand material, called quilt stock, in use as filling for mattresses and pillows for domestic use. The resolution was endorsed by the Local Council.

A second resolution will ask that greater attention be paid by the Federal Government to living condition in rural communities, as it is believed that migration from the land results in a great measure from unsatisfactory social conditions, leading to unrest among the women and children. A plan for rural settlement, advanced at the recent annual meeting of the National Council of Women, was mentioned and consideration of the problem was left for the hearing of further discussion by Mrs. Mowat, who will probably attend the Georgetown meeting.

The Local Council of Moncton, N.B., will advance a resolution, which declares that competitive examinations, as now carried on in the Public schools of their province, are a detriment to the physical and mental health of the students, and often in the case of a nervous scholar, do not constitute a satisfactory test of the pupil's ability. The Moncton Council then goes on to frame a resolution to petition the Government to declare the monthly report cards shall be taken as a basis for grading.

Mrs. W. R. Morris explained the system of grading at present in use in Ontario as being in a great measure one of consideration of the pupils' report cards as a basis for promotion. A certain percentage of scholars are passed by recommendation every year, and Ontario is doing away, in a larger degree, with the system of competitive examinations. "It is the tendency of the day," said Mrs. Morris, who thought that Monctons' problem was one which concerned only its own province.

Some of the ladies were of the opinion that the reports after examinations, as issued by the Collegiate Institute, were of little use in determining the pupil's daily progress, and thought that the Public school system of issuing reports every two months was much more satisfactory, as far as the parents' supervision of their children's education was concerned.

Miss Tompkins also recorded the receipt of a circular from the oleomargarine interests in Canada, who are still "on the war path" with regard to their petitions to the Government to allow the manufacture of their product in the country. The Federal Government takes the position, it is said, that war-time use of oleomargarine was simply a war measure, and that promises had been made to the Dairy interests that its use should cease with the conclusion of the war.

Appreciation of Examiner and Manager.

A motion, unanimously carried, put the Local Council on record as expressing its appreciation of the generosity and thoughtfulness manifested by R. M. Glover, manager of the Peterborough Examiner, in connection with the recent Baby Show and Contest at the Peterborough Fall Fair, when Mr. Glover donated a number of valuable prizes and gave a great deal of his time and newspaper space in boosting the show. A rider to this resolution expressed appreciation also of the space and attention given to the Local Council activities by the Examiner.

Re Training of Mid-Wives.

Prior to Dr. Sutton's talk, the president, Mrs. Mowat, explained in concise fashion the interest taken at the present time by the National Council of Women in the question of training mid-wives. Mrs. Hannington, a member of the Victorian Order of Nurses and a member of the National Council, gave a comprehensive report covering the subject, which appears in the latest issue of the Year Book. Mr. Mowat outlined this report briefly.

Mrs. Haunington, after a careful survey of the question, reported that, although the practise of mid-wifery is at present considered illegal by the law, that fifty per cent. of the babies born in Canada are attended by midwives. In one province alone, out of a total of 8,000 births, only 3,000 were attended by a doctor or nurse. In Northern New Brunswick, out of 1,000 births in one county, only 300 had a doctor or nurse, or both. The others were attended by anyone who would volunteer at the time.

Causes were given as lack of funds and lack of doctors and nurses in rural and isolated districts. Another difficulty in connection with the trained nurse was that of lack of help in the home. As well as care for herself the mother in the poor family was usually worried by the care of the home at such times, and the need for a skilled household worker was as great as the need for nursing care. The idea in advocating training of mid-wives was to give them a certain amount of tuition in nursing, and also train them in household work and supervision of the children. From the 16th century down, declared Mrs. Mowat women had been trained as mid-wives. Their associations were often opposed by the medical profession, and it was only of late that some physicians were becoming open-eyed to the need.

In Prussia, said Mrs. Mowat, midwives were given a training of nine months; in France, two years; in Italy, from two to three years; in Switzerland, from six months to a year; in Amsterdam and Rotterdam, Holland, two years; in Belgium, two years; in the Scandinavian Peninsula one year. In England, in 1902, an Act authorizing the training of midwives, was passed by Parliament, and after a committee of investigation to England, had been sent over by the United States, two years ago, a training school for mid-wives had been opened in New York city, and adopted later in many of the other States.

Dr. Sutton's Talk.

Dr. N. H. Sutton gave a brief and interesting talk on the subject, and on other aspects of Public Health work. This question, he declared, was only one item in public health work and not as important in his mind, evidently, as other activities that might be undertaken by a body of women interested in social and health advancement. He doubted if the figures given by Mrs. Hannington were correct, saying that, in the opinion of a physician of his acquaintance, not more than fifteen per cent. of child births were attended by mid-wives.

"The problem of half of the unattended child-births in Ontario is largely in the northern sections, where districts are great and funds are few, and the other half is in our city centres, where the foreign population is used to attendance by midwives, and averse to having, or paying for, the services of a male physician."

The doctor was of the opinion that in normally healthy cases, where little trouble was likely to occur, midwives were satisfactory enough, but thought that the entire conduct of the case should not be left to a midwife, in the many instances where careful medical attention and prenatal care were necessary. He considered the old-fashioned monthly nurse to assist the physician, and take charge of the household during the mother's illness, so as to obviate the worry of the mother, was an excellent alternative, and spoke in high terms of the experience manifested by some of these women, as contrasted with the inexperience of even a trained nurse in confinement cases.

The National Council's efforts to pass legislation for the training of such women, was, however, characterized by the speaker as somewhat in the line of mis-directed energy, which he thought might be applied along other lines, to better advantage. He cited the supreme needs of any community as an abundance of good water and pure food, and of attention to the disposal of all waste products, so that they would not form a menace to the public health.

The doctor spoke of the pollution of the Otonabee River, in our own city. "From the Auburn dam to below the city the river is polluted," he declared, referring to the refuse discharged into the water from the numerous factories along its banks. He also spoke of the danger at the Little Lake beach, where the water is highly polluted, and where several cases of typhoid and children's diseases have been traced to this source; to the infection of typhoid garnered from wells in East City, "where there is more typhoid than in any other area in the city," to the danger of eating fish taken from the polluted waters of the river; to the campaign now going on with regard to immunizing children to diphtheria, "which we still preserve in our midst, with its character as a killer," and to the dangers from social diseases.

"At one time, discussion of social diseases was taboo. Now it has become quite fashionable to talk about them. I hope the fashion will not go out until everyone is seized of the importance of the idea of their eradication and cure. In one generation, by proper treatment we could rid this country of this curse. They can, by treatment, be rendered incommunicable, and to a large extent, their ravages can be controlled.

Dr. Sutton declared that the habit of fastening blame on the late war for the spread of such diseases was absolutely wrong. When conscription was enforced, it was discovered that venereal disease was much more prevalent at home than overseas. "A great percentage of the victims are quiet, respectable, God-fearing citizens, those who have sowed a few wild oats, or perhaps only one wild oat. But the consequences crop out in the children to the third or fourth generation." The use of the Wasserman test as a routine of medical examination was endorsed by the doctor who asked for the support of the Social Hygiene Council's activities, "which will give results more amazing than any other branch of public health work."

The Original Question.

Mrs. Mowat, who voiced the appreciation of the society in a hearty vote of thanks to the speaker, reverted once more to the original question before the meeting, that which had to do with consideration of the necessity for women workers, who would be willing to give attention to cases where lack of funds prohibited the services of either doctor or nurse, and where the mother was worried over household cares accumulating during her illness and convalescence.

One lady cited the case of a woman whose husband is earning as much as his health will permit, and yet, in view of a coming confinement the father and mother, with two other children to look after, do not feel able to pay for the services of a doctor or nurse. "What shall we do with her?" enquired this lady, and no one seemed able to answer her inquiry.

Mrs. Mowat also referred to the undeniable fact that mortality among mothers, in child-birth, was alarmingly on the upgrade.

The meeting concluded with a reference to the re-opening of the Public Library on Sundays, in the same manner as it was conducted last winter, with which all the members expressed their approval.

ARGUMENT OVER GIRL RESULTED IN MURDER

KELLIHER, Minn., Nov. 16.—(Canadian Press).—Argument over a fifteen year old girl Myrtle Sanders by two rival suitors resulted in the murder of four people near this village yesterday.

Leonard Portano, the alleged murderer considered as a "bad man" has taken to the woods. The girl's parents were the victims of the desperado. Her whereabouts are unknown.

STROLLERS

THE CIGARETTE WITH THE ORIGINAL FLAVOR

25 for 35¢

10 for 15¢

Just Say— "GIMME"

Also in Tins of 50 and 100

S36/

Christmas Greeting Cards

¶ The Examiner has a new stock of Christmas Greeting Cards, selected from the best samples that have been submitted to us this season.

¶ Orders taken and delivered the next day.

¶ Those who are intending getting Christmas Cards for overseas mailing should come in and look over the samples at once.

Prices very reasonable

THE PETERBORO EXAMINER, LTD.

Phone 1600

Saturday Special

No. 2

HICKEY'S SATURDAY SPECIALS mean an Exceptional Opportunity for you to Save Money. Supply your Winter Needs NOW at these Rock-Bottom Prices.

Silk and Wool Hose

69c

—A timely purchase. Regular $1.00 value, Silk and Wool Hose, in the well-known Circle-Bar Brand. Only a limited amount to sell at this price. The colours include Grey, Tan, and Navy, in plain and drop stitch.

Men's Suede Gloves

$1.98

—Prix seam sewn, with self embroidered backs. In shades of Grey and Tan. Regular price $2.75, $3.00.

The Season's Greatest Value!

Men's Silk Neckwear

89c

—Men's $1.50 Cut-Silk Neckwear. All the new Fall patterns, in an endless variety of colourings and designs. Very Special for To-morrow!

MONEY CHEERFULLY REFUNDED.

HICKEY'S

"MEN'S WEAR"

345 GEORGE STREET 'PHONE 61J

ROBT. FAIR & CO. LTD.

Remember the Kiwanis Revue Nov. 20 and 21

SATURDAY BARGAINS

New Fancy Blouse Silks, $3.95 Per Yard

Fur Trimmed Coats of Marvella, Bolivia and Velour $27.00 to $69.00

Our buyer was in Toronto this week and secured them right off the racks the day they were finished. See them tomorrow.

Velour Coat Special for Tomorrow for $19.50

Brown, blue and sand shades. Beaverine trimmed, and has splendid lining.

You Can Buy a Real English Burberry Cloth Coat for $19.50

And at this price we also offer a line of Chinchilla Cloth Coats.

$2.25, $2.50 Winter Coating $1.59 yard

Suitable for boys' or girls' winter coats. Green, black, nigger and medium brown and overcheck in brown and Copen. 54 to 58 inches wide.

$2 All Wool Serge $1.00 yard

Half-price for tomorrow. Taupe and dark Copen, shades. 52 inches wide.

$2.00 Black Pailette Dress Silk, 36 inch, for $1.39 yard

Canton Crepe Dresses, Up-to $29.00, to Clear at $19.50

Brown, black, green and navy. All this season's styles.

Waterproof Coats, Up-to $20, Saturday Clearing Price $5.00 each

A rare bargain, but one of our special bargains for Saturday.

$3.25 Pure Wool Sleeveless Jackets $2.95 each

$1.00 Flannelette Bloomers 59c pair

2 HOUR SALE
9 to 11 a.m.
NO 'PHONE ORDERS, PLEASE
$1.00 All Wool Dress Serge on Sale for 59c yard
You can have choice of black, navy, cardinal, brown and Copen. 40-inch.

$3.50 White or Grey 12/4 Flannelette Blankets, with Border, Perfect Quality, very Largest Size, on Sale Tomorrow, at pair - - - - - - - - - $2.95

25c ALL-LINEN TEA OR ROLLER TOWELLING, 5 YDS. $1.00
Pure white and with border; also stripe. Extra value for Saturday.

25c ALL-LINEN ROLLER TOWELLING, SPECIAL, YARD . 15c
Natural shade with border, extra heavy.

75c UNION HUCK HAND TOWELS TO SELL AT, PAIR - - - 50c
Hemmed ends, size 18 x 34 inches.

$2.50 SNOW-WHITE DAMASK TABLE NAPKINS, DOZ., $2.00
Splendid quality, usual size, 10 dozen only.

35c FANCY FLORAL AMERICAN SILKOLINE TO SELL AT, PER YARD - - - - 25c
36-inch, for covering comforters, etc.

35c DARK GREY SHIRTING FLANNELETTE TO SELL AT, PER YARD - - - - - 25c
Specially for men's or boys' shirts.

$1.25 White Opaque Window Shades for 85c each
With fittings complete. Size 37 x 70 inches.

$5.00 BOYS' AND GIRLS' JERSEY SUITS FOR, EACH - - $2.50
Half-price to clear. 10 only. Sizes 20, 22 and 24. Tan and blue, Copen, and navy, navy and tan.

3 HOUR SALE
9 to 12 a.m.
NO 'PHONE ORDERS, PLEASE
$1.50 Three-Quarter Bleached Table Damask $1.00 yard
Extra special, splendid quality, 64 inches wide.
$1.00 All Wool Grey Factory Yarn 75c lb.
3-ply, medium grey only. An extra bargain for three hours.

45c ENGLISH PYJAMA FLANNELETTE, YARD - - - - - 35c
36-inch, in a good range of pyjama stripes.

SILK AND WOOL HOSE SPECIALLY PRICED, PAIR, $1.25
Several heather shades to select from.

$1.00 Filet Curtain Nets, 40-inch, for 69c yard

29c Colored Border Curtain Scrim, 36-inch Sale Price 5 yds. $1.00

60c Floral and Block Design Floor Oilcloth (2 yds. wide) to sell at 49c sq. yd.

55c MEDIUM GREY ENGLISH FLANNEL, SPECIAL, YARD . 40c
29-inch, an excellent quality.

$4.00 WELL FILLED SILKOLINE-COVERED COMFORTERS, EACH - - - $3.25

65c ENGLISH GREY HEAVY FLANNEL, SATURDAY AT, YARD - - - - - 50c
A high-grade Flannel, 29 inches wide.

$2.00 VERY FINE CORD GREY VELVET TO CLEAR, YD., $1.25
One shade only, 27 inches wide.

$1.50 SCOTCH FINGERING 3-PLY YARN FOR, LB., $1.25
A full stock of the staple shades.

$1.00 LONG SLEEVE FINE RIBBED VESTS ON SALE FOR, EACH, 59c
Buttoned front. 3 dozen only on Sale.

$2.00 ALL-WOOL HEATHER HOSE CLEARING, PR. $1.50
Navy, brown and heather. Special price to clear.

$12.50, $13.50 Feltol Rugs 3x3, 3x3½ yds. for $9.90 each
6 only of them, in fawn, rose and green colorings.

LOCALS

All Saints A.Y.P.A. will present "The Quiet Family" on Friday, Nov. 16. Admission 25. 2d

DR. T. P. McCULLOUGH,
Eye, Ear, Nose and Throat Specialist. 166 Brock St. 'Phone 36W. dtf

PHONOGRAPH REPAIRS.
T. Griffin, 124 Park Street, opposite C. G. E. 'Phone 2163W. Prompt attention. m-w-f-122-4087

W. J. CLANCY, AUTO LIVERY.
'Phone 1838. For Taxi Service, New 7Passenger Studebaker Sedan. 26d-116-4014

REMOVAL NOTICE.
G. Dunford's Auto Livery and Baggage Transfer has been moved from 167 Brock Street to 384 Aylmer Street. 'Phone 518. 26d-116-4013

HAROLD DUNFORD'S AUTO LIVERY.
Call 224 for Taxi and Auto Service. New Seven-Passenger Studebaker in Service. 78d-199

GIVE PHOTOGRAPHS THIS CHRISTMAS.
Arrange for an appointment at once. We are busy now. We will be busier later. The Roy Studio, 140½ Hunter Street. 3d-m-w-f

There's Radio on the Ether waves for everybody. If not getting yours you are missing genuine treats. Read Greene Music Co's large club advt. in this issue, and join the club at once. 1d116

CARD OF THANKS.
I wish to thank all the Italian families, and everyone, that assisted me in any way in my recent bereavement.—(Signed) Mrs. P. Prete, and family.

FOR BETTER HEALTH
Consult DR. LANGFORD, Chiropractor. Office, Bank of Toronto Chambers. Hours—10-12 a.m., 2-4 and 7-8 p.m. At Lakefield Tuesday and Friday afternoon. dtf

BROKERAGE SERVICE.
When you want to buy or sell any stocks listed on any market call Arthur C. Hawley, 332½ George Street. 'Phone 229M. We can give you continuous quotations and complete a transaction for you instantly. 2d-116-4392

SMALL FIRE.
Last evening at 6.46 the Fire Department was called out to a small fire at 476 Bonacord Street, where a pig pen was burning. The pig that was in the pen was saved. The loss was small.

C. W. L. CARD PARTY.
The Catholic Women's League will hold a Card Party at St. Alphonsus' Lyceum on Monday evening, November 19th. Bridge and euchre. Refreshments. Admission 25 cents. 3d-117-4415

SPECIAL MEETING.
All members of Vimy Ridge L.O.B.A. are requested to meet in their Hall, George Street, at 8.15 on Saturday evening, November 17th. Business of importance to be discussed. 2d-117-4414

COKE AND WOOD
Nut Coke for heaters and ranges. No soot, no smoke, or waste.— 1-2 ton or 17 coal bags full $7.25; 1-2 cord 12" Dry Mix Wood $4.75; 1-2 cord 12" Dry Hardwood $7.00. —DINSDALE'S. 'Phone 153. dtf

HAVE YOU NOTICED.
That although you can read well during daylight that when you use artificial light that the reading becomes blurred and the letters run one into the other? This condition can only be corrected by right glasses. See W. H. Lacey, Optometrist, 410 George Street. Phone 1160.

POSTPONED.
The social evening of the Queen Alexandra Home and School Association will be held on Monday evening, November 19, instead of the 16th. A hearty invitation is extended to all parents and members of the Queen Alexandra School. Silver collection. 1d-116-4413

CLEANING AND PRESSING
For cleaning and pressing which restores your clothes to a condition of newness unexcelled try Frank Hourigan, 161 Hunter street. All work done by hand and by workmen who, knowing their business, never disappoint. 'Phone 228J. mwf-140

FARM SALE.
Tuesday, November 27th, at the home of the late William Swinton, first line of Smith, two miles west of the city, 6 horses, 10 cows, 10 sheep, sow, full set of farm implements, blacksmith's outfit, etc.; 12 months credit. Sale at 1:30 p.m. —W. J. Hancock, auctioneer. 7d14 16 19 21 22 23 24 4366

10 BUYERS OF BONDS INVESTMENT SUPREME
I advised you as to the unlikelihood of your being able to purchase Dominion Bonds without paying an advanced price. I now advise you to buy Ontario Government Bonds, and buy quickly, as the price is likely to advance immediately. Reg. H. Turner, 543 George Street. 'Phone 501. 12d-127-4416

Feist's New Dance Folio No. 6 on sale 50c.

* * * *

New Edison Disc Records are now ready for your selection.

* * * *

See our windows showing Brunswicks and Radio sets for our Christmas Club Sales.

* * * *

Build your own Radio Set through our Special Club offer only $36.00.

* * * *

See our boys' drum outfit as a Christmas gift—Greene Music Store, Charlotte street. 2d 116

Smart Umbrellas

Umbrellas with all the latest styles of handles. Covered with Silk and also Silk and Linen which will give entire satisfaction.

We will put aside any of these New Umbrellas until Christmas

Priced from $3.50 to $15.00

Warne Bros.
DIAMOND HALL
349 George Street

PETERBOROUGH RANGERS BAND.
Every man is requested to be on hand to-night for rehearsal.

SPECIAL MEETINGS AT PARK STREET
Commencing Friday evening and closing Sunday evening to be conducted by Mr. W. C. Senior of Toronto, who will give a series of addresses on stewardship.

FREE BICYCLE STORAGE
When the bad weather comes and you finally have to lay the old reliable bicycle away bring it to us and we will give it good treatment and comfortable quarters through the winter months. 'Phone 897. White's Cycles & Sports Ltd., 212 Charlotte street. 4d 16 19 21 23

THOMAS MEIGHAN IN WOMAN PROOF AT THE CAPITOL NEXT WEEK
Thomas Meighen will be seen in "Woman Proof" George Ades latest comedy success at the Capitol theatre next Monday, Tuesday, and Wednesday. This is considered one of the best pictures Tom Meighen has ever been seen in. In the cast is Lila Lee.

Society

Dr. and Mrs. MacNaughton, of Cobourg; Mr. and Mrs. Jno. MacNaughton, and Mr. Dean MacNaughton, Norwood; Miss B. MacNaughton of Nicholls Hospital, Mr. J. M. MacNaughton, B.A., of Queen's University, Kingston, and Miss J. A. MacNaughton, of the College Street Public School staff, Trenton, spent Thanksgiving week-end at the home of Mr. Donald MacNaughton, Maple Leaf Farm, Otonabee.

Mrs. B. Singleton, of this city, has gone to Ottawa to visit her sister for a few weeks.

Mrs. H. Gilbert, 182½ Hunter Street, has returned home after visiting her father, Mr. Thos. Vanstone, Bowmanville. Mr. Vanstone has been seriously ill with pleural pneumonia.

Mrs. Dr. Chatterton, Pasadena, Calif., who has been visiting Mrs. W. Davis, Margaret Avenue, for the past month, left for home yesterday. Mrs. Davis accompanied her as far as Toronto.

Mr. and Mrs. Robert Norton, Dundas, has returned home after spending the last few days with Mrs. Carl Liebers, 293 Lake Street.

IN LOVING MEMORY
Of Thomas Clarke, who departed this life, November 16, 1921:
In loving memory of my dear Grandpa, Thomas Clark, who died Nov. 16, 1921:
Long days and nights he bore his pain,
To wait for cure but all in vain,
Till God alone knew what was best,
He took him home and gave him rest.
Two years have passed, our hearts' still sore,
As time goes on I miss him more,
His loving smile, his tender face,
No one can fill his vacant place.
—Ever remembered by his granddaughter Violet, Mrs. C. Harris.

IN MEMORIAM
CLARKE—In loving remembrance of my dear father, Thomas Clarke died Nov. 16th 1921.
Memory keeps my father near me,
Whom God called two years ago
Days of sadness still come over me
Tears of sorrow often flow
Loving remembrance last forever,
I think of him wherever I go.
Inserted by his loving daughter, (Carrie) Mrs. G. Downer.

'BRESLAU, Germany, Nov. 15.—Neighborhood sentiment in Breslau refuses to wax warm over the advent of former Crown Prince Frederick William in Oels. It is taken for granted that he will be no Hitler and will promptly refuse to make his caste the headquarters for monarchical plotting.

"The Crown Prince has had ample time at Wieringen to reflect on the past present and future and has come to the conclusion that this is not time to project a crown prince issue into Germany's numerous difficulties," says the conservative Silesian Gazette.

Advertise in the Examiner

STRANGE AUTO IN EAST CITY

Robert Graham Saw Men Renumbering License Plate — The Bandits' Car?

Coming on three men changing the number of their car in East City last night, Robert M. Graham failed to realize the import of his discovery until the men had got away.

Graham resides at 115 Robinson St. and is employed by the William Scott Company Limited as a carter. He owns a lot lying between the railway and the canal. Last night on his way to a shed to husk corn, he came on a large car hidden behind a tree. The engine was running and a man was seated at the wheel. A second man was squatted on his heels painting figures on the license plate while a third held a light for him.

Graham, who was carrying a lantern, noticed that the car was wine-colored, and he thinks it about the build of a McLaughlin.

He said "Good evening," to the men, one of whom grunted in reply. As he passed he noticed that only one figure had been painted on the license plate, and the man was busy at the second.

The men got into the car when their work was done and drove away stopping for a time on the canal bridge. They then went north over the C.P.R.

Mr. Graham told the Examiner today that it did not occur to him to telephone the police. He did not realize until they had driven away that their actions were suspicious.

Same as Wanted Car.

The description of the car which was seen under so suspicious circumstances by Graham tallies with the description of the car which was implicated in the hold up and attempted burglary on Saturday night, it is believed. One man who saw the car on Sunday morning, said it was dark red, while another claimed it was black. The car that visited East City last night was wine-colored, and was about the build described by those who chased the thugs on Sunday.

A large, dark red auto was noticed on the market square on Saturday evening and was reported to Chief Newhall by one of his men. After the hold-up of Miss Mervin the car had disappeared.

The average human brain weighs 1,361 grains in a man and 1,290 in a woman.

Smart Glasses

Deer and Tigers do not Stroll Together

The wise old hunter knows. What the ear hears is not like what the eye sees.

You must see 'em to hit 'em. Be sure that your eyes are right.

M. J. ROCHE
OPTOMETRIST
188 CHARLOTTE

Dr. Goodwin
Chiropractor
Palmer Graduate
106-108 Bagnie Building
Lady Attendant 'Phone 431
Hours, 10-12 a.m., 2-4 and 7-8 p.m.
Office closed Tuesday and Thursday Evenings.

WE ARE COMPETENT TO ARRANGE ALL DETAILS
BELLEGHEM'S FUNERAL SERVICE
PHONE 6
AMBULANCE

POTATOES - APPLES
Car load of Extra Good Choice Potatoes, bag $1.35
Car load of Choice Spy Apples, barrel $6.00
Cocoanut, per lb 25c
Cranberries, 2 quarts for 35c
2 lb. tins Weston's biscuits 75c
Bacon, lb. 30c
Eggs, dozen 41c
Oatmeal, G. Flour, lb. 5c
Icing Sugar, 2 lbs. 25c
Soap Chips, 2 lbs. 25c
Allen's Sweet Cider, gallon 50c
Apples, peck 40c
Starch, 3 lbs. 25c
Head Lettuce, Crisp Celery and Cauliflower.
Fresh Haddie and Fillets.
Pastry Flour 75c
Shortening, 2 lbs 35c
J. E. LILLICO
Charlotte St.
Phone 271

RECOVERED AUTO IS STOLEN AGAIN

Provincial Police Left Car Safe But on Return Find it Gone With Another.

BROCKVILLE, Nov. 16.—(Canadian Press). — Provincial police last night recovered in a garage at Cornwall, fur coats and other goods to the value of about $5,000 which are believed to have been stolen in Toronto or Hamilton and also a motor car bearing an Ohio license which had been stolen. The furs were placed in safe keeping and the timer removed from the car, but when the officers returned to the building this morning found that it had been entered and the car again stolen as well as another. The Ohio car was recovered on the western outskirts of the town.

REDUCED FARES LIKELY.
OTTAWA, Nov. 16.—(Special.)—Reduced steamship fares are likely to follow the immigration conference here.

RADIO

heard on Monday over a Northern Electric Set—9-X-N,, Edgewater Beach Hotel, Chicago, calling W. N. P., Dr. McMillan, 11 deg. of North Pole. Several friends talked to Mac and gave him all the news items. Heard this from 1 a.m. until 2.12 a.m.

Not a word missed. The news items were very interesting. Listen in on Wednesday evenings at 1 a.m.

News items from Chicago morning papers read at 2 a.m.

One was gasoline selling at 14c per gallon in Chicago.

Two piano solos played for Mac.

NORTHERN ELECTRIC GETS RESULTS! We are District Agents.

J. M. Greene Music Co., Ltd
House of Good Music - Charlotte St.

LAST WORD ALBERTA COAL.
TORONTO, Nov. 16.— The last word has been spoken on Alberta coal freight rates, says Sir Henry Thornton of the National Railways The company will not carry coal or anything else at a loss.

Saturday Specials

Stove Pipes, good quality.. 25c.
Elbows, Damper Pipes, Etc.
24 lbs, S.M. Pastry Flour.. 72c.
24 lbs. Nevada P. Flour .. 77c.
Shortening, bulk, 5 lbs... lb. 17c.
No. 1 Eggs, dozen ..... 40c.
Sweet Cider, qt. 15.; gal... 60c.
Starch, bulk, 3 lbs. ..... 24c.
Seedless Raisins, 3 lbs. for 29c.
Camp. Soup, Tomato, 4 tins 40c.
Orange Pekoe Tea, black lb. 59c.
Home-made Mince Meat lb. 19c.
Fresh Horse Radish, bottle 29c.
Fresh Pickled Red Cabbage 25c.
Carrots, Turnips and Cabbage.
Milk, fresh every day.
Apples, good cookers, peck 39c.
Corn Flakes, S. Crisp, 4 pk. 39c.
Fry's Cocoa, 1-2 lb. tin .. 20c.

9 lbs. Sugar (with $2 order) 93c.
Eating Apples, doz. ..... 40c.
Choice Bananas, doz. 30c. & 60c.
Fresh Walnuts, per lb.... 39c.
Choice Currants, 2 lbs. .... 29c.
Mixed Peel, O. & L., lb... 35c.
Icing Sugar, 2 lbs. ..... 24c.
10 lbs. Corn Meal ..... 39c.
10 lbs. Rolled Oats ..... 34c.
4 lbs. Rolled Wheat ..... 24c.
2 pkgs. Lux ..... 18c.
Gold Soap, 10 bars ..... 66c.
100 lbs. Fine Salt $1.00
100 lbs. Mixed Hen Feed $2.35
100 lbs. Crushed Oats.... $1.85
C. & C. Stores Only.
Sirloin Steak, lb. ..... 24c.
Pork Chops 20c. Roast ..... 19c.
Fresh Sausage, lb. ..... 19c.

THREE STORES **MENDELL BRAUND** SAVE MONEY
For Delivery, 'Phone 2129 or 348, Cor. Park & Albert Sts.
Cash and Carry Stores, Lock Street, also Chamberlain St.

To The Girls of Peterboro

The numerous charming bachelor girls of Peterborough will please notice that, although I have fallen heir to a million dolars on condition that I marry at once, I am WOMAN PROOF and prefer poverty and freedom to money and marriage. During my visit at the CAPITOL THEATRE next Monday, Tuesday and Wednesday, I will be protected by a bodyguard from the PETERBOROUGH WOMAN PROOF ASSOCIATION from the wiles of ambitious females,

Thomas Meighan

ELECTRIC SERVICE
HOW DO YOU DO YOUR IRONING?

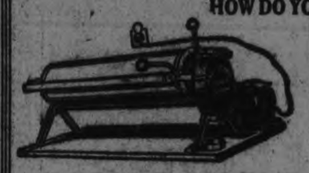

November 15, 16 and 17 there will be a demonstration of a modern Electric Ironing Machine at the Utilities Commission office. All ladies interested in the work following wash day are invited to see this great labor-saving device demonstrated. COME!

PETERBORO UTILITIES COMMISSION
DO IT ELECTRICALLY
H. O. FISK, M.E.I.C., Manager.
PHONE 2118

"IT'S CONFIDENCE THAT DOES IT"

St. LAWRENCE Pure Cane Sugar 8 lbs. 85c

FRUIT AND VEGETABLES
Oranges, Blue Goose, doz. 50c
Oranges, Sunflower, doz. 35c
Oranges, special, doz. 55c
Grape Fruit, Blue Goose, 2 for 25c
Grape Fruit, special ....3 for 25c and ....4 for 25c
Apples, the most wonderful cooking Apple ....2 pecks 95c
Potatoes, extra fine quality, 2 pecks 45c
Cranberries, lb. 20c
California Grapes, lb. 25c
Head Lettuce ....2 heads 25c
Lettuce and Parsley, bunch .5c
Cauliflower, each, 10c, 15c and 20c
Cabbage, Port Hope grown. These are wonderful flavor, each ....15c and 20c
Carrots and Parsnips, peck ..30c
Turnips, peck 25c
Onions, cooking ....3 lbs. 25c
Onions, Spanish ....3 lbs. 25c
Sweet Potatoes ....3 lbs. 25c

DRIED FRUITS, PEELS AND NUTS
Seeded Raisins, package 15c
Valencia Raisins ....2 lbs. 25c
Muscatel Raisins ....2 lbs. 25c
Seedless Raisins ....2 lbs. 25c
Prunes, large ....2 lbs. 25c
Dates ....2 lbs. 22c
Apricots, choice, lb. 15c

Cooking Figs 2lb. 25c
Peaches, lb. 20c
Muscat Raisins, ready for pies, 2 tins 25c
Orange Peel, lb. 30c
Citron Peel, lb. 50c
Broken Walnuts, lb. 40c
Shelled Almonds, lb. 40c
Freshly Roasted Peanuts, lb., 25c
Brazil Nuts, lb. 25c

CEREALS
Rolled Oats ....10 lbs. 40c
Wheatlets ....4 lbs. 25c
Corn Meal ....4 lbs. 25c
Shredded Wheat ....2 pkgs. 25c
Puffed Wheat ....2 pkgs. 25c
Puffed Rice ....2 pkgs. 25c
Bran Flakes ....2 pkgs. 25c

SUNDRIES
Jell-O ....3 pkgs. 22c
Nu-Jell ....3 pkgs. 20c
Mother's Jelly ....2 jars 25c
Libby's Asparagus Soup, 2 tins 25c
Aylmer Tomato and Vegetable Soup ....3 tins 25c
Maple Syrup, 5-lb. tins $1.15
Corn Starch ....3 pkgs. 25c
Choice Peas, tin 15c
Choice Corn ....2 tins 35c
Choice Tomatoes, tin 20c
Toilet Paper ....5 rolls 25c
Worcestershire Sauce, bottle, 15c

Porter S. White Co.
Telephones 1960-1961 *334 George Street*

MONTREAL NOTABLE IN BRITISH ELECTION

Lieut- Col. Andrew H. Gault Who Commanded P.P.C.L.I. Has Conservative Nomination

LONDON, Nov. 16.—(Canadian Press Cable.) — "Lieut. Col. Andrew Hamilton Gault, the well-known Montreal wholesaler, who organized, equipped and commanded the Princess Patricia's Canadian Light Infantry, and distinguished himself in the war and who now resides in England will be an active participant in the British General Election.

Col. Gault has consented to accept the Conservative nomination for the Taunton division of Somerset in Opposition to the sitting member J. H. Simpson, Liberal, whose defeat of Sir Arthur Griffith Boscawen, Minister of Agriculture in the Coalition Government was one of the surprises of the last general election.

ENTENTE RUPTURE SAY THE FRENCH

PARIS, Nov. 16. — (Canadian Press)—Premier Poincare took issue with Prime Minister Baldwin of Great Britain as to who is to blame for the present Franco-British differences when he arose unexpectedly to speak in the Chamber of Deputies this afternoon during an interpellation on Foreign affairs, "I cannot let it be said it is by our fault that an agreement has not been reached," he declared. "For several years we have not ceased to make concessions from our rights and it is not on our side that the attitude is uncompromising."

The Premier said he had not intended to speak because he could not at this time discuss certain subjects, but the occurrence in the British Parliament yesterday could not be allowed to pass and must be answered immediately. The British Ambassador," he said, "had supported the German point of view in the Council of Ambassadors, during the discussion of the seizure of twelve Franco-Rumanian company airplanes in Germany, although the treaty of Versailles gave the allies the most favored nation treatment in commercial serial matters, and later the British delegate repeated this opposition when the subject was submitted to jurists.

Cries of "It is a rupture of the Entente Cordiale" greeted this description of the British attitude.

RAILWAYMAN AGED 93 DIED IN RETIREMENT
BROCKVILLE, Nov. 1.—(United Press)—At the age of 93 William Neilson, long in the service of the Grand Trunk Railway, died last night at his home in Elizabethtown township near Lyn Junction.

Coming from Scotland in 1854 he served as a conductor between Longueuil, Que., and Island Pond, Vermont before becoming agent at Kingston Junction and later for many years at Lyn. Retiring 30 years ago.

JOHN GILBERT
As the Mississipi Gambler, in
CAMEO KIRBY
CAPITOL —NOW

The Evening Examiner

PROBABILITIES.
Westerly winds; mostly fair. To-morrow—Fresh westerly winds, fair, with much the same temperature.

VOL. LIII., No. 116 PETERBOROUGH, SATURDAY, NOVEMBER 17, 1923 PRICE THREE CENTS

THE KIWANIS REVUE - GRAND OPERA HOUSE *Under The Auspices of The Kiwanis Club* **- NOV. 20-21**

A Good Entertainment for a Good Cause. You will enjoy the evening, and some little one will be made happier because you were there

TICKETS ON SALE AT THE BOX OFFICE---MONDAY
PRICES 25c — 50c — $1.00

Building up the Children so that they may be better Citizens is the truest kind of building

CAMPAIGN IS LAUNCHED BY ALL PARTIES

Labor Party Claims Absolute Remedy for Unemployment - Help Present and Invest for Future.

DIVERSE VIEWS

LONDON, Nov. 17. — (Canadian Press). — Prime Minister Baldwin to-day issued a manifesto to the country, in which he put the electorate in possession of the main features of his tariff proposals, showing at the same time how he means to fill in the blank check which, in the words of his opponent, he is demanding of the country.

One of the credits Mr. Baldwin is projecting, according to present speculation, is an all-round ten per cent. duty on imported manufactures which, it is figured, will yield a revenue of twenty-three million pounds.

The Liberals will launch their manifesto this evening.

The Conservatives were considerably heartened by the Earl of Derby's declaration last evening that he had not resigned, did not intend to resign, and that he would certainly support Mr. Baldwin. The Secretary for War added that Lord Birkenhead was heart and soul with him and would co-operate cordially and loyally.

Labor Manifesto.

The British Labor party issued an election manifesto to-day, appealing to the nation in challenge of the Government tariff policy and the whole conception of economic relations underlying it.

It argues that tariffs, instead of remedying unemployment, will foster the spirit of profiteering, materialism and selfishness and thus will perpetuate the inequalities in the distribution of the world's wealth which Labor means to remove. The manifesto claims the party has a positive remedy for unemployment through the operation of national schemes for productive work with adequate maintenance for those who cannot obtain employment to earn a livelihood for themselves and their families.

These schemes include the establishment of a national system of electrical power supply, the development of road, rail and canal transport and the improvement of national resources, land drainage, reclamation, forestation, town planning and housing schemes, all of which, it is argued, will be investments for the future as well as a remedy for the present situation.

The Labor party promises the British farmer restored prosperity and the farm laborer a living wage, through the development of agriculture.

The party proposes "to restore to the people their lost rights in the land, including minerals."

SPECKED MIRRORS.

Remove specks and dirt from mirror surfaces with whiting mixed to a cream in alcohol.

COAL PRICES FOR NEXT WEEK POCAHONTAS, EGG, STOVE AND NUT, $14.00 PER TON, KENTUCKY HARD COAL $12.00 PER TON; ANTHRACITE, EGG, NUT AND STOVE, $16.50 PER TON.—HODGSON BROS., PHONE 903. 4d1204424

MUSICIANS, ATTENTION.
LOCAL 191 A. F. OF M. MEETS SUNDAY AFTERNOON AT 3 NOMINATION OF OFFICERS, G. HOWARTH, SECRETARY. 1d117 4420

PROTECT YOUR RADIATOR BY USE OF DENATURED ALCOHOL ANTI-FREEZE. WE TEST IT FROM TIME TO TIME IN YOUR RADIATOR FREE OF CHARGE SO YOU M..Y KNOW IT IS UP TO PROPER STRENGTH DUFFUS MOTOR SALES. 3d15 17 191w

Auction Sale

At the Farm of **William Knox, R.R. No. 2, Indian River, Lot 18, Con. 4,** of Registered Dual Purpose Shorthorn Cattle, Horses, Swine, Poultry, Implements, Grain, Hay, Household Effects, etc., on the **20th** day of November, 1923.

C.P.R. trains stop 12.20 and 3.15 at Knox's Crossing at farm day of sale.

Auctioneers—J. R. Battisby, G. A. Brethen.

UNEMPLOYMENT HELP AND NOT PREFERENCE IS THE ISSUE IN BRITAIN

Campaign Opens in Atmosphere of Mingled Anger, Apprehension and Doubt — Baldwin Scored For Plunging Government in Melting Pot at Critical Time.

UNWELCOME MOVE

LONDON, Nov. 17.— (Special Cable by Wickham Steed, Copyright.)—After existing literally for one year and one day, the British House of Commons was dissolved yesterday by a speech from the Throne by King George, which was read to the House of Lords, consisting of two Peers and one Bishop.

On November 16th, 1922, Bonar Law found himself at the head of 343 Conservatives, equivalent to a majority of 73 in the popular chamber. Thanks to a curious play of circumstances this majority was returned by the votes of less than two-fifths of the electorate.

In order to attain this result Bonar Law willingly risked his own life. Now his successor, Stanley Baldwin, throws his dead leader's achievement into the crucible, despite the likelihood that it will carbonized in the process.

Within the memory of living men no dissolution of parliament has been so unwelcome, except the Liberals —Asquithians and Lloyd Georgians alike—whom the emergency re-united and filled with confidence. All parties are discontented and apprehensive. The most sanguine Conservatives do not expect to gain any seats, most of the Conservatives expect to lose 50 seats, the Liberals, who hope to reduce the strength in the House of both the Conservatives and the Laborites, believe that in the worst event they will succeed in ousting Labor from its position of second strongest party in the House of Commons, if they do not actually gain an absolute majority.

The Labor Party's funds are depleted, but voluntary helpers may partially neutralize the lack of cash while the anger of Labor electors at the sharp practice of the Conservative government will likely prove a substitute for enthusiasm

The Liberals expect to secure the votes of a wide section of the electorate which voted for the Conservative candidates last year, in order to escape the Coalition system. By placing one party in power, they expect also to secure the suffrages of voters who equally dislike tariff reform on the one hand and the Labor party cry for a capital levy on the other hand.

The question remains, what do the Conservatives hope to gain? Their one chance of success rests upon the hypothesis that Premier Baldwin's claim that protection is the only possible remedy for unemployment will be accepted uncritically by a majority of the electorate.

Mr. Baldwin seems to have adopted the advice of a handful of militant protectionists who have insisted that the best prospect of victory lay in a quick election on a vague programme, but he is fighting at a serious disadvantage against catch words like Lloyd George's phrase about cementing the empire with "canned lobster and dead crabs" against the discontented luke-warmness of his own party, and against the failure of his programme to create an adequate basis for an effective policy of imperial preference. Many strong partisans of Imperial preference do not believe this election can further their cause, while fear may tend to discredit the cause itself.

The unwisdom of the British government going into a melting pot at a moment when the European situation is exceptionally critical likewise inspires widespread antagonism to Premier Baldwin's action. The campaign therefore opens in an atmosphere of mingled anger, apprehension and doubt.

Whatever the outcome, it is important to remember that the foremost issue is not Imperial conference, but instead the local British issue of how to find a remedy for the problem of unemployment.

As the campaign proceeds this topic will likely overshadow all others.

Woman Violates Man's Sanctuary

BOSTON, Nov. 17.—The smoking car, long regarded as a sanctuary for males while travelling, can no longer be regarded as exclusively masculine territory. While riding in from Dedham, a well-dressed young woman with bobbed hair, entered the smoker with her escort. She sat down beside him, accepted a cigarette and a light from him and then lolled back in her seat, where she continued to chat and smoke all the way to Boston.

BOYS TIED IRON NUTS ON TRACK

Parents Must Give Bonds For Three Years For Good Conduct of Their Sons.

PARR YSOUND, Ont., Nov. 16.—(Canadian Press.)— In the Juvenile Court to-day two boys, Ray Smith and Wilfrid Fraser, pleaded guilty to placing obstructions on the main track of the Canadian Pacific Railway. They took large nuts which they found on the track and bound them to the top of the rails, using hay wire to hold the nuts in place. Fortunately a sectionman saw the boys and was able to remove the obstructions when an incoming freight train was within about fifty feet of them.

Most of the C. P. R. passenger trains pass through here in the night and had these nuts been placed late in the evening it is probable that a serious accident, possibly with loss of life, might have resulted.

The C.P.R. has been having a good deal of trouble with switches being interfered with and obstructions placed on the rails and intends making an example of persons caught. The boys were placed in the Parry Sound shelter for the thirty days and the parents, who reside in the township of Humphrey, must give bonds for their good behaviour for three years and pay the costs of the court in this case.

SINGING ENDED LABOR DISPUTE

British Boilermakers Reach Agreement With Federated Engineers and Shipbuilding Trades.

LONDON, Nov. 17.—(Canadian Press Cable)—Amid cheers and the singing of "Auld Lang Syne" a settlement of the long-drawn out shipyard dispute on overtime and night shift agreement was reached last night between representatives of the Boilermakers' Union and the Federation of Engineering and Shipbuilding Trades and the terms of the settlement will be submitted to the boilermakers for a ballot thereon. It is said the new agreement meets the boilermakers' contentions and it is expected that a resumption of work will follow the taking of the vote. Ten thousands boilermakers have been locked out since the end of April last as a result of the dispute.

The dispute was complicated by an inter-union quarrel. The federation of engineering and shipbuilding trades entered into an agreement with the employers on overtime and night-shift working in federated shipyards and it was confirmed by a ballot vote of the members. The boilermakers' union, who were against the agreement, withdrew their representative from the negotiating committee and did not take part in the ballot but repudiated the federation.

A serious question of discipline arose which led to the expulsion of the boilermakers' union from the federation. The boilermakers took a vote on the question of accepting the agreeemnt and gave a majority of almost 10,000 against it.

On June 6 the boilermakers' union made a proposal—which was a reiteration of a former demand—that they would accept the agreement if they were place on a time-work basis instead of piece rates, or, alternatively, they would accept arbitration by the industrial court. The employers refused both proposals.

OLD DETOUR'S DEMISE

It is the execution of 'Old Man Detour." Weighted down with broken automobile springs and battered detour signs, he is being dropped to his final resting-place in the waters of the Columbia River, near Portland, Ore. His execution is marking the new Pacific Highway, from the Canadian to the Mexican borders, a reality. The road is 2,000 miles long.

BRITAIN WILL NOT ACCEDE TO FRENCH DEMAND

Firmly Opposed to Coercive Penalties Threatened By France Against the German Cabinet Decision

DESPATCHED NOTE.

LONDON, November 16, Canadian Press. — The British government will not accede to the demands of France for punitive measures against Germany and has notified the British Ambassador in Paris to so inform the Council of Ambassadors.

This action was taken after the Cabinet at a lengthy meeting had deliberated on the punitive measures, M. Poincare the French Premier, proposes to take against Germany, to force the extradition of former Crown Prince Frederick William and permit a full resumption of allied military control in Germany, which has been suspended for the past ten months.

Britain Determined.

The Foreign Office immediately the Cabinet meeting adjourned, telegraphed Lord Crewe, the British Ambassador to France, to inform the Council of Ambassadors when it resumes its sittings, that Great Britain remains firm against the imposition on Germany of the severe coercive penalties threatened by France.

As Premier Poincare declares that France will enforce these penalties separately if Great Britain refuses to join her, there appears to be a hopeless deadlock between the two nations, which some of the political observers believe portends an ultimate dissolution of the entente cordiale.

It is felt in ministerial circles here that matters are exactly where they were early last August when Lord Curzon, the British Foreign Secretary, sent his famous note to Premier Poincare in which he declared that Great Britain could not much longer delay separate action toward a settlement of the Ruhr problem, without the gravest consequences to the recovery of trade and to peace of the world.

Election Obtrudes.

The Cabinet is so preoccupied with the elections that it has been forced to subordinate the Ruhr problem, and for the present there seems to be no likelihood of independent action in dealing with Germany. The government appears bent on preventing, if it can, any further territorial occupation by France, which, it believes, would only further paralyze Germany's ability to pay reparations.

Some members of the government favor making a demand on France for the three billion dollars France owes to Great Britain, as a lever to force France to adopt the British viewpoint regarding Germany but other ministers are opposed to this, in the belief that it would bring no results from France, and would upset the economic equilibrium of Europe and cause a further depreciation in the franc. They feel they must consider in this connection the interests of the large number of British firms and individuals who have large interests in France.

If however the United States should see fit to ask France for repayment of the United States debt, it is probable, these officials say, that Great Britain would make a similar request.

11 More Lumber Camps This Year

SUDBURY, Nov. 16.—(Canadian Press).—Lumbering operations in the North Country are on a considerably larger scale this year than for some years.... past. The larger companies have eleven large camps more than last year already open, and the timber output for spring should be double that of this year. One year ago today there were orders on the books of Government.... Employment Bureaus for 391 men; today there were 2,258 unfilled orders.

AGREEMENT ON USE OF WATRE

Secure Increase of Power From Chaudier Falls on Ottawa River.

OTTAWA, Nov. 17. — With the idea of bringing about a co-operation that would ensure the most economical use of the water now flowing in the Ottawa river, the various owners of water rights at the Chaudiere Falls following a series of meetings have reached an agreement which will increase the total power available. Under the plan agreed upon at the time of day when the demands for power are heaviest, water properly belonging to owner on this side of the Ottawa river is turned over to the Hull side because of the higher head at the plant of the Ottawa and Hull Power and Manufacturing Co. This has the result of increasing the total power available.

CATTLE DISEASE REPORTED WORSE

OTTAWA, Nov. 17.—(Canadian Press).— Two further outbreaks of foot and mouth disease at Glasgow are reported in a cable received by the Department of Agriculture covering the British cattle market. Quotations at that port are not available as all sales of livestock have been prohibited.

During the week 756 Canadian cattle were sold at Birkenhead, mostly at from 18 1-2 to 19 1-2 cents per pound in sink.

London reports the sale of 500 Canadian dressed sides prices ranging from 16 to 17 cents. Dressed trade is reported slow but firm.

There were three shipments of Canadian cattle from Montreal during the past week with a total of 1,353 head. The shipments were to Liverpool, Dundas and Glasgow, respectively.

AVERT BREAK IN ALLIANCE UNTIL MONDAY

Ambassadors' Meeting Postponed Pending Instructions to British Representative.

CRISIS REACHED

(By Webb Miler, United Press Staff Correspondent.)

PARIS, November 17. — To-day's meeting of the Council of Ambassadors has been postponed, thus deferring the expected split between Britain and France.

It was anticipated that the council would meet to day and that the British and French viewpoints would be so divergent that the session would break up.

The cancellation of the meeting averts this.

It is surmised that the British and French ambassadors' views on what shall be done with the former Crown Prince and the control of German armament are irreconcilable.

Premier Poincare's strong speech in the Chamber on Friday, in which he expressed the hope of maintaining the entente, but refused to change the French policy in any degree, has left the next move up to Britain. Poincare, who was loudly cheered by the deputies at frequent intervals, flatly accused the British representative in the Ambassadors' Council, of supporting the Germans against the French on some issues.

If the British stand pat the entente is as good as ended just now, it is believed here.

Even without any open and spectacular split in a meeting of the ambassadors' Council, co-operation between the two great allies will be done with it.

No Peace Effort.

Poincare struck out in all directions. He denounced the plan for an expert examination of Germany's capacity to pay, recently put forward by Secretary of State Hughes, as a try, to force a reduction in reparations, engineered by foreign bankers.

America and Britain, he said, need not expect payment of inter-allied debts until Germany's reparations are paid.

The speech caused a sensation among the diplomats here, and the opinion was freely expressed that Britain and France would make no further effort to maintain even a pretense of an entente, but that each nation would go its own way in dealing with Germany.

(Continued on page 12.)

LARGE SHIPMENT OF FOXES FOR TORONTO

One of the Most Valuable Shipments of Live Stock Ever Handled by a Canadian Railway.

MONTREAL, Nov. 17.—One of the most valuable shipments of live animals ever handled by a Canadian railroad is due to pass through here Sunday when a carload of silver black foxes bound from Charlottetown P.E.I. to Toronto will arrive here. The consignment will number about 130 animals and a conservative estimate of their value is $150,000.

DANCE AT LAKEFIELD.
ON MONDAY, NOVEMBER 19, IN THE TOWN HALL, ERIC ROBERTS' 4-PIECE ORCHESTRA, WITH RAY NICKRENS AT THE PIANO. COMET BUS LEAVES POST OFFICE AT 8 AND 9 O'CLOCK. 2d117 4423

WARNING!

All Members Of Kiwanis Revue

Will Meet for Rehearsal on FRIDAY and SATURDAY NIGHTS at 7.30 p.m., at BUSINESS COLLEGE
MONDAY, 7.30 p.m., in GRAND OPERA HOUSE
Please be on time.
3d-117-4404

STERLING DROPPED TO A LOW RECORD

Fear of Political and Economic Disturbances Abroad Caused Heavy Selling.

NEW YORK, Nov. 17.—(Canadian Press).—Heavy speculative selling of foreign currency and transfer of capital from London to New York, largely through fear of further political and economic disturbances abroad assumed greater proportions today with result that demand sterling dropped 2 1-2 cents to $4.27 3-4 new low record for the year. Other exchanges yielded in sympathy.

HUNTER KILLED AS SEASON ENDS

Accidentally Shot By Companion Walking Close Behind Him, Near Parry Sound.

PARRY SOUND, Nov. 16.—Another shooting accident, the second this hunting season, occurred last evening in the Bolger Lake section. A party of Hunters from the County of York were returning to camp and sat down on a log for a rest. When getting up to go to camp the rifle of one of the party exploded with fatal results. A Mr, Kerr, a farmer of King township, near Aurora, a single man, was the victim and his comrades brought his body here this morning. An inquest was held this afternoon by District Coroner Dr. Limbert and Mr. W. L. Haight, Crown Attorney.

The evidence showed that last evening, the final day of hunting for the party, they sat down on a log for a rest while returning to camp and after chatting some time one suggested they had better start for camp. Stepping over the log one by one the last man, an old, experienced hunter of thirty seasons, lifted his rifle, and as he did so there was an explosion and the bullet struck Mr. Kerr who was only about four feet from the gun, in the middle of the back, passing through the spine and coming out below the left breast, killing him instantly.

Accidental death was the verdict The body will be taken home by his comrades to-night.

SMUTS HOPEFUL OF IMPERIAL TARIFFS.

Says Negotiations Are Already On Afoot Between Dominions.

LONDON, Nov. 17.— (Canadian Press Cable.)— Premier Smuts, of South Africa, interviewed at Southampton just before sailing for home after having attended the imperial conference here, expressed much satisfaction at the result of the conference, which he considered had been of distinct advantage to the various dominions.

The dominions, Premier Smuts said, stood to reap material advantage if the preference offered by the British government were confirmed by the electorate on December 6. In any case, whatever the result of the election might be, the system of a preferential tariff which had been initiated would develop, as between the dominions themselves, negotiations already were afoot to that end, Premier Smuts added.

BEATS NEW YORK RECORD

Team of Ottawa Horses Draws a Weight of 17 tons.

OTTAWA, Nov. 17.—The world's record for tractive power of draught horses claimed by a New Yorker in a press despatch last night, where a team of draught horses weighing 3,500, pounds successfully started a load of 32,000 pounds, is challenged by a local contractor, George N. Crow.

"On Tuesday and Wednesday of last week, a team of mine, weighing 3,600 pounds, on each day, drew a generator wheel consigned to the Hydro-Electric Company, weighing 34,000 pounds shipping weight, a distance of five hundred feet," declared Mr. Crow. "The wheel was drawn on a six-ton truck, and no whip was used during the trip," continued the contractor.

HI-TEST MARATHON GAS 30c. BROWN'S GARAGE, 383 WATER STREET. 3d117 4407

BIG CROWD ON LOCAL MARKET THIS MORNING

The Fish Man Had Something New That Some People Like and Others Don't.

THE MARKET SENATE

Eggs were practically unobtainable on the farmers' market this morning. The few precious specimens that did appear were snapped up immediately, their purchasers pay ing a nickel apiece for them. Butter was more plentiful than it had been for some time, and ranged in price from 38 to 42c a pound. Fowl, while not up to last week in quantity was fairly much in evidence, with a few turkeys in view. One bird, weighing seven and three-quarters pounds, sold for $2, and other vendors were asking 35c a pound, Duck was selling from 25c to 28c a pound, geese at 30c, and chicken, from 20 to 25c.

A lady with white and grey knitted wool socks and mitts, at $1.25 a pair, had an interested audience of men, who fingered the warm things with speculative eyes.

In the open section, there were a couple of loads of wood, at $8 and $10, in mixed quality, and a load of hay at $15. Potatoes were fairly plentiful this morning, selling at $1.50 and $1.60 a bag. One vendor still retains the rear guard of his red tomato crop, and had his product in baskets this morning, at 45c and 65c, or 15c a pound. Parsnips were 50c a peck, beets 40c, turnips were 25c, and onions 75c.

Apples were on many of the carts. Russets and Baxters were 50c a peck; Spys, 'from the famous township of Cavan," were $1.50 a bag; and Baldwins $4.50 abarrel.

Lamb in front and hind quarters, was 20c and 25c a pound, and pork was selling for 15 and 17 cents.

Amber mixed honey was 10c a lb.

The fish man had a novelty this morning, described as "greencoats," little shell fish, similar to tiny mussels, "that the Old Country people like." "You pick them out with a pin. They make a fine relish," declared one lady, but her companion turned up her nose at the prospect. Housed in a big bag, they sold for 30c a quart.

Little pigs went to market this morning with white coats and pink noses, that poked through the crate edges. There were big Barred Rock fowl in vertical crates, and Rhode Island Reds, companioned by guinea hens and live ducks, in grey and shimmery green.

The advisory committee on politics and other weigity topics is preparing to convene again around the box stove in the upstairs of the market hall.

BELGIUM HAS NEW IDEA IN COMBINATION AUTO

WASHINGTON, Nov. 17.—(Associated Press).—An interesting new automobile of Belgian make, which may be transformed from a limousine to a touring car in a few minutes is described in a report received by the Department of Commerce. The body consists largely of glass panels which may be folded back within the sides, and the roof can be folded back just as the ordinary touring car top.

The lower rear portion of the tonneau is so arranged that it can be opened like the lid of a chest, and the combined back curtain and side glasses turned down out of the way.

SPECIAL FOR BALANCE OF THE WEEK.
1 LARGE CABINET PHONOGRAPH AND 20 RECORDS, REGULAR $175.00, FOR $92.00.
1 FULL-SIZED CABINET PHONOGRAPH AND ABOUT 40 RECORDS, SLIGHTLY USED. SPECIALLY PRICED AT $110.00.
1 TABLE PHONOGRAPH WITH CABINET TO MATCH, AND 20 RECORDS, TO CLEAR, AT $65.00. E. V. WARNE, 325 GEROGE ST., PETERBORO, ONT. 3d117

5
WEEKS TO CHRISTMAS.
Give Photographs this year.
The Roy Studio
140½ HUNTER STREET.

Preaching Mission in all Anglican Churches Opens To-Morrow---For All Week

"DRAW NEAR WITH FAITH"

FOR SALE

2 Houses, One Brick and One Frame, with large lot. Will sell the Two for $3,500

4 Room House, with good lot west side. $200.00 down $1,200

Brick House, complete, with hardwood floors, west side.... $4,700

Good Farm, 6 miles from City; fair buildings, east $3,500

Real Good Farm and Good Buildings, water in barn, 3 miles from City.

TAYLOR & HOWDEN Real Estate Phone 1642
144 Hunter Street.

PERSONAL

MARRY RICH—WORLD'S LEADING Corresponding Club for lonely people. Many worth to $400,000. Quick Results Guaranteed. Confidential list FREE. Honorable Ralph Hyde, 129, San Francisco, Cal. 26a.4490.

MARRY FOR WEALTH, HAPPINESS—Hundreds rich, attractive, congenial, willing to wed. Photos free. 26 years' experience. Mrs. Warn, 508 Lankershim Bldg., Los Angeles, Calif. 4d-10-17-24-1—5415.

MATRIMONIAL AND FRIENDship Photo Magazines, 30c; no stamps. Send privately sealed Box 5, Isherwood, Ont. s-t-f-1980.

WEALTHY, PRETTY AFFECtionate girl, would marry. Write enclosing envelope. Doris Dawn, South Euclid, Ohio. 26dS 2049

ARCHITECTS.

W. & WALTER R. L. BLACKWELL—Architects, Office, Bank of Commerce Building, corner of Hunter and Water Streets. Telephones, Office, 1300J; Residence, 1272.

JOHN HORNSBY—Architect. Plans prepared for Monumental, Commercial and Domestic Buildings. Office, 332½ George street.

BARRISTERS AND SOLICITORS

GORDON & O'BRIEN — Barristers, Solicitors, Notaries. Money to loan on easy terms. Special attention to Patents and Trade Marks. Phone 219. G. N. Gordon, K.C., M.P., J. A. O'Brien.

S. T. MEDD—Barrister, Solicitor, Notary. Office over the Dominion Bank, corner of George and Simcoe streets. Telephone No. 22. Private funds to loan at current rates upon easy terms.

PECK, KERR & McELDERRY, Barristers Solicitors and Notaries. Office, Water street, Peterboro. Money to loan at the lowest current rates of interest on easy terms of payment. E. A. Peck, F.D. Kerr, V. J. McElderry.

O'CONNELL & CORKERY, Barristers, Solicitors and Notaries. Money to loan at the lowest current rates of interest. Daniel O'Connell, John R. Corkery, Hunter street, two doors west of the Post Office.

DUMBLE & JOHNSTON—Barristers, Solicitors, etc. Office, over the Toronto Savings and Loan Company, George Street. D. W. Dumble, K.C., W. Johnson.

A. E. DIXON—Barrister, Solicitor, etc. Office, Hunter and George streets. Entrance next to Madill's drug store.

HALL & HALL—Barristers, Solicitors and Notaries Public, Hunter street Peterborough next to St. John's Church. Money to loan at the lowest rates of interest. E. H. D. Hall. Basil D. Hall.

MOORE & WEARING—Barristers and Solicitors, 403 Water street, opposite the Post Office. Money to loan at the lowest current rates of interest. Jos. Wearing, M.A.

R. R. HALL—Barrister, Solicitor, etc. Peterboro, Ont. Office, corner of Hunter and Water streets, over the Canadian Bank of Commerce. Trust Funds to loan on easy terms of payment.

JAMES FORDYCE STRICKLAND—Barrister, Solicitor, Notary Public. Money to loan. 875 Water street, Peterboro. Phone 191.

WILFRID F. HUYCKE, Barrister, Solicitor, Notary Public. 395 Water street. Telephone 239.

MEDICAL.

DR. BUCHANAN, F.R.C.S. Edinburgh; M.R.C.S., Eng.; L.R.C.P., London. Eye, Ear, Nose and Throat Specialist. Hours, 9-11, 2-4 p.m., and 7-8 p.m. 'Phone 519. Office, corner Water and Murray streets.

T. GEORGE LOUDON, M.D., C.M., Physician, Surgeon and accoucheur. Office, 301 Brock street. Phone 1868. Office hours, 9 to 11 a.m., 2 to 4 p.m., 7 to 8 p.m.

DR. C. C. CRAGG—Eye, Ear, Nose and Throat Specialist. Office 295 Charlotte street, formerly occupied by Dr. Neal. Hours—9-11 a.m., 2-4 p.m., 7-8.30 p.m. Telephone: House 980J, Office 2185.

MONEY TO LOAN.

We have funds to loan on Real Estate Security at the lowest rates. GORDON & O'BRIEN, Phone 219.

MONEY TO LOAN ON IMPROVED farm and city property. Apply Hall and Hall, 116 Hunter street, Peterborough. 26d-67-733.

OSTEOPATHY.

DR. BRUCE E. MARSHALL—Osteopathic Physician. Office, 242 Hunter street. Hours 9 to 11, 2 to 4 p.m., 7 to 8 p.m. Telephone 116.

DR. WILL A. SETTLE—Osteopathic Physician. Office in Crown Apartments, 124 Hunter street, Corner Water and Hunter streets. 'Phone 649. Office Hours, 9 to 11 a.m., 2 to 5 p.m. and 7 to 9 p.m.

INSURANCE.

J. O. FIFE—209 Barrie Bldg., Peterborough, Ont., representing Manufacturers Life Ins. Co. 'Phone 803, Residence 735W.

FRANK A. BLACK—209 Barrie Bldg., Peterborough, Ont., representing Manufacturers' Life Ins. Co. 'Phone 808. Residence 2230.

Advertise in the Examiner

HELP WANTED--Female

WANTED—WOMAN WANTS WORK by the day. 'Phone 2291J. 3d-119-5620.

HOUSES, REAL ESTATE

HERE IS A CHANCE IF YOU ACT quick—7-roomed solid, red brick. Complete plumbing and furnace. Hardwood floors. Furnished complete. West side. With winter's coal in. $4,100. Terms. Apply 344 King street. 3d-13-15-17-5536.

FOR SALE OR RENT—SIX ROOMED house, furnace and three-piece bath, East City. Apply 469 Water street. 3d-13-15-17-5507.

WANTED

FOR SALE — POSSESSION ON 5TH May, 1924, of the property now occupied by J. E. A. Fitzgerald, in the coal and wood business. Apply 95 Hunter street west. 6d-13-20-27-3-10-17—3978.

WANTED — A 6 OR 7-ROOMED house, all modern, central. Would exchange 6-roomed frame house, double lot, with stable, and good garden, central. Apply to Box 5632. 3d-119-5632.

WANTED TO RENT—A PIANO FOR 3 or 4 months. Apply Tel. 1674J. 3d-119-5619.

WANTED—NEW MILKERS. MUST be Holstein or Ayrshires. Also fat calves. Apply N. Merson, 249 Euclid avenue. 'Phone 1880W. 3d-119-5617.

AGENTS WANTED

LIVE AGENT WANTED IN PETERborough for Watkins 150 Products. Direct to home. Write The J. R. Watkins Company, Dept. KS, Hamilton, Ontario. 12d-124-5527.

LIVE STOCK FOR SALE

FOR SALE—SIX PURE BRED HOLstein heifers, also cows to freshen December to Jan. 15th. Guaranteed tubercular free. T. W. Belch, R. R. No. 1, Millbrook, Ont. 6d-117-5498.

FOR SALE— 20 HEAD YEARLING cattle, 11 head 2 year olds. Apply Gordon, Nicholls, Selwyn P.O. 6d-118-5510.

SITUATIONS WANTED

YOUNG LADY WISHES POSITION AS housekeeper to gentleman in good, respectable home, in city. Wouldn't object to small child. State salary and full particulars. Apply Examiner for address. 4d-117-5553.

FOR RENT

A HEATED APARTMENT TO RENT, centrally located. For particulars, apply J. F. Strickland's Law Office, or 'phone 191. 6d-124-4400.

FOR RENT — NO. 387 WATER street. Suitable for office or store, (heated) Immediate possession. Apply 437 George street. dtf.

FOR RENT—HEATED OFFICE ON George street. Apply 437 George street. dtf.

TO RENT— 6 ROOMED APARTment. All conveniences. Apply 325 George street. 3d-117-5603.

TO RENT—4 ROOMS, WITH BATH and balcony. Apply 708 Water street. 3d-119-5618.

FOR RENT— NO. 162 CHARLOTTE street, (near George). Suitable for store or office. Apply 437 George street. dtf.

ROOMS TO RENT—APPLY BOX 5608, Examiner. 6d-121-5608.

FOR RENT—HEATED APARTMENT. Grand Central Building. Immediate possession. Apply 437 George street. dtf.

TO RENT— UNFURNISHED ROOMS for light housekeeping. Very central. Apply Examiner. 3d-119-5642.

TO RENT— SIX-ROOMED APARTment, ground floor. Fireplace. All conveniences. Apply 576 Aylmer. 6d-118-5522.

TO LET—HOUSE ON WESTERN AVenue. Rent $10 a month. Apply Mrs. Whiteside, Western avenue. 3d-119-5623.

TO LET— MODERN HOUSE, RANGE and gas stove included. Apply 593 Chamberlain street. 3d-119-5622.

TO RENT — 100 ACRES, BRICK house, good bank barn. Tenant may buy stock and implements and feed. Apply 421 George street. 'Phone 2245W. 3d-14-15-17-5545.

TO RENT — FURNISHED ROOM, steam hetated, all conveniences. Married couple preferred. Apply Examiner for address. 3d-117-5597.

TO RENT—HOUSE ON PEARL AVE. $40; McDonnel street, $25; Edinburgh street, $17. 'Phone 1002. 3d-117-4406.

TO RENT— NO. 173½ SIMCOE ST. Suitable for store or office. Immediate possession. Apply 437 George street. dtf.

TO RENT— STORE WITH DWELLing, also heated apartment. 451 Water street. 6d-118-5520.

TO RENT—TWO WELL FURNISHED rooms, with light housekeeping privileges. Suitable for couple or 2 girls. Box 5607, Examiner. 3d-118-5607.

TO RENT—2 FURNISHED ROOMS, suitable for light housekeeping. Convenient to Westclox and Quaker Oats. Apply 478 Mark street, evenings. 'Phone 1382J. 3d-117-5600.

WORK WANTED

WORK WANTED— EXPERIENCED housekeeper wishes position in adult family. Apply Examiner. 4d-120-5637.

POULTRY AND EGGS

WE SPECIALIZE IN CRATE-FATtened chicks; write for special price list; goods paid for daily. WALLER'S, 693 Spadina, Toronto. 77d-155-4537.

BOARD WANTED

BOARD WANTED — YOUNG MAN, Protestant, desires comfortable room with private family. Privilege of meals. Central. Box 5641, Examiner. 3d-119-5641.

HELP WANTED—Male

FIREMEN, BRAKEMEN, BEGINNERS $150-$250 (which position?). Railway Box 5335, Examiner. s.m.t.-5335.

MAKE MONEY AT HOME—$15 TO $60 paid weekly for your spare time writing showcards for us. No canvassing. We instruct and supply you with work. West-Angus Showcard Service, 29 Colborne Bldg., Toronto.

FOR SALE

ARTICLES FOR SALE—BLACK PERsian lamb scarf and muff; also grey goat skin child's carriage rug. 578 Charlotte. 3d-118-5604.

AUCTION SALE STOCK AND IMplements, of H. E. McKenzie, R. R. No. 3, Peterborough, on November 22, at 1 o'clock. Jas. Roddy, auctioneer. 4d-120-5636.

ENGINES—ONE 30 H.P. BELL PORTable; one 25 h.p. case; one 25 h.p. Sawyer & Massey, for saw mill work. Smaller sizes 10 to 20 h.p. New portable engines 10 to 100 h.p. Saw mills, new and second hand. The Robt. Bell E. & T. Co., Ltd., Seaforth, Ont. 3 sat. 3-10-17-3w.

FOR SALE — ONE GENTLEMAN'S dress coat. Size 44. Apply Examiner. 3d-119-5635.

FOR SALE — GOOD PERCHERON colt, coming 4 years old. Apply Examiner. 3d-119-5638.

FOR SALE — "DODGE" TOURING car, looks and works like new. Only run 6,200 miles. A real snap. $825. Moore & Brewer. 3d-119-4432.

FOR SALE — MILCH COW, PART Jersey. Also thirty hens, and one De Laval separator. Apply Mrs. Jno. Lee, Spencley's Lane, Auburn. 1d-117-5616.

FOR SALE — A LARGE QUEBEC heater and a quantity of new stove pipes. Call evenings, 508 Chamberlain street. 3d-119-5624.

FOR SALE—A GERMAN OTTER COLlar; also genuine sealskin cap for gentleman; also 23 yards of reversible carpet. Apply 256 McDonnel street. 3d-117-5578.

FOR SALE — 1 HORSE LOAD OF wood, $3.00. 'Phone 2610W. 3d-117-5586.

FOR SALE—A GAS RANGE. APPLY 491 Gilmour street. 3d-117-5587.

FOR SALE—A BOYS' SUIT, TO FIT boy of 16 years. In first-class condition. Apply 328 Charlotte street. 3d-118-5613.

FOR SALE—1 SEAL COAT IN GOOD condition. 'Phone 1737J. 3d-117-5592.

FOR SALE — GENTLEMAN'S FURlined overcoat, in good condition. Black lamb collar. Will sell cheap. 'Phone 1405J, 289 Hunter street. 3d-118-5609.

BICYCLE FOR SALE CHEAP. Coaster brake. Apply 561 George street. 3d-117-5593.

FOR SALE—LAST CHANCE, CAR OF choice potatoes, $1.35, in 5-bag lots. 'Phone H. S. Strong, 1267J.

FOR SALE— TWO SECOND MORTgages on good city homes. Will discount 25 p.c. Box 5588. 3d-117-5588.

FOR SALE—1-2 CARLOAD (ABOUT 7,000) Milton tapestry brick. Close price for quick sale. R. C. Braund. 'Phone 348. 3d-117-5589.

FOR SALE—LARGE QUEBEC HEATer, with grate. 576 Homewood avenue. 6d-117-5489.

FOR SALE— FIRST CLASS OPOSsum collar and cuffs. Apply Examiner for address. 6d-119-5537.

FOR SALE — 1 SINGER SEWING machine in good condition, cheap. Also 1 hand power washing machine, cheap. Examiner for address. 3d-117-5553.

FOR SALE — HARNESS, BUGGIES, robes and cutters. Apply Dr. F. L. Robinson, 227 Charlotte street. 12d-121-4326.

TWO GRADES STOVE LENGTH hardwood, $12 and $13 cord. Mixed wood $4.50 and $5.50 load. W. H. Baker, Peterborough Planing Mill, Dublin street. Telephone 1452J. 26d-118-4051.

WOOD FOR SALE — HARDWOOD slabs, cut 12 in., per 1-2 cord, $6.00; hardwood, cut 12 in., per 1-2 cord, $7.00; hemlock slabs, cut 12 in., per 1-2 cord, $5.00. All wood dry. J. F. Gray, 'phone 393. 6d-117-5449.

FOR SALE—BY TENDER OR OTHerwise, second hand lumber, building and plumbing material. Salvation Army Temple. W. J. Braund will show you the material. Also 1700 new Milton red pressed brick. Sale must be cash and before Nov. 20th. Don't delay. Highest tender takes the lot. 3d-117-5590.

FOR SALE—BOYS' OVERCOAT, SIZE 14, boy's suit with two pairs of bloomers. Two girls' coats, size 16. Ladies' silvertone coat, size 42. Bedroom rug, music cabinet and mandolin guitarphone. Apply 428 Rogers. 'Phone 1666W. 3d-117-5582.

BOARDERS WANTED

HEATED ROOM, ALSO BOARD, suit one or two; central; 10 minutes walk to C.G.E. Apply Examiner for address. 3d-119-5621.

HELP WANTED--Female

WANTED — A GOOD GENERAL wanted. References required. Apply 397 Reid street. 2d-118-4435.

NOTICE

F. BARRETT—CONTRACTOR AND builder, alterations and repairs—hardwood floors. 72 Benson avenue. Phone 1764J. 26d-712-554

NOTICE—HENRY BROS., CARPENters and builders. Estimates given on new and repair work. Hardwood flooring a specialty. 'Phones 1024 or 2009W. 148 Murray street. 78d-175-1909

NOTICE—CHIMNEYS AND FURnaces cleaned. Phone 1861W.

NOTICE—WINDOW CLEANING. J. A. Foster, 'phone 1763J. Storm windows put up. 12d-122-5468.

WILL THE PERSON WHO TOOK the cap and gloves from the dance on McDonnel street, return same to Examiner and save trouble, as the person was seen taking them. 2d-117-5611.

THE FOLLOWING ARTICLES HAVE been left in the Examiner Office and awaiting their owners: Earrings, 3 purses, gloves, Bible, 4 Rosaries, 1 pair glasses, keys and other articles. 3d-118,

ALL KINDS OF CROCHETING, TATting and embroidery for sale at 634 Rubidge street. 'Phone 1853J. 13-14-15-17-20-22-5514.

MIRRORS, RE-SILVERED, BY PURE silver process. All work, large or small, receives the same careful attention. Satisfaction guaranteed. 'Phone 1943J. 34 Stewart street. 3d-119-5629.

SITUATIONS VACANT

$1 HOUR AT HOME. WRITE SHOW cards. No canvassing, particulars free. Kwik Show Card System, 93 Bond, Toronto. 22d-22-23-24-25-26-27-29-30-31-2-5-7-9-12-14-16-19-21-23-26-28-30—4027.

STEADY WORK FOR A REAL LIVE man or woman, chance to earn 5 dollars and over a day, introducing necessities to homes. Send 15c. for sample and particulars. Dept. B, 30 Leopold street, Toronto. 3d-16-17-19-5605.

BOARDERS WANTED

BOARDERS WANTED—ROOM AND board for ladies or gentlemen. Within five minutes' walk of Clock Works. Apply 'phone 1636W. 6d-120-5599.

WANTED— LADY OR GENTLEMEN boarders, or two ladies who will room together. Apply at 491 Aylmer street. 6d-119-5640.

WANTED — ONE BOARDER FOR single room. Apply 185 King street. 3d-117-5596.

LOST

LOST—A STRING OF PEARLS, ON Friday, valued as a keepsake. Finder please leave at Examiner. 2d-117-5518.

LOST — GOLD CLOVER LEAF brooch; three large emeralds, on Saturday. Finder please leave at Examiner. Reward. 3d-118-5612.

LOST— CHILD'S WOOLLEN GLOVE, fawn, with yellow and brown stripes. Finder please leave at Examiner. 3d-117-5602.

LOST OR STRAYED—A HOLSTEIN heifer calf, black and white, from the premises of Joseph R. Mann, R. R. 4, Peterborough. 'Phone 992-1-3. Finder please notify above address. 3d-119-5640.

LOST — BROWN BUFFALO ROBE, between Bethel church and Lakefield, on Sunday, Nov. 11. Finder please notify Chester Hamilton, 2 Lakefield. 3d-119-5639.

THE WORLD READS OUR WANT ADS!

FOLKS who wish to buy or sell things watch EXAMINER Want Ads. They have learned from experience where wise traders advertise.

Place your Want Ad. today. It will reach all classes of people, and is a sure means of getting in touch with the ones you seek.

Motor omnibuses are now running regularly between Bagdad and Allepo, although the motor road is officially unprotected. The distance between Badgad and Aleppo, by way of Mosul, is roughly 560 miles.

Hair-Growing!

Extraordinary Discovery

Numerous testimonials are on our files from users of the Gallois Hair Grower. This wonderful hair preparation introduces at last the natural method of conquering hair troubles it gives food to starved hair roots, its medicinal properties overcomes all hair and scalp diseases and if it is used conscientiously it will make the hair grow healthy and beautiful.

Everybody needs to pay attention to the hair especially those whose hair is beautiful should use it regularly to keep the hair healthy and free from dandruff. It is an invaluable scalp remedy for children. A $2 size jar will convince you of its merit. If your druggist hasn't got it ask him to get it for you. Insist on Gallois, pronounced Gal-wah Hair Grower, the great antiseptic food and tonic for the hair. Sold exclusively in Peterboro by Bond's Drug Store, corner George and Hunter street or by mail from the sole Canadian Distributors, Gallois Kriesi, Suite 49, 197 Wellesley Street, Toronto.

TRUTH VERSUS ERROR.

"Savior of all men, specially of those who believe." I. Tim. 4:10. In what sense are all men saved? Certainly not in the sense of going to heaven. Even those who propagate Satan's lie, "Thou shalt not die," would not admit such a state. They tell us the great majority die unsaved, and go into eternal torments. Nevertheless, it is true, Jesus is the Savior of all men, by saving each and every one from death, the penalty of sin. "As in Adam all die even so in Christ shall all be made alive." I. Cor. 15:22. This being saved from death by being resurrected, does not usher man into heaven, but it does put him on trial for eternal life. And to have eternal life he must become pure and come in line with the will of God. Those who are specially saved, are those who in this life accept Jesus as Savior and Lord, and live in obedience to the law of the Spirit. Those who continue in this course to the end of the present life are heirs of eternal life, and shall not come into judgment or trial in the age to come.—M. T. Butcher.

The population of the earth, at its present rate of gain, will be about 4,000,000,000 in 2014.

RAILWAY TIME TABLES

CANADIAN NATIONAL RAILWAY.
All Trains Daily Except Sunday.
(Corrected to date.)

No. 91—7.10 a.m., for Lindsay and Toronto.
No. 96—8.10 a.m., for Port Hope and Toronto.
No. 98—8.23 a.m., for Lindsay, Blackwater, Junction, Orillia, Midland, North Bay and Toronto.
No. 93—8.35 a.m., for Hastings, Campbellford, Belleville and points on the main line east.
No. 369—8.30 a.m., for Lakefield.
No. 92—12.02 a.m., for Lindsay, Port Hope, Toronto, Buffalo, making connections with the International Limited for London, Detroit, Chicago and Ottawa.
No. 100—12.15 p.m., for Hastings, Campbellford, Belleville and Ottawa.
No. 371—12.25 p.m., for Lakefield.
No. 95—5.54 p.m., for Lindsay, Orillia, Midland, North Bay and Toronto.
No. 99—8.19 p.m., for Lindsay.
No. 94—9.10 p.m., for Port Hope, Montreal and Boston. Carries sleeper for Montreal.

CANADIAN PACIFIC RAILWAY.
(Corrected to date.)

GOING EAST—
11.59 a.m.—Norwood, Havelock, Bonariaw, Tweed, Perth, Smith's Falls, Kingston, Ottawa, Montreal and intermediate points daily. On Sunday this trains proceed east only as far as Havelock.
8.20 p.m.—Indian River, Norwood, Havelock, Tweed. Daily except Sunday.
12.03 a.m.—Havelock, Tweed, Kingston, Perth, Smith's Falls, Montreal, St. John, Boston and New York. Daily except Saturday.
1.55 a.m.—Havelock, Tweed, Kingston, Perth, Smith's Falls, Ottawa.
GOING WEST—
5.16 a.m.—Myrtle, Toronto, Guelph, Goderich Hamilton, Galt, Woodstock, St. Thomas, London, Chatham, Detroit, Chicago and New York. Daily.
6.01 a.m.—Toronto (Yonge Street), Hamilton, Owen Sound, Teeswater and intermediate points. Daily except Sunday.
7.35 a.m.—Toronto, Hamilton, Brantford, Buffalo, Rochester, Boston, New York, Galt, Woodstock, London, Chatham, Detroit and intermediate points between Peterboro and Toronto. Daily except Sunday.
9.35 a.m.—Bethany, Lindsay, Orillia, Port McNicol and intermediate points. Daily except Sunday.
3.50 p.m.—Toronto, Hamilton, Brantford, Buffalo, New York, Galt, Woodstock, London, Windsor, Detroit, Chicago and intermediate points between Peterboro and Toronto. Daily.
6.50 p.m.—Lindsay, Toronto and intermediate points. Daily except Sunday.

REVOY DEVALL.
'Phone 774.
DAY AND NIGHT SERVICE.
5 and 7-Passenger Cars.
STORAGE AND WASHING.

AGENTS WANTED

AGENTS— $1,000 FOR YOUR NEXT 100 days—Spot Cash— Wonderful New Chemical Fire Extinguisher. Kills fire quick and saves lives. Excells work of heavy high-priced devices. Works like magic. Price of only $2.00 makes an easy sale to every home and automobile owner. Over 100 p.c. profit. Forty thousand already sold. Investigate to-day. Pyro Fire Extinguisher Company, 602 Echo Drive, Ottawa, Ont. 4d-3-10-17-24-4199.

AGENTS—IF YOU WANT A GOOD steady line showing a profit of $50 weekly up, write for literature on our rubber specialties. Steady demand. B. & E. Mfg., Co., Detp. 7, London, Ont. stf.

AGENTS—MEN OR WOMEN. SELL knitting yarn. The article that is most in demand to-day. Thousands of pounds of yarn will be sold between now and Xmas. Get your share of the business. We supply sample cards showing 38 samples of the best two and four ply knitting yarn on the market. This yarn is suitable for both hand and machine knitting. We supply your customers free with printed instructions for knitting popular, up-to-date garments and allow you large profits on your sales. Write to-day for sample card and also particulars of our special yarns at 85c. per pound. Donalda Mfg. Co., Dept. 115, Toronto. sat. tforbid

IMMORTALITY CERTAIN AND A real world beyond is shown in Swedenborg's great work on "Heaven and Hell." Over 400 pages. Only 25c. postpaid. O. W. Law, 486 Euclid Ave., Toronto. 4d-17-21-24-28-4421.

HOSIERY AGENTS— $60 WEEKLY selling hosiery direct in offices, factories, houses; exclusive territories. Prices cheaper than stores. Dept. 386 Triange Mills, Box 2503, Montreal. s.t.f.

MAN OR WOMAN, NOT TO CANVASS, but to travel ad appoint local representatives. Contract guarantees weekly average $21 and expenses; commission besides, offering opportunity to earn $50 a week and expenses. Experience an advantage but not required. Write at once, stating age and experience. Winston Co., Dept. G.I., Toronto. 4d-7-10-14-17-4299.

WANTED—INDUSTRIOUS, CAPABLE man 25 to 50 years. In Peterborough County. Handle local trade delivering Rawleigh's Good Health Products direct to home. Largest, best, fastest selling line. Products on time ,lowest wholesale, no advance in prices. No experience, practically no capital needed. We teach you to manage your own permanent ,profitable business. Largest, strongest Company, gives most co-operation. Write age, occupation, references. W. T. Rawleigh Co., Ltd., Dept. 2983, London, Ont. 6d-6-8-10-13-15-17—4200.

WANTED — MEN OR WOMEN TO earn considerable money between now and Xmas selling the BEST and most attractively packaged soap and toilet preparations ever offered through agents. You can make 100 p.c. profit on your sales. Every sale means a pleased permanent customer and you can soon derive a permanent and large income from this agency. Write for territory and full particulars. Bovel Manufacturing Co., Dept. 6, Toronto, Ont. s.t.f.

NOTICE TO CREDITORS

IN THE MATTER OF the estate of SARAH JANE GIBBS, late of the City of Peterborough, in the County of Peterborough, Widow, deceased.

Notice is hereby given, pursuant to Section 56 of the Trustees Act, R.S.O., 1914, Chap. 121, that all creditors and other having claims or demands against the estate of the said Sarah Jane Gibbs, who died on or about the Eighth day of October, 1923, at the City of Toronto, are required, on or before the first day of December, 1923, to send by post, or deliver to Moore & Wearing, Solicitors for John Riddell Webb, the executor of the last Will and Testament of the said deceased, their Christian names and surnames, addresses and descriptions, the full particulars in writing, of their claims, a statement of their accounts, and the nature of the security, if any, held by them.

And take notice that after such last mentioned date the said executor will proceed to distribute the assets of the said deceased among the parties entitled thereto, having regard only to claims of which he shall then have had notice, and the said exectuor will not be liable for the said assets or any part thereof to any person or persons of whose claim notice shall not have been received by him at the time of such distribution.

MOORE & WEARING,
403 Water Street.
Solicitor of the said executor.
DATED at Peterborough this 27th day of October, A.D., 1923.
4d-27-3-10-17-4160.

B. C. SHINGLES
I handle the best grades of British Columbia Shingles at best prices. Roofing and roofing materials our business.
FRED. H. ROWAN
607 Weller St. Phone 851

Storm Sash Doors
Frames, rough and dressed Lumber. Hardwood Flooring and all kinds of trim and finish:
Dick & Carew Lumber Co., Limited
Phone 131 - Murray St.
2d-w.s.

Read the Want Ads.

H.P LINDSAY AGENCY CO.

All Kinds of Insurance Written.

Four good brick houses, all improvements, in good locality must be sold at once as owner needs the money. $3,000 each, any man with $4,000 or $5,000 to pay down can get a discount of $1,500 if he takes the four. Here is a Christmas present of $1,500.

A nice brick house, 7 rooms, hardwood floors, all conveniences, with good garage, central, $3,800

Three nice houses, in good locality for $3,500 will bring an income of $43.00 monthy. Owner must have money

LORNE WEBSTER, Agent.
Office Phone 341.

H. P. Lindsay, residence 1291W.
L. Webster 1415J.

FOR SALE

$3500—6-roomed Red Brick, all modern Sunporch.
$2200—6-roomed Brick House, three-piece Plumbing; $300 cash, and the balance as rent.
$4800—8-roomed Red Brick House; would make a good duplex; central.
$5000—7-roomed Red Brick House; all modern. 2 mantles; hardwood floors.
$2100—6-roomed Bungalow, South; $300, balance as rent.
Good General Store on Highway; doing good business; would exchange for city property.
100 acres of Good Land and Buildings, for sale cheap.
A few good house to rent. Call and see our listings.

J. CHAMBERS & CO.
354 WATER STREET.
Phone 1719J. Residence 1594W.

BUILD WITH CANADA CEMENT

FOR PERMANENCE &

GYPROC WALLBOARD

FOR FIRE PROTECTION

We also keep in stock the following at Reasonable Prices:

Lime	Plaster Paris
Hard Wall Plaster	Mortar Colour
White Rock Finish	Fire Brick
Plasterers' Hair	Fire Clay

Coal.

THOS. A. REHILL CO.
210 Wolfe Street (near C.P.R. Stn.)
'Phones—Office 245, Residence 665W

WOOD

Well seasoned Hardwood, best quality, per cord, long $13.00.
Mixed Wood, 4 ft., cord $9.00.
Cutting extra, per cord $1.50.
Splitting extra, per cord $1.00.

COAL

New supply of our regular D. & H. Anthracite Coal, in egg and nut sizes, at per ton $16.50.
Pocahontas, Smokeless, used with great success in place of hard coal, ton $14.00.
'Phone 370 or 362, or call office.

Peterborough Fuel & Transfer Co.
134 AYLMER STREET.

Going to Build?

I will be pleased to furnish estimates of Houses, Bungalows, Summer Cottages, Garages, Alterations, Repairs, etc.

A. B. CUNNINGHAM
331 Reid St. Phone 1261w

It Pays to Advertise.

DAVIS-THOMPSON COMPANY, LIMITED
Insurance and General Agency
433 GEORGE ST. PHONE 40

4% INTEREST, compounded Half-Yearly, Paid on Deposits

One Dollar opens an account. Special facilities afforded Depositors for the convenient transaction of their business, and accounts are subject to cheque withdrawal.

For sums of $100 and upwards this Company's Debentures are issued in terms of one to five years.

Bearing INTEREST Half-Yearly at - - - **5%**

TORONTO SAVINGS & LOAN & CO.
435-437 George Street
PETERBOROUGH

Your Money's Worth in This List

$2,700.00 — 6-Roomed Brick, furnace, three-piece bath, cellar cemented, outside entrance to cellar. Snap in fairly central modern house; furnace, hardwood floors, garage. Owner leaving city will sell cheap.

$3,200 — 7-Roomed Brick, toilet, sink, fine lot.

8-Roomed Brick, hardwood floors, hot water heating, stable and garage, to be sold cheap to close an estate. See it and MAKE OFFER.

Sheet Metal and Welding Business for Sale at Bargain. Owner leaving city. **Good chance for right man to get into Business for himself.**

H. J. McCANNAN
Walter Nugent, Assistant.
Nugent, 'Phone 1693M.
140 Simcoe Street. 'Phones 46J—772

For Sale or Exchange

100 acres of first class farm land, all working land, well fenced, the best of buildings such as brick house, bank barn, etc., about 2 miles from Peterborough, owner would exchange for 50 acres near the City or would exchange for City property.

$4,500.00 buys a new brick bungalow, plumbing complete, steam heat, nicely decorated, large lot, good terms.

$5,000.00 buys a new brick bungalow, plumbing complete, in first class condition, large lot, terms.

$2,800.00 buys a frame store and dwelling, large lot, situated in the north end, immediate possession.

For inspection and particulars, apply

J. T. O'CONNELL & CO.

FOR SALE OR TO RENT.

8 acres of choice garden land, situated in the south end, convenient to street railways, good house and barn, immediate possession.

J. T. O'Connell & Co.
136 HUNTER STREET, W.
Phones: Office 375, Residence 1359.

For Present Delivery

LEHIGH VALLEY ANTHRACITE

Broken, per ton - -	$16.00
Egg " " - -	$16.50
Pea " " - -	$14.00

Also Cannel and Steam Coal Hard and Soft Wood

J.E.A. Fitzgerald
Phone 111
26d 133 4286

CHINA PAINTING
Mrs. Langley McCarthy Teacher Biscoffs' New and Beautiful Work in CHINA PAINTING

Telephone 790 When You Want Your PIANO OR ORGAN TUNED
Player Pianos A Specialty.
All Work Guaranteed.
W. H. CUNNINGHAM
260 Weller Street.

COAL! COAL!
We have a limited quantity of our Connell Anthracite Stove and Nut Coal, for which we are taking orders now.
We also have a quantity of our famous large Pea Coal.
Five-roomed apartment to let, cheap.
A. LOW & CO., 264 Simcoe St.
'Phone 607. N. and Hol. 1027

MILLBROOK CROWDS HEAR EVANGELIST H. A. BARTON

His Forensic Eloquence a Feature of Impressive Addresses This Week in the Methodist Church.

MILLBROOK, Nov. 17.—Interest in the union evangelistic campaign being conducted by Rev. H. Arthur Barton, of Ottawa, in the Methodist church and attendance at the meetings, grows constantly as the speaker's ability and earnestness are recognized.

Rev. G. S. Gervan and Rev. S. T. Tucker lead the singing, with the union choir, on alternate evenings and one special musical selection is arranged for each night. The 'teen age boys are being urged to attend and occupy the middle front seats where they can give assistance with the music, about twenty-five being out on Thursday evening. On Wednesday night three of the boys, Walter Sayles, Keith Barnard, and Lawrence Rowland sang the verses of "Brighten the Corner," the others joining in the chorus. The speaker has a special message for the boys before he begins his regular sermon. The duet, "Ever Near," contributed by Mr. and Mrs. H. W. Johnston on Thursday evening was especially appreciated.

Rev. Mr. Barton's dramatic ability adds greatly to the forcefulness of his appeal, as well as to the pleasure of listening to his addresses, especially as he invariably recites from memory his Scripture lesson, giving the words a new meaning as the real literary and spiritual intent of the passage is thus strikingly brought out.

On Wednesday evening the theme was, "Humanity's Headlight," the text being from Ephesians 6:17, "The Word of God," which is a lamp unto the feet and light upon the pathway. The Bible is indeed a "window in this prison-world through which we may look into eternity." A library of sixty-six books, written by thirty-six authors, during a period of fifteen hundred years, it is the most popular book in the world yet the practically general ignorance regarding its contents is startling.

Divinely Inspired

That it is God-inspired is proved by the fact that it is being more widely sold and read than ever after two thousand years of the enemy's hate and destructive devices; time and criticism only illustrate and confirm its pages. A pyramid could be built with the books written about the Bible, but the Book itself changes lives from badness to goodness as no other can.

"A man may mount any sort of fool hobby, ride through this Book and find proof for his pet theory, by ripping a bit from the beginning, adding a portion from the middle, and snipping another bit from the end," but a garbled and disjointed faith is the result. It must be intelligently and reasonably interpreted, noting the great highway of truth which runs through the Word from its beginning in a garden to its end in a city. The spirit in which we go to the Book means so much, and the Holy Spirit is its only true interpreter. "It is fated to error to run crooked," but the sacred writers are in complete harmony. There are no 'ifs' nor 'buts' in the teaching of Christ.

Tribute to Motherhood

Seldom has there been a finer tribute paid to motherhood, or one more eloquently expressed, than was contained in the address on "The Queen of the Home," which was the subject of Mr. Barton's address on Thursday evening, the speaker evidently believing that if the world is to be reformed from its vices, the work must be begun by enlisting the mothers. "Mothers can put so much of the spirit of Jesus into five, or six, feet of humanity." "Behind every strong, pure man, stands some splendid Christian woman." "Practically all of our soldier boys who turned to Christ during the world war were brought up under the influence of a consecrated mother." "The home is the school where the child is taught the best things for which to live, and in after life no man can get away from the shadow of his own mantlepiece." "A friend of the home is Jesus but you cannot have Him in the home unless He is in the heart, and He will not enter your heart without prayer."

Millbrook Personals

Rev. S. T. Tucker was in Peterboro on Thursday attending a meeting of the committee for publicity in connection with the church union campaign. Rev. Mr. Rollins was appointed chairman, and Rev. H. Young secretary.

Misses Alice and Lottie Vance, who have been in town for the past few weeks arranging to close their house for the winter, left for Barrie on Thursday, where they will be guests of Judge G. W. and Mrs. Vance until after Christmas.

Mrs. Woodhouse, of Barrie, is the guest of Mrs. J. C. and Miss Annie Kells.

Addressed Students

Evangelist H. Arthur Barton visited the Continuation School on Thursday afternoon and addressed the scholars, giving them some selections from "As You Like It," with his usual fine dramatic eloquence, and not forgetting in his address to emphasize the underlying purpose of his visit to Millbrook—the winning of souls for the Kingdom of God.

Accompanied by Rev. S. T. Tucker, Mr. Barton visited the schools in the immediate vicinity of Millbrook on Friday afternoon: Whitfield's, Carmel, Fallis Line, and Zion, placing before the pupils the great truth that "if the spring puts forth no flowers, in summer there will be no blossoms and in autumn no fruit. So, if youth be trifled away without improvement, manhood will be contemptible, and old age miserable. The flower of youth never appears more beautiful, and is never so fragrant as when it bends toward the Sun of Righteousness."

You Cannot Afford

To neglect your eyes. Think how much depends on the quality of your vision. You MUST see perfectly to achieve your best in work. Your sight affects your earning capacity. Give you eyes a chance. Talk it over with Fowler.

A. A. FOWLER

Phm. B. Eyesight Specialist
Ground Floor Parlors
373 GEORGE STREET

STOCKS AND BONDS

great boom in the mining industry. I have had many years experience in practical mining, both in Cobalt and Porcupine, and have a wide connection there. I am therefore in a position to get early and reliable information in both camps. I have made a profit for every one of my clients up to date, and shall be pleased to advise any one interested. There will be a strong market this summer and now is the time to get in.

Accounts carried on reasonable margins

C. H. REID
Room 111 Barrie Bldg.

WILLIAM HILTON DIES AT MARMORA

Former Reeve of Township and Member of Bisley Team.

MARMORA, Nov. 17.—The death occurred on Wednesday, Nov. 14, of one of the oldest citizens of Marmora in the person of Mr. Wm. Hilton. Although he had been in poor health for some time past, his passing came as a shock to his many friends. The funeral service was held Friday morning at St. Paul's Anglican church, at 10.30 and was very largely attended.

Deceased was born March 15th, 1840, in the township of Rawdon, in Hastings County, and was 83 years old at the time of his death. He was the second of a family of eight, the children of Wm. Hilton and Catherine Maria Johns. When about 18 years of age he went to live with his uncle, the late Solomon Johns, on the old David Johns' homestead near this village. After the death of Mr. Solomon Johns in 1884, Mr. Hilton bought the old homestead. As he was a man of good physique and great energy his farming career was a decided success.

Besides one of the best farmers Marmora township has produced, he was also Reeve and Councillor of the township for many years. He also held the office of President of Marmora cheese factory. As a sportsman he made a success of whatever he went in for. He was one of the best shots in the country, having been a member of the Dominion Rifle Association, and was twice selected for the Wimbledon and Bisley teams sent to England to compete in the Empire matches.

Six years ago he left the farm because of his advancing years and moved into the village. He was an Anglican in religion and a member of the Masonic Order. He is survived by his wife, a sister, Miss Emma Hilton of Trenton, and two brothers, Alfred, of Trenton, and Edmond, of Vancouver.

HUGHES—SHANNON

MARMORA, Nov. 17.—A very pretty wedding was solemnized in the church of the Sacred Heart on Wednesday morning at nine o'clock, when Monica, daughter of Mr. and Mrs. Hugh Shannon, Marmora, was united in matrimony to Lac. son of Mr. James Hughes, also of Marmora township. After the marriage the happy couple left for Timmins and other points north.

Miss Daly, who has taken Mr. H. J. Payette's position as principal of the Continuation school, arrived in town on Wednesday.

Mr. Eugene O'Neil and Mr. Lac Hughes, who have been at Baptiste Lake, are visiting at the home of Mrs. Wm. Hughes.

PATROLMEN RECALLED TO HALT CRIME WAVE

NEW YORK, N.Y., Nov. 17.—(Canadian Press.)—In order to put all patrolment possible on the streets because of the crime wave in the city, Commissioner Enright yesterday decreed that all vacation of policemen are to be suspended. Lunch hours are all lessened, captains and inspectors are to sleep in station houses and except for eight hours' sleep detectives are to be constantly on duty and all clerical members of the force are to perform a few hours' patrol duty in addition to their regular work.

MRS. COFFMAN ILL SEVEN YEARS

Saved from an Operation by Lydia E. Pinkham's Vegetable Compound

Sidell, Ill.—"I was a nervous wreck. I was suffering from a pain in my left side, which was almost unbearable, and I could not even let the bed clothing rest on my body at night. I had been sick for seven years, but not so bad until the last eighteen months, and had become so run-down that I cared for nobody, and would rather have died than live. I couldn't do my work without help, and the doctors told me that an operation was all there was left. I would not consent to that, so my husband brought me a bottle of Lydia E. Pinkham's Vegetable Compound and begged me to take it. I have taken fourteen bottles of it and I feel ten years younger. Life is full of hope. I do all my housework and had a large garden this year. I never will be without the Vegetable Compound in the house, and when my two little girls reach womanhood I intend to teach them to take it. I am never too busy to tell some suffering sister of my help, and you can use my name and letter to spread the good news of Lydia E. Pinkham's medicines."—Mrs. IDA M. COFFMAN, R. R. 2, Sidell, Ill.

NUMBER FARM SALES KEEP FARMERS BUSY

Good Prices Realized—Campbellford News of Interest—Personal Items.

CAMPBELLFORD, Nov. 17.—Mr. J. R. Battisby, auctioneer, and Mr. C. A. Wilson, clerk, are busy these days with auction sales, having had one every day for nearly two weeks. On Wednesday they had a record sale at Mrs. Kavanagh's in Dummer Township, when the farm implements and stock realized $3,200. Yesterday another sale was held at Mr. Hugh Masterson's, north of Burnley. The stock and implements brought $2,000. Mr. Masterson is a well-known farmer. The articles sold brought a good price. Mr. Batisby had a sale yesterday at Mr. Wm. Zufelt's, Warkworth, and another to-day at Mrs. Mary Palmateer's, Norham.

On Monday, Company "C," under command of Major J. M. Bygott, will go to Cobourg for nine days' training at the barracks, accompanied by the Regimental Band, with Mr. R. T. Cowell, bandmaster, in charge.

The Seymour West Women's Institute had a very pleasant time yesterday afternoon at the home of Mrs. Chas. Macoun. They had an old-fashioned supper. Those present were grandmothers, mothers and young girls. Some were dressed in costumes of fifty years ago, even to the bonnets. The programme consisted of old time songs and the readings were based on customs of sixty years ago. There was an exhibit of relics used in those old times. The answers given to the roll-call were incidents that happened in this part of the country and historical events, such as when the explorers came through here and went down the River Trent in canoes and out to the front and named Lake Ontario. The ladies brought their knitting and sewing. The number present was about 40. An old-fashioned tea was served.

Next week the Provincial convention of the Women's Institute will be held in Toronto. Mrs. Vanblaricom and Mrs. Fleming are the representatives from the Seymour West Institute, and will attend. Mrs. Macoun, who is the Provincial corresponding secretary and treasurer, will also be in Toronto.

Mrs. H. A. 2Richardson's sister Mrs. McCarty of Toronto, has had her tonsils removed and also other throat treatment. She is improving.

Mr. Fred Macoun son of Mr. and Mrs. Chas. Macoun, Seymour West is home for a visit. He is supervisor for th e Cleveland people of Detroit and Windsor.

Personal Mention

Miss Freda Hay and Miss Luella Grills visited at the home of Mr. and Mrs. Fred Hay this week.

Miss Edna Staples and Miss Body and Mr. Mann of Baltimore are visiting at the home of Mr. and Mrs. McAlpine of Stanwood.

Mr. W. Sanders and Mr. Sam Hutton of Detroit have been renewing acquaintances in town.

Miss Hazel Davie and Miss Grace Ingram of Cobourg, are visiting Mr. and Mrs. Frank Little of Burnbrae.

Mr. R. Harris of Montreal was in town Friday on business.

Major Belford of Codrington, was in town on Friday.

Mrs. Walter Free of Lindsay is spending a week visiting Mr. and Mrs. T. Free, town.

A large number of Burnbrae people attended the Fowl Supper in the Methodist Church Thursday night.

Miss Ina Sales of The Bell Telephone staff, spent Wednesday and Thursday of this week visiting friends in Peterboro.

Mrs. P. A. Morgan and Mrs. P. C. Roberts of Grafton are visiting friends in town.

The regular meeting of the Advisory Board of Christ Church was held on Thursday evening in the Parish Hall.

Mrs. D. Wood and son of Syracuse, New Work, are visiting at the home of her parents Mr. and Mrs. T. Atkinson, Rear street.

Mr. and Mrs. Alex. Hall were in Warkworth Thursday, attending the funeral of the latter's uncle, Mr. J. Winter.

Mr. W. Petherick Sr., of Petherick's Corners, is improving after an illness.

The Men's Class of the Methodist church will be held on Sunday afternoon at 2:30 to organize a men's Bible class.

William Mack, aged 83 years, died at Wellman's Corners on Thursday, November 15. He has been married 60 years. Besides his wife he leaves one son and one daughter to mourn his loss. Mrs. Morton of Niagara Falls, and Mr. Herbert Mack of Campbellford. The funeral will leave the residence at 1:30 Saturday afternoon. Interment in Wellman's cemetery.

Mr. William Gould of Edmonton, brother of Mr. Fred Gould here, is visiting Mrs. Gould's sister Mrs. Fred Nettleton (nee Miss Florence Free) of Los Angeles Cal.

Mrs. W. H. Hart is residing for the present with Mr. and Mrs. E. Plummer.

Mrs. Harold Barnum of Rylstone, visited her parents, Mr and Mrs. G. Ivey on Friday.

Miss Merrell Upton spent the week end with her parents, Mr. and Mrs. Thomas Upton.

Miss Ina Sayles spent Wednesday Peterboro.

Mr. Albert Hardy, teacher, spent Thanskgiving with his mother, Mrs. R. Hardy.

Miss Clemina Ivey, who is teaching near Keene, visited her parents, Mr. and Mrs. John Ivey over Thanskgiving.

Mr and Mrs. Lee of Toronto visited Mr and Mrs. P. U. Morrison over the holiday. Mr. and Mrs. Lee lived here a few years ago.

Mr. and Mrs. Parry Cassan of Lindsay, were with their parents for Thanksgiving week.

Miss Sylvia Bull spent the holidays with her parents at Wooler.

Mrs. and Mrs. Walters and Miss Helen Haig were in town on Friday.

Mr. and Mrs. D. McCook are occupying their new house on Simpson avenue.

Miss Lillian Locke, teacher, on the English line attended the fowl supper in the Methodist church Friday night.

Mr. and Mrs. Eldon Carlaw are occupying the apartment lately vacated by Mr. and Mrs. W. A. McGregor.

Major Belford of Codrington was in town on Friday.

Mrs. Elmer Craig of Brighton is visiting her parents, Mr. and Mrs. John Plumton, Inkerman Street.

Mrs. Earl Williams spent a couple of days in Toronto this week.

Mrs. Mary Wilson has gone to Oshawa to spend some weeks with her son, Mr. Thomas Wilson, of that place.

Mrs. Walter Free of Lindsay is spending the week with Mr. and Mrs. Thomas Free, and other friends

Mr. John McCabe of Lindsay, visited Mr. Arthur Redden, Friday.

PHEASANT SEEN AT BAILIEBORO

Ducks Plentiful at Rice Lake—Several Flocks of Wild Geese.

BAILIEBORO, Nov 17.—The Ladies Institute of Bailieboro, are planning to hold a bazaar and tea in the Foresters Hall here, on November 21.

The bazaar will be opened by the ladies at 3 p.m. There is a large quantity of both useful and fancy articles, which will be offered for sale. A good tea will be served from 5 to 8 o'clock.

The Ladies Institute of Bailieboro are to be congratulated upon their good work in the village during the past years, and it is hoped that their success in the future may be equally as bright.

Personals

Among those from Bailieboro who attended the funeral at Tyron of the late Rev. W. T. Wickett, a former pastor of the Fraserville circuit, were: Mr. and Mrs. Charles Dawson, Mr. and Mrs. Wilford Dawson, Mrs. Albert Dawson, Rev. R. M. Patterson.

Mr. Wr Bateson has been under the doctors' care for the past few days, suffering for a weak turn which contracted Sunday last.

The Ladies Auxiliary of the Methodist church held a quilting bee in Mr Bateson's hall on Thursday afternoon. These quilts will be placed in the missionary boxes.

Among those from Bailieboro who attended the Fowl Supper at Cavanville on Monday evening were: Mrs. W. H. Barnard, Mrs. Robt. Johnston, Messrs. J. Eagleson, C. Brackenbridge, F. Barnard, J. Brackenbridge.

Ducks Plentiful.

There were many duck hunters from Peterboro Toronto, Port Hope besides many others, enjoyed shooting on the lake.

Ducks have been very plentiful during the past three weeks and several large flocks of wild geese have been noticed.

A short time ago a splendid henpheasant was seen by several different people near the shore of the lake. The bird was seen different times eating in the gardens with the hens. It didn't seem at all timid, as those who were fortunate enough to see it stated that it would let one get within close range before flying.

Weather Helps Farmers.

The lovely weather which we are now having, is enabling the farmers to complete their fall ploughing. The majority of farmers in this district will complete their fall ploughing this week.

It is also helping out the feed question wonderfully well, as the cattle are eating off the old grass in the meadows and thus the hay and grain is saved for the winter.

OMEMEE COUNCIL PASSED ACCOUNTS

Adjourned Until Monday, December 3rd, at 7.30 p.m.

OMEMEE, Nov. 17.—The Omemee Council met on Monday in the Clerk's office, the members present, Councillors Thomas Newman, James Magee, L. A. Southworth and the Reeve, W. D. Stinson in the chair. The minutes of the last meeting were read and on motion confirmed.

The following accounts were approved

Street lighting for October	$ 83.30
Coronation Hall lighting	2.00
W. H. Kennedy, lumber acct.	16.66
C. L. Morcombe, rep. light in hall	5.75
W. Ingram, 5 days clean streets	15.00
John Chittick, gravel	1.50
Lloyd Boote, 1 day on bridge	3.00
Thomas Newman, on bridge	3.00
Walter Magee, 109 loads of gravel at $11.25	136.25
W. Magee, 2 hrs. dragging, Queen street	1.20
Jas. Bannan, 159 loads gravel at 25c	39.75
Sam Fisher, material for bridge	2.00
Sam Carew, material for bridge	21.00
W. H. Kennedy, for carting	3.00
J. J. Williams, drag drain	12.37
C. W. Richards, extra Voters' list	20.00

The Reeve was appointed to arrange for the necessary by-laws for school debt and street-paving. Carried.

Council adjourned until first Monday in December, at 7.30 in the evening.

JUDGMENT AGAINST THE HOME BANK FOR $98,000

BUFFALO, Nov. 17.—(Special).—A $98,000 judgment was delivered against the Home Bank of Canada to-day.

LONDON IS AGAIN IN OLD POSITION

It is the Greatest Financial Centre in the World and the Place Where Other Nations Turn to Float Loans.

MONTREAL, November 17. — Walter Leaf, chairman of the London county, Westminster and Paris Bank, and past president of the British Institute of Bankers, addressing the Canadian Club here, made it clear that London had already gained its old position as the great finacial centre of the world, and the place to which most nations turned to float loans.

Although a pronounced free-trader Mr. Leaf said he approved of protection in the United States which has had the effect of equalizing British trade to and from that country, and by raising the cost of American products had enabled British manufacturers to gain foreign markets hitherto held by the American exporters.

He took a gloomy view of the European situation and concluded with an appeal for a union of the British Empire and the United States in an endeavor to straighten out affairs which joint action he regarded as the only hope of the world.

COSGRAVE REFUSES RELEASE PRISONERS

DUBLIN, Nov. 17. — (Canadian Press).—Appeals for the release of Republicans held prisoners by the Free State were made in the Dail Eireann last night, but President Cosgrave refused to be moved. He described the hunger strike as the greatest failure in history, saying that out of the original 7,000 only 300 are still on strike. Richard Mulcahey, Minister of Defence, declared the prisoners were seeking release in order to go into the field again against the Government.

SOLDIER POET HAS SACRIFICED AWARDS

BRESCIA, Italy, Nov. 17.—(Canadian Press).—Gabriel D'Annunzio has refused the silver medal for military valor recently conferred on him by the ministry of war to replace one of Bronze. In an announcement rejecting the bestowal the poet soldier declared that he has burned all his decorations of which he received sixteen for bravery, including the highest gold medal award of the Italian army on an altar erected at his Villa.

SHARING PRIZE CAKE.

TRENT RIVER, Nov. 17.—Mrs. F. J. Brewer received by mail on Thursday of this week from a friend in Toronto, Mrs. Taylor, a piece from a cake won by Miss Ioleen Taylor, her daughter, at a box social held at Trent River in August, by Mr. McKeel, in aid of the memorial to our brave hero, Richard Cowan. Miss Taylor reserved her prize, which is a rich piece of confectionery, donated by Mr. Stover, of Campbellford, until Armistice Day, and Mrs. Brewer is treating her recent visitors to a piece of the cake.

SAFETY FIRST.

BERLIN, Nov. 17.— The British Embassy to-day advised its women clerks to return to England to avoid possible hunger riots and outbreaks in Germany this winter. This action is considered very significant.

WHERE TO WORSHIP TO-MORROW

PRESBYTERIAN CHURCHES

ST. PAUL'S REV. ROBERT POGUE Minister
Corner Water and Murray Streets
PUBLIC WORSHIP at 11 a.m. and 7 p.m.
SUNDAY SCHOOL at 3 p.m.

"Religion should extinguish strife and make a calm of human life"
—*Cowper*

Mr. Martin Chenhall, A.R.C.O., Organist and Choirmaster.

ST. ANDREW'S Cor. Rubidge and Brock St.
Minister, Rev. James Rollins, B.A.,
The Minister Will Conduct Both Services.
EVENING SUBJECT:
"Life's Crowning Gift"
Miss Dorothy Engel. Soloist.
Mr. John Crane, Director of Music.
EXCELLENT CHOIR.

KNOX Corner Wolfe and Rubidge Street
Rev. M. C. Mackinnon, M.A., B.D
298 King Street
11 A.M.—"DOES LIFE WARRANT OPTIMISM?"
3 P.M.—CHURCH SCHOOL.
7 P.M.—"AN OLD SCANDAL IN THE CHURCH."
Seats Free Strangers Made Welcome
MR. J. A. JEFFERIES, Organist and Choir Leader
"Enter ye into His gates with thanksgiving."

ANGLICAN
ST. JOHN'S CHURCH
Rev. R. C. Blagrave, D.D., Vicar
Anglican Preaching Mission.
8:30 a.m., Holy Communion.
11 a.m., Right Rev. Bishop Bidwell.
3 p.m., Children's Mission Service.
7 p.m., Right Rev. Bishop Bidwell
Frederick G. Mann, Organist and Choirmaster.

ALL SAINTS' CHURCH
Corner Rubidge and Sherbrooke
REV. R. B. GROBB M.A., RECTOR
Holy Communion at 8:30 a.m.
MISSION SERVICES
11 a.m. and 7 p.m.
REV. ARCHDEACON PETTY M.A. PREACHER.
Children's Service at 3 p.m.

ST. GEORGE'S CHURCH.
South Peterborough — George and Braidwood.
Rev. W. R. Courage, Rector.
Parochial Mission Services.
Preacher, Rev. H. R. Mockridge.
3 p.m., Children's Mission.
7 p.m., Mission Service, and instruction.
Week Days, except Saturday, 8:30 a.m., and 4:15 p.m.
Children's Mission, 4:15 p.m.

ST. LUKE'S CHURCH.
(Corner Rogers and Robinson Sts.)
Rev. Geo. J. Bousfield, B.A., Rector.
8:30 a.m., Holy Communion.
11 a.m, Holy Communion.
3 p.m., Children's Mission.
5 p.m., Evensong.
7 p.m., Mission service
The Rev. A. F. C. Whalley, M.A., BD., of S. Peter's church, Brockville will be the Missioner.
Services will be held each day during the week. These special mission services will be at 7:00 p.m.

ROMAN CATHOLIC
ST. PETER'S CATHEDRAL.
There will be three Masses celebrated. During the winter months, Low Masses are at 8 a.m., and 9:15 a.m. High Mass at 10:30 a.m. At 7 p.m., Vespers and Sermon.

MISCELLANEOUS
ASSEMBLY HALL.
George Street, First Floor, Old Opera House Building.
Services as usual.

TRUTH MISSION.
REV. DAVID McKEE, PASTOR
9.45 a.m., Mission school.
Morning subject, "Some Important Questions."
Evening subject, "Seven I Wills of God."
Bible reading on Monday evening at pastor's house.

CHURCH CARETAKER ON THEFT CHARGE

Men's Furnishings Found in Basement of Lakefield Church.

LAKEFIELDD Nov. 17.—While repairing the furnace of St. Paul's church E. J. Millage tinsmith, and his assistant noticed a quantity of men's clothing, including underwear and coats, in the basement. They reported the discovery to the pastor Rev. Father Garvey who notified the Chief of Police. Subsequently W. Webb, caretaker of the church was placed under arrest and taken to the County Jail on a charge of theft of clothing from Sherin's store.

Ball playing was popular in Egypt 4000 years ago.

GEORGE STREET METHODIST CHURCH

Rev. W. Harold Young, M.A., B.D., Pastor
AT BOTH SERVICES, 11 A.M. AND 7 P.M., TOMORROW
REV. C. C. WASHINGTON, B.A.
WILL PREACH
Mr. Washington is one of the outstanding preachers of the Bay of Quinte Conference, and will bring an inspirational message.
Soloists for Tomorrow:
Dorothy Allan Park
S. Mullineaux.
A. V. Lillow
Musical Director:
J. H. Renwick

St. James Methodist Church

Rev. J. Douglas Richardson, M.A., Pastor.
Morning Worship, 11 A.M. The Church School, 3 P.M.
Evening Worship, 7 P.M.
REV. W. POMEROY ROGERS, B.A., OF NORWOOD, WILL PREACH MORNING AND EVENING
Excellent Music by the Choir
Inspiring Singing by the Congregation
A welcome for all who enter within our portals.
A place for all who enter the life of our Church.

TRINITY METHODIST CHURCH

REV. A. J. LANGFORD, Pastor
SUNDAY SCHOOL ANNIVERSARY
REV. F. E. MALOTT, B.A., B.D., WILL PREACH
11 A.M.—The School will occupy the centre section. Trinity S. S. Orchestra will assist with the music. Sermon subject: "The Magic Mirror."
3 P.M.—Open Session of Sunday School. Rev. Malott will give an address.
7 P.M.—"A Rendezvous with Life."
EVENING MUSIC
Choir of Eighty Voices will sing:
"Still, Still with Thee"—Speaks
Soloists Mrs. E. Kitney, Miss M. McBain.
"God, that Madest Earth and Heaven"—Matthews.
Obligato by Mrs. H. F. Doig.
"Calvary"—Rodney
Soloists, Mrs. G. H. King, Mrs. W. Murray.
MR. G. H. KING, Organist and Choir Leader

GOSPEL HALL

3 p.m. SUNDAY SCHOOL—For Study of The Holy Scriptures. All Classes can find help.
7 p.m. GOSPEL SONG SERVICE
Everybody Invited. Good Singing

Mark Street Methodist Church

REV. R. BAMFORTH, B.A., Pastor 378 Mark Street
Morning Subject—"GOOD COMPANY"
3 P.M.—Sunday School.
Evening Subject—"WARNING AGAINST STAGNATION"
VICTOR BOORMAN, Organist and Choir Leader

BETHANY TABERNACLE

SUNDAY, NOV. 18
MORNING SUBJECT.
11 A.M. Positive and Negative Salvation.
REV. T. WHITE
From Lakefield will preach at—7 P. M.
Gospel Singing—Gospel Message.
EVERYBODY WELCOME.

MURRAY ST. BAPTIST CHURCH

C. W. ROSE, D.D., Pastor
11 A. M.—TRUE GREATNESS.
Pastor Will Preach.
3 P.M.—BIBLE SCHOOL.
Miss Whidden will meet with young ladies.
Dr. Ross will speak to young men.
7. P. M.—Special Young People's Service. Miss Eunice Whidden of Toronto will give the address. Subject—"The Needs of Today." The Young People will assist in the music and the whole service.
Note—Monday evening at 8 o'clock there will be a Rally of the Young People of the congregation, an illustrated song service a short address by Miss Whidden and a Social Hour.

PARK ST. BAPTIST CHURCH

REV. W. E. MORROW, B.A., Pastor 188 STEWART STREET
11 a.m.—MORNING SERVICE
3 p.m.—SUNDAY SCHOOL AND BIBLE CLASSES
7 p.m.—EVENING SERVICE. Special Song Service
Mr. W. C. Senior, of Toronto, preaching both services

ST. THOMAS' THIEVES ROB JEWELRY STORE

ST. THOMAS, Nov. 17.—(Special). — Thieves smashed windows and robbed two jewelry stores getting away in a high powered motor car.

BISHOPS RECOGNIZE CHURCH IN RUSSIA

NEW YORK, Nov. 17.—(Canadian Press).—Recognition of a living church in Russia to the extent of training clergy for it was proved yesterday by bishops of the Methodist church in convention here.

The Evening Examiner

PHONES—Editorial 1601. Business Office, 1600. Private Branch Exchange to all Departments.

The Examiner is a member of the Audit Bureau of Circulation.

The Daily Examiner, published every lawful evening, by The Peterborough Examiner, Limited. Office, 419 George street. $6.00 per year, delivered in city; out-of-town subscribers, by mail, $4.50 a year.

The Weekly Examiner, published every Thursday. Subscription price $1.50 a year.

U. S. REPRESENTATIVES.

Special U. S. Representatives—W. H. Stockwell, 629 People's Gas Building, Chicago, Ill.

New York—Chas. F. Miller, 225 Fifth Avenue.

Advertising Rates on application.

R. M. GLOVER, Managing Director.

SATURDAY, NOVEMBER 17, 1923.

THE BRITISH ELECTION.

Appearing in the news columns of the Examiner to-day is a special cable from Wickham Steed, former editor of the London Times and now editor of the Review of Reviews, summarizing the important features of the British election.

The whirlwind campaign in Great Britain will be for the next three weeks the biggest news event of the moment, and the battling of the three chief political parties will be followed with intense interest by Canadians, especially in view of the fact that the tariff changes proposed by Premier Baldwin will, if approved by the British electors, have a considerable effect in this country.

The Examiner, therefore, has been fortunate enough to be able to arrange for a daily summary of the campaign by Mr. Steed, who has a world reputation as a student of politics and as a writer.

It is another proof of the Examiner's desire to give its readers the best that can be obtained.

INSPECTING IMMIGRANTS.

The Examiner is in accord with the Social Service Council of the Church of England in its message to the conference on immigration, particularly to that portion which urges a better inspection of immigrants at the place of origin.

It has always been a mystery why more attention has not been paid to this feature of immigration work.

The practice of allowing physically or mentally unfit people to pay their passage to Canada, only to be rejected at the port of entry, has been unbusinesslike as well as needlessly cruel.

Had proper inspection been conducted in England or wherever the prospective immigrant lived this unnecessary voyage would have been spared.

The other side of the Atlantic is the logical place to make sure whether or not people are physically and mentally fit to become citizens of Canada, and the Immigration Department's machinery should be modernized to permit of this being done.

It is the only system that is fair to the immigrant and that is businesslike so far as Canada is concerned.

HOPELESSLY OUT OF DATE.

The Anti-Vaccination League bobs up again in opposition to the use of toxin anti-toxin as a means of immunization against diphtheria.

People are entitled to have their own views even in matters affecting the health of themselves and their children, regardless of how such views may conflict with expert opinion.

But it is rather surprising to find that after the experiences of the war there would be enough opposition anywhere to make the formation of an anti-vaccination League possible.

When it is considered that typhoid fever was almost completely kept away from the British armies by use of anti-typhoid innoculation, and that the dread lockjaw claimed but a comparative handful of victims, in spite of the most favourable conditions for the development of this disease, because of the anti-tetanus injections used, it might naturally be thought that the efficacy of such prevention and its safety so far as the patient is concerned would be universally accepted.

The discovery of anti-toxin has saved thousands of lives, and it has been used most successfully by the medical profession.

Toxin anti-toxin represents a step in advance, inasmuch as it renders those innoculated immune from the disease.

Combined with the Schick test, which establishes the susceptibility or otherwise of the individual to diphtheria, toxin anti-toxin can make a community practically invulnerable against that terrible disease.

It would be a piece of folly indeed if such a protection was discarded to meet the old-fashioned prejudices of anti-vaccinationists who are an anachronism in these days of medical science.

TIME FOR ACTION.

If both the Liberal and Conservative Governments have not failed dismally in the immediate past in the vastly important business of bringing in immigration, then the statistics which they themselves publish have been woefully misleading, says the Montreal Star. But we are not concerned at the moment to stress the failures of the past. The new signs of awakening and activity are much more pleasant to contemplate.

The new Minister of Immigration has an ideal situation ready to his most enterprising and vigorous initiative. The British Government—any British Government—is little short of frantic to reduce the vast mass of unemployment which weighs upon the British taxpayer and constitutes the gravest problem for British statesmanship. The best plan in view for this is assisted emigration to the Overseas Dominions. Australia and New Zealand have already gained enormously through this plan. Canada can now step in and share richly in the opportunity.

The need in Canada is pressing, paramount and notorious. We need men to man our fields, provide traffic for our railways and help carry our war debts. Then we shall soon need more men to fill the additional factories and shops which these new farmers will call into being.

The farming community in old Canada is, indeed, in the direct need of help. We have shown in these columns how the farmers of the Eastern Townships are on the verge of despair because they can neither cultivate their own farms nor find help to do so. Hon. John S. Martin, Minister of Agriculture for Ontario, testifies that they have the same need up there. They applied for four thousand of the British harvesters; but, through some stupidity of arrangement, could not get them.

Mr. Robb should take off his coat and go to it. The country will be behind him.

When it comes to short speeches on brief elections all hats must be doffed to the British people.

MAKING SHOPPING A PLEASURE.

Persons who have gone through a few last minute Christmas shopping rushes do not need to be urged to do their buying early; they need only to be reminded, says the Brockville Recorder and Times. Advertisements will soon be emphasizing this counsel from every page, billboard and window. In the meantime, stores, large and small, are making complete showings of Christmas goods at an unusually early date; it is to their interest, also, to spread the holiday trade over a period of weeks.

Many look upon selection of Christmas gifts as a disagreeable task—to be delayed as long as possible. Others are merely careless. Some, unsystematic, are daily reminded of some friend whose remembrance has not been obtained. These are the various procastinators who elbow and stampede each other, break down the display tables and overwhelm the clerks in Christmas week.

Yet Christmas buying, properly done, may well be a great pleasure. But to be done properly requires forethought, careful and systematic planning and prompt action. Call a friendly council this evening, make out a list of those to be remembered and decide what shall be sent to each. Then do your buying at the earliest possible moment. Your shopping will be pleasant and Christmas week will then find you carefree, with a capacity for real enjoyment of the Yuletide.

If you would co-operate, the holiday time could be made happy for the shopgirl, for the delivery boys, for the postman. But they are helped by the early shopper hardly more than the early shopper helps himself.

A GOOD SCHEME.

Canada's plan of assisted immigration from the British Isles should achieve remarkable results in land settlement within the next few years. The granting of free passage to nominated men and women, and to domestics will serve vastly to stimulate the movement of population across the seas. By restricting this privilege to nominated persons, it is implied that it will in the main benefit men and women of good character and of particular integrity. Some guarantee, of course, is required that those who accept this form of assistance in the matter of settlement will stay in the country. A year's residence in Canada is sufficient to make them eligible for entry to the United States. Care is therefore necessary that the Americans do not eventually obtain the cream of this country's colonists.

The extension of land settlement facilities to former British soldiers on the same terms as apply to Canadian veterans should bring to this country a large number of extremely desirable men. The man who has received the training and experience of a soldier is above the average value as a citizen. Military instruction has always possessed a high value for peace activities.

The reopening of employment agencies to place settlers in farm employment is also a constructive step. The opening of facilities for training British students in agriculture for a year in Canada is designed to obtain as settlers an eminently desirable class—men of some means. These in a sense can qualify as community leaders and serve as nuclei of agricultural improvement.

The decision of Canada in the matter of assisted settlement, with the approval of the Imperial Conference, is not final. The arrangement provides for the formulation of other schemes calculated to assist the struggling settler. One phase yet to be worked out is the payment of certain doles to newcomers on the land until they become established.

It is needless to point out that the carrying out of this project will require large expenditures of money. The cost will be justified by the retention of the colonists and their establishment as paying individuals. Every healthy man, woman and child is an important asset to the country, even having a definite money value running up into the thousands of dollars. To increase the national wealth by so large an amount of labor as is in prospect is worthy the initial expenditure of large amounts. Every country in Europe owes its greatness to immigration, either in modern or prehistoric times. The settlement of French Huguenots in England brought there valuable industries which remain till this day.

The embarkation by the Government on a vigorous colonization policy opens up a new prospective Marine. Instead of benefiting private steamship comfield of service for the Canadian National Mercantile panies by the payment of the passage money of settlers as individuals, the Government should adopt the plan of bringing them across the seas at actual cost by utilizing its own steamers. Some of the ships could be fitted for the carrying of many passengers. Periodic sailings of assisted or free passengers could be arranged. Medical health inspection should take place at the port of departure and not at the point of entry, so as to eliminate the loss of money entailed by the sea transportation of undesirable immigrants.

Altogether the application of the scheme which has received the definite commitment of the Canadian Government should immediately begin, and it should proceed with vigor. Concentration on the settlement of British immigrants as the backbone of the sections to obtain development is the proper procedure to insure the stability of the country.—Border Cities Star.

EDITORIAL NOTES AND COMMENT.

The German people are said to be going mad through the strain of calculating in billions. Henry Ford had better be careful.

Near Brockville, a deer was so dazzled by the headlights of a motor car that it was killed with a stone. We have all met headlights like that.

"The Worker," which has come into such derepute lately, is being repudiated by labour organizations, and in fairness to them, it should be known to the public that the sheet, edited by Malcolm Bruce, is the organ of the Workers' party and not of the Labour party.

No aspirant for municipal honours has so far accepted the Examiner's promised publicity. The offer is still open. No crowding, please.

In the United States just now pay-roll bandits are setting the pace. They work on the basis that there is no use holding up two or three people on the street every day when they can wait until pay day and get everbody's roll at once.

The sword is again in Lloyd George's hand. It remains to be seen whether he will do any better fighting than he did a year ago.

It Pays to Advertise

WISE AND OTHERWISE

Passenger train hit a car of dynamite near Joplin, Mo., without injury, but dont' you try it.

While a street car was held up by bandits in Salt Lake it can't be what makes them late here.

Chicago thief got 10 rings. Now maybe he will steal a kiss and get married and get punished.

Two Indians, ages 113 and 110, are visiting in Washington, the older taking care of the younger.

May cut naval officers' pay. Then navy trousers will bell at the knee as well as at the bottom.

One of the best lawyers in St. Louis left only $500, proving there are some honest lawyers.

Scientists are hunting a way to save corn. The best way is to keep the stopper in the jug.

Ed Doss, a Texan farmer, has a potato four feet long. Big enough to fatten nine boarders.

While charity begins at home a little outdoor exercise helps it.

The success of a party is often judged by the number of uninvited people who get mad.

Troubles are nice things to have around Many men couldn't carry on a conversation without them.

Pay your compliments promptly. By doing this you have a few of them coming to you.

A man is known by the company he keeps, but a salesman is known by the goods he sells.

A divorce in time saves murder. And a murder in time saves divorce. But neither save a reputation.

While a man who looks cheap may feel cheap, a man who doesn't look cheap may give himself away.

Big autos often go faster than small autos Big bank accounts often go faster than small ones.

The sad part about these one-piece bathing siuts is they are not big enough for winter underwear.

Building up a checkered career wouldn't be so bad if you didn't find it always your move.

Singing you own praises may be one way to hear them, but you never draw much of a crowd.

The hardest winter in history is always the one just ahead.

SWEDEN HAS ROYAL RESIDENCE FOR SALE

STOCKHOLM, Nov. 17.—(Associated Press).—Oak hill, one of the most beautiful of the royal residences in Sweden, is again for sale or rent. The last occupant was Ira Nelson Morris, recently American minister to Sweden.

The villa was built 12 years ago by the Romanoffs for Princess Maria Palovna when she married Prince Wilhelm. Today it is again being related that the Russian royal family told the Russian minister at Stockholm what it desired in the way of a house for the Princess, and to find out the cost. The minister, an honest diplomat and not a business man, made inquiry and was quoted two million by the Swedish contractor. Money meant rubles to the minister, and he told the Czar 2,000,000 rubles would be needed.

Russia sent him the money, and then the minister woke up to the fact that the Swedish contractor had meant 2,000,000 Swedish crowns, or 1,000,000 rubles.

The minister and the contractor sent the extra 1,000,000 rubles back—in those days this sum amounted to $500,000—"much to the amazement and smiles of court circles in St. Petersbourg," the story runs.

POLICE LEAD CRUSADE AGAINST THE BEGGARS

CONSTANTINOPLE, Nov. 17.—(Associated Press).—Since the Municipal authorities have taken control of the city, they have effected the reform of many abuses that went untouched during the years of the Allied occupation.

Most striking is the crusade against beggars who have always infested this place. Under strict police efforts they have begun to disappear, and it is now possible to walk the streets without filthy men, women and children tugging at one's coat in importunate impudence. Now the order is out that the city is to be rid of its gypsies, who are said to constitute the majority of the beggars, sneakthieves and pickpockets that have infested the thoroughfares. They are to be sent into the interior and put to work at agriculture, public works and other unskilled jobs.

EVERY MONTH MANY WOMEN

Take ZUTOO Tablets and are free of the Griping Pain and Sick Headaches.

Read what Mrs. Wright says: "I received your sample of Zutoo Tablets, and took them for severe pain (monthly) and headache. At the end of 30 minutes, I was entirely free of pain and experienced no more throughout the period. I suffer a great deal at these times and feel grateful that I have a remedy which affords quick relief. Every woman in the land should know about Zutoo Tablets and what they will do."

Mrs. ALLEN WRIGHT, Fulford, Que

TAKE ZUTOO

CATTLE, GRAIN AND PRODUCE

Peterboro--Toronto--Montreal--Winnipeg

PETERBOROUGH MARKETS.

FRUITS.

Bananas, 40-60c dozen; oranges, 25-80c doz.; grapefruit, 10-15c each; lemons, 30-40c doz.; dates, 2 lb., 25c; figs, 15-40-50c; apples 25-75c pk.; cooking, 2 lbs. 25; Spies, $6-$9 bbl.; California grapes, 25-30c lb.; pears ,85c-$1.25 bkt.; small pears, 25-50c pk.; California pears, 5c each; crabapples, 70-90c bkt.; honeydew melons, 35c each; pomegranates, 10-15c each; cranberries, 18-20c quart.

VEGETABLES.

Beets and carrots, 50c pk.; small cooking onions, 4 lb for 25c; Spanish onions, 3 lbs for 25c; green and red peppers, 3 for 10c; hothouse tomatoes 40c lb.; endive, 10-15c; leaf lettuce, 5c; head let. 13-20c; cabbage, 10-20c; potatoes, 23-35c pk.; celery, 10-15c; vegetable marrow, 15-20c; pumpkins, 10-20c; cauliflower, 10-25c; citrons ,15c each; sweet potatoes, 3 lbs. for 25c; turnips, 25c pk. parsley, 5c.

Nuts—Walnuts, 40-50c pound; Brazil nuts, 25-40c lb.; chestnuts, 40-60c lb. cocoanuts, 10-15c each.

DAIRY PRODUCTS.

Butter, creamery, 39-45c lb.; dairy, 35-38 lb; oleomargarine, 25c lb.; lard 18-24c lb.; shortening, 22c lb; cheese 30-40c lb; eggs, storage, 42c doz.; fresh, 50c dozen.

Honey — Comb, dark and light, 20-25c lb.; extracted. Beekist, 5 lbs. 80c; pure clover, 5 lbs. 73-75c; mixed, 5 lbs. 50-59c; buckwheat, 10 lbs. 99c.

FISH.

Salmon, pink, 20c lb.; red, 18-25c; salmon trout, 24c lb.; white fish 25c; halibut, 30c lb.; haddies, 18c--20c; boneless, 25c; fillets, 28c; kippered herring, 20c; salt herring, 60c doz.; sea herring, 10c lb; fresh, 3 lbs for 25c; oysters, $1.50-1.75 quart.

MEATS.

Beef, 10-30c lb.; pork, 18-35c; bacon, 29-40c; sausage, 18-20c; veal 12-to 32c; spring lamb, 15-35c; mutton, 10-25c lb.

Hogs—Thick, smooth, cut, $8.00; select graded, $8.85; dressed, head on, $13; head off, $14.

GRAIN (Wholesale), and FLOUR (Retail.)

Wheat, fall, Marquis, 85c-$1 bus.; oats, 45-55c; rye, 65-75c; barley, 60-65c; alsike, $4-5.25; peas, $1.25 bus.; buckwheat, 75c bus.; flour, $3.60-$3.90 1-2 bbl.; pastry flour, 90c-$1.15 bag 24 lbs.

HAY, BRAN, ETC. (Wholesale.)

New hay, loose, $12-14; baled, $16-$18; straw, $8-$12; bran, $28 a ton; shorts, $33 a ton.

HIDES AND WOOL (Wholesale).

Cow hides, heavy, 6c lb.; light 7c lb; horse hides, $2.50-$3 each; calf skins, 10c; sheep and lamb skins, 50-75c each; shearlings, 20-25c each.

Wool, 18-25c. lb.

TORONTO LIVE STOCK.

TORONTO, November 16. — Although the holiday on Monday cut out one day's trading at the Union Stock Yards, there was a full supply of cattle this week, and with a few left-overs the total was about 9,000 head. Over 500 Western cattle came in since a week ago but nearly half of them were sent forward to another market.

The week's business was about on a par with that of a month past. Heavy fat steers and good butchers were readily picked up, but the unfinished pood quality stuff was a slow sale.

There was an overabundance of common to medium butchers, and prices were not at all steady. Buyers made the market to suit themselves, and prices varied according as the commission men were anxious to effect a sale Good medium butcher's steers and heifers sold from $4.75 to $5.00 a cwt., and were fairly steady. Quotations for these below this grade were wide. Dealers asked $4.00 for common killers and buyers offered $3.00. Few common butchers made over $3.00 a cwt., and many were disposed of below this.

There was a better demand for butcher's cows and bulls than for any other, except the choice steers and heifers. Good cows sold freely at $4.50 to $4.75, and choice cows a little higher Good medium cows were about $3.50, and the common $2.75 to $3.00 a cwt. Few good butcher's bulls were offered this week, and more bologna bulls could have been sold at about $2.75 a cwt. Canner cows were also wanted at $1.50 to $2.00, and orders for these remained unfilled on Thursday.

Good and choice calves were scarce this week, and the prices held tenaciously around 11 cents for these. Good medium calves sold from 8 to 10 cents, and most of the heavies at close to 6 cents. Too many of the latter are coming to make prices any better.

A light run of lambs this week brought prices up to 25 to 50 cents above those of a week ago. For light choice ewes and wethers the quotation stands 11 to 11 1-4 cents, with bucks $1.50 a cwt. lower. Heavy lambs are 50 to 75 cents a cwt .below those of select eights.

Sheep continue steady, with handy weights 6 to 6 1-2 cents, but heavy sheep are not too good a sale.

A combined refusal to buy hogs higher than $7.75 a cwt. f.o.b. brought the price down to this on Wednesday, and this carries over the week-end. This is a drop of 50 cents a cwt. for the week, and the packers are disposed to try for another cut if outside markets could be got to work in consequence.

Current Quotations.

Choice heavy steers	$7.00 to	$7.25
Choice butchers' cattle	6.25	6.50
Good butchers	5.00	5.50
Medium butchers	4.00	4.50
Common butchers	2.50	3.00
Good to choice Ontario feeders	5.00	6.75
Stockers, good	4.50	4.75
Stockers, common	3.00	3.50
Choice cows	4.75	5.00
Good cows	4.00	4.25
Medium cows	3.50	3.75
Common cows	2.75	3.25
Canners and cutters	1.25	2.00
Choice bulls	4.75	5.00
Good fair bulls	3.50	3.75
Bologna bulls	2.50	3.00
Baby beeves	8.00	10.00
Spring lambs, choice	11.00	11.25
Spring lambs, bucks	9.50	9.75
Spring lambs, common.	8.00	....
Yearlings, choice	7.00	.....
Good, choice sheep	6.00	.....
Heavy sheep and bucks,	3.50	4.00
Choice calves	10.50	11.00
Medium, good calves	8.00	9.00
Heavy calves	5.00	7.00
Grasser calves	3.00	3.50
xChoice milchers and springers	80.00	100.00
xMedium milchers and springers	50.00	60.00
xCommon do.	30.00	40.00
Hogs, fed and watered	7.75	.....
Hogs, f.o.b.	8.25	....

x—Each.

EGG MARKETS.

OTTAWA, November 17 (Canadian Press). — The Bureau of Statistics reports 311,620 cases of eggs in storage 1st November, compared with 333,582 cases for the same date last year, and 455,766 cases on 1st October last. This shows a movement out of storage during October of 144,147 cases.

The stocks of poultry on 1st November amounted to 1,164,184 pounds, compared with 1,040,857 pounds on 1st October. These figures show a movement into storage of 133,327 pounds. The increase is in broilers, chickens and fowl, turkeys showing a decrease of about 30 per cent.

Fresh specials continue to advance and on a good many markets are at a premium. The storage situation remains firm and unchanged.

Toronto unchanged.

Montreal specials jobbing 70 to 75, storage extras 40 to 42, firsts 35 to 37, seconds 30 to 32. Poultry steady, some lots of dressed turkeys selling at 33 to 35, chickens 23 to 27, fowl 20 to 25.

Manitoba and Saskatchewan markets unchanged.

Alberta market advanced 2 cents on extras and firsts Poultry market reported weaker.

British Columbia easier, local fresh extras 54, firsts 52, country points.

Chicago and New York unchanged.

WINNIPEG CATTLE

WINNIPEG, November 17 (Canadian Press). — Receipts, 430 cattle and calves, 330 hogs, and 350 sheep and lambs.

The desirable killing cattle moved under a fair inquiry yesterday morning at firm prices, but the in-between offerings were in poor request at unchanged quotations.

Stockers and feeders were weak.

The hog market was firmer, thick smooths selling at $7.60.

The few decent killing lambs available were weighed up at $10.25.

STERLING RATES.

MONTREAL, November 17 (Canadian Press). — Sterling exchange rates were quoted here yesterday:

Demand 4.388

Cables 4.3913

CASH GRAIN.

MONTREAL, November 17 (Canadian Press). — A steady business was done in the cash grain market here yesterday. The flour market was without feature. A fairly active business continues in the millfeed market, with the movement of rolled oats fairly large A moderate business was passing in baled hay. Domestic trade in eggs was fair. The butter market was busy, with a strong undertone. A much better tone than of late prevailed in the cheese market.

Egg prices yesterday were: Extras 40 to 42, firsts 36 to 37, seconds 30 to 32.

Butter — Special and No. 1 pasteurised grades not quoted. No. 1 creamery 37 1-2 to 38.

ONTARIO CHEESE AUCTION.

MONTREAL, November 17 (Canadian Press). — At the United Dairymen Co-operative auction sale of Ontario cheese held here yesterday, there were 1,030 boxes offered, for which the bidding was keener than for several sales past, and in consequence the prices realised were 7-16 cent to 9-16 cent per pound higher thon those asked at the previous sale. There were 193 boxes No. 1 white sold at 18 13-16 cents per pound; 373 boxes No. 1A and 464 boxes No. 1B coloured at 19 1-16 cents per pound.

CHICOUTIMI CHEESE.

CHICOUTIMI, Que., November 16 (Canadian Press). — There were 200 boxes white cheese offered on the board and all sold at 16 3-4 cents per pound.

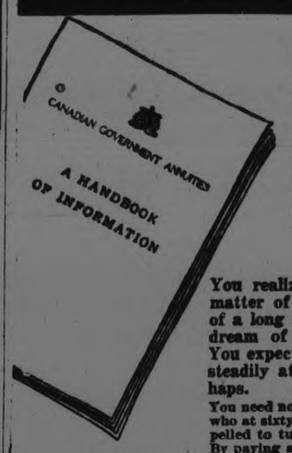

Now That You Have Passed Thirty

You realize that life is less a matter of brilliant spurts than of a long pull. You no longer dream of a fortune at forty. You expect to be working away steadily at fifty—at sixty, perhaps.

You need not be one of the many men who at sixty-five find themselves compelled to turn to others for support. By paying at the rate of only sixteen cents a day between the ages of thirty and sixty-five years you can buy a Canadian Government Annuity which will pay you $500 a year, starting at the latter age and lasting as long as life.

You may buy an Annuity of any value from $50 to $5,000 a year. Your investment will be safe, and you will get every cent that your money earns. There are Plans of purchase to suit all, including the married and those having dependants.

Remember, the earlier you buy the easier the terms. Therefore, fill out this coupon immediately and address it as directed. No postage necessary, as it is Canadian Government business.

Mail this Coupon—No Postage Needed

To Department of Labour,
Annuities Branch,
Ottawa, Ont.

Please send me the "Handbook of Information" and full particulars as to cost of a Canadian Government Annuity. My age last birthday was ..... years.

Full Name .....
(State Whether Mr., Mrs. or Miss)

Post Office Address 10

Issued by: Department of Labour, Annuities Branch, Ottawa.

CHICAGO GRAIN.

CHICAGO, November 17 (Canadian Press). — Wheat underwent a fresh setback in price yesterday, largely as a result of breaks in the foreign exchange rates, together with talk of strained relations between Great Britain and France.

The market closed nervous 1-8c to 1-4c to 1 1-8c to 1 1-4c net lower. December $1.01 3-4 to $1.01 7-8 and May $1.07 1-4 to 3-8 to $1.07 3-8.

Corn finished 1-8c to 5-8c down; oats a shade to 1-8c to 1-4c off; and provisions unchanged to 25 cents higher.

Downturns in the value of wheat began at the opening, with confidence of holders disturbed by foreign political developments, especially as reflected by the word that sterling exchange had dropped to another new low record for the year.

Prospects that the domestic visible supply total would show a decided further increase on Monday counted also as a depressing influence. Besides, there were predictions current that any advance in the United States import duty on wheat would be so late as to permit huge quantities of Canadian wheat to be unloaded beforehand in this country.

A noticeable rally that the wheat market showed during the middle of the Board of Trade session was ascribed to gossip that contrary to previous reports, the wheat tariff probably would be raised within a few weeks. Declines in New York stock market quotations however and indications of increased anxiety as to European tension over German affairs, both economic and political, led to renewed weakness in wheat before the day ended, as did a bearish estimate of the Argentine exportable wheat surplus.

Corn was affected by indications of enlarged receipts, but late forecasts were that no big movebent was to be expected for two weeks yet. Oats were easier in sympathy with corn.

Provisions averaged higher in response chiefly to scantiness of the warehouse stock of lard here.

Chicago Live Stock.

CHICAGO, Nov. 17.—Cattle, receipts 3,000; steady; best handyweight steers 1025; bulk 7.00 to 9.00 some short fed plain kind downward to 6.50 and below; most fat cows 3.85 to 4.25; bulk heifers above 6.00; canners and cutters largely 2.50 to 3.00; light canners downward to 2.25 bulk bologna bulls, 3.50 to 4.00; bulk vealers 8.50 to 9.00.

Hogs, receipts 45,000; fairly active five to 10c lower than yesterday's average; bulk better grades 200 to 325 pound agerage 6.00 to 6.50; bulk packing sows 6.25 to 6.40; desirable weighty slaughter pigs 5.00 to 5.25; estimated holdover 16,000

Sheep, receipts 11,000; fat lambs 25 to 50c lower; bulk good and choice kind 12.60 to 12.75; top 13.10; cull lambs and sheep steady; feeding lambs weak to around 15c lower; cull natives 9.50 to 10.00; good and choice and lightweight ewes 6.00 to 7.00 medium and good feeding lambs 11.75 to 12.50.

QUAKE-PROOF HOUSES ADVOCATED FOR CHILE

STANFORD UNIVERSITY, Cal., Nov. 17.—(Associated Press).—Dwellers in the earthquake zone of Chile have been supplied with simple but scientific instructions how best to build their houses to withstand possible collapse.

After the earthquake of last November the Chilean Government sought expert building advice, and under the auspices of the Carnegie Foundation Dr. Bailey Willis, Stanford geologist, went to Chile and studied the situation for five months. He prepared his conclusion in pamphlet form and this booklet, in Spanish, has been made available to the inhabitants of the quake zone.

STOLEN AUTO ABANDONED.

Montreal Car Found Near Oshawa.

OSHAWA, Nov. 17.—The new $4,500 car stolen a month ago from Fred Whittall, a Montreal business man, was found by Oshawa police about one mile west of the town.

The car, which has been abandoned, was in a dilapidated condition, although it had only been driven about 2,0000 miles.

The police suspect that it has been stolen and used by bootleggers.

Tanol Calomel Much Better Than Ordinary Calomel

CLEANS AND TONES UP THE WHOLE SYSTEM

Instead of rising in the morning feeling tired, dull, with headaches, bad taste in mouth, sick stomach or after eating a bloated, heavy feeling, indigestion, constipation, kidney trouble, etc., can instead both look and feel as fresh as a daisy by flushing the poisons that have accumulated in the stomach, kidneys and bowels by following a doctor's advice by taking one Tanol Calomel Tablet 15 minutes before meals or two at bedtime. This will flush the previous day's indigestive waste, sour bile and poisons from the system before more food is taken. Tanol Calomel Tablets are recommended because they have no bad after effect. No salts or seidlitz are necessary to remove them from the system, as they are self-eliminating. Get a few of these tablets from the druggist and you will feel 100 per cent. better. Sold by Weber, druggist, Charlotte street.

mws-tf

SMOKE
OLD CHUM
TOBACCO
MANUFACTURED BY IMPERIAL TOBACCO COMPANY OF CANADA LIMITED

Particular People

choose

"SALADA"

TEA B515

The most delicious blend procurable.

"RUPTURE OF ENTENTE" GREETED POINCARE'S RETORT TO BALDWIN

Premier Ignored Interrupting Cries, Heard For First Time in the French Chamber, As He Reviewed the Reparations Controversy.

MADE CONCESSIONS.

PARIS, Nov. 16.—Premier Poincare to-day replied in the Chamber of Deputies to Prime Minister Baldwins censure of France in the House of Commons yesterday.

France could easily reach an agreement with Britain if she would pay the expense of such an agreement, he said, but she was resolved not to yield on the question of further reduction of the reparations due from Germany.

Three-fourths of the Chamber was on its feet cheering him when, after an energetic review of the whole question, covering an hour and a quarter, he left the rostrum with the final declaration:

"We shall continue to negotiate in the friendliest way possible, but France cannot give way."

M. Poincare hastily decided to speak this morning after indicating that he would not intervene in the Chamber debate on foreign affairs before next week. His decision was inspired by Premier Baldwin's statement, and by the British press comment tending to hold France responsible for the failure of the Allies to agree in execution of the Treaty of Versailles.

Have Made Concessions.

Declaring that the utterances in the British Parliament could not be allowed to pass but must be answered immediately, M. Poincare said:

"I cannot let it be said that it is by our fault an agreement has not been reached. For several years we have not ceased to make concessions from our rights, and it is not on our side that the attitude is uncompromising."

The Premier went over the whole history of the reparation problem and recalled that the British Government has approved the occupation of the Ruhr on two occasions and nameless German territory on another.

When he told of opposition encountered from the British in the Council of Ambassadors, cries of "It is a rupture of the entente cordiale!" were heard for the first time in the Chambers, but the Premier ignored them.

Previous Resolutions.

He recalled that the Chamber had on two previous occasions resolved that France could make no further concessions with regard to reparations.

"That is why," he said, "we could not adhere to the propositions made by Lord Curzon and Secretary Hughes to consider an estimate of Germany's capacity to pay through an international conference."

He had examined the proposals with the greatest willingness of finding a way of agreeing.

"But how could France consent to a procedure which some of our allies admitted would mean reduction of our claim on Germany, when we had already advanced a hundred billion francs on Germany's debt, and were debtors to our allies, as we were reminded again yesterday?" he asked.

Insolently Prosperous.

The result of an expert conference with unlimited scope, the Premier declared, would undoubtedly have been against France. Further concessions would have been made to Germany, which, having no internal debt, but possessing formidable balances placed abroad and with her industrial equipment practically renewed, would have come out of the imbroglio in an insolent state of prosperity as compared with that of her victims.

The Premier was in excellent form and delivered his speech in a combative tone that seemed to please the Chamber, which punctuated it with applause. The whole House, with the exception of the Socialists, Communists and a few of the Republican-Socialists, heartily approved M. Poincare's conclusion that, while the Reparation Commission would undertake in full independence to examine Germany's assets, the Allies would remain firm in the Ruhr exploting the pledges seized there, pending the time when Germany should realize that the only way out for her was to make a real endeavor to fulfill her obligations.

EUROPE GETS SHIPMENT OF WHEAT FROM CANADA

WINNIPEG, Nov. 17. — The steamships Lisken and Vesla, which sailed from Fort William to Queenstown this week, carried the first cargoes of wheat to be shipped from the Canadian head of the lakes to Europe, it is stated in grain circles here. The bills of lading made out to cover the shipments were identical with those issued at seaboard ports.

BOARDS TRADE WOULD CHANGE SYSTEM TAXES

Object to the Present Method of Tax Exemption for Public Utilities

TREAT ALL ALIKE

HAMILTON, Nov. 17. —At the yesterday afternoon session of the Ontario Association Boards of Trade and Chambers of Commerce, in session here, the following were appointed to the Chamber of Commerce of the British Empire: John Elliot, Belleville; G. C. Coppley, Hamilton; K. J. Dunstan, Toronto.

Caused Warm Debate.

Introduction of a resolution by the Niagara Falls Chamber of Commerce calling for the abolition of tax exemption for public utilities, provided the basis for a keen debate.

In proposing the resolution, Dr. Geo. Synder of Niagara Falls argued that the originaol intention of the act was merely to exempt such institutions as schools and hospitals. A private company that has been paying taxes is taken over by a public corporation and straightway it is free from taxation. The municipality accordingly suffers. This is a very unfair state of affairs. Public ownership should be encouraged but not at the expense of private enterprise One section should not be penalized for the benefit of another. Taxation of public utilities is fundamentally sound and economically just—this in brief, was the argument advanced by Dr. Snyder and backed up by C. N. Glendenning the seconder of the motion.

Treat All Alike.

Dr. Horace L. Brittain of Toronto made a strong appeal for the support of the resolution on the grounds that the Ontario aim was to treat all alike. He said it would not add one cent to the cost of public utilities. It was just a matter of bookkeeping. "If I had my way," he declared, "I would tax every public owned institution and I would not exempt the churches either."

He argued that if they could be sure there would be no furtehr advancement in public utilities the question would be purely an academic one, but public ownership was growing and for this reason, if the municipalities expected to remain solvent, these public enterprises must be taxed.

Representatives of Kitchener, Owen Sound, Peterboro, Picton, opposed the resolution, while those from Toronto, Brantford and Hamilton supported it. When a standing vote on the resolution was taken the count stood 21 to 20 in favor of it.

In presenting a resolution covering the subject on behalf of the Hamilton chamber of commerce, Hon. G. P. Smith, former minister of education in Alberta, laid particular stress on the western phase of the situation a stand which was violently objected to by Lt-Col W N Ponton, K.C., of Belleville.

"Are we an Ontario Association or a western association?" asked Col. Ponton amid loud applause. 'What about the needs of our own province It seems to me it is about time this province went after its own instead of remaining in the category of the horse who also ran. Mr. Smith has not been back in Ontario long enough to get over his western bearing. You can see this running all through his utterances and the resolution that he has drawn up."

Col. Ponton went on to point out the needs of Northern Ontario for population and development. "Let the east come into its own," he declared. The west can look after itself. I am ardently a Canadian but fervently an Ontarionian. We need immigration in this province, let us go after it.'

Ontario Discriminated Against.

Col. Ponton was backed up by W. A. Wegenast of Brampton. "I am convenced that Ontario has always been discriminated against in the matter of immigration. It is largely by accident that Ontario gets the for new settlers that she does"

Mr. Smith found a champion in J. P. Laidlaw of Toronto. "Ontario was never more prosperous than when the west was prosperous," he declared.

"Let us keep our own house in order," said F. B. Byrnes of Collingwood, "before we try to clean up somebody else's. I believe that Ontario's great problem to-day is to keep the population that she already has."

"Ontario is misunderstood in the prairie country," declared Mr. Smith. "Let us extend the olive branch to their people, and show them that our interest is national instead of sectional."

Rising again, Col Ponton proposed the motto, 'Britain has men; Ontario has room; try Ontario first." "We have been stupidly respectable," he continued, "now let us be splendidly progressive."

Referred to Special Committee.

The resolution which was eventually referred to a special committee commended the removal of war-time restrictions on immigration and approved the finding up of the soldier vote. It suggested the formation of settlemen. board with immigration work. It suggested the formation of a council on citizenship through which federal authorities should provide leadership, information and financial assistance.

It was also suggested that, in order to stimulate economic improvement, preparing the way for effective settlement experiments on the use of Alberta coal should be speedily carried to a final conclusion; necessary railway branch lines should be built, facilities for the movement of grain through Pacific ports should be developed, rate discriminations should be removed; and that natural resources within the borders of western provinces should be handed over to those provinces for development.

CHRISTMAS GIFTS

Here is a party bag that's French through and through. To make it, take a foundation of crinoline and arrange on it an assortment of ribbon flowers, using a row of green leaves or a ace ruffle for the outside. Then cut a bag just the size of the bouquet in a satin to harmonise with the gowers, and join it to the underside.

If you want to be very generous, put in a fancy handkerchief, a powder puff, and a rouge stick, and you will have a complete and charming gift.

NO CHANCE AGAINST WIFE IN COURT, SAYS HUSBAND

CHICAGO, Nov. 17.—W. J. Carson, of Milwaukee, is to appear in court here in a few days to answer his wife's charges of non-support.

To the Assistant State's Attorney he addressed his views on "justice for men."

"A man can't get up in court and sniffle. He'll get called down and told to 'act like a man'"

OTTAWA "GAS" CUT.

OTTAWA, Nov. 17. — Gasoline prices have been reduced one cent a gallon in the capital. All large companies with local branches have announced the reduction in the wholesale price but the cut has not become general at service sttaions.

The wholesale price of straight run gas is now 24 cents a gallon and what is known as high test gas is selling at 27 cents.

UNITED FARMERS ARE TO MEET IN EDMONTON

CALGARY, Nov 17.—The annual meeting of the United Farmers of Alberta will be held in Edmonton opening on January 19. The proceedings will last four days.

Italian Government Opposes the Occupatian of Germany

ROME, November 16. — "The Italian government cannot give its approval to any further occupation of German territory," Premier Mussolini said to-night in the Senate.

"One must have the courage to say that the German people cannot be destroyed," the Premier continued. "They are a people which has known civilization and which may to-morrow be an integral part of European civilization."

Signor Mussolini intimated that Italy did not contemplate such an extremely grave step as breaking with France, which would, in a certain sense, be equivalent to declaring the Treaty of Versailles void, and might involve another European conflagration, and leave Italy isolated.

AUSPICES ADVERSE AS BALDWIN STARTS HIS PROTECTION CAMPAIGN

Caused Disintegration in His Own Party While Welding Together His Opponents — Disagreements Apparent to the Public.

CHURCHILL HITS OUT.

LONDON, Nov. 16.—Parliament was formally dissolved to-day, and a royal proclamation printed in the Gazette to-night summons the new Parliament to assemble January 8.

It was thought the new session would convene December 20, but the Cabinet decided upon the later date.

Two prolonged Cabinet meetings were held to-day, one ostensibly to draft the Government's election manifesto, and the other to discuss election routine. Rumor, however, has it that Premier Baldwin is having great difficulties in holding his party and the government together.

Auspices Adverse

The Premier will begin his new campaign under adverse auspices. Not only has he had the greatest difficulty to prevent defections of colleagues with free trade beliefs, but he failed to consolidate his party by securing Lord Birkenhead and J. Austen Chamberlain as members of the Government.

The inside story of this affair shows it was a revolt of the Under-Secretaries, led by Ronald MacNeill of the Foreign Office and W. Orms by-Gore, of the Colonial Office which deferred the Premier from taking Lord Birkenhead and Mr. Chamberlain into the Cabinet.

Title For Cecil

A political surprise to-day was the announcement that Lord Robert Cecil had been raised to the peerage. The Lord Privy Seal has held his present title of Lord by reason of the fact that he is a son of the third Marquis of Salisbury. His elevation to the peerage is a clear indication of the difficulties Premier Baldwin is experiencing. Lord Robert is a stalwart free trader and already had decided not to contest his seat in the House of Commons.

The official explanation of his decision not to run is that Lord Robert's physician advised him to avoid great exertion until after Christmas. It adds that as Lord Robert has attended a meeting of the Council of the League of Nations during that period he will be unable to take part in the general elections.

As a peer Lord Robert can continue a member of the Administration having his seat in the House of Lords instead of in the House of Commons; but the incident is significant and Lord Robert's actual resignation from the Cabinet probably has been withheld only out of a desire not to embarrass the Premier at a difficult moment. Also Lord Robert, as a sturdy upholder of the League of Nations may have felt it desirable to retain his official position where he could better advance that ideal and at the same time avoid in the seclusion of the Upper House close contact with party conflicts.

Other Deflections

There have been other defections not of Ministers, but of influential men of the rank and file of Conservatism who are unable to approve the Government's protectionist move In fact, in the same ratio that Mr. Baldwin succeeded in welding together his opponents, he seems at the same time to have been causing a disintegration of his own party and although open ruptures have been avoided in most cases, the disagreements cannot be shielded from the public.

The Premier has been reminded in connection with his sudden conversion that it was only a few months ago he offered the Chancellorship of the Exchequer, the most important position in his government, which deals with the country's finances to a strong free trader, Reginald McKenna. It was reported today that Mr. McKenna was re-entering the political field but this report apparently is premature. In the newspapers some of the Government's warmest supporters still express the strongest misgivings as to the advisability of the course the Government has taken.

The outcome of these various aspects is that owing to the lukewarmness displayed by considerable sections of the Conservative Party for its new departure the Government is suffering theloss of many admirable speakers while on the Liberal and Labor sides there is an abundance of oratorical talent.

Churchill's Attack

Winston Spencer Churchill opened his campaign to-night in the famous Free Trade Hall in Manchester. He declared a futile and inglorious parliament was terminating its brief existence by an attempted assassination of free trade which was to be tried by drum-head court-martial and shot at dawn. The Government Mr. Churchill declared, had blundered into to position of hopeless confusion and had decided to brazen it out in hope of extricating itself by violence from the difficulties into which it had fallen through folly.

It was a fine thing, Mr. Churchill continued to be honest; but it was very important for a Prime Minister to be right. He characterized Mr. Baldwin's conversion as a mystic and almost miraculous conversion, like that of Saul at Damascus.

Refers to Cotton

In a vehement attack on the new policy Mr. Churchill said nobody knew better than the members of the British Cotton Growers' Association that "however we develop our tropical possessions we shall be compelled to buy cotton during our lifetime, and in gigantic quantities, from the United States."

He added that there would be nothing but misfortune and impoverishment for Lancashire if it consented to bear the yoke of a protective system.

Again asking when Mr. Baldwin reached his extraordinary conclusion regarding protection Mr. Chuurchill said it certainly was not in his mind when he invited Reginald McKenna to become his right-hand man. He also asked why if Mr. Baldwin thought his proposed policy would not increase prices he had exempted wheat and meat from duty.

Derby Reluctant

The Earl of Derby, Secretary for War addressed the Unionist at Northwich to-night, denied the insinuation of former Premier Lloyd-George that he (Lord Derby) had presented his resignation to Premier Baldwin. He admitted, however, that it was quite true he could have wished there should be no general election. The speaker said he recognized the Premier's absolute honesty

IMPORT CATTLE FROM WISCONSIN

WINNIPEG, November 17. — Declaring himself in sympathy with the objective aimed at: the encouragement of diversified farming in western Canada, Hon. W. R. Motherwell, Minister of Agriculture for Canada, received a deputation from the dairy interests of Manitoba asking that "the regulation in regard to the free admission of animals for the improvement of stock be amended to include high class dairy females upon the furnishing of an import certificate."

The intention is to import dairy cattle from Wisconsin, where there is now a surplus, it was stated, of high grade stock, and in addition to the removal of the duty the Federal government is requested to aid in the cost of the transportation of the animals.

Mr. Motherwell stated that the matter would be considered by his department.

CONDEMNS SKYSCRAPER

Future Generations Will Curse It, Says London Councillor

CHICAGO, Nov. 17.—Future generations will curse the invention of the skyscraper, according to A. Emil Davies, member of the London County Council.

"New York, meant by nature as a harbor, not as a city, has no other recourse than to grow vertically," Mr. Davies says. "With Chicago there is no excuse for creating vertical slum districts, shutting out light and air."

Public ownership of transportation could direct the growth of population, he says.

The Palestine Exploration Society is soon to make excavations on the Mount of Olives.

ANGLO-FRENCH BOND STRAINED BY DISSENSION

France Will Probably Act Alone and Occupy More German Territory If the Entente Splits.

FINAL EFFORT.

PARIS, Nov. 17.—The talk in the lobbies of the Chamber of Deputies yesterday centered about the precarious situation brought about by the disagreement between France and Great Britain with regard to proposed measure to require Germany to faciliate the work of the Inter-Allied Military Control Commission in Germany.

The general opinion among the deputies seemed to be that what was termed the half-way measure contended for by Lord Crewe, the British Ambassador, acting on instructions from London, would be worse than none, since it would merely tend to demonstrate to the Germans the helplessness of the Allies.

Speak of Rupture.

The eventuality of an actual rupture in Entente Cordiale was speculated upon for the first time yesterday, and even found an echo in the session of the Chamber of Deputies itself, where the Socialists interrupted Premier Poincare during his address with cries of "It is a rupture of the entente cordiale."

M. Poincare declined yesterday to discuss the question of military control, or the Crown Prince, because the negotiations with regard to both subjects are still going on; but members of the Chamber who are not bound to such discretion exchanged views as to consequence, which were generally regarded as not likely to weaken the hand of France in dealing with Germany.

Will Act Alone.

The opinion was expressed that the Reich would find its position weaker if the Entente split, since encouragement from Great Britain then would lose its significance, and France, free from the necessity of consulting her allies, who disagree with her, would be able to simplify her program and apply it with greater vigor.

It is expected a final earnest effort will be made today to find some way to avoid a break between the Allies; but if Great Britain still refuses to join with France in some energetic action it seems to be a practical certainty that M. Poincare will act alone and occupy more territory, probably contiguous to that now in the hands of the French.

NON-CHIP ENAMELWARE.

In buying enamelware the best quality is the cheapest in the end for inferior grades chip easily and soon become worthless.

Joins Thought to Action

LIKE the crank shaft of your automobile, Waterman's Ideal Fountain Pen is the connecting link between **Urage** and **Performance,** turning random recollection into substantial fact.

Fitting your hand as if made to measure; flowing with your thoughts; this wonderful pen of simplified perfection becomes the partner of the brain, acting in harmony with word pictures and joining thought to action.

This is so because there is a right

Waterman's Ideal Fountain Pen

especially for you—a pen that becomes a part of you—that balances in your hand—that writes evenly, smoothly, because there is also a point that is exactly right for your individual style of hand-writing.

It is your pen—yours, and yours alone.

Such an intimate, distinctively personal pen awaits your selection.

Three types—Regular, Safety and Self-filling.

$2.50, $4, $5 and up

Selection and Service at best dealers everywhere

L. E. Waterman Company, Limited
179 St. James Street, Montreal

New York San Francisco Boston London Chicago Paris

STEEL INDUSTRY SENDS 65 EMPLOYEES TO COLLEGE

PITTSBURGH, Nov. 17.—Young men working as apprentices in the steel industry to the number of 65 have begun a four-year course of training at the Carnegie Institute of Technology. The employers will pay them their regular wages while they attend school which is one day a week.

FORMER CHANCELLOR OF GERMANY DYING

LONDON, Nov. 17.—A despatch to the Central News from Berlin says that Dr. [illegible] the former German Chancellor and Minister of [illegible] is dying in consequence of a stroke of apoplexy.

KEEP PERPETUAL LIGHT.

PARIS, November 17 (Associated Press).—The tomb of France's unknown soldier beneath the Arc de Triomphe will become a more impressive symbol of sacrifice if the proposal to keep a flame under the arch burning night and day is adopted.

The unknown soldier's tomb continues as a national shrine, and is visited by thousands on Sundays and holidays.

In this connection it has been pointed out that time has effaced many memories connected with the war. It is a rare thing to see a war ribbo in a man's buttonhole, while during the first years after the war every winner of a war cross displayed its ribbon.

Health Rundown?

Health Restored

Mrs. F. F. Malcolm, Lucknow, Ont., writes:—

"My system became run down and I was very nervous. I was easily irritated and any trivial matter or noise from the children would upset my nerves. I also suffered from indigestion, and often gas would accumulate in my stomach, causing great distress. For about a year I was unable to attend any kind of gathering or be in a crowd, my nerves were so bad. In fact, it would be difficult to outline fully just how I felt. I called on the Doctor, and took the medicine he gave me, but did not seem to improve. One day I read of Dr. Chase's Nerve Food, and what it was doing for other people suffering from nervousness. I resolved to try it, and by the time I had taken three boxes, I could notice an improvement. I continued this treatment until I had taken nine boxes. By this time I felt real well and strong again. All my old troubles and symptoms had been removed, and I felt like my old self once more. Since then, I usually keep Dr. Chase's Nerve Food in the house, and when I feel the least bit run down or fagged out, I take a few more. By following this plan I keep strong and healthy."

"NOTHING SERIOUS," you say, "guess I will soon be all right." And yet you do not feel well, are easily tired and irritated, have some digestive troubles and headaches perhaps, and have spells of depression and discouragement.

You know that you are not getting the most out of life, but do you realize that you are drifting into a condition of chronic ill-health.

Perhaps you are already familiar with Dr. Chase's Nerve Food and need only a reminder of what you may expect from the use of this great restorative treatment.

There is scarcely a community in this great country but can produce evidence to the unique quality of Dr. Chase's Nerve Food as a means of forming new, rich blood, strengthening the nerves, and building up the system generally.

Try it when you are tired out and discouraged. Try it for sleeplessness and irritability. Try it for nervous headaches and indigestion.

It is not a mere relief, and for this reason you must persevere in its use until the lost vigor is restored to the nerves. The fact that the results are thorough and lasting will encourage you to keep up the use of the Nerve Food until you feel strong and well.

You are not experimenting when you employ this great reconstructive agent, but can turn to it with confidence that what has restored the health and vigor of many thousands of men and women will not fail you.

Dr. Chase's Nerve Food

Will do wonders for you if you only give it a chance. 50c, all dealers, or Edmanson, Bates & Co., Ltd., Toronto.

DU-KO

for Pies and Puddings

SAVES TIME-LABOR-MONEY

BECAUSE—It only takes 5 minutes to prepare.

BECAUSE—DU-KO only needs the addition of milk or water.

BECAUSE—DU-KO needs no eggs, sugar or extra flavoring to "improve" it.

"Neither silver nor gold
Can better its flavor,
Wherever it's sold,
DU-KO finds favor."

RECIPE FOR PIE OR PUDDING

½ contents of a can of DU-KO; 2 cups of milk (water for Lemon) Pour enough milk into powder to make a batter; beat the balance; when it boils, pour in the batter. Stir until it thickens, then pour into pie shell, previously baked, or into a mould if a pudding is desired.

Three flavors: Lemon, Maple Cream and Chocolate.

The "Cheapest" is not always best. Compare the results you get from DU-KO with the price you pay for it. Figure the saving you make in cost of extra materials, time expended and work involved. You will find DU-KO is a real economy. Satisfaction guaranteed or money will be refunded.

AT ALL GROCERS

Also put up in large containers for confectioners, bakers, restaurants, hotels, etc. Write for prices and samples.

Made in Canada by

DOUGLAS AND COMPANY. Napanee, Ontario

The year's best book by America's best woman writer

"BLACK OXEN"

by GERTRUDE ATHERTON

Published by arrangement with Associated First National Pictures, Inc.
Watch for the screen version produced by Frank Lloyd with Corinne Griffith as Countess Zattiany.

(Copyright, 1923, by Gertrude Atherton.)

Continued from yesterday.)

SYNOPSIS.

At a first night performance in New York, a beautiful young woman attracts attention by rising and leisurely surveying the audience through her glasses. Clavering, a newspaper columnist, and his cousin, Dinwiddie, are particularly interested, Dinwiddie declaring she is the image of Mary Ogden, a belle of thirty years ago, who had married a Count Zattiany and lived abroad. He is convinced that this is Mary's daughter, but all attempts to establish her identity prove futile.

Clavering, determined to find out who she is, follows her home from the theatre one night. Luck is 2ith him, for she has forgotten her keys and he helps her get into the house. She invites him in and finally tells him she is the Countess Josef Zattiany, a cousin of Mary Ogden's; that she had married a relative of Mary's husband; that Mary is ill in a sanitarium in Vienna. She asks him to join a small dinner party at her home the next night.

Madame Zattiany proves herself a delightful hostess, talks brilliantly on European politics and further enslaves her guests.

IX. (Continued)

But Clavering was not particularly interested in her political views, sound as they were. Foreign women of her class, if not as liberal, always talked intelligently of politics. What interested him keenly was her deliberate, her quiet conscious attempt to enslave the two men beside her, and her complete success. Occasionally she threw him a word, and once he fancied she favored him with a glance of secret amused understanding, but he was thankful to be on the outer edge of that glamorous crescent. It was enough to watch at a comparatively safe distance. Would his turn come next, or was she merely bent on so befuddling these old chaps that there would be no place left in their enraptured minds for suspicion or criticism? No doubt he was too rank an outsider. . . . She shot him another glance. . . . Was his to be the role of the sympathetic friend?

Then she began to draw Dinwiddie and Osborne out, and it struck him that her attitude was not merely that almost of wistfulness, in her expression as she listened to one or the other doing his admirable best to entertain her. They had the charm of crisp well-modulated voices, these two men of her own class; she had met no better-bred men in Europe; and their air was as gallant as it had been in their youth. He had a fleeting vision of what gay dogs they must have been. Neither had married, but they had been ardent lovers once and aging women still spoke of them with tender amusement. And yet only the shell had changed. They had led decent enough lives and no doubt could fall honestly and romantically in love today. In fact, they appeared to be demonstrating the possibility, with the eternal ingenuousness of the male. And yet nature had played them this scurvy trick. The young heart in the old shell. Grown-up boys with a foot in the grave. Dependent upon mind and address alone to win a woman's regard, while the woman dreamed of the man with a thick thatch over his brains and the responsive magnetism of her own years. Poor old fighting-cocks! What a jade nature was . . . or was it merely the tyranny of an Idea, carefully inculcated at the nativity of the social group, with other arbitrary laws, in behalf of the race? The fetish of the body. Stark materialism. . . . . However, it was not as hard on them as on women outgrown their primary function. Theirs at least the privilege of approach; and their deathless masculine conceit—when all was said, Nature's supreme gift of compensation—never faltered.

It crossed Clavering's mind that she was experimenting on her own account, not merely bewildering and enthralling these estimable gentlemen of her mother's generation. But why? Joining casually in the conversation, or quite withdrawn, he watched her with increasing and now quite impersonal interest. He almost fancied she was making an effort to be something more than the polite and amiable hostess, that she was deliberately striving to see them as men who had perfect right to fascinate a woman of her age and loveliness. Well, it had happened before. Elderly men of charm and character had won and kept women fully thirty years their junior. Possibly she belonged to that distinguished minority who refused to be enslaved by the Ancient Idea, that iron code devised by fore-thinking men when Earth was young and scantily peopled. . . Still

"At the falling of the first curtain Clavering slipped into the vacant chair."

of the accomplished hostess. They both talked well, they were intelligent and well-informed, and he was himself interested in what they had to say on the subject of national politics. (The Judge, who had an unimpaired digestion, was attending strictly to his champagne and his dinner.)

There was something of anxiety, —why this curious eagerness, this—it was indecipherable . . . no doubt his lively imagination was playing him tricks. Probably she was merely sympathetic. . . . And then, toward the end of the dinner, her manner changed, although too subtly for any but the detached observer to notice it. To Clavering she seemed to go dead under her still animated face. He saw her eyes wander from Dinwiddie's bald head to Osborne's flattened cheek . . . . her lip curled, a look of fierce contempt flashed in her eyes before she hastily lowered the lids. . . . . He fancied she was glad to rise from the table.

X.

"Well?" he asked, as he and Dinwiddie were walking away from the house; Osborne had driven off with Judge Trent. 'Do you still think her a base impostor?"

"Don't know what I think and don't much care. She can pack me in her trunk, as we boys used to say. She's a great lady and a charming woman; as little doubt about the first as the last. She's like Mary Ogden and she isn't. I suppose she might be merely a member of the same family—with several thousand ancestors where types must have reappeared again and again. If she wants New York Society, especially if she wants money for those starving children, I'll go the limit. But I'm going to find out about her all the same. I'll hunt up Harry Thornhill tomorrow—he's a recluse, but he'll see me—and I'll get on the track of some Hungarian refugee. She can't be the usual rank impostor, that's positive She has the same blood as Mary in her veins, and if she's Mary's daughter and wishes to keep it dark, that's her business. I'll never give her away."

"Well, good luck. Glad it went off so well."

They parted at the door of Mr. Dinwiddie's rooms and Clavering walked slowly home in an extremely thoughtful mood. He felt an uneasy distrust of the Countess Josef Zattiany, and he was not even sure that he liked her.

On the following Monday night, however, he was by no means averse from making a notagle personal score. As Abbott, a dramatic critic, who happened to sit next to Madame Zattiany, made his usual hurried exit at the falling of the first curtain Clavering slipped into the vacant chair. She smiled a welcome, but it was impossible to talk in the noise. This was a great first-night. One of the leading actresses fo America had returned inlan excellent play, and her admirers, who appeared to be a unit, were clapping and stamping and shouting; handkerchiefs fluttered all over the house. When the curtain descended after the fifteenth recall and the lights went up and demonstration gave place to excited chatter, Madame Zattiany held out her hand toward Clavering.

"See! I have split my glove. I caught the enthusiasm. How generous your people are! I never heard such whole-souled, such—ah—unself-conscious response."

"Oh, we like to let go sometimes and the theatre is a safe place. One of the best things that can be said for New York, by the way, is its loyalty to two or three actresses no longer young. The whole country has gone crazy over youth. The most astonishingly bad books create a furore because from end to end they glorify post-war youth at its worst, and the stage is almost as bad. But New Yorkers are too old and wise in the theatre not to have a deep appreciation of its art, and they will render tribute to old favorites as long as they produce good plays."

"But that is very fine. . . . . I go to the matinee a good deal and I am often very bored. And I have been reading your current novels with the desire to learn as well as to be amused. I wish so much to understand the country in which I was born. I have received much illumination! It is quite remarkable how well most of your authors write—but merely well, that is. So few have individuality of style. And even in the best authors I find nearly all of the heroines too young. I had read many American novels before the war—they came to us in Taushnitz—and even then I found this quite remarkable preoccupation with youth."

"Well—youth is a beautiful thing—is it not?" He smiled in a beautiful face. "But, if you will notice, many of our novelists, capable of real psychology, carry their heroines over into their second youth, and you can almost hear their sigh of relief when they get them there."

"Yes, but they are still behind the European novelists, who find women interesting at any age, and treat intelligent readers agree with them. Young women have little psychology. They are too fluid."

"Quite right. But I am afraid we are too young a country to tolerate middle-aged heroines. We are steeped in conventionalism, for all our fads. We have certain cast-iron formulea for life, and associate love with youth alone. I think we have a vague idea that autumnal love is rather indecent."

"And you—yourself?" She looked at him speculatively. "Are you too obsessed?"

"I? Good Lord, no. I was in love with a woman of forty when I was seventeen."

(To be Continued.)

The United States flag is to be shortened about 12 per cent. in order to attain more artistic proportions.

The Indian population of the United States is 340,917 and is increasing each year.

AT THE CAPITOL.

EARLE WILLIAMS, WALLACE BEERY, BARBARA LAMARR COMING TO CAPITOL

Earle Williams, Wallace Beery, Barbara LaMarr, Pat O'Malley and Renee Adoree will be seen at the Capitol theatre the last three days of next week in "The Eternal Struggle," a great story of the northwest mounted police. This picture was made in the foothills of the Rockies and is said to contain some remarkable thrills.

PIANO KEYS.

Clean your piano keys with wood alcohol If this is not available, the best substitute is clear warm water, with no soap.

Sleepless Babies

IS BABY restless? Get Johnson's Baby Powder at once. Massage it over the tender skin. Baby is comforted and sleep comes.

Your Druggist is More Than a Merchant.

Buy to-day

Johnson's Baby Powder

Out of every 100,000 persons in the United States, 220 are in institutions with mental diseases.

How MISS ALLEN improved the cooking in her skyscraper kitchen

OUR friend Miss Allen has one of the oddest kitchens you could ever imagine. It is on the top floor of a skyscraper overlooking the business section of a great city. Miss Allen's kitchen is really a business laboratory, for her work is to advise manufacturers who make food products.

If you were to chat with Miss Allen about cookery matters she would almost surely bring the conversation around to Crisco. First she would probably explain Crisco's manufacture, showing you why its rich creaminess is the natural result of the pure sweet oils of growing plants from which it is made. Then she would be apt to stress Crisco's versatility, explaining how Crisco alone answers every shortening purpose: for frying, for cake-making, for pastry, biscuits and muffins.

Yes, Miss Allen is a Crisco enthusiast, for during the last two years she has made hundreds of tests of Crisco in comparison with every other shortening under every conceivable condition.

Once she made digestibility tests of 37 different shortenings gathered from many different cities. (Doctors, you know, tell us that a low melting point is essential to a fat's ready digestibility.) Miss Allen found that none of these fats had so low a melting point as Crisco.

How Miss Allen surprised 10 husbands

One day, when Miss Allen was requested to cater for the private luncheon of a small group of business men, she decided to use these men as subjects for an experiment she had long wanted to make.

So she colored and salted some Crisco and "buttered" bread with it. Not a single one of the ten men but thought he was eating butter! The purpose of this odd test was simply to test Crisco's delicacy—Crisco has no "taste" and that is why its use permits the fine, natural flavor of ingredients to come out in cooking.

One of these same men boasted that he could always tell a "butter" cake. So the next time Miss Allen catered she served a butter cake and a Crisco cake and asked all the men to guess which was which. Well, that very man whose boast caused the experiment guessed that the Crisco cake was the butter cake!

Miss Allen's sister, also a very fine cook, hesitated to buy Crisco, saying that all her cookery training had been with another shortening. So finally Miss Allen asked her to try Crisco as a personal favour and now she is entirely dependent on Crisco. She will tell you that her Crisco pie crusts are the flakiest she has ever made, and that her Crisco fried foods have a crisp, brown outside and a tender, fine-flavoured inside.

Made in Canada. Sold throughout the Dominion

In over 2,000,000 homes the wives and mothers find that Crisco adds new convenience to the cooking of foods and new delight to their eating. All grocers sell Crisco, so we suggest that you buy a can and use it in any of your favorite recipes. When using Crisco in place of butter take ⅓ less and add 1 teaspoonful of salt to each cup of Crisco.

FREE!
A Manual of Cookery

THIS remarkable cook book, written by Marion Harris Neil, formerly cooking editor of the Ladies' Home Journal, contains: 250 tested recipes answering the daily puzzle, "What shall we have for dinner tonight?" Practical suggestions for choosing meats, fish, fowl and game. Time table showing just how long to cook various foods. Special sections on soups, vegetables, salads, puddings, breads, eggs, and the art of carving. 128 pages of practical culinary information. This book would cost at least 25c in any book store but you can get it free by mailing in the wrapper from one can of Crisco. Simply fill in the coupon below and mail together with the outside wrapper from a Crisco can.

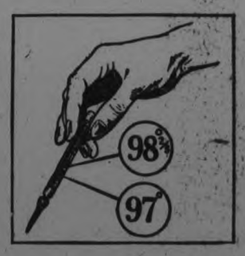

For easy digestion, say doctors, a fat should have a melting point near body temperature of 98⅘ degrees. This pure shortening melts at 97 degrees—even below body temperature. Yes, it is very digestible.

Chocolate Cream Pie

(We ran across this recipe in an old cook book published by a church society)

¾ cupful sugar
2½ tablespoonfuls flour
2 level tablespoonfuls cocoa
2 eggs
1 cupful sweet milk
pinch salt

Mix together sugar, flour, cocoa, beaten yolks of eggs, and milk. Cook until thick; put into baked crust; beat whites of eggs to a froth, add 2 tablespoonfuls of sugar; spread on top and brown.

(Follow Miss Allen's pastry rule—¾ cupful Crisco to 1½ cupfuls flour.)

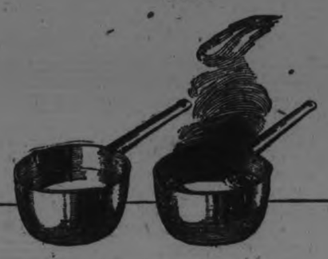

Avoid Smoke and Unpleasant Odor

By using this fat you can keep your whole house fresh and charmingly free from odor yet still enjoy French Fried Potatoes, Doughnuts and all the delicious foods which require deep-frying.

The Procter & Gamble Mfg. Co.
Hamilton, Canada

Attached is the outside wrapper from a can of Crisco. Please send me, free, a Manual of Cookery.

Name_____

Street Address_____

City_____ Province_____

For our information, please check (✓) correct answer below.

☐ The label I am enclosing was taken from a can of Crisco which I bought after reading this advertisement.

☐ The label I am enclosing was taken from a can of Crisco which I already had in the house.

O-4

Copyright, Canada, 1923, by The Procter & Gamble Co., Hamilton

FAIRY SOAP

An Every-Day Friend

JUST as Fairy Soap is the whitest and purest soap for toilet and bath, so also it is the safest for laundering fine fabrics and for particular cleansing uses about the home.

Fairy Soap is the white oval cake of floating purity. It is one of the best and most inexpensive toilet and bath soaps on the market.

Have you a little fairy in your home?

FAIRY

Penmans

Full-Fashioned Hosiery

is the one make of ladies' hosiery that possesses the famous full-fashioned, seamless feature that shapes the stocking at the back.

Made in a full range of patterns and fabrics, and in a wide variety of color combinations either plain or clocked.

Look at Penmans full-fashioned Hosiery closely and you can see how the snug, trim fit at the ankles is attained by gradually narrowing the stitches. You will not wash or wear out the shape of Penmans, as they are made to retain their natural shape, and to give the utmost in style and service.

Penmans Full-Fashioned Hosiery

The Standard of Excellence

Also Makers of High-Grade Underwear & Sweater Coats

45

ADVENTURES OF THE TWINS

By Olive Roberts Barton

"How do they make pink lemonade?" asked Nancy.

The next person Nancy and Nick met in Dixie Land was the circus fairy.

They didn't know he was a fairy until he told them so. But after he had waived a little stick and changed himself into a parrot and back again, and into a donkey and back again, and into a gold fish and back again, they believed him.

He explained that he was in Dixie Land to see after the lemonade-peanut crop for next year.

"I've just been over to the lemon orchard and the trees are simply loaded," he said. "Great big fellows as yellow as canary birds!"

"How do they make pink lemonade?" asked Nancy.

"Out of pink lemons," said the circus fairy quickly, "or that is, they would make it out of pink lemons if there were any pink lemons to make it out of. Perhaps they put roses in it. I'll watch next time and see and I'll write you a letter and tell you, if you give me your address. But there! We're spending all our time talking about lemons! As though the elephants cared a whoop-de-dee about lemonade! Why, they are staying awake nights dreaming—I mean worrying—about peanuts, and it's up to me to see that the crop of peanuts in Dixie Land is bigger than ever. Come along, kiddies! Left, right, left, right, step to the peanut field. Here we are!"

"Why there isn't a tree!" cried Nick. "I thought nuts grew on trees!"

"Not peanuts," explained the circus fairy. "They grow on these little bushes in the sand."

"Why, I don't see a nut!" said Nancy, dropping down on her knees.

"That's because the peanut bushes are too modest to boast. But the nuts are there just the same. As soon as a nut begins to grow on the end of a little branch, the bush shoves the nut down under the sand to do the rest of its growing, and to get ripe. I'm going to peep! Come along and peep, too, if you wish."

So Nancy and Nick followed the circus fairy along the sandy rows, and every here and there where he scraped away patches of sand, wasn't there a fine peanut hiding underneath!

"My, but there are a lot!" said Nick.

"I don't think the elephants need to worry," nodded the circus fairy happily. "Or the children, either. Now I'll go and tell the peanut man to get his roaster ready, and the paper-bag man to get his paper bags ready. Everything is in fine shape in Dixie Land."

With that he disappeared.

(To Be Continued)

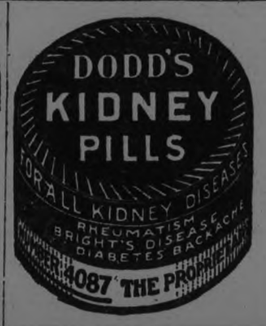

The reported discovery of the "University of Bacchus" has solved the question, and the expected arrest of the six moonshiners, all of whom were at one time or another connected with legitimate distilleries, will end the strange school, authorities believe.

The pupils, said investigating officers, are made up of young men out of work, discouraged over financial difficulties, who are attracted by the glowing tales of the immense profit in bootlegging. Agents for the institution of "learning" take the wayward lads in hand and paint roseate pictures of the marvelous benefits of a college education along this line.

Upon payment of a small sum the student is enrolled in a course, handled by an expert. Then, when he starts out in business for himself, another fee must be paid. If the graduate should be recalcitrant and refuse to pay, a quiet tip to the Government officials would finish him.

The faculty is far-sighted enough to know that a good product pays in the long run. Cleanliness is a primary principle with them. The pupils are taken to model plants, where the scientific principles underlying distillation are explained and sample "batches" turned out with different materials. The class is told exactly what process and combinations of mash and metals produce the "poison" that causes blindness or even death. Along with this instruction goes a short study of metals.

ARE YOU SUFFERING FROM SICK HEADACHE?

People who are suffering from constipation, billiousness or sick headache can obtain speedy relief by taking one or two of Norvall's Stomach and Tonic Tablets at bed time.

These tablets are recommended by well known and reliable druggists and if they fail to do what we claim for them, return the bottle and your dealer will refund the money.

Mr. E. L. Payne, Druggist, says: Dr. Norvall's Stomach and Tonic Tablets are one of the best preparations we keep in stock and our customers speak highly of them."

Week's Event

Collapse of the Hitler-Ludendorff monarchist movement in Bavaria means a riot to Germany.

It doesn't end unrest. It doesn't mean that there mayn't be a "red" uprising next thing. Yet the completeness and speed of the royalist fizzle makes it look as if the strength of that kind of sentiment was much overestimated. Maybe the same thing's true of "red" sentiment.

On the other hand, the republican government seems to be more firmly seated than people thought. Nor is Germany, apparently, so close to breaking into a lot of little states as it appeared to be.

* * *

Probably Ends It

General Von Ludendorff undoubtedly was real organizer of the monarchists. Adolph Hitler, a would-be Mussolini, was his mouthpiece.

Hitler proclaimed a new regime in Germany. As its "regent" or head, he named Dr. von Kahr, who was acting as dictator of the German state of Bavaria. He nominated himself (Hitler) as "chancellor." Ludendorff was to be military commander. Presumably the idea was to make Crown Prince Rupprecht of Bavaria emperor of Germany.

Rupprecht repudiated the whole thing. Kahr not only repudiated it but told loyal troops to put the uprising down. Hitler and Ludendorff had to surrender. Hitler's said to have escaped later, but Ludendorff remained a prisoner.

That probably ends it all, for the present.

The ex-crown prince has returned from Holland to Germany, which may or may not mean something. He's as much a citizen of the country as any other German, so why shouldn't he live there?

* * *

Count America Out

France has "spiked" the attempt England made to get the world's big countries into a discussion of the French claims against Germany, a discussion it was hoped would lead toward an end of Europe's troubles.

The Paris government pretended to be willing to talk matters over, but the only terms it would do so on were such that it was clear no agreement

* * *

Want Their Money

It's expected the next thing will be for the United States and England to tell France, since she won't do anything else, that they wish she'd pay the war debts she owes them. Of course, she can't, and they know it. It's a scheme (if that's what they do) to "bring pressure" on the French. How it will work nobody can say.

* * *

Fox-Coburn Tragedy

Philip E. Fox, publicity man for the Evans faction of the Ku Klux Klan shot and killed William S. Coburn, attorney for the Simmons faction of the organization. Prominent klan members say it was a personal quarrel, unconnected with any klan question, but the police investigation at Atlanta, where the tragedy occurred, centers around the theory of a klan dispute.

* * *

Waste and Dishonesty

Investigation, by a sanatorial committee, into Colonel Forbes' management of the Veterans' Bureau, goes on

As typical of the testimony, one witness told of the purchase for the bureau of sheets costing $1.03 each, which, as they were received at one door of a bureau warehouse, were passed out through another door to purchasers who had bought them at 16 cents each.

General O'Ryan, attorney for the investigators, has announced that, though the committee is prosecuting nobody, yet "I think we have developed a picture of extraordinary waste and dishonesty.

THE OLD APPLE SAUCE

(By HENRY L. FARRELL)

NEW YORK, Nov. 15 (United Press)—Around the college campus it is termed psychology, and in the stuffy gymns, where gather the knights of the tin-ear, it is called "givin' 'em the apple sauce."

By any name it is, fundamentally, the effort to instill confidence in an athlete and its general application to all lines of sport has become a prominent factor in training.

It is not a new art, but its general application in sports is, at least, modern—and successful.

Bill Roper, wise and modern in the ways of coaching football, tried it with great success at Princeton last year, and great results were accomplished.

When Roper gathered around him in late summer the squad from which Princeton expected him to develop a team, he found that with the exception of fine spirit, the players at his disposal were not well equipped with the makings of great players.

Roper started working on that spirit with the theory that he could make it overcome physical and technical deficiencies and he had hung up in the club house various placards calling attention at every turn that "A team that won't be beaten, can't be beaten."

Transposing words and phrases, Roper's logic as pointed out to his more intellectually alert young athletes was what a fight manager might say to a boxer who "didn't have much":

"You're game, and that's half the fight. You go in there and stay in there and when that bird misses you, clip him on the jaw. Clip him every time he misses and we'll win. If you don't, you'll lose."

Princeton's success last season in developing a team with a good claim for the eastern championship from very ordinary material was founded upon the belief and the following up of the theory that every team in every game is bound to make a mistake and those mistakes could be turned into a Princeton victory.

Every mistake that a team made against Princeton last year was developed to the maximum possibility by the Tigers.

Jack Wilce, Ohio State coach, found himself this fall in very much the same position Roper was in last year, and Wilce tried the same way out of it, without success in the same degree.

Wilce went so far as to literally paint the university red on the theory that red was an inspiring color. Before the Colgate game he hung signs around the locker-room: "Intersectional," and before the big game with Michigan he called the attention of his squad with the simple placard: "Michigan."

Ohio tied Colgate and lost to Michigan, but anyone will admit that it would have taken more than psychology to beat that Michigan gang.

* * *

Having had experience with the value of morale not so very long back, it might be considered unusual that the West Point officers didn't use psychology on the Cadets earlier than the week before the Yale game.

Perhaps the Army coaches felt that the Cadet eleven didn't need any psychology to go through the present season and no doubt the Cadets felt the same way about it.

When Notre Dame came east and gave the West Pointers a thrashing, the Cadets learned that they didn't have the best team in the country and to impress the point upon them firmly, the coaches had tacked up around the gymnasium little signs which held out at every turn of the head: "NOTRE DAME."

* * *

South American trainers who prepared Luis Firpo for his fight with Jack Dempsey went to extremes in boosting the confidence and mental edge of the Argentine giant.

Firpo was told from morning till night that he was the next champion. Every night, after dinner, the training staff would gather around Firpo and present in pantomine his victory over Dempsey.

When Firpo would return to his corner after a sparring bout with one of his champ-mates, his handlers would say: "Well done, my kiug; that is the reason you are the champion."

* * *

Associates of Jack Dempsey did the same thing around the champion, although they paid tribute to him in less emphatic fashion.

Dempsey is always referred to by his manager and his camp-mates as "the champ." His title is always used in conversation with him, and some of his more staunch supporters advise visitors to his camp that it would be pleasing to address him as "champ."

* * *

With Firpo, perhaps it was overdone and, it might be pointed out that, it did him no good, but it could be argued just as well that it did him no harm.

WOULD NOT HAVE ULCER CUT OUT OF STOMACH

Took "Fruit-a-tives" Instead and this Medicine made from Fruit Juices Relieved the Trouble.

MAPLEHURST FARM, HILLHURST, P.Q.

"About 25 years ago, I began to have trouble with my Stomach.

Three years ago, I consulted one of the best specialists in Montreal. He said I must go to the hospital, have an Ulcer cut out of my stomach and gall stones removed. I was then 74 years old. I said "NO."

Then, I began to take "Fruit-a-tives".

I am so much better that my old friends often ask me what I have done to myself to look so well. I am gaining in weight and enjoying life very much." H. W. EDWARDS.

"Fruit-a-tives" is made from the juices of apples, oranges, figs and prunes, combined with tonics, and gives quick relief in stomach troubles.

This fruit medicine actually strengthens the stomach muscles and enables the stomach to give out sufficient gastric juice to digest the meals.

"Fruit-a-tives" also correct Constipation and Biliousness from which so many Dyspeptics suffer.

50c. a box, 6 for $2.50, trial size 25c. At all dealers or sent post paid on receipt of price.

FRUIT-A-TIVES LIMITED, OTTAWA, ONT.

London, Eng., Ogdensburg, N.Y., Christchurch, N.Z.

HUXLEY'S SON MADE NEW PLAN RELIGION

Strikes at Fundamental Premise of Christianity —Prominent Theorist.

By LYLE C. WILSON.

LONDON, Nov. 16 (United Press).—The fundamental premise of Christianity that God is a personal God, capable of and actually effecting occasional interference in this world's affairs, is untenable, and the structure of religious argument based upon that premise is actually toppling today.

That is the opinion of Julian S. Huxley, grandson of Dr. Thomas Henry Huxley, who first aligned his family with realism, Darwinism and attacks on "theological prejudices" many years ago.

Commenting on Huxley's recent book, "Essays of a Biologist," the book reviewer of The London Daily Express, says:

"Religion, as we know it, is doomed to fall to pieces. Prayer is useless. God is a mere man-made fantasy of accumulated traditions.

"Our ideas of Him as a personal being must be revolutionized if we are to attain to that crystal-clear religious perspective which, at the moment, is apparently possible only by biologists with obtruse minds.

"These are the conclusions to which one is forced after reading the essay on 'Rationalism and the Idea of God' in Mr. Huxley's 'Essays of a Biologist.'"

Julian S. Huxley is a biological research worker of prominence. His theories of the thyroid gland operation, by which old men are allegedly made young, paved the way for the actual experiment on human beings.

Huxley is also an authority on the changing of sex and kindred subjects which stand between biologists and the full understanding of biology.

Advertise in the Examiner

AT OMEMEE AND DISTRICT

Messrs. George Kenneth and Donald John of Toronto, were the guests of Mr. and Mrs. Albert Ford, over the holiday.

Miss Edna Stewart of Lindsay visited her parents, Mr. and Mrs. Hugh Stewart, on Wednesday.

Mr. and Mrs. H. Sherin, of Lakefield, were the guests of Mr. and Mrs. Harry Magee on Monday.

Mr. Alex Ross of Lindsay was a business visitor in town, on Friday.

Mrs. McKinnon and daughter of Toronto, visited Rev. E. W. and Mrs. Rowland at the parsonage, over Sunday.

Mr. and Mrs George Graham and little son, Max, of Peterboro, were the guests of Mr. and Mrs. Burton Pogue over Sunday and Monday.

Rev. Dewey Stinson of Wilford spent Thanksgiivng Day with his parents, Mr. and Mrs. Samuel Stinson.

Mr. and Mrs. Jones of Peterboro were the guests of the formers' sister, Mrs. J. Black on Sunday.

Mr. Albert Graham of Midland, visited his grandmother, Mrs. J. Morden this week.

Mr. Wilbert Fee shipped a carload of cattle to Toronto on Monday.

Mr. Norman Holden and party of Toronto, spent a few days last week, hunting in this vicinity.

Messrs. Wesley Maunder, Ivan Moore, J. Haugh, W. Chamberlain, Mrs. G. Blackwell and son of Lindsay also Miss Briscoll of Toronto, were among those who attended the Fowl Supper in Omemee on Monday evening.

Rev. George Sherwood, spent Sunday with his brothers, Messrs. Harry and Joseph Sherwood in town.

Miss Parrington of Markham is the guest of her nephew, Mr. Joseph Knight.

Mr. M. Black, spent the week-end with his parents, Rev. J. and Mrs. Black.

Mr. Nellice Bradburn of Toronto visited his mother, in town, over Sunday.

Mr. and Mrs. J. Cook and baby have moved into Mr. Charles McCaffrey's house opposite the Bank of Toronto.

Rev. W. J. Smyth of Seabright visited friends in town, this week.

Mr. H. Thornton of Janetville, attended the Fowl Supper in the Methodist church on Monday evening.

Mr. R. Abercrombie, Lindsay, was a visitor in town on Wednesday.

Mrs. R. J. Mulligan and Miss Ella MaCrea of Lindsay and Miss Anna MaCrea of Toronto called on a number of their friends in town on Thursday.

Miss Joy Corneil, principal of the Omemee High School, is spending the week-end with friends in Toronto.

Miss Gertrude Flemming of Calgary is the guest of her aunt, Mrs. Robert Mahood.

Messrs. Weldon Rea of Lindsay, and Wilfred of the West, were visitors in town, on Wednesday.

The stork called at the home of Mr. and Mrs. William Veals this week and left a baby girl.

Mr. R. F. Downey of Peterboro, Inspector of the Public Schools of East Victoria paid a visit to Omemee school on Thursday.

Mr. and Mrs. Albert Carroll (nee Kathleen O'Neill arrived home on Wednesday evening after a brief honeymoon in Toronto.

Messrs. J. Magee, Victor Mitchell and Richard Morton, have arrived home from a hunting expedition after having captured two deer.

The school well has been drilled this week, and a good supply of water is now available.

Mrs. M. Weir has purchased a house in Peterboro and will leave next week with her family, for her new home.

Miss Marion Dixon attended the show, "The Maid of the Mountains" in Lindsay on Tuesday evening. Miss Dixon is just now realizing the close call the passengers of the six train had that evening, she having received a cut on her lip from the sudden jolt of as the two trains came together.

Rev. Wesley Morgan, a returned missionary home on furlough from China and also an old Omemee boy will occupy the pulpit in the Methodist church on Sunday next.

Mr. Richard Poast was a visitor to Pontypool on Friday.

Mr. Young and party spent this week on a hunting expedition in this vicinity.

Burial on Monday.

Word has been received that the body of the late William Balfour who died on Sunday last in Edmonton will be brought home for burial. The remains will arrive on Monday, it is expected, and the funeral will possibly be held from the Methodist church. Deceased was a member of the I.O.O.F. and Orangemen and a Mason.

Ferguson—Touchburn.

A very quiet but pretty wedding was solemnized in Christ church on Wednesday at seven o'clock, when the Rev. Mr. Weir united in marriage, Jean, daughter of Mr. and Mrs. Robert Touchburn of Bridgenorth and William Henry Ferguson of Ennismore. They were unattended. The bride was attired in a pretty gown of sand canton crepe with hat to match and brown suede shoes.

After the ceremony the happy couple left amid showers of confetti for the bride's home in Bridgenorth.

Griffin—McNeil.

The wedding of Mr. Kenneth Griffin of Bobcaygeon, eldest son of Mr. and Mrs. George Griffin, of Omemee, to Miss Gertrude Irene McNeil, only daughter of Mr. T. W. Thurston, was solemnized in Cambridge street Methodist church on Thursday afternoon by the Rev. Mr. Barrouclough.

Mr. and Mrs. Griffin left on the 3.50 C.P.R. train for Ottawa and points east and after a brief honeymoon will reside at Bobcaygeon.

The Roman Catholic nuns in the world are said by a statistician to number nearly 475,000.

The Prince's Patronage

A hundred and sixty years ago, the weaving of Brown's Pure Irish Linen began in Belfast. Its excellence soon won recognition and in the reign of King William IV it had the distinction of being chosen for use in the Royal Household.

The same honor has been granted it by each succeeding sovereign, and today the younger members of the Royal Family are also extending their patronage. Brown's Shamrock Linen is now supplied for the Prince of Wales' use in St. James's Palace.

Your dealer can show you this celebrated line.

BROWN'S SHAMROCK PURE IRISH LINEN

John S. Brown & Sons, Ltd. Belfast - Ireland

CANADIAN BRANCH John S. Brown & Sons, (Canada) Ltd. 80 Wellington St. W. Toronto

BROWN'S SHAMROCK Trade Mark LINENS

4

We are Distributors for BROWN'S SHAMROCK LINEN IN PETERBOROUGH

ROBERT FAIR & CO., LIMITED

THE FALL WEATHER HARD ON LITTLE ONES

Canadian fall weather is extremely hard on little ones. One day it is warm and bright and the next wet and cold. These sudden changes bring on colds, cramps and colic, and unless baby's little stomach is kept right the result may be serious. There is nothing to equal Baby's Own Tablets in keeping the little ones well. They sweeten the stomach, regulate the bowels, break up colds and make baby thrive. The Tablets are sold by medicine dealers or by mail a 25 cents a box from The Dr. Williams Medicine Co., Brockville, Ont.

ELECTION MANIFESTO.

LONDON, Nov. 17. — (United Press).—The election manifesto of the Labor party, issued to-day, demands that the British Government immediately calls an international conference, including Germany, to revise the Versailles Treaty, especially its reparations clauses. The resumption of free diplomatic and economic relations with Russia is also demanded.

No More Sleepless Nights— Finds Health in Internal Bathing.

Mr. F. C. Voigt, Queen's Hotel, Rapid City, Man., writes:

"For the last few years I have been a sufferer from indigestion, nervous debility, insomnia, and allied troubles. My health became so bad that I despaired of living through the winter. Loss of appetite and sleep were making by condition unbearable. I purchased a J. B. L. Cascade, and though only using it for a short time, have obtained remarkable results. My appetite has returned, and I am now enjoying the most refreshing sleep that I have had for years. I regard it as a God-send."

If people only knew what Internal Bathing is doing for thousands of others, fewer Pills and Laxatives would be taken and very much less suffering from constipation and the accompanying stomach and nervous troubles resulting from it.

If you are robbed by constipation of the sound sleep and good appetite so essential to health and vigor, you should not lose a day in availing yourself of the simple home treatments which hundreds testify have meant for them a new lease of life.

The J.B.L. Cascade is the only perfect appliance for Internal Bathing. It is shown and explained at the Warne Drug Company.

Write to them for free booklet, "Why Man of Today is Only 50 Per Cent. Efficient"—or write to Tyrrell's Hygienic Institute, 163 College Street, Toronto.

HOW TO BOOTLEG NEW CURRICULUM.

Los Angeles Has Its University of Bacchus to Train For Degree of Bachelor of Bootlegging.

LOS ANGELES, Nov. 17 (United Press).—Cambridge may have its Harvard, New Haven its Yale—but Los Angeles has a new one—the "University of Bacchus," inspired by the ancient god of wine, that ribald old gent who has stimulated man for ages.

Five hundred students are reported by Federal prohibition agents to be enrolled in his institution, which educates bootleggers. The college, they say, has professors, a regular curriculum which leads to a degree—probably a "bachelor of bootlegging."

Arrest of six of the leading pedagogues for moonshining is imminent and is expected to so disrupt the scholastic momentum that functioning will be impossible.

Dry Agent Dolley said he began to suspect something was wrong when agents reported that samples of liquor seized about Los Angeles showed upon analysis much less percentage of poisonous ingredients, due to careless and incomplete distillation, than formerly.

"Why this sudden purity," he inquired and started out to find out what it was all about.

When Tonic Medication is Needed You can depend on

Vin St-Michel

(ST. MICHAEL'S WINE)

to accomplish the results you seek.

A wineglassful during the two principal meals means an increase of functional activity throughout the body, a prompt relief of depression and weakness, and a gratifying gain in a patient's whole condition.

AT DRUGGISTS ONLY

Take Regularly as a Tonic

If appetite and energy have deserted you, take a glass of O'Keefe's Imperial Ale, Lager, or Stout every day. Its invigorating tonic qualities will restore your vim and add a new zest to your meals.

Always on sale at hotels, restaurants and cafes.

ORDER A CASE FROM

J. M. BROOKS & CO.

Distributors for Peterboro

Made By O'KEEFE'S TORONTO

841

CASH FOR VICTORY BONDS

VICTORY BONDS maturing on November 1st, 1923, may be redeemed for cash at any Branch of this Bank without charge. To prevent delays, Bonds should be delivered to the Bank at least four days prior to November 1st for examination and listing.

Deposit the proceeds in our Savings Department on November 1st and keep your money earning interest.

THE ROYAL BANK OF CANADA

REPEATING TO-DAY'S SALE OF

Women's 1-1 Rib Cashmere Stockings - pair 49c

For the woman who did not partake of this bargain to-day, we strongly advise coming early to-night as there is a limited quantity left, and you will want several pairs. They are of the well-known Penman's make. Knit to fit, without a seam. Perfect fitting feet, with high spliced heel and toe. Selling To-night at less than wholesale cost.

Pure Linen Crash Toweling - - per yard 15c

The price is very low indeed for such excellent quality Towelling. It is closely woven. Your choice of full bleached natural or natural and white stripe. Measures 16 inches wide.

RICHARD HALL & SON LIMITED

Saturday Night Special

Pure Linen Huck Towels - 39c

You're surprised at this low price and you will be more than ever surprised at their beautiful quality. They measure 20 x 37 inches and are finished with damask side border and ends. And 2 inch hemstitched hems. They would make ideal Xmas Gifts. Better buy half dozen or so and be prepared.

Seventy Five Walnut and Mahogany Serving Trays

All are fitted with glass bottoms and have two handles measuring 11 x 17 inches. All excellent looking trays. On sale for Two Hours only,

$1.48 EACH

A THOUSAND YARDS OF

Drapery Chintz And Comforter Covering

On Sale To-Night for Two Hours, 7.30 to 9.30.

28c

A very choice assortment of good patterns and coloring. All 36 inches wide and all excellent quality.

Oxford Knit Bloomers per pair - - - 49c

A price only possible by the large purchase of 600 pairs. They are perfect in quality and heavy enough for winter wear. Made with neat fitting gusset seat. Colors of cream or flesh. You will be wise to purchase your winter's supply when you can procure them at such a low price.

Rummage Department Price on Penman's Women's Silk and Wool Stockings, pair 89c

Perfect qualities and perfect weight for this season's wear. Colors of navy, brown, fawn and dove. May be had in all sizes.

RICHARD HALL & SON LIMITED

SHARP BREAK IN FOREIGN MONEY

New York Exchange Reports Heavy Transfer of Capital Funds From Europe to U.S.A.

NEW YORK, Nov. 17.— Foreign exchange rates and prices of foreign government securities broke sharply in yesterday's markets in direct response to unfavorable political developments abroad.

One of the most significant developments in the situation, local bankers pointed out last night, was the fact that heavy offerings of sterling, franc and other European bills in the New York, London, Paris and other big financial markets, represented not only payments for purchases made in the United States, but also a heavy transfer of capital funds from Europe to the United States through fear of further political and economic disturbance abroad.

Sound in water travels 4,708 feet a second; in wood, 10,000 feet a second.

Xmas Sailings

To England, Ireland, Scotland, France & Germany

One of the most pleasant events of your Christmas holidays in the Old World will be the sea voyage on a White Star-Dominion "Christmas Ship." Supreme comfort, courteous and attentive service, unsurpassed cuisine and moderate rates. Book now.

Halifax, Belfast, Liverpool
DOMIC (New) - - - Dec. 8
Halifax, Cherbourg, Southampton, Hamburg
PITTSBURGH (New) - Dec. 14
Halifax, Glasgow, Liverpool
CANADA - - - - Dec. 15
White Star, Red Star and American Lines, regular sailings from New York.

H. G. Thorely, 41 King St. E., Toronto; or Local Agents.

WHITE STAR DOMINION LINE

Lights Turned Low Made Dance Popular At the University

KINGSTON, Ont., November 17. — (Special.) — The ban has been placed on "moon" dances at social functions at Queen's University.

These dances, with the lights turned low, with electrical moon effects, have been very popular with the students, but the College authorities have isued an order that no more dances of this character can be held at the University.

CENTRAL SCHOOL HAD ENJOYABLE BANQUET.

Winners of Silver Football Trophy Honored—The Programme.

One of the most enjoyable events to take place in the Central school for some time was the banquet held last evening in the school's kindergarten rooms under the auspices of the Central Home and School Association to recognize in a fitting manner the prowess of the school's boy pupils, who acquitted themselves so creditably along sport lines this season. The Alex. Kay silver trophy in football and the Relay Race cup donated by the Board of Managers of the Peterboro Industrial Exhibition obth fell to the lot of the Central school boys this summer, and the banquet last evening was arranged in their honor as a testimonial from the school and the ladies of the school association.

Between twenty and twenty-five boys were present and other guests included Mr. Alex Kay, Mr. A. Mowat, Mr. R. F. Downey, former principal, and the three men teachers on the staff; the present principal, K. S. Wightman, and Messrs. O. M. Steer and R. Frost. Brief addresses were given by the guests present eulogizing the record of the boys and emphasizing the principles of sport, in the exercise of the spirit of fair play and emulation. The three referees who took part in the school series were also invited, but were unable to be present.

A special feature of the occasion was the appearance of the table, which presented a glowing and cheerful aspect with dainty floral decorations and headp-up baskets of fruit. Many congratulatory remarks were showered on the ladies for the general excellence of the arrangements and a hearty vote of thanks accorded them at the conclusion of the banquet, the motion voiced by Roy Lewis, captain of the school team and the relay race team, and seconded by Deen Snelgrove.

A humorous note was given the programme by each of the boys present relating a funny story, which as Mr. Steer expressed it, "made as many laughs as there were boys." The musical programme included community singing, and selections by Carl McCarthy, pianist, Arnold Spencer, violinist, accompanied by Miss Laura McFarlane, and Wilson Dunlop, xylophone.

A QUIET FAMILY IN ALL SAINTS'

Good Crowd Present at A.Y.P.A. Gathering

"The Quiet Family" was the title of a huomrous little one-act comedy given by the A.Y.P.A. of All Saints' church in their parish hall last evening, when a good crowd was present. The chair was taken by the president of the A.Y.P.A., Mr. A. Hope, and the programme was interspersed by musical offerings, which included vocal solos by Mrs. R. Trotter, Miss Edna Borbridge and Mr. E. Lewis, a reading by Mrs. Gerald McClelland, a violin solo by Mrs .P. Hooper, a piano duet by the Misses Martin and Olga Johnston, and a comedy act by members of the A.Y.P.A.

"A Quiet Family" was very much enjoyed. It depicted the trials of two quiet married couples, the man in one case, the woman in the other, plagued by noisy partners. An heiress and the lawyer who wishes to marry her, are interjected into the plot, and there are two servants who add to the atmosphere of the "quiet family."

Miss J. Maconomy acted the part of the heiress, Selina Summers, and Mr .E. Lewis was her suitor, Peter Parker. Mr. and Mrs. Benjamin Bibbs were Miss G. Smith and Mr. J. Price, while Miss Pearl Twigg and Mr. Wm. King took the roles of Barnaby Bibbs and his wife. Mr. and Mrs. H. Sisson were the two servants, Grumpy and Snarly.

Decay of wood is not due to direct chemical action or the action of the elements, but is always the result of the activity of low forms of plant life which feed upon the wood and destroy it.

Another Movie Romance

Billie Dove, former star of Ziegfel d's Midnight Frolic, and a movie actress for several years, recently m arried Irwin Willat, motion picture director, making one more romance of the silver sheet for fans to talk about.

U. S. Rubber	34¼	—	—
South. Pacific	86¾	—	—
South. Rly.	35⅛	34¾	34¾
Studebaker	101¼	100¾	100¼

CANADIAN STOCKS.

	High	Low	Close
Brazilian	37¼	36¾	36¼
C. P. R.	148	—	—
Atlantic Sugar	15¾	14	15¾
Can. Steam.	10¾	—	—
Can. Steam. Pfd.	42	40	42
Abitibi	59	58	58
Can. Gen.	113	112	113
Laurentide	89½	88	88
Breweries	52½	52¼	52¼
Smelters	25	25	25
Steel of Canada.	69	68¾	69
Spanish River	85¾	84	85½
Toronto Rly.	84	82	82½
Brit. Emp. Steel.	13¼	12¾	13¼
Twin Cities	69	69	69

BANKS.

Molson's	158	158	158
Standard	170	167	170
Nova Scotia	253¾	253¾	253¾

MINING STOCKS. GOLD.

	Asked	Bid
Argonaut	66	64
Atlas	5⅛	4⅞
Baldwin	6	5½
Buckingham	5	4¾
Beatty	—	74
Clifton	11	10
Con. West Dome	25½	25¼
Dome	1875	1850
Goldale	51	50
Hunton	8	7¾
Hattie	11¾	11½
Keora	8½	8¼
Lake Shore	360	357
Moneta	18	17½
Newray	42	41½
Nipissing	610	590
Porc. Crown	7½	7
Preston	13	12¾
Indian Mines	—	67½
Teck Hughes	124	122
Tough Oakes	70	68¾
Keeley	185	180
Vip. Con. Mines	92	91
Label Oro	29	28
Wasapika	4	3¾
West Tree	8¼	8

SILVER.

Lorrain Cons.	14	13½
Beaver	24	22¾
Castle Trethewey	40	39¾
Crown Reserve	63½	62
Bidgood	—	6¼
McKinley	15½	14
Peterson Lake	11	10½
Temiskaming	32½	31

LITTLE CHANGE IN TRADE TREND

Weather in East Not Conducive to Fall Merchandise—Fair in West.

WINNIPEG, Nov. 17.—(Canadian Press.)—The weekly trade report of the Canadian Creditmen's Trust Association, Limited, states:

Halifax—Wholesalers report business very good. Retail trade improving, collections fair.

St. John — Wholesale trade continues satisfactory, retail business showing slight improvement. Collections fair.

Montreal—Wholesale grocery and hardware lines showing improvement with collections increasing. Dry goods, ladies' ready-to-wear and boots and shoes not quite so active. Collections fair. Retail business fair and with the winter season better business is expected.

Toronto—Wholesale business generally fair with slight improvement in some lines. Weather not conducive to sale of fall merchandise. Retail business also affected by weather conditions and leaves room for improvement. Collections fair.

Winnipeg— Wholesale conditions in some lines showing slight improvement. Continued mild weather retarding sales with both wholesalers and retailers. Collections slow to fair.

Regina—Wholesale trade not very brisk for this season of the year. Retail trade good generally, although clothing business somewhat slack on account of weather conditions. Collections leave a good deal to be desired.

Saskatoon —Wholesale trade generally showing improvement in business being done. Retail trade fair. Weather has been colder and should have better effect on sale of fall goods. Collections improving.

Calgary—Very little change being recorded in wholesale conditions as until grain is moved money will not be available for outstanding obligations. Collections in the country slow. Retail business quiet.

Vancouver — Wholesale grocery trade very good, hardware and boots and shoes fair. Dry goods show slight improvement as weather becomes more seasonable. Interior farmers expect returns for fruit this month and business there generally should improve. Retail grocery quiet; hardware, boots and shoes only fair. Collections wholesale and retail all lines just fair. Slight improvement in dry goods. Employment conditions still comparatively good.

GILT-EDGED BONDS FOR SALE

A Limited number of First Mortgage Gold Bonds paying 8%, yielding better than 8½% interest over term.

Communicate with Box 4433, Examiner.

Financial News and Views

Canadian Stock Exchange — And Mines — *New York Stock Exchange — and Curb Prices*

Today's Quotations and Opinions and Reviews of the Markets.

NEW YORK, November 17 (United Press). — Reaction characterised the week-end session of the stock market, the sombre character of the foreign despatches finally finding reflection in Wall Street sentiment.

Heavy selling took place in the early dealings in response to the overnight news which showed that the friction between France and Great Britain was growing in seriousness.

Exchanges on the principal European countries drifted to new low levels, with the sterling rate the most unfavourable to London seen this year.

Leading speculative stocks experienced declines running from one to three points in the first hour, while the general list was steadier in the final half of the shortened day; little recovery took place, and prices closed considerably below the previous final figures.

Stocks were steadied a bit at the start of the second hour by the appearance of good buying for the account of traders, who missed the initial stages of the current recovery, and had been awaiting a sizeable setback before making commitments. Interests of the constructive side argued that conditions abroad were about as bad as they could be, and that any turn would be for the better.

The refusal of the British Cabinet to agree to the further imposition to sanctions to Germany, thus completing the deadlock with France caused further unsettlement among the foreign exchanges, and brought some selling into the stock market, which resulted in a generally lower opening.

Good sized recession took place in Dupont, American Locomotive, Bethlehem Steel, Industrial Alcohol, Steel Common, and other speculative leaders.

Pressure continued on the general list through the first hour, and further recessions took place in most of the active stocks. The borrowing demand for stocks indicated that the traders were taking the short side owing to the European news.

Sterling closed at $4.28 1-4 off 2 cents.

Just before the close, sterling touched $4.27 5-8 for a New Year's loan.

The stock market closed lower.

Texas Co. 38 1-4 off 1-8, Studebaker 100 7-8, Amer. Woollens 70 1-2 up1-4, Amer. Can. 97 3-4 off 3-8, Amer. Locomotive 73 1-4 off 1 1-8, Baldwin Locomotive 125 1-8 off 2 1-8, Kelly-Springfield 25 1-4 off 5-8, Consolidated Gas 57 5-8 off 1-4, Reading 76 3-4 off 1-2, Northern Pacific 52 off 1, United States Steel 92 5-8 off 3-4.

(Quotations supplied by Arthur C. Hawley. 'Phone 229M.)

NEW YORK STOCKS.

	High	Low	Close
Amer. Loco.	73¼	73	73
Amer. Smelters	126⅛	—	—
Amer. Woolen	70	—	—
Anaconda Cop.	37⅛	—	—
Atchison R.R.	95⅛	—	—
Baldwin Loco.	126½	125½	126
Balt. & Ohio	57½	—	—
Beth. Steel	49¾	49⅜	49¼
Cal. Pet.	21½	21	21
Ches. & Ohio	72⅜	—	—
Chandler	50⅜	—	—
Cuba Am. Sugar	29	—	—
Cont. Can.	49½	49¼	49½
Davison Chem.	62⅝	60¾	61⅜
Erie R.R.	17	16⅞	16⅞
Erie First	26¾	—	—
Famous Players.	62⅝	61⅜	61½
Gen. Motors	14¾	—	—
Ind. Alcohol	57⅜	56⅞	56⅞
Int. Nickel	11¾	—	—
Kennecott Cop.	34⅛	33⅞	33⅞
Marine Pfd.	31½	—	—
North. Pacific	52⅞	—	—
Pacific	32⅛	—	—
Pan-Amer. A	57¼	56⅞	56⅞
Pan-Amer. B	55⅛	—	—
Prod. & Ref.	17¾	—	—
Reading	77	76¼	76¾
Rock Island	23¼	—	—

HUDSON

Sedan $2650

F.O.B. Windsor, Taxes Extra

On the Finest Super-Six Chassis Ever Built

Heretofore a moderate-priced closed car has meant an inferior chassis. Now at a saving of hundreds of dollars you buy in HUDSON a car of positive reliability, chassis excellence and finest performance.

More Than 70,000 Coaches in Service

At practically open car cost, the Coach combines all closed car comforts with famous chassis quality. Increasing thousands find it meets every need, at a big saving in cost.

Super-Six Prices at the Lowest Level in History

HUDSON

Coach $1925

F.O.B. Windsor, Taxes Extra

MOORE & BREWER

Hunter Street - Opposite St. John's Church

"Conversation Circulation"

IN the days when Conversation Circulation" statements were the basis on which the advertiser bought space, the advertising solicitor who put up his story in the most pleasing manner generally got the business.

In case the advertiser questioned the figures he might possibly go to the newspaper office and look over the circulation records with his own auditors. But neither he nor his auditors knew the intricacies of newspaper circulation records or the possibilities for juggling figures.

Circulation differences and arguments caused bitter battles between many newspapers. Ingenious schemes were used by unscrupulous publishers to put up the appearance of a larger circulation than they had. The prevalence of these practices brought out the necessity for a reputable agency to audit and report on circulation matters.

The Audit Bureau of Circulations was started eight years ago by a nucleus of the leading advertisers, agents, newspaper, magazine, farm papers, and trade paper publishers. Today it has a membership of 1800. The purpose of the bureau is to make fair and impartial audits of circulation records and it is now accepted as the Standard Authority among space buyers throughout the United States and Canada.

Every Publisher-Member of the Bureau is required to make semi-annual statements setting forth the actual net paid circulation. Once a year the Bureau sends an auditor to the office of each publisher to check and if necessary correct his circulations statements.

Study the A.B.C. reports of the publications you are considering and it will not be necessary to argue about competitive circulation.

The Examiner is a member of the A.B.C. and would be pleased to submit a copy of the latest circulation report

YOU CAN TAKE THE RISK OUT OF ADVERTISING

Christmas Approaches! Your Gift List – Is It Complete?

One Would Think

That smart, new Handkerchiefs were trying very hard to fit into the Christmas manner. Really some of the nicest ones, with crochet corners, have scallops nearly as pointed as a holly leaf. They're extremely dainty, all of them. The new ones, the linen ones, those of Irish lawn, smart little motifs embroidered in colors, may be seen on many. Delightful little gifts to send away. 25c. and 35c.

STREET FLOOR

Neckwear

New! And a Gift That Is Appreciated

A Collar of flattering filet, a smart guimpe or vestee, a set of collar and cuffs in lace or eyelet embroidery, innumerable in styles, indescribably attractive, a Christmas gift of charm for every woman. Lovely lace is combined with net and narrow frills of net on vestee fronts. Tabings of lace, nets and wool embroidery are exceedingly pretty and our assortment allows wide choice.

Women's All-Wool Black Cashmere and Fine Ribbed Penman Hose "Substandards"

79c Pair, 2 Pairs $1.50

Even though Hosiery does make a splendid gift ordinarily, the new styles in the Hosiery Section make another reason why you should give hosiery. A direct shipment from the mills, of sub-standards, in qualities practically as good as perfects, at an exceptional price reduction. Sizes in plain, all-wool Cashmere, are: 8½ to 10, and in ribbed, 9 to 10. **STREET FLOOR, 1ST CIRCLE.**

Suits

That Will Serve in All but the Coldest Weather — One-Third Off Regular Price

Many women like to wear a good-looking Suit under a loose wrap of fur or cloth on the chilliest days. This selection includes models just right for immediate wear, and are marked at 1-3 off their regular price. We invite you to come in this evening and try a few on. Your size is here

SECOND FLOOR

New French Ivory

Would Be Appreciated

So many are saving Ivory nowadays that one could hardly go wrong in choosing it. Little toilet niceties and necessities for madame's dressing table are now in this store. Hundreds and hundreds of pieces quite suitable for gift purposes. And you must not forget the many other sundries that our Toilet Goods Section has to offer. Toilet Waters, Compact Sets, etc.

The GRESSMAN Company Limited

World's Richest Script Discovered; Page of Shakespeare's Handwriting

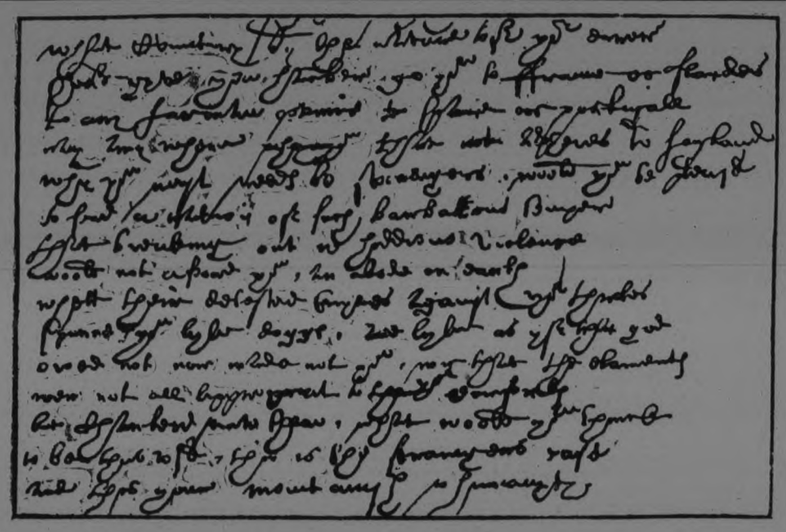

The world's most valuable manuscript has just come to light.

For more than a hundred years a "scrap of paper" with just 147 lines of writing has lain unnoticed in the British Museum.

They were an addition to a play written in the years when Good Queen Bess was on the throne of England and centered on the life of St. Thomas More. These lines described a topical subject—the quelling of a small riot in the city by the aforesaid Sir Thomas —and it occurred to a student of medieval literature some time ago that the scene in which the mob is subdued might have been written by the great master dramatist of England, William Shakespeare. He delved into the subject and interested brother scholars in his search with the result that it has now been proved beyond question by any save the Baconians that not only did Shakespeare write the scene in question, but that the manuscript is in his own handwriting.

• • •

Until the discovery was made there were only six known signatures of Shakespeare in existence, and no other specimen of his handwriting. The new find is therefore not only one of the most interesting manuscripts in the world, but is probably the most valuable. A first folio of the great dramatists' works, which is one of many samples, has fetched over $40,000 in the sale room. What price therefore would this manuscript fetch if it was put up for auction? Not that this is ever likely to be the case, for the British Museum, although always in the market as a purchaser for the world's rarest books and objects of art, is not likely to give up this treasure that it may be snatched up by some trans-Atlantic millionaire to be gazed at not for its own intrinsic worth but in admiration that anything so small could fetch so many thousands of dollars.

More than this, the signatures of the poet which are already in existence almost all belong to the last years of his life when he was in failing health, including the attestation of that famous will in which the poet left his second best bed to his wife. This handwriting, however, belongs to a much earlier period, probably at least twenty years before his death. Yet a handwriting as all the students of the art of graphology tell us does not materially change after it has once been formed, and it will advance the world's knowledge of the poet and drive another nail in the coffin of the sceptics and unbelievers to see this handwriting and to hear that it is by the same hand as the signatures.

It was only natural that the learned men who made the find should be quite sure of their facts before they made them public. Sir E. Maude Thompson, a great authority on bibliographical research, tells us that nowhere except in this More addition has he or anyone been able to find writing which reproduces the personal kinks of the signatures. Thus in the signatures now extant the open "a" is formed with a spur at the back, a freakish addition unknown to any other manuscript, although Sir Maude and his colleagues have been examining thousands during the last quarter of a century.

Another point which Mr. Vernon Rendall, the former editor of the Athenaeum points out, is that although we have no actual manuscript of Shakespeare we have, it is now generally conceded, the direct results of his writing in the best quartos of his plays which were set up from prompt copies, and which in some cases still preserve the names of the players instead of the characters in which they appeared. The mistakes made by compositors in those quartos are the very ones which might be expected from a hand with the peculiarities which are clearly apparent in the More manuscript.

Mr. Dover Wilson, another expert, goes further than this and shows that fully equipped modern editions of that script have made similar mistakes in printing it.

Shakespeare cherished an old-fashioned hand and spelling. Here and in one of his quartos, and nowhere else in any known manuscript or text, "silence" is spelt "scilens."

• • •

Corroboration on the side of literary style may be felt to be eminently desirable. Prof Chambers shows that the sentiments expressed by More in his speech to the crowd are specially Shakespearian, and such as do not occur to other dramatists in similar scenes. Shakespeare had a trick of repeating himself. The More addition is followed closely in the later plays. Both he and Coriolanus use the same argument in the same words—that the crowd, if they go on unchecked, will "feed on one another" in the last extreme. Rare words and odd phrases are echoed frequently in the later dramas.

Those gathered by Prof. Chambers do not make a complete list; there are more yet. And the crowd is revealed with that broad understanding which belongs to Shakespeare alone. He laughs with them rather than at which the clown adds, "Jumpions" as of like quality. In the "Merry Wives" is a reference to this unwholesome humidity, this gross watery pumpion."

Radio News

CHICAGO, Ill., Nov. 17.—The crystal detectors are the simplest of all radio detectors used at the present time. Unlike the vacuum tube, it does not, in most cases require a local battery for its operation and the intial cost is practically the last cost, says Beverly B. Dudley, local member of the American Radio Relay League. The crystals are inexpensive, easily obtained, and can easily be replaced with little trouble, should the old ones become inoperative or dirty. Their disadvantages are threefold. They are critical to adjust; they are not as sensitive as vacuum tubes; and thirdly, they cannot be made to oscillate for the reception of amateur continuous wave signals.

The Contact Point

Essentially the crystal detector, sometimes known as a mineral detector, consists of a crystal upon which a contact of copper or steel wire is made. It is this contact that permits the reception of signals, inasmuch as this contact is a rectifier of the radio frequency currents. Crystal detectors consist in the commercial form of a base, a metal cup in which the crystal is mounted, a wire contact, known as the cat whisker, a holder for the wire, and binding posts for convenient connections. The crystals used most commonly at the present are: galena, radiocite, silicon, carborundum, and bornite in the order named. The first two require a light copper or phosphur bronze contact, while the rest work better with a heavier steel, needle-point contact.

The radio frequency energy in the receiving set, before it reaches the detector, is a weak alternating current, similar to the house lighting current, but where the house lighting current alternates its polarity 120 times per second, this radio frequency current alternates its polarity 1,000,000 times (or more) per second, i. e., where the house lighting current has a frequency of 60 cycles the radio frequency currents have a frequency of 500,000 cycles per sound.

Current Reverses

A current of this frequency cannot be heard for several reasons. When one of the groups of alternations acrs on the telephone receiver it causes no motion of the diaphragm, because each variation of the current in one direction is followed by the current flowing in the opposite direction, so that the telephone diaphragm has not enough time to start moving and resulting effect is no motion at all. Something that allows the current to flow through it in one direction and stops the current from flowing in the opposite direction is needed in the circuit, to actuate the diaphragm. The detector does this.

At the contact between the crystal and the cat whisker, current can flow through in one direction, but not in the other. Such oscillations pass through the detector, which suppresses half of these oscillations. This current is still vibrating much too fast for the telephone diaphragm to follow, but the successive impulses of current flow through the telephone receiver, and the impulses in any one group are all in the same direction so that their effects add and produce a motion of the diaphragm. The motion of this diaphragm causes sound waves which vary in pitch and intensity according to the rectified current passing through the windings of the receiver.

California

AND PACIFIC COAST

A Summer Clime In Winter Time

TRAVEL "THE NATIONAL WAY"

Wide choice of Routes embracing Rail and Sea Trips.

The Route you choose is an important factor in the pleasure and comfort of your trip.

Travel one way through the Canadian Rockies via Jasper National Park, Mount Robson, the North Pacific Coast Route to Vancouver and Victoria, B.C., Seattle, Portland, San Francisco and Los Angeles.

Consult any agent of the Canadian National Railways for full particulars.

CANADIAN NATIONAL RAILWAYS

JORDAN BROTHERS HAVE BIG DISPLAY

"Mums" in Bloom and Many Other Well-Known Varieties.

Now that outdoor flowers are done for this season, a sight of the artificially grown blooms of the florist is somewhat of a treat. A visit to the well-kept greenhouses of Jordan Brothers recently was a revelation of the achievements reached in the flower raising business by a firm of successful growers. The first house seen brought an introduction to the propagating section, which had just yielded a crop of rooted cuttings and was clean and ready for the next batch. Adjoining was a bright spot, the centre benches full of "mums" in bloom, the varieties being cut now called Razor, Dolly Dimple, Golden Wedding, etc., with later varieties showing buds just ready to burst into their wealth of color. On the side benches, marigolds of very double form and a rich yellow awaited the lover of this color. Other houses were well filled with such popular plants as cinerarias, primroses, primulas, Christmas cherries, calceolarias, begonias, asparagus ferns, table ferns, and a grand lot of azaleas. All have a fine healthy appearance, and are either in full bloom or with buds just far enough developed to promise a fine showing for Christmas. The sweet pea bed, from which long stemmed beauties are being cut daily, was well worth the admiration it elicited.

But after all these had been looked over, the climax of quality and the pride of the whole establishment was shown in the cyclamen houses. Here over 1,000 magnificent plants are nursed and cared for, and show the evidence of it in the wonderful leaf formation and bud promise that assures the grower of a supply of this most popular Christmas plant, as fine as could be found anywhere. These have been produced from seedlings started about sixteen months ago, and the new crop which will take till this time in 1924 to develop, are also healthy looking youngsters.

The survey of the houses ended in the carnation house, where the winter crop of these beauties is most favorably forecasted. There did not appear to be a weak spot in the place. All the plants had a healthy, well-cared-for appearance that not only reflects credit on the staff of growers, but assures a fine supply of home-grown flowers for Peterboro householders this winter.

HEART WAS SO BAD HAD TO SIT UP IN BED

Mrs. O. E. Fitzgerald, 106 Ross St., St. Thomas, Ont., writes:—"In the Fall of 1921, I was taken ill with my heart, but I did not pay much attention to it. I kept on with my household duties, but seemed to become worse and worse, and finally had to call in a doctor. He said I was all run down and was a nervous wreck. I had a severe pain in my chest which would move over to my heart and it became so bad I could not lie down, as when I did I had such a smothering feeling I would have to sit up in bed till it passed away.

I tried several remedies, but with no good results. Finally, I was induced to try Milburn's Heart and Nerve Pills. I took 7 boxes, and I am now as well as I was 30 years ago, and I am now 65 years old."

Milburn's Heart and Nerve Pills are 50c. a box at all druggists or dealers, or mailed direct on receipt of price by The T. Milburn Co., Limited, Toronto, Ont.

PUT ALTERNATIVES BEFORE THE U.F.O.

Three Plans Will Be Brought Before the Convention Next Month

TORONTO, Nov. 17. —(Canadian Press).—Whether the U.F.O. remains in politics as an organization, allows the clubs to act as local conditions warrant, or withdraws entirely from political activity will be decided at the annual convention next month.

Resolutions urging all three alternatives have been forwarded by various clubs in the province.

There are eleven resolutions dealing with politics.

The Cedar Row Club of Bolton, advocates the formation of a province wire political organization.

The York Road Club of Guelph is opposed to Mr. Drury's plan of broadening out and forming a third party "also we don't want him as leader of the U.F.O. in the local house."

From several clubs came resolutions urging the complete elimination of politics from U.F.O. activities.

From Haileybury Prof. John Sharp has forwarded a resolution urging that each electoral division be entirely free to decide on the lines of its own political action.

NO PAYMENTS TO BANK DEPOSITORS

Misunderstanding Arose Through Unofficial Advances by London Banks on Home Bank Deposits.

TORONTO, Nov. 17.—(Canadian Press). — G. T. Clarkson, interim liquidator of the Home Bank, has been inundated with the question from the bank's depositors concerning the time of payment of a portion of their deposits. Because some banks in London, Ontario, took upon themselves to pay 25 per cent. of the Home Bank deposit, taking the depositors' claims as security, creditors in other places apparently concluded that payments were general.

Mr. Clarkson now makes it plain that no creditors can be paid anything from the bank's assets until after the general meeting on December 6th.

KICK IN BEER DROP IN GAS HELP COUNTRY

Sweden Rejoices Over the Drop in Price of Utilities For Winter and Increase of Pep in Beer.

SURPLUS EARNED.

STOCKHOLM, Nov. 17 (Associated Press).—The old adage that troubles come not singly has been reversed in Sweden; at least, that is what the bulk of the population in Stockholm think. One day they learn that the charges for gas and electricity will be greatly reduced during the winter, the news that water rates also will be cut, and the third that beer is to be made stronger And all these reports are true.

The Swedish Riksdag has voted to permit the increase of the alcohol content in beer from 3.6 percent to 4 percent in volume, or from 2.8 percent to 3.2 percent by weight. Since Stockholm voted wet on last year's national referendum on prohibition, which was lost, there is general satisfaction in the new legislation. The consumption of hard liquors in Sweden, however, is steadily on the decrease, official reports showing that the total consumption in 1922 was 30 percent less than in 1920, and 42 percent less than in 1913.

The cutting of gas costs in Stockholm 25 percent lower than the present rate, and of electricity 12½ percent, to take effect at the end of this year, is the result of the profits earned by the Stockholm city gas and electrical plants during the past two years. Water rates, for the same reason, will be lowered four percent from the present schedule.

In announcing these reductions the administration of the municipal industrial reported that the three utilities of gas, electricity and water had earned a surplus last year of $3,400,000, and that present conditions indicate similar profits for this year. This gratifying success is due to rapidly increasing consumption on the one hand and a marked decrease in the cost of production on the other.

It is believed to be virtually impossible to find a man over 40 years old who has perfect eyesight.

Vel-O-Knit

Pronounced VELVOKNIT

Underwear for Men and Boys

The O.V. Shepherd Says—

"Gin ye wad keep th' cauld frae yer bones come winter, ye'll wear Velvo-knit underwear."

Manufactured by

BATES & INNES, LIMITED

Carleton Place, Ont.

NO SECRET NOW.

Hope Hampton, pretty movie idol is married. Has been since July, so Broadway has just learned. And her husband is Jules Brulatour, wealthy movie magnate who was her first manager. The ceremony is reported to have taken place in Baltimore.

Three Points to Consider in Buying Furniture

Quality, Value and Price

Dining-Room Suite

In walnut and oak. Has large Buffet, Round or Square Extension Table and set of Chairs upholstered in solid leather. Priced from..... $95.00

(Easy Terms)

Stoves And Heaters

Guaranteed to cook, bake and heat. Lots of nickel. Four and six holes. Various prices. Easy terms arranged.

ELECTRIC LIGHTS

Guaranteed, 60-watt. Special price, each..... 25c

PURE FELT MATTRESS

Good heavy ticking, roll edge. Sale price..... $5.75

SPRINGS

All-iron, double-woven wire, heavily reinforced in the centre. Sale price..... $5.75

LARGE EXTENSION TABLES

Heavy pedestal, roll top, extends to 6 feet. Sale price. $16.75

ROCKERS, LARGE AND ROOMY

In brown or black leather, spring construction. Price $8.75

CONGOLEUM RUGS

Many patterns to choose from.

9' x 12'	$18.00 ($1.00 down)
9' x 10½'	$15.75 ($1.00 down)
9' x 9'	$10.25 ($1.00 down)
9' x 6'	$9.00 ($1.00 down)

Home Furnishing Co.

208 Charlotte Street - - H. Florence, Prop.

Your Health

By DR. CLIFFORD C. ROBINSON

A new health cure is on the market. There are about thirteen millions of this cure in the United States. A leading automobile official is authority for the statement, that after a careful investigation, it has been found that the automobile is the cause for an increased lease on life.

In 1903, according to this official, the average life span in the United States was only 37.64 years. It has jumped to 48.66 years. "In this connection it is interesting to note that in 1903 there were only 10,850 automobiles in the United States. In 1913 when motor cars had increased to 161,500, the life span of the average person had advanced to 41.01 years. In the last ten years the motor car population has jumped to 13,002,427 and the national life emergency has risen 7.65 years." This would seem to indicate that the automobile is actually making life longer and happier, in automobile reasoning.

Now comes Dr. Chas. H. Mayo of Rochester, Minn., who states that cleanliness and intelligence are the great aids in avoiding infection and lengthening life. The boy of today has twelve years more coming to him than his grandfather did. Five more years could be added if every man and woman would undergo a rigid health examination when 40 years of age, and follow health rules.

Dr James B. Eagleson of Seattle says that medical science has advanced the span of life at least ten years during the last quarter century.

From the foregoing, it would be a matter of choice to decide the cause for increased longevity. If a large number who ride in automobiles don't worry too much about the upkeep and where the money is coming from to pay up the balance on the car, all well and good. It certainly takes them away from four walls into the open air and sunshine.

But if you are fair, fat and forty, look out for trouble, if automobile riding is all the health exercise you take.

SISTER MARY'S KITCHEN

By SISTER MARY

SUBSTANTIAL LUNCHEON DISHES

Now that canned vegetables must take the place of fresh ones "made" dishes of vegetables come into their own. These dishes are specially nice for luncheon as they are usually almost a meal in themselves.

Spanish rice is a hearty dish that might well form the principal food for a substantial noon-day meal. This with brown or whole wheat bread and butter, celery and a simple fruit dessert forms a well balanced meal that requires little time to prepare.

Spanish Rice

Two tablespoons bacon fat, 1 large onion, 2 cups canned tomatoes, ½ cup rice, ½ teaspoon salt, ¼ teaspoon pepper.

Wash rice thoroughly through several waters, rubbing it between the hands. Drain. Melt bacon fat in frying pan. Add onion, peeled and cut in thin slices. Cook until onion is a pale straw color. Add tomatoes and sprinkle over rice. Season with salt and pepper. Cover and cook slowly for an hour. If the rice becomes too dry before tender add a little boiling water. Stir to prevent sticking. Serve very hot. A Spanish onion is preferred, but two small, plain, ordinary onions can be used.

Mock Sausages

One-half cup dried lima beans, ½ cup fine dried bread crumbs, ¼ cup chopped peanuts, 3 tablespoons butter, 1 egg, ½ teaspoon salt, ¼ teaspoon pepper.

Canned lima beans can be used in this recipe.

If dried ones are used, soak beans in cold water for three hours. Parboil in soda water for 10 minutes. Drain and rince in clear cold water. Boil in salted water until tender. Drain and use as canned limas. Rub beans through a strainer. Add bread crumbs, nuts, egg slightly beaten, butter, salt and pepper to bean pulp. Mix well and shape in the form of small sausages. Roll in bread crumbs and fry in a frying pan.

When canned vegetables such as beans, peas or asparagus are used they should be opened and rinsed in clear cold water.

Pea Souffle

Three tablespoons butter, 2 tablespoons flour, 1 cup milk, 1 cup peas rubbed through strainer, 2 eggs, 1 teaspoon salt, ¼ teaspoon pepper, ½ tablespoon minced parsley.

Make a white sauce of butter, flour, milk and salt. Measure pulp of peas after rubbing through strainer. Add to white sauce. Beat whites and yolks of eggs separately. Add yolks beaten until thick and lemon colored to mixture. Add pepper and fold in whites beaten stiff and dry. Turn into a well buttered baking dish and bake in a moderate oven until firm to the touch. It will take from 30 to 40 minutes.

Asparagus in ramikins is used for dinner when the meat is light or as the main dish for luncheon.

Asparagus in Ramikins

One cup canned asaparagus, 2 hard boiled eggs, 1½ cups white sauce, 4s teaspoons grated cheese, 4 tablespoont grated bread crumbs, salt and pepper.

Cut asparagus into inch lengths. Put a layer of asparagus in each ramikin, add slices of hard-boiled egg and pour over white sauce to cover. Season with salt and pepper. Sprinkle with bread crumbs and cheese and bake 20 minutes in a hot oven.

QUAKES CAUSED BY SHIFTING EARTH.

Low and High Lands Equalized by Moving, Finds Scientist.

(By HARRY B. HUNT)

WASHINGTON, Nov. 17.—Mountains are lighter than valleys. Submerged lands are heavier, per area, than the upland plains.

Such is the decision of William Bowie, chief of Uncle Sam's geodesy experts, whose job it is to study variations of gravity. It is the effort of old Mother Earth to adjust changing pressures, due to these varying weights, that causes earthquakes, he says.

Bowie pictures the earth's crust as a covering, approximately sixty miles thick, resting on a central mass which, instead of being molten, as generally believed, has at least the rigidity of steel.

This crust he conceives as a mass of vertical columns, comprising respectively mountains, plateaus, coastal plains and submerged lands. At a given time these are in a state of perfect equilibrium.

But natural changes disturb this equilibrium. Freezing and thawing, rainfall and melting snow erode and wash away hundreds of millions of tons from the mountains and highlands. These are carried out into the ocean and deposited as sediment on the ocean bed.

Slow Movement

This accumulating weight on the ocean bottom slowly forces the columns of crust downward. The compensating movement which must take place is an upward movement of the mountain column, carried through the solid central mass, which is plastic, to long-continued stresses, as is steel or glass.

Whenever quick shifts result, through some weakness or fault in the upper crust or between two chafing weight-columns, then there is an earthquake. Normally, however, the adjustment in weight proceeds slowly, plastically, without tremor, the result being that mountain, plateau and plain maintain apparently unchanging altitudes, being forced upward from below as they are worn away at the top. They are, Bowie says, simply floating on the central mass, the lighter columns floating highest, the heavier sections lower or submerged.

Every few millions of years, however, there comes a different readjustment, in which new continents and new mountain ranges are thrown up out of the ocean's depths and existing continents and mountains sink beneath the seas.

A submerged column, weighted down through the centuries by accumulating sediment, sometimes as much as 20,000 or 30,000 feet in depth, presses slowly downward into a zone of greater heat. The expansion which results finally culminates in an upheaval which throws up a whole new continent or mountain range.

Jap Quake "Slight"

"The Himalayas, the highest mouhtains in the world, were once below the sea," Bowie explains, citing the power of such subterranean expansion. "Nearly all mountain areas were at one time areas of heavy sedimentation. This process of heavy sedimentation is now going on at the mouth of the Congo, in the Indo-Gangetic region, and about the La Plata estuary."

The recent Japanese quake, Bowie contends, was not, scientifically speaking, of first magnitude.

"The public conception of an earthquake," he says, "gauges its intensity by the amount of damage done property and the number of lives lost. From that standard, the Japanese quake was severe But in actual violence and shifting of the earth's surface it was much lighter than the Chilean quake of a year ago or the Alaskan quake of 1902. That quake, which raised one side of Resurrection Bay, in the Yukatat region, between 30 and 40 feet vertically, was a vastly greater quake. But since it was in a sparsely inhabited region and caused little or no loss of life, it is remembered only by scientists.

Iceland has neither trees nor railroads.

WOMEN! DYE FADED THINGS NEW AGAIN

Dye or Tint any Worn, Shabby Garment or Drapery

Diamond Dyes

Each 15-cent package of "Diamond Dyes" contains directions so simple that any woman can dye or tint any old, worn, faded thing new, even if she has never dyed before. Choose any color at drug store.

MOTHER!

Child's Best Laxative is "California Fig Syrup"

Tongue Shows if Bilious, Constipated

Hurry Mother! Even a fretful, peevish child loves the pleasant taste of "California Fig Syrup" and it never fails to open the bowels. A teaspoonful today may prevent a sick child tomorrow.

Ask your druggist for genuine "California Fig Syrup" which has directions for babies and children of all ages printed on bottle. Mother! You must say "California" or you may get an imitation fig syrup.

TIRES SMOOTH ROUGH RIDING

Low Air Pressure Supplies Cushion Effect to Riding.

AKRON, O., Nov. 17.—If you have over run your tires low to cushion your body against road bumps, you will appreciate the latest tire innovation which some automobile manufacturers have already adopted.

It is the air-cushion, or balloon tire. This is a tire with large cross section, thin side walls and containing low air pressure. Its purpose is to produce better riding comfort without entailing a loss in any of the advantages already experienced in auto driving.

More than a year ago, this problem was taken in hand by the tire engineers of this city, with James E. Hale of the Firestone company one of the pioneers. They recognized that greater cushioning and protection against vibrations demanded lower air pressure. To have lower air pressure, and still support the same weight, required greater air chambers. Hence the larger cross section.

A 33 by 5 tire, for instance, is increased to a cross section of 7.3 inches. And the original pressure of 65 pounds is decreased to 35 pounds, to carry the same weight.

But the lower air pressure demanded greater flexibility of the tire carcass, especially the side walls, because of the greater road contact. The manyplied cord tire of today would be too stiff and would crack under such requirements.

Advantages of Cords

At the same time, it was recognized, lower air pressure lowered the bursting stresses on the carcass. Therefore a thinner wall with less plies of fabric was possible.

That was just what was wanted to produce greater flexibility and greater cushioning effect. Thus, the thin-walled, low-pressure, large-sectioned tire is just as effective against blowouts, and just as durable, as the more heavily constructed cord tire.

Hale is enthusiastic over the advantages the new tire affords. Because there is no necessity to slacken down for road bumps or ruts, he says, a higher average speed is practical with this than with the older form of tire.

"Road surface irregularities are toned down and almost obliterated," he explains. "Everything is cushioned so that there are no sharp shocks or jolts and one does not have to watch the road to put his body in a tense condition to get over the rough spots nor be worried about being tossed up from the seat. He does not have to pick out all the good places in a rouch road because it makes little difference whether he takes them or not.

Fuel Costs No Higher

"Chuck holes are not near so dangerous, the sharp jolt being softened because the wheels are brought more gradually to rest and the action absorbed. As for fuel consumption, tests have shown that the balloon tires take no more, if not less, than regular tires.

"Naturally, steering is affected to a degree at very low speeds, but under other conditions the new tires actually favor better control. In crossing street car tracks at a near-parallel angle there is no deflection; the reaction on the steering wheel from jolts and obstructions is also much less pronounced; while the soft, wide contact of the tires tends to keep them true without effort.

"Better control is also noticeable under difficult traffic conditions. The larger area of tread contact with the road, combined with the greatly increased lineal total of non-skid edges, gives excellent non-skid and traction results. In rough going this is particularly true because there is contact at all times, the tire being so flexible that it rolls and folds over rough surfaces maintaining a uniformly larger area of contact."

Quiz Corner

DISCOVERY OF NEWFOUNDLAND

Q.—When was Newfoundland discovered, and by whom?

A.—On August 4, 1583, Sir Humphrey Gilbert reached a "large triangular island, of irregular shape, about nine hundred miles round, with many harbors, but unfruitful soil, which he named Newfoundland; but it being Sunday he would not take possession of it—"in the name of Queen Elizabeth"—till the next day. And so the first Protestant service was held off the coast, and the flag raised, after that Sunday had been kept, now waves over all Canada."

CANADA'S FARTHEST NORTH SAW MILL

Q.—Where is Canada's farthest north saw mill?

A.—Canada's farthest north saw mill is operated by the Royal Canadian Mounted Police at Aklavik, on the delta of the Mcakenzie River. It was primarily purchased with the intention of squaring logs for new police posts in the Arctic, but lumber is also cut, and if the guardians of the North were to fill all the orders received, every Eskimo along the Arctic coast woud be possible customers.

GIRLS! LOTS OF BEAUTIFUL HAIR

35-Cent "Danderine" Does Wonders for Lifeless, Neglected Hair.

A gleamy mass of luxuriant hair full of gloss, lustre and life shortly follows a genuine toning up of neglected scalps with dependable "Danderine."

Falling hair, itching scalp, and the dandruff is corrected immediately. Thin, dry, wispy or fading hair is quickly invigorated, taking on new strength, colour and youthful beauty.

"Danderine" is delightful on the hair; a refreshing, stimulating tonic —not sticky or greasy! Any drug-store.

Ends Stubborn Coughs in a Hurry

For real effectiveness, this old home-made remedy has no equal. Easily and cheaply prepared.

You'll never know how quickly a bad cough can be conquered, until you try this famous old home-made remedy. Anyone who has coughed all day and all night, will say that the immediate relief given is almost like magic. It takes but a moment to prepare and really there is nothing better for coughs.

Into a 16-oz. bottle, put 2½ ounces of Pinex; then add plain granulated sugar syrup to make 16 ounces. Or you can use clarified molasses, honey, or corn syrup, instead of sugar syrup. Either way, this mixture saves about two-thirds of the money usually spent for cough preparations, and gives you a more positive, effective remedy. It keeps perfectly, and tastes pleasant —children like it.

You can feel this take hold instantly, soothing and healing the membranes in all the air passages. It promptly loosens a dry, tight cough, and soon you will notice the phlegm thin out, and then disappear altogether. A day's use will usually break up an ordinary throat or chest cold, and it is also splendid for bronchitis, croup, hoarseness, and bronchial asthma.

Pinex is a most valuable concentrated compound of genuine Norway pine extract, the most reliable remedy for throat and chest ailments.

To avoid disappointment ask your druggist for "2½ ounces of Pinex" with directions and don't accept anything else. Guaranteed to give absolute satisfaction or money refunded. The Pinex Co., Toronto, Ont.

PORTRAITS MAY BE REINSTATED

Now That Breach in Liberal Party Has Been Healed.

LONDON, Nov. 17.— (Canadian Press Cable)—National Liberal Club the majority of whose members throughout the Liberal trials of last few years remained faithful to H. H. Asquith, possesses elaborate oil paintings of Lloyd George and Winston Churchill. When Asquith was virtually driven out of the Premiership, feeling ran so high in the club that both portraits were banished to the cellar. Now that Liberals are united, the matter of reinstatement of portraits will be considered by the club next week.

AN AWFUL ATTACK OF PIMPLES ALL OVER HIS FACE

Pimples breaking out on the face and other parts of the body is a sure sign that the blood is not in proper shape.

While the skin is the object of the attack the real seat of the disease is in the blood on account of the entire circulation being poisoned.

Burdock Blood Bitters quickly and effectually banishes pimples and all other skin diseases as it goes right to the root of the trouble by cleansing and enriching the blood.

Mr. Conad Anderson, Kelfield, Sask., writes:—"A year ago I had an awful attack of pimples. They broke out all over my face and I could not get rid of them in any way. One day a friend told me about your Burdock Blood Bitters and let me have a bottle he had to spare. After using it I noticed a change, so I bought three more bottles, and now I don't know there is such a thing as pimples."

B.B.B. is mapufactured only by The T. Milburn Co., Limited, Toronto, Ont.

CAPT. MACMILLAN SENT A MESSAGE BY RADIO RELAY.

From His Winter Quarters at North Greenland, in Forty-Eight Hours.

HARTFORD, Conn., Nov. 17.—After completing a wide curve across Canada and back over the United States, a radio message from Captain Donald B. MacMillan in winter quarters at north Greenland was delivered forty-eight hours later to his secretary in Boston, through the traffic system of the American Radio Relay League.

The message was received here in the early morning by Boyd Phelps of the technical staff of the C. D. Tuska Co. Unable to work amateurs in Boston on account of approaching daylight, he gave the communication to Edwin Adams, advertising manage of "QST" who was leaving for that city in a few hours. Upon his arrival the latter delivered the North Pole message in person.

Due to peculiar atmospheric condition affecting reception, the routing of the message was through Jack Barnley's amateur station at Prince Rupert, B. C. and from thence to the station operated by Glenn West, 7ZU, at Polytechuic, Montana. He tried to give it to amateur station 9BAB without success, but luckily it was picked up by Phelps the first time it was sent.

REMEMBRANCES OF CANADA

By the Great Celest International Wire Walker with John W. Vogt's Honey Boy Minstrels.

Land of Maple Leaf and wild flower,
Scented breeze and summer shower,
Land where all are thriving.
All industrious like bees a-hiving?
Ye Land of winter snowy mantle,
Ye setters to the world example!
Land of plenty, sweet sanctuary,
For many an Eden as it should be.
Ye citizens, toilers of Mother Earth,
Excel each other, show your worth,
And then you're glad you're on the earth.

Here for that worker will always be,
Contentment and better, sweet liberty.
No dollards set moning,
But instead his scythe is bowning
To reap his grain, gather his grist,
From the wheatfields he must not be missed.
Those who wail, always fail!!!
The Canadian hustler he's advancing,
And his luck he's ever chancing.
Which spells for all "Excelsior."
Puts you in the catagory where you are.

CROP REPORT

The following is a summary of returns made by the Agricultural Representatives to the Ontario Department of Agriculture:

The present appearance of fall wheat is all that could be desired, except where sown too late. Reports of injury from Hessian fly or other insects are very scattering.

Fall plowing is well on in most districts, with the prospects of a week or so of opportunity in most sections to complete the job.

Root raising has been general during the present month although turnips have been delayed in some quarters owing to steady rains or the rush of other work.

Lincoln

The last of the peaches are being cleaned up at a price around 50c. per 6-qt. basket. Apples are plentiful and prices range from $1.25 to $2.25 per bushel, depending upon quality.

Kent

The Co-operative Potato Growers' Association is now distributing seed potatoes for next year. Four car loads of Irish Cobblers are coming into the country, three from Northern Ontario and one from New Brunswick. These are being sold to the Growers at $2.10 per bag.

The Dominion Sugar Company estimates that the quantity of beets being received at their Chatham and Wallaceburg plants this year will be in the neighborhood of 150,000 tons, which is 30,000 more than was received last year.

North Simcoe

The best feeders off grass are bringing only around 4c. per lb. Hogs are bringing 8c. on thick smooth basis. Six weeks old pigs are selling at $6.00 per pair.

Brant

Feeding cattle are being brought in now in quite large numbers, prices varying considerably depending on quality. The better cattle are running from 5 to 5½c. per lb. The Canadian Packing Plant at Brantford paid $8.75 for straight loads of hogs Monday of last week, while selects brought about 85c. more. This Plant reports an increase of about 10% of hogs coming to the factory as compared with a year ago. Just now little pigs are in greater demand than they have been for the past two weeks and are bringing about $10.00 per pair.

Peel

At a recent sale high-class grade Holsteins sold at from $125 to $150, one at $175.

Leeds

At an auction sale of pure-bred Ayrshires during the week, the highest price was $165.00 for fresh milch cows, while the average ranged around $100. The owner, apparently was quite satisfied with the prices received.

Carleton

A car load of steers from this County was recently shipped to the Old Country.

Manitoulin

Large numbers of cattle and sheep are being shipped. Cattle prices are very unsatisfactory, as farmers are not able to realize very much out of cattle and are in such a position that they are forced to sell for what they can get. Good steers are bringing around $40.00 which leaves the young stock and thin cattle going very cheap. Lambs, however, are selling quite satisfactorily; farmers are receiving $9.25 to $9.60 per cwt.

Algoma

In some localities there is a tendency to reduce the number of cattle to be carried through the winter. Five carloads of cattle and lambs were shipped to Toronto last week. Prices, beef 4½c. to 6¼c. per pound; Lamb sold as high as $15.00.

Hastings

Greater interest is being taken in the production of bacon type hogs. In the past our farmers have paid very little attention to the type of hogs being bred. Plans are now under way in the County for the organization of bacon hogs clubs, and many farmers have inquired regarding the supplying of purebred boars of bacon breeds.

Bruce

During the past week over 1,400 hogs were shipped on graded basis from various points in this County. Forty per cent of these graded selects, 42% thick smooths and the balance were shops, lights and heavies. The best quality of hogs were shipped from Lucknow, Elmwood and Walkerton.

Lennox and Addington

Farmers and poultrymen are crate-fattening a large number of birds for the Napanee Poultry Fair on November 28th and 29th. The extra price per pound received for crate fattened birds over stall and range birds at the Poultry Fair last year has been the means of influencing the people to crate fatten.

PUT STOMACH IN ORDER AT ONCE

"Pape's Diapepsin" for Gases, Indigestion or Sour, Upset Stomach

Instantly! Stomach corrected! You never feel the slightest distress from indigestion of a sour, acid, gassy stomach, after you eat a tablet of "Pape's Diapepsin." The moment it reaches the stomach all sourness, flatulence, heartburn, gases, palpitation and pain disappear. Druggists guarantee each package to correct digestion at once. End your stomach trouble for few cents.

DAINTY UNDERWEAR.

Do not sprinkle your knitted silk undergarments before ironing them. Instead, wring a thick towel out of clear hot water and fold the dry garment up in it for an hour. Then press with an iron just below the scorching heat.

No remedy can cure all ailments of the human body, but an immense number of people suffer from aches, pains and disease symptoms when their real trouble is lack of iron in the blood. It is the iron in your blood that enables you to get the nourishment out of your food. Without iron your food merely passes through you without doing you any good; you don't get the strength out of it. There is one universally known tonic that has helped thousands because it contains iron like the iron in fresh vegetables and like the iron in your blood.

NUXATED IRON

is an eminent physician's best blood prescription, standardized. It is recommended for all anaemic and run-down conditions. It has helped thousands of others. It should help you. Ask for it at any drug store.

SHERIFF PROTECTS MURDERER OF FOUR

KELLIHER, Minn., Nov. 17. — (Canadian Press). — Leonard Portano, who shot four persons to death in a quarrel over a fifteen-year-old girl, near here, on Thursday, was captured three or four miles from this place last night. It is said that the sheriff who has Portano in charge is being pursued by armed men, bound on lynching the murderer.

WORK-WORN WOMEN

Care of Home and Children Often Causes a Breakdown

The woman at home, deep in household duties and the cares of motherhood, needs occasional help to keep her in good health. The demands upon a mother's health are many and severe. Her own health trials and her children's welfare exact heavy tolls, while hurried meals, broken rest and much indoor living tend to weaken her. No wonder the woman at home is often indisposed through weakness, headaches, backaches and nervousness. Too many women accept these visitations as a part of the lot of motherhood. But many and varied as her health troubles are, the cause is simple and relief at hand. When well, it is the woman's good blood that keeps her well; when ill she must make her blood rich to renew her health. The nursing mother more than any other woman needs rich blood and plenty of it. There is one way to get this good blood so necessary to health, and that is through the use of Dr. Williams' Pink Pills. These enrich the blood, and through their use many weak, ailing wives and mothers have been benefitted. If you are ailing, easily tired or depressed, it is a duty you owe yourself and your family to give Dr. Williams' Pink Pills a fair trial.

You can get Dr. Williams' Pink Pills through any dealer in medicine or by mail at 50c a box from The Dr. Williams' Medicine Co., Brockville, Ont.

REDUCE PAY SCALE OF BRITISH ARMY.

Committee of Three Recommends a General Reduction Below Rank of Colonel.

LONDON, Nov. 17 (Associated Press) —The drums of war having ceased to beat, Tommy Atk'ns is going to have his pay reduced. So are the sergeants and subalterns and captains and even majors in His Majesty's Army. The colonels and generals, however, will continue to draw their present salaries.

One of the members of the committee of three which recommended the reductions is a general. The committee said it did not think any of the services err on the side of paying their best men too much. The other two members of the committee are knighted civilians.

It is far from certain that these recommendations will be carried out to the letter. For one thing, there will be a long and loud protest raised against lower pay, but it is probable that, to some extent, the proposed reductions will be put in force.

Privates now receive two shillings and nine pence a day to start on. The committee would reduce this to 1s 6d. Subalterns, whose rank is comparable to second lieutenants in the American Army, receive 13 shillings a day, which the committee would drop to 11 shillings. A captain's pay of 23s 6d would be cut to 21 shillings. Reductions in the navy and the air forces also are proposed, but only for those ranking below commanders.

The committee declares that the pay of an infantry recruit and of an ordinary seaman has increased 175 percent and 167 percent, respectively, above the scale of 1914. Before the war Tommy Atkins got less money than agricultural, engineering and building laborers, but now he receives considerably more. That is one of the chief arguments used by the committee.

The committee recommended also that the lower ranking workers in the civil service toil eight hours a day instead of seven. Their bosses, however, are not asked to extend their working hours.

DOMINION EXPRESS MONEY ORDER

AT STATIONS DOMINION EXPRESS AGENCIES

CHILDREN CRY FOR "CASTORIA"

Especially Prepared for Infants and Children of All Ages

Mother! Fletcher's Castoria has been in use for over 30 years as a pleasant, harmless substitute for Castor Oil, Paregoric, Teething Drops and Soothing Syrups. Contains no narcotics. Proven directions are on each package. Physicians everywhere recommend it. The kind you have always bought bears signature of

Chas. H. Fletcher.

WOMAN'S HEROISM BALKED BANDITS

Presence of Mind of Telephone Operator With 1,300 Lines Cut, Saved Town.

HOOPSTOWN, Ill., Nov. 17.—The heroism and presence of mind of Mrs. Addie Farrell, night operator at the local telephone exchange, yesterday saved this city from an organized bandit raid.

Nine yeggs, in two automobiles, swooped down on the town shortly after midnight, cut 1,300 telephone lines, and started to blow the safes in the two banks and the post office.

When her lines were cut, Mrs. Farrell realized immediately that something was wrong, and she turned in a general fire alarm, which brought crowds of citizens to the street.

The telephone operator remained at her post while a clanging fire bell brought half the town's population into the streets.

Pyjama-clad citizens joined firemen, nightwatchmen and the town police in a dash on the robbers.

Several men even managed to get between the yeggs and their automobiles, but the bandits brandished revolvers and the night-shirted citizens retreated.

The men finally escaped toward wooded hills.

MESSAGES PICKED UP WERE DENIED.

Report Picked Up By An Amateur From Donald B. MacMillan, Arctic Explorer, Is Untrue.

TOPSHAM, Me., Nov. 17.—Erroneous reports circulated recently throughout the middle west to the effect that a message had been received by an amateur from Captain Donald B. MacMillan, Arctic explorer, stating that his vessel the Bowdoin, now in winter quarters near Refuge Harbor, was gradually being crushed by ice, were denied in a radio message picked up here today by L. L. Hamilton of this place, member of the American Radio Relay League.

In the message Captain MacMillan branded as untrue the account that his ship was in great danger from crushing by ice floes. On the contrary, all was well on the Bowdoin and the crew was even then preparing for a birthday celebration. Two of the Eskimo had gone south and they were expected to return with many others.

COGNAWAGAS GAVE A SECOND PERFORMANCE.

The Cognawaga Athletic Club of St. James' Methodist Church gave a second performance last evening of the play, "A Deacon's Tribulations." The Sunday School Hall was again filled with a large and appreciative audience, who enjoyed the performance. There was the same cast of characters, with some added features; but with greater confidence they acted their parts, and the second performance was even better than the first.

Much credit is due to Mr. Wagar who so carefully coached them in training, and to Mr. Shadgett, who painted the scenic decorations.

EST. 1850 73 YEARS

Decide To-Day To Secure a HEINTZMAN & CO. PIANO for Christmas

—The World's Best Piano—

Easy Terms of Payment Arranged.

Heintzman Hall

Royal Bank Building

Cor. George & Hunter Sts.

THE NAME IS YOUR GUARANTEE

GOOD FOR WHAT AILS YOU!

Bladwins TONIC

Builds Up The System Keeps You Fit

AT YOUR DRUGGIST

The Canada Wine Company, New Toronto, Can.

"I want to give the Fuller Hair Brush for Christmas!"

is what every woman says the instant she sees what a wonderful brush for the hair it is. And she'll say the same when she sees the Fuller Manicure brush, the Flesh brush, the Clothes brush, and all the Fuller Brushes for personal and household uses.

You can sit in your own home and do your Xmas shopping! for I, the Fuller Man, will bring them around to your house any day, and let you examine them. I'll show them in sets, as many or as few as you like, put up in attractive holly boxes.

Watch for me, or phone or write for me to come any day most convenient to you

Remember, you can't buy Fuller Brushes in a single store, no sirree!

You'll know me by this button which I wear in my lapel.

FULLER BRUSH CO., Limited
207 Barrie Bldg.
Phone 428 Peterboro

Fuller

Warning to Parents!

THE SCHOOL IS PUBLIC NOT THE CHILD

TOXIN-ANTI-TOXIN

How it kills and cripples little children

Read the story of DALLAS! 10 dead and over 60 injured.

Thousands of dollars paid in damages.

These facts and other cases in Canada and United States can be obtained from THE ANTI-VACCINATION LEAGUE OF CANADA 2549 Dundas Street West, Toronto.

"The More Anti-Toxin the More Deaths"
—Dr. Walter Hadwen, J. P.

LAST STRETCHES OF COLORADO CANYON SURVEYED BY DARING PARTY RECENTLY WHO PLAYED WITH DEATH IN TORRENTS

Climbing on Waves Twenty Feet High Or Plunging Into Pit-Like Troughs—Boats Leaped to Throw Passengers Overboard — Torrential Rains Increased Danger.

SCIENTIFIC SURVEY.

WASHINGTON, Nov. 17—Shooting stern-first in small boats through boiling, swirling rapids between sheer walls—

Plunging into seething reaches of river where the waters, dashing madly against rocks, were lashed into waves 40 to 50 feet high—

Riding boats that lunged like frenzied bronchos, sometimes being hurled overboard, sometimes capsized, always facing danger and often death but going steadily ahead—

Such is the story brought to Washington by the government party which surveyed the last uncharted stretch of the Canyon of the Colorado.

Rains Increase Danger

The party, headed by Col. C. H. Birdseye of the Geological Survey; E. C. La Rue, hydraulic engineer, and R. W. Burchard, topographic engineer, started from Lee's Ferry, in extreme north central Arizona, Aug. 1. Last Chance Rapids, 252 miles below, was reached Oct. 13.

Meantime, torrential rains in the mountains raised the Colorado to flood stage. Grave fears were felt for the safety of the explorers and a searching party was sent out from Needles, Calif. But despite hardships and dangers, not one life was lost, and the only injury of note was a broken rib.

At first, portages were made wherever possible past the worst portions of rapids. At Soap Creek Rapids, for instance, they got the boats over the rocks for about 100 yards and into an eddy below the main rapid.

"However," says Colonel Birdseye, "we might have got through safely without portage, as we ran worse rapids later. It was man-killing work to portage the heavy wooden boats here.

Recovers Boat

"At noon on Aug. 4, we reached a rapid that lay between vertical cliffs which rose directly from the water, so that there was no foothold for portage and no chance even to look the rapids over and form a plan to run them.

"We called these the 'Sheer-wall Rapids,' and we made them safely, though everybody got wet. We ran such rapids with the boat stern first, in order to steer better. We put on life jackets and lay face down in the boats, clinging to the lifelines that were stretched across the deck.

"The waves seemed mountainous, and to most of us this was a thriller. But we afterward became so used to riding rough water that we vied with one another to make the plunge with lighted pipe or cigaret without losing the light."

Frank B. Dodge, expert boatman who accompanied the party largely in the role of emergency lifesaver, in making one rapid in the canvas canoe upset in one of the swirls, but he swam out, dragging the boat with him and righted it without help.

"On Aug. 10," Birdseye recounts, "the boatmen of the party ran the little fleet of four boats through Boulder Rapids while the more conservative members picked their way through the boulders.

"H. E. Blake, one of the boatmen, was hurled completely out of his boat, turning a complete somersault and going completely out of sight. But he soon reappeared and caught his boat, climbed in and paddled on through the rapids.

Surveyors Busy

"All this time the real mission of the expedition was never forgotten.

"All along the course the surveying instruments were set up, observations and photographs taken in furtherance of the scientific ends of the trip, an accurate survey of the canyon and location of dam sites for flood prevention, power development and irrigation.

"This often forced extra dangers, as at Granite Gorge, where great difficulty was experienced in getting a footing for instrument and rod stations.

"In spite of the steep walls and swift water, though, the survey line was carried through without a break, the surveyors often clinging perilously to small projections just above the swirling water to make their sights.

"At some places, no foothold for walking could be found; for the canyon walls rose straight from the torrent. Then the whole party had to shoot through on the boats together and take the chances.

Scraping Boulders

"At the dreaded Sockdolger Rapids, where the waves ran about 20 feet from trough to crest, all had to take to the boats. The Hermit Creek Rapids were among the roughest. The boats tossed about like corks on the huge waves, many of which broke over them."

Sept. 8, in running a cataract no preceding party had ever made, Kolb grazed a rock and lost an oar, but managed to pull through. Freeman, the next man to run ,struck a rock on which his boat seemed to hang for a moment, the stern of the boat being badly smashed.

It was Sept. 18, after camp had been made on a sandbar below Lava Falls, that the record rise in the river, which occasioned national alarm for the safety of the party, set in.

No one expected a rise of more than five or six feet. But time after time during the night the boats had to be dragged higher and higher up a shelving shore of limestone. At one time block and tackle had to be used to drag one of the boats to safety.

Felix Arises Early

Felix, the cook, who went to bed 10 feet above the water, was flooded out at midnight. His pals had to rescue his bed and clothes.

During the night the beds and the cook's outfit had to be moved three times. Before the recession set in the river had risen no less than 21 feet.

At Separation Rapids, where the sheer walls forced everyone to ride, Kolb, Blake and Lint ran their boats safely, but the deckloads made the boats topheavy and they danced like corks, even after the cockpits were filled with water.

Freeman ran last, with La Rue and Moore clinging to the hatches.

Exciting Moments

"They had the thrill of their lives," Birdseye says, "for the huge waves tossed the boat into the air and when it came down, bottom side up, they were thrown out between the boat and the rocks on the bank, La Rue narrowly escaping being crushed.

"Freeman dived clear of the boat and came up a few yards from it, where he caught a rope. Blake and Dodge pushed out in their boat and hauled the men aboard. Freeman and Moore, holding hard to the upturned boat, towed it to quieter waters and righted it. All loose articles, such as hats, pipes and glasses were lost."

Such were the daily experiences, almost, for more than two months, of this little band of nine men who blazed the path of science through the heretofore uncharted course of one of our great rivers.

This is the intrepid surveying party that charted the Grand Canyon. Top picture shows, from left to right, Lint, Blake, Word, Colonel Birdseye (Chief of the party), Moore, Burchard, La Rue, Freeman and Kolb. Lower left, beaching the boat, Marble, for repairs, and lower right, skidding a boat over the rocks at the head of Soap Creek Rapids.

RADIO MAN OFFERS A DERBY AS PRIZE.

Kenneth B. Warner Is Becoming the Owner of the Strangest Outfit of Clothing in the World.

HARTFORD, Conn., Nov. 17.—At the start of the fourth series of trans-Atlantic amateur radio tests, Kenneth B. Warner, secretary of the American Radio Relay League and editor of "QST" is in a fair way of becoming the owner of the strongest outfit of clothing in the world; all because of wagers with a radio man in England.

The outfit has been coming in piecemeal with each new record made by American amateurs in transoceanic transmitting tests; first a high felt hat that would do credit to a cartoon of a missionary being lifted by savages into a boiling kettle and now a beautiful Firth "Avenoo" curved handled cane, an ultra modern twirler!

The hat was shipped across the water by W. W. Burnham, the British participant in the wagers after American hams had landed their signals in Continental Europe and now comes the cane, which was the tribute exacted when ten amateurs in this country succeeded in picking up signals from foreign transmitters.

It is perhaps fortunate that Mr. Warner has never appeared in public wearing the English hat, except at amateur radio conventions where its significance is appreciated. The combination styl c has made of it a top-piece unique in itself and one that will live long in amateur history.

The secretary of the league is now contemplating a new wager with the English radio fan which will be one more step toward the completion of the international costume. It has been suggested that a frock coat would be in order, or a pair of striped trousers, the stripes being red, white and blue.

In this connedtion Mr. Warner wished to have it clearly understood such a wager has nothing to do with his offer of a brown derby to the first American amateur that establishes two-way communication between the continents.

THAT HANG-ON COUGH MUST GO

Home Made Cough Mixture Best of all for the Cough that Sticks.

MAKE IT YOURSELF IN TWO MINUTES

The coughing season is on and every home should have a supply of the best cough remedy to be had, and as you can make this supremely excellent cough mixture yourself why pay high prices for the common kind.

Get from any druggist one ounce of Parmint (double strength)—to this add a little granulated sugar and enough water to make one half pint—that's all there is to it.

Then when any member of the family starts coughing or catches cold in chest or head, or has acute catarrh, you are prepared as you should be.

And the children love to take it. With speed almost beyond belief, this home made cough mixture stops the toughest hang-on cough, and all because in it there is a substance (too costly for ordinary cough syrups) that immediately covers the membrane like a soothing, healing poultice, and blessed relief comes at once.

And you should also bear in mind that any remedy that overcomes catarrh, partially or wholly, is bound to be of benefit to those who are troubled with head noises and catarrhal deafness.

Get Parmint and get better.

INSURE PARCELS TO OLD COUNTRY

Parcel Post Insurance in Operation for Two Years

The insurance of parcel post within Canada has been in operation for two years and has been working out satisfactorily. During the first year 3,000,000 parcels were insured and $40,000 was paid in compensation. The second year of operation has shown an increase in the number of parcels mailed, while the losses have decreased.

The extension of the system to the United States followed the Postal Conference with that country in December 1922. The service with the United States is giving every satisfaction.

Following the policy of giving the public every possible postal facility negotiations have been conducted with the British Post Office with a view to establishing an insurance of parcel post system between the two countries. These negotiations have resulted in the establishment of the service dating from November 15th 1923. The same regulations apply as apply to parcels for delivery within Canada, with the exception that the scale of insurance fee will be as follows:—

12c for insurance not exceeding $50.
30c for insurance exceeding $50 and not exceeding $100.

Undoubtedly, this latest extension of the service will be of great advantage to persons mailing parcels to Great Britain. They will be afforded an opportunity to protect themselves against loss up to $100 at a very moderate fee.

The public should take full advantage of this extension of the post office insurance system and insure all parcels for Great Britain.

The number of Insured parcels received at the Local Post Office is increasing each month.

Boils

may be a blood disease—but they certainly "come to a head" quickly and heal cleanly, when a few drops of

Absorbine Jr.

—full strength—are applied every few hours.

Absorbine Jr. eases the pain, cleans the sore, destroys pus, kills all germs and starts a healthy healing from the bottom.

Equally good for abscesses, Old Sores and Ulcers, and Run-around.

$1.25 a bottle

at most druggists or sent postpaid by W. F. YOUNG INC. 168 Lymans Building - - Montreal

Bronchitis Yields to Vicks

Mr. Leo Berrigan, Dunedin, Prince Edward Island, says: "During the winter months I was always troubled with bronchitis and tried many preparations to relieve the trouble. None were successful until I tried Vicks VapoRub. It gives relief in a very short time after application and I can honestly advise sufferers from bronchitis to use this salve."

By invitation of the manufacturers, fifty thousand families in Canada tried Vicks for cold troubles, the only condition being that they would report results. The above is just one of the many enthusiastic reports received.

Vicks VapoRub comes in salve form, and for chest colds, you just apply it over the throat and chest and cover with a warm flannel cloth. The body heat releases vapors that are inhaled all night long into the throat and lungs—Menthol, Camphor, Thyme, Eucalyptus and Turpentine.

Vicks is also absorbed through and stimulates the skin, aiding the vapors to relieve congestion. Usually colds go in one night and croup is commonly relieved in 15 minutes.

At all drug stores 50c a jar. For a free test size package, write Vick Chemical Co., 344 St. Paul St. W., Montreal, P.Q.

Though Vicks is new in Canada it has a remarkable sale in the States. Over 17 million jars used yearly.

BLISS CARMAN TO VISIT PETERBORO

Teachers' Association Is Bringing Noted Poet Here on Thursday Next.

On Thursday evening next, November 22nd the citizens of Peterborough will have the opportunity of hearing and see Bliss Carman, Canada's greatest living poet.

The poet is making a transcontinental tour of Canada giving interpretive reading of his own poems. He has delighted his audiences wherever he has been and his tour is proving a great success. In several Ontario cities he has been asked to return for a second meeting so desirious are the people of hearing him.

It is to be hoped that he will be greeted by a large audience on his visit to Peterborough. He comes under the auspices of the Teachers' Association and tickets may be procured from any of the Public of Separate School teachers. The meeting is to be held in the Assembly Room of the Collegiate Institute and begins promptly at 8 p.m.

SUNDAY'S SINGER TRAVELS WORLD

Songs of the Evangelist Are Getting Across in All Foreign Countries.

By CLARENCE DUBOSE.

TOKYO, Nov. 17.—(United Press).—Billy Sunday's songs are now getting across in Japanese, Chinese, Javanese, Siamese, Burmese—and almost any other "ese" you can think of from Suez to Siberia.

This performance is being accomplished by Homer Rodehevers Billy Sunday'e famous choir leader. Rodehever was here recently with a small group of religious workers who are on a sort of free-lance round-the-world missionary tour. They pay their own way. They are working for no particular church or board. They wanted to see the world so they're just singing and preaching and praying around the globe—with especial attention to the Orient.

In Japan China Siam, Java, Ceylon, Egypt, and so on, Rodehever has, or will, make phonograph records in the languages of each country, of "Brighten the Corner Where You Are," and all his Billy Sunday favor the Gospel songs.

Also in each country Rodehever is looking for a native with a good voice, a lot of pep, a Christian slant on things—and an ambition to sing like Homer Rodehever. All such material found by Rodehever will be sent to America, trained and returned to their native lands to be the Billy Sunday choir leaders of their home country.

Wouldn't "Get" Sunday.

"No, I don't think Billy himself will come out," said Rodehever. "As a matter of fact, I am afraid it would be hard to translate his slang into Japanese, Chinese and other Oriental languages. But I want him to go to Australia. I think they'd get his stuff there."

Rodehever found in Tokyo a young Japanese, U. Nakada, whom he intends to make the "Rodehever of Japan." Nakada is a fledging preacher, son of a veteran Japanese minister, Juji Nakada, who has established 80 Christian churches here. "Nakada is going to be a better Christian singer some day than I have ever been," said Rodehever. "I hope I can find as good material in all the other Oriental countries."

Rodehever is accompanied by his brother, Dr. J. N. Rodehever, Chicago, preacher and lecturer; Dr. W. E. Biederwolf, Monticello, Ind., noted evangelist; Miss Grace Saxe, Denver, Bible teacher, and Miss Florence Hay, Erie, Pa., artist, who illustrates with quick impromptu drawings the Bible stories as Miss Saxe tells them.

This "free-lance missionary team" is appearing in Christian churches, native and foreign, throughout the Orient, and bearing their own expenses.

Oh, yes! Rodehever plays his trombone, too. It makes a big hit everywhere.

LETTER SYSTEM FOR COUNTRIES.

Eleven Countries Are Represented in Plan to Be Used at Midnight on December 15th.

HARTFORD, Conn., Nov. 17.—Looking forward to the time when radio amateurs of all nations will communicate with one another as easily as do amateurs in the several states of our own country, the American Radio Relay League through its Assistant Secretary Charles A. Service has prepared an international amateur call letter plan, that is to be launched for trial on midnight, December 15th, of this year.

By this is meant a system of intermediates to be inserted between the call of the station addressed and the station sending, definitely locating the stations according to their respective countries. The plan has been so simplified that, in most instances, the initials of the various countries are used for this intermediate sign. For example, if French 8AB was calling Canadian 3BP he would send "3BP 3BP 3BP de 8AB 8AB 8AB k" and the answer would come back with the intermediate letters reversed 8AB 8AB 8AB fc 3BP 3BP 3BP k."

An arrangement of this kind has been long in vogue among amateurs on either side of the Canadian border, but then it was not thought that international communication would become common in so short a time. Since the plan involves all countries that have radio amateurs, it was not accepted by officers of the league until eleven different nations, representing hundreds of foreign amateurs, had been scoured and a huge pile of correspondence carefully tabulated. It was agreed that a feasible working plan ought to cover these points:

"Should not increase the length of the calling now used between amateurs of various countries.

"Should make identification, both of call and nationality, reasonably sure.

"Should not employ arbitrary signals.

"Must be capable of use by amateurs of all nations.

"Nust identify amateurs of the same country working each other, when heard by amateurs of another country.

"Should take care of present and future requirements for several years, or until such time as the next International Radio telegraphic convention meets and assigns a better scheme on the basis of the present commercial assignment of calls."

Whenever possible the initials of the various countries have been selected as the intermediate, but when conflicts have occurred, arbitrary initials have been selected, phonetically suggestive of the country, which makes it ahtat mu easier. They are:

A—Australia; B—British Isles; C—Canada; I—Italy; M—Mexico; N—Netherlands; O—South Africa (the exception; P—Portugal; Q—Cuba (phonetic); R—Argentine (phonetic); S—Spain; U—United States; Z—New Zealand.

This arrangement leaves twelve letters which may be assigned when amateurs become active in other countries. Amateurs are advised, when calling another amateur in their own country, to insert between the two-station calls the initial of that country, so that listeners in other nations may identify the operator sending.

Money invested at 6 per cent. compound interest doubles itself in less than 12 years.

New York has 281,121 illiterates.

UNION STATION OPEN NEXT YEAR

Sir Henry Thornton and E. W. Beatty Prophesy Bright Era for Toronto

TORONTO, Ont., Nov. 17. — (Canadian Press).—The new Union Station open to handle traffic for Canadian National Exhibition of next year, such was the possibility expressed last night by Sir Henry Thornton, president of the Canadian National Railways, should the City of Toronto accept the grade separation proposals made yesterday.

E. W. Beatty, K.C., President of the Canadian Pacific Railway, put the same idea in slightly different words. "I should say ten months," was his estimate of the time necessary to see Toronto in full possession of the New Station. Both Presidents seem convinced that their scheme offers a far more suitable answer to the Toronto water front problem outlined by 1913 agreement.

"I am looking toward the future," said Sir Henry Thornton. 'That time is surely coming when the St. Lawrence deep water traffic will add to the lake shipping in making Toronto a port of very considerable magnitude."

A Sure Relief for Women's Disorders—10 Days Treatment Free

Orange Lily is a certain relief for all disorders of women. It is applied locally and is absorbed into the suffering tissue. The dead waste matter in the congested region is expelled, giving immediate mental and physical relief: the blood vessels and nerves are toned and strengthened; and the circulation is rendered to normal. As this treatment is based on strictly scientific principles and acts on the actual location of the disease, it cannot help but do good in all forms of female troubles, including delaved and painful menstruation, leucorhoea, falling of the womb, etc. Price $2.00 per box, which is sufficient for one month's treatment. A Free Trial Treatment, enough for ten days, worth 75c, will be sent Free to any suffering woman who will send me her address.

Enclose 3 stamps and address, MRS. LYDIA W. LADD, Windsor, Ontario.

SOLD BY LEADING DRUGGISTS EVERYWHERE.

Celery King is the thing to stimulate the liver, cleanse the bowels, purify the blood, banish headaches and make you feel the joy of better health and strength. Nature's own laxative and tonic roots and herbs in Celery King. 30c and 60c packages.

Are You Coughing?

Why not end it this very day? A few drops of Shiloh relieves that tickling in the throat that maddens you. A few doses heal up the sore and inflamed tissues in the throat and really banish that cough. 30c, 60c and $1.20. All druggists.

SHILOH FOR COUGHS

BUY YOUR

FURS

from the new manufacturer just opened at

311 GEORGE STREET.

Ladies' Fur Coats, up from $50.00
Ladies' Fur Sets, up from ..$6.00
Fur Trimming by the yard.

Repairing and Re-modelling.
35 Years' experience.

LITTNER *Furrier*

Bulbs!

Prepare for continuous bloom and fragrance in the home this winter. Plant Bulbs. We sell them and tell you how to handle them for best results.

FOR BEDDING

Use our super-quality, first size Tulips, Daffodils, Hyacinths, Crocus, Jonquils, etc., for sure results in the garden. Plant them now. They do the rest.

Peterboro Floral Co.
347 George Street
Phones 1395-456
Nights and Sundays 1688

BAYER *Genuine* **ASPIRIN**

SAY "BAYER" when you buy. Insist!

Proved safe by millions and prescribed by physicians for

Colds Headache Neuritis Lumbago
Pain Toothache Neuralgia Rheumatism

Accept only "Bayer" package which contains proper directions.

Handy "Bayer" boxes of 12 tablets—Also bottles of 24 and 100—Druggists.

Aspirin is the trade mark (registered in Canada) of Bayer Manufacture of Monoaceticacidester of Salicylicacid. While it is well known that Aspirin means Bayer manufacture, to assist the public against imitations, the Tablets of Bayer Company will be stamped with their general trade mark, the "Bayer Cross."

How Do You Remit Money?

THE next time it is necessary for you to remit money, remember that the safest, most convenient and economical medium is *Bank Money Orders.* They are issued for any amount up to fifty dollars, and you can purchase them at our nearest branch at prices ranging from three cents to fifteen cents, plus revenue stamps.

THE DOMINION BANK

PETERBOROUGH BRANCH,
JOHN CRANE, Manager.

D.D.D. Prescription for **Eczema**

THE Lotion for Skin Disease

—for 15 years the standard skin remedy—a liquid used externally—instant relief from itch.

Soap the mildest of cleansers—keeps the skin always clean and healthy. Come in and ask us about both.

McDERMID & JURY, E. L. PAYNE, J. P. BOND.

FAMILY BANKING

IN keeping with its practice of extending to its customers every proper banking accommodation, the Bank of Montreal directs attention to the fact that many husbands and wives maintain Joint Accounts with this institution—a convenient arrangement whereby either may deposit or withdraw as the occasion demands.

Chequing Accounts for the purpose of dealing with household accounts may also be opened.

It is the aim of the Bank to be helpful in matters financial.

BRANCHES IN PETERBORO
Corner Water and Simcoe Streets E. S MARTIN Manager
George Street C. S. CUMMER, Manager

BANK OF MONTREAL
Established over 100 years

MORNING - NOON & NIGHT

Our Service to the Community

The health of the community depends to a great extent on the purity and richness of the Milk supply. This is especially true in the case of infants and children whose health is the concern of all.

We consider it a privilege to have a hand in maintaining the health of our neighbors by furnishing at all times a pure and wholesome Milk supply. You'll like our service, too.

PETERBORO MILK PRODUCTS LTD
Phone 1900. PETERBORO ONT.

FOUR THOUSAND TELEPHONES IN OPERATION NOW

Large Sum of Money Spent in Peterborough by Bell Telephone Company.

CALL TO CALIFORNIA

The four-thousand mark in Peterborough's telephone service has now been reached. There are that many telephone instruments attached to walls desks and tables throughout the city and districts up to date, and ever their four thousand sets of wires and through their four thousand black receivers go every day an average of 23,000 local calls. If every man, woman and child in the city decided to use a telephone once a day there would hardly be a greater total rolled up.

During each day also there is an average number of 400 long distance calls put through, with a staff of 68 employees working constantly to keep the telephoning public in communication with each other.

Five years ago, in November of 1918 there were 2760 telephones installed in Peterborough, and the increase reckons up in round figures, since then to just about 248 new telephones per year, or one for nearly every working day.

This year the local Bell Telephones office spent $56,000 in the laying of extension lines and cabes.

A notable achievement a few days ago was the putting through success fully this week a long-distance call to Pasadena, California, a distance of 3700 miles in route measurement.

FRASER S. KEITH,

General secretary of the Engineering Institute of Canada, who will address the local engineers at the annual meeting here on Tuesday evening next.

TWO BARNS LOST AT FRASERVILLE

Spark From Blower of Threshing Machine Believed to Be Cause.

FRASERVILLE, Nov. 17.— Two barns owned by William Clark, about a mile south-east of Fraserville, and a threshing machine, the property of Sidney Todd, were destroyed by fire last night.

At about 10 p.m., when straw was being put in the mow, flames suddenly burst from the blower and quickly spread.

Sidney Todd, endeavoring to save the valuable threshing machine, was almost trapped by the flames and was compelled to jump from the barn door at a height of 15 feet.

It is thought that the fire may have been caused by a spark from a stone in the blower.

The loss, it is reported, is covered by insurance.

AWARDED DECISION.

BOSTON, Nov. 17.— (Canadian Press). — Johnny Wilson, former Middleweight champion, was awarded decision over Pat Reed of Natick in ten round bout here last night.

News From The Old Country

Send $3 and we will mail you regularly every week for 52 weeks a copy of any British Weekly Newspaper, such as Lloyd's, People, Tit Bits, Pearson's, etc., etc., etc. Hundreds of papers on our Big List mailed free. A different paper sent weekly, or the same publication for 52 weeks. $3 pays for a year's subscription, including postage. Most unique and up-to-date service, greatly appreciated by members throughout the Empire Send $3 to-day to

PERIODICAL POSTING CO'Y.,
PLYMOUTH, ENGLAND
atf

"Help the Veterans"

Try this new patience you may win 1st prize

$55,555.00

Enter the Poster-Judging Competition which is being conducted in Canada for the benefit of the Veterans' Associations, and to which BOVRIL Limited has donated prizes totalling about $140,000.00 (£30,000).

These are divided in 2,003 prizes, each of the first three being really a fortune in itself—

1st	Prize,	$55,555.00
2nd	"	13,888.00
3rd	"	4,555.00

To play this game send a donation of $1.20 for a ticket-folder.

On this folder sixteen of the most celebrated posters of the Bovril Co. are reproduced in full colors. Which are the 12 best, in order of merit, is what you must decide. The folder shows just what you must do and how to do it.

It is a fascinating trial of taste and judgment to class these posters in the order which popular fancy will endorse. It is a real game which can be played over and over again, and in which all the family can join and which will interest visitors, be they young or old.

And just think of the possible reward? A Prize which is a real fortune—and you help an excellent cause.

You can make as many trials as you like—every donation of $1.20 entitles you to a folder, thus $12.00 secures 10 folders—though only one prize will be given to one person.

IMPORTANT—Donations should be made to any of the following organizations or their branches which are actively interested and ask your help:

Veterans' Association of Great Britain
2725 Park Ave., Montreal
Great War Veterans' Association
Citizen Building, Ottawa
Army and Navy Veterans in Canada
121 Bishop Street, Montreal.
Imperial Veterans in Canada
700 Main Street, Winnipeg.
Grand Army of United Veterans
19 Gerard Street, Toronto.

Local Addresses:

G. W. V. A. S. Whatley. Murray Street.
Army and Navy Veterans, 170 Bay St., Toronto.

TRIPLE HEADER AT THE Y.W.C.A.

Bonner-Worth Team Won From the Normalites

The first of the series of basketball games to be played during the season in the City Basketball League were played in a triple header at the Y.W.C.A. gymnasium last evening before a good crowd, with the Bonner-Worth team winning from the Normalites by default, the De Lavals beating the Quakers by a score of 40-4, and the Y. W. C. A. team piling up a total of 57-12 against the C.G.E. team. Miss C. Littlefield and W. M. Perks, of the De Laval staff, acted as referees. The good combination work of both the Y.W.C.A. and the De Laval teams proved the undoing of their rivals.

The new Intercollegiate rules were used and found to be very satisfactory, giving excellent scope for team work.

The series will be continued during Friday evenings in the Y. W. C. A. gym.

The Y.W.C.A. line-up included the following players: Dr. Phyllis Young and Gertrude Gimblett, forwards; Florence Thompson, spare; Mildred Sisson and Eva Outram, centre; Thelma Paxman, spare; Hazel Jackson and Carrie Cruikshank, defence; Irene Chambers, spare. De Lavals — Gertrude Kirn and E. Forrester, forwards; M. Kirn and B. Meredith, centre; M. Archambault and Verda Graham, defence. Quakers—Myrtle Frost and Lily Naish, forwards; M. Whalen and L. Wilson, centre; Mrs. Curtis and Lois Edwards, defence; Alice Hawkins, spare.

FALL OVER CLIFF KILLED A HUNTER

Body Found After Several Days Search — Didn't Notice Drop.

RENFREW Ont. Nov. 17.—Canadian Press.—The season's first hunting fatality in these parts was recorded yesterday when after several days search, the body of John Pulcheski resident of this town, was discovered at the foot of a rocky cliff.

Early in the week, Pulcheski, together with three neighbors entered the woods above here each hunter taking an individual route.

When Pulcheski failed to meet at the point agreed on, search was instituted. He was blind in one eye and it is thought that he failed to notice the sharp drop in the trail, over which he fell to his death.

FRIDAY MEETING AT THE Y.M.C.A.

Last Night's Attendance Taxed Capacity of Hall

The Friday evening meeting of the Y.M.C.A. members continues to grow in interest and attendance, the dining-room accommodation being taxed to capacity. A splendid address was given by Mr. Joseph Wearing on "Our Responsibility to the World." A considerable number of the Kingston Collegiate rugby team were the guests of the Association.

Next Friday Mr. F. V. Slack, the National Student secretary of India and Ceylon, will be the speaker. Mr. Slack is a graduate of the University of Pennsylvania. Those desiring to hear Mr. Slack are asked to make reservations early, as the accommodation limits the number who may be arranged for.

VOICE OF THE PEOPLE

Editor of The Examiner.

Sir,—Will you kindly allow me a small space in your paper. In reading over the list of Peterborough city men who laid down their lives in the Great War, I find several names missing, of boys who went over with and fell with Major Bennett Why were their names omitted?

It is hurtful to a child looking for its dad's name, or a brother's, and also to a mother looking for her son's name.

I think at a time like this all the names should be mentioned, or none at all.—Yours,

A Soldier's Mother.....

Editor.—In publishing the list of names in connection with the above, The Examiner made use of the only available list in the city. To get an accurate list of several hundred names of men who left Peterborough at frequent intervals, extending over a period of five years, is almost an impossibility, and The Examiner realised this when it published the list.

LEVIATHAN TO BE TIED UP..

Slackness of Travel and Trouble with Turbines Given as Cause.

New York, November 17. — The mammoth United States liner Leviathan will be laid up for three months after completing her present trip and one other, it was learned on good authority to-day. Officials of the United States lines refused to comment on the report.

The Leviathan will get a complete overhauling at one of the piers in Hoboken. Early in February she will go to Boston where she will go into dry dock for scraping. It is understod that the troubles with her turbines has not been satisfactorily repaired, and this coupled with the slackness of winter travel, led officials of the line to order her taken off the service until spring.

OLD COUNTRY SOCCER GAMES

LONDON, Nov. 17.—(Canadian Press).—English League, First Division:

Arsenal 1; Tottenham 1.
Aston Villa 0; Liverpool 0.
Birmingham 0; Huddersfield 1.
Burnley 5; West Ham U. 1.
Everton 2; West Bromwich 0.
Manchester City 1; Cardiff C 1.
Middlesborough, 2; Chelsea 0.
Notts Forest 1; Sheffield U. 2.
Preston N. E. 1; Newcastle U. 2.
Sunderland 5; Blackburn R. 1

English League: Second Division

Bradford 2; Portvale 0.
Bristol C 1; Nelson 0.
Clapton Orient, 1; Oldham 2.
Coventry City 1; Manchester U 1.
Fulham 3; Derby County 2.
Leeds United 3; Barnsley 1.
Leicester City 3; Bury 0.
The Wednesday 1; Hull City 0.
Southampton 3; Blackpool 2.
Stockport C vs South Shields (Postponed bad light) Score 2-2.
Stoke 1; Crystal Palace 1.

Fourth Qualifying Round (English Cup)

Bishop Auckland 1; Ashington 2.
Hartelpools U 10; St. Peter's Newcastle 1.
Barrow 1; Carlisle 2.
Skefmersdale U 0; Rochdale 4.
Tranmore R 1; Ellesmere P 0.
Deanby U 1; Lincoln C 2.
Southend U. 1; Kingslinn 0.
Newport C. 0; Exeter C. 2.
Southport C. 1 New Brighton 1.
Tarquay U. 0; Aberdare A. 0.
Scunthrope U. 0; Rotherhamton 0.
Sutton T. 1; Fletton U. 1.
Alfreton T. 2; Worksop 2.
Numhead 2; Guildford U. 1.
Folkestone 2; Bromley 1.
Weymouth 0; Llanelly 1.
FerryHill A. 0; Leadgate P 0.
Bothwell Mission 5; Barkington 3.
Ilford 1; St. Albans C. 1.
Tufnell Park 0; Clapton 1.
Sittingbourne 2; Dulwich H. 1.
Sheldon 3; Blyth Spartans 1.
Workington 3; Fleetwood 0.
Kincaley U. 3; Shrewsbury 1.

Third Division—Southern Section.

Gillingham 1, Plymouth 0.
Millwall 0, Luton Town 1.
Northampton 3, Merthyr Town 0.
Norwich City 2, Swindon Town 0.
Reading 1, Bournemouth 2.
Swansea T. 1, Brighton & Hove 0.
Walford 1, Charlton Ath. 0.

Third Division—Northern Section.

Darlington 3, Bradford 1.
Grimsby Town 1, Walsall 0.
Halifax Town 1, Wiganboro 2.
Rotherham 1, Crewe 0.
Wrexham 0, Chesterfield 0.

Scottish League—First Division.

Airdrieonians 3, Hearts 0.
Celtic 0, Dundee 0.
Falkirk 0, Rangers, 5.
Kilmarnock 0, Raith Rovers 2.
Morton 4, Ayr United 0.
Motherwell 2, Queen's Park 1.
Partick Thistle 0, Hamilton A 1.
St. Mirren 2, Aberdeen 0.
Third Lanark 2, Clydebank 1.

Second Division.

Arbroath 0, Dunfermline 1.
Bo'ness 2, Bathgate 6.
Cowdenbeath 2, Stenhousemuir 2.
Dumbarton 2, Broxburn U. 0.
Dundee Hibs 1, Lochgelly 0.
East Fife 1, Albion Rovers 2.
King's Park 1, Vale of Leven 0.
St. Johnstone 2, Forfar Ath. 0.

Friendly Soccer.

Cambridge University 4, Cambridge Town 4.
Oxford City 5, Oxford University 2
Queen's Park Rangers 1, Corinthians 3.

Irish League.

Glentoran 2, Linfield 2.
Queen's Island 4, Distillery 1.
Cliftonville 3, Glenavon 3.
Larne 4, Newry 1.
Ards 0, Barns 0.

BOWLING

The Teachers took two in the City Five-Pin League at the Y. M. C. A. last night from Barries.

Barries.

Irvine	156	172	140—	468
Nicholls	185	111	119—	415
Layfield	193	133	177—	503
McFadden	145	152	136—	433
McIlmoyle	164	163	121—	448
	843	731	693—	2267

Teachers.

Richardson	167	137	142—	446
Henry	139	157	175—	471
Touchburn	187	135	122—	444
Smith	163	144	143—	450
Johnston	147	202	205—	554
	803	775	787—	2365

PRESENTATION TO MR. WILLIAM BARRY

Last evening, at the regular meeting of Corinthian Lodge, No. 101, A.F. and A.M., a presentation of a Shriner's jewel was made to Bro. William H. Barry, whose departure from the city takes place this month.

Although Mr. Barry is not a member of the Corinthian Lodge, his services, both professional and musical, have always been at the disposal of that society, and the Master, F. L. Roy, when presenting the emblem, expressed the hearty appreciation of the organisation in a few well-chosen words, referring to the generous support always received from Bro. Barry.

CANADIAN LABOR WOMAN INVITED TO ENGLAND

HAMILTON, November 17 (Canadian Press). — Miss Mary McNab, first vice-president of the Ontario Labour Party, and executive member of the Ontario Branch of the Canadian Labour Party, has been invited to speak for the Labour candidates during the British general election. Miss McNab will advise the Islington branch of the Labour Party of her inability to visit England.

KIWANIS REVUE A GOOD PRODUCTION

Mr. M. B. Chenhall Sparing No Pains or Effort in Production.

"The Garden of the Shah," the Kiwanis revue to be produced in the Grand Opera House on Tuesday and Wednesda, nights of next week, under the direction of Mr. Martin B. Chenhall, promises to be one of the musical events of the season.

With a double bill, presenting musical numbers and romance in two entirely different settings, one staged in the dusky South, the other in the languorous, perfumed East, the bright offering which will be this year's Kiwanis contribution to amateur entertainment in Peterborough, is certain to be very worth while.

Mr. Chenhall is sparing no pains or effort to bring the cast up to a pitch of perfection, and is giving much of his time to directing and coaching their practices, while experts in the dancing line are overlooking the choral numbers, which add so much to the plot.

The cast includes many names well know in Peterborough's musical circles. Miss Ernestine McManus has the stellar role in the Southern revue, which opens the programme, and Miss Mathilde Masson, with Miss Greta LeBarr, and Mrs. Walter Byers, who does some good work in both the singing and dancing line, are noticeable in "The Garden of the Shah."

Costumes and scenery and musical numbers alike are calculated to enhance the effect desired, in both sections. Every member of the cast is reported to be working hard to make the production memorable.

GASP SAVES MAN'S LIFE.

Lung Collapses and Is Out of Circular Saw's Path.

ST. CLAIRVILLE, O., Nov. 17.—Falling against a circular saw while at work near Piney Fork, Oscar Pupil was saved from fatal injury because he let his breath go, collapsing his lungs as the saw tore through his collarbone and every rib on his left side, a cording to Dr. R. H. Wilson, of the Martin's Ferry Hospital.

The fact that he gasped "Oh!" when he stumbled against the blade is thought to have forced all the air from the lung, which, collapsing, was out of the saw's path. The ribs and muscles were sewed together. Mrs. Pupil is in the hospital with her husband. She was operated on two weeks ago.

AVERT BREAK

(Continued from page 1.)

In such a new alignment of the nations of Europe, France would have the support of Belgium, and Britain evidently can count on the support of Italy, judging from the speech made by Premier Mussolini in the Italian Chamber.

Mussolini, while stating that he did not want a break with France said plainly that Italy could not stand by and see the German people destroyed by further encroachments upon their territory.

Pertinex, the French political writer, in commenting on the adjournment of the Council of Ambassadors said Britain favored control of the German armaments by small allied forces, but that such small forces would be inefficient, Britain he said, was unable to spare the troops for enforcement of the allied control.

"In such circumstances," he wrote, "let England support our policy in the Ruhr and reinforce France's need for security and protection. Thus France would abstain from taking fresh military action against Germany at any moment."

London Hopeful.

Strong efforts are being made over the week end on both sides of the channel to preserve the integrity of the Franco-British alliance, says a London despatch.

There are indications at the Foreign Office to-day that France was changing her attitude to some of her threatening penalties against Germany in the event of failure to give up the ex-Crown Prince and permit the inter-allied military control to resume its interrupted investigation of German armamens.

Premier Poincare appears now to be willing to confine action regarding Frederick William to a firm letter of protest to Chancellor Stresseman for allowing the return of the Kaiser's heir and the exaction of a pledge from the German government that he will not become politically active there.

Paris Expects a Break.

The British Cabinet is seemigly not ready to give the final word to Lord Crewe, the British Ambassador, as to its position on the application of further penalties upon Germany, says a despatch from Paris. The efforts which will be made meanwhile to prevent a break are regarded in political circles here as unlikely to be successful, the French and British governments being too far apart, it is thought, to make an agreement.

"CASCARETS" BEST BOWEL LAXATIVE

10 Cents a Box! Don't Stay Bilious Sick, Headachy, Constipated

"They Work While You Sleep."

When you feel sick dizzy, upset, when your head is dull or aching, or your stomach is sour or gassy, just take one or two pleasant "Cascarets" to relieve constipation and biliousness. No griping—nicest cathartic-laxative on earth for Men, Women and Children. 10c boxes, also 25 and 50c sizes—any drug store.

W. J. FRASER,

President of the Canadian Engineering Institute of Canada, who will address the local engineers at the annual meeting of the Peterborough Branch of the Engineering Institute.

PROMINENCE TO FRENCH CRISIS

Election News Gives Way to Break Between Britain and France.

LONDON, Nov. 17. — (United Press.)—Despite the pressure of election news, London newspapers give great prominence to the crisis between Britain and France. The speech of Premier Mussolini, indicating support of Britain, is emphasized.

"Italy backs British policy," said the headlines. "Mussolini refuses to allow France to destroy Germany."

This news offset the distinct pessimism caused by previous reports of Premier Poincare's speech.

Italy Opposed.

Premier Mussolini, in an address to the Senate, went flatly on record as opposed to further occupations of German soil and any demand on Germany for the surrender of the former Crown Prince.

"I must say the Italian government could not approve the additional occupation of German territory," said Mullolini. "We must not think of destroying the German people which has our own civilization and will to-morrow be an integral part of European civilization."

As instances of Italian-British collaboration, he cited their stand on Secretary Hughes' proposal for an examination of Germany's capacity to pay.

HIGHWAYMEN GET BIG HAUL

Hold Up Paymasters and Take $10,000—Few Seconds Work.

MONTREAL, Que., Nov. 17. — Bandits this morning held up the paymasters of Lowneys, Ltd., on William Street, and robbed them of $10,000.

The two paymasters had just arrived at the main entrance of the plant of Walter M. Lowney and Co., cocoa manufacturers, when a touring car bearing a Rhode Island license plate, drove up.

Four men leaped out and thrust revolvers in faces of the paymasters, seized the bag containing the money they had secured from the bank and vanished in a blaze of crackling pistol shots.

The hold-up was only a matter of seconds.

DOMINION TRADE SHOWS INCREASE $173,000,000

OTTAWA, Nov. 17. — (Canadian Press).—There was an increase of nearly $173,000,000 in the total trade of the Dominion during the first seven months of the present fiscal year, according to returns made public to-day by the Department of Customs. There were increases in both imports and exports, but the rise in imports was much greater than in exports.

The total trade for the period under review, the seven months ending with October, was $1,004,564,000 for the current year, as compared with $921,699,000 for the year previous.

SAFE FAT REDUCTION

Reduce, reduce, reduce, is the slogan of all fat people. Get thin, be slim, is the cry of fashion and society. And the overfat wring their hands in mortification and helpfulness; revolting at nauseating drugs, afraid of violent exercise, dreading the unwelcome and unsatisfying diet, until they hit upon the harmless Marmola Prescription, and learn through it that they may safely reduce steadily and easily without one change in their mode of life, but harmlessly, secretly and quickly reaching their ideal of figure with a smoother skin, better appetite and health than they have ever known. And now comes Marmola Prescription Tablets from the same famously harmless formula as the Marmola Prescription. It behooves you to learn the satisfactory, beneficial effects of this great, safe, fat reducer by giving to your druggist one dollar for a case, or sending a like amount to the Marmola Company, 4612 Woodward Avenue, Detroit, Mich., with a request that they mail to you a case of Marmola Prescription Tablets.

There are 250 islands in the Fiji group.

FINISHED in pink fancy brocade, with fancy silk elastic section running full length over the hips. For neglige or sports wear. Offers freedom while pleasing conservative tastes.

Write for free booklet of latest Bias models and name of your district Bias Dealer.

BIAS CORSETS LIMITED
41 Britain St., - Toronto

BIAS FILLED CORSETS

Makers of the famous FIT-UP CORSET

A TORONTO WOMAN WAS BADLY KNIFED

Husband Gave a Blood Tranfusion to Save Her Life.

TORONTO, Nov. 17.—(Canadian Press).—Mrs. Fred. A. Damsky lies in the Toronto General Hospital with fifteen knife wounds, inflicted by Joe Camby, an Italian roomer, and her eight-year-old son, Maurice, is also in the hospital, being hurt in an attempt to protect his mother. Camby surrendered to the police. Mrs. Damsky's husband gave a blood transfusion, and it is expected she will recover.

"PRIMPING" IS BUSINESS.

BISMARK, N.D. (United Press.) —The eternal feminine was formally recognized by the North Dakota Workmen's Compenstion Bureau, which ruled that the stenographer who "'primps' before going on an office errand is engaged in the course of her employment." The decision was made in awarding compensation to an office employe who hurt her eye while brushing her hair before going to the post office for the mail. The board awarded the girl compensation by a vote of three to two.

Can You Afford to Speculate?

EVERY time you buy something you are either speculating or making a definite investment.

Few people can afford to speculate. Yet many do it continually, in making their every-day purchases. And it is so unnecessary! The advertisements make it easy for anyone to avoid taking a chance.

The merchant or manufacturer who advertises, realize that the good-will of his customers means money in the bank to him. He knows that public confidence in his product and public respect for his own character are as valuable as his credit at the bank.

So he makes the individual satisfaction of his patrons, their loyalty and their friendship par amount issues in his business.

When you buy an advertised product, you can know in advance what to expect in return for your money. You can count on it being *right*. You are making an investment.

But when you buy nameless, unbranded merchandise, you are taking a chance. You are speculating.

Know what you buy. The advertisements will tell you.

New and Interesting Facts from Science and Life

Should a Singer Have the Tonsils Removed?

SHOULD the tonsils of singers be removed? This has been a moot question for some time, but, as Dr. Harold Hays, F. A. C. S., points out in a contribution to the Medical Times, the tendency has been for laryngologists to be more careful in suggesting operation on a class of patients who are rather temperamental and to whom a great deal of harm can be done if not physically, at least mentally, by having their throats enlarged so that the oral cavity and the resonating chamber is considerably changed.

Up to a few years ago, the author was always of the opinion that it was dangerous to remove tonsils in singers, mainly for the reason that the throat cavity is thus enlarged, that there is a change in the musculature of the throat, which makes it necessary, after the voice has been toned to a certain pitch, to have the entire range of the voice changed. However, he changed his mind when a well-known singer was operated upon in Germany, having one tonsil removed, during which process the throat was considerably lacerated. The voice of the singer was not changed in any particular.

When this patient arrived in America, it became necessary to remove the other tonsil because of a severe infection, and a tonsil measuring two inches in length by a half inch in diameter was removed without any particular difficulty and without any impairment to the voice.

Shortly after that, the author operated upon another singer, the operation being done with the utmost care, with no change in the pillars of the fauces or the musculature of the throat. It was almost a year before this patient could sing a single note. And for this reason, and because he had studied a number of similar cases, he came to the conclusion that the effect upon the voice from having the tonsils removed was more a psychological one than a physical one.

It is surprising to see how much mutilation of the throat, can be stood by the average person without causing any harm, either in vocalization or in the general health. The uvula has been removed, the pillars of the fauces have been severely mutilated, adhesions have taken place between the posterior pillar and the pharyngeal wall in a number of instances, and yet, with all of these deformities, the voice frequently remains good. Such deformities have often occurred in singers, in whom one would consider that such mutilation would change the vocalization considerably.

Vocal Mechanism of a Normal Throat. The Arrow Points to the Hyo-Glossus (Singing) Muscle.

Dr. Harold Hays Says That "the Effect Upon the Voice from Having the Tonsils Removed Is More Psychological Than Physical."

Within the past year a number of such cases were shown at the New York Academy of Medicine, in which the mutilation to the throat was so fearful that one wondered whether anybody, who had had any experience in removing tonsils, could possibly have operated upon these patients. All of these patients were singers who depended upon singing for a living, and in every one of these cases, the patient was able to sing as well after the operation as before, regardless of the deformity that had taken place. Considering that, in one instance where no mutilation had taken place, and where the throat was in excellent condition, the patient could not sing, and in the other instance of severe mutilation of the throat where the patient was able to sing, one can only come to the conclusion that the result upon the voice of removing tonsils depends upon the individual psychological state of the patient.

Under no circumstances would one wish to advise that the tonsils in singers be removed indiscriminately because a great deal of harm can be done mentally, if not otherwise; so one should always weigh the necessity for operation. If the patient simply has large tonsils, without having any physical reaction from them, there is greater danger in removing his tonsils simply because they happen to be enlarged or become infected once in a while, than in leaving them alone. On the contrary, if such a patient is suffering from intermittent attacks of acute articular rheumatism, or if there is any irregularity in the heart action, or if there is any other physical manifestation which may be attributed to tonsillar infection, those tonsils should be removed, regardless of whether there is any danger to the voice or not. In other words, one should consider what the effect will be upon the general physical condition of the patient.

If the physical condition of the patient is going to be improved markedly by removing the tonsils, they should always be removed and the risk taken of some impairment to the voice; for in these cases, after the physical condition of the patient has improved, there is always the possibility that the voice will increase in volume, and perhaps in quality, after infection is eliminated from the throat and general system.

The Soya Bean Is a Boon to Man

A FEW years ago a German horticulturist called at the office of the Royal Botanical Society in Regent's Park, London, with news of a wonderful plant he had discovered in far-off Manchuria. The plant was known as the Soya bean. Asked if he would supply the Royal Botanical Society with some seeds of the new plant in the interests of scientific research, the German refused, although he agreed to send some empty pods.

When the pods arrived they were placed in the society's museum. One day Mr. J. L. North, the curator, happened to be relabeling the exhibits, when he noticed in the pods some beans not larger than a pin's head. He took them home, thirteen seeds in all, and planted them in his own garden, nurturing them as tenderly as if they were worth untold wealth.

Perhaps, indeed, this may yet prove to be the case, for, as a result of the curator's care and foresight, the Soya bean is now coming into its own as one of the most valuable plants known to science.

In its native country the Soya bean has been grown for more than five thousand years, according to London Tit-Bits. Hundreds of thousands of tons are cultivated every year, yielding one of the staple foods of the people, besides producing huge quantities of cattle fodder. In growth not unlike a smaller edition of the ordinary broad bean, the Soya plant is capable of producing thousands of seeds, as many as forty bushels being grown to the acre.

In Manchuria the average yield is nearly one hundred bushels to the acre, from an original sowing of half a bushel of seed! Over and above this, the plant yields green food as valuable as the best clover, at the rate of four tons or more to the acre.

But the possibilities of the Soya bean are not limited to its value as a food. It is used extensively in the manufacture of glycerine, explosives of various kinds, waterproofing material, linoleum, enamels, varnish, soap, celluloid, printing ink, paint and lubricating oil!

A considerable proportion is made into a special kind of bread, which is becoming increasingly popular, while it is also taking its place as an ingredient in many other kinds of food, including cheese, a new brand of milk, cakes and confectionery.

The Soya bean has to be acclimatised—a fairly long process, involving almost inexhaustible patience and care. It is now cultivated in America, after much patient research and the expenditure of a vast amount of time and trouble in selecting the right strain of Soya that lends itself to growth in the United States.

Bread made from the Soya bean is said to contain all the best elements of both meat and milk. In China the priests dry the "cream" of the beans after they have been boiled and store it for use as a Winter food. It is claimed that a man could live entirely upon the product of the bean, and experiments are being carried out by American scientists with the object of proving this.

Good and Bad Germs

BACTERIOLOGISTS have found about 2,000 kinds of germs, but only about 100 are believed to be harmful. The other 1,900 are necessary to life. Plant life requires that the soil contain humus, and humus is brought about by decay which is caused by germs. If all the bacteria were killed there would be no more decay and everyone would die of starvation. Many bacteria are of use every day. These produce vinegar, give flavor to butter, help make cheese, cause juices to ferment, help to digest food, etc.

Harmful germs, however, are ever present in the system. They cannot be eliminated. Millions are constantly being breathed into the body, while a like number work their way in through the sweat glands. The soles of the feet and the palms of the hands have more sweat glands than any other part of the body. Through these pass many bacteria which cause ordinary colds and even more serious ailments. "Don't get your feet wet or you'll catch cold" is an old warning.

Disease germs lurk in water. Microscopic pictures show these germs in horrible forms. Natural ice looks perfectly clear and transparent, but when put under the microscope many deadly germs may be detected. These get into the human body through drinking water chilled with chips of ice and through food kept in the refrigerator where such ice is used.

Domestic animals, wild game and fresh water fish are also great carriers of disease germs. The dog is the carrier of 11 known germs that cause disease among humans. In this connection Prof. John Davis, of the University of Chicago, says: "Be careful what you touch," and "watch the palms of your hands." Infections may occur through simple contact with diseased animals, or they may come from excretions of the skin, nose, lungs or intestines. Germs may be carried long distances over indirect routes from animal to man and from person to person through dirty hands, clothes, food, etc.

The Mirror Is the Most Ancient of Women's Toilet Accessories

MOST ancient of all accessories for women's toilet is the mirror, that reflecting bit of vanity which means so much in our daily life, as well as in our scheme of decoration. Its origin is shrouded in the twilight of mythology and all real clews are the fragments which mother earth and the tombs have rendered to us, sometimes in a fair state of preservation.

Glass was made by the Egyptians, yet the only mirrors that have come down to us from them are like those from other ancient sources, of metal, very highly polished and often containing silver and gold, according to Mary Harrod Northend in Arts and Decoration. The first form of the mirror was the handglass and it is the fragments of this that remain. We know, however, that metal mirrors were made in sections so arranged in grooves in the wall that they could slide up and down to show the figure at full length.

Glass mirrors coated with tin have been found in Italy that were used in the days of Pompey, but just where quicksilver-backed glass was first employed has never been definitely established. As early as 1373 the Germans had acquired a knowledge of glass mirror work, and in the fifteenth century they invented a curious form of mirror construction called the "bull's eye."

In the sixteenth century the Venetians did much business in the manufacture and exporting of glasses with quicksilver backs, and in 1665 the French Government induced twenty of these glassworkers to come to Paris, where in the year 1691 a method of making plate glass was perfected which made France thereafter the mirror market of the world.

The history of mirror making in England might be said to date from 1670. From this time on rapid strides were made in the manufacture of looking glasses, those of Queen Anne and Georgian periods being particularly notable.

Mirror glass in its early stages was "blown" and beyond the length of three and one-half feet was too thin to serve as mirrors. In case a greater length was desired it was necessary to add a second piece, and thus the longer glasses of the early eighteenth century were made in two pieces, one overlapping the other, or finished with a molding to hide the intersection.

In the latter part of the eighteenth century Chippendale mirrors of great charm were made, and it was in this time that Chinese designs became popular. Later, Heppelwhite and the brothers Adam designed mirrors of real worth, the former in shield and oval shapes.

In the earlier part of the Georgian period the revival of the Queen Anne mirror began, and by 1800 the lines of this model were much seen. Previous to this, looking glasses were manufactured in large numbers in this country, and from 1780 to 1790 the famous "Constitution" glasses were made. This period also marked the vogue of the quaint Girandoles and bullseyes.

Mantel glasses were in great demand throughout the eighteenth century, but more especially after 1760, when both oval and oblong shapes began to be popular. The cheval glass, never at any time a common piece of furniture, enjoyed its greatest favor about 1880.

How SUGAR Is MADE from CORN

CORN sugar is not the sweet principle of "sweet" corn, but is obtained by transforming the corn-starch into dextrose, a variety of sugar, by the chemical action of powerful acids. It is therefore a chemical product. Acids will change any starch into sugar, and will act similarly on various woody substances, but corn-starch is chosen commercially on account of its purity. In a contribution to The Chemical Age (New York), Dr. J. K. Dale says that to produce a good quality of corn sugar the starch must be as free as possible from gluten and impurities. It is necessary to wash it thoroughly by repeated filter-pressing, mixing it between each pressing with a large volume of fresh water.

"The sugar, dextrose," Dr. Dale explains, "is obtained by the action of strong acids at high temperatures upon cellulose and starch. Since dextrose is simply the scientific name for corn sugar, the above principle can be employed in changing starch to corn sugar or corn sirup. An amount of starch milk, approximating 5,000 gallons, is run into large wooden tanks, and there are added 200 pounds of commercial hydrochloric acid. This mixture is boiled by injecting live steam, the starch at first passing to a thick gelatinous mass, and then as the boiling is continued becoming thinner and thinner as the acid commences to break down the starch into dextrins, maltose, etc.

"After the starch has become sufficiently liquid, it is dropped from these open converters to the closed cooper cookers, where by cooking under pressure a higher temperature can be obtained and hence a quicker and more thorough conversion of the starch and dextrins to the dextrose or corn sugar. After a few minutes a sample taken from the converter no longer produces a white cloud when a few drops of it are poured into strong alcohol, showing that very nearly all has been converted into sugar. However, after the 'clear' test the temperature is maintained for twenty to thirty minutes longer to insure that the conversion is complete.

"The next step is the neutralization of the face acid in the converted starch liquor, or now, we may say, sugar liquor. The liquor from the converters is emptied into large wooden tanks provided with some means of agitation. Soda ash is now added. This process of neutralization not only serves to eliminate the free acid from the sugar liquor, but it also serves to clarify the liquor, for when the neutral point is reached a so-called 'break' occurs, the albuminoid and fatty substances held in the acid liquor in the colloidal state coagulating to form a flocculent precipitate throughout the liquor. This flocculent material is removed by passing the liquor through filter presses called the mud presses.

"After the sugar liquor leaves the mud presses, it is carried to multiple-effect evaporators and concentrated.

"This semi-sirup is now clarified and decolorised by filtration through bone char until it is brilliantly clear and water-white. The bone char filters consist of large iron cisterns completely filled with bone char, which has the property of removing color from sugar solutions, and is used not only for decolorizing corn sirup and corn-sugar liquors, but also for refining cane and beet sugar.

"This decolorized liquor is then evaporated in an evaporator or vacuum pan. To induce crystallization this heavy sirup must be cooled and seeded with crystals of corn sugar. The sirup is run directly from the vacuum pan into a cooling tank containing copper coils through which cold water may be circulated. When the sirup has been cooled sufficiently it is seeded by stirring in a quantity of previously prepared crystalline corn sugar, and then run into molds, where it is allowed to remain until it has solidified by crystallization to a hard mass.

"Cane sugar is such a common commodity that 'sugar' is usually thought of as a white granular or powdery product. Corn sugar is produced to a certain extent in a similar form, but the greater portion is marketed in the form of lumps or chips. It is a solidified product in nature and appearance, nearly resembling more extremely light-colored maple sugar. The large blocks of solid sugar as they come from the molds are put through a machine which chips them up or breaks them up into smaller pieces, these chips falling through a chute directly into the sacks in which they are marketed."

How NATURE Creates Great CAVES

IN the Geology Hall of the American Museum of Natural History, in New York City, there is an exhibit of Wyer's Cave, Virginia, presented by the Grottoes of the Shenandoah Company of Virginia. The specimens for the exhibit were collected at Wyer's Cave in a chamber seventy-five feet above the floor of the cavern and about a half-mile distant from the entrance. It was a difficult undertaking to free large specimens from walls and get them out of the cavern unbroken, some of them being ten feet in length. They all consist of one substance—calcium carbonate—and have been colored various shades of red and brown by infiltration of clay and iron oxide through the roof of the cavern.

Wyer's Cave in the Shenandoah Valley, Virginia, is a typical example of the caves found in limestone regions where there is abundant rainfall—limestone, rain water and carbonic acid, producing bicarbonate of lime, being the three factors necessary for the production of such caverns. Surface waters working down the joints and fissures may enlarge these passages by solution. Coming to an insoluble layer, such as one of clay or shale, the waters are stopped in their descent and spread laterally, finding their way along the bedding planes or through fissures. In time these joints and fissures are enlarged by solution and become distinct water channels, funnel-shaped sinks being formed on the surface and domes and galleries below. In large caverns the connecting domes are sometimes 150 or more feet high and 300 feet broad. The floor of a cavern may be level for long distances, owing to the fact that the underground waters have not been able to break through the stratum of clay or shale. In places, however, these waters penetrate this layer and excavate new passages and chambers at a lower level.

The process which forms caverns also tends to fill them up, for the surface waters traversing the smaller joints and fissures move more slowly there than through the deeper and larger channels, and consequently they seep through the caverns, taking calcium bicarbonate into solution on their way. This water collects in drops on the ceiling of the chambers, where exposure to the air and condensation through partial evaporation cause deposition of some of its mineral contents, as the carbonate of lime, in rings or ridges, this compound being almost insoluble in water. The rings grow downward, forming tubes and icicle-like pendants called stalactites. As the slow influx of water continues, the drops of water fall to the floor, where more of the lime carbonate is deposited, sometimes as an incrustation, sometimes as a more or less blunt column called stalagmite. Oftentimes stalactites and stalagmites meet, forming a complete column. Stalactites and stalagmites are of very slow growth; hence their large size in certain caverns indicates great age for the excavations.

How Fountain Pens Work

THE most important part of the fountain pen is the "feed" which supplies the nib with ink from the reservoir. This feed rests against the base of the nib in such a way that, while the pen is at rest, the opening is closed. But the slight pressure brought to bear on the nib by the act of writing forces it away from the feed tube, and so allows the exit to open slightly and the ink to flow.

The flow of ink is further regulated by the pressure of the air, which is allowed to pass into the reservoir as the ink leaves it, while a third force utilized is that of "capillary attraction." Every liquid has a tendency to cohesion, that is, one particle of ink will follow another. For this reason the ink, forced evenly out of its reservoir by the air pressure behind, continues to flow to the nib just as long as the writer's pressure opens the door and allows its exit.

The Elusive Climbing Kangaroo

ONE of the rarest and most elusive of all animals is the climbing kangaroo of Australia, or the tree-kangaroo, as it is sometimes called. This animal climbs trees or poles as easily almost as does a monkey. Indeed, there is no great dissimilarity between the tree-kangaroo and the monkey, and there may well be a biological relationship between them.

In the tree-kangaroo it will be noticed that the hind legs, which in other kinds of kangaroos are so powerful and so much bigger than the forelegs, are proportionately small, while the tail is relatively much longer than in its bigger brother.

Because of Its Ability to Climb Trees the Climbing Kangaroo Is Thought to Be Related to the Monkey.

The kangaroos, taken as a whole, form a very well-marked family, easily distinguished from the remaining members of the order by their general conformation and by peculiarities in the structure of their limbs, teeth and other organs. They vary in size from that of a sheep down to a small rabbit. The head, especially in the larger species, is small compared with the rest of the body, and tapers forward to the muzzle. The shoulders and forelegs are feebly developed and the hind limbs are of disproportionate strength and magnitude, which gives them a peculiarly awkward appearance when moving about on all fours, as they occasionally do when feeding. Rapid progression is, however, performed only by the powerful hind legs, the animal covering the ground by a series of immense bounds, during which the fore part of the body is inclined forward and balanced by the long, strong and tapering tail. When not moving they often assume a perfectly upright position, the tail aiding the two hind legs to form a sort of supporting tripod, and the front limbs dangling by the side of the chest. This position gives full scope for the senses of sight, hearing and smell to warn of the approach of enemies, from which they save themselves by their bounding flight.

The fore paws have five distinct digits, each armed with a strong, curved claw. The foot of the hind limb is quite different and very peculiar in construction, being extremely long and narrow, and (with only one lately discovered exception) without any hallux or great toe. It consists mainly of one very large and strong toe, corresponding to the fourth of the human or other typically developed feet, ending in a strong curved and pointed claw. Close to the outer side of this lies a smaller fifth digit, and to the inner side two excessively slender toes (the second and third) bound together almost to the extremity in a common integument. The two little claws of these toes, projecting together from the skin, may be of use in scratching and cleaning the fur of the animal, but the toes must have quite lost all connection with the function of support or progression.

Why a Clock Dial Shows Twelve Hours Only

LONG before the invention of the modern clock the Greeks divided the twenty-four-hour day into two uneven units, from sunrise to sunset and from sunset to sunrise. And these units they further divided into hours, each hour being a twelfth of its unit. Thus in Summer a day hour was longer than a night hour and in Winter vice versa. Then the hours were further subdivided into minutes and seconds. But the Egyptians had the much more practical arrangement of dividing the whole period from sunrise to sunrise into twenty-four equal hours.

Eventually a system embodying the two methods became general. The Greek twelve-hour periods with their minutes and seconds were kept, but every hour was made equal in length. Thus when the modern clock came to be made its face was divided into twelve hours.

Sports

"ZEV" FAVORITE IN RACE TODAY

Expect Crowd of 40,000 For $30,000 Match With "In Memoriam."

LOUISVILLE, Ky., Nov. 17.—Kentucky, the home of the thorough bred becomes the center of racing interest today for the second time within two weeks with Zev, winner of the Kentucky Derby, and conquer or of Papyrus meeting In Memoriam which, a fortnight ago, surprised the racing world by defeating Zev by six lengths in a mile and three quarters race.

The match race between these rival 3-year-olds, will be at a mile and a quarter, for a purse of $30,000, with the prospects of a 40,000 attendance at the historic Churchill Downs course provided weather conditions are favorable. The tent is expected to settle the argument that has been raging since In Memoriam triumphed over Zev and My Own in the Latonia Championship Stakes, two weeks ago.

Turf experts figured last night that Zev which has won eight out of nine races since capturing the Kentucky Derby, losing only to In Memoriam it was estimated, probably would be 8 to 5.

FEAR OF FLYING IMPEDES INDUSTRY.

Aircraft Manufacturing Is Held Up in United States By Fear of Public.

CHICAGO, Nov. 17.—(Associated Press).—Airplane manufacturing on a large scale has virtually no encouragement in the United States, it was declared by Major F. L. Martin, Air Service officer of the Sixth Army Corps Area, U. S. A., in an address here at the air transportation conference of U. S. A. Service officers with the National Transportation Institute. Because the aircraft business cannot develop and the American public is afraid to fly, he said, the country is in a dangerous position.

"There is practically no manufacturing concern in this country in a position to go into the production of airplanes or air engines in any quantity today," said Major Martin. "It takes a year to train a pilot. Mortality will be extremely heavy in the first air fight. Replacements of men and material will be approximately 100 per cent.

"One of the greatest needs is to build up the confidence of the people so they will use the airways. American people will not fly today because they feel it is taking their lives in their hands. Travelling by air is a commonplace purpose in Europe. If the public could understand that the equipment and pilots pass rigid Government tests, confidence might be built up so that people would use the airways and would support a program for their extension. Then we could have a live and growing aircraft industry and could produce both ships and pilots in any quantity needed."

DR. GRENFELL AT KINGSTON.

KINGSTON, Ont., Nov. 17.—Dr. Wilfrid Grenfell, the famous Labrador missionary, addressed the Rotary Club last evening. The Canadian Clubs of Kingston and Gananoque were also present by invitation and the gathering was a large and distinguished one. Mr. Leman A. Guild, president of the Rotary Club, presided. Dr. Grenfell addressed the students of Queen's in the afternpon.

HAIR STAYS COMBED, GLOSSY

Millions Use It – Few Cents Buys Jar at Drugstore

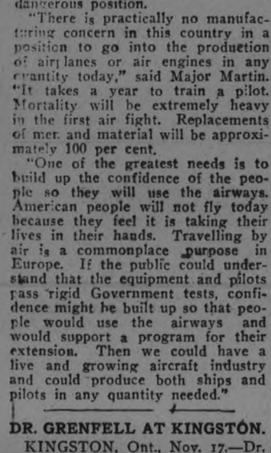

Even obstinate, unruly or shampooed hair stays combed all day in any style you like. "Hair-Groom" is a dignified combing cream which gives that natural gloss and well-groomed effect to your hair— that final touch to good dress both in business and on social occasions. "Hair-Groom" is greaseless; also helps grow thick, heavy, lustrous hair. Beware of greasy, harmful imitations.

EXPECT RUGBY RECORD CROWDS

Estimate 280,000 at Seven of the Big Games in East To-Day.

NEW YORK, Nov. 17—Football attendance marks in the East are expected to take another tumble today when nearly 380,000 may witness seven of the day's headline attractions.

Topping the list is the Yale-Princeton encounter in the Yale Bowl, where capacity will be around 79,000. Estimated figures for other leading games include: Pennsylvania Penn State at Franklin Field, 55,000; Harvard-Brown at Harvard Stadium 45,000; Syracuse-Colgate at Archbold Stadium, 35,000; Pittsburgh-Washington and Jefferson at Forbes Field 30,000; Haskell Indians-Quantico Marines at Yankee Stadium 25,000; Columbia-New York University, at Baker Field 10,000.

The Nutcracker

By Joe Williams

Being strictly a one-handed fighter if may be presumed that Firpo never lets his left know what his right is doing.

By putting ban on Joe Beckett, Britons finally admit they can't see a joke.

Shortage of messenger boys reported. . . . This will handicap Clarke Griffith in getting a new manager for Washington.

Expert discovers there is no difference between the weight of tennis balls in America and England. . . . This may explain the recent riots in red Saxony.

IT TAKES ENDURANCE TO BE A WRESTLER. . . . IT ALSO TAKES ENDURANCE TO WATCH A WRESTLER.

Movie actress gets divorce because husband loafed half the time. . . . Still they say half a loaf is better than none.

MAN WHO COACHED FOOTBALL TEAM TEN YEARS WITHOUT PAY IS RETIRED INSTEAD OF CONFINED, AS YOU MIGHT EXPECT.

Chisel bone off ball player's nose. . . . Imprudent reader wants to know why the doc stopped there.

What is wrong with this sentence? "No, no. Mr Rickard, that is entirely too much money. I will gladly fight for less."

Scientists looking for fork-tailed monkey could save lot of time by going up to Battling Siki's training quarters.

Princeton players of 1873 finally get letters. . . . Showing what efficiency methods will do for the postal system.

Nine-year-old hen dies after laying 1,300 eggs. . . . A few of which were not what they were cracked up to be.

Critics complain promoters are feeding Harry Wills push-overs. . . . Much more appetizing than left-overs.

As far as the Schaefer family and billiards are concerned everything is not all Jake.

Serbian weighing 280 pounds wins chess title. . . . Showing the value of a big physique in a strenuous sport.

NATURALLY AN ALL-AGE DOG RACE WITHOUT HECTOR'S PUP WOULD HARDLY BE COMPLETE.

Renault turns down vaudeville offer. . . . This proves the Canadian is utterly unfit to hold a fistic title.

"Hoppe won the bank against Conti and selected the white ball." . . . The vault must have been locked.

Cobb to quit after next season. . . . He would have been much more popular with the pitchers if he had quit years ago.

Cowboys have taken over the Madison Square Garden, temporarily replacing the cows who usually perform for Mr. Rickard.

All the blackboard drills of the season have not been in vain. We notice eleven teams have clean slates.

John D. Jr. says love is the greatest thing in the world. . . . But of course he never filled a straight in the middle.

ILLINOIS WOMAN MARRIED FOURTEEN TIMES LOOKING FOR PERFECT MAN. . . . McGRAW'S HAD ALMOST AS MUCH TROUBLE LOOKING FOR PERFECT SOUTHPAW.

Correct this sentence: "The defeated fighter admitted he was beaten by a better man and said he had no alibi to offer."

THE RUTH OF HOCKEY

One takes no undue liberties with the great Ruth when one points to Miss Slifer of Philadelphia as the Ruth of hockey. She is all of that. Ruth happens to be her name—Ruth Slifer. She is left half of the University Girls' hockey team and rates as a star.

QUARTERBACK IS ROCKUE PIVOT

Guiding Hand of Defence As Well As Offensive in Notre Dame System—The Outstanding Figure.

"Perfection in petty detail is most essential. Generalities don't count in football," says Rockne.

"There is no such thing as a one-yard or five-yard play in football. Every play started is a touchdown play if properly executed. If some player or players fail, then the play is merely good for what results.

"Doing the correct thing at the proper time makes for a winning football team. The slightest slip in the selection of plays can change the entire complexion of a game.

"Following this line of reasoning, it is evident that the man who directs the play of a team is the outstanding figure. That man is the quarterback. He can make or break a team in his selection of plays. He can make a coach look like a wise guy or the veriest dumbbell.

"Give me a heady quarterback, able to size up the offense of the opposition and capable of selecting proper plays according to the existing conditions, and KNUTE ROCKNE. I will be content to overlook a lot of other undesirable things."

After watching Notre Dame at practice and in competition with the leading teams of the country, it is apparent that the stress that Rockne lays on the importance of the quarterback position is not wasted.

At Notre Dame the captain is subordinate to the quarterback, who is the team leader and field general in every sense of the word. In addition to calling and directing the attack, the Notre Dame quarterback is the guiding hand of the defense.

In Rockne's eyes, mere ability to lead a team on offense and make the necessary tackles on defense, is not enough to qualify as a field general of a Notre Dame football team. Keenness of vision in diagnosing plays is most essential.

In Stuhldreher, present Notre Dame quarter, Rockne has a man who comes up to his specifications. In the Army, Princeton and Georgia Tech games, Notre Dame's opponents were repeatedly stopped by a lighter line before the plays got well under way. Stuhldreher, carrying out Rockne's ideas of a great quarter, would call the plays accurately and they would be met by the Notre Dame defense ere the play had time to come up to the line of scrimmage.

The night before each game, Rockne meets with all the quarterbacks in the squad and the weak points in the opposing team are gone over. The plays to be used are outlined and every point of the campaign is determined so that any of the quarterbacks will be in a position to relieve the regular and pick up the line of attack without any trouble.

During the game, the quarterbacks who are not in actual play are near Rockne and he calls attention to anything unusual that develops. If his quarterback errs in his selection of plays, Rockne calls attention to the fact and explains why. In this way, the players who may be called upon as field leaders are constantly kept in touch with the viewpoint of Rockne.

BOWLING

CITY TEN PIN LEAGUE STARTS NEXT WEEK

The City Ten Pin League held a metting last night at the Water Street Alleys and were well represented by captains of the eight teams. Following are the teams entered: De Laval, C.G.E., Belmont Club, Crescents, Quakers, C.P.C., High Rollers, Lawn Bowlers. The Kiwanis had no representative and they still may have a chance to enter a team. The League will start their schedule on Monday night with Crescents and Quakers at 8 o'clock. A double schedule will be played, A.B.C. rules to govern. Five men will compose a team

There will be three prizes for first, second and third teams. Also high average and high three games.

Three games compose a match and first game will start at 8 o'clock sharp. The dummy score will be 125. Each team will be allowed seven men and their names should be in by Wednesday night.

Following is the schedule for next week:

Monday, 8 p.m.—Crescents vs Quakers.

Tuesday, 8p.m.—C.G.E. vs Belmont Club.

Thursday, 8 p.m.—De Laval vs C.P.C.

Friday, 8p.m.—High Rollers vs Lawn Bowlers

THE MERCANTILE FIVE PIN LEAGUE STARTS NEXT WEEK FOR THE G. N. GORDON TROPHY.

The Mercantile Five Pin League will start next week with 8 teams, Lockworks, Westclox, Merchants Press, Wm. Hamilton, Bell Telephone, Examiner and Red Ferns.

A double schedule will be played. Prizes will be given for first, second and third teams, also for blind score, high average, high three games and high single.

Following is the schedule for the coming week:

Monday, 8 p.m.—Lockworks vs Westclox.

Tuesday, 8.30 p.m.— Merchants Press vs Wm. Hamilton.

Thursday, 8.30—Bell Telephone vs Nashua Paper.

Friday, 8 p.m.—Examiner vs Red Ferns.

EXAMINER ADDS ANOTHER

So great has become the interest in the Examiner Intershop Bowling League that it has been found necessary to add another team to accomodate the rest of the men who wish to play. This makes 8 teams in the Examiner League now.

SUBMIT BLUENOSE VICTORY TO JUDGE.

Solicitor For Lunenburg Boat Presents Request to Committee.

HALIFAX, N.S., Nov. 17. —In a lengthy statement to the trustees of the International Fishermen's Trophy degarding the legal phases of the ruling made by the 1923 International Race Committee during the course of the races and violation of which resulted in the disqualification of the Lunenburg schooner Bluenose in the second race, W. P. Potter solicitor for the Bluenose Schooner Company, Limited, sets forth the following request:

"I am authorized by my clients to suggest that if you, as trustee of the trophy, after careful consideration of the foregoing, do not feel justified in awarding the trophy to the master of the Bluenose, that the whole matter of the legality of the new rules made by the Sailing Committee and the question whether or not the Bluenose violated them, be submitted either to arbitration or to a judge of the Supreme Court."

Strangler Lewis To Wed Princess

SAN FRANCISCO, Cal., Nov. 17.—Strangler Lewis, world's heavyweight wrestling champion, and Princess Marie Troski of Petrograd, Russia, are to be married shortly after Christmas, the wrestler admitted here Wednesday.

Lewis has gone to San Jose, Cali., where it is believed he will settle his affairs with his former wife, Dr. Ada Scott Morton, from whom he was divorced recently.

The Russian Princess and Lewis met at Wiesbaden while the wrestler was in Europe a few months ago.

CANADIENS ARE LINING UP TEAM

Sprague Cleghorn Signed Terms—Other Contracts Received.

MONTREAL, Nov. 16—Sprague Cleghorn, last year's captain of the Canadiens has come to terms with Managing-Director Leo Dandurand and was the first one of last year's members of the team to step in line for this season. Sprague is looked upon as one of the best defence men in the programme and his definite signing on again for the locals causes a sigh of relief to the club owners. Dandurand refused $3.500 for Cleghorn this summer, which was offered him by Harry Scott, who was representing the Calgary team of the western league. Sprague has not been again elected captain as yet this not being settled until the team gets to Grimsby.

Leo Dandurand also announced today that he had received the signed contract of Fortier, the Hull amateur he was after and Fortier will report for training at Grimsby. He has been playing with the Royal Canadians of the Ottawa League.

KIWANIS TRIMMED "CHAMP" BELMONTS

Played Snappy Ball and Won in a Close Game.

Surprises will never cease! Last evening in the Armouries the Kiwanians handed the softball fans a big one when they trimmed the champion Belmonts by a score of 7 to 6. The result was no fluke either. Fast and almost errorless ball was played by the Kiwanis team flavored with some good hard hitting. The breaks did go to the luncheon crew to a large extent. The Belmonts made a number of small errors and misplays which were costly to them.

Gordon playing second base for the winners turned in a great fielding game. The long fellow stretched out getting them all, and he made a couple of shoestring catches. The Kiwanis played air-tight ball in all the innings except the fourth when two errors came to give the Belmonts two runs. A long clout by Mackay in the second innings, which went for three bases accounted for two of the Kiwanians runs. Mackey got three hits in four trips to the plate.

The lineups were:

Kiwanis—Mackey, ss; Green, as; Byers, 3b; Weber, 1b; Browne, c; McLean, p; Gordon, 2b; Craig, lf; Lacey, lf.

Belmonts—Batten, ss; Lowe, 1b; Holyman, p; Stuart, 2b; Jobbitt, 3b; Haskill, c; Williamson, lf; Fanning, rf; Thompson, ss.

Score by innings:

Kiwanis	131101—	7	10 2
Belmonts	100203—	6	3 5

New York Clubs Grab Golf "Pros"

New York is cornering the stars of professional golf.

Gene Sarazen, Walter Hagen, Jim Barnes, Bobby Cruickshank and Johnny Farrell have been playing as metropolitans for some time now.

This contingent is to be augmented by two more noted professionals, namely, Jock Hutchison of Chicago, and Leo Diegel of Washington, D. C.

Hutchison has signed with a Long Island club and Diegel plans to sign with a New York club.

These players give the metropolitan district a formidable line-up. Sarazen, Hagen, Barnes and Hutchison have all held national championships. Cruickshank came within a stroke of winning the open last summer. Diegel tied for second in the open in 1920.

Majority Elevators In Alberta Wheat Pool.

CALGARY, Nov. 17.—Of the 930 elevators of this province, 530 are linked up with the Alberta Wheat Pool according to H. W. Wood, Chairman of the Board of Directors. The officials are still negotiating with the 400 elevators that have not yet agreed to handle pool wheat and Mr. Wood expressed the opinion that some of them would sign up and be handling pool wheat in the near future.

HORNSBY MAY MEAN PENNANT

Would Be Mighty Valuable to Pittsburgh, Chicago or Cincinnati.

By HENRY L. FARRELL.

NEW YORK, Nov. 17.—(United Press).—In answer to persistent reports that Rogers Hornsby, the National League's most valuable player, is to be traded during the winter meetings of the major leagues, the St. Louis club owners reply, with emphasis, that Hornsby will play with the Cards or not at all.

With the chance of putting over a deal involving Hornsby that would make a strong pennant contender out of the Cards, the St. Louis owners would be foolish to get stubborn and take the long means of showing the dissatisfied Hornsby that he is not his own boss.

Hornsby cannot play his best ball when he is on the outs with Branch Rickey, manager of the club, and even at his best he will never make a pennant winner out of the Cards.

Considering that there is good foundation for the general belief that the New York Giants are no longer the dominating power in the National League, the Cards have a good chance to strengthen their team and get into the race by disposing of Hornsby for players.

The Card owners have some fancy ideas about the value of Hornsby, but they are right. In arranging a deal for the star second baseman, the Cards are right in assuming that the question is not so much how valuable he is to the St. Louis team as how much he would be worth to several other teams out of which he might make a pennant winner.

In Pittsburgh, Chicago or Cincinnati Hornsby might come pretty close to being the difference between the pennant.

* * *

Blaming him for having kept him away from his long-desired match with Jack Dempsey for the heavyweight championship fight, Harry Wills is making good the threat that he would never again box under the promotion of Tex Rickard. Wills, perhaps, may figure that Rickard had something to do with arranging the heavyweight program last summer without giving Wills a place on any of the bills. But he should know better than to hold Rickard responsible for his failure to get a match with Dempsey.

No doubt the colored challenger believes the story that Rickard has Dempsey tied up and that no other promoter can stage a heavyweight championship fight unless Rickard does not care to use Dempsey.

Rickard has shown excellent judgment in picking heavyweight championship bouts in the past, and when he would make no move to match Dempsey and Wills there was, obviously, a good reason for it.

The alleged animosity towards Rickard may be a convenient excuse for Wills, however.

As long as he can make his grievance against New York's leading promoter look like a valid excuse, Wills can work in the no-decision sections of New Jersey, a spot that is much more to his liking.

Wills has a style of fighting that is not permitted in New York and, unless things have changed recently, there are very few rules in Jersey.

No one can blame Wills for taking on set-ups in his campaign to come back and restore the prestige that he had and lost by a year of idleness from the ring.

Wills eventually, however, will have to fight a good opponent. Firpo started on the push-over, but when the time came, he stepped out into the second-string division.

If he is sincere in his desire to fight Dempsey, Wills certainly must prove that he is a competent challenger by listening a little more when promoters are offering him Battling Siki, Jack Renault, Floyd Johnson, George Godfrey and some more of the second-raters.

* * *

Recently the New York Boxing Commission admitted that it had found no effective way of forcing champion fighters to defend their titles.

The practice of suspending champions, taking their titles away from them and appointing successors was abandoned after the commission had made a big joke of itself.

There is only one way out of the present difficulty and the commission will not consider that means as a solution because it has too many political factors to consider.

The only way to correct the few evils that are now existing is to form a national governing body.

All other sports are regarded by national bodies, and boxing cannot live and prosper under any other arrangement.

There is a national boxing association, formed several years ago, that has failed to function because the New York Commission was too stubborn to join.

If the commission would agree now to join that body and get some national backing of its suspensions and rulings, there would be no more trouble.

* * *

Amateur athletics would have reached no place without the supervision of the Amateur Athletic Union. The United States Lawn Tennis Association established and inter-nationalized the game. Golf has its governing bodies and baseball has centralized powers. Boxing cannot go it alone and meet with the same success.

Evans' Greatest Victory

Went Two Extra Holes to Beat Sweetser in the Western.

Labored Under Terrific Mental Strain Due to Financial Troubles. Chick Evans.

By JOE WILLIAMS.

Golfers will appreciate this story. Golfers know better than non-golfers how important an untroubled mind is to success on the links. One of the enduring dogmas of golf is, "think through the shot." In clearer words, think of nothing but the shot.

Golf, however, is not always the most important proposition in a player's life. Sometimes other things matter. Hit suddenly by a financial catastrophe, it is not likely you would be able to concentrate solely on any particular golf shot.

We have in mind Chick Evans and what we consider the greatest victory the Chicago veteran ever scored in an important tournament.

The world has been told of Evans' misfortune in the grain markets, how all his savings were wiped out, and an immense deficit created.

Evans' troubles were at their height last summer when he went to Cleveland to defend his title as western amateur champion. Entered in the tournament also was Jesse Sweetser, holder of the national amateur title.

A Real Grudge Battle.

The year before Sweetser and Evans met in the semi-finals at Brookline and Sweetser, aided by a flock of stymies, won.

This being so Evans' supporters refused to concede Sweetser's superiority. When the feud was renewed this year in the western a Homeric struggle was anticipated. It proved to be all of that.

Sweetser, a spirited golfer, resented the implication that he had been lucky at Brookline and set out to demonstrate that he was master of the western idol. Evans was equally determined to leave his mark on the Yale youth.

The morning round was replete with brilliant golf with both players keeping at even pace with the difficult Mayfield par. The tension tightened in the afternoon, with first one leading and then the other. Finally Evans took the lead at the sixteenth by laying an approach shot dead to the pin out of the rough for a birdie three. Sweetser, undaunted, caught him at the home hole and squared the match.

Wins on 38th Hole.

The first extra hole was halved. The end came on the next green. Evans was trapped with his second and Sweetser, with the match apparently in the palm of his spacious hand, overshot the green. Both were on in three. Sweetser missed a shot putt and Evans won the hole and the match.

A 38-hole fight under testing tournament conditions and a splendid victory over the national champion! No wonder Evans smiled wanly when he walked across the green and shook Sweetser's hand.

"I never thought I could do it," Evans said.

This seemed to be a rather strange comment even for the courteous Evans to make.

The full significance of it did not dawn until some weeks later, or when the news became generally known that Evans had dropped a fortune in stock speculation.

Against Sweetser that memorable day Evans must have concentrated on his shots until the roof of his brain fairly steamed. He did more than win from a champion; he won from as terrible a mental hazard as ever faced a player in the history of the game.

COMPLETED RIDE WITH BROKEN ARM.

NEW YORK, Nov. 17.—Major J. A. Barry, commanding members of the Third Cavalry stationed at Fort Mayer, Va., participating in the National Horse Show here, was thrown from his horse and his arm broken during the finish of the endurance contest for the Squadron A. Challenge Cup. He completed the run with his arm hanging limp.

Major Barry, who has been selected to train the army team in equestrian sports for the 1924 Olympics, was thrown in Central Park, where the endurance contest was being held. Spectators urged him to abandon the ride. He insisted on remounting and the crowd gave him a leg up.

MEN buy Mercury Hosiery with complete confidence *as to style, quality* and foot comfort.

Reinforced at all points of wear—colours absolutely guaranteed.

Ask your dealer for Men's Mercury. They are properly sized.

Mercury Hosiery

MERCURY MILLS, LIMITED, HAMILTON, CANADA

Makers of fine hosiery and underwear for men, women and children.

Day by Day, in Every Way, He Loved 'Em Less and Less!

THOMAS MEIGHAN in a George Ade story—that means a cracker-jack role for the star; a barrel of real laughs! Here's a picture without a flaw — Another "Back Home and Broke."

THOMAS MEIGHAN *a Paramount Picture*

IN "Woman-Proof"

By GEORGE ADE

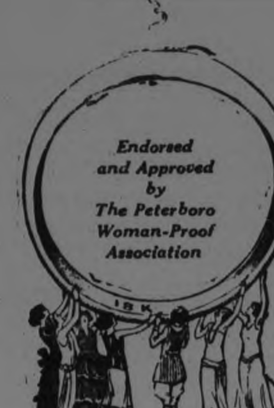

ALL the children had to marry before Father's millions could be distributed. But bachelor Tom was woman-proof! Until—

Cast includes LILA LEE

MON.-TUES.-WED.

Capitol Entertainment

COMING THURSDAY

Earle Williams

in a thrilling story of the Mounted Police!

"The Eternal Struggle"

THEATRES

AT THE ROYAL.

LEADING DRUGGISTS SELLING TICKETS FOR ROYAL DIVORCE AT ROYAL MONDAY, TUESDAY AND WEDNESDAY.

Kents, Paynes, Warnes and Nugents drug stores have kindly consented to assist the Central Home and School Association who, in co-operation with the Royal Theatre are presenting "A Royal Divorce" the Massey Hall attraction next Monday, Tuesday and Wednesday. Beside insuring yourself of a real entertaining production you are also helping financially an important local work.

"ROYAL DIVORCE" ROYAL THEATRE MONDAY

The following review is clipped from a British trade paper and published here word for word:

Magnificent British Film Finely Produced, With Stirring Scenes of the Battle of Waterloo—Well Acted and Finely Photographed.

G. B. SAMUELSON PRODUCTION (Released by Napoleon Films. Length 10,000 ft.)

"A Royal Divorce," which Napoleon Films screened to the trade last week, is a photoplay which is not only a credit to Mr. G. B. Samuelson, but a picture which is a trimuph for British film production. Impressive to a degree, this photoplay of the fascinating life of Napoleon is fit to compare with the productions from any other market and is, undoubtedly, the finest picture that Mr. Samuelson has ever given us. So splendidly has it been produced that with its excellent continuity the film, although of considerable length, runs as smoothly as possible, all the time holding one intensely interested with its fascinating peeps into Napoleonic history. The story of "A Royal Divorce" is well known to old and young alike. It has played at the principal theatres throughout the United Kingdom for years, and interest never flags in this moving story of Napoleon and Josephine.

In the picture, Mr. G. B. Samuelson has faithfully followed the play, and the result is an appealing photoplay that is certain to succeed. The film gives us many splendid spectacles, notably a wonderful shot of the retreat from Moscow. This scene, which was taken in the Tyrol, is one of the most beautiful in the entire productiou, and small wonder that it evoked continuous applause at the trade show. The Battle of Waterloo is staged remarkably well. Here the producer has had the advantage of having the resources of the War Office placed at his disposal, and handling his supers extremely well, has given us a convincing battle that is the terrible climax to the picture. It is easy to see that many thousands of pounds have been expended upon this photoplay, for the film bears every evidence of being richly produced, and no stint whatever being apparent.

The settings in this production are elaborate and give the story a background which makes it exceedingly convincing. The picture has the merit of being extremely well acted. The spectacular side of this production is also very well done, the retreat from Moscow being finely picturized, whilst another very impressive scene is Napoleon's abdication and leave-taking at the Palace of Fontainebleau, and his subsequent return from Elba.

Gwlym Evans, who takes the part of Napoleon, gives a splendid performance, although at times he is apt to look just a little too stolid. Facially and in figure he is a faithful representation of "The Little Corporal," and he comes through a trying ordeal with flying honours. Gertrude McCoy, as Josephine, is particularly good, and throughout the whole picture succeeds in gaining the sympathy of her audience. Miss Mary Dibley is also adequately fitted to her part, whilst Mr. Jerrold Robertshaw makes a convincing Talleyrand. Lillian Hall-Davies as Stephanie, again makes a name for herself, and the whole cast works under Mr. Samuelson's direction with a will that gets the picture over. "A Royal Divorce" is a magnificent production and will pack any cinema wherever it is shown.

AT THE CAPITOL.

VOTES STILL POUR IN FOR CAPITOL STAR CONTEST.

Still they come! Over 700 new votes were received yesterday in the Capitol Star Contest. Patrons are reminded that the contest closes next Wednesday night and the star having the most votes will be presented in her or his latest picture for three days, Monday, Tuesday and Wednesday, November 26-27-28.

HURRICANE HUTCH AT THE CAPITOL NEXT SATURDAY MATINEE.

As a special attraction for children the Capitol has arranged to present Charles Hutchinson, the famous Hurricane Hutch in his latest and most sensationally exciting serial, "Speed". The first episode of "Speed" will be shown next Saturday afternoon, November 24th, and every Saturday afternoon following that date for fifteen weeks. To celebrate the showing of the first episode the Capitol will present every child attending the matinee next Saturday with a bag of candy. The management looked over several fine serials before selecting "Speed" being anxious to find one that was entirely suitable for children. "Speed" contains plenty of exciting moments and the hero is a red-blooded man of the type that every parents wants his child to be when he grows up. The Capitol strongly endorses this serial as one of the finest ever made and wishes to emphasize the fact that it will be shown only during the Saturday matinee performances, commencing next Saturday. Every Peterboro child should be on hand to get a free bag of candy.

THOMAS MEIGHAN IS NOT WOMAN-PROOF IN "WOMAN-PROOF"

Is any man safe from the affections of feminine admirers? Is the inheritance of $1,000,000 on one's wedding day really a help to Cupid where a nice girl is concerned? These and other questions are answered in Thomas Meighan's latest Paramount picture, "Woman-Proof" which will be shown at the Capitol theatre next Monday, Tuesday and Wednesday. This is a story of romance where the conditions of matrimony are decidely unromantic The story was written by George Ade, noted humorist, and the picture was directed by Alfred E. Green.

The story is that of a civil engineer, Tom Rockwood, played by Thomas Meighan, whose father made a will stipulating that all his children must marry before they could inherit his huge fortune. Tom had two sisters and a brother, all of whom selected mates, but Tom is too busy directing a huge engineering project to bother about love. The story opens with the brothers and sisters and their prospective mates planning to induce Tom to marry. Meanwhile, young Rockwood accidentally falls in love, and is on the verge of proposing marriage when complications arise.

Milo Bleech, an unscrupulous lawyer and the executor of the Rockwood estate, temporarily blocks the love romance of Tom and Louise Halliday but matters are finally adjusted. Bleech is defeated and the Rockwoods inherit the fortune. Lila Lee is the girl and heads a strong supporting cast.

AT THE GRAND.

"JUST MARRIED" COMPANY ON AROUND WORLD TOUR

14 Principals, Understudies and Stage Crew—Australia After Playing South.

"Just Married" will be sent around the world by Jules Hurtig and the Messrs. Shubert, company and production traveling as a unit to every land with an English-speaking population. The attraction will play only a limited number of cities in the East, West, North and South, and sailing from San Francisco to Honolulu, Australia will be the next stand, and a run of a year there is anticipated. The company is expected to remain away four years, the final engagement being scheduled for London.

There will be a company of 14 players carried along with several understudies and a stage crew. Counting manager and advance agent, 20 persons will make the tour, "Just Married" is a farce comedy by Adelaide Matthews and Amma Nichols. It was produced three and a half years ago at the Comedy Theatre in New York, and surprised Broadway by running two consecu-

One of the many scenes in "Just Married," the honeymoon farce comedy success, coming to the Grand Opera House, Saturday matinee and night, November 24, following long engagements in New York, Boston, Philadelphia and Chicago. Seats on sale Thursday, November 22.

tive years at the Comedy, Shubert and Nora Bayes Theatres. Following the record-breaking run in New York the piece was sent to Chicago where it remained for six months at the La Salle Theatre, then to Philadelphia and to Boston.

The world trip will be the first venture of the kind ever attemped. Repertory companies have been to the Orient for a number of years, but no single attraction has been sent on a globe girdling trip.

This is the only company presenting this famous laughing success, and it comes to the with its Broadway cast of players including Ruth Thomas, Constance Cameron, Therese Quadri, Lillian Paige, Marie Ainsworth, Jane May, George Synder, Wallace Ray, Ben Ells, George Paige, Yates Price, John Riley, Robert Barclay, Walter Hagerty, Fred Atkins, Joseph Atwood and production intact. The staging was done by Clifford Stork. At the Grand Opera House, Saturday, November 24.

"Cheerio" the fifth annual revue of the Dumbells Company, Ltd., had its initial performances at the Grand Opera House, Toronto, and is booked for tour covering every important Canadian centre from the Atlantic to the Pacific. Like Capt. Merton Plunkett's earlier revues it has the qualities of speed and infectious gaiety that make everybody joyous; and on the night I saw it the audience not merely gurgled but literally shrieked with laughter. The tendency in the more recent Dumbell shows has been to get away from the war, and not to over-play the overseas idea; though one of the most uproarious episodes in the show is a skit on an orderly room trial for minor demeanors. The merit of these shows has always been that they did not rely merely on the fact that the enterainers were ex-soldiers, but offered substantial fun that could stand on its own footing without sentimental bolstering.

The old favorites like Al. Plunkett, and the remarkable female impersonator Ross Hamilton, are still with the show, as well as Stan. Bennett, who joined the organization last year, and other established favorites. The Dumbells company has also made a real find in John Hagan, an Australian boy who was on the professional stage in boyhood and later enlisted with the 29th Battalion at London, Ont. Hagan made his mark in France with one of the numerous Canadian army concert parties, and was the only soldier entertainer from this country who was snapped up by a London manager. For four years he has been with the forces of George Edwardes in various revues. Both as a comedian and a skitwriter he adds much strength to the organization. One of the best of the episodes in an excruciatingly funny scene in a hotel lobby entitled "In and Out" which enlists the services of many comedians. Stan Bennett who is irrestible as the silly-ass Englishman has the best parody on a certain popular song that I have yet heard when he wanders on in an old fashioned night gown and sing "Yes—I have no Pyjamas today." In this act Jim Foley gives an unusually clever impersonation of a Chinaman. Ben Allen and Jack Grace are amusing black face performers who come in and out throughout the show. In addition to Ross Hamilton, whose Marjorie is facile princeps of its kind, there is another clever female impersonator in the person of Gordon Calder. The finesse of Jack Hagan as a fun-maker who gets his laughs without the slightest touch of over-emphasis is delightful and in this respect the well-known Pat Rafferty has improved since last season. Morley Plunkett, perhaps the most versatile of the three brothers is also an active factor in many episodes. The military skit, "The Disorderly Room" is grotesquely amusing, with Stan Bennett as the asinine officer of the day and Messrs. Hagan, Morley Plunkett, and Rafferty as his subordinates. There is another skit "O'Brien's Party" which gives a chance for lively fun to the whole aggregation.

Musically the show is admirable, replete with good songs, gracefully sung. In this department Al. Plunkett, ever easy and magnetic is of course a leading factor. The simplicity of his style, the winning quality of his voice, and the excellence of his diction are more notable than ever. Capt. Plunkett who is the possessor of a fine baritone voice and an admirable style also sings some good lyrics and one of the most attractive episodes in the revue in which brother Morley joins in and the three clever brothers are heard together. The Overseas Orchestra with its banjos saxaphones and brass plays a series of numbers very piquantly and the show has a new musical director in the person of Teddy Reve, who is also a gifted pianist—Hector Charlesworth.

JOHN HAGAN, Dumbell's new Comedian, at the Grand, Monday, November 26th.

WORKLESS MEN IN TOKYO NOW

Rush After Earthquake Has Subsided and No Jobs Are Open.

By CLARENCE DUBOSE

TOKYO, Nov. 17 (United Press).—It's going to be a hard winter in the Tokyo-Yokahama district. Half a million men are out of work—and there are no jobs floating around.

The employment situation changed completely a few weeks after the earthquake. At first there was an abundance of work. Any man who wanted a job could get it—skilled and unskilled labor—and in each case at higher wages than before. Officials predicted that the demand for labor would far exceed the supply for a long time to come. "There will be no unemployment problem," they said.

But thousands of refugees, who left Tokyo during and just after the disaster, began to return. Workmen from other towns and cities flocked to Tokyo, some of them walking long distances. And at the same time factories and big industries that had at first thought they could carry on, discovered that they could not. They had to close or to dismiss a large part of their employes, operating on a much smaller basis than before.

Glutted with Jobless

With transportation non-existent, or so disrupted as to be commercially useless, they found no matter how resolute their purpose that "business as usual" was impossible. On top of this the big dock and shipyards, industrial plants and spinning mills in the devastated area, many of which were destroyed or greatly damaged, turned into the Tokyo market tens of thousands of workmen. The sum total of these sources has simply glutted Tokyo with jobless.

Many thousands of coolies are at work throughout the city piling up debris, shoveling aside enough wreckage to permit passageways through former streets, carting off junk, cleaning away spaces for the erection of temporary wooden shacks. Soldiers are dynamiting the standing walls of wrecked and gutted buildings—walls which are a menace with each succeeding earthquake shock. Carpenters are in great demand because wooden shed-like structures, temporary barracks and shacks are the only buildings permitted now—and the only buildings that will be allowed for six months or more.

Not until the "plan for rebuilding Tokyo" can be formulated, which will be a matter of some months, will the authorities permit the erection of any permanent structure.

Building Crafts Busy

So, for the present, carpenters and some of the other building craftsmen are the only workmen who do not oversupply the market.

The Government officials hope that the present situation is a "peak" in the post-earthquake uncertainties; that before long factories can take on more hands; that the cleaning-up of the devastated areas will give more employment than at present. Meanwhile, emergency employment bureaus are attempting to get some of the unemployed away from Tokyo—but there is not much hope in that direction because unemployment is reported in Osaka and Kobe and other cities, also.

Grand Falls, in Labrador, is the highest waterfall in the world. It is 2000 feet high.

FOREVER

Summer is gone, autumn almost, winter coming. Some wondering what Christmas presents to give, what New Year resolutions to make. First of the month, bills due. And so on, year after year, generation after generation, same old routine.

You can forsee nine-tenths of the future without crossing silver over the palm of a fortune teller. Life is pretty much a clockwork proposition. Actors and costumes change, but the plot of life is much the same in all generations.

WAXED FLOORS.

To keep a waxed floor in good condition always sweep it with a good hair brush and dust with a dry mop.

GRAND LAST TIME TONIGHT

Distinctive Productions, Inc. presents GEORGE ARLISS IN "The Ruling Passion"

FROM EARL DERR BIGGERS' STORY IN THE SATURDAY EVENING POST SCENARIO BY FORREST HALSEY DIRECTED BY HARMON WEIGHT

A good-humored, but emphatic expose of every man's hobby.

Five Acts Of VAUDEVILLE

WILL THOMAS *Contortion Novelty*

WILLIAMS & HEALY *The Welch Miners Versatile Comedians.*

McMAHON SISTERS *Harmony Singing.*

SID. JAXON *Musical Comedian.*

CLIFFORD & CLIFFORD *Sensational Novelty Offering.*

PRICES: 50c-35c-25c PLUS TAX

Seats Reserved for Evening Performance which Commences at 8 o'clock.

DIRECT FROM PRINCESS THEATRE, TORONTO

GRAND OPERA HOUSE

MATINEE AND NIGHT

Saturday, November 24

JULES HURTIG WITH MESSRS. SHUBERT Present

THE PLAY THAT BROKE THE WORLD'S LAUGH RECORD

A Honeymoon Comedy By Adelaide Matthews and Anna Nichols Staged By Clifford Stork

2 Years in New York | 6 Months in Chicago
4 Months in Philadelphia | 5 Months in Boston

PRICES—Night: $2, $1.50, $1, 75c, 50c. Mat.: $1.50, $1, 75c, 50c
Seat Sale Starts Thursday, Nov. 22 Mail Orders Now

GRAND 3 Nights com. Mon. Nov. 26

THE SHOW YOU HVVE WAITED MONTHS TO SEE!

The Dumbells Co. Ltd. Present THE BEST ALONG THE LINE!

Capt. Plunkett's 5th ANNUAL REVUE "CHEERIO"

WITH ROSS HAMILTON AND AL. PLUNKETT

The Best DUMBELLS Show Yet

Prices: 25c $1.50

Seats Thurs.

G. B. SAMUELSON Presents

"A ROYAL DIVORCE"

The Greatest Picture of All Times
The Sensation of Every Country in Europe

Soldiers! I am your Emperor. If anyone would shot, let him do so now

ON MARCH 1st, 1815, the Little Corporal set foot in France. The whole French Army and all the Marshals were sent out with orders to bring him to Paris in chains. But when they saw their beloved hero, they threw away their guns and with one voice shouted "Vive L'Empereur." Such was the personality of this mighty Man of Destiny.

$2,000,000 Was spent in staging the Battle of Waterloo, the Burning of Moscow, the famous Retreat from Moscow, Napoleon's Return from Elba, and fascinating scenes in all the Imperial Courts of Europe for this unparalleled motion picture.

A ROYAL DIVORCE Is now playing to unheard of sensational runs in England, France and every country in Europe. It's appeal is sweepingly Universal. An English picture made by English actors and directors, it has turned out to be a world-wide sensational success.

ROYAL---Mon.-Tues.-Wed.

Presented in Co-operation with Peterborough Central School and Home Association

Tickets may be purchased at following drug stores: Kent's, Payne's, Warne's, Nugent's

TOM MIX "Three Jumps Ahead" Tonight--Last Time 7 and 9

Templeton's Rheumatic Capsules

T.R.C.'s banish the tortures of Rheumatism, Lumbago, Sciatica and Neuritis by striking directly at the root of the trouble. These diseases are caused by poisonous impurities, brought on by cold or chill. By expelling these noxious matters, T.R.C.'s promptly and permanently free you from all pain.

You can be *sure* of relief if you use T.R.C.'s. For more than twenty years they have been the standard remedy for rheumatic and neuralgic pain.

Send us 10c in stamps or coin for a generous sample. Give 90c and the coupon we enclose with each sample to your Druggist and he will give you a full size $1.00 box of Templeton's Rheumatic Capsules.

TEMPLETONS, 122 KING ST. W. - - TORONTO T23

For sale by Warne, Bond, McDer-mid & Jury, E. L. Payne, C. M. Moncur.

SANTAL MIDY CAPSULES Easy to Take Quick to Relieve CATARRH of the BLADDER Safe, Successful Each Capsule bears name MIDY Beware of counterfeits

ROBT. FAIR & CO. LTD.

SATURDAY NIGHT SPECIALS

7.00 p.m. to 9.30 p.m.

$3.00 Tricosham Drop-Stitch Silk $2.50 yard

A new line dropped in price for Saturday Night. Colours are: Black, Navy, Brown, Grey, Sand. 36 inches.

$3.00 Altyme Knitted Crepe $2.50 yard

New Blue shade only, 40 inches wide.

85c to $1.25 "Perrin's" White and Colored Washable Chamoisette Gloves 50c pair

White with Black backs, and Brown with Self backs. Sizes 6 to 7½.

$1.50 Men's Heavy Khaki Work Shirts $1.10 each

This line is better than the average make. Sizes 15, 15½, 16. Pocket, and made from an extra good Khaki Cloth.

45c White or Cream Curtain Nets 25c yard

Conventional designs, 40 inches wide. Take Elevator to 3rd Floor for this Special.

CHURCH OF ENGLAND MISSION
(Nov. 18th to 25th)

The Mission to be held in the four Anglican churches of the city will commence to-morrow. The purpose of the Mission is to strengthen and confirm the faithful, to rouse the careless and the negligent, and to convert the sinful. It will therefore have its message for all. The very fact that good reports came from all over the diocese, where a Mission has been held, so far, ought to encourage us in Peterboro to do great things. It is surely an indication that the Holy Spirit is using this means of influencing the souls of men and women towards higher things. A man's success in this life largely depends upon the way in which he seizes uponopportunities and makes the most of them. It is just the same way in the realm of religion. God's way of dealing with us is chiefly by giving us opportunities. Next week there will be offered to us one great opportunity. How many are preparing to lay hold upon it?

In the parable of the talents the man who went into a far country, gave to one of his servants five, to another two and to a third one. In other words it was an opportunity that was given to each. The first two were praised because they realized this, and a once set about making their talents work. The result was that they presented an amount over and above what they had received when their Lord returned and looked for an accounting. The third did nothing with his. All that he had to offer was criticism and faultfinding. We may well believe that if he had brought one talent more, he would have heard the words "Well done," the same as the other two. But because he would not see his oportunity and use it, he was condemned. God is the One who assigns us our talents and deals with mankind very much through the opportunities He extends to him.

Christ will come as Judge one day. He will look for an accounting. We shall each be judged according to the value we place upon the opportunities He presents to us.

The Mission from beginning to end will be a definite attempt to save souls. The Missioners will not rely upon excitement of any kind, but upon the Truth of the Gospel and the Spirit of God. The main features will be devotions and preaching. The Holy Communion will be celebrated each day and there will be services at other hours. At 8 p.m., there will be a progressive series of addresses leading on, step by step to a knowledge of Christ and Salvation. Hence the importance of attending from the first.

Since the outbreak of the World War there have been 32 political assassinations.

Christmas Greeting Cards

¶ The Examiner has a new stock of Christmas Greeting Cards, selected from the best samples that have been submitted to us this season.

¶ Orders taken and delivered the next day.

¶ Those who are intending getting Christmas Cards for overseas mailing should come in and look over the samples at once.

Prices very reasonable

THE PETERBORO EXAMINER, LTD.
Phone 1600

WEDDING BELLS

LEACH-WINTERBOTTOM

A quiet but very pretty wedding took place at 3 o'clock yesterday afternoon November 15th., at St. John's church, when Edith, only daughter of Mr. and Mrs. J. Winterbotton, 106 Cameron street, was united in the holy bonds of matrimony to Robert Leach. Rev. W. R. Courage of St. George's church, performed the ceremony. The bride who entered the church on the arm of her father, looked lovely in brown silk canton crepe with hat to match. She carried pink roses. The bride was attended by Miss Evelyn Freeman who looked lovely in brown silk with hat to match and carried pink roses. Mr. Squire Winterbottom, only brother of the bride, supported the bridegroom. After the ceremony the guests returned to the home of the bride, where a dainty wedding supper was served. The numerous and costly gifts received showed the high esteem in which the young couple are held. The young couple left on the midnight train for Montreal amid showers of confetti and the best wishes of a large number of friends who gathered at the station to wish them good luck and a safe voyage.

OBITUARY

ABRAHAM BULLA.

The death occurred this morning at St. Joseph's Hospital of the late Abraham Bulla, of Bridgenorth. The funeral will take place on Sunday afternoon at 2 o'clock from McFadden's Undertaking Parlors to the St. Peter's Cathedral and thence to the St. Peter's cemetery.

FRANCIS JOHNSON.

The death occurred last night, at the residence of his daughter, Mrs. Clarence Cook, 105 Lock Street, of Francis Johnson, in his 83rd year.

The deceased, who was a native of Scotland, had lived in the city for the past eight years. He had spent most of his lifetime in Harwood, where he farmed for nearly seventy years. In Harwood district, he was one of the oldest and most respected residents, well-known and liked, and having a host of friends througbout the countryside. His wife predeceased him about eight years ago. Of a family of eight children, four survive, two daughters and two sons: Mrs. Clarence Cook of this city, Mrs. F. Fowlie of Cobourg, and Alex. and Walter of Peterboro.

The funeral will be held on Monday morning, at nine o'clock, to Bethseda Cemetery, Harwood. Funeral services will be held at 8.30 on Sunday evening, at the home of Mrs. C. Cook, 105 Lock Street, Rev. M. C. Mackinnon, pastor of Knox Presbyterian Church, officiating.

IS your Winter Wardrobe in first-class condition? Dainty Dorothy wants to know. She thinks if you asked us to call for some of your Gowns that need Dry Cleaning and some of your Suits and Coats that need Pressing that you would think after we returned the work in excellent shape, you had made a first-class investment. What do you think about it?

GEO. RECORD

MY VALET CLEANING PRESSING AND REPAIRING
WE KNOW HOW
PHONE 669 173 SIMCOE ST.

Advertise in the Examiner

LOCALS

DR. T. P. McCULLOUGH,
Eye, Ear, Nose and Throat Specialist, 106 Brock St. Phone 36W. dtf

MANLEY BROS.
General Carting, Local and Long Distance Hauling. 'Phone 855W.—48d-w-s-127-1415

HAROLD DUNFORD'S AUTO LIVERY.
Call 224 for Taxi and Auto Service. New Seven-Passenger Studebaker in Service. 78d-199

A comedy drama, entitled "Farm Folks," will be given in Victoria Hall Dec. 13th and 14th, under the auspices of Eastern Star L.O.B.A. No. 525. 1d-117-4430.

CORD WOOD SAWS.
Cord wood saws. Wood split pulleys, general transmission, fire brick and fire clay. Consult the G. Walter Green Co. 6d-122-4429.

FOR BETTER HEALTH
Consult DR. LANGFORD, Chiropractor. Office, Bank of Toronto Chambers. Hours—10-12 a.m., 2-4 and 7-8 p.m. At Lakefield Tuesday and Friday afternoon. dtf.

CARD OF THANKS
I wish to extend my heartiest thanks to the employees of the Canadian Woollens for their kindness and consideration in the recent sickness of the family.—Arthur Tongue.

CARD OF THANKS
Mr. and Mrs. Leo Fontaine wish to thank, Sisters and nurses of St. Joseph's Hospital, also Dr. O'Brien and Dr. McNulty, friends and neighbours for their kindness during her illness.

C. W. L. CARD PARTY.
The Catholic Women's League will hold a Card Party at St. Alphonsus' Lyceum on Monday evening, November 19th. Bridge and euchre. Refreshments. Admission 25 cents. 2d-117-4415

SPECIAL MEETING.
All members of Vimy Ridge L.O.B.A. are requested to meet in their Hall, George Street, at 8.15 on Saturday evening, November 17th. Business of importance to be discussed. 2d-117-4414

SUNDAY CONCERTS IN THE OPERA HOUSE.
The next series of concerts will be held on 2nd December, when the Rangers' Band will feature a special programme of music, also the vocalists will be a feature. There will also be a special concert before Christmas. Full announcements will be published in The Examiner.

VIOLIN RECITAL
The pupils of Marie Bramwell Hoyland will be heard in recital on Tuesday evening November 20 at 8 o'clock in the Conservatory Hall. The public is invited. Silver collection. 2d 118 4434

AUCTION SALE.
Household furniture and furnishings, at the home of Mr. T. Holden, 431 Rogers street, on Wednesday, Nov. 21st. Entire contents, including piano. Sale 1.30 p.m. W. J. Hancock, auctioneer. 3d-17-19-20-4427.

IS BUYERS OF BONDS INVESTMENT SUPREME
I advised you as to the unlikelihood of your being able to purchase Dominion Bonds without paying an advanced price. I now advise you to buy Ontario Government Bonds, and buy quickly, as the price is likely to advance immediately. Reg. H. Turner, 543 George Street. 'Phone 501. 12d-127-4416

HAIR CLIPPERS AND CLIPPER PLATES GROUND
Saws filed and set, razors, scissors and knives ground, razors honed ready for shaving, umbrellas repaired and recovered. 'Phone 109J. 40 years' practical experience Wm. Taylor & Son, the Sheffield Cutlers, 219 Hunter street west. t.t.s.

LOTS BY AUCTION.
Four good building lots to be sold by auction at Hancock's Sale Room on Friday, November 30, at 1:30 p.m., lots No. 68, 69, 70, 71, on north side of Morrow street. Will sell in block or separately; fine heap of building stone on the same. See them and you sure will buy. 7d15 17 20 22 24 27 29-4387

TRINITY CHURCH TO-MORROW
Rev. F. Mallott, the former pastor, will preach at both services and address the Sunday school in the afternoon. At the evening service the Echo choir of 80 voices, will sing. The Sunday school orchestra will assist in the morning service as well as in the Sunday school service in the afternoon.

ST. JOHN'S SERVICES.
The Bishop of Ontario will open the Mission in St. John's to-morrow preaching at both services. There will be Holy Communion at 8:30 a.m. The Sunday school children will meet in the Parish House at three o'clock sharp and go to the church for their opening Mission. All members of St. John's are asked to take note of all services, and to attend.

ANNIVERSARY SERVICES.
Rev. J. D. Richardson of St. James' Methodist Church will conduct anniversary services at Norwood on Sunday. Rev. W. Pomeroy Rogers of Norwood will preach at St. James' Church. Rev. Mr. Rogers, a former President of the conference, is a clear, logical and forceful speaker whom it will be a pleasure to hear.

TO BUYERS OF BONDS INVESTMENT SUPREME.
I advised you as to the unlikelihood of your being able to purchase Dominion Bonds without paying an advanced price. I now advise you to buy Ontario Government Bonds, and buy quickly, as the price is likely to advance immediately. Reg. H. Turner, 543 George Street. 'Phone 501. 12d-127-4416

Smart Umbrellas

Umbrellas with all the latest styles of handles. Covered with Silk and also Silk and Linen which will give entire satisfaction,

We will put aside any of these New Umbrellas until Christmas

Priced from $3.50 to $15.00

Warne Bros.
DIAMOND HALL
349 George Street

NOTICE.
Trinity Young Ladies Mission Circle will hold a bazaar on Friday, December 7th, in the Reid street hall. Watch for further notice. 1d117 4419

BAZAAR.
The Cheerful Workers and the King's Own Bible Classes of St. James' Methodist Church will hold a Bazaar on November 30 and December 1. Watch for further notice. 1d

COKE AND WOOD
Nut Coke for heaters and ranges. No soot, no smoke, or waste.— 1-2 ton or 17 coal bags full $7.25; 1-2 cord 12" Dry Mix Wood $4.75; 1-2 cord 12" Dry Hardwood $7.00. —DINSDALE'S, 'Phone 153. dtf

GINGER WINE CORDIAL.
Good ginger wine, a healthful and stimulating temperance beverage, can be made in a jiffy with Parke's Ginger Wine Essence. Just add sugar and water. 25c and 50c bottles. At Bond's Drug Store, corner of George and Hunter streets.

ALL SAINTS' CHURCH.
The week of Mission services in All Saints' church will begin with a celebration of the Holy Communion at 8.30 Sunday morning. Instead of the regular session of the Sunday school, there will be a children's service in the church at 3 p.m. The special mission preacher at all services will be the Ven. Archdeacon Perry, M.A.

LATIN.
Extra mural Candidates, reading for the B.A. degree or for Honour or Pass Matriculation, or Lower School Examinations, apply for lessons to J. Davidson, M.A., LL.B., an experienced Specialist. Hours and terms on application. Phone 607W. Gilmour and Albertus avenue. Box 801, Peterboro. 2d17 1st 4379

ANOTHER KNOCKOUT
STAMFORD, Conn., Nov. 17.—Jack Douglas of New York knocked out Jack Bloom of New York, in the ten round bout here last night. Both men are heavy weights.

MARRIED
MILLER—EBBS — The marriage took place on November 10th at St. George's Anglican Church, Oshawa, of Douglas Miller to Alice Mary Ebbs, by the Rev. C. R. DePencier.

DEATH
LAWSON—Died in North Monaghan at the residence of her daughter Mrs. John S. Crowe—Rachel Lawson, widow of the late William C. Lawson. Deceased was born in Ireland and accompanied her parents to Canada when a child. The family settled in Otonabee where they resided up to the death of her husband about 8 years ago since which time she has resided with her daughter. There are left to mourn her loss two daughters Mrs. John Crowe, and Mrs. Frank Hoolihan both of North Monaghan and one brother David Lawson of New Ontario. The funeral will leave the residence of her daughter, Kenneth avenue, North Monaghan on Monday after noon, October 19th at 3p.m. Interment will take place at Zion with the Rev. Jas. Rollins of St. Andrew's Church officiating.

Dr. Goodwin
Chiropractor
Palmer Graduate
106-108 Harris Building
Lady Attendant 'Phone 431
Hours 10-12 a.m., 2-4 and 7-8 p.m.
Office closed Tuesday and Thursday Evenings.

SPECIAL EVENING SUBJECT AT ST. ANDREW'S

Rev. Jas. Rollins to Preach on "Life's Crowning Gift."

Another of the series of special evening addresses will be given by the pastor at St. Andrew's Presbyterial Church to-morrow night. These sermons are attracting a great deal of attention. To-morrow evening's subject will be "Life's Crowning Gift," and should prove one of the most helpful of the series.

The music by the soloists and choir under Mr. Crane will be special and inspiring.

Society

Rev. W. P. Rogers, Norwood, will be a guest over the week-end at the home of Mr. and Mrs. A. Wilson, Wescott street.

The second evening's performance of "The Deacon's Tribulations," put on in the Sunday school rooms of St. James' Methodist church last evening under the auspices of the Cagnawaga Athletic Club, was marked by great success, the bright offering going through with more snap, if possible, than on the first night, with an attendance surpassing the first night's total also.

The teaching staff of the Normal School was at home to the pupils of the institution last evening, when over two hundred of the young men and women in attendance at the school this season were present in the assembly hall for a pleasant evening spent in the enjoyment of music games and light refreshments. Community singing was one of the features of the programme which included a chorus by thirty of the young men, an Irish dance in costume by the Misses Hall and Blackburn, and a piano solo by Miss Lois Garrette.

Mr. and Mrs. John Chatten wish to announce he engagement of their youngest daughter, Vera, to Mr. H. C. Drury, son of Mr. and Mrs. R. W. Drury, of this city, wedding to take place at the latter end of this month.

Mr. Jas. Davis and Mr. Jas. Todd motored from New York to spend a few days with the former's parents, Mr. and Mrs. Davis Murray sareet. Thty were accompanied

Mrs. Frank Martin of Hamilton, was called to the city on account of the serious illness of her aunt, Mrs. Roznell. Mrs. Martin is the guest of Mr. and Mrs. C. Morton, 213 Stewart street.

Mrs. Sylvio de Chantigny and baby from North Bay, will spend the next six weeks with Mrs. de Chantigny's parents Mr. and Mrs. C. A. J. Duranceau, Simcoe street.

Mr. and Mrs. Leach will sail for England Friday 16th and after a honeymoon spent with relatives in the old country they will return to Peterboro to reside.

Mr. Patrick V. Delaire, 474 Park Street, announces the engagement of his daughter, Edith Lydia, to Camille Alfred Lacombe, youngest son of Mr. and Mrs. Frank Lacombe, of Syracuse, N.Y. The marriage to take place the latter part of November.

The Ladies' Auxiliary of the Young Men's Christian Association held a very pretty tea yesterday afternoon in the reading room of the building, with a sale of home-made cooking, and an apron sale in conjunction. The decorations were particularly effective, being carried out in red, pink and white, with a profusion of palms The tea-table was centred by a large silver basket filled with red roses, with streamers of pink and white tulle and ribbon, and a cut-glass vase of pink 'mums decorated the table of home made cooking. Guests were received by the president of the Auxiliary, Mrs. E. F. Mason assisted by Mrs. G. H. Roper. Mrs. T. Brown poured tea, and Mrs. S. Clegg cut the ices. Assistants in the tea room were Mrs. G. L. Stevens, Mrs. G. H. Garbutt, Mrs. T. Hooper. Mrs. B. H. Roper. Mrs. T. Brown poured tea and Mrs. S. Clegg cut the ices. Assistants in the tea-room were Mrs. G. L. Sevens, Mrs. J. H. Garbutt. Mrs. T. Hooper, Mrs. B. H. Poole, Mrs. W. J. Preston and Mrs. T. Fitzgerald. The sale of cooking was in charge of Mrs. D. Jordan, assisted by Mrs. W. R. Breyfogle, and Mrs. Foote, and Mrs. F. L. Robinson superintended the sale of aprons.

FULL OF ENERGY

Every particle of every loaf of bread that leaves our bakery is full of health-giving energy.

BECAUSE

"Quality and Purity Count."

STOCK'S BREAD
Limited.
Telephone 630
Look for the Name on the Loaf

BIRTH

ANDREWS—To Mr. and Mrs. A. Andrews, 244 Carlisle avenue on November 11th., a son, Arthur. Ronald.

FERGUSON. — At Nicholls Hospital, on Wednesday, 14th November, 1923, to Mr. and Mrs. W. L. Ferguson—a daughter.

DEATH

JOHNSON — At the home of his daughter Mrs. Clarence Cook 105 Lock street on Friday evening, Francis Johnson formerly of Harwood, in his 83rd year. Funeral on Monday to Bethseda Cemetery Harwood. Funeral services on Sunday evening at 105 Lock street

RADIO

Heard last night over a Northern Electric Set just put in, music from several stations, but a specially fine orchestra programme from Louisville, Ky. A demonstration will give you the same. We are distributors for Northern Electric goods.

NORTHERN ELECTRIC GETS RESULTS! We are District Agents.

J. M. Greene Music Co., Ltd
House of Good Music - Charlotte St.

Read the Want Ads.

Y. M. C. A.

SALESMANSHIP PUBLIC SPEAKING
BUSINESS LETTERS CLASSES

These Courses are open to all Young Men at remarkably low cost.

You have been considering such training

ACT NOW! ENROL TO-DAY!

PHONE 246, Y.M.C.A. OFFICE

FOOT TROUBLES

Bring us your foot troubles. It is needless to suffer with weak, strained or fallen arches, or other maladjustments of the feet and ankles that result in so much pain and discomfort. Let us adjust them for you.

DR. WILL A. SETTLE
SPECIALIST
Crown Apts., Opposite Munro House, 124 Hunter Street
PETERBOROUGH, ONTARIO PHONE 649

For Next Four Days

During alterations in our store

Sacrifice Sale Prices Remain as Quoted

in The Examiner Friday Evening

McBride & Franks
224 Charlotte St. Phone 2069

A Xmas Gift — Your Photograph

What a happy thought for fond parents and loving friends—a captivating photograph of son or daughter.

A dozen photographs will solve a dozen puzzling gift problems.

Make an appointment today, and avoid the bustle and confusion of Christmas week.

Photographs cost less than many gifts and are more acceptable than most.

The ROY Studio
140½ Hunter Street
The Photographer in Your Town.

Renew Your Subscription. Read the Want Ads.

THOMAS MEIGHAN
In George Ade's Comedy
"Woman Proof"
CAPITOL — NOW

The Evening Examiner

PROBABILTIES. ....
Moderate winds, fair.
To-morrow — South - west winds; fair, and a little warmer.

VOL. LIII., No. 117 PETERBOROUGH, MONDAY, NOVEMBER 19, 1923 PRICE THREE CENTS

The Kiwanis Revue
Auspices Kiwanis Club

THE Sunny South and the Langorous East meet in many comic situations.
Under the direction of Martin B. Chenhall.
There are some wistful little youngsters whom our attendance will help.

Grand Opera House Nov. 20-21
Tickets on Sale at Box Office - - 25c-50c-$1 00

BORDEN PLEADS FOR THE LEAGUE IN HIS ADDRESS

Its Ideals Had Contributed Largely to the Success of Washington Conference.

THE PEACE TREATY

OTTAWA, November 19 (Canadian Press). — Addressing the Women's University Club on Saturday night upon the work accomplished by the Washington Disarmament Conference, Sir Robert Borden made a strong appeal for support of the League of Nations and its ideals, declaring that the principles of discussion, understanding, co-operation, and open diplomacy, embodied in the covenant, had contributed chiefly to the success of the Washington Conference.

Complete unanimity was essential in international conferences, Sir Robert said. He expressed the view that no treaty or resolution could carry unless it received the support of each nation.

Illustrating this point he related the experience of the British Empire delegation, whose proposals for elimination of submarine warfare failed for this reason, although those subsequently put forward by the American delegation practically served the same purpose and were adopted.

Mistress of the Seas.

Discussing the reduction of naval armaments, in regard to which the proposals of the United States Government were not adopted in full, Sir Robert said:

"The world-wide interests of the British Commonwealth have always demanded the maintenance of a great fleet. A generation ago it was Great Britain's policy to maintain a fleet equal to the fleets of any two other naval Powers. Later that standard was reduced, and in 1921 a resolution of the Imperial Conference declared that equality with the naval strength of any other Power was to be the minimum. On the other hand, the United States had embarked upon a programme which would have made that country the greatest naval Power in the world. Having regard to her enormous resources, and to the immense burden of taxation laid upon Great Britain as a result of the war it would not have been possible for the British Commonwealth to enter upon effective competition in the building of battleships of the United States had been disposed to call upon her resources to the full. It should also be remembered that Japan, France, and Italy made corresponding concessions. As it is, mad competition in the building of huge battleships has been stayed for the present."

Replies to Skelton.

After defining the status occupied by the Dominion delegates at the Conference, the speaker made reference to statements made by Professor Skelton upon that point, which he claimed were based upon a misconception.

"In addressing the Canadian Club of Ottawa on 21st January, 1922," said Sir Robert, "Professor Skelton declared that 'Sir Robert Borden did not go to Washington to represent Canada.' Three months before Professor Skelton spoke, Mr. Meighen, then Prime Minister, had publicly announced that Canada would be represented at the conference by a delegate appointed on the recommendation of the Canadian Government. The appointment had been made in accordance with that announcement.

"Professor Skelton was equally at sea in alluding to an incident of the conference. He said that I put forward a reactionary suggestion with regard to China and that I had been repudiated by an unnamed colleague of the British delegation. As a matter of fact, every member of that delegation voted for my proposal, which was accepted unanimously by the conference, including the Chinese delegates."

Chaos in China. ....

Sir Robert spoke of the unfortunate lack of stable central government in China and of the chaotic conditions created by the power of the military governors in the various provinces who maintain vast armies, carry on war with each other, and defy the central government.

The speaker referred to the high civilisation developed by the Chinese, and expressed the belief that a strong, stable system of Federal Government would eventually be built up which would give China a distinctive place among the great nations of the world.

Sir Robert concluded his address with a reference to the aims and ideals of the League of Nations which he felt deserved universal support.

DANCE IN G.W.V.A. HALL. COMMENCING TO-MORROW NIGHT, THE REGULAR WEEKLY TUESDAY EVENING DANCE WILL COMMENCE AT THE G.W.V.A. HALL, TAYLOR'S FOUR-PIECE ORCHESTRA. ADMISSION 50 CENTS.

DOUBLE TROUSERS TO FOOL BANDITS

Keep Money Hidden in Inside Pair and Hide Other Valuables Inside a Second Hat.

NEW YORK, Nov. 19.—(Canadian Press).—Rerman Fisher, fifty, arrested for trespassing, was found to be wearing two pairs of trousers and two hats, one fitting snugly inside the other. He explained to Judge Rosenwasser of Yonkers that the purpose of the duplex apparel was to foil bandits. "I keep all my money hidden in the inside trousers," he said. "Other valuable I put inside my outside hat." The prisoner, whose "money and other valuables" consisted of sixty cents in nickels and dimes, was released on suspended sentence.

DALY REFUSES TO SUBMIT TO X-RAY

Will Give $100,000 Bail for Appearance in January

TORONTO, Nov. 19.—(Canadian Press).—Following the decision of D. L. McCarthy, K.C., special prosecutor in the Home Bank cases, to have Dr. George W. Graham arrange for an X-ray examination of H. J. Daly, president of the Home Bank, it was announced last night that, rather than submit to further medical examination, President Daly will at once give bail of $100,000 for his appearance at the Criminal Assizes in January.

By arrangement with D. L. McCarthy, T. N. Phelan, counsel for Daly, will apply at the Assizes now sitting for the taking of the bail by two Justices of the Peace or by a High Court Judge at the home of Daly. This move by the defence will obviate the necessity for any further medical or X-ray examinations of Daly, at least between this time and the sitting of the Criminal Assizes in January.

There was a consultation of the doctors at the bedside of Mr. Daly yesterday afternoon, but no announcement was made as to the conclusions reached.

THE WEATHER.

Last night the temperature was down to 11 degrees, much the lowest of the present season, and a little hint that winter is on the way. On some of the streets water lying in the ditches provided ice that was sufficiently strong to support the children, who thus had their first slide. Three years ago Saturday, or on Nov. 17, 1920, we had a snowfall of good ten inches, and on Nov. 9th, of the following year, we were favored with four inches. The first mentioned snowfall was probably the heaviest snow we have ever had for so early in the season.—W. P.

Otto Kahm Urges U.S. to Intervene

NEW YORK, November 19 (Canadian Press). — Otto H. Kahn, international banker, told the Foreign Policy Association on Saturday that it was the duty of the United States to determine what should be done in the.... Franco-German crisis.

"I will not criticise the policy of the United States," he said, "but certiily it has not been a cold-blooded one.

'The United States should determine first in its own mind what should be done, and then the public should be taken into its confidence. Let it then state openly what the issues and circumstances are under which the United States would help."

Here's an idea for girls and for boys: Use a "For Sale" Ad to sell your old toys.

READ THE WANT ADS

If inconvenient for you to call at the Examiner Office, 'phone 1600 and we will call for the advertisement and give you the cash rate, 1c. per word, figure or letter first insertion, 1-2c. per word for subsequent insertions.

Classified Advertising, Cash.

COMPROMISE IS REACHED TODAY IT IS THOUGHT

Greatest Secrecy Shrouds Deliberations of Ambassadors—Stiff Note to Germany Finds Favor With British and Acceded to by French.

AWAIT CONFIRMATION

(By Webb Miller—United Press Staff Correspondent).

PARIS, Nov. 19.—England's renewed declaration that she would not join military action against Germany, to-day made a termination of the Anglo-French entente appear extremely likely.

The Marquis of Crewe, British Ambassador, told Jules Cambon, French representative on the Ambassadors' Conference last night, England would not agree to the French demands for the occupation of further Germany territory.

The meeting of the Ambassadors' Conference, after its postponement Saturday, was again postponed for half an hour to-day.

The fresh postponement caused great speculation among many persons gathered outside to wait for the meeting as to whether last minute efforts to preserve the entente would bear fruit.

Finally at 11.35 a.m. the Ambassadors went into conference.

Secrecy Maintained.

The greatest secrecy was maintained at the Foreign Office, where the meeting was held.

Newspapermen usually received in rooms near the proceedings were asked to leave even the corridors of the building, and the Ambassadors arrived at a side door in an attempt to evade giving any indication of their attitude.

Military attaches of the various Embassies, however, were seen accompanying the diplomats.

Political observers to-day were discussing the new European alignments of Powers likely to be brought into being if the Anglo-French entente was ruptured. France, it was expected, would probably make her friendships with Poland, Czecho-Slovakia and Jugo Slav as tight as possible.

A Russo-German alliance was seen as the next possible development.

There was much speculation as to what Belgium might do when England and France parted company. An Anglo-Italian agreement, if not an actual alliance, was thought to exist already.

Sharp Note to Germany

The Ambassadors studied all sorts of plans with Marshal Foch and the Allied Military Attaches in an attempt to arrive at a compromise acceptable to both France and Britain.

It was understood the compromise agreement to be submitted to the French cabinet included a very sharp note to Germany threatening penalties but not specifying what they would be.

It was understood the compromise was finally reached following instructions to the British Ambassador from London authorizing him to agree to very stiff note without specific mention of what penalties would be taken, in the hope that Germany would yield before a firm allied front.

Britain will not participate in any penalties taken if Germany refuses in face of the joint demand, it was understood.

Submitted to Governments

Jules Cambon, French representative at the conference finally agreed to the British compromise and helped to draw up the proposed note, it was understood.

It was hoped that French cabinet

(Continued on page 8.)

TORONTO BURGLARS LOADED SAFE ON TRUCK AND ESCAPE

Thieves Become More Daring and Make Away With Valuable Office Records and Available Cash

TORONTO November 19. Canadian Press. — Entering the premises of the West End Laundry and French Cleaning Company, on Saturday night, a gang of thieves rolled the company's heavy safe containing between $1200 and $1400, and practically all of the company's valuable records, over one hundred feet to the rear of the building, where it is believed that they loaded it upon a truck.

The thieves escaped, and the robbery was not discovered until the engineer of the firm reported for work this morning.

SAYS WEST MENTALITY IS STRONGLY LIBERAL

Hon. Chas. A. Dunning Hopeful That Political Sentiment in the Prairie Provinces Will Turn to Liberal Party.

MONTREAL, Nov. 19.—That the west is Liberal, not in a party sense, but Liberal-minded, because the people have a strong Liberal mentality was one of the statements which Hon. Chas. A. Dunning, Premier of Saskatchewan made in speaking at the Reform Club luncheon on Saturday. There was to have been no speaker Saturday but the western Premier being in Montreal on his way west was taken to the club, and an impromptu luncheon held.

In the minds of Liberals, said Mr. Dunning, the question was 'What of the West." He said the tide of population was sweeping westward, taking with it electoral power, the matter was an important one. In the west were men who would wipe out tariffs, and he felt that if the public men did not adopt a course of reason, when the day came, Eastern Canada would not receive much consideration. In Great Britain, pointed out Mr. Dunning when a crisis had come, the Liberals had united, and he was hoping that something similar would take place in this country because never had a strong virile Liberalism been needed so badly as to-day. There was no way in which a tariff could help a farmer producing nine-tenths for export.

Profits Curtailed.

The west this year said the Premier, had a great per capita production, which would mean benefit to Canada, but it did not mean great prosperity because of the disparity of what the farmer paid for his products and what he received. He was not a "blue ruin" man, he claimed, but this big production did not mean big profits. The farmer who got 30 bushels an acre made money, but whoever got less was out of pocket. The farmer, he admitted, was much in the same position as the eastern manufacturer.

Asked in regard to the wheat pool the Premier said he favored it for the purpose of bringing about more economical distribution of wheat. It could bring advantages if it was properly managed and directed and providing farmers were willing to take an average price, but it could not force up the price of wheat. Economic conditions are improving and will continue to do so unless something in Europe disturbs conditions, for there is no doubt that what is happening in the Ruhr is affecting the farmer in Saskatchewan.

HEADS UP

LONDON.—A new cork hat, as a rival of the old bowler, has been introduced by a West End London dealer. It is guaranteed to be light, waterproof and warm.

HAVE YOU NOTICED.

That although you can read well during daylight that when you use artificial light that the reading becomes blurred and the letters run one into the other? This condition can only be corrected by right glasses. See W. H. Lacey, Optometrist, 410 George Street. Phone 1160.

German Widow's Account Wilted

CLAUSTHAL, Saxony, Nov. —(Canadian Press)—The widow of a farmer living near Clausthal has lost the proceeds from the sale of a calf which she marketed for one million marks, six months ago.

The woman failed to keep in touch with the value of the mark, and when she drew her money out of the savings bank yesterday it proved sufficient to pay for one ordinary herring.

VICTORY CLUBS FOR DEMOCRATS

Propose to Organize 6,000 to Round Up Enfranchised Women.

NEW YORK, November 19 (Canadian Press). — The first of 6,000 Victory Clubs, in which Democratic leaders hope to enroll 100,000 women as active workers, will be formed by Mr. George H. Childs, it was announced by Cordell Hull, chairman of the Democratic National Committee.

The clubs will be formed throughout the country, and are to have at least 24 mmebers each.

Mrs. Childs formerly was president of the Women's Democratic Club of New York City.

Miss Margaret E. McCann, a dealer in securities, also announced that plans were being made for the creation of a woman's national bank here in the near future.

A loan plan for women only in conjunction with the bank also was contemplated, she said.

ENTENTE REACHED SAFE COMPROMISE

Another Crisis Weathered by Ambassadors' Conference—Military Control Again.

PARIS, November 19 (United Press). — The Anglo-French entente appeared to have weahtered another crisis to-day, when it was learned the Ambassadors' Conference reached a virtual agreement on a compromise formula.

The compromise dealt with the proposed Allied action toward Germany regarding the expulsion of the former Crown Prince, and the reimposition of the Allied military control.

The Ambassadors were to meet again at six p.m., it was learned.

Premier Poincare was to submit the proposed compromise between the British and French viewpoints to the Cabinet to-day.

SEEING THE COAST A LA '49

Tourists between Seattle and San Diego are geting quite a shock these days. Along the highway, they are coming across a covered wagon, jogging at a snail's pace. But it holds its own on the road. For its occupants are women, save one little boy. They's Mrs. Metcalf Shaw, her daughters, Miss Gertrude Metcalf Shaw and Mrs. Marion Mantor, and Baby Jack Mantor, all of Seattle. San Diego is their destination. It is a lot more fun 'caravaning" by wagon than by auto, they say.

LLOYD GEORGE ADOPTS PRE-PREMIER TACTICS WITH DUBIOUS EFFECT

In Slashing Attack He Branded the Government Leaders a Scratch Crew of Third Rate Mariners and Mutineers—Has No Competition in Ure of Picturesque Epithets—Issues Are Befogged.

MIDDLE CLASS SPLIT

LONDON, Eng., Nov. 19.—(Wickham Steed Copyright.)—"This election is to be a battle between crabs in a basket," observed yesterday a conscientious foreign inquirer into the British electoral situation. "Everybody seems biting, clawing and tumbling over everybody else." Metaphors drawn from crabs, dead and alive, are already playing a prominent part in election speeches.

Lloyd George led off on Saturday with a slashing attack upon the government, calling its leaders "a scratch crew of third rate mariners whose sole qualification for their posts is that they are also mutineers." "As soon as Bonar Law went into office," continued Lloyd George, "a weak man was put on the bridge and the mutineers got hold of him. The ship is now going headlong on the rocks, unless the people of this country change the crew. On an issue of tin cans the government has staked the whole prosperity of the country without allowing time for discussion. A mistake by the electors now would mean ruin to the country."

Lloyd George has thus reverted to the style he was accustomed to use before he became Premier. Whether it will now appeal to the electorate is open to question. Nobody on the government side is able to compete with him effectively in the use of picturesque epithets. Lord Birkenhead might have been a rival if he had not been estranged by the refusal of the Diehard members of the cabinet to allow him and Austen Chamberlain to take office before the election.

Conservatives Divided.

Disunion in the Conservative rank can no longer be concealed. Even Lord Younger, who as head of the Conservative machine won Bonar Law's election a year ago, now confesses he does not like this election. Lord Derby is supporting Premier Baldwin half-heartedly and seventy per cent. of the Conservative members of Parliament feel more resentment against the government than animosity toward their opponents.

Premier Baldwin's manifesto is a stodgy production and unlikely to arouse enthusiasm. His programme is "to raise revenue by methods less unfair than free trade to home production; to give special assistance to industries suffering unfair foreign competition; to negotiate for reductions in foreign tariffs in order to benefit export trade; to give substantial preference throughout the Empire and assist Empire development by subsidizing cotton growing within the Empire; no duties to be levied on wheat, flour, oats, meat, including bacon, ham and cheese or butter and eggs; to lay down a substantial proportion of 17 light cruisers as soon as parliamentary sanction can be obtained.

The disadvantage of the Conservative candidates is that they cannot explain how any valuable preference to the Dominions is possible on the basis of the Premier's manifesto, nor foretell precisely how the tariff is likely to work at home. Millions of electors know not the meaning of the word "tariff." The government candidates are consequently engaged in expounding a nebulous policy to the electorate, whereas the Liberals have a far easier task in ridiculing Conservative vagueness and denying in advance the efficacy of the proposed remedies for unemployment.

Middle Class Split.

The uncertain element of the situation is the attitude of the masses towards Labor's proposal for a capital levy on all fortunes of more than 5,000 pound for the purpose of reducing the national debt. While the proposal will probably frighten the lower middle class it may attract wage earners. The middle class are apparently split between allegiance to the old free trade doctrines and a desire to give a chance to those who propose new methods for remedying unemployment and diminishing direct taxation.

The middle class woman's vote seems likely to favor protection, but working class women are more accessible to the Liberal and Labor claim that protection would merely increase the cost of living all round.

Not since the Reform Act of 1832 has a British election been fought so entirely in the dark. Conservative

(Contigued on page 8.)

Stresemann Sees Injury to France

BERLIN, Novemebr 19 (Canadian Press). — In a speech to the party leaders yesterday, Chancellor Stresemann stated that his policy had succeeded in bringing both the Anglo-Saxon race and Italy into closer line with Germany.

France, the Chancellor declared, would find that her position eventually would become impossible, and a new chapter in history would be opened.

The speech is regarded in political circles as having greatly strengthened the Chancellor's position.

KIWANIS REVUE IS FULL OF PEP

Special Scenery and Costumes, Attractive Dancing and Good Music Assure Success- Comedy Element Supreme.

Patrons of the Kiwanis revue at the Grand Opera House on Tuesday and Wednesday evenings of this week are assured of something exceptionally good in the way of musical comedy entertainment. Practises according to the director, Martin B. Chenhall are going ahead in fine shape, special scenery has been procured for both sections of the event. A feature of the entire production is the comedy element. There is an abundance of catchy good vocal numbers and plenty of variety. In the cast of about sixty performers, there are no less than twenty-seven leading parts, and Director Chenhall asserts that the production is fortunate in securing so many good voices both as soloists and as chorus members.

The choral dancing numbers are supervised by the Misses Edna Connor and Martha Kirn, who are giving a special dance together in the second portion of the programme, "The Garden of the Shah" offering. The Grand Opera House augmented orchestra will be directed by G. A. Howarth.

The production opens with a chorus by children of the Jackson Park Camp and the Shelter, who are being trained by Mrs. J. A. McKone, some of whom will give two little 'darky' numbers in costume; "Kentucky Babe,' and "Among the Water melon Vines," followed by a chorus by all the children.

The first half of the production shows the Sans Souci sugar plantation on the banks of the Mississippi, the home of Pilot Farley and his adopted daughter Rose who is loved by Richard St. John, a neighbouring planter, and also by Simon Scudder, overseer of the Sans Souci. Rose returns Richard St. John's affections which prompts Scudder to plan Rose's disgrace by declaring her to be the daughter of a slave.

In the second portion with an entirely different settion and general atmosphere, "The Garden of the Shah," in Persia, is presented.

Here Ted Harding and Billy Cummings Canadian mining engineers, accompanied by their colored body servant Sam, come to Persia to work the Shah's gold mine. Ted falls in love with Zehdah, the Shah's daughter, and Billy with Lehlah, Zehdah's friend, while Nowobeh, Zehdah's old nurse pursues Sam, much to his discomfiture, thinking him her affinity in some other incarnation. The comedy element prevails in both portions of the production, with numerous vocal choruses, solos and duetts and plenty of graceful dancing interludes.

APPLES FOR SALE.
SPYS FROM $2.50 TO $5.00 PER BARREL. McCARTHY & JOHNSON, 111 HUNTER STREET E., PHONE 96. 3d14 16 19 4377

PROTECT YOUR RADIATOR BY USE OF DENATURED ALCOHOL ANTI-FREEZE. WE TEST IT FROM TIME TO TIME IN YOUR RADIATOR FREE OF CHARGE SO YOU MAY KNOW IT IS UP TO PROPER STRENGTH DUFFUS MOTOR SALES.
3d15 17 191w

BUY HARDWOOD NOW.
BUY YOUR HARDWOOD CUT 12 INCHES, $12 AND $13 A CORD, DELIVERED TO ANY PART OF THE CITY. MIXED WOOD $4.50 AND $5.50. MIXED FOUR FOOT WOOD, $8.75 CORD.
W. H. BAKER, PETERBOROUGH PLANING MILL, DUBLIN STREET. TELEPHONE 1452J
f.m.w.-124-4134.

BOARD HEALTH HELD MEETING THIS MORNING

Medicel Health Officer Submits Annual Report of Year's Work.

INSTAL PLUMBING

At the regular meeting of the Board of Health held this morning, several applications for sewer connections under the city's plan whereby payment is made through taxes, were heard, and referred to the City Council for action. Those passed in this manner were from Mrs. V. Davis, 92 McDonnel street; G. E. Eason, 217 Princess street; George E. Burton, 480 Driscoll Terrance, and F. C. Riddell, 512 Sherbrooke street.

An application from Gordon C. Reader 84 Gladstone avenue, was referred back to him on motion of Dr. T. W. H. Young and Mayor W. H. Taylor, he being informed that in the building of his new house he must conform to the city bylaw regarding the installation of sanitary conveniences.

Unsanitary conditions at 788 Water street were complained of, and the plumbing inspector informed the Board that sewer connection is being installed here.

J. T. O'Connell asked until next spring to have sewer connections made at 288 and 290 Wescott street. His request was granted on motion of Dr. Young, J. T. C. Lang said he could not connect 639 Rubidge street with a sewer until it is constructed on Edinburgh street. This was referred to the plumbin ginspector for investigation.

Dr. T. W. H. Young, Medical Officer of Health, submitted his annual report, which on motion of Mayor Taylor and Chairman George Duncan was received, to be forwarded to the Provincial Board of Health.

Accounts were passed for payment and salaries of nurses in training at the Queen Mary Hospital, adjusted as from December 1 this year.

CHURCHILL PICKS LEICESTER RIDING.

LONDON, November 19 (Canadian Press). — Winston Spencer Churchill has consented to stand for West Leicester, where in the last parliamentary election a Labourite ousted the Lloyd-Georgean Liberal candidate.

While there is still no definite arrangement between the Liberal and Labour Parties for allocating seats, it is extremely likely that Labour will put up a candidate to oppose Mr. Churchill.

In thise case an exciting contest may be expected, as Mr. Churchill has always stoutly denounced what he describes as the Bolshevik tendencies of the Labour Party, and has strongly opposed a capital levy.

COAL PRICES FOR THIS WEEK.
POCAHONTAS, EGG, STOVE AND NUT, $14.00 PER TON, KENTUCKY HARD COAL $12.00 PER TON; ANTHRACITE, EGG, NUT AND STOVE, $16.50 PER TON.—HODGSON BROS., PHONE 903.
4d120 4424

BAZAAR,
UNDER THE AUSPICES OF GOLDEN LINK, REBEKAH LODGE, 81, I.O.O.F., WILL BE HELD IN THE FARMERS'STORE SIMCO E STREET, ON WEDNESDAY AND THURSDAY, NOV. 21 AND 22, AFTERNOON AND EVENING. TEA WILL BE SERVED.
2d119 4440

IRISH COBBLERS SCARCE.
65 BAGS ONLY, REHILL'S SIDING, GET A FEW OF THESE EARLY POTATOES FOR YOUR GARDEN. WE ALSO HAVE ABOUT 100 BAGS CHOICE TABLE POTATOES, LATE VARIETY FOR $1.35 DELIVERED.
1d118 4445

WARNING!
All Members Of Kiwanis Revue
Will Meet for Rehearsal
TO-NIGHT (MONDAY)
at 7.30 p.m., in
GRAND OPERA HOUSE
Please be on time.

HOUSES, REAL ESTATE

HERE IS AN EASY CHANCE TO get set for the winter. 7 roomed brick house, all modern, with winter's coal in. All furnished. Central. Will sell or rent cheap. Apply 344 King street. 3d-19-21-23-5650.

WORK WANTED

WORK WANTED— EXPERIENCED housekeeper wishes position in adult family. Apply Examiner. 4d-120-5637.

WORK WANTED—WIDOW, SCOTCH, wishes offices to clean. Honest and trustworthy. Apply Examiner. 3d-120-5654.

WORK WANTED—ENGINEER WITH third class papers desires position. No objection to firing. Apply Examiner for address. 3d-120-5664.

AUTOS FOR SALE

FOR SALE—FORD ROADSTER AND good strong box. Bargain for cash. 'Phone 888W. 3d-120-5665.

FOR SALE — "DODGE" TOURING car, looks and works like new. Only run 6,200 miles. A real snap. $825. Moore & Brewer. 3d-119-4432.

FOR SALE— McLAUGHLIN BUICK, in A1 shape. Apply B. Lucas, 586 Wolfe street. 'Phone 1082W. 3d-120-5657.

ARCHITECTS.

W. & WALTER R. L. BLACKWELL—Architects, Office, Bank of Commerce Building, corner of Hunter and Water Streets. Telephones, Office, 1300J; Residence, 1272.

JOHN HORNSBY—Architect. Plans prepared for Monumental, Commercial and Domestic Buildings. Office, 332½ George street.

BARRISTERS AND SOLICITORS

GORDON & O'BRIEN — Barristers, Solicitors, Notaries. Money to loan on easy terms. Special attention to Patents and Trade Marks Phone 219. G. N. Gordon, K.C., M.P., J. A. O'Brien.

B. T. MEDD—Barrister, Solicitor, Notary, Office over the Dominion Bank, corner of George and Simcoe streets. Telephone No. 22. Private funds to loan at current rates upon easy terms.

PECK, KERR & McELDERRY, Barristers Solicitors and Notaries. Office, Water street, Peterboro. Money to loan at the lowest current rates of interest on easy terms of payment. E. A. Peck, F.D. Kerr, V. J. McElderry.

O'CONNELL & CORKERY, Barristers, Solicitors and Notaries. Money to loan at the lowest current rates of interest. Daniel O'Connell, John R. Corkery, Hunter street, two doors west of the Post Office.

DUMBLE & JOHNSTON—Barristers, Solicitors, etc. Office, over the Toronto Savings and Loan Company, George Street, D. W. Dumble, K.C., W. Johnson.

A. E. DIXON—Barrister, Solicitor, etc. Office, Hunter and George streets. Entrance next to Madill's drug store.

HALL & HALL—Barristers, Solicitors and Notaries Public, Hunter street, Peterborough next to St. John's Church. Money to loan at the lowest rates of interest. E. H. D. Hall. Basil D. Hall.

MOORE & WEARING—Barristers and Solicitors, 403 Water street, opposite the Post Office. Money to loan at the lowest current rates of interest. Jos. Wearing, M.A.

R. R. HALL—Barrister, Solicitor, etc. Peterboro, Ont. Office, corner of Hunter and Water streets, over the Canadian Bank of Commerce. Trust Funds to loan on easy terms of payment.

JAMES FORDYCE STRICKLAND—Barrister, Solicitor, Notary Public. Money to loan. 375 Water street, Peterboro. Phone 191.

WILFRID F. HUYCKE, Barrister, Solicitor, Notary Public. 395 Water street. Telephone 239.

MEDICAL.

DR. BUCHANAN, F.R.C.S. Edinburgh; M.R.C.S., Eng.; L.R.C.P., London. Eye, Ear, Nose and Throat Specialist. Hours, 9-11, 2-4 p.m., and 7-8 p.m. 'Phone 519. Office, corner Water and Murray streets.

T. GEORGE LOUDON, M.D., C.M., Physician, Surgeon and accoucheur. Office, 201 Brock street. Phone 1868. Office hours, 9 to 11 a.m., 2 to 4 p.m., 7 to 8 p.m.

DR. C. C. CRAGG—Eye, Ear, Nose and Throat Specialist. Office 295 Charlotte street, formerly occupied by Dr. Neal. Hours—9-11 a.m., 2-4 p.m., 7-8.30 p.m. Telephone: House 9807, Office 2185.

MONEY TO LOAN.

We have funds to loan on Real Estate Security at the lowest rates. GORDON & O'BRIEN. Phone 219.

MONEY TO LOAN ON IMPROVED farm and city property. Apply Hall and Hall, 116 Hunter street, Peterborough. 26d-67-732.

OSTEOPATHY.

DR. BRUCE E. MARSHALL—Osteopathic Physician. Office, 242 Hunter street. Hours 9 to 11, 2 to 4 p.m., 7 to 8 p.m. Telephone 116.

DR. WILL A. SETTLE—Osteopathic Physician. Office in Crown Apartments, 124 Hunter street. Corner Water and Hunter streets. 'Phone 649. Office Hours, 9 to 11 a.m., 2 to 5 p.m. and 7 to 9 p.m.

INSURANCE.

J. O. FIFE—209 Barrie Bldg., Peterborough, Ont., representing Manufacturers Life Ins. Co. 'Phone 803, Residence 735W.

FRANK A. BLACK—209 Barrie Bldg., Peterborough, Ont., representing Manufacturers' Life Ins. Co. 'Phone 803. Residence 2230.

BOARDERS WANTED

BOARDERS WANTED—ROOM AND board for ladies or gentlemen. Within five minutes' walk of Clock Works. Apply 'phone 1635W. 6d-120-5599.

WANTED— LADY OR GENTLEMEN boarders, or two ladies who will room together. Apply at 491 Aylmer street. 6d-119-5540.

POULTRY AND EGGS

WE SPECIALIZE IN CRATE-FATTened chicks; write for special price list; goods paid for daily. WALLER'S, 693 Spadina, Toronto. 77d-155-4537.

BOARD WANTED

BOARD WANTED — YOUNG MAN, Protestant, desires comfortable room with private family. Privilege of meals Central. Box 5641, Examiner. 3d-119-5641.

HELP WANTED—Male

FIREMEN, BRAKEMEN, BEGINNERS $150-$250 (which position?). Railway Box 5335, Examiner. s.m.t.-5335.

MAKE MONEY AT HOME—$15 TO $60 paid weekly for your spare time writing showcards for us. No canvassing. We instruct and supply you with work. West-Angus Showcard Service, 29 Colborne Bldg., Toronto.

WANTED— TRAVELLER OR BUSIness man for first-class room. Very central. Apply Examiner for address. 3d-120-5668.

HELP WANTED--Female

WANTED—WOMAN WANTS WORK by the day. 'Phone 2291J. 3d-119-5620.

WANTED

WANTED — A 6 OR 7-ROOMED house, all modern, central. Would exchange 6-roomed frame house, double lot, with stable, and good garden, central. Apply to Box 5632. 3d-119-5632.

WANTED TO RENT—A PIANO FOR 3 or 4 months. Apply Tel. 1674J. 3d-119-5619.

WANTED—NEW MILKERS. MUST be Holstein or Ayrshires. Also fat calves. Apply N. Merson, 249 Euclid avenue. 'Phone 1880W. 3d-119-5617.

AGENTS WANTED

LIVE AGENT WANTED IN PETERborough for Watkins 150 Products. Direct to home. Write The J. R. Watkins Company, Dept. KS, Hamilton, Ontario. 126-124-5527.

LIVE STOCK FOR SALE

FOR SALE— 20 HEAD YEARLING cattle, 11 head 2 year olds. Apply Gordon, Nicholls, Selwyn P.O. 6d-118-5510.

FOR RENT

A HEATED APARTMENT TO RENT, centrally located. For particulars, apply J. F. Strickland's Law Office, or 'phone 191. 6d-124-4409.

FOR RENT — NO. 387 WATER street. Suitable for office or store, (heated) Immediate possession. Apply 437 George street. dtf.

FOR RENT—HEATED OFFICE ON George street. Apply 437 George street. dtf.

FOR RENT— NO. 162 CHARLOTTE street, (near George). Suitable for store or office. Apply 437 George street. dtf.

ROOMS TO RENT—APPLY BOX 5608, Examiner. 6d-121-5608.

FOR RENT—HEATED APARTMENT. Grand Central Building. Immediate possession. Apply 437 George street. dtf.

TO RENT— UNFURNISHED ROOMS for light housekeeping. Very central. Apply Examiner. 3d-119-5642.

TO RENT— SIX-ROOMED APARTment, ground floor. Fireplace. All conveniences. Apply 576 Aylmer. 6d-118-5522.

TO LET—HOUSE ON WESTERN AVenue. Rent $10 a month. Apply Mrs. Whiteside, Western avenue. 3d-119-5623.

TO LET— MODERN HOUSE, RANGE and gas stove included. Apply 593 Chamberlain street. 3d-119-5622.

TO RENT—2 ROOMS, NISHED, suitable for roomers or light housekeeping. 558 Water street. 3d-120-5653.

TO RENT—4 ROOMS, WITH BATH and balcony. Apply 708 Water street. 3d-119-5618.

TO RENT— WHOLE UPSTAIRS, heated. Good locality. McCannan, Simcoe street. 3d-120-5644.

TO RENT—GARAGES. CENTRAL. 'Phone 613. 3d-120-5667.

TO RENT — NEW SIX ROOMED house, south end. 'Phone 1905J. 3d-120-5643.

TO RENT— NO. 173½ SIMCOE ST. Suitable for store or office. Immediate possession. Apply 437 George street. dtf.

TO RENT—5-ROOMED HOUSE, EAST City. Newly decorated all through, and conveniences in. Possession given immediately. Apply at 479 Rogers street. 2d-119-5670.

TO RENT— STORE WITH DWELLing, also heated apartment, 451 Water street. 6d-118-5530.

TO RENT—TWO WELL FURNISHED rooms, with light housekeeping privileges. Suitable for couple or 2 girls. Box 5607, Examiner. 3d-118-5607.

FOR RENT — IN PRIVATE HOME, three partly furnished rooms, heated, suitable for couple or business girls. Very central. Apply Box 5649, Examiner. 3d-120-5649.

BOARDERS WANTED

HEATED ROOM, ALSO BOARD, suit one or two; central; 10 minutes walk to C.G.E. Apply Examiner for address. 3d-119-5621.

WANTED — ONE BOARDER FOR single room. Apply 185 King street. 3d-120-5661.

BOARDERS WANTED— TWO GENtlemen boarders. Apply 535 Aylmer street. 3d-120-5671.

HELP WANTED--Female

WANTED — A GOOD GENERAL wanted. References required. Apply 397 Reid street. 2d-118-4435.

NOTICE

F. BARRETT—CONTRACTOR AND builder, alterations and repairs—hardwood floors. 72 Benson avenue. Phone 1764J. 26d-712-554

NOTICE—HENRY BROS., CARPENters and builders. Estimates given on new and repair work. Hardwood flooring a specialty. 'Phones 1024 or 2009W. 148 Murray street. 78d-175-1909

NOTICE—CHIMNEYS AND FURnaces cleaned. Phone 1851W.

NOTICE—WINDOW CLEANING. J. A. Foster, 'phone 1763J. Storm windows put up. 12d-122-5468.

THE FOLLOWING ARTICLES HAVE been left in the Examiner Office and awaiting their owners: Earrings, 3 purses, gloves, Bible, 4 Rosaries, 1 pair glasses, keys and other articles. 3d-118.

MIRRORS, RE-SILVERED, BY PURE silver process. All work, large or small, receives the same careful attention. Satisfaction guaranteed. 'Phone 1943J. 34 Stewart street. 3d-119-5629.

WILL THE PERSON WHO TOOK the pay belonging to G. Scott, between Bonner-Worth and Wolfe street, please return to 491 Wolfe. 2d-119-5663.

WILL THE PARTY WHO TOOK rugs from car on Romaine street Sunday night, return same to 105 Lock street and save further trouble. 3d-120-5669.

WILL THE PERSON WHO TOOK the bicycle from entrance to market building return same or leave at police station, thereby saving trouble. 3d-120.

SITUATIONS VACANT

$1 HOUR AT HOME. WRITE SHOW cards. No canvassing, particulars free. Kwik Show Card System, 92 Bond, Toronto. 22d-22-23-24-25-26-27-29-30-31-2-5-7-9-12-14-16-19-21-23-26-28-30—4027.

STEADY WORK FOR A REAL LIVE man or woman, chance to earn 5 dollars and over a day, introducing necessities to homes. Send 15c. for sample and particulars. Dept. B, 30 Leopold street, Toronto. 3d-16-17-19-5605.

FOR SALE

ARTICLES FOR SALE—BLACK PERsian lamb scarf and muff; also grey goat skin child's carriage rug. 578 Charlotte. 3d-118-5604.

AUCTION SALE STOCK AND IMplements, of H. E. McKenzie, R. R. No. 3, Peterborough, on November 22, at 1 o'clock. Jas. Roddy, auctioneer. 4d-120-5636.

FOR SALE—16 FT. CANOE MOULD. 281 Prince street. 3d-120-5648.

FOR SALE — GUITAR, UKELELE, mandolin. 'Phone 613. 3d-120-5666.

FOR SALE — ONE GENTLEMAN'S dress coat. Size 44. Apply Examiner. 3d-119-5635.

FOR SALE — VERY REASONABLE, one dining room set, 9 pieces. It was only used for two months. Apply at 440 George street. 3d-120-5662.

FOR SALE — GOOD PERCHERON colt, coming 4 years old. Apply Examiner. 3d-119-5638.

FOR SALE — VIOLIN, ANTONIUS Stradivarius. 20 dollars. Apply 211 Bethune street. 3d-120-5655.

FOR SALE— HAPPY THOUGHT range, with water front; in good condition. Apply 533 Downie street. 3d-120-4444.

FOR SALE — A LARGE QUEBEC heater and a quantity of new stove pipes. Call evenings, 508 Chamberlain street. 3d-119-5624.

FOR SALE—A BOYS' SUIT, TO FIT boy of 16 years, in first-class condition. Apply 328 Charlotte street. 3d-118-5613.

FOR SALE—CHILD'S BED, GO-CART and red sleigh, with hood. Apply 408 Monaghan Road. 2d-119-5633.

FOR SALE — GENTLEMAN'S FURlined overcoat, in good condition. Black lamb collar. Will sell cheap. 'Phone 1405J, 289 Rubidge street. 3d-118-5609.

FOR SALE— FIRST CLASS OPOSsum collar and cuffs. Apply Examiner for address. 6d-119-5537.

FOR SALE — HARNESS, BUGGIES, robes and cutters. Apply Dr. F. L. Robinson, 227 Charlotte street. 12d-121-4326.

FOR SALE—KITCHEN SIDEBOARD, $4; chest of drawers, $4; hall rack, $5; kitchen and dining room furniture, mahogany parlor suite, rockers, dressers, iron beds, toilet sets, couch, heater and other articles. Apply 59 Aylmer street, near Perry. 3d-120-5652.

TWO GRADES STOVE LENGTH hardwood, $12 and $13 cord. Mixed wood $4.50 and $5.50 load. W. H. Baker, Peterborough Planing Mill, Dublin street. Telephone 1452J. 26d-118-4051.

WOOD FOR SALE — HARDWOOD slabs, cut 12 in., per ½ cord, $6.00; hardwood, cut 13 in., per 1-2 cord, $7.00; hemlock slabs, cut 12 in., per 1-2 cord, $5.00. All wood dry. J. P. Gray, 'phone 393. 6d-123-5658.

LINDSAY HAS NEW COLLEGIATE WING

Peterboro' Speakers at Opening—"Can't Have New Schools and Porridge Factories" Says H.R.H. Kenner.

LINDSAY, Nov. 19.—The new wing of the Lindsay Collegiate Institute was formally opened on Friday night by commendatory speeches and eloquent addresses by several prominent visitors, including Mrs. Emmeline Pankhurst, Rev. W. Harold Young, H. R. H. Kenner and others. William Breyfogle, President of the P. C. I. Literary Society, brought the greetings of the Peterboro' Collegiate, giving a splendid address on "Courage, Friendship, and School Spirit."

Students, staff and visitors greatly enjoyed the eloquent, serious, humorous and exceedingly interesting address delivered by Rev. W. Harold Young. His address was full of good thoughts, yet rippled with wholesome humor. In opening he referred to the great advantages and privileges students attending the Lindsay Collegiate must enjoy. It was a splendid Institute with many noble traditions.

The world today is presenting its citizens with a stern task and stern living. Seriousness and sternness in living is what the world requires today. Life today presents many complex problems. Here the speaker pictured a striking contrast between the store of Timothy Eaton fifty years ago and the store of the present day, and added that the contrast in world conditions and living were much the same.

Today it is very necessary to have a good education in order to make progress and get along. Spencer's definition of an educated man was one who knows how to do the right thing as it ought to be done, in the way it ought to be done, at the right time and whether he needs to do it or not. To be an educated man of this standard one must first have knowledge, knowledge being a real element in education second, that knowledge must be put into practical daily life by concrete effort. People learn doing DO IT by practice; thirdly, a man must have judgment to be an educated man and do the thing at the time it ought to be done. Ninety per cent of the failures in the world today are due to poor judgment; fourthly, the element of self control is essential in the well educated man.

Says Peterboro Envious

Principal Kenner of Peterboro Collegiate Institute brought the greetings from the teachers of the Institutes of the District. The speaker congratulated the Board on its splendid Collegiate and the pupils on the excellent staff.

"We in Peterboro are somewhat envious of this building and conditions here, because we will not be able to add to our Collegiate, for we recently spent $600,000 in a bridge of sighs for a porridge factory, and you can't have new schools and porridge factories. We haven't got a gymnasium like Lindsay, or a domestic science and manual training rooms.

"I started as schoolmaster at Oakwood, my certificate being signed by the late Inspector Reazin. I then went to Port Perry, so I can speak of Lindsay from an experience of 40 years. I recall such notable teachers as Prof. Milner, Dr. Cornish, Dr. Hardy and the late John Harstone."

The speaker congratulated the Board and the citizens of Lindsay on its very efficient teaching staff.

EXERCISE ECONOMY IN OBTAINING GOVERNOR

HOBART, Tasmania, Nov. 19. — (Canadian Press Cable Via Reuters.) —Replying to the agitation in favour of the appointment of a governor from England, Premier Lyons said the expense of importing a governor was not justified. If a governor was necessary a Tasmanian or an Australian was good enough, but in any case it was a matter for parliament to decide.

Advertise in the Examiner

FOR SALE

FOR SALE — PARLOR SUITE AND walnut hall rack. Apply 535 Aylmer street. 3d-120-5672.

LOST

LOST — GOLD CLOVER LEAF brooch; three large emeralds, on Saturday. Finder please leave at Examiner. Reward. 3d-118-5612.

LOST — LADY'S UMBRELLA, ON Thanksgiving Day; (folding). Reward. Finder please leave at Examiner. 3d-120-5646.

LOST—ROSARY, IN REGENT THEatre or Hunter and George streets, Saturday, Nov. 10. Finder please leave at Examiner. 3d-120-5647.

LOST OR STRAYED—A HOLSTEIN heifer calf, black and white, from the premises of Joseph R. Mann, R. R. 4, Peterborough. 'Phone 992-1-3. Finder please notify above address. 3d-119-5640.

LOST — BROWN BUFFALO ROBE, between Bethel church and Lakefield, on Sunday, Nov. 11. Finder please notify Chester Hamilton, 2 Lakefield. 3d-119-5639.

FLATLY REFUSES GIVE UP PRINCE

(By Carl D. Groat).

BERLIN, Nov. 19. — "Germany will not surrender the former Crown Prince even if France takes military action."

Chancellor Stresemann made this flat declaration in a speech at a party caucus of members of the Reichstag. He declared the Federal courts must deal with the leaders of the recent Munich rising.

Germany's refusal to submit to reimposition of military control by the Allies, despite French demands, was also emphasized by the Chancellor in his bid for the support of his party.

"Many persons assert that parties no longer exist and demand a Nationalist dictator," the Chancellor said. "If a dictatorship came about it would be the most independent form of government conceivable," he continued, concluding that if he is to remain as Chancellor he must have unquestioned support from his party.

The Chancellor asserted that political and diplomatic steps taken by Germany had contributed to placing France in a position she had never before occupied with both Anglo-Saxon powers, co-operating toward the same ideals, with Italy parting from her and Belgium weakening. The importance of these developments for Germany was that they were ushering in a new era, if even France indulged in further acts of violence.

The sense of note proposed by the Council of Ambassadors to be sent to Germany was said this afternoon to be a demand that Germany provide protection for the inter-Allied military control mission wherever the Reich has control.

Blue Serge Frock

(By MARIAN HALE)

PARIS, Nov. 1.—The blue serge frock is the staple in every young girl's wardrobe and here is the Parisian idea of what a simple little serge should look like.

These sketches show you the silhouette and the type of frock that Paris has decreed is the proper one for morning and street wear.

You will notice that the flapper figure is the one that is being glorified this season, and any provision that has been made for the woman who has gone beyond it has escaped me, though I have been on the alert for just such a model, knowing as I do that we simply aren't all built on the flapper plan.

You get into these frocks by slipping them over the head. How you get around in them and how you get out again becomes a matter for each individual to solve for herself. The person who has mastered the shimmy movement would find it easier than the novice, I fancy.

The belt, you will notice, when it appears at all, is placed very low about the hips, where it can have no possible reason for being or serve any useful function.

This type of frock, either with the perfectly straightline silhouette or with the circular flounce, which gives freedom of the knees but scarcely changes the straight effect, is the foundation upon which practically every smart frock for day, and many of those for evening, is built.

There is little variation in line. All variety lies in the trimming, in the introduction of a bright color lining, a flounce, or in some embroidery or braiding. With these models is worn the small cloche of black felt or the small sailor with the snug crown and rolling brim, rarely more than two or three inches wide.

Every attempt is being made by designers this year to bring a greater variety of clothes into the stylish woman's life and to make a sharper line of demarkation between the frocks for various occasions.

Parisian couturiers are avowedly tired of the simple little silk frock that may be worn appropriatly at any hour of the day. They are trying to keep severe simplicity for the morning hours, to introduce richness and elegance into the afternoon frocks and to make evening clothes positively gorgeous.

They are trying also to make the light-colored evening frock replace the black one that may be worn all season. A little cogitation on your part will reveal to you the idea back of it all.

W. J. GERALD, OF OTTAWA DIED AT HIS HOME TO-DAY

OTTAWA, Nov. 19. — (Canadian Press). — W. J. Gerald, for many years Deputy Minister of Inland Revenue, and a prominent clubman of the capital, died at his local residence at an early hour this morning. Mr. Gerald was born at Prescott in 1850, he was educated at St. Joseph's College at St. Laurent, Montreal, and entered the Civil Service in 1867.

LUMBER PLANT BURNED IN BRITISH COLUMBIA

CHEMAINUS, B.C., Nov. 19. — Plant equipment and lumber stocks worth approximately $500,000, were destroyed in a fire which partly destroyed the plant of the Victoria Lumber and Manufacturing Company here Saturday.

THREE ACCUSED OF AIDING PRISONER.

Former Toronto Policeman Escaped From the Industrial Farm at Fort William.

FORT WILLIAM, Nov. 19. — (Canadian Press). — Charged with aiding and abetting James Clifford Lockwood to escape from the Fort William Industrial Farm recently, A. L. Smith, local druggist, and a former alderman; Mrs. Lockwood, wife of the escaped prisoner, and Mrs. Annie Morris, a friend of all three, are in prison here. They appeared in Police Court Saturday and were remanded.

Lockwood, a former Toronto policeman, was recaptured at Duluth on Friday, but on the arrival of the steamship Huronic here he could not be found. Whether he committed suicide en route or escaped again at the docks here, is not yet known.

It transpires that Lockwood met his wife, formerly Gertrude Violet Hucker, of Fort William, apparently the day he escaped from Langstaff, near Toronto, where he was serving a sentence. Three days later they were married in Port Arthur.

RAILWAY TIME TABLES

CANADIAN NATIONAL RAILWAY.

All Trains Daily Except Sunday.
Corrected to date.)

No. 91—7.10 a.m., for Lindsay and Toronto.
No. 96—8.10 a.m., for Port Hope and Toronto.
No. 98—8.23 a.m., for Lindsay, Blackwater Junction, Orillia, Midland, North Bay and Toronto.
No. 98—8.25 a.m., for Hastings, Campbellford, Belleville and points on the main line east.
No. 369—8.30 a.m., for Lakefield.
No. 92—12.02 a.m., for Lindsay, Port Hope, Toronto, Buffalo, making connections with the International Limited for London, Detroit, Chicago and Ottawa.
No. 100—12.15 p.m., for Hastings, Campbellford, Belleville and Ottawa.
No. 371—12.25 p.m., for Lakefield.
No. 95—5.34 p.m., for Lindsay, Orillia, Midland, North Bay and Toronto.
No. 99—8.19 p.m., for Lindsay.
No. 94—9.10 p.m., for Port Hope, Montreal and Boston. Carries sleeper for Montreal.

CANADIAN PACIFIC RAILWAY.

(Corrected to date)

GOING EAST—
11.59 a.m.—Norwood, Havelock, Bonarlaw, Tweed, Perth, Smith's Falls, Kingston, Ottawa, Montreal and intermediate points daily. On Sunday this trains proceed east only as far as Havelock.
8.20 p.m.—Indian River, Norwood, Havelock, Tweed. Daily except Sunday.
12.03 a.m.—Havelock, Tweed, Kingston, Perth, Smith's Falls, Montreal, St. John, Boston and New York. Daily except Saturday.
1.55 a.m.—Havelock, Tweed, Kingston, Perth, Smith's Falls, Ottawa.

GOING WEST—
5.16 a.m.—Myrtle, Toronto, Guelph, Goderich Hamilton, Galt, Woodstock, St. Thomas, London, Chatham, Detroit, Chicago and New York. Daily.
6.01 a.m.—Toronto (Yonge Street), Hamilton, Owen Sound, Teeswater and intermediate points. Daily except Sunday.
7.35 a.m.—Toronto, Hamilton, Brantford, Buffalo, Rochester, Boston, New York, Galt, Woodstock, London, Chatham, Detroit and intermediate points between Peterboro and Toronto. Daily except Sunday.
9.35 a.m.—Bethany, Lindsay, Orillia, Port McNicol and intermediate points. Daily except Sunday.
8.50 p.m.—Toronto, Hamilton, Brantford, Buffalo, New York, Galt, Woodstock, London, Windsor, Detroit, Chicago and intermediate points between Peterboro and Toronto. Daily.
6.50 p.m.—Lindsay, Toronto and intermediate points. Daily except Sunday.

THE WORLD READS OUR WANT ADS!

FOLKS who wish to buy or sell things watch EXAMINER Want Ads. They have learned from experience where wise traders advertise.

Place your Want Ad. today. It will reach all classes of people, and is a sure means of getting in touch with the ones you seek.

NO BOBBED HAIR IN PENITENTIARY

(Special to the Examiner.)

KINGSTON, November 19.—They used to bob the hair of the female convicts in the Portsmouth Penitentiary some years ago, but they don't do it now, and for the reason that a good-natured warden did not like bobbed hair. Up to that time the inmates of the federal female prison were the only flappers of the bobbed hair variety in Canada. When a young woman was admitted to the prison she had to submit to the cutting off of her locks, a custom that had always been observed, but for which there was no legal authority.

In 1889 a beautiful young woman was convicted of manslaughter, and sentenced to five years' imprisonment. She had been tried on the charge of murdering her husband but the jury brought in a verdict of manslaughter. She was transferred to Portsmouth Penitentiary to serve her sentence and upon her admission she refused to submit to the cutting of her hair. She defied the matron and demanded to see the warden. The matron reported the matter to the warden, who happened to be an official sent down from Ottawa to fill the position in an emergency. He was a man of very fastidious ideas. Upon hearing the matron's story about the new arirval refusing to have her hair cut off, he asked to have her brought to his office, which was done.

The young lady convict was of striking appearance. Her hair was piled upon her haad, a perfect wealth to her. It was jet black, and glossy. She had beautiful black eyes, a perfect complexion and pleasing features.

"I refuse to have my hair cut," she said, "and I am not going to submit to having it cut, because you have no right to do it. I want the order suspended until I can write to the Minister of Justice and to my lawyer."

"The Warden replied that he did not give any order for the cutting of her hair, and he did not know who did, but he would refer the matter to the Minister of Justice at Ottawa, and in the meantime her hair would not be cut.

A report was sent to Ottawa forthwith in which it was pointed out that there was no regulation and no statutory authority for cutting women's hair. It had been a practice carried on for forty years or more, but it had never been sanctioned by any regulations. In due course an order was sent out from Ottawa to the effect the young woman's hair was not to be cut, and the practice was to be stopped forthwith.

NOTICE TO CREDITORS

In the Surrogate Court of the County of Peterborough, in the matter of the Estate of SOLOMON WHITFIELD NORTHCOTT, late of the Village of Lakefield, in the County of Peterborough, Retired Farmer, Deceased.

NOTICE IS HEREBY GIVEN pursuant to R.S.O. 1914, Chapter 121, Section 56, that all creditors and others having claims against the estate of the said Solomon Whitfield Northcott, Deceased, who died on or about the 18th day of August, 1923, are required to deliver or send by post, prepaid, on or before the first day of December, 1923, to the undersigned solicitor for the Executor of the said Estate, their names and addresses and full descriptions and particulars in writing of their claims and statement of their accounts and the nature of the securities (if any) held by them duly verified by Statutory Declaration.

AND TAKE NOTICE, that after the said first day of December, 1923, the executor will proceed to distribute the assets of the Estate among the parties entitled thereto, having regard only to the claims of which he shall then have had notice and the said Executor will not be liable for the said Assets or any part thereof to any person or persons of whose claims notice shall not have been received by him at the time of such distribution.

J. F. STRICKLAND,
375 Water Street, Peterborough, Ont.
Solicitor for Executor.

DATED this 20th day of October, A.D., 1923.

5d-22-29-5-12-19—4035.

For Sale or Exchange

100 acres of first class farm land, all working land, well fenced, the best of buildings such as brick house, bank barn, etc., about 2 miles from Peterborough, owner would exchange for 50 acres near the City or would exchange for City property.

$4,500.00 buys a new brick bungalow, plumbing complete, steam heat, nicely decorated, large lot, good terms.

$5,000.00 buys a new brick bungalow, plumbing complete, in first class condition, large lot, terms.

$2,800.00 buys a frame store and dwelling, large lot, situtated in the north end, immediate possession.

For inspection and particulars, apply

J. T. O'CONNELL & CO.

FOR SALE OR TO RENT.

8 acres of choice garden land, situated in the south end, convenient to street railways, good house and barn, immediate possession.

J. T. O'Connell & Co.
136 HUNTER STREET, W.
Phones: Office 375, Residence 1359.

For Present Delivery
LEHIGH VALLEY ANTHRACITE

Broken, per ton - - $16.00
Egg " " - - $16.50
Pea " " - - $14.00

Also Cannel and Steam Coal
Hard and Soft Wood

J.E.A. Fitzgerald
Phone 111
26d 133 4286

CHINA PAINTING
Mrs. Langley McCarthy Teaches Biscoffs' New and Beautiful Work in CHINA PAINTING

FOR SALE

Brick House, 7 Rooms, 3-piece bath, lights and gas, hardwood floors, fireplace and mantel, hot water heating, finished attic, double garage. This place has to be seen to be appreciated. Look it over, and make an offer $6,000

Frame House, New, 6 Rooms, lights, good lot $2,200

Brick House, 7 Rooms, 3-piece bath, furnace, lights and gas.. ..... $3,150

100 Acres, 80 working, balance pasture and wood, Brick House, 7 Rooms, 3-piece bath, furnace, cement cellar; barn, stone foundation, 33 x 65; implement house and garage; good spring; fall ploughing done; close to school and village $8,500

M. STOREY
190 Charlotte street. Phone 1623J

Telephone 790 When You Want Your
PIANO OR ORGAN TUNED
Player Pianos A Specialty.
All Work Guaranteed.
W. H. CUNNINGHAM
360 Weller Street.

COAL! COAL!
We have a limited quantity of our Connell Anthracite Stove and Nut Coal, for which we are taking orders now.
We also have a quantity of our famous large Pea Coal.
Five-roomed apartment to let, cheap.
A. LOW & CO., 264 Simcoe St.
'Phone 697. N. and Hol. 1027

DAVIS-THOMPSON COMPANY, LIMITED
Insurance and General Agency
433 GEORGE ST. PHONE 40

4% INTEREST, compounded Half-Yearly, Paid on Deposits

One Dollar opens an account. Special facilities afforded Depositors for the convenient transaction of their business, and accounts are subject to cheque withdrawal.

For sums of $100 and upwards this Company's Debentures are issued in terms of one to five years.
Bearing INTEREST Half-Yearly at - - - **5%**

TORONTO SAVINGS & LOAN & CO.
435-437 George Street
PETERBOROUGH

ROMAN MEAL

Oh! ROMAN MEAL MUFFINS–Splendid. Yes, Yes, steaming hot! They always agree with me–and I love them.

Keeps the family fit

102

TWO MEN HURT BY EXPLOSION

Accident Near Campbellford on Saturday - Auction Sales.

CAMPBELLFORD, Nov. 19. — Mr, Dan Brown, blacksmith, and Mr. Wallace Hubble were engaged in digging a well at Stanwood on Saturday. They had to do some blasting and in lighting the fuse had to use a long pole. The blast did not go off and Mr. Brown went back to light it again and just as he leaned over the well the explosion occurred, coming up in his face. He was rushed to Peterborough Hospital, but it is feared he will lose the sight of one eye.

Mr. Hubble was slightly injured also.

Auction Sale Prices.

The stock at Mr. Zufelt's sale held at Warkworth brought high prices. One team of horses sold for four hundred dollars, hens sold at one dollar and five cents each and cows for seventy-five to seventy-seven dollars. Mr. Battisby was the auctioneer.

Dr. Geo. Hay, of town, was the auctioneer at the sale of Mr. W. J. Armstrong, merchant. Mr. Armstrong sold his household furniture and also his residence on Rear street, and will live with his daughter, Mrs. Jack McEachern, over his store.

Men's Meeting

On Sunday p.m. at 2.30 the men of the Methodist Churcht met to re organize the adult Bible class. Rev. W. Elliott was chairman and Mr. Gerald Wilson was secretary for the afternoon. It was decided to keep the former name of "Alpha Club" The following officers were elected to-day: — President Mr. . George Smith; Vice-President —Mr. Jas. Dorie; Secretary —Mr. W. Hore; Treasurer—Mr. Jas. Gay; Teacher —Rev. W. Elliott; Assistant Teacher—Mr. G. A. Kingston; Organist —Mr. R. T. Cowell; Assistant Organist Mr Geo Lucy. Membership Committee: — Messrs. Kingston, George Oliver, Harry Boyd, Gerald Wilson and James Gay. Other committees will be elected another time. the class will meet every Sunday aternoon at 2.30 o'clock in the auditorium of the church.

Well Known Citizen

The death of a well known citizen took place in the person of Mrs. George Holmes after a long illness She has been ill since the first of the year. Her maiden name was Eliza Ann Potts. She was born on the English Line sixty-three years ago. She was twice married. Her first husband was W. H. Atwell and they had two children, Mary and George. The latter is still living but Mary died some years ago. She was Mrs. Frank Lebrash. Her second husband Mr. George Holmes died several years ago. The second family consisted of four children. only to of them now living Hattie, now Mrs. Frank Menzies of town town lived with her mother and Charles of Campbellford. Mrs. Holmes has always lived in Seymour and Campbellford. She was a lifelong member of the Methodist Church and also members of the Women's Missionary Society th, Ladies' Aid and Womens Christian Temperance Union. She will be buried today, service at the house at 2 p.m. and leaving the house at 2.30 p.m. for the English Line Cemetery Rev. W. Elliott pastor of the church will conduct the service. Her brothers and sister are James Potts of town, George John and Charlie of Seymour and Mrs. P. Stephens of Seymour. There are also six grandhildren. The flowers include a wreath from her brothers and sister (sister) one pillow from her three children (mother) ;one wreath from her grand children (grandmother); a spray from the Bell Telephone Staff where one of her grand daughters is employed; a spray from the W.M.S. spray from Mr. and Mrs. Ashton also flowers from Misses May and Carrie Moffatt. About four months ago Mrs. Holmes selected her own bearers and had everything planned. They are as follows: — Messrs W. H. Ashton, Jas. Hicks, Chas. Hay, Geo. Haig, J. L. Hoover and Mr. Plumpton. These are all old neighbors. The Methodist Choir sang a hymn in memory of the late Mrs. Holmes and the organ voluntary at night by R. T. Cowell was Chopin's funeral march. Mrs. Holmes was always ready to help in any time of need and was a splendid neighbors.

Mr. Bell, manager of the Campbellford Cloth Company, and family have moved into the house belonging to the company just across from the mill. The large house has been divided and Mr. Collison and family live in the other part.

Mr. S. Johnston was in Toronto on business.

Mr. Geo. Hay and his mother, Mrs. John Chase, have gone to visit at the home of their son and brother, Mr. Henry Haig, of Adrian, Michigan, U. S. Mrs. Chase will spend the winter there.

Mr. Redney Glenn has sold one of his lots on Queen Street to Mr. Levi Redden. Mr. Redden intends building on this lot.

Miss Mae Huycke, of Hastings, is spending Sunday with Mrs. (Rev.) J. E. Glover, Rear Street.

Miss Eva Martin, daughter of Mrs. S. Johnston, was in Toronto for a day last week.

Mr. and Mrs. Turk, of Norwood, spent Sunday at the home of Mr. and Mrs. Fry.

Mr. Richard Stephens returned last night from a three months' visit in the West, at the home of Mr. John Cummings, who used to live here. Mr. Stephens says that at Strathclair, Manitoba, where he visited, the people were skating and the ice was one and one-half feet thick.

Mrs. Roy Fleming and Mrs. Geo. Vanvolkenburg are attending the Institute convention this week in Toronto.

LEFT-OVER COFFEE.

It is poor economy to reheat coffee since the flavour lies in the volatile oil which goes after the coffee is made. But left-over coffee can be utilised very nicely for mixing ginger bread or for gelatine desserts.

ANOTHER MELBOURNE STRIKE.

MELBOURNE, Australia, November 19 (Canadian Press Cable). — A strike of workers in the cold storage plants is seriously affecting the exportation of meat.

Exporters have ceased buying until the trouble is settled.

Get Two Trial Boxes

PAZO OINTMENT is a Guaranteed Remedy for all forms of Piles.

Pay your druggist $1.20 for two boxes of PAZO OINTMENT. When you have used the two boxes, if you are not satisfied with the results obtained, we will send $1.20 to your druggist and request him to hand it to you.

We prefer to handle this through the druggist because his customers are usually his friends and will be honest with him.

PARIS MEDICINE COMPANY, 193 Spadina Ave., Toronto, Canada

R. C. HEARD

DEALER IN AGRICULTURAL IMPLEMENTS AND REAL ESTATE

Military Horse Blankets at Close Prices.

Engines and Threshing Machines

REAL ESTATE—FOR SALE

100 Acres, in Otonabee, for sale cheap, if sold at once.
50-Acre Farm, in Otonabee.
50-Acre Farm, in Smith.
100-Acre Farm, in Smith, first class.
200-Acre Farm, in Cavan.
300-Acre Farm, in Cavan.
One Large Dwelling House, in Peterborough, at very moderate price.

379 WATER ST. Phone 1329

—THIS WEEK ONLY—

Binoculars, Field Glasses, Opera Glasses, Telescopes, Boy Scout Compasses—at a 25% Discount.

A. A. FOWLER

Phm. B. Eyesight Specialist
Ground Floor Parlors
373 GEORGE STREET

STOCKS AND BONDS

There is a great boom in the mining industry. I have had many years experience in practical mining, both in Cobalt and Porcupine, and have a wide connection there. I am therefore in a position to get early and reliable information in both camps. I have made a profit for every one of my clients up to date, and shall be pleased to advise any one interested. There will be a strong market this summer and now is the time to get in.

Accounts carried on reasonable margins

C. H. REID
Room 111 Barrie Bldg.

WHY 52,121 MEN FOUGHT TO GO SUNDAY SCHOOL

Kansas City's Secret Revealed—'Tis One Man With a Vision Who Raised Class of 35 to the World's Largest.

KANSAS CITY, Mo., Nov 16—What led 52,121 men to arise almost before daylight in answer to the class of seventy buglers to stand in line and crowd their way into an auditorium, there to wait for nearly three hours sitting on hard chairs standing in aisles leaning against posts, just to attend Sunday School? This is the question flung at Kansas City from towns and cities from coast to coast, from Canada to the Gulf as a result of the astounding word flashed throughout the country that the Business Men's Bible Class of the First Baptist Church had drawn a record attendance of 52,121, and thereby set a world's record.

For answer, the story of a man, a man with personality, a man with a vision was broadcast. And here it is:

Eight years ago, this man, Napoleon W. Dible, little known in Kansas City, but possessing a personality was elected president of the Men's Bible Class of the First Baptist Church. This class, like many another, had been traveling along in a perfunctory manner with its 35 members.

Had a Vision

Dible immediately visioned a mammoth Bible class. Throwing the magnetism of his great personality into the work he divided his 35 members into two forces, each force being split up into teams to canvass the district this church served for new members. The first drive netted 200

A card index system was installed and the addresses of all men who had been induced to attend a meeting were filed. In one hour the members could call all of these men by telephone.

Other drives followed and as the months went on the class grew by leaps and bounds until in the later part of 1921, it had reached a membership of 1,200.

"Not enough," said Mr. Dible.

Then came a challenge from the Vaughan class of the Calvary Baptist Church of Washington, D.C., the church which the late President Harding attended. Readily Mr. Dible saw his chance to awaken a new interest and accepted—and he won. The class at the end of the contest had grown to 3,783 men.

Hardly had the contest with the Washington church closed when a defi from Long Beach, Calif., was received. This was the spur needed to complete the dream of Mr. Dible for in the five Sundays of the contest, a total of 80,494 men rallied in Kansas City to God's cause, while at Long Beach 51,508 turned out.

But let's hearken back to that last meeting of the contest the one which finally won the World's record and where "Onward Christian Soldiers" was sung to the tramp, tramp, tramp of 52,121 pairs of feet.

Convention Hall, Kansas City's mammoth "show place," seating 12,000 persons, was one sea of humanity. Twenty-five thousand persons were crammed within Hundreds found seats on the huge steel girders spanning the interior of the great hall and high over the heads of those seated. Thousands of others crowded the streets, sidewalks and a huge vacant lot just opposite the hall. And still they came, until one great army, advancing the teachings of the Divine Philosopher, at whose lowly birth the angels sang in the heavens: "Peace on Earth, Good Will to Men." had been assembled.

No class Distinction

Every walk of life was represented in this huge class. Religious prejudice, creeds and doctrines were laid aside in a common Christianity to serve in a general mission of "Homage to their Master."

Youth and age, the clerk, the capitalist, the chauffeur, the merchant, employer and employe had forgotten class distinction and rubbed elbows in this great cause.

Loud speakers had been assembled outside the great hall so that those unable to get within the hall might ear the speakers and music.

With bowed head, these 52,121 men were lead in prayer, followed by the playing of "Nearer My God to Thee" by a band of 500 pieces. A hush then fell over these "standard bearers' a a tall, gaunt man, with determination and courage written on his features, arose from a chair on the rostrum.

"Missourians all, and many of you pioneers of this great commonwealth, I greet you as fearless soldiers of The Lord. Missouri and the world at large, has a right to be proud of you. Carry on."

It was Gov. Arthur M. Hyde of Missouri speaking.

And they are carrying on, for, as Mr. Dible says the spirit has been awakened.

Squatters Lose Claim to Land

VANCOUVER, Nov. 18.—(Canadian Press)—After a fight extending over many long months, the Stanley Park Indian squatters lost their case Friday in the Supreme Court. Mr. Justice Murphy ruled that none of the eight defendants had proved the right to the land by reason of sixty years uninterrupted possession. While the judge made this decision in the Dominion Government's action against the squatters, he reserved judgment in the city's proceedings.

One Indian who was not a party to the action is admitted to be a bonafide squatter.

CAMPBELLFORD CHEESE BOARD HELD MEETING

Nearly Three Hundred Boxes Boarded—Address by Dairy Instructor.

A GOOD SEASON

CAMPBELLFORD, November 19. —The final meeting of the season of the Campbellford cheese board was held on Saturday afternoon and the price paid was 17 15-16c. The number of boxes boarded was 294. The offerings of the various factories were as follows: Burnbrae 50; Kimberley 54; I.X.L., 43; Trent Valley 31; West Seymour 50. New Model 30; Woodlands 36. The buyers present were Messrs. Cooke, Ivey, McCreary and Thompson. Mr. Cook started the biding at 17 3-4c but the figure was finally raised to 17 15-16c by Mr. Thompson, who took the entire board at that price. The next meeting of the Board will be held in the afternoon of the fourth Thursday in April and the West Seymour factory will continue to make cheese for another month, and possibly a few of the others may carry on for a short time longer but the product of these will be sold direct to the dealers.

Dairy Instructor John Murray, who has held that office with satisfaction to all interested for the past two years, was by the unanimous vote of the members present, on motion of Alex. Hume and Reeve Van Volkenburg, recommended for re-appointment for another term. In giving a resume of the season's work, Mr. Murray reported a successful year. There are 30 cheese factories in Northumberland County and of these 14 are in Seymour township.

The Seymour factories' average production for the season was over 100,000 lbs. of cheese each, and taking the average price received, 19 cents, it was shown that the output of the factories for 1923 totalled an amount in excess of one quarter of the entire assessed value of the townshi pof Seymour, so that according to Mr. Murray's view the patrons had every reason to feel gratified over the result.

Buyer Cook asked Mr. Murray if it was not true that the quality of the cheese produced this year had not been below the usual standard due to the fact that so much of the time of the instructors had been taken up testing the butter fat in milk, a new duty imposed upon that official by the operation of the Dairy Act, effective for the first time this year, and Mr. Murray, while not exactly admitting this, held that the test of qaulity was higher in 1923 than it had been in any year since before the war.

Mr. Cook believes that the instructors have enough to do watching the manufacture of cheese and should be relieved of the extra work entailed by the new Act.

The annual meeting of the Northumberland county branch of the Eastern Ontario Dairyman's Associations will be held in Warkworth on December 18th. Alex. Hume, director for the district, will occupy the chair and addresses will be given by the Departmental experts in the dairy business.

Birthday Party.

Master Franklin had a very interesting birthday party on Friday afternoon. He entertained twenty-four of his friends at their home on Queen Street, twelve boys and twelve girls. The table was artistically decorated in red, white and blue, a large birthday cake in the centre of the table and a streamer to each plate with a favor at each plate. A very interesting feature of the evening was a balloon contest, the balloons being drawn from a Jack Homer pie. The one blowing their balloon the highest got the prize, the winner being Master Staunton Archer. The evening was spent in games and music. Miss L. Smith and Miss G. Maynard assisted Mrs. Linton during the evening. The party ended about eleven o'clock. Franklin received some lovely gifts, showing his popularity with the young folks. Everyone went home delighted with the wonderful time spent.

Mr. Staunton Archer, whose birthday was Sunday, entertained three of his boy friends to tea, Franklin Linton, Eric Douglas and Maynard Watson.

A party of Campbellford people attended the dance in Warkworth Friday night given by the Amateur Athletic Association, which was a great success.

SPANISH ROYALTY VISITING IN ROME

Guests of King Victor and Will Call on the Pope.

SPEZZIA, Italy, November 19 (Canadian Press). — King Alfonso of Spain, accompanied by Queen Victoria, and a somewhat numerous entourage of grandees, admirals generals, and statesmen, arrived here last night on board the battleship Jaime I., on his way to Rome, where he is to visit King Victor Emmanuel and pay his respects to His Holiness Pope Pius.

Following a formal welcome by distinguished Italians, the Spanish royal party proceeded to a special train and started for Rome, which will be reached this morning.

Stolen Cars His Stock in Trade

SHERBROOKE, Que., Nov. 19.—(Canadian Press)—Arthur Baillargeon was found guilty of obtaining money under false pretenses in the court of King's Bench here Saturday. The charge followed the seizure by government officials of several cars in this district alleged to have been stolen. J. S. Couture local lawyer, who had purchased a car from Baillargeon for $1,000 was the principal witness against the accused. He had since found out that the car had been stolen from W. Burke, of Chicopee Falls, Mass. Sentence will be given at the conclusion of the criminal term.

LAKEFIELD FIREMEN HOLDING MASQUERADE

Will Purchase New Equipment With the Proceeds--Lakefield News of Interest.

LAKEFIELD, Nov. 19.—Invitations are out for the Masquerade Dance of the Lakefield Volunteer Fire Brigade to be held on November 22, in the Memorial Hall. The patronesses are Mesdames J. C. Strickland, W. W. Leonard, T. W. B. Marling, A. W. Mackenzie, S. J. Gibson, W. M. Graham.

The Fire Brigade is a voluntary one and they not only give their services voluntarily but they are also endeavoring to raise money to add to the equipment such necessaries as improve its efficiency. Every person who owns property either a house or house furnishings wishes protection for them in case of fire; that is the work undertaken by the Fire Brigade and in helping them we help ourselves so the effort can hardly be called philantrophy. The firemen are not asking charity but only such support as will enable them more efficiently to help us.

A very prominent orator at a public meeting recently that "the greatest things in the world had been accomplished by volunteer workers," The truth of this statement has been proved in many ways and never more so in Lakefield than in the case of the Fire Brigade.

Holding Mission.

Rev. Richard Seaborne of Toronto is conducting a mission in St. John's church, Lakefield, this week. There are three services daily: Holy Communion at 10 a.m.; Evensong at 4.30 p.m., and a mission service at 8 p.m.

On Tuesday evening the subject of the sermon was "Sin and its inevitable consequences." The flood, which destroyed all the world save Noah and his family, was God's punishment for the sin which was so prevalent at that time. The lesson remains that unless we repent and confess our sins we cannot expect to escape punishment.

On Wednesday evening the subject of the sermon was "The Foregiveness of Sin." The speaker warned his hearers not to mistake remorse for contrition. Remorse is sorrow for sin because of the consequences but contrition is sorrow for sin because of the offense against God. We should truly repent and confess our sins and receive absolution for them.

On Thursday night the story of the Good Samaritan was the theme of the very appealing address of Mr. Seaborn.

The theme was the parable within the parable. The young man or woman leaves home and goes into the world to make his or her own way. Leaving home (Jerusalem) and taking the Jericho road which is beset with temptations. People pass by and give good advice but give no practical help till the Good Samaritan (Our Lord Himself) comes and takes him to the inn—the church. The perils and pitfalls which await us are many but our Lord is always readys to help and guide us along the way which leads from Jerusalem to Jericho. We need Him and cannot afford to do without Him and if we trust him, He will take us home at the last.

Bazaar Epidemic.

The Christmas Bazaar season is looming up and within the next month the usual number will be held. This is a specially active season for the ladies as the effort is an entirely feminine one. New ideas for dainty and useful articles are eagerly sought and there is a certain amount of rivalry as to who can produce the most unique and attractive display.

A Thankoffering.

The Thankoffering meeting of the W.M.S. of the Presbyterian church will be held on Tuesday afternoon, November 20 at 2.30 p.m. in the church. Mrs. Ewart of Cobourg, president of the district will speak and a very profitable and helpful meeting is expected. Invitations have been given to the Missionary Societies of the other churches in the village to be present.

Fixing Premises.

Messrs. Hill and Sabatino are altering and improving their garage on Queen street; they are painting it and have put in a new floor and new doors and have several other alterations on the way which will greatly improve their premises.

Personals.

Mr. and Mrs. J. H. Chant have returned home from their vacation which was spent with friends in Toronto and other points.

Mr. Victor Shewen of Mount Julian was in the village on Wednesday.

Mrs. T. L. Webster was in Peterboro on Wednesday.

J. H. Sherwin was in Toronto on Tuesday.

Mrs. Laurence H. Grahame, who spent the past few weeks with Mrs. F. J. Tate, left on Thursday for Toronto where she will visit friends.

Mr. Webster Blewett of Peterboro was in the village on Thursday.

SAYS SASKATCHEWAN HAS "SCRAPED BOTTOM"

REGINA, Nov. 17. — Declaring that the time has come for "sane optimism, not the kind which subdivides farm land five miles from town into city lots, but the kind that digs in to bring better conditions about," Premier Dunning told the live stock men from Saskatchewan and adjoining provinces attending the Saskatchewan Sheep and Swine exhibition and sale that in his opinion Saskatchewan had "scraped bottom" the past winter and was now making measurable progress to economic recovery. This progress, however, should be along sound lines and greater attention should be devoted to lowering the cost of production as well as to reducing marketing costs.

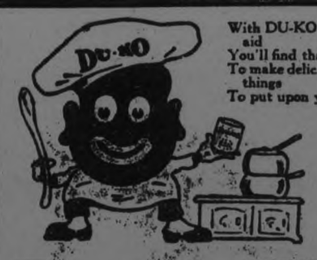

With DU-KO Filling as your aid
You'll find that you are able
To make delicious wholesome things
To put upon your table.

Three Flavors:
LEMON
CHOCOLATE
MAPLE CREAM

For perfect Pies and Puddings use

DU-KO

AT ALL GROCERS

Satisfaction guaranteed or money will be refunded.

Also put up in large containers for confectioners bakers, restaurants, hotels, etc. Write for prices and samples.

With DU-KO you can feel quite confident that your pies or puddings will be a success. The ingredients are so pure, so full of food values and so perfectly blended that no sugar, eggs or additional flavoring are needed to make them palatable. With a light, flaky pie shell and DU-KO, made according to instructions contained in every package, you have a combination that will make as luscious a pie as you ever tasted. DU-KO takes just five minutes to prepare too.

DOUGLAS AND COMPANY Napanee, Ontario

Moir's Chocolates

Give the body something it needs every day

82

ARREST THREE MEN ON DEATH OF GIRL

Illegal Operation on Young Girl Alleged—Victim Was 17 Years of Age.

TORONTO, November 19 (Canadian Press). — Ivy Patterson, aged 17 years, died in the General Hospital early on Sunday morning, the police allege from septic poisoning, brought on from an illegal operation.

The operation was performed one week ago, and the young victim was removed to the hospital on Wednesday last

Her condition was so serious that the doctors did not expect she would live more than 24 hours from the time she was admitted to the hospital.

Dr. Robert Walker, Jarvis Street, David West and Ralph Devoy are now in custody on the grave charges.

PATTON OF OSHAWA GOES TO PITTSBURGH

OSHAWA, Ont., November 19 (Special to The Examiner). — R. D. Patton, better known as "Pat" among Central Ontario Baseball League towns, squeezed hands with local admirers this past week, and announced his departure for Pittsburgh, Pa.

R. D. has been with Oshawa as a right hand slab artiste since the organisation of the League in 1919, and was a big factor when Oshawa won the League pennant in 1921, his crowning effort being in the play-off with Belleville at Port Hope when he beat Freddy Goyer by laying down a perfect bunt with a runner on third base in the last frame.

HON. WILLIAM PUGSLEY UNDER SURGEON'S KNIFE

OTTAWA, Nov. 19.— Hon. Wm. Pugsley, who for some weeks has been a patient in a local hospital, underwent a serious operation on Saturday. Dr. G. S. McCarthy, the attending physician, stated last night that Mr. Pugsley had stood the operation well.

EGGS HIGHER IN OSHAWA.

Seventy Cents a Dozen was Saturday's Market Price.

OSHAWA, November 19. Special. —The local market Saturday morning was the smallest for some time. A large display of flowers by a local florist was the main attraction. Eggs hit the high mark selling at 70c a dozen; butter 40 to 42c a pound; ducks 40c pound; chickens 35c pound cabbage 5 and 10c each, squash 10c, poatoes $1.50 a bag; pears 70c basket; carnations sold at 75c dozen; chrysanthemums $1 to $3 a dozen, ferns, 50c and up.

RIDEAUS TAKE FIRST

OTTAWA, Nov. 18.—In a most interesting game of rugby Rideaus of Ottawa, defeated Westmounts, of Montreal by 9 to 4 in the first of home and home games for the junior Q.R.F.U. championship played there Saturday afternoon. The local team, will therefore carry a five-point lead for the return game in Montreal next Saturday.

OSHAWA STREET CARS EARNED BIG RETURNS

OSHAWA, Ont., Nov. 19.—(Special.)—Oshawa Street Railway, with an investment of $391,431.00 in road and equipment, and an earning capacity from last year's operations of $431,794.00. Dividends amounting to $4,200.00 were paid out last year.

You Are Welcome to a test. See coupon

Nice Teeth

They mean so much that you should learn how millions now attain them

You see whiter teeth now everywhere, and people smile to show them. Compare them with dingy teeth—teeth coated with a film. Mark how much those prettier teeth add to charm and beauty.

Then make this test and you will learn how this new beauty came.

That cloud is film

The cloud on teeth is film—the viscous film you feel. Much of it resists the tooth brush, clings and stays. Soon it becomes discolored, then forms dingy coats. That is why teeth lose luster.

Film also holds food substance which ferments and forms acid. It holds the acid in contact with the teeth to cause decay. Germs breed by millions in it. They, with tartar, are the chief cause of pyorrhea.

Under old methods, very few people escaped those film-caused troubles.

Dental science has found two ways to meet this situation. One

Protect the Enamel

Pepsodent disintegrates the film, then removes it with an agent far softer than enamel. Never use a film combatant which contains harsh grit.

disintegrates the film at all stages of formation. The other removes it without harmful scouring.

Able authorities proved these methods effective. Then a new-type tooth paste was created to apply them daily. The name is Pepsodent.

That tooth paste has brought a new dental era to millions of homes the world over.

Folks see and feel the new effects

Pepsodent brings other new results. It multiplies the alkalinity of the saliva—the neutralizer of mouth acids. It multiplies the starch digestant in saliva—there to digest starch deposits.

Old methods reduced these protective agents. This new method gives them multiplied power.

These results are quickly seen and felt. No one can doubt them, none can question their benefits.

Send the coupon for a 10-Day Tube. Note how clean the teeth feel after using. Mark the absence of the viscous film. See how teeth become whiter as the film-coats disappear.

You will be surprised and delighted. Cut out coupon now.

Made in Canada
Pepsodent
The New-Day Dentifrice
Now advised by leading dentists the world over

10-Day Tube Free

THE PEPSODENT COMPANY, Dept. T, 191 George St., Toronto, Can.
Mail 10-Day Tube of Pepsodent to

Only one tube to a family.

The Evening Examiner

PHONES—Editorial 1601. Business Office, 1600. Private Branch Exchange to all Departments.

The Examiner is a member of the Audit Bureau of Circulation.

The Daily Examiner, published every lawful evening, by The Peterborough Examiner, Limited. Office, 419 George street. $6.00 per year, delivered in city; out-of-town subscribers, by mail, $4.80 a year.

The Weekly Examiner, published every Thursday. Subscription price $1.50 a year.

U. S. REPRESENTATIVES.

Special U. S. Representatives—W. H. Stockwell, 629 People's Gas Building, Chicago, Ill.

New York—Chas. F. Miller, 225 Fifth Avenue.

Advertising Rates on application.

R. M. GLOVER, Managing Director.

MONDAY, NOVEMBER 19, 1923

THE IMMIGRATION PROBLEM.

The troubles of the Minister of Immigration are numberless, and Hon. J. A. Robb is to be congratulated upon the cheery fortitude with which he is standing up under the burden.

If there is any subject upon which there is widespread difference of opinion in Canada it is that of immigration.

Some newspapers and individuals have unceasingly called upon the Government to throw down the bars and let everybody in who wants to come.

The Minister having announced that restrictions are to be removed, other papers and other individuals declare that our cities will be filled with unemployed, our undesirable population will be added to and a burden will be imposed upon our municipalities.

"Let them all in," says one group. "Canada needs many millions more people to develop her resources, to help pay off our national debt and to make our National Railways pay."

"Keep them out," advise the other side. "There is enough unemployment here now without filling our cities with immigrants from all parts of Europe."

How would you like to be Minister of Immigration?

TRUE SPORTSMANSHIP NOT DEAD.

In these days when prizefighters ignore the rules and stand over a prostrate opponent ready to fall him again before he is squarely on his feet, when racing skippers refuse to recognize the regulations and sail away home, when rugby teams try to use an ineligible star in a final game and when a famous baseball manager throws a book to his players, remarking, "There are the new rules, boys; let us get together and see how we can beat them," it is not to be wondered at that grave doubts arise as to whether there remain many traces of real sportsmanship in the world.

And yet incidents arise that show the British love fair play, for honest sport is not dead.

There was such an incident in Saturday's rugby game between the teams representing the Kingston and Peterborough Collegiate Institutes—to many people not a very big thing perhaps, but great in significance nevertheless.

The Kingston team had apparently completed a play that gained considerable ground and gave them possession of the ball within striking distance of the Peterborough goal line.

There was a doubt, however, in the referee's mind as to whether or not the ball struck a Kingston player who was "offside."

The player in question promptly acknowledged that he had been touched with the ball—the frank admission taking away from Kingston a splendid opportunity to score.

He could easily have lied about it, but that would not be "cricket," so the real sportsman that he was he admitted that a technical offence had been committed.

The Peterborough team, gallant sportsmen themselves, paid the hero of the incident the most unusual tribute of a round of applause as play was resumed, and it was richly merited.

No, real sport is not dead so long as youngsters of this calibre are being developed in our schools.

JAY WALKING AND ACCIDENTS.

A coroner presiding over a Toronto inquest resulting from a traffic accident the other day had considerable to say about jay walking, which he apparently considered the great cause of traffic fatalities.

A newspaper paragrapher explained recently that a jay walker is a person who would rather get run over in the middle of the block than at a crossing.

That was evidently not the coroner's definition, for he clung to the idea that if people only crossed the road at street intersections there would be no accidents.

That conclusion is very much open to doubt inasmuch as the figures show that a large number of pedestrians have been run down on the regular crossings.

There is no use in trying to place all the onus on the pedestrian, for in the majority of cases carelessness or inefficiency on the part of the motorist is the chief cause of accidents.

Crossing in the middle of a block is, of course, a dangerous feat, but it must be remembered that much of the jay walking is done by children too young to realize the risk they run.

They have a habit of darting suddenly out into the roadway, regardless of traffic conditions, and no regulations could be framed that would prevent them from running into danger.

That being so the motorist should regulate his conduct while at the wheel in accordance with conditions as they exist.

The knowledge that children do run out into the roadways should cause every driver to have his car so thoroughly under control that he is ready for an emergency of this kind at any time. Only in that way can traffic accidents be materially reduced.

NOT ALL AGRICULTURE.

It has been said that the whole country is prosperous when the farmers are prosperous, says the Ottawa Journal. That is true. But it is not true that the whole country is depressed when wheat growers are not doing well? There are a great many farmers in Canada to whom the price of wheat is not a vital matter for the sufficient reason that it does not affect more than ten or twenty per cent. of their total production. To probably as high as seventy per cent. of all the farmers of the Dominion wheat growing is more or less incidental. The price of cattle, sheep, swine, butter, eggs, poultry, fruit, vegetables, hay, and so on is of greater importance than the price of wheat.

The position of farmers in Canada may not be closely comparable with that of farmers in the United States, because there are no cotton growers nor corn growers on this side of the line, while there is a higher proportion of wheat growers. There is nevertheless some analogy. Statistics which relate wholly to the United States have some relevancy to the Dominion. It is at least instructive to know that the revenues of American farmers last year were distributed as follows: Animal products 37 per cent., corn 13 per cent., forage 10 per cent., cotton 9 per cent., vegetables 7 per cent., wheat 6 per cent., fruit 4 per cent., oats 4 per cent., and other crops 10 per cent. Yet when the production of American farms was measured against the total production of the country it represented but 29 per cent.

Canada is rapidly getting away from her dependence on farm products. With an export trade in excess of a billion dollars per annum, the place of agriculture is steadily declining and manufactures are rising. At the rate of progress during the past ten years, the time would seem to be near at hand when products of the forest and mine would exceed in export value the total export value of all farm products.

Side by side with that remarkable development has proceeded the steady advance of our foreign trade in industrial products of other classes; so that we have ample warrant for encouragement as we look ahead. There would be general rejoicing if the farmers of the Dominion were moving along at the same pace; but we must all see that there is no justification for assuming that progress is not being made because a single class of producers is marking time. On the contrary, we should observe a true sense of proportion, and when we do that the situation is most promising.

RED DISCLOSURES.

Once again we have been favored with a copy of the International Press Correspondence, a periodical published in Berlin, dealing with Communist activities. It is generally agreed that Russia is doing much better since she abandoned her Bolshevistic principles and adopted "bourgeois" ways, but that fact does not prevent her from declaiming just as loudly as ever against capitalism and all the hated doctrines of the "bourgeoise." There is an article in this latest number, for instance, on the British Imperial conference, in which it is asserted that "the representatives of Canada, New Zealand and South Africa, Newfoundland, India, and now even of Ireland, have met together in London for the purpose of consulting as to how the bourgeoise of the British empire can best combine its powers in order to emerge successfully from the international crisis." The suggested measures for such resuscitation are treated with ridicule, especially the preferential proposals. "These prescriptions of the elder Chamberlain are useless to-day, when it is a question of strengthening the buying powers of the world." Morever, "the complete futility of all attempts to form an artificial economic unit out of the British empire is rendered sufficiently clear by the relations between Canada and the United States." Quite evidently, according to this Berlin economist, the "bourgeois" British empire is doomed. But, fortunately for the empire, the world is not taking its ideas of economics from Germany just now.

Another article deals with "The Enemy in Our Midst," the enemy being "reformist politicians and trade union bureaucracy". It contains a heated denunciation of "Labor fakirs and fat trades union officials." If any of our readers had the idea that the Communist agitators were easing up in their attacks on legitimate labor organizations, or that there had been any abandonment of the famous policy of "boring from within," this candid profession should undeceive them: "There should be ceaseless agitation amongst the rank and file trade union workers, amongst the unemployed, and especially among those workers who have abandoned the unions—agitation supplementing the more theoretical lessons of the class struggle by simple, realistic and concrete examples. Facts such as those dealing with the enormous salaries received by the trade union officials—who are paid from the meager earnings of the workers—cannot be too often reiterated before the disgruntled trade unionists. Instead of leaving the unions in despair, the workers should re-enter them in order to kick the yellow leaders out."

There are, of course, several references to soviet Russia, of which the most interesting, perhaps, is the explanation of "family law," by the chairman of the Moscow commission specially appointed to revise this class of legislation. What the "revision" will consist in may be gathered from the circumstance that the chairman regrets the fact that the soviet is "not yet in a position to emancipate the children from the rights exercised over them by their parents." With regard to paternity it is asserted by this authority, who surely ought to know, than any person who has been registered as the father of a child has no power to dispute such registration, "even if the truth of the assertion that the registered person is not the father of the child is in contestable," except in the event of "proceedings on his evidence" being likely to lead to an outcome advantageous to the child itself. Thus, it would appear, if a man is wrongly accused by an unscrupulous woman, he has absolutely no redress in law, especially if he is in comfortable circumstances, but must shoulder all the obligations implied in such accusation. It is explained that the "family law" is completey separate from the "marriage law." It makes no difference to the legal rights of the child whether its parents are "living in a formally registered marriage state or not." As regards the upbringing of the children, certain "limitations of parental rights" are imposed, In the matter of religion, for instance, "parents are not entitled to determine what religion is to be embraced by their children." The commission unanimously passed a decree to the following effect: "Until the children are of age, they are regarded as belonging to no religion whatever. Any agreement made by parents as to their children belonging to one or another religion is not legally binding." There is much more in a similar vein, but enough has been quoted to show that the soviet still remains the soviet, in spite of modifications necessary for its self-preservation—Hamilton Spectator.

EDITORIAL NOTES AND COMMENT.

"And the hunter is home from the hill."

There is not much talk of tranquility in the present British election campaign.

No hats have yet been thrown in the local municipal ring. The electors would like to hear from some of the prospective mayoralty candidates.

A tree expert declares that the dust stirred up by motor cars is killing the oaks in the large cities. That is a new crime to be charged against the automobile.

Bandits who kill defenceless men as coolly as they would shoot a dog are a modern product that must be stamped out as dangerous wild animals would be hunted to their death.

There is nothing new in it, but it's timely and important nevertheless—so do your Christmas shopping early.

WISE AND OTHERWISE

The Germans are still writing notes to France. These are the only notes France can collect.

Big meeting in Brussels. Hundred orators delivered fiery speeches. Regular Brussels spouts.

Boston still exploded. Injured three. Would have injured many more if it hadn't exploded.

In Los Angeles they are objecting to dancing without lights. Called on account of darkness.

Some people marry for money. A Texas man didn't. He gave the minister a worthless check.

Only thing you can say for Germany's aluminum coins is wealth won't be such a heavy burden.

Football is played with the pigskin and this may be why there are so many rooters.

Arguing with a policeman is about as foolish as a dog trying to bite a big automobile.

Many people have the polish and refinement of a good education without the good education.

When you burn your hand put a little soda on the place. Nothing, however, helps sideburns.

The best thing about stopping at a hotel is you don't mind if you do get the towels dirty.

The skinny people have one advantage. They can eat all they please without getting any fatter.

Open fires are much better than steam heat. Imagine getting real mushy about a radiator.

Everywhere you see suggestions for beautifying the home. Our suggestion is to lower the rent.

Eat all the cabbage you can. It will be scarce next year. Campaign cigars must be made of something.

Never start an argument with a man bigger than you unless you like being called a liar.

You never know how well off you are until you are not.

It takes two to make a couple, but only one to make a divorce.

Nothing in a name. Mr. Snow is a big game hunter in Africa.

This year will soon be gone and so will next year.

Even a wise man and his money are soon parted by a coal man.

Floating Specks Before The Eyes Means Liver Trouble

When specks start to float before the eyes, when everything seems to turn black for a few seconds and you feel as if you were going to faint, you can rest assured that your liver is not working properly.

The essential thing to do in all cases where the liver is slow, lazy or torpid, is to stir it up by the use of Milburn's Laxa-Liver Pills and clear away the accumulated mass of waste and poisonous matter from the system.

Mr. Chas. Ayland, Frankville, Ont., writes:—"I used to be awfully bothered with floating specks before my eyes, headaches and sickness to my stomach. I took just half a vial of your Milburn's Laxa-Liver Pills and ever since I have felt as well as I ever did. Now I always keep them on hand."

Milburn's Laxa-Liver Pills are 25c. a vial at all dealers, or mailed direct on receipt of price by The T. Milburn Co., Limited, Toronto, Ont.

CAVAN NEWS

CAVAN, Nov. 19.—Miss Nellie Howard, of Peterboro, spent the week-end with Miss Viola M. Bride.

Mr. and Mrs. Vancamp, of Burketon, spent the week-end with Cavan friends.

Mrs. H. Lough, of Toronto, who was here attending the funeral of her mother, the late Mrs. Jno. White, returned home on Monday.

Norman Ballantyne, of Toronto, spent Thanksgiving at his home here.

Wm. Cathcart and family, of Peterboro, spent the week-end with A. A. Cathcart.

Mrs. J. Wright and sister, Miss Howden, of Peterboro, spent Thanksgiving with Cavan friends.

H. Lough, of Toronto, spent the holiday with Jno. White.

Mr. and Mrs. Casey, of Valentia, visited Cavan friends on Thanksgiving.

Mrs. Ida Ray, of Lindsay, spent Thanksgiving with Cavan friends.

SCOTLAND'S INFLUENCE.

Scotch homespuns, carpet-rag weaves and shadow plaids are shown for separate skirts this winter, to be worn with tailored blouses.

Even old rheumatic aches

yield to this simple treatment. Apply Sloan's gently, without rubbing. It sends to the pain-ridden tissues the fresh new blood they need to heal them—bringing grateful relief. Get a bottle from your druggist today and have it on hand. 35 cents.

CATTLE, GRAIN AND PRODUCE

Peterboro--Toronto--Montreal--Winnipeg

PETERBOROUGH MARKETS.

FRUITS.

Bananas, 40-60c dozen; oranges, 25-80c doz.; grapefruit, 10-15c each; lemons, 30-40c doz.; dates, 2 lb., 25c; figs, 15-40-50c; apples 25-75c pk.; cooking, 2 lbs. 25; Spies, $6-$9 bbl.; California grapes, 25-30c lb.; pears ,85c-$1.25 bkt.; small pears, 25-50c pk.; California pears, 5c each; crabapples, 70-90c bkt.; honeydew melons, 35c each; pomegranates, 10-15c each; cranberries, 18-20c quart.

VEGETABLES.

Beets and carrots, 50c pk.; small cooking onions, 4 lb for 25c; Spanish onions, 3 lbs for 25c; green and red peppers, 3 for 10c; hothouse tomatoes 40c lb.; endive, 10-15c; leaf lettuce, 5c; head let. 13-20c; cabbage, 10-20c; potatoes, 23-35c pk.; celery, 10-15c; vegetable marrow, 15-20c; pumpkins, 10-20c; cauliflower, 10-25c; citrons ,15c each; sweet potatoes, 3 lbs. for 25c; turnips, 25c pk. parsley, 5c.

Nuts—Walnuts, 40-50c pound; Brazil nuts, 25-40c lb.; chestnuts, 40-60c lb. cocoanuts, 10-15c each.

DAIRY PRODUCTS.

Butter, creamery, 39-45c lb.; dairy, 35-38 lb; oleomargarine, 25c lb.; lard 18-24c lb.; shortening, 22c lb; cheese 30-40c lb; eggs, storage, 42c doz.; fresh, 50c dozen.

Honey — Comb, dark and light, 20-25c lb.; extracted. Beckist, 5 lbs. 80c; pure clover, 5 lbs. 73-75c; mixed, 5 lbs. 50-59c; buckwheat, 10 lbs. 99c.

FISH.

Salmon, pink, 20c lb.; red, 18-25c; salmon trout, 24c lb.; white fish 25c; halibut, 30c lb.; haddies, 18c--20c; boneless, 25c; fillets, 28c; kippered herring, 20c; salt herring, 60c doz.; sea herring, 10c lb; fresh, 3 lbs for 25c; oysters, $1.50-1.75 quart.

MEATS.

Beef, 10-30c lb.; pork, 18-35c; bacon, 29-40c; sausage, 18-20c; veal 12-to 32c; spring lamb, 15-35c; mutton, 10-25c lb.

Hogs—Thick, smooth, cut, $8.00; select graded, $8.85; dressed, head on, $13; head off, $14.

GRAIN (Wholesale), and FLOUR (Retail.)

Wheat, fall, Marquis, 85c-$1 bus.; oats, 45-55c; rye, 65-75c; barley, 60-65c; alsike, $4-5.25; peas, $1.25 bus.; buckwheat, 75c bus.; flour, $3.60-$3.90 1-2 bbl.; pastry flour, 90c-$1.15 bag 24 lbs.

HAY, BRAN, ETC. (Wholesale.)

New hay, loose, $12-14; baled, $16-$18; straw, $8-$12; bran, $28 a ton; shorts, $33 a ton.

HIDES AND WOOL (Wholesale).

Cow hides, heavy, 6c lb.; light 7c lb; horse hides, $2.50-$3 each; calf skins, 10c; sheep and lamb skins, 50-75c each; shearlings, 20-25c each.

Wool, 18-25c. lb.

Current Quotations.

Choice heavy steers	$7.00 to	$7.25
Choice butchers' cattle	6.25	6.50
Good butchers	5.00	5.50
Medium butchers	4.00	4.50
Common butchers	2.50	3.00
Good to choice Ontario feeders	5.00	6.75
Stockers, good	4.50	4.75
Stockers, common	3.00	3.50
Choice cows	4.75	5.00
Good cows	4.00	4.25
Medium cows	3.50	3.75
Common cows	2.75	3.25
Canners and cutters	1.25	2.00
Choice bulls	4.75	5.00
Good fair bulls	3.50	3.75
Bologna bulls	2.50	3.00
Baby beeves	8.00	10.00
Spring lambs, choice	11.00	11.25
Spring lambs, bucks	9.50	9.75
Spring lambs, common	8.00	....
Yearlings, choice	7.00	.....
Good, choice sheep	6.00	.....
Heavy sheep and bucks,	3.50	4.00
Choice calves	10.50	11.00
Medium, good calves	8.00	9.00
Heavy calves	5.00	7.00
Grasser calves	3.00	3.50
xChoice milchers and springers	80.00	100.00
xMedium milchers and springers	50.00	60.00
xCommon do.	30.00	40.00
Hogs, fed and watered	7.75	.....
Hogs, f.o.b.	8.25	....

x—Each.

CHICAGO GRAIN.

CHICAGO, Nov. 17.— Although wheat showed something of a downward tendency at times to-day, final quotations were up again to almost exactly the same as 24 hours before. The fact that a split between France and England had been at least temporarily averted was a steadying influence. Wheat closed firm at yesterday's finish, to a shade lower, December $1.01 3-4 to $1.01 3-4 and 7-8, and May $1.07 1-4 to $1.07 3-8. Corn finished 1-4 and 3-8c. to 3/4c. down; oats, at 1-8c. decline to a shade advance, and provisions unchanged to a setback of 10c.

With Sterling exchange at a new low record for the year, and with the day's earlier advances showing the Franco-British entente near to the breaking point, sellers in the wheat pit had an advantage at the opening, and most of the buying was restricted to shorts. Some renewal of spreading operations between Winnipeg and Chicago, with the buying at Winnipeg, was also a bearish influence here. Subsequently, however, the outlook for continued political co-operation on the part of London and Paris seemed more reassuring and surplus offerings of wheat here were fully absorbed.

The narrowness of the range of wheat prices to-day, 1-2 to 3-4c., was commented on in some quarters as suggesting that bearish factors had been discontinued perhaps in full. Accordingly, some of the late buying was said to have been based on the assumption that any change in the market outlook was likely to develop in favor of the holder of wheat. Further imports of Canadian wheat, duty paid, were seemingly offset by talk of a higher tariff soon.

Fine weather and increasing receipts of corn tended to weaken the corn market, and so, likewise, did hog cholera news which was current. Scantiness of arrivals helped to steady oats.

Packers selling acted as more or less of weight on provisions.

MONTREAL PRODUCE.

MONTREAL, Nov. 18.—The domestic market in cash grain was much quieter on Saturday. There was no change in the flour situation. The tone of the milifeed market was firm and for rolled oats steady. Eggs were in good demand. Total receipts from May 1 to date was 479,088 cases as against 454,998 in the previous year. Business in butter closed strong. Total receipts from May 1st, to date have been 157,807 packages less than last year. The cheese market was active. Total receipts to date were 131,287 boxes more than last year.

WINNIPEG LIVE STOCK.

WINNIPEG, Man., Nov. 17.—(Dominion Live Stock Branch). — Receipts, 450 cattle and calves and 85 hogs.

There was little trading in progress on the cattle market yesterday morning and the few sales completed amounted to only a handful, with bidding holding about in line with the close of yesterday.

The hog market remained unchanged, thick smooths weighing up at $7.80 and select bacons at $8.36.

There was nothing doing on the sheep and lamb market due to lack of receipts.

STERLING RATES.

MONTREAL, Nov. 18.—Sterling exchange rates were quoted here Saturday:

Demand 4.3800.

Cables 4.3825.

DOWNEYVILLE

DOWNEYVILLE, Nov. 19.—Mr. Simon Perdue and Miss Kate Perdue, of Peterboro, have returned home after spending a few days the guests of their daughter and sister, Mrs. Lillie Lucas.

Miss Pearl Herlihey left for Toronto Wednesday, where she will visit friends.

Mr. Joseph Goselin is busy erecting a stable for Mrs. Lillie Lucas.

The Misses Marguerite and Loretto Hoolihan, of Lindsay, and Katie Hoolihan, of Victoria Road, spent the holiday the guests of their parents, Mr. and Mrs. Ed. Hooliban.

The Misses Nora Costello and Marjory Murray, of Lindsay, spent the holidays at their homes here.

Schnitzler—Fitzpatrick

St. Luke's church, Downeyville, was the scene of a pretty wedding on Wednesday morning, Nov. 14, at 9 o'clock, when Loretto, daughter of Michael Fitzpatrick, was united in holy bonds of matrimony to Mr. Lorrie Schnitzler, of Cargill. The ceremony was performed by Rev. Father Galvin, assisted by Rev. Father McGuire, of Peterboro. The wedding march was played by Miss Carmelita Morrissey and Mrs. Patrick Perdue, the bride's cousin, sang during the mass and at the signing of the register she sang "O Salutaris," in fine voice. The bride was given away by her father and was unattended. Her dress was grey silk canton crepe heavily beaded with French beads with grey hat, shoes and gloves to match, and a Hudson seal coat with sable trimming, and she wore the groom's gift, a rope of pearls. After the ceremony the bridal party drove to the home of the bride's father, where a dinner was served to about twenty guests. The toasts to the bride and groom were proposed by Rev. Father Galvin, who paid many complimentary remarks to the bride and was responded to by Rev. Father McGuire. Later the bride donned her travelling suit of navy with shoes and hat to match and a fox fur, and the bride and groom left on the 6.10 train for Toledo, Ohio, where they will spend their honeymoon. On their return they will reside at Cargill, the groom's home.

We all join in wishing Mr. and Mrs. Schnitzler a long and happy wedded life.

KING'S WHARF

KING'S WHARF, Nov. 19.—Mr. Harry Schnitzlet and sister, Miss Tilly, of Chepstow, attended the wedding of their brother, Lorrie and Loretto Fitzpatrick, here Wednesday.

Mr. and Mrs. Thos. O'Hearn, of Toronto, attended the Fitzpatrick-Schnitzler wedding here Wednesday.

Miss Lillian Condon, teacher here at S. S. No. 15, has returned home after spending the holiday at her home in Lakefield.

Mr. and Mrs. Richard Murtha entertained a large number of their friends and neighbors at their home Friday evening. Mr. and Mrs. Murtha are moving away and we regret to lose them.

Mr. Ernest O'Neill, of the Lindsay Collegiate Institute, spent Thanksgiving the guest of his parents, Mr. and Mrs. Michael O'Neill.

Mr. Peter Flood has returned to his home in Toronto after a pleasant visit with his daughter, Mrs. Joseph Guiry.

NEW YORK LOOKS FOR FREE MONEY NEXT YEAR.

TORONTO, Nov. 17.—In all probability money rates will work decidedly lower within the next few months, and after the turn of the year there will be an abundance of credit. This is the opinion of leading bankers who make a careful study of credit conditions. It is well known that credit is in free supply at the present time, but it is expected to be greater after the first of the year.

By that time crop funds will have been returned. Already a good part of the money that has been used in financing crop movements has been returned to the lending banks. However, by the end of the year the entire crop transactions will have been completed.

WRIGLEY'S

Sealed!

At great expense we developed the product to meet our ideals in quality and flavor.

Then we spared no expense to make the package worthy of the contents.

Sealed Tight — Kept Right

Pure chicle and other ingredients of highest quality obtainable, made under modern sanitary conditions.

Keeps teeth white
Aids digestion

Wrigley's Doublemint is a delicious peppermint flavor.

R-4

After Every Meal

SEEK WOMAN AND CHILD.

Warrington Mother Disappears With Three-Year-Old Daughter.

DOYLESTOWN, November 17.—Police here yesterday were asked to aid in the search ofr Mrs. Elsie Snowden, twenty-three years old, who, with one of her two daughters, three years old, disappeared from her home in Warrington, three miles south of here, yesterday.

Mrs. Snowden was formerly Miss Elsie Stagner, and was well known in Warrington.

CHEESE WITH SOUP.

If you wish to increase the nutritive value of a soup serve grated cheese with it.

WOMAN GIVEN ONE YEAR FOR ATTACK ON CHILD

OSWEGO, N. Y., Nov. 19.—Mrs. May Bloodgood, 48, of Orwell, Oswego County, was sentenced to Auburn Prison for not less than one year by County Judge Cullsen Saturday for assaulting her niece, Dorothy, ten years old.

The case attracted country-wide attention because of its brutality. It was charged that the defendant beat the child with a club, cut her with a knife and used a five-ringed halter in punishing her. She was a mass of cuts and bruises when she appeared before the Grand Jury on October 4th.

Mr. King faces the Setting Sun unafraid

Though disabled at 59 in an automobile accident and forced as a consequence to take a light-duty job that will barely provide for his wife and two children, Mr. King faces the future calmly.

Twenty-two years ago he took out a twenty payment life policy with the North American Life Assurance Company. That policy has now matured and he will never have to pay another cent on it.

"What a wonderful thing to have had such a policy," he said to a representative of the Company, "I could not afford to pay premiums now, yet my family has full protection."

Our Twenty Payment Life policy has many attractive features that it will pay you too, to know about. Write for our booklet which gives complete information.

NORTH AMERICAN LIFE ASSURANCE COMPANY

"Solid as the Continent"

Head Office—Toronto, Canada

PETERBORO BRANCH OFFICE
Royal Bank Chambers
Peterboro, Ontario

I should like to read your booklet "The Twenty Payment Life Policy."

Name _____

Address _____

Occupation _____ Age _____

LLOYD GEORGE FLINGS BARBED WIT—WARMING UP IN "DIRTY" ELECTION

Entering Fray With Old-Time Lust of Battle — Points His Humor at Derby, Devonshire, Cecil and Other Unionists.

UNIONISTS CONFIDENT

LONDON Nov. 18.—(Canadian Press Cable) — The big guns of every political party have opened fire either through platform oratory or by manifesto this week-end and although many private soldiers have yet to take their places in the line the battle will be pretty well joined along the whole front to-morrow.

One or two things have become clearer over the week-end. Firstly Lord Derby the potentate of Lancashire unionism is obviously very uncomfortable both because he does not favor an election at the present time and because on principle he does not like tariffs. However, he congratulates himself with the reflection that after all Lord Birkenhead and Austen Chamberlain have been gathered in. As for tariffs the party is asked merely to paddle in the waters of protection and that only till times get better.

Lloyd-George Girds Himself

Secondly it is evident that Lloyd-George is entering the fray with his full old-time lust for battle. His Northampton speech on Saturday was quite up to his old-time form. True it lacked downright vituperation wherewith his speeches were often interlarded in the land tax campaign of 15 years back when for instance he referred to the younger members of noble houses as the "rest of the litter" but some of his sallies were calculated to rouse the loud cheers and laughter which enliven a packed meeting. A shrewd comment and quite amiable one for instance was embodied in his reference to persons in the unionist party who have been rendered uncomfortable by the bringing on of an election. "There is Lord Derby. Lord Robert Cecil and Lord Salisbury. You never can tell what they will do if you give them time. They don't think quickly and the Duke of Devonshire takes a long time to add figures."

Lloyd-George is evidently going to use the offer of a preference to the Dominions on canned fish to give point to his humorous views. "Can them quickly before they have time to crawl away," he urged alluding to the obvious unwillingness of the above mentioned statesmen to support Premier Baldwin. "Lord Derby managed to thrust out a claw but it has been tucked in and he is hermetically sealed and there he is on the tariff reform counter for sale.'

A "Dirty" Election

While Lloyd-George's speeches often sound better than they read Winston Churchill's usually read better than they sound for a nasal impediment and a tendency to splutter puts him at a disadvantage on the platform. He apparently made an effective appearance at Manchester. The Sunday Observer (Unionist) professes itself shocked by both Churchill's and Lloyd-George's style "We said last week it would be a dirty election and here we have confirmation" declares this newspaper in effect to-day. The paper concludes that Asquith is the best "in all this familiar and boring business."

Unionist Confident

The Unionists and Labor members have not been conspicious in election oratory, perhaps are deemed sufficient for the populace to digest over Sunday. Unionist headquarters are reported to be confident that their majority will not be seriously reduced and will certainly not drop below fifty, their argument seemingly being that liberalism and labor can increase their respective holdings only at each other's expense. They profess to believe that unionism is too stable a factor among the British electorate to be violently sundered even over the present issues. True there has been some desultory talk about liberalism and Labor combining to make common battle against protection but such an idea is most unlikely except in isolated instances for there is an under current of jealousy both among the leaders and the rank and file. The more an impartial observer views the situation the more likely is he to become impressed with the possibility of the three parties being returned with something like equal numbers.

Status Quo Anti

Naturally the sudden harmony engendered among liberals provides the liveliest gossip. H. H. Asquith grave and sedate who took his extinction with imperturable dignity is once more at the head of a united body of followers while the man who displaces him in the premiership is professedly at least his devoted chief of staff just as if nothing had ever happened between them. How will this work out? Well one critic puts it thus. "Asquith is now head of the party and Lloyd George knows he (George) soon will be."

There are liberals who amidst the general rejoicing of the moment remember that Asquith with all his dignity has a long memory and also that Lloyd-George after his wartime and post-war exaltation will surely not be content with anything less than as full a restoration of his old power as is achievable in these days. Should a liberal government come in it is quite likely the Lord Chancellorship might appeal to Asquith. When Gladstone was the idol of the people many cool observers of all parties used to say that his real position in life ought to have been that of archbishop of Canterbury. Nowadays not a few would say that Asquith's real place in the last period of liberal power ought to have been the woolsack.

Promoting Bank Solely For Films

NEW YORK, Nov. 19.—(Canadian Press)—Plans for the organization of a motion picture national bank, capitalized at $9,000,000, which would serve the film industry exclusively, have been announced by L. W. McFarland of the National City Safe Deposit Company, one of the promoters.

A site for the new bank in the centre of the Broadway theatrical district already has been offered, he said.

WHEN EVERYBODY IS "CATCHING A COLD"

Is The Time To Take WINCARNIS

"I feel that I owe you a debt of gratitude for what your wonderful Wincarnis has done for me and other members of my family. We first learned of Wincarnis when we resided in England. It gave us so much satisfaction that we all used it whenever we felt the need of a tonic, as when influenza was rampant or when every body was "catching a cold."

We have continued to use Wincarnis since our arrival in this country, and we have recommended it to a number of our friends here. All of these friends are now singing the praise of your excellent preparation.

It is really surprising how quickly one regains weight and strength and recovers from nervousness when Wincarnis is taken after an attack of influenza or a very severe cold."

(Mrs. Mary Mulholland. 97 Baldwin Ave., Jersey City, N.J.)

WINCARNIS

$1.50 a bottle. At all good druggists.

Write for Free, Interesting Booklet to

COLEMAN & COMPANY "CANADA," LTD.

67 Portland St. Toronto

GRAIN VESSEL HARD AGROUND IN HEAVY SEA

Steamer Abandoned By Crew Off Cove Island Near Owen Sound—May Be Total Loss.

CARGO OF OATS.

OWEN SOUND, Nov. 18.—On Sunday night the great lakes transportation Co. steamer Glenstriven, is still aground off Cove Island at the head of Bruce Peninsula and, unless the heavy seas of the past two days abate. There is little likelihood that the ship will be removed intact. With the hold full of water the boat was abandoned yesterday morning at ten o'clock by the crew who are now at Tobermory. A fleet of tugs is at Tobermory but the heavy seas have made it impossible for a small ship to approach the larger vessel.

Cargo of Oats

The Glenstriven in command of Captain Oulette. was bound from Fort William to Midland with a cargo of 160,000 bushels of oats. On Friday morning. When the dangerous course through the isands at the head of peninsula was obscured by fog the ship went aground on south west shoal. Cove Island about five miles from the village of Tobermory On Friday the ship's signals of distress—there is no wireless on the boat—attracted the Tug Murray Stewart and the Tug Keenan of Owen Sound. At that time there was only a moderate sea running and an unsuccessful attempt was made to pull the ship off the rocks. Leaking from a hole the hold of the boat was rapidly filling with water. At ten o'clock on Saturday morning the crew was removed from the boat by the Tug Murray Stewart. The hold was then full of water and there was a very heavy sea running.

Waves Running High

The Tug Harrison went up from Owen Sound and the Tug Lucknow from Midland but nothing could be done on account of the high seas. On Sunday the Tug Luknow with an official of the company, Hugh Calder Wood of Toronto went out to make an examination of the wrecked vessel. On Sunday night the wind is dying down and it may be possible to do some thing on Monday if the vessel has not already begun to break up. The Glenstriven is owned by the Great Lakes Transportation Co. Ltd., Playfair Interests of Midland. The spot where the boat is aground is one of the most dangerous on the lakes and scarcely a fall goes by that there is not one or more boats wrecked in immediate vicinity. The tugs Harrison, Lucknow, Keenan and Murray Stewart with the Barges Magill and Dan Proctor, of Owen Sound are all at the scene of the disaster.

The Glenstriven is a steel grain carrier 274 feet in length and drawing twenty and a half feet of water She was built in 1889 in Buffalo, N.Y. and was formerly known as the America. Her gross tonnage is 2152.

Miss Allen's TESTED RECIPES No. 25

"Down East" Oatmeal Bread

(A Long Island woman secured this recipe from a New England friend)

1 tablespoonful Crisco
2 cupfuls rolled oats
2 cupfuls boiling water
1 teaspoonful salt
½ compressed yeast cake
½ cupful luke warm water
½ cupful molasses
4 cupfuls flour

Add the Crisco to the boiling water and stir until melted. Then stir in the oatmeal. Cover and let stand until cool. Then add the salt, molasses and the yeast cake dissolved in the warm water. Mix thoroughly and then stir in 4 cupfuls of white flour. Cover and let rise until double its size, then knead and put into pans. Cover and let rise again until double its size and bake about one hour in a moderate oven. This makes two medium-sized loaves.

CRISCO Made in Canada

For light, tender cakes
For digestible and flaky pastry
For crisp, digestible fried foods

CURE HARDENING OF THE ARTERIES.

Serum Discovered at Prague Reported to Be Effective.

LONDON Nov. 19.—Great interest has been aroused in medical circles here by a dispatch from Prague to the effect that Professor Mladejewsky, of Charles University, Prague, is believed to have discovered an effective serum for arterio sclerosis. A patient treated with the serum is declared to have recovered within a short time.

Medical men to whom the statement was submitted agreed that if such a serum has been discovered it would go a long way towards lengthening the span of human life. A previously claimed remedy for the disease was the sour milk treatment advanced by Doctor Metchnikoff.

HER CHILDREN HAD WHOOPING COUGH

This is one of the most dangerous diseases of children. It starts with fever and cough. The cough is at first short and sharp, but gradually increases in severity and occurs in sudden spasms, vomiting follows, and sometimes there is nose bleed; the child turns livid in the face, the eyes appear as if they would burst from their sockets, and suffocation seems emminent till relief is brought on by the "whoop."

Dr Wood's Norway Pine Syrup will clear the bronchial tubes of the collected mucous and phelgm and in this way ease the racking cough, and in a short time make is disappear.

Mrs. L Ambrose, Sarnia, Ont., writes:—"My little ones were both sick with whooping cough. I read where Dr. Wood 's Norway Pine Syrup was good, and I only used two bottles and they were better. I had chronic bronchitis for three years and tried everything until, finally, I got 'Dr Wood's'. I would not be without this remedy."

Price 35c. a bottle; large family size 60c.; put up only by The T. Milburn Co., Limited, Toronto, Ont.

MANY CASUALTIES IN RHINE BATTLE

PARIS, Nov . 19. — (United Press.)—Eight persons were killed and sixty wounded in renewed fighting between peasants and Rhineland Separatists that broke out to-day at Hinborg, despatches from Dusseldorf said.

French troops intervened and disarmed one thousand Separatists, reports said.

The peasants fled when the French arrived.

"MILLBANK"

THE QUALITY CIGARETTE

FRANCE CAPABLE OF BRINGING GERMANS TO TERMS, SAYS POINCARE

Will Remain in Ruhr and Rhineland Until Treaty of Versailles Is Completely Executed—Says Status of World Is At Stake.

AND CAUSE IS GOOD.

NEUILLY, France, November 19. —Raymond Poincare, Premier of France, to-day served notice on the world that France is determined to remain in the Ruhr and the Rhineland until all clauses of the Versailles treaty are completely executed and security of France is guaranteed

The Premier who apaprently was in a combative mood, added that new penalties against Germany would be imposed unless full satisfaction from Germany was obtained.

M. Poincare expressed no disappointment over the failure in the negotiations for the creation of a commission of experts to determine Germany's capacity to pay. He said that France was firmly resolved that she was quite capable of bringing Germany to terms.

"France is determined," said M. Poincare "not to evacuate the occupied territories until all the clauses of the treaty signed at Versailles have been completly executed, and are firmly protected against fresh policies of aggression."

German defiance of the treaty as regards military control and the return to Germany of former Crown Prince Frederick William, called for penalties against Germany, the Premier declared, "and we shall take them; unless we obtain satisfaction.

Unveiled Monument.

The occasion of the Premier's speech was the unveiling of a monument to the war dead of Neuilly.

Great interest had been attached to the speech, inasmuch as it was the first delivered by M. Poincare in the metropolitan district since he began his Sunday oratorical campaign. All his other addresses had been made in the outside departments. To-day the Premier stated France's case more bluntly, and went further in the way of France's demands upon Germany than he had done in the provinces, as hitherto he always had declared the Ruhr would be evacuated progressively in proportion to the reparations payments.

"As much as we insist upon receiving reparations," declared M. Poincare, "we are no less less determined to obtain our security. Germany for a long time has played fast and loose with the treaty's stipulations destined to guarantee it. She has paralyzed the action of the Inter-Allied Control Commission; she has been endeavoring to rebuild in secret her war weapons, and to reorganize her military formations forbidden by the treaty.

Challenges to Allies.

"Meanwhile she authorized the heir to the Imperial throne to return to the country. She is welcoming the man who is inscribed at the top of the list of those guilty of responsibility for the war, from the exploits of whom my compatriots of the Meuse Department suffered during the war. These acts on the part of the German government are imprudent challenges to the allies—brazen violations of the treaty, insolent ourages to peace.

"They call for sanctions. We will take them unless we obtain satisfaction."

A crowd of several thousand workingmen, dressed in their Sunday clothes, and small bourgeois intellectuals, the latter the most impoverished class in France in consequence of the war, and the greatest sufferers from the present high cost of living, cheered the words of the Premier loud and long.

"Keep on," they shouted. "We and France are behind you."

Not Disappointed.

Reverting to an investigation of Germany's ability to pay, M. Poincare said:

"Our proposition for the scope of an investigation into Germany's capacity to pay has been found too limited because we did not wish to judge Germany's future from her present state. When it was realized we would not accept that the German debt by devious means should be reduced the zeal which had been shown for the creation of an experts' conference immediately cooled. We console ourselves with that abortion. We should have been very happy to reach an agreement with our allies upon a settlement of the reparations question, providing we were not made to bear the entire costs of it."

"We must now revert to the treaty —the Reparation Commission will hear the Germans. It will name such experts as it wishes for the purpose of revaluating Germany's capacity to pay to-day to-morrow and later. Every time it believes it necessary it will fix the amount judged equitable, and with the guarantees we hold, which we will abandon only against final payment. We are well able to bring Germany to terms.

Says France is Right.

"In defending our rights we are also maintaining the rights of our allies, Italy, Czecho-Slovaki, Poland, Rumanian and Jugo-Slavia. It is the status of the world which is at stake; we intend to remain guardians of this. We do not despair of convincing our friends that ours is the right method. Recent events already have demonstrated that we are right to a great extent, and future events will aid us in completing the demonstration.

"In any case, sure of the justice of our cause, we shall pursue our course in peace, without anxiety of weakness."

Assassins Freed Russians Killed

MOSCOW, November 19 (Canadian Press). — The news that Maurice A. Conradi, the Swiss engineer, had been acquitted in Lausanne of the assassination of M. Vorovsky, the Soviet representative, was greeted with indignation in official circles in Moscow.

The Russian press declares the trial and the verdict constituted a travesty on justice.

CENTREVILLE BARN BURNED TO GROUND

Season's Hay and Grain and Threshing Machine Lost in Morning Fire —Origin Unknown.

BAILIEBORO, Nov. 19. (Special to the Examiner.) — A large barn owned by James McColl, a farmer living north of Centreville, was burnt to the ground this morning with all its contents.

The origin of the fire is unknown.

Breaking out about 1:30 the fire quickly spread until the entire building was in its grasp, and the season's hay and grain which filled the barn, were totally destroyed. A threshing machine owned by Howard Murney of Millbrook, was also burnt.

The loss is a serious one, for both the farmer and the owner of the threshing machine.

LIQUOR QUARREL ENDS IN KILLING

TORONTO, Nov. 19.—(Canadian Press).—Vito Mangalardo, aged 35 years, an Italian, was fatally shot during a quarrel over a liquor seizure in his home at 37 Walton Street on Sunday afternoon by an unidentified Italian, who made good his getaway. At the General Hospital, where Mangalardo died 20 minutes from the time he was brought in, death was at first thought to have been from alcoholic poisoning.

Doctors who attended him at first failed to discover the bullet wound, and it was not until a post-mortem had been made at the morgue, at the instigation of Chief Coroner Graham, that the police knew Mangalardo had been murdered. One man, Frank Martin, who lived in the house, is held as a material witness. Mangalardo had been shot, the police learned by a man with whom he had been quarreling, following a raid by the police on his home on Saturday night, when several gallons of whiskey were seized.

SILOS WERE USED IN ANCIENT ROME.

Appeared 45 Years Ago in America But Legions of Rome Led Way.

CLEVELAND, Nov. 17 (Associated Press).—The need of the legions of ancient Rome to feed their horses in winter led to the storing of chopped green fodder in pits. These were the first silos, according to O. Brassert, of Plymouth, Ind., and 45 years ago the silo appeared in this country in Michigan.

Mr. Brassert was addressing the meeting here of the silo manufacturers department of the National Association of Farm Equipment Manufacturers. Today millions of silos dot the landscape, he said, and in the dairy sections a silo is considered standard equipment alongside the dairy cow.

Wisconsin leads all states in the use of silos, virtually all the corn crop of the state being put into the silo by means of corn binders, ensilage cutters and blowers with gasoline engines or tractors for power.

SASKATCHEWAN TO SUPPLY CHRISTMAS TURKEYS

REGINA, Nov. 17—At least eleven carlot shipments of dressed turkeys and chickens will be made from Saskatchewan this month for the Christmas trade. It is estimated by R. K. Baker, professor of poultry husbandry, University of Saskatchewan that there are over five hundred thousand turkeys on Saskatchewan farms, and that this province should soon become as famous in Canada for its turkey flocks as Texas is in the United States.

For Anaemia TAKE Vin St-Michel (St Michael's Wine)

U.S. SHIP WRECKED.

LONDON, November 19 (Canadian Press).—A despatch to Lloyd's from Hamburg reports that the United States auxiliary ship Grace M. Pentleton, has stranded and been wrecked near Cuxhaven.

BLUE OR GREEN.

French blue, Nile green and maize are among the most popular shades for lingerie. High lustre crepe meteor is a popular material.

REFERENCES *from* Millions *of* Employers

Eversharp has gained its millions of users because Eversharp is a better pencil. And its features can't be copied.

Notice that an Eversharp lead never wobbles—the exclusive rifled tip holds it firm. Extra leads are found in the magazine under the cap. So is the eraser. When you wish to know how much lead is left in the barrel, pull out the automatic index. Carry one Eversharp with black lead and another with colored lead.

The all-metal Wahl Pen is rivaling Eversharp's success. It is the outstanding fountain pen achievement of recent years. The all-metal barrel cannot crack or split. You fill it less often because it holds more ink. And it will last a lifetime.

Eversharp and Wahl Pen are business essentials. Buy both, matched in gold or silver. Eversharp, $1 to $10; Wahl Pen, $4 to $10. Solid gold at higher prices. Look for the name on each.

Made in Canada by THE WAHL CO., LTD., Toronto

EVERSHARP matched by WAHL PEN

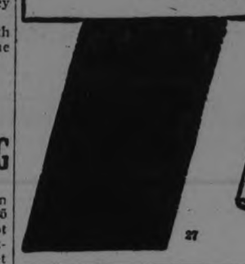

IMPORTANT. A pencil is no better than its lead. Don't use a poor quality lead in your Eversharp. Use Eversharp leads which are recognised as the finest that can be made—a fact proved by over 200,000,000 which are sold every year. They are made to fit the pencil. Get them. Seven grades from very soft to very hard. Ask for the new small-diameter colored leads, too! In the red top box. A complete refill—eraser and 12 leads.

27

EVERSHARP DEALERS

We Carry All Grades of EVERSHARPS
FOWLER'S OPTICAL PARLOURS.

See EVERSHARPS and The New WAHL PENS —at— **GILES' DRUG STORE**

From Lowest Price to the Best EVERSHARP We Have Them. **McDERMID & JURY**

There Are Others. But EVERSHARPS Are The Best! **C. M. MONCUR'S** DRUG STORE. 407 George Street

EVERSHARPS A Complete Assortment. **E. L. PAYNE** DRUGGIST.

Large and Small EVERSHARPS A Complete Assortment. **M. J. ROCHE** 188 Charlotte Street.

EVERSHARPS In Silver or Gold, at **SCHNEIDER'S** JEWELLERY STORE.

Choose Your EVERSHARP From our Big Stock **TREBILCOCK BROS.**

If It's An EVERSHARP, We Have It. **V. J. TULLY** JEWELLER, 170 Charlotte Street.

For Presentation, An EVERSHARP, in Gold or Silver, Engraved FREE. **WARNE BROS.** JEWELLERS.

We Have a Complete Line of EVERSHARPS **E. V. WARNE** JEWELLER.

Come to Your Favourite Store for "EVERSHARPS." **WARNE DRUG CO. LTD.**

Our selection of EVERSHARPS is kept complete. There's a Price to Suit You. **W. J. KENT** Druggist.

CARBONED CEILING.

When the ceiling above a gas jet has become darkened apply a layer of starch and water with a piece of flannel. Let dry and then brush off lightly.

A Health Food for Frail Children SCOTTS EMULSION

¶ These days before Christmas bring so many things to do; so much shopping to think about. Money seems fairly to fly away.

¶ But what a difference in the time it takes if before you go to the stores, jammed and crowded with Christmas shoppers, you know exactly what you want to buy for each member of your family and for every friend.

¶ Why not sit by your own fireside, visit with the stores in advance, and determine just how much you are going to spend?

¶ It is the unprepared shopper who wastes time and money. Your list can be prepared to the very last item before your leave your house. Take the help that is offered so generously.

¶ Through the advertisements in your daily newspaper the merchants of this city greet you with suggestions—each day something different—from which to choose your gifts.

¶ Any day in every way it will save you time to

READ THE ADVERTISEMENTS

Make Every Cent Count

LEFT HER BABY IN AN OATFIELD

OSHAWA, November 19. — Mrs. Anna Hern of Oshawa, who deserted her baby in an oatfield near the C.N.R. station at Whitby, and who was remanded for sentence when she appeared before Judge McGillivary in the county court, was on Saturday sentenced to six months in the Mercer reformatory.

The infant, who was placed in charge of the authorities at the time and later removed to the hospital, died this past week, and an inquest will be held on recovery of County Crown Attorney, J. E. Farewell, who was injured in an auto accident recently.

Don't Let That Cold Turn Into "Flu"

Rub on Good Old Musterole

That cold may turn into "Flu," Grippe or, even worse, Pneumonia, unless you take care of it at once.

Rub good old Musterole on the congested parts and see how quickly it brings relief.

Colds are merely congestion. Musterole, made from pure oil of mustard, camphor, menthol and other simple ingredients, is a counter-irritant which stimulates circulation and helps break up the cold.

As effective as the messy old mustard plaster, it does the work without the blister.

Just rub it on with your finger-tips. You will feel a warm tingle as it enters the pores, then a cooling sensation that brings welcome relief. 40c and 75c, at all druggists.

The Musterole Co. of Canada, Ltd., Montreal.

MUSTEROLE WILL NOT BLISTER

Better than a mustard plaster

GERMANS MOLESTED ALLIED OFFICERS.

Invaded Bedroom and Put Them Under Arrest — May Cause Trouble.

BERLIN, Nov. 19.—An incident which is likely to entail grave consequences is reported from French sources at Leipzig and held them for several hours until orders had been received from their superior officers to release them.

The liberated officers then went to a hotel in Leipzig where at two o'clock this morning four members of the Reichswehr invaded their bedroom and declared they again were under arrest. The Reichswehr took the officers to the guardroom, where they were detained until nine o'clock this morning. It is alleged that the officers were molested and insulted before orders were received from Dresden that they be set free.

General Mollet, head of the French Military Mission has left Berlin for Paris to bring the matter

SURVEY SHOWS LOSS OF NATURAL GAS AND OIL TO BE ENORMOUS

Losses Run Into Millions of Feet of Gas and Gallons of Fuel Oil—Fields Have Been Damaged.

ABOUT HALF LOST.

WASHINGTON, Nov. 17 (Associated Press).—Losses of natural gas and oil, through flooding, seepage, waste and negligence in the various fields in the United States have been enormous, according to statements of the Interior Department based upon a recent survey by the bureau of mines.

While the oil and gas industry has progressed steadily and has been practically revolutionized during the 64 years of its existence, losses have run into untold millions of feet of gas and gallons of oil fuel. Flooding of oil sands by water have irreparably damaged entire oil and gas fields, the water trapping underground oil that probably never will be recovered. Water in an oil well so increases lifting costs that many wells are abandoned before the normal recovery of oil and gas is obtained.

Corrosive waters attack casing and eventually eat holes in it. Operators in the Kansas Eldorado field alone expend thousands of dollars annually replacing casing, tubing, sucker rods and other equipment so destroyed.

Although "blow-outs" and "wild wells" were formerly the greatest factors in the loss, modern equipment has made it easier to muzzle the unchecked flows. The old practice of allowing "gushers" to waste oil and gas unchecked until the force either was stopped by cave-ins or decreased an appreciable amount, has been done away with, but not before millions of dollars' worth of the natural resources were lost.

In the early days of the Cushing field in Oklahoma, in 1912 and 1913, it is estimated 100,000,000 feet of gas were wasted daily. Large flowing wells which produced from 1,000,000 to 10,000,000 cubic feet of gas daily were allowed to flow, the operators only gathering the oil. Until recently no use was made of gas produced in the Salt Creek field of Wyoming and the daily loss was estimated at 42,500,000 cubic feet.

In 1912 the total amount of gas consumed throughout the country was 662,052,000,000 cubic feet, while the loss of casing-head gas alone was estimated at 141,000,000,000 feet in that year. It seems probable that from one-third to one-half of all the gas produced is wasted, the bureau's study showed.

Production of gasoline from natural gas was started in 1904 and while the amount recovered has increased by leaps and bounds yearly, it was estimated that since that year at least 2,500,000,000 gallons of gasoline have been wasted, or twice the amount recovered. More than 25,000,000 gallons of gasoline must have been lost in the Hewitt field, in Oklahoma, alone, during this time. From 20,000,000 to 40,000,000 gallons were lost in the Eldorado field.

Emulsions with water cause another great loss. Engineers estimate the production of "cut" oil in the Mid-Continent and Gulf Coast fields in 1920 and 1921 at about 100,000,000 barrels, while half of this was lost at an estimated waste of $100,000,000.

GOOD COOK SEEKS THE PERFECT MAN

At 43 She Has Tried Fourteen and Believes She Has Found Her Ideal.

By ROY J. GIBBONS.

EAST ST. LOUIS, Ill., Nov. 19. — All her life, Mrs. Cora Walker La Forge here has been seeking the perfect man.

Today, at 43, she believes she has found him—in her fourteenth husband.

Bent on exacting quest for the masculine ideal, and her conception of perfect marital bliss, she cut loose from 13 previous mates who failed to measure up to her standards and thus came into undisputed possession of the world's divorce championship.

Her uncanny ability to assemble and discard lesser halves, dates back to when she was scarce 14, and just plain Cora Walker of Alto Pass, Ill.

Handsome Farm Hand

At that age she went to the altar for the first time with Joseph Truxler, a "handsome farm hand of her own home town."

Hubby No. 1 was good to look at, she says, but rather inclined to indolence. After three years of helping him with their income, she says, she divorced him.

Since then her checkered conjugal career has passed from church to divorce court in such kaleidoscopic manner that official observers have almost lost count of the occasions.

In rapid succession she changed her last name from Barnes to Butcher to Crow to Porter to Yates to Lilley to Whitney, etc.

Ah, So Happy!

Once again she is back to the letter "L," with Henry La Forge ensconced as the present incumbent in her fast-shifting train of hubbies.

He is a personable, middle-aged business man, of quiet and refined bearing.

One would scarcely class him as an Adonis, but the frequently married Mrs. La Forge assures us he represents the best of his sex, picked from a world full of eligible males, only after careful scrutiny and from experience based upon 13 previous unsuccessful ventures.

"I just know we're going to be happy," she says. "Henry has restored my faith in men. But I never quite lost it though. Because you can't judge them all by a few—husbands I mean, of course."

All of Mrs. La Forge's ex-mates are alive, save the ninth.

All Had Three Chances

His name was John Whitney, whom she also divorced before he died.

As hubby No. 11, Albert Lilley was given three chances to make good, asserts Mrs. La Forge.

Their marriage was annulled once, and on two subsequent occasions she divorced him before making up her mind positively, she declares, that he wouldn't do.

"I thought that was trial enough," she says.

Sweet Music

Her marriage to La Forge was celebrated within a week from securing separation from Alexander Yates, hubby No. 13.

The ink scarcely had time to dry on the divorce decree when she murmured a blushing "yes" to his timorous "will you?"

Having been over the route so frequently, newspaper reporters knew by heart where the bride-to-be's home was, and there assembled to find her preparing her fourteenth trousseau.

The chime of wedding bells was still sweetest music to her ears, she told them.

And likewise she impressed upon them the fact that marriage by no means had lost its appeal to her

"It's very possible to be happy though married," she says. "All you have to do is find the right man. I've tried to for years, and only now have just succeeded."

Feeds 'Em Well

Mrs. La Forge runs a comfortable boarding house here from which the fame of her cooking has spread far and wide.

She has two grown and married daughters by one of her early marriages, and they both join in saying she's the best mother in the world.

"Love is the big thing in matrimony," the frequent bride soliloquizes.

"Mere cooking won't hold any man.

"After marriage a woman finds out what her husband really is.

Kindness First

"It's too bad she can't tell before."

In Mrs. La Forge's opinion, the most desirable quality in a husband is kindness. Next comes thrift, and then fidelity.

Despite her years of trouble and the cooking, washing and scrubbing she has done for her long succession of mates, she still retains a youthful figure and face.

She is remarkably intelligent, and believes that the bad luck following on her trail for picking 13 lemons in the garden of love has been kissed goodby forever because of her lucky fourteenth venture with Henry—"the ideal of her dreams."

All of which goes to prove that if at first you don't succeed, try, try, try again.

STIR IN OSHAWA OVER ELECTIONS

Application for Charter as City May Necessitate Two Municipal Contests Within a Few Weeks.

(Special to the Examiner.)

OSHAWA, November 19. — Oshawa's application to the Ontario Railway and Municipal Board for the status of a city, is causing considerable comment among those with municipal aspirations, for it looks as if the electors will experience the thrill of two elections within the first five weeks of the New Year.

The annual contest for council as now constituted calls for nominations for Mayor, Reeve, 1st, 2nd and 3rd Deputy Reeves, along with two Councillors from each of the five wards to be held on the last Monday in Dec. with the elections one week later.

Providing the application for a city charter is aproved when the Railway Board meets to hear the same the latter part of January, the number of legislators would be reduced from 15 to 11.

The reeveships would be done away with and a new election would necessarily follow. Many of those aspiring for municipal honors have a desire for their name to appear on the honor roll when the town emerges into cityhood, and the prestige of being elected previous to the declaration would no doubt carry weight for the first city council contest a month later, and a spirited contest is looked for in the ringing out of the old and in with the new.

The application of Oshawa to be declared a city means the withdrawal from the county, and this will no doubt become the subject of a lengthy discussion at the November sitting of the County Council, which opens on Tuesday afternoon next.

PEOPLE'S PARTY IS WITH STRESEMANN

Demand Safeguarding of Occupied States--Support Government.

BERLIN, Nov. 19. — (Canadian Press).—A meeting of the German People's Party yesterday, by a vote of 206 to 11, passed a resolution demanding the maintenance of the constitutional bond between the occupied territories and the German States, and expressing complete confidence in Chancellor Stresemann's leadership.

The resolution added that, if only because of the foreign situation, the present control of State affairs must not be changed. It declared that the party coalition hitherto supporting the Government under Dr. Stresemann's leadership was the only possible parliamentary basis upon which the administration of the country could continue. The party announced that it refused to sacrifice Dr. Stresemann at the bidding of any party whatsoever.

MONTREAL ARRIVALS

MONTREAL, Nov. 18.—Arrived Johnna Dybwad, Liverpool; Calcian, Avonmouth; Regina, Liverpool; Montrose Liverpool; Minnedosa, Antwerp; Metagama, Glasgow; Randesfjord, New York; Margaret Coughlan, Vancouver; Twickenham, Sydney, N.S. Canadian Leader. Glasgaw; Kenbane Head, Belfast.

Sailed: Canada, Liverpool; Turcoman, Avanmouth; Canadian Commander Dundee; Canadian Pioneer, London; Canadian Trooper, Bermuda; Laristan, Antwerp; Knud Genoa Ellerdale, Antwerp; Manchester Gracia Liverpool; Vasconia, London Teseo, Leghorn.

WHEN MID GETS WED

Floyd B. Gates of Mesick, Mich., believed to be the smallest postmaster in the country, and Nina M. Minor of Elgin county, Ontario, another Lilliputian, were married the other day in Cadillac, Mich. Gates, who is 40, is 4 feet 1 inch tall, and weighs 65. His bride is three inches taller and tips the scales three pounds s higher. Standing behind them are Mr. and Mrs. F. K. Hoffman, persons of ordinary height, who witnessed the ceremony.

ARGENTINA PLANS MANY AIR ROUTES.

Has Premier Position in South American Aviation —17 Airdromes.

BUENOS AIRES, Nov. 19 (Associated Press).—Argentina is considered to hold the premier position in aviation in South America, possessing five airdromes in the vicinity of Buenos Aires and 2 others scattered over the rest of the country. The flying schools established in these airdromes have turned out so far 50 military and 230 civil pilots.

Although the first airplane flight in Argentina was made in 1909 by the Frenchman Bregi, aviation in this country only really started after the Armistice with the arrival of an Italian military air mission in 1919 with Ansaldo and Fiat machines, being followed the same year by British airmen with Handley Page airplanes and Americans representing Curtiss. A French military mission arrived in 1920 with Farman, Moran and Potez machines, German flying men with Udet airplanes arrived this year.

The first flight over the Andes was made in 1919 by Lieutenant Godoy, a Chilean army officer, whose example was followed the same year by Locatelli, an Italian. The late Captain Zanni and Lieutenant Parodi, of the Argentine army flew over the Andes and back in 1920 and during the same year Captain Almonacid, Argentine, flew to Santiago. Mlle. Bolland, the French aviatrix, crossed the mountains in a tiny monoplena in 1921. The crossing of the Andes implies a 150 kilometer flight at an altitude of 6,000 meters above sea level.

Regular air service soon will be established between Buenos Aires and Rosario, Argentina's second city. It is proposed to inaugurate regular air traffic over the River Plate to Montevideo this summer, and plans are being considered to institute an air mail from Buenos Aires down to Patagonia.

PRESENTATION MADE TO MR. R. A. M'KEE

Staffs of Rural and Horticultural Publishing Companies Pay Surprise Visit.

The staffs of the Rural and Horticultural Publishing companies paid a surprise visit on Saturday evening to the home of Mr. Ronald A. McKee, who has recently severed his connection with the companies, and presented him with a very handsome clock as a testimony of their regard and esteem. Mr. H. B. Cowan, president of the companies, expressed his personal regret at the loss of Mr. McKee and voiced the sorrow of the staff generally that the pleasant associations were to be discontinued. Mr. McKee has been fifteen years in the service of the companies, and his loyalty and interest had been invaluable. Mr. J. E. Smith, advertising manager, wished Mr McKee every success inhis new enterprise. The presentation of the clock, which was suitably engraved, was made by Miss Aletha Davidson, while Mr. Cowan, on behalf of the companies' directors, presented Mr. McKee with two cheques. Afterwards a very enjoyable evening was spent in games and music, the hospitality of Mr. and Mrs. McKee being much appreciated

LLOYD GEORGE INVITED TO MELBOURNE IN MARCH.

MELBOURNE, Australia, Nov. 19.—(Canadian Press cable, via Reuter's).—The Welshmen of the State of Victoria have invited Lloyd George to visit Melbourne and participate in the St. David's Day celebration in March next.

PARIS CUTS OFF "BOBS" AND USES BRILLIANTINE

Latest Coiffure Resembles Head of the Collar Ad. Man—Silhouette Is Like a Tube, While Skirts Are Any Length.

A designer and costumer, an artist who works with crepes and velvets and brocades as another artist might work with brushes and canvas, has just returned from a visit to Paris where he has been studying the autumn fashions —strange, exotic fashions which he will temper, during the next few months, to the more cautious tastes of Canadians.

"What was the strangest thing you saw in Paris?" he was asked.

He considered. He had seen many strange things; ermine gowns, dyed yellow or blue; ladies dressed with bracelets from wrist to shoulder. Perhaps the strangest thing was a gown trimmed with a design of fishes. The fishes, crystal and flame, were as large as maskinonge. They swam about the hem of the skirt and sent up flame and crystal bubbles to what might have been the lady's waist, if she had a waist. He smiled at this, for undoubtedly a lady who gets herself up like an aquarium is amusing. No matter how reverently you may study fashion, there are times when you find it humorous. You may go to Paris to pray, but you will remain to laugh.

"What about the silhouette?" the artist was asked.

Milady of the Tube

The silhouette remains a tube. The Parisienne adapts herself to the tube silhouette, for she, of all the women in the world, has made a science of self-reduction. She knows that if she is to conquer the flesh, she must grasp at the shadow and lose the substance. The French mannequin is a line, a thread, a tenuous filament. She has carried the science of self-reduction almost to the point of self-destruction. She has absolutely dieted away her curves. She is exquisitely slabsided.

"The French mannequin is always uncorseted," he said, "and the gowns fit as tightly as possible. In spite of this, she retains the tube silhouette. She has actually made herself the shape of a tube."

Brilliantined Heads

"Is there any bobbed hair in Paris?" he was asked.

There is none. The bobbed hair problem had to be met in France as it had to be met in America. But the Frenchwoman met it with an impetuosity peculiarly Gallic. The American girl grimly saw the thing through, and allowed it to grow. The Frenchwoman made a triumphant retreat. She cut it off altogether.

"It is cut perfectly short in the back and smoothed back over the head with brilliantine," he said. "It looks just as though it were painted on."

The Frenchwoman has the appearance of having been tonsured, and then shellacked. Brilliantine today is fashion's anointment. Her coiffure approximates, as nearly as it is humanly possible, the coiffure of the collar ad man.

No Earrings, Either

To emphasize the austerity of this effect, she has abandoned earrings, bandeaux and combs. And then, to set the balance right, she has hung herself with bracelets, like a Hindustan princess. She is a whimsical creature, is Parisienne.

The lines, he declares, are extremely simple. What draping there is usually at the front, though sometimes the lady looks as though she had been caught by the slack of her silhouette and tied into a knot or bow in the back, in a sort of translated bustle. For the most part, however, the back is plain, a straight, single line from neck to hem.

The front, on the other hand, is usually very elaborate. It is here that you will find all the draping and ornament with which the Parisian artist has satisfied his creative imagination. The effect is odd—a princess back and a dowager front. The lady who wears such a gown looks like something meant to be stood against the wall.

"What about hats?"

One for All, All for One

"Every woman in Paris appears to be wearing the same hat as every other woman," he replied, "little cloche hats that fit tightly to the head. There are other hats in the shops, but nothing else will adapt itself to the Paris coiffure."

He could not say whether the hat came as a result of the coiffure or the coiffure was a natural development from the hat. Better regard it simply as a social coincidence. The hat itself grips the head as relentlessly as the French themselves grip the Ruhr. It has literally to be screwed on the head. How the wearer gets it off, nobody knows Perhaps they stand upside down in hot water.

"They say that times are hard in Paris," he said, "but there is no evidence of it among the Parisiennes. The clothes are sumptuous beyond description. It isn't a matter of gowns trimmed with fur any more. The gowns are made of fur, put together with bits of material. The evening gowns are embroidered with gems.

Glitter and Flash

They glitter and flash these lovely ladies like the sword Excalibar. When they are not daring and dazzling, they are quaint and bizarre. They wear whimsical gowns, embroidered in applique with designs from the Orient, with dragons and storks and elephants and strange beasts. Their skirts look like the border of a nursery wallpaper of an illustration from a chapter of Genesis.

The battle of the skirts, he declared, had ended in a draw. Both sides had retired in exhaustion. They have submitted it as a referendum to the people. Many powerful houses are backing the long skirt, but Chenelle—the great Chenelle who never creates simply a gown but a tableau vivante and an atmosphere gown, hat, accessories, jewelry, sachet, cachet—is behind the short skirt. You may choose which you will.

EASTWARD

Go east, young farmer, go east. This seems to be the new slogan, according to Department of Agriculture. It notices a decided movement of western farmers to the abandoned farms of eastern states. Some of these farms are so rocky that seed has to be planted with a shotgun. But they're nearer the market. That's important, highly, with transportation charges so high. History, in the long run, is the record of business. Even Columbus, in discovering America, was merely a scout seeking a short-cut trade route—cheaper transportation.

FLAVORED LIPSTICKS.

The newest lipsticks are flavored with fruit flavors—lemon, pineapple, banana, strawberry — whatever you prefer. They are all red, however.

Read the Want Ads.

RECIPES

These simple cake recipes may prove a boon to the woman who is busy with canning and pickling and preserving.

A cream cake that requires an icing takes time and effort to bake and during the canning season most housekeepers need most of their time and effort for the extra work of canning.

Simple unfrosted cakes are nicest to serve with fresh fruits anyway.

There is no doubt but that pastry flour makes tenderer, lighter cakes than ordinary bread flour when handled by the inexperienced baker. Pastry flour is made from winter wheat and is "milled" to a greater smoothness of texture. It contains less gluten and more starch than bread flour. However, the woman who bakes much soon learns how to get quite as good results with bread flour as with pastry. A fairly good rule to remember is to use two tablespoons less of bread flour to each cup of pastry flour.

Mock Sponge Cake

Two eggs, 1 cup sugar, 1 cup pastry flour, 2 teaspoons baking powder, 1 cup boiling water, ¼ teaspoon salt, 1 teaspoon vanilla.

Beat eggs, until very light with a dover beater. Beat in sugar and salt. Sift flour before measuring. Mix thoroughly. Be sure to scrape mixture from mixing spoon and mix with whole. Stir in boiling water and beat smooth. Add vanilla and pour into a deep cake pan. Bake 40 minutes in a moderate oven.

Quick Cup Cakes

One and one-third cups flour, 2 teaspoons baking powder, 1 cup sugar, 2 eggs, milk, 1-8 teaspoon salt, ½ teaspoon vanilla.

Sift any good bread flour before measuring. Mix and sift flour, salt, baking powder and sugar. Break eggs into measuring cup and fill cup with milk. Add to dry ingredients with vanilla and beat five or 10 minutes. Pour into buttered and floured muffin pans and bake 12 minutes in a hot oven.

Jam Cake

Two and one-half cups flour, 1 cup sugar, ½ cup butter, 1 cup jam, 4 tablespoons sour cream or buttermilk, 1 teaspoon soda, 3 eggs, 1 teaspoon cinnamon, ½ teaspoon cloves, ½ teaspoon nutmeg.

Soften butter and stir in sugar. Add jam and mix well. Any kind of jam is used, but blackberry or plum is best. Sift in as much flour as mixture will absorb. Add eggs well beaten. Beat until mixture is perfectly blended. Add more flour. Dissolve soda in sour cream or milk and add alternately with remaining flour. Add spices and beat well. Bake in a loaf.

This is a soft delicious cake needing no icing.

Quick Loaf Cake

Two and one-third cups flour, 2 teaspoons baking powder, ½ teaspoon salt, 1 teaspoon cinnamon, 1 teaspoon nutmeg, ¼ teaspoon cloves, 1 1-3 cups sugar, ½ cup chopped nut meats, ½ cup sour milk, ¼ teaspoon soda, 6 tablespoons melted butter, 1 egg.

Mis and sift flour, baking powder, salt, cinnamon, nutmeg, cloves and sugar. Add nuts and raisins. Add sour milk and soda dissolved in one tablespoon hot water. Add butter which has been melted over hot water. Beat well and stir in egg well beaten. Bake in a loaf in a moderate oven for 45 minutes.

FREE BAG OF CANDY
TO ALL CHILDREN
Attending the
Sat. Matinee
at the
ROYAL
HOOT GIBSON in "Out of Luck"
Art Acord in "The Oregon Trail"
Special Comedies

Bethany News

BETHANY, November 19. — The concert rendered on Friday night under the auspices of the Scarlet degree was a decided success. Over Two hundred attended and were well pleased with the entertainment.

Mr. and Mrs. J. Taylor of London, were the guests of Mr. and Mrs. J. Porteous last week.

The following attended the funeral at Tyronne of the late Rev. Wickett on Tuesday last: Mr. J. Porteous, Mr. W. Lee, Mr and Mrs. A. H. Monk and Mrs. R. C. Brown.

Mrs. W. Price, who has been spending the last several weeks with her aunt, Miss Blake of Roseneath, has returned home.

Mr. Thomas Blake of Peterboro, is spending a few days, the guest of his daughter, Mrs. W. Morton.

Mr. W. Saunders was a visitor in Peterboro on Saturday.

Mr. and Mrs. W. McMullen, of Lindsay, are visiting Mr. McMullen's sister, Mrs. S. Arnott.

Mr. and Mrs. George Price, of Orono, were the guests of Mr. Price's mother, Mrs W. Price last week.

The members of the Adult Bible Class are busily engaged in preparing for the bazaar to be held early in December in the basement of the Methodist church.

FAVORABLE

Exports from the United States in September were worth 381 million dollars—which looks mighty big, even if it does happen to be only $3.50 for each of us. And exports exceeded imports by 126 millions—which, in turn, is a good thing. (Provided we ever get the money.)

Magnificent Specimen of Moose Head

This record moose head from an animal shot in Northern Ontario has been secured by the Canadian National Railways to be placed in their building at the British Empire Exhibition in London. The head has been specially mounted for display and is one of the finest specimens ever secured. As far as is known only two larger moose heads have ever been secured and one of these was presented to the late King Edward VII by Canadian sportsmen.

The particulars of the head shown in the photograph are interesting. The spread of the antlers is 70½ inches from tip to tip. The weight of the antlers, before mounting, was 64 pounds. The length of the right antler from the base of horn to the tip is 37¼ inches and that of the left antler 39 inches. The width of the left palm at the widest point is 15 inches and that of the right 14¼ inches. The points total 28 in number, there being 14 on each antler. The weight of the animal was 1400 pounds.

Before being shipped to England the head will be displayed in the windows of ticket offices of the Canadian National Railways in various cities. It is now on exhibition at the ticket office at the north-west corner of King and Yonge Streets, Toronto, where it is attracting much attention and comment.

Prize Winners in
LAURA SECORD
HISTORICAL ESSAY CONTEST

Judges Announce Awards in the Greatest Literary and Historical Essay Contest Ever Held in Ontario

After a close examination of more than 30,000 Essays submitted, the committee of judges have made their awards.

Perhaps never before has a committee attempted a more difficult task than that of comparing, analyzing and criticizing such a large volume of Essays, and we were fortunate in obtaining for this undertaking men of outstanding literary and educational attainments.

Their work is now complete and their unanimous awards follow:

GRAND PRIZE, $200.00 IN GOLD OR FREE TRIP TO NEW YORK
Miss Helen E. Cameron, age 17, Glencoe, R.R. No. 1, Ontario.
Teacher, Miss Katherine R. Steele.

CLASS (A), 14-18 YEARS INCLUSIVE.

Name.	Age	School	Teacher	Prizes. (In Gold)
1. Geraldine McCann 170 Park St. W., Dundas, Ont.	15	Dundas.		$100.00
2. Constance E. Wagar. 100 Delaware Avenue, Toronto.	18	Toronto Normal.	Dr. Radcliffe	$25.00
3. Hyacinthe Lambart, 7 Rideau Gate, Ottawa.	15	Ottawa Collegiate.	Helen Cowie	$5.00
4. Muriel Margesson, 11 Mount Royal Avenue, Toronto.	17	St. Mildred's College	Miss Baker	$5.00
5. Dorothy Miller, R.R. No. 4, Chatham, Ont.	15	Not attending school		$5.00
6. Mabel Dickson, 20 Gerrard St. E., Toronto.	17	Not attending school.		$5.00
7. Bert Hawley, Tillsonburg, Ontario.	16	Tillsonburg High School.	Mr. Wightman	$5.00

CLASS (B), 13 YEARS AND UNDER.

Name.	Age	School	Teacher	Prizes. (In Gold)
1. Dorothy M. Rouleston R.R. No. 5, Hagersville.	10	S.S. No. 11, Walpole.	Charles Davidson	$100.00
2. Mary Timmons, 89 James St., St. Catharines, Ont.	13	St. Catharines school	Sr. M. Constance	$25.00
3 Myfanwy Williams, 46 Leonard Ave., Ottawa, Ont.	12	Model School, Ottawa,	Miss Hanahee	$5.00
4. Lulu Sweetman, R.R. No. 3, Brighton.	13	Brighton	Miss Gardiner	$5.00
5. Joanne A. Fox, 37 Macdonell Ave., Toronto.	13	Central Technical School, Toronto.	Miss Sheffield	$5.00
6. Beatrice Vinton, 16 Tranby Ave., Toronto.	13	Davenport High School, Toronto.		
7. Kathleen Merritt, Queenston, Ont.	12	Queenston.	Miss H. Corman.	$5.00

SPECIAL PRIZE.

At the request of the judges, the Laura Secord Candy Shops have made possible an additional award of $10.00 in gold for an "Acrostic" on "Laura Secord Patriot" to Alfred Van Raalte, No. 8 Haverson Blvd. Toronto, Age Eleven. In the judges' opinion it is exceptionally good.

Two essays—By Ralph A. Wallace, Seagrove, and Carol Macallister Port Colborne, were of prize winning standard but were disqualified because they exceeded the limit of 500 words set. A number of very excellent efforts could not be considered for a like reason.

The Secretary will be glad to give interested Essayists information that will tend to improve their work in future. The prize winning essay will be published in Daily Press of November 24th.

LAURA SECORD HISTORICAL ESSAY CONTEST
Sixty-one College Street, Toronto, Canada.

ARTHUR BLACK FARMER DISCUSSES ANTITOXIN

Suggests That Parents Study Both Sides of the Question Before Submitting Children to the Schick Test.

November 12, 1923.

THE EXAMINER, Peterboro', Ont.

Dear Sir:—Our Peterborough friends have called my attention to the campaign in favor of anti-toxin treatment for the children of Peterborough.

That something should be done to improve the vital statistics of Peterborough is obvious. It is disgraceful that in a small Canadian city like Peterborough the death rate should be higher both among infants and adults than the whole of the British Islands.

But whether the wide spread use of anti-toxin will improve the vital statistics may have to be determined by experiment. Those who have been studying the anti-toxin question, however, may well ask to have their own children exempted from the Schick test and the anti-toxin treatment.

Your editorial of recent date notes the fact that in Ontario there were six hundred and fifty-four deaths from diphtheria in 1920, with decreasing deaths in 1921 and 1922. Possibly your informant did not call your attention to the fact that in 1919 the deaths were close around the three hundred mark and had been falling steadily for several years. Perhaps your informant also neglected to show you why improved medical methods did not prevent the sudden increase in diphtheria in 1920. If so, I would like to call your attention to the statement I caused to be published in the Toronto World, in the fall of 1919 when a general attempt was made to enforce the vaccination law of Ontario. I called attention to the fact that this disease, diphtheria, was first described about 1820 by a French physician, Dr. Bretonneau, who attributed it to the newly inaugurated system of cow-pox vaccination. I cited other instances where general vaccination had been followed by a scourge of diphtheria, and I predicted that the next twelve months would show an extraordinary increase in the diphtheria deaths in 1920 as compared with the average of the previous two years justified my prediction. And it is interesting to note that the decrease in the number of diphtheria deaths both in the periods before 1919an after 1920 synchronized with the falling off of interest in vaccination.

Parents who happen to have the facts with regard to the experience of Texas with anti-toxin the last four years may well smile at the assurance than the anti-toxin treatment is safe. It is a matter of record that one of the largest manufacturers of anti-toxin, whose products are guaranteed safe, and all government inspected, had to face law suits for death and injury to children totaling close to a quarter of a million dollars, and a large sum was actually paid in damages by their Texas agent.

Possibly the anti-toxin is as effective a protection against diphtheria as vaccination is against small-pox. For those who hold this to be the case I would submit a fact recently come to light that in the years 1919 and 1920 the Philipine Islands which at that time were being held up to us as an example, where efficient vaccination had wiped out small-pox, suffered from the most terrible and most fatal epidemic of small-pox within historical times.

One more significant fact. I happen to have before me some statistics regarding diphtheria from the city of Leicester, England. These show the diphtheria deaths figured on a basis of comparison per million population living. The figures show that previous to the introduction of anti-toxin the total number of deaths annually over a five year period never exceeded one hundred deaths. But after the introduction of anti-toxin in 1895 the total number of deaths from diphtheria per million people living jumped enormously, reaching the peak of seven hundred and fifty-five in the five year period from 1898 to 1902. Curiously enough the number of cases reported was still more enormously increased. Apparently many a sore throat was diagnosed as diphtheria and treated with anti-toxin and many that would otherwise have recovered died. Yours for public health,

ARTHUR BLACK FARMER.

Y. W. C. A. WEEK'S ACTIVITIES.

The Y.W.C.A. Bible Class meets to-night, and the subject for discussion, under the leadership of Rev. H. S. Spence, B.A., B.D., will be "The Bible, Its Relation to Business." Everyone is invited to attend.

Elocution pupils are being registered, and lessons given at the Y. W. C. A. each week. Mrs. G. Clifton Carruthers is teaching this class, and is giving special attention to juniors. The lessons should be a great help to the children in supplying them with material for concert recitations.

Have you seen the display of Christmas cards on the bulletin board at the Association? From the Japanese Association have come these beautiful cards, suitable for Christmas, also calendars and several pretty Japanese wood prints of famous Japanese pictures which are being sold in all Canadian Y. W. C. A.'s during the World Fellowship Week, will go toward the support of our secretaries in Japan.

Every member is reminded of her share of 5 cents toward the world's gift.

Monday—4.15 Intermediate school girls; 6.30, De Lavals; 7, Bible study class; 8, Beginners' gym.

Tuesday — 10, Ladies' special gym.; 5.30, Collegiate basket ball; 7, Ukelele Club; 8, Senior gym.

Wednesday — 4.15 Boys' gym.; 5.30, Junior Aesthetic Dancing Class; 7.30 Cumjoynus Club; 7.30, Cheerio Club; 8, United Club.

Thursday — 4, Collegiate basket ball; 8, Ladies' gym.

Friday — 4.30, Senior school girls' gym; 430, C.O.S. Club; 7, Senior Aesthetic Dancing class; 8, Basket Ball League games.

Saturday — 9.30, Junior gym.; 10.40, Bakies' gymnasium; 2, Saturday Afternoon Club; 4, All C.G.I.T. leaders are invited to come in and meet Miss Gemmel, National Girls Work Secretary of Presbyterian Churches.

Owing to the many demands for renting Badminton courts, the Association must be notified a day ahead. Badminton courts may be rented any morning but Tuesday and Saturday, and afternoon from 2 to 5.30. Saturday afternoon 4 to 9.30. Special instruction will be given on

OPEN $6000 FUND FOR AMERICAN HOCKEY TEAM

PITTSBURG, Pa., Nov. 19.—(Canadian Press)—William S. Haddock, president of the United States Amateur Hockey Association, announced today that interested cities had been asked to raise a fund of $6,000 to send the American Olympic Hockey Team to France in January.

President Haddock will act as representative of the American Olympic Committee and manager of the trip. The team will be composed of members of the Boston Club, winner of last year's United States championship.

SPECIAL REUNION MURRAY STREET

Over Fwo Hundred Members of the Church Present.

The annual social re-union of the members of the congregation of Murray Street Baptist Church was held in the Sunday School Rooms on Friday evening ,attended by over two hundred of the members of the Church. The event also marked an informal reception held by the pastor's wife and daughter, Mrs. Rose and Miss Evelyn Rose.

An entertaining programme was given, the chair being taken by Rev. C. W. Rose, D.D.

Brief addresses were given by the members of the church's executive board, including Dr. W. D. Scott, Messrs. Joseph Wearing, A. J. Raddon, H. G. Webber, P. S. Dallin, and L. J. Pettit, the latter voicing especially the congregation's welcome extended to Mrs. Rose and Miss Rose.

The musical programme was composed of a vocal quartette by Mr. and Mrs. Harry Graham, Miss L. Eastwood, and Dr. Jethro Graham, vocal numbers by Miss Florence Scott, and Dr Graham, a reading by Mrs. L. J. Pettit, and an instrumental selection by Miss Muriel Bridge.

Refreshments were served by the ladies of the congregation.

Arrangements for the musical programme were in the hands of Mrs. C. Westbrook and Miss E. J. Aldridge.

COMPROMISE

(Continued from page one.)

would agree to it as a means of avoiding the open break in the Anglo-French entente for a while longer. Other Ambassadors submitted the terms of the proposed note to their governments with requests for replies in time for the resumption of the conference at 6 p.m. with object of making final effort to preserve entente council of Ambassadors postponed action on British request until today. Premier Poincare refused to brook further delay, and, should England decline to cooperate with France in an ultimatum to Germany concerning sanctions, Poincare will act immediately. Belgium alone sides with France. Mussolini having come out in all save inter-allied debts as emphatically against the French policy as have Secretary Hughes and Premier Baldwin.

There is growing sentiment abroad that entente is about to perish after several years of decay. Mussolini really has upset applecart and there seems practically no hope of joint action. France refusing idea of partial military control and insisting upon sanctions.

Marshal Foch has drawn up map with red arrows on it, showing where France must advance for purposes of security.

Temps despairingly writes that hope of Europe is Anglo-French agreement and that Hiram Johnson has shown United States Government has no mandate to intervene in Europe as it recently attempted.

A MISSION OPENS AT ALL SAINTS'

Large Congregat ons Evidence Deep Interest in Addresses.

Mission Week opened yesterday at All Saints' Church, with services which promise much for the ensuing days. In the evening the congregation almost taxed the capacity of the large edifice, while the intense interest with which the address of the missioner was followed was evidence of the impresston made. The Venerable Archdeacon Perry, M.A., who is conducting the services, is a fluent speaker, whose clear presentation of his subject, together with his devotional spirit, grips the hearts of his hearers. Taking for his evening subject the time-worn parable of the prodigal son, he vividly portrayed the experience of the wanderer, dressed in modern clothes, depicting the fact of sin and the need of repentance together with the assurance of forgiveness.

Archdeacon Perry has the rare faculty of getting close to his hearers and making each one feed that it is a personal matter.

In the afternoon he addressed the children, who were scarcely less attentive than the grown-ups, and who heartily responded to the questions with which the address was interspersed. He told the boys and the girls that they must do five things—"Grow, know, glow, sow, and go," weaving round each of the five words many lessons which will not soon be forgotten by his young hearers.

SPANISH KING VISITED ROME

Glittering Spectacle When King and Queen of Spain Arrived on State Visit to Cement Friendship of Two Nations.

ROME, Nov. 19.—(By Camillo Cianfarra, United Press)—The King and Queen of Spain arrived here at noon to-day on a State visit to Italy, cementing the new friendly relations between the two countries. With glorious weather heightening the color of the profuse Spanish and Italian flags and uniforms of the double line of soldiers forming a great hollow square in front of the station, the scene as King Alfonso and Queen Victoria came out with their hosts, King Victor and Queen Helena, was a glittering spectacle. The Royal guests drove through the streets to the Quirinal Palace amid enthusiastic cheers from the crowds packed in the streets.

After a brief visit at the Quirinal, King Alfonso and Queen Victoria drove incognito to the residence of the Marquis De Villasinda, Spanish Ambassador to the Holy See, with whom they went afterwards to visit the Pope.

Every detail of the Papal reception from the historical court carriages brought out in their honor because they are heads of a Catholic nation, arrived in the Piazza Di Spagna to bear them to the Vatican; to the audience with the Pope, was marked by special attention to show that the visit was an extraordinary occasion.

LLOYD GEORGE ADOPTS PRE-PREMIER TACTICS

(Continued from page 1.)

headquarters refuse to prophesy regarding the outcome. Labor headquarters admit the Laborites cannot hope to get a majority, while headquarters profess to believe in the possibility of a landslide in its favor.

Speaking at Manchester, Winston Churchill foreshadowed the formation of a Government wherein Lord Grey and Lord George would take office under Asquith, Present indications point rather to some kind of a coalition either between the Liberals and the Laborites or between the Conservtaives and the Laborites. But in any case it is unlikely that the protection issue will be decided definitely in this election.

European Crisis.

Many newspapers to-day give more prominence to the European crisis than election news. The reason is two-fold. The Anglo-French relations are undoubtedly undergoing a very severe test in consequence of the French demand that Great Britain approve or share in fresh coercive measures against Germany on account of the return of the former Crown Prince and the German resistance to Allied military control.

Britain is not disposed to fresh coercion, but is ready to join in strong representatives to Berlin against the re-admission of the Hohenzollerns and the flouting of Allied control officers.

If France, who is becoming anxious about indefinite extension of her occupation of Germany agrees to forego fresh coercion, the Entente may survive. Otherwise it is unlikely

From the outset Prime Minister Stanley Baldwin has been criticized for plunging Britain into an election at the moment when the most important British influence should be strongly exerted on behalf of European peace. Hence, public attention is turned as much towards the continental situation as towards home affairs. But that is not the sole reason. The Rothermere and Beaverbrook press combine dislike Baldwin, while unwilling to support the Liberals, and while hating the Labor demand for a capital levy; it is equally unwilling to support Baldwin.

It therefore delegates the election to second place and indulges in an indirect censure of Baldwin by emphasizing the gravity of the European outlook.

Several Liberal organs imitate these tactics in order to give point to their complaint that the election is rash, unwanted and a leap in the dark due to the desire of a few Tory tricksters to get a snap division in their favor and protection from an unwary electorate. The constructive press concentrates attention, but even its efforts to support the government are not wholly enthusiastic.

Negaitve Considerations.

The outcome of the campaign is likely to be affected more by negative than by positve considerations. The absence of whole-hearted backing from the Rothermere and Beaverbrook press merger is almost an advantage to Baldwin, so generally are those British nobles distributed. Lloyd George's return to the true Liberal fold brings an accession of enthusiasm to the free trade camp. But it is a question how far this is offset by the widespread feeling that votes given the Liberal candidates will be really cast in favor of restoration of power to the man whose country rejected emphatically a year ago.

Similarly Baldwin's personal honesty might have attracted straight-minded people had the sharpness of his electoral tactics and his subservience to the pressure of the Tory Die-Hards inspired doubt as to whether he would be as moderate in the use of an electoral victory as he has been in expounding his policy.

A further sign of disunion among his own supporters was given this morning by the resignation of Colonel Buckley as Parliamentary secretary to the Overseas Trade Department, because he disapproves of Baldwin's fiscal policy. Since Buckley belongs to the Lancashier Conservatives who were tactily permitted by the Tory machine to remain within the party, while maintaining allegiance to free trade, it is significant that he should push his dissent to the point of resigning office at the beginning of the campaign.

The great enigma of the situation remains the womens' vote. Twenty-two women candidates are already standing, four Conservatives, eight Liberals, nine Labour and one Independent. Others are likely to appear before nomination day. Among the Labor women the Countess of Warwick is most notable.

The Premier opens the government campaign this afternoon in London and will speak continuously in the provinces for the next few days. The Labor leader, Ramsay Macdonald, also begins to-day at Northampton at the outset of a whirlwind tour. Asquith starts his Scottish constituency at Paisley on Wednesday, where he anticipates a stiff fight.

Lord Birkenhead has placed himself at the disposal of Tory headquarters. He will speak wherever wanted.

It cannot be said that the outlook is growing clearer. Unless something or somebody succeeds in raising the fight to a higher level the campaign is likely to be one of the most muddled of British history.

Beneath the surface deep resentment is felt, even by those who think that Baldwin is right in the main, that the decision should be enforced at the moment and in a manner rendering a definite verdict almost impossible.

TYPHOON FROM MANILLA SWEEPS OVER ISLANDS

MANILA, Nov. 19. — (Canadian Press).—A typhoon from the Pacific Ocean has swept over Luzon and Visayas Islands. Rail and telegraph communications have been entirely suspended.

Manila is partly under water as the result of the torrential downpour, boats replacing motor cars in several of the streets. The storm has caused considerable damage to the crops.

REPAIRS TO THE LOCAL CATHEDRAL NEARLY FINISHED

Bishop O'Brien Announced the Arrangements For the Formal Ceremonies Next Sunday.

At St. Peter's Cathedral yesterday, His Lordship Bishop O'Brien announced arrangements in connection with the formal ceremonies to be held next Sunday, to mark the completion of the extensive alterations and repairs which have been in progress in the Cathedral during the last few months. This week will see the finishing touches put on the interior, and the last new furnishing in place, in time for the Sunday services.

Yesterday afternoon, at half-past 3 o'clock, the blessing and canonical erection of the new stations of the Cross took place, in the presence of a large congregation of people. Bishop O'Brien performed the ceremony, assisted by Rev. P. Coste, and Rev. J. Finn. Benediction of the Blessed Sacrament followed.

The blessing of the three new altars will take place next Saturday morning at 7 o'clock Mass, when the children of the parish will sing.

On Sunday morning there will be four Masses, at seven, eight, nine-fifteen and ten-thirty o'clock. On Sunday evening, at seven o'clock Vespers. His Lordship Bishop Fallon of London will preach on "Peace Through Faith."

Bishop O'Brien also announced yesterday a sermon to be preached on the following Sunday, December 2nd, by Bishop Couturiere of Alexandria, who was a former Army chaplain, and also Papal delegate to Egypt.

CARUSO RECORDS PAID LARGE SUM

NEW YORK, Nov. 19.—Royalties totalling $585,727 were paid to the estate of Enrico Caruso, for the years 1921 and 1922, on contracts with the Victor Talking Machine Company, for whom Caruso made records. This was disclosed in an accounting filed in the Court of Chancery at Trenton by the widow, Mrs. Dorothy Park Benjamin Caruso. Under the contract the Caruso estate is entitled to 10 per cent. royalties for an indefinite number of years.

Mrs. Caruso, who was ancillary executrix of the estate in New Jersey, filed with the accounting a petition that her distribution of the Victor royalties be approved and that thereafter the Victor Company distribute the royalties to the beneficiaries without her intervention as administratrix.

Caruso died in Naples, Italy, on August 2, 1921. His sons, Rodelf and Enrico, Jr., and a brother, Giovanni, were designated as universal heirs, leaving the widow such part of the estate as the Italian law provides. Gloria, their child, was not provided for in the will. A special guardian for Gloria was named in the Italian courts.

In accordance with a settlement in the Naples courts, October 21, 1921, Gloria receives one-half of the estate, and the widow, two sons and a brother receive one-eighth each. Before this distribution a fund is set aside for Caruso's stepmother and certain property for Gloria.

An agreement provides for the payment of royalties annually. Another Naples court decree, dated June 16, 1922, authorizes the payment of royalties as follows: One-eighth each to the sons, widow and brother and of the remaining four-eighths, two-eights to the widow as tutor for Gloria, and the remaining two-eighths to be deposited in the bank to Gloria's account.

Contractor Makes 16 Pound Gain on Tanlac

"Tanlac made me feel twenty-five years younger, and, in fact, made a new man of me," is the precise statement made recently by Felix Nadeau, well-known contractor, 142 George street, Ottawa, Ontario.

"Hardly a day passed in fifteen years that stomach trouble did not keep me in misery, and pains in my back were so severe that at times I could not rise from my chair. Even the sight of food nauseated me, nervousness, loss of sleep and declining weight further undermined my constitution, and I became utterly discouraged.

"But two years ago the Tanlac treatment put me right on my feet, entirely relieving my stomach and nervous trouble, and increasing my weight sixteen pounds. Now, I sleep like a tired school boy, and can do a bigger day's work than ever before. I will always praise Tanlac."

Tanlac is for sale by all good druggists. Accept no substitute. Over 37 million bottles sold.

Take Tanlac Vegetable Pills.

SWITCHMAN CRUSHED BETWEEN GRAIN CARS

FORT WILLIAM, Nov. 19. — Peter M. Farrel, a switchman on the Canadian Pacific Railway, was killed Saturday afternoon by being crushed between the bumpers of two cars at Northland Elevators.

COLLEGE STUDENTS DIG AS CO-EDS MAKE COFFEE

LANSING, Mich., Nov. 19.—(Canadian Press).—Professors and students of Michigan Agricultural College to-day laid aside their scholastic pursuits to become day laborers to the tune of lively music early this morning.

Instructors tossed aside their coats, spat on their hands and started pecking at hard ground with pickaxes. The students blistered their hands wielding the shovels. Co-eds deserted sorority houses and class-rooms to shiver on side lines and dispense coffee and doughnuts.

It was "excavation week" for Aggies. For the next five days brawn will be worth more than brain in this institution.

NO OBLIGATIONS DUE TO PAY GRAND TRUNK

PARIS, Nov. 19. — (Canadian Press).—Major Graham Bell, Canadian Deputy Minister of Railways, in an interview here with regard to statements made as to what the Canadian Government might do for the Grand Trunk and Grand Trunk Pacific stockholders, said the members of the Stockholders' Committee had been in formed officially that there were neither moral nor legal obligations on the part of the Canadian Government to respect claims submitted by stockholders.

SUEDE GLOVES.

You can clean your light-coloured suede gloves with a mixture of powdered alum and fuller's earth in equal parts.

70¢ value for men

49¢

10c

Solely to introduce a new product—

—PALMOLIVE—

After Shaving Talc

That well-groomed look

Professional men and successful business men—doctors, bankers, lawyers—know that a clean, fresh, well-groomed appearance is a valuable asset. Palmolive After Shaving Talc gives this fresh, clean look. The after shave "shine" must be removed. And yet a man's face should not look "powdered." This new talc for men meets both important requirements.

WE have perfected a new creation—of especial benefit to men's faces.

This offers you a chance to try it—almost without cost.

It is a powder for men, providing two unusual features:

First: It is invisible. Men don't like powder to show.

Second: It is a *scientific* combatant of skin roughness—keeps your skin smooth—improves your appearance.

Removes that after shave shine

And leaves your skin fresh as a daisy; clean-looking and comfortable. Gives that *well-groomed* look successful men all have.

Not an ordinary talc—Palmolive After Shaving Talc is essentially a *man's* powder.

We believe you'll say it's the best talc you have ever used. If we weren't sure of this we wouldn't even ask you to try it. And that is exactly what we urge you to do—today.

Take advantage of special offer —Good this week only

Thousands of men have already turned to it. And have thanked us. Go today to your druggist. Take advantage of the 3-way offer above. Everyone knows Palmolive Soap; millions of men use our Shaving Cream. Palmolive After Shaving Talc is an achievement equally important for men.

Try it. In one week, note results—the clearness of your skin, the smoothness, the wonderful feel after shaving.

Wives and Mothers:

If your menfolks overlook this extraordinary offer, remind them of it.

Or do the buying for them. Their thanks will repay you—for these are comforts every man enjoys.

The bargain is unusual. And it is for a limited time only. Go to any druggist listed here.

These Dealers Are Making This Special Offer

Bond's Drug Store, Druggist - George and Hunter Sts.
W. A. J. Giles, Druggist - - - 382½ George St.
James Lynch, Druggist - - - - 168 Hunter St.
McDermid & Jury, Druggists - Cor. Charlotte and George Sts.
Nugent Drug Co., Druggists - - - 386 George St.
E. L. Payne, Druggist - Cor. George and Simcoe Sts.
Warne Drug Co. Ltd., Druggists - - 351 George St.

The years best book by America's best woman writer

"BLACK OXEN"

by GERTRUDE ATHERTON

Published by arrangement with As sociated First National Pictures, Inc. Watch for the screen version produced by Frank Lloyd with Corinne Griffith as Countess Zattiany.

(Copyright, 1923, by Gertrude Atherton.)

(Continued from Saturday)

SYNOPSIS.

At a first night performance in New York, a beautiful young woman attracts attention by rising and leisurely surveying the audience through her glasses. Clavering, a newspaper columnist, and his cousin, Dinwiddie, are particularly interested, Dinwiddie declaring that she is the image of Mary Ogden, a belle of thirty years ago, who had married a Count Zattiany ... and lived abroad. He is convinced that this is Mary's daughter, but all efforts to establish her identity prove futile.

Clavering, determined to find out who she is, follows her home from the theatre one night. Luck is with him, for she has forgotten her keys and he helps her get into the house. She asks him in and finally tells him she is the Countess Josef Zattiany, a cousin of Mary Ogden's; that she had married a relative of Mary's husband; that Mary i ill in a sanitarium in Vivenna. Clavering is skeptical.

Though maintaining a strict aloofness from society, Madame Zattiany continues to attend all the first-nights at the theatre. Clavering meets her there a few nights later and engages in spirited and friendly conversation.

His eyes were glowing into hers and she demanded abruptly: "Do you think I am forty?"

"Rather not!"

"Well, I am young," she said with a deep sigh of content. "But look! I see nothing, but I see everything."

Clavering glanced about him. Every neck in the boxes and neighboring seats was craned. It was evident that the people in front—and no doubt behind,—were listening intently, although they could have caught no more than an occasional word of the murmured conversation. Eyes across the aisle, when not distended with surprise, glared at him. He laughed softly.

"I am the best hated man in New York tonight." Then he asked abruptly: "If you wish to avoid fashionable society why not see something of this? It would be quite a new experience and vary the monotony of books and plays."

"I may—some time, if you will kindly arrange it. But I am not a stranger to the vognoscenti. In London, of course, they are received, sought after. In Paris not so much, but one atill meets them—the most distinguished In Berlin the men might go to court but not the women. In Vienna—well, genius will not give quarterings. But alas, so many gifted people seem to come out of the bourgeoise, or lower down still—whether they are received or not depends largely on their table manners."

"Oh, I assure you, our cognoscenti have very good table manners indeed!"

"I am sure of it,' she said graciously. "I have an idea that American table manners are the best in the world. Is it true that one never sees toothpicks on the table here?"

"Good lord, yes!"

"Well, you see them on every aristocratic table in Europe, royalty not excepted."

"One reason more for revolution—Oh! Hang it!"

The lights had gone out. Clavering half rose, then settled himself back and folded his arms. A man stood over him. "Just take my seat, Billy, will you?" he asked casually of the eminent critic. "It's only two back."

The eminent critic gave him a look of hate, emitted a noise that resembled a hiss, hesitated long enough to suggest violence, then with the air of a bloodhound with his tail between his legs, slunk up the aisle.

"Will you tell me how you always manage to get one of these prize seats?" asked Clavering at the fall of the second curtain. "Nothing in New York is more difficult of attainment than a good seat—any seat—for a first-night. All these people, including myself, have a pull of some sort—know the author, star, manager. Many of us receive notifications long in advance."

"Judge Trent has a pull, as you call it."

"That explains it. There has been almost as much speculation on that point as about your own mysterious self. Well, this time I suppose I must. But I'm coming back."

He gave Mr. Dinwiddie his seat and went out for a cigarette. The foyer was full of people and he was surrounded at once. Who was she? Where had he met her? Dog that he was to keep her to himself! Traitor! He satisfied their curiosity briefly. He happened to know Judge Trent, who was her trustee. His acquaintance with the lady was only a week old. Well, he hadn't thought to mention it to such friends as he had happened to meet. Been too busy digging up matter for that infernal column. Yes, he thought he could manage to introduce them to her later. She had brought no letters and as she was a Virginian by birth and had gone abroad in her childhood and married a foreigner as soon as she grew up, she knew practically no one in New York and didn't seem to wish to know any one. But he fancied she was getting rather bored. She had been here for a month—resting—before she even went to the theatre. Oh, yes, she could be quite animated. Was interested in everything one would expect of a woman of her intelligence. But the war had tired her out. She had seen no one but Judge Trent until the past week. . . .

He kept one eye on the still resentful Abbott, who refused to enhance his triumph by joining his temporary court, and slipped away before the beginning of the last act. Dinwiddie resigned his seat with a sigh but looked flushed and happy.

"Poor old codger," thought Clavering as he received a welcoming smile, and then he told her of the excitement in the foyer.

"But that is amusing!" she said. "How naive people are after all, even in a great city like New York."

"Oh, people as active mentally as this crowd never grow blase, however they may affect it. But surely you had your triumphs in Europe."

"Oh, yes. Once an entire house—it was at the opera—rose as I entered my box at the end of the first act. But that was a thousand years ago—like everything else before the war."

"That must be an experience a woman never forgets."

"It is sometimes sad to remember it."

"Dinwiddie tells me that your cousin, who was Mary Ogden, once had a similar experience. It certainly must be a sad memory for her."

"Yes, Mary was one of the great beauties of Europe in her day—and of a fascination! Men went mad over her—but mad! She took growing old very hard. Her husband was handsome and attractive, but—well, fortunately he preferred other women, and was soon too indifferent for Mary to be jealous. He was the sort of man no woman could hold, but Mary soon cared as little about him. And she had her consolations! She could pick and choose. It was a sad day for Mary when he left her for younger women."

"But I thought European men were not such blind worshippers of youth as we are?"

"Yes, within reason. Mary was too intellectual, too brilliant, too well informed on every subject that is discussed in salons, not to attract men always. But with a difference! Quite elderly women in Europe have liasons, but alas! they can no longer send men off their heads. It is technique meeting technique, intellectual companionship, blowing on old ashes—or creating passion with the imagination. Life is very sad for the women who have made a cult of men, and the cult of men is the European woman's supreme achievement."

(To Be Continued)

Tanol Colonel Much Better Than Ordinary Calomel

CLEANS AND TONES UP THE WHOLE SYSTEM

Instead of rising in the morning feeling tired, dull, with headaches, bad taste in mouth, sick stomach or after eating a bloated, heavy feeling, indigestion, constipation, kidney trouble, etc., can instead both look and feel as fresh as a daisy by flushing the poisons that have accumulated in the stomach, kidneys and bowels by following a doctor's advice by taking one Tanol Calomel Tablet 15 minutes before meals or two at bedtime. This will flush the previous day's indigestive waste, sour bile and poisons from the system before more food is taken. Tanol Calomel Tablets are recommended because they have no bad after effect. No salts or selditz are necessary to remove them from the system, as they are self-eliminating. Get a few of these tablets from the druggist and you will feel 100 per cent. better. Sold by Weber, druggist, Charlotte street.

mws-tf

CHURCH ENTERS ON NEW PERIOD

Sacred Heart Church Completes Fourteen Years—Bishop O'Brien Preached Special Sermon.

Advancing into the second decade of its history, the Church of the Sacred Heart opened upon its fifteenth year on Sunday with the celebration of the fourteenth anniversary of its dedication. The occasion was marked by the usual devotions throughout the day, concluding with pontifical vespers, during which His Lordship Bishop O'Brien preached the special sermon of the anniversary.

On the text from the 23rd verse of the first chapter of St. Matthew, "And they shall call his name Emmanuel, which being interpreted is God with us," Bishop O'Brien said that the literal fulfilment of these words was found in every Catholic Church. The evangelist's quotation from the prophecy of Isais foretold to a nicety the coming of the Messiah, even to His name. These words were literally fulfilled when Christ became man, and they were fulfilled just as truly in every Catholic church throughout the world as they were during the thirty-three years of Christ's life on earth. The essential purpose in the building of a church was not for any human reason, nor for any divine reason other than it housed the eternal son of God. Whether it were a humble shack in Africa or a stately cathedral of the middle ages, there was no difference; both were the home of Jesus Christ.

In the real presence of Christ was the foundation of all religion. Take away the Blessed Sacrament, Bishop O'Brien said, and the Catholic Church would be upset. That was the reason of the old Roman persecutions. Every persecution was aimed at Christ in the Blessed Sacrament. God was with the Church, not only by His presence but also by His doctrine, Bishop O'Brien said, quoting the decree to Simon that Christ's doctrine should be preached down through the ages, and that the Church would never err in regard to faith and morals. "Teach all things whatsoever I have commanded you. He that heareth you, heareth Me." Christ therein identified Himself with the teaching and preaching of His apostles. He went even further in promising to send the Holy Ghost, the spirit of truth to abide forever with the Church, and fulfilled that promise on Pentecost Sunday. "As truth is eternal," said His Lordship, "so are the doctrines of Catholicity, for they are founded on God Himself."

Your Health

By DR. CLIFFORD C. ROBINSON

HEALTHY LUNGS

Healthy lungs simply mean lungs that are unimpaired by disease germs and respond to the free elastic movements of the chest, ribs, intercostal muscles and the diaphragm in the process of breathing.

Strictly speaking, there are no healthy lungs. All are more or less impaired, through invading dust, inhaling smoke and disease during childhood. Germs and microbes of many kinds gain entrance to the lungs by mouth breathing.

The bronchi and trachea have hair-like processes on the mucous membrane of their walls which do their best to expel minute foreign bodies and microbes from entering the lungs. But in spite of all efforts, these germs do get in and cause such diseases as influenza, bronchitis, pneumonia and tuberculosis.

The lungs in a pure healthy condition are a pearly white. Eskimos have the nearest approach to such lungs. The lungs of the city dweller are gray. The coal miner's lungs are much darker, sometimes nearly approaching black.

This does not mean that almost everybody has diseased lungs. The great majority are in fairly good condition, due principally to the fact that the lungs are great in recuperative powers. In fact, they are almost as good in this respect as the overused and much-abused heart.

To help your lungs in the fight against germs and disease you must at all times carefully observe the correct rules of respiratory health. The chest will not work in first-class condition if bent out of shape and restricted through improper posture, in its muscular movements. By keeping up your gymnastics and deep breathing exercises you can aid your lungs to healthy old age.

Remember that the lungs are a great aid to the heart in keeping up a good blood circulation. Well-developed lungs, combined with good breathing exercises, are a wonderful aid to your heart in its work for a long life.

SISTER MARY'S KITCHEN

By SISTER MARY

EGGLESS RECIPES

If you would make a boiled cake frosting without eggs or butter try this recipe. The frosting is soft and creamy and has a delicious taste.

Boiled Icing

One and one-half cups granulated sugar, 2-3 cup milk, 2 teaspoons flour, few grains salt, 1 teaspoon vanilla.

Put sugar and milk in a smooth sauce pan. Let stand until sugar and milk are well blended. Cook until a soft ball is formed when a few drops are tried in a saucer of cold water. Do not stir after the sirup begins to boil. Put the flour in a bowl. Just before the sirup reaches the soft ball stage pour a little over the flour, stirring to make a smooth paste. Add two tablespoons more of the sirup and stir until smooth. Return the sirup to the fire and finish cooking. Pour into flour and sirup mixture and let stand until cool. Add vanilla and beat until creamy. Spread on warm cake.

Caramel sauce is always good on a pudding or as a "dip" for ice cream.

Caramel Sauce

One and one-half cups granulated sugar, 1½ cups boiling water, 1 tablespoon butter, 1 dessertspoon cornstarch.

Melt sugar in an iron or aluminum frying pan. Put over a hot fire and stir constantly until melted. Let the sirup become a golden brown. Add boiling water and simmer until sirup is dissolved. Add butter and cook ten minutes. Dissolve cornstarch in a little cold milk and stir into boiling syrup. Let boil one minute and put over hot water to keep hot.

Steamed puddings are always light and moist and altogether rather better than the average baked pudding.

Steamed Pudding

Two tablespoons butter, 4 tablespoons molasses, 4 tablespoons milk, ¼ cup white flour, 2-3 cup graham flour, ¼ teaspoon soda, 1-8 teaspoon salt, ¼ teaspoon each cinnamon and nutmeg, ½ cup stoned dates.

Melt butter. Add molasses and milk. Add graham flour and mix well. Mix and sift white flour, soda, salt and spices. Add to first mixture. Stir in dates. Turn into a buttered mold and steam one and one-half hours. Serve with lemon sauce.

Lemon Sauce

One and one-half cups boiling water, ¾ cup sugar, 2 dessertspoons cornstarch, 1 tablespoon butter, 1 tablespoon grated lemon rind, 3 tablespoons lemon juice, few grains salt.

Mix sugar and cornstarch. Slowly add water, stirring constantly. Boil until clear and thick, stirring to prevent sticking. Add butter, lemon juice and rind and cook two minutes longer. Remove from the fire and serve warm.

Eggless Cake

Two cups flour, 1½ cups sugar, 4 tablespoons lard, 4 tablespoons butter, 1 cup sour milk, 1 teaspoon soda, 1 teaspoon cinnamon, 1-8 teaspoon salt, 1½ cup seeded and chopped raisins.

Rub shortening into flour with tips of fingers. Stir in sugar. Dissolve soda in sour milk and stir into mixture. Beat well and add cinnamon, salt and raisins. Turn into a buttered and floured loaf cake pan and bake forty-five or fifty minutes in a moderate oven.

ADVENTURES OF THE TWINS

By Olive Roberts Barton

"Speak a little louder, please. I'm very hard of hearing."

Away down in Dixie Land, the Twins came upon an object that looked something like a war-tank, and something like a suit of iron armor that knights of old used to wear in battle. Only it wasn't any bigger than a parcel-post package.

"What do you s'pose it can be?" whispered Nancy, touching it with her toe.

But careful as she was, the object poked a scaly head out from under its hard shell and said sharply out of its sharp nose. "Speak a little louder, please. I'm very hard of hearing."

"Don't you believe it!" called a tiny voice, and there, not far away, the Twins saw a little black ant with a red head, standing beside the door of a perfectly enormous ant-hill. "He isn't hard of hearing at all! He's got ears that can hear when anyone sneezes in China. We ants ought to know, for he hears us every time we turn over in bed even, so he does, and we have an awful time trying to stay alive, because he eats ants and—"

Nancy put her hands over her ears. "Oh, stop, stop!" she cried. "You talk so much and so fast, little ant, I can't keep up with you."

Without another word the little red-headed ant disappeared.

"I'm glad you put that sassy ant in his place," said Mister Hard-Shell War-Tank sharply again out of his sharp nose. "They seem to think I have no right whatever to eat them. Why, if all the lizards and mice and bugs in the community felt that way, I would never have a meal at all, so I wouldn't, and dear only knows, if I don't watch my Q's and P's, I'll be gobbled up myself one of these days because, much as I hate to say it, there are plenty of people waiting around to make a lunch off me."

"What is your name, please?" asked Nick. "You are the most curious person I ever saw."

"I'm called Andy Armadillo," answered Mister War-Tank. "Want a ride?"

"Yes!" cried the Twins quickly.

And they hopped right on.

Along they went along and along and along, their steed chattering like a phonograph every step of the way, when suddenly the Twins were dumped off on the ground, kerbump! And Mister Armadillo disappeared like a cent in a slot-machine.

"Wh—where are you? Oh, Mister Armadillo, where did you go?" called Nick.

"Sh! I'm down this hole! I'm minding my Q's and P's as I told you. I heard someone coming. Don't wait for me, please."

"Now you know how the ant feels," called Nancy. "Come along, Nick."

(To Be Continued)

Cobourg and District

COBOURG, Nov. 19.—About 75 representatives of the Women's Auxiliary of the Rural Deanery of Northumberland and Durham held their annual meeting here with delegates present from Port Hope, Newcastle, Orono, Cobourga and other places. Mrs. Haultain, of Port Hope, was elected deanery president. The sessions through out were interesting and helpful, and the social hour was thoroughly enjoyed. Miss Summerhayes, of Toronto, representing the diocesan board, gave an able and instructive address.

Death of Miss Convey

Miss Mary Convey, daughter of the late Mr. and Mrs. Patrick Convey and a former resident of this town, died at Toronto on Sunday, which place has been her home for the past few years.

Was Operated on Here

Henry McIvor, son of Mr. and Mrs. George McIvor, town, had an operation upon his leg at the hospital here, when a piece of the bone was removed from below the knee. It is now expected that it will be possible to fit him with an artificial limb. Last winter he met with an unfortunate accident by falling from a train between Cobourg and Port Hope and thereby lost part of his leg and one arm.

Euchre Held Tonight

Cobourg branch of the Women's Institute held a progressive euchre this evening. An old time dance was held also at the home of James McBeatty in Haldimand Township tonight. Mr. Beatty is one of the men from Haldimand Township who served with honor to themselves and country in the recent great war.

Annual Conventions Held

The annual conventions of West Northumberland Council of Religious Education were held this week at three different centres, and proved to be interesting and profitable gatherings.

At Centenary Near Roseneath

The series opened at Centenary Methodist Church in the Roseneath circuit. After the opening exercises the county officers reported for the different departments of work, and there was the roll call of schools. This was followed by a round table conference, led by Mrs. James Knox and participated in by the various Sunday school workers present. Dr. W. P. Fletcher, of the Ontario Council of Religious Education, gave an address on "The Graded School and the Grading of a County School." Supper was served by the ladies of the convention church, and a pleasant social hour was spent.

At the evening session Rev. I. G. McKee, B.A., B.D., of Baltimore Methodist circuit, a former Bridgenorth paster, spoke on the important theme, "The Why of Teacher Training," and Dr. Fletcher spoke on "Early Sod, Selected Seed, and Assurance of Harvest," laying many impressive truths and suggestions before his hearers.

At Camborne

On Wednesday the convention assembled in the Camborne Methodist Church. The leader of the round table conference at Camborne was Mrs. A. R. Harper. In the evening session at Camborne, Rev. W. A. Bremner, pastor of St. Andrew's Presbyterian Church, Cobourg, gave an able address on "The Value of Vision in Sunday School Work."

The Camborne ladies made the supper have a very pleasant social event.

At Centreton

Yesterday the convention assembled at Centreton. The leader of the round table conference there was Rev. J. S. Ferguson, pastor of St. Andrew's Presbyterian Church, Baltimore. Rev. J. N. Norton, pastor of the Cobourg Baptist Church, gave a splendid address, taking for his theme, "Seeing the People," in the evening session." The series of conventions was closed with the feeling that pleasant and profitable gatherings had been held.

The Officers

The officers of West Northumberland Council of Religious Education are: President, Rev. F. J. Horwood, Camborne; 1st vice-president, Rev. J. S. Ferguson, Baltimore; 2nd vice-president, Mr. Geo. Ingham, Roseneath; secretary-treasurer, Mr. Herbert Lander, Camborne; children's division, Rev. J. N. Norton, Cobourg; young people's work, Mr. Herbert Burwash, Baltimore; teen age boys, Mr. M. W. Sparling, Cobourg; teen age girls, Mrs. (Rev.) T. McCord, Bethesda; adult class, Mr. Archie Borman, Coldsprings; home department, Mrs. John Noble, Camborne; teacher training, Rev. T. G. McKee, B.A., B.D., Baltimore; missionary department, Miss Florence Hall, Micklow; temperance, Rev. T. McCord, Bethesda Presbyterian Church; president for Hamilton Township, Mr. Chas. Moffatt; president for Alnwick Township, Mr. Cephas Brisbin; president for Haldimand Township, Mr. C. H. Bradly, Grafton.

Marriages Are Many

At the Presbyterian manse here on Friday evening, Rev. W. A. Bremner, pastor of St. Andrew's Church, officiating, Miss Maud Lucille Kellogg, of Toronto, formerly of Grafton, was married to Mr. Henry Wilfrid Richmond Head, of Toronto.

Donaldson-Brown

Another marriage, solemnized at the residence of Rev. and Mrs. W. A. Bremner, was that of Mr. George Arthur Donaldson, of Millbrook, and Miss Marjorie Brown, of Hope Township.

Landymere-Manley

At the parsonage, Camborne, on November 9, the marriage took place of Miss Maud Manley and Mr. Harry A. Landymere, youngest son of Mr. and Mrs. Alfred Landymere, Provincial Highway East. Rev. F. J. Horwood, conducted the ceremony. The bride is a popular young lady and a graduate nurse of Cobourg General Hospital. The wedding luncheon was served at the home of Mr. and Mrs. J. Eagleson, Coldsprings, uncle and aunt of the bride. Mr. and Mrs. Landymere will reside near Cobourg on the Provincial Highway East.

PLAN CONVENTION WITH NO SPEECHES.

Informal Discussions Will Feature World Power Conference.

WASHINGTON, Nov. 19 (Associated Press).—A convention programme without a single set speech will make the world power conference, to be held in London next July, one of the unique gatherings of all time. Representatives of every nation in the world interested in the production or utilization of power will meet to discuss the policies and practices of each country.

Possibly mindful of the boredom incident to days of long and technical speeches, the directing committees have promulgated the no-speech rule and instead, the many papers to be presented will be submitted to the delegates beforehand and the sessions, continuing two weeks, will be devoted to informal discussions of the problems presented.

The conference will be held at the same time as the British Empire Exposition. While it is being promoted by the British Electrical and Allied Manufacturers' Association, it is not supported officially by the British government, but by British and American technical and industrial organizations.

C. C. Merrill, executive secretary of the Federal Power Commission, is general chairman of the American committee arranging for American participation. Secretary of War Weeks is honorary chairman and Secretaries Work Wallace and Hoover are honorary vice-chairmen.

CANCER GAINS DOCTORS WARN

Detroit Expert Tells Gathering Radium Should Cure More.

GRAND RAPIDS, Mich., Nov. 19.—"Surgeons have been operating on cancer for 4,000 years, yet little progress toward a positive cure has been made for the past 20 years. Right now there is from 20 to 30 per cent. more cancer in the world than ever before and it is increasing every year. Surgeons aren't succeeding in the number of cases they should. If they prevented all that we are led to believe they do, the disease would not be as strong as it is. Neither is radio-therapy curing the numoer of cases it should."

Dr. Rollin H. Stevens, of Detroit, president of the American Radiological Society, gave these opinions at a meeting of the Kent County Medical Society.

He was criticized by Dr. Alden Williams, of Grand Rapids, for presenting the "pessimistic side of the science of radio-therapy." Dr. Williams contended that the Detroit physician might have told how radiation has cured non-malignant diseases and given it credit.

Dr. Stevens replied that he presented the side of the subject in which he had specialized so that he might know what he was talking about.

"We are babes in the wood regarding radio-therapy," said Dr. Stevens. "We have learned a little, but we have an immense amount to learn. At first we were optimistic regarding deep, or radium therapy, and were sure that it was going to cure all known diseases. The proportion was 75 per cent. optimism and 25 per cent. skepticism. Now we have reversed the proportion after a few years of experience, and have lost our optimism regarding its being a permanent cure of cancer."

SCIENTIST SOLVED SECRET OF BIRTH.

Kangaroo at Birth Weighs Only Nine Grains and Is One Inch Long.

CHICAGO, Nov. 19 (Associated Press).—A kangaroo at birth weighs about eight or nine grains, is a trifle more than an inch long and not much thicker than an ordinary lead pencil, according to George F. Mores, Jr., of the Chicago Zoological Society.

How the baby kangaroo was born was until recently a mystery to zoologists, Mr. Morse said, because, being a pouch animal, the actual birth was difficult to witness.

"One day I noticed that one of our kangaroos was acting strangely, so I got the head-keeper to put it in a separate room used for the observation of animals," Mr. Morse declared. "We watched closely for a long time and finally were rewarded by the appearance of a tiny thing not more than an inch long on the tail of the mother kangaroo It was a baby.

"We secured it and found it weighed about nine grains. It was an inch and one-sixteenth long and not broader than a lead pencil. It was a perfectly formed kangaroo, with the exception of the hind legs, the matured kangaroos' powerful prppellor. These developed later as the baby animal grew. The front legs, however, were perfectly formed, and were used by the baby to climb back into the mother's pouch where it remains for a period of seven months."

ENDED SOCCER IN HAILSTORM

Unpleasant Football in Lancashire and Yorkshire on Saturday.

LONDON, November 18.—(Canadian Press Cable.—Football was played under very unpleasant conditions yesterday in the north which has not yet recovered from recent bad floods. Conditions in Lancashire and Yorkshire were especially unfavorable owing to the snow and sleet. The Bolton-Huddersfield match ended in a hailstorm.

Interest in yesterday's matches was not so intense as in former years at the present stage of the schedule. There were fifty thousand spectators at the Arsenal-Hotspur match at Highbury, who, although fierce partizanship was still apparent, paid a tribute to Referee Andrews of Manchester, who showed the players that he would stand for no nonsense. Mackie, the Arsenal half back repeated his recent feat of heading out a tremendous free kick taken just outside the penalty area, which stretched him all but senseless on the ground. Mackie's head was only a couple of feet from the ground when he intercepted the shot. Arsenal was presented with an easy goal in the second half through a misunderstanding by Madison.

The Clapton Orients were unlucky yesterday, no fewer than six of their goal-scoring drives hitting Oldham's cross bars or up rights. Only one counted.

The goal by which Midlesborough tok the lead against Chelsea was the subject of a lot of contention. Carr centred and both Wilson and Hampton raced for the ball. The goal-keeper got there first; the bouncing ball struck his arm, and Wilson promptly bundled both man and ball into the net. After the referee had consulted with the linesmen, the point was permitted to stand.

Charles Buchan of Sunderland scored three goals making 12 in the present season. He is now on a level with Len Davies of Cardiff as the chief goal-scorers in the first division.

HAND-PAINTED.

Embroidery and hand-painting are featured on the new latest sweater and sweater costumes. In styles the surplice, side-tie, golf coat

Packed only in tin — To keep the goodness in

CHECKERS Cut Plug

Finest Virginia Tobacco, Rich, Fragrant, Mellow

25c

Oh, My Dear! by Jack Lait

LYDIA FARRADAY had dropped in to tell her buddy, Florence McMartin, that her (Lydia's) marriage was a bloomer.

Florence was, herself, a bride. She had been at one time engaged to Lydia's hubby, Tom Farraday, so she was doubly interested.

"Flo," sighed pretty little Lydia, "that man is the most all-around false alarm on earth. He's a liar, a cheater, a loafer, a stew, a hypocrite and a coward. He hasn't the character that nature gave to a cockroach, and he hasn't the sense of honor you'd expect of a rattlesnake."

Florence had long nursed an idea that Tom Farraday measured up just about that way. She had almost married him at the high peak of an infatuation such as he inspired in women, for Farraday was a stunningly handsome man of ultra-distinguished manners, a born aristocrat, a silver-tongued talker and a perfect girl-thriller.

"Oh, my dear—what's happened?" she asked with genuine sorrow, for she was deeply fond of cute young Lydia, whom she had seen taken in and swept away by the same dazzling, silk-lined lounge-lizard who had so nearly mussed up her own life.

"What hasn't happened?" shrugged Lydia. "I tell you, Flo, the man is preposterous. He rides me as though I were some ragged intruder. He runs up outrageous bills that I have to pay, most of them for entertaining other women, I'm certain. He rolls in plastered every second night. I can't keep a maid because he forces himself on them all, though you know how blue-blooded he proclaims himself to be.

"The rest of the time he gads around at his clubs, when he isn't moping about the house in his dressing gowns. He prevaricates to me about everything, and when I get him into a corner he bullies me—why, he's threatened to beat me, and he's pinched my arms black and blue and called me every atrocious name he could turn his wicked tongue to.

"Any idea of love—that silly dream!—has passed. We haven't had a companionable, clean, wholesome hour together in weeks. When he hasn't a grouch or a hangover, and doesn't feel like battling with me or wrestling with my French maid, he takes his hat and breezes out.

"He doesn't earn anything, and his income isn't really much. I don't even know how much. But from the way he gets behind, he's either spending fortunes or getting very little. Of course, I didn't marry Tom for his money. But I'm quite convinced he did marry me for mine. What man with a germ of self-respect would let his wife write checks for his made-to-order shirts, restaurant accounts, clothes, liquor?

"He derides and insults mother, he makes advances at my little sister, Amy, who scratched his face up a week ago because he hugged her in a very unbrother-in-law fashion; he gets mysterious telephone messages right at home that he explains very lamely, and he—well, he's just impossible. Every man has faults. I know that, and I was prepared for my share. But this man—he IS a fault—he's ALL faults.

"I don't know what to make of him, what to say to him, or what to do with him, to him, or about him. He's stood my whole life on end, and I'm between two terrible problems. I can't go on living with him—my womanhood revolts against it. And I don't know how to leave him—where to go—or anything. I'm a married woman. What will I be if I leave him? What will I do with my time? What will I do with my life?"

Florence sat pensive, then answered:

"You are too young to wonder about what to do with a sweet, lovely girl like yourself, who was created to make some decent chap happy and be made happy by him. Of course, it's an awful disappointment, and all that—but you'll have to make up your mind to walk out on him, divorce him, and start in all new. You won't be the first grass-widow, or the only one, or the last. Many a girl has taken the same way out of a blind alley, retraced her steps, and found new, bright, glorious paths to walk.

"Tom is a pill, I know that almost as well as you do. He started working his system on me before he owned me. When you accepted him, I tried to hint to you, but, you see, I couldn't talk frankly. You were so pitifully in love. You wouldn't have believed me—you'd have thought it sour grapes. And if you had, it wouldn't have stopped you.

"You had to go through and get thoroughly disillusioned to cure the case you had. And it must have been a ghastly process for you, finding this thing you idealized like you did Tom, and the whole spirit of your great love, such a rotten bust.

"But now the next step is clear. You mustn't stall along. Tom won't change, except to get worse. You must quit him—immediately—and go away; abroad, I think. In Paris you can divorce him for non-support; you can divorce an American husband for snoring, over there. Thank your lucky stars you aren't poor, so that you have the means to do these things instead of having to go back to a typewriter or a counter, as so many luckless girls in the same dilemma do."

"Yes — but how can I tell him? You see, we've quarreled—plenty. But we've had no one great row at the climax of which I could pack my overnight bag and prance out. How can I walk up to him deliberately, soberly, calmly, and say, 'I'm not your wife any more, I'm going away?' Why, he'd smash everything in sight and lock me in, and—you see, after all, Flo, Tom does love me—in his peculiar way, of course. And, in spite of all I've told you, and that isn't even the interest on the rest of it, I—I——"

"I understand. You still love him."

"I—adore him. I ache for him. I know it's silly, it's all wrong. But I can't help it, dear. I know if I did take this step, I'd come crawling back to him. He only has to lay his hand on my shoulder now to get me all tingling and goosefleshy. And if I went away and thought of him here all alone—or, maybe, not alone at all, but with some other girl—I'd—why, I'd die."

"H'm," mused Florence. "That does complicate it—very, very much."

"Rather."

"Have you tried giving him a good, solid talking-to?"

"Oh, yes. I've begged, pleaded, wept——"

"No, that post-honeymoon stuff never got anybody anywhere. I mean a cold-turkey showdown talk, without hysteria or tears or names; so that he'd understand you mean it, and not just say to himself, 'Oh, she's a little highstrung to-day—she'll get over it.'

"I don't think it will get you a thing, at that, with Tom Farraday. He's very set and his characteristics are bred in the bone. I can't see any good coming of equivocation or prolonging your agony. The break-up has to come eventually, so you may just as well save yourself what further suffering and torments you can, and get it over with while you're still young and attractive enough to have another chance at happiness. My advice to you is to go home and pack and leave him a note that you're through."

"I've started to do that a dozen times. I've even written the note. I read it over ten times—then tore it up. It said:

"'My dear Tom:

"'You have destroyed all the love I had for you, after I had offered it to you in measure

"I'll do it—to-night—now!"

such as no woman ever before lavished on an unworthy man. Your attitude toward me, your attentions to other women, your habits and your ideas have made it utterly impossible for me to go on further as your wife. I am leaving—forever.

"'Your broken-hearted Lydia.'"

"Very nice—too nice. This time you just write him like this: 'Good-by. I've stood too much of your bulldozing, sponging, chasing and sousing. I'm through, and I'm off.' No broken hearts. Leave out the sorrow—that's confidential; he'll enjoy that and it will feed his vanity and his egotism. Just put in the anger. Make it cold and clear. Then go through. Whether you're still enamored of this joke husband of yours or not, it's the only way out, and you must lose no more time.

"This is just meat for him. He knows you're goofy over him, and that leaves him in soft. He hasn't any conscience or spontaneous shame. He has it figured out that you're unhappy and restless, but that you'll stick, and he can go on living with your money and having a cute little wife where he can find her whenever he's in the humor for her; besides, with relations strained, that gives him more time and more alibis for his philandering and idling, and he calculates that situation can go along indefinitely.

"And it will, too, unless you take swift, final action. I did. I was dippy over Tom, too—you know it; he's probably told you more than once. And when I decided to air him, it hurt. I was still crazy over him. But I didn't let things string along and get worse. I told him right from the shoulder—and it knocked him a twister, too. He thought he had me so hypnotized that wild horses couldn't drag me from him. But I told him, and I stood by it.

"I cried for weeks. I didn't even know Jimmy McMartin then. But I met him, and he opened up a new heaven to me that I hadn't ever known could be. He's so different. He's a man and a gentleman. I don't rave over him and kiss his picture and write him scented mash-notes that I haven't the nerve to send. No. But I respect him and I love him, he's mine and I'm his, and it will always be that way."

"Oh, you lucky, lucky girl!"

"There's a Jimmy McMartin waiting somewhere for you, too, to make what's left of your life serene and beautiful and worth while. It's too bad you had to give your first love, which is so much to a girl, to such a cad. But that's done. Now undo it as far and as suddenly as you can. You can come here to live until you decide where you want to go to. He won't bother you under my roof, either—much. He has an unholy fear of me. What say?"

Lydia sat and thought, and thought and sat. Once or twice she started to talk, but swallowed it back again. Then she whispered:

"I'll do it. To-night. Now!"

"Attagirl," approved Florence. "Be here for dinner?"

"Nothing could interest me less than dinner. But I'll be here, dear. You can depend on it."

Florence kissed her, and out she went.

Two hours later, Lydia's car drove up and her chauffeur carried in a trunk and some hand luggage.

"I left the note," said Lydia. "I didn't write exactly what you said, but I made it unmistakably decisive and as unpretty as I could find the heart to. I told him he had left me no alternative, that I was leaving, and it was the end."

"Very good."

"I told him, too, that I was coming to your house."

"Was that necessary? He'd have found out easily enough, anyway, but won't he regard that as an invitation to come after you?"

The bell rang and the servant announced Mr. Farraday. Farraday brushed in, looking nervously about. When his eyes found Lydia, he stopped, looked at her angrily, then sadly, and turned on Florence.

"What do you mean by putting my wife up to such nonsense?" he demanded.

"I didn't," answered Florence. "She told me what an oilcan you turned out to be and I offered her the hospitality of my home."

"Oh, Flo—that isn't so," interposed Lydia. "You absolutely urged me to leave Tom."

"I knew it," snapped Farraday. "Come on, dear—come home with me."

Lydia looked at Tom and at Florence, and rubbed the carpet with her toe.

"Look here, Tom Farraday," said Florence, "this little girl, whom I love very dearly, sat on that chair a little while ago and gave me a report on you that I wouldn't like to hear about my worst enemy. You've taken that adorable kid and made a hash out of her young life when she was born to be some good man's dream come true. You've got her broken, miserable, panic-stricken.

"I knew she'd get cold feet the minute she blew you. She'd go back with you this minute, and she probably will in a few minutes.

"I'm not going to try to stop her. I'm only a friend, and I'm not running a compulsory retreat for the love-shocked. But I'm going to do what I decently can for her—and for you, too.

"You're a roue, a rounder, a useless time-waster, an extravagant high-liver without any means of your own worth mentioning, a conceited and self-centered egotist spoiled by women and inflated by the minor harpies who cadge on your cadgings, and you have no reverence for man, woman or God outside you own good-looking self.

"By a break of luck for which you ought to go down on your knees to thank short-sighted Providence that threw in your way a lovely, young, affectionate, pure, amiable, rich and beautiful child who is willing to give you everything—her self, her love, her money, her tolerance—you landed yourself in luxury and gravy for life.

"And in return you abuse her and humiliate her and rob her. She still loves you—why, I don't know. But don't you doubt for one second, she also hates you. There are moments when she has good sense, and at those times she loathes you. It isn't the hot hatred caused by one terrible misdeed; it's the cold contempt growing out of a series of detestable, pride-jarring actions.

"She told me you had no character, that you were a coward and a liar. She might call you a murderer or a brute, and might be yours, body and soul, forever. But coward and liar are not in the language of love. She doesn't love you half as much as you fancy, or half as much as she, herself, believes.

"But that won't last long if you continue as you started. Lydia is not without character. When she does make up her mind to cut you, it will be the blowoff, Tom. By then she'll be a hardened, embittered woman. She'll leave you and she'll break you.

"Now—what are you going to do about it?"

"I don't see where that's any of your business, Mrs. McMartin, at all. Mrs. Farraday and I will discuss our situation, our future and our private relations in privacy, if you please. I have listened to your insulting insinuations because you are a woman and I am in your home. But I am about fed up. . . . Come on, honey—let's go home."

Lydia looked from Tom to Florence and back again, then started for her hat. Farraday looked on, with an ironical grin at Florence.

"Thought you'd break up my home, eh?" he said. "You certainly do take a lot of liberties with other people's rights and other people's affairs."

"Tom, you're hopeless," said Florence, quietly. "You win—right now. But you can't get away with it forever. Lydia told me some things that made my blood run cold. Another like them will happen—and then look out. I tell you, you don't know this forgiving, love-struck kid like I do. When she turns on you she'll give you a game that will knock you for a goal. Watch and see. Maybe you'll wish as sure as I know she will, that she had gone through to-night with what she started."

He saw Lydia, ready, in the corridor. He picked up her bag and they walked out, Lydia holding his arm clutched tight, and neither offering a good-night to Florence, who sank into a chair and sat for fully an hour, shaking her head and biting her lips.

For weeks she did not see Lydia or hear from her. But one afternoon she was startled by a furious ringing of her doorbell, and in staggered Lydia, pale, trembling, on the verge of hysteria.

"What's happened, child?" gasped Florence.

"I've—it's come. I'm through with Tom now, for good.

"I had him trailed. He's been cutting up pretty raw lately. An hour ago he came home, pie-eyed, hadn't been home for twenty hours. I knew where he'd spent every minute. I accused him, point-blank. He started his famous 'How dare you?' stuff. But I told him I'd had enough of that, and I was through. He raised his hand to me, I saw red, and that was the finish."

"You left him, eh?"

"I killed him. I shot him where he stood. 'Phone for the police, Flo, and tell them a woman that shot a drunken dog wants to give herself up."

Copyright, 1923, by International Feature Service, Inc. Great Britain Rights Reserved

P.C.I. 25, KINGSTON C.I. 7—ZEV BEAT IN MEMORIAM BY A NOSE—TIGERS TO MEET QUEEN'S

PETERBOROUGH COLLEGIATE RUGBY CHAMPIONS OF EASTERN ONTARIO; DEFEATED THE KINGSTON TEAM 25-7

Carl Browne's Squad Met Stiffest Opposition So Far In Sudden Death Second Round Game of Interscholastic Series—Howie Young Scored 23 of P.C.I. Points in Splendid Field Work.

REACH SEMI-FINAL ROUND.

The Peterborough Collegiate team won the Eastern Ontario honors and earned the right to enter the semi-final round of the Interscholastic O.R.F.U. series, at Riverside Park on Saturday afternoon by soundly beating the Kingston Collegiate twelve in a sudden death game.

Coach Browne's youngsters won by 25 points to 7 and were always in front, outscoring the Limestone City students in every period. They outplayed, outgeneralled and outlasted the Easterners, and except for a flurry early in the second half when Kingston secured their solitary touchdown and cut down Peterborough's lead to one point, the winners would not have been seriously threatened.

The temporary reverse acted as a spur upon the Peterborough crew and they came back with a rush that gave them almost complete command of the game for the rest of the distance, holding the visitors to one more point, while they added eighteen to their own total before the final whistle blew.

By periods the score was: 4 to 1, 7 to 1, 17 to 7 and 25 to 7.

Young's Big Day.

Outstanding in P.C.I.'s clean-cut victory was the sterling work of Howie Young, the winner's quarterback and field general, who gave a sensational exhibition of varied offensive skill. Young dropped two beautiful goals from the field, hit the cross-bar on another attempt from the thirty-five-yard line, made three spectacular runs for touchdowns, going fifty-five yards on the last occasion, converted one of these trys and was responsible for a rouge on a drop kick that narrowly missed the uprights, a total of twenty-three points. On top of all this he was the first man down the field on Peterborough kicks and did great work on the defensive.

Bookhout, although not called upon as often as usual to show his running ability, got away for some nice gallops, but his best work Saturday was on the defensive. He bolstered up the Petes' line in grand style, and the attack generally stopped when it reached the Petes' bulky half. Stevens ran back kicks nicely and did some great work in gathering in onside kicks, while Cole outpunted Day, the Kingston centre-half and fitted into the extension plays most effectively. Chew at flying wing generally turned in a gain when handed the ball and was effective all through the engagement, while on the line the stone-wall defensive work of Craw, who stopped play after play, and the good bucking of Martin stood out. Copping, in spite of a boil on his hand, gave another exhibition of fast and accurate snapping that enabled the Petes' running plays to get away to a flying start.

Kingston Team Smart.

In the Kingston crew the local students met the smartest and best drilled Interscholastic team they have encountered this season. The visitors had a repertoire of line plays, cleverly masked and mostly of the delayed variety, that they used to good advantage, but this method of attack was too slow to match the trick plays of the Peterborough squad, and the extension runs and Young's dashes around the end of the line. The result was that the visitors, after making twenty-five or thirty yards by line plays, would eventually lose possession on a fumble or because of interference, and the Petes would recover all the lost ground and more on a play or two. In addition, the Peterborough crew were obviously in better condition and were going stronger in the last period than the first ten minutes.

Grimason and Day on the visitors' back division were the best of the rear guard, the former making the longest Kingston run of the game, while Day kicked and caught well. On the wing line the plunging of Vokes, the middle wing, made him always prominent, and Arkley and Laturney did nice work.

The best of sportsmanship was shown by the visitors. On one occasion when they tried an onside back in the last period and recovered the ball for a good gain, Referee Sweeney Davis was uncertain as to whether or not McKelvey, a substitute wing man, who was not "onside" on the play, had been hit by the ball and McKelvey, a brother of the famous "Red" captain of Queen's unhesitatingly admitted that he had been hit, although the admission cost his team thirty yards and the possession of the ball. The Peterborough team showed their appreciation of the incident by roundly applauding McKelvey.

The teams:

Kingston C. I.

Flying wing, Grimason.
Halves, Scott, Day, Lennox.
Quarter, Boyd.
Snap, Strange.
Inside wings, Reid, Harkness.
Middle wings, Vokes, Arkley.
Outside wings, Vince, Laturney.
Subs., Bews, Gardner, Donnelly, McKelvey, McCartney, Trowbridge.

Peterborough C. I.

Flying wing, Chew.
Halves, Cole, Bookhout, Stevens.
Quarter, Young.
Inside wings, Killaly, Craw.
Middle wings, Martin, Ebbs.
Outside wings, Outram, Yelland.
Subs., Neal, Pogue, Fraser Woods, Henry, Thompson.
Referee, Sweeney Davis, Toronto.
Umpire, E. Sheehy, Peterborough.

First Quarter.

Peterborough kicked off and were on the aggressive right off the reel, getting the ball on Kingston's 35-yard line on a weak kick by Day. After gaining 5 yards on two line plays, Young tried a goal from the field, missing the posts, but the Petes forced a rouge on the play. Peterborough 1, Kingston 0.

Kingston, using a delayed buck to good advantage carried the ball to centre on a series of successful plunges, only to lose possession on a fumble. A couple of extension runs pulled off in snappy style by P.C.I. drove the play to Kingston's 25-yard line, and Young dropped a neat goal from the field. Peterborough 4, Kingston 0.

Kingston rallied and forced the Petes back on the defensive. Getting possession of the ball when Bookhout dropped it in a line plunge they made yards twice in succession and finally from the 35-yard line Day punted over the Petes' line for a rouge.

Peterborough 4, Kingston 1.

A beautiful run by Young who faked a pass and then went through himself put the Petes in possession at centre. Martin added eight more on a swinging buck and then a Young to Cole to Bookhout extension run looked good for a touchdown. After carrying the ball 40 yards, Bookhout dropped it as he was tackled 2 yards out, and Kingston got out of a bad hole, plunging the ball away from the danger zone.

Second Quarter.

When the teams changed ends at the close of the first quarter, Kingston lost possession of forward pass, and the Petes threatened again. An onside kick play was called back, however, and the visitors got the ball again, only to lose it on their 35-yard line for running interference. On the third down Young dropped another beautiful goal from the field. Peterborough 7, Kingston 1.

Peterborough continued to press, and in the next few minutes Young nearly added three more points when on his attempted drop goal from the 35-yards the ball struck the cross-bar. Copping was offside on the play, and Kingston got possession at the 35-yards line. They gained on line plunges and finally when Cole missed Day's long put at his own 40-yard line the visitors recovered the ball. Half-time was called before they could take advantage of the break.

Third Quarter.

Kingston kicked off in the third quarter and Chew made a nice run back, dodging half a dozen tacklers. P.C.I. smashed through for yards, but Kingston tightened up and forced them to punt and Outram was caught offside on the kick, the visitors getting possession 35 yards out. Showing their greatest offensive strength of the day the visitors ploughed through for a touchdown in four plays, Grimason taking the final plunge that carried the ball over the Petes' line. The try was not converted, but the visitors were only a point behind. Peterborough 7, Kingston 6.

Kingston Dangerous.

Grimason took the kick-off and ran the ball back past centre and the Easterners were dangerous again. However, after the ball had changed hands several times with no particular advantage to either team Chew broke through the Kingston line at centre and grabbed a loose ball. The Petes immediately started a snappy offensive that terminated in a touchdown. An extension run gained 15 yards, Ebbs plunged for 15 more, and Young circled Kingston's right and for a 25-yard dash for a try which was not converted. Peterborough 12, Kingston 6.

The visitors rallied for a few minutes finally forcing a rouge on a long kick by Day. Peterborough 12, Kingston 7.

Then the Petes came on and for the balance of the game dominated the play. Stevens started them on their way by grabbing a loose ball at centre and then by completing an onside kick with a neat catch while surrounded by Kingston players. Bookhout smashed through for 10 yards carrying the ball to Kingston's 30-yard line and on the next play a fake extesion run skirted Kingston's left end and romped over for a try. Everybody but the Kingston left outside was caught cold on the play and Young eluded his tackle. The try was not converted. Peterborough 17, Kingston 7.

Fourth Quarter.

Early in the last quarter a Young to Bookhout to Cole run carried the ball into Kingston territory again, and Cole kicked over for a rouge.

Peterborough 18, Kingston 7.

Peterborough continued to press. Young got away for a nice gain and Cole boomed a long punt over the deadline for another single. Peterborough 19, Kingston 7.

Sensational Play.

Kingston tried hard in the face of the big handicap, but the Petes held them safe with the play around midfield until finally the most sensational play of the day gave the local students their final points. With the Petes in possession of centre a fake line play and get clear away. He outsprinted everybody behind him and easily eluded the Kingston rearguard running 55 yards for a beautiful touchdown. Young made a fitting climax to a great performance by converting neatly.

Peterborough 25, Kingston 7.

Summary.

First period—
Peterborough — Rouge (Young) 1, goal from field (Young) 3—4.
Kingston — Rouge (Day) 1—1.
Second period—
Peterborough — Goal from field (Young) 3—3.
Kingston — Nil—0.
Third period—
Peterborough — Try (Young) 5, try (Young) 5—10.
Kingston — Try (Grimason) 5, rouge (Day) 1—6.
Fourth period—
Peterborough — Rouge (Cole) 1, dead line (Cole) 1, try (Young) 5, convert (Young) 1—8.
Kingston — Nil—0.

RUGBY RESULTS

Canadian Semi-Final.					
TIGERS	7	1	10	6	24
HAM. R. C.	0	0	0	1	1
Exhibition.					
QUEENS	1	1	7	0	9
ARGONAUTS	1	0	1	2	4
Intermediate Intercollegiate Final.					
ST. MIKE'S	0	0	0	0	0
R.M.C.	1	0	7	0	8
R.M.C. has 2-point lead.					
Junior Intercollegiate..					
VARSITY	0	0	1	3	4
LOYOLA	3	0	5	6	14
Intermediate O.R.F.U.					
SARNIA	1	6	5	5	17
GALT	1	0	1	0	2
PARKDALE	0	0	1	0	1
DUNDAS	0	2	1	8	11
Junior O.R.F.U.					
Y. M. H. A.	0	0	1	0	1
TORONTO C.C.	1	5	0	6	12
S. THOMAS	6	6	6	6	24
SARNIA	0	0	0	0	0
O.R.F.U. Interscholastic.					
U. T. S.	5	6	6	6	23
S. JEROME	0	6	0	3	9
C. C. I.	1	0	6	0	7
PETERBORO	4	3	10	8	25
GALT					13
GUELPH					7

MANY UPSETS IN COLLEGE RUGBY

Yale Smothered Princeton By 27-0—Colgate Dimmed Syracuse Glory.

NEW YORK, November 18. — As a contributor of upsets the Peniultimate Saturday of the current gridiron season stands alone, unexcelled, unapproached by any of the upsetting days of the 1923 campaign.

Out of a clean unclouded sky came the Colgate tempest which swept twice across the hitherto inviolate Syrcause goal-line, and wrecked the hitherto victorious Syracuse record with a 16 to 7 defeat.

Iut of the same calm surroundings whirled the Pittsburg tornado which left the hitherto undefeated Washington and Jfferson team the flattened recipient of a 13 to 6 trouncing.

Nor was football fandom at all prepared for Brown's 20 to 7 defeat of Harvard; Columbia's 21 to 0 slaughter of New York University; Penn State's 21 to 0 victory over Pennsylvania, nor the one sidedness of Yale's 27 to 0 trouncing of Princeton.

Yale was the general favorite in this last named engagement, and a Yale victory was expected, but a victorious margin of 27 points, a margin greater than all but one in the 50 years of Yale-Princeton football relations exceeded by many points the forecasts of many of the football experts.

The Syracuse and Pittsburg occurrences served to reduce the list of undefeated eastern elevens to three—Cornell, Yale and West Virginia.

Yale's great victory over Princeton, Cornell's 52 to 0 triumph over Johns Hopkins, and West Virginia's 48 to 0 defeat of St. Louis all were so impressive that favoring any one of the three above the others is a task few football writers seem inclined to venture.

Yale's victory stamped the team as one of the greatest in Yale's history. Their defeat ended for Princeton the sorriest season since Roper took charge of the team.

OLD COUNTRY RUGBY.

LONDON, Nov. 19.—(Canadian Press Cable)—Rubgy football games Saturday were:

Royal Naval College 16; Old Blues 3.

Old Merchant Taylors 24; Old Mill Hillians 3.

London Irish 8; University College School Old Boys 11.

Old Alleynians 22; Old Leysians 17.

Old Edwardians 7; Moseley 11.

ZEV REDEEMED IN GREAT RACE

Crossed the Wire Neck and Neck With In Memoriam — Thrilling Finish.

LOUISVILLE, Ky., Nov. 19.—(Canadian Press).—By virtue of a scant nose victory over In Memoriam, the Rancocas Stable's Zev was enroute to Baltimore last night with the three-year-old turf crown in his possession. In what today seemed destined long to hold a place as the closest and most thrilling finish in the annals of the American turf, Harry F. Sinclair's crack colt flashed past the wire at Churchill Downs Saturday neck and neck with Carl Wiedemann's In Memoriam.

So close was that breath-taking finish to the mile and one-quarter match race between the two great colts that the judges' decision was necessary to establish the winner. Trained observers, experienced in judging close finishes, and many of the approximately 40,000 turf fans gathered to watch the race, thought the Wiedemann colt had won.

Time for the race was 2.06 3-5, three and two-fifths seconds slower than the track record for a mile and a quarter, made by Woodtrap in 1921, and a second and one-fifth slower than the time for the distance made by Zev in winning the Kentucky Derby.

In defeating In Memoriam, the conqueror of Papyrus and Kentucky Derby winner, not only recovered prestige lost as a result of finishing second to the Wiedemann colt in the Latonia championship, but gained new laurels by taking first place as the greatest money-winning race horse in the world.

Mr. Sinclair received $25,000 as the winner's share of the $30,000 purse for the match race, swelling the total of Zev's winnings to $301,073, and putting him ahead of the two English cracks, Tsinglass, with $291,275, and Donovan, with $277,215.

The son of The Finn-Miss Kearney goes to Bowie scheduled to meet Rear Admiral Cary T. Grayson's My Own, in a match race there on a date to be agreed upon during the week.

Zev's triumph in Saturday's match race here also probably means that he will represent the United States in an international race for a purse of 1,000,000 francs to be decided at Longchamps Course, near Paris, next May. The international race is planned as a six-cornered affair, and an invitation to the winner of Saturday's race to participate was received before the match was run.

FRENCH ARRANGING RACE FOR NEXT SPRING

PARIS, Nov. 18.—The victory at Churchill Downs on Saturday of Zev over In Memoriam has made Zev the choice of the United States horses which are being considered for the international race to be held at the Longchamps course on May 3 of next year.

M. Wertheimer owner of Epinard the chaimpion French three-year-old, will sail for New York, December 1. He will get in personal contact with Mr. Sinclair immediately upon his arrival and arrange with him various details of the race.

Invitations to the British and Spanish Jockey Clubs and the Italian and Belgian Racing Socities are being drafted and will be dispatched in a few days. The French racing Committee hopes that before December 15 it will have secured replies from all countries interested in the race. It is the present intention of the French Committee, which is headed by Henri Letellier, that the cup to be put up for the race next year will go to the country from which the winning horse hails and that it will be competed for annally

LOYOLA AGAIN JUNIOR COLLEGE CHAMPIONS

MONTREAL, Nov. 19.—Loyola College retained their laurels as junior intercollegiate rugby union champions for the second successive year when they defeated the University of Toronto juniors at the Percival Molson Memorial Stadium on Saturday afternoon 14 to 4. A distinct margin in the play of the first half, a bad break for Varsity in the third quarter and a splendid play by Loyola backs in the dying moments of the game accounted for the victory.

Dempsey Buying String of Ponies

SAN DIEGO, Cal., Nov. 19.—And now entered into the realm of racing none other than the heavyweight champion of the world, Mr. Jack Dempsey. It was learned here today from an apparently unimpeachable source that for several months Clarence Buxton has been quietly collecting high-class thoroughbreds for the fighter.

Firm Friend, bought in New York last month by Buxton from Sandy McNaughton, will be the first of the lot to display the new racing colors of the "Manassa Mauler" on the track when Tia Juana opens Thanksgiving Day.

COBB GOES TO THE DOGS.

Ty Cobb and His Champion Setter.

AUGUSTA, Ga., Nov. 19.—"Every man, woman and boy should have a hobby."

"The country would be a heluva lot better if more people went to the dogs."

It is the voice of Tyrus Raymond Cobb speaking. He ought to know. He has a hobby and its dogs.

Down this way the papers refer to him not as one of the greatest, if not the greatest, ball player ever, but as Cobb, the dog fancier. In this field he's a star, too.

"Why not," he asks. "Baseball is my profession and dogs my hobby. If I were a dog breeder by profession then I would play ball for the fun of it, as my hobby. Everybody should have a hobby—some recreation which is a complete change from his regular line of work."

Cobb's Hall, a fine setter, has won numerous championships, including the Georgia field trial title for two years and the Continental event as well.

CLOSE SCORES AT ARMORIES

Three of Saturday's Softball Games Decided By One Run — Engineers Win Two.

Five fast soft ball games were played in the Armouries on Saturday. In the afternoon three good games were played, between the Brintons and the Quakers, Lock Works and Engineers and the C.N.R. and the Porcelain.

The first was a one-sided fixture, the Quakers winning easily by the score of 19 to 2 after seven innings of play. The Brintons tried hard throughout the game, but they could not check the heavy hitting Quakers, who scored in every innings of the game. They scored three in the first, four in the second, third and fifth, one in the fourth and three in the sixth, totalling 19. The Brintons scored one in the second and sixth, totalling two. Umpires Kay, Lebarr and Frick.

The teams lined up as follows:

Brintons — Corbett c, Bishop p., Jenkins 1b., Lackey 2b., Tayor 3b., McMartin r.f., Thomas l.f., Cripps s.s., Ross s.s.

Quakers — Kearnes s.s., Graham l.f., Guerin 1b., Meyett s.s., Collins 3b., Turner c., Carruthers p., Cunningham 2b., Sullivan r.f.

Gave Engineers a Battle.

In the second game the Lock Works and the Engineers met in a battle royal which lasted for eight innings, the latter winning by the close score of 12 to 11. The two teams were very evenly matched. The brilliant work of McDougal and Thorndyke, the Lock Works' short stop and pitcher respectively, had a lot to do with the good showing they made. Thorndyke pitched steady ball throughout. Langley also pitched a good game. The Engineers put the game on ice in the sixth after two men were down, when eight of their men crossed the plate before the third man could be put out. When the Lock Works took the field in the last inning the score was tied 11 to 11. The Lock Works tried their hardest to prevent the Engineers from scoring, but the Engineers got the breaks in this innings and won by the score of 12 to 11. The game caused more interest than any other game this year. The teams lined up as follows:

Lock Works—McDougal ss., Nicholls 3b., Thorndyke p., Taylor c., Black 1b., G. Connors 2b., J. Connors s.s., Westbrook l.f., Guerin r.f.

Engineers—Patterson s.s., McPherson c., Burgess s.s., Langley p., Munroe 1b., Cruthers l.f., Jackson 3b., Allen r.f., McLeish 2b.

The score by innings:

Lock Works.....020 002 43—11
Engineers.....002 008 11—12
Umpires—Kay and LeBarr.

C.N.R. Drop.

In the third game between the C. N.R. and the Porcelain the latter won by the score of 6 to 5 after nine fast innings. In the earlier part of the game the C.N.R. were leading by the score of 5 to 1 and holding the Porcelain hitless, but the luck changed and the Porcelain got a couple of breaks in the right time which brought them up one run behind the C.N.R. In the first part of the ninth the C.NR. failed to score and in the last the Porcelain pounded Bradley for two runs, thus winning the game, which they never expected to win in the earlier stages.

Nature was a sensational catch by McLaren. The teams lined up as follows:

C.N.R.— Delahye c., Bradley p., Delahye 1b., McLaren 2b., Clancy 3b., Howard s.s., Turnbull s.s., Houlihan l.f., Rowe and Rundle r.f.

Porcelain —R. Dyer c., O'Dette 3b., Murphy 1b., McKim 2b., F. Dyer r.f., Nicholls p., Meagher s.s., Paquette lf., Richmond s.s.

Umpires—Kay, Lebarr and Frick.

Score by innings:

C. N. R. .....000 4-1 000—5
Porcelain .....000 010 032—6

Teachers Defeated.

In the evening the Brass and Teachers clashed at seven o'clock, the former winning by the score of 8 to 7 after eight fast innings of ball. The Brass scored two in the fourth, one in the fifth ,four in the sixth and one in the eighth, totalling eight. The Teachers scored one in the second, two in the third, one in the fifth and one in the seventh, totalling seven. The feature of the game was a one-handed catch by Ahearn. The teams lined up as follows:

Teachers— Langford, Deyell p., Bolton 3b., Park s.s., Copp 1b., Dearborne 2b., Frost r.f., Kerr l.f, Stacey s.s.

Brass—Bennett c., Pacey p., Williams 1b., O'Toole s.s., Ahearn 2b., Battley, Mahood 3b., Thompson l.f., Harris r.f.

Score by innings:

Brass ..... 000 214 01—8
Teachers ..... 012 120 10—7

In the second game the Engineers defeated the C.N.R. by the score of 12 to 6 after nine fast innings. The feature of the game was a double play from B. Jackson to W. Jackson. The teams lined up as follows:

Engineers — McCarney r.f., Burgess ss., Cruthers 1b., McPherson c., Langley p., W. Jackson 3b., Metheral 2b., B. Jackson s.s., Allen l.f.

C.N.R.— Delahye c., Bradley p., Delahye 1.b., McLaren 2b., Clancy 3b., Howard s.s., Turnbull s.s., Houlihan l.f., Rundle r.f.

Score by innings:

Engineers.....052 012 020—12
C.N.R.....003 000 201— 6
Umpires —Kay, Lebarr and McMartin.

Sank 120 Balls Without a Miss

LORAIN, Ohio, Nov. 19.—(Canadian Press).—Charles Weston, former world's pocket billiard champion, and representative of Lorain in the national championships, broke the world's record for high consecutive run in a practice match here Saturday night when he ran off 120 balls, without a miss. The world's record, held by Ralph Greenleaf, of Philadelphia, present champion, is 100. The record, played outside of a match game, is unofficial.

HAMILTON TIGERS TRIM CRAIG CREW

Rowing Club Made Poor Showing in First of Canadian Play-offs.

HAMILTON, Nov. 19.—(Canadian Press)—In a loosely-played game which was far from championship calibre, the Hamilton Tigers defeated Hamilton Rowing Club, champions of the O.R.F.U. by 21-1 Saturday afternoon before a large crowd at the H.A.A. grounds. The Tigers also won the Glassco Cup given for the city championship, and the right to meet Queen's University at Kingston next Saturday in the semi-finals for the Dominon championship The game was scarcely under way before the Tigers scored a point, and from that time on the result was never in doubt.

After the Tigers had piled up a safe lead, they used their substitutes. The Big Four champions showed superiority individually and collectively. Their backs worked together, and their combination plays were ground gainers. The Tigers held "Gear" Elford, the big Rowing plunger, and other huskies were unable to make even a dent in the Tiger line. The Tiger backs directed their kicks to Vanluven and Norton.

THIS WEEK'S BOWLING AT WATER STREET ALLEYS

CITY TEN PIN LEAGUE

Monday, 8 p.m.—Crescents vs Quakers.

Tuesday 8 p.m.—C.G.E. vs Belmont Club.

Thursday 8 p.m.—De Laval vs C.P.C.

Friday 8 p.m.—High Rollers vs Lawn Bowlers.

MERCANTILE FIVE PIN LEAGUE.

Monday 8 p.m.—Lock Works vs Westclox.

Tuesday 8 p.m.—Merchants Press vs Wm. Hamilton.

Thursday 8.30 p.m.—Bell Telephone vs Nashua Paper.

Friday 8 p.m.—Examiner vs Red Ferns.

OTHER SCHEDULED GAMES.

Tuesday and Thursday at 7 p.m.—Brinton Carpet Intershop League.

Wednesday Night—Examiner Intershop League.

Monday and Wednesday at 5 p.m.—Quaker Oats Intershop League.

JOE MARDSEN WON PRIZE

Last weeks prize was won by Joe Marsden in five pins rolling the high three games of the week at Solomon's Alleys, with the score of 676.

SENATORS IN WINNIPEG PLAY REGINA TONIGHT

WINNIPEG, Nov. 19.—(Canadian Press)—Tommy Gorman and his famous Ottawa Senators arrived Saturday night to compete in the professional tournament here and had a fast workout Saturday night and again yesterday and looked pretty good despite their lack of practice. They oppose the Regina team Monday night.

The probable line-up for tomorrow's night's game follows:

Ottawa—Benedict, Boucher and Clancy; Nighbor, Broadbent and Deneny. Subs: Darragh, Hitchman and Helman.

Regina—McCuskie, Traubb and Dutkowski; Stanley, Hay and Gagne. Subs: McVeigh, Asseltine and Irwin.

BOXING UNION WAARD TITLES

Seven Americans Are Designated By International Body — Siki's Name Struck Off.

PARIS, Nov. 19.—(Canadian Press)—Seven world championships were awarded United States boxers by the International Boxing Union here Saturday.

Battling Siki was deprived of his title of light heavyweight champion of the World, the category being left vacant.

The National Boxing Association of America was requested by the International Union to designate a United States light heavyweight champion, or organize competition among the boxers of this class, the finals to be held before July 31, 1924.

The International Union will organize a similar competition in Europe and the winners in the two competitions will meet to decide Siki's successor to the title, Georges Carpentier, owing to his failure to respond to the French Boxing Federation's request of August 25, is disbarred from competing for the championship in Europe.

The following boxers were recognized as world champions by the Union:

Flyweight—Pancho Villa.
Bantamweight—Joe Lynch.
Featherweight—Johnny Dundee.
Lightweight—Benny Leonard.
Welterweight—Mickey Walker.
Middleweight—Harry Greb.
Heavyweight—Jack Dempsey.

The European champions in the same order are: Michel Montreuil, of Belgium; Bugler Lake, of England; Eugene Criqui, of France; Harry Mason, of England; Piet Hobin, of Belgium; Roland Todd, of England, and Erminio Spalla, of Italy.

Mike McTigue is recognized as world's light heavyweight champion by the boxing organizations of the United States, by virtue of his defeat of Battling Siki in their match at Dublin last St. Patrick's Day. McTigue won the referee's decision in the contest, which went 20 rounds. The European Boxing bodies contended, however, that Siki had failed to weigh in, and on this technicality the title was not at stake.

Gene Tunney of New York is the recognized United States light heavyweight champion.

REQUIRE CARPENTER TO START AS A NEWCOMER

PARIS, Nov. 18—The sessions of the International Boxing Union closed today with a discussion of various details concerning amateur boxing, dealing specially with amateur participation in matches in connection with the Olympic Games.

The Union decided that should Georges Carpentier elect to enter the competition for light heavy weight championship which will be staged at the beginning of 1924, his entry will be accepted. The Union took the ground that Carpentier's challenge to Battling Siki was null and void, and that Carpentier, although a former holder of the championship, in order to attempt to regain his title must go through the elimination process the same as a newcomer.

Carpentier is away on a hunting trip but Francois Descamps, his manager, declared tonight that Georges would not avail himself of the Union's "kind offer."

"HEAVIES" ARE MATCHED,

PARIS, Nov. 19. — (Canadian Press)—Quintin Romero-Rojas, the Chilean heavyweight pugilist, and Marcel Nilles, former heavyweight champion of France, have signed articles of agreement to meet in a twenty-round bout here, December 1.

STARR SKATES
MADE IN CANADA—USED ALL OVER THE WORLD
STARR SKATES STAY SHARP

Figure Skating Comes Easier on the Starr

"International" FIGURE SKATE

The skate that is selected by the leading "pros" and amateurs all over the world.
After you learned to walk, you wondered what sport there was in mere crawling. After you learned to swim; you couldn't see much fun in shallow water bathing.

BEST—BECAUSE OF THEIR TEMPER

So, after you make those graceful glides, curves, sudden twists and fancy corkscrews and you feel the thrill of accomplishment in having mastered the skate waltz, you'll wonder how you were content with "just skating." Figure skating isn't so very difficult—requires practice of course, and, what is very important, the right kind of skates.

Get a pair of the famous STARR "International" Figure Skates.

Notice in the illustration above; the special toe and heel plates with saw teeth in front of blade—also the scientifically correct radius of the runner, which has the additional special feature of being hollow or gutter ground, and tempered by the STARR process, of course.

Write for Catalogue

The STARR M'FG CO. LIMITED
Dartmouth - - - Nova Scotia

Toronto Branch
122 Wellington St. West

He'd not be Any Girl's 'Honey'

NO girl was going to sting him! No, sir! Then a beautiful little zipper came buzzing along and--- well, it's not what you think!

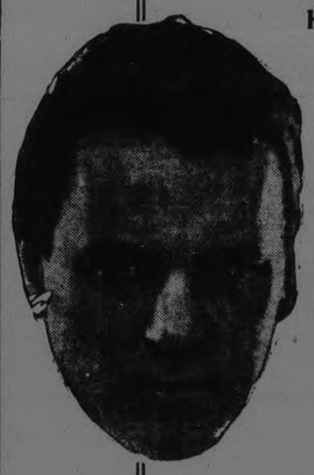

THOMAS MEIGHAN

in

George Ade's Comedy Success

WOMAN PROOF

Cast includes LILA LEE

Pantages Entertainment

MON. - TUES. - WED.

Sports

JACK RENAULT TOO CAUTIOUS

With Even Break of Luck May Get a Chance at Heavyweight Title.

By HENRY L. FARRELL.

NEW YORK, Nov. 19.—(United Press).—Jack Renault, the Canadian heavyweight, wants to fight Jack Dempsey for the world's championship, and if he has an even break in luck, he may get a shot at the title.

Renault is, at the present time, anything but the logical contender for Dempsey's crown, but he will make himself one because he is going about it the right way.

After knocking out Floyd Johnson, Renault said he was willing to fight Harry Wills, Tom Gibbons and Luis Firpo to prove his right to meet Dempsey.

Leo Flynn, Renault's manager, is one of the shrewdest managers in the business, and he is also one of its most fluent orators. Flynn has done a lot of talking in advancing the claims of other heavyweights, but he seems to be sincere in his willingness to put Renault through the real test.

* * *

Renault now is not a great fighter. He may develop into one because he cannot help but improve himself by fighting top-notchers. The Canadian, in his present form, seems only to lack the aggressive spirit of a natural fighter. It is said of him that he is a "front runner," but he showed no signs of being timid in the Johnson fight.

When allowed to fight his own way or when he can force his opponent to fight his way, Renault is a good fighter. He can box and he can hit. His punching is accurate and well timed, even if it does lack the power of Dempsey, Gibbons and Wills.

Renault's worst fault lies in his tendency toward too much precaution. He prefers to play safe instead of charging in aggressively when he gets an opening. Had he been a great fighter he would have stopped Johnson many rounds before the fifteenth. He passed up many opportunities because he preferred to stay back and counter Johnson when he tore into him.

* * *

He cannot do that against Gibbone, Wills or Firpo. Only a rushing, charging fighter of the Dempsey type will beat the three leading contenders for the title.

Renault would not last five rounds if he tried to stand back and smack Gibbons, Wills or Firpo when they came into him. One good crack from any one of them would remove all chances for Renault to return a punch.

One thing is certain, and it will be a big help to him, Renault will not be over-matched. If Leo Flynn wants to match Renault with Gibbons, Wills and Firpo, it is a cinch that Flynn believes in his fighter. Flynn never will knock over a big money prospect for a little ready dough.

Floyd Johnson was one of the most promising young heavyweights to come up in four years, but he is clear out of the class now because he was over-matched in every one of his fights. He had nothing but courage, and a stout heart isn't the factor now that it was in days of Bat Nelson.

* * *

The only way to get a contender into a heavyweight championship fight now is to send him out and make him force his way into the match.

Johnson was forced and he would have reached the goal if he had the ability. Firpo was forced and he got there because he had some ability. Renault will get there because he is being forced.

On the other hand, as a marked contrast, is the case of Harry Wills. He has been the outstanding contender for four years and he is now on the outside because he would not take the chance.

* * *

Baseball Gossip.

Two years ago in Buffalo, where all the high minds of the minor leagues had gathered in annual session, fortunes were being tossed about the hotel corridors for minor league ball players.

Jimmy O'Connell had been knocked down to the New York Giants for $75,000. Detroit had passed over a pile of money for Sylvester Johnson and the bidding was spirited on star players.

Minor league owners were praying: "If I only had a player to sell."

Meanwhile, Jack Dunn, with a quarter of a million dollars worth of star material on his Baltimore club, sat by smilingly and refused to sell.

"He's going to keep them too long. He'd better sell while the prices are high," Jack Hendricks, the Indianapolis sage remarked.

That very thing seems to have happened.

Last year, the Yanks offered $100,000 for Joe Boley, the Baltimore shortstop. The Giants offered $60,000 for Lefty Groves, a pitcher, and other major league clubs wanted Dunn's other stars, but he wouldn't sell.

Now, it seems, he can't sell. His players are no longer so valuable and the major league buyers are no longer offering six figures for players.

Dunn, apparently, kept them too long.

* * *

"He's twenty-nine and he's got a bad leg," John McGraw said in explaining why he was no longer willing to renew the bid of $200,000 he once made for Rogers Hornsby, the Cardinal star.

"He's got a bad leg," is a statement worth a lot of consideration in reckoning the value of the National League's most valuable player.

Legs go bad first on ball players and they don't last long when they haven't the foundation to keep them going.

LEAGUE SCHEDULE OF LADIES' BASKETBALL

Nov. 23—
Y.W.C.A. vs. Quaker Oats.
C.G.E. vs. Canadian Woollens.
De Laval vs. Normal School.
Nov. 30—
C.G.E. vs. Quaker Oats.
Y.W.C.A. vs. Normal School.
De Laval vs. Canadian Woollens.
Dec. 7—
De Laval vs. C.G.E.
Y.W.C.A. vs. Canadian Woollens.
Quaker Oats vs. Normal School.
Dec. 14—
De Laval vs. Y.W.C.A.
C.G.E. vs. Normal School.
Canadian Woollens vs. Quakers.

All these games will be played at the Y.W.C.A. on Friday evenings at 8 o'clock.

BASKETBALL LEAGUE PROPOSED BY OSHAWA

OSHAWA, Ont., Nov. 19.—(Special)—The forming of a High School Basketball League with Peterboro, Port Hope, Cobourg and Oshawa as the contesting teams, is the latest venture of the local knowledge youths. Organization is only in the talkative stage yet, but representatives from the four towns will likely get together within the next week to complete details.

OSHAWA NET GUARDIAN OPENED LUNCH PARLOR

OSHAWA, November 19 (Special to The Examiner).— Claude Wilson, who in 1915-16-17 was net guardian with the Toronto professional hockey team, and of late years on the umpire staff of the Central Ontario Amateur Baseball League, on Saturday placed himself at the mercy of the local town assessor for business taxes by opening an up-to-date lunch parlour to be known as the "Bluebird."

REGENT
HUNTER STREET

To-day we present
ALICE CALHOUN
in
"One Stolen Night"

Added Attractions:
THE LEATHER PUSHERS and COMEDIES

Mats. 10c and 15c. Eves. 10c, 15c, 20c

A Scene from Adelaide Matthews and Anna Nicholls' Honeymoon farce comedy, **"JUST MARRIED,"** booked at the Grand Opera House, Matinee and Night, Saturday, November 24th, following triumphant engagements in New York, Boston, Philadelphia and Chicago. Seats now selling. Mail orders received now.

THEATRES

"JUST MARRIED"

Notice that Jules Hurtig, in association with the Messrs. Shubert, will present "Just Married" at the Grand, is an announcement of more than ordinary import to the theatre-going public. This city is extremely fortunate to be one of the limited number of cities on the Around The World Tour which will be priviileged to see "Just Married" which has enjoyed engagements of unprecedented length in the larger cities of the country. Mr. Hurtig has kept the Broadway cast intact so that this city will see the identical production that electrified New York for two years, Chicago for six months, Philadelphia for four months and Boston for five months.

"Just Married" was written by Adelaide Mathews and Anna Nichols, authors of "Scrambled Wives" and "Nightie Night."

The action of "Just Married" covers seven days, the time required for the French liner Lafayette to sail from Bordeaux, France, to New York. Some oddly assorted couples are on board, which includes Mr. and Mrs. Jack Stanley, two youthful honeymooners who are attempting to keep the fact a secret; Mr. and Mrs. U. Makepeace Witter, who have been married twenty years and are more or less cynical; their respective niece and nephew, Roberta Adams and Percy Jones, who are engaged; Victore Bertin, a French girl whom Percy promised to marry unknown to his fiancee, and, last of all, Robert Adams, no relation to Roberts, whose only excuse for being on board is that he landed there after indulging in red wine.

The company includes Ruth Thomas, Constance Cameron, Therese Quadri, Lillian Paige, Jane May, Marie Ainsworth, George Snyder, Wallace Ray, Ben Ells, George Paige, Yates Price, John Riley, Robert Barclay, Walter Hagerty, Fred Atkins and Joseph Atwood.

Clifford Stork staged the entire production under the personal direction of Jules Hurtig. At the Grand Saturday, November 24th.

"CHEERIO!"

The Dumbells Company Limited, will Offer Captain Plunkett's Fifth Annual Canadian Revue, "Cheerio," at the Grand, Commencing Monday, November 26th.

The organization is still headed by Canada's favorite stars, Ross Hamilton and Al. Plunkett, supported by all the favorites of last season's "Carry On" company and augmented by several new artists. The best known of these being John Hagan, the famous "Ginger" of the 2nd division show in France. Mr. Hagan has just concluded four years with the George Edwardes Company, having been the featured comedian in "The Lady of the Rose," and "Whirled Into Happiness."

"Cheerio" is an entirely new production in every way. Not a line or song ever used in any of the former "Dumbells" revues has been incorporated in the book or score of "Cheerio." There is just enough war-stuff to give due respect to the inception of the organization, and remind us again, "lest we forget," that Canada is proud of her soldier boys and the glorious traditions which they founded for all time.

AT THE REGENT.

ALICE CALHOUN HAS ANTIQUE JEWEL

Learns of City of Brass While Making Picture

"One Stolen Night," which will be shown at Regent Theatre today, is a story of the desert where Arabs and caravans are part of the atmosphere. The mystery and lure of the Sahara, with Egypt, the Sphinx, Pyramids and tombs as a background, cannot be equalled. It is in to this country that Alice Calhoun travels for this picture and for the nonce becomes a real daughter of the desert.

When the picture was under construction a fan in Cairo, who had read of the film, sent Miss Calhoun a rare Egyptian pendant to be worn for luck. It is of antique workmanship and was found in one of the tombs. Accompanying the gift was its history, and according to the claim there is only one other like it in the world. Who knows what lies hidden in the desert sands? The recent discoveries at the tomb of Tutankhamen make it hard to tell just what is hidden in the desert

A British soldier, used in the picture and formerly stationed in Egypt, told Miss Calhoun of the "city of brass" mentioned in the "Arabian Nights Entertainments" and verified by archaeologists. The French Government is trying to locate this ancient city and plans to send armored tanks into the desert to unearth it. It is sacred to a band of Bedouins who inhabit the district. They are very ferocious and no party sent out to rediscover the "city of brass" has ever returned. Occasionally a traveler will return with fantastic tales of capture by Arab outlaws and imprisonment near this city.

The soldier presented Alice a ring which she wore in the picture, and with it he presented many strange and wonderful tales of the desert and its wonders st'll hidden by the ever shifting sands. The ring was taken from an old mummy, according to tradition, and is many thousands of years old. The stone it contains is rare and of great value.

Every child bringing a
HORSESHOE
TO THE
Royal Theatre
THURSDAY-FRIDAY- SATURDAY
will be admitted
FREE
TO SEE
HOOT GIBSON
in "Out of Luck"

AT THE CAPITOL.

THOMAS MEIGHAN AT CAPITOL TODAY, TUESDAY AND WEDNESDAY

When Thomas Meighan's latest Georg Ade Paramount picture story, "Woman Proof," is flashing on the screen of the Capitol Theatre tonight, the spectators will see a genuine explosion of nearly seven thousand cases of dynamite which was used in the blasting of a thirteen-mile tunnel at Huntington Lake, Cal., where work on the biggest hydro-electric project in the world, involving the expenditure of $27,000,000, was in progress at the time the picture was filmed.

This tunnel passes through a mountain, making the waters of Huntington Lake available for electric power. It is said to be the longest tunnel of its kind in the world. The project was undertaken by the Edison company to develop electric power for Los Angeles. This location is 340 miles northeast of Hollywood, in the Sierra Mountains, and was chosen after a prolonged search for a spot where the most spectacular scenes of this kind could be filmed.

Mr. Meighan plays the role of a civil engineer who is supervising this huge industrial scheme. In the picture the tunnel is supposed to cave in, entombing scores of workmen. The rescue of these men forms some of the most thrilling scenes in the picture. The picture was directed by Alfred E. Green The following are the supporting players: Lila Lee, leading woman; Robert Agnew, Charles A. Sellon, Vera Reynolds, Bill Gonder and Mike Donlin.

GLORIA SWANSON GAINS IN POPULAR STAR CONTEST

Gloria Swanson made a big gain during the past three days in the Popular Star Contest now being held by the Capitol Theatre. Votes came pouring in for the popular play and now she is running second to only Norma Talmadge. The standings as compiled on Saturday night are: Norma Talmadge, 333; Gloria Swanson, 302; Thomas Meighan, 298; Alice Terry, 275; Betty Compson, 250; Bebe Daniels, 203; other stars too numerous to mention have also received several votes. One striking feature is the fact that the renown Rudolph Valentino received 277 votes the first three days of the contest and since then has gained only 11 votes, making his total 288. The last votes will be received on Wednesday night and the star having the most votes will be presented in his or her latest picture for the first three days of next week. This is possible only because of the wide connections of Famous Players Canadian Corporation, operators of the Capitol theatre, who are, thus, enabled to get the latest picture made by any star.

AT THE ROYAL.

"A ROYAL DIVORCE" AT ROYAL TONIGHT UNDER AUSPICES OF PETERBORO SCHOOL AND HOME ASSOCIATION

Tickets for "Royal Divorce" can be purchased at Kent's, Payne's, Warne's or Nugent's Drug Stores. This remarkable production is presented in co-operation with the Peterboro School and Home Association and crowded houses are already assured.

"A Royal Divorce," the big motion picture which right now is the sensation of England and every country in Europe will have its first Peterboro run at the Royal Monday.

"A Royal Divorce" is the story of Napoleon Bonaparte, the most fascinating personality in the world's history, and the picture, which tells the intimate, personal story of all the great figures in Napoleonic history, Napoleon, Wellington, Marie Louise, Josephine, and others, is announced as the greatest picture of all times.

Be that as it may, "A Royal Divorce" in its runs in England and other European countries, is certainly creating a sensation such as finds no parallel in previous motion pictures. "A Royal Divorce' is playing to tremendous runs in every country in Europe, in many places of which other big pictures, such as "The Birth of a Nation," "The Four Horsemen" and "Robin Hood" have never even been heard of.

The picture was made by an English producer, C. B. Samuelson, and was photographed in England, France, Russia, and different European countries. The cast includes many famous English actors, headed by Owlym Evans, who plays Napoleon, and Gertrude McCoy, who takes the role of Josephine, the latter of which, after her wonderful performance in "A Royal Divorce," is now the toast of the whole European continent.

The one feature which distinguishes "A Royal Divorce" from all previous big pictures is that although two million dollars was spent in staging the Burning of Moscow, the Retreat from Moscow, the return from Elba, the Battle of Waterloo, and other tremendous historical sights, the picture remains first and foremost an intimate personal romance, with the main part of the action given in fascinating close-ups. And the acting is such as we seldom find in pictures made in America.

Even the spectacle side of the picture stands out from other big cinemas, in that all the spectacles are actual historic events, and have a quality of fascinating and arresting interest which belongs only to the realm of history.

On top of this is the fact that the most glorious period in all the history of the world is the European history of the Napoleonic era, which goes back only a hundred years to the times not far removed from us, but at the same time characterized by a spirit of romance and adventure which captivates one's senses.

The Empress Josephine, the beloved one of the greatest personality the world has ever seen, is a character that will endear herself to the public of every nation, and this part, taken as it is by that wonderful English actress, Gertrude McCoy, establishes itself almost as the outstanding bit of the piece, with the possible exception of Napoleon himself, who, as rendered by Gwlym Evans, the famous Welsh actor, has already been commented on by the press in six or sevep different languages in the different countries of Europe.

TRINITY SUNDAY SCHOOL SERVICE

Rev. F. E. Malott, Former Pastor, Was Visiting Speaker.

The anniversary of Trinity Sunday School was held yesterday, with Rev. F. E. Malott, B.A., B.D., former pastor of the church, now in charge of Bridge Street Methodist Church, Belleville, as the visiting speaker.

The occasion was very successful, and marked with excellent congregations for the morning and evening services, and an attendance of nearly five hundred people present at the afternoon session, held in the Reid Street Hall.

Rev. Mr. Malott spoke with particular reference to the children of the Sunday School, in his morning address, entitled "The Magic Mirror." The afternoon talk was along Sunday School lines, and the evening sermon was an inspirational sermon, "A Rendezvous with Life."

In the morning, Sunday School members attended the service in a body.

In the evening, when the church was packed to capacity, the musical service, in the capable hands of the choir leader and organist, Mr. Geo. H. King, was particularly effective, and received much praise from a pleased congregation.

The Trinity Sunday School Orchestra took part in the programme, and the choir was augmented to 80 voices, forming an "echo" choir, with many of the singers occupying the rear upper gallery, facing their companions in the choir loft at the front.

Numbers given included "Still, Still With Thee," with solos taken by Mrs. E. Kitney and Miss M. McBain of Springville, followed by "God that Madest Earth and Heaven," with obligato by Mrs. H. F. Doig, and Rodney's "Calvary," in which solos were taken by Mrs. Geo. H. King and Miss W. Murray of Springville.

At the afternoon session, the presence of the youngest and oldest members of the Sunday School was recognised. The youngest member, one of the Cradle Roll children, is Eric Marshall McBain, just fifteen days old, who received a silver cup, and the oldest mmeber is Mr. John Best, Donegal Street, 80 years of age, who received a bouquet of flowers.

INSTEAD OF MILK.

You can sometimes use water in mixing a cake when there is no milk available, and you will find the cake lighter and less likely to scorch.

PRINCE RETURNED AT TENSE MOMENT

Stresemann Bewails the Untrustworthiness of Former Kaiser's Son—Broke Faith, He Says.

BERLIN, Nov. 19. — (Canadian Press).—"The former Crown Prince deliberately broke faith with me," Chancellor Stresemann wailed on Saturday to the Socialists, who pointed out as obvious that by permitting the former Kaiser's son to return the Chancellor had brought fresh international complications at a tense moment.

Stresemann then plunged into the Shakespearean lament on untrustworthiness of princes. The Socialists do not know whether to believe it, but the story he told them is this.

Before he became Chancellor, Stresemann went to Wieringen to see the former Crown Prince. He had been an admirer of Friederich Wilhelm and has paid tribute to him in writing. Stresemann promised if he obtained power, he would permit the return. Stresemann kept his promise, but implored the former Crown Prince not to move without consulting him on the advisability of the time of departure from Holland.

GRAND Opera House
Matinee and Night
Saturday Nov. 24th
AROUND THE WORLD TOUR
JULES HURTIG
In association with Messrs. Shubert, present

A Honeymoon Farce-Comedy, With 1,001 Laughs!

PRICES: Night, $2.00, $1.50, $1.00, 75c, 50c.
Mat.—$1.50, $1.00, 75c, 50c.
Seat Sale Thursday, 22nd Nov.
Mail Orders Now.

GRAND 3 Nights com. Mon. Nov. 26
THE SHOW YOU HVVE WAITED MONTHS TO SEE!
The Dumbells Co. Ltd.
Present THE BEST ALONG THE LINE!
Capt. Plunkett's 5th ANNUAL REVUE "CHEERIO"
WITH ROSS HAMILTON AND AL. PLUNKETT
The Best DUMBELLS Show Yet
Prices: 25c $1.50 Seats Thurs.

G. B. SAMUELSON Presents
"A ROYAL DIVORCE"
The Greatest Picture of All Times
The Sensation of Every Country in Europe

$2,000,000
Was spent in staging the Battle of Waterloo, the Burning of Moscow, the famous Retreat from Moscow, Napoleon's Return from Elba, and fascinating scenes in all the Imperial Courts of Europe for this unparalleled motion picture.

A ROYAL DIVORCE
Is now playing to unheard of sensational runs in England, France and every country in Europe. It's appeal is sweepingly Universal. An English picture made by English actors and directors, it has turned out to be a world-wide sensational success.

ROYAL—NOW SHOWING
10,000 feet of film! As Big as the Birth of a Nation!

Presented in Co-operation with Peterborough Central School and Home Association
Tickets may be purchased at Kent's, Payne's, Warne's, or Nugent's Drug Stores.

TO-NIGHT'S THE NIGHT TO-NIGHT

LOCALS

DR. T. P. McCULLOUGH,

Eye, Ear, Nose and Throat Specialist, 166 Brock St. Phone 36W. dtf

HAROLD DUNFORD'S AUTO LIVERY.

Call 224 for Taxi and Auto Service. New Seven-Passenger Studebaker in Service. 78d-199

CORD WOOD SAWS.

Cord wood saws. Wood split pulleys, general transmission, fire brick and fire clay. Consult the G. Walter Green Co. 6d-122-4429.

PHONOGRAPH REPAIRS.

T. Griffin, 124 Park Street, opposite C. G. E. 'Phone 2163W. Prompt attention. m-w-f-122-4097

FREE BICYCLE STORAGE

When the bad weather comes and you finally have to lay the old reliable bicycle away bring it to us and we will give it good treatment and comfortable quarters through the winter months. 'Phone 897. White's Cycles & Sports Ltd. 212 Charlotte street. 4d 16 19 21 23

VIOLIN RECITAL

The pupils of Marie Bramwell Hoyland will be heard in recital on Tuesday evening November 20 at 8 o'clock in the Conservatory Hall. The public is invited. Silver collection. 2d 118 4434

AUCTION SALE.

Household furniture and furnishings, at the home of Mr. T. Holden, 431 Rogers street, on Wednesday, Nov. 21st. Entire contents, including piano. Sale 1.30 p.m. W. J. Hancock, auctioneer. 3d-17-19-20-4427.

COKE AND WOOD

Nut Coke for heaters and ranges. No soot, no smoke, or waste.— 1-2 ton or 17 coal bags full $7.25; 1-2 cord 12" Dry Mix Wood $4.75; 1-2 cord 12" Dry Hardwood $7.00. —DINSDALE'S, 'Phone 153. dtf

ANNUAL MEETING.

Of East Peterborough U.F.O., at Norwood, on Wednesday, Nov. 21st, at 1 p.m. There will be a speaker from the head office. Everybody welcome. M. E. Smithson, County Director. 1d118 4446

GOLF CLUB BROKEN INTO

Provincial Constable R. F. Davis has succeeded in recovering part of the booty taken from the Peterboro' Golf Club house on Friday night or Saturday morning. Further developments are expected.

EMPLOYMENT SITUATION

The following report is from the Employment Bureau for the week ending November 17th. The Bureau had 57 new applicants and 85 placements the greater part of these being sent to the bush.

PEARL BURFORD

Brilliant Concert Pianist of Toronto will be heard in one of her delightful programmes in the Conservatory of Music Hall, Friday evening, Nov. 30 Miss Burford is one of the most outstanding of Canadian Pianists. 1d 118 4448

"INVESTMENT SUPREME."

Place your Money where it is safe. "Security first." With your Surplus Money, buy Dominion of Canada or Province of Ontario Bonds. See Reg. H. Turner, 543 George Street. 'Phone 501. 14d-129-4416

WEEK END FIRES

Saturday evening at 9.30 the Fire Department was called out to Box 16 at the corner of Bethune and Perry street. It was a false alarm. At 11.03 yesterday morning the department was called out to the new substation. No damage.

CLEANING AND PRESSING

For cleaning and pressing which restores your clothes to a condition of newness unexcelled try Frank Hourigan, 161 Hunter street. All work done by hand and by workmen who, knowing their business, never disappoint. 'Phone 228J. mwf 140

FARM SALE.

Tuesday, November 27th, at the home of the late William Swinton, first line of Smith, two miles west of the city, 6 horses, 10 cows, 10 sheep, sow, full set of farm implements, blacksmith's outfit, etc.; 12 months credit. Sale at 1:30 p.m. — W. J. Hancock, auctioneer. 7d14 16 19 21 22 23 24 4386

HOCKEY PLAYERS.

The Peterborough Intermediate O.H.A. team will hold a training work-out at Brock Street Rink tomorrow night at 7.15 o'clock, and there will be another on Thursday night at the same hour.

All Intermediate players are asked to attend these preliminary workouts, which it is hoped will put the team in good condition by the time the first ice practice is possible.

THE LURE OF WHITE MAGIC.

The above caption has been given to that charming territory, "Algonquin Park in Winter," by those who have enjoyed its wonderful attractions. Bracing atmosphere and just the place to revel in the winter sports for which Canada is justly famous. The Highland Inn opens for the reception of guests, December 15th. Write N. T. Clarke, Manager, Algonquin Park Station, Ont., for booklet, or consult with any Canadian National Railways agent.

WORLD FELLOWSHIP

World Fellowship Week was remembered at the local Y.W.C.A. last week by several special meetings, including a gathering of the ladies on Wednesday afternoon, when Rev A. J. Langford gave an address a meeting of senior girls on Wednesday evening, and two small pageants given by the C.O.S. class and the Saturday afternoon Club at the rooms, on Saturday afternoon, the latter attended by number of the mothers of the children taking part.

Presentation and Xmas Gifts

None too soon to select a Xmas Gift, for you can have a better selection to choose from now than later.

GOLD WATCHES
PEARL AND DIAMOND TIE PINS
10 AND 14 KT. CUFF LINKS
WALDEMAR CHAINS
CIGARETTE CASES
TRAVELLING SETS
MILITARY BRUSHES
WATERMAN FOUNTAIN PENS.

We will Engrave and put aside any Gift until called for.

WarneBros.
DIAMOND HALL
349 George Street

FOR BETTER HEALTH

Consult DR. LANGFORD, Chiropractor. Office, Bank of Toronto Chambers. Hours—10-12 a.m., 2-4 and 7-8 p.m. At Lakefield Tuesday and Friday afternoon. dtf.

TO GIVE ADDRESS LOCAL ENGINEERS

An address on "The St. Lawrence Ship Canal and Power Development," by D. W. McLachlan, M.E.I.C., of Ottawa, will form the main feature of the annual meeting of the Peterborough branch of the Engineering Institute, to be held tomorrow evening.

Mr. McLachlan, who, for the past five years, has acted as engineer in charge of the proposed St. Lawrence Ship Canal surveys, and is a member of the Canadian and American Societies of Civil Engineers, is well posted on his subject matter, and his address should prove of extreme interest.

In 1906, Mr. McLachlan graduated from McGill University, Montreal, taking the British Association medal in Civil Engineering. During his college course, he won numerous prizes, including the Flett Prize for field work, and in the intervals between university years, received a great deal of practical knowledge from work done for the Grand Trunk and Canadian Pacific Railways and the Montreal Harbour Commissioners.

After graduation, Mr. McLachlan was resident engineer of the construction of the Brandon-Saskatchewan and Hudson Bay Railway. In 1907, he made surveys for power development on the River Trent in the vicinity of Campbellford and in the Niagara Peninsula.

In May of that year he entered the employ of the Department of Railways and Canals as assistant engineer of the construction of Sections 4, 5, and 6 of the Trent River Improvements, later receiving the appointment of Division Engineer in field charge of the same work. In 1910 he entered the Inside Service of the Department of Railways and Canals as hydraulic engineer, and from 1910 to 1913 was engaged on a great variety of canal and railway problems; the provision for development of power on the Trent, the location of the Welland Ship Canal, the improvement of the St. Lawrence, the design of the Car Ferry Terminals at Port Borden and Cape Tormentine, the design of extended facilities for the Intercolonial Railway, and the approval of routes for railways.

In July of 1913, Mr. McLachlan took charge of the building of a terminal for dockage facilities in the estuary of the Nelson River on the west coast of Hudson Bay. The financial condition of the country forcing a cessation of this work in 1918, Mr. McLachlan returned to Ottawa, where he again took up the further development of plans for the improvement of the St. Lawrence River. Since 1918 he has looked after the maintenance of the Port Nelson harbour work, as well as acting as engineer in charge of the proposed St Lawrence Ship Canal surveys.

Addresses at the annual meeting will also be given by W. J. Fraser, president of the Canadian Engineering Institute of Canada, and Fraser S. Keith, general secretary of the Institute.

BIRTH

WEBB—On Sunday, Nov. 18th., at Montreal West, Quebec, to Mr. and Mrs. Herbert H. Webb, a son.

Financial News and Views

Canadian Stock Exchange — And Mines — | New York Stock Exchange — and Curb Prices —

Today's Quotations and Opinions and Reviews of the Markets.

NEW YORK, November 19.United Press. — Anglo French relations remained in a state of crisis over the week end, but the seriousness of the situation was relieved at the start of the new week when it was announced that the conference of ambassadors had arrived at a compromise on the re-imposition of allied military control over Germany. This development gave a buoyant tone to the stock market in the early dealings.

Baldwin rebounded to 127, up practically two points, and active short coverings took place all through the list. Further impetus was given to the recovery in the general list by the good feeling resulting from the increasingly bright prospects for the success of the Mellon tax reduction program. President Coolidge's position in its favor brought additional buying into the industrial group before the close of the first hour. Bald win reached a new high on the current upswing at 128¾ and a pronounced strength cropped out in a number of specialties, one of these was Cuba Cane preferred, which moved up to 49 against Saturday's low of 46½; two years ago Cuba Cane owed $28,400,000; at the close of the company's fiscal year, September 30, current liabilities were only $5,367,000, including a $3,000,000 of the remaining bank loan which was paid off Nov. 1. The elimination of the bank loans means a saving of around $1,300,000 annually to Cuba Cane or $2.50 a preferred share. Incidentally the market value of Cuba Cane preferred and common stocks is only $1,100,000 in excess of the bank loans paid off in the last two years, with current liabilities down to around $3,000,000. Cuba Cane would be justified in resuming the preferred dividends. Sterling enjoyed a vigorous rebound in the late morning, coming back more than four cents from its recent low in response to the favorable turn in the Anglo-French crisis, stocks continued to display strength the upward movement broadening toward noon.

Bullish demonstrations went ahead in many sections of the list. Among the oils, Cosden and Standard Oil of New Jersey were favored, while Schulte was the leader of the specialties. Electric Storage Battery reached new high ground on the movement in anticipation of a substantial extra payment the first week in December. A recovery of more than 5 points to 23½ reflected the difficulty in borrowing the stock experienced by shorts since the returns began to be made on the plan whereby it is to be converted into Cold Dust stock. United States Cast Iron Pipe common advanced three points to 40, reflecting the declaration of a dividend of ½ per cent last week. This is the first distribution on Cast Iron Pipe common stock since 1907. The company has had an exceptionally good year with earnings estimated at over $14 a share on the common after allowing for the 7 per cent, preferred dividend.

The opening prices included: U. S. Steel 92 5-8; American Loco., 73 7-8, up 5-8; Studebaker 101¼ up 3-8; Baldwin 125½ up 3-8. Southern Pac., 86 1-4, off ¼; Can 98 up 1-4; Union Pac., 131 up ½; Davison Chemical, 61 up 1-2; Woollen 70 3-4 up ¼; Texas Co., 38 3-8 up 1; Corn Products 127 3-8 off 5-8; Dupont 129½ up ¼; Erie 17 1-8, up 1-8.

(Quotations supplied by Arthur C. Hawley. 'Phone 229M.)

NEW YORK STOCKS.

	High	Low	Close
Amer. Can.	100½	98½	100¼
Amer. Loco.	74⅜	74⅛	74⅞
Amer. Smelters	57½	—	—
Amer. Woollen	72¼	70⅞	72¼
Anaconda Cop.	36¾	—	—
Atchison R.R.	95½	—	—
Baldwin Loco.	128¼	125½	128⅛
Balt. & Ohio	57⅛	57⅛	57⅜
Beth. Steel	51⅞	49¼	51⅞
Cal. Pet.	22¼	21¾	22¼
C. P. R.	143⅜	—	—
Ches. & Ohio	72	—	—
Chile Copper	27⅜	27⅜	27⅜
Chandler	51½	51¼	51½
Coca-Cola	71⅝	—	—
Corn Products	127⅜	127⅛	127⅜
Cuba Am. Sugar	30	—	—
Cont. Can.	50¾	50½	50½
Cosden Oil	27½	26½	27½
Crucible Steel	65⅛	64½	65⅛
Davison Chem.	63⅞	61¼	63¾
Erie R.R.	18⅛	17¾	18⅛
Erie First	27	—	—
Famous Players	64½	63¾	64½
Gen. Asphalt	32⅝	31½	32⅝
Gen. Motors	14	13⅝	14
Gulf State Steel	80⅞	79½	80½
Houston Oil	51½	—	—
Ind. Alcohol	59	58¼	59
Int. Nickel	11⅜	—	—
Kennecott Cop.	34¼	33½	34¼
Marine Pfd.	33½	31¾	33
Northern Pac.	52	51¾	52
North-West	60¼	—	—
Pan-Amer. A	59⅝	58¼	59⅝
Pan-Amer. B	57⅝	56½	57½
Prod. & Ref.	18¼	—	—
U. S. Rubber	36	34¼	36
Rock Island	24⅛	23½	24⅛
Sinclair	18⅞	18¼	18⅞
Sears Roebuck	85¾	84½	85¾
Southern Pac.	86⅝	86¼	86¾
Southern Rly.	36	35⅜	36
Studebaker	103¾	101¼	103⅜
U. S. Steel	93⅜	92⅝	93⅜
Submarine	12⅜	12⅛	12⅜

CANADIAN STOCKS.

	High	Low	Close
Winnipeg Power	30	28½	29¼
Asbestos	26	26	23
Atlantic Sugar	14¼	14¼	14¼
Abitibi	58	56½	58
Brazilian	37⅝	36½	37½
Bell Tel.	123½	123⅛	123½
Brompton	37½	36½	36½
C. P. R.	148½	148½	148½
Brit. Emp. Steel	12¾	12¾	12¾
Can. Steam.	10¾	10	10¾
Can. Steam. Pfd.	42	40¾	42
Cement	85	84	85
Dom. Power	39	39	39
General Elec.	112¼	112½	112¼
Montreal Power	125	124	125
Breweries	52¼	51½	52¼
Smelters	25½	25½	25½
Spanish River	84¾	83¼	84¼
Span. River Pfd.	94	93	94
Toronto Rly.	82	81	81⅝
Twin Cities	69	68½	69

BANKS.

Union	106¾	106¼	106¼
Toronto	172½	171¾	172½
Imperial	172	171	172
Royal	211	211	211
Dominion	185	185	185

MINING STOCKS.

COLD.

	Asked	Bid
Beatty	8	7⅝
Anex	2½	2
Argonaut	65	64½
Atlas	—	4⅞
Baldwin	6	5½
Buckingham	5¼	4⅞
Clifton	11⅜	11
Con. West Dome	25¼	25
Dome	—	1825
Goldale	51	50
Hollinger	1135	1125
Hunton	8	7½
Hattie	12	11¾
Keora	—	8¼
Kirkland Lake	32	30
Lake Shore	357	350
McIntyre Mines	1675	1640
Moneta	18	17½
Newray	42	40½
Keeley	—	185
Porc. Crown	7½	7
Preston	13	12½
Label Oro	29	28¾
Teck Hughes	123	121
Tough Oakes	69	67½
Indian Mines	68¾	68
Vickers	27	25
Vip. Con. Mines	92	90
Wakenda	4½	4
Wasapika	4	3¾
Wettlaufer	14	13
West Tree	8	7¾

SILVER.

Beaver	23½	23
Castle Trethewey	40	39¾
Lorrain Cons.	14	13½
Crown Reserve	62½	62
La Rose	—	20½
McKinley	13½	12½
Mining Corp.	274	270
Peterson Lake	11	10⅞
Bidgood	6½	6⅜

SKELETON WILL BE LOOKED INTO

May be the Remains of Ambrose Small of Toronto Fame.

TORONTO, Nov. 19.—(Canadian Presbs.)—To see whether or not the skeleton of a man found in a bush about eight miles east of Toronto, might be Ambrose J. Small, missing Toronto theatrical magnate, it is probable police officials will make an examination immediately. The condition of the remains indicate that the body had been in the bushes several years. Mr. Small disappeared in December four years ago.

ADDRESS A MEETING IN THE BY-ELECTION

OTTAWA, Nov. 19.— (Canadian Press.)— Premier Mackenzie King will, it is understood, address only one meeting in Halifax on behalf of the Liberal candidate in the by-election there. According to present plans, the Prime Minister will arrive in Halifax on Friday, November 30th and speak there that evening. He will leave for Ottawa shortly after and is expected to reach the capital on Sunday, December 2nd. Mr. King is planning to pay a visit to his constituency of North York shortly after his return.

STERLING RATE NEW LOW LEVEL

NEW YORK, Nov. 19.—(Canadian Press).—Sterling exchange established another low record for the year at the opening of to-day's foreign exchange market, demand bills being quoted at 4.28¾, or 1 5-8 below Saturday's closing rate.

Foreign exchange traders described the movement as a "flight from pound to dollar," which has been under way since the announcement of the forthcoming British elections with the tariff as the chief issue.

WAS REMANDED.

W. Webb, caretaker of St. Paul's church, Lakefield, arrested in connection with the theft of a quantity of clothing from Sherin's store a week ago, appeared in County Police Court this morning, and was remanded until Thursday, when he will appear in Lakefield.

Webb pleaded guilty to three charges and not guilty to a fourth. All of the offenses took place in Lakefield, and some of the booty, it is alleged, was found in his home, while quantities were found in the basement of St. Paul's church by men employed in repairing the furnace.

Y.M.C.A. SALESMANSHIP PUBLIC SPEAKING BUSINESS LETTERS CLASSES

These Courses Are Open to All Young Men at Remarkably Low Cost You have been considering such training — ACT NOW — Enrol Today

PHONE 246 - Y.M.C.A. OFFICE

Society

Rev. F. E. Malott, of Belleville, was in the city yesterday for the Sunday School anniversary services at Trinity Metohdist Church. Rev. A. J. Langford supplied for Mr. Malott in Belleville, at Bridge Street Church.

Prize-winners at the card party held in the Parish Hall of the Church of the Immaculate Conception on Friday evening were Mrs. W. J. Gallegher and Mr. William McAuliffe. There was a good attendance at the affair, which was held under the auspices of Groups Three and Four.

The Junior Chapter of the I.O.D.E. gave a very successful dance on Friday evening at the home of Miss Emma Lou Chenhall, Water Street, at which a number of the Kingston Collegiate rugby team were guests. Among those present were: Misses Bertha Hill, Dorothy Moir, Frances Ackerman, Mildred Morphet, Marion Webber, Helen MacFarlane, Jean Fraser, Margaret Mason, Marjory Turner, Sidney Mervin, E. Killaly, E. Cottrell, Miss McIntosh, Martha Kirn, D. Goodwin, J. McDuffee, J. Gilman, G. Hall, Marjorie Hobson. Messrs. A. Hill, H. Bletcher, A. Sowden, G. Eastwood, B. Fraser, Dobbin, Cole, Cormack, Coulthard, Cowan, Donnelly, Killaly, Widdess, Hall, Miller Thompson, McDuffee Stock, Henry, Benton, and many others.

Mr. Jas. Davis and Mr. Jas. Todd motored from New York to spend a few days with the former's parents Mr. and Mrs. Davis, Murray street. They were accompanied from Toronto by Mr. and Mrs. W. B. Davis and son Harold.

Mr. and Mrs. Fred Read and two children who left for Los Angelec, California last week, were due to arrive at their destination yesterday morning. Mr. and Mrs. W. H. Barry, who are also leaving the city for Los Angeles in the near future, will be here for about ten days longer.

A meeting of the Peter Robinson Chapter I.O.D.E. was held in the green room of the Young Women's Chrisjian Association, on Saturday afternoon the Regent, Mrs. F. C. Webber, presiding. The report of the Treasurer Miss Gladys Mulholland disclosed a very satisfactory condition of finances the present balance amounting to over $350. The sum of $10 was voted toward the Y.W.C.A. campaign fund.

The Misses Helen Howson and Ethel Nichol were appointed a committee to look after the society's relief work programme.

Convenors of committees in charge of arrangements for the Chapter's Christmas week dance were appointed. Miss Hazel Buller will supervise the card tables, Miss Gladys Patterson the refreshments, Miss Gladys Mulholland the advertising and Miss Mary Harstone the decorations.

The many friends of J. Marshall, 549 Harvey street, who was injured in a collision of his express rig with an automobile last week, will be pleased to learn that his condition is improving.

Mrs. G. Water Fitzgerald, 296 Burnham street, has returned home after spending the past two weeks with friends in Toronto and Oshawa.

Mrs. Vera Sanderson spent the week end with friends in Oshawa.

IN MEMORIAM.

In memory of Charles McCall, who passed away in the township of Douro:

The nineteenth of November, dear daddy died,
Four years have passed away,
The vacant chair looks lonesome still,
His life was kind, mild and true,
A loving father and husband too,
He loved his Bible and daily prayer,
To meet his reward beyond the veil,
At last, he gently passed away
To meet his Saviour at the judgment day.

—Inserted by His Wife and Family.

MISSION SERVICES

Daily Mission services are being held this week except Saturday in St. Georges Church.

Holy Communion at 8.30 a.m.
Children's Mission 4.15 p.m.
Mission Service and instruction eight o'clock p.m.

1d 118 4441

IN MEMORIAM

FLANNERY—In loving memory of our little son Victor Thomas Flannery who died Nov. 19th 1921.

We who loved you sadly miss you,
As it dawns another year,
In our lonely hours of thinking.
Thoughts of you are always near,

When the shades of night are falling
And we are still alone,
There often comes a-longing—
If only Victor could come home.

—Sadly missed by his mother, father and sister Blanche.

IN MEMORIAM

LEBARR. — In loving memory of Pte. Harold LeBarr, 5th C. M. R., who died of wounds received at Passchendaele, Nov. 19th, 1917.

—Inserted by the Family.

RADIO

Heard over a Northern Electric set last night from Pittsburgh, Pa., a splendid service and sermon from the First Baptist Church of that city.

NORTHERN ELECTRIC GETS RESULTS! We are District Agents.

J. M. Greene Music Co., Ltd
House of Good Music - Charlotte St.

WEDDING BELLS

KLINE—WARNE.

The marriage took place at Los Angeles, Cal., on 17th November, by Rev. R. C. Parker, of West Adams Methodist Church, of William Kline, to Florence Mabel Warne, eldest daughter of the late Mr. and Mrs. A. J. Warne, Peterborough, and sister of Messrs. S. C. Warne, W. B. Warne, E. E. Warne, and Mrs. Roy Hutchinson, of this city.

OBITUARY

ARTHUR VASS.

At this home, 9 Brown Street, early on Sunday morning, Arthur Vass, at the age of 39 years, passed peacefully into rest after a long illness, which he bore with Christian patience.

He was a life-long resident of Peterborough, and for over five years was a valued employee of the De Laval Company as storekeeper, and among his fellow-workmen he was a popular favourite.

There are left to mourn his loss, his wife, and one son Harry, as well as three brothers, Albert, William and Walter, and two sisters, Mrs. F. Panter and Mrs. W. J. Conners.

The funeral will be held on Tuesday, 20th November, at 2.30 from his late residence, 9 Brown Street, Brownton, with Rev. James Rollins of St. Andrew's Church and Rev. M. C. Mackinnon of Knox Church officiating. Interment in Little Lake Cemetery.

WINTERBOTTOM—LEACH.

A quiet but very pretty wedding took place at three o'clock on Thursday, 15th November, at St. John's Church, when Edith, only daughter of Mr. and Mrs. J. Winterbottom, 106 Cameron Street, was united in the holy bonds of matrimony to Robert Leach. Rev. W. R. Courage, of St. George's Church, performed the ceremony.

The bride who entered the church on the arm of her father, looked lovely in brown silk canton crepe, with hat to match, and carried a bouquet of Ophelia roses and maiden hair fern. The bride was attended by Miss Evelyn Freeman, who looked lovely in brown silk with hat to match and carried a bouquet of Ophelia roses. Mr. Squire Winterbottom, only brother of the bride, supported the bridegroom.

The groom's gift to the bridesmaid was an onyx ring set with a pearl, and to the groomsman gold cuff links. After the ceremony the guests returned to the home of the bride, where a dainty wedding supper was served. The many costly gifts showed the high esteem in which the young couple are held.

Mr. and Mrs. Leach left on the midnight train for Montreal, with the best wishes of friends who gathered at the station to wish them good luck and a pleasant journey.

Mr. and Mrs. Leach sailed on Friday, 16th November, for the Old Land, and after a honeymoon spent with relatives and friends there, will return to Peterborough.

IN MEMORIAM.

THOMAS.— In loving memory of our dear brother, Pte. William Thomas, killed in action on the Somme Nov. 18th, 1916.

—Fondly Remembered by Mr. and Mrs. A. Thomas.

CHECK A COUGH
before it entrenches itself deeper, by using
PARKE'S COUGH BALSAM
A healing and soothing expectorant which gives quick relief and beneficial results in all cases of bronchial trouble.
50c Bottle.
BOND'S DRUG STORE
Corner George and Hunter Streets.

APPLES
Carload of Choice SPY APPLES
Per Barrel
$6.00
Aylmer St. Siding
J. E. LILLICO
Phone 271 or 1267J

Dr. Goodwin
Chiropractor
Palmer Graduate
108-108 Barrie Building
Lady Attendant 'Phone 431
Hours 10-12 a.m., 2-4 and 7-8 p.m.
Office closed Tuesday and Thursday Evenings.

OUR EVERY ACT IS PERFORMED IN A SATISFACTORY MANNER
BELLEGHEM'S FUNERAL SERVICE PHONE 85 AMBULANCE

Renew Your Subscription.

Headache-Backache

It's up to you! You can go on suffering with your headaches for the next thirty years, or you can be rid of them in the course of three or four months. Which do you choose?

Most backaches yield quite readily to Spinal Adjustment.

DR. WILL A. SETTLE
SPECIALIST
Crown Apts., Opposite Munro House, 124 Hunter Street
PETERBOROUGH, ONTARIO PHONE 649

PREMIER BALDWIN HAVING TROUBLE

LONDON, Nov. 19.— (Canadian Press.) — Prime Minister Stanley Baldwin, opening his election campaign in favor of tariff protection before a big audience in Queen's Hall to-day, declared the issue is unemployment and nothing else. The world's trade, he said, is dislocated in consequence of war and Great Britain has been hit harder than any other country.

"If the markets or the world are contracted, why should the whole burden of shortage in trade caused by that contraction fall on our shoulders instead of being shared among peoples of the world?" he asked.

"We cannto wait for settlement of Europe," he continued. "We must look after ourselves. We shall continue to strive for a settlement and for peace. Meantime we are not content to watch our industries being crippled under our eyes by countries who have entrenched themselves in by prohibitive tariff."

DEATH

WEBB—On Sunday, Nov. 18th., at Montreal West Quebec, the wife of Herbert H. Webb.
Funeral on Tuesday November 20th.

GUMPRICHT. — A Thorold, Ont., on Sunday morning, November 18, 1923, Jessie Jane, widow of the late George John Gumpricht, in her 61st year.
Interment in Union Cemetery, Oshawa, on Tuesday afternoon.

G.W.V.A. PREPARING FOR ANNUAL BAZAAR THURSDAY

The ladies of the Auxiliary to the G.W.V.A. are busy this week with preparations for their annual bazaar, to be held on Thursday and Friday afternoon and evening of this week, the proceeds to be devoted to the relief work carried on by the ladies among the dependents of returned men.

The sales of useful and fancy articles include the usual variety of bazaar offerings, augmented by a special boys' booth, where woollen mittens and socks and boys' clothing will be on sale; a quilt counter, a rummage sale of good second-hand articles, a sale of home-made candy, preserves and pickles, and a kitchen booth. There will be service of afternoon tea on both days, and a fortune-telling booth will be conducted in connection with the bazaar.

Shur-on Glasses
Fighting With Broken Swords
Thousands of people are struggling through life handicapped by defective vision that could be corrected.
An optical examination will remove the doubt.
Know that your eyes are right.
M. J. ROCHE
OPTOMETRIST
188 CHARLOTTE

DR. N. D. FOOTE
SURGEON CHIROPODIST AND FOOT SPECIALIST
Treats Scientifically the various Diseases and Deformities of the Human Foot.
Belleville—Tuesday and Wednesday. Peterborough—Thursday, Friday, and Saturday.
—for Appointment - - 'Phone 691J—

Anglican Preaching Mission
NOVEMBER 18th to 25th
Every Evening at 8 o'Clock and Regular Sunday Services
OTHER MEETINGS AND SERVICES AS ANNOUNCED

ST. JOHN'S—Rt. Rev. Bishop Bidwell
ST. LUKE'S—Rev. A. F. E. Whalley
ALL SAINTS'—Ven. Archdeacon Perry
ST. GEORGE'S—Rev. A. R. Mockridge

FOR THE GLORY OF GOD AND THE SALVATION OF MEN

It's Confidence That Does It
SULTANA RAISINS, 3 lbs. 25c

Cooking Figs, 4lb. for	25c
Extra Fancy Figs, 2lb. for	25c
Dates, lb.	11c
Valencia Raisins, 2lb.	25c
Muscatel Raisins, 2lb.	25c
Seeded Raisins, pkge.	16c
Apricots, Choice	15c
Apricots, Fancy	25c
Peaches, Fancy	20c
Seedless Raisins, 2lb. for	25c

APPLES
Nova Scotia Apples by the Barrel, which are A1 stock; Blenheims, Ribstons, Kings, Greenings, and Baldwins — The very finest Cooking Apple, 2 pecks 95c

PEELS
Our Stock of New Peels is the finest we have ever seen — Clear, soft, and free from an over supply of candied sugar.

POTATOES
We have a Fresh Shipment of Manvers Potatoes, a splendid sample; in fact, one of the best lots shipped to the city this year.
90lb. Bag $1.60
5 Bags or over $1.50
Potatoes seem to be a good buy.

SUNDRIES
Coffee, our own Extra Special Blend, lb. 65c
Teas, our own Specials, lb. 65c, 75c, 80c and 85c

Brown's 100% Whole Wheat Bread —13c—

Porter S. White COMPANY
334 GEORGE ST.
2 Phones 1960, 1961

Apples—Nova Scotia Selects Order a Barrel Now!

THOMAS MEIGHAN
In George Ade's Comedy
"Woman Proof"
CAPITOL — NOW

The Evening Examiner

PROBABILITIES.
Increasing to moderate gales from the south-west; fair and mild. To-morrow—North-westerly winds, becoming colder.

VOL. LIII., No. 118 PETERBOROUGH, TUESDAY, NOVEMBER 20, 1923 PRICE THREE CENTS

KIWANIS REVUE To-Night and To-Morrow Night — **GRAND OPERA HOUSE**

There are still some good seats left. Curtain goes up at 8.15 sharp. Kiwanis Komedians Kut Komic Kapers. Prices 25c-50c-$1.00. Under Direction of Martin B. Chenhall.

BALDWIN IS A STORM CENTRE THE ELECTION

Campaign Likely to Be One of Most Muddled of British Political History.

HOW PAPERS STAND

LONDON, Nov. 20.— (By Wickham Steed, former Editor of the London Times, and Editor of Review of Reviews, Copyright.)—A survey of the election outlook this morning bears out what was said yesterday to the effect that the campaign is likely to be one of the most muddled of British history.

Last evening Premier Baldwin made his first fighting speech—admittedly his best effort so far. But to-day the only vigorous support he gets is from the Die-Hard Tory Morning Post. The Times is silent, the Daily Telegraph but lukewarm and Rothermere's Daily Mail attacks him violently for risking a rupture with France and dismisses the tariff proposals contemptuously as too weak to do any good. It calls him "a mere cork, tossed about on the waves of dissension among his underlings in the Cabinet."

Lord Beaverbrooke's Daily Express denounces him for faithlessness towards the late Bonar Law who a year ago depreciated any violent fiscal policy.

All of the papers mentioned are Conservative in policy.

The Liberal press naturally criticizes and ridicules the Prime Minister in every way. While J. R. Clynes, Deputy Leader of the Labor Party, dismisses the Baldwin proposals as contemptible humbug.

Further confusion has been induced by lack of unanimity in handling the opponents of the Government, while Baldwin is so studiously polite towards the Labor leader, Ramsay Macdonald, that the suspicion arises as to whether he is not contemplating a Tory-Labor coalition if many Conservative seats are lost. The principal Tory organ, the Morning Post, denounces the Labor Party as tied to International Socialism and pledged to free trade by agreements with German Socialists and Russian Bolshevists. How the Conservative electors can derive guidance from the medley of counsels is a riddle.

Women Interested.

A curious feature of the meeting yesterday at which Premier Baldwin spoke was the fact that the audience was composed of seventy-five per cent. women. He is undoubtedly

(Continued on page 11.)

For keeping old furniture there's no excuse. Want Ads sell things when no longer in use.

READ THE WANT ADS

If inconvenient for you to call at the Examiner Office, 'phone 1600 and we will call for the advertisement and give you the cash rate, 1c. per word, figure or letter first insertion, 1-2c. per word for subsequent insertions.
Classified Advertising, Cash.

WARNING!

All Members Of Kiwanis Revue

Will Meet for Rehearsal TO-NIGHT (MONDAY) at 7.30 p.m., in GRAND OPERA HOUSE
Please be on time.

Minesweepers On Life-Saving Duty.

OTTAWA, Nov. 19.—(Canadian Press.)—The minesweepers Thiepval and Armentieres of the Royal Canadian Navy are undertaking life-saving duties for the life-saving service, Department of Marine and Fisheries, on the west coast of Canada.

One of these two ships will patrol in the neighborhood of Bamfield, B.C., during November and December and will render all possible aid to ships in danger or distress in the area patrolled. Regular naval training will be carried out while the ships are engaged on the life-saving work.

This arrangement has been approved by the Department of National Defence upon request for assistance by the Department of Marine and Fisheries in carrying out life-saving work.

USED GASOLINE ON KITCHEN FIRE

Manitoba Farmer Mistook It For Kerosine—Daughter Dead—Mother Burned.

WINNIPEG, Nov. 20.—A seven-year old girl was burned to death and her mother and sister were seriously injured when the father, John Kotovitch started the kitchen fire with gasoline which he had mistaken for oil according to word received from Renwer, Man., near Dauphin yesterday afternoon. The father also received painful burns in an attempt to extinguish the fire which followed the explosion of the gasoline.

Kotovitch, returning to his farm home from Renwer, found a can on the road which he thought contained coal oil. On arrival at his home, the fire being practically out, he poured some of the liquid on the ashes. An explosion followed which enveloped all nearby in flames. His little daughter Rose was burned to a cinder. Kotovitch, his wife and daughter are now in the Dauphin Hospital.

LIGHT WEEK IN CHEESE EXPORT

Total For Season Is Still Ahead of Last Year—Egg Shipments Fell Off.

MONTREAL, Nov. 20.— The export movement of cheese from the port of Montreal last week was much smaller than the previous one as the total shipments only amounted to 36,396 boxes which show a decrease of 22,270 boxes as compared with the week ending Nov. 10, but they were 5,747 boxes larger than the same week last year, and the total exports from May 1st 1923 to date have been 70,556 boxes in excess of the corresponding period for 1922.

BAZAAR,

UNDER THE AUSPICES OF GOLDEN LINK, REBEKAH LODGE, 81, I.O.O.F., WILL BE HELD IN U.F.O. CLUB ROOMS, OVER THE FARMERS' STORE, SIMCOE STREET, ON WEDNESDAY AND THURSDAY, NOV. 21 AND 22, AFTERNOON AND EVENING. TEA WILL BE SERVED.
2d119 4440

COAL PRICES FOR THIS WEEK.

POCAHONTAS, EGG, STOVE AND NUT, $14.00 PER TON, KENTUCKY HARD COAL $12.00 PER TON; ANTHRACITE, EGG, NUT AND STOVE, $16.50 PER TON.—HODGSON BROS., PHONE 903.
4d120 4424

NOTICE TO THE DIRECTORS OF THE PETERBORO PLOWMEN'S ASSOCIATION.

YOU ARE HEREBY RESPECTFULLY ADVISED THAT THE PRESIDENT, MR. C. E. MOORE, HAS CALLED A MEETING OF THE DIRECTORS OF THE PETERBORO PLOWMEN'S ASSOCIATION ON SATURDAY AFTERNOON, NOV. 24TH, AT 2:30 P.M. SHARP AT THE OFFICE OF DUFFUS MOTOR SALES.

YOUR ATTENDANCE IS URGENTLY REQUESTED FOR THE PURPOSE OF DISCUSSING MATTERS IN CONNECTION WITH THE RECENT MATCH AND MAKING EARLY PREPARATIONS FOR NEXT YEAR.

JOSEPH J. DUFFUS, SECRETARY
2d120 4424

MEETING WILL DISCUSS NOTE SENT GERMANY

Optimistic Feeling Today in London and Paris Over the Turn in Events.

BATTLE OF NOTES

PARIS, Nov. 20. — (Canadian Press).—Meeting of the Council of Ambassadors called for five o'clock this afternoon will not be held. Lord Crewe, British Ambassador stated that his government, owing to stress of business was unable to communicate his instructions in time for to-day's meeting. The session will likely be held to-morrow.

After six days of negotiations, four meetings and five adjournments the Ambassadors Council has hit on a compromise formula for dealing with Germany, which even if it only postpones the evil hour of decision, as many maintain, at least also postpones a break in the allied front. It is hoped that both postponements may prove to be indefinite.

Feeling here to-day was just as optimistic as it was pessimistic yesterday, for the agreement to send note to Germany has been fully endorsed by French and Belgian Cabinets and judging from the tone of London, will be endorsed by the British.

It was believed here this morning that agreement on proposed note in which allies will demand that their military control officers be allowed to function under adequate protection, will be completed before the end of the afternoon.

The moral influence of the United States, Italy and Belgium as well as that of Britain was credited here to-day with bringing France to the point of yielding on her proposed military action against Germany.

After the hopes of saving the Anglo-French office appeared to believe to-day that things will be arranged.

They thought Britain would accept the slight modification of the note to Germany insisting on re-imposition of allied control of her armaments.

The French Cabinet postponed discussion of the proposed note dealing with what Germany must do with the Crown Prince.

The note insisting on Allied control of Germany's military strength recognized the German Government's plea that it could not be responsible for the safety of the mission of control by providing that the commission should work in quiet places and gradually extend its operations. The text of the note dealing with the Crown Prince continued the demand that Germany must consider herself responsible for the actions of the former heir to the throne and virtually intern him.

Though it was first reported the cabinet had rejected proposal of the Ambassador's Conference for dealing with the Crown Prince, it was later indicated that actual decision would be postponed.

The text did not provide specific penalties in the event Germany failed to comply but were couched in very firm language, which, with the backing of all the Allies was believed strong enough to ensure compliance.

The note regarding military control, while agreeing that the Allied officers should not go at once into disturbed areas, insisting that in the quiet places where they did go, Germany should be held responsible for their safety.

The Reparations Commission decided to go ahead with the French plan for hearing German experts discuss their country's capacity to pay at its meeting Friday.

Food Shortage Forces British Women Home.

BERLIN, Nov. 20.—It is reported here that in the event no agreement is reached between France and Great Britain, the British military mission will receive orders to leave Germany.

The women clerks in the British Embassy and those attached to the Military and Guarantee Commission have been advised to return to Great Britain owing to the food shortage and the possibility of disorders.

$100,000 Fire In Alberta Hamlet.

RAYMOND, Alta., Nov. 20.—(Canadian Press).—The Ellison mill and elevator here were totally destroyed by fire early this morning, together with a quantity of grain in the elevator. The structure contained thirty thousand bushels, but may be salvaged. The estimated loss in the buildings, which include two warehouses, is $75,000, and the loss in grain approximately $25,000, the whole covered by insurance.

THEY'RE STILL TRAVELLING.

A. Y. Gowen and wife have a hard time getting their bearings on dry land. First it was their two-year cruise around the world in "The Speejacks," a 90-foot motor yacht. Then it was a trip to the orient. Here they are coming down the gangplank of the Canadian Pacific liner, Empress of Russia, on their return. But this time it was a business trip, Gowen explains.

ALLIES COMPROMISE ON NOTE TO GERMANY AND AVOID RUPTURE

Alternative Texts Demanding Facilities For Functioning of Military Control Mission Must Be Approved By Governments.

CRISIS SUSPENDED.

PARIS, Nov. 20.—The Allies, after declaring in various ways their determination to disagree on the enforcement of the allied military control in Germany, hesitated when the moment came for the break yesterday, and in a final effort to avoid rupture, patched up a compromise text of a note to Germany, which was submitted to the various governments.

The French Cabinet approved the course taken, but Great Britain and Belgium had not been heard from when the Council of Ambassadors met at six o'clock for its evening session; hence the crisis goes over until another meeting.

Press Excluded.

The gravity of the decision the Ambassadors were called upon to take was reflected in the extraordinary precautions taken to surround the deliberations of the Council with secrecy. The French newspapermen were marooned in one wing of the Foreign Office, while the Ambassadors were notified that they should make their entrance at the other end. As for the foreign correspondents, including the British and those from the United States, they were excluded from the building altogether.

The atmosphere around the Foreign Office generally was that of impending trouble. Ambassador Herrick, one of the first to arrive and the first to leave, was also the first to announce that there would be no break to-day, and the Anglo-Saxon press representatives naturally had the first news. There were general expressions of relief when the news became known, although in the absence of details there was still considerable apprehension.

The compromise reached, it was learned later, followed closely the suggestion which was discussed before the meeting of the Council. This was that the Ambasadors sent Germany a protest against the lack of facilities for the military control mission, but without mentioning what the Allies might do in case Germany refused to give the required assurance.

The Ambassadors chose two alternative texts, which they proposed to submit to their governments for approval. Both of the texts make it clear to the Germans that the Allies mean that the military clauses of the Treaty of Versailles shall be carried out and that the Inter-Allied Military Control Mission in Germany shall be allowed to function under adequate protection.

Mention No Penalties.

Neither of the text, however, mentioned the penalties the Allies would apply in case of the refusal by the German Government to give a satisfactory reply, it being left implied as a matter of course that some coercive action would follow such refusal. This appears to have satisfied the French, since the Cabinet, meeting later, approved Premier Poincare's attitude, which could scarcely be separated from the attitude of Jules Cambon, who took a leading part in bringing about the compromise.

While the French Cabinet was deliberating, Lord Crewe and Baron D'Hestroy communicated the texts to their respective governments by telephone. The optimism that set in immediately after the morning session of the Council diminished when it was learned just before the hour for the evening session that the British Government had not yet been heard from.

Adjournment of the Council until late to-day made a very bad impression, being regarded as narrowing these chances for a final record.

Protect French Rights.

The arguments which induced the French to make their concessions are understood to have been that a compromise text of the note to Germany would leave the way open for them to act later if they saw fit; that none of the French rights under the treaty were sacrificed, and that the note was such as to make the German Government understand that the Allies would insist upon all their prerogatives.

The lapses in Premier Poincare's speech yesterday which appeared to make him say that the French would occupy the Ruhr until all the clauses of the treaty were executed and security for France amply guaranteed were much commented upon in diplomatic circles, as was the official note issue by the Foreign Office correcting the text of the speech.

The Premier's usual precision made the statement all the more surprising. It was made clear at the Foreign Office that the Premier never had in mind the occupation of the Ruhr until the security of France was guaranteed but that when he referred to the occupied territory he meant the territory expressly mentioned in the treaty—that is, the left bank of the Rhine, including the bridgeheads.

A Press Problem.

Exclusion of the British, United States and other foreign correspondents from the Foreign Office during to-day's meeting of the Ambassadors was explained as due to the fact that a German correspondent slipped into the crowd the other night when the newspapermen were waiting for a word from the Premier regarding the decisions of the Ambassadors. When this fact was called to the attention of the plainclothesmen detailed to protect M. Poincare, they complained that in such crowds it was impossible always to identify every reporter.

The German in queston was a correspondent for Hugo Stinnes' paper, the North German Gazette. The head of the Premier's office has decided that henceworth only French reporters shall be allowed in the lobby. A protest has been lodged by the Anglo-American Press Association.

Fisherman Was Swept Overboard

PRINCE RUPERT, B. C., Nov. 20.—(Canadian Press).—Jack Robbins, a fisherman on the vessel Andrew Kelly, was washed overboard and drowned when waves swept the deck of the vessel of dories and gear and smashed the pilot house.

CONSERVATIVES SAY SLOGAN IS ON TO CAPITAL

Third Annual Meeting of Liberal-Conservative Association of Ontario Voices Pride in Party.

LOC L DELEGATES

TORONTO, Nov. 20.—(Canadian Press).—Still preserving the feeling of elation which followed the victory over the United Farmers' Government, Conservatives from all parts of the Province came to Toronto in large numbers to the third annual meeting of the Liberal-Conservative Association of Ontario, which opened here to-day.

J. R. MacNicoll, recording secretary of Toronto, and assistants, were on hand early enrolling delegates.

"During the past three years our slogan has been, 'On the Queen's Park,' and we have pardonable pride that the efforts of this association to further organize and coordinate our forces played a part along with loyal and unselfish service by all Liberal-Conservatives in the victory," said Dr. MacNicol in his message to the members. "Ontario being redeemed, our slogan should now be, "On to Ottawa."

Optimistic Notes.

"A vigorous effort commenced now will create irresistable momentum of public opinion that on election day will wipe out of power the unstable responsibility-shirking Government at Ottawa and elect in its place a strong Liberal-Conservative administration pledged to maintain the traditional principles of our party."

The speech of Joseph T. Thompson, M.L.A., president of the organization, was full of the same spirit. He congratulated the members on the manner in which they rallied to the Conservative standard last June, and spoke in optimistic terms of the future.

Mr. Thompson, who is to be appointed Speaker of the Legislature, announced his resignation from the presidency.

Delegates from Peterboro include W. H. Bradburn, M.L.A.; V. J. McElderry and Roland Denne.

John R. MacNicol was elected president of the association by acclamation, George R. Spotton, of Wingham, who was also nominated, retiring.

Mrs. Winnett, of London, was elected by a large majority as first vice-president, and George Spotton was chosen second vice-president.

LABOR REFUSES TO CO-OPERATE

Antagonism Between These Two Parties Has Already Cropped Out — Triangular Contests Increasing.

LONDON, November 20. — The election manifestoes of all of the three great parties are now before the country, and ammunition is thus provided for one of the most intense election campaigns the country has ever experienced. During the coming three weeks there will be a perfect tornado of election speeches.

The manifesto issued from the United Liberal Headquarters to-day affords proof that the Liberal campaign will be devoted more to an attack on the Government's alleged feeble foreign policy, which will be represented as the prime cause of of the trade depression and the unemployment, with less insistence on the familiar plansk of the Liberal party.

CROKER'S WIDOW WINS

DUBLIN, Nov. 20. — In the Chancery Division to day an action against Mrs. Bula Croker brought by Richard Croker Jr., on legal point, was dismissed. The effect of th, dismissal was to prove the will of Richard Croker, Sr., in solemn form so that it cannot be further appealed against and to leave Mrs. Croker's position safe.

Ends Long Tramp In Kingston Jail.

KINGSTON, Ont., Nov. 20.—(Canadian Press).—John Rose, a man of sixty years, told Magistrate Farrell this morning that he had walked from Woodstock to this city.

Rose was charged with vagrancy and admitted to the court that he was doing nothing. The prisoner seemed real pleased when he heard the sentence of one month in jail and walked from the court with a jaunty air.

Six Vacancies in The City Council

Six vacancies on the City Council will be filled by election on 1st January, caused by the expiration of the terms of Mayor W. H. Taylor, Aldermen E. M. Turner, Walter Stocker, M. McIntyre, Nagel Phelan, and W. T. Holloway.

On the Board of Education there will be five also, the terms of the following expiring this year: Dr. F. C. Neal, E. B. Fowler, Mrs. W. R. Morris, A. W. Richardson, and J. T. Braund.

Mr. E. F. Mason's term on the Utilities Commission expires this year.

SENATE COURT OUSTS WALTON

Governor of Oklahoma Removed From Office By Unanimous Vote of 41 to 0.

OKLAHOMA CITY, Okla., Nov. 20.—J. C. Walton, fifth Governor of Oklahoma, was removed from office last night by unanimous vote of the State Senate Court of Impeachment after his trial on charges of corruption in office neglect of duty, moral turpitude and general incompetence.

A formal verdict was returned after the Executive had been found guilty of eleven of the sixteen charges presented. The vote was 41 to 0.

Six of the orignal 22 charges constituting the impeachment bill were dismissed by order of the court.

Denied New Trial

The court, by a standing vote, denied a motion for a new trial, which Governor Walton's counsel filed immediately after the verdict was announced.

The Governor's removal, although not formally ordered until after a verdict had been returned on each charge, was made certain this afternoon when the court found him guilty of abusing his pardon and pardon authority, the first charge to be voted upon.

Forty-one Senators, lacking only one of the total membership of the body, voted for conviction. Senator Jack Barker, who has consistently voted in the Governor's favor throughout the sixteen days of the trial, was absent.

The articles of impeachment were filed by the Lower House of the State Legislature which less than two months ago the Executive had dispersed by military force.

By the removal of Governor Walton, Lieutenant Governor M. E. Trapp, became Governor. Trapp has been Lieutenant-Governor through two four-year administrations, and has been acting governor since October 23, when the Senate suspended Governor Walton after the filing of the impeachment charge.

Vote Was Sudden

The vote followed with surprising suddenness after the examination of the last witness, E. W. Marland, President of the Marland Refining Company, had barely left the stand when W. E. Disney, Chairman of the House Board of Managers which conducted the prosecution, announced that the evidence was concluded.

A few preliminary manoeuvres, and then a motion was made to vote first on Article 19, the clemency charge. The court sustained the motion and the prosecution summed up briefly the testimony introduced in support of the charge.

The court then took up the roll call. The Chamber was intensely quiet as one senator after another rose and voted "Aye," many with voices that were kept steady with difficulty.

Twenty-eight votes were necessary to convict.

Senator C. D. Leedy of Arnett, was the 28th man. With the determining vote in his power he told the court he would vote "No" unless given authority later to explain his ballot.

A pause ensued, then a voice broke the stillness.

"All right, go ahead and vote."

"Then I vote 'Aye,'" Senator Leedy said, and a burst of cheers and applause came from the galleries.

"Guilty as charged in Article 19," the Chief Justice announced. More cheers followed his announcement and brought a hasty rebuke from the marshal of the Senate.

BE SURE AND COME

TO THE LADIES' AUXILIARY OF THE G. W. V. A. BAZAAR, THURSDAY AND FRIDAY, NOV. 22ND AND 23RD, AFTERNOON AND EVENING. COME AND BUY YOUR CHRISTMAS PRESENTS AND HELP A GOOD CAUSE ALONG. AFTERNOON TEA SERVED.
1d119 4458

TO FIGHT THE POLICE ISSUE TO THE LIMIT

G. N. Gordon Has Been Added to the City's Legal Battery in Test Case.

MET LAST NIGHT

"To fight the case to the limit" was the decision arrived at last night by the Legal Committee of the City Council in discussing the legal dispute between the Council and the Police Commission regarding the city's right to prune the estimates of the police body.

The City Council rests its contention on the fact that if the section reads as Mr. R. R. Hall claims, then the matter of responsible government is taken away from the Council as far as the Police Department is concerned. If the section is construed in this way, Peterboro City Council will make an attempt to combine with other municipalities in having the section made specific so as to give Council the right to reduce or alter estimates submitted to them by the Police Commission.

The committee also granted Joseph Wearing permission to have G. N. Gordon assist him in the case.

Statement of Defence.

The statement of defence of the City of Peterboro, in which the Chief Constable's claim is disputed in full, declares that in exercise of the rights given it by Section 363 of the Municipal Act, the City Council considered the estimates submitted by the Board of Police Commissioners and reduced the amount from $28,843 to $25,000.

The object of this, the defence says, was to keep the tax rate within reasonable bounds, and the object could not be achieved if the Police Commission estimates were allowed to pass at the figure set by the Commission. The brief motion which opened the controversy read: "That the Police Department estimates be reduced to $25,000 and the Board of Commissioners of Police be so advised."

It is further declared that the Police Commissioners, knowing of

(Continued on page 2)

LESS ACREAGE IN FALL WHEAT

Falling Prices and Winter Killing Ascribed As the Cause.

OTTAWA, November 20. — In a report dealing with the field crops of Canada made public last night by the Dominion Bureau of Statistics, a decrease of 100,000 acres or 13 per cent. is recorded in the amount of land sown to fall wheat.

It is shown that 767,000 acres is sown to Fall wheat this year as compared with 877,500 in the Fall of 1922. The reasons given for the decrease in acreage devoted to Fall wheat are falling prices and large areas Winter killed.

In all Canada the proportion of land intended for next year's crop that has been ploughed this Fall, is 43 per cent. as compared with 48 per cent. last year, and 67 per cent. in 1921. As compared with last year the decrease extends to every province except Quebec weher there is an increase of two per cent.

Dealing with the general crop conditions the report says that crops in the Atlantic provinces were later than usual this year, but that the fine weather which prevailed during the last two weeks of October made it possible to gather them in good condition. Corn is a good crop, the bulletin says, adding it is growing in popularity in Canada.

MR. H. WAGGONER, HAWAIIAN TEACHER OF THE CONSERVATORY OF MUSIC, HAS RETURNED TO THE CITY, AND WILL BE AT PETERBORO MUSIC STORE ON THURSDAY FROM 4:30 TO 6.00 O'CLOCK TO MEET HIS PUPILS PREPARATORY TO AGAIN TAKING UP HIS CLASSES AT THE CONSERVATORY.
2d120

WOOD.

EXTRA GOO' HEMLOCK SLABS CUT 12 INCHES LONG, $6.50 PER TEAM LOAD. EXTRA GOOD MAPLE SLABS, CUT 12 INCHES LONG, $9.50 PER TEAM LOAD. PHONE 650. PURDY MILLS.
6d124 4454

DANCE IN G.W.V.A. HALL.

COMMENCING TO-NIGHT, THE REGULAR WEEKLY TUESDAY EVENING DANCE WILL COMMENCE AT THE G. W. V. A. HALL, TAYLOR'S FOUR-PIECE ORCHESTRA. ADMISSION 50 CENTS.
4d-119-4467

FOR SALE

2 Houses, One Brick and One Frame, with large lot. Will sell the Two for $3,500

4 Room House, with good lot west side. $200.00 down $1,200

Brick House, complete, with hardwood floors, west side.... $4,700

Good Farm, 6 miles from City; fair buildings, east $3,500

Real Good Farm and Good Buildings, water in barn, 3 miles from City.

TAYLOR & HOWDEN Real Estate Phone 1642
144 Hunter Street.

BOARDERS WANTED

HEATED ROOM, ALSO BOARD, suit one or two; central; 10 minutes walk to C.G.E. Apply Examiner for address. 3d-119-5621.

WANTED — ONE BOARDER FOR single room. Apply 185 King street. 3d-120-5661.

BOARDERS WANTED— TWO GENtlemen boarders. Apply 535 Aylmer street. 3d-120-5671.

AUTOS FOR SALE

FOR SALE—FORD ROADSTER AND good strong box. Bargain for cash. 'Phone 888W. 3d-120-5665.

FOR SALE — "DODGE" TOURING car, looks and works like new. Only run 6,200 miles. A real snap. $825. Moore & Brewer. 3d-119-4432.

FOR SALE— McLAUGHLIN BUICK, in A1 shape. Apply B. Lucas, 586 Wolfe street. 'Phone 1082W. 3d-120-5657.

ARCHITECTS.

W. & WALTER R. L. BLACKWELL—Architects, Office, Bank of Commerce Building, corner of Hunter and Water Streets. Telephones, Office, 1300J; Residence, 1272.

JOHN HORNSBY—Arichitect. Plans prepared for Monumental, Commercial and Domestic Buildings. Office, 332½ George street.

BARRISTERS AND SOLICITORS

GORDON & O'BRIEN — Barristers, Solicitors, Notaries. Money to loan on easy terms. Special attention to Patents and Trade Marks Phone 219. G. N. Gordon, K.C., M.P., J. A. O'Brien.

S. T. MEDD—Barrister, Solicitor, Notary. Office over the Dominion Bank, corner of George and Simcoe streets. Telephone No. 22. Private funds to loan at current rates upon easy terms.

PECK, KERR & McELDERRY, Barristers Solicitors and Notaries. Office, Water street, Peterboro. Money to loan at the lowest current rates of interest on easy terms of payment. E. A. Peck, F.D. Kerr, V. J. McElderry.

O'CONNELL & CORKERY, Barristers, Solicitors and Notaries. Money to loan at the lowest current rates of interest. Daniel O'Connell, John R. Corkery, Hunter street, two doors west of the Post Office.

DUMBLE & JOHNSTON—Barristers, Solicitors, etc. Office, over the Toronto Savings and Loan Company, George Street. D. W. Dumble, K.C., W. Johnson.

A. E. DIXON—Barrister, Solicitor, etc. Office, Hunter and George streets. Entrance next to Madill's drug store.

HALL & HALL—Barristers, Solicitors and Notaries Public, Hunter street, Peterborough next to St. John's Church. Money to loan at the lowest rates of interest. E. H. D. Hall. Basil D. Hall.

MOORE & WEARING — Barristers and Solicitors, 403 Water street, opposite the Post Office. Money to loan at the lowest current rates of interest. Jos. Wearing, M.A.

R. R. HALL—Barrister, Solicitor, etc. Peterboro, Ont. Office, corner of Hunter and Water streets, over the Canadian Bank of Commerce. Trust Funds to loan on easy terms of payment.

JAMES FORDYCE STRICKLAND—Barrister, Solicitor, Notary Public. Money to loan. 375 Water street, Peterboro. Phone 191.

WILFRID F. HUYCKE, Barrister, Solicitor, Notary Public. 395 Water street. Telephone 233.

MEDICAL.

DR. BUCHANAN, F.R.C.S. Edinburgh; M.R.C.S., Eng.; L.R.C.P., London. Eye, Ear, Nose and Throat Specialist. Hours, 9-11, 2-4 p.m., and 7-8 p.m 'Phone 519. Office, corner Water and Murray streets.

T. GEORGE LOUDON, M.D., C.M., Physician, Surgeon and accoucheur. Office, 201 Brock street. Phone 1868. Office hours, 9 to 11 a.m., 2 to 4 p.m., 7 to 8 p.m.

DR. C. C. CRAGG—Eye, Ear, Nose and Throat Specialist. Office 295 Charlotte street, formerly occupied by Dr. Neal. Hours—9-11 a.m., 2-4 p.m., 7-8.30 p.m. Telephone: House 980J, Office 2185.

MONEY TO LOAN.

We have funds to loan on Real Estate Security at the lowest rates. GORDON & O'BRIEN. Phone 219.

MONEY TO LOAN ON IMPROVED farm and city property. Apply Hall and Hall, 116 Hunter street, Peterborough. 26d-67-733.

OSTEOPATHY.

DR. BRUCE E. MARSHALL—Osteopathic Physician. Office, 242 Hunter street. Hours 9 to 11, 2 to 4 p.m., 7 to 8 p.m. Telephone 116.

DR. WILL A. SETTLE—Osteopathic Physician. Office in Crown Apartments, 134 Hunter street. Corner Water and Hunter streets. 'Phone 649. Office Hours, 9 to 11 a.m., 2 to 5 p.m. and 7 to 9 p.m.

INSURANCE.

J. O. FIFE—209 Barrie Bldg., Peterborough, Ont., representing Manufacturers Life Ins. Co. 'Phone 803, Residence 735W.

FRANK A. BLACK—209 Barrie Bldg., Peterborough, Ont., representing Manufacturers' Life Ins. Co. 'Phone 803. Residence 2230.

BOARDERS WANTED

BOARDERS WANTED—ROOM AND board for ladies or gentlemen. Within five minutes' walk of Clock Works. Apply 'phone 1636W. 6d-120-5599.

WANTED— LADY OR GENTLEMEN boarders, or two ladies who will room together. Apply at 491 Aylmer street. 6d-119-5540.

HOUSES, REAL ESTATE

FOR SALE— AT A LOW FIGURE, and a real good investment, with the General Electric coming here, 20 acre farm with buildings, on the border of the city, in south end, very suitable for market garden. Building lot, or factory. An opportunity in a life time for the right person or persons. 'Phone 1002. 3d-121-4461.

HELP WANTED—Male

FIREMEN, BRAKEMEN, BEGINNERS $150-$250 (which position?). Railway Box 5335, Examiner. s.m.t.-5335.

MAKE MONEY AT HOME—$15 TO $50 paid weekly for your spare time writing showcards for us. No canvassing. We instruct and supply you with work. West-Angus Showcard Service, 29 Colborne Bldg., Toronto.

WANTED— TRAVELLER OR BUSIness man for first-class room. Very central. Apply Examiner for address. 3d-120-5668.

WANTED

WANTED—WOMAN WANTS WORK by the day. 'Phone 2291J. 3d-119-5620.

WANTED TO RENT—A PIANO FOR 2 or 4 months. Apply Tel. 1674J. 3d-119-5619.

WANTED—NEW MILKERS. MUST be Holstein or Ayrshires. Also fat calves. Apply N. Merson, 249 Euclid avenue. 'Phone 1880W. 3d-119-5617.

WANTED — A 6 OR 7-ROOMED house, all modern, central. Would exchange 6-roomed frame house, double lot, with stable, and good garden, central. Apply to Box 5632. 3d-119-5632.

AGENTS WANTED

AGENT WITH CONNECTIONS TO handle staple lines of well established houses. Good opening for right party. Room 112 Richardson Bldg., Toronto. 2d-120-4456.

LIVE AGENT WANTED IN PETERborough for Watkins 150 Products. Direct to home. Write The J. R. Watkins Company, Dept. KS, Hamilton, Ontario. 12d-124-5527.

FOR RENT

A HEATED APARTMENT TO RENT, centrally located. For particulars, apply J. F. Strickland's Law Office, or 'phone 191. 6d-124-4409.

FOR RENT — NO. 387 WATER street. Suitable for office or store. (heated) Immediate possession. Apply 437 George street. dtf.

FOR RENT—HEATED OFFICE ON George street. Apply 437 George street. dtf.

FOR RENT— NO. 162 CHARLOTTE street, (near George). Suitable for store or office. Apply 437 George street. dtf.

ROOMS TO RENT—APPLY BOX 5608, Examiner. 6d-121-5608.

FOR RENT—HEATED APARTMENT. Grand Central Building. Immediate possession. Apply 437 George street. dtf.

TO LET—HOUSE ON WESTERN AVenue. Rent $10 a month. Apply Mrs. Whiteside, Western avenue. 3d-119-5623.

TO LET—STORAGE FOR FURNIture. 162 Smith street, Apartment A. 6d-124-5680.

TO RENT— UNFURNISHED ROOMS for light housekeeping. Very central. Apply Examiner. 3d-119-5642.

TO RENT—2 ROOMS, FURNISHED, suitable for roomers or light housekeeping. 558 Water street. 3d-120-5653.

TO RENT— WHOLE UPSTAIRS, heated. Good locality. McCannan, Simcoe street. 3d-120-5644.

TO RENT—GARAGES. CENTRAL. 'Phone 613. 3d-120-5667.

TO LET— MODERN HOUSE, RANGE and gas stove included. Apply 593 Chamberlain street. 3d-119-5622.

TO RENT—4 ROOMS, WITH BATH and balcony. Apply 708 Water street. 3d-119-5618.

TO RENT — NEW SIX ROOMED house, south end. 'Phone 1903J. 3d-120-5643.

TO RENT — 5-ROOMED APARTments, central, $30 and $35. House on Pearl avenue $40, McDonnel street $25, Edinburgh $17. 'Phone 1002. 3d-121-4462.

TO RENT—5-ROOMED HOUSE, EAST City. Newly decorated all through, and conveniences in. Possession given immediately. Apply at 479 Rogers street. 2d-119-5670.

TO RENT— NO. 173½ SIMCOE ST. Suitable for store or office. Immediate possession. Apply 437 George street. dtf.

FOR RENT — IN PRIVATE HOME, three partly furnished rooms, heated, suitable for couple or business girls. Very central. Apply Box 5649, Examiner. 3d-120-5649.

POULTRY AND EGGS

WE SPECIALIZE IN CRATE-FATtened chicks; write for special price list; goods paid for daily. WALLER'S, 693 Spadina, Toronto. 77d-155-4537.

BOARD WANTED

BOARD WANTED — YOUNG MAN, Protestant, desires comfortable room with private family. Privilege of meals Central. Box 5641, Examiner. 3d-119-5641.

NOTICE

F. BARRETT—CONTRACTOR AND builder, alterations and repairs—hardwood floors. 72 Benson avenue. Phone 1764J. 26d-712-554

NOTICE—HENRY BROS., CARPENters and builders. Estimates given on new and repair work. Hardwood flooring a specialty. 'Phones 1024 or 2009W. 148 Murray street. 78d-175-1909

NOTICE—CHIMNEYS AND FURnaces cleaned. Phone 1851W.

NOTICE—WINDOW CLEANING. J. A. Foster, 'phone 1763J. Storm windows put up. 12d-122-5468.

MIRRORS, RE-SILVERED, BY PURE silver process. All work, large or small, receives the same careful attention. Satisfaction guaranteed. 'Phone 1945J. 34 Stewart street. 3d-119-5629.

WILL THE PERSON WHO TOOK the pay belonging to G. Scott, between Bonner-Worth and Wolfe street, please return to 401 Wolfe. 2d-119-5663.

WILL THE PARTY WHO TOOK rugs from car on Romaine street Sunday night, return same to 105 Lock street and save further trouble. 3d-120-5669.

WILL THE PERSON WHO TOOK the bicycle from entrance to market building return same or leave at police station, thereby saving trouble. 3d-120.

FOR SALE

ALL KINDS OF CROCHETING, TATting and embroidery for sale at 634 Rubidge street. 'Phone 1859J. 13-14-15-17-20-22-5514.

AUCTION SALE STOCK AND IMplements, of H. E. McKenzie, R. R. No. 3, Peterborough, on November 22, at 1 o'clock. Jas. Roddy, auctioneer. 4d-120-5636.

FOR SALE— A BEAUTIFUL IVORY baby carriage. Apply 301 Stewart street. 3d-121-5696.

FOR SALE—ALL KINDS OF HOUSEhold furniture. Apply 267 King street. 3d-121-5685.

FOR SALE—APPLES, SPYS, STARKS, Baldwins, Russets. From well sprayed orchards. Phone 544 r 1-3. 3d-120-5670.

FOR SALE—A WILTON RUG; ALSO Persian Lamb scarf. Apply 265 Park street. 3d-121-5677

FOR SALE— BROWN CLOTH COAT, with fur collar, size 16, in good condition. Bargain. 'Phone 1894J. 1d-119-5688.

FOR SALE—16 FT. CANOE MOULD. 281 Prince street. 3d-120-5648.

FOR SALE — GENT'S WHEEL, practically new. A good buy. Apply 544 George street. 3d-121-5687.

FOR SALE— GRAND JEWELL Heater, in good condition, cheap. Aply 870 George street. 3d-121-5681.

FOR SALE — GUITAR, UKELELE, mandolin. 'Phone 613. 3d-120-5666.

FOR SALE — ONE GENTLEMAN'S dress coat. Size 44. Apply Examiner. 3d-119-5626.

FOR SALE — VERY REASONABLE, one dining room set, 9 pieces. It was only used for two months. Apply at 440 George street. 3d-120-5662.

FOR SALE — GOOD PERCHERON colt, coming 4 years old. Apply Examiner, 3d-119-5686.

FOR SALE— 7 PIGS, ABOUT 3 months old. Edward Kimball, R. R. 3, Keene. 3d-121-5689.

FOR SALE—RAFT OF TIMBER suitable for wood. Apply Steamer Rainbow, George Street Wharf. 1d-119-5675.

FOR SALE — VIOLIN, ANTONIUS Stradivarius. 20 dollars. Apply 211 Bethune street. 3d-120-5655.

FOR SALE— HAPPY THOUGHT range, with water front; in good condition. Apply 533 Downie street. 3d-120-4444.

FOR SALE — A LARGE QUEBEC heater and a quantity of new stove pipes .Call evenings, 508 Chamberlain street. 3d-119-5624.

FOR SALE—CHILD'S BED, GO-CART and red sleigh, with hood. Apply 408 Monaghan Road. 2d-119-5633.

FOR SALE— FIRST CLASS OPOSsum collar and cuffs. Apply Examiner for address. 6d-119-5587.

FOR SALE — HARNESS, BUGGIES, robes and cutters. Apply Dr. F. L. Robinson, 227 Charlotte street. 12d-121-4326.

FOR SALE—KITCHEN SIDEBOARD, $4; chest of drawers, $4; hall rack, $5; kitchen and dining room furniture, mahogany parlor suite, rockers, dressers, iron beds, toilet sets, couch, heater and other articles. Apply 59 Aylmer street, near Perry. 3d-120-5652.

FOR SALE—WHITE BUNDLES FOR sale. Apply Bon Marche Mfg. Co., Simcoe street. 3d-9-10-13-4338.

WOOD FOR SALE — HARDWOOD slabs, cut 12 in., per ¾ cord, $6.00; hardwood, cut 12 in., per 1-2 cord, $7.00; hemlock slabs, cut 12 in., per 1-2 cord, $5.00. All wood dry. J. F. Gray, 'phone 393. 6d-123-5658.

It Pays to Advertise.

Heroic Service Recognized

A system of awards for heroic conduct — acts of outstanding courage and devotion to duty — has been inaugurated by the Bell Telephone Company of Canada. Eight awards were made recently covering the years 1921 and 1922. The record discloses some incidents of remarkable heroism and resource in the face of great danger. To cite only two of them:—

John Joseph Carmody, cable splicer, was working away at the foot of a high telephone pole in Kingston a short time ago, when happening to glance upwards he saw a fellow employee at the top of the pole lose his balance and begin a long fall of thirty feet to the ground. Carmody had only an instant to decide what to do. Gauging the line of flight with all the skill of an oldtime baseball catcher, he braced himself to receive the full impact of the falling body. The manstruck squarely on Carmody's back with the result that instead of being killed he received only minor injuries. Carmody was himself only slightly hurt.

Francis Bartholomew Wood, cable splicer, was working on the top of a pole at Ottawa, when a companion on another pole eighty feet away, called to him that he was about to faint!

"Throw yourself over the suspension wire", shouted Wood, "I'll be there in a jiffy!" He was as good as his word. The sick man was unconscious and hanging limp across the wire, but Wood, no other help being available, was able singlehanded to fasten a rope about him and to lower him safely from his perilous perch. Then applying first aid, he soon brought his companion back to consciousness.

The other awards made were for deeds equally praiseworthy. They were chiefly to operators who continued at their switchboards in the face of advancing fire and flood. An handsomely engraved certificate, with a substantial present in the shape of silverware or gold timepiece accompanied each award.

GERMANY NEGOTIATING FOR EXTENSIVE CREDIT

BERLIN, Nov. 20. — (Canadian Press).—With regard to reports of the impending conclusion of the Anglo-American loan to Germany, Boerson Curioers says that negotiations are in progress between a well-known Berlin bank and a group of British, United States and Dutch financiers for credit to Germany of one billion four hundred million gold marks. The granting of this credit, says the newspaper, is dependent upon conditions that there be no change in the internal situation in Germany.

HELP WANTED--Female

A RARE OPPORTUNITY FOR CITY; country ladies and men desiring plain home sewing. Any sewing machine. No canvassing. No triflers apply. Send twelve cents for sample prospectus. Home Employment System, Avon, N.J.

WANTED—A WORKING HOUSEkeeper to take full charge for a family of two. Apply to Examiner for address. 2d-119-5674.

WANTED — IMMEDIATELY, GOOD general to leave city. Must be good cook. Apply Room 87, Empress Hotel, between 7 and 8 in the evenings. 3d-121-4466.

WANTED — YOUNG GIRL FOR light housework and care of child. Apply Examiner. 3d-121-5682.

YOUNG LADY WANTED FOR VICtrola Department. One who can play the piano. Apply to Manager, Heintzman Hall, Royal Bank Building. 3d-121-4451.

WORK WANTED

POSITION WANTED—YOUNG LADY wishes position as housekeeper for elderly gentleman in city. Examiner for address. 9d-127-5684.

WORK WANTED—BY THE DAY OR by the hour, by a young married woman. Call at 558 Water street. 3d-121-5683.

WORK WANTED— EXPERIENCED housekeeper wishes position in adult family. Apply Examiner. 4d-120-5637.

WORK WANTED—WIDOW, SCOTCH, wishes offices to clean. Honest and trustworthy. Apply Examiner. 3d-120-5654.

WORK WANTED—ENGINEER WITH third class papers desires position. No objection to firing. Apply Examiner for address. 3d-120-5664.

FOR SALE

FOR SALE — PARLOR SUITE AND walnut hall rack, Apply 535 Aylmer street. 3d-120-5672.

LOST

LOST — LADY'S UMBRELLA, ON Thanksgiving Day; (folding). Reward. Finder please leave at Examiner. 3d-120-5646.

LOST—ROSARY, IN REGENT THEatre or Hunter and George streets, Saturday, Nov. 10. Finder please leave at Examiner. 3d-120-5647.

LOST—SILK SCARF DURING LAST week. Finder please leave at Examiner. Reward. 1d-119-5678

LOST OR STRAYED—A HOLSTEIN heifer calf, black and white, from the premises of Joseph R. Mann, R. R. 4, Peterborough. 'Phone 992-1-3. Finder please notify above address. 3d-119-5640.

LOST — BROWN BUFFALO ROBE, between Bethel church and Lakefield, on Sunday, Nov. 11. Finder please notify Chester Hamilton, 2 Lakefield. 9d-119-5639.

"JUST MARRIED" SHOW ENDORSED BY OTHERS

Manager of Princess Theatre Sends Message of Approval to Local Manager.

The following telegram from the manager of the Princess Theatre, Toronto, speaks well for the "Just Married" show which will appear here on Saturday next at the Grand Opera House:

Manager H .Bickell,
Grand Opera House, Peterborough.

"Just Married," the farce-comedy that is to play your theatre, can be recommended to your patrons most highly. It is a clean, humorous, and laughable entertainment and bound to please. Did good business at Princess Theatre. So do not be afraid to boost the "Just Married" company.

"A. R. Loudon, Mgr."

Will Take Off All Excess Fat

Do you know that there is a simple, harmless, effective remedy for overfatness that may be used safely and secretly by any man or woman who is losing the slimness of youth? There is; and it is none other than the tablet form of the now famous Marmola Prescription, known as the Marmola Prescription Tablets. You can well expect to reduce steadily and easily without going through long seiges of tiresome exercise and starvation diet. Marmola Prescription Tablets are sold by all druggists the world over at one dollar a box or you can secure them direct from the Marmola Co., 4612 Woodward Avenue, Detroit Mich., on receipt of price.

TO FIGHT

Continued from page one.

the reduction, made no provision for keeping the expenses of the police force for the year within the sum allowed by the City Council, which it should have done by pruning the police salaries and other items set out in the statement of claim now made by the Chief Constable.

The sum having been exhausted, there being no funds available for payment of his salary or otherwise from November 1, the plaintiff continued to act as Chief Constable and made payments of expenses, these being made without direction or authority from the City Council.

Object to Car.

Paragraph 5 of the statement of defence reads: "The Board of Commissioners of Police were well aware that in order to keep within the said sum of $25,000, they would be unable to maintain or hire a motor car for the use of the Police Department, and the City Council disputes the right of the said Board of Commissioners to maintain or hire a motor car as indicated in the plaintiff's statement of claim, well knowing that there would be no money available for nayment of the same."

The City Council relies on the right given to it under the statute to reduce the proposed expenditure as suggested in the estimates submitted to it each year by the Board of Police Commissioners, and submits, in its defence, that the Board should have revised their estimates so as to bring its expenditure for the year 1923 within the sum of $25,000.

Mr. Wearing submits that the action should be dismissed.

FOR SALE

7-room Brick, all modern, hot water heating; very central....$4800

7-room Brick, all modern, central; vacant; immediate possession $4500

7-room Brick; all modern; north $3800

6-room new Brick Bungalow; with water and light; furnace, large lot; East City $3500

6-room Brick; 2 piece bath, large lot; garage; South..... $3000

6-room new Frame; water and light $2100

A good chance to get into a good paying business; very central; small investment; owner retiring. See this A number of good Houses to rent. Some furnished.

P. E. RUTHERFORD AGENCY
282 George Street
Opera House Block.
Phone 142J. Residence 646W.

RAILWAY TIME TABLES

CANADIAN NATIONAL RAILWAY.
All Trains Daily Except Sunday.
(Corrected to date.)

No. 91—7.10 a.m., for Lindsay and Toronto.
No. 96—8.10 a.m., for Port Hope and Toronto.
No. 98—8.23 a.m., for Lindsay, Blackwater Junction, Orillia, Midland, North Bay and Toronto.
No. 98—8.25 a.m., for Hastings, Campbellford, Belleville and points on the main line east.
No. 369—8.30 a.m., for Lakefield.
No. 93—12.03 a.m., for Lindsay, Port Hope, Toronto, Buffalo, making connections with the International Limited for London, Detroit, Chicago and Ottawa.
No. 100—12.15 p.m., for Hastings, Campbellford, Belleville and Ottawa.
No. 371—12.25 p.m., for Lakefield.
No. 95—5.34 p.m., for Lindsay, Orillia, Midland, North Bay and Toronto.
No. 99—6.19 p.m., for Lindsay.
No. 94—9.10 p.m., for Port Hope, Montreal and Boston, Carries sleeper for Montreal.

CANADIAN PACIFIC RAILWAY.
(Corrected to date.)

GOING EAST—
11.59 a.m.—Norwood, Havelock, Bonarlaw, Tweed, Perth, Smith's Falls, Kingston, Ottawa, Montreal and intermediate points daily. On Sunday this trains proceed east only as far as Havelock.
6.20 p.m.—Indian River, Norwood, Havelock, Tweed. Daily except Sunday.
12.03 a.m.—Havelock, Tweed, Kingston, Perth, Smith's Falls, Montreal, St. John, Boston and New York. Daily except Saturday.
1.55 a.m.—Havelock, Tweed, Kingston, Perth, Smith's Falls, Ottawa.

GOING WEST—
6.16 a.m.—Myrtle, Toronto, Guelph, Goderich Hamilton, Galt, Woodstock, St. Thomas, London, Chatham, Detroit, Chicago and New York. Daily.
6.01 a.m.—Toronto (Yonge Street), Hamilton, Owen Sound, Teeswater and intermediate points. Daily except Sunday.
7.35 a.m.—Toronto, Hamilton, Brantford, Buffalo, Rochester, Boston, New York, Galt, Woodstock, London, Chatham, Detroit and intermediate points between Peterboro and Toronto. Daily except Sunday.
9.35 a.m.—Bethany, Lindsay, Orillia, Port McNicol and intermediate points. Daily except Sunday.
2.50 p.m.—Toronto, Hamilton, Brantford, Buffalo, New York, Galt, Woodstock, London, Windsor, Detroit, Chicago and intermediate points between Peterboro and Toronto. Daily.
6.50 p.m.—Lindsay, Toronto and intermediate points. Daily except Sunday.

Read the Want Ads.

H.P LINDSAY AGENCY CO.

All Kinds of Insurance Written.

Good Double Brick House and One Single House, in good locality; will rent for $43.00 per month. Owner needs money, would sacrifice for $3,500.

Good Brick House, 7 Rooms; good location; toilet, water, and light; $2,000. A snap.

A New Brick Bungalow, up to the minute in every way; all conveniences; fire place, garage—$5,000.

A Brick Bungalow, 7 Rooms, three-piece plumbing; newly decorated; gas, water, light; a beautiful home —$3,600.

A Number of Farms for Sale, Rent, or Exchange. Houses to Rent in all parts of the City.

LORNE WEBSTER, Agent.
Office Phone 341.
H. P. Lindsay, residence 1291W.
L. Webster 1415J.

PURITY

—Purity should be an outstanding characteristic in all our lives. We should diligently seek to maintain the standard of purity in all our words, thoughts, and actions.

—In the various materials that we use for our bodily comfort, the purest are always the most satisfactory, and in the long run the cheapest.

—D. L. & W. Scranton Coal is the Purest Coal that can be obtained.

—It may cost a little more than ordinary Coal, but is worth it.

—D. L. & W. Scranton Coal is sold in Peterborough by

Robert Hicks & Co. Limited
262 Charlotte Street
Phones 47-48

Going to Build?

I will be pleased to furnish estimates of Houses, Bungalows, Summer Cottages, Garages, Alterations, Repairs, etc.

A. B. CUNNINGHAM
331 Reid St. Phone 1261w

WOOD

Well seasoned Hardwood, best quality, per cord, long $13.00.
Mixed Wood, 4 ft., cord $9.00.
Cutting extra, per cord $1.50.
Splitting extra, per cord $1.00.

COAL

New supply of our regular D. & H. Anthracite Coal, in egg and nut sizes, at per ton $16.50.

Pocahontas, Smokeless, used with great success in place of hard coal, ton $14.00.

'Phone 370 or 362, or call office.

Peterborough Fuel & Transfer Co.
134 AYLMER STREET.

BUILD WITH CANADA CEMENT

FOR PERMANENCE &

GYPROC WALLBOARD

FOR FIRE PROTECTION

We also keep in stock the following at Reasonable Prices:

Lime — Plaster Paris
Hard Wall Plaster — Mortar Colour
White Rock Finish — Fire Brick
Plasterers' Hair — Fire Clay
Coal.

THOS. A. REHILL CO.
210 Wolfe Street (near C.P.R. Stn.)
'Phones—Office 245, Residence 665W

Advertise in the Examiner

For Sale or Exchange

100 acres of first class farm land, all working land, well fenced, the best of buildings such as brick house, bank barn, etc., about 2 miles from Peterborough, owner would exchange for 50 acres near the City or would exchange for City property.

$4,500.00 buys a new brick bungalow, plumbing complete, steam heat, nicely decorated, large lot, good terms.

$5,000.00 buys a new brick bungalow, plumbing complete, in first class condition, large lot, terms.

$2,800.00 buys a frame store and dwelling, large lot, situtated in the north end, immediate possession. For inspection and particulars, apply

J. T. O'CONNELL & CO.

FOR SALE OR TO RENT.

8 acres of choice garden land, situated in the south end, convenient to street railways, good house and barn, immediate possession.

J. T. O'Connell & Co.
136 HUNTER STREET, W.
Phones: Office 376, Residence 1359.

FOR SALE

6-Roomed Frame House, water and light, extra lot stable. Would exchange for Modern House.

$3,200.00—6-Roomed all modern Red Brick, south-west; good buy.

$3,500.00—7-Roomed New Bungalow, East City; a real home.

$3,500.00—7-Roomed Red Brick; all modern, sunporch.

100 Acres of good land to Rent, 4 miles from city market, or would exchange for city property; best of buildings.

200 Acres good land, all ploughing done, and 2 Acres of wheat.

Several Good Houses to Rent, reasonable.

Several Lot sto exchange for 6 or 7 Roomed House.

354 Water Street.
'Phone 1719J - Resid. 1594W

J. CHAMBERS & CO.
354 WATER STREET.
Phone 1719J. Residence 1594W.

For Present Delivery

LEHIGH VALLEY ANTHRACITE

Broken, per ton - - $16.00
Egg " " - - $16.50
Pea " " - - $14.00

Also Cannel and Steam Coal Hard and Soft Wood

J.E.A.Fitzgerald
Phone 111
26d 133 4286

CHINA PAINTING
Mrs. Langley McCarthy Teaches Biscoffs' New and Beautiful Work in CHINA PAINTING

'Telephone 790 When You Want Your
PIANO OR ORGAN TUNED
Player Pianos A Specialty.
All Work Guaranteed.
W. H. CUNNINGHAM
360 Weller Street.

COAL! COAL!
We have a limited quantity of our Connell Anthracite Stove and Nut Coal, for which we are taking orders now.
We also have a quantity of our famous large Pea Coal.
Five-roomed apartment to let, cheap.
A. LOW & CO., 264 Simcoe St.
'Phone 607. R. and Hsl. 1027

DAVIS-THOMPSON COMPANY, LIMITED

Insurance and General Agency

433 GEORGE ST. PHONE 40

4% INTEREST, compounded Half-Yearly, Paid on Deposits

One Dollar opens an account. Special facilities afforded Depositors for the convenient transaction of their business, and accounts are subject to cheque withdrawal.

For sums of $100 and upwards this Company's Debentures are issued in terms of one to five years.

Bearing INTEREST Half-Yearly at - - - 5%

TORONTO SAVINGS & LOAN & CO.
435-437 George Street
PETERBOROUGH

Have You

SORE HANDS in Winter?

HEAL THEM WITH ZAM-BUK.

FOR chapped hands, chilblains, cold-sores and frost-bite, there is no treatment so beneficial as dressings with Zam-Buk. When the roughness, irritation and redness of the skin is followed by cracking and bleeding, dirt and disease germs may find their way into the raw places and cause *inflammation, blood-poison or winter eczema.* Zam-Buk stops this peril entirely.

Simply smear a little herbal Zam-Buk on the sore parts and wrap up carefully. Letting the Zam-Buk soak into the tissues, soothes away smarting itching pain, and assures rapid healing with healthy new skin.

The striking success of Zam-Buk is due to its rare herbal origin. It contains none of the mineral salts or animal fats that form the basis of common salves and ointments. Prepared *exclusively* from rich herbal essences, Zam-Buk is a concentrated balm of the highest purity and of unvarying healing, soothing, and antiseptic efficiency.

Don't wait until winter frosts and winds begin to bite and chap your skin—get Zam-Buk to-day! Use a little every night, to keep your skin smooth and flexible.

Use Zam-Buk also for the speedy healing of cuts, burns and scalds, and for eczema, abscesses, ulcers, ringworm or other skin or scalp disease. 50c. box, 3 for $1.25, all druggists and dealers.

FREE SAMPLE BOXES!

Cut out this coupon and mail it with 1c. stamp (for return postage). The Zam-Buk Co., Toronto, will then send you a FREE TRIAL SAMPLE. D.E.

GET Zam-Buk TO-DAY!

CHURCH ORGANIST RECEIVES PURSE

Miss Marjorie Franks of East Emily Presented With Sum of Money.

EAST EMILY, Nov. 20.—The members of St. James Anglican church gathered at the home of Miss Marjorie Franks last Friday evening, November 16.

A very social evening was spent in games and music.

In the early part of the evening Miss Franks was presented with an address and purse of gold. Miss Freda Moncrief read the address and Miss Mildred Clarke made the presentation.

The address was as follows:

To Miss Marjorie Franks, East Emily.

Dear Friend,—

We, the members and adherents of St. James' Anglican church, are assembled tonight to convey greetings to you on the eve of your depature from our midst. We wish to express to you our appreciation of your services as organist of our church, so very cheerfully and faithfully given, during the past two years.

Your regular attendance and musical ability have done much to make the service of song an inspiration to us all. Both in our church and Sunday school you have rendered splendid service, for which we desire to tender our thanks.

We ask you to accept this purse of money as a slight token of our regard and assure you of our best wishes for your future.

May it often remind you of the happy associations we have enjoyed. It is with a deep sense of regret we contemplate your going, but be assured we shall follow you with our prayers that God may abundantly bless you in your new home and make you the blessing you have been to us.

Signed on behalf of the church,
FREDA MONCRIEF,
MILDRED CLARKE.

WOMEN CAN DYE ANY GARMENT, DRAPERY

Dye or Tint Worn, Faded Things New For 15 Cents.

Diamond Dyes

Don't wonder whether you can dye or tint successfully, because perfect home dyeing is guaranteed with "Diamond Dyes" even if you have never dyed before. Druggists have all colors. Directions in each package.

Read the Want Ads.

CAMPBELLFORD SHOWS LARGER POPULATION DURING LAST YEAR

Assessor's Report Just Returned Indicates Growth — Hydro Commission Will Appeal.

CAMPBELLFORD, November 20.—Assessor Mulhearn has completed his work for 1923 and turned in his roll to Town Clerk McGregor. Last year there was not a single appeal against Mr. Mulhearn's figures, but when the Court of Revision meets in a few days there is likely to be an interesting case raised upon which the County Judge will be called upon to adjudicate, the complaining party being the Hydro Commission, whose assessment has been raised.

In past years the Hydro has been paying a tax of $1000, the estimated value of their land in the municipality, and no business tax has been charged. For the first time Assessor Mulhearn has levied a business tax, and has increased the assessment of the Hydro to $7000, placing a value of $6000 on the buildings. This action it is expected will result in a test case.

According to the assessor's figures the population of Campbellford has increased by 180 during the past year and now stands at 3063. There were 58 births and 24 deaths during the past fiscal year.

There will be 1073 names on the new voters' list.

The total assessed value in each of the four wards are as follows:

Ward 1 — Land $109,250; buildings $364,600; income $5990; business $37,-100.

Ward 2. — Land, $255,350; buildings, $91,150; income, $10,335; business tax, $36,725.

Ward 3. — Land, $61,700; buildings, $241,350; income, $1,350; business tax, $7,675.

Ward 4. — Land, $82,375; buildings $361,800; income $2450. business, $86,-450.

In 1922 the total assessed value of the town was $1,545,020.

The number of dogs as given by the assessor are 944.

UNITED STATES SEIZED ASSETS OF HOME BANK

Judgment in Favour of New York State Trust Company Swallows $90,000 of Home Bank Assets—Announced Yesterday.

QUICK WORK

TORONTO Nov. 20—(Canadian Press).—Ninety thousand dollars of assets of the Home Bank of Canada have gone to settle a judgment against the Bank in favor of the Irving Bank of Columiba Trust Company of New York State. The United States Bank had a claim against the oHme Bnk, created in sales of Bills of Exchnge. Hearing of the Bank's failure, the Irving Bank attached all assests of the Home Bank in New York State. Attachment was mad, on the day after the Banks Suspension. G. T. Clarkson, interim liquidator of the Home Bank yesterday learned officially of the action taken in New York state.

KING AND QUEEN VISIT THE POPE

Ancient Ceremonial to Denote Humility and Homage Restored by King Alfonso.

ROME, Nov. 20.—Thrice bending the knee before Pope Pius, then kneeling on the steps of his throne, King Alfonso and Queen Victoria as "Their Catholic Majesties" yesterday, kissed the Pope's toe and then his hand, thereby restoring the ancient ceremonial to denote humility and the homage due the Holy Father by Catholic sovereigns.

It was the most imposing ceremonial seen in the Vatican since the Pope became a prisoner. The Pontiff was visibly touched by the voluntary action of devotion of the sovereigns, which was the outstanding feature of their first day's visit to Rome. After Alfonso had delivered an address to the Pope he again essayed to kneel, but the Pontiff took him by the hand, lifted him to his feet and embraced him.

Both inside and outside the Vatican the scene was a splendid one; outside the Vatican guards were resplendent in their brilliant gala uniforms, while inside the prelates were dressed in their ceremonial robes of red or purple.

Last night the Spanish King was the guest of honor at a State dinner given by King Victor Emmanuel.

KILLED BY A ROCK.

ARNPRIOR, Ont., November 20 (Canadian Press). — While working in the Kingdon Mines here yesterday, William Henderson was instantly killed when a falling rock struck him on the head.

An inquest will be held.

STOP REPARATION TAX

LONDON, Nov. 20.— The German Government is reported to have published a decree stopping the repayment of the twenty-six per cent. reparation tax to exporters.

SHORTEST MURDER TRIAL IN MONTREAL.

Less Than Ten Minutes to Acquit Foreigner Who Understood Not a Word.

MONTREAL, November 20 (Canadian Press). — Hussein Kassam, formerly a fireman on board the steamer Sheaf Mount, was acquitted of the charge of murdering Said Salem, another fireman, when a jury of the King's Bench rendered a verdict of not guilty here yesterday afternoon.

Crown Prosecutor Calder declared there was no case against the prisoner.

From the time of swearing in the jury to their dismissal after their verdict, less than ten minutes elapsed, making it the shortest murder trial on record here.

Kassam, who did not understand a word of the proceedings, looked as bewildered after the verdict as when he was brought into the dock.

He will be held here until arrangements have been made to have him shipped back to Bombay.

NO POLITICS SAY FARMERS

Abolish Name "Platform" and Substitute Instead "Principles"—Council Will Keep Out of Politics.

TORONTO, Nov. 20.—(Canadian Press.)— All over Canada farmers' organizations are occupied in definitely defining the field of their political operations. The present trend is away from active participation in politics and toward indirect effort on particular questions. J. J. Morrison who returned yesterday from attending the fall session of the Canadian Council of Agriculture in Winnipeg, stated that this movement had been particularly noticeable at the gathering. The Council had spent much time in revising its platform and as a first step had abolished the name "platform" and substituted "principles."

"While it is only another name for practically the same thing, it shows the trend of the times," Mr. Morrison remarked.

The Canadain Council defined its policy of keeping out of politics at the March meeting. In Toronto, the U.F.O. will discuss the same ques tion at its convention next month.

Born at Sea, Named After the Captain.

LINDSAY, November 20 (Canadian Press). — The death of Ralph Nye Independent Selby yesterday, aged 80 years, recalls the fact that he was born on the ocean on the good ship Independent, of which Captain Nye was in charge, hence the name of the deceased.

The late Mr. Selby lived for many years in Dunsford, and for 25 years in Lindsay.

He was a brother of Mrs. David McFarlane of Peterborough.

Kinmount Grist Mill Destroyed.

LINDSAY, Nov. 20.—(Special).—On Friday night last fire completely destroyed J. Austin & Son's grist and chop mill at Kinmount. The mill is situated on Burnt River, just opposite the firm's saw-mill. The village power plant had a narrow escape from destruction, and was only saved as a result of the efforts of the villagers. The burned mill was a frame one. Cause of fire is a mystery.

MISSION ENDS AT LAKEFIELD

Holy Communion Service Sunday With Final Sermon in Evening.

LAKEFIELD, Nov. 20.—The Mission held in St. John's church was brought to a close on Sunday evening. The attendance was not as large as one could wish nor as the mission merited but the influence of the mission will be felt in the parish for many months.

On Friday evening Mr. Seaborn took the story of the choice given the Jews by Pontius Pilate: "Will you have this man or Barabbas." The choice comes to us again today as the challenge is still with us as the choice between Jesus Christ and the world is given us all and too many are apt to allow the opinions of the world to guide them rather than the precepts of our Lord.

On Saturday evening the service was a solemn preparation for the Holy Communion on Sunday morning. There were two celebrations one at 8 a.m. and one at 11 a.m. with a sermon.

On Sunday morning at 11 o'clock celebration the sermon was on the sacred suject of the Holy Communion, the greatest of all sacraments ordained by Christ himself as a perpetual memorial of his death and sacrifice.

On Sunday evening the subject was "Where the heart is, there the treasure is also.

After the service Mr. Seaborn bade good bye to the people of St. John's who had been privileged to have him with them for the past week.

Week's Activities.

On Monday evening a meeting is being held to organize a hockey team for the season.

On Tuesday afternoon the W.M.S. of the Presbyterian church hold their thank offering meeting in the church parlors and have extended an invitation to the ladies of other missionary societies in the village to mee them.

On Tuesday evening the A.Y.P.A will hold a musical evening in the school room of St. John's church.

On Thursday evening the Masquerade dance under the auspices of the Volunteer Fire Brigade.

Lakefield Personals.

Misses E. and M. Thomson were the guests of friends in Toronto last week.

Mrs. E. W. Bailey spent a few days in Toronto last week visiting friends.

Misses Lelia, Verna and Doris Burgess were week-end visitors in the village.

Miss Gwen Simpson of Buckhorn spent Sunday at her home in the village.

CAVAN COUNCIL HELD A MEETING

Usual Grant for the Agricultural Society--Accounts Passed.

MILLBROOK, Nov. 19. —The regular meeting of the Cavan Council was held last week, members all present, the Reeve presiding.

The minutes of the last meeting were read and approved.

A communication was read from Mr. W. F. Kerr K.C. Clerk of the Peace, stating that the list of Jurors from Cavan for 1924 had been received.

A deputation from the Agricultural Society waited on the Council asking for a grant. On motion of Coun. Hooten and Dep.-Reeve Bland the usual grant of $200.00 was given.

A petition was presented to the Council, signed by a number of the ratepayers of S.S. No. 11 asking for a dissolution of the Section, on the grounds that at the last equilization of the S.S. they considered too large a portion of the levy had been placed on the ratepayers in Cavan. —Bland-Hooten.

That this petition as presented by the Ratepayers of S.S. No. 11, be received and this Council take the necessary steps and do all in their power to carry out the wishes of these petitioners —Carried.

Bylaw No. 635 was passed naming the Deputy Returning Officers and Poll Clerks, Places for polling booths and the time and place of nomination for the Municipal election of 1924.—Fallis—Hooten.

That the following accounts be paid.—Carried.

J. W. Armstrong work self men and teams Con 2, $276.00; P. Stinson, freight bill, $1.46; Office Specialty Co., account steel cabinet. $93.01; Tel Company account $3.82; T. Armstrong, rebate taxes, error in roadwork $4.00; D. H. Wood. work $73.50; gravel 15.40; Con 11 total $88.90; E. Leonard, work Con. 9. $13.00; W. W. Brown S.S. 14 $200; N. F. Machachtan, County Treas. County Rate $15840.47; J. Kinsman rebate dog tax $2; A. Armstrong, rebate dog tax $2; E. Elliott Work $14 gravel $5.10 Con 9 total $19.10 F. M. Staples S. S. No. 7 $100; J. L. Larmer work and material E.. L. Q$41; Jas. Hutchinson work E.G.L. $18; S J. Gautt rebate tax wrongly assessed $12; R. O. Larmer work, men and teams. E. Q.L. $174.75; L. H. Winslow work men and teams $56.95; G. Mc Donald for gravel $4.20; M. Ward work Con 2 $19.25; J. H. Paul work $2; A. Cathcart work and gravel Con 10; $20; Jas. Sexsmith work E.Q.L. Con 7. 8, $162.50; Wes. Dainard rebate taxes on account fire $10.80; Treas Agr. Soiety annual grant $200; N. Belch work Con 6 $10.50; Douglas Bros rent of land for making tile $10.00; J. Cathcart use of road to C.P.R. station $20; L. H. Gibson pay sheet men on bridge work $347.46; F. Smith, account work $50.96; L. G. Fallis, works manvers body F. P. $39.60; J. Coulter stamps on tax receipts $12; Peterboro Hardware Co account $2; J. Armstrong for cedar $7; E. Morton gravel and damages $4.20; C. Adams gravel and damges $10; Council py $20 Com work Reeve $8 D. R. 6 Coun. Fallis 4, Elson 8 Hooten 6 $52; J. N. Mc Gill on salary $37.50.

Council adjourned to meet December 15th at 10 a.m.

MONTREAL ARRIVALS.

MONTREAL, Nov 20.—Arrivals: Antonia, London; Andreas, Sydney; Leicester, Sydney; Canadian Otter, British West Indies; Hans Hemsoth, Norfolk, Va.; Bawtry, Antwerp.

CAMPBELLFORD AND DISTRICT

Regiment Left for Cobourg — Man Ninety Years Old Walked Seven Miles to Town.

CAMPBELLFORD, Nov. 20 — The "C" Company of the Northumberland Regiment left yesterday for Cobourg accompanied by the North umberland Regimental Band. There were twenty-seven men including officers in the company and twenty-six bandsmen.

Walked to Town

Mr. Thos. Dilworth of Meyersburg is confined to his bed. Mr. Dilworth a man of nearly ninety years walked in from the home of his son a distance of seven miles to town yesterday to do some shopping He not only walked but carried a grip with some parcels in it.

Young People Met

The Young People's League of the Methodist Church was held tonight. President in the chair. After the devotional part of the meeting came the business. Arrangements were made for next Monday night. Then the report of the Bay of Quinte Young People's Conference held at Belleville was given by the delegates, Miss N. Hoover and Miss M. Ford. Mrs. Turner another delegate also gave a few of her impressions of the Conference and demonstrated the official handclasp. The president Mr. Craighead thanked the delegates for their interesting reports and each one went home feeling that it was an evening well spent.

The Mission Circle of the Methodist Church will have a sewing meeting for the bazaar on Tuesday night at the home of Miss Jean Kenyon.

Mr. and Mrs. Ed. Waterman and two children, of Kingston, were in town to-day attending the funeral of the late Mrs. Holmes. They used to be close neighbours. Master Harold Lebrash, of Kingston, came up for his grandmother's (the late Mrs. Holmes) funeral. His uncle, Mr. George Lebrash, accompanied him.

Mr. and Mrs. Fred Dorland, of Wooler, spent Sunday with Mr. and Mrs Arthur Free, Mrs. Dorland being a sister of Mrs. Free.

Mr. and Mrs. David Teal, of Wooler, and Mr. and Mrs. George Teal, of Colborne, spent Sunday with Mr and Mrs. Wm. Oliver.

Mrs. Williamson Oliver, of town, and Mrs. George Teal, of Colborne, spent Monday in Peterborough.

The Misses Shannon are in Toronto to-day on business.

The many friends of Mr. George T. Salter will be sorry to learn of his mother's serious illness. Mrs. Salter lives in Peterborough with her daughter, Mrs. Mabel Gardner, who is kell known here.

Word reached Campbellford last night, and as Mr. Salter was away with the band at Cobourg, the message was sent on to him there. He left for Peterborough this morning.

Mr. Mott, of Belleville, came to Campbellford to-day to attend the funeral of the late Mrs. Holmes. Mrs. Mott has been here several days with Mrs. Holmes, and her daughter, Mrs. Menzies. Mr. Charles Holmes is a son-in-law of Mr. and Mrs. Mott.

Mr. and Mrs. John Armour, of South Monaghan, visited at the home of Mr. and Mrs. A. J. Armour yesterday.

Miss Edith Bowen spent Sunday at Stanwood at the home of her friends, Misses Audrey and Iva Rowe.

Mrs. Glenn Wood, of Syracuse, N.Y., who has been visiting her mother, Mrs. Thomas Atkinson, returned to her home yesterday.

Advertise in the Examiner

STOP THAT COLD in a few hours with DOMINION CBQ TABLETS

—THIS WEEK ONLY—

Binoculars, Field Glasses, Opera Glasses, Telescopes, Boy Scout Compasses—at a 25% Discount.

A. A. FOWLER

Phm. P. Eyesight Specialist
Ground Floor Parlors
373 GEORGE STREET

STOCKS AND BONDS

great boom in the mining industry. I have had many years experience in practical mining, both in Cobalt and Porcupine, and have a wide connection there. I am therefore in a position to get early and reliable information in both camps. I have made a profit for every one of my clients up to date, and shall be pleased to advise any one interested. There will be a strong market this summer and now is the time to get in.

Accounts carried on reasonable margins

C. H. REID
Room 111 Barrie Bldg.

Ready for the day's work?

Some foods overtax the digestion and supply no nourishment. When in doubt about what to eat there is always safety and satisfaction in Shredded Wheat Biscuit. It is the whole wheat prepared in a digestible form. It contains all the food you need, including the bran which is so useful in promoting bowel movement. It is the most food for the least money. It is ready-cooked and ready-to-eat. To make a hot dish for any meal pour hot milk over the Biscuit, adding a little cream and a little salt.

TRISCUIT is the Shredded Wheat cracker—a real whole wheat toast—eaten with butter, soft cheese or marmalades.

The Canadian Shredded Wheat Company, Ltd.
Niagara Falls, Ontario

Shredded Wheat

A Stirring Frock Special

$37.50

Beautiful Vella-Vella, the fabric with the shimmer of velvet, but near crepe lightness. Canton Crepes, Georgette and Satin. A variety of charming styles and a dozen newest shades and black. Novelty ornaments, chic panels, fetching sleeve effects. Marvellous values!

Velvet Dresses

$29.50 and $32.50

Genuine Silk Chiffon qualities, in latest designs, at lowest prices. Mostly black and brown, and mostly misses' sizes.

Party Frocks and Dinner Gowns

$25.00 UP

Everything to choose from. Taffeta, Georgette, Sheer or Weighty Crepes and Velvets. Styles of great beauty. New shades and black. Special values.

Exclusive Gowns

$45.00 to $95.00

Individual models for the woman who seeks exclusive styles. In Mallinson's Chenille Crepes, Serpentine Crepes, Flat Crepes, Satins, Cantons, Georgettes or Velvets. Excellent values.

4 Wonder Groups in Coats

$24.75 Velour Coats with Beaverine Collars and Cuffs. Lined throughout with shadow-striped satin lining. Interlined to waist to give extra warmth. All colours and sizes.

$37.50 Bolivias and Velours, with collars or collars and cuffs of French Beaver, or Sealine. Lined and interlined throughout. All the wanted fall shades.

$62.50 Extra high grade Marvellas in stunning styles, with wolf or fox fur collars, or collars and cuffs. Colors, Kit Fox, Black or Brown.

$79.50 Gorgeous individual models, in finest Marvellas and Lustrosa. Magnificently furred. Unequalled values.

The A. McNall Co. Limited

Eastern Ontario Chain of Ladies' and Misses' Ready-To-Wear Stores

PETERBORO - BELLEVILLE - KINGSTON - BROCKVILLE

The Evening Examiner

PHONES—Editorial 1601. Business Office, 1600. Private Branch Exchange to all Departments.

The Examiner is a member of the Audit Bureau of Circulation.

The Daily Examiner, published every lawful evening, by The Peterborough Examiner, Limited. Office, 419 George street. $6.00 per year, delivered in city; out-of-town subscribers, by mail, $4.80 a year.

The Weekly Examiner, published every Thursday. Subscription price $1.50 a year.

U. S. REPRESENTATIVES.

Special U. S. Representatives—W. H. Stockwell, 629 People's Gas Building, Chicago, Ill.

New York—Chas. F. Miller, 225 Fifth Avenue.

Advertising Rates on application.

R. M. GLOVER, Managing Director.

TUESDAY, NOVEMBER 20, 1923.

THE LABOR MANIFESTO.

In the light of the cable from London telling of the unloading of British securities by both American and British financiers, the manifesto issued by the British Labour party gains additional significance.

The only possible reason for the action of the financiers in question is the fear that the Labour party may win the election and put into force its Socialistic programme.

That programme is drastic enough to frighten off the most hardy financial expert.

It includes a levy on British capital—in brief, it proposes to extract some 15,000,000,000 in a lump sum from the pockets of everybody possessed of more than $25,000.

The taxes of the rich are to be increased almost to the point of confiscation—in fact, some Labour leaders propose 95 per cent. as a suitable slice of the highest incomes.

The mines, railways, and other industries, are to be nationalized, and there are other revolutionary proposals.

It is an attractive menu for the working man who doesn't think.

Fortunately, however, the majority of the British workers do think, and they are intelligent enough to realize that "melon" and "lemon" are two words that are spelt with the same set of letters.

They are not likely to be completely carried away by the communistic propaganda with which they are being fed by the leaders of the Labour party.

The faint-hearted financiers who are standing from in under are misjudging the intelligence of the British people.

CANADA WELL IN THE LEAD.

Readers of the Examiner will doubtless be interested in a number of statistics recently published in the United States giving a review of the use of electricity per capita and of the comparative amounts of water power and of fuel power in use in a number of countries.

It will be surprising to find how high Canada stands in comparison with the United States in the per capita use of electricity.

In fact, the output of electric stations in this country per capita is almost one and a half times as great as in the neighboring Republic, and the amount of water power developed here is nearly four times as great as in the United States, while water power constitutes 88 per cent. of the electrical generating capacity in Canada as compared with Uncle Sam's 24 per cent.

The figures in regard to the output of electric energy in kilowatt hours per capita in the countries which lead in this respect are as follows: Switzerland 700, Canada 683, Norway 493, United States 472 and Sweden 364.

Interesting, too, is the comparison between the United States and Canada:

	Canada.	United States.
Total electric output in kilowatt hours per head of population	68.3	47.2
Dwellers in electric lighted abodes in per cent. of total population	37.1	36.8
Water power developed in horse power per 1,000 of population	33.8	9.
Hydro-electric as fuel plants:—		
Water power per cent. of total	88.1	23.7
Fuel power per cent. of total	11.9	76.3

WHAT ABOUT THE MAYORALTY?

In some quarters the report is being circulated that there will be no contest for the mayoralty in Peterborough at the January elections, and that Mayor Taylor will be returned by acclamation for his third term.

The usual tenure of office in the chief magistrate's chair in this city has been two years, and there is no apparent reason, unless the citizens are even more apathetic than usual in their interest in municipal affairs just now, why the customary procedure should be departed from on this occasion.

The field is open to everybody, and the citizens should see to it that the candidature of qualified aspirants for the position is assured.

The theory that the honour should necessarily go to a member of the present Council will not hold water.

Experience is, of course, an asset, but there are no mysteries in connection with the mayoral duties that a good business man could not solve in a few days, no technique that need bother any citizen with a grasp of public affairs and civic problems.

An able, energetic business man with the ability to get on his feet at public gatherings and say what he has to say clearly and in reasonably good English, with poise and weight enough to enable him to meet distinguished visitors and big men of affairs in a manner to reflect credit upon the commnuity, with backbone enough to supply leadership to the Council and enterprise enough to defy precedent and cut red tape when precedent must be defied, and red tape cut in the public interest is more qualified perhaps to act as chief magistrate than an aspirant without such qualities even if he has sat in Council for half his life.

It is a man of that type that Peterborough needs, and it should be everybody's job between now and New Year's Day to see that he is found—and elected.

CHURCHES AND TAXATION.

"No doubt the churches will be the next thing to be taxed." That line is taken from a letter written to this paper, commenting on the tendency of all sorts of Governments to reach out now for new forms of taxation, says the London Advertiser.

The argument about taxing churches is not a new one, and developments in recent years make the question a more debatable one than ever.

A church is exempt from taxation because it is a place of worship; it is a concession granted by the state to the church for a certain reason, and some churches that believe strictly in the complete separation of church and state refuse to be exempt from taxation.

If the churches were used all the time for that one purpose only, and that purpose being worship, there might be little heard about the matter of taxation, but many of the churches have in recent years adopted a policy of making of their edifices places that compete with concert halls and other similar heavily-taxed places.

If a large concert is put on in a church there is no tax by the municipality, and yet that concert is in direct opposition with the places of entertainment in the city that are paying taxes to the city.

When the various organizations connected with churches put on sales and bazaars they at once reach out and take their share of the trade that would otherwise go to the business and Government and municipal tax.

Were churches to use their buildings on the basis on which tax exemption was first granted, viz., that they should be places of worship, there would be little talk of taxation, but the tendency of more and more making the churches places of paid admission, competing with heavily-taxed premises, is bound to have the effect of drawing fire sooner or later from the assessment departments of the various cities.

MAKING HISTORY.

Four Norwegian ocean tramp steamers left Port Arthur this week for what may prove to be a momentous and history-making voyage. The boats are laden with 65,000 bushels of wheat each, and they will make the long voyage from the head of the lakes through the Soo and Welland Canals, down the St. Lawrence and on to Liverpool.

But—and here is an important point—these boats cannot go fully laden. They must stop at Montreal for another 10,000 bushels of wheat each before they can proceed to cross the Atlantic. This voyage Canada may well watch with interest, for it is the first attempt to deliver wheat overseas from the head of the lakes without breaking bulk at the Atlantic seaboard. If the experiment pays under the difficulties presented by the obstacles to navigation in the St. Lawrence, we may expect not only that the direct trade will grow, but that new impetus will be given the construction of the St. Lawrence deep waterway project.

Waterways have been in decadence in North America ever since the railroad began to make itself felt as an economic factor. An exception is the vast volume of trade carried on by Great Lakes carriers. But conditions here have always been especially favorable; coal at one end of the route from the lower to the upper lakes, and iron ore at the other have made for very few trips in ballast. Other waterways of the canal type, with locks and long stretches of narrow channel, have fallen into almost complete disfavor, as compared with speedy transportation afforded by the railways.

Just now the railway systems which as pioneers served both Canada and the United States as well, are proving inadequate. They are not able to provide the cheap transportation which products like wheat must enjoy if the capacity of the Canadian Northwest as a grain-growing country is to be further developed. In time, of course, the Northwest will be more of a general farming country than it is now. But wheat-growing is necessary, if the vast stretches are to be peopled. As Canada's northern clime produces the best wheat, bar none, in the world, the golden grain will always be raised there in large quantities. In other words, there will ever be cargoes for ocean boats that call at Fort William and Port Arthur.

Ever since the Russian revolution, that country has been out of the world's markets as a wheat producer. But the wild tales which used to come from Russia no longer adorn the front pages of the papers, which may be taken as evidence that Russia is settling down and that Russian wheat, far nearer to the European market than our own, will soon be a competitor.

Our ability, then, to hold the wheat market, lies in cheap transportation. The railroads, it is to be hoped, may be able to cut their freight rates, but a careful analysis of the present high percentage of operating expenses to total revenue would seem to show that a considerable cut in rates will be a difficult, if not almost impossible, undertaking for the immediate future. Even if railroad freights were substantially lowered, they would not afford the Canadian Northwest the cheap transportation it needs for its grain products. Nothing less than bringing the seacoast half way across the continent will do.

Such is the full meaning of the St. Lawrence waterway. It will be a big task, and one that cannot be done in a niggardly manner, for a narrow, shallow canal would defeat its own ends. It is a task made necessary by the logic of events, and one that Canada must face. Nor can we afford to wait for many years if we expect to make real our vision of a populous West and a consequently prosperous East.—Border Cities Star.

EDITORIAL NOTES AND COMMENT.

The British campaign is already being spoken of as a "dirty" election. Wait until it warms up.

The Canadian Houdini, otherwise J. D. Lockwood, has escaped from custody again. Evidently that "lock" in his name doesn't mean anything.

No use German children singing "Don't Go Down the Mine, Daddy." The French authorities declare that the miners of the Ruhr must either work or go to jail.

From Ottawa comes a hint of a return to two-cent postage in Canada. It will receive a warm welcome.

Municipal candidates are beginning to line up in other centres. The ice has yet to be broken in Peterborough, however.

The chief entertainment for the next week will be listening to the hunters tell about the big ones that got away.

Lloyd George might have been expected to use some American slang in his political speeches. It has, however, so far failed to materialize.

It Pays to Advertise !

ONLY 1 in 5 ESCAPES

At the first sign of bleeding gums, be on your guard. Pyorrhea, destroyer of teeth and health, is on the way. Four persons out of every five past forty, and thousands younger, are subject to it.

Brush your teeth with

Forhan's FOR THE GUMS

More than a tooth paste —it checks Pyorrhea

35c and 60c in tubes

WISE AND OTHERWISE

Health authorities say all goats must leave Pittsburg. It will cut the population in half.

King of Denmark risked his own life to save a sailor. There is nothing rotten in Denmark.

A New York man who locked his son in a cellar two weeks will be locked in jail 90 days.

Earthquake hit Pyrneles mountains, which were named after tooth-paste or fire extinguishers.

German cabinet has resigned. Things are so quiet over there now you can hear a bomb drop.

Esquimos' long silent winter begins this month. So quiet there you can hear a gumdrop.

Berrien Springs (Mich.) thieves walked away with 1600 shoes.

Girls' shoes have thicker soles now. One pair will last back from 1000 auto rides.

Ludendorf says he is Germany. It can't be true. He isn't hungry and broke and in debt.

It is getting so you have to look on the back page to see whom the Chinese bandits captured.

Statistics show marriages are growing fewer. Just the same they don't seem far between.

Cowboy shot a barber in New York. Another trouble with this world is we talk too much.

Scientists are back millions of years without knowing if the egg or the dinosaur came first.

Working is good exercise if it doesn't develop a grouch.

The low value of German marks will build a strong race. It takes about two men to carry a dollar.

Some people seem to have money to burn. In Atlantic City, a man lit cigarets with ten-dollar bills.

Cougars are killing deer in Washington state. As they have no hunting license something may be done.

Steer clear of Baltimore. For the second time in one year a woman presented her husband with twins.

News from South Africa. They have started playing golf. This is real golf, not African golf.

Phit Shetftall has retired. Phil was a Pullman porter 44 years, which is a lot of arguing.

The most famous rich American hunters are chorus girls.

Two post cards mailed June 20, 1914, have arrived. Do the Christmas mailing now.

Young Texas woman is on trial for her life. Don't worry very much. She is too good looking.

You read about many formerly rich men dying poor and just as many formerly poor men dying rich.

Elderly Farmer Hurled to Death.

COWAL, Ont., Nov. 20.—(Canadian Press).—David Harry Anderson, a farmer living near Middlemas, was instantly killed when thrown from his buggy yesterday.

While passing under the M. C. R. bridge the horse became frightened and Mr. Anderson was thrown into the ditch while trying to bring the animal under control.

The engineer brought the train to a halt and first aid was given, but it was seen that help was unavailing.

Mr. Anderson was 73 years old.

CATTLE, GRAIN AND PRODUCE

Peterboro--Toronto--Montreal--Winnipeg

PETERBOROUGH MARKETS.

FRUITS.

Bananas, 40-60c dozen; oranges, 25-80c doz.; grapefruit, 10-15c each; lemons, 30-40c doz.; dates, 2 lb., 25c; figs, 15-40-50c; apples 25-75c pk.; cooking, 2 lbs. 25; Spies, $6-$9 bbl.; California grapes, 25-30c lb.; pears ,85c-$1.25 bkt.; small pears, 25-50c pk.; California pears, 5c each; crabapples, 70-90c bkt.; honeydew melons, 35c each; pomegranates, 10-15c each; cranberries, 18-20c quart.

VEGETABLES.

Beets and carrots, 50c pk.; small cooking onions, 4 lb for 25c; Spanish onions, 3 lbs .for 25c; green and red peppers, 3 for 10c; hothouse tomatoes 40c lb.; endive, 10-15c; leaf lettuce, 5c; head let. 13-20c; cabbage, 10-20c; potatoes, 23-35c pk.; celery, 10-15c; vegetable marrow, 15-20c; pumpkins, 10-20c; cauliflower, 10-25c; citrons ,15c each; sweet potatoes, 3 lbs. for 25c; turnips, 25c pk. parsley, 5c.

Nuts—Walnuts, 40-50c pound; Brazil nuts, 25-40c lb.; chestnuts, 40-60c lb. cocoanuts, 10-15c each.

DAIRY PRODUCTS.

Butter, creamery, 39-45c lb.; dairy, 35-38 lb; oleomargarine, 25c lb,; lard 18-24c lb.; shortening, 22c lb; cheese 30-40c lb; eggs, storage, 42c doz.; fresh, 50c dozen.

Honey — Comb, dark and light, 20-25c lb.; extracted. Beekist, 5 lbs. 80c; pure clover, 5 lbs. 73-75c; mixed, 5 lbs. 50-59c; buckwheat, 10 lbs. 99c.

FISH.

Salmon, pink, 20c lb.; red, 18-25c; salmon trout, 24c lb.; white fish 25c; halibut, 30c lb.; haddies, 18c--20c; boneless, 25c; fillets, 28c; kippered herring, 20c; salt herring, 60c doz.; sea herring, 10c lb; fresh, 3 lbs for 25c; oysters, $1.50-1.75 quart.

MEATS.

Beef, 10-30c lb.; pork, 18-35c; bacon, 29-40c; sausage, 18-20c; veal 12-to 32c; spring lamb, 15-35c; mutton, 10-25c lb.

Hogs—Thick, smooth, cut, $8.00; select graded, $8.85; dressed, head on, $13; head off, $14 .

GRAIN (Wholesale), and FLOUR (Retail.)

Wheat, fall, Marquis, 85c-$1 bus.; oats, 45-55c; rye, 65-75c; barley, 60-65c; alsike, $4-5 25; peas, $1.25 bus.; buckwheat, 75c bus.; flour, $3.60-$3.90 1-2 bbl.; pastry flour, 90c-$1.15 bag 24 lbs.

HAY, BRAN, ETC. (Wholesale.)

New hay, loose, $12-14; baled, $16-$18; straw, $8-$12; bran, $28 a ton; shorts, $33 a ton.

HIDES AND WOOL (Wholesale).

Cow hides, heavy, 6c lb.; light 7c lb; horse hides, $2.50-$3 each; calf skins, 10c; sheep and lamb skins, 50-75c each; shearlings, 20-25c each.

Wool, 18-25c. lb.

TORONTO LIVE STOCK.

TORONTO, November 20. — From last week the records of the Union Stock Yards show 549 cattle carried over, but of these about 400 had been bought during the week and were being held for resale.

Yesterday morning's receipts were 4,695 cattle, 536 calves, 2,464 hogs, and 3,626 sheep. There were 465 Western cattle billed through which will likely be sold on this market.

This week's cattle are no improvement on recent receipts, and there were very few loads without a tail end to them, which lowered the price when taken by the bulk. Purchases of good cattle in the country for direct shipment is said to account for this.

Prices in general were not any lower than last week and the buyers claimed that on the average quotations were higher. There were fewer heavy cattle on offer and exporters were slow in making purchases. For some short heifers taken for overseas $5.40 a cwt. was paid.

For one load of choice heavies a packed bid $7.85 a cwt., but these were held to go with four other loads of exporters to sweeten up. Only about 300 will be taken for export this week, and these are being bought from $6.35 to $7.00 a cwt. This will be about 15c to 25c a cwt. higher than last week.

Calves were sufficient for the trade demands except in the real good vealers, and these were firm. In others the market was about steady at last week's quotations. Choice calves sold at over 11 cents a pound.

Lambs were a better quality yesterday, but dealers were again slow in giving the market an opening price. C. Waugh bought a nice load of 80-pound lambs on Friday at 11 1-4 cents a pound. The ominous quietness at the opening was followed by the purchase of six decks of choice lambs at 11 3-4 cents a pound, and others followed at 11 1-2 cents a pound. This represented an advance of 50 cents a cwt.

Hogs were in light supply, and although the packers' bid of $7.75 f.o.b. was not changed sales were made at $8.00, and this price was regarded as general.

Another commission house has started as Fulthorp, Simpson, Ltd. The two principals were formerly cattle and hog salesmen for the U.F.O.

Current Quotations.

Choice heavy steers	$7.00 to	$7.25
Choice butchers' cattle	6.25	6.50
Good butchers	5.00	5.50
Medium butchers	4.00	4.50
Common butchers	3.00	3.50
Good to choice Ontario feeders	5.00	5.75
Stockers, good	4.50	4.75
Stockers, common	3.00	3.50
Choice cows	4.75	5.00
Good cows	4.00	4.50
Medium cows	3.50	3.75
Common cows	2.75	3.25
Canners and cutters	1.25	2.00
Choice bulls	4.75	5.00
Good fair bulls	3.50	3.75
Bologna bulls	2.00	3.00
Baby beeves	8.00	10.00
Spring lambs, choice	11.50	11.75
Spring lambs, bucks	10.00	10.25
Spring lambs, common	8.00	....
Yearlings, choice	7.00	....
Good, choice sheep	6.00	....
Heavy sheep and bucks	3.50	4.00
Choice calves	10.50	11.00
Medium, good calves	8.00	9.00
Heavy calves	5.00	7.00
Grasser calves	3.00	3.50
xChoice milchers and springers	80.00	100.00
xMedium milchers and springers	50.00	60.00
xCommon do.	30.00	40.00
Hogs thick smooth f.o.b.	8.00	....
Hogs. fed and watered	8.50	....

xEach.

EGG MARKETS.

OTTAWA, Nov. 19.— (Canadian Press.)—Receipts of fresh reported extremely light. Ontario country shippers report sales 65, firsts 50 f.o.b. Some United States' storage eggs continue to arrive, costing around 34 delivered.

Toronto specials 70 to 75, extras 65, storage unchanged.

Montreal specials 70 to 75, extras 65, storage extras 40 to 42, firsts 35 to 37.

Manitoba dealers quoting delivered extras 34 to 42, firsts 31 to 36, seconds 22 to 25.

Saskatchewan dealers quoting delivered extras 34, firsts 28, seconds 22.

Alberta quotations delivered extras 40, firsts 37.

British Columbia local fresh extras 52, firsts 50 at country points.

Chicago spot fresh 48 to 55, refrigerators Novembers 28, Decembers 29.

New York unchanged.

Guard Your Throat!

ONCE let 'cold germs' find the weak spot in your throat and troubles come thick and fast.

The tickling soreness at the back of the mouth, hoarseness, difficulty in swallowing and irritating dry cough are all evidence of germ attack.

The one speedy effective way to banish these troublesome symptoms is the Peps *breatheable* way. Simply take a Peps, peel off the protective silver-jacket and let the tablet slowly dissolve on the tongue, when the volatile healing medicines will mix naturally with the breath.

The germ-destroying Peps fumes as they circulate through the air-passages are soothing and comforting. Pain and irritation is charmed away. Any inflammation or soreness of the delicate membrane lining the way from mouth to lungs, is speedily ended. You soon lose the cough, hoarseness and swallowing difficulty.

Always carry a few of these silver-wrapped Peps tablets about with you as a *remedy* and *safeguard* against coughs, colds, chills and bronchitis, or other throat and chest weakness.

Be sure and get a box of Peps To-Day!

PEPS

INFECTION-KILLING TABLETS

All medicine dealers. 50c. box, 3 for $1.25, or from Peps Co., Toronto.

British cables (prices shillings per ten dozen).

London, Nov. 19.—Market steady English 30 to 33, Irish 29 to 32, Danish 26 to 32, Dutch 27 to 33, Italian 18 to 21, Lithuanian 16 to 20, Polish 12 to 13, Russian 14 1-2 to 16 1-2, South African 1 61-2 to 20 1-2, New Zealand 21 to 23, Australian 20 to 21.

Glasgow, Nov. 19. — Irish very scarce 30 to 32, Danish sixteens 36, eighteens 28 f.o.b. Canadians storage 18, States 16 1-2 spot. Retail unchanged.

WINNIPEG LIVE STOCK.

WINNIPEG, Nov. 19.—Receipts 3,830 cattle and calves, 1,540 hogs and 400 sheep and lambs.

Offerings on the cattle market lacked quality this morning and trading was slow and draggy. The top grades weer in fair request at steady prices.

Hogs showed a week end decline of ten cents, packers bidding $7.50 for thick smooths and $8.25 for select bacons.

Killing lambs sold up to $9.00 and sheep from $5.00 to $7.50.

CHICAGO GRAIN.

CHICAGO, Nov. 19.—Announcement that Great Britain and France are again in accord on Germany gave an upward swing to-day to the wheat market here. Prices closed strong, 1-2 and 5-8c. to 1 1-8c. net higher, December $1.02 3-8 to $1.02 1-2, and May $1.08 1-8 to $1.08 1-4. Corn finished at 1-2 and 5-8c. to 1 1-8c. gain; oats unchanged to 1-4c. up, and provisions unchanged to a setback of two cents.

At the low point today, December wheat was within about two cents of the lowest of the season. One of the reasons ascribed was word that 560,000 bushels of Canadian wheat, duty paid, had been unloaded at Toledo. Bears contended that imports on such a scale would soon mean that raising the wheat tariff would be like locking the stable door after the horse had been stolen and might have little or no influence toward lifting wheat values in the United States.

Corn and oats were firmer in sympathy with wheat. It was reported that as a result of husking delays, sections of Iowa and Nebraska would be unable to ship much corn for several weeks yet.

Provisions were sustained by an advance in hog avlues.

CHICAGO LIVE STOCK.

CHICAGO, Nov. 19.—Cattle, receipts 26,000; unevenly slow; bulk fed steers and yearlings 8.50 and $10.5; best matured steers at noon 11.25; relatively long fed yearling heifers 6.50 and 8.50; vealers 25c. lower; bulk around 8.50; bulk stockers and feeders 5.25 and 6.25.

Hogs, receipts 52,000; mostly 15 to 25c. higher; top 7.20.

Sheep, receipts 29,000; fat lambs fully 50c. lower; spots more; sheep around 25c. lower; feeding lambs 10 to 25c. lower; bulk fat lambs 12.00 and 12.25; best fat ewes 6.75; feeding lambs mostly 11.50 and 12.00; top 12.50.

STERLING RATES.

MONTREAL, Nov. 19.—Sterling exchange rates were quoted here today as follows:

Demand 4.4188.

Cables 4.4213.

MONTREAL PRODUCE.

MONTREAL, Nov. 19.—A moderate business was done in cash grain on the local market to-day The tone of the local flour market was firm. A fairly good trade prevails in millfeed and the tone of the rolled oats market is steady. A fair tarde was done in baley hay. There is nothing new in the egg situation. The demand for butter is good. The feeling in cheese is steady.

Egg quotations: Extras 40: firsts 36 to 37; seconds 30 to 32.

Butter— Special and pasteurized grades not quoted. No. 1 creamery 38 to 381-2.

QUEBEC BUTTER AUCTION.

MONTREAL, Nov. 19.—At the Quebec Agricultural Co-operative Society auction sale held here today there were 300 packages creamery butter offered, of which 200 packages special pasteurized creamery sold at 39 1-8 cents per pound and 100 packages No. 2 creamery at 37 14 cents per pound.

NO SUGAR NEEDED.

Cook fruits slowly to bring out their sweetness. This makes it unnecessary to add sugar.

The Children's Favorite

Because it is sweet and pleasant to take and quickly relieves Coughs, Croup and Bronchitis

You do not have to coax, bribe or threaten children when you want them to use Dr. Chase's Syrup of Linseed and Turpentine.

It is the children's favorite medicine for more reasons than one—pleasant to take—quickly effective in relieving coughs, colds, croup, bronchitis and whooping cough.

This well-known treatment is found in the great majority of homes as the surest protection against cold weather ills.

BAD COLD

Mrs. A. Harvey, 231 James St., Port Arthur, Ont., writes:—"My children were all suffering from bad colds and coughs that used to keep them awake at night. After using two bottles of Dr. Chase's Linseed and Turpentine they were entirely relieved. I am now never without a bottle of this medicine in the house."

CROUP

Mr. Cleveland Roberts, Winsloe, P.E.I., writes:—"Our little girl, three years old, is subject to croup, and we now use only Dr. Chase's Syrup of Linseed and Turpentine. I think it is one of the best croup medicines on the market. We are never without a bottle in the house."

Dr. Chase's Syrup of Linseed and Turpentine

35c a bottle. Family size, three times as much, 75c. All dealers or Edmanson, Bates & Co., Ltd., Toronto.

High Quality
has distinguished
"SALADA"
TEA
H520
for over three decades. Pure and Delicious Always. — Try it.

FOREIGN POLICY OF GOVERNMENT UNDER ATTACK

Cause of Distress of British Trade Says Liberal Manifesto Which Also Condemns Socialism of Labor Party.

LIBERAL PLATFORM.

LONDON, November 20 (Canadian Press). — Last in the field of the great party announcements, the Liberal manifesto, signed on behalf of the whole Party by Herbert H. Asquith and David Lloyd-George, and issued last night, is an exceedingly long document, more effective as an attack on the Government policy abroad, than affording any novel policy for meeting the problem of unemployment. Its chief interest lies in showing that there can be no real accommodation between Liberalism and Labourism, for it frankly declares its conviction that the remedies the Labour Party proposes for unemployment, namely, Socialism and a capital levy, would "prove disastrous," and that what is needed is not destruction of enterprise, but its encouragement; not the frightening away of capital, but its fruitful use.

Attack on Government.

The terms of the manifesto have been largely discounted by Mr. Asquith's speeches. It declares that there is only one explanation for the Government's sudden decision—that in the single year Parliament has lasted the Government's conduct of foreign policy has signally and disastrously failed. Asserting that the Government's own despatches to the Allies make the admission that the collapse of Germany arising from the French policy is the cause of the distress in which British trade is plunged, the manifesto continues:

"In no great European question for a century past has it ever been doubtful where Great Britain stood; yet for a whole year neither our Allies nor the neutral Powers nor our late enemies have known whether in this crucial issue Great Britain had a voice, a mind, or a conscience of her own."

The manifesto accuses the Government of allowing nine months before acting on Secretary Hughes' suggestion for United States co-operation, and, reviewing the whole recent history of the reparations negotiations, says:

"British policy was one of the chief rallying powers in Europe after the Napoleonic wars. For the past year its blindness, indecision, and impotence have been such that it has ceased to exercise any guiding influence upon European affairs."

Liberal Policy.

The Liberal policy, it is announced, stands for earnest endeavour to co-operate with the United States in a settlement of reparations, for re-opening full relations with Russia, and for the fullest support of the League of Nations.

"Trade restrictions cannot cure unemployment," it adds, "since high prices and scarcity can only lower the standard of living and reduce the purchasing power of the country and thereby curtail production. Premier Baldwin asks for a blank cheque, and if he is given, the country must take the risk; he offers no evidence, formulates no scheme."

The manifesto declares that the Liberal policy on unemployment is to make bold and courageous use of the nation's credit on enterprises to permanently improve and develop the home country and the Empire, such as transport, forestation, the supply of cheap power and other public works, the railways, and furthermore, to remodel completely the Unemployment Insurance Acts, and to take all possible steps to promote co-operation between employers and employees.

Appeal to Women.

The document makes a strong appeal to the women electors, who, it says, will be the first to experience the lowering of the standard of life through an increase in the prices of necessaries brought about by Protection. Contending that import duties on what the farmer buys can only injure his position, it urges as a relief for agriculture credit facilities and co-operative marketing on a large scale with Government assistance, which, it says, has so successfully helpet American agriculture over a great crisis.

Among numerous other suggestions, it puts forth the following:

"The excessive consumption of alcoholic drink is one of the main causes of unemployment, disease, and poverty, and the right of the citizens of any locality to decide for themselves on drink facilities in their own area should no longer be withheld."

Farmer Trampled To Death By Bull.

LINDSAY, Nov. 20.—(Canadian Press).—Mr. Donald B. McCrae, a well-known resident of Eldon Township, died at Portage road Sunday as the result of injuries received when he was attacked and trampled upon by a bull. The deceased who was well known in the district, had been residing in the West for some time, but had returned to Eldon this summer. He was in his sixty-ninth year, and is survived by his wife and one son.

BRITAIN ASKED ASSISTANCE OF HER DOMINIONS

Notable Difference Between Recent Imperial Conference and the Last One—Repudiated French Attitude.

Accord With America.

OTTAWA, Nov 20.— The Imperial Conference, from the newspapermans standpoint, was like an oyster it had to be opened and it objected to being opened, declared John Bassett, vice-president of the Montreal Gazette, who attended the Imperial Conference, in an address before the Rotary Club yesterday.

There was a great difference between the Imperial Conference now and the first one, he said. Then the colonial representatives went there to ask for something, but during the recent conference, Great Britain had not been too proud to ask for help she needed from the Dominions who were represented at the conference. In former years the question of empire defence had been the leading question, but at this conference the great problem had been that of unemployment.

King Made Impression

Speaking of the impression made by Rt. Hon. Mackenzie King as Canada's Prime Minister in London he said his public utterances were looked upon as by far the finest of any of the colonial representatives.

Mr. Bassett said that one Minister of the crown had told him that the work of the Rt. Hon. Arthur Meighen in connection with the Japanese question at the time the Anglo-Japanese treaty was under discussion was still looked upon as one of the finest strokes of podicy ever performed

As a result of the Imperial Conference which had been a real conference there had been brought a common understanding for the units of the empire on the question of foreign policy, he said. It had been decided among other things that the break-up of the German Republic would be detrimental to the British Empire, and the attitude of France had been repudiated.

Harmony with U S A

One bright gleam of hope in the world situation in his opinion, was the ebtter understanding that existed between Great Britain and the United States. Every question that had agitated public opinion in America had been removed; the Irish question was settled, the Japanese treaty was a thing of the past, and the British debt had been paid, and as a result of the work of the Imperial Conference, the rum-running difficulty had been placed where a solution was possible. Questions which twenty years ago would have caused war between the two countries had all been settled amicably.

OBITUARY

MRS. JAMES CHAMBERS

Mrs. James Chambers of Fenelon Falls, mother of Mr. Bernard Chambers of Peterboro, died in Lindsay on Saturday after six week's illness.

PROTECT YOUR TEETH.

Parke's Py-Rhea Lotion, used as a mouth wash, gets into all the cavities and less accessible surfaces of the teeth and gums and destroys and prevents pyorrhea germs. Leaves a clean taste in the mouth. 50c and $1 bottles, at Bond's Drug Store, corner George and Hunter streets.

FREE TRADE IS NOT FAIR TRADE SAYS BALDWIN

Liberals Found Union of Tongues Before Union of Hearts Was Premier's Comment on Recent Re-union.

KEEP HOME MARKET.

LONDON, November 20 (Canadian Press Cable). — Premier Baldwin, in his Queen's Hall address yesterday, made the most of his points on texts provided recently by his opponents.

"Sir Robert Horne," he said, "is one of the few Conservatives acknowledged by Lloyd-George himself as worthy of respect for his intelligence, and Sir Robert had said that 60 francs buys as much French labour and French raw material as a pound buys here. This means that the French manufacturer has an advantage in an external market of 17 francs upon every pound's worth of goods. If this is Free Trade, it is not fair trade.

Conditions Abnormal.

"Lloyd-George has said that fair play is what appeals to Britain. I agree with this, but I want fair play for ourselves. One of the most distinguished of the Labour candidates, an intellectual, H. G. Wells, agrees with me. He calls Free Trade a one-wheeled, engineless, bodyless, Liberal automobile, and it is like disarmament in the face of malignant military preparation in the stress of war.

"The Liberals never have thought less of academic doctrines than they do to-day. We have had the Paris resolutions and we have had the Safeguarding of Industries Act. Those abnormal conditions are still with us, yet the Liberals are willing to take away the very weapons they declared to be essential for such a time, but I am not. I want more weapons."

This declaration was greeted with cheers.

Continuing, the Premier said:

"Mr. Asquith gave assistance to the British mother industry, and there is no more striking instance of the way industry can flourish, as the mother industry shows. You have it from Sir Alfred Mond that the basis of sound export trade is a home market, and I advise anybody who is not familiar with the subject to study the speech he made when introducing the Safeguarding of Industries Act.

Liberal Wild Talk.

"One would think from our opponents' wild talk that every country which touched the accursed thing called tariff had been blasted into ruin. Truth pushed to the extreme is falsehood, and that is the case with Free Trade in the mouth of the red-hot gospellers who found the union of tongues before they found a union of hearts."

At this point the Premier was interrupted by laughter and prolonged cheers.

Resuming, he said:

"Winston Churchill, who generally is accurate in his figures, has stated that our home production is seven or nine times greater than our foreign market, and to-day we are making a superhuman effort to maintain or increase our export trade while we are allowing the foundation of our trade, namely the home market, to be sapped and undermined by the kind of competition I have outlined.

Language of Sobriety.

"I have sketched certain aspects of my policy as far as I am able, and I hope I have sketched them in the language of sobriety. I make no claim to a universal panacea—that there shall be no more unemployment—but I honestly believe that my proposals are the only ones before the country for fighting the nightmare of unemployment.

"Our party is as united as any party every will be in this world. We are attracting to ourselves the best of the young men, and we are fighting to win."

The Premier was loudly cheered at the conclusion of his speech

The healthy look that
DR. CALDWELL'S LAXATIVE
SYRUP PEPSIN
Gives is Nature's Own

Ladies! This Beats Cosmetics

GOOD health cannot be camouflaged by powder and rouge. The eyes will tell. That sparkle and clearness that denote good health will not be there if you are constipated. Miss H. Ridley, 110 Summerhill Av., Toronto, writes that Dr. Caldwell's Laxative Syrup Pepsin has helped her very much and Mrs. Ingram, Box No. 26, Tyvan, Sask., says it does what no other medicine has ever done for her.

On Sale for 30 Years

Intelligent women are realizing that health and mere outward complexion are two different things, and more and more are taking Dr. Caldwell's Laxative Syrup Pepsin. Over 10 million bottles were bought in drug stores last year, the largest selling liquid laxative in the world! Go to your druggist and buy a bottle. The cost is less than a cent a dose. You will see how much more effective a spoonful of Laxative Syrup Pepsin is than tablets, powders or pills, and without shock to the system.

Safe Family Laxative

Use it regularly a day before and a day after the periods. The gentle emptying of the bowels will give you relief, and lessen headaches and congestion. Take a spoonful at bedtime and see how much better you feel in the morning. It is a vegetable compound of Egyptian senna and pepsin with agreeable aromatics, and entirely safe not only for you but for the youngest child. Keep a bottle of Dr. Caldwell's Laxative Syrup Pepsin constantly in the home for you or some other member of the family may need it any moment to relieve constipation, to break up fevers and colds, to clear up biliousness, indigestion, a pimple, a fever sore and other disturbances that show constipation.

**** If You Want to Try It Free Before Buying ****

"Syrup Pepsin," 26 Caldwell Bldg., Toronto, Ont.

I need a good laxative and would like to prove what you say about Dr. Caldwell's Laxative Syrup Pepsin by actual test. Send me a free trial bottle. Address to

Name.....

Address.....

Not more than one free trial bottle to a family

Traders Fleeced By Fake Brokers

NEW YORK, Nov. 19.—Millions of dollars have been lost by small traders in the South through cotton transactions with unscrupulous persons posing as cotton brokers, Thomas Hale, Secretary of the New York Cotton Exchange, declared in a statement made public to-night.

The Exchange is doing everything in its power to protect such traders, Mr. Hale said, and is now working with cotton exchanges in the South in an effort to weed out members of those exchanges who, the statement said, "we have reason to believe are not doing business in accordance with the rules."

GERMANS ADOPT MIDDLE COURSE ON RHINELAND

Berlin Will Agree to Local Parliaments in Occupied Areas, Hoping to Retain Political Touch.

A FUTILE DEBATE.

BERLIN, Nov. 20.— Chancellor Stresemann and the Reichstag committee on Foreign Relations, yesterday devoted six hours to a rambling discussion of the situation in the Rhineland and the Ruhr and then adjourned without having arrived at any definite conclusion.

The debate was participated in by the party leaders and representatives from the occupied areas, invited as special guests, the Chancellor having taken the position that the issues must be discussed with local elements and that the Committee on Foreign Relations was a competent body, in that the pending solution was closely wrapped up with Germany's foreign relations.

The concensus of opinion appears to be that the Rhineland and the Ruhr are lost, so far as Germany's ability to assert and maintain complete sovereign rights over both the areas is concerned, and that ways and means must be devised to forestall their complete political detachment or permanent loss to the republic.

"If the Rhineland and the occupied Ruhr sector are to pass out of our control, we must devise means which will enable them to remain with Germany," said one of the parliamentary leaders.

Local Government.

Chancellor Streseman advocated "more elbow room" for the occupied zones, permitting the inference that the Government was fully reconciled to the plan of allowing the occupied areas to work out their own salvation, even to the extent of permitting the creation of a local parliament or legislative governing body, to which the Central Government would concede unrestricted administration autonomy, and upon which woul fall the responsibility of negotiating with the occupying powers.

SAYS CONFERENCE WAS BIG SUCCESS

John W. Dafoe Says Canada Was Adequately Represented.

OTTAWA, November 19. Canadian Press. — "The Imperial conference just ended was a real conference," said John W. Dafoe, editor of the Manitoba Free Press, this morning upon his arrival from London.

"It was valuable because it was a conference of governments, and not as has been the case formerly something in the nature of a super-cabinet of the Empire. While they sidestepped question of a formal definition of the statue of Dominions," said Mr. Dafoe, "they did what really amounted to definition of status when they formally affirmed and recognized the right of Dominions to make their own treaties."

Canada was adequately represented at the conference, Mr. Dafoe said and Prime Minister King made a very good impression, both at his public meetings and at the sessions themselves.

PROPOSE MAGUIRE FOR HYDRO BOARD.

Municipal Electrical Association Opposed to Tax on All Public Utilities.

LONDON, Ont., Nov. 20. — The Ontario Municipal Electrical Association condemns the resolutions by representatives of Ontario Boards of Trade at their recent Hamilton conference, when a tax upon all public utilities was urged.

Assembling in this city yesterday afternoon in special session, members of the executive committee of the Electrical Association passed a resolution showing their strong disfavor of this stand, adopting the attitude that the Hamilton recommendation was "put over" at the instigation of the Gas Companies, the Bell Telephone Company and privately-owned power companies.

EATS DIRT
CLEANS AND DISINFECTS

MADE IN CANADA
SOME OF ITS USES
For making soap.
For washing dishes.
For cleaning and disinfecting refrigerators.
For removing ordinary obstructions from drain pipes and sinks.
REFUSE SUBSTITUTES
E.W. GILLETT COMPANY LIMITED
WINNIPEG TORONTO, ONT. MONTREAL

JUSTICE MEREDITH LEFT BIG ESTATE

Widow Will Get the Proceeds During Her Lifetime.

TORONTO, November 19. — An estate of $133,877 was left by Sir William Ralph Meredith, Chief Justice of Ontario, who died in Montreal on August 21st last. Sir William's estate included houses in Toronto valued at $45,879, Canadian Pacific Railway, Laurentide, Spanish River, and other stocks, aggregating $20,548.

Lady Mary Meredith, his widow, is bequeathed the annual income of the proceeds and profits of the estate for her natural life. At her death the estate will be divided among daughters.

The MURINE FOR YOUR EYES
Wholesome Cleansing Refreshing

"Songs for Little People"
—the Ideal Child's Gift

—in handsome book form consisting of one full size 10 inch double-sided record, containing from twelve to eighteen nursery rhymes, a handsome album, a profusely illustrated story book—"three in one," song, story and picture—all for $1.25.

Book No. 2—Record No. 216396—12 Selections

Mistress Mary	"Humpty Dumpty"
Oh! Dear, What Can the Matter Be?	Jack be Nimble
Polly, Put the Kettle On	Little Boy Blue
Ride A Cock-Horse to Banbury Cross	The Frog's Wooing
Alphabet Song	Georgie Porgie
Sing A Song of Sixpence	We've Come to See Miss Jennie Jones

Twelve selections on one full size 10-inch double-sided "His Master's Voice" Record—the Picture Story Book and the Album,—all for $1.25.

Book No. 1—Record No. 216379—16 Selections
(previously issued)

Sixteen selections on one full size 10-inch double-sided "His Master's Voice" record—the Picture Story Book and the Album—all for $1.25.

Book No. 3—Record No. 216437—18 Selections

Eighteen selections on one full size 10-inch double-sided "His Master's Voice" record—the Picture Story Book and the Album,—all for $1.25.

Delightfully rendered in the plainest English, by Harold Harvey, so that children may easily understand.

For sale at any "His Master's Voice" dealers

"His Master's Voice"
Victor
HIS MASTER'S VOICE, LIMITED

P. BLACK'S ANNUAL
FALL SALE

of Ladies', Misses' and Children's Coats, Dresses and all lines of Ready-to-Wear in season offers to the public

The Biggest Saving Ever Known
In Peterborough City

It is very seldom we put on a Sale, but when we do our Stores are always found, as in this instance, teeming with wonderful bargains you cannot afford to miss. This remarkable money-saving event Continues All This Week.

Coats! Coats!

Wonderful bargains in Coats for ladies, misses and children of all ages result from P. Black's recent visit to Montreal, where he secured startling values in a wide range of quality Coats. For this Sale they are marked down to such low level prices that there is no excuse for anyone depriving herself of a new warm durable garment. If you have not purchased a Coat yet, note the following prices:

Misses' and Childrens' Coats

Bring your children to P. Black's for these lines of Coats. We can supply them all with good Coats, and also Dresses, and at prices to suit your pocket.

We have a nice line of Coats just to hand. They come in dark grey heavy coating, fully lined and with beaverine collar. Sizes 6 to 10. Regularly $10.00, for.....

$5.50

Also Children's Heavy Blanket Cloth Coats, without fur collars. Sizes from 4 to 8. Just newly stocked. Regularly $7.50, for .....

$4.98

Also Children's Burberry Coats. Just what you have been waiting for. Sizes 6 to 16. Good heavy plaid back. Guaranteed worth from $9.00 to $14.50. Special this week.

$6.98 to $8.98

Childrens' Dresses

We have just received a new shipment of serges and flannels in different shades and in all sizes. Nicely made up. Sizes from 4 to 8, and will be sold for.....

$1.98

The same goods in sizes 10 to 14 are priced from .....

$2.49 to $2.98

LADIES' VELOUR COATS

With fur collars, full lined and in all shades. Also Burberry Coats with plaid back and leather buttons. Sale price.....

$13.98

Another lot of Coats in duvetyne with fur collar and cuffs and good brocaded satin lining. Regularly $25.00 to $32.50, from.....

$19.50 to $22.50

ALL OUR BOLIVIA AND MARVELLA COATS ARE REDUCED

Ladies' Skirts

We have been able to secure a large lot of All-Wool Botany Serge Skirts in all sizes and varied styles. Trimmed with braid, pockets and stitching. Any one of them worth $5.00. On Sale.....

$2.98

Also Pleated Skirts, plaid or wool crepes, in a large assortment of the newest shades. Regular up to $8.00, for.....

$3.98 to $4.50

Nightgowns, Skirts, Corsets

Ladies' Striped Flannelette Night Gowns, in pullover style. Regularly $1.25, for..... **79c**

The same with buttoned front, long sleeves and high neck. Regular $1.50... **89c**

Also Ladies' White Flannelette Night Gowns, nicely made, with stitching. Regularly $1.50, for..... **98c**

Ladies' White or Pink Flannelette Underskirts, with scalloped bottoms. Regularly $1.50, for..... **79c**

Ladies' Corsets, white or pink. Regularly $1.25, for..... **89c**

Girls' White Flannelette Bloomers, in sizes 6 to 12. Regularly 50c, for..... **35c**

Come to the old reliable Store and save money on all your purchases.

P. BLACK

PHONE 2029 TWO BUSY STORES COR. KING AND GEORGE STS.

A "Tall" can of St. Charles is a quart of ordinary milk. For cream, use it as it comes to you —for milk add slightly more than equal part of water. Order a few cans from your grocer.

Send for Free St. Charles Recipe Book.

The Borden Co. Limited
MONTREAL

5-16-23

Borden's
ST CHARLES MILK

MANY COUNTRIES BUYING FLOUR OF CANADIAN MILLS

October Exports Directed to Forty-Nine Different Countries — Significant Trade Increase.

OTTAWA, November 20 (Canadian Press). — Canadian flour was exported to forty-nine different countries last month, the total quantity shipped out being 1,155,274 barrels, as compared with 855,232 barrels in October of 1922.

While Great Britain was the largest customer, taking nearly 400,000 barrels, Germany took nearly 250,000 barrels.

Over 70,000 barrels went to Newfoundland, and a like quantity to Greece while China and Norway took some 40,000 barrels each.

Other European countries which bought Canadian wheat flour in October included Belgium, Denmark, Esthonia, Finland, Italy, Malta, Lettonia, Holland, Poland, Sweden, and Turkey.

The British West Indies were good customers, as well as Cuba.

Countries in South and West Africa, islands in the Pacific Ocean, South American Republics, and British possessions and foreign countries throughout Asia proved purchasers of Canadian flour.

ADVENTURES OF THE TWINS

By Olive Roberts Barton

THE TWINS FIND MR. BOB-CAT

"Yes, sir, I've got it all fixed up!" Paddy-foot Whispered excitedly.

Mister Bob-Cat liked the dark. His eyes worked better. But he also liked the sun. It felt so good and warm on his back.

So, as he couldn't have both at once, he took turns hunting and sunning himself, and just now he was having his sun-bath on a narrow ledge of rock in a wolly wild place down in Dixie Land.

For Dixie Land, my dears, is not all cotton-fields and tobacco fields and sugar fields and peanut patches and orange groves. It has some very wild places. And it was in one of the wildest places that Mister Bob-Cat was stretched out in the sun.

That's where the Twins found him. Their busy little shoes had guided them there because the Fairy Queen would be sure to ask about her mountain folk.

Mister Bob-Cat was as sound asleep as Rip Van Winkle, so the Twins did not bother to wake him up. They were about to turn away when they heard voices whispering.

Tiptoeing very softly toward the spot where the voiecs came from, they beheld a strange sight.

There was Paddy-foot Rabbit and Drummer Partridge and Hooty Owl, all three with their noses together like foreign ambassadors.

"Yes, sir, I've got it all fixed up!" Paddy-foot whispered excitedly, wiggling his long ears. "I just been to see Mister Otter and he promised. He says he'll do everything we asked him to and he'll be there at exactly three minutes past sunset. Now come along, you two birds and I'll show you the way."

You may be sure that by this time the Twins were bursting with curiosity.

But they stayed 'round, and at sunset, Mister Bob-Cat woke up and shook himself and stretched.

"Supper-time!" he remarked with a yawn. "Guess I'll climb a tree and see if I can find an owl or a nice fat partridge. Goodness! There's Paddy-foot Rabbit right over there now. I might get him."

And away he leaped.

But Paddy-foot ran right under a sycamore-tree and disappeared.

"Shucks!" said Mister Bob-Cat.

Suddenly right overhead a deep voice went, "Hoot! Hoot!"

"Well, I declare!" grinned Mister Bob-Cat, licking his whiskers. "I'm certainly lucky." And he dug his toe-nails in that tree and shinnied up in two shakes.

"But Hooty Owl lifted his wings and flew away like a shadow.

"Shucks!" said Mister Bob-Cat again. That was stupid of me to miss two good dinners!"

That very second Drummer Partridge began to drum, and Mister Bob-Cat stopped making remarks about himself, and began to lick his whiskers again. "I'll have a fine meal yet," he said and pussyfooted off in the direction the new sound came from.

(To Be Continued)

Your Health

By DR. CLIFFORD C. ROBINSON

THE BLUES

According to all figures, scientific data and physicians' reports, Americans are subject to attacks of "the blues" more than the people of any other country.

"The blues" may be diagnosed as a chronic state of being out of sorts, cut of tune with everyone and everything, yourself included. There are melancholia, gloom, depression, a distinct lowering in mental tone and poise, physical inactivity with organic disturbances of the stomach, liver and spleen. The feeling is one apart from sorrow. The common "blues" may be said to resemble sorrow only as mist resembles rain.

The attack may be attributed to being broke, to falling hair, jazz music, unrequited love, taxes or your mother-in-law.

"The blues" may be banished by courage, patience and determination to accomplish the task set for you.

Yours is a job worth having and you can do it better than anyone else. "The talent of success is nothing more than doing what you can do well." The sunshine of such a mind is a real tonic. Too many people underrate the real value of giving happiness as a positive health factor.

As civilization grows, we seem to depart more and more from the natural way of living. Our bodies to function less automatically. We seem to require attention like a machine. Stop worrying, eat within reason, sleep one-third of your time, be on the job, don't daydream. Enjoy the blue sky and the blue sea, but keep away from "the blues." They spoil your temperament, ruin your digestion, blight your business chances and cause the loss of friends. Decide for sunshine against "the blues."

OOoo! MOMMIE, LOOKIE!

This wild ferocious, man-eating beast was turned loose on the sidelines the day Pittsburg and Syracuse played their thrilling 3 to 0 battle, the latter eleven winning. It is a stealthy manoeuvres of the Pittsburg panther and is symbolical of the team, which is known as the Panthers. In real life the panther is Bill Banestal, a cheer leader de luxe.

Freedom from Pain

Let Templeton's Rheumatic Capsules free you quickly from Rheumatism, Lumbago, Sciatica and Neuritis.

Internal treatment is the only remedy for these diseases. They are caused by the presence in the system, of poisonous impurities, made active by cold and chill. The only way to banish the pain is to correct the original cause, and eliminate these noxious matters. T.R.C.'s during the past twenty years have relieved thousands of sufferers in every part of Canada. They can relieve you. Send us 10c in stamps or coin for generous sample. Give 90c and the coupon we send with each sample, to your Druggist and he will give you a full size $1.00 box of Templeton's Rheumatic Capsules.

Templetons
56 Colborne St., Toronto

T.R.C.'s
Templeton's Rheumatic Capsules T22

For sale by Warne, Bond, McDer-mid & Jury, E. L. Payne, C. M. Moncur.

MEDIATION BOARD FOR LONGSHOREMEN.

Will Deal With Wage Dispute At St. John, N.B.

OTTAWA, November 20 (Canadian Press). — A Board of Conciliation has been established under the Industrial Disputes Investigation Act to deal with a wages dispute growing out of the expiry of an agreement between various shipping companies trading to the port of St. John N.B., and certain of their employees, members of the International Longshoremen's Association, Local 273

The Board was established upon the application of the employing companies, who have been in negotiation with the Longshoremen's Committee.

The existing agreement expires at the end of this month

Says Vicks Is Only Remedy For Croup

Quebec Mother Enthusiastic Over Vaporizing Salve.

Every mother wants her children to be active and to grow strong through outdoor play. But frequent colds sap their vitality, cause loss of school standing, and keep youngsters puny and delicate.

Mothers who use Vicks VapoRub for children's colds find that the kiddies can play outdoors and that their cold troubles can usually be checked overnight.

Applied externally, Vicks acts like a liniment or poultice. In addition, the ingredients are vaporized by the body heat and are inhaled directly into the inflamed air passages. This double action quickly loosens up a cold.

Mrs. Leon Crandall, Box 247, Lake Megantic, Quebec, writes: "I used Vicks VapoRub for my little girl when she had croup, and I found that it relieved her at once. It is the only remedy for croup, and I would not be without it."

At all drug stores 50c a jar. For a free test size package, write Vick Chemical Company, 344 St. Paul St., W., Montreal, P.Q.

Through Vicks is new in Canada it has a remarkable sale in the States. Over 17 million jars used yearly.

CHARGE OF MURDER FOLLOWS STABBING

TORONTO, November 20 (Canadian Press).—Mrs. Freda Damasky died in the General Hospital last night from knife wounds inflicted when she was stabbed many times about the body in her home last Saturday morning.

Joseph Camby, a former roomer, alleged to have stabbed Mrs. Damasky, now faces a charge of murder.

Blood transfusions were made to try to save the woman's life, but the many deep gashes in her body proved fatal.

Morris, her eight-year-old son, who was slashed across the face by the knife said to have been in the hands of Camby, is now out of danger.

Mrs. Damasky was 32 years of age.

An inquest will be held to-day.

Camby will be examined by medical doctors. The police believe he is not sane. In the cells of the Police Court yesterday morning he screamed until he was removed from the City Hall to the jail.

HASTINGS MEN OFF TO COBOURG

Will Enter Upon Period of Training --Hastings Newt.

HASTINGS, Nov. 20.— The following soldiers left yesterday for camp at Cobourg: D. Ellis, C. Blackburn, E. Scriver, K. Kennedy, B. Lemoir, B. Doughty, B. Scriver, C. Whitred, A. Lemoire, L. Anderson, G. Sharpe, C. Waye, C. Runnels, A. Sherwin, P. Lemoire, W. Dainard, C. Dainaird, G. Herrington.

The Council have had carpenters at work on the new steps leading to the opera house on Avenue road and it is a vast improvement to the old ones.

Dr. J. H. and Mrs. Hess and Mr. and Mrs. Alex. Smith were in Norwood on Monday night attending the fowl supper.

The many friends of Mrs. S. W. Scriver will be sorry to learn of her serious illness.

Miss Julia Coughlan is visiting friends in Toronto.

Mr. Jas. Whatly has moved his household effects into the house of Mr. Jas. Convey, Victoria street.

Born—In Asphodel, on Tuesday, Nov. 13th, to Mr. and Mrs. Fred Lynch, a son.

In Asphodel, on Monday, Nov. 19th, to Mrs. William Faux, a son.

Mrs. Leo. Lynch and daughter spent Monday in Peterborough.

Miss Mae Huycke spent Sunday with friends in Campbellford.

Mrs. J. M. Baker spent Monday in Campbellford.

Mrs. Geo. Lynch has returned home from visiting friends in Toronto.

PIN TUCKS SKIRTS

Pin tucks which give the effect of knife pleating, but do not come unpleased are featured in the newest separate skirts.

MRS. DAVIS NERVOUS WRECK

Tells Women How She Was Restored to Perfect Health by Lydia E. Pinkham's Vegetable Compound

Winnipeg, Man.—"I cannot speak too highly of what Lydia E. Pinkham's Vegetable Compound has done for me. I was a nervous wreck and I just had to force myself to do my work. Even the sound of my own children playing made me feel as if I must scream if they did not get away from me. I could not even speak right to my husband. The doctor said he could do nothing for me. My husband's mother advised me to take the Vegetable Compound and I started it at once. I was able to do my work once more and it was a pleasure, not a burden. Now I have a fine bouncing baby and am able to nurse her and enjoy doing my work. I cannot help recommending such a medicine, and any one seeing me before I took it, and seeing me now, can see what it does for me. I am only too pleased for you to use my testimonial."—Mrs. EMILY DAVIS, 721 McGee St., Winnipeg, Man.

Lydia E. Pinkham's Private Text-Book upon "Ailments Peculiar to Women" will be sent you free upon request. Write to the Lydia E. Pinkham Medicine Co., Cobourg, Ont. This book contains valuable information. G

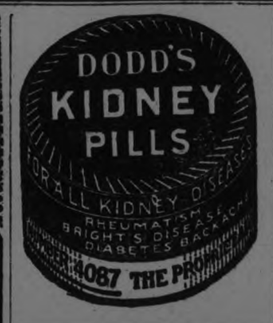

FOR 15 YEARS WAS TROUBLED WITH ECZEMA

There is no other remedy like Burdock Blood Bitters that can possibly give such relief to all sufferers from eczema, salt rheum and all other diseases of the blood for the reason that this old and well tried remedy goes right to the seat of the trouble and completely and permanently drives these diseases out of the system by cleansing the blood and making it pure and rich.

Mr. F. W. H. Schultz, Pembroke, Ont., writes: "Having been troubled with eczema for fifteen years, during which time I tried everything I could think of, including doctors, but without getting anything to do me much good I finally decided to take Burdock Blood Bitters, and I was certainly surprised to find that two weeks after I had started to take it I was relieved of my trouble. That was nine months ago, and I have not had a sign of it since. I surely wish to thank you for this wonderful medicine and strongly recommend it to anyone suffering from the same trouble as I had."

B.B.B. is manufactured only by The T. Milburn Co., Limited, Toronto, Ont.

Anniversaries CANADIAN

MONUMENT TO WOLFE AND MONTCALM, 1826.

(Copyright by Canadian Press)

Nov. 20, 1826—Fitting tribute to two great men and brave soldiers, Wolfe and Montcalm, was paid on this date at the laying of the corner-stone of the monument in Quebec to these heroes of undying fame One of the chief personages present at the corner stone laying was the tenth Earl of Dalhousie, who was then a young man and afterwards became Governor-General of India.

Incidental to the ceremony and speeches in connection therewith was the strengethening at the same time of the friendship between the English and French in Canada.

IT HAS ADVANTAGES.

Use Canadian National Railways to Detroit and Chicago. It is the great international double track route between Canadian points and Detroit also Chicago where connection is made for all Western States points and California. It is the route of "The International Limited," popularly known of superior service. High-class, modern equipment including Compartment-Drawing Room Sleeping Cars and Observation-Library Sleeping Cars makes travelling a pleasure by "The National Way." Get full information and reservations from any Canadian National Railway Agent.

THE COUNTRY BEYOND.

Resistlessly on Time's swift tide
Toward our destined goal we glide,
The Country Beyond, the great divide—
Emmanuel's land.

Dear land of beauty, passing fair,
Of sunny clime, and salubrious air,
And the tree of Life with fruitage rare,
By the shining strand.

We know not, if 'twill be short or long,
Till we join that innumerable throng
Who sing unceasing the glad new song,
Round the Great White Throne,

Where sickness never comes, nor pain,
Nor death, nor parting, yearnings vain,
And ills that follow in sin's dark train,
Are for aye unknown.

O, sweet, 'twill be to leave behind,
Sorrow of heart and care of mind,
And sweet repose at last to find,
For the way-worn soul;

So let us cast each weight away
That would our onward course delay
And strive to win, while yet we may
That heavenly goal.

And God will needful strength bestow,
To His frail children here below,
His footprints on life's pathway show
And give them grace,

To follow Him o'er roughest height,
Or darkest vales, and guide them right,
Till they reach His home of glory bright,
And see His face.

Mrs. A. F. Calder.

HEAVY EXPORT OF PULPWOOD

Big Increase Over Total For Last Year—October Showed a Decline.

OTTAWA, November 20 (Canadian Press). — Pulpwood to the value of $1,078,000 was exported to the United States from Canada in October, according to a report prepared by the Dominion Bureau of Statistics.

This is a decrease both in quantity and value over the September figures, which show that $1,172,000 worth of pulpwood was shipped to the States, but it shows a great increase over the figures for October, 1922, when only $992,000 was realised from this source.

DEFINE ATTITUDE OF THE WORKERS

TORONTO, Nov. 20.—(Canadian Press.)—That attitude of Workers' Party toward trade union movement should be clearly understood by the public, was the statement of General Organizer John Flett of American Federation of Labor last night. Mr. Flett, who is one of the veterans of the Trade Union movement on this continent, was disturbed over recent events, which showed that the public regarded the Workers' Party as an organization in close touch with the Trade Union movement.

"It should be made known that, in the opinion of the American Federation of Labor, the Workers' Party is a Communist organization which has not yet made clear its identity," he said. "It will not sail under true colors because of the policy set down in Moscow. Officials of the Third Internationale claim that the barrier against Communism is the democracy of the American continent and the American Federation of Labor. Its instructions to its propagandists are to get possession of it. The Federation realizes this, and has warned its leaders against these 'borers from within'."

STEAMER HURONIC DOCKED AT POINT EDWARD DOCK

SARNIA, Ont. Nov. 20.— When the steamer Huronic docked at Point Edward at noon yesterday a cordon of provincial police and special officers stepped from the North ern Navigation sheds and took up a close watch on the movement from the vessel while the big cargo of flour was being brought ashore.

Until the last sack is removed and a further search of the vessel made, it will not be definitely known whether Joseph Daniel Lockwood, ex-Toronto burglar and gun man, is aboard or not.

Captain Wright and his fellow-officers, interviewed early this after noon were prepared to lay odds that the ex-policeman and jail breaker was not aboard. His whereabouts remained a mystery this afternoon.

THERE WILL BE NOBODY TO SUCCEED THE LATE GEORGE R. HUNTINGTON

MINNEAPOLIS, Minn., Nov. 20.—Directors of the Minneapolis, St. Paul and Sault Ste. Marie Railway, meeting here yesterday, postponed selection of a president to succeed the late George R. Huntington, and declared a four per cent. annual dividend on both preferred and common.

Edward W. Beatty, president of the Canadain Pacific Railway, after the meeting, said:

"It is expected that an announcement will be made before the end of the year, after another directors' meeting."

The dividend is to be paid out of the accumulated surplus earnings of the years ending December 31, 1909 to 1919, inclusive. The dividends will be paid December 17.

Choose your Skin Soap as you would a gown. It is as much a part of you.

There is no detail of the toilette in which a woman's personality is more clearly evidenced than in the soap of her choice —her skin charm and perfume in one.

Peerless Erasmic is a glow of youth to the skin—a pearly clearness, velvet-smooth and warm — an elusive fragrance floating near.

Naturalness is the Erasmic complexion's chiefest charm—the wildflower beauty of a young girl. A haunting mystery is the fascination of its fragrance—an alliance of innocence and art—the superb stroke of the master perfumers of London and Paris.

Peerless Erasmic The Dainty Soap For Peerless Beauty

25c a cake at all good stores, where you can also obtain Erasmic Shaving Stick, Solidified Brilliantine, Bath Crystals (Perfumed), Shampoo Powder, Concentrated Perfumes and Poudre de Riz.

Made by "ERASMIC" Perfumers LONDON and PARIS

Canadian Agents and importers, ANGLO-AMERICAN AGENCIES Limited 41-43 St. François Xavier St., Montreal, Que.

LARGE CARGO OF GRAIN SHIPPED OVER WEEK END

FORT WILLIAM, Nov. 20. — Twenty-five boats cleared over the week-end from Port Arthur and Fort William, carrying out 5,184,000 bushels of grain, of which nearly one million bushels were coarse grains, chiefly oats. Two boat-loads of screenings went to Duluth. Considering the amount that moved several days during last week, this was not an extraordinary movement for the two days at the week-end.

Only one boat is reported as being under the spouts last evening, but eleven boats are on their way up the lakes light for grain, and several of the vessels now discharging freight and coal will take grain on their return trip.

One line of American steamers has two million bushels of space under charter for the latter part of November.

Read the Want Ads.

The Children's Hour

They are the gold of Memory's storehouse—those hours "between the dark and the daylight."

And under the spell of the evening lamp, the Children's Hour becomes a Magic Hour, when Age forgets its years and wanders with Youth into the Land of Make-Believe.

All too soon those hours pass; but the cheerful light is always there to touch with magic those other hours between the Dawn and the Twilight of Life.

There are rooms in your home which will need the magic touch of Edison MAZDA Lamps. Put the right lamp in each socket and see how much you add in comfort and cheer.

Go to the Edison Mazda Lamp Agent in your neighborhood. He knows just which lamps will give the best lighting effect with every fixture in your home—and at the lowest cost.

"Made in Canada"

EDISON MAZDA LAMPS

Edison Lamp Works of Canadian General Electric Co Limited

PENMAN'S ALL-WOOL BLACK CASHMERE

Stockings 59c

And at this low Sale price you will be wise to buy in half-dozen lots, for you will need that many this winter, and can now secure them at a big savings price.

They are Penman's—a fact which will make you want them more than ever. Nationally known for their seamless perfect fit and their perfect wearing qualities.

For your convenience to guarantee absolute efficient service this item will be found in either the Rummage Dept. or the Main Floor.

Wednesday Is Comforter and Blanket Day in the Rummage Department.

Cotton Filled Comforters $2.95

Well filled with pure white cotton and covered with serviceable chintz. Size 66 x 72 inches.

Gray Wool Blankets $6.45 pair

The lowest price yet for these splendid weight Blankets. They measure 60 x 80 inches and weigh 7 pounds. At Wednesday's low price they are a decided money-saving value.

1 1-4 Flannelette Blankets, $2.19 pr.

And you'll want several pairs at this price. Perfect qualities, in either grey or white, with blue or pink striped borders.

12-4 Flannelette blankets $2.95 pair

The best quality and the largest size on the market. Your choice of white with blue or pink striped borders.

5 Qt. Covered Aluminum Saucepan 98c

A very low price indeed. Made of heavy, well-pressed pure aluminum. Guaranteed for 20 years service. Regular $1.45 value.

Richard Hall & Son Limited

Stamped Pillow Cases 79c
FOR EMBROIDERY

A pair of these hand embroidered make a much appreciated gift for Christmas. Several assorted patterns to choose from, finished with hemstitched or stamped scalloped edge. Regular $2.50 per pair.

Boil Proof Embroid'ry Thread

In a full range of colors. Wednesday only.

3 FOR 10c

Rope Silk

A full range of colors for your selection. Wednesday only.

3 FOR 10c

BrocadeCorsets $1.29 pair

If you are not properly corseted your whole appearance is wrong. A particularly neat fitting model with elastic band top in flesh brocade is specially reduced for Wednesday, offering you an opportunity to have that neat slim appearance so much desired by every woman.

FancyHandkerchiefs, 25c each

Half their regular selling price! Assorted designs in colored linen and white and colored Swiss mull. Made in Ireland. Hand-embroidered designs. A wide assortment for your selection.

EarlyChristmas Shoppers Will Find Our Displays nowReady

Just Imagine

how surprised and delighted sister will be to find a pair of Silk Knickers in her Christmas stocking! Come in and see these new Heavy Glove Silk Bloomers in a wide range of colors. Per pair,

$2.95

Mother Will Know

when she opens her Christmas package and finds the Silk Knit Petticoat that she so longed for, that it was chosen thoughtfully and lovingly. Come in and see these new Silk Knit Petticoats with fascinating ruffles at the bottom, in beautiful colors.

$7.95

Don't Forget

that Christmas wouldn't be Christmas unless mother was given Linen Pillow Cases to replenish her dwindling supplies. Nice large sizes, beautifully embroidered and hemstitched. Pair,

$4.50

Pull-Overs For Children $1.45

Kiddies will not dread the cold weather if warmly clad. Pullovers with feet, knit in one, made from pure wool yarns, in colors of white, grey and blue, may be had at this low Sale price Wednesday. Sizes from 1 to 8 years.

Brush Wool Tams & Hats $1.95 each

Very smart and much in demand this season. They carry a sensation of warmth and softness. Your choice of blue, grey or fawn.

Girls' Knitted Petticoats $1

Sizes from 1 to 8 years. Waist attached. All knit in one from fine woollen yarns. Colors of white, grey and pink.

A WEDNESDAY SPECIAL IN

Smart Style Utility and Dress COATS

Coats suitable for the business girl, for the auto and for dressy wear—all included in this "Star" special for Wednesday.

There's the stylish wrap-around, the smart English style Tailored Coat and fur collar velours. Handsomely silk stitched and embroidered.

A collection of correct style Coats, worth up to $35.00, bought at a special clearing price, and offered Wednesday at only

$19.50

White Wool Pull-Over Sweat'rs $3.50

With convertible collars that may be worn snugly fitted around the neck or open, as desired. Made from fine all-wool yarns, making an ideal Sweater for sports or general wear. Wednesday's price enables everyone to have a White Wool Sweater at a very small layout.

Coloured Bath Towels of English Manufacture - 39c

A price which enables you to re-stock your Towel cabinet at a savings you hadn't before thought of. They measure 20 x 45 inches, and are particularly heavy in weight. Soft and absorbent, insuring long wear and entire satisfaction. Light fawn body with pink and brown over-stripes.

This item will also be found in the Rummage Dept., 3rd Floor, or the Staple Dept., Main Floor, enabling us to give you efficient service.

Green Armure Cloth, 89c yard
40 INCHES WIDE

For draperies and arch curtains. Beautifully mercerized quality. Trade Expansion Event special Wednesday, yard,

"SIMMONS" GUARANTEED SANITARY Mattress $5.85
SPECIAL WEDNESDAY,

Two sizes to choose from—three-quarter and double-bed.

SCOTCH AXMINSTER AND FINE WILTON Rugs, $5.85 each
SIZES 27 BY 54 INCHES AND 27 BY 48 INCHES

Regular values up as high as $8.95. Splendid designs and colorings to choose from for bedroom, hall or livingroom.

IN MILLBROOK AND DISTRICT

A Successful Bazaar Held in the Armories—Personals.

MILLBROOK, Nov. 19.—A most successful bazaar, the first of the season, in this village, was held in the Armouries on Saturday afternoon, under the auspices of the Ladies' Aid of the Presbyterian church. The sale began at 2 p.m. and apparently there was no lack of patronage until the closing hour arrived. The Armouries, because of its size and bare white walls, presents many difficulties in the way of decorating it attractively but Saturday's event saw the undertaking happily accomplished. The gaily colored streamers which marked the various booths, with harmonizing draping of counters, and artistic display of wares, together with a generous supply of silver tinsel intertwined with the dainty pinks, blues, and greens used in the color scheme, added brightness particularly after the lights were turned on, made a pleasing and effective picture immediately upon entering the large doors which gave admittance to the buys scene.

The section devoted to children's wear was in charge of Mrs. G. S. Gervan, Mrs. Harry Hall and Miss Alberta Russell; Miss Kathleen Lancashire, Mrs. S. Pritchard, Mrs. W. E. Russell and Mrs. Milton Fallis looked after the fancy work, while in the "Country Store" where chickens, butter, home-made baking, and many other supplies for the pantry were dispensed, Mrs. R. J. McKnight, Mrs. E. Armstrong, Miss Ethel McKnight, Mrs. W. E. Ball, Miss B. Syer, Miss F. Larmer, Miss M. Hales, Mrs. A. Miller proved themselves most obliging and capable clerks. The apron booth was apparently supplied with everything one could possibly desire in this line of useful articles with which every good housekeeper desires to be generously equipped, Mrs. C. Thorndyke, Mrs. R. McMahon, Mrs. H. Ingram and Miss Dorothy Armstrong attending to the wants of all comers and being kept busy throughout the afternoon.

A dainty array of handkerchiefs greeted one in a pretty booth near the entrance the "saleslades" being Miss M. E. Fisher, and Mrs. R. J. Doak. Of course, the "Fish Pond" attracted the kiddies particularly though the grown-ups as well seemed to like to "try their luck" and see what mysterious package the line would haul from the "Pond's" alluring depths, Mrs. H. R. Armstrong, Miss M. Finnimore, Miss E. Hunter, Margaret Armstrong and Ruth Thorndyke looking after this important section, while in the opposite corner a tempting display of homemade candy, flowers, and other goodies drew a constant stream of intending purchasers, Miss Anna gussell, Miss Anna Hawthorne, Mrs. J. R. Eakins, Mrs. H. J. Armstrong, and Mrs. E. Whyte being most attractive as their wares rapidly disappeared.

The afternoon tea tables were well filled from 3 until 6 p.m., the chilly air out of doors making especially welcome the hot drink "which cheers but does not inebriate," the capable waitresses being Mrs. W. T. A. Deyell (who poured tea), Mrs. J. Hunter, Misses Thelma Ball, Gwendolyn Hunter, K. Thompson, Eleanor Pritchard and Mrs. J. Kennedy.

The Aid has usually served a full course meal at 6 o'clock but decided this year on account of their fowl supper on the 27th inst. to eliminate this feature, the absence of the long tables giving more room for the booths and more floor space for those who came to buy, making an agreeable improvement on the arrangements of former years.

The total receipts were in the neighborhood of $300.00.

List of Subjects

The list of subjects for this week at the evangelistic campaign being conducted by Rev. H. Arthur Barton, in the Methodist church, promises some splendid addresses and is as follows:

Monday, Nov. 19th—"Does it Matter What I Believe?"

Tuesday, Nov. 20th.—"Dr. Jekyll and Mr. Hyde."

Wednesday, Nov. 21st.—"Sunshine or Shadow."

Thursday, Nov. 22nd.—"Paying the Piper."

Friday, Nov. 23rd.—"The Gates of Pearl."

Sunday, 10.30 a.m.—"The Beckoning Vision"; 3.45 p.m.—"Men's Meeting in the Town Hall; 7 p.m.—Farewell Service, "The Value of an Immortal."

Personals

Miss Gladys Smith, of Toronto, is visiting at the home of her parents, Mr. and Mrs. A. A. Smith.

Miss Blanche Clarry, graduate nurse of New York City, is holidaying at the home of her parents, Mr. and Mrs. L. S. Clarry.

Mr. and Mrs. B. H. Price, of Orillia, were guests of her parents, Mr. and Mrs. R. J. Doak, for the holiday week-end, Mrs. Price remaining over for a more extended visit.

The many friends of Miss Annie Kells, who recently underwent a serious operation in the General Hospital, Toronto, will be glad to learn that she is convalescing favorably and may possibly be able to return home, with her sister, Miss Mary Kells, this week.

Evangelist H. Arthur Barton, who is now entering upon the second week of his special services here, is at the home of Mrs. J. Hatherly, Main Street, during his stay in Millbrook.

NO MORE WEAK and DIZZY SPELLS Since She Used MILBURN'S Heart and Nerve Pills

Miss Bertha Charrette, Regina, Sask., writes: "I have had a lot of trouble lately, with what I thought was heart trouble, and after my unusual exertion I always felt sick.

My doctor advised a complete rest and change, but this I was unable to take.

I became interested in Milburn's Heart and Nerve Pills, so started taking them. I have now taken three boxes and am so much improved I can go about my daily work without feeling any after ill effects, and have not had any weak or dizzy spells for some time. Your medicine has done me more good than anything I have ever taken, and I will gladly recommend Milburn's Heart and Nerve Pills to any woman who is weak and run down."

Price 50c per box at all dealers, or mailed direct on receipt of price by The T. Milburn Co., Limited, Toronto, Ont.

Tiger Lives Well on Six Cents a Day

PARIS, Nov. 20.—(United Press)—George Clemenceau, "the Tiger," came back to Paris the other day feeling like a two-year-old, in spite of his eighty-two years and some odd days. This is what he ascribes it to:

Up at 2:30 every morning and to work on a philosophic treatise, now finished, and for which half a dozen Paris publishers are bidding.

Breakfast at 6:30, consisting of vegetable soup, two kinds of fish, two thick slices of meat, topped off with coffee and cream.

Midday meal comprising a thick soup—two helpings be it noted—fish, meat and fruits.

At sundown or thereabouts much more soup, with lots of vegetables and half a dozen kinds of friut thereafter.

The Breton matrons who owns the hotel where M. Clemenceau spends his vacations likes her guest so much that she charges him 20 sous—exactly 6 cents—a year for board and lodging.

MILLBROOK BOY HIGHLY HONORED

Jim Larmer Given an Unexpected Ovation by School Associates.

MILLBROOK, Nov. 19.—The regular weekly meeting of the Litarary Society of the Continuation School was held on Friday afternoon, an interesting feature being the debate on the subject: "Resolved that Intemperance Causes More Misery than War." The affirmative was ably upheld by Misses Loretta Barnard and Agnes Breckenbridge, while excellent arguments in support of the negative were advanced by Ernest Burnham and Frank Kidd, the former winning by one point. The judges were: for the affirmative, Miss Florence Fallis; negative, George Elson, and neutral, Jean Burnham.

The singing of the opening chorus, "O Canada," was followed by a song, "Mr. Gallagher and Mr. Shean," by Elsie and Vera Weeks, Pearl Lamb, Jean Gervan, Elizabeth Russell and Kathleen Fowler, and Gertrude Gray contributed a reading, as did also Audrey Winslow. A piano solo by Hazel Armstrong, and a reading, "When Teacher's Cross," by Hazel McMahon, immediately preceded the debate, and while the judges were coming to a decision, remarks were made by the critics, Miss Vera Weeks. The final number was a song in honor of Jim Larmer who had won the five-mile road race in Peterboro on Thanksgiving Day, the words being composed by some of his fellows pupils. Those who sang were Walter Sayles, Keith Barnard, Nelles and Lawrence Rowland, their efforts being heartily applauded, though needless to say the "hero of the hour" was considerably embarrassed by the unexpected ovation. The words, which are not exactly Tennysonian as to their poetic merits, are as follows:

Our Jimmie went a-runnin'
For seventeen years or more.
He gained a lot of medals
He'd never had before.
He thought he'd keep on runnin'
Till he could understand
How he would be the champion
Upon the Millbrook strand.
Every time that he's about
You can hear the girlies shout:

CHORUS:
Larmer—He's the boy,
I'll say he can run,
He's never on the bum;
He sometimes runs for you and me,
He always runs for his girlie,
Larmer—he's the boy,
I'll say he can run.

He's got another medal,
And it is very grand;
It's grander than the others,
And, "Say that's going some."
His father think s he's clever,
And so for medals he strives,
His mother says, "That boy's so smart,
He'll be world champion yet."
Just one look and we can tell,
When we hear the girlies yell:

The above was sung to the classic tune of "Peanuts, Five a Bag" and is most popular around Millbrook's "Hall of Learning" at the present time.

CAMPBELLFORD NEWS

CAMPBELLFORD, Nov. 19.—Mrs. J. Nesbitt left for Belleville Sunday to visit at the home of Mr. and Mrs. McIlraith.

The condition of Miss Kathleen Caddy is much improved after an attack of tonsilitis.

Mr. Singer spent a few days of last week in Toronto on business.

Mr. A. L. Reindeau arrived home from the hunt with a deer, a bear and a wolf.

Mr. Levi Witcher was in Belleville last week on business.

Mr. Mack Oddie has returned home after spending several weeks in Detroit.

Mr. Jack Scott returned home from deer hunting with a deer and a wolf.

The condition of Mr. Kay McNaughton is much improved after a severe attack of tonsilitis.

Mr. T. Stuart and Mr. R. Ayrhart have gone back north on a hunting trip.

Mr. and Mrs. Robert Downing and daughter Doreen, of Toronto, are visiting at the home of Mr. and Mrs. Herb Leonard.

Miss Edna Graham, of New York, is home.

Miss Helen Cairns of Warkworth, school staff, is home for the week-end.

Mr. and Mrs. Derrick and daughter and son, of Norham, were in town Saturday.

Miss Mallory, supervising teacher of Belleville Deaf and Dumb Institute, and Mr. McCrery, of Belleville, motored to town on Saturday.

Mr. John Flemming has purchased Mr. Roy Heatt's farm in Rawdon township and takes possession about December 15th.

Mr. Thos. Peake has sold his farm and has moved into town and living in the house formerly occupied by Mr. T. J. Horkins.

of Unfailing Quality
CHASE & SANBORN'S
SEAL BRAND COFFEE
Sold only in ½, 1 and 2 lb. airtight tins.
Whole, ground or fine ground for Tricolator or Percolator use.
CHASE & SANBORN, - MONTREAL. 32

NEWSPAPERS ARE THE BEST MEDIUM

No Royal Road to Public Utilities Advertising.

"There is no royal road in public utilities advertising, but you will find the advertising columns of your own town newspaper the direct avenue to the minds of your customers" said Arthur W. Hawks, Jr., manager, publication and advertising department, Consolidated Gas, Electric Light and Power Company, Baltimore, Maryland, in an address delivered at Atlantic City, October 17 before the American Gas Association.

He followed up saying "it pays better to advertise in newspapers and costs less than any other way we know." He also says "advertising dollars go further and bring back more than any other place we put them, if you use this newspaper space to tell your customers the truth about your company."

MARMORA NEWS

MARMORA, Nov. 20.—The combined bazaar and dance held on Friday afternoon and evening was a decided success. The proceeds are said to amount to nearly $450.

The large touring car of Mr. Neal was burned while he and a hunting party were on a hunting trip up north. A short circuit is said to be the cause of the fire.

Mr. Jack Thirnbeckof Belleville, was a week-end visitor in town.

CHURCH UNIFORMITY NOT DESIRABLE END

Unity by Common Creed Not Possible, View of Rev. Dr. Black.

TORONTO Nov. 19. — Rev. Hugh Black D.D. of Union Theological Seminary, New York, in an inspiring sermon delivered yesterday morning to the students of the University of Toronto in Convocation Hall, in speaking in the subject of "The Christian and His Church," declared, "I do not believe external unity in the Church is possible, or if possible, desirable. It is certainly undesirable if it mean's uniformity, you will never unite the Church by logic or by definition; you will not unite it by a common creed or by a common jack of creed; you will not unite it by a common organization; but you can, to all intents and purposes, unite the Church by a common purpose and receive 'the unity of the spirit in the bonds of peace.' The great purpose of extending the Kingdom of Heaven on earth, can unite us as brethren in a common task."

Judgment Reserved In Last Narcotics Case.

OTTAWA, Nov. 19.— The fifth and last charge against Dr. Gordon Booth, charged with illegally furnishing drugs, was heard in police court to-day. Judgment was reserved pending the outcome of Dr. Booth's appeal of Magistrate Hopewell"s disposal of the first charge in which a conviction was registered.

NEW BLOUSES

Some of the newest blouses are made of matelasse with a tracery of gold threads outlining the raised patterns.

CANADA SECOND IN AUTO EXPORTS

OTTAWA, Ont., Nov. 20 (Associated Press).—Canada has become second among the nations of the world in exporting automobiles. Exports of cars by the Dominion, official figures show, amounted to 61,543 in the twelve months ended September 1. This was within 40 percent. of the total cars exported by the United States, during the same period, which numbered 101,000.

ENGLISH EFFECT

Shadow plaids and overplaids in warm brown, grays and tans are made into smart sports coats fashioned after the English models.

Prescribed continuously for Half a Century

To stand the test of time; to qualify as a TONIC of unrivalled merit; and to find increasing favor with the medical world is fitting tribute to the excellence of

Vin St-Michel

(ST. MICHAEL'S WINE)

This remarkable TONIC has gained unqualified recognition because of its unvarying standard of quality.

AT DRUGGISTS ONLY.

Canada's Widest Range of Authentic Period Models

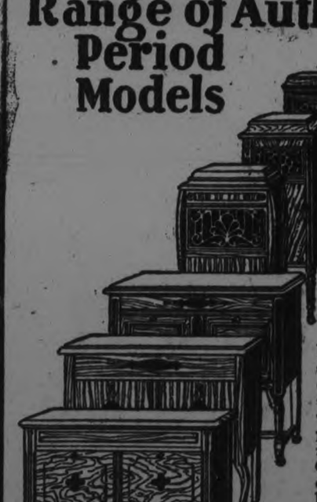

THE McLagan Phonograph, famous for the warmth and purity of its life-like tone, is as beautiful to look at as it is to hear. Its cabinets — consoles and tables — are works of art. Chippendale, Gothic, Italian Renaissance, Queen Anne, Adam, etc., comprise the largest range of authentic period styles in Canada. Ask to see them.

McLagan Phonograph

At prices from $100 to $575.

Manufactured by The McLagan Phonograph Corporation, Limited Stratford - Ontario 116

"It Speaks for Itself"

Select Your McLAGAN PHONOGRAPH —at— PETERBORO MUSIC CO. 404 George St. J. P. Cunningham, Prop.

We Carry a Full Line of McLAGAN MODELS They Give Splendid Satisfaction Ye Olde Firme HEINTZMAN & CO. Cor. Hunter and George Sts.

The year's best book by America's best woman writer

"BLACK OXEN"

by GERTRUDE ATHERTON

Published by arrangement with Associated First National Pictures, Inc. Watch for the screen version produced by Frank Lloyd with Corinne Griffith as Countess Zattiany.

(Copyright, 1923, by Gertrude Atherton.)

Continued from yesterday.)

SYNOPSIS.

At a first night performance in New York, a beautiful young woman attracts attention by rising and leisurely surveying the audience through her glasses. Clavering, a newspaper columnist, and his cousin, Dinwiddie, are particularly interested, Dinwiddie declaring that she is the image of Mary Ogden, a belle of thirty years ago, who had married a Count Zattiany and lived abroad. He is convinced that this is Mary's daughter, but all efforts to establish her identity prove futile.

Clavering, determined to find out who she is, follows her home from the theatre one night. Luck is with him, for she has forgotten her keys and he helps her get into the house. She asks him in and finally tells him she is the Countess Josef Zattiany, a cousin of Mary Ogden's; that she had married a relative of Mary's husband; that Mary is ill in a sanitarium in Vienna. Clavering is skeptical.

Though maintaining a strict aloofness from society, Madame Zattiany continues to attend all the first-nights at the theatre. Clavering meets her there a few nights later and engages in spirited and friendly conversation, thereby incurring the envy of the rest of the audience.

(X. (Continued)

The delayed curtain rose and the house was silent. First-nighters, unlike less distinguished audiences, never disgrace themselves by whispering and chattering while the actors are on the stage.

At the end of this, the last act, while the audience, now on their feet, were wildly applauding and fairly howling for the author of the first authentic success of the season," Clavering and Madame Zattiany went swiftly up the aisle. A few others also hastened out, less interested in authors than in taxicabs.

He handed her into her car and she invited him to enter and return with her for a sandwich and a whiskey-and-soda. He hesitated a moment. "I'll go with pleasure," he said. "But I think I'll walk. It—it—would be better."

"Oh!" A curious expression that for the second it lasted seemed to banish both youth and loveliness spread even to her nostrils. Sardonic amusement hardly described it. Then it vanished and she said sweetly: "You are very considerate. I shall expect you."

He did not walk. He took a taxi.

XI.

She opened the door as he ran up the steps. "I never ask my servants to sit up," she said. "Judge Trent warned me that the American servant is as difficult to keep as to get and must be humored. When I think of the wages I pay these pampered creatures and the amount of food they consume; and then of my half-starved friends in Austria, it makes me sick—sick!"

There being no reply to the axiomatic truth involved in these words, Clavering followed her silently into the library. The log fire was still burning and ye hastily replenished it. They took their little supper standing and then seated themselves in easy chairs on either side of the hearth.

"Why don't you bring over your own servants?' he asked. "Time and democracy might ruin them, but meanwhile you would have comfort. Surely you brought your maid?'

"I've had no maid until now since the beginning of the war. I rarely left the hospital. Heaven knows where my other servants are. The young men were mobilized and those that returned alive were either killed in the revolution or turned revolutionists themselves. No doubt the new government would have turned Mary's palace in Buda Pesth into a tenement house if it had not still been a hospital. We left during the revolution and lived in Vienna. Servants with the virus of Bolshevism in their veins would be worse than these."

"Were you ever in danger?"

"Oh, many times," she said indifferently. "Who was not?"

"Was that what broke your cousin down?"

"That and the hard work in Vienna trying to relieve the distress—while half-starved herself. Of course we had almost no money until the United States Government restored our properties."

"Will she join you here when she is well?"

"No, Mary Zattiany will never be seen again."

"Ah? As bad as that? Her friends will be distressed. I understand they saw her abroad from time to time before the war—particularly Mrs. Oglethorpe. That old set is very loyal."

"Loyal! Oh, yes. They are loyal, Mrs. Oglethorpe was ready to give me over to the police. She seemed to think that I had murdered Mary—no doubt during the revolution, when it would have been quite easy. And she seemed to resent quite bitterly my resemblance to Mary in her youth—as if I had committed a theft."

"Probably it made her feel her age. I wonder you saw her."

"I was coming down the stairs as she crossed the hall. Be sure I would not have seen her if I could have avoided it."

"Why?" He left his seat restlessly and leaned against the mantel-shelf. "That sounds impertinent. All my questions have been impertinent, I am afraid. But—I should warn you—I gather that both Mr S. Dinwiddie and Mrs. Oglethorpe think there is something wrong—that is, unexplained."

"Really?" She looked intensely amused. "But that is interesting. Of course I knew of Mr. Dinwiddie's curiosity from Judge Trent—but I rather thought——"

"Oh, yes, you have floored him completely. But I fancy he's more curious than ever. I—I—wish you would confide in me. I might be better able to defend you if the necessity arose."

"Don'd you believe I am what I represent myself to be?"

"It is a terrible thing to say to a woman like you, but——"

He expected her to rise in her majesty and order him to leave the house, but she merely smiled again and said:

"You forget Judge Trent. Do you think if I were an impostor he would vouch for me?"

"I believe you could make any man believe what you wished him to believe."

"Except yourself."

"Remember that a newspaper man—However, I'll speak only for myself." He thrust his hands into his pockets and tried to summon his saturnine expression, but he had an uncomfortable feeling that he looked merely wistful and boyish and that this highly accomplished woman of the world was laughing at him. "For my own sake I want to know," he blurted out. "I haven't an idea why I suspect you, and it is possible that you are what you say you are. Certainly you are far too clever not to have an alibi it would be difficult to puncture. But I sensed something that first night . . something beyond the fact that you were a European and did a curious thing—which, however, I understood immediately. . . . It was something more. . . . I don't think I can put it into words. . . . you were there, and yet you were not there . . . somebody else seemed to be looking out of your eyes . . . even when Dinwiddie thought he had explained the matter. . . ."

"You mean when he assumed that I was the illegitimate daughter of Mary Zattiany. Poor Mary! She always wanted a daughter—that is, when her own youth was over. That is the reason she was so fond of me. Do you think I am Mary's bastard?"

"I did—I don't now. . . . I don't know what to think. . . . I have never lost that first impression—wholly."

She stirred slightly. Was it a movement of uneasiness? He was horribly embarrassed, but determined to hold his ground, and he kept his eyes on her face, which retained its expression of mocking amusement.

"But you think I am an adventuress of some sort."

"The word does not apply to you. There is no question that you are a great lady."

"Of course I might be an actress," she said coolly. "I may have been on the stage in Vienna when the war broke out, become accidentally associated with Countess Zattiany, won her confidence, owing to the extraordinary resemblance—our blood may have met and mingled in Cro-Magnon days—stolen her papers, led her to talk of her youth—of course every one knew Countess Zattiany's record in European Society—forged her power of attorney with the aid of an infatuated clerk, poisoned her—and here I am!"

He laughed. "Bully plot for the movies. This is a new angle, as they say. I hadn't thought of it. And a good actress can put over anything. I once heard a movie queen, who was the best young aristocrat, in looks and manner, I ever saw on the screen, say to her director—repeating a telephone conversation—'I says and he says and then I saw he hadn't heard me.'"

For the first time since he had known her she threw back her head and laughed heartily. Even her eyes looked young and her laugh was musical and thrilling.

XI.

Then she demanded: "And do you think I am an actress—who got an education somehow?"

"I think you are an actress, but not that sort. Your imaginative flight leaves me cold."

"Perhaps you think I had Mary's personality transferred and that it exists side by side with my own here in this accidental shell. There are great scientists in Vienna."

"Ah!" He looked at her sharply. "Button, button—I feel a sensation of warmth somewhere."

She laughed again, but her eyes contracted and almost closed. "I fear you are a very romantic young man as well as a very curious one."

"I deserved that. Well, I am curious. But not so curious as—interested."

"I hope you are not falling in love with me." Her deep voice has risen to a higher register and was light and gay.

"I am half in love with you. I don't know what is going to happen——"

"And you want to protect yourself by disenchantment?"

"Perhaps."

"And you think it is my duty . . ."

"Possibly I'd fall in love with you anyway, but I'd like to know where I stand. I have a constitutional hatred of mystery outside of fiction and the drama."

"Ah." She gazed into the fire.

"She rose swiftly and came close to him."

"Mr. Dinwiddie, no doubt, is making investigations. If he verified my story, would you still disbelieve?"

"I should know there was something back of it all."

"I should know there MMMMMMM You must have been a good reporter."

One of the best."

I suppose it is that."

Partly. I don't think that if you were not just what you are I'd care a hang. Other people's affairs don't excite me. I've outgrown mere inquisitiveness."

That is rather beside the point, isn't it? It all comes back to this—that you are afraid of falling in love with me."

"You don't look as if it would do me any good if I did."

"Why not let it go at that?"

"I think the best thing I can do is to get out altogether."

She rose swiftly and came close to him. "Oh, no! I am not going to let you go. You are the only person on this continent who interests me. I shall have your friendship. And you must admit that I have done nothing—"

"Oh, no, you have done nothing. You've only to be." He wondered that he felt no desire to touch her. She looked lovely and appealing and very young. But she radiated power, and that chin could not melt.

He asked abruptly: "How many men have you had in love with you?"

"Oh!" She spread out her hands vaguely. "How can one remember?" And that look he most disliked, that look of ancient wisdom, disillusioned and contemptuous, came into her eyes.

"You are too young to have had so very many. And the war took a good slice out of your life. I don't suppose you were infatuating smashed-up men or even doctors and surgeons."

"Certainly not. But, when one marries young—and one begins to live early in Europe."

'How often have you loved, yourself?"

"That questions I could answer specifically, but I shall not."

He calculated rapidly. "Four years of war. Assuming that you are thirty-two, although sometimes you look older and sometimes younger, and that you married at seventeen, that would leave you—well, eleven years before the war began. I suppose you didn't fall in love once a year?"

"Oh, no, I am a faithful soul. Say three years and a third to each attack."

"You talk at times singularly like an American for one who left here at the age of two."

"Remember that my family went with me. Moreover, Mary and I always talked English together—American if you like. She was intensely proud of being an American. We read all the American novels, as I told you. They are an education in the idiom, permanent and passing. Moreover, I was always meeting Americans."

"Were you? Well, the greater number of them must be in New York at the present moment. No doubt they would be glad to relieve your loneliness."

"I am not in the least lonely and I have not the least desire to see any of them. Only one thing would induce me—if I thought it would be possible to raise a large amount of money for the women and children of Austria."

"Ah! You would take the risk, then?"

"Risk? They were the most casual acquaintances. They probably have forgotten me long since. I had not left Hungary for a year before the war, and one rarely meets an American in Pesth Society!—two or three other American women had married Hungarians, but they preferred Vienna and I preferred Europeans. I knew them only slightly. . . . Moreover, there are many Zattiany's. It is an immense connection."

"You mean you believe you would be safe?" he caught her up.

"Mon dieu! You make me feel as if I were on the stand. But yes, quite safe."

"And you really believe that any one could ever forget you?"

"I am not as vain as you seem to think."

"You have every right to be. Suppose—suppose that something should occur to rouse the suspicions of the Countess Zattiany's old friends and they should start investigations in Vienna?"

"They would not see her—nor their emissaries. Dr. Steinach's sanitarium is inviolate."

"Steinach — Steinach — where have I heard that name lately?"

Her eyes flew open, but she lowered the lids immediately. Her voice shook slightly as she replied: "He's a very great doctor. He will keep poor Mary's secret as long as she lives and nobody in Vienna would doubt his word. Investigations would be useless."

"She is there then? I suppose you mean that she is dying of an incurable disease or has lost her mind. But do not imagine that I care to pry further into that. I never had the least idea that you had—— Oh, I don't know know what to believe! . . . Won't you ever tell me?"

"I wonder! No, I think not! No! No!"

"There is something then?"

"Do you know why you still harp on that absurd idea that I am what I am and still am not? Do you not know that it is—the simple explanation?"

"No, I do not."

"It is merely that European women, the women who have been raised in the intrigues of courts and the artificialities of what we call 'the World,' who learn the technique of gallantry as soon as they are lancee, where men make a definite cult of women and women of men, where sincerity in such an atmosphere is more baffling than subtlety and guile—that is the reason your American girl is never understood by foreign men—where naturalness is despised as gauche and art commands homage, where, in short, the game is everything—that most aristocratic and enthralling of all games—the game of chess, with men and women as kings, queens, pawns. . . . There you have the whole explanation of my apparent riddle. You have never met any one like me before."

(To Be Continued)

Keep Your Hands Soft and White With Cuticura

The daily use of the Soap, with occasional touches of the Ointment, is very effective for keeping the hands soft and smooth. For red, rough or sore hands: On retiring bathe in hot water and Cuticura Soap, dry, and rub in Cuticura Ointment.

Soap 25c. Ointment 25 and 50c. Talcum 25c. Sold throughout the Dominion. Canadian Depot: Lymans, Limited, 344 St. Paul St., W., Montreal. Cuticura Soap shaves without mug.

YOUNG FARMERS START SEASON

South Monaghan Club Will Debate Government Control of Liquor.

BAILIEBORO, Nov 20. — The South Monaghan U. F. Y. P. O. held their first fortnighty meeting in the U.F.O hall on Friday evening.

There was a splendid crowd of young people present, and several new members were added to the number.

The evening was spent in discussing new business and also initiating the new members.

A programme committee composed of Devena Deyell, Walter Lord and Harold Dawson were appointed to prepare programmes for the meetings during the rest of the year.

At the next meeting a rebat, will be held "Resolved that Government control of liquor is more beneficial to the country than prohibition."

A good programme will also be provided for the event.

Bailieboro Personals

Rev. Mr. Rorke of Peterborough conducted service in the Methodist church here on Sunday evening, in the absence of the pastor, Rev. R. M. Patterson who conducted the anniversary services at Bethany.

Mrs. Nichol Dawson a former resident of this village had the misfortune recently to fall while at the home of her daughter Mrs. Wm. Rutherford of South Monaghan and broke her collar bone. Her many friends will be glad to know is improving.

Mrs. David Tienney and son Charlie of Sonya are guests of friends at Bailieboro.

Improving School

A new furnace has been installed in the public school here, also a new wood shed has been built behind the school. The farmers are busy ploughing and levelling the grounds for the school house. This will no doubt be a great improvement to the street

Mr. George Rorke of Peterborough attended the evening service at the Methodist church on Sunday.

Finishing New Shed

The carpenters who are employed in erecting the new closed in sheds at the Presbyterian church, Centreville are making fast progress Already the matched lumber is nearly all on the outside of the building and when this is completed only the roof, windows, and doors will be left to finish. It is hoped that the building will be finished the latter end of this week.

An Important Item

Sound digestion is the basis of health and vigor. Digestive disorders should have prompt attention. If you suffer from sluggish liver, constipation, impaired appetite, flatulence, dizziness, headache, biliousness, or other symptoms of stomach disorder you may expect to obtain relief by taking

BEECHAM'S PILLS

Sold everywhere in Canada

LARGEST SALE OF ANY MEDICINE IN THE WORLD

LEGHORN HENS WIN.

Lead All Breeds in Test at the Michigan Agricultural College.

EAST LANSING, Mich., Nov. 20. — Two thousand one hundred and twenty-five eggs were produced in one year by the pen of 10 White Leghorn hens which won the egg-laying contest at Michigan Agricultural College. The pen was entered by Elmer E. Shaw, of South Haven. Results of the contest were announced by the college poultry department.

White Leghrns led all breeds with an average production per bird of 174.78 eggs. Fifty-one of the 100 pens had better records than the best of any of the other breeds.

Hen No. 57, a Barred Plymouth Rock, owned by L. W. Dunn, of Three Rivers, ranked highest among individuals with 284 eggs.

BUY YOUR

FURS

from the new manufacturer just opened at

311 GEORGE STREET.

Ladies' Fur Coats, up from $50.00
Ladies' Fur Setts, up from . . $6.00
Fur Trimming by the yard.

Repairing and Re-modelling.
35 Years' experience.

LITTNER Furrier

Serving You and Canada

In view of the close and strict inspection and supervision of life insurance companies by the Government, the public today are realizing that among the safest and surest investments they have is their life insurance.

When your life insurance premiums are received by the companies, they become trust funds and are invested in Government and municipal securities, mortgages, agriculture, transportation and such stable enterprises as have proven to be the backbone of our country.

Thus, while life insurance is an absolute security and enables you to carry out your life's program, it is aiding Canada's industrial and commercial prosperity.

"Life insurance serves as it waits."

LIFE INSURANCE SERVICE

Bargain Annex

Men's Black Wool and English Ribbed Heather Hose 49c

There will be no difficulty in getting Dad to wear these Hose. Especially now that it is a trifle colder, he'll be glad to have a stock of these. Every pair we recommend for their strong and sturdy qualities. If Dad cannot come up town tomorrow you might slip in and buy him a few pairs when they are at 49c pair.

Wednesday's Annex Leader --- Boys' and Girls' Scotch Knit Brushed Wool Gloves 49c

This is a splendid Glove for the children who are out of doors a lot during the winter season. Building snow forts and snow balling is hard on Gloves. But these are made strong and sturdy, the kind that will stand a lot of hard wear. Colors are dark greys and heathers, in all sizes from 4 to 7.

The Pleasure of Choosing Xmas and Winter Needs at This Store

Is Greatly Enhanced by Variety and Low Prices

PROFITS are all in the customers' favor during Wednesday's Sale. Original costs have been disregarded and the result is price advantages of the gravest importance. Not to utilize this opportunity for savings would be unfair to yourself and to the members of your family.

FOR COLD WEATHER

12-4 Size Heatherdown Flannelette Blankets, $2.95

One need have no fear of cold winter nights if they are wrapped warm and snug in "Heatherdowns." This is the warmest and best Flannelette Blanket we have yet been able to procure. You'll agree with us when once you've tried a pair. A choice of blue or pink striped ends, and they're the largest size.

STREET FLOOR AND BARGAIN ANNEX.

FOR NIGHTIES AND PYJAMAS

Colored, Striped and All White Flanneletle, 24c

As winter approaches it is Daddy's job to keep the coal bin heaped with fuel. And it is Mother's job to get the children and family well supplied with warm nighties and pyjamas, made from this heavy English and Canadian-made Flannelette. All-white, all-cream and colored stripes.

STREET FLOOR AND BARGAIN ANNEX.

Bargain Annex

50 Doz. Dainty Gift Handkerchiefs 3 for 23c

Such sheer bits of daintiness are seldom seen at so low a price. This delightful assortment of Christmas Gift 'Kerchiefs are in fine Irish lawns, prettily embroidered in suitable contrasting colors, and many others that are very tempting show perky little eyelet corners. By purchasing now you will save yourself a lot of time and trouble later on.

BARGAIN ANNEX.

Beacon Crib Blankets, 98c Each

Every woman in Peterborough knows the Beacon Blanket. These are in crib size, in heavy Beacon quality. Each one will wash perfectly and give the best of wear. Colors are all-blue and pink, and a selection of most attractive animal designs to delight the hearts of the little tots.

STREET FLOOR AND BARGAIN ANNEX.

"PRUE" BRAND

Canadian Prints 19c Yard

House dresses fashioned from Print always last much longer if the material is "Prue" Brand. "Prue" Brand Prints are very inexpensive tomorrow, only 19c a yard. When doing your fall sewing one must not neglect to make a few more house dresses. This fabric is regular 25c value. Light ground colors with striped patterns.

MILL REMNANTS OF

Factory Cotton 15c Yard

A clearance lot of Mill and Short Lengths of Factory Cotton. Mostly 5 to 10 yards Ends; clean and fine weave. A clearance price has been put into effect, which is much lower than the ordinary price. Many Ends one would find exceedingly useful, and every piece an excellent value.

MILL SECONDS

Women's $1.00 Quality Fleece-Lined Vests, 69c

It is really a peasure to get into underwear that is so softly textured, fits so snugly and forms such a slim foundation for the dress. These being seconds, the price has been radically cut. We have white only, in size 38. Nearly every garment as good as those of "first" quality. The weight is quite heavy and offers protective warmth in blustery weather.

BOYS' AND GIRLS'

Worsted Wool Hose 49c and 59c

Little people who are going to school and play around so much, must have new Stockings for Jack Frost time. These give splendid service, being double knit ribbed, perfect dye, and worsted finish. Equally suitable for Boys' or Girls' wear. Sizes, 6 to 8 at 49c and 8½ to 10 at 59c.

JUST ARRIVED

Children's Fleece-lined Undervests 44c

When little children tear around and tumble about in snow banks they are going to catch cold, unless mother has taken the precaution to see that they are dressed warm. Fleece-Lined Undervests do held a lot, the ones selling tomorrow coming in slip-over style, with no back buttons to worry about. These are in white only, in all sizes.

Fifty Dozen Women's Fleece-Lined Bloomers

"PERFECTS"

59c

59c

Fleece-Lined Bloomers, heavy in quality—the kind that provide a comforting warmth during the cold season. Colors are cream and camel, in sizes 38 and 40 in each color. Every garment is guaranteed perfect, and you may rest assured that the price is the lowest of the season.

STREET FLOOR AND BARGAIN ANNEX.

Otonabee Special Winter Wool 3 Balls 29c

This repeat Sale of our special Four-Ply Winter Wool will give those who were not fortunate enough to secure a supply during the previous Sale a chance to purchase their fall knitting needs while the price remains reduced. A real selection of new fall shades. Come early.

Women's Knit-Ribbed Bloomers 49c

"YORK KNIT" OVERMAKES AND SECONDS

In snug-fit style, with reinforced gusset. These we will feature in the Bargain Annex tomorrow at the ridiculous price of 49c. Sizes 36 to 40, in pink and cream shades. This chance may never come again this season when you may buy underwear at such a saving. Better stock up at once.

WOMEN'S $1.25 VALUE

Penman-Made All-Wool Black Cashmere Stockings, 79c Pair, 2 Pairs $1.25

Those who are not well supplied with warmer Hose for winter must not be caught napping. It's going to be colder one of these days and you'll appreciate a supply of these All-Wool Black Cashmeres. They are classed as seconds by the Penman Mills, but any imperfections we have noticed will not affect their wear in any way. For this same Stocking in first quality you would pay $1.25.

STREET FLOOR AND BARGAIN ANNEX.

ENTIRE NEW STOCK OF

Girls' Winter Undervests, 39c

Now tha there is a real nip in the air Knit Ribbed Vests do feel mighty good in place of those lighter ones worn between seasons. Every garment in this lot absolutely perfect. Only a limited quantity in light grey color. Sizes 22, 24 and 26. Slip into warmer underwear and save yourself a bad cold and a doctor bill.

Gift Stationery and Christmas Cards

When a Christmas list holds the name of a young woman or older one, a Box of Stationery is a perfect Gift choice. Neat Stationery is always welcome, and the Boxes now in stock are pretty enough for the most particular Miss. Plain White and colours, all attractively boxed for Gift purposes. Also an extensive array of Xmas Cards.

STREET FLOOR.

Women's "Gordon" Chamois Cloth Gloves and English Made Brushed Wool Gauntlets 89c Pair.

The Brushed Wools are practical for their cozy warmth and decidedly modish. For they are correctly fashioned with snug-fitting wrists and gauntlet cuffs. Plain colors.

While the "Gordon" Gloves are of chamois cloth and are piped and embroidered in attractive contrasting colors.

- Boxed Stationery, linen finish, 2 boxes 29c.
- Ideal Sport Wool, four-ply, two-ounce skeins, 23c.
- Three-Ply Factory Knitting Yarn, 15c ¼ lb.
- Ladies' Special 95c Underwear, 74c.
- Children's Fleece-Lined Sleepers, 98c.
- Dark Grey Military Flannel, 49c.
- Yard-Wide Chintz Draperies, 33c.
- Handy Mesh Knit Shopping Bags, 29c.
- Boys' Fleece-Lined Underwear, 59c.
- All-Wool Serge, 40 inches wide, 69c.
- C.P.C. Circular Pillow Cotton, 47c.
- 25c All-Linen Roller Towelling, 19c.

Tasteful Ripple-Edge Gift Stationery 39c

People have often been heard to say that they "will wait until Christmas and see what they get before buying Stationery." That proves they want it as a gift. This is a tasteful Paper that they will be proud to use. A dainty colored ripple edge is very new and adds a great deal to its apearance. Tomorrow it is priced remarkably low at 39c. It is boxed very attractively for gift purposes.

STREET FLOOR AND BARGAIN ANNEX.

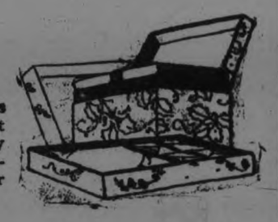

The GRESSMAN Company Limited

BE LIBERAL IN FEEDING POULTRY

(By JAMES ABRAHAM)

October to December is the most important months or should be in the Poultry keeper's calendar, for this is the period the spring-hatched chicken begin to lay?

It is the winter eggs that pay, and every effort should be made to keep up a continuous supply while prices are at their best.

While the weather this year remains fairly warm, birds will benefit much by a run out and especially where the land is ploughed up for grain or etc., following, as there is plenty chance on such land for the birds to pick up plenty of worms and grub, by thus doing the land and themselves good at the same time.

To begin with it is no use of expecting the birds to lay unless they are hatched from a good productive laying strain, and are thus, as it were, bred to laying, and when once a good laying strain has been secured it should be the aim and object of the poultry keeper or farmer to feed his flock well and not to stint them, that is, if he deserves to keep up the egg yield.

Another thing to remember, and which is so often forgotten, is that a portion of the hen or pullets food has to go to keep her, and is not utilized for the production of eggs. To be able to lay at all the pullet must receive a sufficient diet to keep her bodily vigor and supply her needs, while the surplus will be devoted to egg production. It is the duty of the poultry keeper so to feed and balance his rations that the birds be able to carry out both these functions. A generous ration must be decided upon, and there is no doubt such food as good oats ground sharp and good sound midlings together with a certain amount of fish or meat meal and household scraps for a diet conducive to egg production.

THE CHILDREN'S COUGH REMEDY

MINTINE

Sole Agents: Harold F. Ritchie & Co., Limited, Toronto

The Question of Mash.

This important question of mash, and whether it should be fed wet or dry has been much debated among poultrymen. Some maintain that the fowls require mash wet or dry once a day. It seems to me the dry feeding is becoming most popular the advantage of the dry mash is that it saves labor, and if a plentiful supply of water provided, each bird will only take into its system just the amount of moisture which nature prompts it to do, while there is no danger, with dry foods, of fermentation and food going sour, which frequently sets up all sorts of internal troubles.

Where a few hens are kept in the kitchen garden or back yard, the owner may porfit a little by feeding wet mash, for by this means the mash may have incorporated in it many of the household scraps. Thus such a mash may be fed in a crumbly state first thing in the morning or the last thing at night. I need not in this place point out that to feed such a mash in a sicky state is to invite trouble among the birds, and plenty of it!

Do not forget the green food which is so essential the farmer can be assured of his supply, but these birds who are confined and kept on the intensive system some sort of green meat must be provided, in the nature of cabbage, turnip and sweet marigold, and will prove very acceptable to the stock. Grain must be given once a day. Some believe in giving grain first thing in the morning while others say at night. That is a matter of opinion. I certainly think the birds need exercise first thing in getting up. Grain scattered among the litter will provide this, and by their scratching for it will get exercise and stimulate their circulation but like everything else this must not be overdone.

Some beginners make the fatal mistake of crowding to many birds together, and thus run the risk of diseases sweeping the lot away. This plan is greatly to be depreciated. It is alright with birds who are at liberty at all times and have access to roam over, there can be little fear of them over-crowding. Yet in confinement this is another matter, and the runs will become foul and stale with the consequent loss of health and with it loss of egg producing power.

Even on grass runs there should never be too many birds together, for grass will grow rank and coarse, tainted ground will result, and here again, is a fruitful source for disease to break out.

While on the subject of feeding and the fatal policy of stinting the food, I do not want our readers to think I advocate to lavish and also to think to a wasteful diet. On the contrary, birds should only be given just as much as they will clean up and no more. As when one sees food left in the troughs you must know you are over feeding.

The Best Spice Of All.

One hears of a great number of spices advocated for by the use of fowls to promote egg laying and to keep the birds in good sound condition. Now there is no doubt birds do need toning up every now and then, in this they would also benefit from a dose of Epsom Salts occasionally, but, at the same time my opinion the very spice of all, and one which rarely fails to do all that is needed to keep the fowls in good health and excellent laying condition, is that spice we all need more or less—common sense!

A good dose of this applied three times a day and never forgotten, will help both birds and ourselves more than can be easily imagined. Let it be among the first things laid in store if the poultry man wishes to make a success of his flock.

WINE

The beer stein is losing out in Germany, wine glass taking its place, according to returned tourists.

Nations are said to take on the characteristics of the liquors they drink. If the Germans discard beer and become a nation of wine drinkers it'll have a decided effect on their national psychology. Beer creates stolid, phlegmatic temperament. Wine effervesces the emotions. As for whisky and brandy, they really belong in the category of drugs.

SISTER MARY'S KITCHEN

By SISTE : MARY

TO SERVE WITH SALAD

Many hostesses like to serve the salad just before the main course of meat and vegetables rather than after it.

A vegetable or fish salad is very acceptable right after the soup, but a fruit salad seems to give a better balance to the meal if it follows the main course.

In any event a salad course properly served includes a wafer or something of the sort with the salad itself. The accompaniment may be served on the plate with the salad or on a large plate, each person helping himself.

These little tidbits may be used with a fruit, vegetable or head lettuce salad which does not gain its piquancy from cheese.

Cheese Crackers

Four tablespoons grated American full cream cheese, 2 tablespoons butter, paprika, small square crackers.

Rub cheese and butter to a smooth paste. Spread mixture on crackers, dust with paprika and toast just before serving.

If the crackers are ready on the toaster it's a simple thing to pop them in the broiler while clearing the table and taking in the salad. This insures their hot crispness with the salad.

Cheese Cups

Bread 24 hours old, cheese, melted butter.

Cut bread in slices two inches thick. Cut in small rounds with an open top, small cutter. Hollow out a tiny cup-shaped depression in one end of each round of bread. Dip in melted butter, fill depression with grated cheese and put in a hot oven to melt the cheese and slightly brown the bread. Dust lightly with paprika before sending to the table.

Chesse cups are served on the plate with the salad fork.

Cheese Squares

One cup soft cheese, 2 tablespoons butter, 2 tablespoons soft bread crumbs, ¼ teaspoon mustard, ½ teaspoon vinegar, 1 tablespoon minced sweet pepper, few grains sugar, 1-8 teaspoon salt, paprika, squares of bread.

Cut bread not more than three-eighths of an inch thick. Cut off crusts and cut in two-inch squares. Toast quickly. Mix cheese, butter, bread crumb, pepper, mustard, vinegar, sugar and salt to a smooth paste. Spread on toasted squares, dust with paprika and put in a hot oven to melt the cheese. Serve at once.

Cheese Balls

Whites 2 eggs, ½ teaspoon salt, ¼ teaspoon paprika, grated cheese.

Beat whites until stiff and dry. Beat in salt and paprika and add enough grated cheese to make the mixture the right consistency to form into marbles. Drop in deep hot fat and fry to a golden brown. Drain on heavy brown paper and heat in the oven to serve.

Cheese Straws

One cup grated cheese, 1 cup bread crumbs, 2-3 cup flour, 1 tablespoon butter, ¼ teaspoon salt, 1-8 teaspoon cayenne pepper, 2 tablespoons milk, dash mustard.

Cream butter, add flour, crumbs, cheese and seasoning. Mix thoroughly. Add milk and mix well. Turn onto a floured molding board, roll one-quarter inch thick, cut in straws one-quarter inch wide and four inches long. Bake in a moderate oven for 15 minutes.

SILK AND CREPE

There's a queer looking new material on the market for millinery uses. It has a tiny silk tassels scattered closely over a foundation of crepe.

CHILDREN CRY FOR "CASTORIA"

A Harmless Substitute for Castor Oil, Paregoric, Drops and Soothing Syrups — No Narcotics!

Mother! Fletcher's Castoria has been in use for over 30 years to relieve babies and children of Constipation, Flatulency, Wind Colic and Diarrhea; allaying Feverishness arising therefrom, and, by regulating the Stomach and Bowels, aids the assimilation of Food; giving natural sleep without opiates.

The genuine bears signature of

Chas. H. Fletcher.

A 7-DAY SALE OF WOMEN'S COATS

YOU MAY THANK THE MILD WEATHER FOR THIS EVENT

A large Montreal manufacturer made up what he considered his requirements for a normal season, but the continued mild weather has affected the sale of coats to such an extent that he finds himself with much too large a surplus stock on hand. This he determined to sacrifice, and offered it to three of his best customers. We were one of the fortunate ones to obtain a portion of this beautiful stock of high-grade coats that are up-to-the-minute in style. They will be sold to you by us at a figure which is less than the maker's price to the trade.

Bolivias
and Duvetynes

These are models of distinction, designed with the aid of rich Bolivias and Duvetynes and Fur trimmings. The smartness of the styles and the carefulness of the workmanship will certainly please you. In the lot are featured tubular and silhouette modes with shawl or choker collars of rich Beaverine Fur, smartly lined with plain or dresden satin, and warmly interlined.

Made To Sell From $35.00 To $40.00

$24.50

Marvellas

Magnificent coats that are delightfully styled in long lance - like lines with that flat unbelted back that hangs straight from the shoulder. Made from an excellent quality Marvella cloth, with deep furred collars and cuffs of Opposum, Beaver, Fitch, Kit Fox and Fox, which, together with silk embroideries, greatly enhance the appearance of the garments. They are lined with all silk Canton crepe, interlined, and have storm shield in sleeve. The colors are Navy, Antelope, Bronze and Black.

$49.50

Made To Sell For $79.50

The Christmas Sale of Cluny Lace Trimmed Linens is Worthy of Your Attention

Such a collection has seldom been seen in Peterborough. The exquisite lovely Cluny Point, Venise and Florentine Lace Trimmed Doylies, Centre Pieces, Cloths, Runners, Ovals, etc., that will be so ideal for Christmas gifts or a source of pride for household use. They all have centres of fine quality linen and the lace is almost beyond description, the patterns, finish and executions are so attractive. See this wonderful display on the Main Floor, selling at

25% Off Regular Prices

PURE WOOL FABRICS

A most sensational sale of British woollen materials, every piece representing the best of its line; all new, up-to-date materials that are much in demand this season for dresses or coats. The balance of stock left after the season's selling of one of the largest wholesalers in the trade, sacrificed to us at a ridiculous price. There are smart wool ratines, fine quality homespuns, wool eponge, gabardines, tweeds, coatings, overchecks, skirting, serges, etc. Positively the biggest values in dress fabrics we have ever seen.

Regularly Priced from $2.00 to $4.50 Yard, for

$1.25

Toaster Stoves

Fully guaranteed Electric Toaster Stove, aluminum base, best insulation wire. Splendid for light cooking and will toast very satisfactorily .....

$1.49

Bulbs!

Plant Tulips now for early spring bloom. Ten different named varieties, including several Darwin's, offered at a clearance price, together with the balance of our stock of Daffodils. These are suitable for growing in the home and will make a very attractive table decoration that will entail but a minimum of expense. They must be cleared away to make room for Xmas goods. Wednesday and until sold your choice of Daffodils or Tulips.....

6 for 15c

Bake Day Needs

One Wooden Bake Board with rim edge. Size 24 x 19. Also one Double Dover Egg Beater. Complete for .....

$1.59

Soap Special

2 bars of P. & G. Naptha Soap, one large package of Princess Soap Flakes and one package of Snowflake Ammonia for .....

49c

Jacquard Towels

Heavy White Terry Towels with colored borders, showing ntat scroll design. Choice of mauve, gold, pink or blue. Each..... **49c**

Men's Work Socks

Good heavy Work Socks that will give excellent satisfaction. Reinforced heel and toe. Natural grey shade. All sizes. Pair..... **25c**

(New Men's Section, Just Inside Simcoe Street Door.)

Cashmere Hose

Penman's Pure Wool Cashmere Hose in black only. Full fashioned, knit to form without a seam, widened top and reinforced foot. All sizes. Pair..... **79c**

Table Damask

Fully Bleached Table Damask, heavy weight, free from dressing. Polka dot and rose centre with deep border. Will launder up nicely and give lasting wear. 63 inches wide. Yard..... **$1.29**

Sweater Wool

Corticelli 4-Ply Wool for knitting sweaters or for fancy knitting. A well twisted Yarn that knits up soft and firm. Five popular colors to select from—corn, doe, golf green, turquoise and caramel. A line that sold regularly at 25c ball. Clearing at..... **8 balls 75c**

Rubber Pants

Babies' Rubber Pants in medium or large sizes. Pure gum rubber. Fully guaranteed..... **2 pair 49c**

Little Hats of Satin With a Festive Air

Metallic cloth bestows brilliance on most of them, metal allied with sombre shoe satins, or shot metal gleaming magnificently alone except for the softening touch of a little black nose veil or a fluttering chou of ostrich. Turbans and Cloche Hats are numerous. Some of them almost severely plain but for a silver lace edge or a strapping of gold galon. There is also to be found the Hat that turns sharply back a la Napoleon; also the little flashing Metal Hat with brim rolled back. These but hint of the variety, in black and silver, brown and gold, blue, rust, wood brown, etc. Specially priced at.....

$5.25 to $6.50

THE J.C. Turnbull CO. LTD

THE RACE IS ON
Our Annual Charity Voting Contest

The rivalry is becoming keen, leading societies of Peterborough are working hard to gain and maintain a prominent place on the bulletin board. Make every purchase count for your favorite society. We are giving $150.00 as first prize, $100.00 second, $50.00 for third, and so on. $500.00 in all will be distributed amongst the first 14 contestants. Help boost the worthy cause you are most in sympathy with by doing your shopping here and using your ballot.

CANADIAN GROWN CLOVER AND ALFALFA SEED IN DEMAND

(Experimental Farms Note)

The profits which may be secure from the sale of clover and alfalfa seed and the importance of home-grown seed for obtaining hardy plants, are two of the reasons why many farmers are saving their own seed. More farmers, however, might increase their revenue considerably by the saving of seed and larger acreages of second cuttings of clover and alfalfa might advantageously be used for seed production.

The winter-killing of red clover which frequently occurs would undoubtedly be lessened to a great extent if only home-grown seed were used. Imported seed, especially that produced in southern climates, is very likely to be from varieties too tender for our Canadian winters. These are facts which increase every year the demand for home-grown seed.

Growers of alfalfa are realizing more and more that in order to secure a good stand of plants, hardy seed is essential. As the acreage being sown to alfalfa is becoming greater every year, the demand for Canadian-grown seed is increasing, and the good prices being paid for this seed should lead more alfalfa growers to save their second cuttings for the production of seed, Canadian-grown Grimm alfalfa has proven the most hardy sort at the Central Experimental Farm at Ottawa.

The crop either clover or alfalfa, which is usually the second cutting, should be cut for seed when the majority of the heads or pods are ripe. Many failures in the saving of seed are due to cutting before the seed is ripe. Rub out in the palm of the hand a number of heads or pods taken from different parts of the field and if the seed shells easily, it is ready for cutting. The best means of cutting is to use a machine which will leave the cut plants in windrows, so that they will not be driven over as the cutting is continued. A board table is sometimes attached to the rear of the cutting bar of a mower by bolts fastened through holes drilled in the bar. The table is allowed to drag and a man with a rake follows to keep the cut plants pulled back from the bar, and to rake them off in windrows. An old-fashioned reaper discharging the clover or alfalfa at every rake may also be used with success for this purpose. When the crop is tall enough it may be cut with a binder. Two upright boards which hold the sheaf are slackened and allowed to drop, and the machine trips continually. The plants, instead of being tied into bundles, are passed on to the stubble in a continuous stream.

The crop may be threshed in the field, or it may be brought directly to the barn, but if it is stored in the barn it should not be threshed until the weather is dry and frosty. A clover huller is the best machine for threshing, but an ordinary thresher is often used. When the threshing machine is used it is boarded up in front of the cylinder with the exception of about 12 inches at the left. The back of the cylinder is boarded up in a like manner, leaving about 10 inches open on the right. The concave is placed close up to the cylinder which is run fairly fast.

For any further information on the saving of clover and alfalfa seed, the Field Husbandry Division, Central Experimental Farm, Ottawa, would be glad to reply to any inquiries.

HOLD-UP

Pomeroy, Chicago reporter for over 50 years, was stopped the other night on a side street by a tough individual with a gun. Took a lot of arguing before Pomeroy convinced the gunman his name was O'Connor.

"Beat it, youse!" the gunman advised. "We're lookin' for a guy named O'Connor to bump him off."

Some idealists think they could "reform" by gentle treatment a hard-boiled customer like this Chicago gunman.

JOYLESS

There won't be a cabaret on Broadway two years from now, predicts Sanford H. Cohen, resigning as United States district attorney in New York City. Cohen closed a lot of the famous night-life resorts himself, for selling hooch.

Less encouraging to the prohibitionists is the story from Los Angeles: A woman reports to federal agents that a bootlegger rang her bell, gave her a card and told her just to hang it in the window when she wanted a case of firewater. It weighs as much as ice, but doesnt seem as heavy to handle.

The Biggest Value in Men's Suits in Canada

Is Offered By Us To The Men of Peterboro

This statement can be backed up readily by hundreds of satisfied men and youths of this city and district. Pure wool cloths, expert tailoring, practical styles, conservative colors and sturdy materials, all combine to make this a most attractive line. All sizes have been re-stocked. The assortment is almost as good as on the first day of the sale, but this condition cannot last much longer. We would strongly advise prompt action to those who are interested.

A Splendid Bargain, and Look at the Price

On Sale on the Top Floor

$12.75

Formerly Sold $22.50 to $37.50

THE J.C. Turnbull CO. LTD
A LIVE STORE SETTING THE PACE

Sizes

There is every wanted size, from youths' first longs to models for stout figures. Very few men there are indeed who have failed to find their size, and the alterations required have been surprisingly few. Sizes 33 to 44.

Materials

All made from sturdy, hard wearing materials in a good assortment of attractive patterns, made up into a practical business men's style; sacque coat with vent and medium length lapel and lined throughout; trousers have two hip pockets, belt loops and cuffs, and vest has adjustable strap and strong back lining.

WHAT IS HIGHER CRITICISM?

(By J. H. BURNHAM)

To the Editor of The Examiner:

1. What is Higher Criticism?

It is the critical analysis of the Bible with a view to finding just what it is and just what it means.

2. What is a Higher Critic?

A person who with an impartial mind investigates the Bible and says whether it is in whole or in part or not at all the work of a Divine Author speaking through inspired writers.

3. Is Higher Criticism general?

Yes. More than ninety percent of the evangelical clergy are higher critics.

4. What is its immediate object?

The test of Truth and of Fact.

5. What does it mean by Truth?

The attitude of the Creator or Creative Impulse towards Humanity and the Christian evidences.

6. What is meant by Fact?

Historical facts or actual occurrences.

7. What is a possible result of Higher Criticism?

The overthrow of the Bible as a means of communication between God and Man, in human eyes.

8 If Higher Criticism found the Bible to be a fictitious record of what the Bible purports to set out, would that free humanity from the necessity of believing in it?

The higher critic thinks so.

9. Can anybody be a higher critic?

Yes—who pursues his criticism sincerely. There is no monopoly of investigation.

10. Would an adverse opinion of the Bible free an honest inquirer from any obligation to believe in it?

So the higher critic assumes.

11. Then no written message has been handed to men from God which men are bound to obey without investigation and without first satisfying themselves of its authenticity?

So higher critic claims.

12. What is the logical effect of such an attitude of mind as that embodied in Higher Criticism?

To place without penalty man's eternal destiny in his own hands. For if he reject God and even the idea of God after an honest investigation Higher Criticism attaches no blame to him.

13. What is the difference between Higher Criticism and the old way?

The old way assumes the Bible to be the Word of God and leaves it to God to convey His message without criticism of the method employed while Higher Criticism assumes nothing and requires that proof shall be forthcoming to satisfy mankind. A man may believe what he himself considers worthy of belief.

14. Is it, according to Higher Criticism, necessary, to escape punishment for a person to believe in Christianity at all according to Higher Criticism

No.

15. Has Higher Criticism found Jesus Christ Himself to have been in error?

Yes. Christ, for example, assumes the Mosaic authorship of the Pentateuch and the Davidic authorship of the 110th Psalm; modern scholarship denies both. (Rev. Professor Jackson—"Studies of the Old Testament").

16. Does Higher Criticism deny the inspiration of the Bible?

No but it reserves the right to form its opinion concerning it. It is this reservation of the right the absolute right—to an opinion that is the fundamental principle of Higher Criticism.

17. If people have such a right the there can be logically no condemnation for having it and exercising it?

No.

18. When a book is condemned as full of inaccuracies and mistakes, what is likely to be the opinion regarding it?

In what way would the ordinary inquirer seek to find if a book was a message from God? By asking through analysis or by asking God through prayer?

And if in answer to prayer, God said to a man that the Bible was His Word would a believer stop at that or continue his inquiry? If the answer to prayer may be obtained without doubt why the Higher Criticism and what does it indicate?

What moreover, is the effect upon the young of ridiculing the Bible and urging people to trust in themselves and their own measures?

To read the resultant records of the churches is to read their death-rate. They are falling in pieces which no union can cement together. The growth of societies for good has been enormous. They almost encumber the earth. But what of the ancient bulwarks of the Faith—the churches? Who has done this thing? Those who are leading the people away to seek from themselves rather than from God. The first step of the great apostasy has been made. What will be the next? Why does the man-in-the-street laugh?

The above is, so far as I can find, the meaning of Higher Criticism, and if I am in error (and I speak for many besides myself) some of the clergy might do worse than enlighten us.

Respectfully yours,

J. H. BURNHAM.

Remeber Jesse James the robber bold? Well, just a moment. Meet his granddaughter, Josephine Frances James. She's a private secretary in Kenosha, Wis. Her father, Jesse James Jr, is a retired lawyer.

BALDWIN WILL HAVE A FIGHT

Mr. Asquith's Chances in Paisley Have Improved

LONDON, Nov. 20. — (Canadian Press.)—Premier Baldwin is being opposed in his own constituency, the Newdley division of Worcester by Sardius Hancock, formerly Liberal agent in West Worcestershire, who ran against Mr. Baldwin last November and reduced his majority by seven thousand.

"Prime Ministers have been beaten before by Nonenties," Hancock says.

Mr. Asquiths' chances in Paisley appear to be improved by incursion of an Independent Labor candidate, Local Councillor Brown, who plies a horse cab for hire in Paisley and admits that his real object is to defeat the official Labor candidate.

Winston Churchill will have a hard fight in West Leceister. This town at one time was hard to fight in its Liberalism as Birmingham in its Conservatism, but in the last election returned a Labor candidate. Churchill's Unionist opponent will be Captain Alfred Instone. The Labor candidate will be Pethwich Lawrence, a barrister, who was an advocate of womens 'suffrage in its violent era.

H. H. Asquith arrived in Glasgow this morning to commence his Paisley campaign and was given a noisy reception. A large body of University students were on the station platform when the train arrived bearing the former Premier. They cheered and insistently called for a speech, but Mr. Asquith declined to accede to the noisy invitation.

Party Funds.

J. H. Thomas, General Secretary of the National Union of Railwaymen, announces the National Union of Railwaymen has decided to give ten thousand pounds from its political fund to the National Labor Party for use in the general election.

Theer is not one chance in ten million of a Liberal-Labor pact, declared Stephen Walsh, Miners' agent and representtaive of the Ince division of Lancashire, who is again the Labor candidate in that constituency. Lancashire miners who always take a line of their own in the House of Commons, intend standing strong for nationalization of mines.

Speaking in Northwest Camberwell, Right Hon. T. J. MacNamara, former Minister of Labor, said that tariff reform is a Jerry-built, spatchcocked scheme built on shifting sand to be hustled through in three weeks.

"No wonder Lord Derby said 'thank goodness, he is not a candidate'," said Mr. MacNamara. "He would be howled off the stage by pit, stalls and gallery if he were. Fatuous policy invites electorate to cut off its nose to spite somebody else's face.

THE MISSION IN ST. JOHN'S

The Right Rev. Dr. Bidwell, Lord Bishop of, Ontario, continued last evening in St. John's, the preaching mission commenced on Sunday. There was a very large congregation present, and the interest manifested was intense. The Bishop is a preacher of great ability, and a teacher of the Bible of high rank. His manner is telling, direct and simple, so that any one can understand.

The theme which is being followed throughout by Bishop Bidwell is: "What shall I do with Jesus which is called Christ?" "Christianity," said he, "centres about the Personality of Jesus Christ, that is a Personality which, whatever else people may do, cannot be ignored. It must be reckoned with. Pilate's attitude to Jesus was due to a fear inspired by the strangeness of the thing with which he was confronted. Many people stop at belief in Christ when, as a matter of fact, the Christian life really begins there. "If any man will come after me let him DENY himself." Self is the centre about which human interest revolves. Jesus' plan was to reverse that order and to look at things not from our own but from His point of view. In our business relations, where it is quite possible to be true to Christ, as well as in our own homes, a question we cannot honestly overlook is "What shall we do with Jesus which is called Christ." We have the great privilege of knowing One who can lead us in the way of truth. "I am the light of the world," said He. If we are to see things in the glare of that light we must see them from God's point of view. Jesus saw the world as God's world. We fail to see Him often because we look at the world from our own point of view.

After the address the Bishop gave a short study on the meaning of the Church as one, Holy, Catholic, and Apostolic. There can be no other but one because Jesus Christ could only found one church. It is Holy, because it stands to witness to the reality and supreme value of the soul. It is Catholic, because it contains the whole teaching of Jesus—not a section of it. It is Apostolic, because it retains the Apostolic sacraments, Ministry and Custom.

REV. JOHN CLIFFORD DIED TO-DAY ON DUTY

LONDON, Nov. 20.—(Canadian Press).—Rev. John Clifford, Baptist preacher of International prominence died suddenly this morning in the Council Chamber of the Baptist Union. He was 87 years of age. He was long a leading figure in the Baptist church in England.

Rev. Mr. Clifford made a visit to Peterboro in 1911.

Intense Rheumatic Pains Relieved

Peterborough Woman Gets Wonderful Relief From New Herbal Remedy, Dreco, and Gratefully Voices Its Praise.

"For many years I have been troubled with rheumatism in my shoulders," says Mrs. Charles Griffin of 149 Lake street, Peterborough, Ont. "Although I tried many different kinds of medicines, nothing seemed to do me any good. The pains were so intense at times that I would have to give up my work and lie down before I got any ease. Sometimes it was worse than others, but a dull, aching pain was there always. It worked on my nerves so much that it affected my whole system and I didn't have nearly the energy I should have had.

"When I heard such splendid reports of Dreco and its work in cases similar to my own, I decided to give it a trial. It has worked wonders for me. I felt 100 per cent. better before I had finished my first bottle and I hardly ever feel any signs of rheumatism now. My whole system is improved and I feel much better in every way. I am, therefore, glad to recommend Dreco to anyone who suffers as I did."

Dreco cleanses the system of all impurities and restores the kidneys, bowels, liver and stomach to normal, healthy activity. Aches and pains cannot live in a healthy system, so one by one they disappear as Dreco restores you. Dreco is made from herbs, roots, bark and leaves and contains no mercury, potash or habit-forming drugs.

Dreco is being specially introduced in Peterborough by Bond's Drug Store. Go there to-day and ask for Mr. Vaughan, the Dreco Expert, and let him explain the merits of this great remedy. There is no charge and he will tell you honestly if he believes Dreco will benefit you. Dreco is also sold in Lakefield by E. H. Northey, in Campbellford, by J. E. Birks, and by a good druggist everywhere.

BALDWIN

Continued from page one.

very popular along the middle class women, whose distrust and dislike of Lloyd George is intense. The Premier's rebuke of Lloyd George for his unseemly levity on the subject of 'tin cans versus tin kettles is not an issue to lay before intelligent people."

Baldwin's strongest plea is that unemployment is the only issue before the electorate and that the needs of the people at home must come before all else. His claim that Asquith's Liberals abandoned free trade in 1916 when they accepted the resolutions of the Paris Economic Conference and subsequently adopted the safeguarding of industries policy is entirely justified. The crux of the question really lies in the argument that the British Premier is really carrying his Liberal policy to a logical conclusion and substituting scientific for the amateur handling of the matter.

The British temperament does not like logical conclusions, and usually prefers the rule of the thumb to scientific methods. Baldwin now alleges that the Safeguarding of Industries Act—the extension of which he declared at Plymouth last month as adequate to his purpose—would be quite an insufficient cure for unemployment. Therefore he appealed to the country.

A Stodgy Document.

Here a large section of Conservative opinion does not agree with him, and holds that his assertion is not proved since much might have been done by extending the safeguarding of industries principle without throwing away a safe Conservative majority.

On the other hand, the Liberal Party manifesto signed by Asquith and Lloyd George is an even stodgier document than Premier Baldwin's. Apart from its proposal to co-operate with the United States for the prompt settlement of the reparations question, it only holds out vague promises of reform, and suggests a cure for unemployment in homeopathic doses of Liberalism.

Practically speaking, these manifestos do not affect the situation. It is doubtful whether they will influence a single vote.

The campaign speeches and the personalities of the speakers are much more important, but the most important of all is the course of events abroad.

The news yesterday that the Anglo-French rupture was deverted in Paris when Poincare had agreed not to insist upon fresh measures of coercion against Germany is likely to do the government more good than any amount of talk. No criticism of Baldwin is more damning than to censure him for having put Britain out of action in Europe by dissolving Parliament at the supremely critical moment of European affairs.

This jurist sitting at the desk of the senate president pro tem., is presiding over the impeachment proceedings against Governor J. C. Walton in the Oklahoma state senate. He is Chief Justice J. T. Johnson of the state supreme court.

THE FEDERATION MEETING TO BE HELD IN MONTREAL

MONTREAL, Nov. 20—Resumption of negotiations between the wage committee of the Railway Association of Canada and the Railway Shopmen who form Division No. 4, Railway Employees, American Federation of Labour, will take place here on Wednesday.

The members of the wage committee are R. A. Payne of the Canadian Pacific Railway, C. E. Brooks, Canadian National Railways; A. B. Crilly, C.N.R.; George Hodge, C.P.R. and John Burns, C.P.R.

The employees committee will be led by R. J. Tallon, president of the division, Frank McKenna, vice-president and Charles Dickie, secretary.

A year ago reductions went into effect, being seven cents for mechanics and nine cents for car-men.

The men asked an increase of ten cents an hour last spring and negotiations have been in progress since then.

MORE PROTECTION

OTTAWA, Nov. 20.—(Canadian Press).—Believing that more adequate police protection was necessary if girls and womeni were to go unmolested in Ottawa streets, several members of the Ince division of Council of women will approach the police commissioners to increase the local force. This was introduced in the form of resolution put forward at the meeting of Council yesterday. A further resolution will also be forwarded to local magistrates urging that all assault cases where evidence would be given by girls and women, be tried in private without the presence of the press.

ARE YOU BUYING A

FUR COAT

THIS SEASON?

Remember that confidence in merchant and Manufacturer is your greatest safeguard.

There is no single item which is bought more on the confidence of the merchant than Furs. The average person knows very little about Furs, whether the skins are prime, whether this or that is natural, whether they are properly prepared and made, whether they are really the thing they are represented to be.

This accounts for our large and gradually growing business. You have guarantees here that are bona fide today and for the future. You have selection in QUALITY FURS that is unsurpassed; you have HOME-MANUFACTURED FURS; you have prices for good Furs THE LOWEST in the Dominion because they go directly from the trapper to you—no "middleman" to pay.

Quality, style, guarantee and price unsurpassed.

Select now for Christmas. A small deposit holds till wanted.

Barrie's
Mfg. Furriers

Saskatoon Regina Moose Jaw
Toronto Peterborough Vancouver

HERE'S where the buyer and seller meets on common ground. Here's where the employer seeks his help and here's where the employee offers his services.

To get what you want, let everybody know through the Want-ad columns. If you have something to by or sell, or are looking for a position, an ad in this paper will bring out the desired results.

Our Want-ad Columns are the media of exchange for folks just like you.

25 words, 1 time 25c, 3 times 50c.

The Daily Examiner

FIRST FROSTS HALT PLOWING

Cavan Farmers Hope Winter Will Delay Its Advent — The Sunday Services.

CAVAN, Rev. R. T. Richards occupied his own pulpit on Sunday evening and delivered an excellent address from the text Matt. 6:31, "Seek ye first the kingdom of God and all these things will be added unto you," emphasizing the fact that material wealth is not the greatest thing in life, but rather spiritual wealth.

Harvest Home Service.

St. John's church, Ida, held their harvest home service on Sunday morning. Rev. Mr. Freeheeler, Bethany, took charge of the service.

Mr. D. C. King, Peterboro, sang two solos which were much appreciated by the congregation.

Mr. and Mrs. Vance and little son were the guests of Rev. R. T. and Mrs. Richards on Sunday.

Mrs. David Hunter celebrated her 87th birthday on Thursday, November 15th. Her many friends wish her many more.

Miss Bertha McNeil goes to Toronto on Tuesday to attend the Women's Institute Convention, which starts on Tuesday. She goes as a delegate from the Cavan Women's Institute.

The Institute will meet at the home of Mrs. James Paul, on Thursday, November 29th.

Mr. Wilfred Franks, Kitchener, who has been visiting his aunt, Mrs. Matchett, goes on Tuesday to Manvers to visit his grandfather, Mr. George Wilson, and other friends.

Mrs. Creighton Carr spent a few days at Newcastle last week.

Plowing Halted.

The heavy frost of Sunday has put a stop to the ploughing, which the farmers hope is only temporary, as there is quite a lot to be done yet.

Threshing of grain is almost finished, just a few jobs left. Some people still have their clover to thresh.

Mr. Gerald Staples was a visitor to Peterboro on Monday.

Some of the deer hunters have returned.

Messrs. Thomas and Archie Staples of Lifford, went north for a few days and shot a two hundred pound deer.

REGINA CAPITALS WON HOCKEY GAME

First of Two Game Series Won Over Ottawa Senators by 5-2--Brilliant Play.

WINNIPEG, Nov. 20.—(Canadian Press).—Regina Capitals defeated Ottawa Senators, Stanley Cup holders, 5 to 2 here last night in the first of a two-game pro. hockey series, the winners of which will meet the winners of the Calgary-Edmonton series in a sudden death game next Monday night.

Despite the fact that both teams lacked practice, particularly the Ottawa aggregation, the play was much faster and more exciting than Saturday's contest between Edmonton and Calgary. Regina won through a brilliant effort in the last period, when they punctured the champions' net on four occasions, while a brilliant effort by Nighbor in the closing moments, when Regina was playing single-handed, added a final tally to the Ottawa count.

BURNS PAPER AS OATH IN COURT

Non-Christian Chinese in Judge O'Connell's Court Caused Legal Flurry.

TORONTO, Nov. 20.—The burning of a paper on which his name was written was the form of a Chinese oath taken with all due solemnity in the general sessions court before Judge Daniel O'Connell yesterday. It was taken by Charlie Wong, a witness in the case in which his cousin, Garnet Wong, is charged with obtaining $50 from members of a Chinese club on the alleged pretence that it was to pay for police protection for gambling on Sunday.

When Charlie Wong was called to the witness stand it was found that he was not a Christian.

Mr. Arthur Slaght, K.C., counsel for the defence, said: "I am informed that for an oath to be binding on this man that you have to kill a chicken or break a saucer on the witness' head."

The court looked aghast at the thought of a chicken being killed in the court room. Saucers also were as scarce as chickens. Judge O'Connell then looked up legal forms for Chinese oaths. Although the killing of a live chicken was recognized as the proper oath for a "heathen Chinee" in Hong Kong, the Judge discovered that in British Columbia the form of oath was to burn a piece of paper on which the witness had written his name.

So the witness was handed a piece of paper and a pencil, and he wrote "Charlie Wong." He was handed a match, lighted it, and was all ready to set fire to the paper. Then came an objection from the interpreter, that if this oath was to be binding it had to be written in Chinese. Charlie Wong obediently complied, and then carefully burned the paper, while all the court sat watching and in solemn silence.

BRAID ON LINGERIE

Braid is a very popular trimming on some of the newest lingerie. It may be the same color of the material, or form a contrast.

A CURTAIN RAISER FOR THIS EVENING

Kiwanis Revue Will Go Over the Top i Big Extravaganza.

Sharp at a quarter past eight o'clock this evening, the curtain at the Grand Opera House will go up for the prologue to the much-heralded Kiwanis Revue, "The Garden of the Shah," on which Director Martin B. Chenhall and his cast of energetic performers have been spending so much time and thought during the past few weeks.

Every preparation has been made, and every contingency foreseen, to give the public a snappy, colourful production that will carry out in theatrical annals, as well as in other lines of endeavour, the significant motto of the Kiwanis organisation—"We Build."

With a double bill packed with fun and frolic appropriate scenery and bright, gay costumes, tuneful song and dance numbers carried out by accomplished vocalists and graceful dances, with plenty of zip and vim to the staging, the double presentation of Southern plantation and an Eastern garden, with romance woven about the story of both, promises to be a memorable event.

After the prologue, given by the children of the Jackson Park Camp and the Shelter, the darkey plantation is shown. The part of the heroine in this section is taken by Miss Ernestine McManus as Rose, Mrs. Walter Byers has the role of Judy, and the male roles include those of Richard played by Harold Snelgrove, Scudder by Jack Dewart, Old Holly Timms (a shady lawyer) by Jack Marshall, Pilot Farley by Jack McKone, the first mate by C. E. Clark, waiters by Joe Wearing, Bob Mackey, Stewart Gordon, and Vern. Morphet, and policemen by Harry Huffman and Jack Green.

There is a chorus of Southern planters, their wives, sailors, and servants.

The musical numbers in this section include: An opening medley, the "Bell Song," "Sleep, Ma Honey," "My Wonderful Rose," "Ah's Dun Contented," "Honey Chile," "Noah's Ark," "My Honolulu Lula," and "This Wonderful Hour."

In the second and most important section of the dual programme, "The Garden of the Shah," in Persia, the role of the Shah's daughter, Zohdah, is taken by Miss Mathilde Masson; Lohlah, her friend, is enacted by Miss Gretao LeBarr, and Nowobeh, Zohdah's old nurse, is Mrs. Walter Byers. Hugh M. Niven is Ted Harding, and A. M. Irvine plays the part of Billy Cummings, the two being the Canadan mining engineers who come to Persia to work the Shah's gold mine. Vern Morphet is Samuel Johnson Jackson (coloured). Alex. Dick is Perunah, the Shah himself, D. G. Melte is Somegraba, the Shiek, Walter Byers is Chief of Police, Jack Jeffries is Commander of the Guards, and the Three Wise Men are Joe Wearing, George Henderson, and Alex. Donley.

There are choruses of girls, attendants, police, and guards

Musical numbers in this section include: "I Am a Persian Rosebud," "A Prophecy," "My Persian Rose," "Since Your Eyes Have Told Me" (duet), "De Tamin' of de Shrew," "Chains of Love" (duet), "What We Were and What We Are" (duet), "I Am King of My Desert Throne," and the "Song of the Three Wise Men."

At the Wednesday evening performance, the second night, the Kiwanis Bantam ball team will be the guests of the Kiwanis Club.

LEAGUE MEETING IN MARK STREET

Vice - President Miss A. Throope in the Chair

Last evening the League of Mark Street Methodist Church, conducted by the vice-president, Miss A. Throope, held a good meeting, attended by about forty of the members. The meeting was opened by the president, Mr. V. Boorman, and prayer by the pastor, Rev. R. Bamford, followed by a short business session, in which a motion by Miss F. Stenton and Mr. C. Agnew, was passed, to arrange for a play to be given in the near future.

The vice-president, Miss A. Throope, then took charge of the proceedings. Devotional exercises were taken by Miss D. Young and a Scripture reading given by Miss F. Stenton after which Miss A. Throope took the topic. A heartily encored vocal solo was given by Miss K. Halliday.

A social hour followed, with service of dainty refreshments of pie and ice-cream, the waiters for the occasion being Misses P. Bettes and R. Hamblin and Messrs. C. Agnew and P. Oke.

The Financial Board held a business meeting last night, at the close of which the members were guests of the League. A very gratifying report was given, stating that an amount of $400.00 had been removed from the liabilities of the church.

THE FIRE LOSSES PETERBORO COUNTY

Loss by fire for Ontario for the last three months was $4,308,201 Aggregate loss for the first nine months in 1923 was $14,048,470 with a total of 8559 fires. For the same period last year there were 7586 fires with a loss of $11,175,781. This year there has been increase of 971 fires and loss of $2,972,689. An increase of 22 barns estimated at a loss of $184,303, 884 dwellings with increase of $259,391, 76 factories with loss of $1,811,443 41 stores with loss of $1,254,668 making a total increase over last year of 1023 fires with a loss of $3,429,805.

In Peterboro County there was an increase of 39 fires with a loss of $26,392.

Financial News and Views

Canadian Stock Exchange —And Mines— — New York Stock Exchange —and Curb Prices—

Today's Quotations and Opinions and Reviews of the Markets.

NEW YORK, Nov. 20.—(United Press).—Sterling continued to recover in the early dealings, advancing nearly two cents from the previous close on overnight confirmation of the news that the Allies had averted a split. Stocks reflected this development in a generally buoyant tone in the early dealings Baldwin moved up a full point to a new high on the movement despite Vauclains denial that a special distribution to stock holders was contemplated. American Locomotive Studebaker, American Can, Corn Products and other industrial leaders also scored fair gains, while Rails were fractionally higher.

Following the display of strength in the early dealings, Bullish Demonstrations were resumed in many sections of the list. Pool managers lost no time.

In taking advantage of the prevailing buoyancy and substantial advances took place in Gulf States Steel and various other group favorites. Steel Common went into new high ground on the movement in response to the belief in trade circles that the operations of the Steel Corporation in the first two months of the last quarter of the year will compare favorably with the average in the third quarter. Even allowing for a moderate falling off in December, it is safe to say that steel will close the fourth quarter with a substantial surplus and that another extra dividend will be justified.

Surplus after dividends in the third quarter exceeded $15,000,000.

Opening prices on the stock market to-day included: American Loc 75 ¼, up ⅜; Baldwin 129 ¼, up 1; Bethlehem Steel 51 ½; up ⅛; Studebaker 104 ¼ up ¼; Corn Products 130 ⅛ up ⅜; Can 101 ¼ up⅛; U.S. S. 94 ½, up ⅜; Consolidated Gas 58 ⅝ up ⅜; Baltimore and Ohio 58¾, up ⅝; Cuba Cane Pfd 50⅞, up 1; U.S. Rubber 37 ¼ up ⅛; Marine Pfd 34⅛, up ½; Marland 24 up ⅝; Chesapeake and Ohio 73½ up ½; Reading 78 up ¼.

(Quotations supplied by Arthur C. Hawley. 'Phone 229M.)

NEW YORK STOCKS.

	High	Low	Close
Crucible	65⅞	65¼	65⅝
Davison Chem.	68¾	65¾	67⅝
Erie R. R.	18¾	18⅛	18⅛
Erie First	28⅛	28	28
Fam. Players	65⅛	64¼	64½
Gen. Asphalt	33½	32⅝	33
Gulf State Steel	83¼	81⅞	83½
Ind. Alcohol	60¼	59¾	60¼
Int. Nickel	11⅝	—	—
Kelly Spring.	27½	27¼	27¼
Kennecott	34¾	34½	34½
Marine Pref.	34⅛	33½	33½
North. Pacific	53½	53¼	53¼
North-West	61⅞	61¼	61¼
Pacific	39⅞	39½	39½
Pan-Amer. A	60¼	60	60
Pan-Amer. B	58¼	57⅛	57¾
Prod. & Refin.	18½	—	—
Allied Chem.	66	65⅞	65⅞
Amer. Can.	101	99¾	99¾
Amer. Loco.	75	74⅝	74⅝
Am. Smelters	58¼	58⅛	58¼
Amer. Sugar	57	—	—
Am. Woollen	72⅝	70¾	71⅞
Anaconda	37⅜	—	—
Atchison	96½	—	—
Baldwin Loco.	129¼	127¾	128¾
Balt. & Ohio	58½	—	—
Beth Steel	52	51⅛	51⅜
Cal. Pete.	22¾	22½	22½
C. P. R.	145¾	—	—
Ches. & Ohio	73¾	73	73
Chile Copper	27½	27⅜	27⅜
Chandler	52	—	—
Coca-Cola	73⅝	—	—
Corn Prod.	130½	129	129
Cuba Am. Sug.,	31	30⅛	30⅜
Cuba Can. Sug.,	13⅞	13¾	13⅜
Cont. Can.	51½	50⅞	51
Cosden	28	27¾	27¾
Reading	78⅛	77½	77½
U. S. Rubber	37	36¾	36¾
Rock Island	25⅝	24¾	24¾
Sinclair	19¼	19⅛	19¼
Sears-Roebuck	86⅞	86¾	86¾
South. Pacific	87	—	—
South. Rly.	36⅛	36¼	36¼
Studebaker	104	102	102
Westinghouse	58¾	—	—
U. S. Steel	94⅝	94⅛	94¾
Submarine	12⅜	—	—

CANADIAN STOCKS.

	High	Low	Close
Asbestos	26	—	—
Abitibi	58	58	58
Brazilian	38	37⅜	37¾
Bell Tel.	134	133	133
Brompton	38½	37¾	38⅛
C. P. R.	148½	148⅛	148⅛
Can. Steam. Pfd.	41	41	41
Cement	85¼	85¼	85¼
Detroit United	66	66	66
General Elec.	112¾	111¾	112¾
Breweries	63¼	53¾	53¼
Smelters	26	25½	26
Span. River	87	87	87
Span. River Pfd.	96	96	96
Twin Cities	68	8	68
Laurentide	88	86¾	87
St. of Canada	68	—	—

BANKS.

Toronto	172	171¾	172
Molson's	157	157	157
Union	106½	106½	106½
Imperial	189	189	189

MINING STOCKS. GOLD.

	Asked	Bid
Apex	2½	2
Argonaut	66	65
Baldwin	56	55
Buckingahm	4¾	4¼
Clifton	11¾	11
Con. West Dome	25	24½
Goldale	51½	50
Hunton	8½	7¾
Hattie	11¾	11½
Keora	8	7¾
Kirkland Lake	33	30
Lake Shore	357	354
Moneta	18	17¾
Newray	42	41
Nipissing	610	600
Porc. Crown	7½	7
Preston	12⅞	12¾
Label Oro	29	27
Teck Hughes	121	120
Indian Mines	—	69
Tough Oakes	68½	68
Vickers	27	25
Vip. Con. Mines	91	50¼
Wakenda	4¾	4
Wasapika	4	3½
W. Hargraves	300	290
West Tree	—	7½
Wettlaufer	14½	13½

SILVER.

Beaver	23	22
Castle Trethewey	39¼	39
Bidgood	6¼	6¼
Crown Reserve	63½	63
McKinley	15½	13
Mining Corp.	280	275
Peterson Lake	11¾	11½
Lorrain Cons.	14	13¾

REV. J. CRAWFORD BROWN CONDEMNED BOLSHEVISM

HAMILTON, November 20. Canadian Press. — Speaking on "Has the World Destroyed Democracy?" at Westminster Presbyterian Church last evening, Rev. J. Crawford Brown of Toronto, told of the rise of autocracy in mililtary and legislativ affairs.

He condemned Bolshevism, despotism, prohibition and church union.

Prohibition was a failure as it did not have public sympathy behind it, and statistics showed that it had been responsible for a tremendous increase in crime. Church union likewise was another example of the autocratic spirit of a few to legislate for the many.

WAVED HIS HAT SO HARD WITH JOY BROKE HIS ARM

MINNEAPOLIS, November 20. — Joseph McKenzie, while watching a football game on Saturday between Minnesota and Iowa, snatched off his hat and waved it so hard that he broke his arm when Minnesota made the first touch down.

REICHSBANK PRESIDENT DEAD.

BERLIN, Nov. 20. — (Canadian Press).—Dr. Rudolf E. A. Havenstein, President of the Reichsbank, is dead. His successor probably will be Dr. Hjalmar Schackt, currency commissioner of the Reich, and managing director of the Warmstasdter Bank.

MOLESKIN HATS.

Moleskin hats are made on very modish lines, and are appropriate with a tailleur as well as a moleskin coat.

Henry G. Bonstra, pilot in the air mail service had just landed at Rock Springs, Wyo., with the mail from Cheyenne when he was handed a message announcing his fathers' death. He jumped into an other plane and in twelvie hours' actual flying was at the bier in Lafayette, Ind.

THREE ATTACKS MADE ON CHANCELLOR STRESEMANN

(By Carl D. Groat, United Press Staff Corespondent.)

BERLIN, November 20. — Three attacks on the political life of Chancellor Stresemann, were in preparation to-day as the Reichstag reconvened.

Resolutions of "no confidence" from the Nationalist, Socialist, and communist parties were listed for discussion by the Chamber.

While the votes probably will come separately, and possibly be spread over the week, the immediate future of the Stresemann Cabinet was considered by many well informed persons to be extremely precarious.

GILT-EDGED BONDS

FOR SALE

A Limited number of First Mortgage Gold Bonds paying 8%, yielding better than 8½% interest over term.

Communicate with Box 4433, Examiner.

COBOURG AND THE DISTRICT

COBOURG, Nov. 19.—The deputation that went to Ottawa to interview the Minister of Public Works with reference to improvements to Cobourg Harbor, returned with encouraging reports of promised consideration of the same. The deputation consisted of Mayor F. D. Boggs, Deputy Reeve McGuire, Couns. Fullerton, Odell and McArthur; Mr. Harry Field, President of the Cobourg Board of Trade; Capt. Nicholson, General Manager of the Ontario Car Ferry Co.; Mr. M. E. Maybee, M.P. for Northumberland, and Mr. C. W. Kerr, of Toronto, and Cobourg, who introduced the deputation The deputation brought before the Government the urgent need for repairs at Cobourg Harbor, and asked for consideration of the matter with a view to having these effected the coming year. It was pointed out that the larger part of Cobourg's traffic is through traffic to points beyond Cobourg, and therefore the harbor is of general utility to the province, rather than a means of revenue to the town. It was accordingly felt that the ratepayers should not be called upon to bear any part of the expense of harbor repairs. Each member of the deputation, while presenting the matter from different standpoints, emphasized the importance of Cobourg Harbor as a harbor of refuge, it being the only deep water harbor on the Lake that is open winter and summer. The Minister made no direct response but the deputation returned highly pleased with their visit.

In the afternoon the deputation met Hon. Charles Murphy, Postmaster-General of Canada.

Dredging About Done

Dredging at the harbor will be completed shortly for this season. The dredge Sir Lawrence and outfit, which has been here is expected to winter at Trenton.

Poultry Show to be Held Here

The annual poultry show of the Northumberland and Durham Poultry Association will be held ar Cobourg on December 26, 27 and 28. The show was held in Cobourg three years ago and was very successful and efforts will be made this season to make it a bigger and better event than ever before. The committee in charge are arranging a very attractive prize list and enthusiasm points to the best show in Central Ontario. Through the efforts of the County Association the class of poultry in this locality has been greatly improved. Five years ago a local Poultry Association was organized here in connection with the County Association. Last Tuesday evening a meeting for reorganization was held when following officers were elected:

Honorary President—F M. Field, K. C.

Honorary Vice-Presidentx—D. C. Deck, R. T. Mahan and T. J. Stenhouse.

President—Dr. E. W. Hayden.

Vice-President—John Morrow.

Secretary-Treasurer—Thomas McKind.

Directors—W. J. Copeland, W. H. Dundas, Richard Walker, Isaac Whitefield, James Whitefield, Fred Cockburn, Wm. Jenkins, H. Stinson, W. May, W. Sloper, Geo. Manton, C. Ling and J. Swan.

Social Event at Eddystone

On Friday evening a pleasant event took place in connection with the work of the newly organized Baptist church at Eddystone, where service is conducted now each Sunday afternoon by Rev. L. H. Coles of Colborne. It took the form of a chicken pie social, which was followed by a lecture by Rev. C. H. Schutt, M.A., B.D., Toronto, who took as his subject, "Travels in the Holy Land." The supper was held in connection with the reopening of the church.

Boy's Parliament

Three Cobourg boys are in the field as candidates for the Boy's Parliament of Ontario, which is to be held in Toronto in January. They are Hubert Harris, Percy Climo and Jack Hutton.

Lyall Ames, of Plainville, was elected by acclamation to represent West Northumberland.

Mr. M. W. Sparling, of Cobourg, a well-known boys worker, is the returning officer for the riding.

East Northumberland Candidates

Rev. R. A. Whattam, of Colborne, has been appointed returning officer for East Northumberland. There are three candidates in the field: Gordon Lapp, of Brighton, Bernard Hodgins of Colborne, and Wilfrid Sprung of Hilton.

The divisional returning officers are: Colborne and Cremahe—Rev. H. W. Foley, Colborne; Percy—Rev. S. A. Kemp, Warkworth; Brighton village and township—Rev. A. K. McLeod, Brighton; Murray—Rev. J. R. Bick, Wooller; Campbellford and Seymour—Rev. C. F. McIntosh, Campbellford. Election takes place on Nov. 24.

Held Clinic Here

Dr. D. E. Robertson, orthopædic specialist at the Toronto Sick Children's Hospital, who came here to address the Cobourg Rotary Club, held a clinic for crippled children in connection with the commendable work which is being done by local Rotarians along this line. Five children were examined, and Dr. Robertson recommended a treatment for four of these that is hoped will have beneficial results.

Local and Personal

Mr. John Noble has had a radio installed in his home at Coldsprings.

Mr. Thomas McBride and Mr. Cooper, of Hamilton township, have returned from a hunting trip in the North country.

A successful Thanksgiving bazaar and chicken supper was held at Colborne on Thursday in connection with the work of Trinity church there.

On Sunday evening at the Methodist church, Colborne, five members of the Young People's League, who attended the recent Bay of Quinte conference convention at Belleville, gave interesting reports of that gathering.

Mr. and Mrs. Joseph Wright have removed from Codrington to Rochester.

Mr. H. A. Croft has returned from Quebec where he was engaged in construction work.

Mr. R. H. Souch, of Providence, a highly respected farmer of Darlington township, has passed away in his 70th year.

An older boy's and leaders' conference is to be held at Bowmanville next Friday under auspices of the Ontario Boys' Work Board.

Messrs. Jim Caswell, A. Toms, E. Moise, E. Walton and W. Jackson, of Newcastle, are hunting in the North country.

Read the Want Ads.

No Real Cure For "That Cold"

Syracuse Health Officers Tell How to Keep Winter Ills From Spreading.

SYRACUSE, Nov. 20.—There is no known cure for a cold, according to Syracuse municipal health authorities.

There may be medical compounds which temporarily relieve distress, "breaking up a cold" it's all "bunk," the health officers indicate.

This is the opinion of Dr. Thomas P. Farmer, Commissioner of Health, and Dr. O. A. H. Mitchell, former commissioner of health.

They have the following to say about colds in general:

"With the onset of cold weather we are accustomed to expect the appearance of that vagueliy understood bodily disturbance known as a common cold. All "colds" are not alike, as most everyone can testify, and what we have in mind is really a group of closely allied maladies of varying severity.

Are Communicable.

"There is widespread agreement that common colds are infectious and easily communicable. A little observation will soon convince anyone that this is true. Like many infections there are certain predisposing factors, which are of considerable importance in enabling the excitant of a cold to establish itself as a discase producer.

"The change of weather condition from warm to cold, or from cold to warm, excessive and, unusual amounts of irritating substance in the air we breathe, a dry atmosphere such as is produced in our heated offices and homes, the pent-up existence and lack of exercise in winter as compared to summer, the failure to dress warmly and comfortably, undue exposure, and particularly the failure to keep the body from becoming wet and chilled, and numerous other facts predispose to common colds. Some persons are very susceptible and others are highly immune to common colds. Abnormal conditions, such as diseased tonsils, may in certain instances be important predisposing factors.

Not Insignificant.

"Colds should not be considered as insignificant and harmless infections. Some are accompanied by serious disturbances, such as quinsy, involvement of the bronchi and lung tissue, damage to the kidney and other serious complications.

"As colds are highly communicable those afflicted should make every effoqrt not to transmit them to others. Persons sick with colds should take befter than usual care of themselves.

"There is no specific cure for common colds— not even the old and often-tried remedies containing various amounts of alcohol. Some substances will give a temporarly feeling of well-being and add to the comfort of the patient, but there is nothing known in the way of a specific which will cure a cold. The best advice is to take good care of yourself—don't give the cold to anybody and consult a physician."

NEWS OF BURNBRAE AND THE DISTRICT

Rawden Community Club Held a Meeting---Personal Mention.

BURNBRAE, Nov. 20. — On Friday evening a very helpful meeting of the Rawdon Community Club was held in the Methodist church, at Wellman's Corners. Rev. J. J. Black of Burnbrae, gave an address. The community singing was very enjoyable. There were several instrumental selections solos and duets. The closing feature was a very spirited debate on the subject, "Resolved,—A tidy, ill-tempered wife is better than an untidy good-tempered wife." The decision of the judges was in favor of the affirmative.

Mrs. John Thompson of Menie is spending a few days with Mrs. James Waters, Seymour West.

Miss Clarge of Seymour West spent the week end at the home of Mr. and Mrs. A. T. Donald, Burnbrae.

Mr. MacOddie has returned from Detroit, U.S.A..

Mr. Roy Archer of Compbelford spent Sunday at Menie.

Mrs. Percy Oddie, Mrs. Fred Barnum and Mrs. J. S. McKeown, motored to Delleville last week.

Miss Vera Shore of Campbellford, spent the week end as the guest of Mr. and Mrs. George Anderson, Seymour East.

Congratulations are in order to Mr. and Mrs. Lorne Barnum on the birth of a son, on Friday, November 16th.

The W. M. S., Rylstone Church, held their annual Thanksgiving service, Wednesday evehing, November 21. Address by the minister, Rev. J. J. Black.

Mr. Alexander Hume is attending the Royal Winter Fair in Toronto, where he is showing his purebred Ayrshires.

Mr. William Hume accompanied his father to the Winter Fair.

WOMEN'S COUNCIL WILL MEET SOON

A Two Days' Session of the Executive Committee Will Be Held in Georgetown. Ontario, November 21 and 22.

TORONTO, Nov. 20.—(Canadian Press).—A two days' session of the Executive Committee of the National Council of Women of Canada will be held in Georgetown, Ont., November 21, 22. Among reports to be submitted are those on the finance of the Council, the machinery and future policy of the Council, maternity care in Canada, and the League of Nations. Discussion will include that on participation in British Empire Exhibition, in conference on prevention of the causes of war, and child welfare week.

A resolution will be presented asking for Federal legislation against the use of "quilt stock" as filling for some mattresses, pillows and cushions for domestic use.

Other resolutions will include the request for the acceptance of monthly reports for grading in public and High schools, also that it be made unconstitutional for one person to stand for two offices in the election of the National Council of Women of Canada. A plan of rural settlement developed by Mr. Algar-Bailey will be supported by a resolution urging the Federal Government to have the plan tried in a few suitable districts, with a view to determining the value of natural community life in farming territory.

Speakers will include Mrs. Emeline Pankhurst, Mrs. H. D. Warren, Toronto, on Girl Guides.

A meeting of the Provincial Executive will be held at the close of the National. Speakers: M. Algar-Bailey, on Rural Settlement; Miss Mary Power, on the Ontario Provincial Board of Health; Secretary Richardson, on the League of Nations.

Mrs. A. Mowat, President of the Peterboro Council of Women, left for Georgetown to-day to attend the two-day meeting of the executive of the National Council of Women, which will be held there to-morrow and Thursday. Mrs. Mowat will also attend the meeting of the Provincial Executive, held at Georgetown at the same time.

TURBANS

Two-toned satin or metal cloth is employed to make most attractive turbans that wrap closely about the head.

Barrie's Limited

Exclusive Ladies' Wear Shop

"AND all through the store" one can tell by an unmistakable cheeriness that next month "comes Christmas," and if ever "a step in time saves nine" it's in the matter of Christmas shopping, and its not a day too early to begin NOW.

SUGGESTIONS IN DAINTY UNDIES SO DEAR TO THE FEMININE HEART.

A few timely suggestions that may help in gift selection:

RAINBOW TINTED

Envelope Chemise

of heavy crepe de chine, satin, jersey and radium silk. Rich with laces, hand-drawn stitchery and artfully placed rosettes or gay flowers. Priced from

$3.50 to $6.00

Silken Bloomers and Step-ins

Tailored or lace trimmed, with tiny ruffles at the knee or frivolous laces and jaunty bows. Priced from

$3.30 to $5.00

SATIN AND CREPE

Under-Bodices

Such airy trifles to have a utilitarian purpose! Crisp with lace or bits of embroidery. The styles are varied. The assortments complete. Priced from

$1.25 to $3.25

Kimonas

What could be more desirable than one of these dainty Kimonas, fashioned in crepe, adorned with ribbon shirring, buttonhole edgings and dainty embroidery? Colors of rose, pink, lavender and Copen. Price

$2.75

A Delightful Confection

in boxloon, a dainty and satisfactory material, in beautiful colorings. The styles are slip-over and open-front. The trims, "something new" in embroidery and ribbon. Price

$6.50

Beacon Cloth Lounge Coats and Robes

in plain and patterned cloths. Priced from

$5.00 to $12.00

Exquisite Models

in crepe de chine, satin, georgette and satin combinations. Flower-like in color. Lovely, luxurious affairs. What more delightful gift could be chosen. Priced from

$12.00 to $20.00

Cosey Breakfast Coats

of Quilled Silk and Satin, in lovely pastel shades. Silk lined throughout. Priced at

$22.00

Corduroy Velvet Lounge Robes

in shades of "Fuchsia," American Beauty, coral, saxe, rose and lavender. Half and full lined Silk

$10.00 to $15.00

Barrie's

Phone 340

Jocelyn's Judge — by Jack Lait

"TAKE the Court of Domestic Relations this afternoon, Miss Hanleigh," said the city editor of the "Eagle" to Jocelyn, the highly-bred girl who was struggling with a reluctant career as a reporter.

Jocelyn had never been in any sort of courtroom before. She had seen plays with trial scenes, in which the unexpected witness usually stepped out of the crowd and tossed in the startling denouement, after which the unjustly persecuted prisoner, who had kept silent to save a married woman's honor, was immediately released without due or any other process of law.

The Court of Domestic Relations, she knew, was a branch to which was assigned all abandonment cases, matrimonial squabbles, non-support complaints and the like, usually conducted by a jurist who had proven himself a human sort, who could give sound advice rather than serve the letter of the criminal statutes, who had an insight into the peculiar relations between men and wives, so different from those reacting from any other contacts of human association.

And Judge Monson, one of the deans of the bench, had made his name a household symbol by his kindly, astute, penetrating and paternal adjudications of the sorry tangles that came before him in a procession that might have been an endless stream of mourners in the wake of that celestial institution, matrimony.

Jocelyn was quite fluttered by the assignment. Her routine of petty items, for the most part doomed to make linotype filler before she started, had been the daily disappointments of her reportorial months. They were almost always stories without any possibilities "around the corner"—with no probabilities that the unexpected might bob up, that a new and sudden unforeseen twist might blow up an inside "brief" to a front-page scream.

But the Court of Domestic Relations—anything could happen there; any question, any answer, had potentialities for a "human interest feature." For this category of husband and wife, home and children, mother-in-law and hootch and vamps and all the other perils that beset it, withal that it made grist for the joke papers, was still the most thrilling and absorbing and exciting in all the departments of mortal adventures.

Jocelyn had no trouble finding the room or the reporters' table. No one questioned her. A trial was already on. A foreign woman, ill-clad and untidy, was telling the court in broken but eloquent English what an all-around lowlife the thick-necked structural iron-worker below, her husband, had turned out to be. Judge Monson did his best and talked his prettiest, but she wouldn't have any more of the hulk who had promised to love and honor her, and would be satisfied with nothing except peace bonds over him so he wouldn't knock her brains out and a suspended sentence that would descend on him the moment he failed to send her $15 any Saturday. Some downtown shyster of her national "colony" had apparently coached her thoroughly. And she got what she asked, because it was her legal right.

One after another they came, and Jocelyn felt gooseflesh as she watched and heard the squawking, intolerant, embittered victims and quitters. The brutalities and the sordid disillusionments as they poured from the lips, often battered and bloody, of the wives; the shame-faced confessions of husbands whose women had gone awry despite the oaths of church and State; the squalid, shabby temples as they appeared in the testimony, those institutions sung and spread-eagled about—the American homes of the honest poor. They made the highly-tuned girl ill, these true-life stories of misery and banality, of curses and blows and depravities.

Could this be "life?" Could this be the sort of knowledge that men like Dickens had churned into classics and O. Henry had polished into gems? Yea, indeed, how few of us know how—or why—the rest of us live. Melodrama? We yawn over it. Yet life is overcharged with it—with all the old situations, the old combinations—the triangles, the cruel parents, the unfaithful wives and husbands, the drunken beasts, the cowering women and children, the jezebel and the moron and the murderer, and the thief and the liar, and the bully and the vampire and the cur.

Jocelyn felt that these unfortunates and malefactors were "copy," but she knew they were not her sort of "copy"—these were for older, wiser, established commentators, who were permitted to voice opinions, draw conclusions, point morals. The names were unspellable, the people were mainly from the lowest strata of the submerged rabble.

There are more poor folks than there are prosperous, and more Slavinskys and Bagglios and Schmidts and Olsens than there are De Puysters and Ribblesdales. But the poor, somehow, want to read about the rich, the feeble want to know about the mighty; and on the other hand, the lucky minority cares little for chronicles of the neglected, unappetizing proletariat. A stranded duke still makes better stuff than a deserving white-wing, and a divorce for incompatibility in Paris that separates a languid society dame from a vapid cocktail mixer sparks more reaction than a butcher-knife and brass-knuckle thriller when the Slovack teamster's shrieking bride tears into the courts of her adopted land to cry for justice, vengeance and protection, or some lamenting Rachel of the slums spills a tale that would have made Bill Sikes blush.

Jocelyn's set, she knew, had their own difficulties. Their post-honeymoon affairs were not all serene and placid, either. But they usually had the good taste to camouflage the nasty goings-on, to get their freedom in Reno or in chambers, and to have champagne and cologne sprinkled over their differences instead of raw blood and garlic.

She was no wide-eyed boob who had grown to approaching twenty and still believed marriages were made above and pappa loved mamma by some axiom of nature. She had heard scented scandals, even of broken vases and giddy hangovers. One of her classmates had already been married and separated, having found the refined youngster to whom she entrusted her life a cad, a philanderer, a rotter, a loafer, a liar, a welcher and a fraud—but a gentleman! Everyone knew all about it, everyone discussed every phase of it, but there was no public exhibition of the mess before gawking strangers, no washing of dirty crepe de Chine where leering bystanders could hear and sneer.

"What's the difference? We were married, and that's that."

Yes, the common people were certainly common.

The clerk called a new name—the People vs. McGuire, Mrs. McGuire having told the judge how her man had knocked her cold because she wouldn't give him their last fifty cents for a slug of bootleg poison, had been disposed of—ten days was the disposition, as Mrs. McGuire couldn't see any reconciliation. The new case was the People vs. Watkins.

Watkins? At least it was an American name. It sounded strangely to Jocelyn's ear after the Mc's, the Inskys, the Hausens and the Opuluses that had strung before. And as the policeman came through the jail door with a neat, well-dressed young man, and a trim, pretty, up-to-date girl moved forward from the spectators' section to the prosecuting lawyer's table, Jocelyn noted that this was to be something outside the ordinary in the Court of Domestic Relations.

The witnesses were sworn and the attorney for the People arose and set forth his case. Theodore Watkins, the young man in custody, had been arrested on a warrant sworn to by his wife, Madeline, the young woman at the table, charging abandonment. Abandonment was no trifling matter—it carried a five-year prison penalty. The prisoner's plea was not guilty. He had no lawyer. Judge Monson stroked his chin and said he would appoint one, but young Watkins demanded his prerogative of defending himself.

"A man who acts as his own lawyer," said the court, "has—as is the old saying—a fool for a client."

"That's right, Your Honor," said Watkins. "I have one of the worst chumps in town for a client, and my client has one of the finest examples of a sap in the world for a lawyer. Just the same, I'd like to ask my wife a few questions myself after she tells her story."

The State called Mrs. Watkins to the stand. A remarkably pretty girl she was, dressed not flamboyantly but in the height of the mode, made up discreetly and expertly, a far cry from the slatternly, sloppy wives of woe who had sat in that chair in rags and wrappers.

Answering the smooth, practised succession of questions from the professional prosecutor, she related that she had married defendant, Watkins, less than a year before; they had taken an apartment in a fairly good part of town—he was assistant manager of a brokerage office—and had lived serenely, more or less, until two months before the arrest, when Watkins had packed up his belongings, moved away, and since then had refused to contribute to her sustenance despite several demands.

"You may cross-examine," said the judge.

Watkins arose, walked to the witness, raised a finger. The following colloquy ensued:

Q.—Before I married you you were a chorus-girl, weren't you, Maddy?

A.—I was, and I am yet—or, rather, again.

Q.—We were married at the tapering-off point of a stew-party, weren't we?

A.—What's the difference? We were married, and that's that.

Q.—Have you always been a loving, true wife to me?

A.—That's not the question. If I've done anything wrong, sue me in the divorce courts. In the meantime you've got to kick in every week or little Madeline wants to know the reason why, Mr. Lawyer.

"Here, here," said Judge Monson. "I like to allow very broad latitude in questions and answers in this court, especially in this instance, where a defendant is representing himself. But please confine yourselves as closely to the issue as is possible. The charge here is wife abandonment. The law does not permit the husband to desert his wife and make her a charge on the community or force her to return to work, no matter how she may have aggrieved him, as long as she continues to be his wife. Please proceed."

Q.—Isn't it a fact that you were never dependent on me for support?

A.—I'd be in a fine box if I was, on your shoe-clerk salary. But I'm entitled to my share of it, whatever it is, and I want it, see?

Q.—What are the other sources of your income?

A.—I work. I earn $35 a week with a show.

Q.—My salary is $75, and you call that a joke, yet you work for $35?

A.—That's my business.

Q.—But you don't live on that $35 now—since I abandoned you, do you?

A.—That's my business, too.

Q.—Oh, is it? I'm afraid it is. I'm afraid you're all business.

"Just what do you mean by that?" asked the judge.

"Your Honor," said Watkins, with emotion, "ever since the first day I met this girl in a high-jinks gang at a cabaret after the show, she—"

"I object," cried the prosecutor. "The defendant is not on the stand; he is acting as his own counsel and cross-examining my witness. It is highly improper for him to testify at this time and in this manner."

"Oh, what's the difference?" asked the judge. "He's been sworn. Let him tell his story now or later, as long as I get the gist of the germane facts. Go on, young man."

"Ever since that night, and long before, married or unmarried, she has been wearing clothes that cost more than I earned altogether; she has jewels worth a small fortune; she keeps a car and a chauffeur—keeps them now, although I abandoned her and she earns $35 a week—honestly."

"I object," cried the prosecutor.

Mrs. Watkins only smiled sardonically, tilted her chin upward and crossed her knees.

"Go on," said the judge.

"I left her because she wouldn't stop taking—or getting—money from outside sources, sources which I could not explain by any but the most shameful conclusions, and which she would not explain to me. When I waited for her at the stage door she would slip out through the front and turn up at all sorts of disgraceful hours. When I bothered her too much at the theatre she gave up her place, but continued to drive her car and get expensive presents and maintain herself like a millionaire's bride. She wouldn't be in half the time when I got home at dinnertime. She would roll in, plastered, when she got ready—sometimes not until noon.

"Oh, Your Honor"—and here he broke down and his voice cracked—"I can't tell you—I'm ashamed—the humiliations and tortures I suffered from this lovely, cruel, conscienceless girl!"

"I object!" cried the prosecutor.

"Oh, sit down," said the judge.

Mrs. Watkins elevated her nose, vised the ceiling, curled her sweet lips.

"She married me on a drunken dare. I was fascinated by her and would have gone to the end of the world just to have her smile on me. When we came to—man and wife, oh, my God!—she told me I was a nice kid, and if I'd behave myself and not get silly and try to be one of those interfering husbands we could live together when she hadn't anything better to do.

"I burned up. I told her she was my wife, and she'd be my wife in every sense of the word. She looked at me about like she's looking right now. I started in to convince her, to win her, to plead with her, to fight for her, to make her see what it meant to both of us. But she wouldn't have it. One night I caught her kissing a man in a taxi, and I dragged him out and gave him a licking. She cussed me out and called me things that I wouldn't repeat here, and she threw everything in the room at me and then took her hat and pranced out.

"That was the blow-off. When she got back I was gone. That's the situation, Your Honor. I'm willing to go back to her—even now—I love her, every fibre of her. We've had some wonderful hours together—few but heavenly. And I love her to distraction."

"Oh, cut it short," interrupted Mrs. Watkins, with a bored expression.

"I'll go home with her right now, Your Honor," continued Watkins, "if there's any way under the sun that I can turn her into a decent wife. If not, I won't live with her if all the courts in the world say I must and if the penalty is life in the penitentiary."

"H'm," observed Judge Monson. "How about this, young lady?"

"Oh, he's an old-fashioned fogy that don't want me to have a little harmless fun. He wants me to be an old woman and stay home and knit and cook. Well, I'm not cut out for that kind of life. But, as I understand it, that's all apple-sauce. He married me and he's got to support me—I mean, he's got to give me a share of his salary. He hasn't got a thing on me that he can divorce me on, I'll tell you that. What he told you was all he knows. The rest is just guesswork. Now, he did take the air on me and he is my husband. How about it?"

"I'm afraid she's right," said Judge Monson. "I am sorry, Watkins, but you must give this girl $25 a week hereafter, and I'll hold you guilty of the charge, with sentence suspended subject to your compliance with the order of this court. She's a hard one, your wife, and I sympathize with you, because I think I understand thoroughly. I should advise you, informally, to watch for evidence and sue for divorce—the conditions are quite obvious. For the present, however, the law is on the woman's side."

"Very well," said Watkins, brokenly, "I'll pay. I can't throw away my whole life just to teach her a lesson . . . thanks."

Mrs. Watkins, with a smile of victory, came down, picked up her gloves and vanity bag, put a very exact bit of rouge on a very specific line along her lips, and tripped out with a smile over her shoulder at the judge—who did not smile back. Watkins was getting his release at the clerk's desk. Jocelyn rose and walked to the bench.

"Judge Monson," she said, "I'm a reporter. Will you please tell me something? If that boy doesn't pay that woman every week, will you actually send him to prison?"

"Yes. This is a very informal court, but the law, nevertheless, prevails. This case is by no means unique. I have had dozens similar to it. It isn't always the husband who is the brute."

Well, here was a story. The law, which affected every soul in the community, had convicted itself of a crime, confessed its own guilt, and proclaimed it would go on acting as accessory and would blackjack its victim the moment he rebelled against the paradoxical, inexcusable situation. Here was one instance, interesting and surprising of itself, that pointed a broad condition, illuminated a crying evil.

If this was what men were elevated to the bench for, why elevate them? They couldn't deal equity. They could punish one miscreant and had no power over a worse one. It seemed a sad problem—

Jocelyn went back to the office and told the story—with all its highlights, all its color, all the injustice and drama of it. She stood, expectant.

"Oh, tell it in a hundred words," said the day city editor. "Just another one of those chorus-girl-broker things. Nobody takes 'em seriously. . . . And, by the way, please make it snappy, because Mrs. Silvernail is giving a coming-out party to her daughter to-night and we want a column or so—plenty of names."

Copyright, 1923, by International Feature Service, Inc. Great Britain Rights Reserved.

Sports

REFUSE TO GUARANTEE $4000 TO REGINA TEAM

Queen's Willing to Play If They Defeat Tigers — McKelvey In Saturday's Game With Special Boot

KINGSTON, Ont., November 19.—Queen's held a light work out at the stadium this afternoon in preparation for the Tiger game on Saturday. The players will be down to strict business for the remainder of the week and Coach Hughes has promised them plenty of exercise. The "Q" squad realize that they are up against something real for the first time this season, and they may have to extend themselves.

All the players weer on hand last night. "Red" McKelvey will be in Saturday's game, and it is stated that he is having a special boot made that will afford him protection for his injured toe. The players appeared to be in good shape to-day—none the worse for the Saturday's play with Toronto Argonauts.

It was officially stated at Queen's University on Monday morning that provided the senior team defeats the Hamilton Tigers in Kingston on Saturday next Queen's would play Regina in the Dominion championship contest on December 1st.

The Queen's Athletic Board of Control will not agree to guarantee the western team the sum of $4,000, which was done last year, for the Eskimos of Edmonton.

Job By Dentist Holds Up Fight.

PITTSBURGH, Nov. 20.—(Canadian Press).—A ten-round boxing bout between Sammy Mandell and Cuddy De Marco, scheduled for last night, was called off when the promoters were notified that Mandell had suffered an injury to his jaw while having a tooth pulled.

HELP YOUNGSTERS TO LEARN HOCKEY

Message of President Fry of O.H.A. to All Clubs in Province.

W. A. Fry is broadcasting among the hockey clubs of Ontario the following letter which conveys a constructive message from the President of the Canadian Amateur Hockey Association:

President's Office,
Dunnville, Ont., Nov. 1, 1923.

To all Hockeys Clubs
under the Jurisdiction of the O.H.A.:

Dear Sir:

I am in receipt of a communication from Mr. W. R. Sexsmith of Portage-la-Prarie, Man., President of the Canadian Amateur Hockey Association, which explains itself:

"The winter season is fast approaching and I would like to make a special appeal to the Officers of various branches of the C.A.H.A. to make an extra effort this year to promote Midget, Juvenile and Junior Hockey in their respective branches. Senior affiliations will look after themselves, but the boys need the support of the Officers, and if you take up this work and interest others in various towns and districts within your Association you will find that the work will be a pleasure, and you will be surprised with the results that you obtain. The kid of today on the back lot with a hockey stick in his hand may be a big star in a few years to come, and he certainly appreciates anything that is done for him, and given half a chance will trebly repay you for the time and labor in the enthusiasm an willingness with which he will take hold.

'In connection with Midget Hockey in the Province of Manitoba, I have personally organized a number of Leagues, and they are meeting with great success. In the first place I generally make arrangements with the rink management to give the boys some extra concessions, and it is not very hard to get the rink management to give them an hour or two free a week for the affiliated league. Then call a meeting of the boys, explaining the situation, give them a little talk about the branch connection and the Dominion-wide affiliation, and suggest that they form a League and elect their officers. When this is done, decide how many teams the town or villiage can carry, and, if three, have the meeting pick out three boys who outstanding among themselves as hockey players to act as captains, and have the boys make application to their officers if they want to play. The names are selected, and the three captains get together and choose up sides, afterwards naming their clubs. The boys themselves know right well who are good players, and they start off right from the start with fairly evenly matched teams, are not connected with any outside clubs or affiliations, and right from the start they feel the responsibilty of carrying on themselves. We make it a point in Manitoba to issue regular cards, and they prize them as much as they would a gold watch.

"This method is merely a suggestion on my part, but there are a good many other ways that could be adopted. I would ask you to give your hearty cooperation in this movement, which I think you will agree is very essential if we are to keep up and increase the high standard of amateur hockey throughout the Dominion."

Mr. Sexsmith has had a wide experience, not only as a player and referee, but in executive capacity, and the important suggestions he makes for "reforestation" in hockey are worthy of adoption by every club in this Province. We would appreciate your giving them your serious consideration.

With best wishes for a successful season.

Faithfully yours,
W. A. FRY,
President O.H.A.

SOCCER NOTES

The last regular soccer meeting of the season 1923 was held last evening in Chamber of Commerce rooms, Mr. J. Cairns, president, presiding, who has completed the best year in soccer annuals.

It was unanimously agreed that the president present the Peterboro and District Football Association Gold Medals to the G.W.V.A. players, League champions, in the near future, at a date specified by the G. W.V.A. exectuive.

The annual meeting of the P. and D.F.A. will be held on January, the seventh day, in Chamber of Commerce rooms, at 8 p.m. The following rule is taken from minutes of association: "That at future annual meetings, only clubs representatives, club captains, club secretaries, of each club in membership, with this association, shall have a VOTE.

Frazee says he left the Red Sox with regret . . . That's about all he did leave 'em too.

* * *

Speakinfg of the A. A. U. row, it appears that Paddock, the sprinter, has got his foot in it, or, to be exact, both of them.

M'TIGUE STARTS THE MACHINERY

Which May Drag Himself Into Suit For Slander By His Manager.

(By Ed. Curley in the New York American)

Now 'tis a funny thing that Mike McTigue, who is lucky enough to be mentioned as the light heavyweight champion pugilist, is suing his manager, Joe Jacobs, for an accounting of his fights in this country since Mike beat Battling Siki. How Mike beat Siki is still a mystery.

Getting down to cases, McTigue has taken part in three battles since he returned from the other side. The only fight in which he showed any ability was his second fight with Young Loughran at West New York, N.J. His first fight with Loughran was terrible, though Mike skinned by with a slight margin.

Lucky to Get Draw.

Down at Columbus, Ga., McTigue was fortunate to get a draw. If young Stribling hadn't been fearsome of fighting a champion he would have walked home with the victory. We saw the fight and we will say that McTigue was lucky to get a draw.

Now we will listen to the chatter of Louis Shapiro, who is attorney for Jacobs. Louie knows the fighting game pretty well; in fact, the never misses a battle. Generally one fights shy of a lawyer, but Shapiro is so well known that no one figures him as a mouthpiece.

In his office yesterday Shapiro furnished enough figures to create amusement in a morgue. In an offhand manner he produce the charge of McTigue and everybody present got a giggle out of them.

What started a loud guffaw was the statement of McTigue that in his few fights in Europe he received $6,556. That was the gross, but in three battles over here he received more than $12,000 net.

Fighter Asks $2505.

For the fights on the other side McTigue claimed that his total expenses were $14,945. He wants Jacobs to account for a difference of $2,840, and then insists that Jacobs settle for his share of the vast dicrepanmy on the other side. All he wants from Jacobs is $2,505.56

What hits one as bordering on the ridiculous is McTigue's charges for automobile trips. He never paid less than a dollar a mile, and in all charged $2,840 for riding in the gas buggies.

This strikes us that the jockeys of taxicabs here are losing time driving through traffic, for if they take the trip abroad they can become millionaires in a short time. When Mike figured up his expenses he produced a grand deficit of $8,288.86 which we'll admit is a GRAND deficit.

The funny part of McTigue's contract with Jacobs is that after two years and two months he suddenly discovers that the contract is wrong. When he is shown a triplicate agreement he remembers that he signed it properly. Then he denies thta his physician, Dr. Jordan, treated him until his memory is brushed up.

Mike Reverses Himself.

Another denial is that McTigue's contract for his fight with Stribling called for $7,500 instead of $10,000. The fact that his manager signed this contract while Mike was looking on was forgot ten by the fighter. We know that McTigue knew he was to receive $7,500 for he told us so.

The whole story of the battle between fighter and manager is that McTigue started suit. Now Jacobs is going to serve McTigue with papers calling for $50,00 damages for slander. In addition, the firm of Shapiro & Witte is suing McTigue for $1,000 for services in drawing up his contract with the Columbia Theatre and is also bringing suit for $1,966.84 for Jacobs's share of McTigue's fights in Europe, to which Joe is entitled under the contract.

In his statement of expenses on the other side McTigue says he paid sparring partners $100 per week and stood for their board at $50. This aws a great laugh for over here no sparring partner ever cost half that much. In fact a sparring partner would be delighted to get $10 a day.

BOWLING

GREAT BOWLING LAST NIGHT AT ALLEYS.

Last night was productive of some great bowling at the Water Street Alleys, and great interest was shown by the large crowds who were on hand to witness their teams in action. The Mercantile Five Pin League and the City Ten Pin League got away to a good start last night and the scores set up by some of the bowlers was excellent in view of the fact that the league just opened. The Crescents in the Ten Pin League took three straight from the Quakers and all their men were rolling in great form. The Quakers' bowlers also showed up well and turned in some nice scores.

In the Mercantile Five Pin League the Westclox took three straight from the Lock Works. From some of the scores in last night's bowling it looks as if some records will be broke before the season is over. Wyatt turned in a nice high single score when he knocked the pins for 279. Nicholls for the Lock Works got a nice score for three games when he rolled up 607.

In the Examiner League the new team, the Directors, got away to a good start when they took two out of three from the Comps. There was some good bowling done and the players in this league are improving every game. George Cairns was the high man of the evening with 492 while Rolly Glover got the high single with 208.

There was great interest shown in all the games and spectators crowded the alleys watching their various teams in action.

Tonight in the Ten Pin League the C.G.E. meets the Belmont Club and a large crowd is expected over to see these two teams in action.

In the Mercantile Five Pin League the Merchants Press meet the Wm. Hamilton team.

CRESCENT TOOK THREE FROM THE QUAKERS.

Last night at Solomon's Alleys the Ten Pin League opened and some of the boys whene in mid-winter form. The Crescents showed up some good scores having three men over the 500 mark. Pidgeon was on top with 541, Green 526 and Captain Sharpe 504. For the Quakers Cunningham was high with 498. Following are the scores:

Crescent—				
G. Green	203	164	159	526
Pidgeon	161	158	222	541
Rose	160	149	156	465
Lush	182	176	133	491
Sharpe	152	143	209	504
	858	790	879	2527
Quakers—				
Nicholls	124	130	125	379
Turner	127	143	192	462
LeBance	137	141	164	442
Brooks	110	163	181	454
Cunningham	175	151	172	498
	673	728	834	2235

EXAMINER INTERSHOP LEAGUE.

Last night at the Water Street Alleys the Directors, who are the new entry, took two from the Comps. Cairns was high man with 492, while Glover copped the high single with 208. The following are the scores:

Directors—				
Sharpe	134	112	146	392
Stanley	128	86	84	298
Holyman	96	149	106	351
Glover	103	164	208	475
	461	511	544	1516
Comps—				
Dugan	166	129	142	437
Wallwork	139	112	78	329
Dummy	100	100	100	300
Cairns	202	174	176	492
	607	455	496	1558

WESTCLOX WON THREE FROM LOCKWORKS.

Last night the Mercantile started their Five Pin League and was witnessed by a full house, when the Westclox took three straight from the Lock Makers. Nicholls for the losers had the high three games with 607. Wyatt for the winners had the high single with 279. Following are the scores:

Lockworks—				
Nicholls	192	249	166	607
Burke	84			84
Taylor		179	94	273
Black	66			66
Thomas		113	122	235
O'Toole	167	113	133	413
Page	143	189	104	436
	652	773	679	2105
Westclox—				
Yelland	203	152		355
Logan			155	155
Eames	150	83		233
Beckerman			151	151
Cuppolo	90			90
Degraw		161	162	323
Spillsbury	170	147		317
Anslie			180	180
Aker			86	86
Wyatt	146	279		425
	759	822	734	2315

STRIKES AND SPARES.

(By King Tut)

HEART SONGS.

"After the Ball"—Tom Barette.
"Sally in Our Alley."—J. Solomon.
"I Love Me."—H. Dugan.

NEW BOOKS.

"Bowling by Radio"—H. Lash.
"Difficult Splits Made Easy"—G. Green.
"How to Make a Strike With a Hairbrush."—A. Gump.
"Rescued from the Gutter."—J. Mayneord.
"How to Wave them Down."—H. Lacheur.

STAGE AND STREET.

A stunning stage costume recently seen consists in a black velvet gown on straight lines worn with a white ermine cape lined with black velvet.

McGRAW PLANNING FOR NEW PITCHING STAFF NEXT YEAR.

Signing of Ainsmith First Step in Bolstering Up Weak Department of Last Season.

NEW YORK, Nov. 20.—Practically a brand new pitching staff for the Giants next year is the prediction around the roaring forties of baseball. This department was the weak spot on last season's National League champions so the prediction sounds logical and reasonable.

Old General Consensus Fan also offers the prophecy that in the effort to bolster his twirling staff Manager McGraw will clear shy of better times upon the acquistion of the most promising "youngsters" he can corral.

This will mean a radical departure for John J. as in the past he has been prone to favor age and experience rather than youth in selecting his pitching staff. Art. Nehf, Fred Toney, Jack Scott, Jess Barnes and several others were secured from other clubs when they were past their pitching prime.

This system worked for a time, but last year it went to smash on the rocks, the Yankees doing the smashing.

The signing of Eddie Ainsmith, the veteran catcher is looked upon as the first step in bringing a flock of new boxmen to the esteemed Polo Grounds. Ainsmith has long been known as just about the best developer of young south paws and right paws that has ever appeared in big leaguedom.

The bird who spent his summer rocking the boat is now back among us shooting guides for squirrels by mistake.

WILSON'S "The National Smoke"
BACHELOR
Still the Most for the Money
10c.
ANDREW WILSON & CO. TORONTO AND MONTREAL

SOFT BALL SCORES

The Gurners aspirations for a championship in the soft ball league are well founded. They have a snappy outfit and last evening they trimmed the K. of C. aggregation by 18 11. Each team chased around the circuit practically at will, taking big chances, and there were many misplays.

Piercy pitched steady ball for the winners and "Herbie" Wolfe grabbed off some hot ones around second.

The playing off the Knights improved as the game progressed and in the last few innings they were giving the Gunners a merry game.

The line-ups were:

K. of C. — J. Rutherford ss; Murphy ss; O'Hern c. Rose p; Claire Wolfe 1b; G. Rutherford 2b; Cronin 3b; Cecil Wolfe lf; Sheehy rf.

Gunners — White lf; Ranger c; Coursey 3b; Wolfe 2b; Rose 1b; Shaughnessy ss; McElroy ss; Dundas rf; Piercy p.

Score by innings:

K. of C. .. ..00003224—11
Gunners .. ..70001505x—18

Orangemen Won.

The L. O. L. 50 took a game away from the Dragoons without much argument by a 15 to 4 count.

The fifers supplied most of the baseball played, pulling some snappy work.

The line-ups were:

L. O. L. — Batten 2b, Jeff Hardill ss; Dobson c; Jack Hardill 1b; McGee lf; Hall 3b; Helson rf; Fitzgerald ss; Nicholls p.

Dragoons—Slone c; Cooper lf; W. Miler ss; Ecobichon 1b; Sheehy ss; Frost 3b; R. Miller 2b. Murray p; Hills rf.

Score by innings:

L. O. L. .. ..42401103—15
Dragoons .. ..21100000— 4

THE HOCKEY YEAR BOOK

The Hockey Year Book, which made its first appearance today, is a credit to the game and to the publisher George King, 84 Victoria Street, Toronto. The book represents months of efforts. Typographically and pictorially, it is a master-piece. From cover to cover it is embellished with group photographs of champion teams, including the pioneers in the game; in fact, the history of Canada's great winter pastime is told in pictures. Old-timers will be interested in the handsome halftones of the teams, who were prominent a generation ago, while the younger enthusiasts will enjoy the reproductions of the more recent winners. The book is not only lavishly illustrated, but is literally crammed with much interesting information regarding individuals, clubs and leagues throughout the country.

Watch for the

Ford

Announcement to be made shortly!

STROLLERS
THE CIGARETTE WITH THE ORIGINAL FLAVOUR
10 for 15¢
25 for 35¢
A MOVIE STAR IN EVERY PACKAGE
Just Say— "GIMME"
STROLLERS
10 STROLLERS 10
Also in Tins of 50 and 100
S-38

DON'T believe it, Girls! He can't say it without laughing!

Thomas Meighan

in George Ade's Comedy Success with LILA LEE

"Woman Proof"

Also Harold Lloyd Comedy

Now Showing

Sports

STAR CLUSTERS OF 1923 RUGBY

Many Great Players in American Game This Season — Rockne Best Coach.

By HENRY L. FARRELL

NEW YORK, Nov. 20.—While the national gridiron has been cluttered up with really great players this fall, there have been no outstanding individual stars to compare with Jim Thorpe, Glen Killinger, Bo McMillan or George Own, a set of players who couldn't be kept off any All-American team.

Backs of quality abound in the east, west and south, but they are of such equal ability that it is almost impossible to pick three outstanding backs without leaving a half dozen that are almost as good.

No quarterback in the country is better than Pfann, the great Cornell star, or Smythe, the Army brilliant, but there are several who are almost as good. Workman, of Ohio State, must be considered as one of the best. Richeson, of Yale, is a real star and Mike Palm, of Penn State, could not be left out of the select group.

Surroundings make all the difference in the world. The spectacular winning team gets all the spotlight and its stars get the prominence.

Koppish, the Columbia back, is one of the finest players in the country, but he will not be heard of in the west or south, because Columbia has won very little fame even at home.

Wycoff, the Georgia Teck back, is one of the finest in the country. No less a celebrity than Knute Rockne, the Notre Dame coach, branded the Tech star as the best back he had seen this season. And Rockne has not only seen many of the best backs, but he has three of the greatest.

In Stuhldreher, Miller, Crowley and Layden, Notre Dame has one of the most versatile and generally fine backfields in the country. Miller is one of the outstanding stars of the season.

Yale has a wonderful array of backfield talent in Richeson, Neals, Neidlinger, Mallory, Stevens, Pond, Bench and Murphy. They are all so good that the coaches can hardly pick a regular quartet. For quality and quantity perhaps the Yale backs are the best in the country.

Michigan has a great backfield in Kipke, and All-American for sure; Steger, Uteritz and Miller.

Illinois has one of the best backfields in Grange, a half-back, who is almost an offense in himself.

Linesmen of great ability are scattered all over the country.

Garbisch of West Point is, no doubt, the best center in the country. He has been playing long enough to be the greatest.

Bach of Notre Dame and Millstead of Yale are two of the greatest tackles of the season, and Sundstrom of Cornell and Weiderquist of Washington and Jefferson are not far behind them.

Farwick of the Army and Gendenk of Penn State are the two outstanding guards in the east with Hubbard of Harvard and Aschenbach of Dartmouth running close to them.

The best ends of the year include McRae, Syracuse; Berry, Lafayette; Luman, Yale; Smith, Princeton; Mayl, Notre Dame.

No list of the great backs will be complete without Darling of Boston College, Glennon of Holy Cross, Dunne of Marquette, Ramsey of Cornell, Tyron of Colgate, Wilson of Penn State and Hamer of Pennsylvania.

Beyond all doubt, the outstanding coaches of the season have been Knute Rockne and Tad Jones.

It is fortunate in the past and to be hoped in the future that Rockne will always bring his Notre Dame team to the east for an early season game. Coaches all gather to see Rockne's new styles and they take the pattern home with them.

Three of the plays which Yale used with great effect upon the Army were taken from Notre Dame's stuff and altered only slightly. Yale did it so well that the Army was fooled the second time by the same plays with which Notre Dame fooled them.

Little St. John's college in Brooklyn, picked up all its plays from what the squad saw Notre Dame pull against the Army, and it has been one of the sensations among the small eastern colleges.

Tad Jones, after several years of disheartening effort, finally equipped the Yale team with some modern clothes and Yale seems to have come back to the front, to stay perhaps for a long time.

Jones maintained during his seasons of adversity that he was building a system, and if Yale would be patient with him he would deliver. Yale was patient because there were powerful influences back of Jones to silence the radical wing of the house that howled for a new coach.

Yale is in an era of prosperity as far as material is concerned, and probably will be for several years to come. With such fine material and smart equipment, Yale ought to be back with a boom.

All of the eastern coaches, since they saw Notre Dame's team this season, probably will go back to deception as the most valuable weapon of defense.

Notre Dame has more than twenty plays which start from the same formation. The team has backs who can run, throw and receive and with the forward pass as its greatest threat, the offense was perfect.

Yale had almost the same kind of material and it is now using the same kind of plays.

REGENT
HUNTER STREET

To-day we present
ALICE CALHOUN
in
"One Stolen Night"

Added Attractions:
THE LEATHER PUSHERS and COMEDIES

Mats. 10c and 15c. Eves. 10c, 15c, 20c

THE ARGONAUTS MAY OPERATE TWO TEAMS

TORONTO, Nov. 20.—(Canadian Press).—Argonauts have decided to operate teams in the O.H.A. Senior and Junior series and expect to be strong contenders for Championship in each. Alex. Romeril, who was manager of the Argonaut football team this fall, will coach the seniors and will play centre. He was with Granites for four seasons, dropping out early last winter when he was injured.

Double Blue claim that all of last year's players, with the exception of Roy Worters and possibly Joe Sullivan will be available again.

YALE HAS BEST ELEVEN IN YEARS; DOPES TO BEAT LEADING RIVALS

TOP, LEFT TO DIGHT, CAPT AIN MALLORY, YALE MASCOT, HALFBACK NEIDLINGER, BOTTOM, LEFT TO RIGHT, HALFB ACK NEALE, COACH TAD JONES, QUARTERBACK RICHESON.

The best team that Yale has had in years.

That is the opinion of the football experts as to the Blue eleven of 1923 coached by Tad Jones.

Things have been breaking rather badly for several years at New Haven, but it looks as if the team of this year will wipe out the disgrace of some past reverses.

Yale dopes to win over Princeton and Harvard. The decisive defeat of the Army by Yale give some idea of the strength of the Bulldogs. Yale beat the Army 32 to 10 while the best that Notre Dame could do was to win by a 13 to 0 score.

Early in the year in the game with Bucknell, Jones lost the services of his star back Charley O'Hearn. A broken leg put him out for the rest of the season. It was feared that the loss of O'Hearn would slow down the backfield but the team had the proper spirit and kept up its winning ways.

HOCKEY OUTLOOK IN SOO DISTRICT

"Red" Green and a Few Others May Hit the Trail.

SAULT STE. MARIE, November 20. — Canadian Press. — While the Sault sympathizes with Sudbury in the loss of "Red" Green and the danger of losing other players, the locals feel that Sudbury should carry on during the season with a three team circuit, including Iroquois Falls, just as North Bay did during the lean hockey years in the north. The Sault had hoped that Sudbury would have its strongest team on the ice this winter, as the locals never had better prospects and look forward to a strenuous ice battle like those of the two preecding years.

The Sault will not have any trouble securing games during the season with Sudbury out, but a senior schedule without Sudbury would not seem right. The A.A.H.A. will provide all contests the Soo can handle if Sudbury drop, and other teams in Ontario are anxious to meet the Sault in Exhibition games.

The Nutcracker

By Joe Williams

Now that Armistice Day is out of way the nations con go right along with their war preparations.

* * *

WE SHALL ALWAYS THANK Joe Beckett for one thing: he did not come over here and give a lecture.

* * *

Football is played by 487 American colleges . . . At least three of which do not expect to get players on the All-America team.

Michigan erects new half million dollar athetic house from receipts of college sports . . . . . Proving that the box office means utterly nothing in the conduct of an institution of learning.

* * *

Figures show 53 per cent of all college students engage in some form of athletics, not counting poker or craps

* * *

Jack Dempsey has bought a string of race horses if his press agent isn't stringing us.

* * *

Strangler Lewis, wrestling champ, has severed all domestic ties with the lady of the house. . . . Using the scissors, no doubt.

* * *

UNDER THE NEW LAW A HUSband who has been missing for five years will be presumed to be dead. This is hardly fair. The old gent may be merely out playing an extra-hole match.

BOWLING

GEORGE STREET 2, TEACHERS 1

The George Street quintette won the two last games from the Teachers at the "Y" Alleys last night. The Teachers rolled the highest total pinnage. Scores:

George Street.

Norman Routley.	124	198	150—	402
J. Spencer	134	191	124—	449
C. Buck	153	130	139—	422
Nelson Routley.	130	167	263—	560
G. Robertson ..	132	239	230—	601
	673	855	906—	2434

Teachers.

L. Richardson .	238	126	212—	576
V. R. Henry ..	127	164	126—	417
S. F. Touchburn	176	145	182—	503
J. E. Smith	215	183	164—	562
H. H. Graham ..	164	147	167—	478
	922	765	851—	2536

AT THE CAPITOL.

"Flapper" has become a household word during the last few years. Its association with a certain type of young female who was supposed to "flap" her immature wings at any and all times has made it a familiar term. Now we have "zipper," as an expressive word, applied to another type of girl. These young ladies "zip," and their methods appear to be a trifle more sophisticated and advanced in scope than the artless poses of the former "flapper."

"Woman Proof" shows the "flapper" at work, the "zipper" trying her hand at the subjugation of an adamant young man, and a third type, the old-fashioned girl, a lady who hasn't had much show of late years. However, as a "zipper," Louise Halliday, played by Lila Lee, did succeed in finally winning the elusive Thomas Rockwood, the role played by the ever-popular Thomas Meighan in "Woman Proof," one of George Ade's comedy successes, showing at the Capitol Theatre for the first half of the week.

The plot is one of those foregone conclusion affairs in which Meighan shows to the best advantage, evidently, carrying the thing along by the sheer weight of his personality, and the puzzled, kindly charm which he knows so well how to get across to his audiences. Thomas Rockwood belongs to a family whose legacy of a million each depends on the carrying out of their father's will, that the bequests shall revert to the Rockwood Home for Old People if each of his children is not married by the end of five years. Thomas' older and younger sisters and his kid brother all manage to select a mate before the expiration of the time, but a condition is that they shall all marry, the four ceremonies being required to capture the legacies.

Thomas is obdurate, and his family resort to various measures to bring him to his senses. He is more interested in building a mighty power dam than in looking at girls, that is, until Lila Lee floats along and mesmerizes him. The element of doubt injected by a crafty guardian who wishes to build the Old People's Home with the Rockwood money causes a postponement of the final ceermony until the very last day of the time limit. Then two of the couples are married on board a trans-Atlantic liner, their radio responses being broadcasted to the other two couples, going through a similar ceremony in the church at home.

With the programme, there is a new idea in "movie" cartooning, with Hy. Mayer's facile hand bringing his pen and ink creations to life on the screen, in a novel and entertaining manner, and the comedy, "I'm On My Way," with Harold Lloyd as the central figure, shows the comedian in one of his old roles, that of a victim of various unfortunate minor occurrences. Harold is just about to be married, and waits for his bride in the home of one of her friends, where the family, "from frying to gander size," as their father expresses it, plays hob with his dignity and looks. Like the Scotsman, the prospective bridegroom loses his "enthusiasm" after an hour or so spent in contemplating the results of matrimony, and the final reel shows him fading down the street, while the lady watches his fleeing figure in vain.

ONLY TODAY AND WEDNESDAY FOR VOTING IN CONTEST.

Only today and Wednesday are left for getting votes in for the Capitol Popular Star Contest. At present Norma Talmadge leads in the number of votes received but Gloria Swanson is rapidly overtaking Miss Talmadge while Mae Murray and Alice Terry are others who are climbing rapidly. The winning star will be shown at the Capitol in his or her latest picture the first three days of next week.

HURRICANE HUTCH COMING TO CAPITOL SATURDAY MATINEE.

As a special added attraction for children the Capitol theatre will presestn Hurricane Hutch in his latest and greatest thrilling serial "Speed," at the Capitol every Saturday matinee commencing next Saturday. To celebrate the commencing of this great serial the Capitol will present a bag of candy to every child attending the matinee next Saturday.

THEATRES

AT THE ROYAL.

A ROYAL DIVORCE GREAT HISTORICAL SPECTACLE FASCINATING LOVE SCENES AND GOOD STORY

Battle of Waterloo, Burning of Moscow, Retreat from Moscow, Some of the Big Thrills

A well filled house greeted the opening of the Super-British production "A Royal Divorce". It is really a big fine production and its appeal is to all classes; all characters are well played with Napoleon and Josephine outstanding. We did not get the names of the English artists, but the acting is flawless. From the opening scenes of the little corporal as a friendless unknown youth in a military school at Brienne to the final dramatic moment in the Battle of Waterloo it casts a spell over the minds of all beholders The musical accompaniment is also worthy of special mention.

AT THE GRAND.

"JUST MARRIED."

This city will be privileged to see one of Jules Hurtig and the Messrs. Shubert's notable productions with the same identical cast of characters and the same identical presentation which won for it the unqualified approval of New York, Boston, Philadelphia and Chicago during long triumphant engagements. The play referred to is "Just Married," the famous laughing success written by Adelaide Matthews and Anna Nichols, authors of "Scrambled Wives" and "Nightie Night." It is a honeymoon farce comedy in three acts.

The story of "Just Married" centers about a gently stimulated young man who gets aboard the French Line steamship "Lafayette" by mistake, just before she sails for Bordeaux, France, for New York. There are several oddly assorted couples aboard, old and young, married and unmarried—and some honeymooners, willing and unwilling. From the time the stimulated gentleman come aboard, without any effort or will on his part, they are all so bedevilled, scrambled and messed up that there is apparently no untangling their difficulties. There seems to be only two ways out—either the ship must put back to Bordeaux, or the young man must be thrown overboard. Things come right eventually after three hours of hearty laughter, however, and the voyage peacefully proceeds. "Just Married" comes to the Grand on Saturday, November 24, matinee and night with the only company presenting the comedy, and includes George Synder, Wallace Ray, Ben Ells, George Paige, Yates Price, John Riley, Robert Barclay, Walter Hagerty, Fred Atkins, Joseph Atwood, Ruth Thomas, Constance Cameron, Therese Quadri, Lillian Paige, Jane May and Marie Ainsworth.

One of the many laughable scenes in "JUST MARRIED," the famous laughing success, booked at the Grand Opera House, for matinee and night, November 24th. Seats on sale, Thursday. November 22nd.

THE DUMBELLS —in— "CHEERIO"

The following notice clipped from the dramatic page of the Toronto Mail & Empire of August 28, is of interest to local theatregoers at this time, as The Dumbells are billed to appear here at the Grand, next Monday, Tuesday and Wednesday.

The Mail & Empire criticism is re-printed intact:

"A capacity audience at the Grand Opera House last night gave a great welcome to the ever popular Dumbell boys in their clever presentation of Captain Plunkett's fifth annual overseas revue, "Cheerio", which is as bright as its title suggest, and replete with good songs, catchy

JACK GRACE, in "The Dumbells" in "Cheerio." Grand, next Monday, Tuesday and Wednesday.

music, artistic dancing, smart sayings, and other attractions. There are over two hours reals enjoyment, the interest never being allowed to lapse. The opening chorus was appropriately enough, "Cheerio", capitally rendered by all the Dumbells. Then followed a breezy sketch, "In and Out", which set forth some of the humors and incidents associated with hotel life. The proprietor, as impersonated by T. J. Lilly, was an interesting character who never failed to rise to any occasion. Stan Bennett, who has marked capacity for taking off the dude, excelled himself, if anything, as Hon. Vere de Vere, his experience of going through the process of a shave at hands of novice barber being diverting. His song, "Yes, I Have No Pyjamas", was a hit. Gordon Calder as Ophelia Coy, an actress, added to his great reputation as an interpreter of lady roles. Jim Foley, in the character of Won Lung, was a Chinaman almost to the manner born, and no better compliment need be paid to his acting. Pat Rafferty was a clever bell hop, Morley Plunkett was a typical hotel clerk, John Hogan was at home with "Anybody" and all the other characters were well sustained.

Al. Plunkett scored a big success with his song, "Germs," while Ross Hamilton was a perfect lady, both in singing and action in "Building a Bungalow", his voice probably never having been heard to better advantage. Al. and Morley Plunkett added to their great reputation in the song "So We Go On", and Ben Allen was highly appreciated for his rendition of "On the Road to Anywhere." A skit, "Disorderly Room," the scene of which was laid in France, gave Stan. Bennett another chance to shine, and he was well supported. "Annie" was a song rendered by Gordon Calder, in a classy Highland uniform, all the Dumbells joining in. Captain Plunkett's overseas orchestra was again a source of enjoyment. "A Little Tragedy of Old Chinatown" and "O'Brien's Party" were pieces well done. Al. Plunkett scored once more in a cycle of new songs, and a number of other items went towards completing the long and altogether enjoyable program."

DIRECT FROM PRINCESS THEATRE, TORONTO

GRAND OPERA HOUSE

MATINEE AND NIGHT

SATURDAY, November 24

AROUND-THE-WORLD-TOUR

BUY YOUR SEATS IN ADVANCE

POSITIVELY THE ONE AND ONLY COMPANY

PRICES—Night: $2, $1.50, $1, 75c, 50c. Mat.: $1.50, $1, 75c, 50c. Sale of seats starts Thursday, Nov. 22. Mail orders received now

THIS IS NOT A MOVING PICTURE.

GRAND 3 Nights com. Mon. Nov. 26

THE SHOW YOU HYVE WAITED MONTHS TO SEE!

The Dumbells Co. Ltd. Present THE BEST ALONG THE LINE!

Capt. Plunkett's 5th ANNUAL REVUE "CHEERIO"

WITH ROSS HAMILTON AND AL. PLUNKETT

The Best DUMBELLS Show Yet

Prices: 25c $1.50 Seats Thurs.

Canadian Book Week

The Canadian Authors' Association has set this week aside as Canadian Book Week in order to throw as much attention as possible on the works of Canadian Authors.

It is not necessary to publish a list of those who have enriched or endeavoured to enrich their country with a literature, that it may call its own. The roll grows yearly and numbers those who have made a name for themselves in almost every branch of literature. We have had our philosophers, poets, essayists, novelists, religious writers and scientists. Many of them have become known by their writings far beyond the confines of Canada.

Special attention will be given this week at the Public Library to the wants of those who wish to become acquainted with the writers of their own country and any question will be gladly answered which asks for information on Canadian topics of any description. If replies cannot be readily given, care will be taken to obtain the necessary information at the earliest date possible.

Patriotism is one of the most misused terms in our language. It is used as a cloak for many enterprises which ethically and in even a practical sense are not patriotic, but it may be applied to Book Week in a perfectly legitimate manner, for surely there can be nothing more patriotic or more deserving of attention than enlightment on the lives and works of those authors who own Canada as their country.

Persons interested can be supplied with a fairly complete list of Canadian authors if they will enquire at the receiving desk of the Library.

TORONTO UNIVERSITY HONORS DR. BANTING

With Professor J. J. R. McLeod, He Will Receive Degree of Doctor of Science.

TORONTO, Nov. 20.—(Canadian Press).—At a special meeting yesterday afternoon, the Senate of the University of Toronto decided to confer the degree of Doctor of Science on Dr. F. G. Banting and Prof. J. J. R. McLeod, in recognition of the honor done them in securing this year's Nobel prize in medicine. For the conferring of these degrees a special convocation will be held on Monday, November 26, at 5 p.m., and to this function all graduates in medicine of the University of Toronto who live in Ontario are being invited. The Board of Governors already had decided on a complimentary dinner to be held in the great hall of Hart House on the evening of November 26. Although the number of guests is necessarily limited to 350, and invitations must be restricted to medical men only, an endeavor is being made to have every part of the Province represented as well as all medical societies, associations and faculties.

HEARD IN THE LOBBY

"That's what I call a real picture, as fine a picture as we have seen. "You people are certainly getting the big pictures." etc. etc. etc.

"A Royal Divorce"

The life story of Napoleon Bonaparte the greatest personality the world has ever seen

LOVE, WAR, HISTORY, ROMANCE

SEE The Battle of Waterloo
The Retreat from Moscow

The sensation of every country in Europe

ROYAL Now Playing Matinee 2.30 Evenings 8 Tonight and Wed. only

In Co-operation with

Peterboro Central School and Home Association

Tickets at leading drug stores and from members of association.

ROBT. FAIR & CO. LTD.

Fancy Satin Coat Linings $3.85 Yard

WEDNESDAY BARGAINS

Remember the Kiwanis Revue Nov. 20 and 21

$1.50 Black Gabardine Dress Goods, 75c yard

120 yards only, 50 inches wide, at just half-price.

$7.00 Fancy Curl Brown Coating $5.00 yard

10 yards only, 48-inch. One of the season's novelties for coats; also used as trimming.

2 HOUR SALE
9 to 11 a.m.
NO 'PHONE ORDERS, PLEASE

$1.25 All Wool 50-in. Dress Serge on Sale for 89c yard

You can have choice of black, navy, cardinal, brown, Copen and turquoise.

$2.25, $2.50 Winter Coating, $1.59 yard

Suitable for boys' or girls' winter coats. Green, black, nigger and medium brown and overcheck in brown and Copen. 54 to 58 inches wide.

54-in $2.00 All Wool Navy Serge $1.39 yard

A snap like this don't occur very often. Take advantage of it tomorrow.

Imported French Silk Velvet for Fall Costumes, 34, 36-in. Black, Brown, Rose, New Blue, for yard - - $5.00

$60.00 Marvella Coats $39.00 each

You'll be surprised to get a Marvella Coat at this price, but there is just the two sizes, 16 and 18. Lined throughout.

$29.00 Velour Coats $19.50 each

Beaverine fur trimmings. You have choice of this season's wanted shades.

$20.00 Grey Lamb Sport Coats, $15.50 each

Special price for Wednesday. Lined throughout.

$6.00 Brushed Wool Sweater Coats for $4.50 each

1 only, $20.00 Brown Suit, Size 18, to Clear at $8.50

1 only, $45.00 Black Velour Suit, Size 38, to Clear at $23.00

Up-to $8.00 Crepe de Chine Blouses to Clear at $4.50

35c PURE LINEN ROLLER TOWELLING TO SELL AT, YD., 25c
Natural shade and white with border, 18 and 19-inch.

35c PURE WHITE ALL-LINEN TEA TOWELLING, YARD - 25c
22-inch. An excellent quality.

80c PLAIN WHITE HUCK TOWELLING FOR, YARD - - - - - 65c
22-inch. Specially for making up hand towels of good quality.

85c ALL-LINEN FANCY GUEST TOWELLING, YARD - - 65c
Fancy designs. Specially for making up Christmas towels. 15-inch.

MEN'S HOME - KNIT HEAVY SOCKS FOR, PAIR - - - 65c
Hand knit from home-made brown or grey mottled yarn.

25c LIGHT OR DARK STRIPE FLANNELETTE, 5 YDS. $1.00
27-inch. Plenty of stripes to select from.

12/4, $3.50 Flannelette Blankets, $2.95 pr:
Grey or white. Perfect quality.

3 HOUR SALE
9 to 12 a.m.
NO 'PHONE ORDERS, PLEASE

20c Hemmed Dish Towels, 15c each
White with fine red stripe border. Good size.

85c Pure White Table Damask, 69c yard
A good bargain for the morning shoppers. 54 inches wide.

SILK AND WOOL HOSE SPECIALLY PRICED, PAIR, $1.25
Several heather shades to select from.

$1.00 LONG SLEEVE FINE RIBBED VESTS ON SALE FOR, EACH, 59c
Buttoned front. 3 dozen only on Sale.

75c ENGLISH DARK MILITARY FLANNEL AT, YARD - 55c
An A1 quality that is sure to give good service. 29-inch.

50c WHITE COTTON HUCK TOWELS AT, PAIR - - - 35c
Pure white and with fine red stripe border.

CHILDREN'S FLEECE - LINED SLEEPERS, PAIR - - $1.25
For ages 1 to 7. A splendid warm garment.

$1.10 GREY FACTORY YARN, 3-PLY, FOR, PER LB. - - - - 85c
One shade only, grey—the reason for the special price.

65c LINGERIE BASTISTE FOR UNDERWEAR AT, YARD - - - 50c
Dainty designs in many shades to select from, 36-inch.

$2.50 SILK AND WOOL CASHMERE HOSE, PAIR - $1.95
Olive, brown and fawn shades, with embroidered clock.

$1.00 English Chintz 49c yard
Handsome large floral effects in beautiful colorings, 31 inches wide.

85c Fancy Floral Sateen 75c yard
36-inch, handsome designs, suitable for covering comforters.

$16.50 Cork Linoleum Rugs for $13.75 each
3 only to sell, size 3 x 3½ yards, floral patterns.

50c Curtain Madras 33c yard
Floral and conventional designs, 36 inches wide. Very special bargain.

60c Floor Oilcloth 49c square yard
1, 2 and 2½ yards wide, in a splendid range of designs, at special price for tomorrow.

$2.25 Silk Madras $1.85 yard
Rose, blue, brown and gold colorings; 50 inches wide. Ask to see this special.

LOCALS

BAND NOTICE.
Melody band will not practice to-night.

DR. T. P. McCULLOUGH,
Eye, Ear, Nose and Throat Specialist, 166 Brock St. Phone 36W. dtf

W. J. CLANCY, AUTO LIVERY.
'Phone 1838 for Taxi Service. New 7-Passenger Studebaker Sedan. 26d-144-4465.

PIPE BAND PRACTICE.
All members be at practice to-morrow evening at 8 o'clock sharp. Pipers and drummers.

HAROLD DUNFORD'S AUTO LIVERY.
Call 224 for Taxi and Auto Service. New Seven-Passenger Studebaker in Service. 78d-199

CORD WOOD SAWS.
Cord wood saws. Wood split pulleys, general transmission, fire brick and fire clay. Consult the G. Walter Green Co. 6d-122-4429.

TO HOLD CARD PARTY.
On Wednesday evening a card party will be held in the basement of the Sacred Heart church, commencing at 8.15. Two good prizes.

PETERBOROUGH RANGERS' BAND.
The band will parade at the armouries in unifrom to-night at 7.45 p.m.

AUCTION SALE.
Household furniture and furnishings, at the home of Mr. T. Holden, 431 Rogers street, on Wednesday, Nov. 21st. Entire contents, including piano. Sale 1.30 p.m. W. J. Hancock, auctioneer. 3d-17-19-20-4427.

COKE AND WOOD
Nut Coke for heaters and ranges. No soot, no smoke, or waste.— 1-2 ton or 17 coal bags full $7.25; 1-2 cord 12" Dry Mix Wood $4.75; 1-2 cord 12" Dry Hardwood $7.00. —DINSDALE'S, 'Phone 153. dtf

GAVE AN ADDRESS
At the last regular meeting of the Medical Association of Peterboro, largely attended, an interesting talk dealing with Acute Arthritis and Myelitis was given by Prof. C. L. Starr of the University of Toronto staff.

FOR BETTER HEALTH
Consult DR. LANGFORD, Chiropractor. Office, Bank of Toronto Chambers. Hours—10-12 a.m., 2-4 and 7-8 p.m. At Lakefield Tuesday and Friday afternoon. dtf.

BANKRUPT EDUCATION BOARD
ST. THOMAS, Nov. 20—(Special)—The Board of Education is bankrupt and cannot pay teachers' salaries.

"INVESTMENT SUPREME."
Place your Money where it is safe. "Security first." With your Surplus Money, buy Dominion of Canada or Province of Ontario Bonds. See Reg. H. Turner, 543 George Street. 'Phone 501. 14d-129-4416

SKI-SNOW HOE CLUB MEETING TO-MORROW NIGHT.
A meeting of the Peterboro Ski and Snowshoe Club will be held to-morrow night (Wednesday) at seven p.m., at White's Cycles and Sports Store. All interested are cordially invited to be present. 1d119 4463

NOTICE.
The members of Court Peterboro, No. 129, Canadian Order of Foresters, needing the services of a physician, will please call Dr. Harvey, 212 Brock street, who has been appointed Court Physician. By order, J. W. LeBar, C.R. 1d119 4459

LOTS BY AUCTION.
Four good building lots to be sold by auction at Hancock's Sale Room on Friday, November 30, at 1:30 p.m., lots No. 68, 69, 70, 71, on north side of Morrow street. Will sell in block or separately; fine heap of building stone on the same. See them and you sure will buy. 7d15 17 20 22 24 27 29-4387

HAIR CLIPPERS AND CLIPPER PLATES GROUND
Saws filed and set, razors, scissors and knives ground, razors honed ready for shaving, umbrellas repaired and recovered. 'Phone 1091. 40 years' practical experience Wm. Taylor & Son, the Sheffield Cutlers, 219 Hunter street west. t.t.s.

CHRISTMAS PARCELS FOR OVERSEAS.
The public are advised that money orders, parcels or other mail matter for delivery in the Old Country, should be mailed as early as possible—preferably within the next two weeks—to connect with the steamer "Montclare" sailing from St. John on December 7th.
This would ensure the delivery of all mail matter for Christmas.

A CARD PARTY.
A card party, under the auspices of the Catholic Women's League, was held at St. Alphonsus' Lyceum last evening, when thirty-two tables for bridge and euchre were filled. Ladies in charge of arrangments received the guests: Mrs. F. J. McFadden, Mrs. E. H. Hickey, Mrs. C. Snyder, Mrs. H. Owen and Miss Teresa McNamara. Prizes for bridge were won by Miss Teresa McNamara and Mr. Fred. Shannon; for euchre by Mrs. T. Holland and Mr. Wilfred Grisdale.

FOUR CHILDREN SEE A DOUBLE SLAYING
TRENTON, N.J., Nov. 20 (Canadian Press).—Four children, two huddled in bed with victims to-day witnessed the slaying of two men and women in love tangle. Peter Barnatozwich, shoemaker, is alleged to have shot his wife and Peter Voylovezz, boarder. Barnatozwich's body was found in the hall way of his home. He was the father of three of the children the other child was a son of Voylovezz.

NO PRACTICE TO-NIGHT.
On account of the opening presentation of the Kiwanis musical revue to-night, the Peterboro Male Voice Choir will not meet for practice, meeting instead on Friday evening. Many of the members are taking part in the Kiwanis show.

Presentation and Xmas Gifts

None too soon to select a Xmas Gift, for you can have a better selection to choose from now than later.

GOLD WATCHES
PEARL AND DIAMOND TIE PINS
10 AND 14 KT. CUFF LINKS
WALDEMAR CHAINS
CIGARETTE CASES
TRAVELLING SETS
MILITARY BRUSHES
WATERMAN FOUNTAIN PENS.

We will Engrave and put aside any Gift until called for.

WarneBros.
DIAMOND HALL
349 George Street

AT YOUNG'S POINT AND THE DISTRICT

Cheese Factory Closed For the Season—Personals.

YOUNG'S POINT, Nov. 20.—Mr. Geo. Jackman of Lakefield, visited his sister, Mrs. A. Wilson, on Thursday.

Mrs. Wm. Brown and Miss Lizzie Trainer were in Lakefield on Saturday.

Rev. J. L. Hughes has returned home from Medonte, near Coldwater, where he conducted a very successful mission.

Messrs. Fred Little and Norman Matthews of Lakefield, were in the village on Sunday evening.

Misses Helen and Dell Watson of Lakefield, passed through the village on Friday evening.

A number from the village attended the dance at the 'Burelfgh Inn,' Burleigh Falls, on Friday evening.

Mr. Roy of Peterborough, visited friends in the village on Saturday.

Mr. and Mrs. Wilbert Frankish, of Smith, visited Mr. and Mrs. Oscar Reid on Sunday last.

Mr. J. C. Strickland of Lakefield, passed through the village on Thursday.

Mr. Fred Johnston has returned home from visiting friends in Toronto.

Mr. Gordon Bowen of Warsaw, was in the village on Sunday.

Mr. and Mrs. John Darling of Smith viisted the village on Sunday, the guest of Mr. and Mrs. A. Wilson.

Miss Moffat of Peterborough, visited Miss Laura McFarlane on Saturday last.

Mr. Donald Alford of Lakefield, visited friends in the village on Sunday evening.

Miss Hazel Redpath of Lakefield, passed through the village on Friday evening en route to Chemong.

Mr. Leonard Johnston and mother, Mrs. J. Johnston, of Peterborough, visited friends in the village on Sunday.

Miss Monica Goodwin of Peterborough, visited friends in the village on Sunday.

Mrs. Oliver Douglas of Douro, viisted Mr. and Mrs. Wm. Douglas on Friday.

Mrs. Frank Young and son Master Cyril are at present visiting friends in Peterborough.

Mr. and Mrs. Charles Collan visited friends in Smith on Sunday.

Mr. Welly Pearson of Smith, passed through the village on Sunday.

Mr. Welly Buckley and sister, Miss Beatrice, of Douro, visited their aunt, Mrs. Ed. Young, on Sunday.

Buckhorn cheese factory has closed for the season.

Miss Julia Wilson of Peterborough, passed through the village on Friday.

Miss Kathleen Young, who is attending the Peterborough Normal school, spent the week end at her home here.

Mr. P. P. Young and party have returned from the deer hunt, having had splendid luck, securing their full number.

The school children are busy practising for the Christmas concert.

Mr. Andrew Wilson and daughter Daisy were in Lakefield on Saturday.

Messrs. Raymond Copp and Douglas Baker of Peterborough, passed through the village on Friday.

Mrs. J. Kearney and Miss Lottie Kearney of the 'Lakeview House,' visited Mrs. Nagel Phelan, Rubidge street, Peterborough, last week.

Mr. Wm. Stalker was called to his home in Lindsay last week owing to the illness of his wife.

Mr. Jack Morgan of Warsaw, passed through the village on Friday.

Mr. J. O'Brien and son Morris were in Lakefield on Saturday.

Miss Evelyn Northey of Lakefield, spent the week end, the guest of Miss Dorothy Wilson.

Mr. and Mrs. Patrick O'Brien, of Burleigh Falls, visited Mr. and Mrs. John O'Brien on Sunday.

Mr. Leslie Thomas visited friends in Peterborough last week.

On Sunday evening the first ice of the season appeared on the river and school house bay

The many friends of Mr. and Mrs. Wm. Tedford will be please to learn that their baby daughter, Evelyn, who has been very ill, is improving.

Miss Doreen Johnston and Master Bernard of Lakefield, spent the week end the guests of their aunt, Miss Laura McFarlane.

Misses Margaret Young and Helen Charlton who are attending Lakefield High school, spent the week end at their homes.

HOME AND SCHOOL ASSOCIATION MET

Queen Alexandra School Parents Met in Social Gathering — Musical Numbers Good.

Last evening, an entertainment for the parents was held by the Queen Alexandra Home and School Association, and the large room was filled to capacity with those attending. The guests were received by Mrs. S. F. M. Touchbourn and Mrs. F. H. Dearborn. The principal, M. H. Park made an efficient chairman. He expressed for himself and the Association great pleasure at the good attendance, also told of the formation of a cadet corps at the school, stressed the need for uniforms and suggested that the Association help to get these.

When united with uniforms the government makes an auxiliary grant to the corps.

A splendid programme was provided by the pupils of the school, with a song by Jack Clayton, violin solo by Donald Morrison, piano solos by Margaret Reid, Marjory Lang, Teddy Kingdon, Isabel Davidson, Phyllis Payne, Hedley Vickers and Arfere Tedford; recitations by Ina Terrace and Margaret Walker, a cornet solo by Willie Derrington, and two selections by Will, Fred and Stanley Peryer, members of Peterboro's Junior Band. Mrs. Clayton acted as accompanist.

All listened with great pleasure and profit to Mrs. W. R. Morris, who spoke in her usual interesting manner. Mrs. Morris complimented the Queen Alexandra Home and School Association on its success, and urged that all women, now that they have a voice in the municipal elections, should know who is running for the office of Mayor and particularly for the Board of Education, matters vital to the interests of selves and children.

A Grand March, led by Mrs. Clayton and Mr. M. H. Park, was followed by games and contests. Mrs. R. Davidson was in charge of the excellent programme, and arrangements for the refreshments, which were served later, were supervised by Mrs. F. Holmes, served by the pupils who had taken part in the programme.

Society

Messrs. Simpson and McConkey left this morning for Toronto where they will attend the Royal Winter Fair.

Dr. A. W. McPherson will return tomorrow at noon.

Mr. and Mrs. Clarence Russell, of McMartinville, were guests on Sunday last at the home of Miss Vida McNaughton, Maple Leaf Farm, Otonabee.

The Rt. Rev. Dr. Bidwell, Lord Bishop of Ontario, who is conducting the Mission at St. John's Church, is the guest of Rev. Dr. and Mrs. R. C. Blagrave at the Rectory.

Mrs. Murray and Miss Murray, of Sydney, Australia, are visiting Mrs. Murray's sister, Mrs. Dickson Davidson, Reid street.

RADIO

Heard over a Northern Electric set last night from
Cincinnati, Ohio.—A fine programme of Hawaiian dance music—came in perfectly.

NORTHERN ELECTRIC GETS RESULTS! We are District Agents.

J. M. Greene Music Co., Ltd
House of Good Music - Charlotte St.

APPLES
Carload of Choice SPY APPLES
Per Barrel
$6.00
Aylmer St. Siding
J. E. LILLICO
Phone 271 or 1267J

Dr. Goodwin
Chiropractor
Palmer Graduate
106-108 Barrie Building
Lady Attendant 'Phone 431
Hours 10-12 a.m., 2-4 and 7-8 p.m.
Office closed Tuesday and Thursday Evenings.

OUR EVERY ACT IS PERFORMED IN A SATISFACTORY MANNER
BELLEGHEM'S FUNERAL SERVICE
PHONE 85
AMBULANCE

Renew Your Subscription.

SEVERAL REPORTS LOCAL BURGLARS

Nothing Serious Reported as Result of Night Prowlers.

Peterboro last night was a mecca for thieves, judging by the number of alarms received at the police station and investigations made by the Examiner to day. All districts of the city seem to have been visited by the nocturnal wanderers looking for a chance to steal, but all appear to have been frightened away.

The residence of W. Y. Scollard, 548 Downie street, was surrounded at one time, the men in this case having a car in readiness, but making no attempt to break into the house.

Mrs. Scollard was not at home during the evening, and did not known of the pseudo burglars until she was informed this morning by Miss Blodgett who lives near by.

When Miss Bloogett was passing the Scollard home between 11 and 11.30 last night she saw a man apparently peering through one of the windows. A second man stepped in front of her from behind a tree, and on her passing he whistled, when a third man came into view on a verandah across the street. Miss Blodgett noticed the car parked at a corner, but did not venture close enough to take note of the number. All the doors were open, she said, as though for a quick get-away.

That the young lady is correct in her statements is shown by the presence of strange footmarks in this morning's snow, and they were still visible under the Scollard windows in the mud.

So far as could be learned, no entry was effected in that neighborhood and the children of Mrs. Scollard, the eldest of whom is 16, who were in the house throughout the evening, heard no alarming sounds, and were as ignorant of the visitation as was their mother.

One of the men is described by Miss Blodgett as being short and stout, while the other was long and thin.

Stories of masked marauders come from allp arts of the city.

DEATH.

SALTER.—Mrs. Elizabeth M. Salter, relict of the late William Salter of Campbellford, died on Monday at the home of her daughter, Mrs. M. Gardner, 541 King street.
Private funeral at 11 o'clock Wednesday morning. Interment at Campbellford.

OBITUARY

MRS. E. M. SALTER

Mrs. E. M. Salter relict of the late William Salter of Campbellford died Monday evening at the home of her daughter, Mrs. M. Gardner, 541 King street. She leaves to mourn her loss four daughters, Mrs. R. C. Armstrong, Vars, Mrs. Alice Stilson and Mrs. M. Gardner both of Peterboro Miss Hattie Salter, San Francisco California and one son, George T. Salter of Campbellford.

Private funeral Wednesday at 11.00 a.m. Interment at Campbellford.

CUSTOMS TO INSTALL MORE WOMEN OFFICERS

OTTAWA, Nov. 20.—(Canadian Press). — The Department of Customs is extending the use of women customs officers at border points.

For some time women officers have been stationed at Windsor and Sarnia, and one has been appointed at Niagara Falls recently. It is the intention to appoint women customs officers at Sault Ste. Marie and probably Prescott and Brockville.

LATE WANT ADS

BOARDERS WANTED—NEAR C.G.E. and De Laval. All conveniences. Apply Examiner for address. 3d-121-5691.

FOR SALE—HIGH GRADE PIANO, in good condition. Has beautiful tone. Price $250.00. 'Phone 993r3-1. 6d-124-5693.

FOR SALE— ONE BADGER STOLE and muff, practically new. Apply at Examiner for address. 3d-121-5692.

4 lbs. W. SODA 10c

4 doz. Clothes Pegs 10c
2 lbs. Pure Lard 35c
3 Lemon Soap 25c
3 lbs. Pure Cocoa 25c
2 lbs. Lentils 25c
5 lbs. Rolled Oats 19c

Boyle's CASH & CARRY GROCERY.
60 HUNTER STREET E.
168 CHARLOTTE STREET

A Xmas Gift — Your Photograph

What a happy thought for fond parents and loving friends—a captivating photograph of son or daughter.

A dozen photographs will solve a dozen puzzling gift problems.

Make an appointment today, and avoid the bustle and confusion of Christmas week.

Photographs cost less than many gifts and are more acceptable than most.

The ROY Studio
140½ Hunter Street
The Photographer in Your Town.

JOSEPH LOCKWOOD STILL UNCAPTURED

Provincial Police Have Given Up the Search for Wanted Man.

SARNIA, November 20. Canadian Press. — After combing the steamer Huronic thoroughly from bow to stern, after the cargo had been unloaded last night, and maintaining a vigil around the ship, and along the wharf until an early hour this morning, Provincial Police here to-day gave up the search for Joseph Lockwood, the ex-Toronto policeman and alleged burglar and gun toter. The officers are now convinced that he escaped from the ship and probably swam ashore at Port Arthur after being brought on board in handcuffs at Duluth. If he had been in hiding in some unknown part of the boat, the police point out, he would have tried to get ashore during the night.

Advertise in the Examiner

SHOWER HELD IN HONOR OF MISS WINTERBOTTOM

A very successful miscellaneous shower was held at the home of Mrs. A. J. Lashbrook, when the girls of the Porcelain department of the C.G.E. honored Miss Winterbottom in view of her approaching marriage. The gathering took place on Friday evening, and was attended by much merry-making. At an appropriate time the bride was seated and a toy waggon was drawn in with prettily decorated basket. Little Esther Lashbrook and Edwin Wheeler were charmingly dressed as bride and bridegroom, and a mock ceremony was performed by Bert Lashbrook.

The basket being opened and the articles presented to the bride-to-be she thanked the hostess and guests in a few well-chosen words, although she had been taken completely by surprise.

Refreshments were served and the remainder of the evening was spent in games and music, concluding with the singing of "Auld Lang Syne."

HYDRO TO PAY $5000 DAMAGES

Man Electrocuted in June Last Through Contact of Lighting Wires With High Voltage.

TORONTO, Nov. 20. — (Canadian Press.)—During a heavy wind storm which swept down upon Brighton June last, Leon Ernest Goodrich turned on the electric light in his garage and was electrocuted. His lighting wires had come in contact with high voltage wires of the Hydro Electric Power Commission. At Osgoode Hall to-day Justice Middleton ratified the settlement, whereby the Commission will pay the family $5,000 damages.

It's Confidence That Does It!

Don't Bother Making Plum Pudding

This Year! We carry a Full Line of WAGSTAFF'S Rich, Tasty Puddings, put up in White Delf Bowls, in 1, 2, and 3 Pound Sizes. Try a small one first, and prove their Quality!

CANDIED FRUITS		SUNDRIES	
Mixed Fruits, 4oz.	25c	Grapefruit	4 for 25c
Cherries, lb. 75c—4oz.	20c	Dozen	65c
Pineapple Rings, in Yellow Red, and Green, lb.	90c	Blue Goose Grapefruit, 2 for 25c	
4 ounces	25c	Dozen	$1.35
Ginger Cubes, lb. 90c—4oz.,	25c	Seedless Raisins, 3lb. for	25c
Golden Bantam Corn.		Cooking Figs, 4lb. for	25c
Carll's Golden Sweet Corn, each	30c	Apples, Extra Cooking, 2 Pecks for	95c
Carll's Golden Sweet Corn in the cob, each	65c	Jellies—Nu-Jell, 3 Pkgs. for	23c
		Blended Jam, 4lb. Tin	65c
		Pure Jam, 2lb. Tin	45c

Brown's 100% Whole Wheat Bread —13c—

Porter S. White COMPANY
334 GEORGE ST.
2 Phones 1960, 1961

Apples—Nova Scotia Selects Order a Barrel Now!

THOMAS MEIGHAN
In George Ade's Comedy
"Woman Proof"
CAPITOL — NOW

The Evening Examiner

PROBABILITIES.
Fresh to strong north-westerly to northerly winds, becoming colder to-night.
To-morrow—Fair and colder.

VOL. LIII., No. 119 PETERBOROUGH, WEDNESDAY, NOVEMBER 21, 1923 PRICE THREE CENTS

BLISS CARMAN ☛ THURSDAY - EIGHT O'CLOCK
COLLEGIATE ASSEMBLY HALL — TICKETS, FIFTY CENTS

MAIN LINES OF BRITISH FIGHT CLEARLY DRAWN

Conservative Press is Beginning to Pull Together-Can Electors Be Persuaded?

CHANGED VIEWPOINT

(Special to The Examiner)

LONDON, November 21 (By Wickham Steed, former Editor of the London Times, Editor of The Review of Reviews, Copyright). — The fight is thickening all along the line. The Labour leader, Ramsay Macdonald, yesterday made a triumphal progress by car from London to the West country, addressing crowded and enthusiastic meetings at Slough, Reading, Gloucester, and Bristol.

If the seal of the supporters can atone for the lack of funds, the Conservative hope of taking the Labourites at a disadvantage will be wrecked. Meanwhile, the National Union of Railwaymen voted $50,000 from the union funds as a free contribution towards the election expenses. Local branches of various unions also gave relatively large sums, and the members of the Party generally are contributing one million shillings.

Asquith also started his campaign at Paisley before a crowded hall on the twentieth anniversary of his first attack on Joseph Chamberlain during the Tariff Reform agitation. After a disvaraging comparison between Chamberlain's and Baldwin's political quality, Asquith denounced the election as one of the most discreditable adventures in the whole history of political trickery.

Alluding humorously to the policy of "wait and see," for which he was denounced during the war, the speaker remarked that Baldwin's policy was "vote and see" what would become of the "fumbling, fuzzle-headed, half-hearted projects of a semi-Protectionist Government."

He challenged Premier Baldwin to give the names of trades on the verge of extinction, and alleged that no single industry was endangered.

Prodigal Returned.

In London the Conservative Party killed the fatted calf for the return of the prodigal Birkenhead, whom they entertained at a luncheon at the Constitutional Club. Lord Birkenhead denied seeking office now or in the future, and declared that Free Trade and not Protection was on trial. He regretted that the Prime Minister had not adopted Joseph Chamberlain's entire programme, and instanced the British motor car trade, which Asquith had saved by putting a 33 1-3 per cent. import duty on foreign cars, and urged that the unpreparedness of the Asquith Government for war had been due to the adherence to a system of one-sided (unilateral) free imports.

Lord Balfour begged the Conservatives to bury the past and unite all efforts to get a strong majority, since a bare majority would be insufficient for their purpose.

Austen Chamberlain declared that re-united Liberalism was a much more dangerous enemy than Socialism, and adjured everybody to support the Prime Minister without observations, because even on Baldwin's limited programme it would be possible to achieve more than is yet within sight.

Lords Derby and Robert Cecil, both of whom are moderate Free Traders, also gave the Premier their support in order to promote Conservative unity.

Issues Outlined.

The main lines of the contest are thus fairly drawn. Except North, Rothermere and Beaverbrook, whose papers continue to assail the Baldwin programme directly and indirectly, the Conservative press is beginning to pull together. As the struggle proceeds, the issues will probably be narrowed down to a question as to whether the masses of the electorate can be persuaded that some measure of Protection is a cure for unemployment. There is increasing evidence that the women of the middle and upper classes are attracted by Baldwin's blunt honesty and repelled by Lloyd-George's "tin can" rattling. The Welsh Wizard's big speech in London this afternoon is awaited eagerly.

Twenty-five thousand applications have been made for seats in a hall which does not contain more than 5,000. Lloyd-George is expected to play on Baldwin's admission that Protection will probably involve some rise in prices.

During the pre-war Tariff Reform controversy, such an admission might have been fatal to any Protectionist, but during the war British wage-earners learned that high wages usually leave a margin over the high prices on food and other commodities. Consequently they may not be scared by the "high price" bogey.

All Parties Eager.

The most effective rejoinder to the Prime Minister may come from the Labourites who maintain that in peace time an increase in wages never quite keeps pace with an increase in prices, and that the difference always goes into the pockets of the capitalists.

Whatever the outcome of the campaign, it is now clear that it will be fought amid growing excitement. The resentment at the dissolution of Parliament is now superceded by an eagerness by each Party to turn to their own account the opportunity Baldwin provided.

The result should give a clearer indication of the political tendencies of the English and Scottish electorate than any available since the war.

LIFE ISS CHOOST VUN TING AFTER ANUDDER

BELGIUM UNDER YOKE OF NO FOREIGN POWER

Had Been Neutral In Rhineland—The Foreign Minister Insists That Germany Must Pay Reparations—Would Maintain the Entente.

DEFENDS POLICY.

BRUSSELS, Nov. 21—M. Jaspar the Foreign Minister, made a two hours' declaration in the Chamber yesterday on the Government's foreign policy, defending its action during the past four months recess. His speech contained many formal denials of charges which have been brought against the Government.

The Government, the Minister declared, had observed strict neutrality in the separatist movement in the Rhineland; its representative at Aix La-Chapelle had never obeyed the injunctions of a foreign government Nor was Belgium under the yoke of wardship of France or Great Britain

A Neutral Position

With respect to separatism, the Belgian Government's policy was "to remain neutral and wait until personalities or authorized organizations expressed the will of the country."

The failure of the proposal for an expert committee of inquiry has been a great disappointment to Belgium, which firmly hoped that such a body would be convinced that the world questions of reparations and Inter-Allied debts were indissolubly connected.

The insistence of M. Jaspar that Belgium must receive full payment of reparations evoked tumultuous cheering. He claimed that the occupation of the Ruhr had been a success and added that if the negotiations failed, Belgium and France had the means to make the German magnates yield.

Another burst of cheering came when he recalled that the three Socialist members in the German Cabinet had agreed to the delivery of a passport to the former German Crown Prince.

The Minister's speech was mainly occupied with the necessity of maintaining the entente.

EXPLOSION OF RIVER STEAMER

Captain and Engineer Killed on Monongahela River--Boiler Fragments Blown Ashore.

MORGANTOWN, W. Va., Nov. 21.—(Canadian Press)—Two men were killed and two others narrowly escaped injury when the steamer Marion, of the McClain Sand Company, Point Marion, Pa., exploded in the Monoghalea River, eight miles south of here last yesterday. The victims were Reuben Wishart, 40, captain, of East Millsboro, Pa., and Mack Newcomer, engineer, of Point Marion, Pa. The steamer was destroyed.

The bodies of Wishart and Newcomer were blown from the boat into the rive and late last night had not been recovered. John Crow, fireman, and Ralph Wisden, cook, were working on one of the flat boats the Marion was towing when the explosion and both escaped injury.

Fragments of the boiler were blown to the shore on either side of the river. The steamer settled in about ten feet of water until the keel rested on the sand at the bottom with but a few feet of the spars appearing above the surface.

Officials of the McClain Sand Company stated that the craft had been in commission for 15 years and was valued at $20,000. They could assign no reason for the explosion of the boiler.

HAVE YOU NOTICED.

That although you can read well during daylight that when you use artificial light that the reading becomes blurred and the letters run one into the other? This condition can only be corrected by right glasses. See W. H. Lacey. Optometrist, 410 George Street. Phone 1160.

COAL PRICES FOR THIS WEEK.

POCAHONTAS, EGG, STOVE AND NUT, $14.00 PER TON, KENTUCKY HARD COAL $12.00 PER TON; ANTHRACITE, EGG, NUT AND STOVE, $16.50 PER TON.—HODGSON BROS., PHONE 903.
4d120 4424

BAZAAR,

UNDER THE AUSPICES OF GOLDEN LINK, REBEKAH LODGE, 81, I.O.O.F., WILL BE HELD IN U.F.O. CLUB ROOMS, OVER THE FARMERS' STORE, SIMCOE STREET, ON WEDNESDAY AND THURSDAY, NOV. 21 AND 22, AFTERNOON AND EVENING. TEA WILL BE SERVED.
2d119 4440

CECIL IS STILL A FREE TRADER

Supports the Government Plan to Relieve Unemployment — A Business Proposition.

LONDON, Nov. 21.—The Government received valuable support yesterday from Lord Robert Cecil, who in a farewell speech to his constituents at Hitchin, while frankly admitting that he still was a free trade, said that under the present exceptional conditions of unemploment it was unadvisable to reject without consideration any proposal the object of which was to give the Government greater power to negotiate with foreign countries regarding tariffs.

"Surely to ignore such a proposal would be pedantry gone mad," he declared. "This is a business proposition, not a theological argument."

Lord Roberts argued that it would be no infringment of free trade to adopt preference duties or to take steps to make foreigners admit British goods more cheaply than they do at present. Therefore, he advised his fellow countrymen to give the Government liberty to set forth its proposals, especially as he could find nothing in the programmes of either the Liberal or Labor Parties adequate to remedy unemployment.

Lord Roberts, upon whom a peerage was recently conferred, holds the office of Lord Privy Seal. Denying rumors that he intended to resign, he said he would support the Government as long as it promoted the work of the League of Nations.

GERMANS FAIL IN EFFORTS TO BUY UP OLD WARSHIPS

United States Decides Not to Sell to Foreign Buyers.

HAMBURG, Nov. 21—America's decision not to sell any cast-off war ships to foreign buyers on the ground that such action would minimize war, has attracted much attention in Europe. Several German firms made inquiries in Washington concerning battleships which were to be scrapped, as the vessels were desired by them for the iron and steel they contained.

About the time the policy of the United States government was announced, it was learned here that several battleships upon which construction began during the Czar's regime, but which never were completed, had been sold by the Soviet government to a British wrecking concern to be used as scrap iron, and melted down. Word to this effect came from Petrograd to German shipping companies who were interested in the deal but whom, it appears, were out-bid by the British.

Included in this Russian sale were 15 war ships and 5,000 locomotives, some of which had been the pride of the Russian state railway in the days when the trans-Siberian express was in its prime.

CYCLIST CRASHED INTO AUTOMOBILE

Rex Spence, Coasting Down Smith Street Hill Struck Car and Was Thrown Through Windshield.

Rex Spence, living on the River Road, was removed to Nicholls Hospital last night, following an accident in which he was precipitated through the wind shield of an automobile, sustaining cut to his face.

Roy and Rex Spence were cycling west on Smith street hill, near the Oval, on the left side of the road. They admit they were travelling at a fast rate. G. H. Watson was driving his car east on the hill, accompanied by his wife. He saw the boys coasting down the hill and turned out to the left and stopped his car. Rex Spence turned to the right, crashing into the car with such force as to bend the radiator. He was thrown through the wind shield, breaking both sections and cutting his face. His nose was so badly lacerated that it required several stitches. Mrs. Watson suffered a cut on one hand.

Both boys declare the car was not visible until the cash occurred.

FRANCE FINDS DEARTH OF SHORT DISTANCE RUNNERS

Outlook For a French Olympic Victory Not Very Good.

PARIS, Nov. 21. — The French outdoor 1923 athletic season has just closed, and in the absence of startling performances by newcomers coupled with the necessity of relying upon Antwerp veterans, the outlook for a French Olympic victory in the 100 and 200 metres distances next year is acknowledged by the French Olympic Committee and leaders of the French Athletic Federation as very gloomy. Andre Mourlon, with a mark of 10 4-5 seconds, will be lucky to reach the finals, they declare.

Verquin of Tourcoing and Hirlimann of Strasbourg are the most promising youngsters developed this year, but neither of them has bettered 11 seconds. The former belongs to a football club which plays association football league games each week, which is regarded as likely to take the edge off his form. Hirlimann is a mere stripling and cannot stand hard training.

Cerbonney, Degrelle and Cailleteau, all youngsters, will carry the French hopes in the 200. Cerbonney recently equalled the French record of 22 1-5 seconds for the distance and set a mark of 35 1-5 for the 300, but these times will not win at Colombes. The French, realizing this, are bending every effort to train men for the longer distances, 5,000, 10,000 and the Marathon, in which they hope to make a better showing.

RICHEST WEST NOW IS TRANS-PACIFIC

American Department of Commerce Says the Best Advice Is Still "Go West, Young Man" But There's a Longer Way to Go.

WASHINGTON, Nov. 21.—(Associated Press.)—"East is West" in American trade and the advice "Go West, young man" is still applicable, the Department of Commerce declares pointing out that there is still a new west, rich in undeveloped natural resources and with the capacity to absorb great quantities of American manufactured products.

"Beyond the bounds of the old West lie the oriental and other trans-Pacific countries," the department says. "There the great stretches of East, from Bering to the Indian Ocean, have become the modern West for the American business man. The trans-Pacific countries claim about one-fifth of America's total trade now, and the business is growing. Moreover, all the fundametnal elements that make for sustained growth are there.

"In no quarter of the world is there larger opportunity for the application of America's business energy and acumen than in the trade of the trans-Pacific countries. We need their raw materials, and, for the most part, this buying does not present complications affecting the welfare of our own producers of raw materials. They need our finished products and, getting them, will build up economic structures which for genertaions can absorb more and more of the products of our labratories, our foundries and our factories."

A DANCE

IN THE LAKEFIELD HALL WILL BE HELD FRIDAY, 23RD NOVEMBER. FIVE-PIECE ORCHESTRA. REFRESHMENTS SERVED. COMET BUS WILL LEAVE THE PETERBOROUGH POST OFFICE AT 8.30.
3d122 4485

Desire Revision of Power Treaty

WASHINGTON, Nov. 21.—(Canadian Press)—Revision of the Treaty of 1909 between Canada and the United States regarding the diversion of waters from the Niagara River for power purposes is held to be "desirable" by the State Department, it was said yesterday, on the ground that a more equitable division than that fixed by the treaty now is possible and should be made.

Letters to the State Department from Members of Congress have contained statements that the Canadian Government would look with favor upon a revision of the treaty, but State Department officials explained that no definite action had yet been taken by them for placing the proposition before the Canadian authorities or suggesting that the treaty revised.

DAINTY SHOES, SIZE 14, MADE FOR AFRICAN CHIEF

LYNCHBURG, Va., Nov. 21.—A local shoe company here has just completed and is sending to Africa a pair of No. 14 shoes, veritable schooners, which are to be worn by an African chief, Wembo Nyama, who lives in a village which bears his name.

Requests for the footwear came from Dr. C. P. M. Sheffey of this city, who is engaged there in direction of the Southern Methodist Board.

FIRST KISS WAS FREE, BUT SECOND COST $50

SALT LAKE CITY, Utah, Nov. 21.—When Walter Schew, twenty-three, appeared in the City Court he found he had indulged in a very expensive kiss.

"He's a brute. He forced his attention on me," said the young woman complainant.

"I kissed her once and when I tried to kiss her good night she slapped me," said Schew.

"Fifty dollars or thirty days," said the court, and Schew paid the fine.

GERMANS EAGERLY BUYING FRENCH LUXURIES.

BERLIN, November 21 (Associated Press). — French wines French perfumes, and French food supplies of various sorts came back into the German market with a rush immediately after the announcement of Chancellor Stresemann that the passive resistance in the Ruhr was at an end.

Bills of fare in prominent cafes and restaurants again are being written in French, and all the signs declaring French and Belgians would not be served have been removed.

Most of the larger German hotels and cafes had extensive cellars filled with French wines. Much of this has been sold as Italian or Spanish wine during the passive resistance period, but the Spanish and Italian labels have now been replaced by French labels, and customers who have been clamouring for French wine are happier.

BETTER IF BIRDS IN HAND HAD BEEN IN THE BUSH

OTTAWA, Nov. 20. —(Canadian Press Despatch)—The old proverb that "a bird in the hand is worth two in the bush" was rather rudely disproved in Hull police court today when a fine of $135 was imposed by Judge Roland Millar on John Hudson, an employe of the Royal Ottawa Golf Club, who pleaded guilty to a charge of having 135 partridges illegally in his possession. the specific charge was of keeping them in reserve to sell to different members of the club.

GERMAN MAY AID MARY PICKFORD.

BERLIN, November 21 (Associated Press). — Emil Jannings, well-know legitimate and film actor, has been asked by Mary Pickford to play the role of her father in a new film, work on which will begin on 1st January.

SPORTS AT AMHERST.

AMHERST, Mass., November 21. —United Press. — Contracts have been let for the development of the Hitchcock playing fields at Amherst College. The improvements consist in part in the construction of a new baseball field and fifteen additional tennis courts.

GERMAN SPEED RECORD.

BERLIN, November 21. (United Press.) — An airplane of the German-Russian Aerial Company established a new commercial speed record between Koenigsberg and Moscow, flying the distance in 5½ hours despite heavy fogs and storms. This nonestop flight of 1200 kilometres was made in an average speed of 218 kilometres per hour.

PETERBORO' ENGINEERS HEARD FIRST ADDRESS ON ST. LAWRENCE PLAN

At Annual Dinner Last Night by Special Permission of the Department of Railways and Canals, D. W. McLachlan Explained the Proposed Route — Many Brilliant Speakers.

MOST SUCCESSFUL

Hearty good will and jollity characterized the annual dinner of the Peterboro Branch of the Engineering Institute of Canada held last night in the Empress Hotel, Ross L. Dobbin, president of the local branch was in the chair, and a galaxy of brilliant speakers contributed to the outstanding success of the evening. Prominent among those who addressed the gathering was D. W. McLachlan, M.E.I.C., graduate of McGill University, holder of the British Association Medal in Civil Engineering, and engineer in charge of the proposed St. Lawrence Ship Canal surveys, who explained the scope, difficulties and advantages of the improvements under consideration in connection with that waterway. This is the first official statement made public in an address by a government official, and special permission was sought and obtained by the local branch to have Mr. McLachlan give an authoritative exposition of the diverse proposals now before the Commission.

W. J. Francis, president of the Canadian body of the Engineering Institute, and Fraser S. Keith, secretary, honored the local branch by their presence, and contributed in no small measure to the success of the event. Visitors from several branches of the Institute in Ontario and Quebec brought the greetings of their cities, and representatives of sister professions in Peterboro conveyed their felicitations. G. N. Gordon, K.C., M.P., Deputy Speaker of the House of Commons, represented the Parliament of Canaad.

There was a French flavor imparted to the occasion by the presence of several distinguished Quebec engineers, two of who addressed the meeting in their native language.

Congratulations were showered upon the Peterboro branch and upon the management of the Empress Hotel for the excellent programme and the splendid cuisine which marked the dinner, and return invitations were extended by representatives from other branches.

W. J. Fracnis.

Mr. Francis, the third Peterboro man to be elected president of the Canadian Institute, congratulated the local branch on the reputation it holds throughout Canada. The business-like undertakings of this branch he declared, are a source of gratification to the Council of the Institute. "The Engineering Institute of Canada is a very different body to-day from what it was a few years ago. The forerunner of the present organization was a Canadian Society of Civil Engineers, in 1887. Gradually the body changed from a purely technical body to one with a very much wider scope.

The objects now are: To develop and maintain a high standard in the engineering profession, to facilitate the acquirement and dissemination among members of information regarding their profession; to advance the social and economic life of its members, to enhance the usefulness of the members of the Institute to

(Continued on page 9.)

WOOD.

EXTRA GOO HEMLOCK SLABS CUT 12 INCHES LONG, $6.50 PER TEAM LOAD, EXTRA GOOD MAPLE SLABS, CUT 12 INCHES LONG, $9.50 PER TEAM LOAD, PHONE 650. PURDY MILLS.
6c124 4454

MR. H. WAGGONER, HAWAIIAN TEACHER OF THE CONSERVATORY OF MUSIC, HAS RETURNED TO THE CITY, AND WILL BE AT PETERBORO MUSIC STORE ON THURSDAY FROM 4:30 TO 6.00 O'CLOCK TO MEET HIS PUPILS PREPARATORY TO AGAIN TAKING UP HIS CLASSES AT THE CONSERVATORY.
2d120

GIRLS' WELFARE WORK.

MISS EMILY MOHR, GENERAL SECRETARY OF THE BIG SISTER ASSOCIATION OF TORONTO, WILL DELIVER A FREE LECTURE ON HOME BUILDING AND GIRL WELFARE WORK ON FRIDAY AT 8 P.M., IN THE CHAMBER OF COMMERCE BUILDING.

BUY HARDWOOD NOW.

BUY YOUR HARDWOOD CUT 12 INCHES, $12 AND $13 A CORD, DELIVERED TO ANY PART OF THE CITY. MIXED WOOD $4.50 AND $5.50. MIXED FOUR FOOT WOOD, $8.75 CORD.

W. H. BAKER, PETERBOROUGH PLANING MILL, DUBLIN STREET. TELEPHONE 1452J
f.m.w.-124-4134.

REPORT 130 MEN KILLED AT BONN

No Official Confirmation of Story of Sanguinary Clash of German Factions

DUESSELDORF, Nov. 20.—The Separatists in their fight with the Loyalists near Bonn last Saturday lost 130 men killed, and in addition were completely routed. The peasant Loyalists literally annihilated the band of Separatists who invaded their territory in an attempt to detach it from the Reich and set up a Rhineland Republic, according to a despatch to the Duesseldorf Nachrichten. It is asserted that the peasants, infuriated over the attempt of the Separatists, attacked them with axes, scythes and other farm implements.

There is no confirmattion from any source of the report contained in the Nachrichten despatch. The local delegate of the Inter-Allied Commission says there is reason to believe the report, which refers to last week's fighting near Suebengierge, is greatly exaggerated. Originally it was stated that 23 persons had been killed in the fighting.

DEATH OF NOTED GERMAN BANKER

President of Reichsbank Prominent During the War — Died of Heart Disease.

BERLIN, Nov. 21.—(Canadian Press)—Dr. Rudolf E. A. Havenstein, president of the Reichsbank, died yesterday from heart disease.

He reached the zenith of his career during the war, when, in the popular estimation he ranked next to Von Hindenburg as a purveyor of the sinews of war. He was an old style Prussian functionary with all the latter's merits and faults His critics hold him to blame for his obstinacy in not exhausting all possible means to prevent the mark from falling into the abyes.

Havenstein started his career as a lawyer and later occupied various high posts in the Prussian Finance Ministry; then, in 1907, he became president of the Reichsbank, when the importance of that institution had considerably waned owing to the active competition of other banks but the following year he laid down a new policy, reassuring for the Reichsbank a leading place.

Civic honors and degrees were heaped upon him during and after the war, but when the monetary inflation became more acute and profiteers reaped big profits at the expense of the community he was severely attacked for stubbornly refusing to release the Reichsbank's gold, except in favor of the Ruhr campaign. His position became more and more difficult, but he never wavered in his purpose and died virtually in harness.

Dr. Havenstein's successor will probably be Dr. Hjalmar Schact, Currency Commissioner of the Reich and Managing Director of the Darmstaeder Bank.

LAKEFIELD BALL.

COMET BUS WILL LEAVE POST OFFICE AT 8:30 O'CLOCK, FOR DANCE IN LAKEFIELD.
1d120 4475

Little dogs and cats may stray, "Lost" ads find them right away.

WRITE A WANT AD

If inconvenient for you to call at the Examiner Office, 'phone 1900 and we will call for the advertisement and give you the cash rate, 1c per word, figure or letter first insertion. 1-2c. per word for subsequent insertions.

Classified Advertising, Cash.

LIVE STOCK FOR SALE

FOR SALE—SEVERAL GOOD COWS. Apply R. J. Deck, R.R. No. 5. 3d-122-4483.

POULTRY AND EGGS

FOR SALE—S. C. WHITE LEGHORN cockerels, exhibition strain. Apply 458 Driscoll Terrace. 3d-122-5706.

15 YOUNG PULLETS FOR SALE. Apply Wm. Moher, 238 Caddy street, East City. 3d-122-5705.

FOR SALE — BRONZE TURKEYS, breeding stock, from 1st cross between wild gobbler and 1st prize mammoth bronze hens. Raise more and stronger poults with one of these birds. Write for prices to D. Beck, R.R. No. 3, Peterborough. 3d-122-4469.

BOARDERS WANTED

BOARDERS WANTED— TWO GENtlemen boarders. Apply 535 Aylmer street. 3d-120-5671.

AUTOS FOR SALE

FOR SALE—FORD ROADSTER AND good strong box. Bargain for cash. 'Phone 888W. 3d-120-5665.

FOR SALE— McLAUGHLIN BUICK, in A1 shape. Apply B. Lucas, 586 Wolfe street. 'Phone 1082W. 3d-120-5657.

ARCHITECTS.

W. & WALTER R. L. BLACKWELL—Architects. Office, Bank of Commerce Building, corner of Hunter and Water Streets. Telephones, Office, 1300J; Residence, 1272.

JOHN HORNSBY—Arichitect. Plans prepared for Monumental, Commercial and Domestic Buildings. Office, 332½ George street.

BARRISTERS AND SOLICITORS

GORDON & O'BRIEN — Barristers, Solicitors, Notaries. Money to loan on easy terms. Special attention to Patents and Trade Marks Phone 219. G. N. Gordon, K.C., M.P., J. A. O'Brien.

S. T. MEDD—Barrister, Solicitor, Notary. Office over the Dominion Bank, corner of George and Simcoe streets. Telephone No. 22. Private funds to loan at current rates upon easy terms.

PECK, KERR & McELDERRY, Barristers Solicitors and Notaries. Office, Water street, Peterboro. Money to loan at the lowest current rates of interest on easy terms of payment. E. A. Peck, F.D. Kerr, V. J. McElderry.

O'CONNELL & CORKERY, Barristers, Solicitors and Notaries. Money to loan at the lowest current rates of interest. Daniel O'Connell, John R. Corkery, Hunter street, two doors west of the Post Office.

DUMBLE & JOHNSTON—Barristers, Solicitors, etc. Office, over the Toronto Savings and Loan Company, George Street. D. W. Dumble, K.C., W. Johnson.

A. E. DIXON—Barrister, Solicitor, etc. Office, Hunter and George streets. Entrance next to Madill's drug store.

HALL & HALL—Barristers, Solicitors and Notaries Public, Hunter street Peterborough next to St. John's Church. Money to loan at the lowest rates of interest. E. H. D. Hall. Basil D. Hall.

MOORE & WEARING—Barristers and Solicitors, 403 Water street, opposite the Post Office. Money to loan at the lowest current rates of interest. Jos. Wearing, M.A.

R. R. HALL—Barrister, Solicitor, etc. Peterboro, Ont. Office, corner of Hunter and Water streets, over the Canadian Bank of Commerce. Trust Funds to loan on easy terms of payment.

JAMES FORDYCE STRICKLAND—Barrister, Solicitor, Notary Public. Money to loan. 375 Water street, Peterboro. Phone 191.

WILFRID F. HUYCKE, Barrister, Solicitor, Notary Public. 395 Water street. Telephone 239.

MEDICAL.

DR. BUCHANAN, F.R.C.S. Edinburgh; M.R.C.S., Eng.; L.R.C.P., London. Eye, Ear, Nose and Throat Specialist. Hours, 9-11, 2-4 p.m., and 7-8 p.m. 'Phone 519. Office, corner Water and Murray streets.

T. GEORGE LOUDON, M.D., C.M., Physician, Surgeon and accoucheur. Office, 201 Brock street. Phone 1868. Office hours, 9 to 11 a.m., 2 to 4 p.m., 7 to 8 p.m.

DR. C. C. CRAGG—Eye, Ear, Nose and Throat Specialist. Office 295 Charlotte street, formerly occupied by Dr. Neal. Hours—9-11 a.m., 2-4 p.m., 7-8.30 p.m. Telephone: House 980J, Office 2185.

MONEY TO LOAN.

We have funds to loan on Real Estate Security at the lowest rates. GORDON & O'BRIEN. Phone 219.

MONEY TO LOAN ON IMPROVED farm and city property. Apply Hall and Hall, 116 Hunter street, Peterborough. 26d-67-733.

OSTEOPATHY.

DR. BRUCE E. MARSHALL—Osteopathic Physician. Office, 242 Hunter street. Hours 9 to 11, 2 to 4 p.m., 7 to 8 p.m. Telephone 116.

DR. WILL A. SETTLE—Osteopathic Physician. Office in Crown Apartments, 124 Hunter street. Corner Water and Hunter streets. 'Phone 649. Office Hours, 9 to 11 a.m., 2 to 5 p.m. and 7 to 9 p.m.

INSURANCE.

J. O. FIFE—209 Barrie Bldg., Peterborough. Ont., representing Manufacturers Life Ins. Co. 'Phone 803, Residence 735W.

FRANK A. BLACK—209 Barrie Bldg., Peterborough, Ont., representing Manufacturers' Life Ins. Co. 'Phone 808. Residence 2230.

HOUSES, REAL ESTATE

HERE IS AN EASY CHANCE TO get set for the winter. 7 roomed brick house, all modern, with winter's coal in. All furnished. Central. Will sell or rent cheap. Apply 344 King street. 3d-19-21-23-5650.

SITUATIONS VACANT

$1 HOUR AT HOME. WRITE SHOW cards. No canvassing, particulars free. Kwik Show Card System, 93 Bond, Toronto. 22d-22-23-24-25-26-27-29-30-31-2-5-7-9-12-14-16-19-21-23-26-28-30—4027.

WANTED

WANT TO SELL—HOLSTEIN CALF, coming in April. Apply No. 544 Donegal street. 3d-122-5699.

WANTED TO BUY—SMALL MOTOR boat, in good running order. Call at 162 Antrim. 3d-122-5702.

WANTED TO RENT—A PIANO FOR 3 or 4 months. Apply Tel. 1674F. 3d-121-5619.

WANTED — NEW MILKERS AND springers. Must be Holstein or Ayrshires. Also calves, sows and live geese. Will pay highest price. Apply N. Merson, 249 Euclid. 'Phone 1880W. 3d-122-5704.

WANTED — BOY FOR ADOPTION. Little boy about two years old will find a good home if his people will get the address of the advertiser from the Examiner Office. 2d-121-5701.

BOARDERS WANTED

BOARDERS WANTED—ROOM AND board for ladies or gentlemen. Within five minutes' walk of Clock Works. Apply 'phone 1636W. 6d-120-5599.

BOARDERS WANTED—NEAR C.G.E. and De Laval. All conveniences. Apply Examiner for address. 3d-121-5691.

HELP WANTED—Male

MAKE MONEY AT HOME—$15 TO $60 paid weekly for your spare time writing showcards for us. No canvassing. We instruct and supply you with work. West-Angus Showcard Service, 29 Colborne Bldg., Toronto.

WANTED— TRAVELLER OR BUSINESS man for first-class room. Very central. Apply Examiner for address. 3d-120-5668.

WANTED— ASSISTANT SALESMAN for home furnishing department. Apply to Robert Fair & Co., Ltd., 383 George street. 3d-122-4472.

AGENTS WANTED

AGENT WITH CONNECTIONS TO handle staple lines of well established houses. Good opening for right party. Room 113 Richardson Bldg., Toronto. 2d-120-4456.

LIVE AGENT WANTED IN PETERborough for Watkins 150 Products. Direct to home. Write The J. R. Watkins Company, Dept. KS, Hamilton, Ontario. 12d-124-5527.

AGENTS WANTED, EITHER SEX, for Peterborough and district, to sell Brushes, Mops, etc. For interview, see Mr. Marshall, Empress Hotel, Peterborough, on Thursday or Friday this week, or write Perfection Sanitary Brush Co., Toronto, for particulars. 2d-121-4480.

FOR RENT

A HEATED APARTMENT TO RENT, centrally located. For particulars, apply J. F. Strickland's Law Office, or 'phone 191. 6d-124-4409.

FOR RENT — NO. 387 WATER street. Suitable for office or store, (heated) Immediate possession. Apply 437 George street. dtf.

FOR RENT—HEATED OFFICE ON George street. Apply 437 George street. dtf.

FOR RENT— NO. 162 CHARLOTTE street, (near George). Suitable for store or office. Apply 437 George street. dtf.

ROOMS TO RENT—APPLY BOX 5608, Examiner. 6d-121-5608.

FOR RENT—HEATED APARTMENT. Grand Central Building. Immediate possession. Apply 437 George street. dtf.

FARM TO RENT — 100 ACRES, 7 miles from city, in Otonabee, fine land, fall ploughing done, 8 acres fall wheat in. 7 roomed brick house. Immediate possession. Apply 282 George street, Opera House block. 4d-123-5695.

HOUSE TO LET—PARTLY MODERN. 'Phone 1749J. 3d-122-5696.

TO LET—STORAGE FOR FURNIture. 162 Smith street, Apartment A. 6d-124-5680.

TO RENT—2 ROOMS, FURNISHED, suitable for roomers or light housekeeping. 558 Water street. 3d-120-5653.

TO RENT—5 ROOMED HOUSE ON Braidwood avenue. 'Phone 1944M. 3d-122-5697.

TO RENT— WHOLE UPSTAIRS, heated. Good locality. McCannan, Simcoe street. 3d-120-5644.

TO RENT—GARAGES. CENTRAL. 'Phone 613. 3d-120-5667.

TO RENT — NEW SIX ROOMED house, south end. 'Phone 1903J. 3d-120-5643.

TO RENT — 5-ROOMED APARTments, central, $30 and $35. House on Pearl avenue $40. McDonnel street $25, Edinburgh $17. 'Phone 1002. 3d-121-4462.

TO RENT— NO. 173½ SIMCOE ST. Suitable for store or office. Immediate possession. Apply 437 George street. dtf.

FOR RENT — IN PRIVATE HOME, three partly furnished rooms, heated, suitable for couple or business girls. Very central. Apply Box 5649, Examiner. 3d-120-5649.

HOUSES, REAL ESTATE

FOR SALE— AT A LOW FIGURE, and a real good investment, with the General Electric coming here, 20 acre farm with buildings, on the border of the city, in south end, very suitable for market garden. Building lot, or factory. An opportunity in a life time for the right person or persons. 'Phone 1002. 3d-121-4461.

LOST

LOST — LADY'S UMBRELLA, ON Thanksgiving Day; (folding). Reward. Finder please leave at Examiner. 3d-120-5646.

LOST—ROSARY, IN REGENT THEatre or Hunter and George streets, Saturday, Nov. 10. Finder please leave at Examiner. 3d-120-5647.

POULTRY AND EGGS

WE SPECIALIZE IN CRATE-FATtened chicks; write for special price list; goods paid for daily. WALLER'S, 693 Spadina, Toronto. 77d-155-4537.

NOTICE

F. BARRETT—CONTRACTOR AND builder, alterations and repairs—hardwood floors. 72 Benson avenue. Phone 1764J. 26d-712-554

NOTICE—HENRY BROS., CARPENters and builders. Estimates given on new and repair work. Hardwood flooring a specialty. 'Phones 1024 or 2009W. 148 Murray street. 78d-175-1909

NOTICE—CHIMNEYS AND FURnaces cleaned. Phone 1851W.

NOTICE—WINDOW CLEANING. J. A. Foster, 'phone 1763J. Storm windows put up. 12d-122-5468.

WILL THE PARTY WHO TOOK rugs from car on Romaine street Sunday night, return same to 105 Lock street and save further trouble. 3d-120-5669.

WILL THE PERSON WHO TOOK the bicycle from entrance to market building return same or leave at police station, thereby saving trouble. 3d-120.

FOR SALE

AUCTION SALE STOCK AND IMplements, of H. E. McKenzie, R. R. No. 3, Peterborough, on November 22, at 1 o'clock. Jas. Roddy, auctioneer. 4d-120-5636.

FOR SALE— A BEAUTIFUL IVORY baby carriage. Apply 201 Stewart street. 3d-121-5690.

FOR SALE—ALL KINDS OF HOUSEhold furniture. Apply 267 King street. 3d-121-5685.

FOR SALE—APPLES, SPYS, STARKS, Baldwins, Russets. From well sprayed orchards. Phone 544 r 1-3. 3d-120-5670.

FOR SALE—A WILTON RUG; ALSO Persiam Lamb scarf. Apply 265 Park street. 3d-121-5677

FOR SALE—16 FT. CANOE MOULD. 281 Prince street. 3d-120-5648.

FOR SALE — GENT'S WHEEL, practically new. A good buy. Apply 544 George street. 3d-121-5687.

FOR SALE—CHEAP, SMALL CHESterfield suite. Apply 220 Wolfe street, mornings or evenings. 3d-122-5700.

FOR SALE — TWENTY BARRELS good Spy apples. $5 per bbl. Apply 131 Brock street, Cor. Water and Brock. 3d-122-5694.

FOR SALE — PARLOR SUITE AND walnut hall rack. Apply 535 Aylmer street. 3d-120-5672.

FOR SALE— ONE BADGER STOLE and muff, practically new. Apply at Examiner for address. 3d-121-5692.

FOR SALE—HIGH GRADE PIANO, in good condition. Has beautiful tone. Price $250.00. 'Phone 993r3-1. 6d-124-5693.

IMMORTALITY CERTAIN AND A real world beyond is shown in Swedenborg's great work on "Heaven and Hell." Over 400 pages. Only 25c. postpaid. O. W. Law, 486 Euclid Ave., Toronto. 4d-17-21-24-28-4431.

FOR SALE— GRAND JEWELL Heater, in good condition, cheap. Aply 870 George street. 3d-121-5681.

FOR SALE — GUITAR, UKELELE, mandolin. 'Phone 613. 3d-120-5666.

FOR SALE — VERY REASONABLE, one dining room set, 9 pieces. It was only used for two months. Apply at 440 George street. 3d-120-5662.

TWO GRADES STOVE LENGTH hardwood, $12 and $13 cord. Mixed wood $4.50 and $5.50 load. W. H. Baker, Peterborough Planing Mill, Dublin street. Telephone 1452J. 26d-145-4479.

FOR SALE— 7 PIGS, ABOUT 3 months old. Edward Kimball, R. R. 3, Keene. 3d-121-5689.

FOR SALE — VIOLIN, ANTONIUS Stradivarius. 20 dollars. Apply 211 Bethune street. 3d-120-5655.

FOR SALE— HAPPY THOUGHT range, with water front; in good condition. Apply 533 Downie street. 3d-120-4444.

FOR SALE — HARNESS, BUGGIES, robes and cutters. Apply Dr. F. L. Robinson, 227 Charlotte street. 12d-121-4326.

FOR SALE—KITCHEN SIDEBOARD, $4; chest of drawers, $4; hall rack, $5; kitchen and dining room furniture, mahogany parlor suite, rockers, dressers, iron beds, toilet sets, couch, heater and other articles. Apply 69 Aylmer street, near Perry. 3d-120-5652.

WOOD FOR SALE — HARDWOOD slabs, cut 12 in., per ½ cord, $6.00; hardwood, cut 12 in., per 1-2 cord, $7.00; hemlock slabs, cut 12 in., per 1-2 cord, $5.00. All wood dry. J. F. Gray, 'phone 393. 6d-123-5658.

SPECIAL SERVICES AT MILLBROOK

MILLBROOK, Nov. 20 — Sunday marked a red letter day in the evangelistic campaign being carried on under the joint auspices of the Presbyterian and Methodist churches, with Rev. H. Arthur Barton, Ottawa, in charge. Four public services made a heavy day for the evangelist, the congregations increasing in numbers until at night the gallery was required for their accommodation.

The solo, "He Watches Me," sung by Rev. S. T. Tucker at the morning service was much enjoyed. Following his usual custom, Mr. Barton gave his Scripture lesson, Psalm 34, from memory, its verses coming out with a new meaning as they were given proper expression and emphasis. The subject was, "A Choice That Made a Great Leader," with Hebrews 11:25, "Choosing rather to suffer affliction with the people of God," as the text. With two paths before him—sensual self-seeking, wealth, royal status, or to do the will of God and be the leader of Israel, Moses made the great decision: "Good-bye, Pharaoh, my lot is cast in with Jehovah and His people," and as a result his memory is imperishable. As a legislator even Blackstone has been helped by the Hebrew lawgiver in the compilation of his legal code, and from this one standpoint of his greatness the destinies of mankind have been helped extensively and permanently, probably more than by any other purely human individual in the annals of the world.

Character is built largely by our choices; shall I, or shall I not? There are three choices that mould the eternal destiny of a soul—that of occupation, a life partner, and a life leader. "The world is written all over with sadness sadness because of mistakes in connection with these things. Human wrecks hit the shore every day because Satan was chosen for pilot and guide instead of Christ."

Entering the Christian life a lot in God's Kingdom is given each for cultivation. What is your spiritual lot like this morning? Weed-packed, or fruit-decorated? Conversion does not mean the end of the struggle but simply marks the beginning of the tussle with spiritual enemies.

There are choices within choices in married life and in church life. Shall respect and affection make a man choose to spend his evening with his wife at home rather than at the club? Shall a Christian attend lodge meetings, or prayer meetings? "Fraternal orders spring out of the warp and woof of the church after all." There are pleasures in the palaces of sin but there is an awful sting in them and they become just one big question mark when one is overcoming the results of dissipation. It is equally true of coarse or refined sins that they have a trick of losing their power to satisfy. On the other hand 'spiritual peaches never pall upon the taste. There is no market for wild oats," but the pleasures of godliness grow brighter and stronger as the unclouded glory of the Creator and Redeemer is revealed. "The clearer the impression, the more intimate the fellowship; the more sensible the presence, the greater the delight. There is nothing like God. The Kingdom of God cannot come as soon in this world unless you do your part."

After addressing a meeting of the combined Sunday schools at 3:00 P.M., Rev. Mr. Barton conducted a gathering for men in the town hall, his opening request being that "any ill-will shall come to ashes during our hour of fellowship together." Reading (from memory) part of the Sermon on the Mount for a lesson, the speaker concluded by reciting Kipling's "If," with dramatic effect, and one could not doubt, accomplishing the helpful purpose he had in view.

A solo, 'Drifting," by Mr. F. N. Alcorn, and a "Prayer of Purity" by Mr. Barton, preceded the address for which the speaker chose as his text, "The Stone Soldier, With the Gun Front of Him, That Adorns the Front of Th's City Hall." His father having been an amateur artist, Mr. Barton had been privileged to study beauty of form and complimented the community upon their taste in choosing a memorial.

That we are in danger of forgetting the lessons which the war taught us was the main thread running through an address marked by eloquence and an underlying sense of the deep spiritual values of life. What does the monument say to us? Beware the next war; boost the League of Nations, in connection with which point the speaker scored the United States because "she has not yet shown herself Christian enough to enter the League." Beware also of compacency lest Job's sarcastic remark, "No doubt ye are the people and wisdom will die with you," be again applicable to Canada, Britain, and the States as it was in pre-war days. "When the caveman looked out from under German helmets civilization slipped back in a night ten thousand centuries."

Since the Armistice we have reached a mountain peak as to scientific investigation, but have sagged morally, and the only way to improve matters is to face facts. The assets of a community do not consist in its fine buildings, etc., but in the character of its citizens and co-operation in business, church and civic affairs alone will help to build manhood and kill selfishness. "Every brand of sin is rooted in the muck of selfishness. A man may be a giant in business, but a toothpick as far as spreading the principles of Jesus Christ is concerned. Brotherhood is a new continent, spiritually, which we are only just discovering and Jesus Christ needs you men to help build a democracy which will honor the personality of every man, for personality is a sacred thing more valuable than automobiles, wealth, industrial prosperity, fine houses, or fame. Though you may have to sweat entally to to come to convictionn through the tunnel of doubt, keep an open mind to adapt the old truths to the new conditions of a new age. Spiritual Columbuses are persecuted today. Have you "flunked yellow" in the fight against secret sin, or in the battle for civic righteousness? Try Christ, He'll make a new man of you."

Rev. G. S. Gervan had charge of the song service on Sunday evening, the quartette, "Have Thine Own Way, Lord," contributed by Mr. and Mrs. H. W. Johnston and Rev. G. S. and Mrs. Gervan, being particularly appreciated. The large congregation gave undivided attntion as Evangelist H. Arthur Barton developed his subject, "The Successful Fool" from the 12th chapter of Luke's gospel. "Beware of living for what you can get, rather than for what you may become."

"A successful life depends largely upon right relationships. If farming be your occupation fail not to link Christculture with agriculture. The doctrine of human depravity has been overworked, there is an embryo Jesus in the worst of men. Only a fool would make a bargain with Satan to sell the moral and spiritual nature for wealth and pleasure, since he cannot guarantee one hour of life in which to enjoy these material gains. Soul waste is the greatest sin under the stars. God says, 'Fool,' while we say, 'many years.' Your opinion of yourself may be one thing, and God's opinion a very different thing. Some people seem to regard Christianity as a bitter pill they had better swallow before they die to escape swallowing a bitterer one just after death. If God sees the plant of real penitence growing in a human soul He pardons that soul then and there."

HELP WANTED—Female

A RARE OPPORTUNITY FOR CITY; country ladies and men desiring plain home sewing. Any sewing machine. No canvassing. No trifiers apply. Send twelve cents for sample prospectus. Home Employment System, Avon, N.J.

WANTED — IMMEDIATELY, GOOD general to leave city. Must be good cook. Apply Room 87, Empress Hotel, between 7 and 8 in the evenings. 3d-121-4466.

WANTED — YOUNG GIRL FOR light housework and care of child. Apply Examiner. 3d-121-5682.

WANTED — A GIRL ABOUT 18 years, for temporary work. Some business experience preferred, but not essential. Good wages. Reply, giving 'phone number to Box 5698, Examiner. 1d-120-5698.

YOUNG LADY WANTED FOR VICtrola Department. One who can play the piano. Apply to Manager, Heintzman Hall, Royal Bank Building. 3d-121-4451.

WORK WANTED

POSITION WANTED—YOUNG LADY wishes position as housekeeper for elderly gentleman in city. Examiner for address. 9d-127-5684.

WORK WANTED—BY THE DAY OR by the hour, by a young married woman. Call at 558 Water street. 3d-121-5683.

WORK WANTED— EXPERIENCED housekeeper wishes position in adult family. Apply Examiner. 4d-120-5637.

WORK WANTED—WIDOW, SCOTCH, wishes offices to clean. Honest and trustworthy. Apply Examiner. 3d-120-5654.

WORK WANTED— IF YOU WANT your sewer dug or water connection from street line, or sewers plugged. Jimmy Skates, 656 Reid street. 'Phone 1750W. 3d-122-5703.

WORK WANTED—ENGINEER WITH third class papers desires position. No objection to firing. Apply Examiner for address. 3d-120-5664.

STORE COMPLEXION NOT INJURIOUS, IF?

Those who can remember fifty years back will recall that Canadian women then had the clearest and ruddiest complexions that real beauty could tolerate. To-day how rare it is to see a clear and rosy skin. The cause is improper food. Then women ate no "denatured" white flour, prepared or refined cereals or white sugar sweets, for they were not known. All these foods are "Excess Acid," because their alkaline salts are largely removed in milling the grains. This makes the blood acid, and these acids are thrown out mostly by the skin, which irritates it, dries it, makes it shiny pimply, and murky. If women would use very much more brown flour and brown whole grain cereals, milk, nuts, beans, eggs, leafy vegetables and fruits, all excess alkali foods opposite of acid) and less acid-forming white flour, refined cereals, meats and sweets, they would again have beautiful skins and store complexions would not injure them.

Roman Meal is 400 parts in each 1 000 parts "Excess Alkali," the only alkaline cereal sold to-day. It clarifies and softens the skin because it keeps the blood normally alkaline, free from irritating acids which must find a way out of the blood by the pores of the skin or kill the body that retains them.

Roman Meal makes delicious porridge. Muffins made from it "melt in your mouth." And for the sake of your children and your own well-being, you should always mix Roman Meal with your white flour (at least 25%) to restore valuable properties lost in making white flour.

LATEST STYLES IN HATS, PLAIN

When Going to Opera or Hop It Is Needed Only to Arrange Your Locks In the Most Becoming Fashion.

By MARIAN HALE.

NEW YORK, Nov. 20—Up to this season we have not had to worry about putting an appropriation for the evening hat into our clothes budget.

Before going to the opera or hop or whatever function seemed to call for a display of our evening finery we needed only to arrange our locks in the most becoming fashion and concentrate the expense on the gown and wrap.

This season promises to be different, for the evening hat is back and because of its novelty designers are inclined to make the most of it.

The evening chapeau may be just a glorified framework of beads, preferably pearls, jet or rhinestones, with much hair revealed.

It may be a turban of gorgeous gold or silver cloth, draped becomingly about the face and minus a crown, so that the well brushed hair may be revealed.

It may be some novel variation of the bandeau or a headdress of feathers and lace, or a ruffle of black lace wired to make a wide frame for the face.

In Paris, where the cloche hat is so firmly established in the favor of the fashionable woman, this model is also developed in evening models of satin or metal cloth with a huge bow of maline or lace perched in the middle of the crown to give an effect of airiness and fragility.

Frequently the hat is the pointof concentration for all the color of the costume, and brilliant greens, American beauty and sapphire blue turbans are most effective with the black velvet and satin-backed crepe gowns that are so prevalent.

The Egyptian effect, although it has been greatly overworked, is decidedly not passe when it comes to headdresses, and jeweled bands with jeweled medallions and drops over the ears are seen on some of the most fashionable women of New York and Paris.

Another pleasing effect is the Russian cap with a shaped band encrusted with jewels, mounted on a sort of skeleton crown of velvet or gold or silver cords.

With nearly all types of evening hat the hair is worn as sleek and highly polished as possible, and all effects of softness are obtained by the hat rather than with the hair.

INDIGESTION, GAS, UPSET STOMACH

Instantly- "Pape's Diapepsin" Corrects Stomach so Meals Digest.

The moment you eat a tablet of "Pape's Diapepsin" your indigestion is gone. No more distress from a sour, acid, upset stomach. No flatulence, heartburn, palpitation, or misery-making gases. Correct your digestion for a few cents. Each package guaranteed by druggist to overcome stomach trouble.

GERMANY SECOND IN SHIPBUILDING.

Meantime, the United States Is Building Practically Nothing and Standing in Sixth Place.

(By GUS. M. OEHM)

BERLIN, Nov. 21 (United Press). —Germany is making rapid strides to regain her place in the shipping world—standing second only to Great Britain in the amount of tonnage in course of construction.

Meantime, the United States is building practically nothing, standing in sixth place, with Italy, France and Holland following Germany in the number of tons now being built.

According to Lloyds quarterly Great Britain and Ireland had on Sept. 30, 1,271,195 tons of shipping under construction, 76,000 tons less than at the end of the previous quarter year. Compared with the amount of one year ago it is 345,000 tons less. To this should be added 242,000 tons, because the strike of the blacksmiths caused the cessation of work on this amount.

The rest is 1,029,000 tons which are actually under construction, the lowest figure Lloyds register has shown in fourteen years. Before the world war the average yearlyamount was 1,890,000 tons. During the last quarter 66,474 tons were launched, against 239,373 tons in the quarter before. The new start of building ships amounts to 111,860 tons, against 241,283 tons in the quarter before.

In other countries at the end of September, 1,106,502 tons were under construction, which is 50,000 tons less than in the last quarter. For the chief countries the following figures are stated:

Great Britain	1,271,195 tons.
Germany & Danzig	345,983 tons.
Italy	145,423 tons.
France	142,660 tons.
Holland	104,491 tons.
United States	99,383 tons.

Only 227,549 tons were launched, 100,372 tons were started. The last figure is said to be inaccurate, as no accurate figures could be had from Germany. The world tonnage being under construction amounted to 2,052,000 tons, which is 1,394,000 less than the highest pre-war figure of June 30, 1913.

Italy is reported to have a surplus of 300,000 people to send abroad this year.

Easy to Take—Quick to Relieve
SANTAL CAPSULES MIDY
CATARRH of the BLADDER
Safe, Successful
Each Capsule bears name MIDY
Beware of counterfeits

RAILWAY TIME TABLES

CANADIAN NATIONAL RAILWAY.
All Trains Daily Except Sunday.
(Corrected to date.)

No. 91—7.10 a.m., for Lindsay and Toronto.
No. 96—8.10 a.m., for Port Hope and Toronto.
No. 93—8.23 a.m., for Lindsay, Blackwater Junction, Orillia, Midland, North Bay and Toronto.
No. 98—8.25 a.m., for Hastings, Campbellford, Belleville and points on the main line east.
No. 369—8.30 a.m., for Lakefield.
No. 92—12.02 a.m., for Lindsay, Port Hope, Toronto, Buffalo, making connections with the International Limited for London, Detroit, Chicago and Ottawa.
No. 100—12.15 p.m., for Hastings, Campbellford, Belleville and Ottawa.
No. 371—12.25 p.m., for Lakefield.
No. 95—5.34 p.m., for Lindsay, Orillia, Midland, North Bay and Toronto.
No. 99—8.19 p.m., for Lindsay.
No. 94—9.10 p.m., for Port Hope, Montreal and Boston. Carries sleeper for Montreal.

CANADIAN PACIFIC RAILWAY.
(Corrected to date.)

GOING EAST—
11.59 a.m.—Norwood, Havelock, Bonarlaw, Tweed, Perth, Smith's Falls, Kingston, Ottawa, Montreal and intermediate points daily. On Sunday this trains proceed east only as far as Havelock.
8 20 p.m.—Indian River, Norwood, Havelock, Tweed. Daily except Sunday.
12.03 a.m.—Havelock, Tweed, Kingston, Perth, Smith's Falls, Montreal, St. John, Boston and New York. Daily except Saturday.
1.55 a.m.—Havelock, Tweed, Kingston, Perth, Smith's Falls, Ottawa.

GOING WEST—
5.16 a.m.—Myrtle, Toronto, Guelph, Goderich Hamilton, Galt, Woodstock, St. Thomas, London, Chatham, Detroit, Chicago and New York. Daily.
6.01 a.m.—Toronto (Yonge Street), Hamilton, Owen Sound, Teeswater and intermediate points. Daily except Sunday.
7.35 a.m.—Toronto, Hamilton, Brantford, Buffalo, Rochester, Boston, New York, Galt, Woodstock, London, Chatham, Detroit and intermediate points between Peterboro and Toronto. Daily except Sunday.
9.35 a.m.—Bethany, Lindsay, Orillia, Port McNicol and intermediate points. Daily except Sunday.
3.50 p.m.—Toronto, Hamilton, Brantford, Buffalo, New York, Galt, Woodstock, London, Windsor, Detroit, Chicago and intermediate points between Peterboro and Toronto. Daily.
6.50 p.m.—Lindsay, Toronto and intermediate points. Daily except Sunday.

FOR SALE

Brick House, 7 Rooms, 3-piece bath, lights and gas, hardwood floors, fireplace and mantel, hot water heating, finished attic, double garage. This place has to be seen to be appreciated. Look it over, and make an offer $6,000
Frame House, New, 6 Rooms, lights, good lot $2,200
Brick House, 7 Rooms, 3-piece bath, furnace, lights and gas.. .... $3,150
100 Acres, 80 working, balance pasture and wood, Brick House, 7 Rooms, 3-piece bath, furnace, cement cellar; barn, stone foundation, 33 x 65; implement house and garage; good spring; fall ploughing done; close to school and village $8,500

M. STOREY
190 Charlotte street. Phone 1623J

Your Money's Worth in This List

$2,700.00 — 6-Roomed Brick, furnace, three-piece bath, cellar cemented, outside entrance to cellar.
Snap in fairly central modern house; furnace, hardwood floors, garage. Owner leaving city will sell cheap.
$3,200 — 7-Roomed Brick, toilet, sink, fine lot.
8-Roomed Brick, hardwood floors, hot water heating, stable and garage, to be sold cheap to close an estate. See it and MAKE OFFER.
Sheet Metal and Welding Business for Sale at Bargain. Owner leaving city. Good chance for right man to get into Business for himself.

H. J. McCANNAN
Walter Nugent, Assistant.
Nugent, 'Phone 1693M.
140 Simcoe Street. 'Phones 46J—772

For Sale or Exchange

100 acres of first class farm land, all working land, well fenced, the best of buildings such as brick house, bank barn, etc., about 2 miles from Peterborough, owner would exchange for 50 acres near the City or would exchange for City property.

$4,500.00 buys a new brick bungalow, plumbing complete, steam heat, nicely decorated, large lot, good terms.

$5,000.00 buys a new brick bungalow, plumbing complete, in first class condition, large lot, terms.

$2,800.00 buys a frame store and dwelling, large lot, situtated in the north end, immediate possession.

For inspection and particulars, apply

J. T. O'CONNELL & CO.

FOR SALE OR TO RENT.

8 acres of choice garden land, situated in the south end, convenient to street railways, good house and barn, immediate possession.

J. T. O'Connell & Co.
136 HUNTER STREET, W.

For Present Delivery

LEHIGH VALLEY ANTHRACITE

Broken, per ton	$16.00
Egg " "	$16.50
Pea " "	$14.00

Also Cannel and Steam Coal
Hard and Soft Wood

J.E.A.Fitzgerald
Phone 111
26d 133 4286

CHINA PAINTING
Mrs. Langley McCarthy Teaches Biscoffs' New and Beautiful Work in CHINA PAINTING

Telephone 790 When You Want Your
PIANO OR ORGAN TUNED
Player Pianos A Specialty.
All Work Guaranteed.
W. H. CUNNINGHAM
360 Weller Street.

COAL! COAL!
We have a limited quantity of our Connell Anthracite Stove and Nut Coal, for which we are taking orders now.
We also have a quantity of our famous large Pea Coal.
Five-roomed apartment to let, cheap.
A. LOW & CO., 264 Simcoe St.
'Phone 697. N. and Hol. 1027

DAVIS-THOMPSON COMPANY, LIMITED

Insurance and General Agency

433 GEORGE ST. PHONE 40

4% INTEREST, compounded Half-Yearly, Paid on Deposits

One Dollar opens an account. Special facilities afforded Depositors for the convenient transaction of their business, and accounts are subject to cheque withdrawal.

For sums of $100 and upwards this Company's Debentures are issued in terms of one to five years.

Bearing INTEREST Half-Yearly at - - - **5%**

TORONTO SAVINGS & LOAN & CO.
435-437 George Street
PETERBOROUGH

LIFE'S JOY NOT IN EXTERNALS

Ramsay MacDonald, the British Labor Chief, Casts Up Simple Means of Happiness.

LONDON, Nov. 21.—The joy of life is not in outward things, and therein many of the present generation make their great mistake.

Thus Ramsay MacDonald, leader of the Labor Party, sums up his philosophy of life.

Laborites have often been charged with a lugubrious outlook on life, but MacDonald belies the charge.

"Certainly there is ample joy in life if we do not deliberately forbid it as an unwelcome guest", McDonald declared, in setting forth his recipe for joyful living.

"There is joy in a pipe and the open road, the Labor leader declares, and there is joy in work. Some people find joy in lugubriousness, so when they speak we ought not to misunderstand them," MacDonald said.

Tramping the Hills.

"We have just had joyful days in the hills tramping in rain and mist, in company with a band of young folks who enjoyed every drenching equally with every hour of glorious sun, and who spent as jolly a night in a bed of heather under a stone on the hillside as beneath blankets at home.

"This generation is allowing itself to trust too much to outward things for joy. A good walking stick, a pipe and any weather are enough; any pocket treasure like "The Open Road" or one of the Golden Treasury volumes add luxury to the elements.

Canker of Worry.

"Get our people away from the pettifogging vanities and the empty wilderness of towns, get them away with nature from self-regarding and sighing introspection and they will find joy abundantly. I know the awful canker of worry that thousands of the most decent of my fellow beings have to bear in these times, and we are miserably selfish creatures if we forget. But joy elbows no other sentiment out of our hearts when it enters into possession itself. If it an extra, not a substitute.

"All luxurious aids to joy are substitutes. Then at home, our old Scott songs of ga yhumor and lyrical love, a novel or two like 'Tristam Shandy', Burns of the Elizabethans, an honest day's work behind one and decent memories around one, with perhaps a youngster sleeping in the corner—what cloud can keep joy out of that?

"And then, there is the greatest joy of all, the joy of working so that all our people may possess the circumstances and capacity to be full of joy themselves. Don't talk to me of a cheerless life."

WINTER FAIR NOW OPEN IN TORONTO

Canada's Greatest Agricultural Exposition Was Opened Last Evening.

TORONTO, November 21 (Canadian Press). — Unfolding in brilliant beauty, Canada's greatest agricultural exposition, the Royal Winter Fair, last night made its second bow to Canadians.

One more mark of merit, scaling with popular approval the success of an exhibition which since its inception a year ago, has gained an international reputation, was freely given when the opening day witnessed an attendance of nearly 20 000 people.

In the presence of the vast throng which taxed the seating capacity of the huge coliseum at the Exhibition Park, Ontario's Premier formally declared the Royal Winter Fair to be opened—the Fair which, for the next nine days, will bring before thousands of Canadians, the message of their country's prosperity and progress.

SILK FICHUS.

Fichus that attract the favorable attention are not necessarily of lace—sometimes they are of gorgeously figured silk.

—THIS WEEK ONLY—
Binoculars, Field Glasses, Opera Glasses, Telescopes, Boy Scout Compasses—at a 25% Discount.
A. A. FOWLER
Phm. B. Eyesight Specialist
Ground Floor Parlors
373 GEORGE STREET

STOCKS AND BONDS
[illegible] there is a great boom in the mining industry. I have had many years experience in practical mining, both in Cobalt and Porcupine, and have a wide connection there. I am therefore in a position to get early and reliable information in both camps. I have made a profit for every one of my clients up to date, and shall be pleased to advise any one interested. There will be a strong market this summer and now is the time to get in.
Accounts carried on reasonable margins
C. H. REID
Room 111 Barrie Bldg.

17,000,000 Autos In Use By January.

WASHINGTON, Nov. 21.— By January 1 the world will have in operation 17,000,000 automobiles, passenger cars and trucks, according to an estimate by M. H. Hoehli, chief of the automobile division of the Commerce Chamber. Of that total he said 14,000,000 will be running in the United States, or about one to every eight persons, whereas in the rest of the world the proportion will be about one to 112 persons. The number of cars in operation is expected to show on January 1 an increase of 17 per cent. over the same date a year ago.

FARMERS VIOLATE ECONOMIC CANONS, BANKER DECLARES

Have Produced All They Could Since Noah Built the Ark—Crop Control Urged.

NEW YORK, November 21. — "Farmers violate all the rules of economics" was the declaration of Edwin McKnight, banker and agriculturist, of Medina, in a letter appealing to the Political Union for Progress in Government to help solve the problems of the farmers. He said in part:

"The farmers of the United States are a large number of manufacturers with an enormous productive capacity. They manufacture their perishable products without any orders obtained beforehand from their consuming customers. They have not the slightest idea how much they should produce or how much money they will receive. They manufacture all they can and have done so ever since Noah built the ark.

"Agriculturists cannot know how much they will get for their productions. When they over-produce, they receive what their customers are willing to pay. They violate all the rules of economics."

Farmers Mortgaged.

Mr. McKnight agreed with the statement, in a Political Union pamphlet, by an Agricultural Society official, that "the farmers think they are organised, but they are not. Farmers receive no practical encouragement or assistance from bureaucratic government, and they are uniformly made the football of politics."

Farmers must have intelligent guidance Mr. McKnight declared. This in his opinion, can be furnished only by governmental agencies. Mr. McKnight added:

"A sales department should aid in obtaining the cost plus a reasonable profit by assisting in securing transportation credits, loans, storage, and by directing an orderly marketing and the disposition of any surplus.

"With intelligent guidance in operation, the sales department should segregate and purchase any surplus at the close of the season, carry it over; then the acreage for the particular crop showing a surplus for one season should be curtailed for the following season in accordance with estimates as to demand."

Regional Market Urged.

Mr. McKnight said the Washington statistics showed that crop losses of farmers yearly ran from 20 to 40 per cent. He believes that regional farm markets should be established to indemnify the producer for these crop losses. Farming must be made a stable industry, he contended. Otherwise the withdrawal from the farms will increase, rather htan diminish. He asserted:

"Intelligent Government guidance and intelligent government are synonymous. We already have Government control of railway rates; also the regulation of prices for electric light, gas and power, telephone rates and trolley fares. There are innumerable other regulations that could be cited to indicate a decided trend in our Government toward intelligent guidance to prevent the robbery of one calls of our people by another.

"Our Government should by license not ownership, supervise and conduct regional national farm markets in all of our large cities where one-price standardised farm products could be bought and sold. Thus would grow up an enormous business of producing agricultural products under agreement sealed, signed, witnessed before the seed was planted in the ground."

OBITUARY

JESSIE J. GUMPRICHT

OSHAWA, November 20, Special. —The remains of Jessie J. Mundy, eldest daughter of the late Edward Mundy and Mrs. Mundy of Oshawa, and widow of the late George J. Gumpricht, of Peterboro, were brought here from Thorold, Ont., today for interment. The late Mrs. Gumpricht was born in Port Perry, in 1863, where she was married to the late George Gumpricht. They lived in Whitby and Oshawa before taking up residence in Peterboro, until her husband's death, twelve years ago.

In recent years deceased resided with her children, and is survived by three daughters: Mrs. William McMcDonald, Toronto; Mrs. Frank Emmerson, Thorold; Mrs. George A. Carson, Toledo, Ohio, and one son, Carl, of London; her mother, Mrs. Mundy, of Oshawa, and three sisters, Mrs. E. L. Cull, Orillia; Mrs. G. R. Weir, Denver, Colorado; Mrs. Chas. Drew, of Ordock, North Dakota, and one brother, Charles M. Mundy, of Oshawa.

A process for making paper from potato tops has been patented in Germany.

DEATH ENDS HUNGER STRIKE OF 34 DAYS

An Irish Republican Succumbed to Self-Imposed Fast.

DUBLIN November 21. — The first death of a hunger striker under the Free State regime occurred in the New Bridge Internment Camp yesterday morning, when Dennis Barry, a native of Cork, succumbed to a self-imposed fast.

Barry was an active member of th eIndependent Republican Army during the fighting against the British. He had been on hunger strike 34 days. His brother was summoned to the camp last Sunday, but the prisoner was delirious and did not recognise him.

Nearly three hundred prisoners are still hunger striking, including many political and military leaders, some of whom are reported to be very weak.

Countess Markievicz, the woman Republican leader was arrested in Dublin yesterday afternoon while going about in a motor lorry, accompanied by a number of young girls, distributing literature concerning the Government's attitude toward the hunger strikers.

The girls struggled with the detectives, but eventually all were taken to the police headquarters.

CAMPBELLFORD AND DISTRICT

Mrs. Junor Fell and Broke Her Hip and Arm—Social Events in Town

CAMPBELLFORD, Nov. 21. — Mrs. Junor, mother of Mrs. Runciman at Meyersburg, fell the other day and broke her hip and left arm. Mrs. Junor is 93 years old. They set her arm but could not do anything with her hip on account of her age. Mrs. Junor lives with her son, Mr. John Junor, who lives about two miles from Meyersburg.

A Birthday Party.

Billie Pearce, son of Mr. Pearce, head carpetner on the new Hydro power house, had a very interesting birthday party Monday afternoon, when he entertained fourteen of his friends, seven girls and seven boys, at his home on Sebastapol street. The table was artistically decorated with flowers. A large birthday cake was in the centre of the table. After supper the evening was spent in games and music. Billie is twelve years old. The party lasted till nine o'clock. Billie received some lovely gifts, showing his popularity among his young friends.

Leaving the Farm.

On Friday evening, November the 16th, a number of friends and neighbors gathered at the home of Mr. Fred Nelson who is leaving the farm where he has been for a number of years, and presented him with a purse, Mr. John Ingrams made the presentation and in a few well chosen words spoke of the esteem in which he was held both as friend and neighbor.

Mr. Nelson, although surprised, made a suitable reply, thanking his friends for their kindness.

Lunch was served and the rest of the evening was spent in games and tripping the light fantastic.

JAMES MINTIE'S DEATH

The death occurred on Thursday November the 15th of Mr. James Mintie in Warkworth. He was eighty-four years of age. The funeral was held on Friday afternoon, funeral service being conducted by Reverend Gregory at the Free Methodist Church. Among those who attended the funeral from Campbellford were: Mr. and Mrs. Will Hutcheson, Mr. and Mrs. Charles Hutcheson, Mr. and Mrs. Allan Hutcheson, Mr. and Mrs. P. Parr Mr. and Mrs. Irwin Hutcheson, Mr and Mrs. Alex. Hall, Miss Margaret Hutcheson and Mrs. J. Ingram of Peterboro sister of the deceased. Burial in Warkworth cemetery.

In the report of Master Franklin Linton's birthday party the name was abbreviated to Master Franklin It should have read Master Franklin Linton son of Mr. Fred Linton.

A Good Band

The Northumberland Regimental band which has been at Cobourg for a few days returned last night. Colonel Bogg complimented them very highly He said it was the best battalion band he had ever heard. The band master, Mr. R. T. Cowell and the band have cause to be proud of their efforts they return to Cobourg again for church parade next Sunday.

The Official Board of the Methodist church had a special meeting to discuss the business problems of the church. There was a large number present.

Mr. G. Benor of Peterboro was in town on Tuesday.

The Misses Wallace intend going south soon to spend the winter.

Mr. Charles Dracup of Brighton, was in town Tuesday on business.

Mr. W. M. Lynn of Toronto was in town on Tuesday.

Mr. Edgar Vermilyea of Belleville was in town on Tuesday.

Born: On Sunday morning, Nov. 18th, to Mr. and Mrs. J. Grills, a son.

Miss Beatrice Woodworth and Miss Phyllis Woodworth of Canington, are visiting at the home of their sister, Mrs. J. A. Humphrey.

Mr. F. Fildstein of Montreal, was in town on Tuesday.

Mr. Cope, of Toronto, was in town on Tuesday on business.

Mr. Fred Draper left for his home in Toronto to spend a few days.

Mr. Kennneth Bulford of the Standard Bank staff, Lindsay, spent the week end, the guest of Msis Helen Bertrand.

The Misses Shannon are in Toronto this week on business.

Mr. Fred Howes of Marmora, is visiting at the home of her sister, Mrs. J. Wallace, on the Grand Road.

Mrs. Dr. Richards of Warkworth, is visiting her sister, Mrs. L. B. Glover.

Mrs. Chatterson of Brighton, is visiting her sister, Mrs. J. Grills.

Mr. and Mrs. Alexander Hall celebrated the 22nd anniversary of their wedding on Tuesday, and Mr. and Mrs. Will Hutcheson of Burnbrae, entertained them to a chicken dinner at their home.

Mrs. D. Ross of Streetsville, who has been visiting her brother, Mr. A. McGregor, who has been in poor health for some time, returns to her home to-morrow. Mr. McGregor will accompany her.

Miss Runciman of the Post Office staff here, is at her home at Meyersburg for a few days, on account of illness.

Mr. John Ray, Grand Road, has bought four lots on hte hill from Mr. Labrash.

A very pleasant time was spent last night at the home of Miss Jean Kenyon. The young ladies of the Mission Circle of the Methodist church, met to sew for the bazaar. They are making a lot of pretty and useful articles. After the busy time refreshments were served and all enjoyed a social time. They meet again next Tutsday night at the home of Miss Nellie Hoover, Queen street.

OMEMEE PEOPLE RAISE FUND OF $800 FOR FAMILY WHOSE HOME WAS BURNED

OMEMEE, Nov. 21.—On Friday evening Messrs. Norman Fee, Wesley Morton, Vincent Jones, Henry Jones, W. R. Boate, George Newman and A. E. Ford met at the home of Jeffrey Widdis and presented Mr. and Mrs. Alwyn Fee with a cheque amounting to over eight hundred dollars.

This amount, with the promise of more and assistance otherwise, was the result of a few days' canvas by them.

The presentation was made by Mr. Boate, who referred to their great loss and to the willingness of the people to express their sympathy so readily.

Mr. and Mrs. Fee thanked those present for the kind help they had shown and wished to convey through them their sincere thanks to those who had given so freely. Mr. Widdis also expressed his appreciation of the sympathy shown to his neice by so many people in so many ways, and rejoiced in the fact that "we live in a good country, in a good time and in a good locality where the hearts of the people are in the right place."

Mr. and Mrs. Widdis served a sumptuous fowl supper to the collectors, and although it was under sombre circumstances they gathered, yet a real social evening was spent together.

CAUTIOUS RUPPRECHT FAVORED AS RULER OF MONARCHY IN BAVARIA

But All the Hitlers and Kahrs in Munich Cannot Persuade Rupprecht to Ascend Throne of Bavaria—He Fears Being Knocked Off.

WISE POLITICIAN.

MUNICH, Nov. 21. — Former Crown Prince Rupprecht is the chief reason why there will not be any hurried attempt to re-estalisb monarchical rule in Bavaria while all of the rest of the German republic is still under democratic rule.

All the Hitlers and von Kahrs who can be assembled in Munich apparently cannot induce Rupprecht to make a trial for the restoration of the Bavarian throne. He has no desire to repeat the performance of the late ex-Emperor Karl in Hungary.

Rupprecht is a loyal Wittelsbach and would like to see the monarchy re-established in Bavaria if he thought there could be any permanency to such a restoration.

But he has learned a lot, about European politics in the 54 years of his life. He had a good record in the war and came through it pretty well convinced that the days of the Hohenzollerns were numbered.

His first wife was a sister of the present queen of Belgium. After her death he became engaged to Princess Charlotte of Luxemburg. But that engagement was cancelled before she succeeded her deposed sister as grand duchess. Rupprecht afterward married the younger sister of Grand Duchess Charlotte, the Princess Antonia.

But his experience in his military campaigns in Belgium and Luxemburg and the international complications which speedily arose when there was a prospect that the excrown prince of Bavaria was likely to become the husband of the ruling monarch of little Luxemburg gave him a pretty definite idea how the entente powers feel about the restoration of deposed monarchs of the central powers to their old strongholds.

Lover of Peace

Then Rupprecht, though a soldier, is actually a peace loving man. He enjoys living quietly, and is not at all fond of display and excitement. Rupprecht is the idol of the Bavarian public. Even the anti-monarchists have little to say against him. There is no other prince who can replace him in the affections of the Bavarians people. He has two sons, one of 21, and another several years younger, and several daughters. So the succession is well-provided for and he can afford to await developments with patience.

Politicians sputter and threaten all over Bavaria. Ambitous ones who would like to head the cabinet under King Rupprecht. Monarchistic papers always call him king. He is hailed as king at political meetings. His health is drunk as monarch of Bavaria the length and breadth of the effervescent state which has never been happy under Prussian control.

Bavaria's unrest is not new. The Hohenzollerns were not liked any better than is Ebert's government. There are religious and temperamental differences which make it impossible for Prussia and Bavaria to like each other. Under present conditions there are enough communists and extreme socialists to make monarchical restoration extremely hazardous. Also there are enough of the extreme liberals and radicals to make it hazardous for the conservative elements to have splits into divers factions.

Is Fascisti

The so-called Fascisti elements stand with Prince Rupprecht and he stands with them. They have no other candidate for the throne and he is too canny a politician to try being a king on a little island surrounded by an ocean of democracy and standing under the shadow of unsettled reparations.

France has spared no efforts to encourage monarchism or anything else in Bavaria which might tend to the disruption of Germany. Many Bavarian leaders have been attracted by propaganda for an independent Bavaria. But Rupprecht very clearly does not forget that the German Empire did very well under the plans outlined by Bismarck, and is in no hurry to be the first king to make an attempt to smash up the German reich.

Michigan, with 125,000 acres of land devoted to beet growing, now leads all the states in sugar beet production.

WANDERING MINER DIED IN MONTREAL

"Foghorn" MacDonald, Known From Coast to Coast and Arctic to Gulf of Mexico, Had Wanderlust.

MONTREAL, November 21 (Canadian Press). — "Foghorn" Macdonald, known from coast to coast, and from the Arctic Circle to the Gulf of Mexico on this continent died here just before midnight.

Neil Macdonald, The Man from Glengarry, of Highland Catholic stock, was a mining man by profession. He had followed the lure of gold in the Yukon and in Porcupine, hunted for silver in Cobalt and in Nevada, prospected in Mexico. Wherever mining men congregated in Montana or in Ontario and gathered in conversation there would be that story told of "Foghorn." He went to the front with the famous "Black Devils" of Winnipeg. His mining experience led to his being entrusted with the work of starting the famous mine which was to blow the top off Kemmel Hill.

"Foghorn" was relegated to the Canadian Forestry Corps, where his outspokenness was like a breath from home to the lumbermen from Ottawa Valley and Northern Ontario.

LEAGUE RECEIVES QUEER PROPOSALS

Some People Think League of Nations Is a Tourist Agency — A Scotchman Wanted Room and Bath

GENEVA, Nov. 21.—(Associated Press.)—Strange ideals prevail with some people as to the functions of the League of Nations. In more than one country it is regarded as a tourist agency A Scotchman wired from Glasgow asking the League to reserve a room and bath in the best Geneva hotel and buy him a ticket to Rome. An American cabled asking for the names of good American dentists in Milan and the Hague, "as he would soon visit those cities."

Many people get provoked if their grandiose schemes are not attended to promptly. An Englishman wrote an indignant letter complaining that the council had not yet given due consideration to his unfailing scheme to determine the weather in all parts of the world months in advance. Cranks the world over flood the League with weird projects.

The ratio of males to females is higher for the farm population than it is for the total population except in three states.

Thought for a Child's Welfare Always includes SCOTTS EMULSION

MINISTERS VISIT HOMES IN OMEMEE

Rev. Wesley Morgan Returned From China, and Rev. W. H. Nugent From Portland, Ore.

OMEMEE, November 20. — Rev. Walter Henry Nugent, Ph.D., D.D., minister of the Central Presbyterian Church of Portland, Oregon, is visiting his parents, Mr. and Mrs. Henry Nugent. Dr. Nugent has been in the ministry for 26 years all but three of which have been spent in large cities in the United States. He is in the East on church business having attended a meeting in New York last week and having another one scheduled for Cleveland the first week in December.

Home on Furlough.

Rev. Wesley Morgan, an old Omemee boy, home on furlough from China, occupied the pulpit in the Methodist church on Sunday, and delighted a large congregation at both the morning and evening service by his helpful and instructive talk. In the morning he directed his thoughts towards the people of China, and related many incidents in their lives. His evening subject was "China's movement toward the goal of a more abundant life," and again he delighted a large congregation, who are always pleased to receive a message from one who has been absent from his home town for many years, and has been laboring among the heathen in the work of the Master.

It being Missionary Sunday, the choir music was in keeping with the day. Misses Mary and Vera Lowes rendered a very pretty duet in the evening which was thoroughly enjoyed by all.

"The Powder Puffs."

A small audience greeted the "Powder Puffs" on Friday evening, owing to the inclement weather conditions. The "Puffs," who entertained a capacity house a year ago, appeared with the original cast with one or two exceptions. When the curtain rose at 8:15, the snappy appearance of the boys in their rainbow tinted costumes, was greeted by a burst of applause. The costumes of the entertainers were just a forerunner of the snappy programme which followed. Choruses, solos, duets and monologues followed in quick succession. Special mention might be made of the splendid vocal selection by Mr. Wilbert Clemett, who sang with great ease and good expression. A duet by Mrs. Hume and Mr. J. L. Brooks was well received. A card anouncing Signor "Teddie Marshio," provoked much merriment, and the inimitable "Teddy" again made a name for himself in his solo selection.

A comedy entitled "When our City Cousins go a-Hunting," was cleverly staged and acted. J. L. Brooks made a typical "Si," owner of the woods; Teddy Marsh, his fascinating daughter, with whom "Burlington Bertie (Campbell Mackey) was thoroughly infatuated. "Bertie," an english dude, not knowing much of the ways of Canadian huntsmen, goes to the woods arrayed in cream flannels and wearing the inevitable monocle in his eye. After two days in he starts to fuss for his daily shave, finally Silas comes to the rescue; a heaping cup of lather is produced by Rastus (man of all work), which when being applied gets into the mouth of Bertie, who finds it to be whopped cream. Many other funny incidents occur, the climax coming when "Bertie" shoots the cow on the farm in mistake for a deer. When he finds his mistake Rastus is hired to take the bell from the cows neck and ring it to hoodwink the farmer. "Si" arrives looking for the cow determined to shoot it for straying away, when he finds it. With this intention he starts out from the camp. Soon a shot is heard, and shortly after a terrified negro apepars with the rear of his wedding apparel in rags, but still violently ringing the cow-bell.

The boys deserve much credit for the stage setting for this number, which was most realistic.

Mrs. Hume was pianist for the evening which was closed with the National Anthem.

Debate on "Movies."

The regular meeting of the A.Y.P.A. of Christ Church was held in the church basement on Monday evening. An interesting feature of the programme was a debate, the subject being, "Resolved, — That motion pictures are more conducive to good than otherwise." Messrs. Kenneth Nurse and Allan Adams supported the affirmative, while Misses Mabel Rowan and Marion Pogue ably upheld the negative. Both sides did remarkably well but the decision of the judges was given in favor of the negative.

A very large attendance was present, resulting in a very enjoyable evening.

ORCHID AND BLUE.

A gorgeous evening cloak of hyacinth-blue velvet is lined with a pinkish orchid shade and banded with skunk.

Good for Children
There is nothing children like better, and there is nothing that is better for them, than muffins, gems, bread and cakes made with Tillson's *natural* Bran. They are delicious and tasty. They are full of good health. Give the children Tillson's *natural* Bran with jam. Sprinkle it generously over other cereals or into their soup.
Large package 25 cents at your grocer's.
Tillson's Bran
Not Cooked—Not Treated
A product of The Quaker Mills, Peterborough and Saskatoon 330

ANOTHER VICTIM OF CAR ACCIDENT

John Proudfoot Fatally Injured on Kingston Highway.

OSHAWA, November 21. Canadian Press. — John Proudfoot, 62 years of age, who was injured in an automobile accident on Sunday, November 11th, while driving on the Kingston highway, and rushed to the local hospital, died yesterday.

Coroner Dr. Hoig had Chief of Police Friend empannel a jury and at noon yesterday the remains were viewed after which an inquest was ordered at a date to be set by the Crown. The driver of the car which is said to have caused the accident was arrested and let out on bail of $2000.

OSHAWA HAS A GOOD INCREASE

Assessor's Figures Reveal Larger Population for Motor Town.

OSHAWA, November 21. Canadian Press. — Town Assessor R. J. James, in his annual returns, shows an increase of population for this town of 2765, the exact number of persons on the roll being 15,545, whereas last year the total was 12,780.

The assessment figures show an increase of nearly a million and a half over last year, the total for this year being $10,025,936, while on the last assessment the total figure was $8,609,523.

MAKES FINE DESSERT.

Hot ginger bread with whipped cream makes a welcome dessert when the meal has been light.

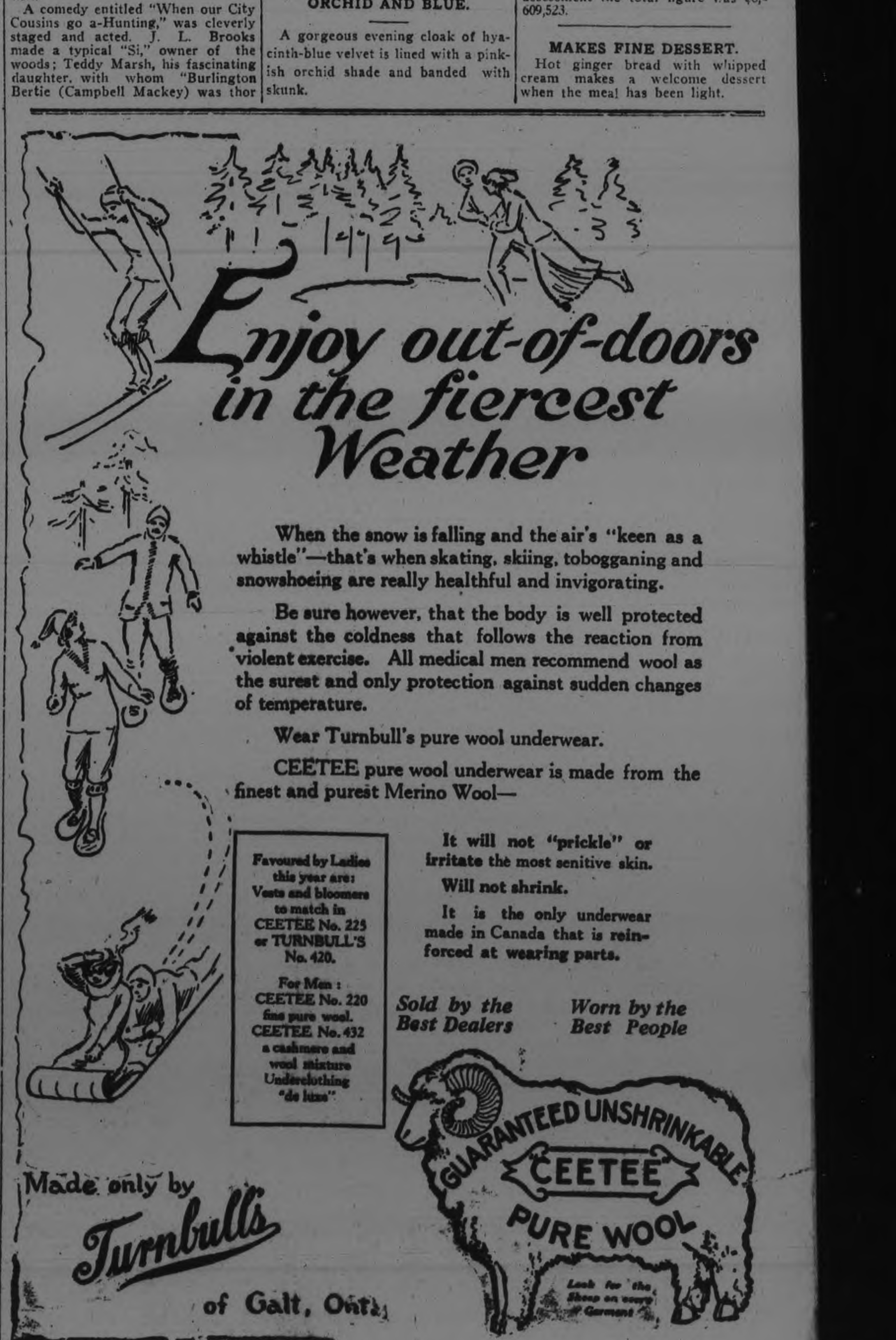

The Evening Examiner

PHONES—Editorial 1601. Business Office, 1600. Private Branch Exchange to all Departments.

The Examiner is a member of the Audit Bureau of Circulation.

The Daily Examiner, published every lawful evening, by The Peterborough Examiner, Limited. Office, 419 George street. $6.00 per year, delivered in city; out-of-town subscribers, by mail, $4.80 a year.

The Weekly Examiner, published every Thursday. Subscription price $1.50 a year.

U. S. REPRESENTATIVES.

Special U. S. Representatives—W. H. Stockwell, 629 People's Gas Building, Chicago, Ill.

New York—Chas. P. Miller, 225 Fifth Avenue.

Advertising Rates on application.

R. M. GLOVER, Managing Director.

WEDNESDAY, NOVEMBER 21, 1923.

QUEBEC'S REPATRIATION PLAN.

In attempting the repatriation of her sons who are in the United States as a first move towards increasing her population rather than by depending upon immigration, Quebec has given her sister Provinces in Canada something about which to think.

Quebec has lost many thousand fine citizens to the New England States, and she hopes by establishing agencies in the principal French-Canadian centres across the border to eventually pave the way for the return of many of those who in the years gone by have crossed the line.

It is felt that such agencies would be able to keep in touch with former French-Canadians who may be considering the question of returning home, and in this way be successful in bringing about the repatriation of many such people.

Canadians generally have always lamented the fact that each year many thousand sons and daughters of Johnny Canuck have made the pilgrimage to Uncle Sam's domains and that comparatively few have ever permanently returned.

Quebec, however, is the first Province that has taken any steps to grapple with the problem, and the working out of this repatriation experiment, the Examiner is sure, will be watched with much interest.

If the Quebec plan produces any definite results the enterprise of our sister Province may offer a lead to Ontario in this respect.

MUNICIPAL ELECTIONS.

In an admirable article on the subject frequently discussed by the Examiner, the lethargy of the majority of citizens in the matter of municipal elections, the Ottawa Journal points out that in Great Britain where the people put local affairs in the very forefront of importance municipal administration has long been a model for the world.

The best citizens in the Mother Country interest themselves in the civic administration and vie for positions on local boards.

As an example, it may be mentioned that the first public step taken by the Duke of Devonshire after returning to England when his term as Governor-General of Canada had expired was to contest a vacancy on a County Council against a working man.

The Examiner would rejoice to know that Peterborough was about to swing round to the English habit of taking a deep interest in the municipal campaign.

Indifference in this respect is a handicap to the city's progress, it tends to lower the calibre of municipal representatives, and it is in a large measure responsible for the extravagance too frequently found in civic governments.

The remedy will be found in a general interest in the bringing out of good candidates, in a study of these candidates and their policies in insisting upon definite pronouncements from the various aspirants for office and in a more widespread use of the franchise.

REVOLVERS AND THE O.T.A.

The resolution passed by the Toronto Ministerial Association expressing disapproval of the interpretation of the law in regard to the use of revolvers by police officers in making arrests under the Ontario Temperance Act declares that the police "are deprived of the protection and assistance that they are given in dealing with ordinary criminal cases of much less serious nature."

How can such a statement be justified?

Officers are not deprived of protection merely because they are not permitted to fire their revolvers at people suspected of a breach of the Ontario Temperance Act.

They are simply under the same restrictions in regard to such cases as they are under in dealing with other minor offenders when their own lives are not endangered.

The protection of carrying their revolvers is not taken away from them, but they have been warned that indiscriminate shooting in attempting the arrest of men engaged in an illegal enterprise of a minor nature is forbidden.

Surely the Toronto Ministerial Association does not believe that breaches of the traffic regulations would justify officers in firing upon the offenders if they attempted to escape.

Breaches of the Ontario Temperance Act are exactly in the same category, and the taking of human life is no more warrantable in one case than in the other.

The extent to which law enforcement officials may use firearms is clearly laid down, and it is not in the public interest that their powers in this respect should be widened.

SHYING AT POLITICS.

Secretary J. J. Morrison of the United Farmers of Ontario, who has been attending the fall session of the Canadian Council of Agriculture in Winnipeg, declares that all over Canada farmers' organizations are drifting away from active participation in politics.

Mr. Morrison knows the farmers, and his opinion on this point carries considerable weight.

The trend is definitely away from direct political action, and there seems little doubt that the United Farmers of Ontario, when they convene in Toronto in December, will take a stand against participation as a body in politics.

Many farmers' clubs have already declared against political action, and the feeling that participation in politics has interfered with the success of the farmers' movement along economic and co-operative lines.

Farmers who believed in organization for trade purposes and for the better solution of agricultural problems were estranged when the jump into the political game was taken.

The astounding success scored at the polls in the election of 1919, followed by the formation of a Farmers' Government, temporarily held the movement together in Ontario, but signs of disintegration were soon in evidence, and the disaster which swept the Drury Government out of office this year was the crowning blow.

The convention next month will probably result in a decision that the United Farmers of Ontario will henceforth refrain from political action as a body, but will devote all attention to the purposes for which the organization was originally launched.

MARCHING NORTH.

There was a corn show in Maple Creek, Manitoba, this year. In the 70's, when the Dominion Parliament was considering the practicability of building the Canadian Pacific, there were a number of very sensible men who declared that the project was folly because nothing could ever be raised in the "frozen wilds" that the railroad would be obliged to traverse, says the Border Cities Star.

Today, Manitoba No. 1, which means the best grade of wheat grown anywhere in the Canadian West, is so high in quality that even the restrictive duties of the Fordney-McCumber tariff, which were designed especially for that purpose, cannot keep it out of the United States. The frozen wild story was pure myth; just one of those silly beliefs that are the chief obstacles to human progress.

But Manitoba No. 1 can tremble on its throne, even though it be the best breadstuff, bar none, produced anywhere in the world. Corn is marching north. And corn, because it means the keeping of livestock and more economical farming, challenges wheat wherever it goes.

Left to herself, Nature never allows soil fertility to be exhausted. Her cycles of growth, ripening and decay were designed to add, year by year, to those elements in the soil which make for further growth. Wheat or any other method of one-crop farming is the very antithesis of the way Nature regulates her methods of reproducing life of all kinds. Growing wheat is apt to be soil-mining. It takes the most precious elements from the soil; they are not replaced.

But with corn it is different, for maize is not the food for men that wheat is. Consequently but little of it is marketed in the form of the ripened grain. Were this so, corn raising would be more detrimental to soil fertility than the growing of wheat. But by feeding it to animals Nature's plan for keeping up soil fertility, which looks like magic but really isn't, is fulfilled.

Corn is marching North.

NEARING THE RAPIDS.

Even the most conservative estimate of the Anglo-French situation regarding Germany cannot fail to emphasize the gravity of the moment. France has taken a more serious step than any since the occupation of the Ruhr—a step that may prove to be fraught with even greater potentialities for disruption. She demands that the Allies send an ultimatum to Germany threatening the occupation of the free port of Hamburg by the British and that of Frankfort and the Upper Rhineland railways by the French, thus blocking the main import and export artery in Germany and giving France absolute control of the entire Rhineland, unless Germany gives the Allied Disarmament Commission full liberty and assistance to resume its work.

The Stresemann Government has taken the stand that the Disarmament Commission control cannot be resumed so long as France violates the Treaty of Versailles by the occupation of the Ruhr. Premier Poincare has chosen to link this declaration with the return of the ex-Crown Prince to Germany as affording full justification for the proposed ultimatum. The policy of sanctions providing for the occupations indicated in the ultimatum has been mooted before, but only as a weapon of persuasion. It is a policy abhorrent to the British Government, and the whole efforts of the British Ambassador to France, Lord Crewe, have been directed to persuade the French authorities that no such ultimatum as they propose is necessary, but that a strong protest from the Allies would have the desired effect upon Stresemann and his associates. So far he has not succeeded in making any impression upon the French Premier.

The immediate danger is not to be disregarded. It lies in the possibility of independent French action. On behalf of the French Government, M. Cambon, has notified Lord Crewe that if the British will not share in the enforcement of the ultimatum—should that become necessary—and act in full accord with France, then France will be compelled to act alone.

There will be the gravest anxiety throughout the civilized world until this crisis has passed. After Mr. Baldwin's solemn warning of yesterday, delivered in spite of the British absorption in the coming elections, it will be realized that France cannot take further drastic steps toward the disintegration of Germany without seriously alienating British sympathy. The British dislike the occupation of the Ruhr, but their feeling would go much deeper if that occupation were now extended over their open opposition.

The friends of France—and who is not?—will most profoundly hope that she will not finally separate herself from British policy. A policy which has the support of Lloyd George, Ramsay Macdonald, Stanley Baldwin and was supported by the late Bonar Law, is a pretty nearly unanimous British opinion, even if some journalists do carp. This policy now has the support of the Overseas Dominion Conference. It has also the tacit sympathy of the American Government. French sagacity will be very likely to avoid a collision with so powerful a combination.—Montreal Star.

EDITORIAL NOTES AND COMMENT.

Christmas is drawing steadily closer. It is not too early to get that Yuletide shopping under way.

The Liberal manifesto puts an end to any talk of a Liberal-Labour union in British politics. The capital levy could not be swallowed by the Asquith-Lloyd George party.

Thirty-five thousand radio fans have not paid their license to the Government. It looks as if there is going to be some static disturbance for the neglectful ones.

A Michigan policeman knocked out a judge with a black-jack. That comes dangerously near contempt of court.

British electors doubtless enjoy the verbal battle between Lloyd George and Baldwin more than they understand the intricacies of the tariff issue thrust before them.

Guard Against "Flu" With Musterole

Influenza, Grippe and Pneumonia usually start with a cold. The moment you get those warning aches, get busy with good old Musterole.

Musterole is a counter-irritant that relieves congestion (which is what a cold really is) and stimulates circulation.

It has all the good qualities of the old-fashioned mustard plaster without the blister.

Just rub it on with your finger-tips. First you will feel a warm tingle as the healing ointment penetrates the pores, then a soothing, cooling sensation and quick relief.

Have Musterole handy for emergency use. It may prevent serious illness. 40c and 75c, at all druggists.

The Musterole Co. of Canada, Ltd., Montreal.

MUSTEROLE
WILL NOT BLISTER

Better than a mustard plaster

WISE AND OTHERWISE

Cooking is an art. It is the art of interior decorating. A cook should know what is good taste.

While gelatin is palatable food, children eating too much may grow up and become shimmy dancers.

Never think the washing powder is breakfast food or that the breakfast food is washing powder.

Always have tomato ketchup handy. By using enough of it you can eat many things you don't like.

The most sanitary way of learning to eat spaghetti is to practice with a clean bunch of string.

Dried peaches and apples are healthy if you don't drink too much water after eating them.

Keep a little canned soup in the pantry. You can either feed it to company or throw it at burglars.

Never pick you teeth at the table. Sitting there feeling as if you would like to is more polite.

What kind of tooth paste do you use? Get a good reliable brand that can be digested easily.

Kitchens should be covered with linoleum so steaks accidentally dropped won't get splinters in them.

Teeth should be brushed with an up and down motion as if you are removing restaurant steak.

Do you know how to shake hands? Shake too hard and strangers will think you are selling something.

Have you a lazy daughter? If she has bobbed hair you might make her use her head for dusting.

How far down do you wish your neck? You may have to remove your shirt before strangers some day.

Take a tip from the laundry. Remove ink spots from clothes by running them through a meat grinder.

Socks with holes in the heels that show may be worn by pulling them on only about half way.

Have you got holes in your handkerchiefs? Make a few more to match and claim it is fancy lace.

If you are getting new silverware you can make it match by always going to the same restaurant.

Tarnish may be removed from old silverware by letting children play in the sand with it.

No matter how great the temptation, never try to bathe the baby with laundry soap and sand.

Make the children study. Nothing makes a boy sicker at school time than not knowing his lessons.

Vacuum cleaners are more efficient than brooms except when it comes to chasing the cat.

A watched percolator never bubbles.

REFUSAL TO CALL ON KING TUT GROUNDS FOR DIVORCE

SAN FRANCISCO, Nov. 21.—Refusal to call on King Tut in his tomb in the Valley of the Kings is a novel plea for divorce, on file in the courts heret in the suit of Mrs. Florence M. Boyer against G. A. Boyer, automobile dealer.

She charges that he said he did not care to join her in Egypt and then go on a tour of the Orient, pleading that his business required his time.

No Corns

The simplest way to end a corn is Blue-jay. Stops the pain instantly. Then the corn loosens and comes out. Made in clear liquid and in thin plasters. The action is the same.

At your druggist

Blue-jay

CATTLE, GRAIN AND PRODUCE

Peterboro--Toronto--Montreal--Winnipeg

PETERBOROUGH MARKETS.

FRUITS.

Bananas, 40-60c dozen; oranges, 25-80c doz; grapefruit, 10-15c each; lemons, 30-40c doz.; dates, 2 lb., 25c; figs, 15-40-50c; apples 25-75c pk.; cooking, 2 lbs. 25, Spies, $6-$9 bbl.; California grapes, 25-30c lb.; pears ,85c-$1.25 bkt.; small pears, 25-50c pk.; California pears, 5c each; crabapples, 70-90c bkt.; honeydew melons, 35c each; pomegranates, 10-15c each; cranberries, 18-20c quart.

VEGETABLES.

Beets and carrots, 50c pk.; small cooking onions, 4 lb for 25c; Spanish onions, 3 lbs for 25c; green and red peppers, 3 for 10c; hothouse tomatoes 40c lb; endive, 10-15c; leaf lettuce, 5c; head let. 13-20c; cabbage, 10-20c; potatoes, 23-35c pk.; celery, 10-15c; vegetable marrow, 15-20c; pumpkins, 10-20c; cauliflower, 10-25c; citrons ,15c each; sweet potatoes, 3 lbs. for 25c; turnips, 25c pk. parsley, 5c.

Nuts—Walnuts, 40-50c pound; Brazil nuts, 25-40c lb.; chestnuts, 40-60c lb. cocoanuts, 10-15c each.

DAIRY PRODUCTS.

Butter, creamery, 39-45c lb.; dairy, 35-38 lb; oleomargarine, 25c lb.; lard 18-24c lb.; shortening, 22c lb; cheese 30-40c lb; eggs, storage, 42c doz.; fresh, 50c dozen.

Honey — Comb, dark and light, 20-25c lb.; extracted. Beekist, 5 lbs. 80c; pure clover, 5 lbs. 73-75c; mixed, 5 lbs. 50-59c; buckwheat, 10 lbs. 99c.

FISH.

Salmon, pink, 20c lb.; red, 18-25c; salmon trout, 24c lb.; white fish 25c; halibut, 30c lb.; haddies, 18c--20c; boneless, 25c; fillets, 28c; kippered herring, 20c; salt herring, 60c doz.; sea herring, 10c lb; fresh, 3 lbs for 25c; oysters, $1.50-1.75 quart.

MEATS.

Beef, 10-30c lb.; pork, 18-35c; bacon, 29-40c; sausage, 18-20c; veal 12-to 32c; spring lamb, 15-35c; mutton, 10-25c lb.

Hogs—Thick, smooth, cut, $8.00; select graded, $8.85; dressed, head on, $13; head off, $14.

GRAIN (Wholesale), and FLOUR (Retail.)

Wheat, fall, Marquis, 85c-$1 bus.; oats, 45-55c; rye, 65-75c; barley, 60-65c; alsike, $4-5.25; peas, $1.25 bus.; buckwheat, 75c bus.; flour, $3.60-$3.90 1-2 bbl.; pastry flour, 90c-$1.15 bag 24 lbs.

HAY, BRAN, ETC. (Wholesale.)

New hay, loose, $12-14; baled, $16-$18; straw, $8-$12; bran, $28 a ton; shorts, $33 a ton.

HIDES AND WOOL (Wholesale).

Cow hides, heavy, 6c lb.; light 7c lb; horse hides, $2.50-$3 each; calf skins, 10c; sheep and lamb skins, 50-75c each; shearlings, 20-25c each. Wool, 18-25c. lb.

TORONTO LIVE STOCK.

TORONTO, November 21. — There was more life to the market at the Union Stock Yards on Monday, and 4,378 cattle were disposed of. Yesterday morning's receipts were: 804 cattle, 348 calves, 2,320 hogs, and 1,390 sheep and lambs.

Monday's market saw an advance of 15 to 25 cents a cwt. in all butchers' cattle above the common grade, and this advance held yesterday morning.

This week's improvement in the beeves was due to a demand from the packers, who were in competition with the exporters. For 85 heavy steers the exporters' bid was $6.65, and the Harris Abattoir took them at $6.85 a cwt. For export only 209 steers were obtained this week at $6.35 to $7.00 a cwt. They also took 100 steers at 5 to 6 cents and about 20 bulls at $4.25 to $4.75 a cwt. To make up shipments 17 cars have had to be bought in the country, and as high as $7.00 a cwt. is said to have been paid for these.

There was no difficulty in marketing any good calves yesterday morning and prices were quite steady for all classes at the quotations.

The lamb quality was not good to-day but prices were easier on this account. C. Waugh bought 200 buck lambs at $9.50 a cwt. For the ewes on the market prices held from 11 1-4 to 11 1-2 cents.

from 11 1-4 to 11 1-2cents.

Sheep were steady, with few choice on sale.

Hogs were quoted unchanged at $7.75 a cwt. f.o.b. bid by the packers. The prevailing opinion was that $8 a cwt. was being paid in the country, and no sales were revorted here at the bid price.

Current Quotations.

Choice heavy steers	$7.00	to $7.25
Choice butcher sattle	6.50	7.00
Good butchers	5.50	6.00
Medium butchers	4.50	5.00
Common butchers	3.00	3.50
Good to choice Ontario feeders	5.00	5.75
Stockers, good	4.50	4.75
Stockers, common	3.00	3.50
Choice cows	4.75	5.00
Good cows	4.00	4.50
Medium cows	3.50	3.75
Common cows	2.75	3.25
Canners and cutters	1.25	2.00
Choice bulls	4.75	5.00
Good fair bulls	3.50	3.75
Bologna bulls	2.00	3.00
Baby beeves	8.00	10.00
Spring lambs, choice	11.00	11.50
Spring lambs, bucks	9.50	10.00
Spring lambs, common	8.00	....
Yearlings, choice	7.00	.....
Good, choice sheep	6.50	.....
Heavy sheep and bucks	3.50	4.00
Choice calves	10.50	11.00
Medium, good calves	8.00	9.00
Heavy calves	5.00	7.00
Grasser calves	3.00	3.50
xChoice milchers and springers	80.00	100.00
xMedium milchers and springers	50.00	60.00
xCommon do.	30.00	40.00
Hogs thick smooth f.o.b.	8.00	.....
Hogs, fed and watered	8.50	.....

xEach.

CHICAGO GRAIN.

CHICAGO, Nov. 21.—(Canadian Press)—Although wheat yesterday at first showed an advance, the market later sagged as a result of selling which followed a denial that the United States Government was contemplating relief work in Germany. Closing quotations were easy 1-8 to 3-8c net lower. December $1.02 1-8 to $1.02 1-8 at 1-4, and May $1.08. Corn finished 1-2 to 3-4c down, oats unchanged to 3-8c higher, and provisions varying from 10c decline to 12c gain.

Unexpected strength of the Liverpool wheat market was largely responsible for an upturn in the opening prices here and for a slight further rise that ensued. Reports that American, British and Dutch bankers are considering a loan to Germany may also have induced some buying here. No mention of the American Government was made in this connection, but bears were quick to emphasize a Washington dispatch quoting Secretary Hoover in denial of any Government plan for German relief. Demands dwindled during the remainder of the day and with many trades turning to the selling side the early gains were more than wiped out.

Deliveries which took place on November contracts here and some sales to go to store had a tendency to check any late rally in wheat values. There was talk also that Toledo was continuing to receive imports of Canadain wheat, duty paid, and it was estimated that 700,000 bushels of the foreign wheat had reached Toledo so far this week.

CHICAGO LIVE STOCK.

CHICAGO, Nov. 20. — Cattle, receipts 14,000; beef steers and yearlings weak to 25c lower; top yearlings 12.50 best handyweight steers 12.00; best heavy steers 11.50; some 1,507 pound bullocks $10.75; relatively short fed 1670 pound kind 9.65 ;several loads 1400 to 1525 pound steers 9.00 and 9.75; she stock steady to weak; bulls and stockers and feeders steady; vealers improved quality considered 25c lower.

Hogs, receipts 44,000; opened 10c higher; closed fairly active 10 to 15c higher; bulk good and choice 200 to 325 pound butchers $7.00 and $7.25; top $7.30; better grades 160 to 190 pound average $6.60 and $6.95; bulk packing sows $6.50 and $6.75; desirable weighty killing pigs $5.50 and $6.00; estimated holdover 8,000.

Sheep, receipts 13,000; uneven, unsteady; bulk good and choice fat lambs $12.00 and $12.35; top $12.50 culls $9.50 and $10.00; bulk fat ewes $5.50 and $6.50; most feeding lambs $11.50 and $12.00; few choice kind $12.50.

BOYS AND GIRLS AGAIN RUSHING TO HOLLYWOOD

LOS ANGELES, Nov. 21.—(United Press.)—The fall rush to Hollywood is on at the rate of more than 100 a week.

Perennially, the movies are swamped with boys and girls who have left the farm or deserted their city homes to become movie stars .Hollywood is considerably perturbed over this influx and the Chamber of Commerce plans to act as "daddy" for the hundreds of movie-struck youngsters who have journeyed West to find fame in the pictures. Conditions are particularly acute at this time, with several of the large studios closed down.

"Most of these young people arrive with practically no money," chamber officials declared: "They think that all they have to do is to announce they are ready to become stars."

Hereafter, young girls who believe they are potential Mary Pickfords or Norma Talmadges will be asked to write to the chamber before making the trip. The chamber will then warn them of the hardships and disappointments that attend ambitions of would-be movie stars.

As an example of the way they come: A little girl arrived in Hollywood not long ago, with her hair curled like Mary Pickford's. She had left the home folks with little money and was destitute. They had sent her all the money they could and she applied to the Chamber of Commerce for aid.

All she had to bolster her ambitions was a clipping from the home newspaper praising her for her acting in an amateur theatrical performance. The paper said she was a "second Mary Pickford."

And she was only one of the many who experience the heartaches, disappointments of Hollywood— and sometimes worse.

SEVEN TEAMS LEFT IN THE INTERSCHOLASTIC SERIES.

In the Intercholastic series of the O.R.F.U. there are seven teams still in the running—Peterborough, Oakwood, U.T.S., St. Jerome Sarnia, Galt and Hamilton.

U.T.S. have a good margin on St. Jerome's for the final game at the Stadium to-morrow afternoon.

Sarnia and Hamilton will play home-and-home games on Saturday and 1st December, with the first in Hamilton. The game will start at two o'clock, and will be played on the Tigers' field. The O.R.F.U. will appoint officials for both games.

Oakwood and Galt, winners of the Interscholastic League, will play a sudden-death game on Saturday in Guelph. Galt are uncertain whether they will play or not, but will make their decision to-day.

Re-Paper This Fall

because you get better service and you'll have a clean, bright home all winter—you'll take pride in showing it to your friends.

The 1924 Patterns Have Just Arrived

They're the latest Niagara "Blue Ribbon" Wall Papers—some for every room in the house. They have a better texture, hang better, will give you more satisfaction than ordinary wall paper. The prices are very moderate.

Come in and See the New Wall Paper "The Opalescent". It is wonderful.

You'll Want These Booklets

One is the new 1924 Niagara Sample Book—the other contains helpful suggestions on "How to Beautify Your Home with Wall paper." Call, phone or drop us a card.

NIAGARA BLUE RIBBON WALL PAPER

C. B. ROUTLEY
341 George St., Peterboro, Ont.

SPENDING MAKES THE PROSPERITY FOR THE NATION.

This Buying Makes Jobs For the Army of People Engaged in Manufacturing.

The business outlook is good, according to Jesse L. Livermore, known in Wall street as the largest individual stock market operator. Livermore says:

"During the past few years the people of our country have become accustomed to living on a higher standard than heretofore, and they are not going to be satisfied to live any other way in the future. The money they spend must necessarily mean a larger purchasing power, and that purchasing power is bound to keep business going at a good volume."

Livermore is right. Thrift—the savings instinct—is a fine thing. But spending makes prosperity. For instance, people have become accustomed to buying autos. This buying makes jobs for the army of people engaged in manufacturing the cars.

In turn, these car makers spend the money they receive, thus keeping busy the employes in other industries. The more we spend for legitimate purposes of production, the more jobs there are—and the more prosperity to be divided among all of us.

Common sense, of course, shows us that when a man makes more and spends more, he also should save more.

We can't have luxuries and necessities unless we create them. It's plain that we have to produce more if we want to have more. Larger production is the price of higher standard of living. And the standard of living is flexible—it moves up or down, accordingly as we produce more commodities or not.

Humanity can't consume more than it produces. The ravens don't bring manna in our generation.

22,165 SEEK PEACE PRIZE.

22 Nations Rerpesented in Deluge of Plans for Bok Award.

NEW YORK, Nov. 21.—There are 22,165 persons who believe they know how to end wards and they are scattered in twenty-two different nation, it was disclosed when the American Peave Award announced the close of the contest for the $100,000 prize offered by Edward W. Bok.

Twenty-one foreign countries are represented, as indicated by the post marks on plans received, in spite of the fact that the policy Committee published far and wide the fact that Americans only were eligible.

The author of the winning plan will be paid $50,000 on announcement of the selection. Another $50,000 will be paid the winner if the plan is approved by the United States Senate, or when the jury of award decides that an adequate degree of popular support has been demonstrated for the first choice.

THE WHOLE FAMILY WAS LAID UP WITH SEVERE COLDS

On the first appearance of a cough or cold our advice to you is to get rid of it before it has a chance to grow worse; gets settled on the lungs, and causes bronchitis, pneumonia, or other serious lung troubles.

Dr. Wood's Norway Pine Syrup will immediately relieve the cold or cough on its inception.

Mrs. David Ayres, Kearney, Ont., writes: "Our whole family was laid up with severe colds ,and we didn't seem to be able to get any relief from anything we used until, one day, a friend came in and told me we would be sure to get rid of our colds if we used Dr. Wood's Norway Pine Syrup. I decided to take her advice, and in no time our colds were all gone.

"Now, knowing the value of your remedy, we will always keep it on hand so as to have it in case of emergency."

Dr. Wood's Norway Pine Syrup is 35c a bottle; large family size 60c; put up only by The T. Milburn Co., Limited, Toronto, Ont.

Fill your pipe with—

Ogden's CUT PLUG

"It Satisfies"

15¢ per packet

80¢ a ½ lb. tin

If you roll your own ask for OGDEN'S FINE CUT (green label)

Kellogg's Bran gives permanent relief because it is ALL BRAN!

Every member of your family will enjoy better health—eat better, work better, sleep better—if they eat Kellogg's Bran regularly. Its natural, positive work for health is actually a blessing to humanity! Kellogg's gives permanent relief from constipation because it is ALL BRAN! It is scientifically prepared to relieve suffering humanity from constipation.

Kellogg's Bran cleans and purifies the drainage channel; it clears away toxic poisons and frees you from the ravages of such dread diseases as Bright's, diabetes, etc., as well as sick headaches, rheumatism and mental and physical depression. A week's trial of this great nature food will prove that its work for health is wonderful! Consider Kellogg's Bran as a food. It is not a laxative nor a medicine. Bran is the outer coating of whole wheat and contains such nourishment factors as mineral salts and other elements vital in sustaining life!

Kellogg's Bran is cooked and all ready to eat. It is delightful as a cereal, or sprinkled over your favorite hot or cold cereal. Another popular way to eat it is to cook or mix it with a hot cereal. In preparation, add two tablespoonfuls of bran for each person.

Delicious bakery batches are made with Kellogg's Bran. Recipes are printed on each package.

DO TWO THINGS—Eat Kellogg's Bran each day for permanent relief from constipation and be certain to eat at least two tablespoonfuls; in chronic cases, with each meal.

First-class hotels, clubs and restaurants serve Kellogg's Bran in individual packages. Ask for it at your restaurant. All grocers.

EITHER LONDON NOR PARIS ELATED OVER COMPROMISE ACCORD

wn Prince's Return to ermany Likely to Disppear As Contentious ssue — Renewed Renunciation of Prussian hrone.

ARIS, Nov. 20.—It was accepts certain in Paris to-night that Entente will survive the present is, but there is very little enthusiasm for the compromise through which the break was averted.

The provisional character of the accord, so far as the details of this have transpired, is one of the reasons for the coolness toward it. The fact that the British Government was not ready to signify its acceptance after consideration of more than 24 hours, necessitating the postponement of final action by the Allied Council of Ambassadors, is interpreted as evidence that the accord is only moderately pleasing to London.

The conclusion is that both sides are only partially persuaded and neither converted, and that the conflict is sure to break out again when electioneering considerations have been eliminated from the situation. The only definite result that appears clearly from the negotiations is that former Crown Prince Frederick William's return to Germany will be allowed to drop out of the discussion.

Renounced Throne.

The French Government is said to have been trying for several days to keep secret the fact that when the German Charge D'Affaires called on Count Peretti, the French Director of Political Affairs, the other day, he brought re-affirmation of the Crown Prince's renunciation of the throne of Prussia in 1918. He also gave assurance that the German Government would under no circumstances tolerate the return of former Emperor William to Germany.

These assurances were considered in the Ambassadors' Council as practically disposing of the Hohenzollern question, and it was the general opinion that there was nothing more to be done in the matter than to ask the Berlin government to confirm the assurances formally.

It was the willingness of the French to separate the question of penalties from the summons upon Germany to facilitate the work of the Inter-Allied Military Control Mission that made an agreement possible on that question, but it is remarked that there is nothing final in the accord, since France reserves the right to take action in case the German Government fails to afford the requisite security to the military Mission.

Elections a Factor.

It is pointed out in political circles that if there is an advantage to the British Government in preventing a break in view of the forthcoming elections in Great Britain, the French elections are only five or six months off and the French campaign must also be taken into account.

The impression in parliamentary circles is quite unfavorable. Deputies discussing the supposed substance of the accord in the lobbies to-day remarked that Premier Poincare, while very categorical and uncompromising in dealing with the Chamber, showed unsuspected elasticity and accommodation when faced with the eventuality of a break with Great Britain.

"Briand fell from power for making no less significant concessions to Lloyd George," one deputy remarked. "It was not worth while to depose him if his successor finds it necessary to follow the same policy."

May Force Reply.

The Premier may be obliged to reply to attacks when the interpellations on the foreign policy of the Government are resumed on Friday. Discussion of military control in Germany was postponed last Friday on M. Poincare's explanation that he could not speak on the subject while the negotiations were in progress.

The radical party, which voted against the Cabinet on the postponement of the interpellations, was in a considerable majority to-day against voting the motion to post Premier Poincare's speech of Friday last on the billboards throughout France, but the question came up in the order of the day while they were still discussing it, and the motion was adopted by a show of hands in their absence.

LEAVES ARE SHED IN PREPARATION FOR THE DROUGHT

Trees shed their leaves in autumn to adapt themselves to winter drought rather than to winter cold. Threes could easily grow a protective covering or overcoat for their leaves. But water freezes in cold weather and, not enough being available for leaves the trees shed the leaves.

A similar shedding takes place in tropical regions having alternate wet and dry seasons.

Also, the scarcity and small size of trees in the Far North are due to moisture shortage rather than low temperature.

These facts are from a lecture by Prof. George E. Nichols, botanist at Yale.

Threes have a phenomenal ability to adapt themselves to their environment. A beech tree growing in a clearing has plenty of light but less water than it would have in moist woods. So it increases its water-absorbing roots and grows thicker "skin" on its leaves to decrease the amount of water lost by transpiration.

Now take a beech tree growing in dense forest. It has plenty of water, but not enough sunlight. To overcome this difficulty, it stretches higher, trying to rear itself above the other tree-tops. Also, it makes its leaves larger, which increases the leaf surface exposed to the sun's light.

Was Constipated For Several Years

If you have suffered from constipation for years, tried all kinds of remedies without getting relief, if you have been subject to all the miseries associated with constipation, wouldn't you consider it a blessing to be able to keep the bowels regular and in a good healthy condition and prevent disease getting a foothold on your system?

Milburn's Laxa-Liver Pills are indicated just for this purpose; their regular use relieving the worst cases of constipation.

Mr. M. Hedican, Sudbury, Ont., writes. "I have been troubled with constipation for several years. I began to use Milburn's Laxa-Liver Pills and find them to be the best remedy I have ever used for regulating the bowels and liver. I always keep them now and recommend them highly."

Milburn's Laxa-Liver Pills are 25c a vial at all dealers, or mailed direct on receipt of price by The T. Milburn Co., Limited, Toronto, Ont.

MOFFATS ELECTRIC RANGES

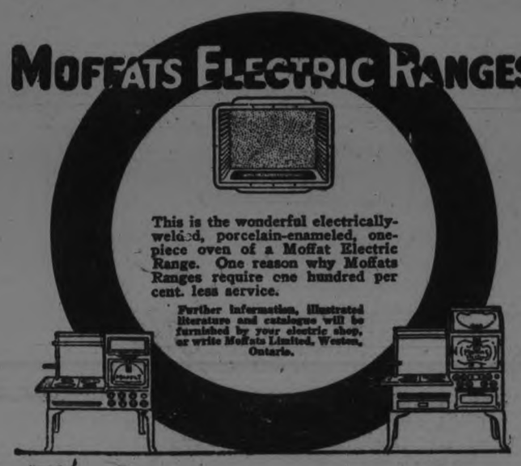

This is the wonderful electrically-welded, porcelain-enameled, one-piece oven of a Moffat Electric Range. One reason why Moffats Ranges require one hundred per cent. less service.

Further information, illustrated literature and catalogue will be furnished by your electric shop, or write Moffats Limited, Weston, Ontario.

BIRKENHEAD IS BACK AGAIN IN UNIONIST FOLD

Obnoxious To Die-hard Conservatives He Enlists in Government Campaign Asking No Favor.

PLATFORM ORATOR.

LONDON, Nov. 21.—(Canadian Press).—The Earl of Birkenhead fulfilled his promise to support the Baldwin Government in the election campaign when he struck his first blow for protection in a speech at the Constitutional Club luncheon yesterday. Birkenhead's speech has been keenly awaited as an event of more than ordinary significance for several reasons. In the first place, he, Austen Chamberlain and Sir Robert S. Horne, as well as other Unionists who had a big hand in the Irish Treaty, have been in bad odor with the die-hard Conservative members of their party, who were utterly opposed to any concession to the Irish.

Then it will be recalled that these three deserted the Conservative fold in the stirring days a year ago when they followed Lloyd George "into the wilderness" on the coalition plat form And lastly, a few days ago Birkenhead and Mr. Chamberlain tried to patch up their differences with the Conservatives for the purpose, it is asserted, of securing immediate appointment to the Cabinet. This is declared to have angered some of the influential die-hards in the Cabinet, and they threatened to resign if Premier Baldwin acquiesced; whereupon the Premier discreetly dropped the subject.

Platform Power

So, to-days speech was a great event, and it mattered not so much what Birkenhead said in the way of arguments for protection as that one of the most powerful platform orators in the Empire announced his support of the Government. This Lord Birkenhead did, and Mr. Chamberlain and Sir Robert Horne were present.

Lord Birkenhead entered the luncheon room arm-in-arm with the Earl of Balfour; they were followed by Mr. Chamberlain, Sir Robert Horne and Sir William Joynson-Hicks all three with arms linked. Balfour, in introducing Birkenhead, delivered what seemed to some a rather pessimistic election address. He said that although for reasons imperfectly disclosed, neither Lord Birkenhead nor Mr. Chamberlain would be taken into the Councils of the Party, their services were to be used on the platform. Judged from the outside they had considerable cause for complaint, but they had not allowed personal considerations to get in the way of their promise to spend themselves to the last to help the Government in a difficult and perilous situation, as to the outcome of which he (Balfour) felt some anxiety.

Lord Birkenhead in replying, declared:

Asked no Conditions

"I never have made any conditions for myself. While I shall give every service in my power to the Government, I am utterly indifferent to the question of whether I hold any, or what, office in the Government, should it be successful."

Mr. Chamberlain, in a brief speech, paid a tribute to Lord Birkenhead and Balfour, and advised a word for protection.

LADIES AID HAVE MANY ACTIVITIES

Trent River Ladies Plan the Erection of a Building for Social Events.

TRENT RIVER, Nov. 20.—Rev. E. O. Seymour took charge of the usual service at the church yesterday afternoon and performed the rites of baptism to two children of members of the congregation.

Social Evening

The Ladies' Aid are holding a social today at the home of Mrs. Jno. Hutchinson, Havelock Road.

The usual prayer and praise service will be held at the church on Thursday evening, after which the Ladies' Aid will discuss arrangements for the erection of a building on the church grounds for the purpose of holding social events in connection with the church. Refreshments will be served at the close of the meeting.

Hunters Return

The hunters from the North country are arriving daily, a few remaining till the limited time.

Messrs. D. Walterhouse and Claud Goodman arrived from Coles' resort Saturday night, each securing a doe.

Messrs. Frank and Ross Polliock arrived Saturday with their allowance of deer after spending the past couple of weeks at the hunt.

A number of friends of Mrs. Jno. Scott attended the funeral today of her aunt, the late Mrs. Sarah Henry, which was held at the Methodist church, Havelock.

Messrs. Ross, of Toronto, and Mann, of Port Hope, guests at the Cook cottage, returned to their homes yesterday.

SCREW IN LUNG 40 YEARS, THEN CAUSES HIS DEATH

CEDAR RAPIDS, Ia., Nov. 21.—After lying in one of his lungs for more than forty years, a small screw caused the death of William E. Rourk, forty-nine, Norway, Ia., blacksmith.

The screw brought about a hemorrhage.

CAMPBELLFORD AND DISTRICT

Presbyterian Young People Held a Meeting —Personal Mention.

CAMPBELLFORD, Nov. 21.—The Young Peoples' Christian Endeavour of the Presbyterian church held their regular meeting on Monday evening.

"The Value of Moral Character" was the subject by Rev. Mr. Elliott.

Courage has been placed in the dust of what is known as seven Cordia Virtues, said the speaker. If you want to make a man angry call him a coward. Courage has covered men with glory. Courage helps us to overcome difficulties. Men face difficulties sometimes with fear. Compare in your mind deeds of a pirate and a daring sailor. We ought to distinguish the difference between courage and recklessness There are some people that are not as sensitive to danger as others. The best kind of courage feels the danger. Distinguish between courage and daring. Daring is courage at white heat. Courage at its best the soldiers and the sailors are good examples. Courage plays a great part in human life. The warrior is indeed a hero.

The quality of courage is not only a battlefield object. Courage is a very essential quality in human life. The suregon, for example, coming in the midst of contagious diseases. Florence Nightingale, the firemen, the statesmen, the judges require courage. The policeman risks his life several times during the day. Soldiers need special courage for a special battle and we all need courage all through life. There seem to be some who have courage as a birth gift. One of the ways that we can cultivate courage is to cultivate will power. We'll need to cultivate physical and nervous strength. Sometimes a word from one that is courageous helps one who lacks courage. The Day of Penticost the people were very courageous.

Personal Mention.

Mrs. Fred Lavy of town left Monday morning to visit friends in Belleville.

Mr. and Mrs. W. Peckitt and family left Sunday to motor to Toronto where they are visiting friends.

Mr. Ernest Wort of Castleton is in town for a few days.

Miss Arkles of Norham was in town on Monday.

Mrs. Malcom Baker of Hastings was in town on Monday.

Representatives of the J. J. Turner & Sons of Peterboro were in town on Monday with their truck.

Miss Dorothy Southern spent the week-end visiting at W. Barkers at Lock number nine.

The Men's Bible Class of Christ church are organizing an entertainment and Christmas tree for the Sunday school children.

Two of the largest deer shot this season are hanging up in Mr. George Haig's butcher shop the owners being Mr. A. L. Riendeau and Dr. Watson.

A party of nine deer hunters returned home on Saturday bringing home eight deer.

Mr. George Haig has returned from Michigan.

The regular meeting of the Epworth League of the Methodist church was held Monday evening Mr. Howard Fairman having charge of the programme.

A report of the delegates that attended the Biennial Conference, Bay of Quinte, Belleville, the delegates being Miss Myrtle Ford, Miss Nellie Hoover and Mrs. C. N. Turner.

A meeting of the Loch Lamond Rebecca Lodge No. 248 will be held Thursday evening, November 22. All members requested to be present.

Mr. I. T. Frederick left on Monday for Ottawa on business.

Mr. Peter Cochrane is home from the deer hunt with a fine deer.

Mr. Douglas Slatter of Fenelon Falls is in town for a few days on business.

Mrs. Ross Ross of Streetsville is visiting at the home of her brother, Mr. Alex McGregor.

Miss Allen's TESTED RECIPES No. 26

Martha's Walnut Wafers

(The California woman who sent us this recipe secured it from an old colored mammy, cook at a famous coast resort. It is a dainty tidbit for afternoon tea)

1 cupful brown sugar
1 cupful chopped walnut meats
2 eggs
1 tablespoonful melted Crisco
4 scant tablespoonfuls flour
½ teaspoonful vanilla
¼ teaspoonful salt

Cream the Crisco, sugar and beaten eggs together. Beat until perfectly smooth. Then add the vanilla, salt, flour and walnut meats. Mix all together well. Then drop by a teaspoon into muffin rings in order to keep them perfectly round. Bake in a hot oven about 10 minutes.

CRISCO Made in Canada

For light, tender cakes
For digestible and flaky pastry
For crisp, digestible fried foods

SAVED FROM AN OPERATION

Restored to Health By Taking "Fruit-a-tives"

Made of Fruit Juices and Tonics

The most convincing proof of the true worth of "Fruit-a-tives" as a medicine for women is found in the letters written by them to "Fruit-a-tives". For instance:

"I suffered with all the symptoms of female trouble, pains low down in the back and sides, constipation and constant headache. A doctor advised an operation. I started taking "Fruit-a-tives" and this fruit medicine completely relieved me of all my misery".

Mrs. M. J. GORSE,
Vancouver, B.C.

50c. a box, 6 for $2.50, trial size 25c. At dealers or from Fruit-a-tives Limited, Ottawa, Ont.

COBOURG NEWS

COBOURG, Nov. 20—A letter received from the city of Guelph with reference to Alberta coal for Ontario consumers was supported by the council of the town of Cobourg in session here. The letter requested the council to adopt a resolution asking that a petition be sent to Sir Henry Thornton and the Dominion Railway Board providing for 50,000 tons of Alberta coal to be brought into the Province of Ontario at the rate of $7 per ton, so as to help out the coal shortage in the province. Upon motion by Councillors Fullerton and McGuire, the council endorsed the resolution.

Joint Hockey for Brighton and Colborne

The villagers of Colborne and Brighton, or at least the hockey enthusiasts of these two places, are discussing the feasibility of uniting their forces for hockey the coming season, and thereby enter a junior team in the O. H. A. and possibly an intermediate team. It is pointed out that games could be played in Brighton where the rink is large enough to meet the requirements of the O. H. A., and that there is no doubt about there being sufficient material for a good junior team. Colborne, it is further stated, can contribute D. Mayhew, Goulding, Wilson, Barrett, Young, Reid, and possibly others, while for Brighton the names of Solomon, Potts, Frise, Cornwall, the Lengdons, Shannon and others are mentioned. All of these are stated to be eligible.

Camborne Circuit Plans Campaign

The Quarterly Board of the Camborne Methodist circuit held an important meeting at Plainville, one of the chief features of which was to make arrangements for the annual missionary campaign. Special missionary anniversaries will be observed at all of the appointments some Sunday soon, and the following day a canvass of the entire circuit will be made. The budget calls for $1,100 as the missionary objective for this circuit.

Boys and Girls Meet Socially

The Congregational Church at Coldsprings was the scene of a pleasant event recently when the Tuxis Boys and the C. G. I. T. had as their guests the Baltimore Tuxis Boys and C. G. I. T. Rev. T. G. McKee, Baltimore, gave an able and helpful address on young people's work, and Rev J. S. Ferguson, Baltimore, and Rev. I. J. Horwood Camborne, gave short addresses. The occasion was very much enjoyed by all present.

W. M. S. Thankoffering.

The Plainville W. M. S. visited the Camborne W. M. S. upon the occasion of the latter's annual thankoffering services and put on an excellent programme that was greatly enjoyed. Members of the W. M. S., of the sister churches in the locality, were also present. The offeirng amounted to $40, and a pleasant social hour followed the regular meeting.

Real Estate Transfers

The Battell Estate has sold a house and lot on Spring Street to Mrs. Agnes M. Rowe.

Wm. A. Stringer has sold a property on Tremaine Street to Arthur Harrott.

The estate of Mrs. Cranshaw has sold a property in the west end of the town to Mrs. Mary Whiffen.

Mr. J. Jones, of Wilson Settlement, has purchased Mrs. George Fairman's farm at Norham, it is stated.

L. C. Harris has sold to Thomas M. Harris part of lot 13, con. 8, Hamilton Township.

The Late Mrs. H. P. Young

The funeral took place at Adolphustown, Prince Edward County, on Thursday, of Martha Young, widow of the late H. P. Young, and daughter of the late John R. Kitcheson. Mrs. Young was born at Madoc and was in her 80th year. Her death took place in Belleville.

Death of Mrs. Benson

Many friends here learned with very deep regret of the death of Mrs. Benson, widow of the late Thomas Moore Benson, late judge of the County Courts of Northumberland and Durham, at her late home in Port Hope at midnight on Thursday. She was a lady who was held in very high regard here.

WARKWORTH NEWS

WARKWORTH, Nov. 20.—Born to Mr. and Mrs. Fred Scott, Nov. 15th, a son.

Born to Mr. and Mrs. (Rev.) Cofly, Nov. 16th, a daughter.

Born to Mr. and Mrs. Will Samis, on Nov. 13th, a daughter.

Mr. Hugh Smith and little son, Jack, have returned to St. Catharines after spending the past month at the home of her mother, Mrs. Jno. Leonard.

The dance which was given in the Town Hall on Friday evening by the W. A. A. A. was a decided success.

Born to Mr. and Mrs. Bruce King, Nov. 18th, a son.

Mrs. J. E. Thompson is visiting at the home of her son, Mr. C. A. Thompson.

Dr. and Mrs. Fred Drewey and family of Cobourg, visited at the home of Mr. and Mrs. W. V. Drewry on Sunday.

Mr. and Mrs. L. B. Glover, of Campbellford, visited relatives in town on Sunday.

PRESIDENT OF REICH DEFIED BY COMMUNIST

Burlesque Climax That Ended Session Just As Stresemann Was About to Begin Important Speech.

HOUSE PICKETED.

BERLIN, Nov. 21.—(Canadian Press).—An obtreperous Communist Deputy, Herr Remmele, who refused to obey President Loebe's injunction, caused adjournment of the Reichstag yesterday afternoon, incidentally supplying a burlesque climax to a session which was to have an important bearing on Chancellor Stresemann's immediate political future.

The incident occurred just as Dr. Stresemann was about to present the Government's statement, in which he is staking his prospects of continuing in office at the head of a minority ministry. Deputy Remmele was called to order for vicious interjecion, and then was instructed to leave the Chamber, but flatly refused President Loebe's command, whereupon the President announced a fifteen minutes' recess.

Refused to Leave.

Remmele, who is one of the noisiest Ultra-Radicals, remained in the Chamber and when the session was resumed he again refused to leave, whereupon President Lobbe announced a postponement until Thursday.

Chancellor Stresemann, nervously fumbling the manuscript of his speech, appeared impatient over President Loebe's decision, while a majority of the bourgeois parties were inclined to favor the forcible ejection of H. Remmele. This the President refused to countenance apparently because such a course would appear to be a concession to the reactionary elements.

Remmele's offence consisted in accusing the President of the Reichstag with having the building picketed with plainclothesmen, which prompted him to interrupt the rebate with the shout: "Are we in a regularly constituted parliament or in a prison?"

Had Posted Guards.

President Loebe admitted he had ordered that the building be safeguarded because of numerous threatening letters received by him in which an unnamed writer warned of plots against the government leaders.

The Chancellor had been attacked by the Socialist, Otto Wels, and Deputy Hergt, of the German Nationalists, both of whom declared that their parties deemed Dr. Stresemann unworthy of the Reichstag's confidence.

GIRL VIOLINIST STRUGGLES WAY.

Cecilia Hansen, Demure Violinist, Has Philosophy of Life Which She Practised Herself.

By MARIAN HALE.

NEW YORK, Nov. 21.—Cecilia Hansen, demure violinist, has come here from Russia with a philosophy of life which she herself practiced to success.

"Set your mind on what you want, above everything else in the world. Then go after it and get it."

That has been her motto, and on that she climbed to fame. She has been acclaimed by New York critics as another musical genius come from Europe.

From her earliest youth, she had set her mind on becoming a violinist of note. At six she was admitted to the violin class of the Rostow Conservatory in Finland. At eight, she made her first public appearance.

War and Exile.

But she hadn't yet reached her goal. She went to Petrograd to study. Then the war came and her career had to wait. She was kept in Russia when the Bolsheviks gained control.

One stormy night she escaped in a small boat and spent 17 hours tossing on the sea, never expecting to land. Eventually she got to Poland and exile.

"But never during the Bolshevik terror or during the horrors of war did I give up my ideal," she assured me. "I worked unceasingly, knowing that things would eventually come my way.

Her Philosophy.

"I believe you can look at life from the large or small end of your opera glasses, as you prefer. I choose to look at my troubles through the small end and have them as far off as possible.

"It isn't easy to minimize your failures and discouragements. You have to cultivate that attitude of mind. When I have discouraging times and everything goes wrong and I feel I'd like to drape myself in garments of self-pity, I put on a pair of hiking boots and a tweed suit, and I walk till I get rid of the mood—rain or shine. I never let any unhappy mood get the better of me.

"As problems pile up on me, I tell myself everything is psychological and my mind can control everything. In other words, I won't recognize discouragements, and eventually they vanish."

The New HANDY SIZE

Smaller in size than the standard ENO bottle and very convenient for the grip or travelling bag—the club locker—or desk.

ENO'S FRUIT SALT

OMEMEE CORRESPONDENCE

OMEMEE, Nov. 21.—Mrs. Norman D. Laidley and daughter, Miss Gladys of Soo Look Out, are the guests of the formers' parents, Mr. and Mrs. I. H. Fee.

Mr. Samuel Cornell was a business visitor to Lindsay, on Saturday.

Mr. and Mrs. Richard Poast visited their daughter, Mrs. M. Lethangue of Ballyduff, on Friday.

Mr. J. White was a visitor to Lindsay, on Saturday.

Mr. and Mrs. Sid. Connell of Fairmount, were the guests of the formers' brother, Mr. William Connell, on Sunday.

Mr. William Ingram left last week to spend the winter with his brother in Sutton.

Mrs. M. J. Parsons is the guest of Toronto friends, for a short time.

Mr. Brick of Lindsay is visiting his daughter, Mr. William Irwin in town.

Mr. Wootten of Peterboro was a business visitor in town, last week.

Rev. A. T. Weir was a visitor to Lindsay on Monday.

Mr. and Mrs. Alwyn Fee and daughter Miss Mildred, are the guests of the formers' parents, Mr. and Mrs. T. Widdis.

Mrs. Herb Parker and daughter, were visitors to Peterboro on Saturday.

Mr. Ira Toole of Lindsay spent the week-end at his home in town.

Miss D. Anderson was a visitor to Peterboro, on Saturday.

Mr. Piggott of Toronto, was a business visitor in town, last week.

Reeve W. D. Stinson and Robert J. Patterson, M.P.P., attended the opening of the new wing of the Lindsay Collegiate on Friday.

Mrs. Windrim of Toronto is the guest of her sister, Mrs. Fred Laing.

Miss Marjorie Connell of Peterboro spent the week-end with her parents, Mr. and Mrs. Will Connell.

Mr. Harry Sandy of Pontypool, was in town, on Monday renewing old acquaintances.

Mr. and Mrs. H. Lamb and daughter, Miss Jessie and Mr and Mrs. C. R. Corneil motored to Peterboro, on Saturday.

Mrs. H. Latchford of Bests Station, was a visitor in town, on Saturday.

Miss Rhea Courtney of Lindsay spent the week-end with her parents, Mr. and Mrs. P. Courtney.

Mr. Arnold Kennedy of Port Hope, was a visitor in town on Friday.

Mr. J. Williams was in Lindsay on business, Friday.

Mr. Finney of Toronto was a business visitor in town, last week.

Rev. E. W. Rowland took part in the programme at the anniversary supper in Cambridge street Methodist church, Lindsay, on Monday evening.

Mrs. M. Lethangue and two children of Ballyduff are spending a few days wit hthe formers' parents, Mr. and Mrs. R. Poast.

Mr. Laurence McGaughey of Lindsay, was a visitor in town on Sunday.

Mr. and Mrs. W. Kerr and daughter, Miss Sadie, of Lindsay spent Sunday with friends in this vicinity.

Mr. Ivan Moore of Lindsay was a visitor in town on Monday.

Mr and Mrs. Alvin Courtney, and the formers' mother, Mrs. James Courtney, of Dunsford were the guests of Mr. and Mrs. B. Courtney on Sunday.

Much sympathy is expressed to Mr. and Mrs. Stuart Bannon in the loss of their infant child.

Mr. Fred MacFarlane, of Lindsay, was a visitor in town on Friday.

Mr. Alexander of Toronto was a business visitor in town last week.

Miss E. Curry visited friends in Peterbor on Tuesday.

Mr. Victor Johnson of Coldwater, is spending a few days with his parents, Mr. and Mrs. Fred Johnson.

Miss Harmony Balfour of Edmonton is visiting her sister, Mrs. Charles Rutherford, having accompanied the remains of her brother home.

DENIES GRAFT CHARGE.

BERLIN, Nov. 20.—Dr. Zeigner, the former premier of Bavaria, in a letter to the Volkes Zeitung denies the accusations made against him of bribery as malicious misrepresentation He says he will answer all charges in court.

It is announced that Dr. Zeigner's arrest has been postponed for the time being.

Let the Gold Dust Twins do your work

MADE IN CANADA

RECIPE FOR PIE OR PUDDING

½ contents of a can of DU-KO; 2 cups of milk (water for Lemon) Pour enough milk into powder to make a batter; heat the balance; when it boils, pour in the batter. Stir until it thickens, then pour into pie shell, previously baked, or into a mould if a pudding is desired.

Three flavors: Lemon, Maple Cream and Chocolate.

DU-KO

for Pies and Puddings

SAVES TIME-LABOR-MONEY

BECAUSE—It only takes 5 minutes to prepare.

BECAUSE—DU-KO only needs the addition of milk or water.

BECAUSE—DU-KO needs no eggs, sugar or extra flavoring to "improve" it.

"Neither silver nor gold
Can better its flavor.
Wherever it's sold,
DU-KO finds favor."

The "Cheapest" is not always best. Compare the results you get from DU-KO with the price you pay for it. Figure the saving you make in cost of extra materials, time expended and work involved. You will find DU-KO is a real economy. Satisfaction guaranteed or money will be refunded.

AT ALL GROCERS

Also put up in large containers for confectioners, bakers, restaurants, hotels, etc. Write for prices and samples.

Made in Canada by

DOUGLAS AND COMPANY Napanee, Ontario

When Run Down
TAKE Vin St-Michel
(St Michael's Wine)

The years best book by America's best woman writer
"BLACK OXEN"
by GERTRUDE ATHERTON

Published by arrangement with Associated First National Pictures, Inc. Watch for the screen version produced by Frank Lloyd with Corinne Griffith as Countess Zattiany.
(Copyright, 1923, by Gertrude Atherton.)

Continued from yesterday.)

SYNOPSIS.

At a first night performance in New York, a beautiful young woman attracts attention by rising and leisurely surveying the audience through her glasses. Clavering, a newspaper columnist, and his cousin, Dinwiddie, are particularly interested, Dinwiddie declaring that she is the image of Mary Ogden, a belle of thirty years ago, who had married a Count Zattiany and lived abroad. He is convinced that this is Mary's daughter. But all efforts to establish her identity prove futile.

Clavering, determined to find out who she is, follows her home from the theatre one night. Luck is with him, for she has forgotten her house. She asks him in and finally tells him she is the Countess Josef Zattiany, a cousin of Mary Ogden's; that she had married a relative of Mary's husband; that Mary is ill in a sanitarium in Vienna. Clavering is skeptical.

Though maintaining a strict aloofness from society, Madame Zattiany continues to attend all the first-nights. Clavering meets her there one night and she invites him back to her house after the theatre. He tells her frankly that he does not believe her story and admits to being half in love with her.

XI. (Continued)

"There are a good many women of your class here now."

"Yes, with avowed objects, is it not? And they do not happen to possess the combination of qualities that commands your interest."

"That is true enough. Perhaps your explanation is the real one. There is certainly something in it. Well, I'll go now. I have kept you up long enough."

He was about to raise her hand to his lips when she surprised him by shaking his warmly.

"I must get over that habit. It is rather absurd in this country where you have not the custom. But you will come again?"

"Oh, yes, I'll come again."

XII.

Madame Zattiany adjusted the chain on the front door and returned very slowly to the library. That broad placid brow, not the least of her physical charms, was drawn in a puzzled frown. Instead of turning out the lights she sat down and stared into the dying fire. Suddenly she began to laugh, a laugh of intense and ironic amusement; but it stopped in midcourse and her

"She sat down and stared into the dying fire."

eyes expanded with an expression of consternation, almost of panic.

She was not alarmed for the peace of mind of the man who was more in love with her than he had so far admitted to himself. She had been loved by too many men and had regarded their heartaches and balked desires with too profound an indifference to worry over the possible harm she might be inflicting upon the brilliant and ambitious young man who had precipitated himself into her life. That might come later, but not at this moment when she was shaken and appalled.

She had dismissed from her mind long ago the hope or the desire that she could ever again feel anything but a keen mental response to the most provocative of men. No woman has ever lived who was more thoroughly disillusioned, more satiated, more scornful of that age-old dream of human happiness, which, stripped of its bones, was merely the blind instinct of the race to survive. Civilization had heaped its fictions over the bare fact of nature's original purpose, imagination lashing generic sexual impulse to impossible demands for the consummate union of mind and soul and body. Mutuality! When man was essentially polygamous and woman essentially the vehicle of the race. When the indiqidual soul had been decreed by the embittered gods eternally to dwell alone and never yet had been tricked beyond the moment of nervous exaltation into the belief that it had fused into its mate. Life itself was futile enough, but that dream of the perfect love between two beings immemorially paired was the most futile and ravaging of all the dreams civilization had imposed upon mankind. The curse of imagination. Only the savages and the ignorant masses understood "love" for the transitory functional thing it was and were undisturbed by spiritual unrest . . . by dreams . . . . mad longings. . . .

No one had ever surrendered to the illusion more completely than she. No one had ever hunted with a more passionate determination for that correlative soul that would submerge, exalt, and complete her own aspiring soul. And what had she found? Men. Merely men. Satiety or disaster. Weariness and disgust. She had not an illusion left. She had put all that behind her long since.

It seemed to her as she sat there staring into the last flickerings of the charred log that it had been countless years since any man had had the power to send a thrill along her nerves, to stir even the ghost of those old fierce desires. No woman had ever had more cause to feel immune. Too contemptuous of life and the spurious illusions man had created for himself, while destroying the even balance between matter and mind, even to be rebellious, she had felt a profound gratitude for her complete freedom from the thrall of sex when she had realized that with her gifts of mind and fortune she still had a work to do in the world that would resign her to the supreme boredom of living. During the war man had been a broken thing to be mended or eased out of life; and she knew that there was no better nurse in Europe; it had always been her pride to do nothing by halves; and before men with a certain passive toleration with their minds were responsive to her own. Whatever sex charm they possessed might better have been wasted on the Venus in the Louvre.

And tonight she had realized that this young man, so unlike any she had ever known in her European experience, had been more or less in her thoughts since the night he had followed her out of the theatre and stood covertly observing her as she waited for her car. She had been conscious during subsequent nights at the play of his powerful gaze as he sat watching for turn of the head that would give him a glimpse of something more than the back of her neck; or as she had passed him on her way to her seat. She had been even more acutely conscious of him as he left his own seat while the lights were still down and followed her up the aisle. But she had felt merely amusement at the time, possibly a thrill of gratified vanity, accustomed as she was to admiration and homage.

(To be continued).

CROP REPORT

The following is a summary of returns made by the Agricultural Representatives to the Ontario Department of Agriculture:—

All fall work is well advanced, as most farmers have taken advantage of the open weather.

Fall wheat is ready to enter the winter in splendid condition. Little is said about injury from Hessian fly or other insects, and the fields as a rule have a good color.

Roots are all harvested with the exception of some turnips and a few sugar beets. The weather has been very favorable for this class of work

Hastings—It has been a surprise to learn of the large quantities of sweet clover that have been used for ensilage this fall. The increase is partially due, no doubt, to the light corn crop, but all who have used sweet clover for ensilage speak very highly of it as a dairy feed. No bad results have been experienced from feeding it and farmers that have used it say that the cattle take to it just as readily as they do the corn ensilage.

Lambton— Sugar beet harvest has been completed. The average yield will range from 8 to 17 tons per acre testing from 13 to 17 per cent. sugar.

Middlesex—The Fruit Growers Association have sold their apples well ath $4.25 to $4.50 for No. 1's, $4.00 to $4.25 for No 2's and $3.25 for Do mestics with 75c per hundred for culls. Apples have culled heavier than usual due to sideworks.

Welland — Apples are practically all packed. They are bringing from $1.00 to $2.00 per bus. depending upon quality and variety.

Oxford—A good many milk producers have been turned away from Toronto Supply Stations and are returning to the cheese factories. Better equipped cheese factories are making butter now instead of cheese as they are both paying about the same.

Lambton—Dairy farming is becoming more widely distributed over this country. A few Ayrshire and Holstein cattle are to be seen in most every district of the county. farmers feel more disposed to dairy ing owing to the ready sale for the produce and the steady income.

Carleton—Pure-bred sheep breeders claim they have never had a better fall for disposing of their surplus breeding stock. The trend of hog prices is very discouraging. At present prices, raisers claim there is not a cent in the business and different farmers have spoken of going out of hogs. Prices this week on the thick smooth basis are $8.00 a cwt. Young pigs weighing from 80 to 90 lbs. are selling around $6.00 each in North Simcoe.

There will not be as many steers fed in Kent County this winter as last year. One drover has eight hundred steers being fed on contract. Farmers are paid as follows: nine cents per lb. for the first cwt of gain eleven cents per lb for second cwt. of gain, and fifteen cents per lb. for third cwt of gain. Cost price of feeder steers runs around 5 1-2 for 1000 lb steers and 5 3-4 to 6 1-4 for steers over 1100 lbs.

Lambton —Young cattle and feeding steers are roaming pastures in good condition. There seem to be a great many hogs being fed by the farmers. The Co-operative Shipping Association at Brigden ship about two carloads a week. These hogs are sold on the graded basis which is proving very satisfactory. Steer feeding will not be so general this winter as it has been for a number of years previous, here is a general tendency to hold off a little by the farmers who have only had feeders for the past three or four years.

Kenora—A farmer at Oxdrift has just returned from making his annual buying trip to Winnipeg. This time he brought down over ninety head of stable feeding this winter. This stock will be handled in a similar manner to that of former years that is to say they will receive sunflower silage and other farm rough age and will be sold in all probability on an eastern market before grass rows next year.

Middlesex —Fat steers have been moving out in large quantities during the last two or three weeks and a few carloads have been brought in from the West, costing around $4.25 per hundred for good feeders

Oxford — There is an abundant supply of grade heifers and cows coming and fresh from $55 to $125. There is a good supply of pure bred stock available at reasonable prices.

If this Signature
E. W. Grove
is NOT on the Box, it is NOT
BROMO QUININE
(There is no other "BROMO QUININE")
The Laxative and Tonic Effect of Laxative BROMO QUININE Tablets is very beneficial to the system.
The World's most popular remedy for Colds, Grip and Influenza.
Price 30 Cents
Made in Canada

ADVENTURES OF THE TWINS

By Clive Roberts Barton

The Twins saw him sneaking home in the moonlight.

Mister Bob Cat chased Paddy-foot Rabbit under the sycamore tree and lost him. Or rather Paddy-foot led his pursuer to the tree and disappeared. Then Hooty Owl hooted overhead and Mister Bob-Cat climbed up after him, but Hooty flew away just in time. Next Drummer Partridge called out a few trees ahead and Mister Bob Cat made a third attempt for his dinner.

Well, lo and behold, Drummer Partridge got away, too, flew right under Mister Bob Cat's nose and left him as hungry as Tom Tucker.

"Goodness! I must be getting dumb!" spat the old fellow in disgust. "Oh, there's Paddy-foot Rabbit again. I'll get him this time!"

But Paddy-foot must have been looking hard, for he scampered off just as he had before, tearing straight for a gum tree, with Mister Bob Cat at his heels. But he shot down a hole just as he had before. Then Hooty Owl hooted overhead and up went Mister Bob Cat again. And when he got away for the second time, Drummer Partridge began, and so they led Mister Bob Cat on and on and on from one tree to another till he was miles away.

"Say!" he said, suddenly suspicious, "there's something queer about this. I can't catch a thing! Besides I'm as far away from home as Bo Peep's sheep. This is a strange tree, and that creek right underneath me. I never saw before. Ugh! It looks deep. I hate water! Wonder where those three are. I don't see them any more! There is the dead branch that Drummer Partridge was sitting on, but he's gone."

Suddenly there was a loud crack. The dead branch had dropped off with Mister Bob Cat on it and fallen splash into the water. "Oh! Oh! Oh!" he shrieked.

But his troubles were not over. Mister Otter reached up out of the water and ducked him. "Promise you'll let Paddy-foot Rabbit alone!" he said sternly. "He's a friend of mine."

"I p—p—promise!" gurgled Mister Bob Cat.

"And Hooty Owl!"

"Y—yes! Him, too, if you'll only let me go!"

"And Drummer Partridge!"

"Y—yes, sir!" nodded Mister Bob Cat weakly. "I—I'll promise anything if you'll only let me get out of this awful water."

The Twins saw him sneaking home in the moonlight. "Hee! Hee! Hee!" they heard three voices snigger.

"Say, Nancy!" said Nick. "When people have wits like that, they don't need much help from the Fairy Queen, do they? The rabbit and the owl and the partridge planned the whole thing!"

(To Be Continued)

NINETY-EIGHT OUT OF EVERY HUNDRED WOMEN

who have tried Lydia E. Pinkham's Vegetable Compound for ailments peculiar to their sex, have been benefited by it. What a marvelous record for any medicine to hold! Over 50,000 women replied to a questionnaire recently sent out by the Lydia E. Pinkham Medicine Co. of Cobourg, Ont. 98 per cent of whom definitely stated that they had been benefited or restored to health by this old-fashioned root and herb medicine. This is a most wonderful record for efficiency, and should induce every woman who suffers from any ailment peculiar to her sex to give it a fair trial.

BRICKLAYERS AND MASONS UNION ELECT OFFICERS

The following officers have been eelcted by acclamation for the year: 1924 to Branch No. 17, Bricklayers' and Masons' International Union:

President—J. J. Hartley.
Vice-President—Fred Tuggey.
Cor.-Sec.—Wm. Stevens.
Sec.-Treas.—G. Hitchins.
Deputy—B. M. Fredricks.
Alternate—G. Curtis.

Near Copenhagen a block of granite weighing more than 400 tons was lifted from the ocean bed and removed to a place miles distant.

COLOR IMPULSE DIRECTS ROUGE

Painted Faces Are Not Vanity, It Is a Way of Responding to the Color Impulse.

By MARIAN HALE.

NEW YORK, Nov. 21.—The reason some women make up their faces in deep ochres and mahogany tones and others imitate the pink and cream hues of the peach is not, primarily, vanity—it's their way of responding to the color impulse.

This is the theory of Harriet Keith Fobes, jewel expert, who has a genius for putting every gem in its most artistic mounting, and who has delved into the history, chemistry and mineralogy of every known stone.

"This color impulse is manifesting itself in millinery, gowns, shoes, accessories and in jewels," she says. "Women want more color around them, more on their faces, and in their lives. They are getting ready for a renaissance of beauty and gorgeousness such as never has been experienced before.

"Women are learning to wear color more effectively, and are developing much more taste about their facial makeup. The time will come when every woman will work out her own color harmonies and her on personality colors, and then the problem of dressing will practically be solved."

No Puritan Heritage.

The color feeling and the present interest in it is not a heritage from our Mayflower ancestors or Puritan first families. It has been kept alive and aroused in us by the peasants of Checoslovakia, Russia, Armenia and Italy who have come to our shores and revealed to us its possibilities, Miss Fobes thinks.

"The love of jewels and the jewelry craft has been fostered by men, not women," she went on. "Most men are innately fond of jewels and naturally want to bestow them upon the women they love. And they have taught women to care for gems.

"But though men care most for jewels, they lack the taste that women have. That is why for so long so much value has been attached to diamonds—the most impersonal of all jewels. Men have valued them because they represent so many dollar bills.

'Twas Money Counted.

"Formerly men gave women jewels and these were prized for their actual value. Precious stones were supposed to be becoming to everyone. Today women are more discriminating. They want color and form.

"Jade really was what opened the eyes of most women to the beauty of semi-precious stones. Today they are becoming sensitive to the decorative value of crystal, lapis, coral, opals and other colorful stones by which a woman may bring out her own coloring, and have her jewelry as distinctly of her style as her fashion of wearing her hair.

"The museums are being searched for oriental designs and antique subtleties. Women are getting down to art in fundamentals. We never can go back to an era of Quaker plainness again. Instead we will go further in gorgeous costumes and in facial makeup than ever before. But we will do so with much greater intelligence, and with much more telling effect."

The Children's Cough Remedy
MINTINE
Sales Agents: Harold F. Ritchie & Co., Limited, Toronto

Your Health

By DR. CLIFFORD C. ROBINSON

Urticaria, or nettlerash, is a common disturbance from normal body condition, which shows itself as a skin eruption in wheal formation. It is of rather wide range in cause, intensity and length of attack. It occurs in youth and in middle life, rarely in old age.

In an acute attack, the coming or outbreak of the wheals on the surface of the skin is sudden, producing rather intense itching. They may appear on any part of the body. They come and go rapidly in acute attacks, sometimes with little or no pain. Oftimes these wheals are only the size of a mere inflammatory papule. Sometimes they are large as a 25-cent piece and in other cases even larger. They are more or less oval in shape. They vary from intense red to waxy white.

Sometimes, owing to peculiarities of the patient's skin, the wheals will show a waxlike center with a narrow red periphery.

These acute attacks ofttimes result from some disturbances in the gastro-intestinal system and are somewhat transient in character. The symptoms are a slight rise in body temperature, pulse increase, accompanied by nausea and vomiting. The tongue is furred, the breath foul and there is more or less prostration.

This attack is sometimes the result of a run-down condition and from sorry or unfavorable living conditions. In children, the cause is over-eating or taking the wrong kind of food.

In people who are nervous and sensitive, urticaria may be brought on by the most trivial causes.

Treatment of acute forms may be the giving of a brisk cathartic, such as magnesium sulphate. Fast a day or two. Local treatment, to allay the itching may be a sponge bath of bicarbonate of soda. In chronic urticaria, the sufferer must undergo careful treatment by a physician.

Fruits are good food for such cases and pure water is a good drink. Thorough elimination must be maintained.

THE YOUNGEST AND OLDEST FRESHMAN ARE IN SYRACUSE.

College Age Extremes Have Met at Syracuse University.

SYRACUSE, N. Y., Nov. 21.—College age extremes have met at Syracuse University.

Here you find the country's youngest and oldest freshman.

For Moses Finkelstein, 11, and George R. Guindon, 60, both are wearing the yearlings' green caps.

Both practically are ostracized from all campus social activities on account of their ages.

Study in Kitchen.

So between them has grown an intimate friendship. They are together almost constantly.

Guindon is working his way through school. He is night cook at the Hospital of the Good Shepherd.

And amid the pots and pans of the hospital kitchen, he and Moses, younger than some of Guindon's grandchildren, meet every evening to study while the kettle is boiling.

Guindon is registered from Poplar Ridge, N. Y. His sole ambition, he says, is to be of service to younger folks.

Boy Genius.

"I've always wanted to help young people," he says. "That's why I entered college.

"I intend to study here two years, work the third, and then return to finish my course.

And his 11-year-old pal, Moses, is the marvel of psychologists.

He possesses the most brilliant intellect in the world in the opinion of Dr. Mark A. May, dean of the department of psychology at the university. Dr. May is recognized as a national authority in his profession.

May Graduate at 13.

The boy, Dr. May says, has passed tests with marks surpassing all existing records for persons of any age.

Moses expects to be a college graduate at 13. He hopes to complete his four-year course in three years.

He completed his high school work in two, graduating when he was 10.

DODD'S KIDNEY PILLS
FOR ALL KIDNEY DISEASES
RHEUMATISM BRIGHT'S DISEASE BACKACHE DIABETES
1087 THE PROPRIETORS

California
AND PACIFIC COAST
A Summer Clime In Winter Time
TRAVEL "THE NATIONAL WAY"
Wide choice of Routes embracing Rail and Sea Trips.
The Route you choose is an important factor in the pleasure and comfort of your trip.
Travel one way through the Canadian Rockies via Jasper National Park, Mount Robson, the North Pacific Coast Route to Vancouver and Victoria, B.C., Seattle, Portland, San Francisco and Los Angeles.
Consult any agent of the Canadian National Railways for full particulars.
CANADIAN NATIONAL RAILWAYS

Were the "Good Old Days" Really Good?

WHEN you hear an old-timer sigh for the days of his forefathers, smile quietly to yourself and think of this:

The ancients got along without automobiles, soap, stoves, tooth-brushes, window-glass, breakfast foods, telephones—without practically all of the things we consider the bare essentials of life.

There never has been a time when life bettered itself so rapidly and so consistently as now. New conveniences and new comforts are continually being thought out and brought out for your benefit.

In order to reap the advantages that are yours today, you must read the advertisements. They bring you news of all that the world of invention and discovery is doing to make your work easier, your home life more pleasant, your clothing and food problems less difficult. They keep you informed of all that is new in the markets and stores. They tell you not only about the goods, the styles, the varieties and prices, but also where and when these things are to be had.

The advertisements are messages from the business world to you. Heed them.

Don't overlook the advantages that are yours
Read the advertisements

Send a donation of $1.20 to join in the great
Poster-Judging Competition organized for the benefit of the Veterans' Associations—

To help solve the financial problems of the Veterans' Associations this Poster-Judging Campaign is being actively pushed throughout Canada.

It provides a game requiring skill, taste and judgment, one in which all the family can join.

BOVRIL LIMITED has given £30,000 (about $138,888), and this provides 2,003 prizes of varying value. The first three are approximately as follows:

1st Prize . . $55,555
2nd Prize . . 13,888
3rd Prize . . 4,555

Every donor of $1.20 is presented a Ticket-folder on which are printed in full colors sixteen famous Bovril Posters.

Which are the 12 best, in order of merit, is what you must decide. The folder shows just how to do it.

It is a fascinating trial of taste and judgment to class these posters in the order which popular fancy will endorse. It is a real game which can be played over and over again, and in which young and old can join and which will interest visitors.

And just think of the possible reward? A Prize which is a real fortune—and you help an excellent cause.

You can make as many trials as you like—a ticket-folder is sent for each donation of $1.20, thus donors of 12.00 would be presented with ten ticket-folders—though only one prize will be given to one person.

IMPORTANT—Donations should be made to any of the following organizations or their branches which are actively interested and ask your help:

Veterans' Association of Great Britain - 2725 Park Ave., Montreal
Great War Veterans' Association - - - Citizen Building, Ottawa
Army and Navy Veterans in Canada - 121 Bishop Street, Montreal
Imperial Veterans in Canada - - - 700 Main Street, Winnipeg

Local Addresses:

G.W.V. Assn. & Whatley Murray St., Peterboro.
Army and Nav Vet. 170 Bay St., Toronto

Our Yearly Winter Sale of Hosiery and Gloves

Women's Children's and Men's

Over Eight Thousand Pairs of Hose
Over Four Thousand Pairs of Gloves

See Display In George St. Window

For Six Busines Days Only—Thursday, November 22 to Wednesday, November 28 Inclusive

89c *Women's All-Wool Wide Ribbed English Made Hose* **89c**

The Hosiery in this new shipment might well be classed among our best. An English make, which means they have been fashioned from the finest woollen yarns. They are in the popular 8/1 ribbed style and have widened garter tops. Black and brown shades. Sizes 8½ to 10 in each color.

WOMEN'S

Lovat and "Shot" Ribbed Cashmere Hose, 98c

The Lovats formerly sold at $1.25 and the Shot Ribbed is a $2.00 quality. Only Twenty Dozen of these in all. This astounding value is for 6 Days Only. It is very doubtful if Hose so reasonably priced—and we have not a large supply—will last throughout the entire Sale. Make sure of yours by Shopping Early!

FORTY DOZEN

Women's "Niagara Maid" Pure Thread Silk Hose, $1.63 Pair, 2 Pairs $3.20

Bought especially for Christmas Gift Sales. Only six hundred pairs at such an extraordinary price. Wonderful quality Pure Thread Silk Hose of "Niagara Maid" Brand. The color selection includes black, brown, grey and white, and a complete range of sizes. Hosiery makes a most acceptable gift. Buy yours now.

WOMEN'S AND MISSES'

Fine Ribbed All-Wool Cashmere Hose

SECONDS OF REGULAR $1.00 VALUE

Hosiery seconds that one will find practically as good as firsts. They regularly sell at $1.00 pair, and are worth more. We have sizes in stock from 9 to 10, including 9½. These will clear fast, and in order to secure yours we advise you, if possible, to be on hand early.

68c or 2 Pairs for $1.30

Penman's Made All-Wool Black Cashmere Stockings

SECONDS OF REGULAR $1.25 VALUE

79c Pair, 2 Pairs $1.50

Those who are not well supplied with warmer Hose for winter must not be caught napping. It's going to be colder one of these days and you'll appreciate a supply of these All-Wool Black Cashmeres. They are classed as seconds by the Penman Mills, but any imperfections we have noticed will not affect their wear in any way. For this same Stocking in first quality you would pay $1.25.

Buy your own Requirements and those of your family. On every pair the saving is decisive and the values extraordinary.

Our Best 1.25 French Made Chamois-Suede Guauntlet Gloves, 98c

French-made Gauntlets like these will be eagerly snatched up, for they are of heavy suede and have perky little flare cuffs, artistic embroidered backs in contrasting colors. Strap wrists is just one more reason why these will be chosen in place of others. Sand, mode, brown, black and grey colors, and a complete range of sizes.

Neat Fitting Women's Unlined Mocha Suede Gloves $1.48

An Allen-made Glove, which we highly recommend. Seams are well sewn. On the whole, it is a very neat appearing Glove. Colors are beaver, grey and tan. Truly, a remarkable price on a Glove of such quality. Buy now for Christmas gift giving.

BOYS' AND GIRLS'

Scotch Knit Wool Gloves, 49c Pair

This is a splendid Glove for the Children who are out of doors a lot during the Winer season. Building snow forts and snowballing is hard on Gloves. But these are made strong and sturdy, the kind that will stand a lot of hard wear. Colours are: Dark Greys and Heathers, in all sizes from 4 to 7.

WOMEN'S

Brushed Wool Guantlet Gloves and Gordon Chamois Cloth Gloves, 99c

Those of Brushed Wool are correctly fashioned with snug fitting wrists and Gauntlet cuffs. For frosty weather one could wish for nothing more practical. While the "Gordon" Gloves are of Chamois Cloth, and are piped and embroidered in attractive contrasting colours. Glove and Hosiery Sale Price, **89c.**

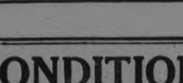

Women's $1.25 Brushed Wool Gauntlet Gloves 98c Pair

Here is warmth—a Scotch Knit Brushed Wool Glove. They are very modish, also, and just splendid for Christmas gifts. Deep flare gauntlet cuffs add to their warmth. In shades of beaver and coating. Sizes 5½ to 8.

SPECIAL
$2.50 English Made Tan Cape Street Gloves $1.95

We have a leader in this "Crown" Brand Glove, one that is going to bring many into the Store. Our regular $2.50 quality to clear at $1.95 pair. you may rest assured the material used is of the finest grade English cape. Every pair fully guaranteed and have dome-fastened wrists. All sizes.

Boys' and Girls' 75c Black Worsted All-Wool Hose, 57c or 3 Pairs $1.60

Little people who are going to school and play around so much must have new Stockings for Jack Frost time. These give splendid service, being double knit ribbed, perfect dye and worsted finish. Equally suitable for boys' or girls' wear. All sizes 8½ to 10.

AN EXCEPTIONAL VALUE

Women's Wool Lined Mocha Gloves, $1.95

Brown and grey are the procurable colors in these. All have dome-fastened wrists and are fully guaranteed. The size range is complete. An excellent value in this season's most popuar Glove for cold weather wear.

Men's Wool Lined Grey Mocha Gloves, $1.95

A Glove with a strap wrist is excellent for a man who does a great deal of motoring. They may also be worn on the street and give the rest of a man's outfit the finishing touch that only neat-fitting Gloves can do. Every pair wool lined and fashioned from fine grey mocha.

BOYS' AND GIRLS' PENMAN-MADE

Fine Ribbed Cashmere Stockings, 49c and 59c Pr.

No more need for mother to worry about the way the children tear their Stockings if she buys them Penman's Guaranteed Children's Cashmere Hose. Satisfactory wear in every pair. Shop early, then there will be a complete size assortment.

Sizes 5 to 6½ at **49c.**
Sizes 7 to 8½ at **59c.**

MADE IN ENGLAND

All-Wool Ribbed Cashmere Hose, 85c Pair 3 Pairs $2.45

Men's Hose in fancy lovat and heather mixtures. Just the right weight to wear with Oxfords. Every pair of English manufacture and will give satisfactory wear.

Men, if your supply is low you'll have no better opportunity to stock up than right now.

Men's All-Wool Scotch Knit Gloves, 75c

Plain light or dark grey and heather mixtures, in small, medium and large sizes, to sell at 75c pair. A real Glove for extreme cold weather. By buying now you'll save a lot of time later on, not to mention a great savings.

Men's Fancy Heather and Lovat Mixture Cashmere Hose, 55c Pair or 3 Pairs $1.60

Cashmere Hose are most preferred during the winter season. In the Men's Dept. during our Glove and Hosiery Sale, Fancy Heather and Lovat Cashmere Hose of English make, also Penman's All-Wool Black Cashmere Hose, will sell at this greatly reduced price. All have double soles and triple heels. Sizes 10, 10½, 11 and 11½.

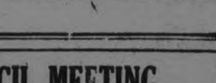

MEN'S SHOP.

The GRESSMAN Company Limited

CONDITIONS IN ALASKA CANNERIES SCORED BY FEDERAL GRAND JUDGE

Blanket Indictment By American Authorities Charges That Drug Addicts and Former Convicts Are Employed Wholesale.

DEGENERATE CLASS.

ANCHORAGE, Alaska, Nov. 21. — (Associated Press). — Legislation compelling rigid examination of employees to be sent to Alaska for the salmon canning season was recommended in a Federal grand jury report made recently to Judge E. E. Ritchie at Valdez, Alaska. The report recommended that prospective employees should be examined at the port of debarkation to ascertain if any are drug addicts or afflicted with communicable diseases.

The report states that the use and sale of narcotics during the canning season at Bristol Bay, Alaska, is rampant; that cannery workers suffering from social diseases in aggravated form were permitted to work in packing fish; that degeneracy was in evidence and quite common; that the carrying of revolvers was general, resulting in crimes and violence.

In a blanket indictment of the class of employees imported each season for cannery work, the grand jury reported that ex-convicts and narcotic addicts offer the most serious problem affecting the salmon industry. The grand jury report said in part:

"Many of these matters and conditions demand legal action and prosecution, but this grand jury did not convene until after the cannery crews had departed from the fishing fields.

"We recommend that legislation be enacted to require canneries and contractors to furnish their employees with a sufficient supply of wholesome food and sanitary living quarters during their labors; that the Alaska legislature enact such laws as will compel canneries and cannery contractors to pay their employees in money at least once a month; we further recommend legislation that will require canneries hiring men in the States and bringing them to Alaska to return such employees to the port of departure in the States, as numbers of men are left penniless in Alaska by these companies with no adequate provision for their support and transportation outside."

The first real picture painted by Michael Angelo was the one on the subject of the temptation of St. Anthony.

TRAINED DOGS GUARD RECORDS

League of Nations Building With Its Wealth of Documents Is Well Watched.

GENEVA, Nov. 21 (Associated Press).—When people pass the main portal of the League of Nations building, which overlooks Lake Leman, they often stoop to caress two enormous, beautiful dogs which recline there, docile and stretching their huge bulk out on the carpet in lazy satisfaction, blinkingly acknowledging the passing hand of the admiring visitor.

Thus it is in day, but at night these harmless appearing canines become the terrifying guardians of the league temple with all its countless treasure of document and record. One is a great German dog, lithe and powerful, the other a huge St. Bernard, and they go the rounds with the night guardians, running down this corridor and that, poking their noses in a room here and a room there, seeking the possible ill-doer.

Sir Eric Drummond, the secretary general of the League, is taking no chances with the wealth of documentary material committed to his care, and figures out that if men will go to the extreme of trying to steal rattle-snakes, as they did recently in New York, they might take it into their heads to lighten the historical archives of the League of Nations.

Read the Want Ads.

Turkey Dinner 50c

THURSDAY

IN THE TEA ROOM
Third Floor.
11.30 a.m. to 2 p.m.

Soups	*Vegetable*
Cream of Tomato Vegetable	Mashed Potatoes
Cold Meat	*Dessert*
Roast Beef Veal Ham	Steamed Fruit Pudding Vanilla Ice-cream
Hot Meat	
Dressed Roast Turkey Cranberry Sauce	Bread and Butter Pot of Tea or Coffee

The GRESSMAN Company Limited

FRANCE WILL NOT PAY DEBTS FIRST

Poincare is Determined to Postpone Payment Until Germany Has Settled Debt With France.

PARIS, November 21. (By Webb Miller, United Press. — If the Senator Smoot proposal for a "debt reminder" to France, were adopted, it would still find Premier Poincare determined to postpone payments until France collects from Germany, it was learned here to-day. The Premier would be willing to send a commission to the United States to explain why France cannot pay until her devastated areas have been cared for, and her reparations received, it was said.

Nearly all schools in cities having a population of 10,000 or more employ supervisors of physical instruction.

During 1921 approximately $15,000,000 was spent throughout the nation for physical education in schools.

OTONABEE COUNCIL MEETING

The regular monthly meeting of the Otonabee Council met, pursuant to adjournment. All the members were present.

On motion, the minutes of the last meeting were confirmed.

Moved by Mr. Eason, seconded by Mr. Devlin, that Mr. Anderson and Mr. Comrie be a committee to sell the timber on road allowance opposite Lot 17 in the 17th Concession of Otonabee.

The Clerk was instructed to write to Mr. Ernest Deyell, asking for a detailed statement of the expenditure of $150 received by him from the Suburban Area Commission.

On motion the following accounts were passed:

D. H. Moore, part salary at truant officer, $25; Stewart Elmhirst, three sheep killed $27, nine worried $25; work on roads, Geo. Carey, $17.75; M. Heffernan, $6.25; Stanley Wood, $14.55; Allen Hayes, $15; Preston Armstrong, lumber $38.40, work $9.75; Stanley Wood, $57.50; Duffus Motor Sales, 2 barrels, $10; Stewart Armstrong, $3.75; Wm. Hope, $16; Melville Pimmett, $14.75; H. Manley, $20; W. W. Brown, $30.50; S. O'Connor, $13.50; D. Corkery, $10; A. Lee, $17.50; Fred Hurley, $5; Chas. Gouett, $28.65; Percy Price, $10.10; R. Larmer, $7.50; H. Fife, $31.50; V. Fortune, $13; Bert Long, $31; Rich. Succee, $47.25; M. Crowley, $47.50; Joe Frith, $30; Alex. Huston, $40; Frank Turner, $20; Wm. Tully, $20; Sid. Bellfree $2.50; B. McManus, $38; John White, $40; Robt. Chambers, $28.75; Rich. Orde, $22.75; Walter Gillespie, $28.25; R. Rice, $23.75; Sid Bennett, $118; Thomas Welsh, $28.75; Clarence Russell, $6.25; Jas. Powers, $20; Jno. McMartin, $25; Jno. Plumpton $15; Jno. Thompson, $17.50; Wm. Hamilton, $20; E. Deyell, $46.25; H. Huston, $55; Alex. Gillespie, $77.50; Bert Bennett, $63.50; A. Doris, cup grease, $1; G. W. Green, $7.36; G. S. Taylor account, $46.56; J. H. Pallin account, $1.55; Peter Hamilton account, $3; Jno. Dixon, sheep valuer, $2; Herb. McFarlane, one sheep killed by dogs, $9; A. Doris, wire fence, $10; E. Deyell, gravel, $199.

The Council adjourned, to meet December 15th.

For a Bilious Headache

brew a cup of Celery King—natural herbs and roots—a gentle laxative and purifier. Tones up the liver and stimulates digestion. Makes you feel bright and vigorous. 30c and 60c, at druggists.

Stop that Cough

It distresses you and your friends—it is dangerous. A few drops of Shiloh, the 60-year old remedy, brings immediate relief. Shiloh stops that irritating tickling in the throat, loosens the phlegm and heals the tissues. Get Shiloh, at your druggists, 30c, 60c and $1.20.

SHILOH FOR COUGHS

BOLSHEVIK RUSSIA IS DOOMED TO FAIL

Recognition By U.S. of Visionary Government, Based on Murder, Anarchy and Theft, Is Opposed By Congressman Hon. Fred. A. Britten, U. S. House of Representatives, Ninth Illinois District, Chicago.

I went to Russia to substantiate my publicly expressed opinion in favor of a Russian commercial treaty.

I travelled unofficially, selected my own guides, sought no favors and really tried to see the good side of that tremendous political theory which is now holding 150,000,000 people in subjection.

I have completely changed my opinion and am quite convinced that any recognition of Bolshevik Russia is only lending strength to a cause which, sooner or later, must fail and I am now positively opposed to recognition of a visionary government whose very foundation is based on murder, anarchy, Bolshevism and theft.

The country is ruled in silent terror by a clique of theoretical dreamers who are too stubborn to admit their wrong.

These theorists are now living in palaces and riding in automobiles. In fact, poor men are the only ones who can afford to ride in automobiles in Russia. The rich have either been killed or driven out of the country. Bolshevism has made all Russia poor.

They have autocratic control of the military, the post, the telegraph, the railways, the police and everything worth while, and anyone who disagrees is instantly converted by their democratic instruments of persuasion, "the gun or the jail."

The red press is the only press permitted in the country and no foreign newspaper or magazine is permitted to enter the country, either by mail or otherwise.

There is no such thing as free speech. Probably the most rigid censorship the world has ever known is now going on in Russia. I heard of the case of a young girl who was put in jail for 8 months because she had written to a relative out of the state, saying she would thank God when the time would come when she might leave poor, unhappy Russia.

Atheism is being generally taught, and religion and Christ are cartooned in ridiculous attitudes.

Most of the churches in Russia are closed because of Government opposition. A large sign at the entrance to the Kremlin Palace reads, "Religion is the opium of the State," while another pet slogan of the Bolsheviks is, "Religion is the tool of the rich to oppress the poor."

I had a long conference with Commissar Tchitcherin, who said an "evolution of nature" had brought about the new Russia, and beyond that so-called "evolution of nature" everything must be forgotten. Property confiscated could not be returned, he said, and everything must start afresh from nature's "evolution."

The new Russia could not be responsible for debts of the former Russia, and there is no intention on the part of the Bolsheviks to ever pay the United States the millions due us.

Tchitcherin said that autocrats and rich men were merely "parasites on labor."

The Communist political party, which rules, is composed of workers. An "intellectual" desiring enrollment in the Communist party must wait 5 years after filing his application. This is done to keep the intellectual out of the party. "Big Bill" Haywood, who is a fugitive from justice in the United States, having been indicted and convicted in the Federal Court and forfeited his bond, is living in Moscow as the American representative of the Communist party.

All Industry Nationalized.

The Government has "nationalized" practically every industry or business and it calls them "trusts." There is the hotel trust, the meat trust, the bread trust, the textile trust, etc., etc., and each of these communal endeavors promotes jobs for those who are fortunate. Watchers and checkers to prevent theft are everywhere.

Black bread was four and a half million rubles per pound and white bread six million rubles per pound.

A common street laborer gets fifty million rubles a day.

There is no incentive whatever for anyone in or out of Russia to invest a dollar there under the present Bolshevik Government.

Everything that does not now belong to the State finally and automatically reverts to the State. This is done to prevent individual success. No one should be rich.

The Government insists on doing all the business, and it should be permitted to do so by the rest of the world until it finally "blows up."

The best hotels are used by the Bolshevik leaders themselves, at a minimum cost of course and at a loss to the nation.

Considerable has been said in America about the new Russian money called "Chervonez" which is comparable with the British pound sterling and which has a so-called gold valu eof $4.85. The Chervonez is backed by such gold, silver, foreign deposits and credits as the Government may have, as well as by the crown jewels.

No one can tell how many Chervonez have been printed and no one knows what value has been placed on the crown jewels and other questionable credits, so it is impossible to determine the real value of the Chervonez.

When the present Government breaks up, the Chervonez will be worth no more than the ruble. It has no value outside of Russia, but is maintained at approximately $4.85 gold value by a systematic manipulation of the banks which are owned and controlled by the Government.

"Humane" Murder by Communists.

Shortly before our arrival in Russia 17 men favoring conservative action were led by Communist spies to a friendly meeting place. Each and every one of them was shot back of the ear by an unseen hand as he passed through a doorway. It was explained that this procedure was humane and without the mental pain usually accompanying death before a firing squad.

I met a man who was put in jail for four months because he failed to give up a $5 gold piece which was found on his person. The support of his wife and four children was of no concern to the Government.

People, foreign or otherwise, leaving Russia are taxed on everything they carry above reasonable requirements—as interpreted by Bolshevik extravagance.

A man travelling with more than three shirts, six collars, two suits of clothes, three suits of underwear, one watch, one ring or one overcoat is taxed on the surplus, while kodaks, toilet articles and other unnecessary articles of luxury are heavily taxed.

Petrograd looks like a great summer resort city in the winter time. Thousands of houses and stores are closed and the city has been reduced in population by nearly a half million people. Of those that are left 130,005 are out of employment.

No business is done before 11 o'clock in the forenoon and no service whatever is to be had in the hotels before 9 o'clock in the morning. A cup of coffee may be had after 9 o'clock. Breakfast is served between 11 and 1 o'clock. The so-called "mid-day" meal is served from 6 to 8 o'clock in the evening and dinner is served from 11 o'clock at night until 1 in the morning.

The streets of the city are deserted until 10 o'clock in the morning.

AS A MAN THINKETH

If a man thinks every one is against him, he will soon begin to treat them so they will be. If he thinks every one is his friend, he will treat them right, unconsciously, and they soon will be his friends. The man who lives his daily life according to this formula has in his make-up a spark of sound and true philosophy that will make his life brighter. If we put into all the relations with out fellows a full measure of friendliness and good will, we are pretty sure to get it back, full and overflowing. On the other hand, if a man is suspicious of everybody, everyone will be suspicious of him. The man who goes about looking for a fight is sure to get licked some day, good and plenty.

True friendliness is founded on sincerity. And sincerity is about the only thing in this world that can't be counterfeited. The impulse toward friendliness springs from the very soul o a man.

The world needs friendliness, and kindness, and good will. Not Sundays only, but every day in the week, and every hour of every day. Think friendly thoughts. If you've got a soul, don't be ashamed of it. Bring it into the office with you. For the soul is the source and fountain-head of every good and worthy impulse. Put your faith in men. Believe they are your friends, and they will be.—Earnshaw Press.

FOR CHAPPED HANDS

To keep your hands white and soft and free from roughness and redness use

PARKE'S Glyceroid

It is quickly absorbed and leaves no disagreeable stickiness, heals cracks and chaps overnight.

Bond's Drug Store
Corner Geogre & Hunter Sts.

Bulbs!

Prepare for continuous bloom and fragrance in the home this winter. Plant Bulbs. We sell them and tell you how to handle them for best results.

FOR BEDDING

Use our super-quality, first size Tulips, Daffodils, Hyacinths, Crocus, Jonquils, etc., for sure results in the garden. Plant them now. They do the rest.

Peterboro Floral Co.
347 George Street
Phones 1395-456
Nights and Sundays 1688

IMPERIAL WIZARD IS WHITE SLAVER.

Says the Grand Jury Impanelled to Indict Ku Klux Klan Member.

HOUSTON, Texas, Nov. 21 (United Press).—Edward Young Clarke, former Imperial Wizard of the Ku Klux Klan, was scheduled to go to trial here today on charges of violating the Mann "white slave act."

The indictment against Clarke was returned by a Federal Grand Jury here March 1. It charged that Clarke transported Miss Laura Martin, 21-year-old Houston girl, to New Orleans for immoral purposes.

Clarke, then Imperial Kleagle of the Klan, met Miss Martin in Houston in October, 1920, while he was here on official business for the Ku Klux Klan, Federal investigators said.

Later Clarke is alleged to have wired Miss Martin money and met her by appointment on Feb. 11, 1921, at the St. Charles Hotel in New Orleans.

Clarke denies the charges and says the whole affair is a "frame-up" to discredit himself and the Ku Klux Klan.

Clarke made bond of $1,000 on the charges in Atlanta, his home. Federal District Attorney Holden of Houston, however, believing the bond inadequate, asked the court to raise the amount, and it was set at $5,000.

DON'T DO THIS!

Use LEONARD EAR OIL

IT DOES RELIEVE DEAFNESS and HEAD NOISES. Simply rub it in back of the ears and insert in nostrils.

Special instructions by a noted ear specialist in each package.

MADE IN CANADA

Descriptive circular sent on request.

A. O. Leonard, Inc.
70 Fifth Avenue New York

For sale in Peterborough, Ont., by Nugent Drug Co., 386 George St., J. F. Bond, 399 George St., W. A. J. Giles 382½ George St., W. J. Kent, 402 George St., and all reliable druggists

Tanol Calomel Much Better Than Ordinary Calomel

CLEANS AND TONES UP THE WHOLE SYSTEM

Instead of rising in the morning feeling tired, dull, with headaches, bad taste in mouth, sick stomach or after eating a bloated, heavy feeling, indigestion, constipation, kidney trouble, etc., can instead both look and feel as fresh as a daisy by flushing the poisons that have accumulated in the stomach, kidneys and bowels by following a doctor's advice by taking one Tanol Calomel Tablet 15 minutes before meals or two at bedtime. This will flush the previous day's indigestive waste, sour bile and poisons from the system before more food is taken. Tanol Calomel Tablets are recommended because they have no bad after effect. No salts or seldlitz are necessary to remove them from the system, as they are self-eliminating. Get a few of these tablets from the druggist and you will feel 100 per cent. better. Sold by Weber, druggist, Charlotte street.

mws-tf

SAYS YOUNG WOMEN LEAD MEN MENTALLY

But Arizona Professor Finds They Fall Behind After They Reach 25 Years.

TUSCON, Ariz., Nov. 21.—(Associated Press.) —Women under 25 years of age are more intelligent than men of the same age, but after the twenty-fifth year men gradually pass women and attain a higher mental efficiency, according to statistics compiled in the administrative and educational departments of the University of Arizona.

The university cites its local statistics to show that the average scholastic standing for women students was considerably above the general university average, while the average for men was lower than the general average of all persons enrolled. The standings were:

General university average: 1.66 per cent.; women 1.96; men, 1.50.

Professor Alva O. Neal, university registrar and professor of rural education, contends that high school and college girls usually show more aptitude for study than high school and college boys. A 14-year-old high school girl, he says, is the mental equal of a boy of 16, in line with the condition that most women equal in intelligence men two years their senior until the women reach their twenty-fifth year.

Professor Neal attributes this to the longer period of infancy in men. Women mature more rapidly, he points out, but when men become developed completely they benefit by the increased preparation of the long adolescence. Thus men as adults attain more.

He sees another factor in women's lack of necessity for competition. From this point of view, they "have suffered from too much protection." In biology, he explains, it is shown that protected animals, those that do not have to rely on their own prowess to meet adverse conditions, fail to reach the high state of development attained by those forging ahead single-handed and fighting past obstacles.

In the past, he recalls, women have led a sheltered life, and therefore men, having all the opportunities, attained their supposed mental superiority. To-day he sees conditions changing. With women entering the professions in continually greater numbers, competing with men in business, and "succeeding as well as men," he predicts that "men will have to step fast to maintain their standard of mental superiority over women after the age of maturity."

Eventually women may be the mental superior of men throughout life, the professor hazards.

Prevents infection

Use for cuts, burns, sores and wounds. Prevents infection. Cleanses and heals.

Vaseline
Reg U.S. Pat Off.
CARBOLATED
PETROLEUM JELLY
CHESEBROUGH MANUFACTURING COMPANY (Consolidated)
1880 Chabot Ave. Montreal

MANY PEOPLE DIE AS RESULT RIOTS

Rhineland Battles Took Toll of 130 Separatists in Past Week—70 Killed in One Battle.

BERLIN, November 21. (By Gustav M. Oehm, of the Unitde Press.) —Terrific fighting in the Rhineland, in which more than 130 Separatists were killed in the last week, was reported in delayed despatches to-day from Cologne.

Seventy were reported killed in one battle between the Separatists and citizens loyal to the German Reich, near Aegidienberg.

Serious fighting was also reported in the Siebenerge district.

BLACKHEADS

Get two ounces of peroxine powder from your druggist. Sprinkle on a hot, wet cloth and rub the face briskly. Every blackhead will be dissolved. The one safe, sure and simple way to remove blackheads.

RUSSIAN EXPORTS OF GRAIN ARE HEAVY

BERLIN (United Press) Nov. 20—Russia, land of famine, is exporting hundreds of thousands of puds of grain to all parts of Europe, according to an agency report printed here.

Between Aug. 15 and Oct. 1 of this year the following grain delivery contracts were signed:

To France, 4,662,000 pud (mostly wheat); to Germany, 4,445,000 pud (1,679,000 pud of rye and 1,300,000 pud of barley); to Holland, 3,408,000 pud (1,249,145 pud of barley); to Norway, 1,240,000 pud (rye), and to Finland, 1,990,000 pud (rye).

Including smaller amounts exported to Denmark, Belgium, Sweden, Lettland, Turkey, Italy and Esthonia, a total of 19,553,000 pud was exported, of which 6,813,000 pud was rye, 5,677,000 pud was wheat, 2,671,000 pud barley, 1,560,000 corn, 858,000 oilcake and 1,963,000 other grains.

Port Arthur, Ont.—The 2,000,000-bushel addition to the Saskatchewan Co-operative Elevator Company's elevator here is practically completed.

The proportion of males of all ages to females in the population of the United States as a whole is now 104 to 100.

MOTHER!

Clean Child's Bowels with "California Fig Syrup"

Hurry Mother! Even constipated bilious feverish, or sick, colic Babies and Children love to take genuine "California Fig Syrup." No other laxative regulates the tender little bowels so nicely. It sweetens the stomach and starts the liver and bowels without griping. Contains no narcotics or soothing drugs. Say "California" to your druggist and avoid counterfeits. Insist upon genuine "California Fig Syrup" which contains directions.

AS PRODUCER, ACTRESS IS A LAND DEALER

But She Sticks to Little Theatre Idea Even Though Broadway Has Turned Her Down.

By HORTENSE SAUNDERS.

NEW YORK, Nov. 21.—The latest Lady Lochinvar to go east, instead of west, and make herself successful in New York is Evelyn Vaughan.

She left San Francisco to become a Broadway star.

She has turned out to be a successful dealer in real estate and has built up one of the most unique residential districts in Gotham.

"Of course," she confides to me, "I really knew less about real estate than a teething baby when I arrived. And I had only money enough for current living expenses. But now I have acquired an interest in ten houses and a theatre!"

It began this way: Miss Vaughan had theatrical successes enough in California to warrant her coming to New York and experiment with the drama. She wanted her own theatre, where she could have a hand in producing the type of plays she believes the average theatregoer wants to see. And she wanted to act in her own plays.

"But Broadway couldn't see it my way" she goes on. "They weren't at all interested in renting a theatre to an aspiring actress who had only theories to offer.

Costly "Reason."

"I could have made them listen to reason—reason that spoke in terms of two thousand dollars a week for rent and a gross gate receipt of $6,000, or that would have built me a theatre for $100,000. But just to let space to some unknown woman who wanted to do slightly different things—that was not to be thought of."

But Miss Vaughan kept thinking. If she couldn't have a theatre on Proadway, why not have one somewhere else? One day, a friend, showing her through the picturesque slums of Greenwich Village, pointed out a group of rookeries on Commerce street that formed an elbow around a miscellaneous assortment of backyards.

She spotted a real old-fashioned barn in the midst of them. Then she knew she had found her theatre. So in a short time she had formed a real estate corporation, had leased the 10 houses and the barn, and was engaged in transforming them into the most modern of studios and living apartments.

The backyards were thrown together into a community garden. The fronts were rebuilt aond restored, and soon a bit of old-world loveliness blossomed right out in the slums.

Old World Here.

Some of New York's most celebrated artists and musicians took out leases as quickly as they could be made out.

"But best of all," Miss Vaughan exclaims, "the Cherry Lane Theatre came into existence—out of the barn—and the Cherry Lane players will open for their first Manhattan engagement early in December.

"And it has all happened in six months."

ADVANCING YEARS NEED STOMACH HELP

If Inclined to Sour Risings, Heartburn, Gassiness, Stuart's Dyspepsia Tablets Sweeten and Bring Quick Relief.

Our digestive system with a little help, will pick out of a diversified diet what the body needs to sustain health. It is the sour stomach, gassiness and acid condition that starts trouble all along the line, particularly with people getting on in years. If they will use Stuart's Dyspepsia Tablets after eating, the stomach will sweeten; eggs, milk, cheese and meat will be digested, gas will not form and the system will thus get nourishment and strength unhindered by indigestion and harmful fermentation. Get a 60-cent box of these wonderful tablets and learn what it means to enjoy meals without consequent indigestion.

GRANDFATHER SEES AUTO CRUSH CHILD

NEW YORK, Nov. 21.—Four-year-old Ambrose Higgins of 499 East 164th Street, who proudly bore the distinction of having been the only boy to place a wreath on the bier of President Harding when the body lay in state in Washington, was injured fatally by a motor truck in the view of his grandfather, with whom the little fellow had started for a walk. Thomas Egan, the grandfather, had walked a short distance from the East 164th Street address with the boy Ambrose, who told him he wanted to buy some candy in a store across the street.

As he was returning to his granfather, who stood on the curb, Ambrose became confused at the unexpected appearance of a three-ton motor truck, driven by Charles Meyer, 25 years old, of 306 East Tenth Street. The driver tried to turn the vehicle aside but the boy was knocked down and run over. Meyer commandeered an automobile and, with the grandfather, took the boy to Lebanon Hospital. Ambrose died on the operating table.

In June last the boy's grandmother, Mrs. Rebecca Egan, was killed when the automobile in which she, Ambrose and other members of the family were riding, went over an embankment near Syracuse. Ambrose escaped injury at that time.

The chauffeur of the truck later was held in $1,000 bail for examination when arraigned in the Morrisania Court.

Massachusetts has declared that advertising signs on private property adjoining a highway may be remoped by the State.

Chest Colds—
get rid of them quickly

Apply Sloan's gently without rubbing. It starts the blood circulating swiftly through the tissues. The congestion breaks up. Before you know it—the cold is gone. Get a bottle from your druggist today—35 cents. It will not stain.

Sloan's Liniment—kills pain!

MORE HOOK-UPS FOR THE RADIO.

Along With Radios Popularity Comes the Question of Popular Interest In Its Technical Development.

Along with radio's popularity, comes the question of popular interest in its technical development.

That, proof shows, is about as high as the new science itself. Just as every radio fan has won over others toward a greater interest in broadcasting reception, he himself has become a convert to the actual development of the science.

Thousands of fans, old and young, are daily scanning radio publications, if they're not seeking information from radio sales clerks, for ways to improve their receiving sets. Hook-ups are as popular as ever, and parts are being improved regularly.

By far the greatest interest in this branch of radio lies in the hook-up. At first it was the simple Copp circuit. Then came the regenerative circuit, which brought out the name of Edward A. Armstrong as one of the greatest radio engineers of the country.

All for Better.

But hardly had his fame reached the peak when other more complicated hook-ups were produced. There came the neutrodyne, considered among the most efficient hook-ups extant. Then the reflex and other arrangements of parts by which it was believed a listener could improve his receiving set.

Yet this is only the beginning of the technical development of radio. Engineers are still striving to eliminate interference, and for this they experiment with hook-ups and new parts with the hope of gaining their goal this way.

All their movements are followed zealously by the true radio fan. He is not so much interested in radio proper, as he is in the improvement of his own set. And any suggestion for improvement is eagerly snatched up and tested.

Amateur's Chance.

In this, the radio amateur is the leader. He is the one who is always tearing down and building up his set. And it is he who comes forth now and then with a new hook-up which he believes may revolutionize radio.

The Grimes reflex circuit, one of the famous hook-ups of today for which the inventor is said to have received half a million dollars, is the product of an amateur's brain. His experience is typical among young amateurs, any one of whom may come out one of these days with even a more effective hook-up.

This universal search for better hook-ups promises to maintain its popularity among the fans, at any rate until the ideal set is found. This ideal achievement, as engineers see it today, would be one that would work well under all conditions of weather and other disturbances, which would be so simple in its operation that any outsider could work it, and which would bring in distant as well as nearby stations at will.

There are a little more than 1,000,000 Russians and 1,686,000 Germans in America, according to the census of 1920.

WELL-MERITED SUCCESS

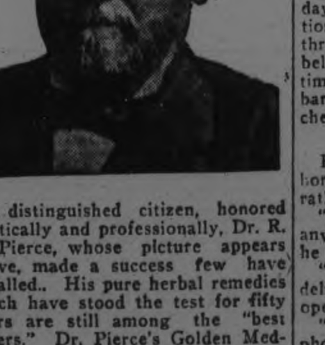

A distinguished citizen, honored politically and professionally, Dr. R. V. Pierce, whose picture appears above, made a success few have equalled.. His pure herbal remedies which have stood the test for fifty years are still among the "best sellers." Dr. Pierce's Golden Medical Discovery is a blood medicine and stomach altertavie It clears the skin, beautifies it, increases the blood supply and the circulation, and pimples and eruptions vanish quickly. Beauty is but skin deep and good blood is beneath both. For your blood to be good, your stomach must be in condition, your liver active. This Discovery of Doctor Pierce's puts you in fine condition with all the organs active. Ask your nearest druggist for Doctor Pierce's Golden Medical Discovery, in tablet or liquid form, or send 10 cents for trial package of tablets to Dr. Pierce's Labratory in Bridgeburg, Ontario.

BRITISH EXHIBIT A WORLD'S AFFAIR

Although the British Suffered a Great Deal From the War They Are Preparing For Large Exhibition.

By MILTON BRONNER.

LONDON, Nov. 21.—Although the British are the most highly taxed people in the world and have suffered as much as any from after-war business depression, they are going full speed ahead with plans for the first big exposition since long before the war.

It will practically be a world's fair. Every clime and every continent, every color and every religion will be represented because all the Dominions, colonies and crown dependencies which make up the gigantic British Empire will have buildings and exhibits.

It will be opened some time in April and run for the greater part of next year.

It has advanced far beyond a mere plan. At Wembley, some miles north of London, I found many buildings almost complete. This was especially true of the immense machinery and industrial arts buildings. They are claimed to be two of the biggest concrete and steel structures in the world.

The Canadian building will be one of the finest o the grounds. It will be of neo Greek style of architecture and Canadians are on the job to see that it is done properly. The structure will house a complete exhibit of the natural and industrial resources of Canada.

I saw the steel skeleton of what is destined to be a dream of oriental beauty—the splendid gold and white building to be put up by India. It will be three acres in extent and the main feature will be two dazzling white minarets, each 110 feet high. Its architecture will combine some of the features of the two most famous gems of India—the Taj Mahal of Agra and the Jama Masjid of Delhi.

The other most striking piece of native architecture will be the building that will house the exhibits made by Burma. It will occupy about two acres. The general design will be purely Burmese. A large part of the external decoration is being made in Burma and sent here. The grounds also will be laid out in Burmese style.

"CASCARETS" FOR CONSTIPATION

01 Cents a Box! Harmless Laxative For Liver and Bowels

"They Work While You Sleep."

If you feel sick, dizzy, upset, if your head is dull or aching, or your stomach is sour or gassy, just take one or two pleasant "Cascarets" to relieve constipation and biliousness. So griping—nicest cathartic-laxative on earth for Men, Women and Children. 10c boxes, also 25 and 50c sizes—any drug store.

MORE TOUGH NEWS FOR THE FORGERS.

V. C. Ernst Would Rather Take Up Photographic Trail of a Check Raiser Than Eat.

CLEVELAND, Nov. 21.—V. C. Ernst would rather take up the photographic trail of a check raiser than eat.

Pursuing forgers with a camera has been his chief diversion for several years.

And many a light-fingered gentleman has landed in a cell by dint of Ernst's dark-room strategy.

But it all has begun to pall on Ernst. Got too tame, he admits.

Camera Style.

So he has just put on the market a machine which he thinks will make check raising impossible.

The contrivance—Ernst calls it an "identiscope"—is a double camera arrangement. With one click of the shutter, photographs of a bank depositor and his signature are recorded simultaneously.

Installation in banks and business houses, where such records are necessary, will curb forgers' activities considesably.

And Ernst looks forward to the day when a standardized identification system will be established throughout the country. This, he believes, not only will save valuable time, but lessen likewise the embarrassment to strangers who want checks cashed.

Already in Use.

Ernst declares his invention was born of a desire to prevent crime, rather than detect it.

"It's impossible to stop forgery by any mechanical or chemical means," he says.

"Crooks even can erase the indelible perforations in checks, by an operation simple even for a child.

"But if all bank depositors are photographically identified, as to appearance and signature, duplication and mistakes will be eliminated."

Several of his machines already are in use. They're singing high praise for their efficiency.

A Thought

Answer not a fool according to his folly, lest thou also be like unto him. —Prov. 26:4.

Full oft we see cold wisdom waiting on superfluous folly.—Shakespeare.

BC GIN PILLS FOR THE KIDNEYS
TRADE MARK REGISTERED
THE WORLD'S BEST REMEDY FOR ALL KIDNEY AND BLADDER TROUBLES
350 R.

PLAIDED FROCK.

Flappers this season are evincing great interest in the straightline frock which has large plaids of brilliant colors.

Stubborn Coughs
Stop Quick With Home Made Cough Mixture

Not until you make your own cough mixture—a half pint of it for a small sum—will you know how easy it is to stop any bad persistent cough as if by magic.

It's pleasant-tasting, but that don't stop it from knocking out a cough quicker than anything else in the world. Children love it.

Get from any druggist one ounce of Parmint (double strength)—to this add a litle granulated sugar and enough water to make one half pint—that's all there is to it.

This loosens the phlegm, stops the irritation, allays the inflammation, cleans out clogged nostrils, and causes sore throat and hoarseness to disappear.

With speed almost beyond belief this home made cough mixture stops the toughest hang-on cough, and all because in it there is a substance (too costly for ordinary cough syrups) that immediately covers the membrane like a soothing healing poultice and blessed relief comes at once.

And it is always worth while to bear in mind that any remedy that overcomes catarrh, partially or wholly, is bound to be of benefit to those who are troubled with head noises and catarrhal deafness.

Get Parmint and get better.

VOICE OF THE PEOPLE

197 Mark street,
Peterborough.

To the Editor of the Examiner,

Dear Sir,—I see in your editorial of Saturday's Examiner that the anti-vaccinationist comes under the lash of your critical whip for his blindness or folly in seeking to hinder the triumphal march of medical progress. One cannot deny that the battle has ever been stormy and prolonged in bringing into objective reality those great truths and discoveries of science which have often benefited humanity and showed corresponding action in the progress or our civilization but in this matter of the child versus the medical powers their is certainly wide scope for discussion—and perhaps denial of the privilege sought —to treat our children with these animal substances—you cannot to-day — point to those opposed to vaccination as merely a few uneducated or unimportant citizens for they number in their ranks especially in Britain (where vaccination was bitterly fought and partly conquered some years ago) some of the best minds in medical science. There never has been unanimity amongst medical men on this matter and somehow there is in the parent a resentful feel in and justly so, at the suggestion of putting into the body of his child this animal virus. There may be some truth that in the deep laws of correspondences something in this animal virus has an action on some part of the human anatomy, but are we not living in an age, when we can bring into operation correspondences of a much higher type, namely those of a mental order, instead of working towards those higher laws of our being, we seem to be working down in the animal levels. The old maxim of "As you think, so you are" is perhaps too true.

The evidences introduced through the pages of your paper as to the fatal results of this anti-toxin in other parts of the world, does not leave the perplexed parent in any anxious mood to subject his child to a further test of its powers.

Yours in doubt,
JOSEPH GRIERSON.

First Aid
Say Ben-Gay for Sprains
Get the Dr. Bengué's Original Baume
Take the pain out of sprain or strain with BAUME BENGUÉ
Also relieves Sore Muscles, Tired Feet and Backache. A gentle rub gives immediate relief. At all dealers. Keep a tube handy.
The Leeming Miles Co., Limited Agents, Montreal
for Aches and Pains

PETERBORO ENGINEERS

Continued from page one.

the public; to promote intercourse between the engineers and the members of the allied professions, and to encourage research and study the development and conservation of the resources of the Dominion." The Institute co-operates with the universities in training students, and every member is endeavoring to carry out these primary objects of the great body he represents. At the present time there are 24 branches, all functioning well. "The members realize their duty as citizens," said Mr. Francis, "and as Engineers they recognize their greater responsibility in the community because of their training."

Fraser S. Keith.

Mr. Keith remarked that it is five years since the first annual dinner was held and during this time the Peterboro Branch of the Institute has been growing in strength and usefulness. Other branches have been heartened by the work of the Peterboro members, who have made the most of their opportunities.

J. A. G. Goulet, one of the Quebec visitors, speaking in melodious French, introduced de Gaspe Beaubien as an engineer of note, and a jolly good fellow. He repeated his introduction in English, praising the local branch on its excellent record, and voicing his thanks for the privilege of attending.

De Gaspe Beaubien, of Montreal, replied in his native language,thanking the president and singers who had contributed so much to his pleasure. Continuing in English he said he knew from previous experience in Peterboro of the wide-awake Branch that he would find. Representing the Montreal Branch with 700 members he congratulated Peterboro on its achievements in engineering, hydraulic and mechanical.

Referring to the industrial situation which he noticed was as dull here as in his home city, the speaker said the railway situation is blamed, Easterners saying that the government should not have been called upon to shoulder so great a deficit, and the Westerners declaring the railway facilities offered them are inadequate. "It might have been better," he said, "had we developed our own Eastern provinces first, and thus done away with the railway problem for the time being. I believe, however, that the time is not very far off when we shall see prosperity and as much work as it is possible for us to do."

St. Lawrence Waterway.

D. W. McLachlan, illustrating his address with reference to large charts and maps displayed on the wall, took his audience from end to end of the proposed improvements on the St. Lawrence waterway, explaining the difficulties at one point, the advantages of another and alternative plans at a third. Describing the St. Lawrence as the nerve centre of Canada, the speaker said the river and the great lakes are the main transportation waterways of the country. In the early days the canoes of the traders reached the great west through the Ottawa river. In 1847 a new nine foot system was inaugurated, running up the banks of Lake Ontario, and in 1901 a fourteen foot system was opened between Montreal and the head of Take 2 Peterboro engineers o the great lakes. This carries down to Montreal about the same amount of freight as travels by rail. There is just about the same tonnage carried down the St. Lawrence yearly as goes out of Montreal to foreign countries.

The system now in use has about double the capacity from Montreal to Lake St. Francis that there is above that point on account of the lower stretch being used at night, the speaker said. The St. Lawrence 14 foot system is capable of carrying twice the traffic it has now and if the level farther up was regulated Mr. McLachlan thinks it might carry four times its present capacity. The problem now is the improvement of the river and the development of power, and the greatest trouble is in connection with the ice. This must be met before the river can be developed as a navigation channel or as a power factor. "We have dodged the ice problem because it is expensive and there is considerable risk attached to its solution. The summer level of the river below the pier at Montreal is 15 feet below the winter level and the winter level is 33 feet above mean sea level. The ice surface makes up so very rapidly over a 45 mile stretch that a bridge is formed, indicating the severity of the winter. The solution, as suggested by engineers after careful survey, is the building of a 30 foot overland route.

Difficult Stretch.

The greatest problem in the developing of the St. Lawrence lies between Lake St. Francis and Prescott, where a project estimated at $87,000,000 is necessary, constructed entirely on Canadian soil. "The work," said Mr. McLachlan, "should be done by Canada. However, we have prepared an alternative that we think may help a little in the financing. It would cost about $5,000,000 more to put the construction on the American side. It would help in the financing of the scheme because they could build it and maintain it. Navigation work would cost $26,000,000; enlargement of the channel and general improvement work would cost $50,000,000 and power development would cost $83,000,000. A very large part of the last named, however, is for machinery and electrical equipment, which could be deferred until the market comes right.

"We are preparing a project which we are going to submit to the government, providing for a rather unusual procedure. It will have the advantage that it does not need so much land and we are going to show a couple of power plants at Ogden Island that would be built 50 years from now and would only operate in summer." Mr. McLachlan described the technical features of the proposition, but said that its ramifications might not be popular in some sections, depriving them of a certain flow of water.

Discussing the assistance to be expected from the United States, the speaker pointed to two treaties, the first in 1870 which says that the United States shall share equally with Canaad in the navigation of the St. Lawrence river, and the second in 1909, enlarging on that provision to the extent that canals connecting the open waters are to be equally available to the two countries. "There does not seem to be any reason why they should not do so," he said.

The St. Lawrence never will be a great success until $40,000,000 is spent in deepening the lakes to 27 feet.

United States has a market to-day for all the power they can possibly obtain, but the load is also going up quickly in Ontario. The power interests could make a profit of five or six million dollars a year, and improvements to navigation would probably produce another ten million dollars.

The tonnage that the United States would have available on this route would be double what Canada would have, estimated at 7,000,000 tons for Canada and 14,000,000 tons for United States. But the Canadian profit would be double what the United States would make, since central and western states in the Union have available another route through the Gulf of Mexico. The saving to Canada would be $2 a ton on transportation between Fort William and Liverpool while the United States would not make nearly that.

There is a disagreement between Canadian and United States' engineers regarding the best solution of the St. Lawrence problem, the engineers from across the line advocating a single dam. "The water now rises at times to within a few feet of the top of the revetment wall at Montreal, guarding the city, and Canadian engineers must be very careful as to what they consent to," Mr. McLachlan declared. "I hope to see a united Canadian Engineers' body opposed to what I believe will be a united American opinion wanting to develop a whole head at one point."

Ontario Needs Power.

T. H. Hogg of Toronto, commented at length on the views put forward by the previous sepaker, taking issue with him on some and heartily agreeing with him on others. "The developmnt of the St. Lawrence is of intense interest to the province of Ontario at the present time," he said, "because we are up against it for a new supply of power."

Dams 8 and 9 are now being developed, but the production from these plants will be absorbed by 1925. A little help may be expected from steam, but if the St. Lawrence project were started immediately it would not be ready in time to meet the needs of the province. Mr. Hogg advocated the Morrisburg project in preference to the Long Sault plan favored by Mr. McLachlan, since Toronto could then be taken off the Niagara system and tied to the Morrisburg plant by a transmission line running along the lake shore.

"We believe it is quite possible to operate that plant all winter," he said. "Our studies of conditions on the river lead us to believe that is a possible solution. This problem must be tackled soon, and it is my belief that within eighteen months we will see some steps taken towards that development and the project started."

E. I. C. Discusses Project.

Mr. Francis announced that at a meeting of the Council of the E.I.C. on Monday night a motion was passed authorising the Council to make available all the bibliography on the project of St. Lawrence development so that members of the Institute may make a study of it on broad lines.

J. M. Oxley, representing the Toronto branch, said the Peterboro annual dinner is famous throughout Canada. He told of an experiment inaugurated yesterday in the departure of the steamer Plummer from Toronto laden with merchandise for Vancouver. The steamer will travel by way of the Panama Canal, carrying freight on this test trip at about two-thirds the railway rate. "That 2,900 tons of merchandise can be carried from Toronto to Vancouver by water at two-thirds the railway rate gives some idea of what a 25-foot channel might do for the central part of the Dominion," he said.

J. L. Rannie brought the greetings of the Ottawa Branch and congratulated the Peterboro Branch on the excellent work done here.

F. S. Lazier conveyed the good wishes of the Niagara Peninsula Branch, and praised President Ross Dobbin on the splendid speakers he had secured for the occasion.

G. N. Gordon voiced his pleasure in the statements made by some of the visitors that so many prominent engineers were either born in Peterboro or received their training here. It is the consensus of opinion in Ontario, he thinks, that a solution of the problems affecting the development of the St. Lawrence should be reached as quickly as possible so that a supply of power to meet the growing needs of the Province may be assured. "On both sides of the House," he said, "there is complete unanimity that an early decision should be reached."

Mr. Gordon declared that the members of the local branch of the E.I.C. are a powerful force in the community.

Rev. Dr. C. W. Ross, president of the Peterborough Ministerial Association, paid a tribute to the Engineering craft, and spoke in favor of such fraternal gatherings as he addressed last night. "Every gathering of a fraternal nature," he said, "makes a distinct contribution to the welfare of the world."

Dr. M. A. Morrison, saying that the dentist uses the basic principles of engineering in his work, conveyed the greetings of the Dental Society of Peterboro.

Dr. H. M. Yelland brought greetings from the Peterboro Medical Association.

C. S. Brown represented the teaching profession in Peterboro.

S. T. Medd conveyed the good wishes of the Peterboro Law Association, of which he is president.

W. H. Barry, with a sextette, rendered the musical numbers of the evening, consisting entirely of original parodies. Community singing was a feature of the dinner, Mr. Barry acting as accompanist and leader throughout.

ENRICH YOUR BLOOD

With organic iron—Nuxated Iron—it's like the iron in your blood and the iron in spinach, lentils and apples—will not blacken or injure the teeth nor upset the stomach. Entirely different from metallic iron. It quickly helps put strength into your muscles and color into your cheeks. Get your doctor to make your red blood count today, then take Nuxated Iron for a few weeks and watch your red blood corpuscles increase; see how much purer and richer your blood becomes; how much stronger and better you feel; what a difference it makes in your nerves. Over 4,000,000 people annually are using Nuxated Iron. Your money will be refunded if you do not obtain satisfactory results. In tablet form only. At all druggists.

MEETING WORKERS HELD LAST NIGHT

Mr. Taylor Statten Gave an Address on Boys' Work.

A meeting of the workers of all the denominations of the city was held last evening in the basement of the George street Methodist church, with the object of forming a Boys' Work Board, which is connected with the Tuxis Boys and Trail Rangers, and also a Provincial Boys' Parliament.

Taylor Statten,representative of all Protestant churches in Canada, addressed those present, and explained the work of the Boys' Parliament, and other bbys' work, and organizations controlled by the churches.

During the last eleven years there has been considerable improvement among church work for boys, the best results being got where there is a community spirit. If the boys are made to feel that this is their organization they will take more interest in it. The Provincial Boys' Parliament has not touched Peterboro very much but it has had great success in other cities and towns. I think there should be a representative from Peterboro sent to the Boys' Parliament in Toronto, said the speaker. We have not had the publicity in Ontario that it has had in the Western Provinces. The best way to start this organization is to lay a foundation and by so doing get it started in the right way.

If you send the right kind of a representative from your city he will be sure to do good work both for the churches and the city when he returns. A Tuxis Boys' Council is able to do more than a city boys' council. The men of the this city who are interested in the work of the boys should get together and form a Boys Work Board. If this board is formed all the Protestant churches who wish to join this are privileged to do so. It should be looked after, that the stronger church or organization should not have any more say than the weaker on. When these men are sent to the Boys' Parliament they speak officially for the church they represent. The proper way to start this organization is to get one or two representatives from each church.

A Provisional Committee was voted on and carried.

Those eleected to look after the organization were Mr. R. Cuffe, the George street Methodist church; Dr. B. Marshall, Trinity Methodist church; Mr. H. Taylor, St. Paul's Presbyterian; A. McLeish, Knox Presbyterian church; B. Fowler, St. Andrew's Presbyterian church; N. Porter, Park street Baptist; Mr. Wager, St. James' church; and F. G. McNeely to represent the Young Men's Christian Association. Mr. Cuffe was elected convenor.

After the meeting a banquet was held.

YONKERS MAYOR WAS SHOT WITH REVOLVER

YONKERS, N.Y., Nov. 21.—(Canadian Press).—Mayor Walter M. Taussig was found this morning in a garage behind his home, revolver near him, and was taken to hospital, where he died from a bullet wound believed by the police to have been self-inflicted.

FACTS ABOUT THE ILLINOIS MINERS

Alderman Joseph Crowe Has Received a Booklet That Covers the Earnings of Coal Miners.

Ald. Joseph Crowe has received from his brother, Chas. Crowe, who is actively connected with one of the large coal mine industries of the United States, a booklet which covers in extensive and detailed fashion the question of the earnings of Illinois miners, from 1918 to 1922. The booklet's introductory page introduces itself as "an official accumulation and detailed tabulation of accurate and dependable information showing the actual facts with respect to the several subjects that are incident to the employment of labour at Illinois mines, viz: Earnings, daily and an annual, Labour Turnover, Absenteeism, and Average daily production by tonnage men, all four computed by various state districts, also Comparison of Mine Labour earnings with those of other industries, the "Check Off," Classification of Mines and Men Employed and their annual production, Incidental aFct Data, and statement of the operators' viewpoint on certain major questions."

The publication is compiled and is sued jointly by the three coal operators' association in Illinois, and is designed to present the viewpoint held by the operators in the investigation which is now being made by the American Government into facts and conditions with regard to the coal mining industry. The operators claim that the men are overpaid, the men claim the contrary, and it is the intention of the Government to arrive at some decision, by means of a Board of Inquiry into various phases of the question.

In comparing wages of Illinois mine workers with wages of workers in a list of industries, which includes metal trades, textiles, rubber, leather goods, meat packing, chemicals and paints, paper and printing, lumber and millwork and furniture, the operators arrive at the conclusion that "the actual, hourly earnings of all classifications of workmen at Illinois coal mines were at all times, during the seven year period from 1914 to 1920 inclusive, approximately 76 per cent higher than the average earnings of workmen in other industries."

Refuting the argument advanced by the miners that their work year is exceptionally short, the following figures are given, to show that, in comparison with other trades, the miners do not suffer from short time employment: Bituminous Coal Miners; 207 work days per year. Clothing workers; 206 work days, Shoemakers; 195 work days and Building Trades; 190 work days per year.

In the matter of idle plants and equipment that 'too many mines and too many miners," a report states that in "men's clothing manufacture, the building industry, printing, metal trades, and textile manufacture, the faults and inefficiency of management in the matter of production, knowledge of costs faulty labour control, inefficient workmanship, sales policies, idle men, over capacity and idle equipment, as well as restriction of production by management and labour, was in practically every instance equal to and in many cases in excess of that in the coal industry."

With regard to the large percentage of workmen whose charted earnins shows a small annual income, the booklet states that the daily earnings of such employees are approximately identical with those of men making high annual incomes and goes on to say that the men showing incomes belong to either of two groups (a) those working at two or more mines in each annual period, and (b) those belonging to that class of sporadic miners who either perforce or of their own elections, work alternately in the mines and at other occupations.

A chart gives the average earnings per hour and day of skilled workmen in 23 other industries as about 70c per hour, or $5.60 per eight- hour day the highest paid classification (printing-book and job) being 85c per hour, or less than $7 per eight-hour day, and "these must serve a long apprenticeship, during which time their pay is far below the poorest paid, totally unskilled worker in a coal mine."

In a calculation arrived at from a comparison of wages received by 376,938 mine workers of various grades, the conclusion was arrived at that about five per cent. of the daily earnings were low, for reasons noted above; about twenty per cent. of the workers earned wages corresponding to the average and maximum paid skilled men in other industries; sixty per cent. made from $1 to $1.50 an hour, while nearly sixteen per cent. showed an average daily wage of $14.02.

A graph shows the increase in Illinois mining rates, per ton of 2,000 pounds, from the time of the union organization of the industry in 1897, when the rate paid was 26 cents, to the present time, when $1.08 is paid. Another graph shows an ascending rate in day wage scales effective in the state under state agreements, from April 1, 1899, when the peak wage was a little over $2 to the present peak of nearly $7 for an eight-four day.

A section devoted to the "check off," declares that it is a system unique to the coal industry, and found in the United States only, that it breeds irresponsibility among miners' officials, through the easy collection of large sums of money for which they do not have to account. This system of collection of union dues and assessments is calculated as having reached a total in the year 1922, from all shipping mines in the state, of $4,361,061.06.

A compilation of earnings of mine employees for the calendar year 1922 gives a total of 60 per cent. of tonnage men earning 85 per cent of tonnage earnings with an average annual earning of $1,004.86; 65 per cent of day men earning 91 per cent. of day men earnings, with an average of $1,073.71 annual earning, and 62 per cent. of all men earning 87 per cent. of entire earnings, or an annual average of $1,032.04.

The summation of operators' opinions declares that all coal production in the State of Illinois is under absolute closed shop conditions, nor can Illinois coal operators change this condition except through the entire disruption of the mine workers' union. None but a member of the United Mine Workers' Organization can be a member of the board which issues certificates of competency and qualification after examination of those intending to qualify as coal miners, and a certificated coal miner from another coal-producing state has no standing in Illinois except he qualify before this board.

Who is She?

The identity of "The Wonderful Heroine," whose amazing life story appeared in the Family Herald and Weekly Star, is causing achievements under appalling conditions, handicapped more often than aided by her great beauty, most certainly have justified the claim that she was "One woman in ten million."

It is now announced that a beautiful portrait of "The Wonderful Heroine," reproduced in all the colors of the original masterpiece, will be given free to subscribers of the Family Herald and Weekly Star, Montreal, that is, to those who subscribe in time.

COUNCIL WILL CONVENE SOON

One Little Word is Holding Up a Settlement of Issue.

PARIS, Nov. 21. — (Canadian Press).—Lord Crewe, British Ambassador, received instructions from London this morning regarding the note the Allies are to send to Germany. It was then announced that the Council of Ambassadors would convene as soon as possible.

One little word—the word 'consult'—is what has been delaying final action by Council on note since Monday, it appears from to-day's developments. Decision reached by Ambassadors' decision on that day was that note to Germany would set forth Allied demand that military clauses of the Peace Treaty be complied with and that if Germany failed to satisfy that demand Allies would "consult' as to what action situation called for.

Objections to that word were raised in French cabinet meeting Monday afternoon. It was declared that necessity thus imposed upon France to "consult' her allies every time action was required was just what Germany was relying upon—that no step forward would be made if after making concession to British Government elimination of any reference to penalties, hands of French Government should still remain tied.

NOMINATION FOR A SEAT IN THE HOUSE

Nominee For Conservative Party is W. A. Black, and For Liberals George A. Redmond.

HALIFAX, November 21 (Canadian Press). — Nominations are being received to-day in Halifax City and County for candidates to contest the, Federal seat, made vacant by the appointment of the Hon. A. K. McLean to the Exchequer Court.

The nominee for the Conservative Party is W. A. Black, steamship agent and financier, and for the Liberal Party George A. Redmond, merchant.

TWO MEN HAVE NOT RETURNED

Took Canoe From Summer Cottage — Canoe Found Bottom Up on Chemong Lake With Clothing.

A report from Chemong lake this morning indicates that a double drowning fatality may have taken place there between Friday and to-day, but doubt exists as to the real story of two young men who are missing from a canoe found floating upside-down on the lake.

The canoe was taken from Pigeon Lake on Friday morning by Eddie Martin and Tommy Rice. The canoe was the property of J. S. Coon, 597 Gilmour street, and was at his cottage by the lakeside.

On Friday morning the young men were seen paddling in the canoe past the bridge at Gannons Narrows one using a paddle and the other a piece of plank taken from the wharf at Mr. Coon's cottage.

The bridgeman there talked with the young men and is quite certain he identified Martin and Rice. On discovery that the canoe had been taken, Mr. Coon broadcasted a description of the young men and asked anyone who saw them to recover the canoe.

Canoe Found—Men Missing

Vincent Murphy of Ennismore, informed Mrs. Coon this morning that the canoe had ben found, floating bottom up, on Chemong Lake, and that clothing and cushions had also been found floating on the water. The young men have not yet been heard from.

It is believed that Martin and Rice intended going back to a lumber camp, since they had talked of it and took with them old working clothes. Martin is 17 and had been employed with Mr. Murphy about four years. He was very highly thought of. Rice is 20. Both young men are short and Martin is fair.

Mr. Coon is anxious that their fate should be determined, and suggests that any person seeing the young men should communicate with him.

FORCED TO SUSPEND THE GOVT. PAYMENTS

LISBON, November 21 (Canadian Press). — Speaking in the Chamber of Deputies last night the Minister of Finance declared he would be forced to suspend Government payments if the Chamber refused to adopt his proposal regulating the financial relations between the State and the Bank of Portugal.

SIX MEN TO APPEAR IN COURT ON FRIDAY

On Account of Magistrate Masson Being Out of Town, Court Was Postponed.

BELLEVILLE, November 21 (Canadian Press). — Magistrate Masson was out of town to-day, so the appearance in Court of the six Stirling men charged with assault on the Rev. Wm. Bundock and the sequel to the alleged "tarring episode," will not be until Friday morning next.

REGINA MERMEL STAGE MANAGER

Only Woman in Position Appeared on Broadway.

By MARIAN HALE.

NEW YORK, Nov. 21.—Just when you think there can't be any new job for women to tackle, and when you despair of locating any more women pioneers to write about, along comes the exception.

The only woman stage manager has just appeared on Broadway—Regina Mermel by name. She's young, pretty, determined and has ideals.

"It's just a means to an end with me," she explains, between jumps, for her job consists in attending to all the difficulties of 42 people besides herself.

"To succeed, I believe you have to know all the angles of the business you are in," she goes on. "A banker, or financier, does. He has held the jobs of those under him in authority and he knows how to direct his men. That's the way I'm going to do."

Then it developed that being a stage manager is not the height of Miss Mermel's ambition.

Children's Theatre.

"I'm going to devote my life to the theatre, but what I want to do is to found a children's theatre, to be run on the lines of the one in Moscow where plays for children will be put on by the very finest actors obtainable," she says.

One year she was a playbroker.

"I learned all I could about selecting plays, about prices, royalties, copyrights and all that," she tells me. "Then last year I played in 'The Fool' and studied things from the actor's point of view. Incidentally I learned that if you are two inches too short for a part, it doesn't make any difference how well you could act it—you won't get it.

"This season I decided I must learn the technique of the back of the stage. So when I heard Richard Bennett was managing 'The Dancer,' as well as acting in it, I went to him and told him my ambition."

Bennett didn't counsel conservatism, he was open to reason. Stage managing is a detail job, and women are supposed to have a way with details. So he made her the assistant manager of his show.

Orders Direct.

"But he did think the stagehands and electricians might object to taking their orders from a woman, so he arranged to have me issue them through a man," she laughs. "The men heard of this and came to me in a body. They said they were perfectly agreeable to taking directions from me, and they have co-operated with me at every step."

Some of her duties consist in getting all the actors ready on time, ringing up the curtain, being ready to prompt or jump into a part if necessary, keeping order in the wings, maintaining discipline and at the same time keeping the members of the cast happy and contented.

"But it's a good job for a woman," she insists. "Women have the necessary patience and tact. But there's no glory in it, and no chance to shine."

How to Make Pine Cough Syrup at Home

Has no equal for prompt results. Takes but a moment to prepare, and saves you about $2.

You know that pine is used in nearly all prescriptions and remedies for coughs. The reason is that pine contains several peculiar elements that have a remarkable effect in soothing and healing the membranes of the throat and chest.

Pine cough syrups are combinations of pine and syrup. The "syrup" part is usually plain sugar syrup.

To make the best pine cough remedy that money can buy, put 2½ ounces of Pinex in a 16-oz. bottle, and fill up with home-made sugar syrup. Or you can use clarified molasses, honey, or corn syrup, instead of sugar syrup. Either way, you make 16 ounces—more than you can buy ready-made for $2.50. It is pure, good and pleasant—children like it.

You can feel this take hold of a cough or cold in a way that means business. The cough may be dry, hoarse and tight, or may be persistently loose from the formation of phlegm. The cause is the same—inflamed membranes—and this Pinex and Syrup combination will stop it—usually in 24 hours or less. Splendid, too, for bronchial asthma, hoarseness, or any ordinary throat ailment.

Pinex is a highly concentrated compound of genuine Norway pine extract, and is famous the world over for its prompt effect upon coughs.

Beware of substitutes. Ask your druggist for "2½ ounces of Pinex" with directions, and don't accept anything else. Guaranteed to give absolute satisfaction or money refunded. The Pinex Co., Toronto, Ont.

CANADIAN PACIFIC

SAILINGS

FROM MONTREAL

Nov. 28—Montlaurier*..Liverpool

*From Quebec only

CHRISTMAS SAILINGS

(From St. John to Liverpool.)

Dec. 7 ..... Monclare

Dec. 14 ..... Montcalm

(To Cherbourg, Southampton, Antwerp.)

Dec. 13 ..... Melita

(To Belfast, Glasgow.)

Dec 15 ..... Marloch

FROM ST. JOHN.

Dec. 21—Marloch..... Belfast, Glasgow

Dec. 27—Minnedosa.. Cherbourg, Southampton, Antwerp

Dec. 28—Montlaurier.. Liverpool

Dec. 29—Metagama.... Glasgow

Jan. 4—Montclare .... Liverpool

Jan. 11—Montcalm .... Liverpool

Jan. 16—Marburn .... Liverpool, Glasgow

Jan. 25—Montlaurier .. Liverpool

FIVE MAGNIFICENT CRUISES NEXT YEAR.

Apply Local Agents

H. B. Beaumont, Gen. Agent

Passenger Dept., 1 King St. E. Toront.

ASPIRIN

Say "Bayer" and Insist!

BAYER Genuine

Unless you see the name "Bayer" on package or on tablets you are not getting the genuine Bayer product proved safe by millions and prescribed by physicians over twenty-three years for

Colds	Headache
Toothache	Lumbago
Earache	Rheumatism
Neuralgia	Pain, Pain

Accept "Bayer Tablets of Aspirin" only. Each unbroken package contains proper directions. Handy boxes of twelve tablets cost few cents. Druggists also sell bottles of 24 and 100. Aspirin is the trade mark (registered in Canada) of Bayer Manufacture of Monoaceticacidester of Salicylicacid. While it is well known that Aspirin means Bayer manufacture, to assist the public against imitations, the Tablets of Bayer Company will be stamped with their general trade mark, the "Bayer Cross."

"Conversation Circulation"

IN the days when Conversation Circulation" statements were the basis on which the advertiser bought space, the advertising solicitor who put up his story in the most pleasing manner generally got the business.

In case the advertiser questioned the figures he might possibly go to the newspaper office and look over the circulation records with his own auditors. But neither he nor his auditors knew the intricacies of newspaper circulation records or the possibilities for juggling figures.

Circulation differences and arguments caused bitter battles between many newspapers. Ingenious schemes were used by unscrupulous publishers to put up the appearance of a larger circulation than they had. The prevalence of these practices brought out the necessity for a reputable agency to audit and report on circulation matters.

The Audit Bureau of Circulations was started eight years ago by a nucleus of the leading advertisers, agents, newspaper, magazine, farm papers, and trade paper publishers. Today it has a membership of 1800. The purpose of the bureau is to make fair and impartial audits of circulation records and it is now accepted as the Standard Authority among space buyers throughout the United States and Canada.

Every Publisher-Member of the Bureau is required to make semi-annual statements setting forth the actual net paid circulation. Once a year the Bureau sends an auditor to the office of each publisher to check and if necessary correct his circulations statements.

Study the A.B.C. reports of the publications you are considering and it will not be necessary to argue about competitive circulation.

The Examiner is a member of the A.B.C. and would be pleased to submit a copy of the latest circulation report

YOU CAN TAKE THE RISK OUT OF ADVERTISING

The Californian raisin crop for this year will amount to 275,000 tons.

Sports

TIGERS BUY UP BLOCK OF 500 QUEEN'S SEATS

Only Reserved Bleachers Left After Grandstand Sold Out Quickly—Wrap "Grid" With Straw.

KINGSTON, Nov. 21.—The stage is all set for the football game here between Queen's University and Hamilton Tigers Saturday. With fine weather and the playing field in good shape now it is hoped that these conditions will last until Saturday but the authorities at the college are taking no chances, and have placed straw on the playing field in order that the ground will be kept dry. There was a light fall of snow last night but the warm sun of yesterday has dried this up.

The members of the rugby squad are not taking any chances on Tigers winning out on Saturday afternoon and are down to hard practice. It is the intention of coach W. P. Hughes to have workouts every day this week. In case there it wet weather, the team will practice in the arena where there is lots of room.

J. S. McDonnell, Secretary of the Athletic Board of Control, when asked if Queen's won from Tigers Saturday next would the Dominion championship game be played in Kingston, stated that the matter had not been decided. Toronto is making a strong bid for the game on the plea that there will be a larger gate there.

Queens' teams will be at full strength on Saturday. "Red" McKelvey who has been hobbling around on crutches, will be in fine condition for the contest. "Bill" Muirhead has also fully recovered from a kick in the stomach which he received in Ottawa and Chick Mundell will also be on the job. Harry Batstone, who retired from the game in Toronto on Saturday, last, is in the pink of condition and on Saturday expects to be in the game for the full sixty minutes.

It is expected that there will be a record crowd at the game. The grand stand was all sold out a few hours after the plan was opened and the reserved bleacher seats are in great demand. The Hamilton team received five hundred of the grand stand seats and more bleacher seats will be available if they are wanted by the Hamilton fans.

MORE LENIENT TO CHARLES PADDOCK

Attitude of U. S. National A. A. U. At the Closing Session.

DETROIT, Mich., November 20.—Re-election of William C. Prout of Boston, as president of the National A.A.U., acceptance of more than 100 United States . cords, adoption of a more lenient attitude towards Charles Paddoc, and the selection of Atlantic City for the annual convention in 1924, featured the closing session of the National Amateur Athletic Union convention here to-day.

Prout was re-elected unanimously after Verne Lacey, of St. Louis withdrew from the race.

The convention voted to admit the National Horseshoe Pitchers' Association and the National Ski Association to membership.

Kansas City, Mo., was awarded the National Amateur Basektball Tournament for the fourth consecutive year.

A FAMILY robbed of a bread earner —the frequent result of automobile accidents.

Such accidents are increasing in number. If only temporarily disabled the holder of

Accident and Health Insurance

in the Hartford Accident and Indemnity Company receives an "insurance income" enabling him to pay his bills. And, if killed, his beneficiary is paid the full amount of the policy.

Every bread earner has positive need of this form of insurance.

Ask about Insurance Income.

HILL WEDDELL & HILLS

241 Hunter St. Phone 14
Peterborough, Ont.

Birthday Favors By Judge Landis

CHICAGO, Nov. 21.—(Canadian Press)—Baseball Commissioner Kenesaw Mountain Landis celebrated his 57th birthday yesterday by restoring three players to good standing in baseball. His desk was heaped with flowers and piles of correspondence.

Milton Steengrafe, a pitcher, was placed on the eligible list of the Chicago Americans; Leo D. Callahan becomes the property of the Philadelphia Nationals, and William Pierson was added to the eligible list of the Philadelphia Americans.

BOWLING

GOOD SCORES LAST NIGHT AT WATER STREET ALLEYS

There were three leagues seen in action last night at the Water Street Alleys. Some good scores were made by some of the bowlers.

In the City Ten Pin League the C.G.E. grabbed two game from the Belmont Club. Jackson rolled a nice score of 504 for three games, while Williamson had a nice high single of 198. There was a good crow of spectators to witness these two teams.

In the Brinton Carpet League game the Windsors took three from the Carlton. Taylor was high man for three games, while T. Martyn had the high single with 221.

In the Mercantile Five Pin League the Wm. Hamilton team took three from the Merchants Press. Frost of the Wm. Hamilton team had the high three games with 606, while Roberts of the same team had the high single of 245.

Tonight the Examiner Intershop League teams will be seen in action. Eight teams from this league will be rolling tonight.

The Quaker Oats League will also play tonight.

WM. HAMILTON WON THREE FROM THE MERCHANTS PRESS.

In the Mercantile Five Pin League at Solomon's Alleys last night the Wm. Hamilton took three from the Merchants Press. Frost was high for the winners with 606 and Miller was high for the losers with 533. Roberts had the high single with 245.

Wm. Hamilton—				
Frost	237	194	175	606
Halliday	154	130	127	411
Donoway	106	130	126	362
Loucks	116	117	175	408
Roberts	125	245	127	499
	740	816	730	2286
Merchants Press—				
Miller	195	178	160	533
Young	142	132	99	373
McKee	93	132	99	361
Smith	120	175	117	412
Hardill	126	156	159	491
	676	774	670	2020

C.G.E. TOOK TWO FROM THE BELMONT CLUB.

Last night at the Water Street Alleys in the City Ten Pin League the C.G.E. took two out of three from the Belmont Club. The Belmonts were short a couple of men and had to substitute them. Jackson was high man with 504, for the winners, and Walter Fitzgerald was high with 496, for the losers. Following are the scores:

C.G.E. —				
Patterson	143	124	126	393
Metherel	140	148	109	397
Rowe	117	133	139	389
Foster	174	159	143	476
Jackson	159	166	179	504
	733	730	696	2159
Belmont Club—				
Moore	155	141	155	451
Holyman	117	107	128	352
Henry	106	123	86	315
Williamson	198	116	158	472
Fitzgerald	179	165	152	496
	755	652	679	2086

BRINTON CARPET INTER-SHOP LEAGUE.

In the Binton Carpet League last night at Solomons' Alleys the Windsors took three from the Carltons. Taylor for the losers was high man with 564.

Odette	82	113	141	336
Ronney	115	113	140	368
Darrell	110	134	83	327
Taylor	190	183	191	564
Dummy	125	125	125	375
	622	668	680	1980
Windsors—				
T. Martyn	127	221	134	482
L. Marytn	129	143	101	373
F. Darrell	117	118	177	412
E. Pearson	163	146	170	479
Anderson	135	185	136	456
	671	813	718	2202

Food should not be allowed to stand for even a short time in a galvanized iron bucket, as some of the zinc coating on the bucket may be dissolved and zinc poisoning result from eating the food.

HIGH RIGGER OF WOODS AIMS HIGH IN FISTIANA

Bercot As High Rigger

"Dode" Bercot As Fighter

SEATTLE, Nov. 21.—It's all right for a high rigger to aim high. That's why Dode Bercot, fighting bearcat of the logging woods, thinks the time will come when he will wear Benny Leonard's lightweight crown.

But possibly you don't know what a high rigger is? You wouldn't if you've never been in the back woods. A high rigger is an active gent who combines acrobatics with courage to a high and practical degree.

Armed with spiked boots, a coiling rope and an ax he climbs to the top of a forest giant—sometimes a hundred feet, some times higher.

Clinging perilously he chops off the top of the tree, courts death as the wounded pine sways crazily, and then struggles upward to the topmost peak.

The beheaded tree becomes a mast for a high line cable which is used in snaking logs out of the wilderness.

That's what a high rigger does. You can imagine that it is a strong man's job. It is. That's how Bearcat Bercot got his fine physique. They call him the best built lightweight in the game.

So far most of his triumphs have been purely local. All told he has had 28 fights. Most of them came his way by wide and impressive margins, many by knockouts.

Bercot will be sent against some of the big leaguers this winter, and if successful, will go east to meet the stars.

FIRPO'S MANAGER SAYS POLICE THREATENED HIM

When He Protested During First Round of Dempsey Fight — Makes Statement in Buenos Aires Paper.

BUENOS AIRES, Nov. 21.—(Canadian Press)—Defending himself for his failure to protest the alleged violations of the rules governing the contest by Jack Dempsey, during Dempsey's recent fight with Luis Angel Firpo, Horatio Lavalle, Firpo's chief second, in a statement printed by La Nacion yesterday, declares that during the first round he attempted to enter the ring to lodge a protest, but that he was forcibly prevented from doing so by two members of the Boxing Commission, "who threatened me with the police if I made any protest during the match."

"After the struggle with them, I was obliged to step down," the statement added.

Lavalle explained that while in the United States he never publicly answered the charges that he had been delinquent because of "the laws existing in the United States which provide severe punishment for a statement which might injure the interest of any enterprise."

Continuing, the statement said that when Firpo knocked Dempsey out of the ring, the referee did not begin to count immediately, and that eighteen seconds elapsed "before Dempsey was on his feet again." Before the match, Lavalle says, he did make a protest against Dempsey wrapping three meters of bandages around his left hand, instead of the sixty centimeters allowed by the rules, and that his protest was upheld. Declaring that he did not make any protest after the fight against Dempsey's "violations of the rules," Lavalle said this was due to the fact that Firpo did not wish to accept a victory if it were not won from the ring.

MY OWN DEFEATED ON A SANDY TRACK

Withdrawn For Rest of Season—Proposed Race With Zev Is Off.

BOWIE, Md., Nov. 21.—(Canadian Press)—Hopes of a match between Zev and My Own on this or any other track this year were blasted when My Own went down to defeat in the Prince George Handicap here yesterday. The Grayson colt, a top-heavy favorite, finished sixth in a field of nine. He was never a serious contender, and his owner said he would be wlthdrawn for the rest of the season. King Solomon's Seal won in a drive from Dunlin, with Flagstaff third, the time for the mile and one furlong being 1:56 1-5—one fifth of a second slower than the track record.

The winner was almost overlooked in the speculating, paying $33.60 for each $2 ticket.

It was plainly evident that My Own did not fancy the deep, sandy going. Fetlock deep, the tricky soil simply rolled beneath the son of King James as he came through the stretch laboriously.

Britisher Lost To French Boxer

PARIS, Nov. 21.—(Canadian Press)—Edouard Lascart, the French featherweight pugilist, last night knocked out Billy Matthews of England in the fourteenth round, of what was to have been a fifteen round bout.

The Englishman gave an unusual display of gameness and showed abnormal capacity to absorb punishment. He was lacking, however, in offensive qualities. Matthews was knocked down eleven times during the fight. In the first round he took the count of seven.

Lascart's showing last night is considered as entitling him to a match with Eugene Criqui for the European featherweight championship.

FRENCH QUESTION EPINARD'S CLAIM

As Turf Representative in Proposed International Cup Race.

PARIS, Nov. 21. — (Canadian Press)—The selection of Epinard, Pierre Wertheimer's crack three year old, as a representative of France in the international cup race to be staged at Longchamps next May is causing some controversy.

There is a contention in some quarters that M. Wertheimer's horse should not be allowed the unquestioned supremacy of the French turf without elimination trials, and partisans of Niceas, Checkmate, Massine, Le Caupucin and Filibert de Savoie are asking that these fleet runners be given a chance to challenge Epinards' claim.

M. Wertheimer refuses, however, taking the stand that he was invited to enter Epinard and has accepted. Le Capucin was this year's winner of the French Derby and Filibert de Savoie won the Grand Prix in Paris.

PENNOCK MAY START FOX-FARMING IN N.B.

Southpaw Pitcher of New York Yankees May Figure in New Enterprise.

FREDERICTON, N.B., Nov. 20.—(Canadian Press.)— Fox farming in New Brunswick may be the future of Herb Pennock, star southpaw pitcher of the world champion New York Yankees. That has been revealed during the present visit to Fredericton of the Yankee star, who arrived yesterday on his return from visiting Dr. and Mrs. F. W. McDonald, at Miramichi Lodge, Northumberland county, and is leaving this evening for his home at Kennet Square, Pa.

The present expectation is that Pennock will become associated with Dr. McDonald in a fox farming enterprise at Miramichi Lodge.

McGraw's Deal

The most puzzling trade of late years in baseball was that last week which sent Captain Bancroft, Stengel and Cunningham of the Giants to Boston in exchange for Captain Southworth, an outfielder, and Pitcher Oeschger. John McGraw has given up his field leader, who is also one of the best shortstops in baseball and the keystone of his infield, along with his two regular centre-fielders, for an outfielder who has had a bad leg injury for two seasons and a pitcher who is fading, if not a faded veteran.

Southworth undoubtedly is better than both Stengel and Cunningham in the outfield, but McGraw for the moment has pulled the props out from under his famed "million dollar" infield. Now he has only a twenty-year old boy, Travis Jackson, for shortstop, and if Heinie Groh, a chronic victim of injuries, should break down next season as he has during the last two, McGraw will have to depend on Maguire, a weak hitter, to fill in at third base.

Apparently, then, by robbing the Giants of their infield reserve, the trade was a bad one for the National League champions. But even on this evidence one should be careful before questioning the baseball acumen of McGraw.

In other words, this trade looks like merely the forerunner of at least one more deal which will bring to the Giants the players they need. Along Baseball Row the experts who have been puzzling for a week over this strange move are now convinced that McGraw would never give up his regular shortstop without good reason. They are certain that John J. would never entrust the shortstop position to a twenty-year-old of one season's experience, for back to the days of "Bad Bill" Dahlen, the Giants have always had a strong and seasoned shortstop, no matter how weak they may have been at other positions. Southworth, the experts declare, was acquired merely as trading material for the two-cornered, perhaps three-cornered, deal that will bring Rogers Hornsby or Charley Hollocher or some other infield star to this city.

Unlike the magician, McGraw seems to have something up his sleeve. In its curiosity to peer up the sleeve and see what the something is, the world of baseball is in a fine state of suspense. And meanwhile the David Harum who is causing all the flutter calmly takes a trip to Europpe. But he will be back in mid-December, and then it will be seen how far the tearing down and building up of the Giants will go.—New York Times.

MEIGHEN MADE A HOT ATTACK

Claims Present Government at Ottawa is Not Filling the Bill.

TORONTO, November 21 (Canadian Press). — The emphatic declaration by Premier Ferguson that he submit the Ontario Temperance Act to a Referendum only when the Government became convinced that a "sane" public opinion really wanted an opportunity to express its mind on that statute and a sarcastic attack on "the failures and farcical performances" of the Mackenzie-King administration by the Right Hon. Arthur Meighen, Federal Conservative leader, featured the third annual meeting of the Ontario Conservatives yesterday.

In the opinion of Mr. Meighen, the present Federal Government was "the most languid and feeble administration that ever attempted to govern the Dominion." It had perfected the art of self-advertising to a degree never before dreamed of but had failed to remove any of the obstacles which blocked the path of the Dominion's progress at "one of the most critical junctures in our history."

In supoort of this assertion the Federal leader directed his ironic shafts at the Government's treaty making and at the results of the anti-combine legislation, the Inland Lake Navigation Bill, and the tax on tobacco.

Mr. Ferguson took advantage of his appearance on the same platform with the Federal Conservative leader to put the quietus on the rumour that he aspired to the post now held by Mr. Meighen.

The Province of Ontario had always dominated the public affairs of Canada, and would continue to do so. He, therefore, was quite content to remain in the position of dominating the Dominion. "I don't think there is any doubt as to who will be Premier of Canada," he added, turning to Mr. Meighen to the accompaniment of cheers from the convention.

The Premier wanted it understood that his Government would fulfil its election pledges to the letter. "I propose while I am in public life to do as I have done in private life and keep my word," he said.

STINNES PAPER FOR SWISS

First issues of Weekly Given Away Germans on Staff

GENEVA, Switerland, Nov. 21—Hugo Stinnes new weekly the Zuericher Landzeitung, begin publication yesterday with sixteen pages and a guaranteed circulation of 50,000 copies. The paper is given away now, but is expected later to go on a commercial basis. An editorial announcement says the publication is written by Swiss, but there are known to be many Germans on the staff.

Stinnes already owns a large paper mill in Switzerland, but he has not succeeded in buying the big daily newspaper he was reported to seeking.

Mr. Woo Fling Lumm, He Flings a Nasty Pass

WOO FLING LUMM

One off the most promising young footballers in the Chicago district is Woo Fling Lumm, or Charley Lumm, to give him his real name. Lumm is a full-blooded Chinese, and is the star of the Tilden High School eleven. No better handler of the forward pass has been developed in Chicago's High School circles this season.

BATTLING SIKI LOST TO NEGRO

"Kid" Norfolk Received Judges' Decision Last Evening.

NEW YORK, Nov. 21.— (Canadian Press.)—"Kid" Norfolk, Harlem negro, last night received the judges decision over Battling Siki, the Senegalese conqueror of Georges Carpentier, in a slashing, spectacular 15 round bout at Madison Square Gardens. Siki proved a wild, free-swinging battler, but he was badly punished by Norfolk's relentless attack. Making his debut in the United States, Siki proved a game, aggressive fighter, but he was obviously not in the best of condition. Norfolk's ruggedness assimilated most of the Battlers' savage attacks, while the Harlem negro kept up a steady, withering onslaught. Siki started at a furious pace, but tired rapidly under Norfolk's steady jabbing and powerful hooks. He was groggy from the tenth round, a sorrowful spectacle, but somehow he managed to weather the storm.

Siki, whose peculiar ring antics and impressive pose won him plaudits of crowd, rallied spectacularly at times in the last few rounds.

Norfolks blows in several rounds seemed low. Twice Siki protested and "Kid" was warned. More than 12,000 paid $59,854 to witness the fight.

APARTMENT HUNTING IS TROUBLE TO NEWLYWEDS

Parisians Advertise for Lodgings Before Attempting Matrimony—Dearth of Homes.

PARIS, Nov. 21.— The lodging crisis is far from having passed in France. All newly married couples find it difficult to discover an apartment to suit them, even if they are prepared to pay a good price. Doctors and dentists are also among the sufferers as landlords having the possibility of choosing their tenants bar those who are bound profession ally to cause annoyance to the janitors by having a number of visitors

This advertisement in an evening paper shows to what extent a young doctor may be driven to find a place to carry on his practice.

"Young doctor, unmarried, in position marry, wants one or two rooms in a family apartment in the——district. Would pay a high price."

WINTER IN ALGONQUIN PARK.

The Canadian National Railways hotel, the "Highland Inn," at Algonquin Park, Ontario, 200 miles north of Toronto and 2,000 feet above the sea level, will open for the winter season on December 15, 1923. As accommodation is limited application for rooms should be made early. Write N. T. Clarke, Manager, Algonquin Park Station, Ont., for booklet, or consult any Agent of the Canadian National Railways.

Bubonic plague is a disease of hot climates and has never in modern times been a serious sanitary problem in cold countries.

RUBBER BOOTS THE RAGE IN TOKYO.

New Fall Styles Created in the Earthquake Area.

By Clarence Dubose
(United Press Staff Correspondent)

TOKYO, Nov. 20.—United Press—They're wearing 'em high in Tokyo this winter —up to the hips, in fact. Boots, y'understand.

For this man's town, always muddy, is sum'pin' awful now, after earthquakes and typhoons, and with the rainy season on.

Other fall styles in the earthquake area are: Flannel shirts. Last year's clothes (if the earthquake left you any; otherwise the last year clothes of some kind friend), old army uniforms, ancient golf caps, and rubber boots. Rubber boots, first, last and all the time.

Tokyo these days, as a matter of fact is a good deal like Ranger, Texas, or Flanders used to be. It has not the oil derricks and it hasn't the shells—but, oh boy! it has the mud and all the trimmings.

Transportation is difficult in all sections and non-existant in many. Drainage was primitive before the disaster; there were only a few paved streets and very few sidewalks

Tokyo easily held the world's championship for mud even in its palmiest days. Now, such drainage as there once was is clogged and in effective, and most streets are piled high with wreckage on each side.

The rains leave lakes and swamps and pools of stagnating water throughout the city. There are some street cars. They are packed to a point that a New York subway veteran, even, would believe impossible—remotely possible, but rather improbable.

'Rickisha men have agreed to recover the total earthquake losses all at once. Broadly speaking, one can depend only upon one's own legs—with rubber boots— for transportation.

One American newspaper man here lost all his clothes except a full dress suit. His servants thought that was the most swanky thing to save, and, being pressed for time, thats all he saved.

"Lot o' good that'll do me in Tokyo this winter," he decided—and traded it to a hotel waiter for a pair of boots.

In Time for CHRISTMAS

You can be certain of reaching the Old Country in ample time to enjoy all the festivities, when you book your passage on a White Star - Dominion "Christmas Ship."

DORIC (New) - Dec. 9
Halifax, Belfast, Liverpool.
PITTSBURGH - Dec. 14
Halifax, Cherbourg, Southampton, Hamburg.
CANADA - - - Dec. 15
Halifax, Glasgow, Liverpool.
White Star, Red Star and American Lines, regular sailings from New York.

H. T. THORLEY.
41 King St., E.
Toronto
Or Local Agents.

WHITE STAR DOMINION LINE

A man's chew!

Where steady nerves count

Under the most trying conditions men always choose KING GEORGE'S NAVY CHEWING. Its big plugs of moist, tough, full flavored tobacco never fail to satisfy—that's the reason. Sold everywhere—2 big plugs for 25c. Some value! Some tobacco!

2 for 25¢

King George's Navy CHEWING TOBACCO

Rock City Tobacco Co. Ltd.

Would you ever have thought it of Tom? Dodging the girls and dodging millions at the same time?

THOMAS MEIGHAN

IN

"Woman-Proof"

By GEORGE ADE

George Ade's Best Comedy makes a great picture for TOM MEIGHAN.

With LILA LEE.

Epic Entertainment

LAST DAY

Kiwanis Musical Revue

(By Jeannette).

The long-heralded Kiwanis Club revue, "The Garden of the Shah," had its premier performance at the Grand Opera House last evening, and proved to be one of the prettiest and most tuneful amateur productions which have been staged in Peterboro in some time. Although the performance suffered, as usual, from that bane of amateur offerings, a too lengthy drawing out, the temper of the good-sized audience which filled the lower floor and the front portion of the balcony, might be judged from the fact that they accorded an enthusiastic encore to one of the last musical numbers on a programme filled with song. Excellently staged, with lovely settings for both sections, with a variety of vocal numbers and orchestral music that was exceptionally good, with voices, both in principals and chorus, that would be difficult to equal, with a profusion of pretty girls that might qualify for a beauty contest anywhere, with costumes that were outstanding in their artistic perfection, this year's Kiwanis production left little to be desired. Mr M. B. Chenhall, the director, is to be congratulated on the effect he has achieved, by dint of much hard work and evident hearty co-operation from his cast of gifted amateurs.

The music of both sections of the dual offering is particularly pleasing. The chorus seems to be trained to perfection, and their hushed, melodious background for many of the solo numbers gave one the impression that a slight chopping off of a verse here and there in the solos, with a consequent increase in the choral accompaniment, would make a still more attractive production.

The vocal solos themselves were so numerous and the soloists so very good in their renditions that it is almost impossible to pick out the stellar role. It would be hard to surpass the quartette of lady singers who appeared in different parts on the Grand Opera stage last evening. In "The Garden of the Shah" production, Miss Mathilde Masson was as charming as usual in the role of Zehdah, the Shah's daughter. Her appealing personality was enhanced by the pretty setting and unique costuming of the part, in which the ladies of the chorus and the principals appeared in the colorful, gay dresses of the East, the harem costume of baggy trousers, pale-colored blouses and bolero jackets, with the tiny slippers, the flowing veils, the sequins and bangles of Eastern beauties. Probably nothing more fetching as a color scheme could be devised than the spectacle of the pretty maidens who formed the chorus for the Persian interlude, against a typical setting, which had for a background a simulated Persian garden, with a tall guard in henna suit and brazen helmet, a number of low, draped divans and a quantity of tall palms.

Miss Greta LeBarr was a chic and stunning Lehlah, in brilliant yellow, and Mrs. Walter Byers gave a professional rendition of her role of Newobeh, the nurse who pursues with ardor her affinity in the unwilling and reluctant Samuel Johnson Jackson (colored), played by E. Vern. Morphet, in a manner that made a real hit with his audience. Mr. Morphet's delineation of the kinky-pated, ebony-featured Sam, in his neat khaki riding suit, and Mrs. Byers' characterization of the resolute lady who sees in him a reincarnation of a former love, were laughable in the extreme, and gave a comedy twist to the production that tickled their audience immensely. Sam hates dates, but his vigorous pursuer forces him to eat a million of them in a week, after which he becomes quite docile, and appears in a Persian outfit of striking style. A hard-working member of the cast, or possibly two members, might be more correct, is Neddy, the grey mule that accompanies Sam's arrival at the Persian garden, and does a dance to music.

Ted Harding and Billy Cummings, the Canadian mining engineers, whose appearance in Persia causes a great deal of trouble among the feminine portion of the Shah's household, are portrayed in excellent fashion by Hugh M. Niven and A. M. Irvine, and a formidable and ferocious figure is that of Perunah, the Shah himself, played in inimitable style by Alex. Dick. This gentleman's appearance is greeted with acclaim, and his get up is striking. Above a butternut-colored countenance and wig to match, he wears a wonderful head-dress, while his tall figure is clothed in gleaming yellow and red. His boon companion, the dyspeptic Sheik Semegraba, played by D. G. Melton, in impressive and dignified fashion, is clothed in draperies of flowing white, with heavy white burnoose and purple head-shawl.

The Shah's Chief of Police and the Commander of the Guards have a constant difference of opinion, that causes them to bristle at each other in vocal combat, every once in a while. The Chief (Walter Byers) captains a group of ferociously-moustached figures who brandish black "billies" and wear glistening white suits and red and yellow fezzes. The captain of the guards (Jack Jeffries), a striking figure in gleaming metal corselet, heads a bunch of fierce beings, garbed in baggy trousers of green and yellow, with red blouses, orange vests and purple sashes, their hands grasping curved scimitars. The rigid bearing of these grave-looking gentlemen and their excellent attention to file and form in marching give a military touch to the proceedings.

The Three Wise Men were one of the hits of the evening. Anything more impressive than this trio would be hard to imagine, as they stood to sing their catchy song, Joe Wearing made a striking Turk, in a neck-stretching white collar, over a red jacket, topped by a red fez. His some what unique costume also included a pair of checked pants and a golf club. Alex. Donley was impressive as a mandarin with purple silk blouse and round hat, and George Henderson wore a fetching outfit composed of the upper half of a formal dress suit, superimposed on a pair of baggy red trousers, and topped by a silk hat. These gentlemen all wore the moustaches which seemed to be favorites with the male portion of the cast last evening.

The music for this section was particularly appropriate, softly Eastern in its cadences, with the languorous beat of the drum as an insistent refrain.

A number that received enthusiastic applause was an Oriental dance by the chorus, with the pretty colorful figures making a maze of softly-moving light and rhythm, under varicolored, changing lights. The Misses Edna Connor and Martha Kirn, who directed all the dances, in costumes of yellow, with Persian fabrics in their sashes and head drapes, gave a lovely, graceful dance duet at the same time.

Of the many vocal numbers that filled out a performance of artistic charm, the most loudly applauded was the lovely quartette, a "Kissing" song, dainty and sweet, sung by the Misses Masson and LeBarr, and Messrs. Niven and Irvine. Miss Masson had several beautifully-rendered numbers, including "I am a Persian Rosebud," and "For You are Love," with Mrs. Byers in choral duet in the latter. Miss Greta LeBarr sang in a delightful style, "When Love Fills your Heart," and in duet with A. M. Irvine, the pretty "Chains of Love." Mrs. Walter Byers' strong, clear soprano was heard to advantage in "A Prophecy," with chorus, and in duet with Vern Morphet in the humorous "What we Were and what we Are." Hugh M. Niven sang in fine style "My Persian Rose," and a duet with Miss Masson, "Since Your eyes have Told Me." Vern Morphet, in his own humorous fashion and good voice, sang "De Tamin' ob de Shrew," and "I am King of my Desert Throne," was the contribution in splendid voice of D. G. Melton.

The performance, which opened with several well played numbers by the augmented orchestra, led by G. H. Howarth, had a prologue that was a very nice part of the programme, with the children from the Shelter, and the Jackson Park Camp, led by Mrs. J. A. McKone, giving two well-rendered songs. Some of the little things appeared in plain outfits and others in pickaninny dress, with curl papers in dark wigs, and they sang well, their little voices ringing out in "Sleep Kentucky Babe," and "Among the Melon Vines," against an effective setting composed of a huge slice of water melon. Much applause greeted the small performers, who were augmented later for a general chorus by all the children from the camp, stretching across the stage in a group of tiny lads and lasses, singing lustily over the bright lights.

The first portion of the programme showed a Southern plantation scene in a cabaret setting, and a charming opening was the old-time dance of the crinoline-skirted ladies in their flowing draperies and large hats, and the reserved-looking men, with black swallow-tail coats, with black hats and stiff moustaches. The orchestra for this section occupied in effective style seats at the rear of the stage, and an atmosphere of shifting light and color was imparted by the constant movement of the groups in the background, four dusky waiters in glistening white circulating amongst the seated crowds at the tables.

The plot in this section is light, involving the love affairs of Rose, Pilot Farley's daughter, played in demure style by Miss Ernestine McManus, who made a charming central figure for the dusky Southern romance. Harold Snelgrove as Richard, her young suitor, and Jack Dew art take the part of the villain, Scudder. The two come to blows, and take a pot shot at each other in a duelling encounter, to recover shortly and revert to the fetching strains of "My Honolulu Lulu." This song was the hit of the piece, handled in exceptional fashion by one of the dusky servitors, Joe Wearing, whose rendition of his vocal passion for his "lovely lass," the classy Lulu from Honolulu, was one of zip and vigor.

Ol' Ned, in a typical Southern darky outfit, is played by A. M. Irvine, and Mrs. Walter Byers has the part of Judy his spouse, a chocolate colored lady in red calico and voluminous white apron. Mrs. Byers was as effective as usual in this part, giving it an excellent rendition, and she and Mr. Irvine sang in unison the "Noah's Ark" song as a portion of their contribution to the programme.

Jack McKone is Pilot Farley, an imposing figure in white yachting suit, who acts as interlocutor for the array of good jokes and local allusions that brighten this section. Alex Dick made a hit, in a minor part as a casual spectator, and chorus leader, in red goatee and long-tailed coat, with a bandanna handkerchief. Jack Marshall was Holly Timms, a shady lawyer, and C. E. Clark was first mate, who sings the "Bell Song."

The waiters were Joe Wearing, Bob Mackay, Stewart Gordon, and Vern Morphet, and two imposing policemen in orange and black were played by Harry Huffman and Jack Green.

Vern Morphet sang "Sleep, Ma Honey," Harold Snelgrove gave "My Wonderful Rose," and Bob Mackey's contribution to the programme, with chorus, was "Ah's Dun Contented." Miss McManus and Harold Snelgrove had a much applauded duet in "This Wonderful Hour," in which the two good voices were heard to splendid advantage.

"The Garden of the Shah" will be repeated this evening, and anyone who is interested in hearing and seeing an exceptionally good amateur show with plenty of movement and fun in its lines, and lovely settings, with pretty music, both vocal and instrumental, should not fail to patronize the second performance, which will no doubt surpass the first evening's production, if such a thing were possible.

COUNTER CHECK BOOKS

It will pay you to place your order for COUNTER CHECK BOOKS within the next two weeks, if you will soon be requiring them.

TELEPHONE 1600
THE EXAMINER

and we will have one of our travellers see you with prices and samples.

BOWLING

The Granites took three straight from the Bankers in the city five pin league at the Y.M.C.A. last night.

GRANITES:				
Mayneord	167	198	168	533
Gilliam	213	143	212	568
Elliott	145	128	156	429
Pratt	143	131	125	399
King	153	185	177	515
	821	785	838	2444
BANKERS:				
Noble	103	130	128	361
Charles	120	121	116	357
McNeill	132	141	134	407
McWilliams	218	162	127	507
McArthur	125	134	151	410
	698	688	656	2042

Renew Your Subscription.

AT THE SIGN OF THE SHIP — Once more a play arrays the personages along the rail of an ocean steamer. Scene from the famous laugh hit, "JUST MARRIED," booked at the Grand Opera House, matinee and night, Saturday, November 24th. Seats now selling. Mail orders received now.

THEATRES

AT THE ROYAL.

"A ROYAL DIVORCE" WELL LIKED BY PETERBOROUGH FANS

Judging from the crowds and expressions of appreciation heard in all sides "A Royal Divorce" the life story of Napoleon Bonaparte is "going big" with the Peterborough public. The production deserves the patronage it is attracting for besides being intensely interesting it has considerable historical significance. It will be shown tonight for the last time locally.

"OUT OF LUCK" A ROLLICKING COMEDY FEATURE WITH HOOT GIBSON, AT ROYAL THURSDAY, FRIDAY AND SATURDAY.

Hoot Gibson in "Out of Luck," Edward Sedgwick's diverting story of a cowboy's life in the havy, comes to the Royal Theatre commencing Thursday. It is a play combining thrills with laughs, and romance with the spectacular. Exciting fights and hilarious comedy alternate; the great Pacific Fleet in full review, and target practice with the huge guns of a superdreadnought add thrills to the picture, and romance runs through the action of the engrossing play.

The whimsical Hoot plays the part of a cowboy who runs away from his beloved prairie to join the navy. From the time he starts his career with a comically unsuccessful attempt to walk the boat-boom or sleep in a ship's hammock, on through his various stages of seasickness, and other incidentals of a nautical education the fun is fast and furious.

But underlying the fun there is a love story of deep heart-appeal, and typical Hoot Gibson thrills alternate with the laughs.

The naval scenes, taken on the U. S. S. California, flagship of the Pacific Fleet, during manoeuvers, are exciting and said to be true to life, having been personally supervised by Lieut. Tom Berrien, U. S. N., and a corps of navy officers.

Laura La Plante plays the principal feminine role, and others in the cast af the Universal attraction are Howard Truesdell, Elinor Hancock, Freeman Wood, Kansas Moehring, Jay Morley and John Judd.

Admiral W. H. Eberle, commander of the Pacific Fleet, himself aided Director Ed Sedgwick.

ROYAL ANNOUNCES BIG ENGLISH COMEDIES

Manager McGeachie announced today that he had signed contracts for all the English productions that play the Piccadilly Theatre, Toronto. The first one, Monday, Tuesday and Wednesday next, "Stop Your Tickling Jock," an English-Scotch comedy based on the play of the same name so well known in the Old Country.

"The Sentimental Lord Sap," now playing Loews, Toronto, is also an early attraction. The best character actors of the stage or screen are British born, which is one of the reasons why the English comedies have been so successful and no doubt it will be welcome news to Peterboro fans to know that all these British comedies will be shown here right after their Toronto run.

AT THE GRAND.

"JUST MARRIED"

Adelaide Matthews and Anne Nichols' honeymoon farce comedy, "Just Married," will be presented by Jules Hurtig and the Messrs. Shubert at the Grand Saturday, November 24, matinee and night. The farce is excellent entertainment from every viewpoint. The cast is exceptionally able, the material is deftly handled and the laughter is continual and hearty. "Just Married" tells the story of a group of people homebound for America on the French liner Lafayette. As the ship is about to sail from Bordeaux the passenger list is increased by a young man somewhat the worse for a wedding dinner, or, more accurately, the accompanying drinks. By mistake he is assigned to share the stateroom of a pretty girl who is on board with her chaperones and fiance. No amount of description could do justice to the fun that this fast-moving farce provides. Clifford Stark staged the production under the direction of Jules Hurtig.

"CHEERIO" IS "DUMBELLS" LATEST.

"Cheerio" is the aptly descriptive title of Captain Plunkett's latest "Dumbells" overseas revue, which opens a limited engagement at the Grand on Monday, November 26. "Cheerio" is an even better entertainment that was "Carry On." All of the favorites of the latter show are still included in the cast, while several new artists have been added to the personnel of the company, the most notable of whom being the famous comedian division, or "See Too's, namely John Hagan. Mr. Hagan was a well-known professional before the war, having appeared here for several New York companies. He was engaged by the George Edwardes Company immediately the war was over, and for the past four years he has been the featured comedian of the Daly's and Lyrics theatres productions. His phenominal success as Suitangi in "The Lady Of The Rose" (called "The Lady in Ermine" in New York) is known to many Canadians who keep in touch with the English stage through the various stage and illustrated publications. His most recent and probably most pronounced success was in the big revue, "Whirled Into Happiness", which was produced by the Georges Edwardes Company at the Lyric Theatre. Mr. Hagan was starred in this revue, and was acclaimed the peer of the younger generation of comedians. One of his most amusing skits, "The Disorderly Room," has been obtained for "Cheerio", and will be a feature of the new show.

AL. PLUNKETT in "THE DUMBELLS," at the Grand next Monday, Tuesday and Wednesday.

Al. Plunkett has a budget of new songs which are destined to prove the most popular musical hits of the coming season. He don't sing anything about Mother this time, but he has a "Granny" song that is going to get you. "Oh Gee, Oh Gosh, Oh Golly" promises to make you laugh while he smiles.

Ross Hamilton makes his first appearance as "Marjorie" from a cute little bungalow, and then tells you all about it. Another of his wonderful characterizations is the Canadian Beauty in "The Life of a Rose."

Stan Bennett has a couple of new "Vere de Vere" songs and plays an important part in the various sketches. Pat Rafferty has been cast to advantage, while T. J. Lilly and the other comedians, including the blackface team of Ben Allen and Jack Grace, have a wealth of new material. Captain Plunkett and his Overseas Orchestra are a feature.

Here's the Comedy You've Been Waiting for!

Directed by EDWARD SEDGWICK

Carl Laemmle presents HOOT GIBSON in Out of Luck

A Ropin' Romeo on the Bounding Main!

From the rolling plains to the rolling main, "Hoot" Gibson goes plunging, bucking, pitching, and tearing through this rollicking romance, a lightning streak of golden smiles, peppery action, and uproarious fun!

ROYAL

Thurs., Fri., Sat.

Added Comedies, Novelties and ART ACORD in "The Oregon Trail"

Candy Matinee Sat. 2.30 for the Kiddies

AT THE CAPITOL.

THE ETERNAL STRUGGLE DRAMA OF THE NORTH AT CAPITOL THEATRE TOMORROW.

The marvelous beauty of the silent vast spaces of the frozen Canadian northland is the background for the massive Metro spectacle, "The Eternal Struggle," which is coming to the Capitol Theatre on Thursday. It was produced by Reginald Barker, credited with being the greatest director for this kind of pictures in the entire film world.

There are many thrilling episodes in "The Eternal Struggle" that will remain unrivaled for a long time. With great danger to himself and the big group of players he took with him, as well as at great expense, Mr. Barker spent many months in the bitter cold of the Arctic Circle filming dangerous scenes among gorges, ice-jams and hurtling rapids.

"The Eternal Struggle" is a Metro Louis B. Mayer presentation adapted by J. G. Hawks and Monte M. Katerjohn from G. B. Lancaster's novel, "The Law-Bringers." It was photographed by Percy Hilburn.

LAST DAY FOR VOTING. CAPITOL STAR CONTEST

Tonight is the last time for getting votes in for the Capitol Theatre Popular Star contest, to determine which of the many movie stars, is the favorite of Peterboro fans. Next Monday, Tuesday and Wednesday the winning star will be shown at the Capitol in his or her latest picture. Because of the vast connections of the Famous Players Canadian Corporation, special arrangements have been made to secure the very latest picture made by the best-liked star as selected by Capitol patrons.

The doors of St. Peters' at Rome are made of cypress and have lasted 1109 years.

In rural schools only 35 per cent of them have supervisors for physical education.

Any Child bringing a HORSESHOE will be admitted FREE Thursday at the ROYAL "OUT OF LUCK" with Hoot Gibson is the main attraction.

DIRECT FROM PRINCESS THEATRE, TORONTO

Grand Opera House MATINEE AND NIGHT Saturday, Nov 24

AROUND-THE-WORLD-TOUR

CLEAN, WHOLESOME FUN FOR ALL CHILDREN UNDER 100 YEARS

"JUST MARRIED"

BY ADELAIDE MATTHEWS AND ANNA NICHOLS

PRICES—Nights - - - - - - $2, $1.50, $1, 75c, 50c
Matinee - - - - - - - $1.50, $1, 75c, 50c
Seat Sale Starts Tomorrow Mail Orders Received Now
NOT A MOTION PICTURE

GRAND 3 Nights com. Mon. Nov. 26

THE SHOW YOU HYVE WAITED MONTHS TO SEE!

The Dumbells Co. Ltd Present THE BEST ALONG THE LINE!

Capt. Plunkett's 5th ANNUAL REVUE "CHEERIO"

WITH ROSS HAMILTON AND AL. PLUNKETT

The Best DUMBELLS Show Yet

Prices: 25c $1.50 Seats Thurs.

THOUSANDS OF FLEAS, NOT A SCRATCH ANYWAY, READ OF THIS FINE BATCH

LONDON, Nov. 18.—The scientists of the natural history department of the British Museum are delighted at a remarkable bequest from the late Nathaniel Rothschild in the form of the largest and most complete collection of fleas in the world. The collection comprises several thousand specimens, each carefully preserved in a tiny bottle.

Only a wealthy enthusiast could ever have gathered such an exhibition, for no government would be willing to spend the money which it cost Mr. Rothschild to gather this collection, and no scientific institution could afford to do so.

Mr. Rothschild was the world's foremost authority on this branch of study, which he made peculiarly his own.

THURSDAY EVENING FOR BLISS CARMAN

Noted Poet Will Be Heard in Collegiate Institute

Bliss Carman is everywhere meeting with large and appreciative audiences on his trans-Canadian tour

Capacity houses have greeted him at Hamilton, Toronto, London, Woodstock, Guelph, St. Thomas, Windsor and elsewhere. At Guelph the hall would not accommodate all who desired to hear him and a return visit will be necessary there.

The London "Free Press says, amongst other things of his address in that city: "Bliss Carman, Canadian poet laureate, gave an interpretation of his own verse to an audience which taxed the capacity of the Masonic Temple.

"To some in that vast audience the soul of Nature was laid bare as never before by the poetical creations of Bliss Carman. Into the innermost recesses of the heart of Nature penetrated the poet and nothing but beauty and holiness was revealed.

"Each reading brought down a volley of applause."

The citizens of Peterborough will have the opportunity of hearing Bliss Carman, Canada's greatest poet, to-morrow (Thursday) evening in the Assembly room of the Collegiate Institute at 8 p.m.

Recording thermometers for registering maximum temperatures up to 150 degrees Fahrenheit are in use at some of the United States weather bureau stations in the desert regions of southeast California.

The highest steeple in Bohemia is 290 feet high.

KANDY MATINEE

SAT. at 2.30

Every child gets a Bag of Candy Free.

HOOT GIBSON in "Out of Luck"

ART ACORD in "Oregon Trail"

Selected Comedies

LAST CALL!

To-Night at 8 p.m.

A ROYAL DIVORCE

In England, France, Spain, Belgium and every country in the Continent this picture is playing to unheard of sensational runs. Its appeal is SWEEPINGLY UNIVERSAL

ROYAL - To-Night Only

In Co-operation with

Peterboro Central School and Home Association

LOCALS

MANLEY BROS.

General Carting, Local and Long Distance Hauling. 'Phone 855W.— 48d-w-s-127-1415

PHONOGRAPH REPAIRS.

T. Griffin, 124 Park Street, opposite C. G. E. 'Phone 2163W. Prompt attention. m-w-f-122-4097

DR. T. P. McCULLOUGH,

Eye, Ear, Nose and Throat Specialist, 166 Brock St. Phone 36W. dtf

W. J. CLANCY, AUTO LIVERY.

'Phone 1838 for Taxi Service. New 7-Passenger Studebaker Sedan. 26d-144-4465.

HAROLD DUNFORD'S AUTO LIVERY.

Call 224 for Taxi and Auto Service. New Seven-Passenger Studebaker in Service. 73d-199

CORD WOOD SAWS.

Cord wood saws. Wood split pulleys, general transmission, fire brick and fire clay. Consult the G. Walter Green Co. 6d-122-4429.

COKE AND WOOD

Nut Coke for heaters and ranges. No soot, no smoke, or waste.— 1-2 ton or 17 coal bags full $7'25; 1-2 cord 12" Dry Mix Wood $4.75; 1-2 cord 12" Dry Hardwood $7.00. —DINSDALE'S, 'Phone 153. dtf

FOR BETTER HEALTH

Consult DR. LANGFORD, Chiropractor. Office, Bank of Toronto Chambers. Hours—10-12 a.m., 2-4 and 7-8 p.m. At Lakefield Tuesday and Friday afternoon. dtf.

SKI, SNOWSHOE CLUB MEETING TO-NIGHT AT 7.

A meeting of the Peterborough Ski and Snow Shoe Club will be held to-night at 7 at Whites' Cycles and Sports Store, Charlotte street. All interested are cordially invited to attend. 1d-120-4464.

"INVESTMENT SUPREME."

Place your Money where it is safe. "Security first." With your Surplus Money, buy Dominion of Canada or Province of Ontario Bonds. See Reg. H. Turner, 543 George Street. 'Phone 501. 14d-129-4416

MURRAY STREET BAPTISTS

This is a reminder that the series of talks on the "Fundamental facts of the Christian Religion" that have been going on for some weeks will be continued tonight (Wednesday) evening in Murray Street Baptist church, the subject being a review of the first six subjects taken up so far.

FREE BICYCLE STORAGE

When the bad weather comes and you finally have to lay the old reliable bicycle away bring it to us and we will give it good treatment and comfortable quarters through the winter months. 'Phone 897. White's Cycles & Sports Ltd. 212 Charlotte street. 4d 16 19 21 23

FUNERAL YESTERDAY.

The funeral of the late Arthur Vass, which was held from his home, 9 Brown street, yesterday, was largely attended. The floral tributes were beautiful, showing the high esteem in which he was held by a large circle of friends. The service was conducted by Rev. M. C. MacKinnon of Knox church and Rev. James Rollins of St. Andrew's church, who spoke very highly of the deceased. The pall-bearers were J. Penrose, B. Cunningham, N. King, P. Perie, H. Carter, C. Luffman.

NOTICE.

Don't fail to visit George street church Christmas Fair, Nov. 29th and 30th. 1d-120-4473.

HI-TEST GASOLINE.

Marathon Hi-Test Gasoline at 30c. Carbon Removed from Engine Cylinders while you wait by the Oxygen Process. Oxy-Acetylene Welding. — Millard's Bicycle Shop, 225 Hunter Street. 'Phone 234J.

NOTICE.

The members of Court Peterboro, No. 29, Canadian Order of Foresters, needing the services of a physician, will please call Dr. Harvey, 212 Brock street, who has been appointed Court Physician. By order, J. W. LeBar, C. R. 1d119 4459

A CONCERT PARTY

The G.W.V.A. Juvenile concert party will appear at the Ladies Auxiliary to the G.W.V.A. bazaar on Thursday at 8 p.m. One of the features will be the famous "Toy Duett" from "San Toy." All the performers are children of veterans of the Great War.

AUCTION SALE

Friday afternoon at Hancock's Auction Rooms of Household Furniture and Furnishings and small wares any person having furniture to sell may put same in sale and receive best price. 2d 21-22 4482

SALE OF LOTS

The sale of building lots advertised to take place in my sale rooms on November 30th will be withdrawn on account of having sold entire block in one. 1d 120 4481 W. J. HANCOCK

CLEANING AND PRESSING

For cleaning and pressing which restores your clothes to a condition of newness unexcelled try Frank Hourigan, 161 Hunter street. All work done by hand and by workmen who, knowing their business, never disappoint. 'Phone 228J. mwf 140

FARM SALE.

Tuesday, November 27th, at the home of the late William Swinton, first line of Smith, two miles west of the city, 6 horses, 10 cows, 10 sheep, sow, full set of farm implements, blacksmith's outfit, etc.; 12 months credit. Sale at 1:30 p.m. — W. J. Hancock, auctioneer. 7d14 16 19 21 23 24 4486

BAZAAR.

St. James' Ladies' Aid are holding a bazaar and sale of home-made cooking at J. John's tea store, 162 Charlotte street, on Nov. 23rd and 24th, Friday and Saturday. Come and buy your Christmas presents. Note the address, 162 Charlotte street. 2d-121-4474.

ST. ANDREW'S W.M.S. HELD REGULAR MEETING

The regular monthly meeting of St. Andrew's W.M.S. was held in the church on Tuesday afternoon, with a large number of officers and members present. A very interesting paper by Mrs. Lang on "The Building of a Nation," was read. A short talk on the 'Messenger' was given by Miss Craw. Mrs. Kitney, of Trinity church, sang a solo in beautiful voice, which was greatly appreciated. The meeting closed with prayer.

TEACHERS' CONVENTION.

The annual convention of the city teachers is being held on Thursday and Friday of this week. Citizens are invited to its sessions. On Thursday it meets at the Public Library and Central School. On Thursday evening and Friday the sessions will be held in the Assembly Room of the Collegiate Institute. The Thursday evening session will be addressed by Bliss Carman.

Presentation and Xmas Gifts

None too soon to select a Xmas Gift, for you can have a better selection to choose from now than later.

GOLD WATCHES
PEARL AND DIAMOND TIE PINS
10 AND 14 KT. CUFF LINKS
WALDEMAR CHAINS
CIGARETTE CASES
TRAVELLING SETS
MILITARY BRUSHES
WATERMAN FOUNTAIN PENS.

We will Engrave and put aside any Gift until called for.

WarneBros.
DIAMOND HALL
349 George Street

HORSES CLEAN UP

TORONTO, Nov. 21.—American horses clean up jumping events at Royal Winter Fair here.

SYMPHONY ORCHESTRA

Members of symphony orchestra are reminded that a full attendance is requested at rehearsal to-night at Conservatory of Music. 1d 120

The Triple Link Club will hold their annual Progressive euchre party on the evening of Friday, Nov. 23rd, at 8 o'clock sharp. A pleasant evening is assured. Refreshments and prizes. 3d122 4470

AUCTION SALE

Of farm stock and Implements and household furniture, I will sell by public auction for Mr. Fred E. Watkins, Lot 17, Con. 7 of the Township of Otonabee, 2 miles from Keene station on Tuesday Nov 27, starting at 1 p.m. 6 head of 1st class horses, 13 head of 1st class grade cattle; a full set of nearly new implements also household furniture and other goods. See large posters for this sale. F. J. Bullied—Auctioneer. 4d 21 23 24 26 4471

ANNUAL MEETING.

The annual meeting of the Children's Aid Society will be held on Monday evening, Nov. 26th, at 8 o'clock, in the Chamber of Commerce room. This meeting is for the purpose of receiving reports for the past year and the election of officers for the ensuing year. All those interested in children's social welfare work are asked to attend. The work is so important and the cause so deserving that a large audience should be present to lend encouragement to the officers of the society.

BRITISH ELECTION STILL UNCERTAIN

Nomination Day is Five Days On and There is No Indication Yet as to How Candidates Will Line Up.

LONDON, November 21 (Canadian Press Cable). — With five days still to nomination day, it is virtually guesswork prophesying how the parties will line up for the poll on the 6th of December.

The Unionists assert that there are only thirty constituencies where the candidates have not been suggested.

This, of course ,does not mean that every suggested candidate will become an actual candidate.

Much will depend in a number of instances on what is done in the surrounding constituencies.

If, for example, a Liberal or a Labour candidate is resolved to run against a perfectly safe Unionist, the Unionists probably would embark upon a forlorn hope in the neighbourhood constituencies merely to keep their opponents' workers busy.

Liberals, when nomination day arrives, probably will find themselves with as many potential candidates as the Unionists.

David Lloyd-George, fighting for a comeback in British politics, formally became a candidate for re-election to Parliament yesterday.

When the Liberal Party of the Carnarvon Boroughs in Wales adopted him as their candidate, he was the unanimous choice of the Carnarvon Liberals.

Lloyd-George has represented the Carnarvon Boroughs since he first went to the House of Commons.

WEDDING BELLS

ANDREWS—HENRY

A very quiet, but pretty wedding took place this morning at eleven o'clock in St. Andrew's church, when Mave Evelyn, second daughter of Mr. and Mrs. W. J. Henry, became the bride of James C. Andrews of Belleville the Rev. James Rollins officiating.

The bride was attended by her sister, Miss Helen Henry while Mr. E. M. Andrews supported the bridegroom. Mr. John Crane played the wedding march. After a short honeymoon the happy couple will reside in Belleville.

In prehistoric times, Zunis and other tribes of North American Indians used a substance obtained from the jimson weed as an anesthetic during surgical operations.

Financial News and Views

Canadian Stock Exchange — And Mines — | New York Stock Exchange — and Curb Prices —

Today's Quotations and Opinions and Reviews of the Markets.

NEW YORK, (United Press).—Stocks derived considerable buoyancy in the early dealing to-day from the statement by Jess Livermore that the investor in United States rail stocks would come into his own next year.

Chesapeake and Ohio led the standard rails with strength also in the low priced issues. The industrials were active at Rising prices with the oils the best acting group.

The tobaccos were also in demand under the influence of strength in the tobacco products issues.

Trading was diverted into the rails on a heavy scale through the first hour and additional ground was gained by many representative carrier groups under the lead of Reading which reached a new high on the movement at 79¼.

Big Four was a feature, spurting three points to 106.

On the heels of Mr. Livermore's bullish expression in rail outlook, George F. Baker, predicted that general prosperity would continue well into next summer. Business news also was constructive, generating buoyancy in many sections of the industrial list.

Associated Dry Goods made a new high on the movement above 80.

Opening prices included:

U.S.S. 93⅞ off ⅛; Can. 100 up ⅛; Bethlehem Steel 52¼ up ½; Southern Railway 37½ up ¼; Chesapeake & Ohio 75, up 1⅝; Baltimore & Ohio 59 up ⅜; Cuba Cane Preferred 51⅝ up ½; Atchison 96⅞, up ⅜; Davison Chemical 68¼; up ⅜; Dupont 129¾ up ⅜; N.Y. Central 102¼, up ⅝; Pan. Petroleum B. 57¾, off ¼.

(Quotations supplied by Arthur C. Hawley. 'Phone 229M.)

NEW YORK STOCKS.

	High	Low	Close
Allied Chem.	66¼	66	66
Amer. Can.	100⅝	100⅛	100⅝
Amer. Loco.	74⅝	74⅛	74⅛
Amer. Smelters	59¾	58⅝	59⅜
Amer. Sugar	56⅞	—	—
Amer. Woollen	73½	71⅞	73½
Anaconda Cop.	38⅛	38	38
Atchison R.R.	97	—	—
Baldwin Loco.	128⅝	127⅛	128¼
Balt. & Ohio	59⅜	58⅞	59
Beth. Steel	53⅜	52⅜	53⅜
Cal. Pet.	23⅜	22½	23⅜
Can. Leather	11¼	11⅛	11⅛
Ches. & Ohio	75½	74½	75
Chile Copper	27¾	27½	27⅝
Chandler	52½	52¼	52½
Corn Products	130⅞	129¾	130⅞
Cuba Am. Sugar	30⅞	30¼	30¾
Cont. Can.	50⅝	—	—
Cosden Oil	23½	27½	28¼
Crucible Steel	67⅜	65¾	67⅛
Davison Chem.	74½	68⅛	74¼
Erie R.R.	19¼	18¾	19
Erie First	28½	28¼	28½
Famous Players.	65¼	64¼	65¼
Gen. Asphalt	34	32⅛	34
Gen. Motors	14¼	14⅛	14⅜
Gulf State Steel.	84¾	83½	84¾
Houston Oil	53¾	51¾	53
Ind. Alcohol	62	61⅜	61⅝
Int. Nickel	11⅝	11⅛	11⅝
Kelly Spring.	27¾	26¾	27¾
Kennecott Cop.	35	34½	34⅞
Marine	34	33½	33½
North. Pacific	54⅜	53¾	53¾
North-West	63⅞	61⅛	63⅞
Pacific	40¾	40⅝	40⅝
Pan-Amer. A	62⅛	60⅜	62
Pan-Amer. B	59¾	57¾	59⅝
Reading	79⅝	78¾	79¾
U. S. Rubber	37⅞	35⅞	37⅞
Rock Island	25¼	25	25
Sinclair	20¾	19⅜	20¼
Sears-Roebuck	86⅜	86¼	86⅜
South. Pacific	87⅞	87¼	87¾
South. Rly.	37¾	37¼	37⅜
Studebaker	104¾	103⅛	104¾
U. S. Steel	95½	93⅞	95⅛
Submarine	12¾	12⅝	12⅝

CANADIAN STOCKS

	High	Low	Close
Atlantic Sugar	14¾	14½	14¾
Abitibi	58½	57½	58½
Brazilian	37¾	36¾	37
Bell Tel.	123½	123¼	123½
Toronto Rly.	80	79½	80
Brompton	39	37¾	39
Twin Cities	69	67¾	69
C. P. R.	147	—	—
Winnipeg Power.	30	28½	30
Can. Steam.	11	10	11
Can. Steam. Pfd.	40¼	—	—
Gen. Elec.	112½	112½	112½
Gen. Elec. (New)	52⅜	—	—
Montreal Power.	127	—	—
Breweries	53	—	—
Smelters	25⅞	25½	25½
St. of Canada	68	—	—
Span. River	84½	84½	84½
Span. River Pfd.	95½	—	—

MINING STOCKS. COLD.

	Asked	Bid
Apex	2½	2
Argonaut	64¾	64
Atlas	5	4⅞
Baldwin	5½	5¼
Buckingham	4	3¾
Indian	71	70⅝
Clifton	11½	11¼
Con. West Dome	25¼	25½
Davidson	5¼	5
Dome	1865	1825
Dom. Kirkland	1½	1
Goldale	50	49½
Wettlaufer	16	14½
Hollinger	1145	1125
Hunton	8	7
Hattie	11¾	11½
Keora	8	7½
Kirkland Lake	31	30
Lake Shore	353	350
McIntyre Mines	1660	1640
Moneta	18	17½
Newray	41	40½
Nipissing	615	600
Porc. Crown	7½	7
Preston	12⅝	12¾
Beatty	7½	7
Teck Hughes	120	119
Tough Oakes	67	66½
Castle Trethewey	40	39½
Vip. Con. Mines	92	91
Wakenda	4½	4
Wasapika	4	3¾
W. Hargraves	310	300
West Tree	7½	7½
Lorrain Trout Lake	114	110

SILVER.

Beaver	23	22¼
Keeley	190	185
Crown Reserve	64	63¾
La Rose	21	20
McKinley	14	13½
Mining Corp.	275	273
Peterson Lake	10¾	10½
Temiskaming	32¾	32½

THE MISSION IN ST. GEORGE'S

Interest in the Mission at St. George's Anglican church is well sustained, good congregations being present every evening. The missioner, Rev. H. R. Mockridge, B.A., rector of All Hallows church, Toronto, puts the deep truths of the Christian religion in a simple yet most convincing manner and holds the attention of his hearers to a wonderful degree. The children's service, which takes place daily at 4.15 p.m. has met with the most encouraging response from the boys and girls who hurry eagerly to church from school and discuss the service and instruction among themselves afterward quite enthusiastically. The course of instruction to the children has been based on the fundamentals of the faith, the Incarnation and what it means; why and how Christ should be worshipped.

The subject on which the evening instruction is based is a proper relationship to God. How it can be attained and maintained.

On Sunday evening teh missioner explained the objects of the mission and gave a preliminary instruction on God.

On Monday he showed how sin has interfered with the harmony and unity that was meant to exist between God and man, and how Christ taught and opened the way of reconciliation by His gospel, His life and His Passion. The speaker explained that the first step in reconciliation is through repentance.

Last night he chose for his subject the second step to take in bringing about reconciliation with our Father in heaven, through acknowledgment of our sin or confession as it is most generally called.

To-night the subject will be Prayer and the service is open to anyone The whole mission is marked by a quiet, reverent devotional spirit and any who wish to avail themselves of a most helpful opportunity will be very welcome.

HUNTERS GOT THEIR COMPLEMENT OF DEER

The Head of Eagle Lake Hunt Club have returned home after a successful two weeks hunting in which they succeeded in getting their full complement of deer. The members say they had some of the best dogs in the woods and that deer were plentiful. Among those in the party were N. Nicholls of Buchkorn, Geo. Gauthier, Peterboro, Ben Heard, and S. Duvall of Young's Point and Mr. Ireland of Oregon.

The United States public health service was organized 125 years ago under the name of the marine hospital service for the medical and surgical care of merchant seamen.

Society

Dr. E. E. Harvey returned home on Monday evening, and has resumed his practice at 212 Brock Street.

Mr. G. N. Gordon will open the bazaar at the G.W.V.A. at 3 o'clock to-morrow afternoon.

Mrs. E. B. Clegg, who attended the meeting of the I.O.D.E., at Windsor, has returned home, and will give a report of the proceedings at the meeting of the 57th Regimental Chapter on Thursday afternoon.

LATE WANT ADS

FOR SALE—BROWN CLOTH COAT, with fur collar, size 16, in good condition. Bargain. 'Phone 1894J. 2d-121-4707.

GILT-EDGED BONDS
FOR SALE
A Limited number of First Mortgage Gold Bonds paying 8%, yielding better than 8½% interest over term
Communicate with Box 4433, Examiner.

DISTRICT HEAD OF ROTARY IS GUEST OF CLUB

District Governor Andy Wallace of St. Catharines Speaks on Principles of Rotary.

INSPIRING ADDRESS

The Peterborough Rotary Club, at its weekly luncheon at the Empress to-day enjoyed a visit from the District Governor, Andy Wallace, of St. Catharines, who gave a most interesting and inspirational address upon Rotary principles and activities. The district governor was tendered a warm reception as he entered the room, being greeted with a chanted chorus of "Hello, Andy," followed by three hearty cheers. He was introduced by President V. J. McElderry in a neat speech.

Rotarian Wallace, after drawing attention to the fact that the local attendance record was not all that it should be, emphasized the importance of constant attendance at Rotary meetings and pointed out that four of the district clubs stood very high in the list.

The speaker then dealt with the origin of Rotary by Paul Harris, of Chicago, and sketched the rapid growth enjoyed by the organization. The first club had grown to 250 in 1916 and on the first of November of the present year there were no fewer than 1,556 clubs in the world with a total membership of over 90,000.

The district governor then reviewed the international machinery, showing how Rotary's affairs were directed and stressing the work of the various international committees and the programmes they were endeavoring to put over. Of his own work as district governor, he remarked that it occupied much more of his time than he had anticipated and that it would require six more solid weeks to visit the remaining clubs in the district. His reward, however, was the satisfaction of meeting groups of good fellows.

Rotarian Wallace then gave his hearers his conception of the manner in which Rotary principles should be lived up to by Rotarians. It was not enough to merely repeat over and over again like a school boy reciting his lessons, that Rotary lived according to the golden rule. They must leave the golden rule at home as well as every place else.

"Too many men," remarked the speaker, "take their accumulated grouches home and dump them on their wives."

He advised them not to be too busy looking after the welfare of other children that they had no time for their own, but rather to follow the Rotary principles everywhere. It was their duty to assist their officers with suggestions, for a Rotary Club was just what its members put into it.

In conclusion the district governor told his hearers of the District conference to be held in Buffalo in April and the International convention in Toronto in June, emphasizing the value of a good representation at each of these important gatherings.

Rotarian Wallace who was tendered a hearty vote of thanks, held a conference after the luncheon with the directors and chairmen of the various local committees.

Before the address of the day, Rotarian A. L. Killaly called the attention of the club to the incident in Saturday's rugby game referred to by the Examiner. He thought the boy in question emphasized the real Rotary spirit.

It was decided that the secretary should write Bob McKelvey of the Kingston team and express the appreciation of the Rotary Club.

The Rotarians took up the collection to help pay the expenses of the Bantam and Midget baseball leagues.

WERE FINED $100 FOR BREACH O.T.A.

Sidney Gogo and Francesco De Petro Appeared Before Magistrate Jones This Morning.

TORONTO, November 21 (Canadian Press). — Sidney Gogo and Francesco Di Petro, two of the men captured by the police during the raid on the motor boat Hattie C, an alleged rum-runner, on the morning of 6th October, were this morning fined $1,000, and costs, or three months in jail, by Magistrate Jones for breach of the Ontario Temperance Act.

The charges against the six others arrested during the raid were dismissed.

John Gogo, also a member of the crew of the Hattie C., was shot and killed by police bullets, which the officers claim, were fired in an attempt to sink the boat.

BE SURE AND COME TO THE LADIES' AUXILIARY OF THE G.W.V.A. BAZAAR ON THURSDAY AND FRIDAY, NOVEMBER 22ND AND 23RD, AFTERNOON AND EVENING. COME AND BUY YOUR CHRISTMAS PRESENTS AND HELP A GOOD CAUSE ALONG. AFTERNOON TEA SERVED. 1d-199-4458

"This machine has brought me bliss Without it things would be amiss," reported Mr. Electroserve.

THE women who own an Easy washing machine say they would feel utterly lost on wash day if they didn't have it. They get the wash on the line by nine or nine-thirty and feel as if they haven't ruined a perfectly good day just because the family had to have some clean clothes, and it will pay for itself.

SERVICE

PETERBOROUGH UTILITIES COMMISSION
"DO IT ELECTRICALLY"
H.O.FISK.M.E.I.C.,MANAGER
PHONE:1218

Tough Oakes Burnside Gold Mine

Facts concerning this Mine are:
—A Modern 200-tin Mill complete.
—Largest Hoist and Compressor plant in Kirkland Lake.
—Shaft down 900 feet. 2,000 feet of Underground Workings.
—Capable Management.
—Amply Financed.
—Has No Indebtedness Whatever.
—Presents To-day, at present market price, the Best Possibilities for Speculative and Investment Profit on the Canadian Mining Market.
—Further information given by

ARTHUR C. HAWLEY
332½ George St., Peterborough
'Phone 229M or 445.
3d-122-4468

Fighting With Broken Swords

Thousands of people are struggling through life handicapped by defective vision that could be corrected.

An optical examination will remove the doubt.

Know that your eyes are right.

M. J. ROCHE
OPTOMETRIST
188 CHARLOTTE

DEATH.

MELBOURNE. — Died on Tuesday, 20th November, 1923, at the residence of her daughter, Mrs. A. T. Johnston, Windsor Hotel, Ellen Melbourne, widow of the late Robert Melbourne, formerly of Toronto, in her 80th year.

Funeral at 2.30 p.m., on Thursday, 22nd November, 1923, from Washington & Johnston's Undertaking Parlours, Toronto, to St. John's Cemetery, Norway.

Survivors, Mrs. A. T. Johnston, Peterborough, and Mrs. E. B. Mealand, Buffalo.

Body leaves on 7.30 a.m. train on Thursday for interment in Toronto.

4 LB. PURE
Peach Jam 57c

Boyle's Chocolates, lb.	29c
4 Electric Globes (2 40-watt and 2 60-watt)	$1,00
6 Toilet Paper	25c
4 Curling Marmalade	59c
Lima Beans, lb.	10c
3lb. Split Peas	25c
3 Pkgs. Washing Soda	25c

Boyle's CASH & CARRY GROCERY.
60 HUNTER STREET E.
168 CHARLOTTE STREET

Thursday Specials

Fresh Walnuts, per lb.	39c
Fresh Salmon Trout, lb.	24c
3lb. Cooking Figs	25c
Home-made Mincemeat, lb.	19c
12½c Corn Syrup, Loose, lb. (Bring your Own Dishes)	9c
10 Rolls Toilet Paper	39c
Stove Pipes, 25c—Elbows	34c
Spy Apples, Good Cookers, pk.,	55c
Seedless Raisins, 3lb. for	29c
Large Pkg. Chipso Soap Flakes,	24c
Loose Dates, lb.	11c
10lb. Rolled Oats	39c
10lb. Corn Meal	39c
9 lb. Sugar (with $2.00 order)	94c

Mendell Braund
For Delivery, 'phone 2129 or 348
C. & C. Stores—571 Chamberlain St.
Cor. Lock and Lansdowne Sts.

Apples! Apples!
ASSORTED CAR
SPIES, STARKS, GREENINGS BALDWINS, Etc.
200 Barrels and Hampers 200
Highest quality and lowest price for the season.
Will be sold off the car at G.T.R. Siding, Bethune St.
THURSDAY AND FRIDAY
COME EARLY AND PICK YOUR CHOICE
Phone J. A. McLAREN
PHONE 1887J

Dr. Goodwin
Chiropractor
Palmer Graduate
106-108 Barrie Building
Lady Attendant 'Phone 431
Hours 10-12 a.m., 2-4 and 7-8 p.m.
Office closed Tuesday and Thursday Evenings.

RADIO

Heard over a Northern Electric set last night from Pittsburgh, Pa.—Late concert by Queen City Orchestra, listened to with much pleasure.

NORTHERN ELECTRIC GETS RESULTS! We are District Agents.
J. M. Greene Music Co., Ltd
House of Good Music - Charlotte St.

WE WILL SERVE YOU COURTEOUSLY AND FAITHFULLY
BELLEGHEM'S FUNERAL SERVICE
PHONE 85
AMBULANCE

It's Confidence That Does It!
Maple Syrup, 5 lb. tin $1.20
Maple Sugar, 1 lb. Block 25c

APEX CANNED FRUIT AND VEGETABLES.
We carry one of the very best Canadian packs, that is sure to appeal to every good taste. We are carrying a full line.

Fruit in Glass.		Vegetables in Tins	
Cherries, black and white, bottle	60c	Asparagus, tin	50c
Raspberries, Strawberries and Pineapples, bottle	65c	Rosebud Beets, tin	30c
Fruit in Tins.		Beans, Golden Wax and Refugee, tin	25c
Black and White Cherries tin	40c.	Beans, Golden Wax and Refugees, Midgets, tin	40c
Peaches, tin	30c	Corn, White and Golden Bantam, tin	25c
Raspberries, Strawberries and Sliced Pineapple, tin	45c	Peas, No. 3, tin	25c
Pineapples, crushed, and tid bits, tin	35c	Peas, No. 1, tin	40c
Scotch Marmalade, jar	35c	Pumpkin, tin	25c
		Tomatoes, hand packed, tin	25c
		Pork and Beans, tin	18c

Brown's 100% Whole Wheat Bread —13c—

Porter S. White COMPANY
334 GEORGE ST.
2 Phones 1960, 1961

Apples—Nova Scotia Selects Order a Barrel Now!

McLAUGHLIN-BUICK
Master Six
SEDAN
$2295
(Taxes and Freight Extra)

Fully Equipped, including Heater, Rear Vision Mirror, Sunshade, Curtains, Windshield Cleaner, Trans. Lock, Stop Light, Double Bar Bumper in front, and

FOUR WHEEL BRAKES

This Closed Car is not a **Coach** job, but a High Quality **Sedan Body,** built by **Fisher Body Co.**

The Engine is the latest development of the now famous Buick Master Six Motor, which has gained such popularity among automobile owners.

Most Value Ever Offered

A. BROWN & Co.
383 WATER STREET

EARLE WILLIAMS and WALLACE BERRY in
The Eternal Struggle
CAPITOL—TO-DAY

The Evening Examiner

PROBABILITIES.
Light to moderate winds; fair. To-morrow — Easterly winds; partly cloudy and cool.

VOL. LIII., No. 120 PETERBOROUGH, THURSDAY, NOVEMBER 22, 1923 PRICE THREE CENTS

JUST ARRIVED
A Fresh Shipment of OVERCOATS!
ATTRACTIVELY STYLED MODERATELY PRICED
Brimmell & Irwin
"DISTINCTIVE MEN'S WEAR"
337 George St.

SLUICE GATES OF POLITICAL ORATORY OPEN

British Electors Engulfed In Converging Tides of Argument and Criticism —Leaders All in Action.

Britain As Exporter.

LONDON, Nov. 22.—The election campaign finally got under full sway yesterday. All the party chiefs were in action, and the country has rarely heard such a flow of oratory as was produced by the combined efforts of Premier Baldwin at Reading, Mr. Lloyd George at Queen's Hall, London; Sir Robert Horne at Glasgow, Winston Churchill at Leicester, Mr. Asquith at Paisley, Neville Chamberlain at Birmingham, and Ramsay MacDonald at Newport and Cardiff.

Scores of lesser fry emulated their chiefs to the best of their ability, personalities are being bandied about rather freely already and there is promise of some lively exchanges before election day, on December 8.

Mr. Lloyd George had a further word for Premer Baldwin Wednesday afternoon. Mr. Baldwin the other day censured the former premier for descending to personalities. Lloyd George replied to-day:

"Mr. Baldwin said I amused him. I only said he isn't for his job."

Georgian Irony.

"You are told to vote protection in order to keep the home fires burning," continued Mr. Lloyd George. "Break up your ships — that will make a beautiful blaze. Put your cotton on fire—it will make warm flames. It is like the drunken man who breaks up his furniture and flings the pieces into the fire."

He declared that Great Britain, which the protectionists said had been "ruined by free trade," was in proportion to output the greatest exporter of manufactures. The United Staes exported £26,000,000 worth of cotton goods while Great Britain sent out £187,000,000 worth and the United States last year sold £38,000,000 worth of iron and steel, while the British exports were £61,000,000.

Not Tinker's Job.

"Baldwin said he would live and die a tinker," remarked Mr. Lloyd George in another part of his speech. "When the ship has sprung a leak from a great explosion it is not a tinker's job. We want a man who will tackle the job. I am not an applicant."

LINDSAY SHOOTING CASE IS FINISHED

Another Mystery Written Down in Annals of Hamilton's Criminal Record.

HAMILTON, Nov. 22. —(Canadian Press.)—Closed by Crown authorities last night because there was no new evidence to offer, the Lindsay shooting case bids fair to go down as another of Hamilton's unsolved mysteries. It was expected yesterday afternoon, however, that a young woman of Brantford might testify at the inquest. She was not called, as Crown Attorney Ballard did not think her evidence would thrown any fresh light on the mystery. The jury appeared to discard the theory of suicide for the open verdict read that Lindsay met his death from a pistol shot, "which was fired by some person or persons unknown."

WOOD.
EXTRA GOO HEMLOCK SLABS CUT 12 INCHES LONG, $6.50 PER TEAM LOAD. EXTRA GOOD MAPLE SLABS, CUT 12 INCHES LONG, $9.50 PER TEAM LOAD. PHONE 650. PURDY MILLS. 6c124 4454

A DANCE
IN THE LAKEFIELD HALL WILL BE HELD FRIDAY, 23RD NOVEMBER. FIVE-PIECE ORCHESTRA. REFRESHMENTS SERVED. COMET BUS WILL LEAVE THE PETERBOROUGH POST OFFICE AT 8.30.
3d-122-4485

15 Killed By Explosion of Two Boilers

BEAUMONT, Texas, Nov. 22.—(Canadian Press)— Fifteen persons are dead and about the same number were injured as the result of a double boiler explosion at New Iberia, La., this afternoon, according to a telephone message received here last night

The dead include Oscar Broussard and his son, according to the message, which said the others had not been indentified.

Details of the explosion, which demolished the sugar plant where it occurred, were not given. The body of a negro was found one hundred feet from the scene, the head blown off, according to the report.

HEAVY PRISON TERM FOR COOK

Doctor of North Pole "Fame" Sentenced to 14 Years For Wildcat Oil Schemes.

WASHINGTON, Nov. 22.—The Government is in a position, as a result of the conviction of Dr. Frederick A. Cook and others in Fort Worth yesterday, to stamp out the threatened epidemic of mail fraud and wildcat stock promotion schemes, Assistant Attorney General Grim declared tonight, upon his return from a conference with United States Attorneys at Fort Worth.

Mr. Crim asserted that active prosecution of the mail fraud cases at Fort Worth, now numbering more than 400, will be a policy of the Government. He predicted numerous pleas of guilty in those cases, adding that the Department of Justice and the Post office Department acting jointly had developed a machine for the prosecution of the cases that contemplates the release of none.

Dr. Frederick A. Cook was given a sentence of fourteen years and nine months and a fine of $12,000.

A. K. Eckman, the last of the defendants to be sentenced was given seven years in prison and a fine of $12,000.

TELEGRAPH POLES MAY BE REMOVED

The Victoria County Council Will Bring This Question Up at This Week's Session.

LINDSAY, November 22. — As the result of the action taken by Hon. Mr. Henry, Minister of Highways relative to the agreement of the Hon. F. C. Biggs with the Bell Telephone Co. in connection with the removal of the company's poles on Provincial highways, members of the Victoria County Council will raise the question at this week's session.

This county has at the present time an agreement with the Bell Telephone Company where the county pays half of the cost of the removal of the poles on many of the county roads.

It is claimed by some members that the Bell Telephone Company has no franchise over the county highways, and therefore the county should not assume any of the cost in connection with the removal of the poles when highways are widened.

The point is an interesting one, and of great importance to other municipalities.

LOS ANGELES AUTOMOBILE FINES BUILD STREETS.

LOS ANGELES, November 22.—Los Angeles, Cal. has a new motor vehicle law which provides that all traffic fines collected must go into a special fund to be used for street work.

Approximately $75,000 worth of street construction and repairs will be made in the city next year as a result of the violations of this law by speeders.

WINNIPEG RACE FOR MAYORALTY RAISES ISSUES

Labor Candidate Seeks Re-election Partly on the Question of Public Ownership.

VOTE ON FRIDAY.

WINNIPEG, Nov. 22 — (Canadian Press.)—Keen interest has developed here in the election of Winnipeg's 1924 mayor on Friday of this week. The candidates are B. J. Farmer, mayor during the past year, and seeking re-election as the candidate of the Independent Labor Party, and Robert Jacob, running under the endorsation of a new organization known as the Civic Association. Both candidates are members of the Legislature and Mr. Jacob for a short time was Attorney-General of Manitoba under the Premiership of Hon. T. C. Morris.

The campaign has develped many issues—the protection of Winnipeg's publicly-owned utilities, notably the hydro-electric system; the relations of the city to Winnipeg Electric Railway; the platform of the Independent Labor Party and Mr. Farmer's relation thereto, and the general question of public versus private ownership.

Buy Street Railway.

Mr. Farmer advocated that the city take over the street railway system on the expiration of the present franchise in 1927, and suggests that Mr. Jacob's condition is supported by elements which are not favorable to the development of public utilities. Mr. Jacob declares that he would leave to the electors the solution of the street railway problem, that he would protect and develop the Hydro system and maintains that capital is kept away from Winnipeg because the city has in office as mayor one who is affiliated with the Labor party.

The Winnipeg electric railway has no intention of asking for an extension of its franchise in 1924, it was stated today by A. W. McClimont, vice-president and general manager. Mr. McCliment issued the statement in denying reports made during the present campaign that his company would seek an extension from next year's council.

Several By-laws.

In addition to the election of mayor, aldermen and school trusttees the people are to vote on several money by-laws. One provides for the establishment, in connection with the Hydro system of a central steam heating plant for the business areas of the city and capable of expansion as business warrants. Another seeks advice on the proposed re-establishment of an annual exhibition here and asks for an expression of preference in the matter of three suggested sites.

No Election For Hydro Inspector

BELLEVILLE, November 22 (Canadian Press). — Because Hydro is sometimes an issue at municipal elections, "although not in Belleville," Alderman Harry Thompson, electrical inspector here, and aspirant for the mayor's seat in the Council, received orders yesterday not to run for any municipal honours.

This leaves the field now to Mayor Bennett and W C. Nikel, K.C., head of the United Empire Loyalists' celebration, 1924.

NOTICE TO THE DIRECTORS OF THE PETERBORO PLOWMEN'S ASSOCIATION.
YOU ARE HEREBY RESPECTFULLY ADVISED THAT THE PRESIDENT, MR. C. E. MOORE, HAS CALLED A MEETING OF THE DIRECTORS OF THE PETERBORO PLOWMEN'S ASSOCIATION ON SATURDAY AFTERNOON, NOV. 24TH, AT 2:30 P.M. SHARP AT THE OFFICE OF DUFFUS MOTOR SALES.
YOUR ATTENDANCE IS URGENTLY REQUESTED FOR THE PURPOSE OF DISCUSSING MATTERS IN CONNECTION WITH THE RECENT MATCH AND MAKING EARLY PREPARATIONS FOR NEXT YEAR.
JOSEPH J. DUFFUS, SECRETARY
2d20 22 1w

A STIRLING PASTOR EXPLAINS INCIDENT IN ASSAULT FRACAS

Pastor Bundock Tells the Examiner His Intentions Were Unselfish—Describes the Attack.

CASE IS PENDING

BELLEVILLE, Nov. 22.—(Special.)—"I felt sorry for the old people in their loneliness and tried to help them about the farm all I could, but the townspeople thought my intentions selfish and attacked me shamefully."

Thus Rev. Elijah E. Bundock, pastor of the Apostolic church in Stirling, explained to the Examiner to-day the incidents which will be threshed out in court here on Friday when a number of Stirling men, whose names have not yet been divulged, will be charged with assault. The trial was to have opened yesterday, but was postponed.

Mr. Bundock, a short man of stocky build, who does not look his 50 years, told the Examiner his story of his relations with the Stewart family.

"I went to Stirling in November, 1920, to start an Apostolic church," he explained, "and lived at the home of Mrs. Stewart. We got along splendidly. I was working the Stewart farm on shares besides preaching and had come to an agreement, through a power of attorney, to run the farm."

Mr. Bundock said he also held a first mortgage on the Stewart property. This, Mr. Bundock says, was given him for moneys loaned and for his share of the farm proceeds. "My intentions were honorable and I was trying to do good," he said.

According to Mr. Bundock, Mrs. Stewart first showed dissatisfaction with the arrangements in July last. Then on August 7 he received a letter from her demanding that he vacate the premises. He replied by sending in a claim for amounts alleged to be due to him. This claim, Mr. Bundock says, was settled by an agreement, which is now in dispute between the parties.

"Meantime a wave of lawlessness broke out against me," -continued Mr. Bundock. "On Nov. 2 some youths stoned the church and broke windows. On the night of November 9 the house was attacked by a mob using guns and a regular battle followed. They made the house inhabitable and I went with my wife, who was living elsewhere.

"After that things quieted down, but on the night of Nov. 13, after divine service, I was grabbed by painted men just as I stepped from the church. They threw a rope around me, but with my own strength and with the help of Mr. McGowan, this was pulled off. I was dragged over a fence screaming for help. There were plenty of men about but they didn't help me and my face was gagged so tightly I could hardly breathe. Then they put me on my back, their knees on my chest and a rope around my throat until automobiles came along. When they eased off a little I jumped up, but four men leaped on my head and knocked me down again.

"They drove about three miles, stopped and held a sort of war council over me. One poured tar on my face, head and hands, then they blindfolded me and said they were going to shoot me. One man objected and said drowning would be better, so they removed the bandage from my eyes and drove me to Anderson's Island, where I was roughly grasped and hurled headlong on the stones. The sharp stones cut a deep gash in my knee and otherwise bruised me all over.

"Then they demanded I run for my life and as I started, jumped on me and hurled me to the rocks again and again. They took my money but gave it back on the promise that I would never again visit Stirling. They ripped my suit and overcoat to ribbons, then abandoned me to the cold. A gentleman living nearby helped me to get fixed up and then Mr. McGowan drove out and fetched me."

BAZAAR.
ST. JAMES' LADIES' AID ARE HOLDING A BAZAAR AND SALE OF HOME-MADE COOKING AT J. JOHN'S TEA STORE, 162 CHARLOTTE STREET ON NOVEMBER 23RD AND 24TH, FRIDAY AND SATURDAY. COME AND BUY YOUR CHRISTMAS PRESENTS. NOTE THE ADDRESS, 162 CHARLOTTE STREET. 1d121 4503

Four Year Term For Having Narcotics

VANCOUVER, November 22 (Canadian Press).— Harry Wallin found guilty of having drugs in his possession and suspicted of being one of the leaders of.... an international drug smuggling ring sending drugs through the mails,.... was sentenced in Police Court yesterday to four years in the Penitentiary, and a fine of $1,000, with a further sentence of one year in case of default of payment.

OPEN FUND FOR LAW MEMORIAL

Monument to Late British Premier in New Brunswick Village.

ST. JOHN, N.B., Nov. 22.—Premier P. J. Veniot, who was in the city yesterday had his attention called to the suggestion put forth by J. Clarence Webster of Shediac, formerly of Chicago, who is a member of the Historic Sites and Monuments Board of Canada, that the people of New Brunswick should show their appreciation of Andrew Bonar Law by erecting a granite monument to his memory in his native village of Rexton, Kent county.

The Premier thought the idea an excellent one and said he would support by word and deed and asked that his subscription be taken.

Dr. Webster heads the subscription list. He estimates that a splendid boulder of New Brunswick granite with suitable bronze tablet could be placed in Rexton for $1,000 or $1,200. He names as a committee in charge of the fund, Col. Murray MacLaren, M.P. of this city. Premier P. J. Venit and A. B. Carson, of Rexton.

GRAIN BOATS HELD UP BY BAD STORM

Only Seven Boats Cleared From Port Arthur and Fort William Yesterday

FORT WILLIAM, Nov. 22.—Storms on the lower lakes have caused delay in the arrival of the float, of grain boats which has been reported as coming up light for some days, with the result that while there are twenty-five boats reported today as on the way up the lakes, only seven cleared from Port Arthur and Fort William and five are loading last evening. The storm never touched the upper end of Lake Superior though on the lower lakes vessels were running to shelter and have been delayed two and three days. Of the twentyfive boats on the list, seven are listed as overdue The seven boats that cleared, five of which are American carried between them 1,821,000 bushels, almost evenly divided between wheat and coarse grains. The big Canadian steamer J. H. G. Hagarty took out a cargo of 425.000 bushels of which 325,000 were oats and the balance wheat and rye.

BAGGED 4 BEARS AT THE ONE DEN

Deer Hunters Secured More Bears Than Deer

SAULT STE. MARIE, Nov. 22.—(Canadian Press.)—While on a deer hunt at Victoria Mines, Henry Lamon was about to shoot a partridge, when he noticed a bear emerge from a den less than a dozen feet from him. He shot it and another appeared. Lamon hurriedly left for his hunting camp not far away and the remainder of the party accompanied him to the den. Lamon bagged three more bears before the hole was declared empty. The party also got three deer.

SHERIFF HALL SEIZES COAL FOR THE CITY

Three Cars Alleged Property of Miss Sophie Kohen Held to Satisfy Judgment.

DENIES OWNERSHIP

Following a writ issued by the Supreme Court on behalf ohe County of Peterborough, Sheriff Hall has offered for sale three car loads of coal alleged to have been consigned by Miss Sohpie Kohen to Canadian Coal Supply, the trade name, it is said, under which she operates.

The cars are stored on the Aladdin siding of the C.N.R., and were advertised for auction on Wednesday. The coal has not been unloaded and will be sold on the cars.

In this seizure the City grasped an opportunity for collecting a long outstanding debt, according to municipal expectation.

This coal was sent here for prospective sale to local dealers and the shipment consists of egg, nut and buckwheat caol, valued at $1,585.65, which when demurrage is subtracted, would meet Miss Cohen's liability to the city and leave a margin.

The seizure was reported to Council's fuel committee by Chairman Ald J. O. Fife, when the following transcation was recalled:

During a fuel shortage some three years ago, Council entered into a deal with Miss Sophie Cohen for the purchase of coal. Some $2,000 were placed in a bank at Scranton, Penn., for payment of coal shipped here, and it was alleged that three cars drawn for never reached Peterborough's fuel committee.

The city sued Miss Cohen for repayment of $600 officials claimed she had got for coal not delivered and obtained judgment for that amount with costs, toalling in all $800. That sum the city has not been able to collect in the ordinary way.

And Ald. Fife wanted to know what his committee proposed to do about it, when committee decided, on motion of Ald. Holloway, to advise Miss Cohen that unless she pays her liability to the city the latter will expropriate the three cars of coal to meet judgment against her; costs, incidental expenses and freight demurrage, allowing her in cash for whatever coal is not needed to meet this debt.

This coal has been on the C.N.R. siding for some time, consigned to the Canadian Coal Supply, which means, it is claimed, Miss Cohen. She arrived in town a fortnight ago and endeavored to dispose of the coal to local dealers and Peterborough Utilities. Officials of Utilities, remembering the outstanding judgment against Miss Cohen, advised the city authorities, who in turn placed the matter in the hands of City Solicitor Joseph Wearing. The solicitor, proving the city's judgment claim against Miss Cohen, instructed Sheriff Hall to seize the three cars of coal in satisfaction of said judgment, which he did yesterday.

The demurrage on coal left on a railway siding is $1 per car the first day and $5 a car each subsequent day.

Repudiates Ownership.

Miss Cohen who, while in the city, was interviewed by the Examiner, asserted that the city had made a mistake as the three cars of coal in question are not her property.

CONSERVATIVE FOR FEDERAL CONTEST.

A. J. Doucet Nominated For By-Election In Richibucto.

MONCTON, N. B., Nov. 22. — Councillor Alex. J. Doucet, of Notre Dame, was the canddiate nominated at the Liberal-Conservative convention held at Richibucto yesterday afternoon to contest the county of Kent in the federal by-election to be held Dec. 20 to fill the vacancy caused by the death of Auguste Legere, the sitting member. The delegates who represented every school district in the county numbered 250. Hon. D. V. Landry was first nominated but declined the honor and Councillor Doucet was the only other placed before the convention and he was unanimously chosen.

After the nomination speeches were made by the candidate, Hon. Dr. Landry and Hon. J. B. M. Baxter.

PAGE A BARBER

Signor Laufranioni is an artist as well as a deputy and officer in the Milan Fascisti. That is why he wears his hair and whiskers long.

TRIED TO STOP RUM SHIPMENTS

Hon. Jacques Bureau Replies to Reflection of the Toronto Globe on the Customs Department.

OTTAWA, Nov. 22.—(By Canadian Press).—"I defy prohibitionist newspapers in Ontario to show where the Federal Department of Customs has failed to do all in its power to co-operate with American officials in preventing illicit shipments of liquor entering the United States from Canada."

This statement made by Hon. Jacques Bureau, upon his return from the West to-day, was in reply to attacks upon his department which had appeared in the Toronto Globe.

"This newspaper," said the Minister of Customs and Excise, "says I am not a prohibitionist and it proceeds to infer that because of my personal opinions on that question my department has not made a sincere effort to co-operate with American customs officers at border points in preventing Canadian liquor shipments from reaching the United States in defiance of the laws of that country."

Denies Interview

OTTAWA, Nov. 21.—(Canadian Press)—Upon his return from the west to-day, Hon. Jacques Bureau, Minister of Customs and Excise emphatically denied a statement credited to him in Winnipeg newspapers to the effect that he had promised to recommend the placing of a Canadian customs officer at New York to supervise transhipment of cargoes from the eastern or western provinces through the Panama Canal.

"While I was in Winnipeg," said the minister, "I did not talk to a newspaperman. At no time during my tour of the west did I promise to recommend the appointment of a customs officer for the port of New York. All I promised was to lay the whole question before my colleagues."

"I admit that I am not a prohibitionist and I wish to inform the prohibitionist press of this country that it cannot bully me into playing the role of a hypocrite by forcing me to profess opinions I do not hold Every man, whether he be a Minister of the Crown or otherwise, has a right to his personal opinions, and while I do not believe in prohibition I want it clearly understood that Customs officers along the international border have been instructed to go further than might reasonably be expected in their efforts to see that the laws of a friendly nation were not violated."

BUILD NEW ELEVATOR

FORT WILLIAM. Nov. 22. — Construction will start this winter on a new interior government terminal elevator at Edmonton. Leslie H. Boyd chairman of the Board of Grain Commissioners announced here. The elevator which will be under the control of the board will have a capacity of 2,500,000 bushels.

COAL PRICES FOR NEXT WEEK
POCAHONTAS, EGG, STOVE AND NUT, $14.00 PER TON; KENTUCKY HARD COAL $12.50 PER TON; ANTHRACITE, EGG, STOVE AND NUT, $16.50 PER TON. — HODGSON BROS., PHONE 703.
2d122 4424

DIVIDED RANKS OF OPPOSITION AND UNIONISTS

Liberals and Labor Show No Sign of Co-operation Against Protection Issue —Liberals Cemented.

CONSCRIPT WEALTH.

LONDON, Nov. 22.—As the election campaign proceeds the prospects fo rthe Conservatives, with their new policy of protection, looks to be brightening, mainly because there is yet no sign of co-operation between the Liberal and Labor Parties to avoid mutually destructive tactics in the constituencies.

This antagonism between the two free trade parties, so far as the speeches are concerned, centers on the question of a capital levy, which is as hotly denounced by the Liberals as by the Conservative speakers. For example, Sir John Simon, at Clockheaton last night declared that a capital levy, as a cure for unemployment, was as fantastic as a general tariff.

Labor's Capital Levy.

These attacks from Liberal platforms compel the Labor speakers in defence to keep to the front the feature of their programme, namely a capital levy, which they would otherwise prefer not to emphasize in the present campaign. It is true some of the Labor organs assert that for every single vote they lose through advocacy of a capital levy, they will gain ten votes among the working classes, who will not be affected by the levy; but since the idea of a levy frightens the whole business community and the middle classes, the Labor leaders themselves are not anxious to push it to the fore.

H. G. Wells, the writer, who is contesting London University in the Labor interest, strongly emphasized in his election address the cleavage between the Liberal and the Labor Parties. He says that the Liberal Party offers no remedies whatever for unemployment, but simply opposes the remedies suggested by both Conservative and Labor parties.

"That," declares Mr. Wells, "in the face of our present need is a monstrously cruel and cowardly policy."

Conscript Wealth.

Mr. Wells support a capital levy, which he describes as "a special conscription of credit from rich men for the general need in a time of profound economic distress."

While the Liberals and Laborites are thus increasingly at loggerheads, the reconciliation among the Liberals themselves is becoming more strongly cemented. A piquant incident yesterday illustrated this reconciliation. During the Liberals' feud with Mr. Lloyd George, while the former premier was so closely identified with the Conservatives in the coalition, the National Liberal Club of London, which is the home of Asquithian Liberalism, voted the removal of portraits of Mr. Lloyd George and Winston Spencer Churchill from the dining room of the club and these portraits were accordingly relegated to the basement of the building. To-day the committee of the club unanimously voted their restoration to their former place of honor in the dining room.

In the speaking campaign all the big leaders are getting ovations of an exceptional character from their admirers.

BRITISH COLUMBIA BREWERIES LINK UP

Will Supply Government Requirements — Central Distributing Agency.

VICTORIA, B.C., Nov. 22. — British Columbia brewers have created a central beer distributing agency from which the government will purchase all beer for sale in liquor stores it was announced at the attorney-general's department yesterday. Amalgamation of all breweries in the province has just been completed following negotiations stretching over several months

Creation of a central beer distributing agency will improve beer conditions in British Columbia greatly in the opinion of the Attorney- General and liquor officials. Under the new plan all beer being sold through one organization the element of competition among breweries will be entirely eliminated, it was explained.

"I believe it will aid materially in the enforcement of the province's liquor laws," Mr. Manson, the Attorney-General, declared.

THE ETERNAL STRUGGLE
of the forces of the law against the unlawful—a battle, which all unknown to citizens of Peterborough, wages night and day—is the sole reason that the loyal and energetic Police Force of this city remain faithful to their trust, in the face of all obstacles. THE CAPITOL, joining with all Peterborough in congratulating the force, addresses an open letter to Chief Newhall. READ IT ON PAGE 15 OF TO-NIGHT'S PAPER!

The Eternal Struggle
A Thrilling Epic of the Mounted Police, Written in Red Blood

With
EARLE WILLIAMS
WALLACE BEERY
PAT O'MALLEY
RENEE ADOREE
JOSEPH SWICKARD

IT HAS NEW THRILLS FOR EVERYONE!
Capitol Entertainment
TODAY-FRIDAY-SATURDAY

FOR SALE

2 Houses, One Brick and One Frame, with large lot. Will sell the Two for $3,500
4 Room House, with good lot west side. $200.00 down $1,200
Brick House, complete, with hardwood floors, west side.... $4,700
Good Farm, 6 miles from City; fair buildings, east $3,500
Real Good Farm and Good Buildings, water in barn, 3 miles from City.

TAYLOR & HOWDEN Real Estate 144 Hunter Street. Phone 1642

PERSONAL

HANDSOME LADY OF MEANS; would marry, if suited. Write, Violet, Box 787, Dennison, Ohio. 26dTh 2049

WANTED

WANT TO SELL—HOLSTEIN CALF, coming in April. Apply No. 544 Donegal street. 3d-122-5699.

WANTED TO BUY—SMALL MOTOR boat, in good running order. Call at 162 Antrim. 3d-122-5702.

WANTED TO RENT—A PIANO FOR 3 or 4 months. Apply Tel. 1674F. 3d-121-5619.

WANTED — NEW MILKERS AND springers. Must be Holstein or Ayrshires. Also calves, sows and live geese. Will pay highest price. Apply N. Merson, 249 Euclid. 'Phone 1880W. 3d-122-5704.

WANTED — BOY FOR ADOPTION. Little boy about two years old will find a good home if his people will get the address of the advertiser from the Examiner Office. 2d-121-5701.

ARCHITECTS.

W. & WALTER R. L. BLACKWELL—Architects, Office, Bank of Commerce Building, corner of Hunter and Water Streets. Telephones, Office, 1300J; Residence, 1272.

JOHN HORNSBY—Arichitect. Plans prepared for Monumental, Commercial and Domestic Buildings. Office, 332½ George street.

BARRISTERS AND SOLICITORS

GORDON & O'BRIEN — Barristers, Solicitors, Notaries. Money to loan on easy terms. Special attention to Patents and Trade Marks Phone 219. G. N. Gordon, K.C., M.P., J. A. O'Brien.

S. T. MEDD—Barrister, Solicitor, Notary. Office over the Dominion Bank, corner of George and Simcoe streets. Telephone No. 22. Private funds to loan at current rates upon easy terms.

PECK, KERR & McELDERRY, Barristers Solicitors and Notaries. Office, Water street, Peterboro. Money to loan at the lowest current rates of interest on easy terms of payment. E. A. Peck, F.D. Kerr, V. J. McElderry.

O'CONNELL & CORKERY, Barristers, Solicitors and Notaries. Money to loan at the lowest current rates of interest. Daniel O'Connell, John R. Corkery, Hunter street, two doors west of the Post Office.

DUMBLE & JOHNSTON—Barristers, Solicitors, etc. Office, over the Toronto Savings and Loan Company, George Street. D. W. Dumble, K.C., W. Johnson.

A. E. DIXON—Barrister, Solicitor, etc. Office, Hunter and George streets. Entrance next to Madill's drug store.

HALL & HALL—Barristers, Solicitors and Notaries Public, Hunter street, Peterborough next to St. John's Church. Money to loan at the lowest rates of interest. E. H. D. Hall. Basil D. Hall.

MOORE & WEARING—Barristers and Solicitors, 403 Water street, opposite the Post Office. Money to loan at the lowest current rates of interest. Jos. Wearing, M.A.

R. R. HALL—Barrister, Solicitor, etc. Peterboro, Ont. Office, corner of Hunter and Water streets, over the Canadian Bank of Commerce. Trust Funds to loan on easy terms of payment.

JAMES FORDYCE STRICKLAND—Barrister, Solicitor, Notary Public. Money to loan. 375 Water street, Peterboro. Phone 191.

WILFRID F. HUYCKE, Barrister, Solicitor, Notary Public. 395 Water street. Telephone 239.

MEDICAL.

DR. BUCHANAN, F.R.C.S. Edinburgh; M.R.C.S., Eng.; L.R.C.P., London. Eye, Ear, Nose and Throat Specialist. Hours, 9-11, 2-4 p.m., and 7-8 p.m. 'Phone 519. Office, corner Water and Murray streets.

T. GEORGE LOUDON, M.D., C.M., Physician, Surgeon and accoucheur. Office, 201 Brock street. Phone 1868. Office hours, 9 to 11 a.m., 2 to 4 p.m., 7 to 8 p.m.

DR. C. C. CRAGG—Eye, Ear, Nose and Throat Specialist. Office 295 Charlotte street, formerly occupied by Dr. Neal. Hours—9-11 a.m., 2-4 p.m., 7-8.30 p.m. Telephone: House 980J, Office 2185.

MONEY TO LOAN.

We have funds to loan on Real Estate Security at the lowest rates. GORDON & O'BRIEN. Phone 219.

MONEY TO LOAN ON IMPROVED farm and city property. Apply Hall and Hall, 116 Hunter street, Peterborough. 26d-67-733.

OSTEOPATHY.

DR. BRUCE E. MARSHALL—Osteopathic Physician. Office, 242 Hunter street. Hours 9 to 11, 2 to 4 p.m., 7 to 8 p.m. Telephone 116.

DR. WILL A. SETTLE—Osteopathic Physician. Office in Crown Apartments, 124 Hunter street. Corner Water and Hunter streets. 'Phone 649. Office Hours, 9 to 11 a.m., 2 to 5 p.m. and 7 to 9 p.m.

INSURANCE.

J. O. FIFE—209 Barrie Bldg., Peterborough. Ont., representing Manufacturers Life Ins. Co. 'Phone 803, Residence 735W.

FRANK A. BLACK—209 Barrie Bldg., Peterborough, Ont., representing Manufacturers' Life Ins. Co. 'Phone 803. Residence 2230.

LIVE STOCK FOR SALE

FOR SALE—SEVERAL GOOD COWS. Apply R. J. Deck, R.R. No. 5. 3d-122-4483.

POULTRY AND EGGS

FOR SALE—S. C. WHITE LEGHORN cockerels, exhibition strain. Apply 458 Driscoll Terrace. 3d-122-5706.

15 YOUNG PULLETS FOR SALE. Apply Wm. Moher, 238 Caddy street, East City. 3d-122-5705.

FOR SALE — BRONZE TURKEYS, breeding stock, from 1st cross between wild gobbler and 1st prize mammoth bronze hens. Raise more and stronger poults with one of these birds. Write for prices to D. Beck, R.R. No. 3, Peterborough. 3d-122-4469.

POULTRY AND EGGS

WE SPECIALIZE IN CRATE-FATTENED chicks; write for special price list; goods paid for daily. WALLER'S, 693 Spadina, Toronto. 77d-155-4537.

NOTICE

F. BARRETT—CONTRACTOR AND builder, alterations and repairs—hardwood floors. 72 Benson avenue. Phone 1764J. 26d-712-554

NOTICE—HENRY BROS. CARPENters and builders. Estimates given on new and repair work. Hardwood flooring a specialty. 'Phones 1024 or 2009W. 148 Murray street. 78d-175-1909

NOTICE—CHIMNEYS AND FURnaces cleaned. Phone 1851W.

NOTICE—WINDOW CLEANING. J. A. Foster, 'phone 1763J. Storm windows put up. 12d-122-5468.

NOTICE —RADIO RECEIVING LIcenses can be secured in the evenings from Mr. Sherwood, Radio Inspector, at the Canadian National Telegraphs. All owners of radio equipment must secure license. 1d-121-5710.

SPLENDID OPPORTUNITY FOR AN automobile mechanic with some capital. Every opportunity to the right man. P. O. Box 360, Port Hope. 3d-123-4498.

WILL THE PARTY WHO TOOK THE bicycle from corner of Water and Smith streets, Tuesday night at 6.30, kindly return it to H. Zack's, 420 George street, and save further trouble. 2d-122-5713.

BOARDERS WANTED

BOARDERS WANTED—NEAR C.G.E. and De Laval. All conveniences. Apply Examiner for address. 3d-121-5691.

HELP WANTED—Male

MAKE MONEY AT HOME—$15 TO $60 paid weekly for your spare time writing showcards for us. No canvassing. We instruct and supply you with work. West-Angus Showcard Service, 29 Colborne Bldg., Toronto.

WANTED —TO ADVERTISE AND call on retail merchants, a young man. Permanent position, with good income. Apply Gillette Soap Product Co., Montreal. Representative at King's Hotel, Simcoe street. 2d-122-5713.

SALESMAN WANTED—TO DO THE preparatory work with a view to entering the Automobile field. P. O. Box 360, Port Hope. 3d-123-4497.

FOR RENT

A HEATED APARTMENT TO RENT, centrally located. For particulars, apply J. F. Strickland's Law Office, or 'phone 191. 6d-124-4409.

FOR RENT — NO. 387 WATER street. Suitable for office or store, (heated) Immediate possession. Apply 437 George street. dtf.

FOR RENT—HEATED OFFICE ON George street. Apply 437 George street. dtf.

FOR RENT— NO. 162 CHARLOTTE street, (near George). Suitable for store or office. Apply 437 George street. dtf.

ROOMS TO RENT—APPLY BOX 5608, Examiner. 6d-121-5608.

FOR RENT—HEATED APARTMENT. Grand Central Building. Immediate possession. Apply 437 George street. dtf.

FARM TO RENT — 100 ACRES, 7 miles from city, in Otonabee, fine land, fall ploughing done. 8 acres fall wheat in. 7 roomed brick house. Immediate possession. Apply 282 George street, Opera House block. 4d-123-5695.

HOUSE TO LET—PARTLY MODERN. 'Phone 1749J. 3d-122-5696.

TO LET—STORAGE FOR FURNIture. 162 Smith street, Apartment A. 6d-124-5680.

TO RENT—5 ROOMED HOUSE ON Braidwood avenue. 'Phone 1944M. 3d-122-5697.

TO RENT— APARTMENT, HEATED. Apply 451 Water street. 6d-126-5718.

TO RENT — 5-ROOMED APARTments, central, $30 and $35. House on Pearl avenue $40, McDonnel street $25, Edinburgh $17. 'Phone 1002. 3d-121-4462.

TO RENT— NO. 173¼ SIMCOE ST. Suitable for store or office. Immediate possession. Apply 437 George street. dtf.

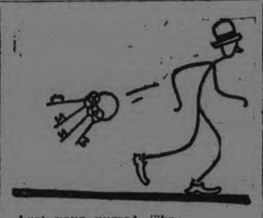

Lost your purse? The world looks black. Put a "Lost" ad on the track.

PHONE A WANTAD

If inconvenient for you to call at the Examiner Office, 'phone 1600 and we will call for the advertisement and give you the cash rate, 1c. per word, figure or letter first insertion, 1-2c. per word for subsequent insertions.

Classified Advertising, Cash.

LOST

LOST— BLACK AND WHITE FOX terrier dog about one year old. Reward for return. Norman Hatton. 3d-123-4492.

FOUND

FOUND —A ROYAL LIFE SAVING medal. Owner may have same on paying for advertisement at Examiner Office. 3d-123-4493.

FOUND — A GENTLEMAN'S LEFT hand woollen glove. Owner may have same on paying for advertisement at Examiner Office. 3d-123-4494.

HELP WANTED--Female

A RARE OPPORTUNITY FOR CITY, country ladies and men desiring plain home sewing. Any sewing machine. No canvassing. No triflers apply. Send twelve cents for sample prospectus. Home Employment System, Avon, N.J.

WANTED — IMMEDIATELY, GOOD general to leave city. Must be good cook. Apply Room 87, Empress Hotel, between 7 and 8 in the evenings. 3d-121-4466.

WANTED— A MAID. APPLY EXaminer for address. 3d-123-4504.

WANTED — YOUNG GIRL FOR light housework and care of child. Apply Examiner. 3d-121-5682.

YOUNG LADY WANTED FOR VICtrola Department. One who can play the piano. Apply to Manager, Heintzman Hall, Royal Bank Building. 3d-121-4451.

FOR SALE

FOR SALE— A BEAUTIFUL IVORY baby carriage. Apply 201 Stewart street. 3d-121-5690.

FOR SALE—ALL KINDS OF HOUSEhold furniture. Apply 267 King street. 3d-121-5685.

FOR SALE— UPRIGHT PIANO AND bench, practically new, for $250 cash. Apply at Examiner for address. 3d-123-5717.

ALL KINDS OF CROCHETING, TATting and embroidery for sale at 634 Rubidge street. 'Phone 1859J. 13-14-15-17-20-22-5514.

FOR SALE—BROWN CLOTH COAT, with fur collar, size 16, in good condition. Bargain. 'Phone 1594J. 2d-121-5707.

FOR SALE— 1 DOUBLE HEATING stove, coal or wood. Price $15.00. 235 Princess street. 3d-123-5709.

FOR SALE— FIRST CLASS RABBIT hound, $10. Apply 747 Water street. 'Phone 928W. 3d-123-4506.

FOR SALE— MOFFAT RANGE, IN good condition. Hot water front and reservoir. 472 Park street. 3d-123-5708.

FOR SALE—A WILTON RUG; ALSO Persian Lamb scarf. Apply 265 Park street. 3d-121-5677

FOR SALE — GENT'S WHEEL, practically new. A good buy. Apply 644 George street. 3d-121-5687.

FOR SALE—CHEAP, SMALL CHESterfield suite. Apply 220 Wolfe street, mornings or evenings. 3d-122-5700.

FOR SALE — TWENTY BARRELS good Spy apples. $5 per bbl. Apply 131 Brock street, Cor. Water and Brock. 3d-122-5694.

FOR SALE— ONE BADGER STOLE and muff, practically new. Apply at Examiner for address. 3d-121-5692.

FOR SALE—HIGH GRADE PIANO, in good condition. Has beautiful tone. Price $250.00. 'Phone 993r3-1. 6d-124-5693.

FOR SALE— GRAND JEWELL Heater, in good condition, cheap. Aply 870 George street. 3d-121-5681.

TWO GRADES STOVE LENGTH hardwood, $12 and $13 cord. Mixed wood $4.50 and $5.50 load. W. H. Baker, Peterborough Planing Mill, Dublin street. Telephone 1452J. 26d-145-4479.

FOR SALE— 7 PIGS, ABOUT 3 months old. Edward Kimball, R. R. 3, Keene. 3d-121-5689.

FOR SALE — HARNESS, BUGGIES, robes and cutters. Apply Dr. F. L. Robinson, 227 Charlotte street. 12d-121-4326.

WOOD FOR SALE — HARDWOOD slabs, cut 12 in., per ½ cord, $6.00; hardwood, cut 12 in., per 1-2 cord, $7.00; hemlock slabs, cut 12 in., per 1-2 cord, $5.00. All wood dry. J. F. Gray, 'phone 393. 6d-123-5658.

Advertise in the Examiner

AMERICAN MUSIC IS PASSING OUT.

Americanization Work Should Take on Some Practical Form of Patronizing Our Own Artists and Musicians.

WASHINGTON, Nov. 22.—Unless greater opportunity is provided American musicians to compete with European talent, the study of music in this country, as the basis of a professional career, had better be abandoned.

This is the opinion of Mrs. David Allen Campbell, vice-president of the National Federation of Music Clubs and chairman of the committee on music of the National Council of Women.

One alternative, in the belief of Mrs. Campbell, is action by women's organizations throughout the country to give preference to American rather than foreign artists in their programs.

"Never was there a time in the history of the world when we needed more the healing influence of music than now," Mrs. Campbell says, "but if our young people entering professional life in music are to live decent, respectable lives, American women must look some facts squarely in the face.

"More than 40,000 students go to New York alone every year expecting to enter the profession of music. In addition, there are many thousands pursuing the same career in other cities. Many of these students make great sacrifices to get the finishing which the city teacher is supposed to give.

Discouragement.

"But what happens after the diploma is awarded and the finished artist is pronounced 'fine'?

"They apply to managers and clubs for a hearing at a small fee, to gain experience for their future development. They are told they have 'no box office value.'

'Their money is gone and they are broken in spirit. There is no avenue through which to gain that experience which is as important as technique.

"Now I say with emphasis, if we do not find a way to make practical the output of the thousands of teachers and schools in this country, we had better direct the talents of the young people into some channel in which they can, at least, earn a livelihood!

Help Wanted.

"Americanization work should take on some practical form of patronizing our own artists and musicians. If the musical talent in America is to have a real opportunity for expression, it is time for women's organizations to do something practicable in support of American artists.

"Passing resolutions asking someone else to provide the opportunity will not save the situation."

WORK WANTED

POSITION WANTED—YOUNG LADY wishes position as housekeeper for elderly gentleman in city. Examiner for address. 9d-127-5684.

WORK WANTED—BY THE DAY OR by the hour, by a young married woman. Call at 558 Water street. 3d-121-5683.

WORK WANTED— IF YOU WANT your sewer dug or water connection from street line, or sewers plugged. Jimmy Skates, 656 Reid street. 'Phone 1750W. 3d-122-5703.

AGENTS WANTED

LIVE AGENT WANTED IN PETERborough for Watkins 150 Products. Direct to home. Write The J. R. Watkins Company, Dept. KS, Hamilton, Ontario. 12d-124-5527.

AGENTS WANTED, EITHER SEX, for Peterborough and district, to sell Brushes, Mops, etc. For interview, see Mr. Marshall, Empress Hotel, Peterborough, on Thursday or Friday this week, or write Perfection Sanitary Brush Co., Toronto, for particulars. 2d-121-4480.

BIG SISTERS TO ORGANIZE AGAIN

Meeting Will Be Held Tomorrow Evening in Chamber of Commerce

At the Chamber of Commerce board-rooms to-morrow evening at eight o'clock, Miss Emily M. Mohr, of Toronto, general secretary of the Big Sister Association of that city, will deliver a lecture on "Home Building and Girl Welfare Work. Miss Mohr will also address the Kiwanis Club at their weekly luncheon to-morrow.

The occasion to-morrow evening will mark a re-organization of the Big Sisterhood Society of this city, which will be known as simply the Big Sisters' Society, hereafter. This society has done a great deal of good in its consideration of girl welfare problems and reconstruction of homes, as well as numerous charitable activities. There will be a silver collection taken up tomorrow evening to defray expenses of the meeting.

MONTREAL, —Canadian Pacific Railroad claims world record for shipping 1,776 loaded cars of grain out of Winnipeg in twenty-four hours.

Job Printing

IN ALL ITS BRANCHES

Two, Three and Four Color Work

Factory Forms
Loose Leaf Ledger Sheets
Ledgers and Binders
Office Stationery
and General Printing
Society Stationery
Visiting Cards
Wedding Invitations
and Announcements
Wedding Cake Boxes
and Cards
Counter Check Books
Letterheads
Envelopes
Invoices
Statements

and everything that can be done in the most Up-To-Date Printing Offices.

All our work is guaranteed both as to quality of Stock and workmanship.

PRICES REASONABLE

Telephone 1600 and our Representative will call.

FOR SALE

Brick House, 7 Rooms, 3-piece bath, lights and gas, hardwood floors, fireplace and mantel, hot water heating, finished attic, double garage. This place has to be seen to be appreciated. Look it over, and make an offer $6,000
Frame House, New, 6 Rooms, lights, good lot $2,200
Brick House, 7 Rooms, 3-piece bath, furnace, lights and gas.. ..... $3,150
100 Acres, 80 working, balance pasture and wood. Brick House, 7 Rooms, 3-piece bath, furnace, cement cellar; barn, stone foundation, 33 x 65; implement house and garage; good spring; fall ploughing done; close to school and village $8,500

M. STOREY
190 Charlotte street. Phone 1623J

HOUSES, REAL ESTATE

FOR SALE— AT A LOW FIGURE, and a real good investment, with the General Electric coming here, 20 acre farm with buildings, on the border of the city, in south end, very suitable for market garden. Building lot, or factory. An opportunity in a life time for the right person or persons. 'Phone 1002. 3d-121-4461.

BUILD WITH CANADA CEMENT

FOR PERMANENCE &

GYPROC WALLBOARD

FOR FIRE PROTECTION

We also keep in stock the following at Reasonable Prices:

Lime — Plaster Paris
Hard Wall Plaster — Mortar Colour
White Rock Finish — Fire Brick
Plasterers' Hair — Fire Clay
Coal.

THOS. A. REHILL CO.
210 Wolfe Street (near C.P.R. Stn.) 'Phones—Office 245, Residence 665W

CHINA PAINTING

Mrs. Langley McCarthy Teacher Biscoffs' New and Beautiful Work in CHINA PAINTING

RAILWAY TIME TABLES

CANADIAN NATIONAL RAILWAY.
All Trains Daily Except Sunday. Corrected to date.)

No. 91—7.10 a.m., for Lindsay and Toronto.
No. 96—8.10 a.m., for Port Hope and Toronto.
No. 98—8.23 a.m., for Lindsay, Blackwater, Junction, Orillia, Midland, North Bay and Toronto.
No. 93—8.25 a.m., for Hastings, Campbellford, Belleville and points on the main line east.
No. 169—8.30 a.m., for Lakefield.
No. 92—12.02 a.m., for Lindsay, Port Hope, Toronto, Buffalo, making connections with the International Limited for London, Detroit, Chicago and Ottawa.
No. 160—12.15 p.m., for Hastings, Campbellford, Belleville and Ottawa.
No. 371—12.55 p.m., for Lakefield.
No. 95—5.34 p.m., for Lindsay, Orillia, Midland, North Bay and Toronto.
No. 89—6.10 p.m., for Lindsay.
No. 94—9.10 p.m., for Port Hope, Montreal and Boston. Carries sleeper for Montreal.

CANADIAN PACIFIC RAILWAY.
(Corrected to date.)

GOING EAST—
11.59 a.m.—Norwood, Havelock, Bonarlaw, Tweed, Perth, Smith's Falls, Kingston, Ottawa, Montreal and intermediate points daily. On Sunday this trains proceed east only as far as Havelock.
5.20 p.m.—Indian River, Norwood, Havelock, Tweed. Daily except Sunday.
12.03 a.m.—Havelock, Tweed, Kingston, Perth, Smith's Falls, Montreal, St. John, Boston and New York. Daily except Saturday.
1.55 a.m.—Havelock, Tweed, Kingston, Perth, Smith's Falls, Ottawa.
GOING WEST—
5.16 a.m.—Myrtle, Toronto, Guelph, Goderich Hamilton, Galt, Woodstock, St. Thomas, London, Chatham, Detroit, Chicago and New York. Daily.
6.01 a.m.—Toronto (Yonge Street), Hamilton, Owen Sound, Teeswater and intermediate points. Daily except Sunday.
7.35 a.m.—Toronto, Hamilton, Brantford, Buffalo, Rochester, Boston, New York, Galt, Woodstock, London, Chatham, Detroit and intermediate points between Peterboro and Toronto. Daily except Sunday.
9.35 a.m.—Bethany, Lindsay, Orillia, Port McNicol and intermediate points. Daily except Sunday.
3.50 p.m.—Toronto, Hamilton, Brantford, Buffalo, New York, Galt, Woodstock, London, Windsor, Detroit, Chicago and intermediate points between Peterboro and Toronto. Daily.
6.50 p.m.—Lindsay, Toronto and intermediate points. Daily except Sunday.

H.P LINDSAY AGENCY CO.

All Kinds of Insurance Written.

Good Double Brick House and One Single House, in good locality; will rent for $43.00 per month. Owner needs money, would sacrifice for $3,500.
Good Brick House, 7 Rooms; good location; toilet, water, and light; $2,000. A snap.
A New Brick Bungalow, up to the minute in every way; all conveniences; fire place, garage—$5,000.
A Brick Bungalow, 7 Rooms, three-piece plumbing; newly decorated; gas, water, light; a beautiful home —$3,600.
A Number of Farms for Sale, Rent, or Exchange. Houses to Rent in all parts of the City.

LORNE WEBSTER, Agent.
Office Phone 341.
H. P. Lindsay, residence 1291W.
L. Webster 1415J.

FOR SALE

7-room Brick, all modern, hot water heating; very central....$4800
7-room Brick, all modern, central; vacant; immediate possession $4500
7-room Brick; all modern; north $3800
6-room new Brick Bungalow; with water and light; furnace, large lot; East City $3500
6-room Brick; 2 piece bath, large lot; garage; South..... $3000
6-room new Frame; water and light $2100
A good chance to get into a good paying business; very central; small investment; owner retiring. See this
A number of good Houses to rent, Some furnished.

P. E. RUTHERFORD AGENCY
282 George Street
Opera House Block.
Phone 142J. Residence 646W.

FOR SALE

6-Roomed Frame House, water and light, extra lot stable. Would exchange for Modern House.
$3,200.00—6-Roomed all modern Red Brick, south-west; good buy.
$3,500.00—7-Roomed New Bungalow, East City; a real home.
$3,500.00—7-Roomed Red Brick, all modern, sunporch.
100 Acres of good land to Rent, 4 miles from city market, or would exchange for city property; best of buildings.
200 Acres good land, all ploughing done, and 2 Acres of wheat.
Several Good Houses to Rent, reasonable.
Several Lot sto exchange for 6 or 7 Roomed House.
354 Water Street.
'Phone 1719J - Resid. 1594W

J. CHAMBERS & CO.
354 WATER STREET.
Phone 1719J. Residence 1594W.

WOOD

Well seasoned Hardwood, best quality, per cord, long $13.00.
Mixed Wood, 4 ft., cord $9.00.
Cutting extra, per cord $1.50.
Splitting extra, per cord $1.00.

COAL

Now supply of our regular D. & H. Anthracite Coal, in egg and nut sizes, at per ton $16.50.
Pocahontas, Smokeless, used with great success in place of hard coal, ton $14.00.
'Phone 270 or 362, or call office.

Peterborough Fuel & Transfer Co.
134 AYLMER STREET.

Going to Build?

I will be pleased to furnish estimates of Houses, Bungalows, Summer Cottages, Garages, Alterations, Repairs, etc.

A. B. CUNNINGHAM
231 Reid St. Phone 1261w

GOOD HUNDRED ACRE FARM TO RENT, OTONABEE

A1 Hundred Acres, four miles from the city on Provincial highway; the owner will consider house in city as part, balance on mortgage, 5½.
Two good Heated Apartments, central, one heated Apartment on Park street, at $35 to $40.
Modern Houses, $2000, terms; $2,700 terms; $3200, terms.
New Brick Bungalow, nicely decorated, mantel, laundry tubs, hardwood floors; lot 50 x 107. $5500. RESIDENTIAL.
Being in the contracting business for a number of years before entering into real estate, should enable one to know values pretty well — "What do you think?" Stop paying rent and let us guide you into the purchase of a nice little home on easy terms. Hundreds who have bought through our easy purchase plan have never regretted it, and you won't either.

H. J. McCANNAN
Walter Nugent, Assistant.
Nugent, 'Phone 1693M.
140 Simcoe Street. 'Phones 46J—772

For Sale or Exchange

100 acres of first class farm land, all working land, well fenced, the best of buildings such as brick house, bank barn, etc., about 2 miles from Peterborough, owner would exchange for 50 acres near the City or would exchange for City property.
$4,500.00 buys a new brick bungalow, plumbing complete, steam heat, nicely decorated, large lot, good terms.
$5,000.00 buys a new brick bungalow, plumbing complete, in first class condition, large lot, terms.
$6,800.00 buys a frame store and dwelling, large lot, situated in the north end, immediate possession.
For inspection and particulars, apply

J. T. O'CONNELL & CO.

FOR SALE OR TO RENT.

8 acres of choice garden land, situated in the south end, convenient to street railways, good house and barn, immediate possession.

J. T. O'Connell & Co.
136 HUNTER STREET, W.

For Present Delivery

LEHIGH VALLEY ANTHRACITE

Broken, per ton - - $16.00
Egg " " - - $16.50
Pea " " - - $14.00

Also Cannel and Steam Coal Hard and Soft Wood

J.E.A.Fitzgerald
Phone 111
26d 133 4286

Telephones 790 When You Want Your
PIANO OR ORGAN TUNED
Player Pianos A Specialty.
All Work Guaranteed.
W. H. CUNNINGHAM
360 Weller Street.

COAL! COAL!
We have a limited quantity of our Connell Anthracite Stove and Nut Coal, for which we are taking orders now.
We also have a quantity of our famous large Pea Coal.
Five-roomed apartment to let, cheap.
A. LOW & CO., 264 Simcoe St.
'Phone 607. N. and Hol. 1027

It Pays to Advertise.

DAVIS-THOMPSON COMPANY, LIMITED

Insurance and General Agency

433 GEORGE ST. PHONE 40

4% INTEREST, compounded Half-Yearly, Paid on Deposits

One Dollar opens an account. Special facilities afforded Depositors for the convenient transaction of their business, and accounts are subject to cheque withdrawal.

For sums of $100 and upwards this Company's Debentures are issued in terms of one to five years.

Bearing INTEREST Half-Yearly at - - - 5%

TORONTO SAVINGS & LOAN & CO.
435-437 George Street
PETERBOROUGH

NO TRACE YET OF BOYS WHO DISAPPEARED FROM CANOE FOUND DERELICT

Investigation and Search Yesterday Fail to Give Hope of Their Having Escaped Drowning — Dan Whetung Has Word of Hope.

SEARCH FOR BODIES.

Eddie Martin and Tom Rice, the two young men who, it is said, took a canoe from Mr. J. S. Coon's summer cottage at Pigeon Lake, have not yet been found, and their fate remains in doubt. The canoe was recovered in Curve Lake, about a mile south-east of the Indian village yesterday forenoon.

Henry Martin, brother of the missing man, interviewed by the Examiner at Curve Lake yesterday afternoon, said the canoe when he found it was half full of water, and its contents of clothing, cushions and paddles were strewn along the shore line. His brother, this young man said, had seldom been in a canoe and was not at all a good waterman. He believed the Indian, Tom Rice, was a poor boatman, too. The Martin boys are wards of the Children's Aid Society at Stratford, both working on neighboring farms in Ennismore. Eddie was living with Vincent Murphy while Henry is with James Holland, near the Ennismore Cross. Rice worked with Dan Cadigan.

Search Party Out.

A search party consisting of Vincent Murphy, Dan Cadigan, Henry Martin and others, searched the lake from end to end yesterday, and only gave up the search with the approach of night. Mr. Murphy told the Examiner that young Martin was an exemplary boy, well behaved, and a good worker. Both Mr. and Mrs. Murphy are anxiously awaiting word of him.

Dan Whetung appeared to be of the opinion that the boys had turned the canoe loose and strewn the clothing around to cover their tracks while they made for the lumber camps.

George Nichols, near whose home the canoe was found, did not see the boys nor did any of the neighbors along the roads by which the boys must have travelled if they landed near the point where the canoe was found and where the clothing was washed up on the bank.

Provincial Constable R. F. Davis is investigating the supposed fatality, and if no word is received of the boys by Tuesday next, it is probable that parties will be organized to search the lake for the bodies.

GUNS PRIMED FOR POULTRY THIEVES

Geese and Turkeys Stolen With Flocks of Chickens.

LAKEFIELD, Nov. 22.—The prevalence in and about Lakefield of poultry thieves has caused a general tightening up as fowl are barred and bolted into their quarters and in some cases their owners have loaded guns ready for intruders. When one reckons the labour and expense that raising a flock of chickens (to say nothing of geese and turkeys) entails, one can hardly wonder that the owners think it a sorry joke when a thief takes a flock and reaps the reward.

Mission Attendance.

Regarding the mission held in St. John's church last week and ending on Sunday, November 18th, the total number of communicants was 101 and the total attendance to all the services 767.

Smiling Tax-Collector.

Chief R. J. Webster is holding his semi-annual receptions every day now for the receipt of taxes as up to December 1st taxes are due. After this date interest is charged. The motto "better late than never hardly applies here." The genial Chief makes tre "receptions" very pleasant and they are far from being the awe-inspiring interviews one might expect,

---

The United States government owns one-fourth of the volcanoes in the world.

—THIS WEEK ONLY—

Binoculars, Field Glasses, Opera Glasses, Telescopes, Boy Scout Compasses—at a 25% Discount.

A. A. FOWLER

Phm. B. Eyesight Specialist
Ground Floor Parlors
373 GEORGE STREET

STOCKS AND BONDS

great boom in the mining industry. I have had many years experience in practical mining, both in Cobalt and Porcupine, and have a wide connection there. I am therefore in a position to get early and reliable information in both camps. I have made a profit for every one of my clients up to date, and shall be pleased to advise any one interested. There will be a strong market this summer and now is the time to get in.

Accounts carried on reasonable margins

C. H. REID
Room 111 Barrie Bldg.

RECORD ATTENDANCE AT MARMORA SCHOOL

MARMORA, Nov. 22.—The Public School of Marmora at the present time boasts the largest attendance in its history. There are a hundred and ninety pupils enrolled in the four rooms and more pupils are coming in yet. The pupils of the school have already commenced preparations for their Christmas closing.

MAKES A PLEA MORE HARMONY

Belgian Foreign Minister Outlines Belgium's Foreign Policy.

BRUSSELS, Nov. 22.— (United Press)—Maintenance of the Entente between Britain and France was urged by Foreign Minister Jaspar, in a speech before the Belgian Parliament yesterday as one of the principal aims of Belgium's Foreign policy. Jaspar declared the Entente's value, at a time when relations are so critical between the two allies was received as an eleventh hour plea for England and France to harmonize their differences.

Japan announced that the Belgian Government would demand reparation from Germany for the recent action of the Reichswehr, the German National army, in detaining two Belgium officers at Leipzig.

He outlined Belgium's Foreign Policy as follows:

1—Neutrality toward the German separatists.

2—The occupation of the Ruhr should be a means, not an end.

3—Maintainance of the Anglo-French Entente.

4—Belgium's Foreign Policy must be based upon her own interests, not upon dictation from abroad.

5—The return of the former Crown Prince to Germany and Germany's refusal to disarm should be met with sanctions agreed upon by the Council of Ambassadors.

MRS. JESSIE FLYNN INHERITS FORTUNE

Left This Week From Montreal on the S.S. Metagama for Her Home in Scotland.

LINDSAY, Nov. 22.—Mrs. Jessie Flynn, wife of Mr. Leo Flynn, of Downeyville, sailed this week from Monteral on the S. S. Metagama, for her home in Scotland, where she has been left a fortune of £17,000 from an estate belonging to her grandfather, who died in 1908.

Mrs. Flynn came to this section about two years ago. Her husband is Mr. Leo Flynn, of Downeyville. She states that she will return and make her home in Lindsay as soon as the affairs in connection with the estate are settled up.

WEDDING BELLS

O'SHEA—CATHCART.

A very pretty wedding took place at Our Lady of Lourdes church, Toronto, when Gladys Pauline, daughter of Hon. Geary Cathcart, of Columbus, Ohio, was married to Mr. James Vernon O'Shea, son of the late Mr. and Mrs. James H. O'Shea, of Peterboro. The bride wore grey silk crepe, enriched with exquisite cream lace, and motif of pearls at the girdle. She also wore a corsage bouquet of yellow roses and lilies of the valley, and small grey hat with drape of silver lace. Miss Jean Leslie, in blue silk, and hat to match, was bridesmaid. Mr. Legree acted as best man. Rev. John E. Burke, C.S.P. officiated. After a wedding breakfast at the King Edward Hotel, Mr. and Mrs. O'Shea left for a short honeymoon trip. They will reside in the Nanton Apartments on their return.

NEW LAMP BURNS 94% AIR

Beats Electric or Gas

A new oil lamp that gives an amazingly brilliant, soft, white light, even better than gas or electricity, has been tested by the U.S. Government and 35 leading universities and found to be superior to 10 ordinary oil lamps. It burns without odour, smoke, or noise—no pumping up, is simple, clean, safe. Burns 94% air and 6% kerosene (coil oil).

The inventor, F. S. Johnson, 246 Craig Street W., Montreal, is offering to send a lamp on 10 days' FREE trial, or even to give one FREE to the first user in each locality who will help him introduce it. Write him to-day for full particulars. Also ask him to explain how you can get the agency, and without experience or money make $250 to $500 per month.

INSOMNIA CURE.

If you find it difficult to sleep, wet a cloth in cold water, lay it on the back of the neck and fold a towel smoothly over it.

SUPPORTED SCHOOL.

C. H. DAVIDSON,
Former Reeve of Campbellford, Defeated last year on High School Issue can point to Completion of Project he Advocated.

DAVIDSON MAY BE CANDIDATE

Former Campbellford Reeve's High School Policy Vindicated By Year's Events.

CAMPBELLFORD, Nov. 22.—Already, prophecies regarding elections are beginning to take vague shape in Campbellford. The offices of Mayor, town councillors, reeve and deputy reeve, and several seats on the Board of Education will be vacant at the end of the year.

Mayor Meyers is non-commital about the question as to whether he will run for the office of chief executive for a fourth time. His third term is rapidly drawing to a close, and all indications point to a favorable decision by the electorate should he decided to contest the field for another year. It is rumored that the present reeve of the township, J. A. Anderson, may be a candidate for mayoralty honors in the approaching contest, and that C. H. Davidson, who had been reeve for several years may run again. Mr. Davidson was defeated last year. He was favourable to the High School building in the recent controversy over the erection of the new edifice, and thinks that his course has now been vindicated.

It is claimed by those who regard with disfavour the location of the new school, situated as it is, on a comparatively low level, that the building, when completed, will cost the ratepayers something in the neighborhood of $150,000, instead of the $100,000 at one time estimated.

It is reported also that construction work on the new Number Eight Dam by the Hydro Commission is being halted to a certain extent by trouble with water levels, caused by seamy rock formation.

Anson Connor is busy shipping a considerable quantity of lumber from his Bradley Bay headquarters.

FOUND HIS SISTER AFTER SEARCHING FOR 67 YEARS

DORA, Ala., Nov. 22.—(United Press).—George Williams for sixty-seven years searched cities, towns and villages in all parts of the country for his sister.

Williams was 23 and his sister 15 years old when they parted years ago. Now he is bent and gray, 90 years old, and she is 83 and the mother of a large family.

After years of fruitless search Williams hear that his missing sister had married Frank Manasco and was living in a mining camp in Alabama. Visits to every small mining town in the State failed to reveal the whereabouts of his sister.

In his wandering Williams came to Dora and learned his sister had lived here several months before. He took up the trail again and according to word received here, the old man's search has ended in Jenny Lynd, Ark., where he found his sister.

ARDOR COOLS WHEN SHE SEES HER MAIL WOOER

PORTLAND, Me., November 22.—Nicholas Hamm, of Saratoga Springs, N.Y., wrote daily to Miss Kitty Fowler, a pretty English girl. They became engaged, hands clasping across the sea.

"Come to my arms," begged Nicholas. Kitty agreed.

She sailed on the good ship George Washington, landing at this port.

But when Kitty saw Nick it was all off. She "gave him the gate," as the longshoreman said. She is twenty-one and she found Nick to be forty-three.

Kitty sailed back to England on the steamship Leviathan. Nick, sadly disappointed, took the train back to Saratoga Springs. Cupid had certainly done a punk job.

CUTS OFF SON'S HAND BECAUSE HE WAS THIEF

MOSCOW, Nov. 22.—A Russian woman the wife of a railway worker at Kiev, has been sentenced to three years' imprisonment for cutting off the right hand of her thirteen-year old son. The mother testified that her son was an habitual thief and that she cut off his hand to cure him. The son, it was brought out at the trial, submitted to the maiming, blindfolded, because he feared further beatings at the hand of his mother. Because her family of five children needed her attention the mother was paroled.

CAMPBELLFORD AND DISTRICT

Funeral of Mrs. Salter Took Place Yesterday—Personal Items of Interest.

CAMPBELLFORD, Nov. 22.—The funeral of the late Mrs. Salter took place yesterday afternoon. Her remains were brought from Peterborough on the 1.33 p.m. train and from there to Mount Pleasant cemetery. The bearers were Messrs. F. W. Wood, J. A. Irwin, Chas. Hay, G. A. Kingston, Jno. Gay and James Dorie.

The late Elizabeth M. Salter was born in New Brunswick seventy-seven years ago. About fifty years ago she and her husband, the late Wm. Salter, came to Warkworth to live. Then about thirty years ago they and their family moved to Campbellford. Eleven years ago her husband died. In 1913 she moved to Peterborough with her daughter, Mrs. Mabel Gardner, with whom she had been living. She leaves to mourn her loss, four daugthers and one son. They are: Mrs. R. C. Armstrong of Vars, Ont., Mr. Mabel Gardner and Mrs. Stilson, of Peterborough, and Miss Hattie of San Francisco. The only son living is George T. Salter, of Campbellford. Her other son, Wm. J. Salter, was killed in the Great War in 1917. Sergt. Geo. T. Salter was also overseas with the band. The late Mrs. Salter was a faithful wife and loving mother and will be missed by her family. She endeared herself to all who knew her, because of her kind and cheery disposition. She was a member of Trinity Methodist church, Peterborough. There were many beautitful floral tributes to her memory.

The friends of Mrs. Wm. Green will be glad to know she is getting better after her fall a while ago. Mrs. Green fell down through a trap door in the pantry, which had been left open by mistake, into the cellar. Fortunately no bones were broken, but she cut her head in three places and was pretty well shaken up. She is able to be around again.

Mr. A. L. Malcolm, Mr. A. E. Caddy and Mr. George Hawthorne were in Peterboro last night attending the annual banquet of the Peterboro branch of the Engineering Institue of Canada.

Methodist Church ladies are pleased at the success of the Fowl Supper held last week. The total proceeds were $430.75, net proceeds $398.75.

On Wednesday morning at nine o'clock, Miss Mary Johnston, was united in marriage to Mr. Joseph Johnston, the wedding ceremony being performed by the Reverend Father J. S. Ferguson of Warkworth. They were married at the home of the bride's parents at Burnley.

Mr. Ray Law of Toronto was in town on Wednesday.

Mr. T. Caldwell of Toronto was in town Wednesday on business.

A special picture was put on at the local theatre last evening. Mr. C. Runions delighted the audience with a solo also Mr. Frank Minor.

Twenty-seven ladies met in the Methodist Church today to sew for their bazaar. They made four quilts.

Miss Edna Archer is visiting friends in Stirling.

Mrs. J. Nesbitt and Miss Violet Durraw motored to Belleville on Wednesday to visit friends.

Mr. Fred Keller has returned from the hunting expedition with the largest deer brought home this season.

Mrs. Raymond Dunk has returned home after spending the past few weeks in Toronto.

Mr. Reg. Wilkinson of Toronto, was in town Wednesday on business

Mr. T. L. Diamond was in Stirling, Wednesday on business.

A Board Meeting of the Methodist Church was held on Tuesday evening.

Mr. Walter Free, of Lindsay, motored to Campbellford on Saturday, returning on Sunday. Mrs. Free accompanied him.

Mr. and Mrs. Thos. McCook were in Belleville on Tuesday.

Mrs. Thos. Free and Mrs. E. Williams visited the latter's parents at Stockdale Tuesday.

Mr. L. Simpson visited at the home of Mr. and Mrs. T. McCook Sunday.

Mrs. Eric Roberts, Palliser Street, entertained a few friends to a progressive euchre party on Saturday afternoon. Prizes were won by Mrs. E. Williams, Mrs. Hart and Mrs. Walter Free, of Lindsay. A dainty lunch was served and all report a pleasant afternoon.

Mr. and Mrs. Garnet Cassan announce the birth of a son.

The many friends of Mr. Edgar McKee, who recently went to the sanitarium in Muskoka, will be pleased to learn he is progressing favorably, having gained about ten pounds. Hopes are entertained for his speedy recovery.

Mrs. Wm. McKee, of Seymour West, visited Mrs. Robt. Curle last week.

Miss Lyle Ballantyne, bookkeeper in Mr. J. McArthur's butcher shop, took a motor trip to Bowmanville recently.

The Ideendeel Club met at the home of Mrs. E. Williams Monday last.

Workmen are busy at the completion of the club-house on the bowling green.

Invitations are out to an "At Home" under the auspices of St. Mary's Parish, to be held in Campbellford on Monday evening, Nov. 26.

Miss Carrie Barnum, of the Bell Telephone staff, is spending a few days in Toronto.

Mrs. Leo Collins is leaving town to-morrow for Sudbury to join her husband and take up housekeeping.

Mr. Nelson Poole, of Myersburg, returned home from Toronto yesterday. He has been absent about a month.

Mr. W. G. Fraser is erecting a new residence on Balaclava Street.

Mr. W. H. Gibson was in Brighton on Tuesday.

Mr. James W. Campbell of Stirling has purchased Mr. Charles Doughty's farm, of Rawdon, near Anson Junction, and will take possession January 15th, 1924.

Mr. Skillicorn is taking possession of Mr. T. Peake's farm, on Thursday November 22nd.

Mrs. Elsie Stillman has left for Toronto and Detroit to visit friends.

Mr. Nelson Poole has returned home from Toronto.

Mr. T. S. Baker left for Toronto, Wednesday morning, to attend the Royal Winter Fair.

Mr. S. A. Brown, contractor for the new High School, was in town Wednesday on business.

The linemen were busy Wednesday erecting a high tension line for Long's confectionery store to run a motor.

Mrs. Fred Hammis of Apsley, is visiting at the home of her brother, Mr. Alex. Hall.

Mr. and Mrs. Fred Linton and Mrs E. Birks motored to Belleville Wednesday.

Mrs. A. L. Malcolm and Miss Hattie Redden spent yesterday in Peterborough.

Mr. T. H. Hogg and Mr. C. F. Publow of Toronto, and Mr. James McIntosh of Peterborough, were in town to-day visiting the construction work on the Hydro at dams 8 and 9.

Mrs. T. J. Kennedy left yesterday for one month's visit in Toronto and Sault Ste. Marie.

Mr. and Mrs. Geo. Ivey, Sr., went to Trenton yesterday to visit Mr. Ivey's sister, Mrs. McLean and to celebrate the 40th anniversary of Mr. and Mrs. McLean's wedding. Mr. Ivey was groomsman at the wedding forty years ago.

Mrs. F. W. Wood entertained a number of ladies last night with a card party.

Mr. James Irwin of Toronto, who has been down for the hunting season, is in town and will return to Toronto on Friday.

Mrs. Sidney Bidgood returned to her home here recently after spending a few weeks in Kingston General Hospital undergoing medical treatment.

HASTINGS NEWS

HASTINGS, Nov. 22.—The Catholic Woman's League held the last of their series of euchres on Monday, the evening they have been well patronized, the hall crowded to capacity each evening, the last being the best socially and financially.

The proceeds of these evenings will be used for furnishing the hall.

The prize winners of the series were Rev. Father Phelan, Campbellford, J. F. Jones, Hastings, Edward Doherty of Norwood and John McFadden of Hastings.

The winners of the ladies' prizes were: Miss Kathaleen Gallaher, of Warkworth, Misses M. Lynch, K. Auger and Kathaleen Doherty of Warkworth.

Mrs. J. M. Baker spent Wednesday in Campbellford.

Mr. A. Cameron of Peterborough, was a visitor in town on Wednesday.

The many friends of Miss Jean McDonald will be sorry to learn of her serious illness.

A ONE POUND INFANT MAKING BRAVE FIGHT

Diet Includes Three Drops of Whiskey in Milk.

HOUSTON, Texas, Nov. 22.—(United Press).—Marie Rogers, 19 days old, and weighing just one pound, fought bravely for her life to-day, the infant, normal in every way but size, subsists on one ounce of milk a day.

Six drops of whisky in her bath and three drops in her milk, is keeping the spark of life aglow, according to attending physicians.

MONCUR'S DOUBLE STRENGTH **LUNG SYRUP**

Is a Most Remarkable Remedy for Coughs Colds, and Bronchitis. Why not use the Best and save the money you will waste on Inferiot Others? It is Guaranteed to give you SATISFACTION.

A great many people keep a Bottle on hand at all times for use in emergency.

Read the words that an Agent writes to us about this Remedy:

"IT WAS A LITTLE DIFFICULT AT THE START TO GET A SALE FOR THIS REMEDY, AS MOST PEOPLE ARE VERY CAREFUL ABOUT TRYING A NEW THING. BUT BY AND BY WE SOLD SOME OF IT. AND ALMOST EVERY ONE WHO BOUGHT IT, CAME BACK AGAIN, AND WE EXPECT TO SELL MORE OF IT IN THE FUTURE."

Price 35c, 65c and $1.25 - Sent by Mail on Request

MONCUR'S DRUG STORE

Phone 81 407 George St

Lowest Prices in the City on Patent Medicines.

AIDS UNEMPLOYED.

Sir Montague Barlow, Minister of Labour, is helping a million and a half jobless men in the British Isles to get on their feet again. He has just announced a budget of $180,000,000 for public works.

POLICE MADE A GOOD CLEAN-UP

Prisoners May Be Implicated in Peterboro Case

TORONTO, November 22. — Canadian Press. — An alarming spread of crime in different parts of the province, has, in the opinion of the provincial police, received a sudden check by the arrest of three men and a woman in Toronto. Much stolen property has been recovered. In this connection, the provincial police regard the arrests as important and promise further revelations in connection with the crime wave which swept over Coldwater, Elmvale, Hodgson, and parts spread to Peterboro, where a young woman gave the hold-up men an intensely exciting time when they attempted to rob her.

Yesterday Provincial Inspectors Stringer and Hughes, Sergt. Gurnett and Constable Doyle visited dwellings on Brock avenue and Dundas street and discovered more stolen property. George Anderson, Owen Smith and Annie Smith were placed under arrest in connection with theft charges.

The story of William Anderson, held at Orillia, and who admitted participation in one robbery points to a party of four men and a woman leaving Toronto, Sunday, Nov. 11th, and driving to Midland for supper. Leaving Midland at 9 o'clock, the party drove to the farm of Lorne Draper where a robbery took place and William Anderson was shot in the cheek.

Robbery of Manning Bros. Store toop place September 22nd, when goods worth $2000 were carried off.

Paper was first made from rags in A.D. 1000.

TORONTO WOMAN KILLED BY CAR

Nine Other Persons Injured in Automobile Accidents.

TORONTO, Nov. 22.—(Canadian Press).—Mrs. Harry Marcus, aged 35, was killed by a street car at Dundas Street and Spadina Avenue yesterday afternoon. Nine other persons were injured in automobile accidents.

Crossing from the north to the south side of Dundas Street at Spadina, Mrs. Marcus walked from behind an automobile in front of an eastbound Dundas car. The car threw a woman for some distance, injuring her so badly that she was pronounced dead when doctors examined her at the General Hospital.

JACK DEMPSEY IS VERY MUCH ALIVE

Radio Fan in the Country Hears Report of Fighter's Death.

This morning a radio fan in the country called up the Examiner to say that he had received word over the radio last evening that Jack Dempsey had been run over by a stolen automobile in Chicago and killed. The Examiner made careful enquiries in Chicago and from Los Angeles where Dempsey is at present located the following wire was received at 11 o'clock to-day:

LOS ANGELES, Nov. 22.—(Special.)—Jack Dempsey world's champion fighter, looked up from real estate contracts long enough to-day to laugh at reports that he had been killed. He is very much alive and well.

OBITUARY

W. A. McINTYRE

After a brief illness the death occurred on Monday the 18th November, in Rochester, of W. A. McIntyre, son of the late John H. McIntyre and Mrs. McIntyre of Otonabee.

The funeral, which was held on Wednesday, from the home of his brother Fred D. McIntyre, was conducted by the Rev. Mr. Archibald of Keene. Interment at Keene Cemetery.

The deceased is survived by his wife, who is a daughter of the late Chas. Bell of Keene, his mother, and one brother, Mr. Fred D. McIntyre of Otonabee.

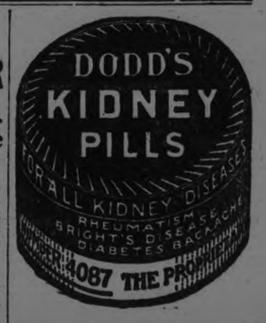

RUNNING WATER THWARTS FROSTS IN LETTUCE PLOT

CHEROKEE, Ia., Nov. 22—The applicability of overhead irrigation to beat the Old Man of the North is being sponsored at the State Hospital farm here, where Gardener Kohlenberg is still growing an open field crop of lettuce, although the temperature has been as low as 13 above zero.

By letting the water flow all night Kohlenberg has been successful in drowning Jack Frost.

IT DOESN'T PAY TO GET DRUNK IN AFGHANISTAN

BOMBAY Nov. 22.—The rigorous manner in which the recently passed prohibition laws are enforced in Afghanistan is typified by the punishment meted out at Kabul to a soldier who got intoxicated. He was sentenced to eighty lashes, fined $350, and paraded through the streets of the city as a warning to others.

The Things in life are **That Count** health, wealth and happiness. Health first, the others follow. Good digestion is most important.

At the first sign of disorder take a dose of

BEECHAM'S PILLS Sold everywhere in Canada

R. C. HEARD

DEALER IN AGRICULTURAL IMPLEMENTS AND REAL ESTATE

Military Horse Blankets at Close Prices.

Engines and Threshing Machines

REAL ESTATE—FOR SALE

100 Acres, in Otonabee, for sale cheap, if sold at once.
50-Acre Farm, in Otonabee.
50-Acre Farm, in Smith.
100-Acre Farm, in Smith, first class.
200-Acre Farm, in Cavan.
300-Acre Farm, in Cavan.
One Large Dwelling House, in Peterborough, at very moderate price.

379 WATER ST. Phone 1329

Friday and Saturday Specials
AT THE
LEADER SHOE STORE
291 George Street

LADIES' BLACK AND BROWN OXFORDS, $2.98

Calf Skin or Kid; all have medium heels and medium vamps. Very good and comfortable fitters. All sizes (with Flapper Tongues to match) Regular $4.00. Special for **$2.98**

LADIES' BEDROOM SLIPPERS, 69c

We have only a small lot, in broken sizes—formerly sold at $1.25. Extra Special to clear, at **69c**

LADIES' BLACK SATIN SLIPPERS, $3.49

Made of fine Satin, with Junior Louis heels, medium vamp, one strap. All sizes. Regular $5.00. Special at **$3.49**

MISSES' BOOTS, $1.98.

Black Lace, with Patent Leather toecap. A serviceable Boot for School. Sizes 11 to 2. Regular $3.00. Extra Special **$1.98**
Same in Little Girls' Boots Sizes 8 to 10½ **$1.50**

MEN'S BOOTS, $3.98

A variety of styles, Black and Brown, all made of good Calf Skin Leather; Goodyear welted soles, with rubber heels. Suitable for Dress or Everyday wear. Every pair guaranteed to give good satisfaction. All sizes in the lot. Regular $6.00. Extra Special **$3.98**

BOYS' BOOTS, $2.49

Solid leather, in Black, pegged and sewed, Blucher style; a serviceable Boot for School or Dress wear. Sizes 2 to 5. Regular $3.50 ..... Extra Special **$2.49**

Same in Youths'—sizes 11, 12 and 13. Regular $2.75 ..... Special **$1.98**

MEN'S SPATS, $1.25.

CHILDREN'S BOOTS, $1.25 TO $1.98

A variety of Children's Boots, button or laced. Some have Patent Leather vamps with Brown tops, and some with Black tops. All sizes, 3 to 7½ in the lot. Prices ranging from ..... **$1.25 to $1.98**

WIDE RANGE OF SPATS

Broadcloth Spats, all shades, with leather straps. Prices ranging from ..... **$1.49 to $1.98**

The Evening Examiner

PHONES—Editorial 1601. Business Office, 1600. Private Branch Exchange to all Departments.

The Examiner is a member of the Audit Bureau of Circulation.

The Daily Examiner, published every lawful evening, by The Peterborough Examiner, Limited. Office, 419 George street. $6.00 per year, delivered in city; out-of-town subscribers, by mail, $4.80 a year.

The Weekly Examiner, published every Thursday. Subscription price $1.50 a year.

U. S. REPRESENTATIVES.

Special U. S. Representatives—W. H. Stockwell, 629 People's Gas Building, Chicago, Ill.

New York—Chas. F. Miller, 225 Fifth Avenue.

Advertising Rates on application.

R. M. GLOVER, Managing Director.

THURSDAY, NOVEMBER 22, 1923.

THE ENGINEERING INSTITUTE.

The Peterborough branch of the Engineering Institute of Canada is to be congratulated upon the success of its annual dinner and upon the high place it has gained in the organization, as evidenced by the attendance of the President and Secretary of the Canadian body and other prominent engineers.

Since its inception the Peterborough branch has been a live institution, and it has not selfishly kept its good things to itself.

Many eminent speakers have been brought here to discuss matters of national interest, and to these meetings the public has been cordially invited, so that the Engineering Institute has been an inexhaustible mine of information on subjects about which there cannot be too many opportunities to learn.

The address on the St. Lawrence development scheme the other night was typical of the standard that has been given under the auspices of the Peterborough branch, which has earned the gratitude of the community for its very evident desire to be of general service.

JUVENILE READING.

The decision of the Guelph Public Library to refuse to issue fiction to children under fourteen years of age has been unfavourably commented upon by several newspapers, and the Examiner agrees with the papers that have found fault with this policy.

There is fiction and fiction, of course, and there are problem novels and sex stories in all our public libraries that would be dangerous reading for juveniles.

But at the same time, listed as fiction there are many books with which the children should be encouraged to familiarize themselves.

The stories of Dickens and Scott, the historical works of Henty, the adventure stories of Ballantyne and Mayne Reid, such books as "Alice in Wonderland" and hundreds of others should be available to young readers, and if it is the intention of the Guelph Library authorities to cut off such books along with the general run of fiction a serious mistake is being made.

A much better plan—if there is not a children's section containing such stories as enumerated above—would be for the staff of the Library to exercise a supervision over the books selected by youngsters.

They should be sufficiently well acquainted with the books upon their shelves to know just what stories should be kept out of youthful hands, and to guide their young readers into choosing fiction that will be helpful as well as interesting.

THE CAPITAL LEVY.

The British electors, if they are not bothered with poor memories, in considering the Labour party's capital levy proposal, the outstanding feature of Labour's platform, will not fail to recall the recent vote in Switzerland upon this very question.

Switzerland has a constitution which permits any 50,000 citizens acting together to initiate legislation, and in accordance with this provision the Socialist party not long ago brought forward a bill providing for a direct levy on capital, the rate rising in proportion to income until a maximum of 60 per cent. on fortunes over half a million dollars was reached.

Eighty-eight thousand people signed the petition for that bill, and at first glance the successful passing of the measure seemed to be reasonably assured.

The Swiss people, however, did not jump at the bait dangled before them.

They are thrifty folk the Swiss, and the majority of them have savings.

The more they studied the levy on capital the more they realized that they were all to more or less a degree capitalists, and that there was a chance of their savings being confiscated.

The more easily alarmed made haste to save their capital by withdrawing it from the banks, one hundred million francs being withdrawn in the first week after the definite proposal was brought down, while those who did not go this far in protecting their capital made sure of the defeat of the levy plan.

Although 88,000 people had petitioned for the measure, only some 21,000 more than that number voted for it, and it was overwhelmingly defeated, the total vote being 730,584 to 109,434 against.

That result should furnish the British electors with considerable material for thought.

SHOULD BEGIN AT HOME.

A thought left by District Governor Wallace of St. Catharines with the Peterborough Rotary Club yesterday is worthy of consideration by many other citizens in addition to those to whom his remarks were addressed.

It was that people should not be so busy in looking after other children that they had no time to spare for their own families.

Unfortunately, there is need of such a warning in too many cases, and it would be good discipline for people generally to measure themselves with the yardstick of Rotarian Wallace's admonition.

Neglected children must be taken care of, crippled children must be helped, delinquent children must be put on the path of good citizenship and underprivileged children must be given a chance.

It is the duty of all good citizens to see that these things are done, but it is also the duty of all good citizens to see that in the doing of them there is no neglect of their own children.

A cartoon in a contemporary the other day, dealing with a father and son week campaign, illustrated two ways in which respective fathers entered into the spirit of the occasion.

One presented his son with five dollars and told him to go out and buy something for himself; the other made a chum of his boy.

In the effort to do something for other people there is too great a tendency to act as father No. 1 did—take it for granted that the boy is all right as long as he has the food and clothes he needs and a little money to spend.

Rotary's District Governor uncovered a weak spot when he emphasized that point yesterday, and his visit will be of general benefit if it causes some earnest thought along that line.

FRANCE AND BRITAIN.

The Entente with France still stands. The thread which binds the agreement may be thin and worn by constant friction, but provided there is no actual severance of its last artery the life-blood of its being will continue to flow. At a time when the breaking of the bonds must cause further embitterments, and must cloud the issue in one of the most momentous domestic elections that Britain has ever known, the continance of the Entente—if it can be accomplished without loss of the national honor in which it has been sustained—is a "consummation devoutly to be wished."

At a time when history is being made from hour to hour, it is difficult to follow the course of events with any certainty of conviction, but it is obvious that the dangerous meeting of the Council of Ambassadors this morning passed off without the rupture that enemies of the Entente hoped for and that the general tone of the French press towards the crisis is more hopeful. Of course the day of parting may only have been postponed, but the most dangerous torrent in the history of the post-war relations of France and Britain has been navigated or at least the barque of the Entente has slipped through without upsetting.

The French Premier, according to long established custom, has been making one of his outspoken speeches at Neuilly. Taken by itself, as the carefully worded pronouncement of a Premier at a time of the very gravest international crisis, this speech has a most alarming sound. If M. Hanotaux had spoken half so violently on the eve of the Marchand affair, or if M. Delcasse had primed his arguments with such dynamite in 1899, the tocsin of war would most probably have been heard before night. The world, however, is getting somewhat used to M. Poincare's Sunday fireworks and it discounts his strong words.

It is far more significant that the semi-official Temps of Paris should attack the policy of guarantees and incidentally speak disfavorably of the occupation of the Ruhr, saying with truth that guarantees ought to permit the nation that demands them to diminish its efforts rather than augment them.

* * * *

France demands the aid of the Allies under the Treaty of Versailles to bring about the expulsion of the Crown Prince from Germany and that all the Allies shall join in insisting that the inter-Allied Commission of military control shall resume those functions which it ceased to perform when Poincare took action on his own account and forcibly occupied the Ruhr. France further demands that if these things are not done more sanctions shall be applied, further areas shall be occupied.

Britain cannot accept the principle of further sanctions for she has declared that the entry into the area already occupied was an "illegal act." If France continues to make further sanctions a sine qua non for the continuance of her policy, the Entente must be broken. Yet Britain does not want to see the reactionary militaristic movement gain ground in Germany. If France will modify her demands and will withdraw her threat of more sanctions, a modus vivendi for the Entente can yet be found. The fact that no rupture has occurred this morning at the meeting of the Ambassadors' Council is an indication that France is not pressing her demands for further sanctions. This is not the time to talk about "backing down," but rather of conciliation. It is good news that the day of the final rupture of the Entente is not yet; it is better news that France gives the heartening indication that the policy of more guarantees is not to prevail.—Montreal Star.

EDITORIAL NOTES AND COMMENT.

It looks as if Hon. G. H. Ferguson will not be stampeded into a premature referendum on the liquor question.

According to New York reports, Christmas shopping has already begun in rum now.

Reading that story about the Richmond man who killed two deer with one shot, many a Peterborough hunter who fired twenty times and failed to hit a deer will decide that there is no justice in this world.

The Royal Winter Fair at Toronto opened with everything in line but the winter. And there were no regrets at its absence.

So far the British campaign has not progressed beyond the name-calling stage, and the language used has been more picturesque than polite.

Christmas is little more than a month away. The shops are offering you the best possible field of selection now. Why postpone the inevitable shopping until the good things are gone and the clerks are almost too worn out to wait upon you?

The poor smiling Prince. He is now billed for a tour of South Africa.

The Oklahoma State Senate Court of Impeachment has found Governor J. C. Walton guilty of corruption in office, neglect of duty, moral turpitude and general incompetence. Outside of these things he seems to have been all right.

Advertising Pays

If you have Lost Anything, Found Anything, or Want Anything, try an Advertisement in the Examiner

AND GET RESULTS

WISE AND OTHERWISE

Well, a Washington expert claims rats talk. Then they say "That's a woman. Let's jump at her."

Would a man wearing sideburns and a wrist watch yell and jump on table if he saw a rat?

Women are getting so masculine. Men are becoming so effeminate. Rats hardly know which to scare.

Fashion note: While entertaining rats please wear silk stockings.

Even Dame Fashion can't shorten a skirt as quick as a rat can.

Health hint: Women looking at rats shou'd be careful. Bad colds may result from undue exposure.

Bet it surprises an old-fashioned rat when a modern woman hits him.

Nothing tickles a dog more than seeing a little mouse chase one of these long-pedigreed cats.

News from Paris. Pictures sold there as being 100 years old will not be that old for 999 years yet.

Evansville (Ind.) bricklayer caught stealing chickens, perhaps intending teaching them to lay bricks.

Keep away from Russian. People are eating dogs there. You might eat one and start barking for more.

Ford's stand on the presidential question is simple. He will refuse it unless he accepts it.

This has been a bad year for all champions except champion liars.

Very few people do as well as they expect while a great many do better than their friends expect.

The greatest man in the world is the man you would be if it didn't take so darn much energy.

If a peach is not a lemon she usually gets the apple of her eye, which, of course, makes a pair.

Half the men looking at their watches don't care what time it is.

The world gets faster. A man can get married in one minute or drink himself to death in half a minute.

Too much sunshine is what makes a desert, but not enough is what makes the artic regions.

Friday is one of the seven days on which it is considered unlucky to buy too much stuff on credit.

Winter would be much nicer if it didn't work on Sunday.

In this auto age, the hen may cross because she is despondent over continued bad health.

Germany evidently wants to wait until the war is over before she starts paying for the thing.

Just think of the money chilly weather saves you on the ice bill.

POLICE OFFICER FOR PORT HOPE

Deputation Waited Upon Mr. Fallis Requesting a Provincial Constable.

PORT HOPE. — A deputation of local Conservatives waited upon Mr. A. J. Fallis, M.P.P., and urged upon the member the need of a Provincial officer in Durham. Since the transfer of Constable Boyd to Haliburton, one officer has been assigned all the work for the United Counties, and it is felt that the undertaking is too heavy. Durham and Northumberland are not united for political purposes and the local deputation considered it unfair that Government appointments should be made covering both counties. They also pointed out the great need of an officer in Durham at the present time, and one member of the deputation went so far as to say that he could be kept busy all the time right in Port Hope. It was also requested that Port Hope be made the headquarters for the police officer.

Mr. Fallis promised to bring the matter to the attention of the proper officials at the earliest moment and would do everything possible to have the appointment made.

THE GRAIN GROWERS GET GOOD BIG PROFIT

Over $352,000 Was Profit For the Year Ending August 31st Last.

WINNIPEG, November 21 (Canadian Press). — A profit of $532,000 was earned by the United Grain Growers, Limited, in the year ended 31st August last, it was reported today to the annual meeting of the delegates from the shareholders held in Winnipeg.

It was, said the Hon. T. A. Crerar, president of the company, the strongest report ever submitted to the shareholders.

Out of the profits there was taken $225,488.58 for an eight per cent. dividend, there was added to the depreciation reserve the sum of $159,107.69 to make up for depreciation not taken care of the previous year.

With the balance of last year included, the sum of $209,729.63 is carried forward in the profit and loss account.

LARGE OUTPUT.

MONTREAL, Quebec, Nov. 22.—In 1923 six machines for manufacturing newsprint have been installed in Canadian mills, producing 380 tons daily, or 114,000 tons a year.

CATTLE, GRAIN AND PRODUCE

Peterboro--Toronto--Montreal--Winnipeg

PETERBOROUGH MARKETS.

FRUITS.

Bananas, 40-60c dozen; oranges, 25-80c doz.; grapefruit, 10-15c each; lemons, 30-40c doz.; dates, 2 lb., 25c; figs, 15-40-50c; apples 25-75c pk.; cooking, 2 lbs. 25; Spies, $6-$9 bbl.; California grapes, 25-30c lb.; pears ,85c-$1.25 bkt.; small pears, 25-50c pk.; California pears, 5c each; crabapples, 70-90c bkt.; honeydew melons, 35c each; pomegranates, 10-15c each; cranberries, 18-20c quart.

VEGETABLES.

Beets and carrots, 50c pk.; small cooking onions, 4 lb for 25c; Spanish onions, 3 lbs for 25c; green and red peppers, 3 for 10c; hothouse tomatoes 40c lb.; endive, 10-15c; leaf lettuce, 5c; head let. 13-20c; cabbage, 10-20c; potatoes, 23-35c pk.; celery, 10-15c; vegetable marrow, 15-20c; pumpkins, 10-20c; cauliflower, 10-25c; citrons ,15c each; sweet potatoes, 3 lbs. for 25c; turnips, 25c pk. parsley, 5c.

Nuts—Walnuts, 40-50c pound; Brazil nuts, 25-40c lb.; chestnuts, 40-60c lb. cocoanuts, 10-15c each.

DAIRY PRODUCTS.

Butter, creamery, 30-45c lb.; dairy, 35-38 lb; oleomargarine, 25c lb,; lard 18-24c lb.; shortening, 22c lb; cheese 30-40c lb; eggs, storage, 42c doz.; fresh, 50c dozen.

Honey — Comb, dark and light, 20-25c lb.; extracted. Beekist, 5 lbs. 80c; pure clover, 5 lbs. 73-75c; mixed, 5 lbs. 50-59c; buckwheat, 10 lbs. 99c.

FISH.

Salmon, pink, 20c lb.; red, 18-25c; salmon trout, 24c lb.; white fish 25c; halibut, 30c lb.; haddies, 18c--20c; boneless, 25c; fillets, 28c; kippered herring, 20c; salt herring, 60c doz.; sea herring, 10c lb; fresh, 3 lbs for 25c; oysters, $1.50-1.75 quart.

MEATS.

Beef, 10-30c lb.; pork, 18-35c; bacon, 29-40c; sausage, 18-20c; veal 12-to 32c; spring lamb, 15-35c; mutton, 10-25c lb.

Hogs—Thick, smooth, cut, $8.00; select graded, $8.85; dressed, head on, $13; head off, $14 .

GRAIN (Wholesale), and FLOUR (Retail.)

Wheat, fall, Marquis, 85c-$1 bus.; oats, 45-55c; rye, 65-75c; barley, 60-65c; alsike, $4-5.25; peas, $1.25 bus.; buckwheat, 75c bus.; flour, $3.60-$3.90 1-2 bbl.; pastry flour, 90c-$1.15 bag 24 lbs.

HAY, BRAN, ETC. (Wholesale.)

New hay, loose, $12-14; baled, $16-$18; straw, $8-$12; bran, $28 a ton; shorts, $33 a ton.

HIDES AND WOOL (Wholesale).

Cow hides, heavy, 6c lb.; light 7c lb; horse hides, $2.50-$3 each; calf skins, 10c; sheep and lamb skins, 50-75c each; shearlings, 20-25c each.

Wool, 18-25c. lb.

TORONTO LIVE STOCK.

TORONTO, November 22. — Of the 6,040 cattle received at the Union Stock Yards on Monday and Tuesday about 5,400 were sold up till Tuesday night.

Receipts yesterday were: 1,066 cattle, 335 calves, 1,879 hogs, and 1,352 sheep and lambs. Cattle commenced to drag late on Tuesday, and such was the case again yesterday.

In the butchers prices remain steady, and the daily inquiry is for the finished and medium weights. Top butchers brought $6.35 yesterday. One baby beef was sold by Quinn and Hisey at 12 cents a pound. This was fed by Wm. Dodds of Orangeville. The exporters were buying a few feeders to fill space, and paid Dunn & Levack $5.75 a cwt. for two loads. With only about 1,200 cattle to dispose of it was expected that the market will be cleared again this week.

The edge went off the lamb market late on Tuesday, and prices are easier. An evidence of poor marketing on the part of the raiser was seen in the sale of a bunch of real choice wether lambs to Puddy Bros. at 9 cents a pound. These weighed about 130 pounds each. If marketed a month or six weeks ago they would have sold at around 13 cents a pound and would have netted more than they did yesterday. Few, if any, lambs will sell above 11 cents to-day. Light sheep and breeding ewes are quite firm.

The hog market is unchanged with packers bidding $7.25 a cwt., f.o.b., for the thick smooths, and salesmen trying to better the price 25 cents a cwt.

Current Quotations.

Choice heavy steers	$7.00 to	$7.25
Choice butcher cattle	6.50	7.00
Good butchers	5.50	6.00
Medium butchers	4.50	5.00
Common butchers	3.00	3.50
Good to choice Ontario feeders	5.00	5.75
Stockers, good	4.50	4.75
Stockers, common	3.00	3.50
Choice cows	4.75	5.00
Good cows	4.00	4.50
Medium cows	3.50	3.75
Common cows	2.75	3.25
Canners and cutters	1.25	2.00
Choice bulls	4.75	5.00
Good fair bulls	3.50	3.75
Bologna bulls	2.00	3.00
Baby beeves	8.00	12.00
Spring lambs, choice	11.00	11.25
Spring lambs, bucks	9.50	9.75
Spring lambs, common	8.00	....
Yearlings, choice	7.00	.....
Good, choice sheep	6.50	.....
Heavy sheep and bucks,	3.50	4.00
Choice calves	10.50	11.00
Medium, good calves	8.00	9.00
Heavy calves	5.00	7.00
Grasser calves	3.00	3.50
xChoice milchers and springers	80.00	100.00
xMedium milchers and springers	50.00	60.00
xCommon do.	30.00	40.00
Hogs thick smooth f.o.b.	8.00	.....
Hogs, fed and watered	8.50	.....

xEach.

EGG MARKETS.

OTTAWA, November 22 (Canadian Press). — Further shipments of States storage are represented as costing 34 delivered. The situation with regard to fresh remains unchanged.

Toronto specials 75, extras 70, storage extras 43, firsts 38 to 39.

Montreal eggs unchanged. Dressed poultry good demand, dressed turkeys wholesale 32 to 33, chickens 21 to 30, according to weight and quality, ducks 23 to 25, geese 22 to 23.

Manitoba and Saskatchewan markets unchanged.

Calgary higher, storage firsts jobbing 40, seconds 30.

Edmonton storage extras jobbing 45, firsts 41.

British Columbia local fresh extras 52, firsts 50, at country points.

Chicago spot fresh unchanged, refrigerators weak lower, Novembers 27 1-4, Decembers 27 3-4. Banks and warehouses reported calling more margins.

New York eggs unchanged. Dressed chickens easier 22 to 42, fowl 15 to 30, turkeys steadier. Western dry fancy 42 to 44, fair to good qualities 36 to 40.

Buffalo turkey market reported weak, no trading, lower market anticipated. Present prices dressed 45, live 40.

Boston early shipments, turkeys indicate general quality poor, with indications for heavy shipments for Thanksgiving. Yesterday's prices: Young turkeys 50 to 55 as to size, large fowl 300, chickens 5 pounds and up 30 to 32.

WINNIPEG LIVE STOCK.

WINNIPEG, November 22 (Canadian Press). — Receipts, 1,090 cattle and calves, 1,880 hogs, and 135 sheep.

Bidding held firm on the cattle market yesterday morning, and the trading was brisk. The short runs coming forward have strengthened prices and the market looks fully 25 to 50 cents higher as compared with the low point of last week.

Lambs sold from $10.25 to $10.50, and sheep at $5.00.

On the hog market thick smootrs were selling at $7.50 and select bacons at $8.25.

MONTREAL PRICES.

MONTREAL, November 22 (Canadian Press). — The demand for carlots of oats on spot was steady here yesterday. There was no important change in the flour market. The market for millfeed was without feature, and the tone of the rolled oats market was steady. Demand for baled hay continues fair. The domestic trade in eggs was good. There was nothing new to report in the butter market. The tone of the cheese market is slightly easier.

Egg prices were: Extras 40 to 41, firsts 36 to 37, seconds 30 to 32.

Butter — No special or pasteurised grades quoted.

No. 1 creamery 38 to 38 1-2.

STERLING RATES.

MONTREAL, November 22 (Canadian Press). — Sterling exchange rates were quoted here yesterday:

Demand 4.4788

Cables 4.4813

CHICAGO GRAIN.

CHICAGO, November 22 (Canadian Press). — Wheat took a sudden upturn in price yesterday at the last, helped to some extent by the strength of foreign exchange. The close was firm, 1-4c to 1-2c to 5-8c higher December $1.02 5-8 to $1.02 3-4, and May $1.08 1-4 to $1.08 3-8.

Corn finished at 1-4c to 3-8c off to 1-2c gain; oats unchanged to 1-8c to 1-4c up and provisions varying from 2c decline to a rise of 7c.

It was only in the final dealings that a decided trend toward a higher level of prices was shown in the wheat market. Earlier, the bulk of the trading consisted of exchanges between commission houses and elevator interests, the commission houses letting go of December wheat but taking May and July, whereas the elevators acquired December.

In the course of this process little change in price was noticeable, except that during the first half-hour the market underwent something of a decline as a result of lower quotations at Liverpool. Later, however, weakness of the Liverpool market was more than offset by the ascent of foreign exchange rates and by the upward swing of stocks and of cotton.

Lightness of offerings as the day drew to an end made shorts in the wheat market uneasy, and active local traders taking advantage of circumstances bid prices up. The effort to bring about a stampede was only successful in part, as the market ran into commission house selling on the budge.

Closing prices ,nevertheless, were at about the day's top figures. Incidentally, bulls put some stress on the fact that primary receipts showed a material falling off.

In the corn market, reports that consignment notices from the country were steadily increasing led to selling of December corn and to the buying of later months.

Firmness of oats was due to scarcity of arrivals.

Provisions averaged higher, influenced by the hog values.

CHICAGO LIVE STOCK.

CHICAGO, November 22 (Canadian Press). — Cattle, receipts 21,000; beef steers and yearlings closed weak to 25 cents lower; top, $11.80 for 1,218 pound average; best yearlings at $11.75; weights short fed steers, $8.50 and below; she stock and bulls freely steady; stockers and feeders strong; vealers steady to weak; bulk to packers, $8.00 to $8.25; upward to $9.50 to outsiders.

Hogs, receipts 27,000; opened 10c to 20c higher; closed slow, most of early advance lost; bulk good and choice 200 to 325 pound butchers $7.15 to $7.45; top, $7.50; desirable 15 0to 190 pound average, $6.60 to $6.75; slaughter pigs 25c higher; bulk desirable weight kind, $5.75 to $6.00; estimated holdover 8,000.

Sheep, receipts 9,000; fat lambs strong to around 15c higher; sheep and feeding lambs generally steady; bulk good and choice fat lambs, $12.00 to $12.40; top, $12.50; cull natives, $9.50 to $10.00; bulk fat ewes, $5.25 to $6.00; most better grade feeding lambs, $11.50 to $12.25.

Why Men "Crack"

When on the Highway to Success

What Do These Things Tell You?

"SLEEPLESSNESS," Doctor Kennedy tells us, "is one of the commonest signs of nervousness. Another is physical unrest. You are showing signs of nervousness when you cannot keep from twitching your eyebrows, shrugging your shoulders, swinging one foot when your legs are crossed; or when you cannot sit at a desk or table without continually tapping with the fingers.

"The nervous man very often finds that he cannot concentrate on one task, but continually goes from one thing to another. He is also very apt to lose interest in the work and recreations that formerly gave him pleasure. And he is easily fatigued. Nervous fatigue is most commonly indicated by a constant feeling of tightness around the head.

THE worry and strain of recent years has been too much for many business and professional men who have not been able to break away from the details and anxieties associated with their occupations.

In a moment you will recall many who have broken down suddenly just when they appeared to be in their prime.

Some have had their lives snuffed out while others have lingered as invalids, lacking the energy and nerve force necessary for the pursuit of their vocations.

The warning symptoms as outlined above by Dr. Kennedy in the American Magazine for October are well worth a careful study, because with this knowledge you can then detect the indications of failing nervous energy while yet there is time to prevent serious results.

A few days away from the scene of your worries, rest and moderate exercise in the open will help to get you started on the way to better health. Your recovery will be greatly hastened by the use of Dr. Chase's Nerve Food.

Your digestive system has failed to supply proper nourishment to the nervous system. And when thus exhausted the nerves fail to control the digestive fluids of the stomach. On this account outside help is necessary, such as Dr. Chase's Nerve Food, before you can get back your strength and vigor.

You will not be using this restorative treatment long before you will find yourself sleeping and resting better. And this is what you need above all else. The old energy and vigor will be felt throughout your system and you will be encouraged to keep up this reconstructive treatment until you feel entirely yourself again.

Dr. Chase's Nerve Food

50c a box, all dealers or Edmanson, Bates & Co., Ltd., Toronto.

GERMANY GETS FOOD CREDITS

Fifty Million Dollars Worth of Credit Provided.

BERLIN, Nov. 22. — (United Press)—A small ray of hope in Germany's desperate food situation was seen yesterday when the Government verified reports that Chancellor Stresemann had gone to Holland to negotiate food credits, amounting to $50,000,000. It is reported that the Chancellor was to meet the Dutch banker Van Aalst and President Vissing of the Holland State bank as well as representatives of English and American financial group.

AUSTRIAN GOVERNMENT WILL LOSE MR. SEPLE

Chancellor Seple Resigned the Leadership of the Austrian Government.

PARIS, November 21 (Canadian Press). — Chancellor Seple has resigned the leadership of the Austrian Government, according to despatches from Vienna.

His Cabinet decided to retain their portfolios temporarily and will continue to administer the Governmental departments for the present.

POLICEMEN ON TRIAL.

TORONTO, Nov. 21.—(Canadian Press). — William Kerr, William Young, Mitchell, George Fraser and James Anthony Rooney, the four policemen charged with killing and slaying John Gogo on October 6th, in a raid on the "Hattie C," pleaded not guilty before Justice Orde in the Assize Court to-day.

MacGregor Young, K.C., is prosecutor, and Hartley Dewar, K.C., is defending the accused.

In his address to the jury, Mr. Young declared that the case held special importance as it was a conflict between the duties of the police body and the rights of citizens.

GOT A COUGH?

For coughs that entrench themselves deep and are hard to shake take Parke's Cough Balsam. It is most effective for hacking or chronic coughs and for bronchial troubles in general. 50c bottle at Bonds' Drug Store, corner George and Hunter streets.

Reason

#6

It's the flavor. Nothing but the finest selected cheese can ever produce Kraft quality. Quality means flavor, and it's the flavor that makes Kraft Cheese so incomparable.

3 varieties: Canadian, Pimento and Swiss, sold by the slice, pound or loaf

5 VARIETIES IN TINS

KRAFT IN LOAVES IN TINS CHEESE

A Thought

Above all things put on charity, which is the bond of perfectness.—Col. 3:14.

He who believes in goodness has the essence of all faith. He is a man "of cheerful yesterdays and confident tomorrows."—J. F. Clarke.

JOY OF HEALTH WOMAN'S RIGHT

Mrs. Evans Freed from Female Weakness by Lydia E. Pinkham's Vegetable Compound

Detroit, Michigan.—"I had female weakness with pains in my back, and I could not stand on my feet for any length of time. I was working in a factory but had to quit as I was too much on my feet. A friend recommended Lydia E. Pinkham's Vegetable Compound to me, and I can hardly believe it myself that I am well. Oh, it is a grand thing to have your health! I feel well all the time and can go out like other women and not feel that awful torture. When I took your medicine first I thought it should cure after the first bottle, but I am glad my husband kept me at it. I have had nine bottles and now I am well."—Mrs. JENNY EVANS, 1604 Lafayette Blvd., Detroit, Michigan.

If you are suffering from displacements, irregularities, backache, nervousness or other forms of female weakness, you should take Lydia E. Pinkham's Vegetable Compound.

The reason is given in letters like these, and we have published thousands of them. You may expect that a medicine that has helped other women will help you. Try it.

¶ These days before Christmas bring so many things to do; so much shopping to think about. Money seems fairly to fly away.

¶ But what a difference in the time it takes if before you go to the stores, jammed and crowded with Christmas shoppers, you know exactly what you want to buy for each member of your family and for every friend.

¶ Why not sit by your own fireside, visit with the stores in advance, and determine just how much you are going to spend?

¶ It is the unprepared shopper who wastes time and money. Your list can be prepared to the very last item before your leave your house. Take the help that is offered so generously.

¶ Through the advertisements in your daily newspaper the merchants of this city greet you with suggestions—each day something different—from which to choose your gifts.

¶ Any day in every way it will save you time to

READ THE ADVERTISEMENTS

Make Every Cent Count

HARMONY RESTORED IN ALLIED COUNCIL OVER NEW NOTE TO GBRMANY

Mutual Concessions By Great Britain and France Brings Complete Accord In Firm Demand For Protection to Allied Military Control in Germany.

MEMBERS HAPPY.

PARIS, November 22. :- The Allies, through their representatives in the Ambassadors' Council last night, agreed to notify Germany that the Inter-Allied Military Control Mission will resume its functions in the Reich, and that the Berlin Government is bound to afford it facilities and protection.

They also decided upon a second communication in which they note the former Crown Prince's letter renouncing the throne of Russia and voice the expectations that the German government will see to it that Frederick William faithfully observes the promises made therein. Under those conditions the Allies will not insist upon laying hold of the Prince, but they declare the German government must rigidly adhere to its assurance that the return of former Kaiser William to Germany will not be tolerated.

This is the first time the Allies have agreed upon a question relating to the execution by Germany of the Treaty of Versailles since the partition of Upper Silesia was referred to the League of Nations two years ago.

Happy in Harmony.

The unusual sensation of leaving a meeting in full accord appeared particularly agreeable to the members of the Council, who came out of the cloak room of the Foreign Office radiant. Marshal Foch, who usually passes the line of reporters with military dignity, stopped to say the cheery word, "Everything is all right."

Even Lord Crewe, the British ambassador, lost his customary dignity, and chatted gaily with Jules Cambon of France, while Viscount Ishii of Japan, Baron D'Hestroy of Belgium and Baron Avezzano of Italy, assured those outside that everything was for the best.

The agreement was reached by mutual concessions on the part of France and Great Britain. The former withdrew from its stand that the notes should take the form of an ultimatum and indicate to the German government the measures to be taken by the Allies if the demands were not met. The British consented to a change in the wording to satisfy objections on the part of the French Cabinet.

The spirit of give and take which resulted in saving the Entente is regarded as the best augury for the settlement of the other questions on which France and Britain are divided, although there appears to be some apprehension in French circles as to how Parliament will receive the Ambassadors' conclusions.

Poincare under Fire.

In this connection significance was atached to yesterday's debate in the Foreign Affairs' Committee of the Chamber of Deputies, where Premier Poincare's policy toward Germany was censured as being too mild, with General Viscount de Castelnau, the former Chief of Staff among the chief critics of the government.

The salvation of the entente caused no little joy in official circles, however, and Jules Cambon, to whom a great share of the credit for the result is attributed, was the object of warm congratulations from his former colleagues of the Foreign Office, and from the other members of the Ambassadors' Council.

Berlin's Reaction?

Speculation as to the impression the notes will make in eBrlin tends toward the belief that Chancellor Stresseman will find them as mild and conciliatory as it could be possible to expect. The general opinion among the diplomats is that the German Chancellor will find it advisable to do all he can to comply with the Allied demands rather than risk another note harsher in tone and terms, but some believe that the great delay in reaching a decision will weaken its effect.

The clearing of the diplomatic atmosphere was so evident that the correspondents waiting in the cold dusk had to ask no questions to know that the entente had been saved.

"PROS" START DEC. 15

MONTREAL Nov. 21.—The official opening of the National Hockey League season of 1923-24 will take place at Hamilton and Toronto on Dec. 15. On that date Ottawa Senators will clash with the Tigers of Hamilton and the local team of the N.H.L. will play the Saints in the Queen City. The final games of the schedule will also be decided in these two cities.

KEENE NEWS

KEENE, Nov. 21.—At her home on the 7th Concession, early last Thursday morning, Mrs. Peter Robertson (nee Nellie Comrie) passed peacefully into rest after a short illness. She leaves to mourn husband, three brothers, William, of Keene, Alex. and John, of New Ontario, and two sisters, Mrs. Frank Redpath and Mrs. William Esson, of Peterboro, the funeral was held from her late home on Saturday afternoon at 2 o'clock. Rev. Archibald conducted the service. The remains were laid to rest in Pine Grove cemetery.

The pall bearers were Messrs. William McNevan, Harry Stewart, William Stewart, Patrick Bolin, Donald Macfarlane.

Word was received on Thursday of the death of William McIntyre, of Rochester, youngest son of Mrs. John H. McIntyre, of the eighth concession, Otonabee.

Special Services

Rev. L. S. Wight, of Tweed, a former pastor of Keene Methodist church, will preach for the anniversary services of the church next Sabbath morning and evening. Mr. Cooke, Indian basso, of Ottawa, and Mrs. C. H. Byers, solosists, will sing at both services. A concert and supper will follow on Monday evening.

Prices at Keene

Producer prices here are as follows: Butter, 32 and 33 cts. per lb.; eggs, 40c. per doz.; hens, 14c per lb.; geese, 15c. per lb.

Personal

Miss Hazel Brown was a guest over the week-end at the home of Mr. and Mrs. Gerald Adamson at Villiers.

Miss Annie Busley, of Peterboro, spent Tuesday with her parents, Mr. and Mrs. L. Busley.

Miss Minnie Brown left on Monday for Peterboro, where she will spend the winter with her sister, Mrs. Thomas Manley.

Mrs. Roy Kempt and little daughter have returned from Toronto, where they have been visiting friends.

Mr. and Mrs. B. Kindred and Mrs. A. McLauchlin were in Peterboro on Monday.

Mrs. John Plunkett, of Peterboro, spent the weekend with her mother, Mrs. William Nelson.

The condition of Mrs. William Nelson who has been quite ill the past week, is much improved.

Mrs. Vernon Ellis was in Peterboro a few days this week.

The winter Agricultural school will open on Tuesday of next week.

Mr. Fred McIntyre was called to New York last week on account of the serious illness of his brother, William.

Rev. Andrew McLauchlin is recovering nicely from a throat operation which he underwent at Nicholl's hospital at Peterboro on Monday.

Mr. John Knox has been very ill the past week.

The teachers and pupils of Keene schools are busy preparing for a school concert to be given before the closing for the holiday season.

BAD BLOOD PIMPLES AND BOILES

Banished By

Burdock Blood Bitters

Miss Irene A. Matthews, Stayner, Ont., writes:—"I thought I would write and tell you of the experience and benefit I have derived from Burdock Blood Bitters.

Some few months ago I was troubled with bad blood which broke out on my face in the nature of pimples, boils and ring-worm, and I got so bad I really did not know what to do.

I was ashamed to go anywhere, and the itching and burning caused such a terrible sensation I could get no relief day or night.

One day a friend advised me to use Burdock Blood Bitters. I used one bottle and felt quite a relief, and by the time I had taken 3 bottles I was completely relieved.

I cannot praise B.B.B. enough and I hope anyone afflicted like I was will get the same benefit I received."

Burdock Blood Bitters is manufactured only by The T. Milburn Co., Limited, Toronto, Ont.

CHRISTMAS GIFTS

Two of the latest conceits from Paris are the bandeau of flowers to cover the knot for evening wear, and the breakfast cap that does duty just where you would least expect it. The sketches give you the idea.

For evening, French flowers of satin and velvet or silver cloth are arranged on a silk foundation with a bone hairpin concealed on each side to hold it in place.

The boudoir cap is a band of lace and insertion with a pink satin rose placed directly in the back and blue satin streamers on one side and a puffy little bow on the other.

The sweetest story ever told

Tell it with Moir's Chocolates

71

An Offer of Health

to the Weak, Anaemic, Nervous or Run-down

Only those whose lives are darkened by ill-health can understand what it really means to be strong and healthy.

Health—robust, vigorous health—the sort of health that makes one feel that it is good to be alive—is man's most valuable possession; and no one appreciates it so well as that unfortunate man or woman who is weak, or anaemic, or nervous, or run-down, or enfeebled by old-age, or who is vainly striving to recover strength after an exhausting illness.

But, if you are such a man or woman, you need not despair, for

Wincarnis

offers you the possibility of obtaining the health that you so greatly crave and so badly need.

Wincarnis is a Tonic, a Restorative, a Blood-maker and a Nerve-builder. It is composed of a special, rich, red, Spanish wine to which have been added organic iron, manganese, beef, malt, potassium and other substances that have a powerful effect in restoring health and strength. That is why physicians recommend it. Physicians have been prescribing Wincarnis for more than forty years.

The benefits that Wincarnis imparts are soon noticeable; and they are lasting. It improves digestion; it enriches the blood; it strengthens the nerves; and it invests the entire body with a feeling of robustness.

Wincarnis contains no injurious drugs. It has a pleasant taste and is acceptable to the most delicate stomach.

Get a bottle today. Take a tablespoonful three to four times a day—before meals and at bed time. The results will surprise and delight you.

At all druggists $1.50 a bottle

Write for free interesting booklet to

Coleman & Co., "Canada," Ltd., 67 Portland Street, Toronto

Norwood Correspondence

NORWOOD, Nov. 20—Miss Isobel Ferguson and Miss Barabra Ennis, of Toronto, spent Thanksgiving with the former's parents, Mr. and Mrs. O. Ferguson.

Mrs. Cooper, of Port Arthur, is visiting at the home of Mr. and Mrs. Henry Squire.

Miss Wilma Burgess, of Pickering, spent the holiday with her parents, Mr. and Mrs. John Burgess.

Mrs. James Frost was the guest of friends in Ottawa during the week.

Miss Kathleen Blackwell, of Brockville, was a recent guest of her grandparents, Mr. and Mrs. Jno. Baskin.

Miss Blatchly, of Toronto, was a Thanksgiving guest at the home of Mr. and Mrs. E. C. Squire.

Mrs. Kirkness, who has been the guest of Mrs. A. Marks, returned to her home in Toronto on Thursday.

Messrs. James and Charlie McNichol spent Thursday in Peterborough, guests of the former's daughter, Mrs. W. Grady.

Mr. St. Claire, of the Bank of Commerce staff, St. Catharines, was in the village during last week renewing acquaintances.

Mrs. Arthur Nixon was in Peterboro' on Saturday.

Mr. Wright, who has been relieving manager in the local branch of the Union Bank, has been moved to Picton.

Mr. and Mrs. John McLaughlin were in Peterborough on Thursday last.

Mr. Gallagher, of Portland, has been appointed to the position of teller in the Union Bank here.

Mr. Robert Crowe, of Grand Coulie, Sask., arrived in the village on Saturday to spend the winter.

Mr. A. Wilsonsou, who was manager of the local branch of the Union Bank some few years ago, is in the village inspecting the branch here.

Mr. and Mrs. John Weir spent the week-end with friends near Belleville.

Birth.—In Norwood, on Nov. 9, 1923, to Mr. and Mrs. Harry Goden, a son.

Campbell–Carr

On Wednesday, Nov. 7th, by the Rev. T. M. Wesley, pastor of the Presbyterian Churhc, Miss Grace Carr, of Apsley, to Mr. David Campbell, o Chandos.

The young couple were guests of the bride's aunt, Miss Hannah Carr, while in the village.

The engagement has been announced of Miss Flora May McInnes, daughter of Mr. and Mrs. T. McInnes, 46 Laught on Avenue, Toronto, to Arthur Duffield son of Mr. and Mrs. George Duffield, of Norwood, the marriage to take place this month.

WILL NOT RESIGN MINISTER DECLARES

NEW YORK, Nov. 21.—(Canadian Press).—The denial of the report that he contemplated resigning from the Federal Cabinet because of ill-health was made by Sir Lomer Gouin, Minister of Justice, on his arrival here this morning on the White Star liner Majestic. Sir Lomer declared that, while his health had not been of the best for some time during his sojourn in London, where he was in attendance at the Imperial Conference, it was now much improved, and he "had not considered" the question of resigning from office.

The prospects for emigration to Canada from the Old Country are good, Sir Lomer said, in discussing conditions in Great Britain. He declared Canada would get a very fine class of settlers, and intimated that there would likely be an increase in the tide of Britishers going to the Dominion next year.

"There is every prospect of a good increase in immigration from the British Isles in the spring," he said.

Immigration, of course, is something that cannot be forced. It must necessarily flow in natural channels, but I believe we will get many first-class settlers from the Old Country next year.

Sir Lomer said that the proceedings of the Imperial Conference had been entirely satisfactory to Canadian representatives. Canada was interested in all of the matters discussed, and he believed the result would be to establish better relations within the Empire.

Mr. Mackenzie King made a splendid impression in London, Sir Lomer said, and his views on Imperial matters had been received with manifest interest and had been given every consideration by statesmen of the Mother Country and representatives of other Dominions. The Canadian Premier had also been given a very cordial reception by the British public. Sir Lomer expressed satisfaction with the treatment that had been accorded the Canadian delegates in the Empire capital.

Sir Lomer declined to venture any forecast of the result of the British elections. There were indications that the campaign would be particularly lively one, he said.

The protection proposals of Mr. Baldwin would naturally be of advantage to Canada, he said, as they would put the British Government in a position to offer an adequate return for the preference granted by the Dominion.

"You cannot have reciprocal preference unless the other party has something to exchange with you," he declared. "I believe that a protection policy such as has been suggested for Great Britain would serve to increase Imperial trade."

BRITISH LEGION REMEDY REJECTED

LONDON, Nov. 21.—(Canadian Press Cable)—Premier Baldwin has written declining to countenance National Work Loan of two hundred million pounds advocated by the British Legion as a remedy for unemployment, contending that this would bring to a standstill the loan operations for empire development and other purposes and thus stultify present arrangements to relieve unemployment.

Discussing the unemployment situation Sir Robert Hadfield, noted Steel Manufacturer, declares that large employers of labor now "prefer the gospel of work to the gospel of fiscal experiment." Sir Robert while always professing Liberalism, never attempted to enter parliament He introduced the eight hour day years before other employers in steel industry in Britain.

The Joker

What do you thing of a janitor with a salary of $10,500 a year? That's the income of James A. Howe, described by a Boston newspaper as the highest paid janitor in that city. Howe's salary is more than is received by the mayor of Boston or the governor of Massachusetts.

Here's the joker: Janitor Howe has to pay seven assistants out of his salary. He says this leaves him only about $45 a week.

Howe isn't the only person who doesn't make as much money as appears on the surface. Around coal mines there are men whose "big pay" shrinks when they take out what it costs for their helpers, the powder they use, and so on.

We know a lawyer with an income of $30,000 a year. By the time he gets through paying office rent, employes and other expenses of operation, we doubt if he has $10,000 a year left.

Another case is a physician who specializes in radium and the X-ray. He charges big fees. Before he has any "clear profit" for himself he has to figure rent, office expenses and interest on about $25,000 worth of radium and X-ray machinery.

We're all in much the same boat. Some have to dress expensively for their line of work, compared with the overalls they would wear in a plainer job. Many things we buy are really business expenses—including often our general standard of living. Men in certain positions have to maintain a certain "front." Their real income is what's left after deducting all these.

After then, finally, to know what we're really making, we have to figure it on the basis of the dollar's depreciated buying power.

BORDEN PLEADS FOR LEAGUE IN BOSTON SPEECH

Confident Ideals of American People Favor Arbitration of International Disputes.

AT CANADIAN CLUB.

BOSTON, November 22. Canadian Press. — Warning that in mankind's newly acquired control of the destructive forces of nature civilization has prepared the weapons for its own destruction, Sir Robert Borden, former premier of Canada, speaking at the annual dinner of the Canadian Club of Boston last night, declared that the League of Nations is the only effective means of maintaining peace.

After detailing the work of the League in settling international controversies, he said he heartily agreed with statesmen in the United States who have proposed that war be outlawed. He pointed out that no one had as yet suggested an effective method to bring this about.

"The covenant (of the League of Nations) regards war as sometimes inevitable," he said, "but surely its purpose is to create outlawry so far as the nations at Paris were then disposed to go. It recognizes but one force that was capable of creating real outlawry of war, and that is the cumulative public opinion of the world."

Justifies Existence.

The existence of the League of Nations would be justified, he added, if it were merely an agency for calling the nations into conference in a time of great emergency.

"But in truth," he said, "it has done more to avert war, to assure peace, than all the chancelleries of the world ever accomplished in twenty years."

Reviewing the accomplishments of the League, he said that during the three and a half years of its existence it has prevented war on five different occasions; found solutions to controversies which the Supreme Allied Council was incapable of dealing with; established the Permanent Court of International Justice; established open diplomacy; built up a great sanitary organization, and taken in hand the limitation of land armaments left untouched by the Washington conference on the Limitation of Armaments.

Ended Naval Race.

Dealing with the Washington Conference, he argued that in bringing nine nations into intimate association and in securing the ratification of an agreement to terminate the race for naval supremacy, it had proved the value of the League of Nations.

"That the nations shall be taught to bring their differences to such a common council board or to the determination of a judicial or arbitral tribunal is essential and indeed vital," Sir Robert said, "when the public conscience of the world shall have been so developed and aroused that any nation or government refusing these methods of justice and public right, and seeking rather the arbitrament of war will be outlawed by the common voice of humanity. Then, perhaps, not before, we shall have certain assurances of world peace.

Averted Conflict.

Answering critics of the League, who emphasize its "supposed" lack of authority and effective action, Sir Robert pointed to the action of the League in averting a conflict during the recent crisis between Greece and Italy. He expressed the opinion that had the United States been a member of the League of Nations the seizure of Corfu by the Italians would never have taken place, because the united opinion of the world would have opposed it.

Sir Robert admitted that the decision of the United States upon entrance into the League was a matter to be decided by the people of the United States without outside interference, but, he said, he was sure the spirit and ideals of these people fully support the settlement of international differences by peaceful means.

Sense of Justice.

Sir Robert concluded his address by declaring: "A fitting sense of international justice, true respect for right among the nations, the habit of cooperation and of friendly discussion, the practice of arbitrament—these may be learend by the methods of the covenant of the League of Nations. In some wise they must be learned before peace will endure. What nation shall fail in its duty to teach that lesson?"

Miss Winnifred Blair, of St. John, N.B., who was awarded the title of "Miss Canada," at the Canadian Winter Sports Carnival at Montreal last winter, was a guest at the dinner.

BLACKHEADS

Blackheads go quickly by a simple method that just dissolves them. Get two ounces of peroxine powder from your druggist, rub this with a hot, wet cloth briskly over the blackheads—and you will wonder where they have gone.

Pure Tea

Every leaf of delicious

"SALADA"

GREEN TEA H464

is sealed in air-tight aluminum.

300 Cups to the Pound. — Try it.

ENGINEERS WILL APPEAL DECISION.

That Declared Them An "Illegal Organization in Restraint of Trade."

WINNIPEG, Nov. 22—An appeal to the Supreme Court of Canada will be made against the recent decision of the Manitoba Court of Appeal which reversed the judgment of Mr. Justice Galt, in the Court of King's Bench, in declaring the Brotherhood of Locomotive Engineers "an illegal organization, operating in restraint of trade."

Mr. Justice Fullerton, of the Court of Appeal, sitting in Chambers to-day allowed the security for costs amounting to $500 put up by Fred J. C. McArthur, counsel for the defence thus removing the last barrier to the case going to the Supreme Court.

The case was labelled Chase versus Starr and was an action to recover monies from Starr, deposed secretary-treasurer of the Brotherhood. It was non-united on the ground that the plaintiffs, being an illegal organization could not obtain protection from the courts.

VOICE OF PEOPLE

Sir: It is a fine thing to see the ruling powers of the world receiving that respect which is their due. The King and Queen of Spain, as recorded in the cable despatches, knelt thrice before His Holiness the Pope and kissed his hand in token of subjection. The same should be done here in Ontario. The noble men and women who are fighting for Prohibition and the salvation of the world from whiskey, cards, improper dress and the flashy ornamentation of our women, should receive the homage of all of us. There has been too much rebellion against their rule. In future let there be complete subjection to their will, and thus only will those in authority over us receive their due, and the people be clean and wholesome.

READER.

BACK AGAIN.

Beaded overblouses have come back into fashion's favor with something of a rush. Chiffon and velvet are the popular materials for such adornment.

When visitors are expected—

NATURALLY your mind leaps to the question of preparing meals and setting the table. Perhaps selecting menus is comparatively simple. But how often have you been annoyed to find that your silverware—scheme as you might—was not sufficient for your guests!

Yet this annoyance is unnecessary! For in "1847 Rogers Bros." you can add to your tableware most reasonably, and in small quantities should you desire. Six salad forks, for instance, in the dignified Ambassador, or any other 1847 Rogers Bros. pattern, cost only $7.25. Other pieces—table knives and forks and tea spoons—are priced as moderately.

And you may add to your table service of "1847 Rogers Bros." on later occasions, for leading dealers always have the newer patterns in stock. Remember that "1847 Rogers Bros." will give service for a lifetime. It has been tested and not found wanting for more than three-quarters of a century. Its beautiful design and durability will give you lasting satisfaction.

Send for "How Much Silverware," a new booklet which is a faithful guide to reasonable silverware purchases for families large and small.

Meriden Britannia Co., Limited, Hamilton, Ont.

Ambassador Individual Salad Fork

1847 ROGERS BROS.

SILVERPLATE

MERIDEN BRITANNIA CO.

TEN DAYS SALE OF MEN'S OVERCOATS

GIANT OVERCOAT PURCHASE

1000 MEN'S HEAVY WINTER OVERCOATS TO SELL LESS THAN WHOLESALE PRICES

REAL LIVE BARGAINS

Men's Overcoats direct from the Maker, the Greatest Chance of this Season, coming just now when you would get the real benefit of a good Overcoat. These Coat we bought below the manufacturer's price.

We will clear these Co ts out in TEN DAYS, giving our customers the benefit. It will pay you to come in at once and get an early choice. These Coats are right up to OAK HALL'S usual excellent standard or we would never have bought them.

We Knew It Was Our Opportunity---*We Bought*

We Know It Is Your Opportunity --- *Will You Let It Get Away?*

HERE ARE THE CROWD BRINGERS

$17.75
MEN'S OVERCOATS

Materials are heavy English and Canadian Overcoatings, checkbacks, in light, medium and dark shades, many fine plain colors, with newest patterns in this range. Coats you would consider good value at $30. TEN DAY SALE PRICE, $17.75

CHILDREN'S O'COATS
$6.95

Warm, comfy coats for children 2 to 10 years. Best quality English and Scotch Whitneys, chinchillas and heavy nap cloths, made short and long lengths, full and half belts, brass and plain buttons, wool flannel and check linings, velvet and self collars, to button up to neck. Regular up to $12.00. TEN DAY SALE PRICE $6.95.

BOYS' ALL-WOOL MACKINAWS
$6.75

Ask about this ideal school coat. They are 100% pure wool and selling at $6.75.

$25.75
MEN'S OVERCOATS

All fine quality imported overcoatings, plain and check back materials. Styles right up to the minute. Half belt and three-piece belts. Raglan and plain shoulders ¼ and ½ linings, patch and plain pockets. Big range of newest shades to choose from. Coats made to sell up to $45.00. TEN DAY SALE PRICE $25.75.

CHILDREN'S O'COATS
$9.95

This lot of coats is away above ordinary quality for children's coats. Every garment imported material and lined with all wool grey and red flannel with sateen shoulder linings, plain and brass buttons. Half and full belt, velvet and self collars, sized from 2 to 10 years. Button up at neck. No finer quality at any price. They are regular $16.50. TEN DAY SALE PRICE $9.95.

JUST THINK OF IT—OVERCOATS FOR FATHER AND BOYS AT A FRACTION OF THEIR COST

SALE STARTS FRIDAY MORNING

409-11 George St. **OAK HALL** Telephone 944

The year's best book by America's best woman writer

"BLACK OXEN"

by GERTRUDE ATHERTON

Published by arrangement with Associated First National Pictures, Inc. Watch for the screen version produced by Frank Lloyd with Corinne Griffith as Countess Zattiany.

(Copyright, 1923, by Gertrude Atherton.)

Continued from yesterday.)

SYNOPSIS.

At a first night performance in New York, a beautiful young woman attracts attention by rising and leisurely surveying the audience through her glasses. Clavering, a newspaper columnist, and his cousin, Dinwiddie, are particularly interested, Dinwiddie declaring that she is the image of Mary Ogden, a belle of thirty years ago, who had married a Count Zattiany and lived abroad. He is convinced that this is Mary's daughter; but all efforts to establish her identity prove futile.

Clavering, determined to find out who she is, follows her home from the theatre one night. Luck is with him, for she has forgotten her keys and he helps her get into the house. She asks him in and finally tells him she is the Countess Josef Zattiany, a cousin of Mary Ogden's; that she had married a relative of Mary's husband; and that Mary is ill in a sanitarium in Vienna.

He meets her at the theatre a few nights later, goes home with her afterward and tells her frankly he does not believe her story. He is keenly aware of her fascination for him, and Madame Zattiany, on her part, though long since free of illusions in regard to men, admits to herself that this particular young man has aroused her interest.

(XII. (Continued)

But on the night when he had hastened up to her in the deserted street and offered his assistance, standing with his hat in his hand and looking at her with a boyish and diffident gallantry in amusing contrast with his stern and cynical countenance, and she had realized that he had impulsively followed her, something had stirred within her that she had attributed to a superficial recrudescence of her old love of adventure, of her keen desire for novelty at any cost. Amused at both herself and him, she had suddenly decided, while he was affecting an entrance to her house, to invite him into the library and take advantage of this break in the monotonous life she had decreed should be her portion while she remained in New York.

She had found him more personally attractive than she had expected. Judge Trent, whom she had deftly drawn out, had told her that he was a young man of whom, according to Dinwiddie, great things were expected in the literary world; his newspaper career, brilliant as it was, being regarded merely as a phase in his progress; he had not yet "found himself." After that she had read his column attentively.

But she had not been prepared for a powerful and sympathetic personality, that curious mixture of naivete and hard sophistication, and she had ascribed her interest in him to curiosity in exploring what to her was a completely foreign type. In her own naivete it had never occurred to her that men outside her class were gentlemen as she understood the term, and she still supposed Clavering to be exceptional owing to his birth and breeding. It had given her a distinct satisfaction, the night of the dinner, to observe that he lost nothing by contact with men who were indubitably of her own world.

There was no snobbery in her attitude. She had always been too secure in her own exalted state for snobbery, too protected from climbers to conceive the "I will maintain" impulse, and she had escaped at birth that overpowering sense of superiority that carks the souls of high and low alike. But it was the first time she had ever had the opportunity to judge by any standards but those in which she had been born and passed her life. As for Clavering, he was a gentleman, and that was the end of that phase of the matter as far as she was concerned.

It was only tonight that she had been conscious of a certain youthful eagerness as she paced up and down the hall waiting to hear him run up the steps. She had paused once and laughed at herself as she realized that she was acting like a girl expecting her lover, when she was merely a coldly—no longer even bitterly—disillusioned woman, bored with this enforced inaction in New York, welcoming a little adventure to distract her mind from its brooding on the misery she had left behind her in Europe, and on the future to which she had committed herself. And a midnight adventure! She had shrugged her shoulders and laughed again as she had admitted him.

But she felt no disposition to laugh as she sat alone in the chilling room. She was both angry and appalled to remember that she had felt a quivering, almost a dissension of her nerves as she had sat there with him in the silence and solitude of the night. That she had felt a warm pleasure in the interest that betrayed him into positive impertinence, and that a sick terror had shaken her when she saw that he was making up his mind not to see her again. She had not betrayed herself for a moment, she was too old a hand in the game of men and women for that, and she had let him go without a sign, secure in the confidence that he was at her back; but she knew now, and her hands clenched and her face distorted as she admitted it, that if he had suddenly snatched her in his arms she would have flamed into passion and felt herself the incarnation of youth and love.

Incredible. Unthinkable. She! What should she do? Flee? She had come to New York for one purpose only, to settle her financial affairs in the briefest possible time and return to the country where her work lay. But she had been detained beyond expectation, for the slow reorganization of one of the companies in which a large portion of her fortune was invested would not be complete without her final signature. There were other important transfers to be made, and moreover Judge Trent had insisted that she became thoroughly acquainted with her business affairs and able to maintain an intelligent correspondence with her trustees when he himself had retired. She had shown a remarkable aptitude for finance and he was merciless in his insistence, demanding an hour of her time every day.

Business. She hated the word. What did it matter—— But she knew that it did matter, and supremely. She might have the beauty, the brains, and the sex domination to win men to her way of thinking when she launched herself into the maelstrom of politics, but she was well aware that her large fortune would be half the battle. It furnished the halo and the sinews, and it gabe her the power to buy men who could not be persuaded. She had vowed that Austria should be saved at any cost.

No, she could not go now. She must remain for another month—two months, possibly. She was no longer in that undisciplined stage of youth when flight from danger seems the only solution. To wreck the lives of others in order to secure her own peace of mind would make her both ridiculous and contemptible in her own eyes, and she had yet to despise herself. She would "stick it out," "see it through," to quote the vernacular of these curious American novels she had been reading; trusting that she had merely been suffering from a flurry of the senses . . . not so remarkable perhaps. . . .

But her mind drifted back to the past month. Senses? And if it were not that alone, but merely the inevitable accompaniment of far stranger processes . . . if it were what she had once so long sought and with such disastrous results . . . She had believed for so many years that it existed somewhere, in some man . . . that it was every woman's right . . . even if it could not last forever. sank back and closed her eyes, succumbing to an ineffable languor.

It lasted but a moment. She started

"She had been conscious of a youthful eagerness as she paced up and down the hall."

up with an exclamation of impatience and disgust; and she shivered from head to foot. The room was bitterly cold. There were only ashes on the hearth.

XIII.

Clavering turned hot and cold several times during his walk home. He had been atrociously rude, impertinent. If she hadn't ordered him out of the house, it must have been because she was a creature of moods, and he had merely amused her for the hour. No doubt she would wake up in a proper state of indignation and giver her servants orders. . . . Or—was she sincere when she demanded his friendship, willing to put up with his abominable manners, trusting to her own wit to defeat him, lull his suspicions? Friendship! The best thing for him to do was to avoid her like the plague. He hated to admit it, but he was afraid of her, not so much of falling in love with her and going through tragedy, which was probably what it would come to, as of the terrible force so skillfully hidden in that white and delicate body of a powerful personality fortified by an unimaginable past. She gave the impression of a woman who had been at grips with life and conquered it, from first to last. Formidable creature! An extraordinary achievement if true. But was it? Women, no matter how beautiful, wealthy, highly placed and powerfully organized, got the worst of it one way or another. When they fell in love they were apt to lose their heads, and with that the game. Technique crumbled. For a moment he imagined her in love, dissolved, helpless; then hastily changed the subject. He liked women to be strong—having long since abandoned his earlier ideal of the supine adorant—but not too strong. Certainly not stronger than himself. He had met a good many "strong" women in the last twelve years, washed more often than not, in disarming femininity. A man hadn't a chance with them, men's strength as a rule being all on the outside. Women grew up and men didn't. That was the infernal truth.

(To Be Continued)

KEEP FOR SOUP.

Take the odd ends of salt pork and bacon that are left over, slicing and add them to peas or beans for soup.

FACE A SIGHT WITH PIMPLES

Large and Red. Itched and Burned. Cuticura Heals.

"My face was itchy and broke out with large, red pimples. They were scattered all over my face and itched and burned so that I scratched which caused them to grow larger. I could hardly sleep at night. They were a real torture and my face was a sight.

"The trouble lasted about three months. I began using Cuticura Soap and Ointment and the first treatment stopped the itching and after using two cakes of Cuticura Soap and one box of Cuticura Ointment I was healed." (Signed) Miss Ora Goulette, R. F. D. 4, Box 86, Barre, Vt., March 24, 1922.

Use Cuticura Soap, Ointment and Talcum exclusively for every-day toilet purposes.

Sample Each Free by Mail. Address: "Cuticura, Dept. 24A St. Paul St., W., Montreal." Sold everywhere. Soap 25c. Ointment 25 and 50c. Talcum 25c. Cuticura Soap shaves without mug.

COBOURG AND DISTRICT

COBOURG, Nov. 20.—The members of the Baptist Young People's Union held an enjoyable meeting on Friday evening that was largely attended. The pastor, Rev. J. N. Norton, ably presided, and a most interesting and instructive address was given by Rev. H. Wood, pastor of the Port Hope Baptist church. Mrs. Wood, Port Hope, and Mrs. Geo. Page sang solos that were much enjoyed. The local president of the B.Y.P.U. outlined the programme of work for the coming year.

Arseltine—Cochrane Marriage

A quiet wedding took place recently in Parkdale Methodist church, Toronto, when Lida Vivian, youngest daughter of Mr. and Mrs. J. F. Cochrane, Grafton, was married to Mr. Ross H. B. Arseltine, son of Mr. and Mrs. H. B. Arseltine, Toronto. The bride wore a becoming navy Canton crepe dress with corsage of sweetheart roses and lily of the valley and black picture hat. She was attended by her sister, Miss Kathryn Cochrane, wearing navy Canton crepe trimmed with grey. The groom was supported by his brother, Dr. Curtis W. Arseltiue. After a short honeymoon they will take up residence in Toronto.

Choirs Exchange

Community gatherings are a strong factor in rural and urban life in Durham and also in Ontario counties. Horticultural and other societies pay neighborly visits and now the church choirs are doing the same. On Sunday evening the choir of Simcoe street Methodist church, Oshawa, exchanged with the Bowmanville choir, the latter providing the music in the Oshawa church and the former at Bowmanville. These exchange visits are proving very popular.

Highly Successful Sale

The ladies of St. George's church, at Oshawa, are jubilant—and why? Their annual bazaar held in the Parish Hall last Wednesday, and consisting of a sale of clothing, fancy work, home-made cooking and other articles accompanied by the serving of refreshments, netted them the handsome sum of $1,400. The bazaar was in charge of the Women's Building Society of St. George's, and the proceeds are to be used in defraying the costs of the final furnishings of the new memorial church..

Removed to Peterborough

Mr. and Mrs. Walter Purdy have moved to Peterborough from Castleton. They will be much missed from church and community life at the latter place.

The Late Mrs. Sarah Howe

On Thursday the funeral of Mrs. Sarah Victoria Howe, wife of Mr. W. H. Howe, took place at Consecon, where service was held in Trinity church. Mrs. Howe was in her 63rd year. The interment was at Hillier. Mrs. Fred Cory, Frankford, is a sister.

Changes in Bank

Mr. Wm. Eckstein, who for the past six years has been accountant-teller in the Standard Bank at Colborne, has resigned from the banking service and has gone to Los Angeles. Before his departure personal friends and business associates honored him by presenting him with a diamond stick pin as a token of esteem and friendship. Many friends regret very much his departure from Colborne.

Mr. J. Austin has been transferred to the Colborne branch of the Standard Bank.

Auction Sales

Mrs. E. Sharp, who is leaving Port Hope, had a sale of her household effects on Saturday.

Lorne McDonald, of Cremahe township, had a sale of live stock and implements at his home in Cremahe yesterday.

Mr. Chas. Fitzgerald, of Percy township, holds a similar sale tomorrow.

Death of Mr. E. V. Gould

The death of Mr. Evander Gould at his home near Colborne has removed a respected and esteemed citizen from that locality. Mr. Gould was born 85 years ago on the farm where he spent more than four-score years. He saw many changes in the community. Mr. Gould had been ill for some time and was confined to his bed for the past ten months. He is survived by a son, Robert, of Moosejaw, and by a daughter, Mrs. Elsie Macklin, at home.

$900 Thankoffering

The congregation of Brighton Methodist church, of which Rev. J. S. T. Wilson is pastor, placed $900 on the plates at a special Thankoffering service held there, and this it is expected, will be augmented until it reaches $1,000. Rev. J. P. Wilson, Belleville, the special preacher for the day, delivered scholarly and impressive sermons. The congregations were large and the musical part of the service was in keeping with the day and the occasion.

Sunday School Convention

The northern sections of Brighton and Murray townships held their annual Sunday School convention in the Friend's Church near the village of Wooler today. Two sessions were held, afternoon and evening.

Wooler Anniversary

Rev. S. Dixon, of Odessa, a former esteemed pastor, preached at the anniversary services of the Methodist church at Wooler to large congregations. Mr. Dixon was the pastor at Wooler twenty years ago, when the church was erected. Old friends were pleased to hear and greet him again. On Monday evening the annual Thanksgiving dinner was served to a large company. It is estimated that over five hundred people sat down to tables, and still there was plenty left to satisfy still more. The programe was mostly musical and was very much enjoyed.

Larial and Personal

Mr. Jack McCambridge, of Washington territory, who has been visiting at Frankford, has returned taking his aged father, Mr. P. McCambridge with him.

Mr. R. J. Cooper has sold his milling business at Brighton to Mr. A. E. H. Jackson, who has taken charge.

Frankford W. I. made a Thanksgiving donation to the Children's Shelter.

Rev. Mr. Butler, of Foxboro, has been assisting Rev. Mr. Snell in special services at Frankford.

Mr. C. G. Ruttan, Wooler, has gone to Los Angeles, California, to spend the winter.

Mr. Perc. Gooding, Wooler, has gone to the Old Country.

Rev. Harry Frost, pastor of McLeod St. Methodist church at Ottawa, visited friends at Trenton and vicinity for a few days recently.

Harry Faux and Gladys Westfall, both of Trenton, were married at Trenton last Wednesday, Rev. W. P. Woodger officiating.

Mr. D. Hendricks, Carrying Place, has gone to Rochester to spend the winter.

Mrs. Wm. Massie, Cobourg, has gone to Toronto, where she has taken apartments for the winter months.

Capt. Hugh McCullough, Cobourg, returned last week from Rice Lake, where he spent a month enjoying the duck shooting

Mr. and Mrs. James Wright, Codrington, have gone to Rochester to spend some time.

Messrs. Wm. Goodfellow and Lloyd Ames, Codrington, went to the northern hunting fields last week to enjoy the shooting.

Mr. Geo. Rogers has moved upon Mr. P. Cowan's farm at Codrington

A RECITAL

A recital of the violin pupils of Mrs. Marie Bramwell Hoyland was held in the Conservatory of Music Hall last evening, with a good attendance of parents and friends. The pupils acquitted themselves excellently in a manner reflecting credit on the careful training of their teacher. The junior orchestra of the Conservatory of Music gave several well-received selections. A cornet solo by Mr. Cecil Gallegher was much enjoyed. Those taking part in the programme were: Ann Simpson, Dorothy Fine, Catherine Taylor, Harry James, James Mullen, Robbie Wyllie, Archie Inch, Bruce Hall, Fred. Dewhurst, Willie Gaskin, Russell Gardner, Albert Wright and Harry McArthur; also a well-rendered duet by Willie Gaskin and Robbie Wyllie. A selection from "Iolanthe" included: Violins, Mrs. M. B. Hoyland, Catherine Taylor, Albert Wright; cornet, C. Gallegher; 'cello, Reg. Farthing; French horn, H. Wood; piano, Mrs. F. Hodgson.

Mrs. F. Hodgson acted as accompanist for the "Iolanthe" selection and Mr. Gallegher's cornet number, and Miss E. Webber accompanied the other solo numbers and the orchestral music.

A PRESENTATION TO MRS. HAROLD DUNFORD

Mrs. Harold Dunford, nee Miss M. A. Nelson, was presented with a beautiful hand-painted Nippon China set and the following address by the employees of J. J. Turner & Sons:

"Dear Mrs. Dunford: Since it became known to us recently that you had, during the summer months, taken the part of one of the principals in the marriage ceremony, it has been the desire of your fellow-employees to extend to you an expression of their kindly feelings towards you, and to convey to you their best wishes for everything good in the form of health, happiness and prosperity on the part of yourself, and your good husband.

"While we now find that this act on your part adds a further restraint on us, in that we are compelled to be more guarded and dignified in your presence (you will have noticed this), yet the new joy that has entered into your life is also a source of increased joy and satisfaction in ours. That this may, on your part, continue and develo throughout your future life is our best wish.

"As a slight remembrance of "the occasion" we are accompanying this with a tea set, which we would ask you to kindly accept."

—Signed by the employees of J. J. Turner & Sons, Limited.

TELLS DYSPEPTICS WHAT TO EAT

Avoid Indigestion, Sour Acid Stomach, Heartburn, Gas on Stomach, Etc.

Indigestion and practically all forms of stomach trouble, say medical authorities, are due nine times out of ten to an excess of hydrochloric acid in the stomach. Chronic "acid stomach" is exceedingly dangerous and sufferers should do either one of two things.

Either they can go on a limited and often disagreeable diet, avoiding foods that disagree with them, that irritate the stomach and lead to excess acid secretions or they can eat as they please in reason and make it a practice to counteract the effect of the harmful acid and prevent the formation of gas, sourness or premature fermentation by the use of a little Bisurated Magnesia at their meals.

There is probably no better, safer or more reliable stomach antiacid than Bisurated Magnesia and it is widely used for this purpose. It has no direct action on the stomach and is not a digestent. But a teaspoonful of the powder or a couple of five grain tablets taken in a little water with the food will neutralize the excess acidity which may be present and prevent its further formation. This removes the whole cause of the trouble and the meal digests naturally and healthfully without need of pepsin or artificial digestents.

Get a few ounces of Bisurated Magnesia from any reliable druggist. Ask for either powder or tablets. It never comes as a liquid, milk or citrate and in the bisurated form is not a laxative. Try this plan and eat what you want at your next meal and see if this isn't the best advice you ever had on "what to eat."

Fifty years ago Portland cement was first made in the United States.

Cuenca, a city of 30,000 in Ecuador, lies 8469 feet above the sea.

Borden's EAGLE BRAND Condensed Milk

Every Mother will learn something in reading the Baby Books we will send, free, on request. Write today for your copies.

The Borden Co. Limited MONTREAL

C-16 23

JAPANESE TRADE WITH BRAZIL IS DECLINING

RIO DE JANIERO, Nov. 22.—(United Press)—Japanese emigration to Brazil has fallen off during the past two years, resulting in decrease in commerce between the two countries.

That immigration has direct bearing on trade between the two countries is explained in a report by the Brazilian Consul in Yokohoma, who points out that should Japanese emigration to Brazil be cut off entirely Japanese ships would, more than likely, cease calling at Brazilian ports.

Japanese navigation to Brazil now is chiefly for transportation of emigrants.

MURINE You Cannot Buy New Eyes But you can Promote a Clean, Healthy Condition YOUR EYES Use Murine Eye Remedy "Night and Morning." Keep your Eyes Clean, Clear and Healthy. Write for Free Eye Care Book. Murine Eye Remedy Co., 9 East Ohio Street, Chicago

PETERBORO BURGLARS STOLE QUANTITY ALE

Shocking Depravity of Thieves is Only Eclipsed by Theft of Confederate Currency by What Mr. Weir Describes as a "Tory."

The following letter speaks for itself and goes to show how low Peterborough burglars will stoop.

To Editor of Peterborough Examiner.

Dear Sir: We had some midnight visitors the night before last at 181 Romaine St., and I thought I would let you know something about their doings. In the night I heard a noise and I got out of bed to look around. I went in the bathroom and I saw two men in dark clothes standing at the end of Mr. Sollitt's kitchen apparently talking. At first I thought it was the two Mr. Sollitts but as they stood so long I decided it was a neighbour who had been there and was leaving. I then hollered "Hellow there" and they went around the corner of house. It was late, just then the midnight train went by on the Belleville road.

I went to bed and thought no more of it. Yesterday before dinner I had occasion to go in the cellar and one of the windows was gone. I looked around the cellar for it but it was not there. The cellar floor was wet, the burglars had been there, and had been drinking my ale and left the tap running Well, I don't grudge the fellows a drink of ale to keep them warm when they be out at nights.

I went outside to look for the window and it was laying beside the wall and the telephone wires were cut about three feet above the ground. The window had been fastened on the inside with four nails drove in the window frame. The window had been forced in from the outside for the nails were bent around. The burglars had at least been through all the lower part of the house and gone out through the kitchen and left the door open. The only things we missed was some Confederate Bank bills. They were in my desk in the front hall. There was two $50 bills, two $25 bills, two $20 bills, two $10 and two fives they were very hansome new looking bills they took them all. The bills were made and used by the Confederate Army during the American Civil War. A few years ago the directors of the great fruit fair in the city of Trail, B.C., got a bunch of those bills and printed on the back in red ink advertising their great fruit fair. My neiphew George Weir sent me some of the bills. There was two $500 bills, two $100 bills two fiftys, two $25 bills, two $20, two tens and two fives.

About two years ago a Tory stole the two $500 bills and the two $100 bills and left the rest. I know it must have been a Tory for if it had been a Grit he would have taken them all. Just now I feel safe for I don't expect them back for they no doubt think they got all my money and it is no good. The burglars also broke Mr. Sollitts cellar window trying to get in there. Perhaps I just called in time to prevent them.

Had I suspected they were burglars I could have shot them both for I have a double-barrel gun and it is always loaded with heavy shot and I was not more than forty feet from the two men when I had my head out of the window.

Hopeing this may warn other people I remain very thankfully yours,

J. GRAHAM WEIR,
181 Romaine Street, City.

Harmless Means of Reducing Fat

Many fat people fear ordinary means for reducing their weight. Here is an extraordinary method. Extraordinary because while perfectly harmless, no dieting or exercise are necessary. Marmola Prescription Tablets are made exactly in accordance with the famous Marmola Prescription. You reduce steadily and easily, with no ill effects. Procure them from your druggist at one dollar for a case or send price direct to the Marmola Company, 4612 Woodward Avenue, Detroit, Mich.

AN APPRECIATION MISS CHAMBERLEN

Letter From Archdeacon J. C. Davidson to Rev. R. B. Grobb.

The following letter from Archdeacon J. C. Dvaidson, of Toronto, to Rev. R. B. Grobb, of this city, speaks appreciatively of the late Miss Chamberlen. The letter follows:

"I have this minute received a telegram from Mrs. Rye announcing the death of Miss Chamberlen in which I feel a deep concern. Miss Chamberlen was one of the chief founders of All Saints' parish, and as such, my associations with her were very close and are well remembered. She gave us the free use of the house on Bethune Street South in which our Sunday school and services were first held.

"With the exception of the late Mr. Yokome the first workers were all women, led by Miss Chamberlen, Miss Barlee and Mrs. Joseph Buller. For a whole afternoon Miss Chamberlen and I drove around prospective sites for the mission building, which resulted in the choice of the present site of the school house and church. Both were presented by her and her sisters. All through the history of All Saints' parish Miss Chamberlen has been one of its central supporters and workers, as you know, and her passing is a sorrowful event severing one of the chief links with the past. I desire that my warmest sympathy may be expressed on the departure of my old friend and close fellow-worker.

"She will, I am sure, be long and affectionately remembered by All Saints' congregation and also by St. John's as one of the benefactors and leading workers of the church in Peterborough. With prayers and good wishes for All Saints' parish.

Faithfully yours,
J. C. DAVIDSON.

STOP headaches and neuralgia with DOMINION CBQ TABLETS

A THOUGHT

The spider taketh hold with her hands, and is in kings' palaces.—Prov. 30:28.

When devils will their blackest sins put on, they do suggest at first with heavenly shows.—Shakespeare.

Millions Know Pyramid for Piles

Send for Free Trial and Let Pyramid Pile Suppositories Relieve You, Ease the Pain and Strain and Bring Comfort.

It is more than likely that some of your neighbors have used Pyramid Pile Suppositories. This wonderful method of relieving the torture of itching, bleeding or protruding piles or hemorrhoids has been used by millions and is the national treatment. And it is a comfort to know you can call or send to the nearest drug store and get a 60 cent box anywhere in the U. S. or Canada. Take no substitute. A single box is often sufficient.

You can have a free trial package by filling out the coupon below.

FREE SAMPLE COUPON

PYRAMID DRUG COMPANY,
689 Pyramid Bldg., Marshall, Mich.
Kindly send me a Free sample of Pyramid Pile Suppositories, in plain wrapper.

Name .....
Street .....
City ..... State .....

GREENE MUSIC CO.'S

Annual Christmas Club

Limited to 25 Members—Membership Fee $1.00

CONSIDER THE MANY ECONOMIES OF THIS PLAN!

$1.50 Per Week

Genuine Brunswick, Style 109, Oak or Mahogany, with 10 double-sided Records—20 selections)

$122.50

1. THE INSTRUMENTS on which you secure the extraordinarily liberal Club privileges.
2. THE VALUE of the privileges on such instruments.
3. THE PRIVILEGES themselves.

Internationally Famous Brunswick "All Phonographs in One"

Remember—These Privileges Apply on Every Style Brunswick

NO SUCH ADVANTAGES ANYWHERE ELSE

1. Unlimited selection from any Brunswick in our Showrooms.
2. Cash prices, with time privileges for Club Members only.
3. Easy terms— only very small weekly payments.
4. Relief Insurance—Sickness or temporary unemployment entitles member to privilege of half payment for as many months as he he has previously paid in full.
5. Ten days free trial—If dissatisfied, instrument may be returned within ten days after delivery. All money paid, less cartage charges, will be refunded.
6. Guarantee— Every instrument guaranteed to give satisfaction.
7. Deferred Payments on Records—Records are usually sold for cash. Members get a selection for which they pay in regular Club payments.
8. Exchange Privilege— Club members can exchange instrument selected, if in good condition, at any time withing three months after purchase for a new one of greater value.
9. Service— Our service is back of every instrument sold by us. Should your Brunswick get out of order, we employ experts who can rectify the trouble.
9. Immediate Delivery— Any member not wishing to wait until Christmas for his Brunswick, may secure delivery at any time before then, by advancing the Club payments due up till Christmas, yet retain all the Club privileges.
1. Free Delivery—All Club Brunswicks are delivered free.

$2.00 Per Week

Genuine Brunswick, Style 205, Oak or Mahogany, with 10 double-sided Records (20 selections)

$157.50

JOIN NOW

The Club is rapidly filling, our previous announcement having brought a wonderful response. The Club will be closed as soon as twenty-five members have enrolled. To have our heavy Christmas trade partially spread over November greatly relieves the Christmas congestion and helps us to give the advantages here shown.

OUR GUARANTEE

The name of this store is identified with good service in high-class musical instruments. Not only do the manufacturers of the Brunswick guarantee the quality of their phonographs, but we back it up with our own responsible guarantee as well.

CALL AT THE STORE OR SEND THIS COUPON

J. M. Greene Music Co. Ltd.
Home of Good Music - Charlotte St.

Christmas Club,
c/o J. M. GREENE MUSIC CO.,
Charlotte St., City.

Please send me full information about the Christmas Club and a Membership Form.

Name .....
Address .....

PERRIN'S Biscuits
"A Try Tells You Why"

ADVENTURES OF THE TWINS

By Olive Roberts Barton

A LETTER IN TIME SAVES ONE

"I forgot. I can't read," he gobbled.

Mister Wild Turkey flew up to a tree top in Dixie Land. He was so fat he couldn't fly very well, but anyway he got there, and he sat looking around him at the world below and feeling very well satisfied with himself.

"Hello!" he gobbled as his sharp eyes made out two little figures climbing the hill toward him. "I'll have to be careful! Here come two humans. But mercy me on us, they aren't much bigger than I am, so I needn't be afraid I guess. Besides, they don't have any of those long iron sticks that explode at one end and make me so nervous."

Nancy and Nick came quite near.

"Hello, Mister Turkey, we've been looking for you," called Nick.

"That's what everybody says," answered Mister Turkey with a chuckle, "but I usually don't stay long enough to find out what it is they want me for. Some of my friends have stayed and I never saw them again. Well, young man, what is it?"

"The Fairy Queen sent us a letter to give to you," said Nick. "We just found it in the Dixie Land Post Office."

"You don't say so!" exclaimed Mister Turkey. "Why, I never got a letter in my life! Why I'm so excited I'm getting dizzy! I'll have to get down off this tree before I fall.

And down he flew.

But suddenly he looked sober. "I forgot. I can't read," he gobbled, "That is, I can't read unless it's written in Turkish. Is it?"

Nancy laughed. "No, it's written in magic. I'll have to read it to you. Here's what is says:

"Dear Mister Wild Turkey:

"There is a time coming soon called Thanksgiving. It's a very nice time of the year for most people, but not so good for turkeys. And it's just as bad for wild turkeys as it is for tame turkeys.

"I suppose you thing it is queer that so many people in Dixie Land leave so much grain in their grain fields and even scatter pans of it here and there where you can get at it. But it isn't queer at all! They want you to get fat. The fatter the better. But it you don't eat for awhile you'll get thin and you'll be far safe. If I were you I'd starve myself for a spell. And I would go and live on the Mountain top until Thanksgiving is over.

"Your friend,

"The Fairy Queen."

"You'd better go," advised Nick.

"I've started already," said Mister Gobbler, flapping his wings.

(To Be Continued)

(Copyright, 1923, NEA Service, Inc.)

Your Health

By DR. CLIFFORD C. ROBINSON

OVER EATING

The chief reason for many diseases is over-eating. The old English maxim: "Rise from the table with an appetite and you will never sit down without one," is good logic and health advice as well.

Heavyweights frequently appeal for aid in removing non-working fat tissue. The best advice would be: eat less, fast more, drink plenty of water and hit the highway for healthy hikes.

Fasting is in reality one of the greates medicines, or shall I say remedies, for the correction of digestive troubles, such as belching, sour stomach, liver troubles, diabetes and heartburn.

How, when and how long fasting shall continue depends on a number of conditions. One of these is climate, another is your own condition of strength, while a third is the kind of work you are engaged in and what your habits are.

If you live in a fairly hot climate, where evaporation from the skin is rapid, you must drink plenty of water along with your fasting and not have it continue more than two or three days. Persons who are naturally robust and "good feeders" can continue their ordinary occupations while fasting without any let-up in efficiency for a week or more. Those engaged in hard manual labor or vigorous outdoor work will find it to their advantage, while fasting, to be sure and get the full amount of rest required.

How to fast: abstain from eating for one day and see how it affects you.

Do your regular routine work. You might eat a very light breakfast, but no other food during the day. Drink five or six glasses of water. Fasting gives a rest to your digestive system.

Fasting may be of two kinds; complete abstinence, during a certain period, or eating a small amount of carefully selected food at regular intervals during your fasting period or as long as you desire. It is something to be carried out like exercise.

Do not expect yourself to be changed into a new person in one day of fasting. It may become a habit with you to fast, so to speak, all the time. In other words, to eat with great moderation and thereby increase your bodily health and longevity.

DISCARD SHOES TO HAVE A PERFECT PAIR FEET

FARGO, N.D., Nov. 22.—(United Press)—The barefoot girl develops the perfect foot.

That is the reason given by Miss Ruth Andrews, women's physical director at he State Agricultural College here for the fact that 10 per cent. of the girls at the institution have perfect fee, whereas only one out of 800 at the State University at Grand Forks can lay claim to this honor.

A large percentage of the co-eds at the Agricultural College are from the farm and lived their girlhood in the sparsely settled regions of the State, where girls as well as boys went barefooted.

The bunion threat is the most persuasive in inducing girls to wear sensible shoes, Miss Andrews says.

For Poorness of Blood TAKE Vin St-Michel (St Michael's Wine)

POLICE CHASED THE WRONG CAR

Incident That Took Place This Side of Fraserville—Warsaw News.

WARSAW, Nov. 21.—When Mr. and Mrs. Verne Selkirk were motoring from Toronto, this side of Fraserville, some men in a car tried to stop them. They soon noticed that a car was following them, and put on speed until they were in Peterborough, when they discovered that police had mistaken their car for the very one that had tried to hold them up. It was not a pleasant experience to feel themselves chased after the attempt to hold them up.

A Farewell Party

On Thursday evening last, about 125 friends of Miss Helen Bowen from Warsaw and surrounding district gave her a farewell party in the town hall. A very pleasant evening was spent. The Warsaw orchestra, assisted by Mr. Robert Leeming, of Chicago, with his banjo, provided music for dancing. Refreshments were served about midnight, and during the supper hour, Dr. Munro gave an address, in which he spoke of Miss Bowen's work in the village, her pleasant manner, trustworthiness, and other good qualities. He explained the meaning of the new work upon which she was entering, and asked her to accept a purse of $25, with the good wishes of her many friends. Miss Bowen was completely surprised by the gift, but thanked the people. There were also some personal gifts.

Mr. and Mrs. Bowen wish to thank the people for the kindness shown their daughter. They, as well as Miss Bowen, appreciated the party and the gift.

The Churches

At the Sunday evening service in the Presbyterian Church Rev, Mr. Atkinson announced that, beginning Sunday, December 2, there would be no evening service in the Presbyterian Church. The people were invited to attend service in the Methodist Church that evening. On the morning of the first Sunday of each month the Methodists are invited to worship with the Presbyterians.

There was held the regular fortnightly service in the Anglican Church on Sunday afternoon

Pastor Chorley preached at Warsaw and at Indian River. Mrs. Whittier again delighted the congregation with her singing.

The Methodist service at Warsaw wae withdrawn. Bethel held its anniversary services morning and evening. Rev. Reddick, of Lakefield, preached. Bethel choir contributed their usual good music. Miss F. Cooper sang the solo in the morning, and Mrs. Rufus Payne in the evening

The Warsaw Methodist Sunday school executive held a meeting on Tuesday evening. Arrangements were made to train the children for a cantata on Christmas evening.

At the Sunday school service next Sunday morning Miss Mae Stevens will give a report of the S. S. convention held in Napanee.

The Methodist Women's Missionary Society held a very successful sale of woollen articles and entertainment last Friday evening. The weather was far from good, still a good crowd turned out, and the ladies were well pleased.

Hunters Home

Thos. Miller, Cephas Payne, Paul Payne, John Drain, Martin McManus hunted at White Lake. Martin McManus shot a deer with 19 prongs on its horns.

Franklin Harding and ten others hunted near the old depot, on the Apsley Road, and succeeded well.

Fraaklin Jory and party, also Allan Payne and party, hunted near Burleigh with fair success.

On the whole, the weather was pleasant for the hunters and they enjoyed themselves even though no party seemed to have gotten its full allowance of deer.

Cattle are being brought home from the summer pastures.

A few farmers still have plowing to do and are disappointed at the hard frosts. The rains softened the ground so that recent work on the land has been quite easy and rushed but frost stopped the plow this week.

Roland Payne is putting metal shingles on Mr. Mark Edwards' house.

Mr. and Mrs. H. G. E. Choate wens to Toronto Monday for a week's holiday.

Miss Helen Bowen left for Belleville on Monday. She has entered teh hospital to train for a nurse.

Mr. Robert Leeming, Chicago, was in the village last Thursday.

Miss Cressa Crowe and Miss Elsie MacIlvena went to Toronto last Friday to attend the Women's Institute convention this week.

Operates 25,000 Appendicitis Cases

One doctor in Europe is said to have operated 25,000 appendicitis cases. Simple buckthorn bark, glycerine, etc., as mixed in Adlerika, guards against appendicitis because it acts on BOTH upper and lower bowel and brings out all poisons. Helps any case gas on the stomach in TEN minutes. Brings out matter your never thought was in your system. McDermid & Jury and E. L. Payne, druggists.

LIGHT STOCKINGS.

When washing light colored stockings add a tablespoonful of borax to the water. This removes stains made by the shoes.

DUNSFORD NEWS

DUNSFORD, Nov. 22.—Miss Eileen McClure, of Toronto, was the guest of Mrs. Walter Breen over the week-end.

Miss Garnet and Miss Myrtle Thurston, of Toronto, visited their parents, Mr. and Mrs. Silas Thurston, last week.

Mr. P. H. Skitch and family, of Thurstonia Park, have been visiting friends in Peterborough and Trenton.

Miss Eileen Tamblyn, of Lindsay, and Mr. Will McClure, of Toronto, motored to Mrs. Walter Breen's for over the week-end.

Mr. N. James (cheesemaker), Mr. Rankin Thurston and Mr. Howard Graham motored on Wednesday to Peterborough.

Mr. Sam Mitchell has returned home from the Lindsay Memorial Hospital recovering from a severe attack of pneumonia.

Mr. G. Pearl on Friday morning last about 5 a.m. had his barn totally destroyed by fire. The cause for the fire is unknown.

On Monday, Nov. 19th, the funeral of the late Mr. Selby, of Lindsay, was held in the Dunsford Methodist church, interment taking place in the Dunsford cemetery.

The Old Tyme choir banquet has been postponed until further notice is given.

Mr. and Mrs. Mel Morrow and daughter, Adelle, spent a week in Peterborough visiting friends and on their return were numbered among those on the G.T.R. wreck. Mr. Morrow and Adelle escaped uninjured, but Mrs. Morrow was badly shaken up with her nerves and was thrown over the two seats ahead of her. She also had one cracked rib.

Mr. and Mrs. Arthur Ash and Lloyd, Mr. and Mrs. Alex. Northey, all of Peterborough, motored to see the latter's daughter on Sunday last.

THE CHILDREN'S COUGH REMEDY MINTINE
Its efficiency proven by over 30 years use.
Sales Agents: Harold F. Ritchie & Co., Limited, Toronto

GERMANS COURTEOUS TO CROWN PRINCESS

BERLIN, Nov. 22 (Associated Press).—Former Crown Princess Cecilia and her four sons were among the visitors to the recent Berlin automobile show.

The five members of the former imperial family came to the show as the guests of the makers of a well-known motorcar and returned home in one of the model cars of this firm.

The former crown princess is always recognized by Berlin crowds, which pay her great courtesy. Even the most rabid of the anti-monarchists seem to have great admiration for the dignified wife of the exile at Wieringen. She lives in a small villa at Potsdam, with her five children, and moves about as unostentatiously with her children as any other well-bred German woman. Occasionally she appears at the opera or the theatre, and it is not unusual to see her shopping in Berlin.

BRAID IN DEMAND.

Novelty hat and scarf sets make effective use of silk braid. Padded cordings, cross-stitching and flashy embroideries are also much in demand.

SISTER MARY'S KITCHEN

By SISTER MARY

Orange or grapefruit marmalade is delicious with toast for tea or breakfast.

If a dish of stewed prunes has been the breakfast fruit, a bit of marmalade with the toast and coffee adds just the necessary touch to the meal.

While many people object to the bitterness of marmalades, of citrus fruits this very tang makes a stimulant for jaded appetites. Home-made marmalade can be made just as bitter as one desires it.

Candied orange peel is a sweetmeat easily made at home and a delightful change from candy. A plate of orange peeling will be quite as acceptable on one corner of the bridge table as the usual dish of bon-bons.

No English tea is ever complete without its marmalade and the English people like it with a "tang." One recipe calls for "bitter" oranges to mix with the sweet. But the bitterness is controlled by the number of times the skins are parboiled.

A rather sour orange should be chosen Lemons may be added if a somewhat tart marmalade is desired. Lemons do not add to the bitterness of the marmalade.

California Marmalade

One dozen navel oranges, sugar.

Cut oranges in halves and scoop out the pulp. Put peels in a large kettle, cover with cold water and bring to the boiling point. Drain from water and return to kettle. Add boiling water to more than cover an simmer until tender. It will take about two hours. Drain and let cool. Scrape out the white inside with a strong spoon, leaving only the yellow outside. Cut into narrow strips. Combine peeling and pulp and weigh. Use three-fourths as much sugar as orange. Put pulp and straws in preserving kettle and bring to the boiling point. Sift in sugar and boil until thick and clear. It will take about one and one-half hours. Turn into jelly glasses and cover with parafin when cold. The pulp is removed from the skins with a strong tea or orange spoon, leaving the membrane in the skins.

Combination Marmalade

Six oranges, 3 small grapefruit, 3 lemons, 3 quarts water, 8 pounds sugar.

Wipe fruit with a damp cloth. Peel one grapefruit and discard the rind. Scrape off all the white possible from the fruit. Cut all the fruit in very thin slices, removing seeds and white pith in the center. Put fruit in a large crock, cover with 3 quarts of water and let soak from noon of one day to morning of the next. Put over the fire and boil two and one-half hours. Add sugar and one more quart of water and let stand until cool. When cool return to the fire and cook one hour, stirring often. Skim as necessary. Pour into sterilized glasses and cover with parafin when cold.

Candied Orange Peel

Remove skin from oranges in neat sections. Put peel into cold water and bring to the boiling point. Boil ten minutes. Change water and boil ten minutes again. Change water and boil half an hour. Drain from water and let cool. Cut in narrow strips with scissors and measure. Use one cup of sugar for every cup of straws and ½ cup boiling water. Make a syrup of sugar and water, add orange straws and boil until clear. Lift straws from syrup with a pair of candy tongs, roll in granulated sugar and spread on a platter. Place in the sun to crystallize and become firm.

Bovril makes you feel ten years younger

SOCIETY LED BOY TO BANDIT CAREER

John Lavanavitch, Together With 19-Year-Old Albert Bobnar, Is Accused of Fatally Shooting a Policeman.

By DON E. P. DROHAN.

CLEVELAND, Nov. 22.—Abolish the county jail!

Substitute houses of correction, where persons, especially juvenile delinquents, arrested for minor infractions, will be segregated from hardened criminals.

Therein will society solve, in a major degree, the problem of the first offender.

And therein will scores of reckless youths be snatched from the path that ultimately leads to the gallows or the electric chair.

This, in brief, is the opinion of James P. Kirby, chief probation officer of Common Pleas Court here. It is based upon his experiences in handling scores of cases wherein 'boy desperadoes" have played the leading roles.

Kirby, at the time of this interview, was thinking of John Lavanavitch, 17-year-old "dime novel bandit," facing a long prison sentence and possibly even the death chair.

For John, together with 19-year-old Albert Bobnar, is accused of fatally shooting a policeman, Patrolman Harry Dudley, as a climax to a brief but busy "stick-up" career.

John, police say, is the confessed leader of his band of two. To him is ascribed, within six weeks, a series of 14 robberies, six of which, the officers declare, the little tow-headed lad has admitted he "pulled" alone.

In the long list is one "job" wherein Lavanavitch walked into a store and backed 14 husky men against a wall while he emptied the cash drawer.

Even after the policeman's shooting, John and his older companion, according to their purported confession, robbed another store.

John Maintains he was given his schooling in the "stick-up" game by an ex-convict while he was serving 30 days in a Jacksonville (Fla.) jail for "bumming freights."

"Society must shoulder a lot of the blame in John's case," says Kirby. "If he hadn't been thrown with that 'old-timer' down in Jacksonville, Fla., he probably wouldn't be in the fix he's in today."

And Kirby also blames the "cheap, trashy novels." "Jesse James" books were found in John's room. And with them was a miniature arsenal, so police declare, bought from mail-order houses.

"There ought to be a federal law prohibiting promiscuous sale of guns by such places," Kirby declares. "Several States have such laws. But it's time Congress took some action."

Learn from the women who tax their skin the most . . .
and keep their faces loveliest

Two essentials they never forget

THE actress, the society woman, the business woman, the modern young girl are the ones who have learned first the *right* way to care for their skin. Because in no other way could they go on subjecting their skin to the same conditions and keep it beautiful.

The whole secret of their loveliness today lies in giving their skin regularly the two things they have found are *indispensable* in keeping a woman's skin young and supple.

First—the kind of cleansing that frees their skin nightly from the tenseness of the day's strain and clears it of the collected dust and oil and cosmetics—restores its transparency and natural pliancy. This toning up at the end of every day is absolutely essential.

Second—they know it is imperative to render their skin immune at all times to strain, dirt, changes in temperature—to all the kinds of exposure that tend to coarsen it. . . . Two distinctly different needs—for years the effort of an esteemed maker of toilet preparations was centered on the two creams that were to answer these two vital needs of women's skin.

Just the right amount, and finest quality of each ingredient to do the actual benefit to the skin for which each cream was formulated. Pond's Cold Cream not only cleanses exquisitely, it restores *each time* your skin's essential suppleness. And with Pond's Vanishing Cream, you have *unfailing* protection and the instant beauty of smooth skin under the powder. Buy both creams tonight in jars or tubes at 50 cents each at any drug store or departmental store. The Pond's Extract Company.

The actress gives her complexion harder wear and demands more of it in return than almost any other woman. She must keep her skin fine and clear though she covers it with make-up. It must be fresh in spite of late weary hours. Her very success depends on her finding the right way to care for her skin.

The society woman knows how to be a zealous sportswoman by day and appear in the evening with delicate skin unmarred. She cannot allow exposure to roughen or redden her skin, or fatigue to mark it with lines. She has been compelled to find the way to keep it fresh, supple, young, season in and season out.

Stuffy, sooty trains, every kind of weather, the strain of worry—these are enemies that attack the business woman's skin daily. How does she manage to keep the fresh attractiveness that is the envy of many of her friends at home?

She insists on both—her career of cars and sports and the particular kind of complexion men bow to! How the modern young girl keeps her skin so fascinatingly fresh is perfectly simple—according to her. She just goes in for taking care of it.

Every skin needs these Two Creams—Pond's Two Creams used by the women who tax their skin most and keep it loveliest

MADE IN CANADA

Generous Tubes
Send this Coupon with 10c today

The Pond's Extract Company
123D Brock Avenue, Toronto, Ontario

Ten cents (10c) is enclosed for your special introductory tubes of the two creams every normal skin needs—enough of each cream for two weeks' ordinary toilet uses.

Name_____
Street_____
City_____ Province_____

The GRESSMAN Company Limited

A Great Merchandising Event of Unusual Price Attractiveness!

IN READY-TO-PUT-ON GARMENTS AND MILLINERY

WHAT'S NEW? What's what in the realm of fashion? A hundred authentic answers lie in this authentic collection. Correct interpretions and copies of accepted Fall modes, this event amounts to a real STYLE SHOW in itself, while offering some of the most OUTSTANDING VALUES we have ever been able to secure. Manufacturers' show rooms have been searched for all that is NEW, many of the garments being made up to our own specifications. The result is little short of marvellous, inasmuch as the workmanship, the style and the quality of material are well beyond anything you would believe possible at higher prices. Certainly they have exceeded our own high expectations. All in all, there are types of FROCKS, COATS, SUITS and SWEATERS that the discriminating woman would appreciate, while congratulating herself on the SPLENDID SAVING she had secured. These offerings will continue until the end of this month.

REMARKABLE PURCHASE

Silk Underskirts $3.75

It isn't often you can purchase Underskirts like these for such a price. They're of fine habutai. This is a clearing line, which permits us to offer a splendid Silk Underskirt in almost any wanted shade. Manufactured by a well-established firm. Colors included are Copen., rose, henna, pink, cerise, black and navy. Truly, a remarkable offering, considering the cost of habutai per yard.

Child's Sweater Coats $3.50

Seldom comes an opportunity such as this, when an All-White Fancy Knit Sweater, opened down front, may be purchased for $3.50. These Sweaters are neatly woven from fine Botany Wool and possess a small collar and pockets. They would make splendid Christmas Gifts, and they are only **$3.50.** Sizes 22 to 26.

Girls' Navy Serge Dresses $3.95

Many of these straight line styles are new arrivals, and there is a wide choice for School and Street wear. All-Wool Navy Botany Serge materials, trimmed with Red, Green, and Grey Flannel, and showing square neck, and some with round collars. Sizes 8 to 14.

Fancy, Cosy Eiderdown Kimonas $6.75

Cosy and appreciated for their pleasing warmth in cool weather. They are quite attractive, being fashioned from fancy eiderdown. Floral designs are quite pretty and clever on ground colors of Copen, blue, rose and orchid. Collar and cuffs are neatly trimmed with satin ribbon, giving the garment a very desirable finish. Girdle to match. Sizes 38 to 44.

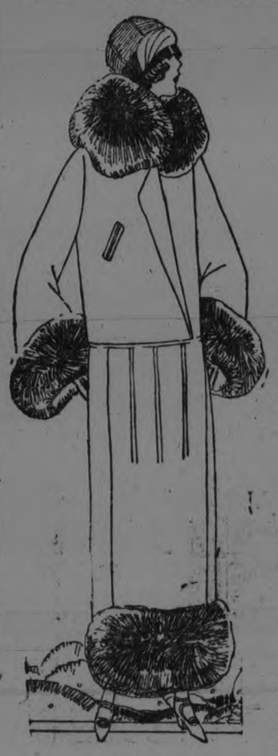

Women's and Misses' Velour, Duvetyne and Tweed Coats

PRESENTED AT A MODERATE PRICE,

$21.75

A wonderful showing of luxurious Coats for women and misses in duvetyne, velour and lovely tweed materials. Very reasonably priced for such fine qualities and unusual workmanship. Practically all have stitching, cording or embroidery trims. Fur collars are to be seen on many. Of course, the tweeds are in English type, showing single and double inverted pleats down back, raglan sleeves and breast pockets. Popular shades. Sizes 16 to 40.

Blouses

The Very Sort You Need

$8.95

The inseparable companion of your pleated skirt or fall tailleur should be, of course, an Autumn Blouse for with its aid you can achieve a distinctive costume at a surprisingly moderate cost. At $8.95 we have Fancy Silk Crepe and Silk Knit Overblouses in slipover and jacquette styles, long and short sleeves. Fancy Blouses show all-over patterns. Silk Knits show jade, Copen., tangerine and black shades. Sizes 34 to 40.

Fur Trimmed Wraps

In these graceful, straight hanging Wraps for winter there is a new quality of exquisite drapableness and pliability for which the deep soft pile fabrics are accountable. The lavish use of furs give an unwonted sumptuous tone and makes the luxurious models as becoming as they are lovely.

Women's Suits One-Third Off the Regular Price

EVERY SUIT IN STOCK INCLUDED

The assortment of styles is wonderfully complete. We did not pick but a few from our regular stock for this special selling, but every Suit in the entire department at one-third off its regular selling price. You will be pleasingly astounded at the remarkable values and find duvet de laine, tricotine and duvetyne materials much to your liking. All this season's last-minute styles. Sizes 16 to 42.

Only Six Infants' Chinchilla Coats $2.50

Most are slightly soiled, hence the ridiculous price. Made of all-wool chinchilla, flannelette lined, and all have a small collar and pearl button fastening. A very warm Coat for little tots, specially priced at $2.50. The price seems so amazingly low it might lead one to believe they are not good—but they are. Wait till you see them, then you'll realize what wonderful value they are.

Watch Window Displays

Voile Blouses

of Unusual Smartness

$4.25

Very pretty Voile Blouses are semi-hand-made, showing drawn-work and real filet lace. The sort that may be worn with open-front sweaters and produce an effect that is exceptionally smart. Styles show semi-tuxedo collar and long sleeves. Sizes 36 to 40.

Sweaters

In Vogue, and Worth Considering at

$3.75

Smart looking and durable Sweaters of lightweight wool. They are mannish types so much beloved by the woman who is fond of the great outdoors. Novelty Cardigan Coats in open front style and five button fastening. Long sleeves and pockets. Warm without being unduly heavy. They are ideal for wear, with a blouse or fancy front. This delightful Sweater comes in grey, jade, pumpkin, tangerine, black and navy shades. Sizes 36 to 42.

Silk Dresses

ALLOWING A DELIGHTFUL SAVING

Group 1	*Group 2*
$27.50	$21.00

A remarkable variety of new styles distinguished in this showing of Frocks and Afternoon Dresses. Canton, flat crepe, charmeuse and georgette creations are displayed in cocoa, sand, brown, whirlpool, navy and black shades. Many cleverly arranged trims are of pleatings, beading, lace, and buttons. Styles are new and so varied there should be one for every miss. Sizes 16 to 40. Grouped at two prices.

Hats for Autumn and Winter $4.50

We have assembled in this group of fine Hats millinery that is of a high quality. The selection includes Hats for matron or maid for street or afternoon wear. The styles are varied and materials are in keeping with the mode. Velvet and felt shapes are mostly seen, with trims of ribbons and flowers.

Some Very Striking Millinery at $5.75

Beautiful Hats of velvet and duvetyne in the finest qualities. Feathers combined with ribbon compose modes that are to be greatly admired. In truth, they present a gorgeous display almost impossible of description. All of superior quality at the lowest price.

The Prettiest Assortment of

Cloth Dresses $22.00

IT COULD BE ONE'S PLEASURE TO CHOOSE

There are Dresses and Dresses, styles and styles—but here one finds Dresses that are a joy to their possessors. Frocks that are in the best of style and of a quality equally desirable. All are fashioned from a practical material and suitable for street or house wear. Included are fabrics such as all-wool Poiret twill, tricotine and crepe, in navy and sand shades. Styles are mostly straight of line, with pleating, braid, embroidery and button trims. Sizes 16 to 20.

SIX ONLY

English Tweed Coats at $19.50

English Tweed Coats of dashing smartness, youthfully styled for the girl 16 to 20. An all-wool tweed material in shades of fawn and brown heather mixtures. Single inverted pleat, raglan sleeves, double pockets and trimmed with leather buttons. A few are smartly belted. Sizes 15, 16, 17, 19 and 40. The moderation of price will mean active buying. So an early morning visit will reap the best results.

THE COURT OF CHRISTMAS GIFTS

The Haven of Christmas Shoppers

A shop for useful and unusual gifts. It is the Mecca of Christmas Gift seekers. On every hand unexpected things meet the eye, some of them useful as well as beautiful, others frankly decorative. If you are in doubt as to what to give be sure and visit the Court of Christmas Gifts.

Smart Autum Frocks $14.50

Just arrived a special line of Cloth Dresses in navy and black tricotine. Several very striking styles in the group. Made on straight-line effects, with trimmings of military braid, embroidery, braiding and buttons. Round or V necks and short or three-quarter sleeves. Sizes 16 to 20.

Thank Offering Meeting Of Missionary Society

Representatives of Other Denominations at the Lakefield Presbyterian W. M. S. Meeting — Address on Women's Obligations.

LAKEFIELD, Nov. 21.—On Tuesday afternoon the W.M.S. of the Presbyterian church held their annual thankoffering meeting in the schoolroom of the church. Representatives were present from the W. A. of St. John's church, Baptist Mission Circle and the W.M.S. of the Methodist church, by the invitation of the Presbyterian ladies. Mrs. P. L. Jull, the president of the Presbyterian W.M.S., occupied the chair. After the usual opening devotional exercises, Mrs. Ewart, a Presbyterian officer (President for the Peterboro Presbytery), gave an interesting address on the responsibilities and obligations of a Christian woman regarding Mission work.

Mrs. Ewart dwelt on the debt that the members of today owe to the pioneers in the work,—the women who blazed the trail of the W.M.S. work which in 1924 celebrates its jubilee. There are many missing faces among the faithful band who worked so faithfully to found and establish the work of a firm basis and the ranks must be filled.

"We are not asked to be successful, only to do our best, for that is all that is expected—our best effort. We must not look back but press forward as the work is urgent and we must respond to the call which St. Paul recieved in his great experience. We read of our material progress during the past century, but have we advanced spiritually in the same measure?

"Are we more Christ-like and do we dwell more on our definite call to service. We read in our literature of service and the power of prayer which we use in our meetings, but we must also be ready for sacrifice. Christ sits on God's right hand because of the sacrifice even unto death which He made, carrying out the work given Him to do. We cannot hope to equal the sacrifice but we can carry His message. Our obligation to help Missions is only limited by our ability. We must be ready even to do the small things. If we cannot go, we can send others, for the highest honor we can have is to serve Him.

Canadian Immigrants

Another crying need is the work of making good Canadians of the immigrants coming to our shores. Then we have the department of Social Service which is so important. These new departments mean more workers and more money. We should keep in mind, when we are apt to grow weary and discouraged, our Master's weary journey from the Manger to Calvary, with the shadow of the Cross over Him all the way. We must keep in mind the importance of our work using even the most commonplace ability to the best advantage. We need a new Crusade with consecrated leaders for our Mission is as wide as the world."

At the close of the meeting tea was served by the ladies of the W.M.S. and a social half-hour was spent. Between seventy-five and one hundred ladies were present.

A.Y.P.A. Meeting

The A.Y.P.A. held a musical evening on Tuesday evening in the Sunday School room of St. John's church, which was quite successful.

After the regular business had been disposed of the following musical programme was rendered:

Piano Solo—Miss Verna Payne.
A.Y.P.A. Song and chorus by everyone.
Solo—"A Foine Ould Irish Gentleman," Mr. F. G. Kendall.
Encore—"Father O'Flynn."
Solo—"The Garden of My Heart," Miss Dorothy Turner.
Recitation—"The Shooting of Dan McGrew," Mr. E. J. Robertshaw.
Solo—"I Don't Want to Play in Your Yard," Doris Rand.
Solo—"After the Ball," E. J. Robertshaw.
Trio—"Johnny Smoker," E. J. Robertshaw, A. Summers and M. Hampton.

The programme was very good and received well merited applause. Mr. Kendall's songs were very much appreciated, also the very clever rendering of the college classic "Johnny Smoker." Miss Turner's solo was much appreciated, a pretty song sweetly sung and accompanied by Miss Verna Payne on the piano and Mr. Kendall on the mandolin.

After the programme an original contest on musical terms followed, in which Miss Marjorie Burtchall won the prize.

An amusing group musical contest followed which was won by Mr. White's group.

It is not all improbable that the society will put on another musical evening later in the season as the initial effort was so successful.

New Rector Coming

The resignation of Rev. C. Grant King takes effect November 30th, so that Sunday next will be his last Sunday at St. John's church. Rev. Walter Cox, of Toronto, who has been appointed Rector of the parish, will begin his duties the second Sunday in December. Rev. A. W. Mackenzie has kindly consented to take the services for the first Sunday in December.

THE WEATHER.

It is a matter of general remark the fine and open fall we are being favored with this year. It has been unusually mild, and the customary fall rains have been light—too light, in fact, to suit many of the farmers. Dry wells are reported in many sections, and in some cases water has to be hauled considerable distances. Mild conditions still prevail throughout the west, and Winter although doubtless on the way, has not as yet obtained a foothold in any part of the Dominion. Navigation is said to be still open on the great rivers in the Yukon, and the prospects are that winter will be delayed. a consummation devoutly to be wished by the majority of people at least. — W. P.

MISS CANADA GIVEN ROUSING RECEPTION

BOSTON, Mass., Nov. 22.—Miss Winifred C. Blair of St. John, known as "Miss Canada" was given big reception at a dinner of Canadian Club of Boston last night. In an interview Miss Blair said she would rather live in St. John, than anywher, else in the world, and that the movies were no temptation to her. Asked if the report that she had never been kissed was true she said: "Well, I wouldn't say its true and I wouldn't say it isn't true." She said she thought United States' girls, who engage in sports, were to strenuous and developed masculine figures for this reason.

NEW BALTIC STATES PROSPER BUT FEAR GOBLIN OF THE EAST

Republics Between Germany and Soviet Russia Are Insecure As to Their Future—Lusty Children.

RUSSIA WANTS FORT.

RIGA, Nov. 22 (Associated Press). —The three new Baltic republics lie like peaceful oases between troubled Germany and Soviet Russia, but, foreign observers in their capitals say, are as yet far from sanguine as to their future.

Latvia, Esthonia and Lithuania, from all surface indications, have passed through various crises common to infantile states, and are lusty children in the family of nations. But each of these baby nations still is haunted by the spectre of a goblin Russia who some day may step in and gobble it up like the giant in Jack and the Beanstalk.

Just now, according to American and other foreign observers at Riga, Reval and Kovno, who base their belief upon first hand information from Moscow, Soviet Russia has no desire for the trouble and war that aggression against these states would mean. In fact some of the more optimistic Russian leaders predict that within a decade or so, the Baltic provinces will willingly join the union of Soviet Socialistic republics as autonomous states.

Of the three states, Latvia perhaps is at the present the most prosperous. Her imports were only slightly above her exports in value last year, and this year it is hoped that the trade balance will be in her favor. Her currency, too, is stable, and the government recently informed the American Minister to the Baltic States, that Latvia would like to negotiate for the funding of her five million dollar debt to the United States.

Latvia's dairy. product export is constantly growing, and the country has ambitions to rival Denmark in this respect. Riga, once a great industrial city, is still far from having recovered the factories she lost when machinery was evacuated into Russia during the war. The Soviet government promised to return it, but, through neglect or inability to find the machinery, has sent only a small proportion back to Riga.

Lithuania, being mainly agricultural, and previously dependent upon Germany for manufactured articles upon Germany for manufactured articles and financial support, and having had prolonged troubles over Vilna and Memel with the Poles, has not reached the obvious prosperity of her northern neighbor. But it too, is moving ahead. Lithuania's relations with Soviet Russia may be said to be more cordial than those of her sister states.

Esthonia, which probably grows more potatoes to the square mile than Ireland ever dreamed of turns most of them into alcohol and her spirit industry is thriving. In fact, she is the Bahamas of the Baltic with dry Russia, dry Finland, and somewhat dry Sweden and Norway as neighbors. Bootlegging and vodka running are prosperous and reputed callings among the sturdy folk of this maritime and farming republic.

Since Memel has been taken over by the Lithuanians—and they mean to keep it—each of the Baltic states has a port that Soviet Russia either covets today or will cover some day. That is why for all of their admitted and sometimes boasted patriotism and nationalistic spirits, the baby Baltic states still think of the Goblin in the East.

Those who have seen the Latvian, Esthonian and Lithuanian armies say they would put up a very hard fight if the Russians attempted aggression. They do not expect it—for some if the Russians attempted aggression. They do not expect it—for some years.

COULDN'T SLEEP HEART WAS BAD NERVES A WRECK

Mr. H. A. Reid, Upper Musquodoboit, N.S., writes:—"I am very thankful fro the benefit I have received by using Milburn's Heart and Nerve Pills.

When I came home from overseas, in 1920, my heart was very badly affected by concussion, and my nerves were a dreadful wreck. I was very short winded, and could not possibly sleep at night, in fact, I was in such a condition I felt as if I did not wish anyone to speak to me. I thought I would try Milburn's Heart and Nerve Pills, and before I had taken two boxes I could enjoy a good night's rest as well as any one.

There are lots of returned men who are suffering the same as I did, and I feel sure that if they would only try Milburn's Heart and Nerve Pills they will receive the same relief that I have."

Price 50c a box at all dealers, or mailed direct on receipt of price by The T. Milburn Co., Limited, Toronto.

WOMAN LET HUBBY LITTER UP HOUSE.

Mrs. Jessie Barling States That All a Wife Can Do Is to Keep in Step and Help a Man Concentrate.

DAYTON, O., Nov. 22.—You might never have heard of the Barling Bomber, or you might never have shown any interest in it, if you had heard of it.

But there's one woman to whom the name, "Barling Bomber," means everything in the world—the achievement of all the hopes and prayers she breathed in past years.

That woman is Mrs. Jessie Barling, wife of the inventor of this airplane which, in itself, is considered of revolutionary type in the development of aviation.

So deeply engrossed has this little woman been in the successful struggle of her husband that she even let him litter up the house with his plans and instruments! And when a woman lets her husband go that far at home she must be a certain accomplice in his machinations.

She was and she's proud of it.

"All that a wife can do is to keep in step and help a man concentrate," she comments.

When the work was accomplished, and Barling had gained his success, she had so much faith in his product as to take a ride in it. Leaving her two-year-old daughter with a friend, she donned a flier's uniform and went up beside her husband.

"It was wonderful," was her remark after alighting, "to really ride in the plane after watching it grow from the very beginning."

Mrs. Barling's love of adventure may keep her in this country indefinitely.

"I do not think I shall ever wish to return to England to live there," she says. "It is too finished. Here in America the great distances suggest adventure."

GRAIN EXCHANGE HELPS FARMERS.

Opinion of Manitoba Farmer Before Royal Commission.

SHOAL LAKE, Man., Nov. 22.—(Canadian Press.)— Option trading and the entire system of grading were aspects of the evidence before the Royal Commission at the closing session yesterday. Ten witnesses testified covering a wide field of agricultural activity, cost of production, prices, labor increasing dockage on account of dirty grain and especially the necessity for returning to platform loading instead of the modern elevator.

A sprited controversy arose over whether the grain exchange operations depress or advance the price of grain for the farmer. This phase of the evidence was presented by W. J. Short, a farmer of the Shoal Lake district. Thirty-five men in his grain growers local had talked with him. With the exception of two, they believed option trading was calculated to advance the market price and was in the interest of the farmer since it got him a better price. They had no kick on the exchange, was the way he expressed it but the two exceptions thought the exchange operations depressing.

On mixing Short declared the same men in his locality were inclined to think it an evil and that mixing should be abolished, especially in commercial grades. Asked by counsel where a market would be found for tough and damp grain without mixing and hospital houses, Mr. Short said that could be done by the millers as they were experts in blending.

BANK CLEARINGS.

Clearings for week ending Nov. 22, 1923, $743,750.
Same week last month, $913,146.
Same week last year, $757,296.
Same week 2 years ago, $744,423.

Susceptibility of different varieties of plums to the brown rot diseases can now be determined mechanically by measurements of the toughness of the skin and firmness of the flesh of the fruit

She's Now a Peeress

This is Lady Beatty, daughter and heiress of the late Marshall Field. Her husband, Admiral Beatty, has been mentioned as the successor to Sir Geddes, present ambasador to the United States from the Court of St. James.

LEAGUE NATIONS HAS 500 TREATIES.

Secret Alliances Receive Death Blow Through Publicity of League.

GENEVA, Nov. 22.— (United Press)—The League of Nations has just passed the five hundred mark for the number of international treaties that have been registered with the secretariat for publication and world-wide publicity.

This provision of the convenant, rendering invalid any treaty concluded between two or more States until it has been registered with the League, was expected to prove a death blow to secret alliances and a preventative of war.

Recently a marked tendency has developed on the part of leaguers to file all agreements of a more or less "alliance" or "mutually defensive" character, and which before the war would have been guarded with the most jealous secrecy.

The League is confident that the 500 treaties that have been registered to date include every treaty or agreement that has been negotiated by leaguers since the end of the war, although some delay is admitted to have taken place in the filing of some of the more important "defensive" agreements.

Amongst the most interesting treaties filed recently is the famous Santa Margherita agreement between Italy and Serbia for the final adjustment of Fiume and the Adriatic situation, the terms of which were kept secret for eighteen months; the peace treaty between Germany and the United States, which was filed by Germany, although neither she nor the United States are members of the League; the defensive alliance of the Little Entente and the Franco-Polish defensive alliance.

Household suggestions z z z z

WILL SAIL TO-MORROW

LONDON, Nov. 22.— (Canadian Press Cable) —Prime Minister Mackenzie King will sail for Canada on Montclaire to-morrow, he says that any statement he has to make in connection with his attendance at the Imperial conference will be delivered on reaching home.

CANADIAN NATIONAL RAILWAYS

Christmas Sailings

For Great Britain, Ireland and the Continent

SPECIAL TRAIN SERVICE
TO SHIP'S SIDE FROM

TORONTO TO HALIFAX

Via CANADIAN NATIONAL RAILWAYS

THREE SHIPS LEAVE HALIFAX, DECEMBER 9th

S.S. "AUSONIA" (Cunard Line), for Liverpool via Queenstown
S.S. "DORIC" (White Star-Dominion Line), for Liverpool via Belfast
S.S. "SATURNIA" (Anchor-Donaldson Line), for Glasgow

SPECIAL TRAINS with Standard Sleeping and Colonist Cars will leave Toronto, 11.00 p.m., Friday, December 7th,

— ALSO —

THROUGH CARS will operate from Toronto to Ship's side, Halifax, in connection with the following sailings:—

S.S. "PITTSBURG" (White Star Line), December 14th, for Southampton, Cherbourg and Hamburg,
Leave Toronto, 11.00 p.m., Wednesday, December 12th.

S.S. "CANADA" (White Star-Dominion Line), December 15th, for Glasgow and Liverpool.
Leave Toronto, 11.00 p.m., Thursday, December 13th.

S.S. "ANDANIA" (Cunard Line), December 16th, for Plymouth, Cherbourg and London.
Leave Toronto, 9.20 a.m., Friday, December 14th.

ALL TRAINS LEAVE UNION STATION, TORONTO.

Ask any Agent of the Canadian National Railways for full information.

SEARCH FOR CURE FOR TUBERCULOSIS

Dr. Henry Spahlinger Has Worked on a Cure for This Disease for Twenty Years.

LONDON, Nov. 22 (Canadian Press).—Dr. Henry Spahlinger, of Geneva, whose researches into the treatment and cure of tuberculosis have attracted considerable attention in recent years, and who has been in London recently at the invitation of Baron Henri de Rochschild, has been in conference with medical experts with a view to making arrangements for the circulation among members of the British medical profession of a pamphlet which will give a history of his work. Spahlinger has been at work on his tuberculosis cure for twenty years and has exhausted the resources of his family in pursuing his investigations.

When the pamphlet has been in the hands of the doctors for a month or six weeks it is proposed if funds are still necessary to enable Spahlinger to proceed to the production on a large scale of his sera and vaccines to issue a public appeal for money to carry on the work.

Baron Henri de Rochschild, who is himself a doctor, and Dr. Shahlinger have made public the reason why financial assistance is necessary to enable research work to be continued until Spahlinger is prepared to publish the details of his discoveries. Spahlinger is firm in his determination not to submit his system to a commercial exploitation, although it is stated that he has been offered so large a sum as £250,000 for the disclosure of his treatment. His purpose is to prepare sufficient quantities of the sera and vaccines which he uses for his cures to permit them to be distributed on an adequate scale in the chief European countries so that they may be exhaustively tested and afterwards to publish his formula. The preparation of the sera and vaccines requires a period of four years and Spahlinger is apprehensive that premature disclosures would lead to commercial exploitation of his remedies in a way which would fail to amke them fully effective. When once he has been enabled to demonstrate the value of his methods, however, he is willing and anxious that they should be put to the widest possible use.

Spahlinger's own faith in his discoveries is proved by the fact that the fortune of his family, amounting to £80,000, has been spent in carrying through his experiments. The recent threat of the imposition of a capital levy in Switzerland may be said to have precipitated the financial crisis which is now impeding his work at Carouge. The investigator had borrowed money from the banks on the strength of securities, and when the banks called for their money these securities had to be sold at a sacrifice. Pressed by creditors, Spahlinger had to dispose of many of the animals essential to his work.

The character of Spahlinger's experiments has been made familiar by previous descriptions. He inoculates horses with toxins to induce them to provide antidotes against the various poisons which cause tuberculosis. He has isolated twenty-two separate poisons which are connected with the disease, and by obtaining sera from twenty-two horses he prepares the complete serum which he uses in dealing with his cases. With one hundred horses at his disposal he contends that he could treat ten thousand cases of tuberculosis at one time. The treatment is not swift, and in advanced cases would need to be spread over a year and a half.

Even if Spahlinger obtains the financial help he requires, two years must elapse before he will be fully equipped with the material he requires to undertake the treatment of any considerable number of fresh cases.

SPORT WRITER DEAD

SAN FRANCISCO, Nov. 22.—(Canadian Press).—W. F. Corbett editor of the Sydney Referee, and one of the best known sporting writers in the world, is dead, according to word reaching here from Sydney.

DAY BY DAY PROMINENT CITIZENS OF THIS CITY GIVE STATEMENTS STRONGLY ENDORSING DRECO

Persons Who Once Suffered From Constipation, Gastritis, Nervousness, Weak Kidneys, Sluggish Liver, Headaches, Catarrh or Rheumatism, Openly Declare the Great Herb Remedy, Dreco, Has Brought Grand Relief.

To Every Sufferer, the Advice is Given to Go to Bond's Drug Store, Get Dreco and Begin the Treatment To-Day.

You can blame no one but yourself if you continue to suffer, after being told over and over again where you may secure almost instant relief from many of the common daily troubles from which thousands in this city suffer. There are many outward symptoms which show up, but when we trace back to where they come from, nine times out of ten, we find they come from a disordered stomach, a lazy liver, weak kidneys or constipated bowels.

These are the organs which Dreco acts upon directly, and that is why so many people say that Dreco has relieved them of gastritis, nauseated stomach, indigestion, dyspepsia, nervous headaches, biliousness dizzy spells, foul breath, constipation, pains in the back, sore muscles, rheumatic joints, catarrh of the head or stomach.

Has Implicit Faith

Dreco's corrective properties make wonderful impression on Peterboro sufferer, convincing him of its true merit as a system builder. Health and strength return rapidly with Dreco's help.

Mr. Robert A. Bell, of 275 Sherwood St., Peterboro, gives his happy experience with Dreco, the famous herbal health-builder. "My stomach liver and bowels have given me no end of trouble during the past few years and I couldn't get a thing that gave me any relief. My appettie was poor and my food would lie on my stomach like a lump of lead, making my stomach so sore that I could hardly stoop over. I would get such severe dizzy spells that sometimes I would have to catch hold of something to steady myself. I was also troubled with rheumatism across my shoulders and shoulder blades.

"Although I am only on my second bottle of Dreco, I am much improved already. My appetite picked up from the very start until now I can eat most anything and very rarely do I feel any after effects. The soreness has also gone from my stomach and those dizzy spells have ceased. The pains in my shoulders don't bother me nearly so much.

"Before taking Dreco, my bowels seemed as though they were locked. I would have to take about four times the usual quantity of ordinary laxatives, but now I am regular every day.

"I am going to keep on Dreco for a while, as I feel I am now on the right road to complete recovery of my former good health."

Dreco will cleanse your system and strengthen all the vital organs of digestion. The action of its pure herb, root, bark and leaf juices assure this. Its work is accomplished in a natural, healthy way, because Dreco contains no mercury, potash or habit forming drugs.

Dreco is being specially introdueed in Peterborough by Bond's Drug Store. Go there to-day and ask for Mr. Vaughan, the Dreco Expert, and let him explain the merits of this great remedy. There is no charge and he will tell you honestly if he believes Dreco will benefit you. Dreco is also sold in Lakefield by E. H. Northey, in Campbellford, by J. E. Birks, and by a good druggist everywhere.

Intense Rheumatic Pains Relieved

Peterboro woman gets wonderful relief from new herbal remedy, Dreco, and gratefully voices its praises.

"For many years I have been troubled with rheumatism in my shoulders," says Mrs. Charles Griffin, of 149 Lake St., Peterboro, Ont. "Although I tried many different kinds of medicine, nothing seemed to do me any good. The pains were so intense at times that I would have to give up my work and lie down before I got any ease. Sometimes it was worse than others, but a dull, aching pain was there always. It worked on my nerves so much that it affected my whole system and I didn't have nearly the energy I should have had.

"When I heard such splendid reports of Dreco and its work in cases similar to my own, I decided to give it a trial. It has worked wonders for me. I felt 100% better before I had finished my first bottle and I hardly ever feel any signs of rheumatism now. My whole system is improved and I fell much better in every way. I am, therefore, glad to recommend Dreco to anyone who suffers as I did."

Dreco cleanses the system of all impurities and restores the kidneys, bowels, liver and stomach to normal, healthy activity, Aches and pains cannot live in a healthy system, so one by one, they disappear as Dreco restores you. Dreco is made from herbs, roots, bark and leaves and contains no mercury, potash or habit forming drugs.

WANTED—A REVIVAL

We pamper our sons and daughters and seek to give them a good time and shield them from hardships such as we had, and yet hope to make men and women of backbone out of them. We are too kind, forgetting that the best men and women have been made what they are by adversity. We look to the church to help us to train them aright, but they are thinking the same thoughts and doing the same things—giving them a good time instead of guiding them along the paths of old-time faith, coupled with loving service and thoughtfulness of others.

We need—oh, how much we need (a revival), and it must begin with Christian parents and the ministers of the gospel for like priest-like people. I fear, to a great extent, we have a pleasure-loving, easy-going ministry. The church, like all the rest of the folk, are seeking above all things, a good time; but is this the mission of the church? Was it the aim of our Master? No. We need men of the old time calibre, and we must have them, men who will leave the old ruts and strike out alone, if need be, and be true to their inmost convictions. I would like to see them leave their elaborate churches with their dead forms of service and their piled-up debts, which weigh them down and clog their feet, and go out in the street and take to the people the (message of the love of God as revealed in Jesus Christ.

You might wield a power over young folk stronger than the Devil's allurements (the power of a self-sacrificing love). Ministers, think over these suggestions from a mother, and go into your room alone with God and make your decision. If you decide right, here is one who will stand by you. I believe, there are many others hungering for the real deep things of life and to see our young people brought into the fold of God; so all hands to this work. Let us throw out the life-line across the dark wave for—

It may be your own boy in that sinking ship lies,
Oh, father, Oh, mother, do you care that he dies?
Then out with the life-boat, with hands strong and true,
And your boy in safety shall come back to you.

MOTHER.

FIGHTER INDICTED

JUNEAU, Alaska, Nov 22—Harry "Battling" Johnson was indicted by Grand Jury here last night on two counts charging first degree murder. Johnson has been held for alleged slaying of Miss Luella Boardway, formery of Moosejaw and Miss Hilda Weiss in a dance hall on Sept. 24th. Johnson is a local prizefighter, who came here from Canada after world war.

No. 3 of a series

PRESBYTERIANS

Have You read

THE BASIS OF UNION?

This document introduces such radical changes that every Presbyterian should read and study it

DO YOU KNOW?

That:

1. **The ministers will not be pledged to any system of Truth.**

   It casts aside the great Fundamental Doctrines on which our Church was founded and by which she has done her work. The new church will be really a creedless church.

2. **The ordained eldership will be dropped.**

   No other church has such a company of ordained men, banded together by the most sacred vows of service in the work of the Lord. This sheet-anchor of Presbyterianism will be bartered away for the "Committee man" of the new church.

3. **The right of a congregation to "call" its own minister will be taken away.**

   Instead, there will be a "Settlement Committee," which may or may not grant the request or adhere to the wishes of a congregation. The right to "call" its own minister is a cherished right and privilege of Presbyterianism.

4. **The right of a Presbytery to ordain and induct its ministers will be taken away.**

   This solemn and sacred privilege is highly prized by the Presbyterian Church.

5. To exchange the Great Confession of Faith for this doctrinal compromise—the Basis of Union—is too big a price to pay for so-called Union.

For Further Information and Literature Write to

THE PRESBYTERIAN CHURCH ASSOCIATION

73 SIMCOE STREET TORONTO, ONTARIO

New and Interesting Facts from Science and Life

Why Dust Is Dangerous as Well as Beneficial to Man

ASTOUNDING facts regarding dust, which has been found to be both a benefit and a danger to man, are revealed in what is said to be the first analysis of its kind made by two American scientists, Profs. Eric R. Miller and A. N. Winchell of the University of Wisconsin. It has been found that the atmosphere is always loaded with dust, for man has a part in filling the air with dust. Every time, for example, that you light a furnace fire, myriads of dust particles are sent flying upward.

Science has learned that without dust to reflect sunlight there would be no gorgeous sunsets, no twilights, no mountain hazes. Without dust there would be almost no clouds, for dust particles form the centers about which moisture in the air condenses. Without dust there would be no raindrops, for it has been found that the nucleus of each drop of rain is a particle of dust. A simple experiment demonstrates the truth of this statement. The crater of Vesuvius in Italy emits at all times water vapor, invisible, as all vapor is, so long as it remains vapor and is not condensed to a liquid condition. If a scrap of paper is burned near the mouth of the crater of this volcano, above which hovers a heavy fog, what is the result? The ashes of the burnt paper yield dust in millions of small particles and around these the vapor condenses into small globules of water, every one of which contains particles of dust in its centre.

The astronomer says that if there were no dust another phenomenon would be unknown to the inhabitants of the moon, if there were such beings. There is no blue sky there, for all is dark and black except in the neighborhood of the sun. A similar appearance of the sky would prevail on earth if there were no dust. However, there is dust and it reflects the light and the finest of its particles cause the beautiful blue color by a process called polarization and interference. Thus, the purer the air, where the fewest coarse dust particles are in the atmosphere, the clearer and bluer the sky.

The moon has no atmosphere and, therefore, no dust. For this reason when viewed through a telescope the lunar mountains have dark, black shadows. While the tops of these mountains are glowing in clear sunlight, the valleys, to which the sunbeams cannot reach, are in darkness. There is no twilight on the moon, for when the sun sets, the bright sunlight is immediately changed into complete darkness.

Scientists have measured particles of dust having a diameter of only 200 millionths of an inch. Although infinitesimal these dust particles have been found to be oof great importance to life. Everyone has seen how these tiny dust particles act as microscopic mirrors which reflect the sunlight. A common sight is billions of these particles of dust dancing in a sunbeam, thus making it possible for sunlight to penetrate where the sun itself cannot be seen. The following simple experiment demonstrates this fact: Place a lump of red hot iron in a shaded room. The glowing iron drives away all of the dust in its surroundings. On removing the iron a dark spot is seen because there is nothing to reflect the light. After a few moments, however, the darkness is again illuminated by the dust, which soon returns and reflects the sunlight again. Somewhat the same thing may be observed almost daily. After sunset there is twilight for an hour or so. Although the sun is below the horizon, it still shines upon the upper layers of the atmosphere. The sunlight is reflected, but it is not the air itself which reflects, being a gaseous matter, but the dust floating in the air.

Although particles of dust are so microscopic in size, scientists have found a way to count them. For example, the dust of the tenth part of a cubic inch is collected and the dust particles therein counted by means of a microscope. In this way the number of dust particles from different places become known. Scientists have found that there are fewest on high mountains, where there are only about 300 particles in one-tenth of a cubic inch. In the open air of cities there are some hundred thousands, and in closed rooms 6,000,000 were gathered in this same small volume. A burning petroleum lamp yields 500,000,000 dust particles in one cubic inch; that is, in three cubic inches there are almost as many as there are people living on earth. A cigarette smoker at every draught throws forth 4,000,000,000 dust particles. In every cubic inch of air breathed by persons on the eastern coast of the United States there are all the way from 5,000 to 49,000 particles of dust. Uncle Sam's Weather Bureau has just counted them.

Where does dust come from?

Volcanoes are a prolific source of the dust in the atmosphere. The great Kratatoa eruption near the island of Java in 1883, for example, hurled fine dust 80 miles into the air, to be carried around the earth several times by winds of the upper atmosphere. Wind sweeping over dry soil, a motor car rolling over the road and even people walking about, cause quantities of dust to fill the air. Ocean gales take up salt dissolved in the sea and carry it high up in the atmosphere and to distant continents, thus augmenting the dust. Dust from shooting stars, fragments of other worlds, which, flying through the atmosphere, burst into small particles also cause dust to fall upon the earth. Among the artificial causes that produce dust is the burning of coal, which is the principal source of dust in centres of industry.

Dust from these various sources is found everywhere, but mostly in crowded cities. These microscopic creatures of the vegetable kingdom are called bacteria. Although not recognizable, except by a microscope of high power, they are dangerous and produce practically all epidemic diseases. It is impossible for inhabitants of cities to escape breathing them daily by millions, and it is only a healthy constitution which can overwhelm these dangerous foes.

Probably the most spectacular source of dust is the dust storm, in which the soil of dry lands is picked up by high winds and carried overland for miles. Scientists have just discovered that in the "Great Dustfall of 1920," 2,000,000 tons of Colorado, Wyoming, Kansas and Nebraska soil was lifted thousands of feet, carried eastward by a terrific windstorm and deposited in the region of the Great Lakes and the St. Lawrence drainage system. It fell in the form of dust particles during a snowstorm that lasted only two days.

Imagine a freight train of 40,000 cars, each of 50 tons capacity and all of them loaded with dust and you have an idea of the enormous quantity of grit that fell in that two-day storm. In the city of Madison, Wis., the dust deposit averaged about 28 tons to the square mile, an amount that would fill 280 ordinary automobile trucks. The particles were so small that they could not be seen with the unaided eye.

Sweeping over Colorado and Wyoming, the destructive wind in some places attained a velocity of 74 miles an hour. Whirling snow, dust and sand halted trains in Colorado. In two days the storm reached the Great Lakes region, prevailing as far south as Little Rock, where dust sifted into offices, covering everything. The haze was observed as far east as Nashville, Tenn., and Columbia, Ohio. This dustfall is said to have been the greatest if its kind ever recorded.

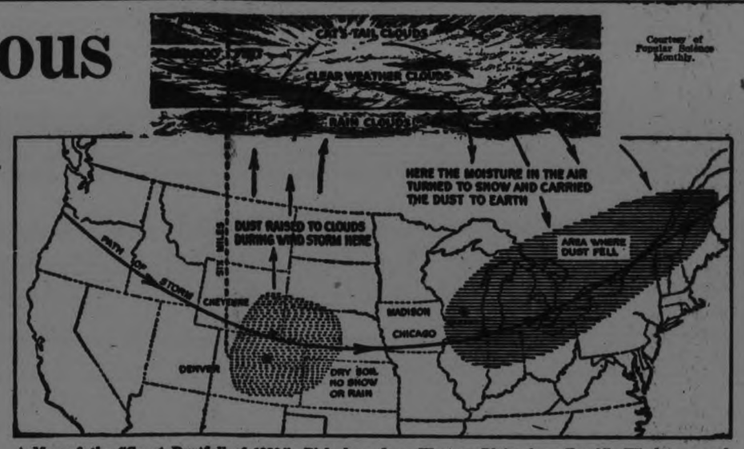

Courtesy of Popular Science Monthly.

A Map of the "Great Dustfall of 1920." Picked up from Western Plains by a Terrific Windstorm and Carried Thousands of Feet Into the Air, the Dust Was Whirled Eastward with the Clouds, and Finally Dropped to Earth with a Snowfall.

Training the Ear to Be Sharper

PROFESSOR CORNELL SCHMITT, of Germany, has evolved a novel method of training the ear to be sharper. He makes use of everyday sounds to tune the ears of children to greater sensitiveness and precision of perception. To begin with, he takes his class for a walk through the woods and has the children note and try to duplicate the sounds made by birds, streams of water, etc.

Another method of his, which is explained in the Pathfinder, is used in the classroom. It consists of having the children turn their heads away while he causes certain noises to be made. The pupils must guess what caused these sounds. Surprisingly few mistakes were made in explaining acts like the following: (1) A five-pfennig piece rolls from the table to the floor; (2) A metal lead pencil cap rolls across the desk; (3) An oval rubber eraser strikes first on its edge and then on its flat surface; (4) A pocket-knife falls and remains standing with blade sticking in the floor; (5) A cork is taken with a twisting motion from a bottle; (6) A moist finger is rubbed back and forth on a window pane; (7) A glass is filled with water; (8) Drops of water fall to the floor; (9) An empty match box is slowly opened and shut; (10) A package containing rustling paper is opened and shut; (11) A round box holding a few peas is shaken, both open and closed; (12) A metal box cover falls to the floor.

Among other tests devised by Professor Schmitt are: Tell the size of a tree-trunk being sawed in two by an invisible sawyer in the woods. Is a wood-cutter holding his ax-blade at right angles or obliquely? Is he chopping a thick block or a board? What is a passing wagon loaded with? What sort of animals are drawing it, and how many? What kind of road is it on?

His experiments with birds and insects show there are certain sounds to which the human ear is deaf that can be heard by the creatures with a more sensitive auditory apparatus. Ears of various animals and insects are attuned differently. For instance a tree-frog will respond to imitation croaking but apparently does not hear a pistol shot close by.

At a meeting of the National Academy of Sciences in this country Dr. Donald Mackenzie said that there is no difference in the hearing ability of men and women, but that any one ear can vary from day to day. These variations are most noticeable at the extremes of loudness.

Just How to Treat Snake Bites

TO deal effectively with the bite of a venomous serpent one must foreknow, foretell, and forestall. All other knowledge on the part of a would-be helper will speedily result fatally for the sufferer. What is done must be done firmly and quickly. In a contribution to the Western Medical Times (Denver) Dr. Douglas H. Stewart gives the following explanation of how to treat snake bites:

"There is no more effective and simple way of teaching than through the use of the ancient method of symbolism. For the present purpose let us take three symbols: A cord, a razor and a Scotch plaid, which will answer for both physician and layman. In planning for the treatment of snake-bites one fact must never be forgotten, and that is, that the first damage is local; but will not remain so. If it were to remain local, the danger would be practically nil.

"Bites are commonly upon an arm or a leg, therefore he who can treat a bitten limb promptly will be very apt to meet the snake-bite emergency successfully. Suppose, then, a person is bitten: The first thing to do is to grasp the extremity with one's hands an inch or two above the bite. Squeeze, and squeeze hard. While squeezing, think of a string, a razor and a Scotch plaid. Tie the string or its substitute; e. g., bandage, electric-bell wire, etc., above the grasping hand. Have some one pull it tight and knot it, before releasing the grasp. Put on four or more such ligatures about two inches apart. This procedure or a similar one marks the first step at keeping the venom localized. Next think of the razor and with that or its substitute cut a figure that shall represent the crossing of the lines on a Scotch plaid so that the punctures of the snake's fangs shall be included in the crossing lines. Cut fast and cut deep. The more bleeding the better. If one cuts fast the pain of the first cut seems to cover the pain of the succeeding ones, whereas, slow cutting means nerve recovery, and just so many distinct, successive pains. Make five cuts from left to right spaced about one-fourth inch apart so that those incisions shall run from one inch below the puncture marks to one inch above these marks. Then without delay make five more cuts, similarly spaced, but extending up and down, or at right angles to the others. All should be made in such a manner that the bites lie in the right angles crossing the lines as shown in the illustration.

"Two mistakes are almost certain if the attendant goes carefully.

"1—Unnecessary pain will be caused by slowness and hesitation.

"2—The cuts will not be deep enough.

"Of course this treatment would not be sufficiently radical for the hunter or plainsman, who prefers to explode some gunpowder on the snake-bite. And this either preliminary to or secondary to a rather severe jack-knife manipulation, such as a conical excision of the bite with a liberal amount of surrounding tissues. It may not be amiss to mention in this connection that in former times amputation was considered a lesser alternative, and that men have asked bystanders to blow out the sufferer's brains. All of which is only to emphasize that the cuts must be made rapidly, slashingly and deep, for traumatism is no factor in this instance.

"At this stage of the proceedings the venom should have been restrained by the ligatures and an escape should have been furnished by the multiple incisions. To make matters doubly sure a cupping glass, a breast pump, mouth suction, or any suction whatever, is of distinct advantage. Therefore, such suction should be applied to the bite.

"The question of anti-venom does not enter here at all. Nor need it be discussed as to excellence or to limitation. All that need be said is, it is generally unavailable. One thing that every farmhouse or emergency kit should contain is a small bottle of one-grain tablets of potassium permanganate. Suppose the permanganate is archaic, out of date and forgotten, no one who once becomes familiar with it will say that, within its sphere of action, there is anything better. It is a most powerful oxidizer and venom can not withstand its destructive presence. In other words, a venom exposed to contact with permanganate is no longer venomous. The ideal solution is 1 per cent—two one-grain tablets dissolved in three teaspoonfuls of water—and this acts at a distance when injected beneath the skin. Consequently there is no reason why a venom after being placed by a snake-bite may not be surrounded by a circle of deep hypodermic injections of a 1 per cent potassium permanganate solution and the venom thus rendered harmless or nearly so. Hunters, explorers, etc., usually take a supply of bichlorid tablets with them, though it is an open question whether those tablets might not be advantageously replaced by the less poisonous, but very active and comparatively safe permanganate.

"Alcohol, digitalis, etc., may be used for shock and fainting, but for those symptoms only, since their value as antidotes is rather more than doubtful.

"The ligatures are to be left tight for thirty minutes, at the end of which time they are very slowly unfastened. Not only should they be slowly unfastened, but at the least sign of poisoning an unfastened one must again be tightened, immediately.

"The standard dressing that is finally applied to the field of operation is a saturated solution of permanganate. This is effective, but not unnecessarily severe. The surrounding hypodermic injections will render a very mild continuous application quite as efficacious as a caustic one."

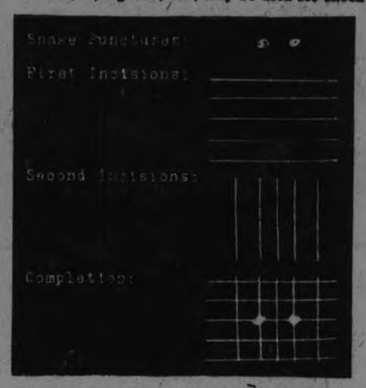

Diagram Shows How the Flesh Surrounding a Snake Bite Is Incised.

The Chrysanthemum as a Symbol of Love

WHY the chrysanthemum is looked upon as a symbol of love by the Japanese was explained recently at a flower show at the American Museum of Natural History, in New York City, by the Japanese Consul General to the United States.

"Among the Japanese," he said, "there is a custom to interpret flowers according to their color, shape and time of blossom. For example, cherry trees come to full bloom in Spring, when the plants and flowers come up, birds sing cheerful melodies, plains and fields are spread with a green carpet and everything is bright and gay.

"But should rain or wind come at the time of blossom, the flowers fall and wither immediately and retain nothing of their former luxuriance. In this season the cherry blossom is very often compared with a charming and fascinating woman whose captivating power surpasses every other quality.

"To our great regret, fascination in a woman is not always combined with constancy and virtue, but, on the contrary, very often with frivolity and caprice, and, like the cherry blossom, perishes and fades with exposure to the slightest storm.

"This fact accounts for the reason that Japanese women seek their ideal symbol in the chrysanthemum and the plum blossoms instead of in the cherry blossoms. They take these flowers, especially the chrysanthemum, as the symbol of feminine virtue and love and cherish them with admiration.

"They adore the chrysanthemum because it stands against the severe frost, and in the midst of the autumn season, when the lotus dies and the leaves of the trees fall, it remains to inspire and cheer us with its wondrous splendor."

ELECTRICITY a Part of Your DIET

ELECTRICITY forms an essential part of your diet. This does not mean, of course, that you should turn on the electric light switch and try to swallow the electric fluid in the same way as you turn on the tap and drink the fluid that flows from it. The electricity you eat must be in minute doses; and in minute doses it is furnished by Nature ready for your needs.

Physiologists explain that the cells of which the muscles of animals are composed are practically electric batteries and contain a charge of electricity. It has also been claimed that the cells of all vegetables are charged in the same way.

The presence of electricity, even in small quantities, can be detected by means of a galvanometer. By inserting the positive terminal of a galvanometer into the stem of a fresh pea-pod, and the negative terminal into one of the peas, an electric current is released on closing the key. This proves that the pea is electrically active.

Why, it will be asked, does the electricity not flow away or discharge itself, but remain in the pea? Science makes a simple explanation. The pea is covered with a substance which insulates the electricity and so prevents it from escaping in exactly the same way as the electricity flowing along the wires in a house is prevented from escaping by the insulation round them.

This insulating or protective material forms the bloom on the apple, peach and plum. When this bloom is removed by polishing or by the skin being bruised, the electricity in the cells nearest the surface leaks away and the fruit decays in that spot.

This leakage of electricity causes a further leakage from the nearest healthy cells, and this goes on until the fruit becomes quite rotten.

Exactly the same thing happens with the cells of animal tissue, which we commonly speak of as meat.

Dr. A. White Robertson has drawn attention to the fact that all animals (including man) which live in the wild, feed only on what he calls "quick or live food," whether that food is animal or vegetable. In other words, all food cells are taken into the stomach alive; that is to say, while yet electrically charged and before electrical death of the cell has induced chemical change.

Indeed, Dr. White Robertson, according to Pearson's Weekly, goes so far as to believe that the material we eat must be electrically active in order that we may get the greatest nourishment out of it.

Food, therefore, from which the electricity has been drawn is not in a fit state to be transformed into body tissue. It may be used as fuel to contribute to the energy of the body, but there its value ceases. If, therefore, such food is taken in excess, and most of us eat more than we need, we develop in our bodies the poisons which are so powerful in producing disease.

That is why, in Dr. White Robertson's opinion, there is so much disease in the world today, and why most of the civilized nations show such marked signs of deterioration compared with the nations of the past who lived largely on uncooked, therefore "live," foods, and who knew nothing of canned meats, vegetables and fruits.

Why HIGH HEELS Make Feet Appear SMALLER

THE shoeman will tell you that probably ninety-nine out of a hundred women who wear high heels would be puzzled to say why they are so fashionable. Smartness, of course, is responsible for the fashion. But what makes a high heel look smarter than one only half an inch in depth? The reason is that the high heels produce an optical illusion which is seldom familiar to those who wear them.

Nearly every one, if asked to compare the two feet shown in the diagram, would decide that foot A is bigger than foot B. But they would be mistaken.

Exactly the same foot would fit either shoe equally well. The apparent difference in length is caused by the angle at which the foot lies in the shoe.

In the first instance the whole length lies between the points V and W, and there can be no deception in this case. In the other shoe, however, the length from X to Z does not represent the length of the foot at all—that is actually the distance from X to Y, which is the true line of the sole.

The Same Foot in Different Shoes, Showing How a High Heel Makes the Foot Seem Smaller.

Why Glass Jars Are Best for Canning

DURING the season for preparing fruits and vegetables for Winter use hundreds of thousands of housewives throughout the country are busy preserving and canning. But all this prepared food will not keep well. Many women do not properly test the containers and rubber rings. Consequently some preserved foods will spoil. Others do not know the best type of jar to use.

A study of various receptacles has convinced the United States Department of Agriculture that for home use glass jars are more economical than tin because they can be used repeatedly, and when used with care they will last a long time. The original type Mason jar is of glass and seals with a screw cap usually made of zinc with the top lined with porcelain. This top sometimes becomes loose and the cap becomes difficult to clean and sterilize. Then, too, its edge may be bent in opening the jar, so that thereafter it fails to make close contact with the rubber ring. However, there are now several improved types of glass jar on the market. These are considered the best. Among them is one which has a glass top fitting down on the rubber ring and a metal ring which screws down over the glass top, holding it in place. This jar needs no new parts from year to year except the rubber ring and it is easily sealed and opened. There is also a jar with a glass disk cover which fits over the rubber ring and is held in place by the wire clamp. These improved types are now used extensively and with excellent results.

The rubber rings, according to the department bulletin, must be new each season. It does not pay to use them a second time since the spoilage that frequently results more than offsets the cost of new rubbers. It is also necessary to have the rings of first rate quality. They may be tested by inserting the forefingers and stretching the ring. If the rubber cracks, or if it does not really return to its former size and shape, it should not be used. A good rubber ring will be strong enough to stand the strain of 17 pounds, or a six-inch piece should stretch the same distance without cracking or breaking.

For home use tin cans are not satisfactory and are therefore seldom used. This is because most vegetables and fruits are highly acid and act upon the tin. If tin cans are used at all, it is necessary to use those that have a lacquered or enameled lining. However, this lining does not stop the entire action of the acid and the food may be poisoned.

"The Great Trading Centre of Central Ontario"

PETERBOROUGH BUSINESS AND PROFESSIONAL BUYERS' GUIDE

Reproduced in Book Form for Free Distribution, Containing an Illustrated Survey of the City and General Information of Public Interest

A

ABATTOIR

CANADIAN PACKING CO., LTD., PORK Packers and Exporters. 148 George St. Phone 1745. T. F. Matthews, Pres.; G. S. Matthews, Manager; R. S. Hall, Sales Mgr.; A. E. Dryland, Acct.; G. G. MacLean, Live Stock Buyer; W. E. Fanning, Produce Buyer. **"Rose Brand"** Products—Smoked Hams, Cooked Hams, Breakfast Bacon, Windsor Bacon, Sausage, Creamery Butter, Lard, Cheese, Eggs.

ADVERTISING—POSTER BOARD

HODGSON & WILLISON. 315 RUBIDGE St. Phone 1308J. Exclusively Poster Board Advertising. Members of Poster Assocn. of Canada. Eight Operating Plants. Service and Plants. A. A.

AERATED WATER AND SOFT DRINK MANUFACTURERS

COCA-COLA COMPANY, THE. W. A. Shoobert, Mgr. 190 George St. Phone 60. Manufacturers of the Genuine Bottled Coca-Cola and Gold Seal Beverages. Delicious and Refreshing. "Thirst Knows no Season."

PETERBOROUGH AERATED WATER CO. Irvine Bros., Props. 355 Burnham St. Phone 98. Manufacturers of All Kinds of Soft Drinks.

AGRICULTURAL IMPLEMENTS

HEARD, R. C. 379 WATER ST. PHONE 1329. Ploughs, Spreaders, Cultivators, Engines and Threshing Machines, Etc. Real Estate.

INTERNATIONAL HARVESTER COMP'Y of Canada, Ltd. George St. South. W. Burns, Local Representative. Phones: Office 429; House 904. McCormick & Deering Harvesting Machines, Seeding Machines, Plows, Threshers and General Farm Operating Equipment.

ANTIQUE FURNITURE

MITCHELL, B. A. 197 HUNTER STREET. Phone 45J. The Only Antique Furniture Dealer in Peterborough. High Grade Work at Moderate Cost.

RUMARY, H. G. 348 WATER STREET. Phone 1096. Also Furniture Remodelling, Cabinet Making and Upholstering and Repolishing.

ARCHITECT

HORNSBY, JOHN. 332½ GEORGE ST. Plans Prepared for Monumental, Commercial and Domestic Buildings.

ASSOCIATIONS

GREAT WAR VETERANS' ASSOCIATION. S. Whatley, Secy.-Treas. 217-221 Murray St. Phone 141.

YOUNG MEN'S CHRISTIAN ASSOCIATION. G. H. Roper, Gen. Secretary. Corner George and Murray Sts. Phone 246. Gymnasium, Swimming, Showers, Bowling and Billiards; Dormitory, 25 Beds; Educational and Bible Classes.

YOUNG WOMEN'S CHRISTIAN ASSOCIATION, The. 220 Simcoe St. Phone 223. Gymnasium, Swimming Pool, Winter Classes and Clubs. Ideal Boarding Home for Girls. Phone 1443.

AUCTIONEER

F. J. BULLIED. OFFICE AND SALESroom, 350 Water St. Phone 1624W. Residence, 242 Dublin St. Phone 1309M.

AUCTION ROOM

HANCOCK'S. 494 GEORGE ST. PHONE 1477W. Sells Furniture and Furnishings Every Friday Afternoon. Send in Your Goods.

AUTO BODY AND CARRIAGE BUILDERS

TRETHEWEY, A. 464 AYLMER STREET. Phone 1810W. Auto and Truck Bodies and Special New Work. Woodwork, Blacksmith and Carriage Repairing.

AUTO AND CARRIAGE PAINTING

GRIER, E. M. COR. CHARLOTTE AND Aylmer. Striping—Lettering, Etc.

SHADGETT, A. V. & CO. COR. GEORGE and Dalhousie Sts. Phone 1234W. Also Sign Painting. H. J. Dorsett, Mgr.

AUTOMOBILE DEALERS

FITZGERALD & CO. C. B. ADAIR, PROP. 131 Brock and 434 Water Sts. Phone 762W. Distributors of Paige and Jewett Cars. Carriage and Wagon Building and Repairing Motor Truck Bodies. Auto Tops. Auto Painting.

HOWSON GARAGE, THE. 388-390 WATER St. Phone 1347. Distributors for Chevrolet Cars. Also Battery Charging and Repairing. Tires and Accessories.

MOORE & BREWER. 101 HUNTER ST. Phone 125. Distributors for "Reo" Cars and Speedwagons. Dodge Bros. Cars and Trucks. Hudson and Essex Cars.

PULKINGHORN'S. 182 HUNTER STREET. Phones: Office, 278W; House, 278J. Distributor for Willys-Overland Cars. Also Auto and Taxi Livery.

WEBER, F. C. STUDEBAKER AND PACKard Automobiles. America's Foremost Value in Motor Cars. Show Room, 220 Charlotte St.; Phone 442. Service Station, 207 Simcoe St.; Phone 1364.

AUTO ELECTRICAL REPAIRS

PETERBOROUGH BATTERY AND IGNItion Service. 229 Charlotte St. Phone 2047W. Gordon C. Bansley, Manager. Battery and Ignition Service. Generators, Starters, Magnetos.

AUTO LIVERY

HOWELL, H. 273 SIMCOE ST. PHONE 396. Seven-passenger Sedans.

AUTO AND TAXI LIVERY

ALLEN, P. J. 534 ARMOUR ROAD (FORmerly Concession St.). Phone 1000. Closed Cars. Day and Night Service.

CLANCY, W. J. 312-14 AYLMER STREET. Phone 1838. Day and Night Service.

DEVALL, J. W. 421 WATER ST. PHONE 774. Open and Closed Cars. Day and Night Service.

DUNFORD, G. A. 384 AYLMER STREET. Phone 518. Baggage Transfer. Five and Seven-passenger Sedans. Moderate Prices. Prompt Service.

PAMMETT, M. 334 AYLMER STREET. Phone 749.

POULSOM, W. J., 161 CHARLOTTE ST. Phone 430. Five and Seven-passenger Cars. Reasonable charges. Careful Drivers.

AUTOMOBILE TIRES AND TUBES

ASHBY, T. H. GENERAL REPAIR SHOP. 200-204 Rubidge St. Phone 546. Also White Rose Gasoline, Oils and Greases.

B

BAGGAGE TRANSFER

REID'S BAGGAGE TRANSFER. 704 George St. Phone 113. Oldest Established Business in Peterborough.

BAKERS—WHOLESALE AND RETAIL

DAWSON BROS.' BAKERY. COR. GEORGE and McDonnel Sts. Phone, 1620W. Specializing in Quality Cakes and Pastry.

BAKERS AND CONFECTIONERS

COLEMAN BROS. 426 GEORGE STREET; Phone 335. 332 George St.: Phone 464.

FERGUSON BROS. 236 McDONNEL ST. Phone 427J. Also Groceries, Tobacco, Cigars, Cigarettes, Ice Cream, Soft Drinks, Etc.

HOOPER, T. H. 414 GEORGE STREET. Phone 1342.

HOOPER, T. H. 327 GEORGE STREET. Phone 169W.

HOOPER, T. H. 601 GEORGE STREET. Phone 291W.

BANKS

BANK OF MONTREAL. C. S. CUMMER, Manager. 336 George St. Phone 1332.

BANK OF MONTREAL. E. S. MARTIN, Mgr. Corner Simcoe and Water Sts. Phone 158.

CANADIAN BANK OF COMMERCE, THE. W. H. Dunsford, Mgr. 127 Hunter St., Cor. Water. Phone 77.

DOMINION BANK, THE. JOHN CRANE, Manager. 360 George St. Phone 168.

THE ROYAL BANK OF CANADA. ROYAL Bank Building, George St. Phone 257. Vincent Eastwood, Manager.

UNION BANK OF CANADA. C. H. PENnefather, Mgr. 342 George St. Phone 712.

BARBER SHOPS

BROTHWELL, LEWIS. CORNER SMITH and George Sts. Tobaccos and Cigars.

BRUCE PATTERSON. 431 GEORGE ST. Public Phone 2133. Wholesale and Retail Tobacconist. Full Line of Tobaccos, Cigars, Cigarettes and Smokers' Sundries. Up-to-date Billiard Room.

CURTIN, M. 107 MONAGHAN ROAD. Expert Work. Satisfaction and Service.

IRWIN, G. 202 CHARLOTTE STREET. Up-to-the-Minute Service.

SPENCER, G. 56 HUNTER STREET EAST. Phone 2144. Billiard Hall in Connection. Tobacco, Cigars, Cigarettes and Smokers' Sundries.

WRIGHT'S BARBER SHOP AND CIGAR Store. Five Chairs. 329 George Street. Phone 169. Fishing Tackle and Sporting Goods. Wholesale and Retail Tobacco.

BARRISTERS AND SOLICITORS

DIXON, ALBERT E. 397½ GEORGE ST. (End of First Floor). Phone 620. Barrister, Solicitor, Notary, Etc.

DUMBLE & JOHNSTON. 435 GEORGE ST. Phone 51. D. W. Dumble, K.C.; W. Johnston.

GORDON & O'BRIEN. 397 GEORGE ST. Phone 219. G. N. Gordon, K.C., M.P.; J. A. O'Brien.

HALL, ROBERT R., K.C. CORNER HUNter and Water Sts., over Bank of Commerce. Phone: Office 68; Phone: Residence 403.

HUYCKE, W. F. 395 WATER STREET. Phone 239.

PECK, KERR & McELDERRY. 415 WATER St. Phone 15. E. A. Peck; F. D. Kerr, K.C.; V. J. McElderry. Solicitors for: Canadian Bank of Commerce, Peterborough Board of Education, Quaker Oats Co., De Laval Co., Ltd., County of Peterborough, Etc.

STRICKLAND, J. F. 375 WATER STREET. Phone 191.

JOSEPH WEARING. 408 WATER STREET. Right Opposite Post Office. Phone 58. Solicitor for the City of Peterborough. Money to Loan.

BATTERIES

FISHER'S BATTERY SERVICE. 186 CHARlotte St. Phone 1262. Prest-o-Lite Storage Batteries. We Specialize in Storage Batteries and Repair Any Make. Also do Electrical Work on Autos. Special Batteries for Wireless for Radio.

BICYCLES AND REPAIRS

ASHBY, T. H. GENERAL REPAIR SHOP. 200-204 Rubidge St. Phone 546. Repairs and Accessories for all Makes of Bicycles. Agents for The Brantford Red Bird Bicycles and Goldsmith Sporting Goods.

WHITE'S CYCLES AND SPORTS, LTD. 212-214 Charlotte St. Phone 897. Massey Bicycles and Tricycles. Repairs and Accessories. Sporting Goods of all Kinds.

BILLIARD HALLS

DOMINION BILLIARDS AND TOBACCO Co., Ltd. Ronco & Passilo, Props. 408 George St. Public Telephone 284. Billiards, Tobaccos, Cigars, Cigarettes, Shoe Shine, Hat Cleaning and Blocking, Etc.

BLACKSMITHS

PULLYBLANK, R. J. F. 464 GEORGE ST. Horse Shoeing and General Repairing.

SCOTT, WM. 297 WATER ST. PRACTICAL Horse Shoeing and General Repairing.

BOOTS AND SHOES

CAREY, J. W. 448 GEORGE ST. STILL Continuing the Manufacture of Boots and Shoes to Order. Specializing in Orthopedia Boots for Cripples and Deformed Feet.

EAST CITY SHOE STORE. C. A. PRIMEAU, Prop. 53 Hunter Street East.

GRANT, D. C., LTD. "THE HOME OF Better Shoes." 330 George St. Phone 367. High Grade Footwear. Fashionable Hosiery.

HICKEY'S SHOE STORE. 169 HUNTER St. Everything in Men's, Women's and Children's High Grade Shoes. Also High Class Repairs at Moderate Prices.

INGRAM W. & A. 430 GEORGE STREET. Boots and Shoes Manufactured and Repaired. The Finest Equipped Store in the City.

MODEL ELECTRIC SHOE STORE. M. Veneranda, Prop. 166 Simcoe St. Phone 794. Made-to-Measure Shoes. Built Well Ready-Mades. First Class Repairing with Electric Finisher.

ROUTLY-BRAUND, LTD. 174-176 CHARlotte St. Phone 779. Known for Fair Dealing and Honest Values. Boots, Hosiery, Trunks and Bags, Suitcases. Agent for Miner's Rubber Footwear of All Kinds. Cheaper Because They Wear Longer.

ROYAL FOOTWEAR. 228 CHARLOTTE St. "We Go The Limit to Please." We Carry a High Grade Line of Up-to-date Boots, Shoes and Hosiery.

ZACKS, D. THE POPULAR SHOE STORE. 424 George St. Phone 323J. High Grade Boots and Shoes at Lowest Prices.

BOOTS AND SHOES—WHOLESALE AND RETAIL

R. NEILL, LIMITED. R. NEILL, PRES.; R. J. Kidd, Vice-Pres. and Gen. Mgr. George St., Peterborough. Phone 325. Trunk and Bag Department. Established 1865.

BOWLING ALLEY

JAKE SOLOMON'S BOWLING ALLEY. Water St. Phone 2105.

BREAD MANUFACTURERS

ELECTRIC NUT-KRUST BAKERY. EXacting Clean. Quality Supreme. 326 George St. Phone 585. Manufacturers of Bread, Buns, Cake and Pastry. "Good to the Last Crumb."

GILGOUR, T. & SON. 213 DUBLIN ST. Phone 640. Quality Bread Manufacturers. Wholesale and Retail.

GRADY, JOHN. 122 PARK ST. SOUTH. Phone 517.

MacKEY'S BREAD, LIMITED. 241 DUBlin. Phone 509. "We Keep the Quality Up."

MENZIES' BAKERY (SUCCESSORS TO The Veterans' Bread Co.) 641 George St. Phone 1291J.

STOCK'S BREAD, LIMITED. J. DUTTON, Mgr. 225 Stewart St., Phone 630.

BRUSHES

FULLER BRUSH CO., LTD. EDGAR P. Wright, Branch Manager. 207 Barrie Bldg. Phone 428.

BUILDERS' SUPPLIES

THOS. A. REHILL CO. 210 WOLFE ST. Phone 245. Residence, 237 George St. Phone 665W. Lime, Cement, Wall Plaster, Gyproc Wall Board, Etc. Coal and Wood.

'BUS SERVICE

MEIN, J. G. 427 MARK ST. PHONE 1165W. Reservations Made for Picnic or Private Parties.

BUSINESS COLLEGE

THE PETERBOROUGH BUSINESS COLlege, Ltd. Has Served Peterborough and Vicinity for Forty Years. Trained Thousands and Started Them on Successful Business Careers. Excellent Equipment. Experienced Teachers. Modern Texts. J. A. McKone, Pres. 358 George St. Phone 589.

C

CANOE AND SKIFF MANUFACTURERS

CANADIAN CANOE CO., LTD. M. W. Lyle, Mgr. 216 Rink St. Phone 675W. Manufacturers of High Grade Canoes, Skiffs, Etc.

PETERBOROUGH CANOE CO., LIMITED. Peterborough, Ont. Phone 62. Manufacturers of Canoes, Skiffs, Sailing Dinghies, Motor Boats, Paddles, Oars, Toboggans, Etc. Also Dealers in Marine Motors and Boating Supplies.

CARPENTERS AND BUILDERS

GRAY, J. F. 512 PARK STREET NORTH. Phone 393. Hardwood Slabs, Lath, Etc., For Sale.

HENRY BROS. 148 MURRAY STREET. Phone 1024. 575 Romaine St.: Phone 2009W. Estimates Given on New and Repair Work. Hardwood Floors a Specialty.

CARRIAGE AND WAGON BUILDERS AND REPAIRERS

FITZGERALD & CO. C. B. ADAIR, PROP. 131 Brock and 437 Water Sts. Phone 762W. Motor Truck Bodies, Auto Tops, Auto Painting.

CARTAGE

ANTHONY, L. A. 322 WATER STREET. Phone 1195. General Teaming of All Kinds.

COONEY, ED. 252 CHARLOTTE STREET. Phones 360 and 847. Long Distance Hauling. Motor Van Service.

CARTAGE AND EXPRESS

COOPER, H. W. 387 MARK ST. PHONE 800W. Long Distance Trucking.

CHIROPRACTOR

LANGFORD, DR. H. O. BANK OF TORonto Chambers. Phone 2254. Hours: 10 to 12 a.m.; 2-4 and 7 to 8 p.m. At Lakefield Tuesday and Friday Afternoons.

CHURCHES

THE SALVATION ARMY. SIMCOE ST. Adjutant and Mrs. A. J. Smith. Residence, 515 King St. Phone 1929.

CHURCHES—BAPTIST

MURRAY ST. BAPTIST CHURCH. MURray St. Rev. C. W. Rose, D.D., Pastor. Phone 1479.

PARK ST. BAPTIST CHURCH. PARK St.-South Perry. Rev. W. E. Morrow, B.A., Pastor. 188 Stewart St. Phone 1759W.

CHURCHES—ANGLICAN

ST. JOHN'S. N. HUNTER, OPP. QUEEN. Rev. R. C. Blagrave, D.D. 65 Brock. Phone 681.

ALL SAINTS. RUBIDGE AND SHERbrooke Sts. Rev. R. B. Grobb, M.A. Rector. 460 Charlotte St. Phone 1684W.

ST. LUKE'S. REV. J. J. BOUSFIELD, RECtor. 334 Rogers St. Phone 248W.

ST. GEORGE'S. BRAIDWOOD AVENUE. Rev. W. R. Courage, Rector. Lock and Gordon. Phone 1771.

CHURCHES—CATHOLIC

ST. PETER'S CATHEDRAL. REV. PAUL Costello, Pastor. Reid St.

CHURCH OF THE SACRED HEART. Romaine and Aylmer Sts. Rev. J. J. O'Brien, Pastor. Phone 733.

CHURCH OF THE IMMACULATE CONception. Right Rev. W. J. McColl, Pastor. Rogers St. Phone 333.

CHURCHES—METHODIST

GEORGE STREET METHODIST CHURCH. George and McDonnel Sts. Rev. W. H. Young, M.A., B.D., Pastor. 541 Water St. Phone 163.

TRINITY. REV. A. J. LANGFORD, PAStor. 302 Reid St. Phone 705.

MARK STREET. 373 MARK ST. REV. G. E. Ross, Pastor. 378 Mark St. Phone 800J.

ST. JAMES. AYLMER AND ROMAINE Sts. Rev. J. D. Richardson, M.A., Pastor. 163 Romaine St. Phone 465J.

CHURCHES—PRESBYTERIAN

ST. PAUL'S. COR. MURRAY AND WATER Sts. Rev. R. Pogue, Pastor. 540 Water St. Phone 406.

ST. ANDREW'S. COR. RUBIDGE AND Kirk Sts. Rev. J. Rollins, B.A., Pastor. 439 Rubidge St. Phone 1433.

KNOX. COR. RUBIDGE AND WOLFE Sts. Rev. M. C. McKinnon, M.A., B.D., Pastor. 298 King St. Phone 1423.

CLEANERS AND DYERS

PARKER'S. "WE TAKE OUT THE SPOTS." 177-179 Charlotte St. Phone 250. Ladies and Gents. Cleaning, Dyeing, Pressing, Repairing.

CLEANING, PRESSING AND REPAIRING

MY VALET. GEO. R. RECORD. 173 Simcoe St. Phone 669. "We Know How."

CLOCK AND WATCH MANUFACTURERS

WESTERN CLOCK CO., LTD. MAKERS of Westclox. Peterborough. Phone 1401 Big Ben, America, Sleepmeter, Early Bird, Baby Ben, Black Bird, Ironclad, Etc. Pocket Ben and Glo Ben Watches.

CLOTHIERS AND MEN'S OUTFITTERS

BRIMMELL & IRWIN. DISTINCTIVE Men's Wear. 337 George Street. Phone, 925. Clothing, Hats, Haberdashery. Character, Tone, Dignity. Priced Within Reach of All.

GRAFTON & CO., LIMITED. W. E. CONway, Mgr. 379-381 George St. Phone 133.

HICKEY'S MEN'S STORE. THE "ROYAL" is Opposite Us. 345 George St. Phone 61J. "The Biggest Little Store in Town."

LE BRUN, H. & CO. "CITY CLOTHING Store." 396 George St. Phone 281. Established 1873.

COAL AND WOOD

HODGSON BROS. CORNER DALHOUSIE and Bethune Sts. Phone 703. T. J. Soucie, Mgr.

TAYLOR, H. B. & SON. 160 AYLMER ST. Phone 209. Hard and Soft Coal, Wood, Cement, Sewer Pipe, Etc.

REHILL, THOS. A. & CO. 210 WOLFE ST. Phone 245. Residence, 237 George St. Phone 665W. Also Building Material of All Kinds.

CONFECTIONERS

HAGGIS, J. 204 CHARLOTTE STREET. Candy, Ice Cream, Soft Drinks, Etc.

LAURA SECORD CANDY. 380½ GEORGE Street.

MENZIES' BAKERY (SUCCESSORS TO The Veterans' Bread Co.). 641 George St. Phone 1291J. Ice Cream, Soft Drinks, Confectionery, Tobacco, Cigars and Cigarettes.

PITCHER, C. 410 AYLMER ST. ICE Cream, Soft Drinks, Tobacco, Cigars, Etc.

SUGAR BOWL CANDY STORE. E. G. Dormer, Prop. 458 George St. Tobaccos, Cigars, Soft Drinks, Ice Cream, Weekly Papers.

CONFECTIONERY—WHOLESALE

LOWE & OUTRAM. 178 SIMCOE STREET. Phone 951. Confectionery, Paper Bags, Twine, Perrin's and Woodward's Biscuits, Butchers' Supplies, Etc.

CONTRACTORS AND BUILDERS

ABBOTT, SAM. H. 464 STEWART ST. Phone 230.

BARRETT, F. 72 BENSON AVE. PHONE 1764J. Also Hardwood Floors, Alterations and Repairs.

CUNNINGHAM, A. B. 331 REID STREET. Phone 1261W. Estimates Furnished.

CORSETIERE

MRS. I. MAGEE, 246 PARK ST. PHONE 561J. City Organizer for "Spirella," the World's Best Corset. Each Corset is Individual. Measurements Taken in the Homes by Trained Corsetieres.

CREAM SEPARATORS, MILK PLANT, CHEESE FACTORY MACHINES AND SUPPLIES, ETC. — MANUFACTURERS

DE LAVAL COMPANY, LIMITED, THE. W. R. Breyfogle, Mgr. 113 Park St. South. Phone 1030.

CREAM SEPARATORS

RYLOTT, J. B. 344 WATER ST. HOUSE, R.R. 11. Phone 721r4. Engines, Milkers, Motor Oil, Ensilage Cutters, Dairy Supplies, Local Agency for De Laval Cream Separators.

D

DAIRY PRODUCTS

PETERBOROUGH MILK PRODUCTS, LTD. G. A. Gillespie, Pres. 375-377 Aylmer Street. Phones 1900 and 1901. Pasteurized Milk, Cream, Buttermilk, Butter, Ice Cream and Condensed Milk.

DENTISTS

ALLEN, DR. A. H. 158 CHARLOTTE ST. Phone 1408W. Pyorrhoea Specialist.

CRAIG, CAMERON & CROWE, DRS. 146 Hunter St. Phone 767.

GRAHAM, DR. S. J. 176½ CHARLOTTE ST. Phone 667.

GREEN, DR. J. C. 118 HUNTER STREET. Phone 981F.

KILLORAN, DR. M. E. 134½ HUNTER St. Phone 95W.

LONG, DR. H. J. 210 CHARLOTTE STREET. Phone 1835.

MIDDLETON, DR. J. E. 404 WATER ST. Phone 426. Residence, Monaghan Road. Phone 1488.

O'BRIEN, DR. J. F. 172 HUNTER ST. Office Phone 454; Residence Phone 290J.

PENTLAND, DR. J. B. 384½ GEORGE St. Phone 1312J.

PRESTON, DR. W. J. ROOM 101. ROYAL Bank Building. Office Phone 909W; Residence Phone 174W.

SHEEHY, DR. RICHARD A. 397½ GEORGE St. Phone 1399W.

WELDON, DR. A. M. 408½ GEORGE ST. Phone 20W.

DEPARTMENTAL STORES

CRESSMAN CO., LTD., THE. 385-393 George St. Phone 138.

HALL, RICHARD & SON, LIMITED. 353-355 George St. Phone 1780.

THE J. C. TURNBULL CO., LIMITED. George & Simcoe Sts. Phone 1650.

DRUG STORES

GILES, THE DRUGGIST. GEORGE ST. Phone 2160. Drugs, Patent Medicines, Toilet Articles, Cameras and Supplies, Candy, Stationery, Etc. We Deliver Anything, Anywhere, Any Time.

KENT, W. J. 402 GEORGE ST. PHONE 66. Pure Drugs. Prescriptions Carefully Compounded. "Kodaks" and Supplies. Stationery. Thermos Bottles. Sick Room Requisites.

LYNCH, JAMES. 168 HUNTER STREET. Phone 349. Dr. Norvall's Stomach and Tonic Tablets. Swan Fountain Pens. Superite Pencils, Toilet Soaps, Perfumes, Stationery, Gillette Safety Razors, Etc.

McDERMID & JURY. 321 GEORGE ST. Phone 102. Quality Drugs, Kodaks and Supplies, Waterman Fountain Pens, Eversharp Pencils, Gramophones and Records, Etc.

MONCUR DRUG STORE. 407 GEORGE St. Phone 81. Waterman Fountain Pens, Eversharp Pencils. Films Sold, Developed and Printed. Moncur's Double Strength Lung Syrup. People Who Use This Remedy do Not Believe There is a Better. Lowest Prices on Patent Medicines.

NUGENT DRUG CO. A. J. JOHNSTON, Prop. 386 George St. Phone 332. Prescription and Family Drug Store. Quality Good. Prices Low as Any.

WARNE DRUG COMPANY, LIMITED. 351 George St. Phone 527. The Cut-Rate Store.

WEBER, F. C. 218-222 CHARLOTTE ST. Phone 442. Pure Drugs, Chemicals, Patent Medicines, Toilet Goods, Films and Stationery.

DRYGOODS—GENT'S, LADIES' AND CHILDREN'S READY-TO-WEAR CLOTHING AND MILLINERY

ABRAMSON, M. 289 GEORGE STREET. Phone 1957J. Quality Merchandise at Lowest Prices.

BLACK'S TWO BUSY STORES. CORNER King and George Sts. Phone 2029. You Will do Better in Peterborough to Buy at P. Black's. High Class Guaranteed Merchandise at Lowest Prices. Satisfaction Assured or Money Refunded.

FINE M. 427 GEORGE ST. PHONE 1914J. Furniture House Furnishings and Bedding. Dry Goods Gents' Ladies' and Children's Ready-to-wear Clothing and Millinery.

DRY GOODS, SILKS, DRESS GOODS, HOSIERY, GLOVES, STAPLES, ETC.

THE DICKSON STORE. ADAMS & McFadden, Props. 395 George St. Phone 1076.

E

ELECTRICAL APPARATUS AND SUPPLIES —MANUFACTURERS

CANADIAN GENERAL ELECTRICAL CO., Ltd. 107 Park St. N. Phone 172. E. G. Patterson, Supt.

ELECTRICAL CONTRACTORS AND SUPPLIES

MacPHERSON F. R. J. CO. LTD. THE. 450 George Street. Phone 386. Plumbing Heating and Tinsmithing. Paints Oils and Varnish. New Idea Pipeless Furnaces Etc.

MILLER POWELL & WATSON. "THE Electric Shop." 483 George St. Phone 283. Electrical Contractors. Electric Supplies of Every Description. Radio Sets and Equipment Etc.

ELECTRO PLATING

P. ANDERSON. CORNER REID AND McDonnel Sts. Phone 1249. All Kinds of Metal Work Polished and Replated. Lacquering, Etc.

F

FANCY GOODS AND CHILDREN'S WEAR

PETERBOROUGH FANCY GOODS STORE. Miss A. Curtis, Prop. 184 Hunter St. Phone 1492J. Babies' Wear a Specialty. All Stamped Linens. Ladies' Fancy Underwear Made to Order.

FANCY GOODS, CHINA, CROCKERY, TRUNKS AND BAGS, TOYS, WALL-PAPER, ETC.

C. B. ROUTLEY. 341 GEORGE STREET. Phone 366.

FISH RESTAURANTS

JAMES' FISH AND CHIP RESTAURANT. 193 Charlotte St. Phone 1972. We Supply Hotels, Cafes and Institutions. Fresh Fish Daily.

5, 10 AND 15 CENT STORE

F. W. WOOLWORTH CO., LIMITED. 5-10-15 Cent Store. 375-377 George St. Nothing Over 15c.

FLORISTS

A. BLADE & SON. CORNER PARK ST. N. and Dublin Sts. Phones 508W and 508J. Decorations for Weddings and Social Functions. Funeral Designs a Specialty.

JORDAN BROS. RETAIL STORE, 428 George St.; Phone 375. Branch Store, 220 Charlotte St.; Phone 1265F. Greenhouse, 39 Argyle St.; Phone 378. Sundays and Holidays, 1611W. Cut Flowers, Floral Designs, Funeral Wreaths, Plants, Wedding and Table Decorations. Supplied in Any Quantity. Members of F. T. D.

THE PETERBOROUGH FLORAL CO. OFfice and Store, 347 George St.; Phone 1395. Greenhouses, 434-8 Water St.; Phone 456. "Say it With Flowers."

FLOUR AND CEREAL MANUFACTURERS

PETERBOROUGH CEREAL COMPANY. Simcoe St. Phone 1147. Sooner or Later "Reindeer" Flour will be Used in Every Home. "Reindeer" Bread Flour. "Delight" Pastry Flour.

QUAKER OATS COMPANY, THE. 34 Hunter St. Phone 700. Manufacturers of Quaker Oats, Quaker Flour, Quaker Cereals, Ful-o-Pep Feeds.

FLOUR AND FEED

WHITE, FRANK. 380 WATER STREET. Phone 839. Agent for Ogilvie's High Grade Royal Household Flour and Five Crowns Flour. Dealer in Rolled Oats, Hay, Straw, Grain, Seeds, Etc.

WILSON, E. 464 AYLMER ST. PHONE 1810W. Grain Grinding, Etc.

FOUNDRIES AND MACHINE SHOPS

THE G. WALTER GREEN CO., LIMITED. McDonnel St. West. Phone 92. Manufacturers of High Grade Saw, Shingle and Lath Mill Machinery.

FRUITS AND GROCERIES

ANTHONY, T. MARKET HALL, HUNTER St. E. Phone 895. Tobaccos and Cigars, Vegetables, Gasoline and Oils.

FEBBO, N. 434 GEORGE ST. PHONE 811. Also Fish, Vegetables, Soft Drinks, Tobacco and Cigars.

JUBY, JAMES. 242 CHARLOTTE STREET. Phone 680. Cooked and Cured Meats, Fresh Buttermilk, Sweet Milk and Cream.

LONGO, JOS. 87 HUNTER ST., PHONE 882. Foreign and Domestic Fruits. Wholesale and Retail.

MARINO, F. CORNER GEORGE AND Lake Sts. Phone 1963. Also Ice Cream, Soft Drinks, Tobacco, Cigars, Etc.

MINICOLO, D. M. 410½ GEORGE STREET. Store, Phone 935. House Phone 629J. Wholesale and Retail Dealer in Fruits, Groceries, Vegetables, Fresh Fish and Oysters in Season.

SIMONS, JOHN. 230 CHARLOTTE ST. Phone 1013. Foreign and Domestic Fruits, Fresh Lake and Sea Fish, Groceries, Etc.

STRANO, A. T. 206 CHARLOTTE STREET. Phone 953. Fruit, Groceries, Vegetables, Fish, Etc.

FRUIT AND VEGETABLES—WHOLESALE AND RETAIL

B. R. STRANO. 416 GEORGE STREET. Phones: Office, 931; Night, 1069. Foreign and Domestic Fruits and Vegetables in all Seasons.

FURNITURE

D. BELLEGHEM & SONS. 188-190 HUNter St. Phone 85. Furniture for Home and Office. Funeral Service. Motor Ambulance Service.

HOME FURNITURE CO., THE. H. FLORence, Prop. 208 Charlotte St. Phone 1428W. Furniture, Stoves, Carpets, Linoleums, Etc.

LANE & EANO 186 HUNTER ST PHONE 458. Nights, Sunday and Holidays, 1489W Also Funeral Directors and Embalmers

McBRIDE & FRANKS 224 CHARLOTTE St Phone 2069 By Quality and Service We Merit Your Trade. Floor Coverings, Draperies and General House Furnishings.

TAYLOR, E. G. 299 GEORGE STREET. Phone 812. Furniture and House Furnishings. Cash or Credit.

ZACKS HARRY. 420 GEORGE STREET. Phone 323. Furniture Stoves Phonographs and General House Furnishings.

FURNITURE REMODELING, CABINET MAKING AND UPHOLSTERING

RUMARY, H. G. 348 WATER STREET. Phone 1096. Antique Furniture a Specialty.

FURRIERS—MANUFACTURING

BARRIE'S LIMITED. RETAIL STORES. Peterborough Ont. 312-14 George St. Toronto Ont. 730 Yonge St. Moose Jaw Sask. Hammond Block. Regina Sask. Hamilton St. Opp. City Hall. Saskatoon Sask. Second Avenue and 22nd Street. Vancouver B. C. Sommers Ltd. 556 Granville St. Raw Furs Bought. Highest Prices Paid for Prime Skins.

M. LITTNER. 311 GEORGE ST. FULL Line of Ladies' Coats With Sable, Beaver, Opossum. Collars Trimmed. Fur Sets, Etc.

FURS (RAW), HIDES AND WOOL

T. BRIGHTMAN & CO. 412-416 AYLMER St. Phone 59.

G

GARAGE AND AUTO REPAIRS

HENSLEY, ALBERT. CORNER CHARlotte and Bethune Sts. (Next R. Hicks Co.). Phone 1804W; House, 598J. Repairs on All Makes of Cars and Gasoline Engines.

HOWSON GARAGE, THE. 388-390 WATER St. Phone 1347. Tires and Accessories. Battery Charging and Repairing. Disributors for Chevrolet Cars.

PEEL'S GARAGE. 225 LAKE STREET. Phone 1288J. Cars Overhauled and Repaired. Radiators Repaired. Cars for Hire.

REID & SON. CORNER CHARLOTTE and Aylmer Sts. Phone 54. General Auto Repairs. Storage, Washing and Accessories. Day and Night Service.

PETERBOROUGH AUTO RADIATOR REpair. Roland Bestard, Prop. 207 Simcoe St. Phone 1364. Auto Accessories. Authorized Studebaker Service Station. Stewart Speedometers and Parts. Stewart Vacuum Tanks and Parts.

GAS COOKING AND HEATING EQUIPMENT

HYDRO-ELECTRIC POWER COMMISSION of Ontario. W. G. Ferguson, Mgr. 287 George St. Power House, Auburn. Gas Plant, 90 Simcoe.

GROCERS

ALLEN, HERBERT. 113 GLADSTONE. Phone 1004J. Ice Cream, Tobacco, Etc.

BENSON, E. 59 GEORGE ST. PHONE 1038. Also Meats, Soft Drinks, Ice Cream, Tobacco, Cigars and Fruits.

BRAUND, MENDELL. 571 CHAMBERlain St. Phone 1847W. Groceries and Meats.

BRAUND, MENDELL. 445 ALBERT ST. Phones 348, 2129. Also Meats, General Merchandise, Flour and Feed, Auto Accessories, Hardware, Etc.

BRIOUX BROS. CORNER ROMAINE AND Park Sts. Phone 763F. Also Meat Market, Patent Medicines, Tobaccos, Cigars, Cigarettes, Etc.

BURGESS, F. C. DOWNER'S CORNERS. Phone 1876J. Gas and Oil, Flour and Feed, Groceries, Hardware.

BYERS, W. J. & SON, BYERSVILLE. PHONE 215. Also Dry Goods, Meats, Hardware, Paints and Oils, Feed, Etc.

COLLINS & CROWE. CORNER HUNTER and Aylmer Sts. Phone 317. Cooked and Cured Meats, Tobacco, Cigars, Cigarettes, Etc.

CURRAN'S GROCERY. CORNER GEORGE and London Sts. Phone 878. Our Motto: Quality, Service and Low Prices.

DEYELL, O. I. CORNER LAKE AND Aylmer Sts. Phone 1018. Provisions, Tobaccos, Cigars and Cigarettes. Neilson's Ice Cream.

EDWARDS, F. W. CORNER GEORGE AND Dublin Sts. Phone 506. Cash and Delivery. Successor to Gibbons' Grocery and J. S. Black & Son.

GIBBONS' CASH AND CARRY GROCERY. Corner London and George Sts. Phone 2286. Fine Line of Groceries Cut to the Lowest Possible Price. Coal Oil in Large Orders Delivered Free.

GOSELIN, J. F. 113 RUBIDGE STREET. Phone 1067W. Meat Market in Connection. Fruits in Season.

PERCY HARRISON, JR. 724 WATER ST. Phone 1674W. Domestic and Foreign Fruit, Willard's Ice Cream, Soft Drinks, Gasoline, Etc. Free Air and Water.

HUNTER, R. H. ESTABLISHED 1896. Corner George and Brock Sts. Phone 539. Dealer in Staple and Fancy Groceries. Highest Cash Price Paid for Farm Produce. Goods Delivered Free to All Parts of the City. "Good Goods at Reasonable Prices."

McDONALD'S GROCERY. 261 CHARlotte St. (Opposite C.N.R. Station). Phone 1683. Fresh Stock of Groceries and Fruits Always on Hand.

F. H. PATTERSON & COMPANY. CORNER George and Smith Sts. Phone 324. Also Meats, Hardware, Flour and Feed, Dry Goods and Confectionery.

PORTER S. WHITE CO. 334 GEORGE ST. Two Phones, 1960 and 1961. Agents for A. Blade & Son, Florists. Also Fruits, Provisions, Flour and Feed, Etc.

PUTTICK'S WEST END CASH AND CARRY STORE. Corner Park and McDonnel Sts. Phone 820. Groceries and Provisions. Fruits and Vegetables in Season, Tobacco, Cigars, Ice Cream, Etc.

ROBERTS, H. R. 331 McDONNEL STREET. Phone 1196W. Choice Groceries and Provisions, Fruit and Vegetables in Season, Ice Cream, Tobacco, Cigars, Etc.

ROSS, A. 235 McDONNEL ST. PHONE 807. Fruits and Vegetables in Season. Also Ice Cream, Soft Drinks, Tobacco, Cigars, Etc.

ROY, MRS. S. 309 TOWNSEND STREET. Phone 2107. A Full Line of High Grade Groceries, Candy, Tobaccos, Etc. Restaurant in Connection.

SAUNDERS, A. E., BROWNTON. PHONE 932W. Also Cooked and Cured Meats, Dry Goods, Small Wares, Etc.

STEWART'S GROCERY. COR. STEWART and Dalhousie Sts. Public Phone, 2139. Choice Fruits and Vegetables, Cooked Meats, Butter, Eggs, Tobacco, Cigars, Cigarettes, Ice Cream, O'Keefe's Ales and Soft Drinks.

THOMPSON, J. T. 120 AYLMER STREET. Phone 729W. Cured Meats, Tobacco, Cigars, Ice Cream, Soft Drinks, Etc.

GROCERS—WHOLESALE

ADAMS, J. E. & SON. SUCCESSORS TO Rishors, Ltd. 255 Simcoe St. Phone 309.

PERKINS INCE & CO. F. M. BROWN, Manager. 256 Charlotte St. Phone 33.

THOMAS KINNEAR & CO. ROBERT Ross, Mgr. 200 George St. Phone 10.

H

HAIRDRESSING AND BEAUTY PARLORS

ARTCRAFT BEAUTY PARLOR. MRS. Della McIntosh Prop. 370 George St. Phone 46W.

MADAME MERRIAM. 286 GEORGE ST. (Opera House Block). Phone 1182. We Supply Hair, Cosmetics, Fancy Combs, Etc.

HARDWARE

BROWN A. P. & CO. 171 SIMCOE ST. Phone 552. Hardware Paints Oils, Glass, Graniteware, Tinware, Etc.

HIGGINS HARDWARE CO. 137 HUNTER St. Phone 37. Paints, Oils, Stoves, Tinware, Ranges, Etc.

MICKS, A. E. 212 HUNTER ST. PHONE 423. Royal Jewel Ranges. Steel Ranges, Furnaces, Tinsmithing, Plumbing, Roofing, Eavetroughing, Etc.

McCLENNAN HARDWARE. 232 CHARlotte St. Phone 16. Anything in Hardware. We Carry a Full Line of Canada Paint and Varnish. Prices Very Reasonable. Quality and Satisfaction Guaranteed.

HEATING AND PLUMBING CONTRACTORS

ARCHIBALD & RICHMOND. 389 WATER St. Phone 1149J. Steam and Hot Water Fitters. Hall-Zryd Pipeless Furnace. Estimates Given.

GEO. A. BRENTON. CONTRACTOR FOR Plumbing Steam and Water Heating. 440 Water St. (Corner of Brock). Phone 1166.

GARDINER, P. 62 SOPHIA ST. PHONE 1609J.

HENSLEY, E. 444 GEORGE ST. PHONE 816. Heating, Plumbing and Tinsmithing. Steam, Hot Water and Hot Air Heating a Specialty.

JAMIESON, WM. 167 CHARLOTTE ST. Phone 1968J. (Late with F. R. J. McPherson Co.)

RATHBONE, F. A. 167 ANTRIM STREET. Phone 162J. Plumber, Steam and Hot Water Fitter. Repairs Promptly Attended to. Estimates Free.

STURGEON, R. G. & CO. 202 CHARLOTTE St. Phones: Day, 1353; Night, 194. "The Shop That Does Things." Water Supply. Sewage Disposal. Water and Steam Heating. Vacuum Cleaning. Gasoline Installations. Natural and Artificial Gas Fitting. City Conveniences for Country Homes.

WALLACE & SMITH. 372 WATER STREET. Phone 1719F. Plumbing, Hot Water and Steam Heating.

HOTELS

AMERICAN HOTEL. C. PERRY, PROP. 189 Hunter St. Phone 424.

EMPRESS HOTEL. GEO. N. GRAHAM Prop. 131 Charlotte St. Phone 121.

MONTREAL HOUSE. E. GRIFFIN, PROP. 282 Aylmer St. Phone 286.

MUNRO HOUSE. CORNER HUNTER AND Water Sts. Phones: Office, 44; Booth, 64. Now Under Management of S. Fisher. You Are Assured of Courtesy and Comfort. Make This Hotel Your Headquarters.

HYDRAULIC TURBINE, PULP MILL AND SAW MILL MACHINERY—MANUFACTURERS

WILLIAM HAMILTON COMPANY, LTD. Reid St. Phone 1756. Also Manufacturers of Engines and Boilers. Steel Plate Work, Gears and Transmission Machinery.

I

ICE

ALLIN ICE CO., THE. 211 TOWNSEND St. Phone 6. Natural Ice. Wholesale and Retail.

INSURANCE—FIRE

BRADEN & HOWSON 374 WATER ST Phone 713J Agents for The Farmers Mutual Fire Insurance

INSURANCE—GENERAL

CROWLEY, J. J. 332½ GEORGE STREET Phones: Office, 229W; Residence, 1280W Specializing in Sickness and Accident Insurance. Monthly Payments.

HILL, WEDDELL & HILLS 124 HUNTER St Phones: Office, 14; Residence, 1829W and 124 Established 1883 Forty Years' Successful Experience in Handling Insurance. All Branches Represented.

TAYLOR & HOWDEN. 144 HUNTER ST. Phone 1462. Fire, Life and Accident Insurance, Government and Municipal Bonds, Real Estate Agents

INSURANCE—LIFE

ALLEN, J. I. ROYAL BANK CHAMBERS 158 Hunter St. Phone 648. Superintendent for Prudential Insurance Co. of Newark, N J

DOMINION LIFE ASSURANCE COMPANY, The. 172 Hunter St. Phone 72. I. P. McNabb, M.A., Manager, Central Ontario. Head Office, Waterloo, Ontario.

FIFE, J. O. 209 BARRIE BUILDING. Phones: Office, 808; Residence, 735W. Representing The Manufacturers Life Insurance Co.

MANUFACTURERS LIFE INSURANCE CO., The. Frank A. Black, District Manager. 209 Barrie Building. Phones: Office, 808; Residence, 2230.

MUTUAL LIFE ASSURANCE OF CANADA, The. 201 Barrie Building. Phone 757. E. B. Wayte, District Manager. A. C. Gray, District Representative. Purely Mutual. No Stockholders. Legal Reserve. Annual Dividends. The Net Cost Life Insurance Co.

NORTHERN LIFE ASSURANCE CO. OF Canada, The. J. S. Mullan, Agency Mgr. 435 George St. Phone 1199.

J

JEWELERS

GIBSON, ALEXANDER. 388 GEORGE ST. Phone 243. Jeweler and Optician.

C. S. McCLELLAND & SON. 391 WATER St. Phone 326J. Gifts That Last. The Repair of Fine Watches Our Specialty.

TULLY, V. J. 170 CHARLOTTE STREET. Phone 320. Watchmaker and Jeweler.

WARNE BROS. DIAMOND HALL. *"The Gift Shop."* 349 George St. Phone 880.

JOB PRINTERS

THE PETERBOROUGH EXAMINER, LTD. 419 George St. Phone 1600 (Job Dept.).

THE MERCHANTS PRESS. R. A. McKee and M. G. Hardill. 432-436 Water St. Phone 1277. Quality Job Printing at Reasonable Rates. Counter Check Books, Rubber Stamps, Loose Leaf Forms and Binders.

K

KNITTING AND CROCHETING

MRS. M. GREENWOOD. 303½ GEORGE St. Every Kind of Knitting and Crocheting at Moderate Cost.

L

LADIES' AND CHILDREN'S WEAR

LAW, A. V. & CO. 186½ CHARLOTTE Street.

LADIES' READY-TO-WEAR

BARRIE'S LIMITED. RETAIL STORES. Peterborough Ont. 312-14 George St. Toronto Ont. 730 Yonge St. Moose Jaw Sask. Hammond Block. Regina Sask. Hamilton St. Opp. City Hall. Saskatoon Sask. Second Avenue and 22nd Street. Vancouver B. C. Sommers Ltd. 556 Granville St. For Better Merchandise. Exclusive Styles.

LAVOIE'S KNIT-TO-WEAR STORE. 440 George St. Phone 574J. Knit-to-Wear Goods. Hosiery of All Descriptions. Men's Suits and Overcoats.

THE J. A. McNABB COMPANY, LIMITED. Mrs. F. Clayton, Manageress. 371 George St. Phone 395. Style, Quality, Service, Satisfaction.

LADIES' TAILORS AND READY-TO-WEAR

ROGOW BROS. STYLE SHOP. 440½ George St. Phone 1022. Ladies' Tailors. Ladies' Ready-to-Wear.

LAUNDRY—HAND

HOP LEE. 553 GEORGE STREET. SERvice and satisfaction.

TOM LEE. 348 CHARLOTTE STREET. Our Work is Our Recommendation.

LAUNDRY—STEAM

FANNING'S LAUNDRY. 285 GEORGE ST. Phone 353. If We Please You Tell Your Friends; If Not, Tell Us.

LOCK MANUFACTURERS

PETERBOROUGH LOCK MANUFACTURing Co., Ltd. 198 Simcoe St. Phone 140. W. G. Morrow, Pres.; Wm. Irwin, Vice-Pres.; E. H. Howson, Manager.

LUMBER, SHINGLES, LATH, POSTS, ETC.

THE DICK & CAREW LUMBER CO., LTD. Peterborough, Ont. Phone 131. Hardwood Flooring, Doors, Sash, Frames, Mouldings, Box Shooks, Crating, Turnings. Ripping, Re-sawing, Dressing and Matching in Transit.

LUMBER—WHOLESALE AND RETAIL

ALFRED McDONALD LUMBER CO., LTD., The. George St. Phone 176. Sawn Lumber, Dimension Timber, Posts, Ties, Boxes and Box Shooks, Sashes, Doors, Blinds, Etc.

M

MACHINE SHOP

GOODWIN MACHINE & TOOL COMPANY. 208 Edinburgh St. Phone 1776W. Manufacturers of Wool Machines. Special Machines to Order and General Machine Work.

MANUFACTURERS' AGENT

BROOKS, J. M. AGENT FOR O'KEEFE Beverage Co. 205 Charlotte St. Phones: Office, 889W; House, 813W. Imp. Ale, Porter, Lager, Etc. Delivered to Any Part of City. All Kinds of Carbonated Drinks Made From New York Springs Water.

MARBLE WORKS

ONTARIO MARBLE CO., LTD. R. A. Carman, Manager. Peterborough. Phone 120. Marble of All Kinds.

MAT WEAVING

ARMITAGE, A. 324 DOWNIE ST. CARPET and Mat Weaving.

MEAT MARKETS

CANADIAN PACKING COMPANY, LTD. 356 George St.; Phone 183. 442 George St.; Phone 381. 243 Park St.; Phone 397. "Rose Brand" Products, Smoked Hams, Cooked Hams, Breakfast Bacon, Windsor Bacon, Sausage, Lard, Creamery Butter, Cheese, Eggs.

BLACK, H. & SON. CORNER GEORGE and Perry Sts. Phone 1301. Choice Fresh Smoked and Cooked Meats and Provisions.

BROOKS, T. J. 332 McDONNEL STREET. Phone 534. Also High Grade Groceries, Fruits and Vegetables in Season.

EDWARDS, THOMAS L. (SUCCESSOR TO J. W. Edwards). 421 George St. Phone 1282. Fresh Meats of All Kinds. Your Patronage Solicited.

J. HOWLAND. 547 GEORGE STREET. Phone 770. Fresh and Salt Meats and Canned Goods of All Descriptions.

KEMP, WM. & SON. WEST END MEAT Market. 352 Charlotte St. Phone 149. Fresh, Salt and Cured Meats, Poultry, Etc.

NEW CENTRE MEAT MARKET. 192 Charlotte St. Two Phones, 760. Quality and Service.

MILLINERS

DERRY, MISS L. A. 142 HUNTER STREET. Millinery, Fancy Goods and Infants' Wear.

ENNIS & ARMSTRONG, OVER PAYNE'S Drug Store. Corner Simcoe and George.

HORSFIELD, MISS J. 435 GEORGE ST. (Upstairs). Phone 1021W.

MILLINTERIA. 163 CHARLOTTE ST. Phone 30. G. H. Perrin, Prop.

THE VANITY MILLINERY. 186½ CHARlotte St. Phone 2023J. Exclusive Styles. Moderate Prices.

MRS. J. WILSON. FINE MILLINERY. 372 George St. Phone 35W.

MONUMENTS

MOORE MONUMENTAL CO., THE. WORKS and Office, Corner Charlotte and George Sts. Phone 1445W. Artistic Monuments in Marble and Granite.

N

NEW AND SECOND HAND STORES

ATKINS, A. 217 HUNTER ST. PHONE 234W. Men's Clothing, New and Second Hand. Furniture, Ranges, Rubber Goods, Boots, Etc. Dealer in Live Poultry.

RUSKIN, DICK. 221 HUNTER STREET. Phone 2088. Clothing. Cleaning, Pressing and Repairing, Etc.

NURSE

MISS E. M. DAVIDSON. 563 PARK ST. Phone 809W. Registered Nurse.

O

OIL WELLS

THE CENTRAL ONTARIO OIL COMPANY, Ltd. Dr. A. H. Allen, President; R. J. Bateman, Secy. 179 Charlotte St. Phone 844. Now Drilling and Have Already Developed to Almost Producing Stage. Heavy Gas Production Already Found. The Most Favorable Time to Subscribe is Now.

OPTOMETRISTS AND OPTICIANS

FOWLER'S OPTICAL PARLORS. 373 George St. Phone 65. The Finest Equipped Establishment in Eastern Ontario. Moderate Prices. Satisfaction Guaranteed.

W. H. LACEY, B.O. (PETERBOROUGH Optical Parlors). 410 George St. Phone 1160. Eyesight Specialist.

ROCHE, M. J. 188 CHARLOTTE STREET. Phone 422. Optometrist and Manufacturing Optician.

P

PAINTERS AND DECORATORS

BENNETT, A. R. 785 WATER STREET. Phone 1440W.

BRAND, ROY E. 296 ROGERS STREET. Phone 1636W.

PAPER BOX MANUFACTURERS

PETERBOROUGH PAPER BOX COMPANY, Ltd. H. M. Niven, Mgr. 343 George St. Phone 946. Manufacturers of Better Grade Paper Boxes.

PAPER MANUFACTURERS

CANADIAN NASHUA PAPER CO. R. A. Brown, Gen. Mgr. 25 Aylmer St. Phone 1990.

PATTERNS AND WOOD JOBBING

PETERBOROUGH PATTERN WORKS. W. Byers, Prop. 206 George St. Phone 207.

PHONOGRAPH REPAIRS

T. GRIFFIN. 124 PARK ST. N. PHONE 2163W. Mainsprings a Specialty and Guaranteed. New Mica Put in Sound Boxes.

PHOTOGRAPHERS—COMMERCIAL

ARTCRAFT STUDIO. Chas. D. Mathias, Prop. 370 George St. Phone 46W. Pictures, Picture Framing, Art Goods, Kodaks, Supplies and Commercial Finishing.

PARKS, LEWIS R. 122 PARK ST. N. PHONE 592J. Developing, Printing and Enlarging. We Also Specialize in Kodak Finishing for the Trade.

THE ROY STUDIO. FRED L. ROY, PROprietor. Photographic Artists. 140½ Hunter St. Phone 368.

PHYSICIANS AND SURGEONS

CRAGG DR. C. C. 295 CHARLOTTE ST. Office Phone 2185; House Phone 980J. Hours 9-11 a.m. 2-4 and 7-8:30 p.m Eye, Ear, Nose and Throat Specialist

LOUDON, DR. T. GEORGE, M. D., C. M 201 Brock St Phone 1868 Physician, Surgeon and Accoucheur Hours, 9-11 a.m., 2-4 and 7-8 p.m.

McPHERSON, DR. A W 493 WATER ST. (Corner Water and Murray) Phone 746. Office Hours, 1 to 3 p m, 7 to 9 p.m. Mornings by Appointment.

YELLAND, DR. H. M. 539 GEORGE ST. Phone 9. Hours of Consultation, 2 to 4 p.m., 7 to 8 p.m. Sundays and Holidays by Appointment.

YOUNG, DR. T. W. H. 305 STEWART ST. Phone 347W. Graduate of Toronto, Edinburgh and London.

PIANOS AND MUSICAL INSTRUMENTS

HEINTZMAN & CO., LTD. "YE OLDE Firme." F. Bruce Hutchinson, Mgr. Corner Hunter and George Sts. Phones: Office, 258; House, 849W. Pianos, Organs, Gramophones, "Victor" Records.

PETERBORO' MUSIC CO. J. P. CUNNINGham, Prop. 404 George St. Phone, 445. Pianos Organs Phonographs Music and Musical Goods Etc.

PLUMBING CONTRACTOR

R. G. NORTHCOTT. 344 MARK STREET. Phone 1513. Pipe Fitting. Repairs on Plumbing and Heating Systems a Specialty.

PRIVATE BOARDING

FOWLER, MRS. M. 326 WATER STREET. Phone 1940W.

PROPRIETARY PATENT MEDICINES

MRS. FRANK DEGEN. 90 GLADSTONE Ave. Phone 1514W. Degen Remedies are Registered under the Proprietary Patent Medicine Act.

FORD, W. C. 4 KNOX ST. PHONE 1917. Agent for the Renowned and Long Established J. R. Watkins Products. Registered under Patent Medicines Act.

GALLAGHER REMEDY CO., LTD. 332 Water St. Phone 1624J. "Gallagher's Builds the Body." Manufacturers of Proprietary Family Remedies.

PUMPS—MANUFACTURER

JAS. MERRILL. 114 SIMCOE ST. PHONE 748W Dealer in Frost's Wire Fence.

R

REAL ESTATE AND INSURANCE

H. P. LINDSAY AGENCY CO. 392 WATER St. Phone 341. All Branches of Insurance.

REAL ESTATE, LOANS AND INSURANCE

CHAMBERS, J. 354 WATER ST. PHONES: Office, 1719J; House, 1594W. Properties Bought, Sold and Exchanged, Lands, Loans, Fire, Accident and Automobile Insurance.

McCANNAN, H. J. 140 SIMCOE STREET. Phones 46J and 772.

REAL ESTATE, LOANS AND INVESTMENTS

P. E. RUTHERFORD AGENCY. 282 George St. Phones: Office, 142J; Residence 646W. Houses, Farms, Lots For Sale or Exchange. Loans arranged.

RESTAURANTS

CHEU'S CAFE. 162 SIMCOE STREET. Phone 921.

DOMINION CAFE. JIM HUM, MANAGER. 328 George St. Phone 535. Open from 7.30 a.m. to 2 a.m. Dining Rooms for Ladies and Gentlemen. First Class Service.

LOUIS' CHINESE CAFE. 194 CHARLOTTE St. Phone 2155. Quick Service. Quality Foods.

PARIS CAFE. 415 GEORGE ST. PHONE 2156. Sam. Hum, Manager.

ROOFING AND ROOFING MATERIAL

ROWAN, FRED H. 607 WELLER STREET. Phone 851. Best Grades B. C. Shingles, Etc., at Best Prices.

ROOMS AND BOARD

MRS. M. A. CLARK. 247 GEORGE STREET. Phone 1230M. Private Boarding.

OLD ENGLISH TEA ROOMS. 351 CHARlotte St. Phone 474J. Mrs. M. L. Neville, Prop. Prices Moderate.

S

SECOND HAND DEALER

WHITREN, E. 352 WATER ST. A FULL Line of Second Hand Furniture, Stoves, Etc.

SHEET METAL WORK, STEAM, HOT AIR AND HOT WATER HEATING

TURNER, W. R. 206 SIMCOE STREET. Phone 591.

SHOE REPAIRERS

ELECTRIC SHOE REPAIRING. W. A. Greenslade, Prop. 245 George St.

FOY, GEO. A. 241 HUNTER STREET. Surgical Work a Specialty.

KURR, J. 215 CHARLOTTE STREET.

MILLER, J. 50 HUNTER STREET EAST. Practical Shoe Making. Everything in Shoe Repairs. Satisfaction Guaranteed.

WHATLEY, GEO. 523 GEORGE STREET. For Prices, Quality, Satisfaction and Pleased Customers See Us.

VETERAN SHOE REPAIR. T. LITTLEfair, Prop. 55 George St. Guaranteed Working Materials.

WIGGINS, G. W. 195½ CHARLOTTE ST.

SIGN PAINTING AND SHOW CARDS

J. J. TURNER & SONS, LTD. 280 GEORGE St. Phone 1800. Original, Artistic and Expert Work.

STEEL RANGE—MANUFACTURERS

ADAM HALL, LIMITED. 256 SIMCOE ST. Phone 88. Tropic Ranges and Heaters, Lumbermen, Contractors, Etc.

STOCKS, BONDS AND MINES

ARTHUR C. HAWLEY. 332½ GEORGE St. Phone 229J. Continuous Quotations, Teletype Ticker Service. Direct Connections With Toronto and New York.

T

TAILORS—CUSTOM

GODEFROY, VILLENEUVE. FASHIONable Tailor. 416 Water St. Phone 2137W. Cleaning and Pressing. Repairing Neatly Done.

TAILORS—LADIES

HICKEY, ED. ROYAL BANK BUILDING. Phone 909J.

PETERBOROUGH LADIES' TAILORING. 283½ George St. We Make You Garments at the Lowest Prices With the Most Up-to-Date Machinery. Everything in Ladies' Wear.

TAILORS—LADIES AND GENTS

WHITE, JOE. HIGH CLASS LADIES' AND Gent's Tailor. 435 George St. Phone 580. Expert Attention Given to the Alteration of Ladies' and Gent's Garments.

TAILORS—MERCHANT

ANDERSON, T. L. & CO. 313 GEORGE ST. Cleaning, Pressing and Repairing. Ladies and Gents.

THE PETERBOROUGH TAILORING CO. 161 Hunter St. W. Phone 228J. Frank Hourigan, Mgr. We Carry the Largest and Most Select Line of Suitings and Overcoatings in the City. Prices Reasonable. Clothes Made in Peterborough. Our Motto: "No Fit, No Pay" Is Our Guarantee.

THE REGENT TAILORS, LTD. J. D. Walmsley, Manager. George St. Phone 840. Correct Clothes for Men.

WYATT, J. L. 51 HUNTER STREET EAST. Also Cleaning, Pressing and Repairing.

TAXI AND HORSE LIVERY

BLEWETT, STANLEY, W. 193 HUNTER St. Phone 50. Saddle and Harness Horses For Rent. Also Touring Cars and Taxi Service, Day or Night.

TEA, COFFEES, SPICES—IMPORTERS

OCEAN BLEND TEA CO., LTD. 420 WATER St. Phone 459W. Phone and Have our Salesman Call.

TEA ROOMS

McDONALD'S TEA ROOMS. 261 CHARlotte St. (Opposite C.N.R. Station). Phone 1683. Specializing in Home Cooked Foods and Baking.

OLD ENGLISH TEA ROOMS. 351 CHARlotte St. Phone 474J. Afternoon Teas, Breakfast, Luncheon, Dinner. Appointments for Parties. Prices Moderate. Mrs. M. L. Neville, Prop.

TENTS AND AWNINGS

J. J. TURNER & SONS, LTD. 280 GEORGE St. Phone 1800. Sporting Goods, Tents, Awnings, Tarpaulins, Flags, Etc. Complete Camp Outfitters.

TEXTILES

ALBION KNITTING CO., LTD. J. D. Kenneally, Mgr. Park Street. Phones: Office, 1463; House, 846J. Manufacturers of Jerseys and Bathing Suits.

CANADIAN WOOLLENS, LIMITED. McDonnel St. Phones 1410-1411. Manufacturers of Velours Duvetynes Bolivias Serges Worsteds Tweeds Overcoatings and All Kinds of Woollen Cloths. Manufactured at Aurbun Mills. Hand Knitting Machine Knitting Weaving and All Kinds of Worsted Yarns Manufactured at Bonner-Worth Mills.

LAVOIE KNITTERS, THE. CORNER HUNter and Mark Sts. Phone 1251. Manufacturers of High Grade Knitted Goods, Specializing in Golf Hose.

THEATRES

CAPITOL THEATRE. J. C. KENNEDY, Manager. George St. Phone 1720.

ROYAL THEATRE. W. P. McGEACHIE, Manager. 344-346 George St. Phone 1253.

TRANS-CANADA THEATRES, LIMITED. Grand Opera House. H. W. Bickell, Resident Manager. George St. Phones: Office, 568; House, 802J.

TOBACCONISTS

McCABE, DANIEL. 99 HUNTER STREET west. A Full Line of Cigars, Tobaccos, Cigarettes and Smokers' Sundries.

YEOTES, L. & CO. 339 GEORGE STREET. Phone 768. Wholesale and Retail. Full Line of Smokers' Sundries. Billiard Hall. Shoe Shine. Hats Cleaned, Etc.

TOYS AND FURNITURE—MANUFACTURERS

THE DOUGHTY MFG. COMPANY. 165-7 Dublin St. Phone 1894J. Manufacturers of Shoo Fly Rockers, Doll's Cots and Rockers, Wagons, Porcelain Top and Kitchen Tables Skirt, Ironing, Bake and Pastry Boards, Etc.

U

UPHOLSTERING AND FURNITURE REPAIRING

FARRANCE, GEO. 210 LAKE ST. PHONE 1966. Fine Selection of Coverings. Baby Buggies Upholstered.

V

VACUUM CLEANERS

VACUETTE SALES CO. 226 BROCK ST. Phone 1458M. Phone or Write for Free Demonstration.

VULCANIZING

ACME TIRE REPAIR SHOP. F. ATTER, Prop. 430 Water St. Vulcanizing Tires, Tubes and All Kinds of Rubber Goods. Cord and Fabric Tires Guaranteed.

W

WINDOW CLEANER

FOSTER, JOHN A. 585 PATTERSON ST. Phone 1763J.

WOOD

FITZGERALD, W. J. CORNER PARK AND Romaine Sts. Phone 1937. All Kinds of Hard and Soft Woods at Reasonable Prices. Cartage and Express.

GRAY, J. F. WEST END WOOD YARD. 12 Park St. North. Phone 393. Hardwood, Hardwood Slabs, Hemlock Slabs. All Wood is Dry.

WOOL IMPORTERS

GEORGE WHITAKER & CO. BARRIE Building. Phone 558. Importers of New Zealand, Cape, Australian, English and Canadian Wool. All Qualities of Tops. Noils. G. Monkman, Sole Canadian Representative.

TEMPERATURE RISING IN THE BRITISH FIGHT SAYS WICKHAM STEED

Personal Questions Are Playing a Larger Part iu the Campaign.

BALDWIN'S PLEA

LONDON, Nov. 22.—By Wickham Steed, former editor of the London Times Editor of Review of Reviews, copyright.—As the elector al temperature rises personal questions are playing a larger part in the campaign.

"Baldwin is unfit for his job," was the opening note in Lloyd-George's speech in London yesterday afternoon, whereto Baldwin himself replied at Reading last night by Jibes at Asquith, Lloyd-George and Winston Churchill.

The Labor Leader, Ramsay Macdonald, whose triumphal progress continued yesterday into South Wales hit Lloyd-George harder by declaring that the present deplorable situation at home and abroad "is the outcome of Lloyd-George blunderings yet he is using the calamities of his own policy as the reason why the elector should restore him to office."

Lieut. Col. L. C. S. Amery, first Lord of the Admiralty, asserted that Lloyd-George intended after visiting Canada and the United States, to return to England as the Apostle of Empire development, but while he was on the ocean he heard by wireless of the election coming, and consequently he declared on landing that Baldwin had been guilty of utterable folly in advocating the development of the Empire. The reason was Amery declared, that Lloyd-George thought the election offered a chance of regaining premiership Undoubtedly Lloyd-George's past record and extreme adaptability are circumstances tending to neutralize the value of his support to the United Liberal Party.

Portraits Restored

Though the portraits of Winston Churchil and Lloyd-George were solemnly released yesterday from the cellars of the National Liberal Club, whither they were relegated during the life time of the late coalition government. Many extreme Liberals would rather support Labor candidates than vote for a restoration of Lloyd-George to office. Massingham, former Liberal editor of the Daily News and the Nation, to-day adjures young Liberals in the columns of the Herald, the Labor organ to turn their backs upon the Liberal party in which Asquith joined Lloyd-George in return for a share in the latter's funds, which originally were supplied largely for election of Tory candidates. Asquith's alliance with the most distrusted politician in England, declares, Massingham frees Liberals from their allegiance to the Liberal party. Hence earnest Liberals ought to support labor. The Asquithians on the other hand are seeking to come to an agreement with the Laborites not to oppose each other in 80 constituencies which the Conservatives won last election by minority votes.

Thus Baldwin majority of 80 may be effectually destroyed.

A bargain of this kind would certainly endanger Baldwin's position which is further complicated by the fact that a dozen Tory Free Traders could not be counted on as a protectionist majority if they were elected. Moreover Scottish reports show a dislike of the election there even stronger than in England, some Glasgow, Conservatives intending to abstain or even vote Liberal out of resentment at Baldwin's tactics.

Position Complicated

The position is further complicated by the attitude of the farmers to whom Baldwin promised a subsidy of £1 per acre on cultivated land provided they paid their laborers a minimum wage of thirty shillings a week. The farmers' union inquired whether the subsidy was dependant upon raising the revenue for it by protection. Baldwin now answers affirmatively, declaring that the assistance to industries and the subsidy to agriculture constitute a single comprehensive interdependent policy. The farmers are consequently dissatisfied and urge that the tariff must safeguard the producers of foodstuffs.

The most daring feature of Lloyd George's speech yesterday was his assertion that British Home Industries are flourishing and her blast furnaces roaring.

Sixty-one million pounds of British iron and steel, manufacturers were exported last year while the United States a protected country, exported only thirty-night million pounds. Elsewhere Lloyd-George referred to the fall in Sterling in New York, attributing the fall to Baldwin's mis-management. The Conservatives reply that Lloyd-George cannot have it both ways industry going up, up, up, Sterling going down, down, down. The force of Baldwin's plea that the fall of Sterling was due to the Ruhr difficulty is generally admitted, as is Lloyd-George's responsibility for creating the conditions wherefrom the French occupation of the Ruhr arose.

On striking a balance the Government program appears to be making more headway than seemed likely last week, though it is still most doubtful whether Baldwin will secure a majority in the new Parliament.

FIRE TOOK TOLL OF THREE LIVES

Heroic Mother Dashed Into Flames to Save Children and Was Not Seen Alive Again.

SHERBROOKE, Que., Nov. 22.—(Canadain Press.)—Three dead and a fourth not expected to live, is the toll of human lives taken in a fire which broke out this morning at Collinsville, just outside the city limits on the Drummond road, when the residence of William Gendron and family was reduced to ashes.

Mrs. Gendron and one son, eleven year sold, perished in the flames, while an eight yearold child, Gerard, died later in the morning from burns, and a little daughter, Jezelle, aged five years, is not expected to recover from the serious burns that she received.

The origin of the fire is unknown, although it is thought that possibly one of the children may have thrown coal oil in the stove, since a neighbor residing nearby heard an explosion before the flames broke out.

Mrs. Gendron, whose husband is working in Montreal, left her house to go to that of her brother, Mr. Fontaine, to borrow some butter. It was while she was away that the flames broke out. Mrs. Gendron on seeing the flames rushed to the scene. The heroic mother rushed into the burning house to rescue her eleven year old son, and apparently her return was cut off, for she was never seen alive again. Mr. Fontaine was no less heroic than his unfortunate sister. He rushed through the flames twice, despite severe burns, to rescue two of the children.

JURY'S VERDICT IN PECK DEATH

Trainman Met His Death as Result of an Accident

LINDSAY, November 22. — The following is the verdict of the coroner's jury, which inquired into the cause of the death of the late F. H. Peck, the C.N.R. fireman, who was killed in the collision at the Santiago siding, Lindsay, on the evening of Tuesday, Nov. 13th, when mail train No. 95, Port Hope to Toronto, crashed into a freight engine:

"We, of the jury, called to inquire into the cause of the death of the late F. H. Peck, C.N.R. fireman, find that the aforesaid deceased came to his death through an accident while employed as a fireman on a freight train known as the Manifest, coming into Lindsay ahead of train No. 95 C.N.R. mail train. The evidence given before us by all the witnesses appeals to us as very truthful and honest. The time possible for the manifest crew to get into clear was very limited, and the mail train was quite evidently sharp on time. We believe that while admissions have been made in the evidence of the crew of the manifest that rules were slightly overlooked yet the very heavy and unusual fog was largely the cause of the accident. We would recommend that an automatic block signal semaphore be placed at the eastern entrance to the Santiago yard to avoid just such accidents, and as a safeguard to the travelling public."

LOCAL TEACHERS IN SESSION HERE

Nominating Committee Bring in a Slate

The first session of the Teachers' Institute met in the Public Library this morning. Mr. M. H. Park, the president, occupied the chair.

The first part of the session was given over to routine business, as the reading of the secretary's and treasurer's reports, and the minutes of the last meeting.

The Nominating Committee was appointed as follows: Mr. Clark, Miss Buck, Mr. Kerr, Miss Ross, Miss Cruikshanks, Miss Lancaster, Sister Paula and Miss Walker.

Teachers were urged to attend the O.E.A. at Easter in increasing numbers.

A discussion took place regarding the revival of the teachers' banquets. The matter was left in the hands of the Social Committee of the Institute.

The Nominating Committee recommended the following as officers for 1924:

President—Miss M. J. Wallace.
Vice-President—Miss L. Elliott.
Secretary-Treasurer — Miss F. D. Walker.
Executive Committee — Sister Helena, Miss Mackay, Miss Eastwood, Mr. Mowat and Mr. Park.
Committee on Reading Course — Mr. Munro, Miss M. Pakenham and Mr. Bolton.
Social and Athletic Committee—Mr. Park, Mr. Deyell, Misses Sisson, Doughty, Bonnycastle, and Pilling.
Auditors—Messrs. Dearborn and Kerr.

SCHWEIR ACCUSED BY FORMER FRIEND

Morley James Who Pleaded Guilty to Adam Hall Burglary Turned on Alleged Confederate.

Earl Schweir was this morning charged before His Honor Judge E. C. S. Huycke with breaking and entering the Adam Hall Foundry on the night of November 1 last, and was remanded until Monday at 11.30 to permit His Honor to take into consideration a point not made clear by the evidence.

Crown Attorney G. W. Hatton, K. C., prosecuted, while the prisoner was not represented by counsel. The prisoner pleaded not guilty.

Throughout the trial, which was conducted without a jury, Schweir was closely guarded, he having a record of many escapes from custody, on one occasion making his get-away from Central Prison.

The principal witness against Schweir was Morley James, who a few weeks ago pleaded guilty to a charge of breaking and entering, and who now showed no reluctance at implictaing his friend and alleged confederate on that occasion. He would not, he said, have engaged on the enterprise but for the stories Schweir told of how easy it was to effect an entry and make a getaway. Schweir told him of the ease with which he broke jail, he declared.

Describes Burglary.

The first witness called was Morley James, who was an employee of the Adam Hall Company. He was working at Hall's at the time of the burglary but said he was with Schweir when the foundry office was broken into some weeks ago. The office was entered by a window. After the burglary papers were left scattered about the office, and the men returned to a local pool room.

When I saw Schweir first he asked me what they wanted to arrest him for, said Chief Newhall who was the next witness. I told him for breaking into and entering the Adam Hall Foundry on Nov. 1st, with Morley James. His reply was, I never saw Morley James that night; I was at home in bed. He said he went to bed at 10:30 that night. I said Sergt. Thomas had been talking with him and James that night near the Adam Hall Foundry, which he denied. I called James into my office and asked him before Schweir, who was with him on Nov. 1st when he broke into the Adam Hall Foundry. He spoke up to Schweir and said, You and I were together that night, and it was us who broke into the Foundry, and said had it not been for the tales Schweir told him about how very easy job was and about how many times he had escaped from jail he would not have attempted the job.

He also stated that James told him that he was rummaging around in the drawers when Schweir said that is not the way to do it, and he threw all the contents on the floor. He told me afterwards that he did see Sergt. Thomas that night and he did go home and go to bed at 10.30. He also stated that he was with James on 1st November, but that he had nothing to do with the robbery. Schweir was then sent to a cell for using bad language. He was later heard verbally castigating James and Chatten for telling the police.

Schweir: James was not down stairs when I went down, he was still in the Court Room, but Chatten was down there. It would be pretty hard for James to hear him swearing at him when James was in the witness box upstairs.

You tried to make me swear that it was on Simcoe street that I met him, but it was on George street that I met him.

Bad Tactical Point.

Schweir stated that he was going to the show with James, but it was too late when they met so they didn't go. They stood around George street for a while, then on the corner of Simcoe and Aylmer near the Y.W.C.A. He asked me to go with him over to Hall's, but I told him I had been in enough trouble and that I was going to break away from that kind of life. He said you are getting cold feet. We then went to the pool room and then I went home. I was with him Tuesday and Thursday evenings but I had nothing to do with the Hall case.

Cross-examined by Mr. Hatton—Your story agrees with James story in everything but the breaking into Adam Hall's.

Schweir—I think it would be foolish to enter a place at that time of night on account of it being so close to the sidewalk and on account of the traffic at that time of the night. The nearest I was to the Adam Hall foundry that night was the corner of Simcoe and Aylmer.

Schweir stated that since he came out of the Kingston penitentiary he had tried to go straight. "I know nothing about the Adam Hall business, I worked in the bush all summer and when I returned home I got a job with the McDonald Lumber Co."

The court was adjourned till Monday morning at 11.30.

Judge Huycke— Prisoner, I am going to remand you to jail till Monday when you will be brought here.

Automobile Chances

There are many of them for the carefully planning, prospective purchaser who takes advantage of the Want Columns in the Examiner.

What makes appeals to you most—would you like to get some particular style or kind of auto at a special price? Would you like to pick up a second-hand or a re-built car at a sacrifice price?

See what the Wants can do for you in accomplishing any of these automobile desires.

You may keep in close touch with automobile owners who will be interested in a chance to trade or sell their cars if you make the fact known through the Want Columns of The Examiner.

AGREEMENT ON NOTES WAS ONLY TEMPORARY TO AVERT DISASTER

French Newspaper Declares Disaster Will Follow Breaking of Entente—Agreement Was First Capitulation by France.

GERMANY RELIEVED

(By Webb Miller, United Press.)

PARIS, November 22. — The morning papers to-day emphasized that the agreement reached by the Ambassadors' Conference yesterday for notes to Germany, dealing with the reimposition of the control of German armaments, and with the custody of the Crown Prince, is purely "temporary."

Its chief benefit was considered to be the prolongation of the Anglo-French entente.

The commission of Foreign Affairs of the Chamber of Deputies requested explanations from Premier Poincare of his "concessions" to obtain the agreement.

The opposition members of the chamber were said to be planning a united offensive against the premier. They were strongly dissatisfied with the cost paid to maintain the Anglo-French entente.

Andrew Tardieu, one of Poincare's strong political opponents made the agreement the subject for a bitter attack on the "gravest capitulation in four years."

Writing in the Echo National, he declared that "the result of the latest manoeuvre crowned Poincare's paradoxical policy." Reparation receipts, he pointed out, were zero, control of German armaments was nonexistent, and the Crown Prince was back in Germany.

The Journel Industrielle, organ of the business interests, said the agreement is not satisfactory or sincere, but it offers the chance to prepare for another.

La Victoire said, "If England and France don't reaffirm their entente and wartime military alliance Europe is threatened with disaster."

France Backed Down.

Premier Poincare yesterday, for the first time, yielded completely in an inter-allied dispute, says the New York World in a copyright article which appears to-day. The newspaper asserts that the joint note sent to Germany yesterday on questions of renewal of activities of the inter-allied control commission in Germany and with regard to former Crown Prince Frederick William, represented what the British government had demanded in connection with France's threat to proceed with additional penalties against Germany

Britain threatened a rupture of the entente cordiale and was backed up by Italy and partly by Belgium.

The World says it obtained its information from the report United States Ambassador Herrick made to the State Department at Washington.

Lord Crewe, the British Ambassador declared that if France persisted in separate action against Germany his country might feel compelled to withdraw from the inter-allied bodies

Within two hours a draft of the note along the lines Britain had asked for, had been completed and was aproved by Poincare.

Germany Relieved.

Germany is "vastly relieved by the nature of the notes agreed upon at the Ambassadors' conference in Paris yesterday, it was said. These notes, dealing with the restoration of control of German military strength by an interallied niission under Treaty of Versailles, and with the allied attitude toward the Crown Prince Friederich Wilhelm, were thought to mean that nothing further would be done.

Stresemann Hopeless.

In his address before the Reichstag to-day Chancellor Stresemann is quoted by agency despatches from Berlin, as declaring that his government would relinquish office if it were considered necessary.

He declared that Germany's internal position was hopeless, and so far as he could see there was not the slightest prospect of effecting an improvement.

The British Elections

LONDON, Nov. 22. —(Canadian Press.) —The Communist Party's manifesto issued in connection with the general election, demands confiscation of all idle factories and land and weekly minimum wage of four pounds for six hour working day, also full maintenance for unemployed and housing for all people.

Only twelve ridings now are without Conservative candidates and it is expected that most of these vacancies will be filled by nomination day, The number of Conservatives engaged in the contest will be 550 compared with 441 in general election of last year.

Free churches have issued a manifesto in which they disclaim desirability of churches pronouncing on merits of rival fiscal systems but suggest that questions be pressed upon candidates concerning their attitude toward the League of Nations and their stand on improvement of education, housing and temperance reform, all of which manifesto favors.

Labor Opens Campaign.

Arthur Henderson, Labor leader, in opening his campaign in Newcastle last night, said only criticism of Labor party's capital levy policy came from millionaire papers.

Torchlight procession and floral horseshoe were features of Ramsay MacDonald's reception at Aberavan last night where he was formally adopted as Labor candidate. He was met by a crowd of thirty thousand and his motor car was dragged for more than three miles in the procession.

The Labor leader declared that protection would ruin South Wales and adjoining coal fields.

"I do nt think this country is prepared to send to Dominions only our best workmen," he said. "Until now we have been robbed of best elements of our working population. We ought to come to some arrangements whereby the Dominions will take some of those whom we call second hand men."

Speaking at Paisley, Herbert Asquith referred to Lord Derby and Lord Cecil as "Unionist free traders, weak in knees and supple in spine." The government's policy, he declared, was shadowy and inchoate, tangle of conflicting interests and not even embryonic.

The Anglo-French agreement had thrown another bone of contention into the British election battle today.

The Liberal party supporters of David Lloyd George claimed it was just a "gag" to help Prime Minister Stanley Baldwin win his election on December 6th so that Premier Poincare of France would continue to have "an easy mark" to deal with in England.

The Conservatives hailed it as a great diplomatic victory.

Financial News and Views

Canadian Stock Exchange — And Mines — | New York Stock Exchange — and Curb Prices —

Today's Quotations and Opinions and Reviews of the Markets.

NEW YORK, Nov. 22. — (United Press).—The stock market opened active and higher, with the Oils predominating in strength. Pan-Americans featured with a double opening in the Common at 64½ to 63½, up 2¼ to 1¼ points, while the "B" shares at 60 were up 3-8.

Standard Oils were in the limelight, New Jersey up 3-8 at 35 5-8, while California, at 56 3-4, was up the same amount.

Tide Water Oil reached a new high on the recovery at 120, up 3. Independent Oils were also stronger.

Steel Common was up fractionally as were most of the leading rails.

Buoyancy continued to characterize the whole market in the first hour, the forward movement embracing the broadest area since the current rise began.

Davison Chemical maintained a rapid advance, reaching a further new 1923 high above 77. Spectacular gains were scored by the Congoleum and other specialties, while demonstrations of group strength took place in many sections.

Perhaps the strongest class were the Oils, which made an extraordinary response to intimations that the highest trade circles felt better about the outlook for the industry.

New highs on the movement were reached by the Pan-American, Cosden, Pacific Oil and practically all the active issues of this class.

Opening prices on the Stock Exchange included: Chesapeake and Ohio 74 3-4, up 3-4; Texas Co. 40 7-8, up 1-8; Marland 26¼, up 7-8; Can. 101, up 3-8; Corn Products 131 3-8, off 1-8; American Locomotive 75, up ½; N.Y. Central 102 7-8, up ½; U.S. Rubber 37¼, off ¼; Republican Steel 49, up 1-8; Bethlehem Steel 53 3-4, up ½; Reading 79 3-8, off ¼; New Haven 15½, up ½; Standard Oil of New Jersey 35½, up 5-8; U.S. Steel 95 5-8, up 1-8; Baldwin 128 1-8, up ½; Pan Petroleum B 60, up 3-8; Sinclair 21, up 3-4; Studebaker 104½, off 1-8.

(Quotations supplied by Arthur C. Hawley, 'Phone 229M.)

NEW YORK STOCKS.

	High	Low	Close
Allied Chem.	67¼	67	67
Amer. Can.	102⅞	100⅛	102⅞
Amer. Loco.	79¾	79½	79¾
Amer. Smelters	60	59½	60
Kelly Spring.	28¼	28¼	28¼
Kennecott Cop.	35	34½	35¼
Amer. Woollen	73⅝	72¼	73
Anaconda Cop.	38½	37⅝	37⅞
Atchison R.R.	98	97¾	98
Baldwin Loco.	127⅜	126¾	127
Balt. & Ohio	59⅛	59	59
Beth. Steel	54⅛	53⅝	54¼
Marine Pfd.	35½	34	34⅞
Cal. Pet.	24	23⅝	23⅝
C. P. R.	146	145½	145½
Cen. Leather	11¼	11¼	11¼
Ches. & Ohio	74¼	73⅞	73⅞
North. Pacific	54¼	53⅝	53⅝
North-West	63¼	63½	63⅛
Chandler	53	52⅞	52⅞
Ccca-Cola	60¼	60¼	60½
Corn Products	131	131	131
Pacific Oil	41⅝	41¼	41¼
Cuba Am. Sugar	31	30½	31
Cont. Can.	51¼	50	51¼
Cosden Oil	30⅛	29⅞	30⅛
Crucible Steel	67¼	66	67
Davison Chem.	77¼	58½	62¾
Pan-Amer. A	64¼	63⅛	63⅛
Pan-Amer. B	61¼	60¼	60¼
Prod. & Ref.	20⅛	19	19¾

Erie R.R.	18¼	18⅛	18⅛
Reading	79½	78¼	78¾
U. S. Rubber	37½	36¼	36½

CANADIAN STOCKS.

	High	Low	Close
Asbestos	43	43	43
Atlantic Sugar	15	14¾	15
Abitibi	60¾	59¾	60
Barcelona	16½	16	16
Brazilian	38½	38¼	38½
Bell Tel.	124	123½	123½
Brompton	39¼	39	39¼
C. P. R.	148½	148¼	148½
Can. Steam.	10¼	10	10½
Can. Steam. Pfd.	41	41	41
Cement	86	86	86
Detroit United	62	62	63
C. G. E.	113	112	113
Laurentide	90	88½	88½
Montreal Power	128½	128¼	128½
Breweries	54	53¾	54
Can. Smelters	26¾	26¼	26¾
St. of Canada	70	69¼	69¼
Span. River C.	90½	90¼	90¼
Toronto Rails	80½	80¼	80½
Twin Cities	68	68	68
Winnipeg Power	28¾	28¼	28½
Canada Bread	62	62	62
Shawinigan	117	117	117

BANKS.

Nova Scotia	253	—	—
Molson's	156	—	—
Royal	211	—	—
Dominion	185	—	—
Hamilton	181½	—	—
Toronto	171¾	—	—
Union	106	—	—
Imperial	172	—	—

MINING STOCKS.
GOLD.

	Asked	Bid
Beatty	7½	7⅜
Tough Oakes	68	67½
Argonaut	66	65
Atlas	5	4½
Baldwin	5⅝	5⅜
Buckingham	3¾	3⅝
Indian	73	72
Clifton	11⅜	11
Con. West Dome	25⅜	24¾
Label Oro	29½	28
Dom. Kirkland	1¾	1
Goldale	50	49
Hollinger	1140	1126
Hunton	8	6¾
Hattie	12½	12
Keora	8	7½
Kirkland Lake	31	30½
Lake Shore	352	350
McIntyre Mines	1690	1665
Moneta	18	17¾
Newray	41	40
Nipissing	610	595
Porc. Crown	7½	7
Preston	13	12¾
Teck Hughes	119	118
Castle Trethewey	40	39¾
Vip. Con. Mines	91¾	90¾
Wakenda	4	3¾
Wasapika	4¾	4
W. Hargraves	310	300
West Tree	8	7¾

SILVER.

Lorrain	15¼	15
Beaver	23	22
Keeley	187	180
Wettlaufer	15	14
Crown Reserve	64¼	64
La Rose	23	22

McKinley	13¾		13¼
Mining Corp.	280		275
Peterson Lake	12		11¾
Temiskaming	33		32½
Famous Players.	65⅝	65	65
Gen. Asphalt	33⅞	32¾	33
Rock Island	25⅜	24⅝	24⅝
Sears Roebuck	85⅜	85	85⅜
Gulf State Steel.	85¼	84¼	85¼
Houston Oil	56¾	55¾	55¾
South. Pacific	88¼	88	88¼
South. Rly.	37½	37⅛	37⅛
Int. Alcohol	12	11¾	12
Int. Paper	36¾	36¼	36¼
Studebaker	104½	103⅞	104
Westinghouse	59¼	58¾	59
Amer. Wool	73⅞	72¾	73
U. S. Steel	96¼	95½	96¾
Submarine	13¾	13¼	13¼
Stromberg	85¾	85	85

Sales to 1 p.m., 1,124,200.

Advertise in the Examiner

REV. H. YOUNG IS INVITED REMAIN

Members of the Board of George Street Methodist Church met last evening, and, among other things, extended to Rev. Harold Young a unanimous invitation to remain a fifth year. Mr. Young asked for two or three days to consider the proposal. The invitation evidences the esteem in which Mr. Young is held by the members of the church.

At the request of the Church Union Committee, Rev. Mr. Young was released for one week to go on a speaking tour together with other members of the Methodist, Presbyterian and Congregational churches who will speak on behalf of church union. Mr. Young expects to be assigned to western Ontario and will

Remember that confidence in Merchant and Manufacturer is your greatest safeguard.

ARE YOU BUYING A

FUR COAT

THIS SEASON?

There is no single item which is bought more on the confidence of the merchant than Furs. The average person knows very little about Furs, whether the skins are prime, whether this or that is natural, whether they are properly prepared and made, whether they are really the thing they are represented to be.

This accounts for our large and gradually growing business. You have guarantees here that are bona fide to-day and for the future. You have selection in

QUALITY FURS

that is unsurpassed; you have

HOME-MANUFACTURED FURS

You have prices for good Furs

THE LOWEST

In the Dominion, because they go directly from the trapper to you — no "middleman" to pay.

Quality, style, guarantee and price unsurpassed.

Select now for Christmas. A small deposit holds till wanted.

Barrie's LIMITED Mfg. Furriers

Saskatoon Regina Moose Jaw
Toronto Peterborough Vancouver

GILT-EDGED BONDS
FOR SALE

A Limited number of First Mortgage Gold Bonds paying 8%, yielding better than 8½% interest over term

Communicate with Box 4433, Examiner.

Were the "Good Old Days" Really Good?

WHEN you hear an old-timer sigh for the days of his forefathers, smile quietly to yourself and think of this:

The ancients got along without automobiles, soap, stoves, tooth-brushes, window-glass, breakfast foods, telephones—without practically all of the things we consider the bare essentials of life.

There never has been a time when life bettered itself so rapidly and so consistently as now. New conveniences and new comforts are continually being thought out and brought out for your benefit.

In order to reap the advantages that are yours today, you must read the advertisements. They bring you news of all that the world of invention and discovery is doing to make your work easier, your home life more pleasant, your clothing and food problems less difficult. They keep you informed of all that is new in the markets and stores. They tell you not only about the goods, the styles, the varieties and prices, but also where and when these things are to be had.

The advertisements are messages from the business world to you. Heed them.

Don't overlook the advantages that are yours
Reaa the advertisements

Sports

BOTH LOCAL HOCKEY TEAMS WORKING OUT

Intermediates Have Got Under Way and Juniors Start at the Y. M. C. A. Friday Night — Several New Men Available.

Peterboro's hockey prospects are beginning to assume favorable shape as the preliminary workouts of the two O.H.A. teams present the available material.

The intermediates have lost Ernie Legon, but several new men who have located here since the ice went last Spring are reported as likely candidates for the team. One of them, Lackey, formerly of Smith's Falls, turned out at Brock Street rink the other night when Joe Dwyer warmed up Frank Collins, Ranger, McMartin and Burgess. Harold Parker has been ahunting but is expected to dig up his stick and skates again and should have a big season.

Lou Le Barr and Walter Jackson have sent out a call for the juniors to show up at the Y.M.C.A. at 7 p.m. sharp tomorrow night. They already have a list of twelve men to try for the team most of last year's squad being eligible. Among their prospects is William Clarke who played with Timmons last year. He is employed at the Kingan Hardware store. Next Tuesday night the juniors will be put through another limbering up performance, and those who intend to try for the team are expected to get into shape as soon as possible. The management extends a general invitation to any other players to report Friday night. The Y.M.C.A. have given the team generous terms for the use of the gymnasium and it is hoped that there will be a full attendance on Friday and Tuesday nights.

Junior City League.

A junior city league will be formed and there are prospects of a senior City League will be formed. If this league is formed, some of the games will be played in the Lakefield rink. If the senior league is formed it is likely that the War Veterans, C.G.E., Raybestos and Lakefield will enter teams.

It is practically certain that a Junior City Leagfue will be formed. The Sacred Heart and Lakeviews will enter. It is not definite whether the Auburn and Maple Leafs will be represented in this league.

A meeting will be called next week for clubs that are interested in both O.H.A. and City League to decide whether a senior city league will be formed. There will be a discussion to find out whether the Junior City League will keep the age the same as former years, which was nineteen. It will also be decided whether intermediate players will be allowed to play with the senior city league.

The Junior City League puck chasers will have better opportunities for playing their games this season as the Sacred Heart rink will be enlarged and they are making preparations to have hockey played in their rink. The Cognawagna rink will also be available.

YANKS WILL MEET EMPIRE ATHLETES

In London July 19 Following Olympic Games at Paris.

NEW YORK, Nov. 21.—Formal acceptance of an invitation for United States Athletes to compete in a dual meet at London with representatives of the British Empire was announced today by the A.A.U. The meet will be held on July 19, immediately following the Olympic track and field program at Paris.

The program for the meet, which will be similar to one held in London after the 1920 Olympics as suggested by British athletic authorities include eight relay races, ranging in distance from 400 yards to four miles, and the running broad and high jumps.

The Amateur Athletic Union also has approved the proposed Irish Games at Dublin, where the Irish Free State plans to hold an Athletic tournament for Irishmen and all those of Irish extraction next August. An invitation has been extended to Irish athletes residing in the States.

SLOW MOVIES SHOW RACE RESULT AS DOUBTFUL

NEW YORK, Nov. 22.—Private showing last night of the slow movies of the Zev-In Memorian race last Saturday at Lousville left the small group of expert spectators in as much doubt as they were after the actual race.

The picture seemed to indicate that In Memorian might have won by a "nod" but the spectators were divided some thinking that In Memoriam had finished first and others that it was a dead heat.

The company which took the pictures claims that the camera was located right on the finish line but mathematicians consulted expressed the opinion that the angle was not perfect and that it might have made a difference of four inches in the placing of the two colts.

BOWLING

WESTERN CLOCK START INTERSHOP LEAGUE.

The Western Clock have started an Intershop League which will bowl on Wednesday and Fridays. Besides the men's teams the ladies will also enter teams and will play on the same days as the men. This league will be a big one and will probably take most of these two night.

It might be noted that the ladies are fast taking up the game of bowling and on different nights ladies have been seen at the Water Street Alleys. They pick up the game fast and lots of them are ringing up as good scores as the men.

EXAMINER INTERSHOP LEAGUE.

Last night at the Water Street Alleys the Examiner League were in action. Their were eight teams rolling last night and some good scores were set up. Max Swanston took the full glare of the spotlight, having the high three games, rolling a score of 553, and also having the high single of 227. As a result of last night's games the standing in the league of some of the leaders is somewhat altered. McCauley's Linos who were on the top rung of the league dropped two to George Cairns' Comps and went into fourth place. Harry Lacheur's Operators by taking three straight from Fred Scates' Inters went up into first place. Rolly Glover's Directors although they dropped two to Allan Whyte's Proofers are up in third place. Max Swanston's Casters dropped two to Gordon Long's Jobbers.

Following are the scores:

Operators—			
Lacheur	177	121	157—455
Leith	69	84	99—252
Taylor	192	170	182—544
Zeihr	119	152	136—407
	557	527	574 1658
Inters—			
Scates	163	149	157—469
Collins	118	160	184—462
Johnston	82	69	60—221
Peters	100	100	100—300
	473	478	500 1452
Linos—			
Johnson	176	88	90—354
Hayward	143	168	174—485
Grey	124	106	140—370
McCauley	103	138	149—390
	546	500	553 1599
Comps—			
Dugan	152	206	95—453
Mollon	155	114	134—403
Wallwork	102	133	151—386
Cairns	105	206	200—515
	514	659	580 1757
Jobbers—			
Baker	132	146	156—434
Anderson	65	121	92—278
Dunkley	138	135	165—438
Long	135	157	164—456
	470	559	577 1696
Casters—			
Choinard	114	80	131—325
Wylie	143	120	146—409
Swanston	148	227	178—553
Dummy	100	100	100—300
	505	527	555 1587
Directors—			
Sharpe	102	81	153—336
Stanley	93	140	80—313
Holyman	61	168	185—414
Glover	139	132	135—406
	395	521	553 1469
Proofers—			
Barringer	121	121	135—377
Taylor	113	152	179—444
Thexton	145	99	119—323
Whyte	149	136	170—455
	528	508	603 1590

FASTER ICE FOR WINNIPEG GAMES

Edmonton and Calgary in Better Shape For To-Night.

WINNIPEG, Nov. 21—With the advantage of several more days practice the Edmonton and Calgary teams are in much better shape for their second meeting tomorrow night in the special professional hockey series under way here.

Though the Eskimos have a one-goal lead Calgary Athletes seem to think that they are going to deliver and get into the final. Kenny McKenzie says his Edmonton boys were off color the other night but were good enough to win and expects them to step right out and cinch the affair early.

With the change in the weather which is now more suitable for hockey, a much more brilliant display is looked for. Regina and Ottawa play their second game Saturday night.

BROWN SILK AND AMBER

A popular type of umbrella is one of brown silk and with a straight handle, spoke tips and end of cloudy amber.

ONLY ONE TEAM IN LAKEFIELD

Dr. S.J. Gibson Appointed Manager of Intermediates — W. L. Webster Is Treasurer.

LAKEFIELD, Nov. 22.—An enthusiastic meeting was held on Monday evening in the G.W.V.A. rooms for the purpose of organizing a hockey team and arranging for the season's activities. There was a good attendance and these officers were elected:

President—Rev. A. W. Mackenzie.
Vice-President—Dr. S. J. Gibson.
Sec.-Treas.—W. L. Webster.
Manager—Dr. S. J. Gibson.

Executive to consist of these officers and the captain of the team who will be appointed at a later meeting.

It as decided to enter only an Intermdiate team in the O.H.A. this season and that it be made the very best team the village can produce. The Junior League will be under the direction of the local Hockey Association and also the Girl's Team when it is organized. The President will meet the Rink Co. at an early date to make arrangements for the season's activities.

The Lakefield and District League is a seperate organization and will be re-organized later. This was very successful last year and should be even better this season. Teams from the hockey league already organized will probably enter the Lakefield and District League.

FRENCH OPINION DIVIDED IN RACE

Racing Paper Says There Are Already Opportunities For Horses to Meet.

PARIS, Nov. 22.— The proposed international race at Longchamps next May for horses of the breeding of 1920 has stirred the French racing world to its depths, and, as was expected, the project does not receive a unanimous welcome.

The leading evening racing paper, Paris Sport, for example, adversely criticizes the plan on the ground that sufficient opportunities already exist for the meeting of the international cracks. It instances the Derby and the Grand Prix de Paris, for three year olds, and the Ascot Cup and the Arc de Triomphe for all ages.

The paper prints opinions gathered from leading race horse owners, beginning with Pierre Wertheimer, who believes that such a test will be of capital interest from both sporting and economic viewpoints. He thinks the distance should not exceed 2,000 meters, because the British and United States racers would not care to race their horses further.

Senator James Henry, another leading horse owner, believes the idea cannot be realized, because "the Americans would not put themselves out to come." Such a test, he adds, is not a real sport, as the foreigner if defeated can always plead a want of acclimation and the effects of the voyage; furthermore he thinks there are sufficient races open to foreign horses without staging another.

Maurice Caillaux, whose colors have been seen on the race tracks for twenty years, however, considers it "an excellent idea, which is perfectly realizable." M. Caillaux suggests that each country nominate three horses and make its choice of the competitor at the last minute. He also favours a distance of 2,400 meters in performance to 2,000.

QUEBEC JUNIOR RUGBY FINALS

Westmounts of Montreal Play Return Game in Ottawa Saturday.

OTTAWA, Nov. 21.—(Canadian Press). —Coach Gamble of the Rideau Junior Q.R.F.U. team, drilled the players through another fast workout at Lansdowne Park to-day for their return game against Montreal Westmounts in Montreal on Saturday which will decide the junior Quebec union rugby championship. Regarding the play-off with Loyola, junior intercollegiate winners, if they come out on top in the series with Westmounts, the locals are undecided as to whether they will meet the intercollegiate champions. According to reports. Loyola desire a sudden-death game in Montreal with the Q.R.F.U. winners in the next step towards the junior finals and Rideaus may favor the proposition if they are given a sufficient guarantee to cover expenses of the trip.

CAN'T TAKE THEIR MONEY.

One Hundred Thousand Applications Refused for Army-Navy Game

NEW YORK, Nov. 22.—One hundred thousand mailed applications for seats at the Polo grounds, Saturday, when the army and navy hold their annual gridiron classic, have been returned by the New York National League Baseball Club, operators of the park, because all seats were sold.

Twenty-nine thousand tickets were received each by the army and navy for distribution, and the operating company retained the remaining 7,000 which is sold to patrons of the baseball club.

Both teams went through stiff practice sessions yesterday, the army men at West Point doing the latter part of their work by the glare of arc lights and punting with the aid of huge searchlights.

NEWCOMER IN RACING GAME HOPES TO DETHRONE VET DRIVERS

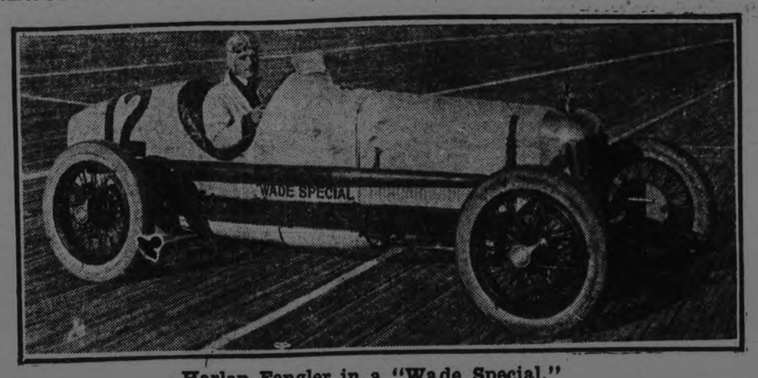

Harlan Fengler in a "Wade Special."

Murphy, Milton, DePalma and Hartz—race drivers—move over and make room for another speed hero.

The newcomer in motor racing is Harlan Fengler, winner of the 250-mile race on the Kansas City speedway.

It is another case of youth having its day. For Fengler, winner of a $9000 purse in Kansas City race, is only 22 years old.

The Kansas City contest was a gruelling one but young Fengler never faltered and finished the distance with an average for the 250 miles of 113.2 miles an hour.

Young Fengler merely followed the procession in the first hundred miles of the race. He was a lap behind Tommy Milton, veteran.

In the second hundred miles motor trouble forced Milton out of the race. At the 200-mile post, Fengler was in third place.

It was then that Wade, owner of the car he was driving, from the pit signaled Fengler to make his spurt.

Around th track he speeded at 120 miles an hour and at the finish was half a lap ahead of Eddie Hearne, second man, in a Durant special.

That another racer's name must be chalked up among those of the leaders was the declaration of the vast crowd that saw the race.

Young Fengler, with youth, skill and nerve, is expected to be in the forefroat next season.

TIGERS AND QUEEN'S BATTLED IN KINGSTON THIRTY YEARS AGO

HAMILTON, Nov. 22.—When Tigers go to Kingston, Saturday, to battle with Queen's for the Eastern Canada title, and the right to meet the western champions for the Dominion championship, it will be the first time in thirty years they have met the Presbyterian team in a championship game. On Saturday, November 4, 1893, the dope was badly upset when the Tigers of that time marched into the Limestone city apparently victors before the game started, and walked out again, dragging with them a 27-13 licking, wished on them while the teams fought the final five minutes of the game in almost pitch darkness.

Many of the gridiron heroes of Canadian football history were members of the yellow and black when this memorable battle was fought. On the half-line of the noted crew were Richard Southam, now of Toronto; Jimmy Turner, deceased for some years, and Fritz Martin, of the firm of Washington, Bowlby and Martin. G. Ryckman, the speedy fullback of the team, is now living in St. Catharines. Harry Lyle, the quarter, classed as the brainest player of the time in that position went to Cornell University at the close of the 1893 season, and played on the team there for some time. He is now an eminent specialist in New York city.

"Bonny" Glassco, of Oakville, was one of the strong men on the wings, teaming up with Col. W. R. Marshall, who was killed during the war. Kenneth Dewar, of Ottawa; B. P. Dewar, also of Ottawa; George Mason, a prominent M.D. in Calgary; George Irvine, in the Klondike; Hendrie Leggatt, Vancouver, B.C.; Ralph Ripley, still prominent in the local sport world, and "Dinny" McCarthy, of Chicago, Ill., were other members of the famous squad. The last-named was a visitor in this city last Saturday to see Argos and the present-day Tigers battle for the league title.

The old-timers will remember, between chuckles and reminiscent delight, some laughable incidents connected with the game. When the referee's whistle blew for full time, the electric and gas lights on the city streets were blazing in all their 1893 glory, and on the field the players were practically indistinguishable. Fifteen players on a side were used then, with three men playing "scrimmage."

The crowd was very lage for that time, and before game time rows of carriages lined around the field packed with people. As the sporting man of the day wrote, "The crowd represented all classes of citizens from the small boy with the big horn to the venerable divine of the city."

The playing field was on a slope, and it was considered a great advantage to a team to win the toss and play down the hill. On this day, Capt. Dewar, of the Tigers, won the toss and naturally elected to play down hill. The game was started, and then the Bengals discovered that their choice had won for them a glaring sun, which offset any advantage the grade gave them. Through the game the Tiger players covered themselves with glory. The feature of the game was a wonderful end run by Dick Southam, who took a pass from Lyle and galloped 30 yards for a try.

The last 12 points scored by Queen's were counted after darkness and a heavy fog set in, when it was almost impossible to see the ball. The play went to Queen's through the medium of free kicks, then allowed, and for the last few minutes they were fighting desperately in Hamilton territory, with the ball rolling hither and thither over the line.

There will hardly be a repitition of this, however, when Tigers play on Saturday. In the first place, the playing field no longer runs on the roller-coaster style, and the players are taught to guard against the sun. There are no free kicks now, as there were in those days, and no throw-ins from the touchlines. Less players are used, but they are trained to work together. Brilliant end runs are things of the past, and touchdowns count five points now, instead of four, as then.

Trio of Former Star Pitchers Set High Mark For Hurlers to Shoot At

Adolpho Luque of the Cincinnati Reds was the pitching sensation of the majors last season. The Cuban staged a remarkable comeback after being an in-and-outer in 1922.

But as good as is Luque's record of this year he failed to better those set by Joe Wood, "Wild Bill" Donovan and Walter Johnson in seasons past.

To Joe Wood with the Boston Red Sox a few years ago, goes the honor of turning in the best pitching performance over a single season in the modern days of baseball. Wood, in 1912, won 34 games and lost but five, for a percentage of .872. That feat still stands as the best on record. And no doubt will for some time to come.

Next in line comes Donovan, who, in 1907, while hurling for Detroit, copped 25 victories against only four defeats, a mark of .862. Walter Johnson, Washington star, and the only one of the trio still in the majors, ranks third. Johnson, in 1913, came through with 36 triumphs and seven whippings. His average was .837.

NO DEMPSEY STUFF IN BRITISH RING

Heavyweight Title Passes to Frank Goddard on a Foul.

LONDON, Nov. 21. — Frank Goddard to-night became heavyweight champion of Great Britain when he was fouled in the second round by Jack Bloomfield who hit Goddard while the latter was down.

The men were to have fought twenty rounds for the title, held until recently by Joe Beckett, who retired from the ring following his sensational defeat at Olympia by Georges Carpentier who knocked him out in first round. To-night's fight was held in Albert Hall. Bloomfield, who was disqualified, holds the light heavyweight championship of Great Britain.

In the first round Goddard took the aggressive and endeavored with his right to land a knockout blow. Bloomfield, however, was too elusive for his opponent. In the second round Goddard again rushed, but Bloomfield measured him neatly with a hard right and Goddard went to the floor. He stayed down only momentarily, however, and when he rose he made another rush toward his adversary, only to be sent to the can was with another hard right. This time he stayed down for a longer count and when attempting to rise was struck by Bloomfield. The referee immediately disqualified the light heavyweight champion and Goddard thereby succeeded to the heavyweight crown laid aside by Beckett.

A French doctor has made 16 successful tranfusions of animal blood into men.

The Nutcracker

By Joe Williams

McGraw and Jennings, crossing the sea, will find it easier than crossing Ruth.

It is easy to believe Mr. Hoppe is master of the nurse shot, considering how he nurses some of his opponents along.

Casey Stengell ought to be a big star in Boston.....Casey was always a big star in the minors.

It goes without saying that the

Shade brothers are great shadow boxers.

Mr. Volstead asserts he has nothing to say that would interest anyone, proving that he has never associated with a baseball magnate.

The secret of chop soy has been given to the world, and the mystery

of what becomes of all the old house mops is satisfactorily cleared up.

Recently unearthed Santa Barbara ape man had skull three inches deep.....Which is remarkable in view of the fact that he was neither a wrestler nor a political leader.

The safety scored by Harvard against Princeton recently was the first since 1913.....Indicating that the pitching in the Big Three is getting better.

We don't object to a fighter who telegraphs his punch, unless he insists on sending it collect.

Minneapolis wants the Olympic ski trials, but is uninterested in the trals of Siki.

Desposed president charges Pacific Coast League is run by chewing gum trust.....That's saying a mouthful.

Marathon runner fed soup from bicycle .....He took it on the run as you might say.

CHANGE RIDERS.

If horses talked to each other, In Memoriam perhaps said to Zev:

"I am faster than you, but your rider has more BRAINS than mine. Let us change riders and I will beat you so far there will be no further argument.'

The difference between In Memoriam and Zev last Saturday was the difference between the greatest jockey in America and one much inferior, the latter on the best horse.

"Gimme a handy
Guy like Sande
Bootin' them hosses home!"

DELAHAYE IS IN HARD LUCK AGAIN

Dislocated His Collar Bone at Practice Yesterday Afternoon.

KINGSTON, November 22 (Canadian Press). — Delahaye, the inside wing of Queen's senior football team, dislocated his collar bone at practice yesterday afternoon with the Royal Military College Cadets, and will be unable to play in the championship game with the Hamilton Tigers on Saturday.

Last season Delahaye had the misfortune to dislocate his collar bone juse before the last game with Varsity here, and was also prevented from playing in the finals.

However, Queen's will not be weakened to any great extent as a result of this mishap.

Either Brown or Airth will substitute for Delahaye, and both are good men.

"Red" McKelvey, Muirhead, and Mundell will be in the game, so the team will be practically at full strength.

Kingston had a light fall of rain last night, but as the playing field is protected with straw, it is not thought that the rain will do any harm. The weather is quite mild, but the weather man predicts cooler weather to-morrow.

The seats in the stadium have been completely sold out for Saturday's game where there is a great rush for the bleacher seats.

It is expected that 10,000 people will witness the match.

A SERVICE MEDAL FOR A LOCAL BOY

Sergeant - Major Sucee Has Had Long Career in Canadian Militia.

Advice was received from military headquarters, London, to the effect that the Colonial auxiliary forces long service medal has been awarded to Sergeant-Major C. D. Sucee (warrant officer) of the Kent Regiment.

Sergeant-Major Sucee started services with the Canadian Militia in the 57th Regiment (Peterborough Rangers) and was made a non-commissioned officer in 1901. He was a member of the Canadian contingent which attended the coronation of King George in 1911.

He was appointed to the instructional cadre of the Royal Canadian Regiment in 1915 and was stationed at military headquarters at Kingston during the war and where he assisted in the training of officers for the C.E.F. He came to Chatham in April, 1919, and was attached to the Kent Regiment as regimental sergeant-major. He was appointed a warrant officer on October 21, 1920. He is president of the Chatham branch of the G.W.V.A. and is well-known among the returned men of Chatham and county.

Sergeant-Major Sucee is a son of Mr. Joseph Sucee, 169 Hunter Street East.

NEWS FROM CAVAN AND THE DISTRICT.

CAVAN, Nov. 21.—S. S. Staples shipped a car load of hogs to Peterboro on November 12 that graded 54 per cent. select. These were considered the best received in Peterboro for some time, they being of a type that would make the best Wiltshire sides and for which the packers are now paying a premium of 10 per cent over the thick smooth type.

Miss Kightley has returned to her home in Toronto after a few days visit with the Misses Carley.

Mr. and Mrs. Thurston of Dunsford visited Cavan friends last week.

N. Fee returned home from the West last week.

Mr. Fair and family of South Monaghan spent Sunday with Cavan friends.

Mrs. S. Swain of Cartwright is visiting friends here.

The Rev. Mr. Feirheller of Bethany preached in St. John's church on Sunday morning.

Mrs. (Dr.) King of Peterboro sang two solos one at the opening of the service and then again at the closing.

Mr. and Mrs. Wm. Nill spent Sunday in Peterboro.

Mrs. Margaret Staples of Peterboro viisted her sister, Mrs. McGill last week.

Grapefruit is the principal product of the Isle of Pines, having become an important industry since the American colonization shortly after the Spanish-American war.

For The Sunday Smoke
SIR HAIG Cigar
5 Cents
Just try one at all dealers

SUPERINTENDENT OF AGENCIES

Mr. Ed. Irwin, general agent at London, Ont., for The Ontario Equitable Life and Accident Insurance Company, has been appointed to the position of superintendent of agencies and will make his headquarters at Waterloo after January 1st, 1924.

Mr. Irwin started his insurance career as agent for The Equitable Life of New York at Norwich, Ont., some twenty years ago. In January, 1916, he was appointed agency manager at London, Ont., for the same company when Mr. Tweed gave up that position to become superintendent of agencies of the Mutual Life of Canada at Waterloo. When The Equitable Life of New York discontinued business in Canada at the end of 1920 Mr. Irwin and his associates joined with Mr. Tweed in the organization of the Ontario Equitable Life. Mr. Irwin's agency has been the leading agency of the Ontario Equitable, having produced over $1,000,000 of business in each of the past three years.

IF SKIN BREAKS CUT AND ITCHES APPLY SULPHUR

Just the moment you apply Mentho-Sulphur to an itching, burning or broken out skin, the itching stops and healing begins, says a noted skin specialist. This sulphur preparation, made into a pleasant cold cream, gives such a quick relief, even to fiery eczema, that nothing has ever been found to take its place.

Because of its germ-destroying properties, it quickly subdues the itching, cools the irritation and heals the eczema right up, leaving a clear, smooth skin in place of ugly eruptions, rash, pimples or roughness.

You do not have to wait for improvement. It quickly shows. You can get a little jar of Rowles Mentho-Sulphur at any drug store.

WARKWORTH NEWS

WARKWORTH, Nov. 22.—Mrs. J. E. Thompson who has been spending a few days at the home of Mr. and Mrs. C. A. Thompson, Cobourg, returned on Wednesday.

Mrs. C. Pollock is visiting at the home of Mr. and Mrs. C. A. Thompson, Cobourg.

Mr Don Douglas of Campbellford was in town on business Tuesday.

Mr and Mrs. C. T. Maycock and Everett also Mrs. A. Bell and Mrs. F L Walsh returned on Monday after spending a couple of days in Toronto.

Mr. and Mrs. F. C. Whitcomb left on Wednesday for their home in Webster, N.Y.

Miss L. Richards of Toronto is visiting at the home of her brother, Dr. J. N. Richards.

Miss Shirley Muir attended the Muir-MacPherson wedding at Toronto on Wednesday.

Mr. A. B. Armstrong motored to Belleville on business Tuesday.

Mr. and Mrs. Sid Wood left for Madoc on Wednesday where they will reside.

BIG BOWS AND SKIRTS.

While this is a season of soft crepes and subtle draperies, occasionally one comes upon pert taffetas with wide bows and full-skirted effects.

18 years in business

Anniversary Sale
and $150.00 Popularity Contest

Prices of ALL SMOKERS' SUPPLIES GREATLY REDUCED—Many of them CUT IN HALF. Get your Supplies for a long time ahead, or for Christmas, and at the same time help your Favourite Lady or Gentleman Win One of Our Splendid Prizes.
EVERY 10c PURCHASE MEANS 10 VOTES. SELECT YOUR CANDIDATE AND GET THEM STARTED AT ONCE

PRIZES: MOST POPULAR LADY - - A $100.00 DIAMOND RING
MOST POPULAR GENTLEMAN - - A $50.00 SUIT OF CLOTHES

Winners Select their own Prizes — the Lady chooses her Ring or any other Jewellery to the value of $100.00 at E. V. Warne's Store — the Gentleman chooses his Suit or other Goods at Brimmell & Irwin's Store.

SALE STARTS NOV. 23, ENDS XMAS EVE DEC. 24

A Good Start means a lot in the race for a $100.00 or $50.00 Prize. Don't Delay. Help a Friend by Buying a $2.00 or $5.00 Ticket for its value in Goods at any time. 'Phone 768.

L. YEOTES - 339 GEORGE STREET
Cigars, Tobaccos, Pipes and Supplies

AN OPEN LETTER TO

Chief of Police S. Newhall

Chief of Police S. Newhall,
City Hall, City.

Dear Sir,—May we be permitted to offer you our sincere congratulations on the splendid loyalty of the members of your force, who, in the face of obstacles, are exhibiting so excellent devotion to their duty of protecting the lives and property of Peterborough citizens.

We request the pleasure of having yourself and members of your force and their families, as our guests, at any showing convenient to them, of a picture we feel sure will be of great interest to them,

THE

ETERNAL STRUGGLE

A Romance of the Mounted Police---of the Plains, of Love, Loyalty, Devotion to Duty ---Truly an Epic written in Red-Blood of those He-Men who preserve Law and Order in the Far West.

With EARLE WILLIAMS, WALLACE BEERY, PAT O'MALLEY, RENEE ADOREE AND JOSEPH SWICKARD

"THE ETERNAL STRUGGLE" will be shown today, Friday and Saturday, and we cordially invite the members of your Force with their families to drop in at any showing when they will find themselves welcome.

Respectfully yours,
J. C. KENNEDY,
Manager, Capitol Theatre.

Pilot Entertainment

KIWANIS REVUE

The second performance of the Kiwanis Clube revue, "The Garden of the Shah," saw a packed house at the Grand last evening, and a show that added fresh laurels to the honors of the opening night. The production last evening went through in splendid style, with hearty encores for many of the lovely musical selections that give rhythm and melody to the double offering.

A great deal of credit is due the director for the patient and intensive work he must have done to bring the revue to such a pitch of perfection, also to the cast who co-operated with him so successfully. President J. A. McKone voiced the appreciation of the Kiwanis Club in a brief, well-worded speech last evening between acts, when he thanked the artists in the cast, the chorus, the members of the Male Voice Choir, whose voices augmented the choral numbers, the children in the prologue, the public generally who had assisted in any way, and those who loaned articles for the production, the Rotary club, who attended last evening's performance in a body, and the Belleville Kiwanians, who came up to represent their club, and enlivened affairs by singing between acts. Members of the Kiwanis Bantams were guests of the club last evening.

The children in the prologue made another hit last evening, reflecting great credit on the conscientious training of their teacher, Mrs. J. A. McKone, who has been coaching them for weeks past in their bright little vocal numbers.

Floral offerings to lady members of the cast last evening were numerous, and included bouquets presented by the Kiwanis Club to Mrs. Walter Byers and the Misses Mathilde Masson, Ernestine McManus, Greta LeBarr, Edna Connor and Martha Kirn.

Miss Masson's lovely singing and attractive presentation of the principal role in "The Garden of the Shah," were accorded hearty applause last evening, and ovations attended the efforts of the three other ladies, Miss Ernestine McManus, Miss Greta LeBarr and Mrs. Walter Byers, who carried through a difficult double role with splendid effect. Messrs. A. M. Irvine and H. M. Niven also had two parts each in the double bill, and acquitted themselves in great style. Encores greeted the majority of the musical numbers, with special applause for the Persian dance by the Misses Edna Connor and Martha Kirn, with pretty chorus work, and for the fetching "Kissing Song" quartette and the charming duets, "Since Your Eyes Have Told Me So," by Miss Masson and Mr. Nevin, and "Chains of Love," sung by Miss LeBarr and Mr. Irvine. Joe Wearing's ditty about his Lulu received merited applause, and Vern Morphet proved as popular as ever. Alex. Dick was in great shape last night.

A pleasing feature of the programme was the presentation to the donkey, one of the chief performers, of a floral offering, in commemoration of its extra good acting last evening. It is said that Messrs. R. Mackey and H. Huffman superintended the role of this engaging member of the cast.

President McKone informed the Examiner this morning that the club had been asked to repeat their engaging production, by a local organization, and was considering the idea. Anyone who witnessed the production last evening or the night before would consider it well worth a third or fourth performance in Peterborough.

Mr. H. Lush gave a great deal of his time and attention during both performances to adding materially to the beauty of the cast, in a facial way, and President McKone also expressed great satisfaction at the courteous treatment accorded the Revue by the management of the Grand Opera House.

Regent Hunter Street

To-day, a Wm. Fox Special!

William Farnum
—in—
"BRASS COMMANDMENTS"
Supported by Tom Santschi and Wanda Hawley.

Ruth Roland
—in—
"The Timber Queen"

Sunshine Comedy and Paramount Magazine

Matinees - 10c and 15c
Evenings, 10c, 15c, and 20c
Children's Matinee Friday 5c

ROCKNE EXPLAINS WHERE HE GETS 'EM

Every Student at Notre Dame College Encouraged to Take Up Athletics.

"Where do you dig them up?" Knute Rockne smiled when that question was put to him, asking him for explanation of how he turned out wonder teams year after year, regardless of the players lost through graduation.

"First, Notre Dame, because of the fact that it believes in athletics, creates a desire in many school athletes to enter our institution," said Rockne. "This makes for good material, which makes for a successful coach.

"An attempt is made to interest every boy who enters Notre Dame in some form of athletics. Often a student who did little or nothing as a high school athlete, probably because of lack of interest, develops into a college star.

"Notre Dame spirit gets the students out on the football field, regardless of previous records as school athletes. This enables the coaches to pick up many a great player who would otherwise be overlooked in the shuffle.

"After our decisive defeat of the Army and Princeton, the report was circulated in some quarters that Notre Dame was rather lax as to eligibility rules. That is a very erroneous and undeserved impression. Few schools are much stricter as to the standing of their athletes in class work.

It is very unfair to Notre Dame for any one to question the status of the men playing for Rockne. However, it is only natural that the case with which Rockne turns out championship teams should be a source of wonder and skepticism as to the source of supply.

A glance over the football guide of last year shows the fact that every member of the 1923 Notre Dame varsity with one exception, played last fall. The new man is Joe Back from last year's freshman team.

Look back at the freshman team of two years ago, 1921, and the line-up reveals a backfield made up of Stuhldreher, Layden, Crowley and Don Miller. They are the backfield stars of the 1923 combination. In the line there was Adams, Walsh, Stange, Miller, Vergara, Collins and Kiser, now starring on the varsity.

The freshman team of 1921, aside from scrimmaging against the varsity, played two games as freshmen, losing to Lake Forest Academy 21 to 0 and the Michigan Aggies freshmen 10 to 6. The freshmen players of 1921 compose the varsity of 1923. Two years ago the crack Notre Dame team of to-day was a green bunch of freshmen, easy for preparatory and freshmen teams.

What is the answer?

First, Knute Rockne, second, the Rockne system in athletics, which starts the moment a freshman enters the college.

BOWLING

Dormitory were successful in capturing three straights from Barrie's last night on the Y.M.C.A. alleys.

BARRIE'S—			
Curvin	195	182	216
Irvine	86		92
Nicholls	142	83	
Layfield	97	93	129
McFadden	112	159	97
McIlmoyle		141	171
	632	658	705
DORMITORY:			
Jones	109	129	122
McNeely	146	160	144
McLeish	163	185	193
Welch	134	105	132
Devey	156	159	204
	708	738	795

BASKET BALL AT Y.W.C.A.

Help your favorite team win! How?? Cheer to-morrow night at the Y.W.C.A. at 8 o'clock. Line-up as follows:

Y.W.C.A. vs. Quaker Oats.
Westclox vs. Can. Woollens.
DeLaval vs Normal School.

On account of the C.G.E. dropping out of the league Westclox are taking their place in the schedule.

Standing to date:

	Won.	Lost.
1—DeLaval	1	0
4—Quakers	0	1
2—Y.W.C.A.	1	0
5—Westclox	0	1
6—Normals	0	1
3—Can. Woollens	1	0

MARITAL WARFARE ENDS AFTER SEVERAL YEARS

NEW YORK, Nov. 22.— (Canadian Press.)—W. E. D. Stokes, wealthy hotel man, and his wife, Mrs. Helen Elwood Stokes, formerly of Denver, to-day ended their legal warfare of several years' standing through an agreement by which Mrs. Stokes was formally granted a decree of separation.

SPECIAL BOOT MADE FOR RUGBY PLAYER

Kingston All Het Up Over the Rugby Game.

KINGSTON, Nov. 22.—Special—Although the final arrangements have not been made it was stated at Queen's this morning that it is almost certain that providing Queen's defeat the Hamilton Tigers on Saturday the final game with the western team will be played in Toronto. At a meeting of the Athletic Board of Control it was decided to allow the members of Queen's team decide as to whether the game would be played in Kingston or Toronto. Strange to say, the members of Queen's squad decided in favor of playing the game in Toronto, stating that they can play better ball there. It has been decided to allow the C. R. U. to select the referee and judge of play for the game on Saturday, in view of the fact that Queen's and the Tigers' could not agree on the matter. According to the rules of the C.R.U., the President, Percy Roberts of Montreal, will do the selecting. Hamilton was under the impression that Bobby Hewitson of Toronto who is secretary, would choose the officials. The special boot made in Toronto for "Red" McKelvey, to protect his toe, which was broken in the game, with Varsity here, has arrived. "Red" says his foot is a little stiff but that he will be in the game all right.

ROSS HAMILTON, in "THE DUMBELLS," at the Grand, Monday, Tuesday and Wednesday next.

THEATRES

AT THE GRAND.

DUMBELLS EARN BETTER LAURELS

"Cheerio" Presents Overseas Company At Its Best Since Inception.

London Free Press—The old Dumbell Company returned to the Grand Opera House last evening for a three-day engagement. As usual the S.R.O. sign was out early, and the number of disappointed people, who could not obtain admission at all, was large enough to provide a fair-sized audience in itself. It was the most successful opening any Dumbell revue has had in London.

Tennyson once wrote something about a book that went on and on forever. That tells the story of the Dumbells, except that Capt. Plunkett is sufficiently astute as a showman to provide a fresh bill of fare for his patrons each year. The viands may be the same, but the manner of serving is new. Thus it is, that while old favorites predominate in "Cheerio," the fifth annual revue presented under the Plunkett management, there is not a word or line in the production that has been carried over from former successes. Also the investiture is, if anything, more gorgeous than before.

All the former favorites headed by those perennials, Ross Hamilton and Al Plunkett, received such a rapturous welcome that there can be no doubt of their hold on their audiences—but, just by the way of a prediction, keep your eyes on John Hagan. He is a new member of the company, whose work is somewhat reminiscent of "Red" Newman but executed with greater finesse and plainly evidencing a wider range of experience.

It is the spontaniety, the enthusiasm, and the delightful harmony of the whole production, that makes the Dumbells the most remarkable organization of the kind ever presented to the public. It was this that made for the initial success of the concert parties in France where the scenery was a minus quantity and the orchestral accompaniment often furnished by the wierd whining of shells or the unforgettable pat pat of machine-gun fire; it was the same spirit that caused theatrical managers in New York, Chicago and other large American cities to clamor for long Dumbell bookings and it still carries it to success today—making a performance by the Dumbells —no matter whether "Cheerio" or one of its illustrious predecessors— a thing from which to date time in matter of entertainment.

"JUST MARRIED"

At the Grand Saturday, November 24, matinee and night. Jules Hurtig and Messrs. Shubert announce "Just Married," a truly delightful comedy by Adelaide Matthews and Anne Nichols, staged by J. C. Huffman and Clifford Stork. During its run of two years at the Comedy, Shubert and Nora Bayes theatres, New York, play critics were unanimous in declaring it to be the most agreeable and entertaining play that had been produced in years.

The scene of this merry farce is on board the French Line steamship "Lafayette," bound from Bordeaux, France and New York. Just before the ship's sailing, a jovially intoxicated young man gets aboard the ship by mistake, and later in the evening, into the wrong stateroom. From that time on the peace of everyone aboard is threatened—they become so hopelessly mixed up, that there is apparently no way out of their difficulties. Eventually, however, things are straightened out, and the voyage proceeds undisturbed.

AT THE REGENT.

GREAT CAST IN NEW WILLIAM FARNUM FILM

A cast to remember — William Farnum Fox star plays the leading role in "Brass Commandments," which starts a 3-day run at the Regent today. Wanda Hawley plays opposite Farnum, Tom Santschi is the lurking villian, Claire Adams does an interesting bit of acting while Charles LeMoyne, Lon Poff and Al Fremont are included among the players. Screen enthusiasts will recall the unforgettable struggle between William Farnum and Tom Santschi in "The Spoilers." The tussle in the new production makes even a stronger bid for indelible fame in film annals.

"Brass Commandments" is a dramatic effort with a story that keeps its interest. There is a romantic trend that promises highly satisfactory entertainment. Coming from the pen of Charles Alden Seltzer, whose tales of the West are a delight to those who want breezy out door stories this film has much to recommend its amusement value.

The patrons of the Regent will be able to form their own opinion to-day when the attraction opens. After all, it is public approval that makes a photo-drama successful.

KANDY MATINEE
SAT. at 2.30
Every child gets a Bag of Candy Free.
HOOT GIBSON in "Out of Luck"
ART ACORD in "Oregon Trail"
Selected Comedies

AT THE ROYAL.

HOOT GIBSON IN "OUT OF LUCK"—A ROLLICKING COMEDY FEATURE, MAIN ATTRACTION AT ROYAL TONIGHT.

Hoot Gibson forsakes the bucking broncho for a bucking battleship, rides the waves to seasickness and ultimate romance through a series of comedy mishaps mingled with thrilling adventures, and wins a sweetheart and a naval commission, in "Out of Luck," his new Universal attraction, to be shown at the Royal Theatre commencing tonight.

The versatile plains rider, as a cowboy who joins the navy, has a part that gives him a chance to do all his old tricks and add a few more of a new and unusually hilarious nature. His adventures as a "green gob" on shipboard are hilarious. His unsuccessful attempts to ensnare slumber and keep his balance simultaneously in a ship's hammock form the principal components of hysterics from too much laughter. His walk on the boat-boom of the battleship California is another side-splitter.

For thrills, Hoot Gibson and Howard Truesdell stage a battle that for vividness surpasses any fray staged at Universal City in years. The thrilling rescue of his captain from a madman forms another sensational bit.

Selected comedies and Art Acord in the historical serial, "The Oregon Trail," completes the program for tonight and balance of week. Two performances will be given Saturday evening at 7 and 9 p.m.

ROYAL GETS "STOP YOUR TICKLING JOCK" DIRECT FROM PICCADILLY THEATRE TORONTO.

The feature at the Royal Theatre next Monday will be the famous Scotch comedy hit, "Stop Your Tickling Jock," based on the popular play that ran two years in the Lyric Theatre, London, and one year in the Palace Theatre, Glasgow.

"Stop Your Tickling Jock," is one of the most uproarious and screamingly funny pictures that has ever come over from the Old Country.

The action of the story takes place partly in London and partly in an old Scotch castle up in the Highlands. The principals in the picture are Lady Stilton, one of the Highland Stiltons, who believes that the world is composed of two classes —Stiltons and others—Young Guy Cheviot, Lady Stilton's nephew, who has an uncontrollable passion for certainties ranging from ten-to-one to thirty-to-one and upwards. Young Mr. Cheviot manages to keep himself always in straitened circumstances by plunging on his uncertain certainties—Jock Jamieson, the faithful retainer at Loch Stickle Castle, whose forefather fought with Bruce at Bannockburn, which Jock is not likely to forget—The Earl of Cripplegate, an eccentric and ludicrous character—and John Josephs, famous theatre backer and main owner of the London Follies—And Trixie, Tootsy and Tiny, famous soubrettes of the aforementioned Follies.

Up in Loch Stickle Castle, Lady Stilton meets with the astonishing intelligence that her only son, Gussie has become engaged to a showgirl of the London Follies. The aristocratic lady is shocked out of composure and after a severe half-hour with her heir apparent, Lady Stilton decides spending the season in Monte Carlo and taking her young offspring away from the toils of these vulgar London show people.

The course of the story from here on is one sensation of screams, laughs and chuckles, which increase a pace on the arrival on the scene of the Dominie's daughter, Helen, the Earl of Cripplegate and lastly, Lady Stilton and the unfortunate Gussie.

AT THE CAPITOL.

GLORIA SWANSON WINS POPULAR STAR CONTEST

Gloria Swanson is Peterboro's favorite star. The final count of the ballots received at the Capitol theatre on Wednesday night give Miss Swanson 428 votes while Norma Talmadge who held the lead until Monday night, finished in second place with a total of 406 votes. Others stars that are liked by Capitol patrons are: Tom Meighan makes another big gain the past three days getting a grand total of 396 votes while Alice Terry draws 381. Many other stars too numerous to mention received good totals, also. Altogether 48 stars received votes. The Management of the Capitol theatre is now arranging to secure Miss Swanson in her latest picture for next Monday, Tuesday and Wednesday.

BIG BAG OF CANDY FROM HURRICANE HUTCH "SPEED"

As announced the Capitol Theatre over a week ago, every child attending the Special Saturday Matinee at 2.30 to see the opening episode of Hurricane Hutch's new serial will be presented with a great big bag of candy. When Charles Hutchison, the famous dare-devil thriller star of "Speed" heard that the Capitol was about to show this great serial in Peterboro, he at once wired the Capitol management to present all children attending the Saturday matinee with a bag of candy with his compliments. The matinee starts at 2.30 and the usual price of 11c for children will prevail.

Regibald Barker's genius for staging spectacular and thrilling screen epics has found a new outlet in his recently completed massive production of Metro's "The Eternal Struggle," which comes to the Capitol Theatre today, Friday and Saturday.

"The Eternal Struggle" is a picturization of G. B. Lancaster's widely read novel, "The Law-Bringers." Many of the scenes were filmed in the frozen Canadian northland. Mr. Barker transported his entire cast to Canada, where for months they endured severe hardships while scenes of great beauty were filmed.

Through the co-operation of the Canadian government, Mr. Barker was enabled to explore and make use of many out of the way places of Canada for exceptional shots.

Thrilling realism is the keynote of "The Eternal Struggle." For the first time in history the turbulent waters of the Seymour Canyon Rapids, near North Vancouver, have been conquered by a canoe to provide one of the great spectacular thrills. The Indians call these rapids, "devil waters," but this apparently did not deter Mr. Barker and his players. Incidentally it is in this scene that Pat O'Malley makes his remarkable jump of 125 feet to rescue Renee Adoree, caught in the swirling rapids below.

Among the other thrills which "The Eternal Struggle" includes are an ice-jam in the Bow River that had to be photographed from a steel cage suspended above the treacherous river by a slender cable; a dog team race in the shadow of Mt. Robson, and a host of other equally dangerous and thrilling episodes with the flaming beauty of the snow country as a background.

The cast includes Earle Williams, Renee Adoree, Barbara La Marr, Pat O'Malley, Wallace Beery, Josef Swickard, Pat Harmon, George Kuwa, Ed J. Brady, Robert Anderson and Anders Randolf.

TWO BOYS STILL ON THE ABSENTEE LIST

Dave Wheeler, an Indian living on Haggart street whom it was thought might have information about Rice, declared last night that the young man had not approached him. Dan Whetung said this man was a friend of Rice and might be harboring him.

Another clue, that a man answering the description of one of the missing men had enquired at the Windsor Hotel for work, also led to a blind end, and police investigation this morning has arrived at no definite conclusion as to the fate of the two young men.

The Famous Record Breaking English-Scotch Comedy

"STOP YOUR TICKLIN' JOCK"

OH, WURRA! WURRA! WURRA! It's the Big Scotch Comedy Hit, "STOP YOUR TICKLIN', JOCK," from the famous play that ran two years in the Lyric Theatre, London, and one year in the Palace Theatre, Glasgow.

COMMENCING MONDAY **ROYAL** POPULAR PRICES MATS. 11c, 15c EVE., 11c, 20c, 30c

—DIRECT FROM PRINCES THEATRE, TORONTO—

GRAND OPERA HOUSE SATURDAY, NOV. 24
MATINEE AND NIGHT
AROUND - THE - WORLD - TOUR
THE RECORD SMASHING SUCCESS

By Adelaide Matthews and Anna Nichols
Staged by Clifford Stork
Will be presented here.

EXACTLY AS SHOWN FOR
Two Years in New York
Four Months in Philadelphia
Six Months in Chicago
Five Months in Boston

POSITIVELY THE ONLY COMPANY

PRICES:— MATINEE - $1.50, $1.00, 75c, 50c
NIGHT - $2.00, $1.50, $1.00, 75c, 50c

Sale of Seats Now Going On — Mail Orders Received Now
Not a Motion Picture.

GRAND 3 NIGHTS COM. MON., NOV. 26
THE FIRST TIME IN PETERBORO

The Dumbells Company Limited offer

CAPT. PLUNKETT'S 5TH REVUE "Cheerio"
with
ROSS HAMILTON — AL. PLUNKETT

Prices :--25-50-75-$1-$1.50

The Lowest Prices Ever Charged For This Show

SEATS NOW ON SALE AT THE THEATRE

ROYAL

YOU'RE IN LUCK!

For entertainment that travels at a fast and furious clip on land and sea this picture takes the cake! From stoke hole to crow's nest Hoot proves to be the wildest wooliest cyclone that ever hit the Navy.

A delightful romance —a pretty girl—a great story—We'll say You're in Luck!

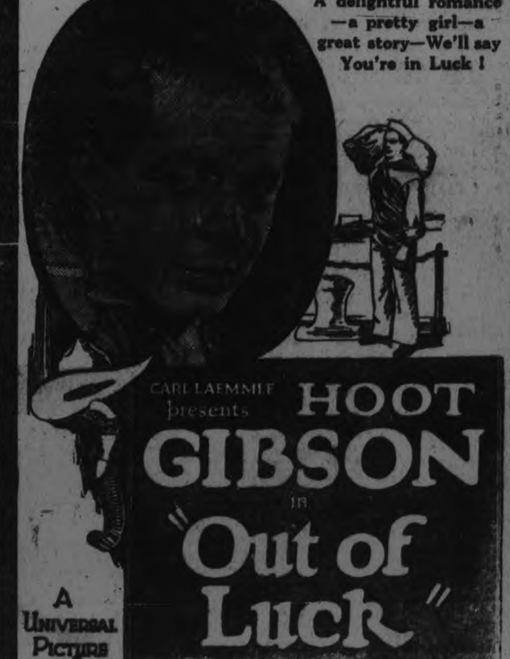

CARL LAEMMLE presents HOOT GIBSON IN "Out of Luck"
A UNIVERSAL PICTURE

Selected Comedies—ART ACORD in "OREGON TRAIL"
KANDY KID MATINEE SATURDAY 2.30 p.m.
Matinees 11-15 - Evenings 11-20-30
WIND UP THE DAY RIGHT

LOCALS

Join Green's Christmas Brunswick Club, and treat the home to a musical Christmas. Read about it in their arge advertisement in this issue.

DR. T. P. McCULLOUGH,

Eye, Ear, Nose and Throat Specialist. 166 Brock St. Phone 36W. dtf

W. J. CLANCY, AUTO LIVERY.

'Phone 1838 for Taxi Service. New 7-Passenger Studebaker Sedan. 26d-144-4465.

HAROLD DUNFORD'S AUTO LIVERY.

Call 224 for Taxi and Auto Service. New Seven-Passenger Studebaker in Service. 78d-199

CORD WOOD SAWS.

Cord wood saws. Wood split pulleys, general transmission, fire brick and fire clay. Consult the G. Walter Green Co. 6d-122-4429.

On another page there is an interesting advertisement of Greene Music Stores Christmas Brunswick Club, with very special privileges to members.

COKE AND WOOD

Nut Coke for heaters and ranges. No soot, no smoke, or waste.— 1-2 ton or 17 coal bags full $7.25; 1-2 cord 12" Dry Mix Wood $4.75; 1-2 cord 12" Dry Hardwood $7.00. —DINSDALE'S, 'Phone 153. dtf

TRUTH MISSICN MEETING

The regular weekly cottage prayer meeting of Truth Mission will be held on Friday evening at the home of Mr. and Mrs. James Weese, 477 McDonnel street. All welcome.

FOR BETTER HEALTH

Consult DR. LANGFORD, Chiropractor. Office, Bank of Toronto Chambers. Hours—10-12 a.m., 2-4 and 7-8 p.m. At Lakefield Tuesday and Friday afternoon. dtf.

"INVESTMENT SUPREME."

Place your Money where it is safe. "Security first." With your Surplus Money, buy Dominion of Canada or Province of Ontario Bonds. See Reg. H. Turner, 543 George Street. 'Phone 501. 14d-129-4416

HI-TEST GASOLINE.

Marathon Hi-Test Gasoline at 30c. Carbon Removed from Engine Cylinders while you wait by the Oxygen Process. Oxy-Acetylene Welding. — Millard's Bicycle Shop, 225 Hunter Street. 'Phone 234J.

Get ready for Christmas in the very best way by joining Greene's Christmas Brunswick Club, and have a musical Christmas. Read the big advertisement.

AUCTION SALE

Friday afternoon at Hancock's Auction Rooms of Household Furniture and Furnishings and small wares any person having furniture to sell may put same in sale and receive best price. 2d 21-22 4482

EUCHRE PARTY.

The Sons of England will hold their regular Progressive Euchre Party on Friday, November 2rd, in the S.O.E. Hall. Music and refreshments. All members and friends invited. 1d121 4502

CARD OF THANKS.

Mrs. Clarence Cooke, Mrs. Fowlie, Mr. Alexander Johnston and Walter wish to thank all those who were so kind during their father's illness and death, and for the flowers sent; and Vimy Ridge Lodge, No. 244, for the lovely wreath.

Radio is everywhere, and thirty more Peterboro homes are going to listen in, by becoming members of the Greene Music Co.'s Christmas Radio Club. Be one of them. 2d-122

PACKAGE TOBACCO FREE

Saturday only, at Wright's Cigar Store, 329 George street, 15c package of tobacco FREE with every Artcraft Pipe sold. Regular package of these pipes is $1.25; they are marked down to 98c. Four Chair Quick Service Barber Parlour. 2d122 4501

BAZAAR.

Keep in mind St. Andrew's Ladies' Aid Bazaar to be held at the home of Mrs. F. L. Robinson, 225 Charlotte street, November 30th. All the members of St. Andrew's Church are asked for a donation for this bazaar, and to have them in as early as possible. 2d121 4499

HAIR CLIPPERS AND CLIPPER PLATES GROUND

Saws filed and set, razors, scissors and knives ground, razors honed ready for shaving, umbrellas repaired and recovered. 'Phone 109J. 40 years' practical experience Wm. Taylor & Son, the Sheffield Cutlers, 219 Hunter street west. t.t.s.

FARM SALE.

Tuesday, November 27th, at the home of the late William Swinton, first line of Smith, two miles west of the city, 6 horses, 10 cows, 10 sheep, sow, full set of farm implements, blacksmith's outfit, etc.; 12 months credit. Sale at 1:30 p.m. — W. J. Hancock, auctioneer. 7d14 16 19 21 22 23 24 4386

The Triple Link Club will hold their annual Progressive euchre party on the evening of **Friday, Nov. 23rd,** at 8 o'clock sharp. A pleasant evening is assured. Refreshments and prizes. 3d122 4470

CLEARING SALE OF FURNITURE.

I have a quantity of modern and antique furniture for sale which I will offer at remarkably low prices, including Walnut Bureau, half dozen Walnut Dining Chairs, various Bedroom and other Sets, Centre and Din ing Table, etc. Also a small square piano. Come and see. H. G. Rumary, 348 Water street, opposite market. Phone 1096. 3d123 4500

Presentation and Xmas Gifts

None too soon to select a Xmas Gift, for you can have a better selection to choose from now than later.

GOLD WATCHES
PEARL AND DIAMOND TIE PINS
10 AND 14 KT. CUFF LINKS
WALDEMAR CHAINS
CIGARETTE CASES
TRAVELLING SETS
MILITARY BRUSHES
WATERMAN FOUNTAIN PENS.

We will Engrave and put aside any Gift until called for.

WarneBros.
DIAMOND HALL
349 George Street

Nothing complicated about Radio. The children can operate it and get the same results as the older folks. Get a set for Christmas through the Greene Christmas Radio Club. Cost is low and terms easy. 2d-122

KNOX CHURCH CHOIR

Choir practice at 7.30 p.m. tonight. Will members be on time as work of importance on hand.

AT HOME.

The Immaculate Conception Parish will hold a card party Friday evening, Nov. 23rd. Refreshments, good prizes. Begins 8.15 sharp. 1d-121-4484.

MOTORED TO OSHAWA.

Officers and members of Vimy Ridge L.O.B.A. motored to Oshawa last night and were the guests of Queen Mary L.O.B.A. 71. All report a very successful time.

WATCH FOR THIS SALE.

Watch Friday's issue for Mr. Fine's page ad announcing his overstocked sale of Ladies' Ready-to-Wear, Clothing, Furniture and Bedding. Sale starts Saturday and prices are cut to the bone. Note the address, 427 George street, Peterborough.

Did you think Radio was an expensive luxury? Just read the Greene Christmas Radio Club advertiseemnt in Friday's paper and you will see it costs less than an ordinary phonograph. 2d-122

PETERBOROUGH MALE VOICE CHOIR.

Will all members make a special effort to attend practice to-morrow (Friday) evening at 8 o'clock in the J .M. Greene Music Studio? A complete report of tickets sold and available is absolutely necessary for the Dame Clara Butt Concert on 4th December.

NOTICE.

A Court will be held by His Honour the County Judge of the County of Peterborough, in the Judge's Chamber, in the City of Peterborough, on Saturday, the 8th day of December, 1923, at 10.30 o'clock in the forenoon, for Hearing the Appeals from Decisions of the Court of Revision of the City of Peterborough respecting the Assessment of the said City made in 1923 for 1924.

S. R. ARMSTRONG,
Clerk.
1d-121-4491

IN MEMORIAM.

NISBET—In ever loving memory of our dear little grand-daughter, Margaret Ellen who passed away November 22nd, 1921.

But Oh, how we miss her, words cannot tell.
That bright happly little face we loved so well,
The sweetest memories are all that has gone home to rest.
Ever remembered by her Grand Parents and Aunts and Uncles— Nisbett.

IN MEMORIAM.

NESBITT — In ever loving memory of our dear daughter, Margaret Ellen, who passed away November 22nd, 1921:

A bud the Gardener gave us,
A pure and lovely child;
He gave it in our keeping
To cherish undefiled.
But just as if was opening
to glory of the day
Down came the Heavenly Gardener
And took our flower away.
—Sadly missed by Father, Mother and Family.

FRESH FISH

Fresh Salmon Trout, lb.	24c
Fresh Walnuts, per lb.	39c
3lb. Cooking Figs	25c
Home-made Mincemeat, lb.	19c
12½c Corn Syrup, Loose, lb.	9c
(Bring your Own Dishes)	
10 Rolls Toilet Paper	39c
Stove Pipes, 25c—Elbows	34c
Spy Apples, Good Cookers, pk.,	55c
Seedless Raisins, 3lb. for	29c
Large Pkg. Chipso Soap Flakes,	24c
Loose Dates, lb.	11c
10lb .Rolled Oats	39c
10lb. Corn Meal	39c
9lb. Sugar (with $2.00 order)	94c

Mendell Braund
For Delivery, 'phone 2129 or 348
C. & C. Stores—571 Chamberlain St.
Cor. Lock and Lansdowne Sts.

SCATHING LECTURE BY JUDGE TO COOK

Arctic Explorer and Oil Promoter Sentenced to 14 Years Imprisonment -Stinging Denunciation

FORT WORTH Texas, Nov. 22. —(Canadian Press).— Dr. Frederick A. Cook Artic Explorer and promoter who was yesterday sentenced to fourteen years and nine months in penitentiary on being found guilty of using the mails to defraud, was subjected by Judge Killitts to what was said to have been the most sting ing denunciation ever heard in a Texas courtroom.

Robbing widows and orphans, aged and destitute was charged against the explorer—promoter.

"Cook, have you no decency at all," fired the judge at him. "Are you not haunted at night by these pitiable figures you have robbed How can you sleep?"

"History gave us ananias and Sapphira. They are forgotten, but we still have Dr. Cook.

"Cook, this deal of yours is so damnable rotten that it seems to me your attorneys must have been forced to hold handkerchiefs to their noses to have represented you. It stinks to the high heavens. The way I feel about you I wish I were not so circumscribed. You should not be allowed to run at large."

MANY SURGEONS MEET IN OTTAWA

Public Health Community Meeting Under Vice-Regal Patronage— Several Clinics Conducted

OTTAWA, Nov. 22.— (Canadian Press).— The American College of Surgeons, whose Ontario and Quebere sectional meeting assembled in Ottawa this morning for a two day gathering will have, when all are here, some two hundred prominent surgeons present from these two provinces and also a number of distinguished men from the United States.

The big event of the day is a public health community meeting tonight. This meeting is under vice regal patronage and a party from Government House will attend.

This morning Dr. J. M. Murray, Ottawa, conducted a clinic at the County of Carleton General Hospital on Bone Grafting. At Ottawa General Hospital Dr. R. E. Valin and Dr. Chevroier also held clinics.

WEDDING BELLS

McKELVIE—SCRIVER.

A very pretty wedding occurred at the home of Mr. and Mrs. A. Scriver, Hastings, on November 14, at 11 o'clock, when their daughter, Madaline, was united in marriage to Mr. Norman McKelvie, son of Mr. and Mrs. J. R. McKelvie, Norwood.

The bride entered the sun-parlor leaning on the arm of her father, carrying a beautiful bouquet of Ophelia roses.

The bridesmaid, Miss May Hinton, carried a bouquet of large pink roses. Both bouquets were gifts of the groom.

Mr. Colton, of Oshawa, ably filled his position as best man.

The ceremony was performed by Rev. M. L. Hinton.

The bridal dress was of fawn colored velvet vello with tangerine trimmings, and the travelling dress of dark green duchesse satin with hat to match.

The bridesmaid wore a cocoa colored gown of canton crepe.

Gifts from the groom to the bridesmaid, a silf scarf and gloves; to the groomsman, a gold tie-pin.

Only the immediate friends were present, and after partaking of a sumptuous dinner the happy couple left on the afternoon train for points west. On their return they will reside in Oshawa.

The bride is very popular and much loved, and the young couple received many handsome presents. The good wishes of all go with them to their new home.

FRIDAY EVENING MEET AT THE LOCAL Y.M.C.A.

The weekly Friday evening supper at the Y.M.C.A. will be addressed this week by Frank V. Slack a Y.M.C.A. Secretary among the students of India and Ceylon. Mr. Slack is a graduate of the University of Pennsylvania. During his college days he occupied a prominent place in amateur dramatics and as leader of the Glee Club was popular. Following his graduation Mr. Slack spent some time in the University of Pennsylvania as Student Secretary and later was placed in charge of the entire Eastern student field.

In India Mr. Slack carried off the honors of his class in the most difficult vernaculars of the country. As National Secretary of the Student Christian Movement in India, Mr. Slack has had a wonderful experience. The call to lead the students of the Empire is a challenge to the best in any man and this man has measured up to the call.

Following his address to the men of the Association at the supper hour, Mr. Slack will speak to the boys at their regular movie show in the lobby. The movie show this week has been moved up from Saturday to Friday night in order that the boys of Beginner, Junior and Intermediate divisions may have the opportunity presented to hear Mr. Slack tell of his experience among the school boys of India and Ceylon.

ST. ANDREW'S CHOIR

The weekly choir practice at St. Andrews Church has been postponed until Friday evening, on account of the Bliss Carman lecture to-night. g

ANNIVERSARY OF 40TH WEDDING DAY

Relatives and Friends Honor Mr. and Mrs. Joseph Goselin.

Mr. and Mrs. Joseph Goselin, 51 Crescent Street, yesterday celebrated in fitting fashion the fortieth anniversary of their wedding day. On November 21, 1883, Joseph Goselin and his bride, Annie Callahan, of Douro, were married in the Catholic Church at Douro, and have lived all their wedded life in Peterboro, where Mr. Goselin was born sixty-two years ago, the son of Francis Goselin, a well-known resident of the south-end, who died last February. Twelve children were born to Mr. and Mrs. Goselin, all of whom are living, ten in Peterboro. Their names are Loretta, Louise, Annie, Lena, Mary, Fred, Peter, Vincent, Joseph, Lee, Frank and Angus.

Last evening, their children and relatives, to the number of about twenty-five, gathered at the home of Mr. and Mrs. Goselin for an anniversary dinner, when a three-storey wedding cake formed the place of honor at the table. The dinner was followed by a pleasant social evening, spent in playing cards and music. The presentation from their children of a purse of money to their father and a bouquet of flowers to their mother was made by their son Frank, with an address read by their daughter Loretta. Gifts from relatives included a quantity of handsome silverware and linen.

Portions of the address read as follows:

"This evening we, your children and near relatives, have gathered to celebrate in fitting manner the fortieth anniversary of your wedding.

"We feel that this occasion is worthy of some celebration, and particularly of much thanksgiving. It is not often that God blesses married life with the constant companionship of forty years. Nor is it of frequent occurrence that so many children are present after two score years of life have passed. We therefore think it our duty to thank God for the great favor granted you and us, and for this purpose we had offered this morning the august Sacrifice of the Mass.

"Forty years have brought with them many trials, and much happiness, but even the trials have been used to cement more firmly that bond of love which drew you together so long ago. And we, your children, have at times made your path more thorny, and yet, thank God, we are all able to proclaim today your patience, your kindness and your wise direction, all of which have surely borne fruit in the lives of your twelve children.

"To both, dear father and mother, we wish to-day to present you with a token of our love. It is small, but the hearts that give are big and full of love.

"We ask that God's blessings may be yours in abundance, and our prayer that you may both be spared for years to come to pilot by your good direction the lives of your children is one that is prompted by the most tender love."

Rev. J. O'Brien and Rev. P. Butler called during the evening to offer the congratulations to Mr. and Mrs. Goselin.

OBITUARY

MRS. JOSEPH FORSTER.

This morning, the death took place of Mrs. Joseph Forster at her residence, 554 Bolivar Street. Deceased had been ill for some time. She was seventy-eight years of age last week and was a daughter of the late Archibald Lillico of North Monaghan. She was a life long resident of North Monaghan and Peterboro. One daughter, Mrs. Harold Baptie, Springville, survives also two brothers, Archie of Chesley Ontario Donald of Toronto and one sister, Mrs. William Fowler of Peterboro Her husband predeceased her 5 months ago. Mrs. Forster was a member of Trinity Methodist church.

The funeral will be held at two o'clock Saturday afternoon, from the family residence to Little Lake Cemetery. Rev. A. J. Langford will officiate.

Grocery Specials

Choice S. Walnuts, lb.	37c
Imported Mixed Peel, lb.	35c
Cocoanut, lb	25c
Icing Sugar, 2 lbs.	25c
Fresh Currants, 2 lbs.	35c
Grape Fruit, 4 for	25c
Black Tea, regular 75c lb.	58c
Pastry Flour, 24 lbs.	75c
Spy Apples, peck	50c
Bacon, lb.	30c
Cabbage, 10c; Onions, 5 lbs	25c
Carrots and Beets, peck	25c
Shortening, 2 lbs.	35c
Eggs, dozen	42c
Gran. Sugar, 8 lbs.	85c
Magic Baking Powder, lb.	33c
Rolled Oats, Farina, 6 lbs	25c

J. E. LILLICO
PHONE 271. 2d122 4496

Quality Groceries

Grady's stands for quality goods at fair prices. We carry only the purest spices and flavoring. Our fruits and peels are the best that can be bought.

New Currants, pound	19c
Wagstaffe's Peels, mixed, lb.	40c
Thompson Seedless Raisins, lb	15c
Extracts, 2 ounce bottle, each	10c
No. 1 Granulated Sugar, 9 lbs	95c
Seeded Raisins, pound	12½c

We devote the same care to your order whether you come to the store or order by telephone.

W. J. Grady
Corner Lock and Lansdowne Streets
Phones 537 and 2144

Photographs of Children
Are always appealing
They Make
Ideal Christmas Gifts
Arrange for an appointment at once---Time flies.
The **ROY** Studio
140½ Hunter Street
The Photographer in Your Town.

SOCIETY

Mrs. Chas. Kingan, Mr. R. G. Kingan and Mr. and Mrs. D. J. Lundy have gone to Battle Creek Sanitorium for several weeks.

Mrs. E. Airriess, McDonnel Street, has returned home after spending the last four months in Sharbot Lake and Ottawa.

Mr. and Mrs. T. A. Lang, 544 Elm street, announce the engagement of their youngest daughter Mary Hazel to Robert Ernest Butcher, the wedding to take place about the middle of December.

The bazaar being held under the auspices of the Golden Link Rebekah Lodge, No. 81, I.O.O.F., in the U.F.O. Club Rooms, over the Farmers' Store, Simcoe Street, opened its two-day session yesterday with a good patronage. The rooms are prettily decorated with streamers and latticework of green and pink crepe paper, with green and pink fancies on the various tables and on the dainty little tea tables which are centred with real cut flowers, where afternoon tea is served during both days, under the supervision of Mrs. W. Morton, assisted by Mesdames Turner, Mesley and Ellis. The Past Noble Grand, Miss Isabel Brealey, acts as general convenor of arrangements and the sales include all manner of fancy and useful articles, with plenty of lovely fancy work in the latest designs. There is a special table for dolls of the daintiest sort, for handkerchiefs and aprons, homemade candy and cooking may be purchased, there is a sale of dry groceries, and a table devoted to the "parcel post," a sort of surprise package section. Fancy work is sold by Mrs. C. Wylie and Mrs. B. McLean, groceries by Mrs. R. Murduff and Mrs. J. Londerville, candy by Mrs. H. Sisson, and home-made cooking by Mrs. B. Watts, aprons by Mrs. R. Martin and Mrs. F. Barrie, dolls and handkerchiefs by Mrs. J. Henderson and Mrs W. Freeburn. The "parcel post" is in charge of Mrs. A. Jones and Mrs. K. Throop. The bazaar, with service of afternoon tea, continues this afternoon and evening.

Prior to the departure of Mr. and Mrs. F. Read for Los Angeles, about thirty members of Golden Link Rebekah Lodge, No. 81, I.O.O.F., assembled during the evening at the residence of Mrs. P. J. Fuller, 518 Gilmour Street, to bid them farewell. The evening was spent in the enjoyment of cards and music and dainty refreshments. Card prizes were won by Mrs. C. Hotston and Mr. K. Throop. Mrs. F. Read drew the consolation award, which she generously distributed amongst those present. During the evening presentation of a pair of gold cuff links was made to Mr. Read, who replied in suitable terms. The address which accompanied the gift expressed the appreciation of the Lodge for the unfailing interest taken by Mr. Read in the I.O.O.F. and the Rebekah Lodge, and wished him and his wife and family much success and happiness in their new home.

BRIOUX BROS.
Cor. Romaine & Park Streets
Phone 763w.

Seedless Raisins, 2 for	25c
Seeded Raisins, 2 for	25c
Currants, 2 for	35c
Prunes, 3 for	25c
Prunes, 2 for	25c
Peel, cut, pound	40c
Walnuts, pound	48c
Almonds, pound	40c
Molasses, small, pound	13c
2 pounds for	25c
Molasses, large, pound	23c
2 pounds for	45c
Cocoanut, pound	28c
Tiger Salmon, small, 2 for	25c
Tiger, large	22c
Flour, large	84c
Flour, small	30c

Also choice fresh and cooked meats.

Orders delivered to any part of city.

Dr. Goodwin
Chirorpacior
Palmer Graduate
100-102 Barrie Building
Lady Attendant 'Phone 431
Hours 10-12 a.m., 2-4 and 7-8 p.m.
Office closed Tuesday and Thursday Evenings.

CONSERVATIVES HIGHLY ELATED

Roland Denne and Others Predict Speedy Return to Ottawa-

The Conservative convention at Toronto this week was a gathering of optimists, Roland Denne told the Examiner to-day. Every organization was represented from end to end of Ontario, and all the speakers professed tthe utmost confidence in the result of the next Federal election. It is the opinion of the majority of the delegates that a landslide for the King government will be the result, similar to that which overtook the Drury administration in Ontario last June.

The tone of the convention was highly optimistic, speakers declaring that the King government has failed to carry out its promises, thus undermining its stability and providing the opportunity for a reliable administration to take over the reins.

Representatives of Peterborough were Harry Webber, John Spance, Roland Denne, T. E. Bradburn, ex-M.P., W. H. Bradburn, M.L.A., V. J. McElderry and Mrs Howard Fallis Mrs .Fallis spoke on behalf of the ladies' organizations.

FIELD GUN EXPLODED WITH SERIOUS RESULT

ROME, Nov. 22.— Explosion of a field gun, killing one soldier and woundin three while the Kings and Queens of Italy and Spain were inspecting the Centoselle Field Artillery Tuesday was officially announced to-day.

The royal visitors were not in danger, however, it was announced and did not notice the accident.

Investigation of the explosion which occurred because of imperfect closing of the breech lock, has been stated.

THE STRICTEST PROPRIETY IS OBSERVED BY OUR STAFF
BELLEGHEM'S
FUNERAL SERVICE
PHONE 85
AMBULANCE

RHEUMATISM--NEURITIS

These painful and disabling conditions can be readily relieved. Why go on suffering agonizing pain and discomfort ?

Let us remove the cause, and then see how good you feel.

DR. WILL A. SETTLE
OSTEOPATHIC SPECIALIST
Crown Apts., Opposite Munro House, 124 Hunter Street
PETERBOROUGH, ONTARIO PHONE 649

ANOTHER ULTIMATUM.

PARIS, Nov. 22.—A report reaching here to-day from Brussels annouces that Belgium has sent an ultimatum to Germany demanding that by Sunday the German government pay indemnity for the murder of Lieut. Graff, recently killed in the zone of occupation.

Read the Want Ads.

Tough Oakes Burnside Gold Mine

Facts concerning this Mine are:
—A Modern 200-ton Mill complete.
—Largest Hoist and Compressor plant in Kirkland Lake.
—Shaft down 900 feet.
20,000 feet of Underground Workings.
—Capable Management.
—Amply Financed.
—Has No Indebtedness Whatever.
—Presents To-day, at present market price, the Best Possibilities for Speculative and Investment Profit on the Canadian Mining Market.
—Further information given by

ARTHUR C. HAWLEY
332½ George St., Peterborough
'Phone 229M or 446.
3d-122-4468

CENTRAL 7 ROOMED BRICK, ALL modern. Possession 1st December. Apply 344 King street. 3d-22-24-26-5719.

WANTED— GOOD MAID FOR DINing room work. Apply Superintendent Y.W.C.A. 3d-122-4507.

Black Tea 59c lb.

We could sell a cheaper tea but prefer keeping our blend up to a standard—not down to a price. Blended by Mr. J. H. Connal from choice Ceylon and Indian Teas.. Try a pound.

Boyle's CASH & CARRY GROCERY.
60 HUNTER STREET E.
168 CHARLOTTE STREET

RADIO

Heard over a Northern Electric set last night from Havana, Cuba.—A Northern Electric radio fan heard a soprano solo from this station.

NORTHERN ELECTRIC GETS RESULTS! We are District Agents.

J. M. GreeneMusic Co., Ltd
House of Good Music - Charlotte St.

It's Confidence That Does It!

MONTH-END SALE

JUST TWO DAYS FRIDAY & SATURDAY

Our quick delivery service is a feature of our store.

The real money-saving grocery values offered in our regular Month-End Sales are always appreciated. Read this list carefully. There's better than usual savings offered for this Sale.

FRUIT AND VEGETABLES

Grape Fruit, Blue Goose, the reliable	3 for 25c
and	2 for 25c
Grape Fruit	4 for 25c
Doz.	65c
or	3 for 25c
Doz.	90c
California Grapes, lb.	25c
Table Apples	6 for 25c
Cranberries, lb.	20c
Sweet Potatoes	3 lbs. 25c
Spanish Onions	3 lbs. 25c
Cooking Onions	3 lbs. 25c
Carrots, peck	30c
Cabbage	10c, 15c and 25c
Cauliflower, each	15c, 20c
Head Lettuce, each	20c, 25c

ST. LAWRENCE PURE CANE SUGAR, 8 lbs. 87c

Leaf Lettuce and Parsley, bunch	5c
Celery	2 bunches 25c
Apples, the finest cookers,	2 pecks 95c
Spies, peck	75c

SOAPS AND CLEANSERS

Lennox Soap	6 cakes 25c
French Castile,	2 large cakes 25c
Slick Hand Cleaner,	2 tins 25c
Deoxide, tin	20c
Borax	3 pkgs. 25c
Gold Dust	4 pkgs. 25c
Dutch Cleanser, can	10c
Lux, pkg.	10c
Hand Ivory Soap	3 for 10c
Snap, tin	15c

PASTRY FLOUR, 24 lb. Sack 77c

NUTS

Mixed, lb.	20c
Walnuts, French, broken, lb.	40c
Almonds, shelled, lb.	40c
California Budded Walnuts, lb.	45c
Brazils, lb.	30c
Freshly Roasted Peanuts, lb.	25c

DRIED FRUITS

Valencia Raisins	2 for 25c
Freshly Cleaned Currants, lb.	20c
Seedless Raisins	2 lbs. 25c
Seeded Raisins, peck	15c
Dates	2 lbs. 22c
Prunes, large	2 lbs. 25c
Apricots, choice, lb.	15c
Apricots, fancy, lb.	25c
Peaches, choice, lb.	20c
Wagestaffe's Mixed Peel, lb.	40c
Also the English Rola Peel, the very finest Peel ever put on the market, mixed,	70c

REINDEER FLOUR, 98 lbs. $3.35

CANNED VEGETABLES AND FRUIT

Choice Pears, tin	15c
Early June Pears,	2 tins 35c
Choice Tomatoes,	6 tins $1.10
Choice Corn	6 tins $1.00
Pumpkin, choice	2 tins 35c
Spinnach, tin	25c
Pears, large tin	25c
Singapore Pineapple, tin,	20c
Bahama Pineapple, tin	15c
Hawaiian Pineapple, tin,	35c
Cherries	2 tins 25c
Sunmaid Raisins, ready for pies	2 tins 25c

CEREALS

Shredded Wheat,	2 pkgs. 25c
Puffed Wheat	2 pkgs. 25c
Puffed Rice	2 pkgs. 35c
Sugar Crisp	3 pkgs. 29c
Cream of Barley, pkg.	30c
Quaker Oats, pkg.	24c
Roman Meal, pkg.	30c
Rolled Oats	10 lbs. 35c
Wheatlets	5 lbs. 25c
Corn Meal	5 lbs. 25c

CHEESE

Prime Old Cheese, lb.	30c
Royal Crown Cream, lb.,	45c
Roquefort Cheese, Lb.	80c
Double Cream Cheese, each,	20c
Cream Cheese, pkg.,	15c, 20c
Pimento Cheese, pkg.	15c

SUNDRIES

Gunn's Tip-Top Sugar Cured Bacon, lb.	35c
Gunn's Potted Meat, tin,	5c
Heinz Tomato Soup,	2 tins 25c
Pickled Walnuts, bottle,	50c
Club Coffee, lb.	50c
Swansdown Flour, pkg.,	35c
Grape Butter, tin	5c

SULTANA SEEDLESS RAISINS, 3 lbs. 25c

Brown's 100% Whole Wheat Bread —13c—

PORTER S. WHITE
—COMPANY—
344 GEORGE ST. 2 Phones 1960, 1961

Apples—Nova Scotia Selects Order a Barrel Now!

EARLE WILLIAMS and WALLACE BERRY in
The Eternal Struggle
CAPITOL—TO-DAY

The Evening Examiner

PROBABILITIES.
Easterly winds, cloudy, with light falls of snow. To-morrow—North-westerly winds, fair, with much the same temperature.

VOL. LIII., No. 121 PETERBOROUGH, FRIDAY, NOVEMBER 23, 1923 PRICE THREE CENTS

First Quality Flannelette Blankets. Double Bed Size. Pair ..... $2.19 BARGAIN ANNEX

New Shipment Otonabee Four-Ply Scotch Fingering ¼ lb. 29c. 1 pound ..... $1.10 BARGAIN ANNEX

NEW SHIPMENT All Wool Dress Serge, Forty Inches Wide 69c BARGAIN ANNEX

FIRST QUALITY MINER BRAND RUBBERS—Women's sizes 98c.; Misses' and Youths' 94c; Childrens' sizes 84c.; Boys' sizes $1.19.

Women's Cosy Felt Slippers. Crome Leather Soles ..... $1.29 BARGAIN ANNEX

New Shipment Women's Silk and Wool Hose, Substandards, 89c Pair STREET FLOOR

The GRESSMAN Company Limited

WIFE RECEIVES OTHER WOMAN LOVE TRIANGLE

Both Plan Revenge Together Against War Hero --Each Believed He Loved Her.

TRAGEDY TO BOTH.

GRAND RAPIDS, Mich., Nov 23—Out on Fulton street, just beyond the "Millionaire Row" of this city, stands a charming white bungalow with a tiny porch, green blinds and a big fireplace.

This home, located in the midst of a picturesque grove of trees, was a gift to Mrs. Elinor Gilleo, on her wedding day four years ago.

But the life which began so brightly in the cottage has turned to tragedy To-day it is a harbor of refuge offered by Mrs Gilleo to comely Josephine Warner, 19 years old ,and the two women plan and sew all day long preparing for their children who are to come

To Avenge Self and Girl.

The two are drawn together by their comomn sorrow and their desire to punish Lieut. Avery C. Gilleo, World War hero, called a model husband by all his friends because he did not drink, smoke or swear. Mrs. Gilleo has filed a suit for divorce and also charges misconduct against the one-time model husband who was released from jail last nignt on bail of $1,000 pending his trial. The bill for divorce names the slender little blond girl whom Mrs. Gilleo has determined to protect and whose wrongs she will avenge with her own.

"I am only trying to be decent about this affair. I have done nothing remarkable in bringing Josephine here. Somebody had to care for her and look after her."

Girl Tells Her Story.

Mrs. Gilleo is a striking brunet, tall and distinguished. She is an aristicrat to her fingertips. The litle blond girl whose blue eyes filled constantly with tears looked at the older woman with adoration. Then between her sobs, she told of her love affair with Avery Gilleo, which had ended so tragically.

"He told me he was getting a divorce," the girl sobbed, "and said he'd marry me and we'd be happy. I believed him and we planned our home and how the parlor would be furnished with tapestry."

Then Mrs Gilleo broke in.

"All this time he was spending my money on her, spending my money for his automobiles, and for luxuries," the wife declared.

"The night our first baby was born, 18 months ago, he spent with this girl; he didn't care about anything."

Gilleo in the four years of their married life, his wife said, completely ruined her small fortune.

"I am not wealthy. All that I have father gave me or I earned myself," she continued. "I believed in Avery. When he asked me for money and asked me for certain real estate I owned, I turned it over to him, believing that he would make the best use of our small capital. To-day he has wasted everything. It is spent and bills are unpaid, He lied to me every day for four years, right up to the last minute. Now he denies everything."

Wife Headed Divorce.

Until a month ago, Mrs. Gilleo said she believed she could make a man of her husband. She dreaded gossip; she dreaded what people would say if she started a divorce.

"There was the baby and I didn't believe in divorce, anyway," she added. "I kept thinking things would be better and Avery would promise all kinds of business success providing he had just a little more capital."

Then one day Mrs. Gilleo found a telegram. It contained a desperate appeal for help from Josephine Warner sent from 1937 Bryant street, Detroit. Mrs. Gilleo put on her coat and hat and went to see for herself. She found Josephine living in a furnished room, penniless and frightened at her condition. Gilleo had taken the girl to Detroit, Mrs. Gilleo said, and then left her.

"He took $70 from me, too," Josephine added to the conversation. "He left me just $30 and that didn't go far."

The girl canvassed for a woman's magazine until she was unable to go on with her work because she was too ill. That is how Josephine happens to be in the home of Avery Gilleo ready to testify against him at his trial.

"I thought he loved me," Mrs. Gilleo said shaking her head.

"I thought he loved be," sobbed the blond girl, "but what will be-

(Continued on page 5.)

WOOD.
EXTRA GOO HEMLOCK SLABS CUT 12 INCHES LONG, $6.50 PER TEAM LOAD. EXTRA GOOD MAPLE SLABS, CUT 12 INCHES LONG, $9.50 PER TEAM LOAD. PHONE 850. PURDY
6d124 4458

A RARE ARTICLE IN GERMANY.

This old fellow, after waiting in lin e for hours, spent several millions of marks for a loaf of bread, and, judging by the expression on his fac e, anticipates enjoying the rare delica cy. Raids upon the bakeshops of Berlin have necessitated police regulati on in the German capital.

STRESEMANN DEFIANT IN ANTICIPATION OF NO CONFIDENCE VOTE

"If You Have Better Man, Bring Him Out," Observed German Chancellor, Concluding a Vigorous Defence of His Government.

GALLERY WITH HIM.

BERLIN, Nov. 23.—The gallery approval extended to Chancellor Stresemann at the conclusion of his two-hour speech in the Reichstag to day in which he made a vigorous defense of his administration, was considerably mor, vociferous than the applause contributed by the three middle parties on the floor of the House which now constitute his only tangible parliamentary support.

The question of confidence in the Government will come up to-morrow. The German Nationalists have already presented a resolution of no confidence and the Socialists have followed with a similar disavowal.

None of the political wizards around the Reihstag profess to know just who or what would follow the Stresemann Government in the event that it wer, turned out of office. Much of the recent opposition to the Chancellor appeared to have been nullified by the fearless character of his defence.

Streseman Defiant

"It seems to me that this is a par liamentary rather than a cabinet crisis, and that pre-supposes that men and measures that will command confidence are at hand," the Chancellor observed towards the conclusion of his speech and ne added defiantly:

"If you have a better man for the job than I am, bring him out."

He admitted that the way was long and dark and that any aspiring successor who could see further ahead than he was quite welcome to the post. A ministeria] job in Germany was a thorny path the Chancellor observed recalling a statement made to him by the former Chancellor, Dr. Cuno, when he left the Chancellery—"I am glad to leave this house where I never spent one happy hour."

Remmele Excluded

Crowds gathered both inside and outside the Reichstag before the afternoon session. Those outside, expected another scene by the Communist Deputy Remmele, who caused the suspension of a previous session but they were disappointed. Police guarded every entrance and scrutinized every one entering. Deputy Remmele made several attempts to get in, but, encountering opposition from the police abandoned his efforts.

President Loebe opened the sitting by announcing Deputy Remmele's exclusion and said that similar measures would be taken against any deputies who continually interrupted a speaker. Nevertheless, the Chancellor was often interrupted by Communist shouts of "Separatist Chancellor."

BUY HARDWOOD NOW.
BUY YOUR HARDWOOD CUT 12 INCHES, $12 AND $13 A CORD, DELIVERED TO ANY PART OF THE CITY. MIXED WOOD $4.50 AND $5.50. MIXED FOUR FOOT WOOD, $8.75 CORD.
W. H. BAKER, PETERBOROUGH PLANING MILL, DUBLIN STREET. TELEI HONE 1452J
f.m.w.-124-4134.

RESOLUTION OF THE SOCIALISTS.

BERLIN, Nov. 23.—(Canadian Press).—The Socialists, who ended their caucus at nearly eleven o'clock last night, decided to move in the Reichstag the following resolution:

"The Government has pro claimed a state of emergency in Saxony and Thuringia, although conditions did not warrant such a measure. On the other hand, nothing decisive was done regarding the unconstitutional situation in Bavaria.

"The Government, therefore, does not enjoy the confidence of the Reichstag."

It is considered in Parliamentary circles that this resolution considerably improves Chancellor Stresemann's prospects, as it is not thought likely a majority of the deputies will support it.

MEETING OPPOSED TO CHURCH UNION

Attended By 200 Presbyterians at Carleton Place —Effect Organization.

CARLETON PLACE, Ont., Nov. 23.—A meeting attended by approximately two hundred Presbyterians from all over the Presbytery of Lanark and Renfrew opposed to church union, met here yesterday and formed an organization known as a branch of the Presbyterian church association for the Lanark and Renfrew Presbytery with headquarters at Carleton Place.

The meeting was arranged by Rev. J. H. Borland organizer of the Presbyterian Church Association with headquarters at Montreal and many representative Presbyterians through out the district have already allied themselves on the side of the antis. Officers of the new organization were elected as follows:

President, Judge J. H. Scott, Perth; vice-president, J. L. Morris, Pembroke; secretary, Rev. A. R. Gibson, Carleton Place; treasurer, Mrs. Neil Campbell, Arnprior.

Strong addresses were delivered by Judge J. H. Scott, Perth, Rev. A. R. Gibson ,Carleton Place, Rev. J. H. Miers, Perth, Rev. R. P. Glassford, Winchester and Rev. Dr. R. W. Dickie, Montreal, favoring immediate action in the several churches towards organization for a united opposition to the present bill favoring church union as it now stands.

PLAGUE OF SQUIRRELS

SARANAC LAKE, N.Y., Nov. 23.—(United Press).—The invasion of red squirrels throughout the Eastern Adirondacks has now become so annoying that within the past three weeks 2,000 of the animals have been killed at the famous apples orchards of Assemblyman Fred L. Porter at Crown Point. Superintendent Gelder has hired every available man and boy to wage rentless war against the squirrels that were destroying thousands of dollar's worth of choice apples. Poison, traps and small calibre rifles were u[illegible]

MAZE OF PRICES CRAZE GERMANS

Ordinary Omelet $1.20—Minds Unbalanced By Leaping Figures.

BERLIN, Nov. 23.—Germany is in the midst of a financial frenzy not unlike that of the Klondyke in the days when thousands of adventurers risked their lives in White Horse Pass and Dawson was wild over the discoveries on Bonanza Creek.

Prices have passed all reason. Figuring in trillions and handling hundred-trillion mark notes has unbalanced the minds of some of the producers, storekeepers and restaurant keepers.

The few New Yorkers who have happened into the better class Hamburg and Berlin hotels recently have thrown up their hands in horror at the prices and begun looking up train schedules.

An Omelet $1.20

An ordinary omelet of two eggs costs five gold marks ($1.20) and meat dishes twice as much. The price of a single apple in the cafes is two and on, half gold marks, or more than 60 cents.

The prices of clothing and leather goods are proportionately high and are still soaring.

The cost of the food in the markets is beyond comprehension as the supply is short and the producers are unwilling to accept paper marks.

The crowds are importuned by thousands of beggars who throng the principal streets of the German cities seeking enough million mark notes to buy a slice of bread.

Live Fox Shipment Is Due in Vancouver.

VANCOUVER, B.C., Nov. 23. — A consignment of live foxes will arrive in Vancouver this week en route from Montreal to Los Angeles. The shipment is being sent by R. T. Moore and it consists of nearly one hundred black foxes to be used in starting a new breeding farm in California.

By crossing a large Russian fox with a Canadian silver fox Mr. Moore has produced an animal as large as a collie dog which is valued at $38,000. This animal ws bred in Alaska and was recently taken to the Moore Farm in California for breeding purposes

Quebec Liquor System Proposed For Alberta.

EDMONTON, Nov. 23.—The adoption of the Quebec Liquor Control system for Alberta was urged by a delegation representing the established brewing interests of the province which waited upon the government yesterday. The delegation promised co-operation in enforcement of the law and expressed the opinion that such a system would reduce bootlegging, if not entirely eliminate it.

The breweries' suggestion along with many others already offered will be considered. Premier Greenfields stated and added that nothing could yet be said as to what lines the new negislation would follow.

COAL PRICES FOR NEXT WEEK
POCAHONTAS, EGG, STOVE AND NUT, $14.00 PER TON; KENTUCKY HARD COAL $12.50 PER TON; ANTHRACITE, EGG, STOVE AND NUT, $16.50 PER TON. — HODGSON BROS., PHONE 703.
2d122 4424

SPURNED LOVER ATTACKED GIRL WITH REVOLVER

Entered Home and Shot Her Twice In Bedroom Where She Had Hidden —Policeman Intervening Shoots Second Girl

BOTH MAY DIE

LONDON, Ont., Nov. 23.—(Canadian Press).—Two girls were wounded, one fatally, in a shooting affray at the home of Mr. and Mrs. H. W. George Cook, York Street, London, early to-day. Geraldine Durston, 18, of Watford, received two bullets in the abdomen from a gun in the hands of Clarence Topping, 23, her sweetheart, and Viola McNaughton, 19, her chum, was pierced through the chest with a bullet from the revolver of Police Constable Walter Harpur, who was on the scene at the time and whose shot was directed toward Topping.

Both girls were rushed to the Victoria Hospital. Miss Durston, though wounded seriously, is expected to recover, but no hope is entertained for the recovery of Miss McNaughton. Doctors believe that the bullet may have pierced her lung. Both young ladies were given stimulants to overcome the shock as soon as they were admitted to the hospital. Topping was placed under arrest by Police Constable Harpur and removed to police headquarters. In Police Court this morning he was remanded for a week.

Unrequited Love.

Unrequited love is said to have been the motive for Topping's act. Topping, according to Mr. and Mrs. Cook, left their house soon after 2 o'clock this morning, after his suit had been rejected by Miss Durston. Love for another prompted her to refuse his pleadings.

Topping returned at ten minutes before 7 o'clock this morning and asked for his sweetheart. He was advised to leave and forget his love affair with the girl. Topping, however, refused to quit the house and the police were called. Constable Harpur arrived a few minutes later, but before placing Topping under arrest Cook again advised the rejected suitor to leave the house in peace.

Both girls were out of bed and fully dressed. They were about to sit down to breakfast when Topping arrived. Both sought refuge in Mrs. Cook's bedroom, into which Topping broke after he had been advised a second time to leave the house. Taking out a revolver, he shot the Durston girl twice, each bullet piercing her abdomen. When he was about to shoot again, Constable Harpur rushed in from the kitchen, and, noticing Topping leaning over the prostrated girl with a smoking revolver pointing down at her, the constable shot at him.

Miss McNaughton at that instant dashed out from behind the bedroom door and received the bullet from the police officer's weapon.

SEALS HAPPY OVER WOMEN'S CHANGING FASHIONS IN FURS

WASHINGTON, Nov. 23.—The United States Government is losing substantial sums of money because women have changed their fashions in furs and are showing less interest in seal-skins, Secretary Hoover said here. Moreover, the Government has in stock some 10,000 fur pelts which may have to be held for a considerable period before disposing of them.

The British, Japanese and Russian Governments also the Secretary said were facing losses as the result of the change in styles.

The Government, Mr. Hoover explained, has practically a monopoly on seal fur production, by reason of its ownership of the Alaskan Islands where the seals have their rookeries. In recent years as many as 25,000 or 30,000 sealskins have been taken. This year's take, which was cut down to 12,000 when the depression appeared was put on the market same time ago with skins offered for sale at $30 a piece.

About 2,000 skins were sold and then the demand died. The pelts will keep, and Mr. Hoover explained that the Government had put them in storage.

Japan, Great Britain and Russia lose also, because under the treaties controlling the sealing operation, shooting the animals in the open Pacific has been stopped and the Governments participating have joined in sharing with the United States profits of the killings on the islands. Since the Soviet regime was established in Russia however, the United States Government has been deferring payments to that Government.

SIX STIRLING YOUTHS GIVEN A LECTURE AND SUSPENDED SENTENCE

Magistrate Declared He Would Put Down Bolshevism and Mob Rule—All Pleaded Guilty—Must Pay Costs

BELLEVILLE, Nov. 23. — (Special to The Examiner.) — Six accused Stirling youths were given suspended sentence on account of their youth on entering into bonds of $200 each, and they must pay Bundock $100 and must pay all costs. They agreed to this after consultation with counsel and Reeve C. B. Maguire of Stirling. They were severely lectured by the Magistrate and the Crown Attorney. "You boys try to run things in the county, but you won't run them here," said the Magistrate. "I'll check this Bolshevism and mob rule by giving you a liberal chance to settle; if you don't agree you will take the consequences. This is the first case of the kind I ever presided over in 7 years on the bench."

Crown Attorney Donnan pointed out that on a charge of kidnapping they might get 25 years, and lectured them on taking the law in their own hands.

Ponton pointed out that two other cases had occurred in the county within the past two years, one at Bancroft, for wihch the grand jury had not found a true bill, and the Rev. Logan case in this city last summer. No conviction resulted and the youths innocently acted on these precedents.

"All the more reason why these cases should be pushed," retorted Crown Attorney Donnan.

Great Interest Shown.

Belleville held great interest for residents of Stirling and vicinity today. Long before 10.30 a.m., when the court opened here, the court room was crowded to the doors for the trial of Percy Chard, Reuben Chard, Norman Sine, Roy Balshaw, William Tulloch and Earl Wallace, Stirling youths charged with assault as a result of the pummelling which "Rev." Elijah Bundock, Apostolic pastor of that town, received when he was tarred and beaten on Tuesday, November 13th After he had conducted a service in his church at Stirling

W. C. Mickle, K.C., private solicitor for Mundock, appeared and informed Magistrate S. Masson that Bundock had never intended laying a charge of common assault, and if such was the charge he wished it

(Continued on page 15.)

GERMAN COMMISSION TO PRESENT ECONOMIC POSITION TO ALLIES

Will Declare Reichstag Can't Begin Payments Until Ruhr Is Evacuated —French Charge Cost of Occupation.

POINT OF CONFLICT.

PARIS, Nov. 23—The delegation headed by Herr Fischer and Dr. Mayer of the German war burdens commission, which will be heard begining to-morrow at 10 o'clock by the reparation commission concerning Germany's capacity to pay, met this afternoon in the headquarters of the German commission for final consultation.

The delegates will set forth in the fullest manner the economic and financial situation of Germany, presenting statistics showing the comparative purchasing power of the mark and other monies and contrasting the situation of German officials and functionaries with those of the allied countries.

They will present a mass of carefully tabulated data showing the effect of the Ruhr occupation on Germany's resources as seen from the German side, to support the argument that the reich is unable to do anything to put itself in a position to pay until the Ruhr is evacuated.

Several Sessions.

It is expected that several sessions will be required to hear all the arguments the Germans have ready to present.

The note presented to the Commission by the War Burdens Commission yesterday calling attention to the fact that the French and the Belgians, in their negotiations with the Ruhr industrialists, refused to agree to credit to reparation account all deliveries made under any working arrangement with the industrialists indicates that the German delegation will take advantage of the opportunity to raise this question of crediting deliveries, thus keeping to the forefront the divergencies between France and Great Britain.

Occupation Expenses.

Premier Poincare, in his speech to the Chamber of Deputies last Friday, said that deliveries in kind under agreements made with the heads of industries in the Ruhr would be credited to reparation account after the expenses of occupation had been deducted .The British contention is not only that the Ruhr occupation is illegal, but that the French and the Belgians have no right to charge any part of their occupation expenses against any payments or deliveries made on reparation account.

The subject was called to the attention of the Reparation Commission in such a way that it may take up the question or leave it alone. Those familiar with the state of mind of the British representatives on the Commission think it scarcely possible that the question will be allowed to sleep, and the fear is expressed in reparation circles that this will furnish another cause of sharp conflict between the Allies as soon as the British elections are over.

Nancy Won't Face "Howling Hyenas"

PLYMOUTH, Eng., Nov. 23. —(Canadian Press).—Lady Astor was presented with a horseshoe at an enthusiastic meeting and reception to her yesterday. The meeting was characterized by good humor and Lady Astor remarked:

"I am not going on the platform if I have howling hyenas yelling at me every time I speak. An election is a serious thing. It is no time for bawling about something you know nothing about. You can do it with men, but you can't with me."

She retorted to an interrupter later that she had had about as much heckling as she could stand. She said: "I am gaining thousands of votes by my opponents' mistakes. I am not a paid delegate. I am a free white woman." ....

BER LIN SKEPTICALS OF POLICE TEAR

Germans Well Know That Their Policemen Are Incapable of Weeping and Doubt Tears in Jackie Coogan Picture.

BERLIN, Nov. 23.—(Associated Press)—The weeping policeman in Jackie Coogan's film, "My Boy," is too much for German imagination. The German film fans know that a German policeman couldn't weep and are skeptical about the ability of an American "cop" to shed tears. They even doubt whether one of the brass buttoned bluecoats across the Atlantic could be moved to tears by Jackie Coogan's many film trials and tribulations.

If the policeman in American are as tender-hearted as the big fellow who weeps when he is forced to arrest Jackie Coogan for law-breaking one of the Berlin newspapers says it must be a fine place for criminals.

But the weeping American policeman doesn't keep the crowds away from "My Boy", and thousands of German women are going to see Jackie again and again for the purpose of having a good cry over his plight. Some of the film critics have some hard things to say about American sentimentality, but the German public seems to enjoy it immensely.

SHOULD YOU WEAR GLASSES?
Glasses are worn for three reasons. They help the wearer to see comfortably and well, they preserve the sight, and by removing all strain from the eyes, they improve the general health. Let us examine your eyes. W. H. Lacey, Optometrist, 410 George Street. 'Phone 1160.

CITY COUNCIL IS DEFENDANT IN $18,000 SUIT

Miss Sophie Kohen Charges "False Threats" aud Says Council Took Money From War Widows.

HER OWN LAWYER

Charging that the Peterbore City Council obtained money by false threats, and obtained coal for charitable purposes at cost, later selling it at a profit, Miss Sophie Kohen has commenced action in the Supreme Court of Ontario, claiming $18,000.

In the writ received by Joseph Wearing, city solicitor, Miss Kohen is described as her own lawyer, and the claim and particulars have been drawn by her.

Miss Kohen charges, specifically, that the City Council extracted and obtained merchandise for charitable purposes at cost for the aid of soldiers' wives and widows in aid of the Patriotic Fund. They made misappropriations, she alleges, using the profits for their own purposes.

"The coal was requested at cost price," Miss Kohen says, "at which we even stood the overhead and other expenses. It was clearly understood that the coal was to be handled free of cost to the unfortunates, but, instead, a regular business was conducted and profits made from one dollar and a half to two dollars and a half a ton. In addition, moneys were obtained by false and undesirable methods."

The actual losses estimate over $18,000, Miss Kohen claims.

The city is defending the action.

HEAR PENSION CASES IN WEST

Federal Appeal Board Open Sessions in Winnipeg Next Thursday.

OTTAWA, Nov. 23.—(Canadian Press).— Members of the federal appeal board in the matter of soldiers' pensions are proceeding west next week and will hold sessions in Winnipeg commencing on Thursday November 29. Subsequently there will be hearings in Regina and Calgary and sittings at these points will probably occupy the board until Christmas. The members will probably go as far as the Pacific coast before coming east again. So far appeals have been heard in Montreal, London Ottawa, Kingston and Halifax. The board is hoping to arrange for a session in Toronto during December.

Since its inception the board has received some 650 appeals from all parts of the Dominion, it was said today of which quite a number have already been disposed of. A proportion of the appeals, however, are found not to come within its jurisdiction.

The original hearings are for the board. The appellant, however, has the right to appeal from an individual member's decision to a quorum, which means three of the five members of the board not including the member giving the first decision. The decision of the quorum is final.

The services of the local soldiers' advisor are free for all appellants. The ex-soldier may present his case personally or through the soldiers' advisor, or he may employ counsel or engage the services of some other person.

The appeal board is endeavorin to arrange sessions as promptly as possible wherever they are necessary but it is desired to give the sol diers' advisor and others concerned all the time necessary properly to prepare their cases. Hearings by a quorum of the board are arranged for when warranted by a sufficient number of re-appeals from decisions of individual members.

A DANCE
IN THE LAKEFIELD HALL WILL BE HELD FRIDAY, 23RD NOVEMBER. FIVE-PIECE ORCHESTRA. REFRESHMENTS SERVED. COMET BUS WILL LEAVE THE PETERBOROUGH POST OFFICE AT 8.30.
3d-122-4485

NOTICE.
THE EASTERN STAR L.O.B.A. WILL HOLD A BAZAAR OF FANCY GOODS AND HOME-MADE COOKING, AT THE FARMERS STORE, SIMCOE STREET, TO-MORROW, SATURDAY, NOV. 24TH. 1d

WINTER MILLINERY
SPECIAL SALE OF ADVANCE WINTER STYLE HATS, MOSTLY FUR TRIMMED, ON SATURDAY. YOUR CHOICE FOR $7.00.
FRENCH STORE, CHARLOTTE STREET. 1d122 4397

BOARD WANTED

BOARD WANTED—LARGE DOUBLE room, with board and use of 'phone, by two young gentlemen. In western section preferred. Reply stating rates to Box No. 5722, Examiner. 3d-124-5722.

BOARDERS WANTED

BOARDERS WANTED — APPLY 224 Wescott street. 3d-124-5727.

WANTED — TWO MEN OR GIRLS. Comfortable home. All conveniences. Apply Examiner. 3d-124-5725.

A COMFORTABLE HEATED FRONT bed-room, suitable for one or two friends; board optional. Central. Use of 'phone and parlor. Private family. 'Phone 2093J. 3d-124-5724.

WANTED

WANT TO SELL—HOLSTEIN CALF, coming in April. Apply No. 544 Donegal street. 3d-122-5699.

WANTED TO BUY—SMALL MOTOR boat, in good running order. Call at 162 Antrim. 3d-122-5702.

WANTED — NEW MILKERS AND springers. Must be Holstein or Ayrshires. Also calves, sows and live geese. Will pay highest price. Apply N. Merson, 249 Euclid. 'Phone 1880W. 3d-122-5704.

WANTED— I WISH TO ARRANGE occasional meetings with one familiar with French and Spanish. Would compensate liberally. Box 5721, Examiner. 3d-124-57[illegible]

ARCHITECTS.

W. & WALTER R. L. BLACKWELL—Architects, Office, Bank of Commerce Building, corner of Hunter and Water Streets. Telephones, Office, 1300J; Residence, 1272.

JOHN HORNSBY—Arichitect. Plans prepared for Monumental, Commercial and Domestic Buildings. Office, 332½ George street.

BARRISTERS AND SOLICITORS

GORDON & O'BRIEN — Barristers, Solicitors, Notaries. Money to loan on easy terms. Special attention to Patents and Trade Marks Phone 219. G. N. Gordon, K.C., M.P., J. A. O'Brien.

S. T. MEDD—Barrister, Solicitor, Notary. Office over the Dominion Bank, corner of George and Simcoe streets. Telephone No. 22. Private funds to loan at current rates upon easy terms.

PECK, KERR & McELDERRY, Barristers Solicitors and Notaries. Office, Water street, Peterboro. Money to loan at the lowest current rates of interest on easy terms of payment. E. A. Peck, F.D. Kerr, V. J. McElderry.

O'CONNELL & CORKERY, Barristers, Solicitors and Notaries. Money to loan at the lowest current rates of interest. Daniel O'Connell, John R. Corkery, Hunter street, two doors west of the Post Office.

DUMBLE & JOHNSTON—Barristers, Solicitors, etc. Office, over the Toronto Savings and Loan Company, George Street. D. W. Dumble, K.C., W. Johnson.

A. E. DIXON—Barrister, Solicitor, etc. Office, Hunter and George streets. Entrance next to Madill's drug store.

HALL & HALL—Barristers, Solicitors and Notaries Public, Hunter street, Peterborough next to St. John's Church. Money to loan at the lowest rates of interest. E. H. D. Hall. Basil D. Hall.

MOORE & WEARING—Barristers and Solicitors, 403 Water street, opposite the Post Office. Money to loan at the lowest current rates of interest. Joa. Wearing, M.A.

R. R. HALL—Barrister, Solicitor, etc. Peterboro, Ont. Office, corner of Hunter and Water streets, over the Canadian Bank of Commerce. Trust Funds to loan on easy terms of payment.

JAMES FORDYCE STRICKLAND—Barrister, Solicitor, Notary Public. Money to loan. 375 Water street, Peterboro. Phone 191.

WILFRID F. HUYCKE, Barrister, Solicitor, Notary Public. 396 Water street. Telephone 239.

MEDICAL.

DR. BUCHANAN, F.R.C.S. Edinburgh; M.R.C.S., Eng.; L.R.C.P., London. Eye, Ear, Nose and Throat Specialist. Hours, 9-11, 2-4 p.m., and 7-8 p.m 'Phone 519. Office, corner Water and Murray streets.

T. GEORGE LOUDON, M.D., C.M., Physician, Surgeon and accoucheur. Office, 201 Brock street. Phone 1868. Office hours, 9 to 11 a.m., 2 to 4 p.m., 7 to 8 p.m.

DR. C. C. CRAGG—Eye, Ear, Nose and Throat Specialist. Office 295 Charlotte street, formerly occupied by Dr. Neal. Hours—9-11 a.m., 2-4 p.m., 7-8.30 p.m. Telephone: House 980J, Office 2185.

MONEY TO LOAN.

We have funds to loan on Real Estate Security at the lowest rates. GORDON & O'BRIEN. Phone 219.

MONEY TO LOAN ON IMPROVED farm and city property. Apply Hall and Hall, 116 Hunter street, Peterborough. 26d-67-732.

OSTEOPATHY.

DR. BRUCE E. MARSHALL—Osteopathic Physician. Office, 242 Hunter street. Hours 9 to 11, 2 to 4 p.m., 7 to 8 p.m. Telephone 116.

DR. WILL A. SETTLE—Osteopathic Physician. Office in Crown Apartments, 124 Hunter street. Corner Water and Hunter streets. 'Phone 649. Office Hours, 9 to 11 a.m., 2 to 5 p.m. and 7 to 9 p.m.

INSURANCE.

J. O. FIFE—209 Barrie Bldg., Peterborough, Ont., representing Manufacturers Life Ins. Co. 'Phone 803. Residence 735W.

FRANK A. BLACK—209 Barrie Bldg., Peterborough, Ont., representing Manufacturers' Life Ins. Co. 'Phone 803. Residence 2230.

LIVE STOCK FOR SALE

FOR SALE—SEVERAL GOOD COWS. Apply R. J. Deck, R.R. No. 5. 3d-122-4483.

FOR SALE — ONE BLACK HORSE, 1,300 lbs. Apply King's Hotel. 3d-124-5733.

POULTRY AND EGGS

FOR SALE—S. C. WHITE LEGHORN cockerels, exhibition strain. Apply 458 Driscoll Terrace. 3d-122-5706.

15 YOUNG PULLETS FOR SALE. Apply Wm. Moher, 238 Caddy street, East City. 3d-122-5705.

FOR SALE — BRONZE TURKEYS, breeding stock, from 1st cross between wild gobbler and 1st prize mammoth bronze hens. Raise more and stronger poults with one of these birds. Write for prices to D. Beck, R.R. No. 3, Peterborough. 3d-122-4469.

POULTRY AND EGGS

WE SPECIALIZE IN CRATE-FATtened chicks; write for special price list; goods paid for daily. WALLERS, 693 Spadina, Toronto. 77d-155-4537.

NOTICE

F. BARRETT—CONTRACTOR AND builder, alterations and repairs—hardwood floors. 72 Benson avenue. Phone 1764J. 26d-712-554

NOTICE—HENRY BROS., CARPENters and builders. Estimates given on new and repair work. Hardwood flooring a specialty. 'Phones 1024 or 2009W. 148 Murray street. 78d-175-1909

NOTICE—CHIMNEYS AND FURnaces cleaned. Phone 1861W.

NOTICE—WINDOW CLEANING. J. A. Foster, 'phone 1764J. Storm windows put up. 12d-122-5468.

SPLENDID OPPORTUNITY FOR AN automobile mechanic with some capital. Every opportunity to the right man. P. O. Box 360, Port Hope. 3d-123-4498.

WILL THE PARTY WHO TOOK THE bicycle from corner of Water and Smith streets, Tuesday night at 6.30, kindly return it to H. Zack's, 420 George street, and save further trouble. 2d-122-5713.

HELP WANTED—Male

MAKE MONEY AT HOME—$15 TO $60 paid weekly for your spare time writing showcards for us. No canvassing. We instruct and supply you with work. West-Angus Showard Service, 29 Colborne bldg., Toronto.

WANTED —TO ADVERTISE AND call on retail merchants, a young man. Permanent position, with good income. Apply Gillette Soap Product Co., Montreal. Representative at King's Hotel, Simcoe street. 2d-122-5713.

SALESMAN WANTED—TO DO THE preparatory work with a view to entering the Automobile field. P. O. Box 360, Port Hope. 3d-123-4497.

FOR RENT

A HEATED APARTMENT TO RENT, centrally located. For particulars, apply J. F. Strickland's Law Office, or 'phone 191. 6d-124-4490.

CENTRAL, 7 ROOMED BRICK, ALL modern. Possession 1st December. Apply 344 King street. 3d-22-24-26-5719.

FOR RENT — NO. 387 WATER street. Suitable for office or store, (heated.) Immediate possession. Apply 437 George street. dtf.

FOR RENT—HEATED OFFICE ON George street. Apply 437 George street. dtf.

FOR RENT—A FURNISHED HOUSE, rent all or part. Reasonable to the right party. Central. Apply to Examiner for address. 3d-124-5732.

FOR RENT — WARM, FURNISHED bed-room, with or without board. Box 5729, Examiner. 3d-124-5729.

FOR RENT— NO. 163 CHARLOTTE street, (near George). Suitable for store or office. Apply 437 George street. dtf.

FOR RENT—HEATED APARTMENT. Grand Central Building. Immediate possession. Apply 437 George street. dtf.

FARM TO RENT — 100 ACRES, 7 miles from city, in Otonabee, fine land, fall ploughing done, 8 acres fall wheat in. 7 roomed brick house. Immediate possession. Apply 282 George street, Opera House block. 4d-123-5695.

HOUSE TO LET—PARTLY MODERN. 'Phone 1749J. 3d-122-5696.

TO LET—STORAGE FOR FURNIture. 162 Smith street, Apartment A. 6d-124-5680.

TO RENT — THREE BRIGHT, UNfurnished rooms. Apply 563 Albert street. 3d-124.

TO RENT—5 ROOMED HOUSE ON Braidwood avenue. 'Phone 1944M. 3d-122-5697.

TO RENT — FURNISHED HOUSE, centrally located, modern; hardwood floors. All conveniences. 'Phone 1727W. 3d-124-5736.

TO RENT— APARTMENT, HEATED. Apply 451 Water street. 6d-126-5718.

TO RENT— NO. 173½ SIMCOE ST. Suitable for store or office. Immediate possession. Apply 437 George street. dtf.

TO RENT— FOR THE WINTER, A very desirable furnished apartment, 5 rooms and bath. First-class section of the city. Central. Heated. Garage. Apply Examiner for address. 3d-124-5726.

SITUATIONS VACANT

$1 HOUR AT HOME. WRITE SHOW cards. No canvassing, particulars free. Kwik Show Card System, 93 Bond, Toronto. 22d-22-23-24-25-26-27-29-30-31-2-5-7-9-12-14-16-19-21-23-26-28-30—4027.

HOUSES, REAL ESTATE

HERE IS AN EASY CHANCE TO get set for the winter. 7 roomed brick house, all modern, with winter's coal in. All furnished. Central. Will sell or rent cheap. Apply 344 King street. 3d-19-21-23-5650.

WORK WANTED

POSITION WANTED—YOUNG LADY wishes position as housekeeper for elderly gentleman in city. Examiner for address. 9d-127-5684.

WORK WANTED— IF YOU WANT your sewer dug or water connection from street line, or sewers plugged. Jimmy Skates, 656 Reid street. 'Phone 1750W. 3d-122-5703.

WANTED — FURNACES TO LOOK after. Apply 'phone 1306. 3d-124-5723.

AGENTS WANTED

LIVE AGENT WANTED IN PETERborough for Watkins 150 Products. Direct to home. Write The J. R. Watkins Company, Dept. KS, Hamilton, Ontario. 12d-124-5527.

LOST

LOST— BLACK AND WHITE FOX terrier dog about one year old. Reward for return. Norman Hatton. 3d-123-4492.

WILL THE PARTY WHO PICKED up the Persian kitten near corner of Murray and Stewart street, on 21st p.m. return same and save further trouble. 3d-124-5731.

LOST — LONG, ROUGH-HAIRED Airedal. dog, on Wednesday, Nov. 14, in the district of Gold Lake. Anyone knowing whereabouts of same, kindly 'phone S. Curtis, 1177, or write Box 809, Peterborough. 1d-122-5735.

FOUND

FOUND —A ROYAL LIFE SAVING medal. Owner may have same on paying for advertisement at Examiner Office. 3d-123-4493.

FOUND — A GENTLEMAN'S LEFT hand woollen glove. Owner may have same on paying for advertisement at Examiner Office. 3d-123-4494.

HELP WANTED—Female

A RARE OPPORTUNITY FOR CITY: country ladies and men desiring plain home sewing. Any sewing machine No canvassing. No triflers apply. Send twelve cents for sample prospectus. Home Employment System, Avon, N.J.

WANTED— GOOD MAID FOR DINing room work. Apply Superintendent Y.W.C.A. 3d-123-4507.

WANTED— A MAID. APPLY EXaminer for address. 3d-123-4504.

YOUNG GIRL FOR GENERAL housework, to go to Buffalo. References exchanged. Apply Examiner. 3d-124-5730.

FOR SALE

BICYCLE FOR SALE—GOOD CONDItion. Will be sold cheap. 156 London street. 3d-124-5734.

FOR SALE— UPRIGHT PIANO AND bench, practically new, for $250 cash. Apply at Examiner for address. 3d-123-5717.

FOR SALE— 1 DOUBLE HEATING stove, coal or wood. Price $15.00. 235 Princess street. 3d-123-5709.

FOR SALE— FIRST CLASS RABBIT hound, $10. Apply 747 Water street. 'Phone 928W. 3d-123-4506.

FOR SALE— MOFFAT RANGE, IN good condition. Hot water front and reservoir. 472 Park street. 3d-123-5708.

A NUMBER OF GOOD BARRELS for sale, 35 cents each or 3 for $1.00. Apply Grant & Thorpe, 418 George street. 3d-23-26-28-4511.

FOR SALE—CHEAP, SMALL, CHESterfield suite. Apply 320 Wolfe street, mornings or evenings. 3d-122-5700.

FOR SALE — TWENTY BARRELS good Spy apples, $5 per bbl. Apply 131 Brock street, Cor. Water and Brock. 3d-122-5694.

FOR SALE—HIGH GRADE PIANO, in good condition. Has beautiful tone. Price $250.00. 'Phone 993r3-1. 6d-124-5693.

'PHONE 2290W, OR 1631J, FOR DRY hardwood slabs at $6.00 per 1-2 cord, cut 12 inches. Also mixed slabs and dry body hardwood (beech and maple). Yard, Perry street. A. Thompson. 6d-127-5737.

TWO GRADES STOVE LENGTH hardwood, $12 and $13 cord. Mixed wood $4.50 and $5.50 load. W. H. Baker, Peterborough Planing Mill, Dublin street. Telephone 1452J. 26d-145-4479.

WOOD FOR SALE — HARDWOOD slabs, cut 12 in., per ½ cord, $6.00; hardwood, cut 12 in., per 1-2 cord, $7.00; hemlock slabs, cut 12 in., per 1-2 cord, $5.00. All wood dry. J. F. Gray, 'phone 393. 6d-123-5658.

WOOD FOR SALE — HARDWOOD slabs, cut 12 in., per 1-2 cord, $6.00; hardwood, cut 12 in., per 1-2 cord, $7.00; hemlock slabs, cut 12 in., per 1-2 cord, $5.00; mixed wood, 1-2 cord, $4.25; kindling wood, $3.00 per truck load. All wood dry. J. F. Gray, 'phone 393. 6d-123-5658.

NEW CENTRE MEAT MARKET

TWO PHONES 760 — WE DELIVER ANYWHERE — 192 CHARLOTTE ST

QUALITY

Filets of Choice Veal, - - -	per lb.	30c
Rump Roast of Veal. 4 lbs. up,	per lb.	20c
Fresh Pork Hams, Lean 5 to 8 lbs	lb.	23c
Meaty Pot Roast of Beef, - -	per lb.	12c
Leg of Spring Lamb, 5 to 6 lbs.,	per lb.	32c
Choice Oven Roast of Beef, -	per lb.	15c
Trimmed Butt Roast of Pork, -	per lb	22c
Prime Rib of Beef, Rolled, -	per lb.	25c
Rolled Boiling Beef - - -	per lb.	12c
Round Steak Roast, Choice -	per lb.	20c

Fresh Beef Hearts, lb.	10c	Loins of Lamb, lb.	28c
Thick Plate Rib, lb.	12c	Shoulder of Lamb, lb.	24c
Rump Roast (no bone), lb.	25c	Loins of Pork, trimmed, lb.	27c
Fresh Tripe, lb.	15c	Blood Puddings, lb.	18c
Porterhouse Roast of Beef, lb.,	28c	Fresh Shoulder of Pork, lb.	18c

SAUERKRAUT IN BULK - - - per lb. 10c

SUGAR CURED BACON, 2 to 6 lbs., per lb. 30c

ADVENTURES OF THE TWINS

By Clive Roberts Barton

"I'm as strong as a lion," boasted Billy Beard.

One day Billy Goat's cousin Billy Beard was talking to Dummy Donkey's cousin, Harry Hee-Haw, down in Dixie Land.

"I'm as strong as a lion," boasted Billy Beard. "It's all in my head, too! Most people are weak in their heads but I'm so strong I could knock over a school house."

"You could, could you?" brayed Harry Hee-Haw showing his teeth in his contempt. "If you can find anything in the world stronger than my heels please let me know and I'll give you a bouquet. I could kick over a church."

"Maa! I know what kind of a bouquet you would give me," mocked Billy. "A bouquet of thistles. You eat enough thistles to sharpen everything about you but your wits, but as for them, they are as dull as railroad tracks or you'd never say that your heels were stronger than my head."

And so those two silly things went on arguing. Nancy and Nick were listening and they laughed and laughed. "They are exactly like their cousins in Squealy-Moo Land," said Nick. "I guess donkeys and goats are the same every where."

Pretty soon Mister Farmer came along and caught Harry Hee-Haw and led him to the barn. "Now, son, I'm going to hitch you to my light wagon and drive you to market with a load of sewet potatoes," he said. "And mind you, sir, no balking today. If your heels are as strong as you say, see how much ground you can kick behind you on the way. Want a ride, young 'uns?"

Nancy and Nick hopped up and away they all drove.

Harry Hee-Haw was thinking. "School house! Humph!" he was going over and over in his mind when suddenly he asw a school house right ahead.

"I won't go another step!" he brayed, sitting down in the middle of a narrow bridge.

And nothing Mister Farmer could do would make him move.

They all got down and unhitched, but still Harry sat there.

Pretty soon who should come tearing down the road but Billy Beard with lowered head.

"He's going to butt down that school house," thought Harry, angrily.

But instead the goat made straigh for the donkey and knocked him off the bridge into the water. But as Harry went over the edge, he let fly with his heels and bang! Away went Billy into the water, too!

"A stubborn disposition can do more damage than all the iron heels and bone heads in the world," said Mister Farmer, soberly.

(To Be Continued)

SHERIFF'S SALE.

Under and by virtue of a writ of Fieri facias at the suit of the Corporation of the City of Peterborough against Sophie Kohen, trading under the name and style of The Canadian Coal Supply, I have seized and will offer for sale, at the siding of the Alladin Company, Peterborough, on Tuesday, Nov .27th, at three o'clock p.m., one car egg coal, one car nut coal and one car buckwheat coal.

JAS. A. HALL, Sheriff, C.P.

3d-124-4510.

COAL! COAL!

We have a limited quantity of our Connell Anthracite Stove and Nut Coal, for which we are taking orders now.

We also have a quantity of our famous large Pea Coal.

Five-roomed apartment to let, cheap.

A. LOW & CO., 264 Simcoe St. 'Phone 697. R. and Hol. 1027

CHINA PAINTING

Mrs. Langley McCarthy Teacher Biscoffs' New and Beautiful Work in CHINA PAINTING

Telephone 790 When You Want Your PIANO OR ORGAN TUNED Player Pianos A Specialty. All Work Guaranteed. W. H. CUNNINGHAM 360 Weller Street.

It Pays to Advertise.

TWO YOUTHS ROUNDED UP SERIOUS CHARGE

The Peterborough Fire Department have been bothered a great deal by false alarms, especially the last two weeks, when they have answered several calls to different parts of the city where there was no fire at all. Chief Gimblett has already captured two boys who sent in the call at Box 16. He is close on the track of several other boys. These boys will be prosecuted and if any other boys are caught at this pastime they will be severely dealt with by the police and likely get a fine of $50.00 or more.

BLACKHEADS

Don't squeeze blackheads— dissolve them. Get two ounces of peroxine powder from any drug store and rub with a hot, wet cloth briskly over the blackheads. They simply dissolve and disappear by this safe and sure method.

BRIOUX BROS.

Cor. Romaine & Park Streets

Phone 763w.

Seedless Raisins, 2 for	25c
Seeded Raisins, 2 for	25c
Currants, 2 for	35c
Prunes, 3 for	25c
Prunes, 2 for	25c
Peel, cut, pound	40c
Walnuts, pound	48c
Almonds, pound	40c
Molasses, small, pound	13c
2 pounds for	25c
Molasses, large, pound	23c
2 pounds for	45c
Cocoanut, pound	28c
Tiger Salmon, small, 2 for	25c
Tiger, large	22c
Flour, large	84c
Flour, small	30c

Also choice fresh and cooked meats.

Orders delivered to any part of city.

Forgotten bundles left behind. Advertise such things you find.

PHONE A WANT AD

If inconvenient for you to call at the Examiner Office, 'phone 1600 and we will call for the advertisement and give you the cash rate, 1c. per word, figure or letter first insertion, 1-2c. per word for subsequent insertions.

Classified Advertising, Cash.

PRESENTATION TO MARMORA COUPLE

Hugh Wiggins Is Moving to Brantford—Has Position of Bursar at the Institute.

MARMORA, Nov. 2 —On Monday evening a large gathering of the merchants and other citizens of the village assembled at the home of Mr. and Mrs. Hugh Wiggins, who are leaving the village to live in Belleville, where Mr. Wiggins has accepted the position as bursar and shopkeeper at the Deaf and Dumb Institute. As an outward display of the esteem in which Mr. and Mrs. Wiggins were held by the people of Marmora, they were presented with two beautiful chairs, a club bag, work basket, smoking set and a set of silverware. Mr. Wiggins thanked them in a suitable manner and was visibly overcome by the goodwill shown him and his wife.

He reviewed his life in Marmora from the time he got off the train at Marmora Station, with a none too great supply of money until the present. A number of the citizens, including Reeve Airhart, spoke appreciatively of Mr. Wiggins during his life in Marmora, and wished him every success and happiness in his new home.

Mr. Frank Lloyd and Mr. Hal. Osborne who have been in Montreal for some weeks, are home again.

COLD RICE

Cold rice, if it has been properly cooked, so that the grains are separate, is a good addition to vegetable salad as it combines nicely with celery, tomatoes, string bean and tart apples. It is also very delicious in chicken salad.

RAILWAY TIME TABLES

CANADIAN NATIONAL RAILWAY. All Trains Daily Except Sunday. Corrected to date.)

No. 91—7.10 a.m., for Lindsay and Toronto.
No. 96—8.10 a.m., for Port Hope and Toronto.
No. 98—8.25 a.m., for Lindsay, Blackwater, Junction, Orillia, Midland, North Bay and Toronto.
No. 98—8.25 a.m., for Hastings, Campbellford, Belleville and points on the main line east.
No. 369—8.30 a.m., for Lakefield.
No. 92—12.03 a.m., for Lindsay, Port Hope, Toronto, Buffalo, making connections with the International Limited for London, Detroit, Chicago and Ottawa.
No. 100—12.15 p.m., for Hastings, Campbellford, Belleville and Ottawa.
No. 371—12.25 p.m., for Lakefield.
No. 95—5.34 p.m., for Lindsay, Orillia, Midland, North Bay and Toronto.
No. 99—8.19 p.m., for Lindsay.
No. 94—9.10 p.m., for Port Hope, Montreal and Boston. Carries sleeper for Montreal.

CANADIAN PACIFIC RAILWAY. (Corrected to date.)

GOING EAST—
11.59 a.m.—Norwood, Havelock, Bonarlaw, Tweed, Perth, Smith's Falls, Kingston, Ottawa, Montreal and intermediate points daily. On Sunday this trains proceed east only as far as Havelock.
8.20 p.m.—Indian River, Norwood, Havelock, Tweed. Daily except Sunday.
12.03 a.m.—Havelock, Tweed, Kingston, Perth, Smith's Falls, Montreal, St. John, Boston and New York. Daily except Saturday.
1.55 a.m.—Havelock, Tweed, Kingston, Perth, Smith's Falls, Ottawa.

GOING WEST—
5.16 a.m.—Myrtle, Toronto, Guelph, Goderich Hamilton, Galt, Woodstock, St. Thomas, London, Chatham, Detroit, Chicago and New York. Daily.
6.01 a.m.—Toronto (Yonge Street), Hamilton, Owen Sound, Teeswater and intermediate points. Daily except Sunday.
7.35 a.m.—Toronto, Hamilton, Brantford, Buffalo, Rochester, Boston, New York, Galt, Woodstock, London, Chatham, Detroit and intermediate points between Peterboro and Toronto. Daily except Sunday.
9.25 a.m.—Bethany, Lindsay, Orillia, Port McNicol and intermediate points. Daily except Sunday.
3.50 p.m.—Toronto, Hamilton, Brantford, Buffalo, New York, Galt, Woodstock, London, Windsor, Detroit, Chicago and intermediate points between Peterboro and Toronto. Daily.
6.50 p.m.—Lindsay, Toronto and intermediate points. Daily except Sunday.

For Sale or Exchange

100 acres of first class farm land, all working land, well fenced, the best of buildings such as brick house, bank barn, etc., about 2 miles from Peterborough, owner would exchange for 50 acres near the City or would exchange for City property.

$4,500.00 buys a new brick bungalow, plumbing complete, steam heat, nicely decorated, large lot, good terms.

$5,000.00 buys a new brick bungalow, plumbing complete, in first class condition, large lot, terms.

$2,800.00 buys a frame store and dwelling, large lot, situtated in the north end, immediate possession.

For inspection and particulars, apply

J. T. O'CONNELL & CO.

FOR SALE OR TO RENT.

8 acres of choice garden land, situated in the south end, convenient to street railways, good house and barn, immediate possession.

J. T. O'Connell & Co.

136 HUNTER STREET, W.

FOR SALE

Brick House, 7 Rooms, 3-piece bath, lights and gas, hardwood floors, fireplace and mantel, hot water heating, finished attic, double garage. This place has to be seen to be appreciated. Look it over, and make an offer $6,000

Frame House, New, 6 Rooms, lights, good lot $2,200

Brick House, 7 Rooms, 3-piece bath, furnace, lights and gas.. ..... $3,150

100 Acres, 80 working, balance pasture and wood, Brick House, 7 Rooms, 3-piece bath, furnace, cement cellar; barn, stone foundation, 33 x 65; implement house and garage; good spring; fall ploughing done; close to school and village $8,500

M. STOREY

190 Charlotte street. Phone 1623J

During the last two years the Florida fishing industry has yielded a revenue of $28,563,000.

QUALITY

The Quality contained in any article is the only sure Standard of Production.

Some articles rank head and shoulders above all others of their kind, so much so, that there are no standards of comparison between them.

Quality and Satisfaction remain long after the price is forgotten.

D. L. and W. Coal is a Quality Fuel.

Wherever Coal is burned this Superior Quality Fuel is recognized as THE STANDARD ANTHRACITE.

Robert Hicks & Co. Limited

262 Charlotte Street

Phones 47-48

For Present Delivery

LEHIGH VALLEY ANTHRACITE

Broken, per ton - -	$16.00
Egg " " - -	$16.50
Pea " " - -	$14.00

Also Cannel and Steam Coal Hard and Soft Wood

J.E.A. Fitzgerald

Phone 111

26d 133 4286

DAVIS-THOMPSON COMPANY, LIMITED

Insurance and General Agency

433 GEORGE ST. PHONE 40

4% INTEREST, compounded Half-Yearly, Paid on Deposits

One Dollar opens an account. Special facilities afforded Depositors for the convenient transaction of their business, and accounts are subject to cheque withdrawal.

For sums of $100 and upwards this Company's Debentures are issued in terms of one to five years.

Bearing INTEREST Half-Yearly at - - - 5%

TORONTO SAVINGS & LOAN & CO.

435-437 George Street

PETERBOROUGH

CAMPBELLFORD AND DISTRICT

Automobile Struck a Buggy on the Gravel Road—News of Interest

CAMPBELLFORD, Nov. 23. — Mr. Harry Tinney, operator of the Seymour power house, and wife and child, while driving towards Meyersburg on the gravel road, were struck by a car which was driven by Mr. McIntyre of Havelock. The buggy was badly smashed and the occupants thrown out. The horse became badly frightened and ran to Meyersburg, a distance of about four miles. Mrs. Tinney and child were taken into the house of Mr. Charles Hawkins, Gravel Road. Fortunately no one was hurt, but all were badly shaken up.

George Frederick Dead.

The death occurred yesterday in Kingston hospital of Mr. George Frederick. He was seventy-three years of age. He is a brother of Mr. Edward Frederick, Mr. Jack Frederick and Mr. Martin Frederick, all of Campbellford. The remains were brought to Campbellford last evening and taken to the home of his brother, Mr. Martin Frederick. The funeral will be held on Saturday afternoon, conducted by Rev. Elliott, at 2.30 and leaves the house at 3 o'clock, interment in Mount Pleasant cemetery.

Ladies' Aid Meeting.

The regular meeting of the Ladies' Aid of the Methodist church was held yesterday afternoon at the home of Mrs. J. A. Irwin, Front street. Eighteen ladies were present. After the devotional exercises the reports were given of the funds of the society, showing a balance on hand of $670.00 and also of the fowl supper showing proceeds to be four hundred and thirty-two dollars and seventy-five cents each. The net proceeds were handed over to the official board of the church. The ladies decided to get some supplies for the church. The December meeting is called off and the January meeting will be on the 4th Thursday at the home of Mrs. I. T. Frederick, Grand road, at 3.30 p.m.

Presbyterian Meeting

The Presbyterian church held their regular meeting of their Sunday school association last night. The report of the Ontario Religious Education Council convention, held at Napanee, was given by Mrs. Margaret Stephens and Rev. C. F. McIntosh. Plans were also made for a Christmas entertainment to be given by the Sunday school and Mission Band together, on Thursday night, December 20-23. The programme will consist of music, tableaux, etc., and practice will begin for the same.

Mr. W. M. Cox of Peterborough, has accepted a position with the Peterborough Cereal Company here.

Mrs. George P. Dunn has returned home from Kingston hospital, where she underwent a successful operation

Mr. Tom Wight of Trent River, while out trolling, caught a fine big lunge weighing 23 lbs. He is over 80 years of age and landed it alone.

Personal Mention.

Mr. S. B. Coon of Toronto, architect for the new High school, was in town on Thursday.

Sheriff John Nesbitt of Cobourg, was in town on Thursday.

Mr. J. Seymour and Mr. G. Austin, have returned from the deer hunt, each with a fine deer.

The Dorcas Rebekah Lodge of Havelock gave a dance on Tuesday night of this week and members of the Rebekah Lodge of Campbellford were invited.

Mr. and Mrs. Frank Marks of Warkworth, were in town to-day.

Doctor Rochelle of Toronto, is down for the hunting season, camping at Trent Bridge. He was in Campbellford on Thursday.

Mrs. C. Watson, Miss G. Maynard, Mrs. Lloyd and Mrs. J. Archer, motored to Peterborough on Wednesday.

Mr. Ed. Tait and Miss Helen Tait have returned from a motor trip to Picton.

Mr. Kincaid of Madoc, was in town to-day on business.

Captain Fritz, of Brighton, motored to Campbellford Thursday.

Mr. Cyril Lotta, who was on a hunting trip to Lotta's Mills, shot a fine big red fox.

Miss Sexsmith of Tweed, who has been visiting Mr. and Mrs. Walter Lotta has returned home.

Mr. W. J. Peeling of the Bell Telephone Company, Brockville, formerly of Campbellford, has been promoted to inspector of the Cornwall district. Mr. Peeling is now residing in Montreal.

Captain Hyland has installed a large pipeless furnace, heating capacity of 55,000 cubic feet. Captain Hyland is the proprietor of the Regent theatre and is remodelling it.

Mrs. Harry Ailsworth of Warkworth, was in town to-day on business.

Mr. and Mrs. Alex White, of Toronto, spent Thursday visiting Mrs. Dawe. Mr. White is the Hydro-Electric commissioner.

Mr. Alex Hume and son, Mr. Will Hume, are attending the Royal Winter Fair being held in Toronto.

Mr. John Skitch of Toronto, has been visiting his brother, Mr. E. Skitch, who has been in poor health for some time. He returned to Toronto to-day.

Mr. and Mrs. Bruce Gould of Morganston, were spending the day in town.

Mr. J. D. Lowrey of Hot Springs, Arkansas, is spending a few days at the home of Mr. and Mrs. George Hammond.

Shepherd and Abbot, steam fitters of Toronto, are installing steam heating in the old Gibson house, now owned by the Campbellford Cloth Company.

Captain Hugh McCullogh, of Cobourg and Captain Webb, of Norwood, were in town to-day on some business.

Mrs. Geo. Hammond leaves tomorrow for a few days visit in Belleville.

Mr. A. P. Hind has installed a new radio set in the home of Mr. Jas. Brady, near the English Line. He is getting excellent reception.

There will be a shower at the home of Mr. Wm. Clarke, of Meyersburg, in honor of Mr. and Mrs. David Durran, who have lately been married. They expect a large crowd and a good time.

TORONTO MAYOR IS DETROIT SPEAKER

Urged Canadian Club to Support Ocean Waterways Project as Means to Tremendous Saving

DETROIT, Nov. 23.—(Canadian Press).—Mayor C. Alfred Maguire of Toronto addressed Canadian Club at banquet in Tuiler Hotel last evening after having been accorded freedom of city by acting Mayor Lodge early in day. His subject was ocean waterways project which he urged the Club to support. He declared that realization of plan would mean an annual saving of $183,000,000 to United States and $44,000,000 to Canada on the cost of Transportation of grain alone.

IRISH FREE STATE DISCUSSES POGROMS

Reported Murder of Jewish Citizens in Dublin Brings Reply That Sectarian Crime is Unknown There.

DUBLIN, Nov. 23.—The possibility of pogroms in the Irish Free State was discussed in the Dail Eirann yesterday when Daniel McCathy asked the Home Minister for information relative to the recent murder of Jewish citizens in the streets of Dublin and whether any special precautions had been taken to protect them from further attacks.

The Home Minister, Kevin O'Higgins, replied that sectarian crime had not within living memory manifested itself in Dublin, and he did not believe the city now faces so horrible a crime. He was inclined to view that some perverted mentality had been seeking private vengeance he stated that an energetic investigation was now proceeding and added that the Jews had never persecuted in Ireland and that all decent citizens would view with disgust any departure from that record.

LOST IN WILDS NEARLY A MONTH

Lumberman Subsisted on Leaves and Vines, and is Worn to a Walking Skeleton.

MICHIPICOTEN, November 23.—Canadian Press. — Hemmed in by mountainous hills, his way blocked by lakes and swamps, Merril Faro who hails from Montreal, tried vainly for 21 days to find his way back to the camp where he had been employed in cutting pulpwood.

During the entire period Faro subsisted entirely on running vines and a few green leaves he was able to find on the trees and shrubs, helped out with one partridge he caught.

Faro was reported missing on Oct. 26, and it was thought that he had gone out to Sault Ste. Marie. Messages were sent to all stations in the district, but no person answering to his description had taken a train.

On November 15, Faro was brought into camp by two prospectors, E. N. Mann and J. Nicholls, upon whom Faro had stumbled in wanderings. Faro, before this adventure, was a man weighing about 180 pounds, but on his return he resembled only a gaunt skeleton of a man with his clothes torn to shreds.

"Boys," he said, "I never thought I would ever see any one of you again. Yesterday when I thought I would not live much longer, I knelt down out there in the bush and prayed to the good Lord to bring me out if He so willed it. This morning I started out through the woods, and soon I came out in a little clearing, where two men were making a fire for dinner."

STOCKS AND BONDS

great boom in the mining industry. I have had many years experience in practical mining, both in Cobalt and Porcupine, and have a wide connection there. I am therefore in a position to get early and reliable information in both camps. I have made a profit for every one of my clients up to date, and shall be pleased to advise any one interested. There will be a strong market this summer and now is the time to get in.

Accounts carried on reasonable margins

C. H. REID

Room 111 Barrie Bldg.

FIELD MARSHAL HINDENBURG NOW URGES RECONCILIATION

HANOVER, Germany, November 23 (Canadian Press). — Field-Marshal von Hindenburg made public yesterday a manifesto deploring the recent disturbances in Munich, saying that in the troubles there "German brothers of equally patriotic minds became enemies and caused a divided community, to the joy of our adversaries"

The Field-Marshal urges reconciliation.

"Join hands across the graves of those who fell on both sides in firm faith in their good cause," he says. "Our poor Fatherland doubly needs unity in the present time of direst distress."

Archduke Cause of Challengeto Duel

BUDAPEST, Nov. 23.—(Canadian Press).—Minister of Education Klebersberg has challenged Deputy Rakovsky, Royalist, to a duel ..r an alleged insulting remark during Wednesday's stormy debate in Parliament over the public prayers and other birthday ceremonies for the young Archduke Otto, son of the late ex-Emperor Charles, during which Otto's name was cheered by the crowd as "hereditary King of Hungary."

Count Bethlem, the Premier, replying to the anti-legitimists, said he could not prevent the people from praying for the Archduke's health, but that he would order prosecutions if any expressions were heard in violation of the law against restoration of the Hapsburg Dynasty.

SUDDEN DEATH OF A HASTINGS MAN

Frank Downs Found Dead in Bed—Hastings News

HASTINGS, November 23. — Mr. Frank Downs, one of the oldest residents of this district, passed away suddenly yesterday.

Mr. Downs attended an auction sale on Wednesday afternoon and appeared to be in good health up to the moment of his death. His brother, who lives on the next farm, not seeing any signs of him around went up to the house and discovered him dead in bed.

He leaves to mourn his loss, three sisters, Mrs. Richard Keating, Mrs. T. Gorman of Saginaw, Mich., and Mrs. Robert Cleary of Hastings, and one brother, Mr. Thomas Downs of Percy.

The funeral will be held this morning at 8:45 from the residence of his brother, Mr. Thomas Downs, to the Church of Our Lady of Mount Carmel and thence to the Roman Catholic cemetery.

The Elections.

Already prophecies regarding elections are beginning to crop up. It is rumoured that Reeve W. M. Fowlds will be a candidate, and that Dr. J. H. Hess, who has been reeve for several years may run again, and Councillor A. E. Chapman may cast his lot in with the other two, and make it a three cornered fight.

Curling Club Meeting.

A large and enthusiastic meeting of the Hastings Curling Club was held in Mr. Ed. Lynch's hall on Wednesday evening when the Club was reorganized for the coming winter.

They have secured the same building as last year and the prospects are bright for a successful season.

The following officers were elected:

President, T. A. Coughlan.
Vice-President, C. E. Jones.
Sec.-Treas., A. N. Bailey.
Executive Committee, Messrs. L. T. Huycke, L. E. Kelly, J. M. Baker and George Stevenson.

EX-ALD. D. MILLAN DIED IN HIS STORE THURSDAY

KINGSTON, Ont., Nov. 23.—Ex-Ald. Denis Millan, dropped dead in his store yesterday afternoon. He was well known to marine men as his store supplied many of the boats calling here. He was the father of Dr. R. P. Millan, who a few years ago was a member of the Toronto dental team and also of Leo and Norman, well known hockey players.

CLAIMS DAMAGES FOR ROAD DETOUR

Thos. Eggleston of Victoria County Demands $1,000.

LINDSAY, November 23 (Special to The Examiner). — Motorists from Peterborough, etc., who experienced trouble at Crawford's Hill, near Omemee, before it was cut away by the county and the road diverted, will be interested in the suit for damages entered against Victoria County by Thomas Egglestone, who lives just at its base.

Mr. Egglestone has a fifty-acre farm on the north side of the road, on which his residence is situated.

When the county cut down the hill and changed the course of the highway a little to the north, it encroached, so it is alleged, on Mr. Egglestone's property, and damages were sustained. He, therefore, entered an action, claiming $1,000.00

The county offered him $850.00 in full settlement of the claim, but the offer was rejected.

There is a likelihood of the matter going to arbitration.

The road has been cut in on the north side to such an extent that steps have been constructed to enable Mr. Egglestone to reach his home.

BELGIUM HAS FIXED TIME FOR PAYMENT

Indemnity For Assassination of Lieutenant Must Be Received By Sunday.

BRUSSELS, November 23 (Canadian Press) — The Belgian Government not having received a reply to its last demand on the Berlin Government for a settlement of the indemnity for the assassination of Lieutenant Graff, near Dusseldorf, early last year and has notified Germany that if the sum is not paid by Sunday Belgium herself will secure payment in occupied Germany.

The necessary orders already have been given to this effect, and will be executed if Germany does not comply.

M. Jaspar, Minister of Foreign Agairs, yesterday personally authorised the Associated Press to state that the reports that further German territory would be seized as a punitive measure were absolutely without foundation.

Lieutenant Graff was shot on 23rd March, 1922, while riding in a street car between Ruhrort and Walsum.

His slayers pleaded mistaken identity. They asserted that they believed him to be a Belgian agent named Schmitz, who they were seeking in order to avenge a German police officer killed by Schmitz.

An Aix-la-Chapelle despatch of 27th January last, said four members of the German Green Police had been sentenced to death by a Belgian court-martial for the crime.

CAR DASHED INTO FOUR CHILDREN.

CALGARY, Nov. 23.—(Canadian Press).—Edna Conlin, 3-year-old daughter of Mr. and Mrs. Thomas Conlin, was instantly killed and three other children hurt yesterday when struck by an automobile driven by Mrs. J. H. Hubert. The injured are not thought to have been seriously hurt.

Mrs. Hubert was turning the corner to avoid another automobile, it is said, and crashed into four children who were standing in the street.

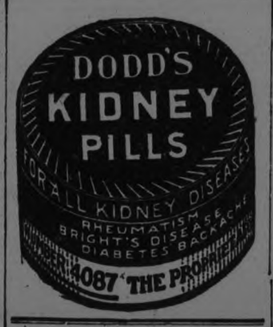

SIR ARTHUR SALTER SPOKE TO THE LEAGUE OF NATIONS

LONDON, Nov. 23.—The League of Nations Finance committee, which has been considering the proposed loan to Hungary along the lines of the recent Austrian reconstruction loan of £27,000,000, held two sessions in Whitehall yesterday and heard the statements of Sir Arthur Salter, head of the economic situation there, and representatives of Hungary, Finance Minister Kallay, and Baron Koranyi, the Minister in Paris.

The Hungarians are asking for a larger period than the committee deems necessary. The proposed loan has already been cut from five years to three and a half years, and will probably be reduced to two years.

Unlike the Austrian loan, the Hungarian issue wil not be guaranteed by foreign governments, but will be secured by Hungarian assets.

MONTREAL SHIPPING.

MONTREAL, November 23 (Canadian Press). — Arrivals: Larenberg, s., Cardiff; Kastalia, s, Humbermouth, N.F. Sailed: Tritonia, s, Avonmouth; Hermes, s, Venice; Metagama, s, Belfast; King Frederick, s, Patras.

FRANK DOWNS HASTINGS DEAD

Hunters Arriving Home Report Splendid Weather — Personal News From the Village.

HASTINGS, Nov. 22.—Mr. Frank Downs died suddenly of heart failure at his home on the Cobourg Road early Thursday morning. He had apparently been in good health, and his death has been a shock to the community.

Mr. Alex Wilson was the auctioneer at Mr. Chas. Fitzgerald's sale Wednesday afternoon. Prices realized from sale were of the best. Mr. Fitzgerald intends to reside in Hastings.

Friends of Mr. Edgar McKee will be pleased to know his health is very much improved since taking treatment at Muskoka.

Hunters Home.

The hunters have returned from the wild haunts of the north. The weather man favored them with fine hunting weather and all report a splendid time with good luck.

Mr. Wesley Beouis of Norwood visited friends in Hastings on Wednesday.

Mr. W. E. Tate has accepted a position with the Hasting Tanning Co.

Mr. Grover Kerr left on Wednesday for Madoc as relieving operator in the C.N.R. station there.

Mrs. A. B German was a visitor in Peterboro on Wednesday.

Mr. Bill Doughty returned home from Cobourg on Thursday evening.

Miss Mary Walsh was in Norwood on Thursday.

Mr. C. Piper of Oshawa gave the business men a call on Thursday.

Mrs. John Cruickshank was in Peterboro on Wednesday.

Miss Jean MacDonald was taken to Nicholls Hospital, Peterboro on Thursday evening to undergo treatment.

Mrs. Alex Smith spent Thursday afternoon in Norwood.

Miss Muriel Lynch was in Norwood visitor on Thursday.

The little son of Mr. and Mrs. Jas. Whatley is seriously ill with appendicitis.

Mrs. W. Burkholder was in Norwood yesterday.

Blackwater Hunter Killed 900-Lb. Moose.

LINDSAY, November 23 (Special to The Examiner). — The Dixon hunting party, which was composed of Lindsay, Blackstock, and Oshawa citizens, arrived here yesterday morning from Northern Haliburton, where they have been hunting since 29th October.

Besides their full quota of deer, they brought with them a 900-pound moose, which fell below the rifle of R. Fidgett, of Blackwater.

This is the first moose brought down from the North this season.

Bran is a Necessity

Many modern foods are too refined—they lack the "roughage" our bodies need. If you would be healthy you must supply that "roughage." The pleasantest way is to eat bran daily. Tillson's Bran comes to you in its *natural* state. It is the most efficient bran. Recipes for tasty bran dishes in every package.

Large package 25 cents at your grocer's.

Tillson's Bran

Not Cooked—Not Treated

A product of The Quaker Mills, Peterborough and Saskatoon 332

TIM COUGHLAN IS PRESIDENT

Hastings Curlers Reorganize, Including George Stevenson On Executive.

HASTINGGS, Nov. 23.— The Hastings curlers recently met in Mr. Ed. Lynch's Hall to re-organize for the coming season. About twenty-five members were present and the following officers were elected:

President—T. A. Coughlan.
Vice-President—C. E. Jones.
Sec.-Treas.—A. V. Bailey.
Executive Committee — Messrs. Geo. Stevenson, J. M. Baker, L. T. Huycke and L. E. Kelley.

The curlers are making great preparation for a winter of good sport.

Read the Want Ads.

Palmolive Deal

70c Value for 49c

Very Special for Men!

35c Shaving Cream
25c After-Shave Talc
10c Soap
49c

Patents

25c Baby's Own Tablets, 20c
25c Carter's Little Liver Pills 20c
50c Fruitatives 40c
50c Dodds' Kidney Pills, 40c
50c Milburn's Heart & Nerve Pills 45c
35c Eclectric Oil 25c

Saturday Specials of Prominence

We call them specals because they are specials in quality character, and they are special selections representative of the highest class goods of the kind that we sell. Specially offered for Saturday only. Some pretty fine suggestions here we know you will want to take advantage of.

Toilettes

35c Djer Kiss Talcum 24c
60c Forhan's Tooth Paste. 46c
50c Pond's Cold Cream, 34c
50c Pond's Vanishing Cream, 34c
40c Italian Balm 33c
60c Hair Groom 44c
60c Hind's Honey and Almond Cream 48c

Sundries

25c bar Castile Soap, 18c, 6 for $1.00
$1.50 Hot Water Bottles, 99c
15c Evangeline Hair Nets, 3 for 29c
10c Evangeline Hair Nets, 3 for 23c
35c Baby's Rubber Pants, 29c
5-oz. rolls Toilet Paper, 6 for 28c
De Luxe Roll, 1,000 sheets, 20c

GILES

THE DRUGGIST

GEORGE ST. Opp. Grafton's *Phone 2160*

"WE DELIVER ANYTHING ANYWHERE ANYTIME"

Month-End Clearance Sale of Dresses and Coats

The Most Remarkable Value Giving Event In Our Career

The exquisite styling, the supreme quality, the wonderful selection offered in this event are astonishing.

Dress Sale Extraordinary

200 beautiful new Dresses offered in this event at a price that in many instances does not cover the cost of the materials.

Values That Far Excel Any We Have Offered

Individually selected models for misses. **$29.50** Specialized extra sizes for large women.

Fashions Smartest Modes For Every Occasion

Beautiful Afternoon Frocks, charming Street Dresses, alluring new Dance Frocks, new tight sleeve models—in fact, every new mode sponsored by Fashion seems represented in this most extraordinary collection.

Developed In Exquisite High Cost Fabrics

Chiffon Velvets — Poiret Twill — Crepe Satins
Vella Vella — Tricotines — Canton Crepes
Canton Satins — Charmeuse — Georgettes

Companion Feature

35 Sample Dresses—one of a kind. Navy, brown and black. Poiret twill, tricotine and charmeen. Beaded, embroidered and braid trimmed. Sizes to 44. Values to $45.00. Reduced to clear **$24.50**

Never in all our buying history have we heard of such marvellous Coat values as are offered in this

Coat Sale - Supreme -

Dozens of models in Fur Trimmed Coats priced for this event, regardless of how much more they are actually worth. Bolivias and velours in all the new shades. All styles and colors.

You Will Wonder How Such Coats Can Be Sold At Only

French beaver, Sealine and opossum trimmed. **$29.75** Lined and interlined throughout.

The Smartest Styles Decreed by Fashion

IN MARVELLA, LUSTROSA AND GERONA

This collection can only be described as "sumptuous." Luxurious, wrappy models. Tube-like and straight-line models, side-fastened and flared styles. Shown in many new variations of that style differentness that distnguishes the exclusive.

Luxurious In Fur Exquisite In Fabric

Many have collars and cuffs of platinum fox, beaver, squirrel, opossum and sable fitch. You will be astonished at the amazingly low prices.

Up to $135.00. Sale price $99.50
Up to $87.50. Sale price $62.95
Up to $72.50. Sale price $54.90
Up to $59.50. Sale price $43.90

Companion Feature

One dozen models to choose from. French beaver collar and cuffs. Lined with shadow stripe lining and interlined for extra warmth. In all the wanted fall shades. Tie sides and belted models. Sizes to 44. Values to $29.50. Reduced to clear **$19.95**

The J. A. McNabb Co. Limited

EASTERN ONTARIO CHAIN OF LADIES' AND MISSES' READY-TO-WEAR STORES

PETERBORO — BELLEVILLE — KINGSTON — BROCKVILLE

The Evening Examiner

PHONES—Editorial 1601. Business Office, 1600. Private Branch Exchange to all Departments.

The Examiner is a member of the Audit Bureau of Circulation.

The Daily Examiner, published every lawful evening, by The Peterborough Examiner, Limited. Office, 419 George street. $6.00 per year, delivered in city; out-of-town subscribers, by mail, $4.80 a year.

The Weekly Examiner, published every Thursday. Subscription price $1.50 a year.

U. S. REPRESENTATIVES.

Special U. S. Representatives—W. H. Stockwell, 629 People's Gas Building, Chicago, Ill.

New York—Chas. F. Miller, 225 Fifth Avenue.

Advertising Rates on application.

R. M. GLOVER, Managing Director.

FRIDAY, NOVEMBER 23, 1923.

RATHER DRASTIC TREATMENT.

The order of the Hydro-electric Commission to Ald. Harry Thompson of Belleville, who is in the employ of the commission as electrical inspector, that he must resign from his position if he wants to continue in municipal politics, will strike the public generally as drastic in view of the fact that he has for two years been a member of the City Council.

The inspector had announced his intention of being a candidate for the mayoralty, but suddenly forced to choose between his position and a chance to become Belleville's chief magistrate, he has decided to remain out of politics.

There is no particular reason why a Hydro employee should not be a good mayor for Belleville, nor is there any reason why the interests of the Hydro should be in any way jeopardized because one of its officials has a bent for municipal politics.

Hydro matters are in no way an issue in the Belleville campaign, and it seems rather harsh treatment to allow Mr. Thompson to retain his seat for two years as alderman without any intimation that his connection with the Council was displeasing to the Hydro heads and then when there is some chance of his being honoured with a higher position to suddenly drop the bombshell that he must either put himself out of municipal politics or out of a job.

SPACE-GRABBING.

With any reasonable effort to increase public interest in this country in Canadian books the Examiner is in thorough accord, but while sympathizing with the ostensible purpose of the Canadian book week which is being observed this week, we are inclined to question the reasonableness of the campaign.

The principal object, although not the stressed one, of the drive seems to be to secure for the work of Canadian writers and the output of Canadian publishers as large an amount of free advertising from the newspapers as can be extracted under the plea of patriotism.

The Examiner heartily believes that the reading of more literature written from a Canadian viewpoint would be a splendid thing for Canada and for the development of a Canadian spirit, but fails to see why the burden of the bringing about of such a condition should be thrust upon the daily newspapers.

The publishers have a remedy at hand—let them devote a small percentage of the price of each book towards an advertising campaign—that will make use of the paid columns of the papers to drive home to the people of Canada the desirability of reading Canadian books and encouraging Canadian authors.

Day after day the newspapers are being called upon to give gratuitious publicity to propaganda boosting this, that and the other enterprise, often purely of a commercial nature, and Canadian book week is merely one of a score of similar attempts to get something for nothing.

POLICE COMMISSIONS.

Although the controversy as to the extent of the City Council's control of the cost of administering the Police Department has not in other communities reached a head as in Peterborough, one form or other of the problem has avpeared in a number of Ontario cities.

There is a proposal from Kitchener that the police magistrate should not be a member of the Police Commission, and that his place should be taken by an elected member. This, of course, would have the effect of making the commission two-third elective, and the proposal, no matter what its reception may be from other City Councils, is sure to be hotly opposed by all police departments and the majority of crown attorneys and law enforcement officials generally.

In one guise or another, bills to change the present Police Commission to an elective or partially elective body have appeared before Legislative committees at session after session, and have been voted down as steadily as they have made their appearance.

A similar fate probably awaits the Kitchener attempt when it reaches Queen's Park at the next session.

The majority of legislators look over the difficulties that may arise in any particular community and adhere to the system that was designed to keep the administration of police affairs out of the realm of municipal politics, doubtless influenced by the experience of the United States in this respect.

The new Legislature is not ulikely to differ very much from its predecessors when it is asked to deal with this problem.

NOT MERELY AN ALDERMANIC PRIZE.

Several members of the prezent Council are being mentioned in connection with the mayoralty contest, but as yet no definite pronouncement has been made by anybody.

Taking for granted, however, that one alderman or two, or three for that matter, may decide to try for the mayoralty there is no reason why other aspirants for the position should be frightened off.

Experience in the Council is not essential to a successful occupancy of the chief magistrate's chair, and only where other qualifications are equal could be considered as a deciding factor.

The mere fact that a man has sat for a term or two around the Council board gives him no monopoly on the mayoralty, although there is sometimes a tendency in aldermanic circles to think so.

It may quite easily be the case that a candidate absolutely inexperienced so far as civic service is concerned is more fitted to act as chief magistrate than those who have been drilled to some extent in the routine of municipal affairs.

Men used to grasping the details of business, to making important decisions in matters of moment and to looking ahead in shaping policies would meet no obstacle in quickly absorbing the essentials of civic government.

It is just as well for these facts to be realized and for the more or less general tendency in Council circles to look upon the mayoralty as a prize to be competed for among those on the inside, to be recognized by the public as a myth.

The best of our enterprise and energy and brains and vision should be at the service of the community, and there will surely be no attempt to show that the best in these things is confined to the membership of this year's Council, or any other year's for that matter.

CITY BOYS AND COUNTRY BOYS.

The New York Times points out that only two of the American residents were born in the cities—Roosevelt in New York and Taft in Cincinnati. All the others came from towns and villages; in fact, Washington, Lincoln, Cleveland, Harding and Coolidge were really country boys. It might with equal accuracy be said that the cities of Canada have produced but few of our Prime Ministers, says the Ottawa Journal. Our strong men have been for the most part bred amid rural surroundings, andin that fact there is an encouraging significance.

Opportunity is not always a matter of environment. It grows rather out of the ambition and the calibre of the individual. In a very large sense it proceeds from discontentment, which is the negative side of high purpose. It is, of course, not true that all men are born free and equal, nor that all men have equal chances on the road to success; but it is true that humble birth and unpromising surroundings are not handicaps to progress. On the contrary, they may readily beget the fibre of courage and serve as impelling forces in the right kind of a young man.

We always point with pride to "self-made men," although it is not always clear what we mean by that classification. Obviously, no man can get very far without some extraneous aid. Yet the term has a fairly definite meaning, and applies to those who did not have those varied aids which are found in the homes and circumstances of the well-to-do. As a matter of fact, all men who have ever amounted to anything have been self-made, and necessarily so, regardless of their opportunities. Education itself is the product of will, and demonstration of capacity is even more so. Which brings us around to the postulate that neither city nor country has as much to do with the long climb to eminence as has determination. And that comes not from the outside but the inside.

It is not a mere platitude to say that opportunities are more numerous today than ever before. It is an obvious truth. And in reaching for what may be had, the country boy is more likely to succeed than his urban rival, for the simple and adequate reason that he is more likely to have the stronger incentive. Still more important is the probability that he will have less to distract him from high aim; for city life is enervating and opposed to concentration. That is why so many of the big prizes have gone to those sturdy and persistent fellows from the farms.

THE CHANCE FOR IMMIGRANTS.

Addressing Provincial representatives in conference at Ottawa upon the subject of immigration, Hon. J. A. Robb depreciated the spreading of too glowing accounts of what might be expected by new arrivals in this country. According to that usually reliable agency, The Canadian Press, the Minister remarked that it would be impossible for immigrants to become Premiers, chiefs of large industries or leading editorial writers. Whether or not he used precisely these words, the thought seems to have been that newcomers ought not to expect to achieve eminence in the country of their adoption. Fortunately, Mr. Robb is wrong. History supplies countless examples to the contrary, from the time that Joseph became comptroller to Pharaoh down to the present day.

There were Western members at the conference who could have set him right. R. A. Hoey of Springfield was himself born in Ireland. Premier Greenfield of Alberta and Premier Dunning of Saskatchewan are natives, respectively, of Winchester and Leicestershire, England. Since Hon. John Oliver was born in Hartington, Derbyshire, it will be seen that not a Provincial Premier west of Manitoba is a native of Canada. Indeed, five out of eight Ministers in the Alberta Cabinet were born outside the Dominion, while in the Assembly, with a membership of 58, only 36 are Canadian-born. Eight came from the United States, five each from England and Scotland, two from Ireland and two from Ukrainia. Similarly, in the Saskatchewan House, there are three members who came to this country from England, six from the United States, two from Ireland, two from Sweden, four from Scotland and one from Wales.

Some of these men came to Canada as farm laborers. The great majority of Western members first entered public life here, though there are exceptions, such as T. H. McConica, M.P., who had served in the Ohio Senate. Nor are they, as a rule, cases of almost lifelong residence in the Dominion. McConica came over from the United States about 1909; Premier Greenfield has lived in Canada only since 1892; Premier Dunning since 1902, and so on.

Even the Senate has a proportion of members whose nativity is not of Canada. Hon. J. C. Patterson was born in Ireland; Senator Bostock, the Speaker, came from Epsom, England, and Senator Farrell is a product of Liverpool. In the Federal Cabinet, itself, there is Hon. James Murdock, born at Brighton, England. Andrew Knox, member for Prince Albert in the Commons, hails from Derry. Sir George Perley, former High Commissioner in London and late Minister of the Canadian Overseas Forces, first saw the light in Lebanon, New Hampshire.

These are all contemporary, but Canadian history reflects a similar situation in almost any given decade, and will no doubt continue to do so, as long as immigration shall continue in important volume. The conclusion to be drawn is that democratic rule, as it obtains in this Dominion, gives every reasonable opportunity to the ambitious—and that applies to both sexes, for it may be noted that one of the Alberta Ministers included in the foregoing computation is Hon. Mrs. Parlby, a native of England,—London Free Press.

EDITORIAL NOTES AND COMMENT.

Persistent listening in fails to detect any sound of municipal candidates preparing themselves for battle. Are they all going to wait for the last awful week?

Premier Baldwn comments sarcastically on the fact that Lloyd George and Asquith have found one bed big enough to hold them both. Apparently, however, they are not very much asleep.

The trouble with Mr. Ferguson's declaration that he is going to wait until 'sane" public opinion favors a referendum is that everybody no matter how extreme his views thinks that he represents sane public opinion.

Outside of the fact that he is in good health and has no thought of retiring, the report that Sir Lomer Gouin is to resign because of illness is quite true.

WISE AND OTHERWISE

News from Christmas. It will be here December 25. Mail packages early so you can get an answer.

Hows about books for Christmas? Don't give dad a check book, or mother a cook book, or Bill a school book.

About a dozen sets of new false teeth would make a swell Christmas gift for a gossiping neighbor.

A cup of sugar would make a wonderful Christmas present for a neighbor who borrows too much stuff.

Why not give the ice man a Christmas present? Something for scraping mud off his feet would be nice.

Don't forget the cook this Christmas. If you don't give her a present she will give you indigestion.

Don't forget the milk man. He likes Christmas present. We suggest a big bucket for watering milk.

There's the plumber. Buy the plumber a Christmas present. What about a million memorandum books?

And there's the grocer. He's human and enjoys Christmas. Give him a nice payment on your grocery bill.

Remembers the barber this Christmas. Give him some liniment for rubbing his tired jaw muscles.

And the butcher, get him a Christmas gift. A few extra bones to put in the steak would tickle him.

Why not give your wife a nice, soft rubber rolling pin for Christmas?

Give the bootlegger a Christmas present of a few new customers. His old ones are all worn out.

We know what taxpayers will give politicians for Christmas, but can't tell because we don't cuss.

A nice little booklet containing a dozen silver-plated wrong numbers is a swell telphone girl gift.

Don't forget the cat this Christmas. Make the cat a present of a few real fat, milk-fed mice.

You should give the dog a Christmas present. It nothing else, buy him a couple of cats to chase.

Even the goldfish should have their Christmas. Read them all about what a hard time other fish have.

Have you a canary bird? Make it happy this Christmas. Letting it see a dog chase a cat will do.

Do you know a man who smokes a pipe? A million dollars worth of matches for Christmas would suit him.

What makes us laugh out loud is seeing a girl with bobbed hair one day and long hair the next.

Six girls directed New York traffic for one hour. Luckily, they never changed their minds once.

No Medical Mistakes Says Ottawa's Mayor.

OTTAWA, Nov. 23.—In officially welcoming the visiting members of the American College of Surgeons at a luncheon here yesterday, Mayor Frank Plant said the organization they represented had a high standing in the world and he was sure its branches in Ontario and Quebec took second place to none. In political life the doctors or critics often gave a wrong prescription for the civic ills of the community, but the medical profession made no such mistakes, and it would be well if political critics gave the same careful study to the ills they wished to cure as the medical men gave to the cases they handled.

THOSE MEANEST MEN.

WARSOP, Nottinghamshire, Eng.—Two bunches of grapes suspended over the altar have been stolen from the parish church here. The fruit was a part of the harvest festival decorations. A historic window was shattered by the burglars.

you and 3 others may pay the price

Nature sends a warning of Pyorrhea—bleeding gums. Only one person out of five past forty escapes. Thousands younger are subject to it as well. Be on your guard.

Brush your teeth with

Forhan's FOR THE GUMS

More than a tooth paste—it checks Pyorrhea

35c and 60c in tubes

CATTLE, GRAIN AND PRODUCE

Peterboro--Toronto--Montreal--Winnipeg

PETERBOROUGH MARKETS.

FRUITS.

Bananas, 40-60c dozen; oranges, 25-80c doz; grapefruit, 10-15c each; lemons, 30-40c doz.; dates, 2 lb., 25c; figs, 15-40-50c; apples 25-75c pk.; cooking, 2 lbs. 25; Spies, $6-$9 bbl.; California grapes, 25-30c lb.; pears ,85c-$1.25 bkt.; small pears, 25-50c pk.; California pears, 5c each; crabapples, 70-90c bkt.; honeydew melons, 35c each; pomegranates, 10-15c each; cranberries, 18-20c quart.

VEGETABLES.

Beets and carrots, 50c pk.; small cooking onions, 4 lb for 25c; Spanish onions, 3 lbs .for 25c; green and red peppers, 3 for 10c; hothouse tomatoes 40c lb.; endive, 10-15c; leaf lettuce, 5c; head let. 13-20c; cabbage, 10-20c; potatoes, 23-35c pk.; celery, 10-15c; vegetable marrow, 15-20c; pumpkins, 10-20c; cauliflower, 10-25c; citrons ,15c each; sweet potatoes, 3 lbs. for 25c; turnips, 25c pk. parsley, 5c.

Nuts—Walnuts, 40-50c pound; Brazil nuts, 25-40c lb.; chestnuts, 40-60c lb. cocoanuts, 10-15c each.

DAIRY PRODUCTS.

Butter, creamery, 39-45c lb.; dairy, 35-38 lb; oleomargarine, 25c lb,; lard 18-24c lb.; shortening, 22c lb; cheese 30-40c lb; eggs, storage, 42c doz.; fresh, 50c dozen.

Honey — Comb, dark and light, 20-25c lb.; extracted. Beekist, 5 lbs. 80c; pure clover, 5 lbs. 73-75c; mixed, 5 lbs. 50-59c; buckwheat, 10 lbs. 99c.

FISH.

Salmon, pink, 20c lb.; red, 18-25c; salmon trout, 24c lb.; white fish 25c; halibut, 30c lb.; haddies, 18c--20c; boneless, 25c; fillets, 28c; kippered herring, 20c; salt herring, 60c doz.; sea herring, 10c lb; fresh, 3 lbs for 25c; oysters, $1.50-1.75 quart.

MEATS.

Beef, 10-30c lb.; pork, 18-35c; bacon, 29-40c; sausage, 18-20c; veal 12-to 32c; spring lamb, 15-35c; mutton, 10-25c lb.

Hogs—Thick, smooth, cut, $8.00; select graded, $8.85; dressed, head on, $13; head off, $14 .

GRAIN (Wholesale), and FLOUR (Retail.)

Wheat, fall, Marquis, 85c-$1 bus.; oats, 45-55c; rye, 65-75c; barley, 60-65c; alsike, $4-5 25; peas, $1.25 bus.; buckwheat, 75c bus.; flour, $3.60-$3.90 1-2 bbl.; pastry flour, 90c-$1.15 bag 24 lbs.

HAY, BRAN, ETC. (Wholesale.)

New hay, loose, $12-14; baled, $16-$18; straw, $8-$12; bran, $28 a ton; shorts, $33 a ton.

HIDES AND WOOL (Wholesale).

Cow hides, heavy, 6c lb.; light 7c lb; horse hides, $2.50-$3 each; calf skins, 10c; sheep and lamb skins, 50-75c each; shearlings, 20-25c each.

Wool, 18-25c lb.

TORONTO LIVE STOCK.

TORONTO, November 23. — With the exception of a few thin, poor butchers, it was expected that the Union Stock Yards would be sold out of cattle this week. The three days' sales totalled a few over 7,000 head, and with yesterday morning's arrivals there was only 750 for sale yesterday.

Receipts yesterday were, 496 cattle and 12 calves, 326 hogs, and 184 sheep and lambs. There was no difficulty in cleaning up any good butchers and a few choice heifers were sold by Corbett & Hall at $6.25 a cwt.

The stocker trade was more brisk and fair, even loads around 800 pounds each sold at $4.35 a cwt. Good weighty feeders are being well taken as high as $6.00 a cwt., and Rogers & Maybee took 250 of these for the week for export . The same firm bought 220 steers on this market from $6.35 to $7.00 and a dozen bulls from $4.00 to $5.00 a cwt.

Some two hundred Western cattle were in yesterday, and these sold better than earlier in the week. Medium weight butchers' steers brought 5 3-4 cents. A lot of plain butchers' cows changed hands at 2 3-4 to 3 1-4 cents. The main drag in the market was backward springers, for which it was hard to get a bid. The majority of dealers admit about an advance of 25 cents a cwt. in all classes of good butcher cattle this week.

There was no change in the calf market at the week-end and prices are quoted quite steady.

Wednesday's heavy run of lambs hit the price and quotations dropped half a dollar a cwt. From Wednesday 1,200 was carried over till yesterday, and most of the ewes were expected to go at $10.50 a cwt. and the bucks at $9.00. Small receipts of sheep keep the price of these steady.

Hogs are still quoted at $7.75 a cwt. f.o.b., and the packers say there is an easier feeling. Despite this, however, dealers from the country say $8.00 a cwt. is being generally paid at outside points.

Current Quotations.

Choice, heavy ex steers,	$6.85 to	$7.25
Good heavy steers	6.35	6.65
Baby beeves	8.00	12.00
Choice butcher cattle	6.00	6.50
Good butchers	5.50	5.85
Medium butchers	4.25	5.25
Common butchers	3.00	4.00
Good to choice Ontario feeders	5.25	6.00
Stockers, good	4.25	4.75
Stockers, common	3.25	3.75
Choice cows	4.75	5.25
Good cows	4.00	4.50
Medium cows	3.50	3.85
Common cows	2.75	3.25
Canners and cutters	1.50	2.50
Choice butcher bulls	4.50	5.00
Good fair bulls	3.25	3.75
Bologna bulls	2.25	3.00
xChoice milchers and springers	85.00	110.00
xMedium milchers and springers	50.00	65.00
Spring lambs, choice	10.50	10.75
Spring lambs, common	7.00	8.00
Yearlings, choice	7.00	7.50
Good, choice sheep	5.75	6.50
Heavy sheep and bucks,	3.00	4.00
Choice calves	10.00	11.00
Medium, good calves	8.00	9.00
Common calves	5.00	6.00
Grasser calves	2.50	2.75

xEach.

EGG MARKETS.

OTTAWA, November 23 (Canadian Press). — Further inquiry on export account is reported and one or two cars are being shipped on consignment. Canadian markets for fresh are firmer, storage unchanged. In the United States refrigerators are reported weak, due largely to the banks and warehouses calling for increased margins. There is a possibility of this causing a further break.

Toronto specials 80, extras 70. Retail stores paying country shippers extras 60, firsts 50.

Montreal fresh unchanged storage extras 40, firsts 35 to 36.

Ottawa farmers' market specials 80 to 90, extras 70 to 75.

Quebec jobbing fresh extras 60, firsts 55, storage extras 42, firsts 38.

Chicago unchanged.

New York eggs unchanged. Dressed fowl and chickens weak. Western turkeys firm 42 to 45, poor to good qualities 36 to 40, live chickens firm 18 to 19, live fowl firm and unchanged, and turkeys weak.

Boston turkey prices unchanged. Receipts reported heavy, with lower prices anticipated next week.

WINNIPEG LIVE STOCK.

WINNIPEG, November 23 (Canadian Press). — Receipts, 700 cattle and calves, 1,900 hogs, and 35 sheep and lambs.

The moderate offerings on the cattle market yesterday morning were disposed of at firm prices. There was a keen demand for the top grades of butcher cattle, with offerings limited.

The hog market declined 25 cents, packers bidding 7.25 for the thick smooths.

A few sheep changed hands from $6.00 to $6.50.

ONTARIO CHEESE AUCTION.

MONTREAL, November 23 (Canadian Press). — At the United Dairymen Co-operative auction sale of Ontario cheese held here yesterday there were 985 boxes offered of which 50 boxes No. 2 coloured sold at 18 1-4 cents per pound and 18 1-2 cents per pound was bid for 488 boxes No. 1A and 447 boxes No. 1B, which was refused, with 18 3-4 cents per pound asked.

BROCKVILLE CHEESE.

BROCKVILLE, November 23 (Canadian Press). — The registrations on the board were 100 boxes of white cheese and 1,255 boxes coloured, and all sold at 18 cents per pound, while a week ago 18 3-8 cents per pound was paid for coloured and 17 3-8 cents per pound for white.

CHICAGO GRAIN.

CHICAGO, November 23 (Canadian Press). — Largely as a result of strength shown by the eNw York stock market, a material advance took place yesterday in the value of wheat.

Closing quotations for wheat were firm, 1-2c to 1 3-8c net higher, December $1.03 7-8 to $1.04, and xCommon do. .....30.00 45.00 May $1.08 7-8 to $1.09.

Corn finished 3-8c to 1-2c to 58c up, oats at 1-8c to 1-4c to 5-8c to 3-4c gain; and provisions unchanged to 7c lower.

For Meatless Days

Old Father Cubist wants to amuse the children.

Send four OXO Cube wrappers for this Jig Saw Puzzle. OXO LIMITED 232 Lemoine St., Montreal.

It is economy to let the butcher drive past once in a while.

Oxo Cubes take the place of butcher's meat in soups and savory dishes and open up a hundred and one dainty ways of using up today what was left over from yesterday.

Oxo Cubes are time and money savers—more than that, they add nutrition to other foods.

Tins of 4, 10, 50 and 100 Cubes.

OXO CUBES

Oxo Vegetable Dish

Soak ½ lb. haricot beans overnight. Fry ½ lb. onions in saucepan, with a little margarine or fat. When brown add 4 Oxo Cubes, dissolved in 1½ pints of hot water. Grate or mince 1 carrot, add a little turnip or parsnip. Then add some barley or macaroni. Simmer for one hour. Serve with toast or mashed potatoes; a little thickening added improves it.

Russian and Danubian shipments of wheat were larger than for many weeks in pre-war times—the aggregate last week being 3,224,000 bushels against 1,344,000 bushels the previous eek and none last year. On the other hand, domestic primary receipts continued to show a decided falling off, and bulls contended that wheat had intrinsic value at current prices. Gossip was circulated also that strong interests were supporting wheat, and if need be were read to take moderate losses for the sake of helping general business conditions.

Predictions of rain or snow likely to interfere with husking gave firmness to corn and oats. Furthermore, prices of hogs and corn were nearer to a feeding parity than has been the rule of late.

Provisions were governed by the action of the hog market.

CHICAGO LIVE STOCK.

CHICAGO, November 23 (Canadian Press).—Cattle, receipts 11,000; fed steers and yearlings fairly active; strong to 25 cents higher; short fed $8.00 to $9.50; top weighty steers averaging 1,704 pounds, $11.25; part load yearlings, $12.50; several loads, $10.50 to $11.25; fat cows and heifers strong to 15 cents higher; canners $2.25 to $2.65; cutters, $3.25; bulls, stockers, and feeders, fully steady; bulk heavy bologna bulls, $4.00 to $4.40; stockers and feeders, $5.25 to $6.75; vealers closed steady; bulk to packers, $7.75 to $8.25.

Hogs, receipts 55,000; uneven; weak to 10 cents lower; bulk good and choice 200 to 325 pound butchers, $7.00 to $7.35; top, $7.40; better grades 160 to 190 pound averages $6.60 to $6.95; packing sows, $6.50 to $6.75; killing pigs 25 cents higher; bulk desirable weighty kind, $6.00 to $6.25; estimated holdover 13,000.

Sheep, receipts 13,000; fat lambs, cull natives, and sheep and feeding lambs generally steady; good and choice fat lambs, $12.00 to $12.40; top, $12.60; cull natives, $9.50 to $10.00.

MONTREAL PRODUCE.

MONTREAL, Nov. 23.—(Canadian Press)—Trade in spot supplies of oats was quiet here yesterday. A fair business is passing in flour. A steady trade is reported in millfeed and business in rolled oats is fair. A firm feeling prevails in the baled hay market. There is nothing new in the egg situation. Demand for potatoes is fairly good. The butter and cheese markets are quiet. Egg quotations—extras 40 to 41; firsts 36 to 37; seconds 30 to 32.

Butter—special and pasteurized grades not quoted—No. 1 creamery 38 to 38 1-2.

STERLING RATES.

MONTREAL, Nov. 23.—(Canadian Press)—Sterling rates were quoted here yesterday:

Demand 4.4675.

Demand 4.4700.

Read the Want Ads.

CHARM
CLEANS EVERYTHING
No soap needed when you put half teaspoonful of Charm in the dishwater.
2 for 25c at all Good Grocers

BRITISH WOMEN HEAR UNIONIST TARIFF POLICY

Packed Drury Lane Theatre Where Chamberlain Scion Expounded Father's Doctrine—Lloyd George's Programme.

GOING THE LIMIT.

LONDON, November 23. — British women enjoyed their first day in the spotlight of the present political campaign when 4000 of them rushed to the entrances of the old Drury Lane Theatre to-day to hear Neville Chamberlain, Chancellor of the Exchequer, expound the principles of protection along the lines upon which his famous father, Joseph Chamberlain, expounded them twenty years ago. At that time women carried out one of the present campaign slogans by keeping the home fires burning by staying at home, and without much thought of ever actively participating in politics.

To-day only 3000 of the 4000 women succeeded in getting into the theatre, Mrs. Bridgman, wife of W. C. Bridgman, Secretary for Home Affairs, presided over the meeting, and exhibited a Lloyd Georgian aptitude for metaphor. She got a hearty response from her hearers when she said that the only food for the British unemployed in the policies of the opposition would be the smell of the red herring the Opposition was draw ing across the trail.

Churchill Active.

Herbert H. Asquith, J. Ramsay MacDonald and Winston Spencer Churchill, all in opposition to the Government, again were on platforms in their constituencies during the day. Mr. Churchill carried out a particularly strenuous programme of speech making. Premier Baldwin and former Premier Lloyd George had a day of rest. Mr. Baldwin is preparing to visit his constituency on Saturday. He will speak at Bewdly and remain at his Worcestershire home during the week end and proceed to Bristol on Monday.

To-morrow Mr. Lloyd George will start on what amounts to another Midlothian campaign of Gladstone memory. He will seize every opportunity to speak from his train, but he will have to do it from his car windows as the English trains have no back platforms. Mr. Lloyd George will speak at Glasgow on Saturday and at Paisley with Mr. Asquith on Saturday evening. He will continue his whirlwind trip to Edinburgh on Monday. Then he will tour the Lancashire district where he will encounter hordes of unemployed.

"I mean to go to the limit of my capacity on behalf of the reunited Liberalism," said the former Premier to-day.

Sons are Candidates.

Mr. MacDonald, who is the Labor leader in Parliament, continuing his motor tour, will go to the workshops on Saturday in support of his son, who like four other sons of members of the Commons Major Lloyd George included, are seeking seats beside their fathers.

The latest Conservative literature to be issued are booklets of questions for hecklers. One set of the booklets is intended for the use of the free trader and another for the Socialists. A supplementary question is suggested in more cases. Thus after a Labor candidate is asked:—"Are you in favor of a capital levy?" and he replies in the affirmative, a supplementary question is suggested as follows: "Are your savings above or below levy limit?"

Mrs. Cadbury, Candidate.

Mrs. George Cadbury, widow of the famous philanthropist, is working hard as the Liberal candidate in the King's Norton division of Birmingham. The Cadbury family have considerable influence in the district, although naturally on a different plane to the influence exerted by the Chamberlains. Mrs. Cadbury and her supporters won't have it that the prosperity in America is due to protection and ascribe this condition to prohibition. When a lady voter interrupted to ask why Great Britain alone clung to free trade she was told that the country's geographical position was largely responsible for the success of the present fiscal policy. "You pay for what comes in by what you send out and if you exclude things by high tariffs you stop things going out," added the candidate, who admitted that it was a difficult matter to explain. The questioner after his reply probably appreciated the truth of the final remark.

UPTURNED CANOE SYMBOL OF RELEASE IN BOYS' ADVENTURE

Tragedy Has, So Far, Not Shadowed the Path of Tommy Rice and Eddie Martin Faring Forth From Farm — One Joins Militia, Other An Apprentice.

In the ranks of Norwood's "D" Company of the 40th Northumberland Regiment, that marched off down the Hastings Road on Monday morning for nine days' training of the composite regiment in Cobourg, was Tommy Rice.

He was a newly enlisted recruit having been signed on the strength of the company on Sunday afternoon when his companion in adventure, Eddie Martin, was rejected and left behind—also to serve, but only in the way of peace—in the providentially offered job as helper to J. H. Rahal, tinsmith and battery repairer, at Norwood.

This happy trace of the boys' wanderings dispels the anxiety which was caused by the finding of an empty canoe floating bottom upwards on Chemong Lake, in which they had been last seen paddling past the bridge at Gannon's Narrows last Friday.

There are gaps in the brief odyssey of Eddie Martin and Tommy Rice, but the upturned canoe appears in it not as a symbol of tragedy but of release.

Youth to be Served.

For both lads had apparently embarked upon an uncharted journey that was of the essence of the eternal quest of youth.

Probably it was only an urge to escape from the humdrum of farm life that started them, and the canoe, belonging to J. S. Coon, 597 Gilmour Street, at his cottage on Pigeon Lake offered them easy transportation over the first stage of their trip to the beckoning places where men live in towns and cities.

Sunday afternoon in Norwood Mr. Rahal passed two boys. One of them wore a khaki tunic, and because "D" company was preparing for the regimental mobilization in Cobourg, Mr. Rahal casually remarked, "Off to camp?"

"No! Where?" answered Rice, the older boy, whose faded tunic had inspired the question.

Mr. Rahal briefly explained that the Norwood company was mustering for camp, and both youths quickened their steps as they set off for the armoury.

Pals are Parted.

And there they were parted, for Martin, who is 17 years old, was turned down by the officer, and some how drifted back to Mr. Rahal, who needed a helper in his tinsmith shop, and put the boy to work on Monday morning.

"I asked Eddie if there were any strings on him," his benefactor told the Examiner last night. "I didn't want to hire him if he belonged to the Children's Aid Society, or any other institution. He seemed truthful, and I rather liked the boy. Anyway I wasn't going to see him go cold and hungry. He told me he was getting only $20 a year and his board and clothes wheer he had been working. No wonder he ran away. He seems to like his work with me, and I am quite satisfied to keep him, but I want to be sure everything is all right."

Tommy (Atkins) Rice.

So while Private Rice has been drilling and marching with the 40th Northumberland Regiment, Eddie Martin is by way of becoming a tinsmith in perhaps a loose apprenticeship to the man who promptly befriended him when the first glitter of the lure of adventure along the broad highway had been rubbed off by the pressing necessities of mere existence.

TIRED, NERVOUS MOTHERS are the direct cause of much unhappiness in our homes; their condition irritates and wears upon the husband and often ruins a child's disposition. This condition of the mother is often due to some weakness which makes her entirely unfit to perform her household duties and bear the strain upon her nerves that governing children involves. Every woman who finds herself in this condition should remember that statistics prove that 98 out of every 100 women who suffer from female ills are helped by Lydia E. Pinkham's Vegetable Compound, and lose no time in giving it a fair trial.

SHIPPING FIRM FINED.

SYDNEY, N.S.W., November 23 (Canadian Press Cable). — A shipping firm here has been fined £800 for permitting the landing of eight Chinese.

She gets relief from DR. CALDWELL'S LAXATIVE SYRUP PEPSIN And so do the children

Some Families Are Never Ill

FORTUNATE are the children whose parents fully realize the seriousness of constipation. Hospital records prove that 75 per cent of all disease originates in bowel obstruction, or constipation. Young children cry because of it; school children are hampered in their studies; grown people are made 25 per cent less efficient; elderly people's blood pressure increases 28 per cent. Clara M. Smith, Big Valley, Alberta, recommends Dr. Caldwell's Laxative Syrup Pepsin for all, and especially for children and old folks; Mrs. Bettles, 8 Napanee St., Toronto, keeps it always in the house for family use.

Largest Selling Laxative

Every up-to-date family medicine chest should contain a bottle of Dr. Caldwell's Laxative Syrup Pepsin, a compound of Egyptian senna with pepsin and palatable aromatics, a prescription written 30 years ago by Dr. W. B. Caldwell, who practiced medicine 47 years. You can buy a bottle in any store where medicines are sold, and the cost is less than a cent a dose.

We guarantee that if you will give Dr. Caldwell's Laxative Syrup Pepsin to a child or for a few nights to an adult it will relieve any case of constipation no matter how chronic, or your money will be refunded.

10 Million Bottles a Year

Use it once and you will never again take coal-tar drugs in candy form, calomel or salts. Dr. Caldwell's Laxative Syrup Pepsin is a vegetable laxative free from opiates and narcotics. It can be safely given to infants, yet it effectively moves the bowels of adults. It acts gently; does not cramp or gripe Keep it in the house and use it for any indication of bowel obstruction such as constipation, biliousness, torpid liver, dyspepsia, pimples and like skin eruptions. Give it early and it will break up a fever or a cold overnight. A spoonful proves it.

If You Want to Try It Free Before Buying

"Syrup Pepsin," 24 Caldwell Bldg., Toronto, Ont.

I need a good laxative and would like to prove what you say about Dr. Caldwell's Laxative Syrup Pepsin by actual test. Send me a free trial bottle. Address to

Name.....

Address.....

Not more than one free trial bottle to a family

WIFE RECEIVES

Continued from page one.

come of me now, Mrs. Gilleo?"

Friends of the family have discovered that the two women are living in the cottage together and Mrs. Gilleo's mother has issued an ultimatum that Josephiune must go.

"Never mind, no matter if you must go, if mother insists, I'll see you will be all right," Mrs. Gilleo said soothingly and shook her head at the family interference with her plans.

Debonair as Ever.

Mrs. Gilleo, as a girl, was well known in Grand Rapids social circles. Josephine's parents live at Highland Hills, a suburb of this city, and own the Werner Machine Co.

"I've tried to do the best I could and be square with everybody, even Avery. Now I've stopped being square with anybody but the two of us," Mrs. Gilleo said. "I took this court action to prevent any tragedy. Now everybody hounds me for my act."

As for Gilleo he is as debonair and handsome as ever since his release from jail.

He has denied the entire proceedings through his attorney, and left for Grand Haven last night.

"We are going to fight this thing to the finish," his attorney said. "It is just a frame-up on Avery."

EMILY FACTORY CLOSES SEASON

G. A. Gillespie Addressed Patrons of Cheese Factory at Business Meeting.

EAST EMILY, Nov. 23.—The patrons of East Emily cheese factory held a business meeting in the factory on Tuesday afternoon for the purpose of winding up the business for this season. Mr. G. A. Gillespie of Peterboro addressed the meeting with great interest.

The Orange Lodge No. 294 of East Emily are holding a goose supper in the basement of Bethel church on Wednesday evening, November 28.

The anniversary services will be held in Bethel church on Sunday, November 25. Rev. Mr. Rowland of Omemee will conduct the service morning and evening.

Brooks—Franks.

A quiet but very pretty wedding took place at 3.30 o'clock on Wednesday afternoon, November 21 at St. James' Anglican Church, East Emily, when Marjorie, youngest daugther of Mr. and Mrs. Arthur Franks, of East Emily, was united in the hold bonds of matrimony to Lowery, son of Mr. and Mrs. Harvey Brooks of Omemee. Rev. Mr. Weir of Omemee conducted the service

The church was beautifully decorated for the occasion with white streamers and evergreens.

The bride entering the church on the arm of her father, looked charming in a navy blue suit heavily embroidered, and grey silk velvet hat, grey suede shoes and carried a corsage boquet of Ophelia roses and maiden hair fern. Miss Margaret Deyell, cousin of the bride played the wedding march and looked very pretty dressed in sand colored canton crepe.

The young couple were unattended.

The bride was the recipient of many and costly gifts, showing the high esteem in which she was held in this community.

The young couple leit the church amid showers of confetti, rice and good wishes, on their honeymoon to Toronto and points west. On their return Mr. and Mrs. Brooks will reside in Omemee.

LAKEFIELD MAN GETS SENTENCE

Indeterminate Period in Ontario Reformatory For William Webb.

LAKEFIELD, Nov. 23.—Self-convicted of seven charges of theft and burglary, William Webb was sentenced by Magistrate Langley here yesterday to the Ontario Reformatory for a term of not less than six months and not more than two years less one day.

In Peterborough Webb had pleaded guilty to six of the charges, and yesterday when the seventh was read to him he was asked whether he pleaded guilty to it also.

"All right," he blandly acquiesced. thereby acknowledging that he had broken into Brown's canoe factory on September 30 and had stolen a carpenter's chisel belonging to Alexander MacDonald.

The indeterminate sentence was imposed for this offense, and included the penalties for the other six, running concurrently. The maximum imprisonment in some of these cases ranged from three to fourteen years.

A ROMAN FETE RECEPTION BY CANDLE LIGHT

An Electric Storm Threw Quirinal Palace Into Darkness During the Presentation of Spanish Royalty.

A LATIN UNION.

ROME, Nov. 23.—(Canadian Press).—A violent thunderstorm accompanied by torrential rain, which began Wednesday night and continued to yesterday morning, caused the electric lights to go out during the gala reception at the Quirinal Palace Wednesday evening. It was necessary to continue the presentations to the Spanish sovereigns under candle light.

Numerous houses and schools were flooded during the storm. A bolt of lightning struck a large barn in the outskirts of the city, splitting it wide open and setting fire to its contents.

Strict secrecy is being maintained regarding the conversations proceeding between the Italian and Spanish sovereigns during the latter's visit here, and also between Premier Mussolini and the Spanish Military Dictator, General Primo Rivera.

An Italo-Spanish understanding is widely and sympathetically spoken of in all circles, but nothing positive is known as to any steps in this direction. The assertion is everywhere made, however, that a closer union between the two countries, giving promise of vast and fruitful consequences, is imminent, together with a friendly understanding for the commercial and intellectual development of the Latin-American nations.

FAST TIME MADE YET BY OLDEST WARSHIP

ANCON, CANAL ZONE (United Press).—Thirty years ago the armored cruised New York was commissioned. The headlines of the New York papers states that she was the "Queens of the Seas," "Rival of the Wind," that she ran at "a racehorse clip" and that she "broke all records." The accounts stated that the New York made the record speed of 21.07 knots and described the carrier pigeon service and other wonders of another generation.

The other day, thirty years later, the old New York, now the U.S.S. Rochester, steamed out to make a speed run rehearsing for night battle practice, and within thirty minutes after starting worked up to a fraction uader 18 knots under natural draft. In spite of the fact that she is now the oldest commissioned war vessel in the world, the Rochester is giving splendid service as flagship of the special service squadron.

The varied duty performed by the Rochester included the Santiago campaign as Admiral Sampson's flagship, an extended cruise in the Orient after the Spanish war, and continuous active service during the world war as escort for the troop ships going to Europe.

Restores strength quickly—build up on SCOTT'S EMULSION

"I Love You!"—A wonderful new fox trot—an ecstasy of syncopation. Played by those acknowledged masters of dance music—Paul Whiteman and His Orchestra. Coupled with "The Life of a Rose" (Fox-Trot) played by the famous Charles Dornberger's Orchestra—on the reverse side, here is a gem of a dance record. Ask for

"His Master's Voice"—Victor Record No. 19151.

Three Other Thrilling Dance Hits!

19139 { Last Night on the Back Porch—*Fox Trot* (The Troubadours) / If I Can't Have the Sweetie I Want—*Fox Trot* (Paul Whiteman and his Orchestra)

19125 { Oh Susanna—*Medley Fox Trot* (The Great White Way Orchestra) / Southern Melodies—*Waltz* (The Troubadours)

19108 { Blue Hoosier Blues—*Fox Trot* (The Great White Way Orchestra) / Annabelle—*Fox Trot* (Brooke Johns and his Orchestra)

10 inch Double sided 75¢ at "His Master's Voice" dealers

For Christmas—a box of "His Master's Voice"—Victor Records.

It's a living gift, the living genius of the great Victor artists. Send the great "His Master's Voice" Dance Orchestras into your friends' homes as your Christmas gift and yours will be a remembrance worth while.

"His Master's Voice" dealers have many record combinations, all in attractive Christmas boxes.

"His Master's Voice"
Victor

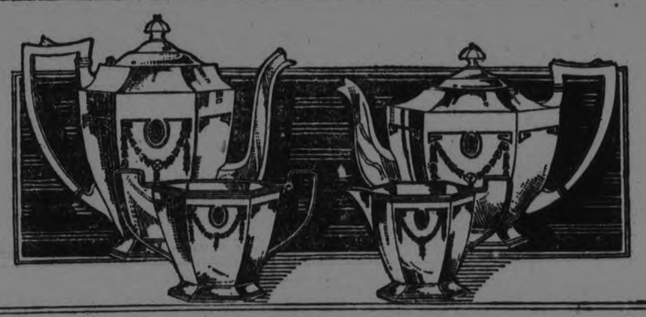

Not Alone for This Christmas But for Years to Come

HOLMES & EDWARDS Silverplate can fulfil a place in her home and its furnishings that will be a source of pride and joy.

Holmes & Edwards is a silverplate of unusual quality—quality that commands a higher price than ordinary silverplate; for Holmes & Edwards possesses not only a gleam and lustre fascinating in itself; not only charming patterns that are different—but it is protected against wear by a process of scientific plating. In SILVER INLAID solid blocks of sterling silver are fused in the backs of forks and spoons before silver plating. In SUPER PLATE these points are protected by a heavy extra coating of pure silver. Either quality gives tenacious wear and preserves its beauty for years.

Ask your jeweler.

Manufactured exclusively in Canada by

THE STANDARD SILVER CO. OF TORONTO, LIMITED

High quality table appointments, such as tea services, pie plates, casseroles, flower baskets, etc., can be obtained from your jeweler. If they bear the Holmes & Edwards mark, rest assured, they are the best.

The Hostess *Jamestown*

HOLMES & EDWARDS
SILVERPLATE
Protected Where the Wear Comes

BRAZIL NEEDS MEN TO WORK FARMS.

Coffee Planters Scored For Short - Sightedness — 300,000 Farmers Needed

RIO DE JANEIRO, Nov. 23 — (United Press.)— Coffee planters of Sao Paulo, the world's richest coffee State, who think railway expansion in the State is detrimental to the coffee-growing industry, for it deprives old plantations of labor, are scored by Wileman's Brazilian Review, principal English trade journal published here, as having ideas "as narrow-minded as their knowledge of economics."

"Coffee planters," Wileman's Review adds, "apparently see only as far as the end of their noses; in other words, in terms of coffee only."

This British journal does not doubt that the shortage of labor is a serious question for the coffee planters, but thinks the labor problem is easy to solve if only proper measures are put in force to encourage immigration to Brazil. Concerning this serious problem faced by the planters, Wileman's Review remarks:

"The Government of the State of Sao Paulo has a fine immigration service, but there is something lacking, for it has not been sufficiently attractive to European agricultural labor to give this country preference. Argentina appears to have solved the problem and is, therefore, in a better position to encourage immigration. There is no doubt that something must be done in this country to obtain 200,000 or 300,000 immigrants to avoid a crisis in agricultural production.

"The labor problem is partly the outcome of too rapid expansion of national manufacturing industries, which have encouraged thousands of agricultural laborers to look back for employment in the cities."

LOS ANGELES IS TAKING ON AIRS.

Alfalfa Grows in Suburb of the Town.

LO SANGELES, Nov. 23.—(United Press.)—Los Angeles is fast rivalling New York and Chicago in the matter of assuming a superior metropolitan attitude toward other parts of the world.

Just as the New Yorker speaks condescendingly of Hoboken, 'Joisy' City and 'Up-State,' and only longs for a sight of them when he is in some far distant part of the country, so Los Angeles citizens are becoming very superior toward the outlying territory.

now referred to by the citizens as "the metropolitan area." The rest of the 370 square miles is the incorporated city, which is frequently referred to as the "rural area" because the alfalfa is very luxurious, is referred to as "the suburb" or the "outlying city districts." In San Diego a similar terrtiory is more frankly termed "the back country."

All of the twenty or more cities within 50 or 60 miles radius of Los Angeles, and ranging in population from 10,000 to 100,000, are generally referred to as "country towns."

The people from out of town who flock into Los Angeles so liberally to see the sights of the big city are being referred to as "the peasantry."

THE PEACE LEAGUE TO FROWN ON OBSCENITIES

Treaty Will Be Made Effective in March Next.

GENEVA, Nov. 23. — (United Press).—The League of Nations has decided to hold open for signature until March 31, 1924, its new international treaty suppressing the traffic in obscene literature.

On that date the treaty will be made effective in all the States that have adhered to it, although it will still be possible for States that have not signed up or ratified it to do so later.

Owing to the fact that the United States had an official delegation present at Geneva during the drawing up of the treaty it is expected that the United States will eventually be one of the signatories, thus making the treaty effective in practically the entire world.

To date a total of thirty-five States have already adhered to the convention, the principal ones being Albania, Austria, Belgium, England, China, Colombia, Czechko-Slovakia, France, Greece, Hungary, India, Italy, Latvia, Lithuania, Holland, Persia, Poland, Serbia, Siam, Spain, Switzerland, Uruguay, Costa Rica, Cuba, Denmark, Haiti, Honduras, Luxemburg and New Zealand.

The treaty covers the suppression of the traffic in obscene writings, drawings, prints, paintings, printed matter, pictures, posters, emblems, photographs, moving pictures and obscene objects generally, and the penalties to be imposed will be inflicted not only on people who produce such matter, but on anyone who circulates such things either privately or publicly, or who sends out advertisements seeking to build up trade in such publications.

Owing to the great difference of opinion, customs and tradition as to what constitutes "obscene" matter in different countries, each country is left free for itself to decide what constitutes a violation of the treaty as far as its own territory is concerned.

ENCOURAGING HOME

LOUGHTON, Essex, Eng.—It's easy to own your own home here. Free ground, tax reductions for 20 years and a loan toward payment of the contractors' bills is being provided to every reliable citizen who wants to build a house. The urban wants to build a house. The urban council is playing the role of Lady Bountiful.

OVER STOCK SALE

Ladies & Gents Ready-to-Wear Clothing

Furniture - Bedding - Home Furnishings

Owing to the backward season we find our store heavily overstocked for the season and must take drastic steps to reduce same at once, hence this GREAT PRICE-CUTTING EVENT. We have gone over this entire stock, cutting prices unmercifully, for we know too well that half-way methods will accomplish nothing, but real prices and real bargains will get results, and that is what we want. Never before in our 12 years of business have we ever attempted anything on such a gigantic scale. All we can say to you is come to this store, read the sale tags, they speak plainer than mere words. DON'T DELAY! COME AT ONCE! YOU CAN'T AFFORD TO STAY AWAY! HURRY TO IT.

SALE STARTS 24th NOV. AT 9 A.M.

SAVE! SAVE!

$1.50 Ladies' Silk Camisole. Dark shades only. Sale Price 49c

$2.00 all-wool sleeveless Jacket. Black and white only.) Fine for elderly ladies. Sale price 49c

79c fleece lined Bloomers $1.00 white knitted Underskirt. Sale Price 49c

Ladies' Pullover Sweaters, all-wool, values up to $5.00. Sale Price 98c

$1.50 Ladies' Nightgowns. Sale Price 98c

$1.50 silk and wool stockings. Sale Price 98c

$1.50 Ladies' Corsets. All sizes. Sale Price 98c

$4.00 Ladies' silk and wool Vests. Sale Price $1.98

$3.50 Children's Serge Middies. Sale Price $1.98

$3.50 Men's all-wool Sweaters. Sale Price $1.98

$4.00 Children's Serge Dresses, small sizes only. Sale Price $1.98

Men's Suits & Overcoats

$16.50 Men's Tweed Suits. Sale price	$9.98
$32.00 Men's Blue Serge Suit, 18-oz. Sale price	$22.50
$35.00 Men's Overcoats, plaid back, different shades. Sale price	$22.00
$24.00 Men's Overcoats, dark shades only. Sale price	$12.98
$10.00 Boys' Suits, large variety of shades. Sale price	$5.98
$14.00 Boys' Suits, two pair bloomer pants. Sale price	$8.98
$12.00 Boys' Overcoats, good variety of shades, heavy cloth. Sale price	$7.49
$2.00 Bloomer Pants. Sale price	$1.25
75c to $1.00 Men's Socks, black and other shades. Sale price	49c
85c Silk Knitted Ties, many shades. Sale price	47c

Bedding and Furniture

$9.50 All-Felt Mattresses, with rolled edge. Sale price	$5.69
$7.50 All-Iron Spring, 6-inch high castor. Sale price	$4.98
$10.00 Coil Spring. Sale price	$6.48
$30.00 Brass Beds, 2 designs, heavy posts and fittings, at, each	$17.98
$14.00 Rockers, upholstered in leatherette. Sale price	$9.98
$20.00 Reed Chairs or Rockers, in tapestry upholstering	$12.48
$100.00 8-Piece Diningroom Suite. Sale price	$69.00
$30.00 Piano Lamps, in blue or rose shades. Complete	$18.98
$1.00 Children's Chairs or Rockers for	69c
$60.00 Davenport, quarter cut oak, is used as bed. Sale price	$44.00

Congoleum Rugs, all sizes, at exceptionally low prices.
A large number of Chairs and Tables, etc., at very much reduced prices.

LADIES' WEAR

$16.50 Ladies' Burberry Coats. Sale price	$9.98
$30.00 Ladies' and Misses' Velour, Bolivia, Marvella and Duvetyn Coats, with fur collars, newest shades and styles. Sale price,	$19.98
$25.00 Ladies' Coats, velour and duvetyn, many shades and styles. Sale price	$15.98
50 Ladies' Dresses, silk, messalines, taffetas and Old English crepe. All styles and shades to suit everyone. Values from $16.50 to $20.00. Sale price	$9.98
$30.00 Canton Crepe Dresses, in an assortment of shades and styles, will go at Sale price of	$14.98
$10.00 Dresses, serge, tricotine and whipcord. All styles and shades. Just the thing for the well dressed woman. Sale price	$9.98
$5.00 Homespun Dresses for	$1.98

50c Heavy All-Wool Working Sox. Sale price 25c

$7.50 Men's and Ladies' Heavy All-Wool Skating Sweaters, White $3.98

$6.00 Ladies' Golf Sweaters, brushed wool front, plain back. Sale price $3.98

$7.00 Children's All-Wool Serge Dresses. Sizes 8 to 14. Sale price $3.98

$10.00 Children's Velour Coats, purple only. Sale price $3.98

MILLINERY

We have a large assortment of newest shades and styles which will please you both in style and price. We have divided 6 tables of the finest Millinery of the best values offered in the city into prices of

$1.98 $2.98 $3.98

Buy one of our Hats and you'll never regret the impulse.

Ladies' $5.00 Silk and Wool Jacquettes. Sale price $2.98

$4.50 Silk and Wool Ladies' Tuxedos. Sale price $2.98

$4.00 Small Boys' Oliver Twist Suits. Sale price $2.98

$4.50 Children's Teddy Bear Suits. Sale price $2.98

A large assortment of Ladies' Blouses, in crepe de chene and tricolette. Values up to $10.00. Sale price $2.98

$2.00 Children's Flannelette Dresses, with pantees. Sale price $1.25

$2.50 Kiddies' Pullovers, all shades. Sale price $1.25

$2.50 Children's Navy Serge Gym. Bloomers, all sizes. Sale price $1.25

$1.75 All-Wool Cashmere Pullovers for Children, for $1.25

50c Children's Mitts, all-wool, different colors. Sale price, pair 25c

$2.50 Ladies' Silk Scarfs. Sale price $1.49

$2.50 Ladies' Silk and Cotton Underskirts. Sale price $1.49

$2.50 Boys' All-Wool Sweater Coats. Sale price $1.49

$2.00 Mama Dolls. Sale price $1.49

$2.00 Train and Trail, complete set. Sale price $1.49

$2.00 Children's Scarf and Toque Set. Sale price 98c

$1.50 Ladies' Sateen Petticoats, all colors. Sale price 98c

$1.50 Babies' Woollen Jackets. Sale price 98c

$1.75 Babies' Dresses, in silk and lawn. Sale price 98c

$1.50 Dressing Jacques, of Canton crepe. Sale price 98c

75c Ladies' Chamoisette Gloves, white and yellow only. Sale price, pair 25c

50c Christmas Handkerchiefs, boxed. Sale price 25c

Table Centres and Dresser Runners. Values up to 75c, for 25c

35c Ladies' Black Cotton Hose, pair 19c

75c Children's All-Wool Worsted Ribbed Hose. Sale price 49c

40c Children's Heavy Ribbed Cotton Hose. Sale price 19c

$100 All-Wool Ladies' Hose, sand only. Sale price 49c

$1.00 Manicure Sets, metal tube shaped, 4 pieces, something new. Sale price 49c

$1.00 Celluloid Belts, many shades, silver or gold shade buckle. Sale price 49c

50c Sleeping Dolls. Sale price 29c

75c Boys' Golf Stockings for 49c

$1.75 Men's Flannelette Night Gowns. Sale price $1.25

$1.00 Boys' Flannelette Night Gowns, sizes 10 to 14. Sale price 69c

$2.00 Men's All-Wool Penman's Underwear, per garment $1.25

$1.75 Men's Fine Shirts, all colors and sizes. Sale price 98c

$2.00 Men's Mocha Gloves, lined. Sale price $1.25

75c Braces on Sale at 49c

$3.00 Men's Working Pants. Sale price $1.98

$1.50 Heavy Working Shirts. Sale price 98c

$8.00 Men's Fancy Sweater Coat. Sale price $4.98

$3.50 Men's Heavy All-Wool Working Sweaters. Sale price $1.98

35c Men's Heavy Cotton Stockings, pair 15c

$1.50 Window Blinds, best that's made, in cream, white and green. Sale price $1.10

$2.00 Ladies' Umbrellas, fancy handles. Sale price $1.25

$2.00 Men's Umbrellas. Sale price $1.25

$1.00 Linen Centre Pieces. Sale price 49c

$1.50 Centre Pieces and Runners. Sale price, each 75c

$8.50 Ladies' Beautiful Heavy Eiderdown Kimonas, in mauve and blue. Sale price, each $5.98

Ladies' Woollen Gauntlet Gloves, three colors. Sale price 98c

$1.50 Ladies' Gauntlet Gloves, with colored tops. Sale price $1.25

15c Men's Large White Handkerchiefs. Sale price 3 for 25c

SAVE! SAVE!

For Xmas Gifts

Handkerchiefs, Linens, Boudoir Caps, Bedroom Slippers, and scores of other things that will save money for you.

WE HAVE A LARGE ASSORTMENT OF

Furs Neckpieces And Muffs at Half Price

Half Train Fare Free

Any persons from out of town within 30 miles of this city, who makes a purchase of $10 or more in this store will have a half of their train fare returned.

Many Bargains Not Advertised. Come—Look Them Over!

M. FINE, 427 GEORGE STREET

FEW DOORS NORTH OF THE EXAMINER

To Strengthen & Protect Your THROAT & CHEST Take PEPS

FARMERS IN THE SOUTH NEED HELP.

There, Thousands of Acres of Rich Soil Has Never Been Touched By the Ploughshare.

NEW ORLEANS, Nov. 23 (United Press).—The Forestry, Reclamation and Home-Making Conference to be held at the Hotel Roosevelt here Nov. 19 to 22, for the purpose of creating more self-supporting farm homes in the United States and especially in the South, where thousands and thousands of acres of rich cut-over lands have never been touched by the ploughshare, is expected to attract people from all over the country.

The Southern Pine Association, Mississippi and Florida Development Boards and the New Orleans Association of Commerce, sponsors of the meeting, have received hundreds of acceptances of prominent men to invitations. Among the acceptances are from governors, cabinet members, prominent national lawmakers and experts on land utilization and settlement.

The conference does not contemplate establishing new "ready to occupy farms," but is planning to organize for the purpose of encouraging rural life, making farm life more attractive and advising farmers, especially new arrivals, as to the best crops suited for certain locations. The gradual development of cut-over and waste lands is also contemplated by the "Home-Makers," as well as the encouragement of reforestation.

Among the prominent speakers expected to be on hand for the conference are Senator Joseph E. Ransdell of Louisiana, John H. Kirby of Houston, Texas, president of the Pine Association; Clement S. Ucker of Baltimore, president of the Southern Settlement and Development Organization; Congressman Addison T. Smith of Idaho, Congressman W. B. Bankhead of Alabama, Secretary of Agriculture Wallace, Senators Charles L. McNary of Oregon, Pat Harrison of Mississippi; Louis S. Murphy, economist, United States Forestry Service, and E. A. Sherman, associate forester of the United States.

Representatives, including congressmen, senators and governors, as well as forestry experts and agriculturists from most of the Western and Southeastern States, have also announced their intention to attend the meeting.

Governor John M. Barker of Louisiana and Mayor McShane of New Orleans are scheduled to welcome the delegates, who are expected to number more than a thousand.

THEDA BARA WILL VAMP ON SCREEN.

Has the Contract Paving Way For Her Comeback.

(By ROBERT A. DONALDSON)

LOS ANGELES, Nov. 23 (United Press).—"Backward, Lackward, oh, time in thy flight—make me a vamp again, just for tonight!"

Theda Bara, the vamp of vamps, who made vamping an art possible for almost any girl to acquire through her masterful and painstaking picturization on the screen of just how it was done, is coming back.

Age, Theda Bara holds, doesn't make a bit of difference in this vamp business as long as one can get a contract and doesn't pick up too much weight.

Theda has the contract. It's with B. P. Fineman, who produces for Principal Pictures. Her vamping will be done under the direction of Tod Browning, ex-Goldwyn director.

Put Vamping on Map

Theda is the girl who some years ago put vamping squarely on the map. At that time she was supposed to have an Egyptian and Arab touch in her blood that made her "hot stuff."

Anyway, that line went big. And even yet very few people know that Theda hails from Cincinnati or some such Oriental place, and that Theda Bara isn't her real name at all, but an arostic on the words "Arab Death." The wonderful story of her mystic Oriental past was the by-product of a fertile publicity man's brain. She may have been to Egypt since and learned some vamping technique, but in any event, if she has been there it's been since she went out of the spotlight on the silver screen, and not before.

Just to make matters all the more homey and give a "just folks" atmosphere to the business, she's the wife of Charles Brabin, Goldwyn movie director. And Brabin is opposed to her going back into this vamping business for the films.

Brabin set his foot down on the last attempt of his wife to break away from the domestic hearth when she arrived in Hollywood some months ago, and Theda went back East quite disappointed.

Husband in Europe

But Brabin recently sailed for Europe to make "Ben Hur" in Rome for Goldwyn's. And coincident with his sailing, Theda came right out to Hollywood and signed up to vamp for B. P. Fineman.

Skeptical critics, several of them women and hence having an eagle eye for details which might not be noted by the male interviewer, went to meet her at the train on her arrival. And all of them came away enthusiastic and convinced that Theda still has a few more years of screen amping before her. She appeared youthful as ever, and had not picked up weight, they reported.

SUMMER THOUGHTS.

Hats for Palm Beach wear show a decided preference for white, particularly in faille silk and the new straws.

MARRIED 14 TIMES SHE IS GOOD COOK.

Tried Matrimony With One Man Three Times—Once Enough With Others.

EAST ST. LOUIS, Ill., Nov. 23 (United Press).—Mrs. Cora La Forge, 43, famous in these parts as a cook, is living here happily with her fourteenth husband.

She has been married fourteen times since the age of 14. One marriage was annulled, the other twelve severed by divorces. She has been married to twelve different men, one man, Albert Lilley, having tried to make a success of matrimony with her three times.

Henry La Forge is her present husband. She met him in August, just after she separated from Alexander Yates. She went with him steadily for two months, for her experience has taught her to become well acquainted with a man before marrying him. They were married late in October, two days after "Mrs. Yates" got her divorce.

All of her divorces were secured in St. Clair County. She formerly conducted a boarding house here so successfully that men swarmed to get in on her cooking.

Mrs. La Forge, who originally was Miss Cora Walker, at the age of 14 married Joseph Truxler, a farm hand (when he worked), but the girl-wife was forced to eke out the living by working in the berry fields, she told the judge.

Her names, by marriages, consecutively, were Truxler, Joyce, Barnes, Butcher, Crow, Whitney, Riley, Porter, Lilley, Swanson, Lilley, Lilley, Yates and La Forge.

A Few Experiments

The second husband was divorced after he had been given a jail sentence for stealing a pig. John Whitney was divorced because he had an ungovernable temper, which he showed by chasing her daughter by a previous marriage around a cornfield with a shotgun.

Sherman Porter was next, but he went the way of his predecessors when he lost money his wife earned in running a rooming house in horse trading. There was something of a sense of humor about Porter, for it is said that he wrote his former spouse a note of sympathy after one of her subsequent divorces. Albert Lilley was the next, but he left town when Porter threatened action because they hadn't waited long enough. This marriage was annulled.

Lilley didn't return when the legal period was up and William Swanson made the trip to the altar. When Swanson was divorced, Lilley became the next husband, however, in due course of time Lilley was divorced, but effected a reconciliation and married her for the third time, and was again divorced.

Mrs. La Forge got her last matrimonial liberty bond when the court divorced her from Alexander Yates. Her wedding with La Forge brings the tale up to date.

The undisputed marriage-and-divorce champion is keeping house. She says she doesn't care if her husband is a Catholic and she isn't; that he says that one can feel and act religious without a lot of fuss about it, and that that's all that makes any difference.

MODERN AUTHORS ARE MONEY MAD.

London Countess Says Writers Are Commercial — Pats Americans on Back.

LOS ANGELES, November 23 (United Press). — Modern authors were charged with commercialism by Countess Berita de Montaive of London, traveller, authoress, poet, musician, painter, linguist, inventor, and diamond mine operator, who with her husband, Albert I. Barnett, visited here.

"Authors to-day have money on the brain and, because they know that sensational reading matter goes bigger than normal books, they clutter up their pages—and also the minds of their readers—with foolish, untrue views on life.

"A love affair in China or Venice or Mesopotamia or Hollywood is just the same as a love affair in Halstead Street in Chicago. But the average writer to-day will daub his pages with colourful flights of imagination which, in the end, leaves a great many disillusions in the minds of the readers.

"Too many historians are romancers and too many romancers are historians; and, because this condition exists, the average reader grows up with a distorted view of life," said the countess.

Dress of the American women has charmed the countess, who has spent nearly all her life in travelling.

"I should think the average English woman would hide her head in mortification when she visits this country," se declared. "It is the greatest surprise I have had on a journey—this finding American women of the Far West such splendid dressers — such lovely looking women.

"I notice also that one automatically feels at home among Americans. There is some sort of friendliness here that is sadly lacking among the English. It seems in America that everyone is scarcely able to refrain from slapping you on the back and saying: 'Hello, there, old top! How's tricks?'"

OATMEAL IN DOUGH.

When you use oatmeal in dough as for cookies or muffins, grind it before you measure it.

Miss Allen's TESTED RECIPES No. 27

Fluffy Ruffles Lemon Pie from Washington, D. C.

(Mrs. S. M. S., a Capital hostess famous for her hospitality, sends us this recipe)

CUSTARD

3 eggs
½ cupful sugar
Juice and grated rind of 1 large lemon (or 2 small ones)
4 tablespoonfuls boiling water

CRUST

1 cupful flour
½ cupful Crisco
½ teaspoonful salt
3 scant tablespoonfuls hot water

Beat egg yolks light with sugar, add lemon and boiling water and cook in small double boiler until thick and creamy, stirring constantly. While this is cooling make crust. Mix flour, Crisco and salt thoroughly (rub together with the hands if possible), then add hot water slowly, mixing with a fork.

Roll dough thin and cover an inverted pie plate, prick with a fork to prevent air bubbles. When crust is baked, beat 3 egg whites very stiff and fold into cooled custard, put into crust and place low under blazer to brown.

CRISCO Made in Canada

For light, tender cakes
For digestible and flaky pastry
For crisp, digestible fried foods

REMEMBER OLD BUGGY? WELL, HERE IS RELIC

PHILADELPHIA Nov. 22. — (United Press). — Somewhere between Galveston Texas, and Philadelphia, Pa., a ranchman his wife and three children are headed for home, after "buggying" a year and a half through the United States.

Timothy Waugh with his family, left his home near Galveston in August, 1922, driving a two-seated buggy. They have toured the States and are now ending a belated honeymoon.

"The missus and me was married years and we never got around much till we figured this out," Waugh explained as he passed through Philadelphia. "We have seen the country and have called the trip our honeymoon."

"Black," a cow pony, hauls the buggy, and the Waughs, with their equipment make from ten to twenty miles a day. The buggy has had two sets of new wheels since the trip started.

"We'll get home about June, if the bronc don't put his feet through the wagon. He's an old cow pony and age hasn't softened his disposition none," Waugh said.

GRAFTON'S OVERCOAT WEEK WILL HELP

This Week, Commencing Saturday will be Special Overcoat Week at Grafton's. There's Coats for all Tastes—All Weathers—All Pockets. A Dollar and a Half Satisfaction and Wearing Value, for every Dollar you pay to Grafton's Come in during Overcoat Week and be outfitted at Grafton's Special Prices, direct to you from Canada's Greatest Clothing Manufacturers, to your complete and lasting satisfaction.

Men's and Young Men's

Overcoats

Fine all-wool plaid and plain back overcoatings, in light, medium and darker colors. Full belted, half belt or plain box styles, in all sizes, at

16.75
19.75 - 22.50
28.50

For qualities usually sold at $22.50 to $35.00.

Boys' and Kiddies'

Overcoats

The nicest Boys' Overcoats ever shown in Peterborough are now here in an immense variety, and the prices are one-quarter to one-third less. No parent interested in Boys' Clothing should miss this opportunity. Junior Boys' Overcoats, belted styles, with raglan or set-in sleeves, finished with cuffs, plain and pleated backs. Lovat shades and darker colors. Warmly lined.

4.98 - 5.98 - 6.98

FOR THE LARGER BOYS

Exact reproductions of Young Men's Coats—full or half belted, raglan sleeves, plaid and plain backed coatings, in the best shades.

8.50 - 12.00 - 15.00

Regularly sold at $10.50 to $19.50.

Owning and Operating Stores at London, Hamilton, Woodstock, Brantford, Dundas, Peterborough and Owen Sound.

Warehouse and Head Office: Dundas and Hamilton.

GRAFTON & Co. LIMITED

Maker To Wearer

Peterborough's Big Double Store

Hand Cut and Tailor Made Clothing

CONFERENCE OF YOUNG PEOPLE'S LEAGUE MAY BE LAST CONVENTION OF LONG LINE HALTED BY CHURCH UNION CONSUMMATION

Belleville Was Scene of 15th Bi-ennial Convention of Young People's League of the Bay of Quinte Conference—Meetings Extend Over Thirty Years and This May Co Down to History as the Last

BRILLIANT ADDRESSES WERE FEATURE

The 15th bi-ennial convention ofo the Young People's League of the Bay of Quinte Conference was held in Bridge street Methodist church, Belleville, on October 31st, November 1st and 2nd, with the following officers in charge. Honorary president, Rev. R. A. Whattam, Colborne; Past president, Mr. G. H. Griffin, Belleville; Acting president and 1st vice-president, Rev. R. T. Richards, B.A., Cavan; 2nd vice-president, Miss Estella Heatherington, Millbrook; 3rd vice-president, Rev. A. McLauchlin, B.A., B.D., Keene; 4th vice-president, C. E. McKee, Peterboro; 5th vice-president, M. R. Morden, Belleville; 6th vice-president, Mrs. O. R. Denyes, Belleville; Secretary, E. H. Brown, Port Hope; Treasurer, Rev. F. O. Seymour, Havelock; Registrar, Miss Florence Hall, Colborne; Director of singing, Rev. Roy Rickard, B.A., M.R.E., Northport; Accompanist, Rev. F. J. Horwood, Mus. Bac., Camborne.

The pastor of Bridge street Methodist church, Rev. F. E. Malott, who took an active part in convention proceedings, was formerly a popular pastor of Trinity Methodist church in this city.

The conference itself attains a special significance when it is remembered that, on account of impending Church Union, this convention may be the last of a long line of such meetings extending over a period of thirty years.

The first afternoon of the convention was devoted to preliminary activities, with registration of delegates. The conference, whose expressed aim was for 300 delegates, was largely attended, not only by the various leagues within the boundaries of the Conference, but by those outside as well, and there were present several prominent ministers of the church interested in Young People's work. There was on view, during the sessions, a collection of missionary curios and league supplies, in charge of Dr. F. C. Stephenson, secretary of the Young People's Forward Movement for Missions.

Evening Session's Addresses

In the evening an address of welcome to the delegates was made by F. E. O'Flynn, of Belleville, acting in the triple capacity of a citizen of Belleville, a Methodist and an officialk of Bridge street church. Mr. O'Flynn extended a cordial welcome to the delegates and referred to the fact tha Belleville was the cradle of Methodism in its section of the country.

Rev. R. A. Whattam, of Colborne, President of the Conference, and Honorary President of the League Conference, replied in an appropriate manner, going on to say: "We are trying to bring our young people back to the Bible, the book of supreme importance, and these young people are in Belleville because they value the Word of God. The coming of these young people to this city means investment of time and energy which will bring harvest."

Rev. R. T. Richards, of Cavan, first vice-president and acting president, presided at the evening meeting, which was featured by addresses by Rev. F. Langford, B.A., M.R.E., of Toronto, General Secretary of Sunday Schools and Young People's Societies of the Methodist Church, and by Dr. F. C. Stephenson, of Toronto, Secretary of the Young People's Forward Movement for Missions.

Need for Young People's Work

Rev. Mr. Langford stated that the church today stood in need of young people's work. Replying to the question: "Is the Church Safe?" he said "there is a serious chance that it is not if the young people do not take up the work." He declared that Christianity could save the world, but the duty devolved on the church and the young life of the church in particular, and implored the young people to be loyal to the church and the work of the Master.

Dr. Stephenson, in an unaffected, conversational talk, said: "Look after the awkward squad. It is on the street corner in every city and town, and in every backwoods place. Every spot has these young men. I have a sympathetic interest in them."

Dr. Stephenson referred to memories of Bridge st.eet church that were dear to him. As a young man and student at Albert College, he had been made welcome there and today he found that the same spirit of welcome and of desire to make a stranger feel at home, prevailed.

Holloway street Methodist church League staged a social hour for the delegates after the business session, when music and readings made up the programme.

Thursday Morning

The second day, Thursday, November 1st, presided over by Rev. R. T. Richards, B.A., of Cavan, during the day and by Rev. D. C. Ramsay, pastor of John street Presbyterian church, Belleville, during the evening, opened with a period of Bible study, conducted by Rev. H. B. Kenny, pastor of the Tabernacle Methodist church, Belleville. Mr. Kenny's subject was "The Enthusiastic Mind of God in Quest of Man," and the speaker went on to portray the enthusiasm of God as exemplified in the quickening of the spiritual life in man. God is in search of man, and Christ fulfilled in His life on earth all the ideas of enthusiasm in the mind of God. The speaker appealed for enthusiasm in the young people of the church.

The subject of the address which followed, that of Rev. R. T. Richards of Cavan, acting president, was concentration and consecration, Mr. Richards emphasizing the necessity for both of these important factors, and their aptitude as mottoes for young people engaged in church work.

The secretary, Mr. E. H. Brown, of Port Hope, presented a voluminous report relative to the work in his department since the last biennial convention in Peterboro in 1921. He referred to the fact that the late C. P. Holton, of Belleville, was the first president of the organization when it was instituted in 1895, and that his son, H. Holton, is at the present time president of the Bridge street church league. There w this conference 155 societies with a membership of 5,191. Forty-nine societies had not reported any membership, but an average of 10 members to each was struck. Eleven out of the twelve districts in the conference are well organized, all of these eleven districts holding annual conventions.

A hearty vote of thanks was tendered the acting president and the secretary, and business committees for the convention were appointed.

The New Constitution

Rev. Frank Langford, B.A., M. R.E., of Toronto, General Secretary of Sunday Schools and Young People's Societies of the Methodist church, spoke on "Our New Constitution," outlining some articles in the new constitution which has been adopted, the objects of which are to bring young people into conscious fellowship with God through Christ and to train them to live and to serve effectively as members of the Kingdom of God. The constitution also explicitly sets forth the composition of the Council and its officers.

Afternoon Meeting

At the afternoon session, a roll call by districts showed a good representation within the bounds of the conference. An attendance of 172 delegates was recorded. Napanee district led with 31 delegates. The number by districts was as follows: Belleville, 14; Napanee, 31; Picton, 22; Brighton, 14; Cobourg, 26; Bowmanville, 17; Whitby, 5; Cannington, 17; Lindsay, 5; Peterboro, 5; Campbellford, 15; Madoc, 11.

During the worship period, Rev. Jas. Beckell, Conference secretary of Religious Education, spoke on the District Young People's League. The address was chiefly on business lines, to be carried out by the leagues of the Conference. All local leagues should be visited by Conference officers, and an interchange of ideas on League work encouraged. The missionary should be supported in every important matter, and all Leaguers should do their best to assist in putting across the aims and objects of the League.

The Weak Link

"The Place of Worship in the Young People's Meetings," was the subject of the address in the section headed "The Christian Fellowship Department," the speaker being Rev. Roy Rickard, B.A., M.R.E., of Northport.

"The people we come in contact with and ourselves constitute a chain, which is only as strong as its weakest link," declared Mr. Rickard. "God desires that this chain shall be strong for His service." We must look up to the Saviour in order to be able to lift ourselves up and others with us. Religious awakening is a necessity, and our prayers and hymns should be inspirations for worship in the proper spirit.

A young person should conduct the service in a young people's society, and the programme should be prepared before the service. A change in leadership, also variety in the programme, is a necessity. All present should participate.

Rev. J. W. Baird, B.A., of Port Hope, spoke on "The Relationship of the Christian Fellowship Department to the Actual Life of the Leaguers." The Christian Fellowship department, declared the speaker, should have for its ultimate purpose the development of a spirit of service. The furtherance of God's kingdom depends largely on constant communion with God. A quiet hour daily should be set apart for communion with God. The world will never be won for Christ by ministers alone, but by a united church, young and old alike, doing God's work. Christ has no hands in the world today to carry out His work, but ours. A serious question for the young people to ask themselves is "Has God the whole of us for His service?" Rev. Mr. Baird concluded his address with a most earnest appeal to young people to help save those who are not yet saved.

Key to National Success

An address on "The Christian Citizenship Department," was given by Rev. A. McLauchlin, B.A., B.D., of Keene, who said there was no department in the League more important than that of Christian Citizenship. Good citizenship is the key to national success, and this department developed good citizenship. "We sometimes wonder if we are worthy of the heritage that has been handed down to us in this country," said the speaker. "To the U. E. Loyalists we owe much of the privileges we enjoy today. Can we dare to dishonor their memory? Nature has been good to Canada and bestowed on it untold wealth. Good citizens are necessary to make this a greater and more progressive country, and we need young people who are educated in the highest ideals of good citizenship, to make Canada a country of great power and influence for good."

The Missionary Department period was in charge of Rev. Roy McWilliams, B.A., B.D., of Kanazawa, Japan. Mr. McWilliams declared that the Japanese people, as a general rule, do not welcome Christianity, because of the reason that they do not agree with much of the propaganda with which they come in contact. The Japanese, he added, are exceedingly anxious to have intercourse with foreign countries, but become suspicious of some of the traders and some of the missionaries, feeling that the latter are not an adjunct to foreign trade. In 1865, on March 15th, fifteen Christians presented themselves in Japan, but were banished from the country The cry was, "drive out the Barbarians, honor the Emperor." In a number of years only ten Japanese became Christians, but in 1873, things changed, liberty of conscience prevailed, and the ban on Christianity was removed. Men in authority in Japan now say that Christianity alone can solve some of the problems of the country. Even today Japanese are asking the age-old question: "Art thou the Christ or shall we look for another?" There was, however, a brighter day dawning for Japan and Christianity.

The remainder of the afternoon session was taken up in conference groups, spoken to by district officers and others. Rev. Mr. Langford, of Toronto, spoke to the rural groups, and Rev. F. E. Malott, of Belleville, to the urban groups.

Prof. McFayden's Address

The evening session represented a large Union Rally of Presbyterian young people of Belleville and the district with convention delegates. The chief speaker was Rev. Prof. J. F. McFayden, of Queen's University, Kingston, representing the Presbyterian church, the keynote of whose speech was the declaration that Presbyterians and Methodists should be united for Christian work. Rev. Dr. Baker led in prayer and appropriate music was rendered by the choir of the church.

"Might we not catch some of the enthusiasm of the votaries of sport?" asked Prof. McFayden, who spoke on "A Young Man Running," and emphasized particularly the essential of taking one's job seriously. "We are all in earnest but the question is, are we earnest for the right thing? We should be earnest about our daily work. Do we put into it mental and physical labour? Cannot we put into the service of the Lord also some of the enthusiasm that is put into sport?

We sometimes wonder how much time our Lord put into the preparation of His work. Take any modern test book on preaching. You will find that Jesus was employing these same methods in His work.

"Where did He learn to be the Prince of story-tellers? I believe the secret lies in His long years of preparation. God Himself had been preparing the world for the coming of His Christ." "Why do we never read of Paul or Peter learning foreign languages in preparation for their work? It was not necessary. God had so prepared that Greek should be spoken throughout the known world in every large city. The Gospel could not have spread if it had not had the convenience of a universal language, good Roman roads and Roman laws. That was God's preparation for Christ. Surely we should make some preparation for our work for God.

"Why does not the New Testament tell us something about art, policies, industry. It does not despise them, but the writers of the Testament said instinctively—"These things are not our business. Our duty is to bring men to God through Christ."

"I know there are members in the church who should not be there. I know there are offerings which are not sacrificial. I know there are members who are not fighting the battle of the Cross, the members who on Sunday say: "Well, shall I go to church today or go for a car ride?" But these are not the members. Yes, the church has its faults. But can you show me any one other organization recognizing the brotherhood of men and the Fatherhood of God, seeking to bring peace and make this world God's? I know of no other. If you wish to criticize the church, criticize it from the inside as a member."

Rev. Frank Langford

An address on "Young People and the Program of Jesus," was also given at the evening session, by Rev. Frank Langford, B.A., M.R.E., of Toronto. "The Kingdom of God is the will of God in men's hearts. It is the program of Jesus that all the world should be in the Kingdom of God. A brotherhood of the whole human race is the desire of Christ. This is the idea of the family of God, not the Old Testament conception of a far-off divinity. It is basic in its insistence on the inalienable rights of the individual. Christ through all His ministry emphasized the rights of the individual, insisting that everyone had a right to the Fatherhood of God. That involves the Brotherhood of Man, perhaps the most difficult of all to follow in this world of antagonisms, wars, camps of thought. The only test Christ ever made of a Christian was his love for his fellows. That is the test for warring nations also. Petty jealousies should be discarded. In Japan difficulty is encountered by the missionaries, owing to the fact that the natives cannot understand why Christian nations go to war. It is a fact that today there are more men under arms in Europe than before the great war, which it was thought would end all wars. The young people should be true to the life of love, though it may mean sacrifices."

The Referendum

Later, Mr. Langford warned the churches to be prepared for a referendum on the liquor question.

"We people in Ontario may face a referendum on the temperance issue next year," he declared. "I feel we must be ready. One of the things we must do is to get every church and league rounded up to the importance of the fight. There are many young people who will vote at the referendum for the first time and they may scarcely remember what the open war was like. But we older ones knew its evil."

Mr. Langford cited figures from Toronto police reports to show reduction in the number of cases of drunkenness and in crimes arising out of drunkenness since Prohibition came into effect. "All crime is reduced in a parallel line with the restriction of the liquor traffic," he remarked.

Other speakers referred to the fact that the liquor interests were wide awake and ready to seize advantage.

In the course of the addresses in the Citizenship Department of the League, it was brought out by speakers that "we know we cannot make good citizens by force. Force cannot create anything durable. One of the most potent forces for our work is the league of young people.

"The O.T.A. is not a failure. The whole life has been improved, children have better surroundings, savings of the people are multiplied, jail populations are decreased and the streets are more sacred."

As against these good reports comes the tale of Government control in British Columbia, where sales of liquor have gone up five thousand per cent. police administration seventy per cent., jail populations two hundred per cent., and taxes fifty per cent. "Control does not control," said one.

The brilliance of the Indian mind was brought to the attention of the League Conference by Rev. Mr. McLauchlin, when speaking of home missions. With the coming of equal opportunities in social and educational spheres, the Reserve problems are disappearing in Canada. There is a constant seepage of Indians among the white population.

"I commend to your attention the backward communities," said Mr. McLaughlin, speaking of the interest he found in the retrograde sections of the country.

The evening session closed with

(Continued on page 9.)

STOP for DOMINION CBQ TABLETS
STOP A COLD IN A FEW HOURS

ONTARIO BETTER OFF THAN OLD COUNTRIES

TORONTO, Nov. 22.—(Canadian Press).—If wealth is matter of comparison, Canada, particularly Ontario, should feel decidedly prosperous. J. W. Dafoe, editor of the Manitoba Free Press, who was in Toronto yesterday on his way back to Winnipeg from the Old Country, in an interview, compared the economic conditions at home and abroad much to the advantage of the Dominion. "You in Ontario should feel extremely thankful," he stated.

Mr. Dafoe, who attended the Imperial Conference, was depressed with the outlook in Great Britain and France. What the outcome would be, he was loathe to predict. Doubt and pessimism were walking hand in hand.

Regarding the political outlook in Britain Mr. Dafoe expressed the opinion that the election would result in stalemate. There seemed to be a general feeling that, once more united, the Liberals would make considerable gains at the expense of the Government.

Chilblains & Frost-Bite

Miss Lefard, Beaverdale, Ont., writes:—"Every winter I suffered agonies from chilblains. Nothing gave ease until I got Zam-Buk. This splendid healer completely rid me of the trouble. Zam-Buk is equally good for chaps, cuts, burns, scalds, etc. Keep Zam-Buk always handy. 50c. box.

AS a remedy for those most troublesome of Winter skin afflictions, chilblains and "frost-bites," Zam-Buk is speedily effective. It takes out inflammation and reduces swelling in a wonderful way and soothes the fiery tingling irritation.

Where the chilblains are broken and have a raw ulcerated surface, Zam-Buk is doubly valuable because of its great healing power. Its pain-killing efficiency and its fine antiseptic properties place Zam-Buk far above ordinary ointments.

Zam-Buk
SOOTHES & HEALS

MONOGRAMMED BLOUSES

Some of the smartest blouses of gold or silver cloth have large monograms in front in black silk.

RAISIN BREAD

A cup of raisins to a loaf, or a cup of dates pitted and quartered, are an improvement to brown bread.

The Brunswick
ALL PHONOGRAPHS IN ONE

THE Tudor Console Model is one of the finest examples of period style cabinet making that has ever been produced. See it!

J. M. GREENE MUSIC CO., LTD.
"Home of Good Music" Charlotte Street

Detroy Pyorrhea Germs
before the germs destroy the teeth. To eliminate and prevent pus formations use
PARKE'S
Py-Rhea Lotion
It penetrates the hard-to-get-at places, tones up the gums, makes spongy gums healthy, prevents tooth decay.
50c and $1.00 Bottles
Bond's Drug Store
Corner George and Hunter Streets.

FREE! FREE! A Pair of Men's Pure Wool Socks With Every Pair of Men's Boots

For Saturday and next week we offer FREE a pair of OLDE TYME PURE WOOL SOCKS for men with every pair of Men's Boots that we sell. These Socks are the best Pure Wool Socks that money can buy, and come in attractive heather shades as well as blacks, browns and greys. If you want to buy these Socks separately the price is $1.00 a pair.

Besides this splendid offer we are reducing the price of every pair of Men's Boots in the Store. So the inducement to buy your Boots tomorrow is double. You can buy a good pair of Black or Brown Boots at $4.45 or $4.95, and you receive a pair of $1.00 Socks FREE.

A Pair of Boots at a Reduced Price!
A Pair of Socks Free!!

D. Zacks 424 George St.

The Regent Tailors

MOST AMAZING CLOTHES BARGAIN OF THE DAY!

We Must Reduce Our Big Stock

Made in Any Style You Want

SUIT OR OVERCOAT

INCLUDING HEAVY WINTER ULSTERS
Made to Measure

$18.50
Guaranteed Perfect Fit

Never such a real bargain as this before! The price, $18.50, does no more than pay for the woollens, the linings and the trimmings. But the slow fall season finds us with a big stock of suitings and overcoatings which we now feel we MUST REDUCE AT ALL COSTS. Hence the reason for this unparalleled offer.

You can have heavy, fleecy, check-back storm-proof ulsterings, if you want them, made up single or double-breasted, with or without belt, for only $18.50. Leave your order at once, while this offer is open.

A LIMITED NUMBER OF READY-TO-WEAR SUITS AND OVERCOATS, FOR THOSE WHO CANNOT WAIT, ARE OFFERED AT THE SAME EXTREMELY LOW PRICE, REGARDLESS OF COST.

Remember the Name
THE REGENT TAILORS
326 GEORGE ST. ARCADE

With DU-KO Filling as your aid
You'll find that you are able
To make delicious wholesome things
To put upon your table.

Three Flavors:
LEMON
CHOCOLATE
MAPLE CREAM

For perfect Pies and Puddings use

DU-KO

AT ALL GROCERS

Satisfaction guaranteed or money will be refunded.

Also put up in large containers for confectioners bakers, restaurants, hotels, etc. Write for prices and samples.

With DU-KO you can feel quite confident that your pies or puddings will be a success. The ingredients are so pure, so full of food values and so perfectly blended that no sugar, eggs or additional flavoring are needed to make them palatable. With a light, flaky pie shell and DU-KO, made according to instructions contained in every package, you have a combination that will make as luscious a pie as you ever tasted. DU-KO takes just five minutes to prepare too.

DOUGLAS AND COMPANY Napanee, Ontario

CONFERENCE OF YOUNG

(Continued from page 8.)

benediction by Rev. F. E. Malott.

The Last Day

On Friday, November 2nd, the closing day of the convention, there were three sessions, the formal closing taking place in the evening, and marked by an address made by J. O. McCarthy, ex-controller, of Toronto. An address on "The Bible as Literature," was given by Prof. S. T. Maine, of Albert College, at the morning session.

The morning worship period and Bible study was taken by Rev. W. R. Tanton, of Napanee, who spoke on three points: "Getting to know Jesus, getting to know His programme, and being willing to share in that programme. The speaker enlarged on these sections, and expained upon the young people especially their duty in helping on God's work on earth.

The work of the intermediate department was divided into separate sections for young men and women. The Young Women's section was taken by Miss N. Yeomans, of Toronto, Girls' Work Secretary of the Ontario Religious Education Council, who outlined the relation of the young people of various church societies to the C.G.I.T. and voiced a definite programme of religious education for girls of from 12 to 17 years of age, as the chief objective of the Canadian Girls in Training groups.

The Young Men's department was in charge of Mr. Ralph Morden, Boys' Work Secretary of the Belleville Y.M.C.A., and fifth vice-president of the convention. Mr. Morden referred to the relationship of the vice-president to the Canadian Standard Efficiency Test programme and to the help to be given by officers as assistant to the superintendent in carrying out such a programme.

A vote of thanks was voted during the morning session to Rev. F. J. Horwood, of Cambourne, for his services as organist during the convention.

Prof. Maine Inspiring

"The Bible as Literature," was the title of an address given in the section devoted to the Literary and Recreation Department by Prof. S. T. Maine, of Albert College, Belleville, in one of the most thoughtful and inspiring addresses of the entire convention.

"The Bible is not what its name implies, a book. It is in reality a library of sixty-six books, written by scores, possibly hundreds of men, over a period of over a thousand years. It contains all classes of literature.

"Neither is the Bible a series of texts, as some may think. It is a library that has been written out of the experience of a people progressively working toward a knowledge of God.

"The Bible is not verbally inspired. It is not infallible. It is the product of the growing, expanding life of a nation. It is the one plan of life."

Imagination in Bible study, the speaker claimed, was not a danger. He related the story of the Bible, from the separated manuscripts in various parts of the world, to the time of the translation into Latin in the Vulgate, still in use in the Roman Church. He reviewed Alfred's version, Wycliffe's version in England's common tongue, which caused critics to say it was throwing the pearls of the Gospel before the swine of laymen and women, but which was so beloved that men paid a load of hay to have a chance to read the book for a few hours; Tyndall's version, the King James version and the various recent revisions. He related also the romance of discovery of new manuscripts in the nineteenth century.

Prof. Maine gave some attention to the types of literature in the Bible: Prophecy, wisdom, literature, history, devotional, epistolary and apocalyptic.

"If you want the most romantic of books, the most inspiring of all history, make the Bible your friend and master it. The Bible is the adventure of a great people, exploring the realm of God."

Election of Officers

The afternoon session was marked by the election of officers for the ensuing year, the elections resulting as follows:

President, E. H. Brown, Fort Hope; 1st vice-president (Christian Fellowship), Ralph Morden, Belleville; 2nd vice-president (Missionary), Miss Estelle Heatherington, Millbrook; 3rd vice-president (Citizenship), Ellis Snelgrove, Cambourne; 4th vice-president (Literary and Social), Rev. W. J. H. Smyth, M.A., Seabright; 5th vice-president (Intermediate League), Rev. R. H. Rickard, B.A., M.R.E., Northport; 6th vice-president (Junior League), Mrs. (Rev.) E. B. Cook, Newcastle; secretary, Rev. A. McLauchlin, B.A., B.D., Keene; treasurer, Rev. F. J. Horwood, Mus. Bac., Cambourne.

Resolutions Brought In

The chairman of the Resolution Committee, Rev. W. W. Jones, read seven important resolutions, as follows:

"We recommend that this biennial convention, through its executive, heartily co-operate with similar bodies of the Central Conferences, Young People's Leagues and the officers of the General Board in promoting and in holding a young people's rally at such a time and place deemed most suitable.

"That in the judgment of this Convention it would be in the interests of the young people's work of the Bay of Quinte Conference to arrange a series of district debates the winning district to have some suitable reward, such as a shield or banner. That the executive of the Conference Epworth League be authorized to arrange such series.

"That we as a convention deem that it would be conducive to interest and helpful to our young people to arrange an oratorical contest for the next biennial convention each district being allowed to have one representative and some suitable emblem being the reward for such successful participant.

"We, the young people of the Bay of Quinte Conference, meeting in the city of Belleville at our biennial convention, representing the young people of the Methodist Church from South Ontario on the west to Addington on the east and from the lake front south to North Victoria and Peterborough on the north, wish to place ourselves on record as being heartily in sympathy with the Government of Ontario in its vigorous enforcement of the Ontario Temperance Act through its efficient Attorney-General, the Honorable W. F. Nickle, and as feeling, in so much as so many referendums have been taken in Ontario with such large majorities in favor of prohibition, that until a sufficient number of years of fair trial of the present law and until it is established without doubt that now a majority of the citizens desire it, there be no further referendum at the present time.

"That a copy of this resolution be sent to the Hon. G. H. Ferguson, Premier, and the Hon. W. F. Nickle, Attorney-General.

"That whereas the problem of religious education of our young people is a vital one and whereas the summer and winter schools exist solely for the purpose of meeting these fundamental needs and for the purpose of promoting this type of work, be it resolved that this Biennial Convention heartily endorse these institutions and pledge our fullest support to the Winter School at Cobourg from January 14th to 21st, 1924, and the Summer School the date of which shall be announced later.

"In as much as practically all the addresses at this convention, together with its general tone and spirit, tend to force the conclusion that it is impossible to successfully carry on a Young People's League without being Christian Young People, nor is it possible for young people to lead their friends to the Saviour unless they themselves are in conscious fellowship with Jesus Christ, we recommend that the devotional spirit be cherished in all our young people's meetings.

"That the Christian Fellowship Department encourage the observance of private prayer and the re-study of the spirit and the principles of Jesus for personal, spiritual growth and that an Inner Circle be formed in each League for fellowship, prayer and personal work and in this convention the Cycle of Prayer by the Department of Evangelism and Social Service be recommended."

One resolution regarding co-operation with the Presbyterian and Congregational churches in young people's work was referred to the executive.

The present conference of Methodist young people is the last that will be held, it is expected. "I am desperately anxious that the young people of Methodism will come into union one hundred per cent. strong, not that we may impose our organization on the united church, but that we may make full contribution," said Rev. F. Langford, B.A., M.R.E., of Toronto.

At the afternoon session, Miss M. Berkley, of Belleville, gave an excellent address on "Working with Juniors," in connection with the Junior League work. Child work, she stated, was most interesting and it was a necessity to interest juniors in league work. Pastors giving a five-minute talk at the Sunday morning service to children were most helpful in this work. "We can hold the young if we but interest them."

Concluding Session

Previous to the opening of the evening meeting, the concluding session of the Conference, Rev. J. F. Horwood, Mus. Bac., of Cambourne, gave a much-appreciated organ recital, concluding the programme with the "Hallelujah Chorus."

Mr. Grafton, president of the Toronto Y.P.L., brought cordial greetings from the Toronto Convention of Epworth Leaguers and also outlined what the Toronto Conference was doing for League work. He had unbounded faith in the prospects of the young people in league work and religious education, and said that solution for the unrest of the world is in the Christian church. "We need a spiritual vision of ourselves today. The will of God will be done when we will to do it. The challenge of the young people today is to do and serve."

Votes of thanks were tendered to citizens who entertained the delegates; to the pastor and officials of Bridge street church, and to those who had taken part in the programme.

Newly elected officers were installed into office by the Rev. R. A. Whattam, of Colborne, president of the Bay of Quinte Conference, assisted by twenty-one ministers on the platform, while one hundred and seventy-five delegates to the convention stood in the aisles and at the front. Rev. Dr. Baker and retiring president, Rev. R. T. Richards took part in the ceremonial.

"You represent the best of the life of the world," Rev. Mr. Whattam told the leaguers. "The religious life is just as important as the intellectual. The atheist is a freak in nature."

Dealing with the present age, Mr. Whattam said the times are unsettled, men are talking in terms of revolution, but there is One Who knows the way through.

Ex-Controller McCarthy on Prohibition.

The evening session was marked by an address given by Ex-Controller J. O. McCarthy, of Toronto, who spoke largely in reference to prohibition.

"The source of all religion is the hunger in the human soul to know eternal things," said Mr. McCarthy. "I have no hope in the tomorrow of the world unless it is in the Christian life underlying. We are changing our religious conceptions; the church can bend its forms to the cry of human need but the foundation stones remain the same. On these is to be built the future of this young nation."

"There is too much tendency to eliminate the supernatural today. Christianity is moving from one chair to another today and our anxiety is that this new chair must be steady, otherwise Christianity will slip.

"Do not fear the changing of forms and conventions. The old world is not on the way to the bow-wows. But keep your faith on the solid rock.

"I know little of theology, but I do know that the promises of God and His power to implement these promises in my life are as real as that hand.

"I have lived my life in the rough and tumble of business. I have seen something of sunshine and shadow. I have gone far down into the shadow that people call the Valley of Death, but I want to tell you that there is a reality in the power of God and you young people will not find it lacking.

"Don't make any mistake about it. You are facing a big job when you face the Christian life, but thank God, it is a manly one. Christianity demands martyrs today. When men of ease and luxury are called to sacrifice, then they will become real Christians. It was never so difficult to be a Christian. The more complex ur modern civilization grows, the more difficult it is to apply the laws of Christ. Today too many people are shouting on the housetops, too few are in the closet in meditation and prayer, and too few in the kitchen."

The Temperance Issue

Turning to the temperance issue, Mr. McCarthy said prohibition was a success, and quoted figures to prove the statement. "One would think to hear some people that every man in Ontario had been in jail for bootlegging or being drunk, every cellar in the province was bursting out with booze, and that every man who went out at night was out drinking behind the backyard fence."

In Ontario in 1914, there were 8,000 convictions for drunkenness, and in 1922 this had been reduced to 3,180. In five Ontario cities in 1914, 79 out of every ten thousand of population were sent to jail for drunkenness, and in 1917 there were 55 out of the same number. But some said, the soldiers were away. Then in 1922 the ratio had been reduced to 30 per ten thousand. "That throws the lie back in their teeth," said the speaker. "The soldier boys of Canada are not booze fighters and bootleggers. They are honest, clean men." (Cheers).

In the old days ninety per cent. of the sermons were on personal salvation, today ninety per cent. are on service. "Today we are not preaching the black coat sermon, a high pedestalled kind of religion, but a red-blooded religion."

As to the strife and turmoil of recent years, he declared that the men who sleep in Flanders Fields died as a result of a mistaken civilization which forced war on the world. This does not detract from the glory of their sacrifice, for they gave their lives. It is no slight task to keep faith with those who sleep in France and Belgium.

Mr. McCarthy expressed his disapproval of the sensational sermon or subject of sermon. He read a list of titles of sermons: "The Poetry of Rupert Brooke," "The Woman who Moves in Society," "The Other Side of the Moon," "A Visit to Ford's Factory," "Tags," "Don't Worry," "Who Will Be the Next Mayor," "Mind Your Own Business," "The Man Who Succeeds," "Should Women Vote?" Such sensationalism, he declared, blurred and obscured the vision of the Christ.

The convention closed with prayer by the retiring president, Rev. R. T. Richards, of Cavanville.

New Summer School Board

The executive of the Summer School of the Bay of Quinte Conference, finding that the school last year in Peterboro was poorly attended, consulted the financial district meetings of the Methodist Church as to future policy. The Quinte Conference almost unanimously voted for continuance with certain recommendations as to the type of work and place. At the Queen's Hotel, twenty-one leading workers of the whole Conference resolved to carry on a school for 1924 under the direction of the Conference Religious Educational Committee of which Rev. J. E. Beckell was president. A new executive was appointed, consisting of Rev. Roy H. Rickard, president; Rev. J. E. Glover, secretary; Rev. A. C. Hie, business manager, and executive E. H. Brown, Rev. R. T. Richards, Rev. W. J. H. Smyth and Rev. J. E. Beckell, ex officers, who will devise the place and personnel of the staff for next year. A resolution of appreciation of the services of Rev. R. T. Richards ex-president, was passed.

The summer school met at one time or another at Twelve O'clock Point, Wellington, Albert College and Peterboro, but it has been found that the summer camps have largely encroached upon their delegations.

YUKON RIVER OPEN STILL AT DAWSON.

DAWSON, Y. T., Nov. 23.—(Canadian Press).—The Yukon River here is still open. All records for an open season have been broken. The weather is still mild, but there is considerable ice in the river and the stream is closed in several places north of here.

"Recipes for Home Made Bread"

The expert baker at the Quaker Mills has collected a number of original recipes for home made bread. They are the recipes of successful home bakers. Every one has been tested and proven in our own bake shop. By using them you can make baking a real pleasure and can be assured of getting good results every time.

We will gladly send the recipes to you, free. Write for them to-day and see for yourself how easy it is to make your own bread.

Try a sack of Quaker Flour. If it does not give you absolute satisfaction, your dealer will refund you your money.

Quaker Flour

Always the Same-Always the Best

A product of The Quaker Mills, Peterborough and Saskatoon 224

DISTRIBUTORS:

PETERBOROUGH—Roland Denne and All the Best Dealers.

DOURO—P. G. Towns
ENNISMORE—R. J. Killen
ENNISMORE—P. G. Sullivan
KEENE—W. H. Fletcher
KEENE—C. S. Taylor
LAKEFIELD—W. J. Charlton
MILLBROOK—Attwood & Shepparo
MILLBROOK—Burnham, Bros.

THE STEAMER GLENSTRIVER RUN ON ROCKS OFF COVE ID.

OWEN SOUND, Ont., Nov. 23.—The steamer Glenstriven, which went aground on Cove Island at the head of Bruce Peninsula, may yet be pulled off the rocks, although it was reported that she had been abandoned. The tug Keenan left Tobermey yesterday for the scene of the wreck in order to make examination as to her condition. Weather is more favorable now for salvaging and lightering operations. The Glenstriven is badly damaged, being almost a total wreck, with holes in the bottom. Deep water is near and boats may approach closely to get off the oats which was the chief part of the cargo.

Biscuits fit for a Queen's taste now offered Canadian homes!

A wonderful holiday treat in a very handsome box

No finer biscuit treat has ever been offered Canadian homes than Weston's "Queen's Taste" box, which contains a complete assortment of our delicious English Quality Biscuits, packed and sealed in a handsome container that preserves every morsel of their crisp oven-freshness.

The varied assortment permits one to sample *every one* of our delicious English lines; the handsome box container will make a very beautiful sewing box—one that will be kept and used.

Get a "Queen's Taste" box at your neighborhood grocer's. What a splendid gift it will make! Let your friends who do not yet know Weston's have an opportunity of sampling these delicious "biscuits as they are made in England"

Geo. Weston Limited, Toronto

Weston's
Biscuits as they are made in England

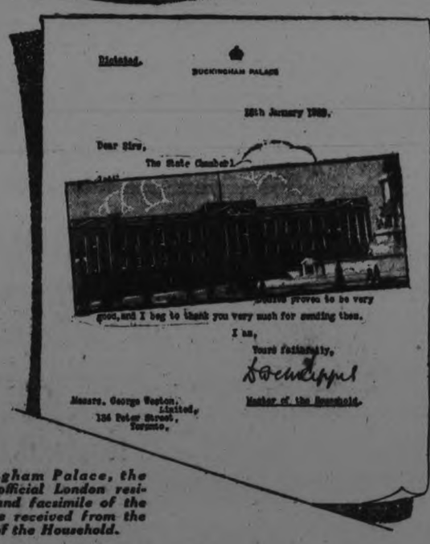

Buckingham Palace, the King's official London residence, and facsimile of the letter we received from the Master of the Household.

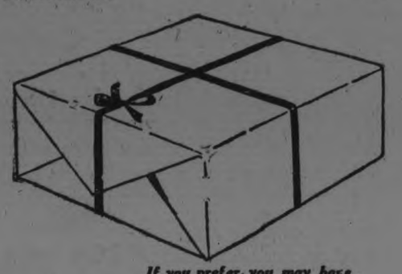

If you prefer, you may have the "Queen's Taste" box packed in a corrugated paper container, all ready for mailing. Think what a splendid gift it would make!

6 VERY NOTEWORTHY TWO-HOUR SALE SPECIALS

TWO-HOUR SALE FROM 9 A.M. TO 11 A.M.

White Bed Quilts $1.98 each

Regular $2.95 value. Size 72 x 84 inches. Hemmed ready for use. English manufacture of a very superior quality.

TWO-HOUR SPECIAL SATURDAY, 10 A.M. TO 12 O'CLOCK,

Scotch Drapery Madras 49c yard

The colors are rose, blue, green and brown. All 36 inches wide. All good new shades. A very special offering for two hours only Saturday morning.

TWO-HOUR SALE, 2 P.M. TO 4 P.M.

"Prue Brand" Pillow Cottons 39c

42 inches wide, superior brand, full bleached, and a leader for two hours only.

TWO-HOUR SALE, 3 P.M. TO 5 P.M.

Baby's Rubber Pants 25c pair

Made from pure rubber gum, fresh and new. Small, medium and large sizes.

TWO-HOUR SPECIAL IN

Frilled Curtain Muslin 22c

FROM 3 P.M. TO 5 O'CLOCK SATURDAY ONLY

You can purchase this Frilled Curtain Muslin at this low price. Some have white frills, others have blue edged frills and others pink edged frills. All one price for two hours Saturday.

TWO-HOUR SALE SATURDAY NIGHT, 7.30 TO 9.30,

Table Lamps

REGULAR $12.00 VALUE

$7.90 each

Very handsome tiffany shades. Complete with all attachments. All very choice color effects, making ideal gifts for Christmas.

Six-Day Month-End Sale Commences To-Morrow (Saturday)

COATS $19.50

ARE SUCH EXTRAORDINARY VALUE THAT A BRISK SALE IS ASSURED

The quality of material, the tailoring and the smart style all stamp them as high-class garments such as you would naturally expect to find in this Store of quality merchandise.

NOVELTY TWEED WRAP-AROUND COATS
TAILORED ENGLISH BURBERRY STYLE COATS
FUR TRIMMED IMPORTED VELOUR COATS
ASTRACHAN JACKETTE COATS

12 only, Plaid Back English Burberry Style Coats $13.90

TO SELL AT A MONTH-END SPECIAL SALE PRICE

Coats that are as well tailored and made of as good quality materials as many sold at a third more. Secure one of these while they're available at the special price,

TO REDUCE STOCKS IN READINESS FOR NEW CHRISTMAS STOCKS DAILY ARRIVING. ONE OF THE MOST IMPORTANT OF THE TWELVE MONTH-END SALES OF THE YEAR, PLANNED TO REDUCE STOCKS BY SEVERAL THOUSAND DOLLARS BEFORE THE COMMENCEMENT OF OUR BIG CHRISTMAS CAMPAIGN ON DECEMBER 1ST.

Exceptional Values in Seasonable Merchandise, All Crisp and New and up to the Hall Standard of Quality.

High-Class, Superior Quality, Fur Trimmed

Marvella Coats $59

EXTRA SPECIAL FOR MONTH-END SALE,

To sell at this attractive price we have secured a range of the popular Marvella Coats in very exclusive styles. Brown, black and taupe shades. Trimmed with beaver, mole and sable collars. Some with fur cuffs. All beautifully finished Coats, lined with silk, Canton crepe and crepe de chene.

This is a rare bargain, and the price is only good for the days of the Month-End Sale event.

Smart New York Style - - - - Dresses $23.50

OF PURE WOOL FRENCH TRICOTINE

Style and quality that you'd expect in $40.00 to $49.00 Dresses. A good selection of different models—no two alike. All offered for the Month-End Sale at. each,

$23.50

SIMMONS' HIGH-GRADE MONTH - END TRADE EXPANSION SPECIAL, BED, SPRINGS, MATTRESS,

$47.85

THE MATTRESS is a pure white cotton layer felt and covered with strong art ticking.

THE SPRINGS are woven-weld, reinforced in centre and sides.

THE BED is steel, with 2-inch square continuous posts with heavy flat uprights and wide panel in head and foot, in walnut finish.

This is one of the choicest Bed Outfits Simmons Limited have ever turned out as a special. Every piece of it is A1 quality.

Rugs ! Rugs !

Very low in price for the Month-End Trade Expansion Event. Axminster and Brussels in excellent qualities, splendid designs and good color combinations. Size 6 feet 9 inches wide by 9 feet long. All at one low price for this great bargain event, each,

$27.85

ALL-DAY SALE SATURDAY OF FINELY MERCERIZED

Curtain Marquisette

In white, ivory and ecru. Beautiful quality. Month-End Trade Expansion special,

29c

Comforters! Comforters!

SILK, SATIN AND CHINTZ COVERED
A WONDERFUL ASSORTMENT
TRAVELLERS SAMPLES

Some are down filled, others wool filled and others are filled with pure cotton filling. Big assortment of sizes, colors and qualities. All of them go on Sale away below regular value for the Month-End Trade Expansion Event.

$2.69 For the lowest. **$39.85** For the best.

Linoleum And Oilcloth

Two and four yards wide. All thoroughly seasoned. It's a clean-up of all odds and ends of our best selling patterns.

The Oilcloth is in sizes of 1½ by 2 yards up as high as 2 yards by 5 yards to a pattern, and the Linoleum is in sizes of from 1½ by 1½ yards up as high as 4 by 5 yards to a piece.

For the Month-End Trade Expansion Event Clearance we have marked them at extremely low prices for quick clearance.

Oilcloth, square yard - - - - - - **36c**

Linoleum, square yard - - - - - - **72c**

To-Morrow Every **HAT** *In our Millinery Dept. will be reduced 25%*

A fine assemblage of Millinery of high quality. The selection includes Hats for matron or maid for afternoon, street or evening wear. Styles are varied. Materials in keeping with the mode.

Two Tables Hold a Selling of Extra Special Hat Values at $2.45

In this group many types of Hats are presented for street, afternoon or evening wear, in many materials and colors, that lend themselves well to their particular use.

Pure Linen Crash Towelling

17c Heavy in weight and firm in weave, making this an ideal Towelling for all household purposes. 16 inches wide and in natural or full bleached. **17c**

Pure Linen Damask Huck Towels 79c each

Measuring 18 x 34 inches. Towels that are appropriate for Christmas gifts. Beautiful quality linen with rich damask patterns and hemstitched hems. Regular $1.25 value.

Pure Linen Table Cloths $4.95

Always acceptable as a Christmas gift. This assortment is very complete, showing several beautiful patterns. Fine in quality and perfect in manufacture. Size 70 x 70 inches.

TABLE NAPKINS may be had to match, measuring 20 x 20 inches, for, per dozen - - - - - - **$4.95**

White Turkish Bath Towels 49c

SIZE 21 x 40 INCHES

They are extra heavy in weight, with double-turned thread, soft and absorbent. Selling for Wednesday at a greatly reduced price, which will enable you to buy in half-dozen lots, and at the same time make decisive savings.

Natural Chamois Suede Gloves

49c Two-dome wrist fastening, in natural shade washable chamois suede, neat fitting and stylish. **49c**

Gauntlet Gloves 95c per pair

Of Kayser and Griffin manufacture. Neat fitting and stylish. One-strap fastening. Contrasting embroidered backs. Colors of grey, mastic, brown and cocoa. All sizes.

Penman's Sports Rib All-Wool Cashmere Stockings, 98c pair

If you are wanting smart style, perfect fitting, warm, fashionable Stockings you will partake of this special offer Saturday. Regularly these Stockings would sell for $2.00 per pair. So apart from receiving smart fall Stockings, you are saving over $1.00 per pair. To be had in two-tone lovat, in all sizes.

"Comfi Nick" Bloomers $1.95 per pair

"Comfi Nick" Bloomers are the only Bloomers made which have fitted fronts and seamless back, assuring comfort and freedom for the wearer. They are made from sedan satin. Shown in a wide range of colors, and Saturday's price is very special.

Black Duchess Satin, $2.19 yard

A very special price considering the advance in silk prices and the superior quality; 36 inches wide.

Ivory Wash Satin $1.88 yard

You'll need considerable of this Satin for making up your lingerie Christmas gifts. A particularly heavy weight, 36 inches wide, and is specially priced for Saturday.

Don't Miss One of These Rummage Dept. Specials

Penman's Black Cashmere Stockings 49c pair

Fine 1/1 rib in fine pure wool cashmere. Sizes 8½, 9 and 9½ only. Regular 65c value. To clear these odd sizes they have been radically reduced, and anyone wearing any of these sizes will find them exceptional value.

Olive Oil & Cucumber Toilet Soap 6 CAKES FOR 25c

A pure vegetable oil Soap. Guaranteed to be pure and harmless to the skin. Large size cake. Regular 7c each. Very specially reduced for Saturday.

Crepe Toilet Paper 8 Rolls for 25c

Large 4-ounce rolls of fine crepe paper. We will deliver this paper, but accept no 'phone orders.

Saturday's Rummage Leader!

Assorted Aluminum Kitchen Utensils - - 98c

Every piece is perfect and guaranteed for 20 years wear. In the assortment you will find 8-Qt. Preserving Kettles, 5-Qt. Potato Kettles, 6-Qt. Covered Sauce Pans, 5-Qt. Plain or Panelled Straight Handled Sauce Pans. Every one regularly sold from $1.45 to $2.00 each. Your choice of the entire assortment at Saturday's low Sale price.

Richard Hall & Son Limited

Linenette Dresser Scarfs 49c each

Size 18 x 45 inches. Heavy-quality. Trimmed with cluny lace and insertion.

Reliable Electric Lights 25c each

40 or 60-watt. Reliable Lights, guaranteed for 1,000 hours' burning and tested before leaving the department.

ANOTHER BIG RUMMAGE DEPT. SALE OF

Women's Winter Weight Underwear

Vests in regular and outsizes, long and short sleeves, round neck and open front styles. Drawers and Bloomers to match. The best quality Sale line underwear we've ever offered at this price. Month-End Sale commencing Saturday,

59c

Ladies' Shoe Shine Stand on the Second Floor.

Tea Room 50c Mid-day Lunch 50c 11-30 a.m. to 2 p.m.

Light Lunches Served at any time during Store Hours Third Floor.

The GRESSMAN Company Limited

Rest Room, Writing Desk, Stationery and Telephone on Second Floor.

Hair Dressing and Manicuring Parlors in charge of Miss Davidson.

Bundles and Parcels Checked at the Parcels Desk on Main Floor.

Saturday We Open the Court of Christmas Gifts

A Month from Sunday is Christmas —Need We Say "Shop Early"

TWO HUNDRED BOXES

Christmas Gift Stationery, 79c Box

LARGE TWO-QUIRE SIZE

Most attractive Christmas gift boxes of Stationery, each containing two quires of splendid quality Linen-Finish Paper and forty-eight Envelopes. There is a color choice of pink, blue and white; also some of two colors, assorted. Excellent for gift purposes.

Street Floor, Fourth Circle.

Linens Are in Readiness

More than one page on your Gift List may be checked off with "Linen." And here is variety enough to smooth your choice Satiny Cloths and Napkins from Ireland for those who would be eminently practical. And Madeira Linens embroidered by hand, Old Bleached and hemstitched Linens and others, for those whose taste leans to the decorative.

Old Bleach Cloths sell at **$13.50** to **$19.50.**

Old Bleach Napkins sell at **$11.50** to **$19.50.**

Linen Dept., Street Floor.

Fascinating Toilet Articles

When her taste is most decided and you are eager to send the most appropriate present, try the Toiletry Counter. It yielded three suggestions in a very brief quest—the conveniently arranged Flat Vanity Case, $1.25; the decorative Three Flowers Talc and Face Powders, 50c, and unique of color and design.

Toilet Counter, Street Floor.

Lamps Are All Aglow

Never have we had so many artistic Lamps in our Store. Stately Floor Lamps and Taple Lamps of varied and entrancing styles, made with mahogany and walnut stands, and novelty Shades—Silk with floral designs or Georgette with fringe trims. Among the loveliest you will find some with Marble bases that are exceedingly new and handsome. Priced from **$1.50** to **$50.00.**

Gift Gloves and Hose

The Gloves and Hosiery that will be chosen for Christmas gifts are here now in broad assortments. Short, Long and Gauntlet Gloves present many variations, in brushed wool, leather or chamois-suede. The better makes in Silk or Wool Hose in various styles and smartest colors are no less appealing in diversity.

The Gift of Furniture

As a rule people buy for themselves only the necessary Furniture—the larger pieces, essential to comfort and convenience. Thus are there infinite ideas for gifts among the smaller pieces. On our Third Floor an interesting collection of these has been assembled.

Walnut Smokers at **$15.00** and **$20.00.**

Folding Gate-Leg Tables, **$14.00** to **$25.00.**

Fern Stands, **$4.25** to **$12.00.**

Women's Fur-Trimmed Coats $19.50

A special manufacturer's Clearing Line of Women's and Misses' Velour and Tweed Coats, in very smart styles, showing trimmings of stitching, embroidery, and tuckings. Side front fastenings and collars of Beaverine, Sealine, and some of self material. Tweed Mixtures, made on English type Coat, showing single invert pleat down the back, patch pockets, and leather buttons. Sizes 16 to 40.

OUR STORE has met with that marvellous transformation that changes it from a place where things are sold to a place where gifts are chosen. Christmas trees and gaily decorated promenades along our main floor aisles, gift windows and gift displays making eloquent appeal; our new gift boxes beckoning you to fill them up and send them off—yes, the gift shopping season is on! As your house will, in a few weeks, be filled with the spirit of holiday festivity, so our house is already filled with the gladsome spirit of holiday preparation.

Stationery Always Appeals

It need not be expensive if selected while assortments are practically unlimited. It is distinctly personal when chosen from our varied and beautiful boxings.

Street Floor.

Greeting Cards Are Ready

Save worry and time by buying them weeks before Christmas. Right now it will be easy to find sentiments that suit—our collection is complete. If you send Ingraved Personal Cards, there's all the more reason for November selection. Order them now.

Street Floor.

Artistic Fruit Comports

Certainly there need be no hesitancy about giving a Fruit Comport or a Comport Set for fear it might not fit in. Such items are artistic "wonder workers." A lovely Comport in mahogany or walnut such as these would make a splendid gift. Three sizes—**$8.50, $9.50, $13.50.**

Gifts for the Bed

If you are wise you will consider the bed and its gift possibilities. Kenwood Blankets are decidedly giveable, and who would not thank the giver of a featherweight Comforter or Marseilles Spread?

Street Floor.

Book Ends, Candlesticks

Those little household goods — Book Ends and Candlesticks! How really indispensable they are to the home scheme. Christmas assortments are large. A new shipment in mahogany and walnut has arrived. Better choose now — **$3.50 to $9.00.**

Announcing
The Opening of the

Court of Christmas Gifts

SATURDAY marks the Opening of The Court of Christmas Gifts. This year practically Half of our Third Floor is being devoted to Gifts. Yes, Christmas Gifts —multitudes of them! Almost anything one could imagine will be found in this Shop. In years previous, The Gift Shop has been a powerful help in more ways than one to those who are in doubt as to what to give. This year, with over twice the space being used, the result will be pleasingly greater. Space is all too short to tell of the many home things that make Attractive Gifts, but let it suffice, there are New Displays in Home Furnishings—Beautiful Linens, Exquisite Pottery, Glassware, and Lamps, many others too numerous to mention. Quaint little booths along each wall, developed in the brightest colours, teeming with Gifts in a bewitching, wondrous, fascinating array.

You and your Gift Lists are welcome!

English Bone China

Cups and Saucers, 69c Each—½-Dozen $3.65.

A gift of China, decorative and useful, is always welcomed. These real English Bone China Cups and Saucers come in a great array of conventional floral patterns. And is one of the greatest Bone China values ever offered in Peterborough.

Buy Handkerchiefs Now

Choose them while the 'Kerchief Circle is aflutter with every fresh shape, color and style that one could wish or imagine. Unusual embroidered designs, and those with crochet corners will be someone's favorite. Priced from 25c to 75c.

Street Floor.

Give Something Electrical

Since most women lack at least one electrical appliance, that lack furnishes a definite gift possibility. Electric Irons, Percolators, an Electric Heater, or perhaps a Hoover Suction Sweeper.

Third Floor.

Books Belong On Gift Lists

The Book Shop on Main Floor knows this well. On the shelves are Books for every reading age and taste, from Books that may be just for modest remembrance to Books that answer the most luxurious gift question.

Street Floor.

The Fabric Gift

Yards upon yards in the season's richest patterns and most exquisite colorings. Planned in time for the making of gifts and dainty wearables for Christmas festivities. Brocade Crepes, Cantons and Failles are exceedingly new, and these colors are pleasingly lovely — brown, light grey, sand, sapphire blue, black and navy.

Neckwear Fluffily Feminine

A Collar of flattering Filet, a smart Guimpe or Vestee, a Set of Collar and Cuffs in lace or eyelet embroidery—innumerable in styles, indescribably attractive, a Christmas Gift of charm for every woman!

Six Gift Items to Be Found on Street Floor

COLOURED BATH TOWELS	FANCY HUCK TOWELS	ECRU LACE TRIM CENTRES AND RUNNERS	FANCY COLORED FACE CLOTHS	SCOTCH WOOL BLANKETS	FANCY BATH TOWELS
Pink, Blue, Gold borders— 19in. x 38in.	Hemstitched and Damask design— 20in. x 38in.	Natural colour Centres, 45in. Round—	Pink, Blue, Gold, Mauve on White — 10c Each 15c Each 20c Each.	Pure Wool, Double Size—	Blue, Gold— Large Size, Coloured Border, Pink,
69c Each.	**59c** Each.	**$2.25** Runners to match— 18in. x 50in. $1.75	Size, 12in. x 12in.	**$7.95** Pair. Pink Border.	**98c** Each. Also Check Pattern.

The Only Saturday of the Glove and Hosiery Sale!

An Event Which Encompasses Thousands of Pairs and Saves You Money

Hosiery

Penman - made All-Wool Black Cashmere Stockings, seconds, 79c pair, 2 pairs $1.50.

Women's "Niagara Maid" Pure Thread Silk Hose, $1.63, 2 pairs $3.20.

Women's All-Wool Ribbed English - made Hose, 89c.

Women's and Misses' Fine Ribbed All-Wool Cashmere Hose, seconds of $1.00 value, 68c or 2 Pairs for $1.30.

Already many lines have been sold and repeat shipments have been rushed in. Stocks are now just as complete as at the beginning of the Sale. Every value is truly remarkable and well worth the time you will spent at these two counters.

New Shipment Women's Silk and Wool Substandard Hose, 89c Pair

A mill clearance accounts for the low price on the Silk and Wools. They are slightly imperfect. Hundreds of pairs ready for Nine o'clock shoppers, in colours that are favoured this Fall. Sizes 8½ to 10. These values outdo anything former in quality and price.

Street Floor, 1st Circle.

Gloves

Neat Fitting Women's Unlined Mocha Suede Gloves, $1.48.

Our best $1.25 French-made Chamois-Suede Gauntlet Gloves, 98c.

$2.50 English - made Tan Cape Street Gloves for $1.95.

Men's Fancy Heather and Lovat Mixture Cashmere Hose, 55c pair or 3 pairs $1.60.

Men's Shop.

Fragments from Our Showing of Ready-to-Wear

ALLOWING A DELIGHTFUL SAVING

Silk Dresses

Group 1 $27.50 Group 2 $21.00

Canton, Flat Crepe, Charmeuse, and Georgette creations displayed in cocoa, sand, brown, whirlpool, navy and black shades. Many cleverly arranged trims are of pleatings, beading, lace and buttons. Styles are new and so varied there should be one for every miss. Sizes 16 to 40. Grouped at two prices.

WOMEN'S AND MISSES'

Velour, Duvetyne and Tweed Coats $21.75

A wonderful showing of luxurious Coats for women and misses in duvetyne, velour and lovely tweed materials. Very reasonably priced for such fine qualities and unusual workmanship. Practically all have stitching, cording or embroidery trims. Fur collars are to be seen on many. Of course, the tweeds are in English type, showing single and double inverted pleats down back, raglan sleeves and breast pockets. Popular shades. Sizes 16 to 40.

Women's Suits One-Third Off the Regular Price

The assortment of styles is wonderfully complete. We did not pick but a few from our regular stock for this special selling, but every Suit in the entire department at one-third off its regular selling price. You will be pleasingly astounded at the remarkable values and find duvet de laine, tricotine and duvetyne materials much to your liking. All this season's last-minute styles. Sizes 16 to 42.

See Last Night's Advertisement

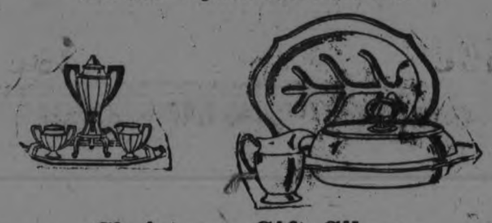

Christmas Gift Silver

If you would spend a leisure half hour now inspecting our vast array of Sterling Silver Articles you would solve more than one gift problem without the anxiety and confusion attendant upon last-minute choosing.

Third Floor, Gift Shop.

Some Very Striking Millinery at $5.75

Beautiful Hats of Velvet and Duvetyne in the finest qualities. Feathers combined with Ribbon compose modes that are to be greatly admired. In truth, they present a gorgeous display almost impossible of description. All of superior quality at the lowest price.

The Brogue for Street Wear

You are assured of the utmost in foot comfort when buying this Brown Calf Brogue, also black calf or patent with brown sole edges and heels. All Goodyear welt soles. Ranging in price from **$6.75** to **$10.75.**

Women's Black Kid Boots, with cushion sole, that are light and flexible. Low rubber heels and uppers that are full fitting and comfortable. Sizes 4 to 8. Price, **$6.85.**

Women's Black Kid Boots

Lace Boots with medium toes and low Cuban heels with rubber top-piece. Sizes 3 to 7. Priced at **$4.95.**

Rubbers for All the Family

Women's Black Rubbers, **$1.09.**
Women's Brown Rubbers, **$1.39.**
Misses' Black Rubbers, sizes 11 to 2, **98c.**
Misses' Black Rubbers, rolled edge, red soles, **$1.09.**
Children's Black Rubbers, sizes to 10½, **85c.**
Children's Black Rolled Edge Red Sole Rubbers, **95c.**
Boys' Black Rubbers, sizes 1 to 5, **$1.25.**

DOMINION RUBBERS ALL GUARANTEED.

SANTA CLAUS ARRIVES AT TURNBULL'S

Pure Wool Coatings, Suitings and Dress Materials

Most extraordinary value offered in beautiful pure wool fabrics, all of British manufacture and representing the season's favorites for coats, suits, dresses and children's wear. Many of these same numbers are being offered as leaders for next spring. The thrifty women of this city and district are finding a great many uses for these materials, and every one, without exception, declare the value to be remarkable. There is a splendid range of colors in All-Wool Homespuns that are suitable for dresses, bath robes, shopping bags, etc. A big assortment of patterns in Plain and Checked Coatings that are both attractive and cosy. Also the popular Wool Ratine, Wool Eponge, sturdy Tweeds and several novelties that are suitable for coats, dresses or skirts. All 54 to 58 inches wide and regular values from $2.00 to $4.50 yard, for, yard .....

1.25
Yard

The Jolly Old Fellow is expected sometime during the night and will hold a reception in his Court on our Third Floor, To-Morrow at 10.30 a.m.

Hurrah! From his boundless dominions in the cold far North, Santa Claus, rippling with laughter, comes driving his galloping reindeers. He will be here to-morrow. That isn't long to wait, is it, boys and girls? Can you imagine the dear old fellow himself is really coming? How delighted he will be when he catches a glimpse of our renovated and remodelled store, and isn't that just the finest big flat roof for him to arrive on? Lots of room for his big reindeer to prance up and down, and it is fortunate the roof is big and flat, for Santa has lots of big packs this year stuffed full of the grandest toys and goodies imaginable.

Don't fail to be here Saturday morning, for Santa is anxious to meet you all, and to find out just what you would like him to bring you on Christmas Eve.

Santa Claus' Mail Box will be placed just outside the Simcoe Street Entrance, so you had better get busy and write your letter to him. If you mail it in this box, he will be sure to receive it.

Our Toyland enjoys the reputation of being the largest and best between Toronto and Montreal. We have enlarged it this year to make room for the greatest assortment we have procured. There are several new novelties this year that are bound to please, and the prices are very reasonable.

500 Dollar Voting Contest

Interest grows apace and naturally the contest gains impetus as every day slips by. Hundreds of men and women who appreciate the good work our various charitable institutions are doing are buying generously, as a ballot is given with every 25c purchase.

Help your favorite institution win a prize.

Note standing up to Thursday night of this week.

1. G. W. V. A.
2. St. Vincent's Orphanage.
3. Children's Aid Society.
4. Y. W. C. A.
5. Knox Church Ladies' Aid.
6. House of Providence.
7. King George School Association.
8. Trinity Women's Miss. Society.
9. Salvaton Army.
10. St. Luke's A.Y.P.A.
11. Health Association.
12. Nicholls Hospital.
13. Big Sisterhood.
14. Protestant Home.
15. Sick Children's Hospital.
16. May's School House.
17. St. Luke's Ladies' Aid.
18. Institute for Blind.
19. Y. M. C. A.
20. Queen Mary School Association.

HATS of Distinction

Hats that represent the most advanced ideas in Millinery and ranking with the very finest we have shown this season. Lyon and Panne velvets of fine quality in hand-trimmed models. Also many Pattern Hats from the leading fashion centres are included in this remarkable offer. The colors are brown, black, navy or grey. All handsomely trimmed with mounts, metallic ornaments, hand-made silk flowers, etc. Regular $9.00 to $13.50 value, for, each .....

5.75

Men's Furnishings

Just Inside Simcoe St. Door

Men's White Percale Shirts with stripe. Sizes 14 to 16. Regular $1.25, for **98c**

Men's Silk Knitted Tie, good assortment of colours. Reg. 75c for **49c**

Men's Work Socks, in Dark Grey only. All sizes. Per pair **25c**

Overalls of Heavy Dark Brown Cottonade, big straps, and usual pockets. Per pair **$1.59**

Men's Silk and Wool Socks, All-Black and two-colour effects, pair **69c**

Men's Genuine Horsehide Mitts, with special axe handle thumb rib Worsted Cuff. Per pair **$1.25**

Men's Grey Fleece-lined Mocha Gloves. All sizes. Per pair **$1.98**

Boys' Leather Mitts, with rib Worsted tight-fitting cuff, pair **39c**

Men's Fleece-lined Underwear, Shirts and Drawers; warm and durable. All sizes, at, garment **98c**

Stamped Needlework
A Sale of Traveller's Samples

We have secured a complete set of traveller's samples of Stamped Goods from a wholesale house that carries the most varied line, the best designs and the most reasonable prices of any house in the country.

There is a sample piece in the lot of almost anything you could think of that you would care to try your handiwork on with a needle and a few skeins of silk, including Children's Wear, Linen Centres, Cushions, Runners, Bedspreads, Towels, Laundry Bags, Buffet Sets, etc., etc.

Early buyers will be able to match sets right through.

Being samples, there are only two or three of a number, which makes it advisable to act quickly in order to secure best choice.

Prices all Marked at 1/3 off Regular

Double Bed Size Comforters Underpriced for Saturday

Silkoline Comforters

Well filled with new white cotton and covered with good qualiy silkoline in attractive designs. Size 60 x 72 inches. Each .....

$3.49

Comforters

Of turkey red chintz and silkoline of superior quality. A well assorted range of attractive patterns. Best quality cotton filling. Size 66 x 72 inches. Each .....

$4.69

Comforters

Silkoline and turkey chintz covering of superior quality. Small and medium sized all-over designs. Scroll stitched. Size 72 x 72 inches. Each .....

$4.95

Sateen Comforters

A splendid line of Comforters, covered with English art sateen in pretty all-over patterns and a four-inch frame of plain sateen of contrasting yet harmonious color. Size 72 x 72. Each .....

$5.95

Seven-Day Coat Sale

Bolivias

Elegant Fur Trimmed Coats, made from best quality Bolivias and duvetynes. Rich beaverine fur collars in shawl or choker effects. Tube and silhouette modes predominate, with the popular string fastening at the side. Regular values, $35.00 to $40.00, for .....

$24.50

Marvellas

The marvella is the favorite this season and becomes doubly attractive when marked at such a low figure as this. Handsome models, revealing long lance-like lines, deep fur collars and cuffs of opossum, Kit fox, beaver, fitch and fox and lined with all-silk Canton crepe and warmly interlined. The colors are navy, antelope, bronze and black. Regular $72.50 value, for ....

$49.50

Xmas Handkerchiefs

50 dozen fine Swiss Lawn and Lissue Handkerchiefs with hand-embroidered or lace corners. Edges finished with tatting, picot or narrow hem. White or colors. Regular value, 30c each. Saturday, **3 for** **69c**

Ladies' Collars

A special offer of Ladies' Tuxedo Collars of filet and guipure lace. White, cream and ecru. Regular value, $1.00 and $1.25, for, each..... **59c**

Hand Bags

Hand Bags make an ideal gift. For Saturday we offer 50 in pouch style. A good generous size. Made from fine glove leather. Complete wih nickel swing change purse and vanity mirror, for, each..... **$3.59**

Boys' Golf Hose

Pure Wool Worsted Golf Hose with deep roll top of contrasting colored stripes, in 3/1 rib. The colors are grey and heather mixtures. Sizes 8½ to 10½, for, pair..... **69c**

Silk and Wool Hose

Ladies' Silk and Wool Hose, a Holeproof make, in clerical grey only, first quality, ribbed garter top, reinforced foot, seamless. A line that upholds the reputation of these well-known makers. All sizes. Pair..... **$1.75**

Stationery

100 boxes Xmas Stationery. Have 24 sheets of fine Penrose Linen Paper and 24 Envelopes to match. Extra special at, each..... **25c**

Tulip and Daffodil Bulbs

We are clearing out our stock of Tulips and Daffodils. All fresh stock, imported direct from Holland and guaranteed to give best results. All named varieties. The clearance for either line is **6 for** **15c**

Silk Scarfs

Just received our Xmas shipment of Silk Scarfs, new styles and new color combinations, that are more attractive than ever. Reasonably priced from, each, **$1.59 to $4.95**

Bath Towels Special

Fancy Bath Towels, heavy white terry, with colored border in fancy jacquard design. Choice of mauve, gold, pink or blue. Each..... **49c**

BASEMENT

Tea and Coffee Pots

A Sale of high-grade seconds of Heavy Double-Coated Blue or White Granite Tea or Coffee Pots. Imperfections scarcely noticeable. No holes.

Reg. $1.25 to $1.79 for 69c

Galvanized Iron Stock Pails

Stock Water Pails of heavy galvanized iron, rustproof. Have heavy handle and rim bottom, which greatly adds to the durability of a Pail.

Regular $1.25 for 69c

Galvanized Tubs

Heavy Tubs, made from galvanized iron. Have two strong handles and heavy wire around rims; also corrugated bottom.

Regular $1.49 for 89c

THE J.C. Turnbull CO. LTD

A LIVE STORE SETTING THE PACE

MEN'S SUITS

The sale of Men's Suits continues to hold interest. A large number have been sold this week. The sizes have again been filled up in anticipation of a busy day to-morrow. This is truly the most remarkable value in suits offered for many a day. There are suits for business men, office men, factory men, farmers, etc. Made from such sturdy materials as Tweeds, Cheviots, Homespuns, etc., all pure wool cloths, and there is a suit to fit almost every figure. The alterations necessary so far have been surprisingly few. Sale held on Top Floor. Good assortment of conservative colors and made into a smart yet practical utility style.

Remember, not one of these suits could be bought regularly under $22.50, and some are worth as high as $35.00. Your choice for

$12.75

TEACHERS DEAL WITH VARIOUS METHODS OF INSTRUCTION HERE

Peterboro Teachers Hear Interesting Addresses--The Character Forming Period of the Child

In yesterday's session of the Peterboro Teachers' Convention reports of the session of the O.E.A. were given by Miss E. Fusee and Mr. M. H. Park. The former dealt especially with the primary department. References were made to methods used in England. Here the primary classes are quite distinct from the other grades of the school. They are, as it were, a school by themselves. The curriculum is not fixed as it is here but each head-mistress follows largely her own devices and inclinations.

Subjects are taught more for their cultural value. Two forms of writing are in use, script and print. No muscular movement is attempted.

Buildings are surrounded by high walls not to keep the children in, but rather to keep the distractions of the street out. There are no steps to climb as the floor is on a level with the ground around. The buildings are well planned and arranged.

In Australia primary classes are also in a school by themselves. The value of primary work is recognized since teachers of that work get special remuneration. Great stress is laid an reading stories and speech-training. Pupils become fluent and oral composition is considered a true basis for written. Dramatization is also stressed. Drawing is used to give expression to ideas. Each pupil has his own blackboard at his desk as blackboard work by pupils is held to have special advantages. Nature study is taught by outdoor observation. Schools are well lighted and artificial methods of ventilation have been done away with because they were not as satisfactory as the old-fashioned ways.

One speaker at the O.E.A. gave a fine description of the function of the body. He described it as a fine mechanism—the temple of God for the soul. It must be kept in good health to live the superior lift and so be a fitting instrument in the service of God and country. Purity was necessary to keep the body in a proper state of health.

Some speakers spoke of the great value of lantern slides in education. Visual instruction was always the best. The play element was also important in education, in literature, and composition. Acting ideas always helps expression Play promotes interest and originality. Story-telling both by teachers and pupils was also a valuable means of education in literature and composition.

Mr. Park spoke of various changes proposed in the superannuation scheme. When a teacher dies his estate is to receive whatever he paid into the fund with five per cent. compound interest. Consideration was to be given to those who paid for a few years and then left the profession and also to those who had left the profession temporarily.

Various other resolutions from different teachers' institutes were discussed at the O.E.A. One desired great representation of public school teachers on entrance boards; another, that the shool year be from summer holidays; a third, that only Canadian History be asked for on the entrance examinations; others wanted changes in the geography examination, etc. etc.

One paper delivered at the O.E.A while intended for rural teachers, had some good suggestions. It advocated that the teacher should know each person in the section because he could not fully know the pupils if he did not know their home influences. The teacher must be sincere and strictly refrain from gossip. He should be generous with his time and talents for the benefit of the neighborhood.

Miss Johnston and Mr. Kerr were appointed delegates to the O.E.A. next spring.

Mr. Mowat took up several matters pertaining to the schools. He said that he had assurance from the board that lanterns would be installed in some of the schools in the near future.

A circular from the department had given some hints regarding homework. It had advised teachers to use good judgment in this particular. Pupils should find the homework interesting. Nothing definite should be assigned to do at home before the junior third class but occasional exercises before that class would be appreciated by both parents and pupils. Good supervised work in the class-room might be better than too much homework. As yet, this fall, no complaints have been made to Mr. Mowat by parents regarding homework so that the teachers are evidently using judgment in the matter.

Mr. Mowat deplored the rather rapid changes in the staff. There are just ten teachers here now who were here when he became inspector.

Mr. Mowat also threw out suggestions regarding the entrance examination subjects. Writing had improved due to more care in all work Pupils seemed to lack a certain confidence in arithmetic, they seemed unduly afraid of making mistakes Better paragraphing in history would be advisable. The poorest subject seemed to be composition.' There was too much sameness or lack of individuality especially in descriptions. Some words were too frequently misused as "got," "nice," etc. and a careless use of faulty abbreviations was too evident. He advised the teachers to read "New Era in Education," and "A Mother's Letters to a Schoolmaster," for helpful suggestions. He referred to an article in the Atlantic Monthly which said that the world was out of joint and people had lost their morale. Education must have aim in order to better conditions. Teachers must have a dominant purpose to train pupils for life. Formation of character must be the great aim and that demands a wide outlook. Too many teachers are over-conscientious about little things which tends to narrowness and demoralization. They should read widely and get out side of purely pedagogical matters. They must grow wider in knowledge and sympathy.

Miss L. Elliott gave a comprehensive paper on Literature and Reading based on the report of the "Teaching of English in England."

Education has for a long time past been too remote from life. It is not the same thing as information it is guidance or the acquiring of experience. Education must [illegible] (morals), the intellect (science), and the emotions (expression or creative art). It should be regarded as experience and be kept in the closest contact with life and personal relations. An education in English must take precedence over all other branches of learning as it is the essential basis of a liberal education.

The use of English does not come and must be taught as a fine art. As the literature lesson introduces the student to great minds and new forms of experience, it is necessary that the teacher himself must be in touch already with such minds and such experience to be able [illegible] pathetically to direct or moderate the impact of the new experience on the learner's mind. A power of reading, well trained and well guided, is perhaps the best among the gifts which it is the business of over elementary schools to bestow.

Every teacher is a teacher of English. It is impossible to teach any subject without teaching English. It will overflow its own compartment and penetrate into all the rest. Speech training must be taken from the outset and continued all through the period of schooling. The Elemenary School should aim to teach all its pupils to speak standard English with a standard pronounciation free from provincialisms and vulgarisms.

In reading aloud, children must understand and feel what they read. Reading is a means of getting ideas. The phrase and not the word should be the unit.. It can be greatly helped by dramatic work and by good teaching of recitation.

Children read more widely than formerly since libraries are now more common. Teachers should be good readers. If literature is to be enjoyed by the children it must be entrusted to teachers with a love for it. It must be kept in close touch with life. Books worth reading should be brought to the student's notice and his taste moulded under expert guidance. Books must be attractive or they will not be read. Children will have a [illegible] sess the books which they found attractive. Teachers can do much to awaken or stimuate such tastes.

The best current literature should be available for the information of taste. Reading societies, literary, debating, and dramatic clubs are of great advantage.

Teachers must always remain students. Their store constantly needs replenishing. Poetry endows the mind with power and sanity and enriches personality. Literature is one of the chief temples of the human spirit in which all should worship.

Clearing Broken Lines of Work Boots

19 different lines of Men's Work Boots, with from 1 to 12 pairs in a lot, clearing at very large reductions. All these are our regular stock Boots, but we only have a few sizes left, and want to clean up the lot at once.

3 lines on sale at..... $1.98 per pair
1 line on sale at..... $2.25 per pair
9 lines on sale at..... $2.85 per pair
6 lines on sale at..... $3.25 per pair

All these prices represent figures much below regular values. Don't fail to look them over early, as they will be picked up quickly.

Rubbers

The Rubbers we sell are the kind that wear so well, and the price is no more than you pay for the inferior brands.

"Miners" Rubbers wear like the best auto tires. All kinds for men, women and children.

Women's and Girls' Spats, in Fawn, Brown and Grey, 98c. and up.

Overshoes, Goloshes and **Spats** for men, women and children. Keep your feet warm and dry and save a doctor bill.

Warm Worsted Black Stockings, for boys and girls, sizes 6 to 10, 38c to 58c. per pair.

1-3 less than regular. You should not miss these.

Routly-Braund, Ltd.

174 Charlotte St. *Telephone 779*

MASKED MEN RAID BANK IN QUEBEC

Forced Girl Manager to Open Vault and Decamped With $8000.

MONTREAL, November 23. Canadian Press. — Breaking into the branch of the Banque Nationale at St. Liborie, eight miles from St. Hyacinthe, Que., early this morning, three armed masked men forced the girl manager to open the safe, knocked her brother, the guardian of the bank unconscious, took over $8000 in cash from the safe, and fled, leaving three occupants of the bank building bound and gagged.

This bank was robbed of $11,000 several weesk ago by masked bandits.

BLISS CARMAN

For many years the fact that Canada had few great poets was deplored. Canada was in a constructive stage and there seemed little opportunity to develop them. Now Canada has several poets of repute and no one of greater eminence than Bliss Carman who addressed the teachers last evening at a session of the Teacher's Institute.

To have a great Canadian writer at such a meeting was a distinct innovation. Usually the speakers are educators from Ontario training schools or colleges. It is seldom that a Peterborough audience has a chance to hear one of our nation's own writers, who has made a name for himself in the realm of literature and especially of poetry.

Bliss Carman, like many others, tried different fields of activity. He studied engineering, pedagogy, and law but finally found his proper sphere as a writer. He left his home in the Maritime Provinces and betook himself to United States where there seemed a broader field for literary effort. He joined the editorial staff of different American periodicals as "The Independent" and "The Chap-Book" but abandoned everything to devote himself exclusively to the writing of poetry. He has published numerous volumes, the high merit of which has been recognized by the conferring upon him of Doctor's degrees of Laws and Letters by the University of New Brunswick by Trinity College, Hartford, and by McGill University.

In Ontario we have not been well acquainted with the author and his works, largely because he did his writing in New Brunswick and United States. It is a source of satisfaction that he is making another tour of the province so that we can get better acquainted with him. He made a former tour after recovering from an attack of tuberculosis and gave readings on several towns and cities so that he has not been a total stranger to us. We hope that he will be encouraged to visit us many times again.

Longfellow and Tennyson were the first authors to have an important influence on our Canadian poet. Later writers as Browning and Matthew Arnold exercised a strong influence. His first attempts at verse-writing were in the form of translations from Horace and other Latin poets. It will thus be seen that classical writings appealed to him more than our modern poetry. Amongst his writings are the following—"Low Tide on Grand Pre," "Ballads of Lost Haven," "By the Aurelian Wall," "Behind the Arras," "Songs from Vagabondia," "The Rough-rider," "April Airs." In these he has shown that his ideals were of the loftiest.

Bliss Carman has not any of the arts and devices of the elocutionist He has a nicely modulated voice and as he feels what he reads he gives a natural interpretation to it and brings out the beauty of the lines. After all poetry must be read aloud to give it its true charm and beauty Last evening he gave a pleasing variety of selections. The audience seemed to appreciate particularly his Nature poems. The fact that many of the subjects were distinctly Canadian made a strong appeal. His poetry, while possessing both music and beauty, is permeated with a pure lofty beautiful sentiment. He deserves the title applied to him last evening by the president of the institute of poet laureate of Canada.

Miss Dorothy Engel accompanied by Mrs. (Dr.) Buchanan, rendered four beautiful solos and added very much to the pleasure of the evening.

A hearty vote of thanks, moved by Rev. H. Young and seconded by Dr. Park was tendered to Bliss Carman for the wholesome and delightful entertainment he had given us.

COMMUNIST MEETINGS ARE NOW PROHIBITED

BERLIN, Nov. 23. — The police have discovered a large arms depot and confiscated a thousand rifles and revolvers which they say belong to the Communist Patry and were intended for use in a revolt. Numerous arrests have been made.

VIADUCTS AND BRIDGES OCCUPY TORONTO MINDS

TORONTO, November 23. Canadian Press. — Detailed plans of the viaduct east of Yonge Street and the bridges to the west of the main thoroughfare for the proposed grade separation along the waterfront were filed with the City [illegible] Harbor Board to-day by M. H. Macleod, consulting officer to the Executive of the Canadian National Railways.

The subways in the eastern section, with one exception, will be 66 feet wide. The bridges will follow the width of the streets with a slight variation.

Mr. Macleod stated that the plans contain all the details necessary to arrive at an accurate understanding of the situation.

JIM TRACEY CARRIED FEET FIRST FROM RING

PORTLAND, Ore., November 23. Canadian Press. — Two policemen assisted by the referee and several ringsiders, had to lift Jim Tracey, the heavyweight boxing champion of Australia, out of the ring, feet first, following a knockout by Rocky Strambo, in the first round of their scheduled ten round bout here last night. Tracey went into hysterics after he reached his dressing room.

Mrs. Sarah Wilshaw

Have You a Daughter? If You Have, This Article Will Interest You!

Hamilton, Ont.—"Dr. Pierce's Favorite Prescription is the best medicine I have ever known for the building up of girls and women who are run-down in health. It has been taken by different members of my family with great success. My daughters have been wonderfully helped during motherhood by taking Favorite Prescription; it is the best medicine the expectant mother can take for health and strength. And after having the influenza my granddaughter was left in a very bad way and nothing in the way of medicine gave her any help until she began taking Doctor Pierce's Favorite Prescription, and through the use of this medicine her health was completely restored, and she is as well as ever." —Mrs. Sarah Wilshaw, 405 Cannon St., E.

Go to your neighborhood drug store at one and obtain this Prescription of Dr. Pierce's, in tablets or liquid, or send 10 cents to Dr. Pierce's Labratory in Bridgeburg, Ont., for trial package.

STRATFORD LOST CHARLES DINGMAN

Editor of Beacon Herald Died Suddenly Last Night--Well Known in Newspaper Circles.

STRATFORD, Nov. 23.—(Canadian Press.)—Charles Dingman, editor of Stratford Beacon-Herald, died suddenly at his home at eleven o'clock last night Death was due to heart failure, brought on by sciatica. He was in his 56th year.

A widley known newspaperman, Mr. Dingman had been connected with newspapers at widely separated points in the Dominion. He had been on the staffs of the following newspapers: Gananoque Journal, Montreal Star, Montreal Herald, and the Winnipeg Telegram. Five years ago he became editor of the Stratford Beacon. With amalgamation of the two local papers last May he was selected as editor and managing director of the Beacon-Herald. Mr. Dingman was born at Sania.

THE I.O.D.E. HELD MONTHLY MEETING

The 57th Regimental Chapter I.O.D.E. held their regular monthly meeting yesterday afternoon, when an interesting report was given by the Regent, Mrs. E. B. Clegg, who represented the Chapter at the recent meeting held in Windsor. Mrs. Clegg reported a very good convention, attended by nearly four hundred members, and gave a review of matters discussed. A good report on war memorial work was made by Miss Gordon, of Kingston, National Education secretary, who recorded activities in educational work extending over a period of four years, and the Society's hope to keep up the endeavor for fourteen years more, when it is thought that children of deceased and disabled soldiers will then have been amply provided for in an educational way.

Mrs. Clegg extended the thanks of the Chapter to all who had helped with the Armistice Day tea, particularly to the young ladies who made the posters, and the Chapter adjourned until after the New Year.

HOODOO DOCTOR WAS FOUND GUILTY MURDER

PITTSBURG, Nov. 23. — (Canadian Press). — Lorenzo Savage, negro, known as a "hoodoo doctor," has been found guilty of the first degree murder. He was tried for the murder of Miss Elsie Barthel, nurse. Savage killed the girl when she refused to pay him for a "love charm."

LAVOIE'S KNIT-TO-WEAR STORE

440 George Street

Navy Blue Tricotine Dresses in the latest styles of the moment, trimmed with silk braid and small silver buttons, ranging in prices from **$16, $17** and **$20**

Beautiful Velvet Dresses, with the latest style girdle, large bell sleeves, with silk crepe de chine lining; others with all crepe de chine sleeves. Sale price **$18.00**

Two-piece Serge Dresses in coatee style, knife pleated skirts, with contrasting blouses of silk crepe de chine, clearing at **$16.00**

Jersey Cloth Coatee Dresses, knife pleated skirts, with fancy monograms on blouse; in brown and Henna; clearing at **$16.00**

A few Sailor Maid Flannel Dresses —just the thing for the school girl— in colors of paddy and white, and navy and paddy. While they last: **$8.00**

Junior Misses' and Misses' One-Piece Serge Dresses, with accordion pleated crepe de chine collar and cuffs; clearing at **$7.50**

Ladies' Pure Wool Bromley Blouses, in Peter Pan Style; just the thing for school **$3.25**

Mossfield 7-lb all-wool Blankets in beautiful checks of pink and white, and blue and white. Per pair **$12.95**

Come to LAVOIE'S for Babies' Woollens.

Watch for our sale of MEN'S OVERCOATS.

FACTORY TO HOME STORE

21 EXTRA ALL-DAY SPECIALS FOR SATURDAY

SCRIM — 33 inches wide, White, Ivory, and Ecru **12½c**
Regular price 20c, for .....

SCRIM — 36 inches wide, best quality drawn work borders, White, Ivory, and Ecru. Regular 25c, for **15c**

NOTTINGHAM NETS AND PLAIN MARQUISETTES — 36 inches wide; White, Ivory, and Ecru. Regular 40c, for **27c**

SCOTCH MADRAS — 36 inches wide; neat designs; Cream colour **34c**
Regular 45c, for, Yard .....

SCOTCH MADRAS — 44 inches wide, double hemstitched edge; Cream colour. Regular 75c, for **59c**

SCOTCH MADRAS — 44 inches wide, heavy quality, two-toned, Ecru, and Ivory; hemstitched edge. Regular 90c, for **69c**

CHINTZ AND CRETONNES — Our best quality; 36 inches wide; 30 designs and colours. Regular up to $1.00, for, yard **59c**

CHINTZ — 36 inches wide; heavy quality, dainty designs **33c**
Regular 55c, for .....

SCOTCH MADRAS — Coloured, for Overdrapes; floral and bird designs; Rose, Blue, and Brown; 50 inches wide. Regular $1.25, for **89c**

VELOUR — Best quality, Velvet finish; suitable for Upholstering or Drapery. Shades of Brown, Rose, Mulberry, and Blue; 54 inches wide **$3.50**
Regular $4.90, for .....

COMFORTERS — Large size, 72 x 72 inches; Silkoline and Chintz Covers; plain band borders; filled with White Cotton. Regular price $7.00, for, each, **$5.75**

LINOLEUMS — Good quality, perfect goods; 2, 3, and 4 yards wide..... **88c**
Regular $1.10, for .....

FLOOR OILCLOTHS — Best quality, light and medium colours; 1, 1¼, 1½, 2, and 2½ yards wide. Regular price 55c, for, square yard **47c**

COUCHES — Large size, spring edge, steel construction, roll head, show wood frame, upholstered in good quality English Tapestry **$24.75**
Regular $38.50, for .....

CARD TABLES — 2 Only, Felt tops, folding legs, rubber tipped, walnut finish frames. Regular price $4.75, for **$3.75**

PIANO LAMPS — 4 Only; Shades in Silk, lined with Silk; Rose colour only; 4-inch Silk fringe; walnut standard **$19.50**
Regular price $32.50—Complete for .....

CEDAR CHEST — Natural finish, with walnut panels in front **$17.50**
Regular $20.00, for .....

ARM CHAIR AND ARM ROCKER — Walnut finish, cane seat and back. **$12.00**
Regular $17.00, for .....

LARGE EASY ROCKER — Upholstered all over in Leatherette, Black; padded arms. Regular $18.50, for **$14.50**

Dining-Room Suite, Eight Pieces

Solid Oak Fumed finish. Buffet has one long drawer and 2 short drawers, large Cupboard space, British plate mirror. Round Table extends to 6 feet. Arm Chair and 5 Small Chairs upholstered in Genuine Leather **$89.00**
Regular $113.00, for .....

McBride & Franks

Phone 2069 - - 224 Charlotte Street

The years best book by America's best woman writer

"BLACK OXEN"

by GERTRUDE ATHERTON

Published by arrangement with Associated First National Pictures, Inc. Watch for the screen version produced by Frank Lloyd with Corinne Griffith as Countess Zattiany.

(Copyright, 1923, by Gertrude Atherton.)

Continued from yesterday.)

SYNOPSIS.

At a first night performance in New York, a beautiful young woman attracts attention by rising and leisurely surveying the audience through her glasses. Clavering, a newspaper columnist, and his cousin, Dinwiddie, are particularly interested. Dinwiddie, declaring that she is the image of Mary Ogden, a belle of thirty years ago who had married a Count Zattiany and lived abroad. "He is convinced that this is Mary's daughter; but all efforts to establish her identity prove futile.

Clavering, determined to find out who she is, follows her home from the theatre one night. Luck is with him, for she has forgotten her keys and he helps her get into the house. She asks him in and finally tells him she is the Countess Josef Zattiany, a cousin of Mary Ogden's; that she had married a relative of Mary's husband; and that Mary is ill in a sanitarium in Vienna.

He meets her at the theatre a few nights later, goes home with her afterward and tells her frankly he does not believe her story. He is keenly aware of her fascination for him, and Madame Zattiany, on her part, though long since free of illusions in regard to men, admits to herself that this particular young man has aroused her interest. Clavering becomes distraught over the whole affair.

(XIII. (Continued)

For the moment he hated all women and felt not only a cowardly but a decidedly boyish impulse to run away.

He'd like to wander . . . wander . . . lie out in the woods and dream as he had done in his boyhood . . . before he knew too much of life . . . reading Shelley and munching chestnuts. . . . Then he remembered that woods were full of snow in winter, and laughed. Well, he'd go and see Gora Dwight. She was in Washington at the moment, but would be home on Friday. She was a tonic. Strong if you like, but making no bones about it. No soft feminine seductions there. She, too, had fought life and conquered, in a way, but she showed the scars. Must have had the devil of a time. At all events a man could spend hours in her stimulating company and know exactly where he stood. No damned sex nonsense about her at all. He knew barely another woman who didn't trail round to sex sooner or later. Psychoanalysis had relieved them of whatever decent inhibitions they might have had in the past. He hated the subject. Some day he'd let go in his column and tell women in general what he thought of them. Remind them that men were their superiors in this at least: they kept sex in its proper place and were capable always of more than one idea at a time. So was Gora Dwight. He believed he'd make a confidante of her—to a certain extent. At all events he refresh his soul at that tranquil font

XIV.

Gora Dwight, after the fashion of other successful authors, had recently bought a house. It was in East Thirty-fifth street, not far from the one at present occupied by Madame Zattiany, but nearer Lexington avenue. It was one of the old monotonous brownstone houses, but with a "southern exposure," and the former owner had removed the front steps and remodeled the lower floor.

The dining room, on the left of the entrance, was a long admirably proportioned room, and the large room above, which embraced the entire floor, Miss Dwight had converted into a library both sumptuous and stately. She had bought her furniture at auction that it might not look too new, and on the longer walls were bookcases seven feet high. She had collected a small library before the war; and for the many other books, some of them rare and all highly valued by their present possessor, she had haunted second-hand book-shops.

The prevailing tone of the room was brown and gold, enlivened discreetly with red, and the chairs and lounges were deep and comfortable. A large davenport stood before the fireplace, which had been rebuilt for logs. There was a victrola in one corner, for Miss Dwight was amenable if her guests were seized with the desire to jazz, and a grand piano stood near the lower windows. The only evidence of sheer femininity was a tea table furnished with old pieces of silver she had picked up in France. The dining room below was a trifle gayer in effect; the walls and curtains were a deep yellow and there were always flowers on the table.

New York knew so much about this new literary planet that it took for granted there was nothing further to be discovered. There are always San Franciscans in the great city, and when she became famous they were obliging with their biographical data. Life had been hard on her at first, for although she came of old Revolutionary stock she grew up in poverty and obscurity. Her father had been a failure, and after the death of her parents she had kept a lodging house for business women, taking courses at the University of California meanwhile; later she had studied nursing and made her mark with physicians and surgeons. Her brother, a good-looking chap with fine manners, but a sort of super-moron, had unexpectedly married into the old aristocracy of San Francisco, and Gora, through her sister-in-law, the lovely Alexina Groome, had seen something of the lighter side of life. During this period she had written a number of short stories that had been published in the best magazines, and one novel of distinction that had made a "howling success" in San Francisco, owing to the unprecedented efforts of the fashionable people led by young Mrs. Mortimer Dwight, but had fallen flat in the East in spite of the reviews. Then had come a long intermission when fictionists were of small account in a world of awful facts. She had quite forgotten, for she made not even a casual contribution to the magazines; shortly after the war broke out she offered her services to England and for long and weary years was one of the most valued nurses in the British armies. At the close of the war she had returned to California, intending to write her new novel at Lake Tahoe, but finding the season in full swing she had gone to some small interior town and written it there. When it was finished she had brought it on to New York and had remained here ever since.

"Gora Dwight . . . had written a number of short stories."

So ended the brief biography, which was elaborated in many articles and interviews.

As for the novel, it won her instant fame and a small fortune. It was gloomy, pessimistic, excoriating, merciless, drab, sordid and hideously realistic. Its people hailed from that plebeian end of the vegetable garden devoted to turnips and cabbages. They possessed all the mean vices and weaknesses that detestable humanity has so far begotten. They were all failures and their pitiful aspirations were treated with biting irony. Futile, futile world!

The scene was laid in a small town in California, a microcosm of the stupidities of civilization and of the United States of America in particular. The celebrated "atmosphere" of the state was ignored. The town and the types were "American"; it would seem that merely some unadmitted tenuous sentiment had set the scene in the state of the author's birth, but there the concession ended. Even the climate was treated with the scorn that all old cliches deserved. (Her biographers might have contributed the information that the climate of a California interior town in summer is simply infernal.)

Naturally, the book created a furore. A few years before it would have expired at birth, even had a publisher been mad enough to offer it to a smug contented world. But the daily catalogue of the horrors and the obscenities of war, the violent dislocations that followed with their menaces of panic and revolution that affected the nerves and the pockets of the entire commonwealth the irritable reaction against the war itself, knocked romance, optimism, aspiration, idealism, the sane and balanced judgment of life, to smithereens. More cliches. The world was rotten to the core and the human race so filthy the wonder was that any writer would handle it with tongs. But they plunged to their necks. The public, whose urges, inhibitions, complexes, were in a state of ferment, but inarticulate, found their release in these novels and stories and wallowed in them. The more insulting, the more ruthless, the more one-sided the disclosure of their irremediable faults and meannesses, the more voluptuous the pleasure. There had been reactions after the Civil War, but on a higher plane. The population had not been maculated by inferior races.

The young editors, critics, special writers, were enchanted. This was Life! At last! Moreover, it was Democracy. These young and able men, having renounced their earlier socialism, their sense of humor recognizing its disharmony with high salaries and pleasant living, were hot for Democracy. Nothing paid like Democracy in this heaving world. The Democratic wave rose and roared. Symbolic was this violent eruption of small town fiction, as realistic as the kitchen, as pessimistic as Wall Street. All virtue, all hope, all idealism, had gone out of the world. Romance, for that matter, never had existed and it was high time the stupid world was forcibly purged of its immemorial illusion. Life was and ever had been sordid, commonplace, irgnoble, vulgar, immedicable; refinement was a cowardly veneer that was beneath any seeker after Truth, and Truth was all that mattered. Love was to laugh. Happiness was hysteria, and content the delusion of morons (a word now hotly racing "authentic"). As for those verbal criminals, "loyalty" and "patriotism"—fecit vomitare.

Their success was colossal.

Gora Dwight caught the crest of the wave and sold three hundred thousand copies of "Fools." She immediately signed a contract with one of "woman's magazines" for the serial rights of her next novel for thirty thousand dollars, and received a corresponding advance from her publisher. Her short stories sold for two thousand dollars apiece, and her first novel was exhumed and had a heavy sale.

(To Be Continued)

SCIATIC PAIN

yields to this treatment. Apply Sloan's gently without rubbing. A tingling glow, a comforting warmth tells you that the liniment is taking effect. The pain ceases—then—how welcome!—grateful relief. Get a bottle from your druggist today—35 cents.

Sloan's Liniment—*kills pain!*

MANY KINDS OF BREAD

Remember that there are many different kinds of bread by which you can vary the monotony of your meals. Include bran, rice, whole wheat and brown bread as well as the plain white variety.

SISTER MARY'S KITCHEN

By SISTER MARY

The sandwich that makes a meal is ideal to serve at noontime luncheon or in the evening after cards.

The luncheon sandwich, not being a company affair, is often made of left-overs. No two sandwiches need to be alike as to filling for as they are individual servings one does not interfere with the other. They can be served open or closed in true sandwich fashion.

The evening sandwich with a cup of coffee, chocolate or any beverage preferred is easy and quick to prepare and serve and is far more popular with men than tiny "tea" sandwiches, salads or too much sweet stuff.

Ham Sandwich

One slice ham cut ¼ inch thick, canned sliced pineapple, sifted cracker crumbs, head lettuce, toast.

Broil ham under a gas flame or over a coal or electric fire. Drain pineapple from juice and dip in cracker crumbs. Saute a delicate brown in butter or drop in deep hot fat. Put a leaf of crisp chilled head lettuce on a triangle of fresh buttered toast, add a piece of ham, cover ham with pineapple and another leaf of lettuce and top with a covering of toast.

Minced Lamb and Orange Sandwich

Left-over lamb roast or chops, oranges, fresh mint, cracker crumbs, egg, toast.

Trim fat from lamb and mince. To every cup of lamb add one tablespoon minced mint leaves. Put in top of double boiler over hot water and heat. Add one tablespoon grated orange rind to one-half cup fine cracker crumbs. Peel oranges and cut in slices one-half inch thick. Beat egg slightly with two tablespoons cold water. Dip slices of orange into crumbs, then in egg and again in crumbs and saute to a delicate brown in butter. Put a layer of hot minced lamb on a triangle of hot buttered toast, add slices of orange to cover, cover with a layer of meat and top with toast.

Toasted Sardine Sandwiches

Remove skins and bones from sardines. Sprinkle with lemon juice. Put between thin slices of bread and butter. Toast in a hot oven or under the broiler.

Hot Cheese Sandwich

One-half pound American full cream cheese, 1 tablespoon butter, ½ teaspoon salt, 1-8 teaspoon pepper, 1-8 teaspoon mustard, paprika, 2 eggs, ½ cup milk.

Melt cheese over hot water. Stir in butter and eggs slightly beaten. Cook, stirring constantly until smooth. Add milk and cook a few minutes longer. Serve as an open sandwich on small triangles of toast.

Tea-Room Sandwich

One cream cheese, 2 tablespoons cream, 2 tablespoons minced olives, 2 tablespoons minced pimentoes, 2 tablespoons chopped nuts, head lettuce, mayonnaise, whole wheat bread.

Work cheese smooth with cream. Add olives, pimentoes and nuts and enough mayonnaise to make quite moist. Wash and chill lettuce. Spread bread lightly and evenly with butter, cover each slice with a leaf of lettuce, add a layer of the filling and top with a slice of buttered bread.

Chopped Egg Sandwich

Three hard boiled eggs, lettuce, mayonnaise, bread and butter.

Shell eggs and chop whites and yolks. Mix with mayonnaise to make very moist, almost one cup of mayonnaise can be used. Either leaf or head lettuce can be used. Cut lettuce in shreds and then cut the ribbons in short lengths. Add to the mayonnaise mixture, using about two cups lettuce to one cup mayonnaise. Put between thin slices of bread and butter.

Creamed Rice Sandwich

One cup cooked rice (hot), ¼ pound cheese, 1½ cups milk, 1 tablespoon sbutter, 1 tablespoon flour, ½ teaspoon salt, 1-8 teaspoon paprika, anchovy paste, hot buttered toast.

Melt butter, stir in flour and when well blended stir in milk. Season with salt and paprika and cook, stirring constantly until smooth. Add cheese finely chopped and cook until cheese is melted. Spread toast with anchovy paste, add a thin layer of rice, pour over cheese sauce to make moist and cover with a second piece of toast lightly spread with the anchovy paste.

A good bloater paste can be substituted for the anchovy if desired.

VELVET DRESSES

The most popular velvet dresses for afternoon are of black with long, plain sleeves, and exquisite collar and cuff sets of embroidery or real lace.

Icy Waters of North Calling To Dr. Nansen

By WILLIAM L. JOSH

WASHINGTON, Nov. 23.—(United Press).—The lure of the northern ice wastes is stronger today in the heart of Dr. Fridtjof Nansen, famous Norwegian explorer, than his high position of world-wide fame as administrator, relief worker, humanitarian, Noble peace prize winner and world peace advocate. If life were only a little longer in the interpid Artic explorer would go back north.

Nansen, who started here an American tour in behalf of European relief and world peace, wistfully voiced the wish that he might once brave the perils and hardships of the Artic night, where many years ago he won fame.

He preferred to talk of Artic exploration that of world conditions. The spare, blue-eyed, vigorous old man predicted success for Roald Amundsen in the effort to fly in an airplane to the North Pole.

Amundsen, he declared, will succeed if he is not forced to land on the ice in a fog. The trip, if made in one flight, however, will accomplish little, in Nansen's opinion because it will furnish no scientific data.

Amundsen will be able to distinguish land and sea, he declared, but expressed his belief that Amundsen would find, like he himself had done aboard the Fram long ago, nothing but deep sea, possibly dotted with islands.

FUTURE QUEEN?

Lady Phyllis King, daughter of the Earl of Lovelace, is considered one of the few eligibles for the hand of the Prince of Wales, still left in England. And London society says his royal highness really takes her seriously.

DOG SENT MASTER THROUGH COLLEGE

Rita Is a Good Scout and Watkins Crockett, Jr., Always Will Swear By Her.

NASHVILLE, Tenn., Nov. 22.—Rita is a good scout.

And Watkins Crockett Jr., always will swear by her. Why, she's even sending him through college!

Rita's right up among 'em in the "400." She's of aristocratic Teutonic stock. Even her name—Von Sercaynots—is quite highbrow.

But she isn't a bit stuckup. She's just as democratic as any other dog in Nashville. Yes, Rita's just a dog. To Crockett, though, she's almost human.

And oh, what a pal she is! Every morning, she trots along beside him as he goes to school, doing an about-face toward home only when he tells her goodby.

Rita has brought 27 sons and daughters into the canine world.

All her male puppies have sold for $100 apiece. The females have brought $50 each.

Every cent of the money goes into Watkins' bank account to the credit of his college expenses. Last year, the money not only paid his tuition, but likewise met all his tailor bills.

Rita's appetite isn't a bit delicate. She eats everything her master does—except potatoes. For some reason or other, she doesn't relish spuds.

She was brought over from Germany as a puppy by a friend of the Crockett family and presented to young Watkins, then in high school here.

She's been a mighty important member of the family ever since.

SILHOUETTE CHANGE

have wide wings of ribbon or silk directly across the back. This change in the silhouette is welcomed by many.

THE CHILDREN'S COUGH REMEDY

MINTINE

Sales Agents: Harold F. Ritchie & Co., Limited, Toronto

For Nerves TAKE Vin St-Michel (St Michael's Wine)

No matter where you go you can't equal these bargains that are on for—

Saturday and All Next Week

LOOK FUR COATS LOOK

Ladies' Seal and Muskrat Coats in the latest styles. They are of the best of quality, and are from 42 to 45 inches long. Large cape collars, latest sleeves and silk corded girdles add to the splendour of the Coats. These Coats were purchased at a bankrupt sale at 50 per cent. It will be worth your while to come and examine them for yourself. Regular price, $175.00. SALE PRICE $98.00

GIRLS' SERGE DRESSES
Made of Pure Wool Serge. Nicely trimmed. Regular $4.98, for $2.98

LADIES' SERGE DRESSES
Regular values to $10.00. To clear from $4.98
A Clearing Lot in Ladies' Skirts in Serges and

LADIES' SKIRTS
Twedes. Worth up to $5.00 ..... $1.98
To clear at .....

MEN'S FURNISHINGS AND READY-TO-WEAR
Men's Wool Socks for only ..... per pair 19c
Men's Shirts, made of Union Flannel. Regular $1.50, for 89c
Men's Suspenders. Regular 50c, for per pair 39c
Men's Wool Ribbed Sweater Coats. Regular $2.50, for $1.98
Men's Wool Underwear, for, only, per garment 98c
Penman's Pure Wool Ribber Underwear — every garment guaranteed ..... Regular $2.00, for $1.50
Men's Pure Wool Gloves, Scotch knit. Regular $1.00. On Sale for 69c

DON'T MISS YOUR LAST CHANCE FROM THE MEN'S SAMPLE OVERCOATS WHEN YOU CAN BUY A GOOD MAN'S OVERCOAT AT SUCH A SMALL PRICE!
25 Only left of these Men's Sample Overcoats, in Irish Freize and Chinchillas, with checked backs and leather linings. Worth up to $35.00. To be sold from .....
$12.50 to $20.00

BOYS' SUITS AT A REAL BARGAIN
20 Boys' Supits, aged 10 to 14, to clear from
$3.98 to $4.98

HURRAH, BOYS!
Get your Overcoat while they are selling at such a small price. Just think what it means to only have to pay $7.50 for a good $12.50 Overcoat!

BOYS' OVERCOATS
Boys' Overcoats in All-Wool Heavy Cloths, well lined, from ages 10 to 15 ..... Regular $12.50, for $7.50

BOYS' MACKINAW COATS
For ages 4 to 6. Leggings and Hats to match. Regular $10.00, for $5.98

PURE WOOL HOSE
Boys' and Girls' Pure Wool Ribbed Hose, all sizes. Regular 75c, for 49c

DRESS GOODS AND SERGE
36 inches wide, in colours of Blue, Black and Brown, for only, per yard, 25c

FLANNELETTE GOWNS
Girls' Striped Flannelette Gowns ..... Regular $1.00, for 69c

LADIES' HOMESPUN DRESSES
Made from Pure Wool goods. Regular $7.50, for $3.98

LADIES' SAMPLE TRICOTINE DRESSES
A few only, made up from the best of goods, in the newest style ..... Regular $18.00, for $9.98

CHILDREN'S DRAWERS
In sizes from 1 to 4 ..... Regular 50c, for 25c

COMFORTERS
One Lot of Comforters, size 72 by 84, Regular $5.00, for $2.98
Ladies' Pure Wool Heather Hose, in all

LADIES' HEATHER HOSE, 59c
shades, with ribbed tops ..... Regular $1.00, for 59c

SILK AND WOOL HOSE
Ladies' Silk and Wool Hose ..... Regular $1.50, for 98c

MILLINERY
Clearing Sale in Millinery. Ladies' and Matrons' Hats, from $5.00 to $7.00 — to clear at
$1.98 to $2.98

LADIES' WINTER UNDERWEAR
Fine Ribbed Ladies' Underwear, to clear at 49c

TOWELLING
Linen Towelling ..... Regular 29c, for, per yard 19c

FLANNELETTE
Mill Ends of Flannelette, in a heavy weight, from 34 to 3 6inches wide ..... Regular 35c, for, per yard 20c

N. Sukloff 293 George St. One door south of the Grand Hotel

RADIO

Station F.U.N. always has something for the children. There's bed-time stories for little folks, and after that comes anything the older people like to listen to if there's a

Northern Electric Radio Set

In the home. For the homes that are still without this wonder of wonders, there's a splendid opportunity open in the

GREENE XMAS RADIO CLUB

The surprise of the offering is the Extremely Low Prices and the Easy Terms of Payment to Club Members. No one ever dreamed that such a marvel as Radio would be so simple, easy to operate, and

COST SO LITTLE

The humblest home can get just as good entertainment with one of our club outfits as they get in a palace with the most elaborate sets.

To Club Members we supply a Northern Electric Detector Set, complete with Aerial, Batteries, Peanut Tube and Head Phones for the special Club price of only $53.00
$5.00 down and $3.00 a week.

Same outfit in every way except that no aerial wires will be necessary, their place being taken by a special attachment for an electric light socket, Club price on same terms. $49.50

KNOCK-DOWN SET
This consists of all parts necessary to build a detector unit, including Cabinet, Panel Board, Peanut Tube, Dry Batteries, Aerial Wires, etc., with full instructions. This Set gives first-class results, $36.00
(Or we build it into a Cabinet for $39.75).
Club Terms — $5.00 Cash and $3.00 a Week.

Investigate at once. Members are enrolling fast. Arrange for a Demonstration any evening that is convenient to you. Thirty is the limit. Outfits are hard to get, owing to enormous demand. We can only handle the 30 Sets and erect Aerials for them, between now and Christmas.

J. M. GREENE MUSIC CO. Ltd.
HOME OF GOOD MUSIC - CHARLOTTE STREET

...JRY HAS VERDICT CRIMINAL OFFENCE

...wo Boys Charge Doctor, Saying He Told Them ...o Report the Oper- ...tion Done in Buffalo

...ORONTO, Nov. 23—(Canadian ...s).—In opinion of the jury un- ... Chief Coroner George P. Gra- ...er, inquiring nto the death of 17- ... old Ivy Patterson, who died in ...eral Hospital on November 18, ...m acute peritonitis, the girl's ...ath was due to an illegal operation ...duced by some person whom jury ...om lack of evidence, could not des ...nate.

Statements by two boys, David West and Leo Devoy, held by the police in connection with the case were read.

A statement by West was to the effect that, having learned of the girl's condition he had confided in his chum Devoy, and two of them had started calling on different hous ...s seeking a medical man who would ...onsent to take the girl's case in his ...harge. Devoy had called on Dr. Walker and arrangements had been made for the doctor's services in ...onsideration of remuneration of $80 ...$100.

Later, according to the Devoy statement the doctor had asked them to "say it was done in Buffalo if things turned out for worse."

SEVERAL KILLED IN MOTOR WRECK

Fifteen Passengers Hurled Over a Cliff

VERONA, November 23. — Fifteen passengers of a sight seeing motor bus were hurled over a cliff into a deep ravine to-day, when the vehicle became unmanageable on a sharp turn. Three were killed outright; crushed beneath the motor bus as it overturned; four are dying, and the rest severely injured.

...SIX STIRLING

Continued from page one.

...drawn so as to protect Bun...ock's civil remedies.

Crown Attorney B. C. Donnan, in answer, stated that the charges had been laid by Bundock. There had been a breach of the criminal code and those accused of the breach must receive trial. "I do not wish the provincial officers to lay the charges either," intimated the Crown Attorney as he informed the court that the Crown could not withdraw the charge so as to protect Bundock's civil remedies. That was final, and the trial began, Major R. D. Ponton, counsel for defendants, being content that all six accused youth be tried together.

Pleaded Guilty.

Wallace, first accused, called pleaded guilty.

"Were you ever convicted of a criminal offence before?" asked Crown Attorney Donnan.

"No, sir."

Sine, Tulloch, Percy Chard, Reuben Chard and Belshaw in order, as called, all pleaded guilty and stated that they had never previously been convicted for an offence.

Major Ponotn felt that as the accharge of comomn assault, the penalty provided in Section 291 should be imposed. "Had I known that evidence of the cause of the assault and the extent of said assault, I would not have allowed the plea of guilty to be entered."

Crown Attorney Donnan: "I purpose adducing only the evidence of the assault in itself."

"Are you ready to go ahead as to the extent of your injuries?" Bundock was asked by the Crown when he appeared in the witness box.

"Yes, sir," replied the parson.

The clothing which Bundock was wearing on the night of the attack upon him and which Bundock says is torn to shreds, was not in court as an exhibit.

"I have never been back to Stirling since I was told I would be killed if I returned on Anderson's Island that night, so I could not go after the clothing. I expected the officers to bring them here."

"You have been waiting a long time to get that off your chest, haven't you?' 'exclaimed Crown Attorney Donnan.

Provincial officers will bring the clothing from Bundock's own home at Stirling, where they are being kept by Mrs. Bundock.

Wants Heavy Damages.

At the present moment Bundock living in the city of Belleville so is to be near his counsel, Mr. W. C. Mickel, K.C.

He has stated that it was a Mrs. Stewart, in his opinion, who sent the mob after him on the nights of Nov. 9th and 13th. On the night of the tarring episode he stated that he was hit with stones and thrown very roughly to the ground, resulting in cut and bruised knees. Tar was poured over his head and hands and one of the men threatened to kill him. Against these men he will enter suit for $10,000 damages. He emphatically denies any misconduct between himself and the daughter of Mrs. Stewart and has entered a damage action against the person who started the misconduct rumor, suing the said person for $2,800.

Mr. Bundock is a short, well made and well preserved man. He is an Englishman and that the church of which he has been minister for three years was separate from every church in Canada. He stated that he was ordinaed to the Pentecostal Assembly of the World Ministry in 1911.

Some few years ago two-thirds of the ministers broke away from the organization and Bundock being among those who left works independently of any organization.

VERITABLE FAIRYLAND FOR THE LITTLE FOLK

Whites' Cycles and Sports Window Holds Irresistible Attraction.

To the children, a wonderful glimpse of Christmas Toyland is found in the window of Whites' Cycles and Sports, Limited, 212 Charlotte Street, which is proving an irresistible Mecca for little folk anticipating a visit from Santa Claus, as all children do. So effectively are there displayed on an immaculately white carpet of imitation snow a colorful array of inviting toys, that throngs of children exclaim with delight, and parents find difficulty in coaxing them away from a veritable juvenile fairyland indeed.

Of course, the miniature railway, with electrically operated locomotive and cars running at fair speed among a host of Yuletide suggestions, is the centre of attraction for little eyes opened wide in admiration and wonder. But there are here also displayed many mechanical novelties, any one of which would elicit from their recipient on Christmas morn joyous acclaims and happy childhood appreciation.

Besides the profusion of toys with which both window and interior are teeming, this modern store is also showing gifts of a more practical nature such as kiddies' automobiles, which present indications hint as Santa's popular present this year.

AN ADDITION TO DE LAVAL COMPANY

Increasing Business Means Increased Floor Space.

It was learned at the office of the De Laval Company to-day that they are anticipating the erection of another manufacturing building in the near future.

It is evident that the De Laval is doing better than they promised at the time the citizens voted on their by-law, giving them a fixed assessment for another period of years. It is a good sign when plants are increasing their floor space, and is welcome news to the citizens.

COUNCIL CANNOT FOLLOW ESTIMATES

OWEN SOUND, Ont., Nov. 23.—Hon. G. S. Henry, minister of public works for Ontario, was asked by the Grey County Council at yesterday afternoon's session to have his department assume all liabilities of construction and maintenance on Provincial highways. It was pointed out that under the present system it was almost impossible for county councils to keep within their estimates, having no knowledge of what twenty per cent. payable on such work is likely to cost each year.

Discussion of the cost to the county of the Owen Sound-Chatworth section of the Provincial Highway produced this resolution. It being shown that the city paid nothing toward it while the county paid one-fifth and the province the remainder.

NEWS TRENT RIVER AND THE DISTRICT.

First of a Series of Social Evenings—Hunters Home

TRENT RIVER, Nov. 22.—The first of a series of social evenings was held by the Ladies' Aid Tuesday night at the home of Mrs. Jno. Hutchinson, Havelock Road. There was a large attendance of both adults and young folk. The evening was spent in music and games. Lunch was served by the ladies. A hearty vote of thanks was given Mrs. Hutchinson for opening her home for the event. The next gathering is to be held at Mrs. Geo. Spencers two weeks from last night.

Messrs. Oliver Garneau, Will Christie, Harry Rose and Pat Logan arrived home last night from the hunt bringing with them each their allowance of deer.

Mrs. P. Flynn entertained a number of friends to a euchre Mencay night

Mr. John Powell of Beamsville, spent Monday with Mrs. Jas. Cook, returning home the following day.

Messrs. Hodger and Musgrave, of Toronto, are guests at "Cedar Isle."

Mrs. Jas. Cook, Church St., is giving a euchre to a number of friends this afternoon.

Mr. Jno. Diamond, of Norham, and a party from Cobourg were in this vicinity yesterday buying high grade Jersey cattle.

BETHEL NEWS.

Rev. Mr. McLauchlen is in Nicholls Hospital, Peterborough, undergoing a minor operation.

Born.—To Mr. and Mrs. D. Hope, on Nov. 20th, a daughter.

Mrs. Phillip and family, of Campbellford, were guests over the week-end at the home of Mr. and Mrs. B. Reid.

Miss Effie Reid, of South Monaghan, spent the holiday at her home here.

The Rev. A. Barner, superintendent of Indian missions, had the service at Bethel on Sunday morning. Master Ashton Fife, of Peterborough, sang a solo.

Mrs. R. McAdams was in Peterboro', visiting her daughter, Mrs. Toms, on Saturday.

Mr. and Mrs. L. Fife, of Norwood, spent Tuesday evening at the home of the latter's brother, H. McKay.

ANOTHER EARTHQUAKE CENTRES NEAR TOKIO

TOKIO, November 23. Canadian Press. — A sharp earthquake was felt here at 11:30 o'clock this morning. No damage was done, but people rushed into the streets in fear.

The quake centred about 25 miles to the southwest of Tokio, and lasted 11 minutes.

IN MILLBROOK AND DISTRICT

Local Sportsmen Were Successful -- Personal Mention.

MILLBROOK, Nov. 23.—Among the sportsmen from here who were successful in bringing home their quota of deer were the following: Messrs. J. McBride, I. Nattrass, A. A. Birchard, W. Gray, J. Newton, and Dr. Ellis.

Mr. J. Byam, of Lindsay, was the guest of his mother, Mrs. W. H. Byam, and Mr. and Mrs. J. L. Byam on Tuesday.

Miss M. B. Turner, B. A., attended the meeting of the alumnae of St. Hilda's College, Toronto, last week.

A. J. Fallis, M. P. P., was a business visitor to Toronto this week, returning on Thursday. Mr. Fallis was present at the official opening of the Royal Winter Fair.

The Misses Mary and Annie Kells, returned from Toronto to their homes here on Tuesday. Mr. R. H. Kells accompanied them from the city, returning again on Wednesday. The many friends of Miss Annie Kells will be glad to learn than she is convalescing as rapidly as could be expected after her recent severe illness.

Rev. Canon and Mrs. Allen were in Toronto last week while the synod was in session.

Rev. Mr. and Mrs. Milton Williams motored to Toronto recently on a business trip.

Miss Gussie Clarry, who has been holidaying at the home of her parents, Mr. and Mrs. L. S. Clarry, for the past few weeks, left for New York on Wednesday where she will resume the duties of her profession as a graduate nurse.

Miss M. E. Fisher is visiting her uncle, Mr. A. Fisher, Peterborough, going to the neighboring city on Wednesday.

Mrs. J. Ryley, and her daughter-in-law, Mrs. Harry Ryley, of Fallis Line, were visitors to Peterborough on Wednesday.

Mrs. J. C. Kells went to Barrie on Tuesday where she will be the guest of Mr. and Mrs. H. Sims for the next two or three weeks.

Postmaster H. B. Collins motored to Toronto attend the Postmasters' Convention this week, his sister, Miss M. Collins, accompanying him.

Mrs. G. E. Burnham, and little daughter, Mary, returned home on Monday after a pleasant visit with friends in Toronto.

Mr. and Mrs. F. W. Burnham, and daughter, Dorothy, of Peterborough, were guests of his mother, Mrs. E. S. Burnham, on Sunday.

Mr. E. Morden attended the Kiwanis concert in Peterborough on Wednesday evening.

Mr. H. Paterson is in Toronto this week attending the Royal Winter Fair.

Mrs. H. Armstrong, of Toronto, is visiting her mother, Mrs. S. Eakins, this week, and expects to take the latter home with her for an extended stay, leaving on Saturday.

Evangelist H. Arthur Barton was the guest of Rev. R. T. and Mrs. Richards at the parsonage, Cavanville, on Thursday.

COUNTY COUNCIL BRIDGES REPORT

Chemong Bridge, Lakefield Bridge, and Several Others Appear in Business of Committee

At the fall session of the County Council of Peterboro now in sessio at the Court House the Standing Committee on Roads and Bridges recommends as follows:

That the matter of Hastings Boundary Bridges be left in the hands of the Reeve of Belmont to act in conjunction with the Hastings representatives, with power to act.

That Tallin's Creek bridge be assumed by the County and be repaired as soon as possible and that Mr. R. Scott have the same carried into effect.

That the County pay $25.00 towards the repair of Eel's Creek bridge in Harvey township.

On motion of Messrs. Corkery and Lillico, Mr. Connor (County Engineer) reported re Chemong bridge rebuilding, giving an estimated cost.

Moved by Mr. Strickland, seconded by Mr. Parker, that Messrs. Warden and Corkery be deputed to interview Mr. Gordon, M.P., with a view to an interview at Ottawa by this Council in the near future with reference to Chemong bridge construction.

Moved by Mr. Clark, seconded by Mr. Parker that notices governing traffic on the Lakefield bridge be put in the proper places by the Reeve of Lakefield.

New Lakefield Bridge

Moved by Mr. Strickland, seconded by Mr. Middleton, that tenders for a cement bridge be called for re Lakefield bridge to be built in accordance with the plans and specifications of the County Engineer, these tenders to be in at the first day of the January session of this Council, 1924.

On motion of Messrs. Eason and Montgomery the County Engineer specifications consistent with the "regulations" for a new concrete bridge known as Lockie's Bridge, North Monaghan. That Mr. Eason procure material for reflooring Lang bridge, Otonabee. That the Engineer visit Douglas bridge, Drummer, in order to ascertain measurements, etc., with a view to the rebuilding of the same, and this committee recommend that the matter be carried into effect by the Council of 1924.

That, in the event of the road on which Freeman's bridge is situated being reverted to the township, the County assume said bridge and have the erection completed.

DUBE STILL HOPEFUL HE WILL NOT HANG

QUEBEC, Nov. 23.—(Canadian Press). — Gustave Dube, the man who is to hang for the murder of his wife on December 14, was officially notified this morning that the Supreme Court had rejected his last appeal. Dube stated he still hoped the Governor-General would intervene and save him from the scaffold.

BALDWIN ADMITS THAT PROTECTION MAY MEAN AN INCREASE IN PRICES

Wickham Steed's Daily Review of the British Election Situation—Hard Fight in Prospect

LOTS CANDIDATES

(By Wickham Steed, former editor of The London Times, editor of Review of Reviews, copyright, 1923, by Montreal Star.)

LONDON, Nov. 23.—Emulating Ramsay Macdonald, Lloyd George starts today a whirlwind tour, beginning in Glasgow. Tomorrow he speaks at Paisley on the same platform as Asquith, in support of Asquith's acnditature. There he is expected to make amends for the impression he created in his last London speech, when he talked as though he was the sole Liberal leader.

The Tories are making much play with the Asquith-Lloyd George reunion. After Premier Baldwin's doubt whether there was in England a bed large enough to hold this reunited couple Neville Chamberlain, Chancellor of the Exchequer, compared them yesterday to a steady old pony yoked to a zebra, and denounced Lloyd George's behavior as that of a pot house politician rather than that of a statesman just returned from a visit to the senior Dominion. The Tories will henceforth not be entitled to complain if Lloyd George's language is more picturesque than classical.

Baldwin himself is being severely criticized for the statements made in his recent speeches. His admission that protection will involve some rise in prices is being effectively exploited to foment popular apprehensions that the Tory programme will entail serious increases in the cost of living. Similarly, Baldwin's claim that he plunged into the election because the opposition leaders criticized his Plymouth speech at the end of last month, wherein he adumbrated not the election but the extension of the safeguarding of industries' act, but being interpreted to prove that he is either a weak tool in the hands of the die-hard extremists, or a political trickster.

The various party organizations are rapidly increasing the number of their candidates which, by Monday next, nomination day, will be some 1,500, as compared with 1,386 a year ago. The Conservatives expect to nominate 560 candidates, Liberals 470, Labor approximately 450. The strength of the parties in the late parliament was 343 Conservatives, 143 Labor, 114 Asquithian, and Georgean Liberals.

Surveying the outlook carefully, the leading Liberal organ, the Manchester Guardian, writes this morning that no human being can say how the election will end. Great surprises are possible.

Rarely before has a contest been fought so utterly in the dark. Even Neville Chamberlain's meeting for women yesterday in Drury Lane Theatre was singularly unresponsive, though whether because the audience failed to appreciate his protectionist arguments or because British women are undemonstrative is impossible to decide. The Beaverbrooke and Rothermere press continues to sap the foundations of Baldwin's position. The Daily Mail insists that Baldwin's promise of 1pd an. acre as a subsidy to farmers is totally inadequate because wheat cannot be grown at a profit with less than 2 subsidy. Beaverbrook's papers damn Baldwin with faint praise, complaining his policy does not go far enough, and accusing him of being lukewarm towards imperial preference.

A New Coalition

The object of these tactics is to prepare the way for a new Birkenhead-Lloyd George coalition whenever the two press noblemen hope to wield a decisive influence. Their attitude is certainly calculated to damage Baldwin by chilling enthusiasm and accentuating dissensions among the Conservative party.

Atmospherically also Baldwin is unfortunate. A cold snap set in after dissolution of Parliament and has daily grown severer. The distress among the unemployed has consequently become more acute, and their lack of readiness to wait until the tariff brings relief is accentuated. Ramsay Macdonald's denunciation of the Government for attempting to "take a heartless political advantage of the people's distress" therefore secures a readier hearing than it would have had the weather remained mild.

Baldwin's diplomatic success in avoiding a rupture with France and fresh French military occupations in Germany comes therefore as a welcome reinforcement of the Government position. A suggested in an earlier message the developments in Europe may play a considerable, if not a decisive part, before the end of the election. Yet in this respect also it is unwise to prophesy. The first week's campaigning has brought a quickening of the pace of the agitation, but it has not brought any clarity to the outlook.

A Record Number

Political writers are predicting a record number of candidates at election, December 6. Estimates vary, the highest being 1,450, or 30 more than at last election.

Conservatives, it is expected, will number close to 550, Liberals about 460, Labor nearly 420 and Independents 30.

According to the Daily Sketch since Premier Baldwin announced his protection policy, many foreign manufacturers have been inquiring for vacant factory buildings. Some are already negotiating to rent or buy such property.

David Lloyd George carried his campaign for return to power into Scotland today.

The message the former premier had for the Scots, whose votes he seeks in the elections of December 6, was this: "We have a real chance of winning the majority."

Lloyd George, who was to make frequent regular platform speeches on the train journey to Glasgow, pointed out that the free trade issue had split the Conservative ranks, thus discounting their claim to 350 seats.

The ex-premier will tour the provinces, hammering away at the present Conservative Government and seeking to build up enough strength to sway the balance of power when, as he expects, Laborites, Liberals and Conservatives prove to be of approximately equal strength at the polls.

CAPTAIN LOST IN A STEAMER WRECK

MARSEILLES, November 23. — United Press. — The last that was seen of the captain and three members of the crew of the British Str. Ottenberg, was when they stood on the vessel's deck surrounded by leaping flames, which rapidly devoured the hapless steamer early to-day.

Powerless to assist, thirty-seven members of the crew rowed desperately to safety a few minutes before a terrific explosion rent the Ottenberg, hurled spars and wreckage high into the air, and made the night lurid for miles around.

The vessel sank immediately a short distance off the Spanish coast. The remainder of the crew were saved.

SOCIETY

Mrs. Alf McIlroy and Master Roy, of Kingston, are the guests of P. C. Bromley.

Mr. A. E. Webster of Manitoba, is also visiting P. C. Bromley.

Master Hugh Bromley is visiting his grandparents, Mr. and Mrs. W. J. Webster, of Lakefield.

Rev. Archdeacon Perry, who is conducting the Mission at All Saints' church, is the guest of Rev. R. B. Grobb, at All Saints' rectory.

Reg. McQuade, of Saskatoon, was the guest this week of his aunt, Mrs. J. Knox, Gilmour street.

Miss Emily Mohr, of Toronto, who sepaks at the meeting of the Big Sisters' Society this evening, will be the guest during her stay in the city of Mrs. W. R. Morris.

Mr and Mrs. Samuel Knox and daughter Glenna, of Fenelon Fall, visited Mr. and Mrs. J. Knox, Gilmour street, this week.

PLEASES THE SMOKERS.

Louis Yeotes' sale of tobaccos, pipes, cigars and supplies, with many prices cut in two, is good news to the smokers. He is also asking his sale customers to decide who is the most popular lady and gentleman to whom he is going to award a $100 diamond ring and $50 suit of clothes respectively.

AT LEAST IT HELPS.

A magazine writer tells us that a dog fills an empty space in a man's life.

This is especially true of the hot dog.—The Lyre.

THE ANGLICAN MISSION

The Mission which has been going on in the Anglican churches during the week has been a great success. Reports from all of them tell of large congregations and of sustained interest in the telling messages which the missioners have delivered. There has been sound teaching as well as appeal to the will to serve the Master in a more loyal spirit than ever before. We are confident the spiritual life of the city will be the better for their great effort. The Mission will continue on Sunday and close in the evening of that day. There will be midday Communion services in all the churches as well as early celebration in some. The children of the Sunday schools will meet at 3 in the afternoon. The church people in Peterboro owe a debt of gratitude to the missioners who, though busy men, have given themselves unsparingly to the tremendous task of reviving religion among us, of quickening our spiritual life and enlightening our minds. The Bishop of Ontario will close the Mission on Sunday in St. John's, Ven. Archdeacon Perry in All Saints', Rev. A. F. Whally in St. Luke's, and Rev. H. Mockridge in St. George's. The last week evening Mission services will be held this evening at 8 o'clock. There will not be services to-morrow.

OBITUARY

GEORGE H. MAY.

One of the oldest residents of the Township of North Monaghan passed away yesterday afternoon at five-thirty, at the Nicholls Hospital, in the person of Geo. H. May, a resident of lot 12, on the 12th concession of the township. The late Mr. May, who was in his 78th year, had been ill for the past year. He was born in Peterboro, and lived in Lake field for some years, removing once more to Peterboro about 40 years ago. He was a well known and respected figure in the township, and was instrumental, as rural school trustee, in the erection of May's school house, named after him. He was a life member of the Charlotte street Methodist church, and an active worker in the congregation of St. James' Church. He was a member of the Canadian Order of Foresters for the past 45 years.

The deceased is survived by his wife, formerly Elizabeth Tucker of Dummer, and one son, Bert May, of Jackson's Point, the only survivor of a family of four children, two of whom died in youth, the third, Laura (Mrs. H. C. Robinson), dying about 12 years ago.

The funeral will take place from the family residence in North Monaghan on Saturday at 2:30 p.m. to the Little Lake cemetery, with services at the house at two o'clock, conducted by the Rev. James Richardson, pastor of St. James Methodist church.

HON. GEORGE P. GRAHAM ARRIVED FROM LONDON

NEW YORK, November 23. Canadian Press. — Hon. George P. Graham, Minister of Railways and Canals, arrived this morning on the Str. Berengaria, from London, where he attended the recent Imperial Conference, as one of the Canadian delegates. Mr. Graham, with Sir Lomer Gouin, also represented Canada at a meeting of the League of Nations Assembly at Geneva.

MR. H. J. DALY WILL APPEAR IN COURT

TORONTO, Nov. 23.—(Canadian Press). — It was announced by Crown authorities this morning that H. J. Daly, president of the suspended Home Bank, will appear personally in the Assize Court next Tuesday morning to have his bail of $100,000 arranged and his trial on charges of conspiracy and with making false returns to the Government under the Bank Act, traversed till January Assizes.

In the meantime Mr. Daly will be confined to St. Michael's Hospital, to which hospital he has been removed.

THE FREE STATE STRIKE ENDED EARLY TO-DAY

DUBLIN, November 23. United Press. — The hunger strike of all the prisoners in the Free State internment camps was declared ended today, according to the official announcement.

Several of the Republican leaders were at the point of death. Dennis Barry, a follower of DeValera, died on November 20th after a hunger strike of 34 days.

J. C. WALTON INDICTED FOR DIVERTING FUNDS

OKLAHOMA CITY, Okla., Nov. 23.—(Canadian Press).—J. C. Walton, removed Monday as Governor, was to-day indicted by the Oklahoma County Grand Jury on two counts, charging the diversion of public funds and interfering with the convening of the Grand Jury.

LATE WANT ADS.

FOR SALE—COAL HEATER, (SELF-feeder), in good condition. Apply 468 Cedar street. 3d-124-5739.

TO RENT — SMALL HOUSE, WITH conveniences. Possession given immediately. Apply 479 Rogers street. 3d-124-5738.

MR. W. R. BREYFOGLE AT WINTER EXHIBIT

Was Much Impressed With the Royal Winter Fair.

Mr. W. R. Breyfogle has returned from Toronto, where he was attending the Royal Winter Fair, with which he was much impressed.

He states it is one of the biggest things of the kind on the continent and that the exhibit of cattle eclipses that of the National Dairy Show held recently at Syracuse, N.Y., although the cattle exhibits are all Canadian.

Many important agriculturists from the Provinces were in attendance yesterday, and altogether Mr. Breyfogle feels that the show is of immense importance to the Province and to the Dominion.

BIG BATTLE RAGES BETWEEN CHINESE

LONDON, Nov. 23. — (United Press).—With heavy losses on both sides, a battle between the forces of Sun Yat Sen and Chen Hiung Ming rivals for the dictatorship of China is raging to a crisis, cables from Hong Kong reported to-day.

Sun Yat Sen former Cantonese president has received ten thousand reinforcements from the human province and his troops are driving those of Cheu towards Sheklung.

FOR SALE

APPLES Spy, Baldwin, Ben Davis, Russets, etc. Apply—

FRANK H. HALL

Colborne, R. R. 3.

3d-124-4512

G. J. JOPLING & SONS LTD.
340 George Street

Have a limited supply of CHOICE VENISON and Moose Meat to offer their many customers.

We invite you to call and see our display of Game.

Saturday Specials

Home made Mince Meat, lb	19c	Pure Jam, 4 lb. glass jars	89c
24 lbs. S.M. Pastry Flour	74c	Shredded Wheat, 4 pkgs	45c
24 lbs. Nevada Pastry Flour	77c	Fry's Cocoa, ½ lb. tins	20c
7 lbs. S.M. or Nevada Flour	25c	Potatoes, 91 lb. bags	$1.49
Shortening, Bulk, 5 lbs, lb	17c	100 lbs. Mixed Hen Feed	$2.35
Stove Pipes, 25c, Elbows	34c	98 lbs. Reindeer Flour	$3.29
Rolled Wheat, 4 lbs	25c	Cooking Figs, 3 lbs.	25c
Corn Meal, 10 lbs	39c	12½c Corn Syrup, loose, lb.	9c
Rolled Oats, 10 lbs	34c	Bring your own dishes.	
S. Crisp, Corn Flakes, 3 for	25c	Fresh Walnuts, halves, lb	39c
Dates, bulk, lb.	11c	Mixed Peel, O. and L., lb	35c
Seedless Raisins, 3 lbs	25c	Large pkg. Chipso Soap Flakes,	24c
Lux or Old Dutch, 3 pkgs	25c	Apples, good cookers, pkg	39c
Sweet Drinking Cider, gal	60c	Grape Fruit, 4 for	25c
Icing Sugar, 2 lbs.	24c	Bread (C. & C. stores) only	15c
Good June Cheese, lb	33c	Best Steak (C. & C. Stores) only lb.	24c
No. 1 Eggs, dozen	41c	Pork Chops (C. & C. stores only lb.	26c
Salada Tea, B., 1 lb. pkgs	69c	Extracts, 2 oz. bottles	9c
Macaroni, 2 pkgs	24c	35c Fancy Biscuits, lb.	30c
New Currants, 3 lbs	50c	Eating Apples, doz	40c
2 lb. in Lyle's Golden Syrup	25c	New Shelled Almonds, lb	49
Bulk Starch, 3 lbs	25c	Milk fresh every day.	
3 Boxes Matches, for	25c	Patent Medicines of all kinds.	
Seeded or Seedless Raisins,	14c	Dairy Butter (Lock St. Store)— lb.	39c
Rubbers, all sizes in stock.			
Fresh Creamery Butter, lb	42c		
9 lbs. Sugar (with $2 order)	98c		
Turnips and Carrots, pk	25c		

THREE STORES **MENDELL BRAUND** SAVE MONEY

For Delivery, 'Phone 2129 or 348, Cor. Park & Albert Sts.

Cash and Carry Stores, Lock Street, also Chamberlain St.

Barrie's Limited

Exclusive Ladies' Wear Shop

"A DAY OF OPPORTUNITIES" Featuring

COATS DRESSES BLOUSES

New Blouses

of the tailored type, designed to wear with cardigan coat or sleeveless sweater. Fashioned in the daintiest of check dimity, with the new turn-down collar and linked cuff. All sizes. Price $3.75

Cotton Broadcloth

the smartest material in Tailored Blouse Shirts. Smart when worn with suit or sweater. This also shows the new turn-down collar and linked cuff. Special $6.50

Special For Saturday Only—Fancy Blouses $7.50

In this group are Blouses in georgette, crepe de chene, tricosham and lace. Styles show delightful variety. Colors are black, navy, rust, beige, cocoa, sunset and canary. Price $7.50

COATS

Fur trimmed or tailored, for ladies and misses, $25.00. A most unusual variety of styles in this special group and a value that is very tempting. The Tailored Coats are of the utility order of English coating in the smart heather mixtures, as well as the voguish new plaids. They tie at the side, have plain back and large convertible collar. The Fur Trimmed Coats are of velour or suedine, with smart collars of French beaver. They are lined throughout and interlined. Sizes 16 to 42. Special $25.00

The Indispensable TOP COAT

In check back and plain heather mixtures. Tailored in raglan style, with all-round belt, patch and slash pockets, leather buttons, half lined. All sizes. Special for Saturday $14.75

DELIGHTFUL NEW FROCKS

for evening gayeties, for dinner, dance or theatre. Each one different from the other, each one prettier than the last. Filmy Frocks of georgette or chiffon, billowy Frocks of taffeta and clinging, graceful Frocks of velvet. Mostly quite plain of bodice, with and without sleeves. Trimmed with metal lace, flowers, patterns done in brilliants and unusual ribbon trim. All the season's colors and black. Priced from ..... $19.50 to $75.00

Special values on Ladies' and Misses' CLOTH FROCKS, Price $15.00

Barrie's Phone 340

TWO SPEAKERS FOR KIWANIANS

Musical Numbers From the Kiwanis Musical Revue—Ladies' Night.

For so ably impersonating a donkey at the Kiwanis Musical revue, Kiwanian Bob Mackey was honored with the chairmanship at to-days Kiwanis club luncheon. Musical numbers from the revue was a feature of today's preliminaries with Joe Wearing Verne Morphet and Bob Mackey taking the solo parts. The speakers were Miss Emily Mohr of Toronto, general-secretary of the Big Sister movement accompanied by Mrs. J. Knox of the local organization and Mr. J. B. Black one of the Y.M.C.A., secretaries in the India field of activity. Mr. Black was accompanied by Mr. G. H. Roper of the Peterboro Y.M.C.A.

Miss Mohr dealt with some the phases of the Big Sister movement and stressed the fact that the work is not solely confined to the redemption of wayward girls but is much broader in scope. Girls without homes and parental control are provided for and directed along a path of usefulness. According to Miss Mohr the girl problem is much more serious than the boy problem. Girls will not group together like boys and must be given individual treatment. Last year of the large number handled by the organization only twenty-five per cent. could be classed as delinquents coming from the courts. The Big Sister never use the big stick and never bring a girl into court. The chief aim of the organization is to keep a girl out of court.

"Y." Work in India

Mr. F. B. Black in an interesting address on his work in India referred to the handicap of the caste system which subjected fifty-seven millions of people to an intolerable existence. The average income in India is a few cents over seventy-three dollars a year. Disease is prevalent and it is not an uncommon sight to see the family wash in the same tank as the bullock. Liquor is cheap and can be obtained from the milk of the cocoanut which is allowed to ferment, for five cents, a man can obtain enough to make him drunk and for ten and fifteen cents he can become dead drunk or roaring drunk by paying the higher price Through the medium of the Y.M.C.A., secretaries established throughout India the work of reclamation was spreading and the economic condition of the people is being improved.

In submitting a hearty vote of thanks, Chairman Mackey said the organizations represented by Miss Mohr and Mr. Black would have the endorsation of the club.

A vote of thanks to Kiwanians Martin Chenhall, Alec Dick, J. A. McKone, G. Henderson, C. S. Cummer Mrs. McKone and all those who assisted in the production of the Kiwanian Musical revue was moved by Kiwanian J. Wearing and heartily endorsed by the members.

It was announced that ladies night would be held on Friday evening next at 6.30 o'clock in the Empress Hotel.

NORWOOD AND THE DISTRICT

NORWOOD, Nov. 23.—Miss Laura Buck was in Peterboro on Wednesday.

Mrs. Adam Patterson is attending the Woman's Institute convention that is being held in Toronto this week.

Mr. J. Woods, of Fergus, was a guest at the home of Mr. and Mrs. Arthur Nixon on Wednesday.

Mr. and Mrs. P. O'Carrol and Mr. Gene O'Carrol, of Peterboro, were Sunday guests of Mr. and Mrs. W. J. McLaughlin.

Mrs. N. F. Sutton is spending a few days in Toronto, guest of the Misses MacLachlan.

Mrs. M. H. Minore was in Peterboro on Wednesday.

Mrs. (Rev.) Rogers was in Peterboro on Thursday.

Mrs. Arthur Nixon is visiting friends in Toronto.

Miss Lillian Hugill was in Peterboro on Wednesday.

Mr. and Mrs. Wm. Stephenson have moved to the village from Port Hope and are occupying the house of the late Mrs. W. H. Stephenson.

Mrs. E. C. Squire was in Peterboro on Wednesday.

Mr. and Mrs. Fred Robertson spent Wednesday in Peterboro.

Mrs. K. G. Thomson and Miss Elizabeth Thomson are visiting friends in Toronto.

Mr. and Mrs. W. Beckett and Miss Doris Beckett were recent guests of friends in Havelock.

Mrs. Watson, of Fenlon Falls, was the guest of her cousin, Mrs. S. Wildman, last week.

Mr. and Mrs. John McNeily and Mr. Victor McNeily, of Peterboro, spent Sunday in the village with friends.

Mr. Wesley Beavis was in Hastings the first of the week.

D. Company of the 40th Northamberland Regiment left on Monday for a ten days' camp at Cobourg.

Mr. Errol Buck and Mr. and Mrs. Everett Finlay motored to Toronto on Friday last.

Mr. and Mrs. R. B. Peacock, of Port Hope, were in the village on Monday.

Mrs. Crawford, of Cobalt, is the guest of her sister, Mrs. George Hendren.

Mr. and Mrs. I. N. Ackerman are visiting friends in Toronto.

Miss L. B. Starke of the High School staff, spent the week-end in Toronto.

Mrs. J. M. Gillies and Miss Ferguson of Long Beach, Cal., who have been visiting at the home of Mr. and Mrs. J. F. Pearce, left for their home on Wednesday.

Mr. John Weir was in Peterboro on Wednesday on business.

Mr. F. C. McRae is in Toronto attending the Winter Fair.

Mr. and Mrs. George Dufficld are visiting friends in Toronto.

Mr. and Mrs. Insley and family, of Toronto, were recent guests of Mr. and Mrs. Chas. Copen.

Financial News and Views

Canadian Stock Exchange — And Mines — | New York Stock Exchange — and Curb Prices —

Today's Quotations and Opinions and Reviews of the Markets.

NEW YORK, November 23. United Press. — The stock market opened fairly active and firm with numerous leading issues showing fractional advances.

The opening in Davison Chemical was moderate for that stock with a double opening of 400 shares at 61 and 100 at 60½; subsequently it sold at 62 3-8 on a small volume.

Maxwell "A" was again strong advancing 2¼ to 59, a new high on the movement; "B" shares were up fractionally at 16 7-8.

Studebaker was unchanged at 103 1-2. The foreign exchanges opened lower, sterling being off a cent. A fair volume of activity continued throughout the first half hour, although trading was far below that of the same period on Thursday. In the main, stocks were firm, not being called upon to contend with the influence of pyrotechnics such as occurred in Davison Chemical yesterday. That stock was relatively dull around 62.

Equipments improved over the opening prices, Baldwin running above 127, about a point higher than the opening while American Locomotive at 74 3-4 was up 3-4.

Sentiment in the equipments were helped by the report of the Chamber of Commerce of the United States estimates that the railroads would have to spend eight billion dollars in the next ten years for necessary and additional facilities.

Aggressive operations for a rise continued in a broadening group of specialties in the late morning. Mack trucks and Gulf States Steel featured.

Davison Chemicals market was more orderly as the excitement died down around the post where the stock is dealt in. The refusal by one of the specialists in Davison to accept orders during Thursday's wild gyrations was confined to stop orders and was temporary.

Sugars were strong in the late morning, moving ahead under the lead of American beet and Cuba cane preferred which reached new highs on the movement.

(Quotations supplied by Arthur C. Hawley. 'Phone 229M.)

NEW YORK STOCKS.

	High	Low	Close
Allied Chem.	66¾	66¼	66¾
Amer. Can.	102⅝	101¾	102½
Amer. Loco.	74⅞	74⅜	74½
Amer. Smelters	58⅞	58⅝	58⅝
Amer. Sugar	56½	—	—
Amer. Woollen	73	72¼	72½
Anaconda Cop.	38	—	—
Baldwin Loco.	127¾	126¾	127⅝
Balt. & Ohio	59	58⅞	59
Beth. Steel	55	54⅛	55
Cal. Pet.	24	23⅝	23⅝
Ches. & Ohio	73¾	72½	73¼
Cuba Am. Sugar	31⅞	31¼	31¼
Cont. Can.	51¾	51⅜	51⅜
Cosden Oil	29½	29¼	29¼
Crucible Steel	66⅞	66½	66¾
Davison Chem.	64⅛	59¾	63½
Erie R.R.	18⅜	—	—
Erie First	27½	—	—
Famous Players	65½	—	—
Gen. Asphalt	32¾	32½	32½
Gen. Elec.	184	183¾	184
Gen. Motors	44⅛	14	14
Gulf State Steel	84¾	83½	84½
Int. Alcohol	65¼	64¼	64¼
Int. Nickel	11⅞	—	—
Int. Paper	35¾	—	—
Kelly Spring.	28⅜	27⅞	28⅜
Kennecott Cop.	34¾	34½	34⅝
Marine Pfd.	34	33½	34
North. Pacific	54⅜	53¼	54⅜
North-West	63⅝	63½	63⅝
Pacific	41¼	40¾	41¾
Pan-Amer. A	63½	63⅛	63⅜
Pan-Amer. B	60¾	60⅛	60⅜
Prod. & Ref.	20½	19¾	20⅜
Reading	80⅜	79½	79⅞
U. S. Rubber	37	36½	36¾
Rock Island	24⅞	24⅝	24⅝
Sinclair	21⅝	21⅛	21½
South. Pacific	88½	88	88
South Rly.	37	36¾	36⅞
Studebaker	104⅜	103⅝	104⅜
Westinghouse	59⅜	58½	59⅛
U. S. Steel	96	35½	96¾

CANADIAN STOCKS.

	High	Low	Close
Asbestos	43	—	—
Atlantic Sugar	15	—	—
Abitibi	60	60	60
Brompton	39¼	39¼	39¼
Brazilian	40	38	38
Bell Tel.	124	123¾	123¾
C. P. R.	150	150	150
Can. Steam.	11	10½	11
Cement	85¾	85¾	85¾
Detroit United	59½	58¾	58¾
C. G. E.	113	112⅝	113
Breweries	53½	53	53½
Quebec Rly.	17	15	17
Smelters	26⅝	26¼	26⅝
St. of Canada	68¾	68¾	68¾
Span. River C.	91½	90¾	90¾
Toronto Rly.	80¼	80½	80¼
Winnipeg Power.	30	28½	30

BANKS.

Standard	165	—	—
Nova Scotia	253	—	—
Toronto	172	—	—
Commerce	183⅞	—	—
Hamilton	180	—	—
Imperial	173	172	173
Dominion	185	—	—

MINING STOCKS. GOLD.

	Asked	Bid
Argonaut	66	64
Baldwin	5½	5
Buckingham	4	3½
Beatty	7½	7⅜
Clifton	11½	11
Con. West Dome	25¼	25
Davidson	5	4¼
Dome	1900	1875
Goldale	—	50
Hattie	12½	12¼
Keora	8	7½
Lake Shore	352	350
McIntyre Mines	1675	1670
Moneta	18	17¾
Newray	42	40½
Nipissing	610	605
Porc. Crown	7¾	7
Preston	13	12¾
Indian Mines	73½	72½
Teck Hughes	119	113
Label Oro	29½	28
Tough Oakes	67½	66
Wettlaufer	15	14½
Vip. Con. Mines	92	91
Wakenda	4	3½
Wasapika	4¼	4
Keeley	189	185
West Tree	8	7¼

SILVER.

Beaver	23	22½
Castle Trethewey	40	39
Lorrain Cons.	16½	15¾
Crown Reserve	66	64½
Bidgood	6¾	6⅝
McKinley	14½	13½
Mining Corp.	275	272
Peterson Lake	12	11⅞
Temiskaming	32½	32

HOLDING A BAZAAR

To-day and to-morrow, members of the Ladies' Aid Society of St. James Methodist Church are holding a bazaar and sale of home-made cooking and candy in the store lately occupied by Mr. J. John, on Charlotte street. The ladies have for sale many pretty things, useful for Christmas gifts, and some very nice looking cakes, tarts and home-made candy. Their supply of articles includes knitted things, aprons of every variety, lingerie, dainty things in linen and lace for boudoir and dining-room, woollen scarves, and several warm-looking quilts. Mrs. A. Wilson president of the society, acts as general convenor, assisted by Mesdames H. Fry, M. Stokes and R. Stenton. Other ladies noticed at the sale of various things were Mesdames Richardson, Emory, Brown, Jas. Ruth J. Bannon and S. J. Brooks. The sale continues until tomorrow evening.

GIRLS HELD BANQUET.

Girls of the C. G. I. T. groups of George street Methodist church held a banquet in the lecture rooms of the church last evening, when they were addressed by Miss May Gemmell, B. A., of Toronto, National Secretary for the Presbyterian church of the Girls' Work Board. About seventy-five of the members of the different groups were present for an enjoyable evening. Miss Alda Bartlett acted as toast mistress, and Rev. W. H. Young introduced the speaker of the evening, Miss Gemmell, who gave a brief, interesting talk on C.G.I.T. work and what other girls' groups throughout the Dominion are doing in its furtherance.

A vocal duet was given by the Misses Mildred and Hazel Trethewey, and community singing made a pleasing interlude in the service of the banquet.

WEDDING BELLS

ENGLISH—BROWN

A quiet wedding took place at the home of Mr. and Mrs. John English, Hamilton, on Thursday, November 15th., when their daughter Eva Irene, was united in marriage to Reginald Walter Brown, youngest son of Mr. and Mrs. A. Percy Brown of Peterborough. The young couple will reside in Hamilton.

LOCAL

A VISITOR TO-DAY

Mr. J. G. Stephenson, superintendent of agencies for the London Life Insurance company, was in the city to-day.

NAMES OMITTED

Names inadvertently omitted from the account of assistants in the tea room at the bazaar held yesterday and the day before by the Pat Lodge of the I.O.O.F. were those of Mrs. J. Price and Mrs. G. Worboy.

WAS POSTPONED.

Balloting on motion of confidence in the Stresemann government introduced in the Reichstag by three government parties, was postponed this afternoon until seven o'clock tonight.

ST. ANDREW'S CELEBRATION FRIDAY, NOV. 30.

The local Scots will celebrate St. Andrew, Patron Saint of Scotland, next Friday evening, Nov. 30, in the W.O.W. Hall. Rev. McKinnon will speak on St. Andrew.

ROYAL CANADIAN NAVY NOW HAVE PRIZE FUND

OTTAWA, November 23 (Canadian Press). — The Royal Canadian Navy now has at its disposal a prize fund for gunnery and other service competitions.

This fund, which consists of $1,500 was raised in 1905 by private subscription in Canada for the purpose of providing gunnery prizes for H.M.S. Dominion in the Imperial Navy.

The amount was invested in the name of the British Admiralty, and the dividends were applied to the purchase of prizes as above mentioned.

A Bazaar

Yesterday afternoon G. N. Gordon, K.C., M.P., opened the two-day bazaar which is being held in the G.W.V.A. Hall by the ladies of the Auxiliary.

Mr. Gordon, in his opening remarks, referred to the good work done by the members of the Auxiloary, and said that while the world in general forgot the war as it receded further into the distance, faithful women still remembered, and worked to alleviate the suffering of soldiers' dependents.

A crowd of over one hundred and fifty people assembled for the opening of the bazaar, which had a good patronage during yesterday afternoon and evening, and continues this evening, when a good musical programme will be given.

This year, articles for sale, in a great variety and of every sort of plain and fancy style, are displayed on long tables, whose corner posts are wreathed with purple and white bunting, long streamers of the bunting stretching across the middle aisle. The Grafton Company's staff of decorators, through Mr. W. E. Conway, donated the time and the material for the pretty decorations which extend in lattice work design to the window frames, here Japanese lanterns hang. The pretty little individual tea tables are centred with rose candles, and mauve 'mums garnish the central table.

The president of the society, Mrs. R. J. Devey, is general convenor of arrangements, and Mesdames Sharp, McIntosh, and Scholey are in charge of refreshments, with Mrs. Joseph Mills as convenor in the tea room, assisted by Mesdames Lillico, Patterson, Welsh and Spargo.

The sale includes a large number of pretty things. There is a supply of delectable home-made cooking, preserves, and pickles, with a massive fruit cake, adorned with wonderful pink and white icing, all varieties of fancy work, from hemmed tea towels with red designs, to dainty filmy boudoir caps in pale tints. There are linen runners, bleached and unbleached, beautifully embroidered, sets of tiny ornaments in hand crochet, organdie collars from England, embroidered cushions and silk scarfs, homespun bags, bath towels, aprons, fancy and useful, quilts, day slips in lovely stitching, dainty baby things in soft wools, with rose and blue and cream colourings. There is a sale of boys' clothing, neat and useful and an extra good supply of things at the rummage counter where many articles in splendid condition may be found.

Dolls are sold also and home-made candy in little containers. Three engaging small lady dolls with wide eyes are being offered for sale. They say "Ma-ma" when placed at the right angle and provide much entertainment for visiting kiddies. A novelty in a hair receiver is made of a small folded shirt in striped blue and white, complete with bow tie and small pocket. There is a fish pond, where Mrs. S. M. Millard and Mrs. M. F. Stanley are in charge Mrs. J. Black and Mrs. George Chambers sell the aprons and boys' clothing. Mesdames Hughes and Thorndyke have the fancy work, Mesdames Wiggins and Fielder the bedroom linen sale, Mesdames Howden and W. Stanley have the rummage sale, and Mrs. R. Burns tells fortunes. Mrs. B. F. McNeeley sells handkerchiefs and babies' wear. Mrs. F. Rathbone has the candy, and dolls are in charge of Mesdames McKinstry Porter and Monks.

Last evening a pleasant musical programme was given with much appreciation from the audience.

Piano numbers were nicely played during evening by Misses Linda Blowers and Sophy Haggis. A juvenile concert company gave an hour's interesting programme, (some of them are children whose fathers made the supreme sacrifice). Two part songs, solos by George Houghton - E. McKintsry, George Coleman, Harold Coleman (costume), and the china ornaments duetts from "San Toy" prettily sung in stage costume and action by Phyllis and Bob Coleman. Dorothy Patterson, Sadie Miles and Master Dwyer assisted in the part songs. Miss Lily Farthing gave a vocal solo. The performers were all trained by Mr. R. J. Devey, who accompanied the various numbers on the piano.

It Pays to Advertise.

SAMUEL GOMPERS FOE OF THE RUSSIANS OF MOSCOW

WASHINGTON, Nov. 23—Samuel Gompers, president of American Federation of Labor, made public statement last night in which he assailed what termed "campaign for recognition of Soviets," being conducted by William Randolph Hearst. In his statement Mr. Gompers showed that he was still an uncompromising foe of what he called "blood monsters of Moscow."

While his attack was directed Mr. Hearst it was striking denunciation of Russian Soviet Governme

Advertise in the Examine

Albion Sweets

Vegetable Shop

Strange things happen at Albion Sweets. Last week their window resembled that of a butcher; to-night and to-morrow night it will look like a showing of **Vegetables.** The apparent roots are **Delicious Candy** made in the form of vegetables. **Carrots, Sweet Potatoes, Cabbage, Parsnips Cucumbers, Potatoes,** etc. Try them; they are as good as they look. Pound 50c.

Of course, don't forget your usual box of toothsome **Jersey Cream Chocolates.** Pound box 50c.

Albion Sweets
390 GEORGE STREET.

GILT-EDGED BONDS FOR SALE

A Limited number of First Mortgage Gold Bonds paying 8%, yielding better than 8½% interest over term

Communicate with Box 4433, Examiner.

Saturday Special No. 3

200 Men's Sweaters & Sweater Coats

In the Greatest Sale of the Year

We have startled Peterborough with a great purchase. The same variety and quality that swarms our Sweater Section every year with eager buyers.

Think over the Immense Values we have to offer. There are Jumbo and Shaper weaves, heavy, medium and light weight Coats with shawl collars, Coats with V-necks, Pullover Sweaters with collars, Pullovers with V-necks, Brushed Wool Garments, Jersey Knit and Flat Stitch Sport Coats. High-class garments of the famous Ballantyne Mills that will wear for years. They are the Best Buy on the Sweater market to-day. Come in and See Them!

LOT 1.--VALUES TO $5.50
At $2.95
This assortment is made up of Sweater Coats with collars, Pullovers with and without collars, Shaper and Jumbo knits, in all combinations of colours.

LOT 2.--VALUES TO $7.50
At $4.75
Including V-neck Coats, Pullovers Sweaters with collars—in fact, anything you desire in a good, All-Wool Sweater, in all combinations of colours, including White.

LOT 3.--VALUES TO $9.00
At $5.50
This Lot is made up of very high-grade Sweaters, such as Heavy Shaker Pullovers, Heavy Jumbo Knit Sweaters Coats, Brushed Wool Garments, Etc.

345 George Street **HICKEY'S** Phone 61J
MEN'S WEAR
"A GOOD PLACE TO BUY."

Another Week-End Sale of Phonographs & Pianos

You should not miss this offering by Heintzman & Co. of exquisite Talking Machines and Ideal Pianos at prices to suit the most moderate purse.

BRUNSWICK STYLE 205

$145.00, with 10 Selections. Terms $2.00 Weekly.

VICTROLA NOS. 6

$57.00, with 12 Selections. Terms $1.50 Weekly.

McLAGAN CABINET

$109.00, with 24 Selections. Terms $2.00 Weekly.

ANOTHER PIANO SNAP

Haines Bros. Square— a Real Bargain at..... **$65.00** Terms $2.00 Weekly.

DEVONSHIRE MAKE

Price **$390.00**
This is a Beautiful Toned Piano. Terms $2.50 Weekly.

HIGH-CLASS INSTRUMENT AT A LOW PRICE!

Come early as the Special Values of Last Week's Sale were quickly snapped up.

NOW IS THE TIME TO GET A PHONOLA

$45.00, with 10 Selections. Terms $1.50 Weekly.

VICTOR STYLE XI. CABINET

Regular Price $240.00 — Reduced to $175.00, with 12 Selections. Terms $2.50 Weekly.

McLAGAN CABINET, WALNUT

$154.00, with 12 Selections. Terms $2.50 Weekly.

Heintzman & Co. The Royal Bank Building Cor. Hunter and George

The Name is Your Guarantee. *F. Bruce Hutchinson, Manager*

SEE Red Blood thrills you never thought possible to put on the screen!

THE ETERNAL STRUGGLE

with

EARLE WILLIAMS
WALLACE BEERY
BARBARA LAMAR

Coming Monday
GLORIA SWANSON

Now Showing

Boys and Girls!

Here's Hurricane Hutch, the Speed King of thrills in new serial to be shown every Saturday afternoon starting tomorrow. Don't miss an episode of this — the most exciting serial ever made.

A Big Bag of Candy for Every Child Attending

ADMISSION 11 CENTS

Charles Hutchison
"Speed" with Lucy Fox

Also $2400.00
In German Marks
To Every Child Attending

SAT. Mat. Only

COBOURG AND DISTRICT

COBOURG, Nov. 22.—Special.—The Counties Council of the United Counties of Northumberland and Durham is called to meet at the Council Chamber here on Monday, Dec. 3rd, at two o'clock p.m. There will be considerable routine business to dispose of in order to settle up the work for the year.

Alderville Will Help

Members of the Cobourg District Executive of the Young People's League of the Methodist church went out to Alderville on a recent Sunday evening. Mr. Eldred Lean, District President occupied the chair. Miss Florence Hall, Wicklow, gave an address on the work of the Forward Movement for Missions. Miss Joy Nichols spoke on the Temperance question and others from Cobourg gave musical numbers. Those present from the Alderville mission expressed their willingness to help in the support of Rev. Dr. W. E. Smith, the representative of Cobourg District Young People, in the foreign field. Mr. Dodson is performing able service in taking charge of the work at the Alderville Mission.

Will Celebrate 100th Anniversary

It is probable that Cobourg Methodist church will celebrate next year the one hundredth anniversary of its inception with services and ceremony befitting such an auspicious occasion. The Anglican church has the honor of having been first erected in Cobourg and a Methodist church shortly afterwards.

A Hospital Auxiliary

A meeting is to be held here shortly for the purpose of organizing a Hospital Auxiliary to work here in connection with our local hospital.

Poultry Association

A meeting of Cobourg Poultry Association was held this evening at the Balmoral hotel here. This Association was recently reorganized and is now actively engaged in arranging for the Northumberland and Durham Poultry Show, which is to be held here the last week in December. Cobourg has a number of successful bird fanciers who are deeply interested in making the coming event a success. It is hoped to have a show bigger and better than any yet held in the Counties.

Three shows have been held by the Counties organization, one at Cobourg, one at Bowmanville and one at Port Hope.

Coal For Cobourg

The barges Menominee and Winnipeg arrived in port here with two thousand tons of coal, in egg, stove and nut sizes, for a local coal merchant. This and shipments recently to other local dealers, makes the local coal situation look better than it has for some time in the past. Some wood is being brought into the town for fuel purposes, but as yet not nearly as much as in past seasons. Many Cobourg citizens laid in a ton or two of Alberta coal, and the majority of householders express themselves as well pleased with it. There are some who go so far as to say that they prefer it to the American anthracite.

Farmers Well Pleased

From all parts of the rural district comes the assurance that farmers are being able to finish up the season's ploughing, storing of roots, and other fall work with better satisfaction than is usual, owing to the continued warm weather. Complaints are heard that the winter and late fall apples, from some apparently unknown cause, are not keeping well, but are already rotting in the bins.

Statutory Meeting Held

The Statutory General meeting of the Cobourg Child Welfare Association, which is incorporated under the laws of Ontario, was held last evening here in the Town Council Chamber.

Interesting Address

Tonight Rev. W. R. McWilliams, returned missionary from Japan, gave an interesting address at Cambourne Methodist church under auspices of the Young People's League of that place. Mr. McWilliams is a forceful, entertaining speaker and he is always listened to with a great deal of pleasure. He has spent seven years in mission work in Japan and with his wife and two children, is now on furlough here, residing near Grafton. Mr. McWilliams has been very busy the past few weeks visiting the Young People's Leagues on the Brighton and Campbellford districts.

Local and Personal

Billy Bowen, son of Mr. and Mrs. Henry Bowen, who had an operation for appendicitis at the hospital here, is stated to be progressing favorably.

Mr. Harry Croft returned recently from Quebec where he was superintending the construction of a large power plant.

Mr. and Mrs. Donald McKinnon Sr., who recently celebrated their golden wedding anniversary, are receiving congratulations from many friends.

Rev. J. N. Lovelace, pastor of the Centreton Methodist circuit, has been away for an enjoyable hunting trip in the north country.

Misses Aileen and Lenore Holmes and Miss Alice Jones, graduates of the Ontario Hospital, intend going to Worcester, Mass., to take a post-graduate course at the Belmont Hospital.

Mr. and Mrs. T. J. Hoskin and family have moved from Haldimand township to Cobourg, where they have taken up residence.

Cobourg Curling Club is looking forward to a membership of one hundred the coming season.

W. Eckstein, who has left Colborne for Los Angeles, California, was the first baseman of the Colborne baseball team in the Northumberland County League. He will be much missed in sporting circles in the County.

HUNTER REGENT STREET

Splendid Fox Programme

WILLIAM FARNUM

IN

"BRASS COMMANDMENTS"

Story by CHARLES ALDEN SELTZER — Directed by LYNN F. REYNOLDS

ADDED ATTRACTIONS

Ruth Roland in "The Timber Queen"

Fox Comedy—"MONKEY SHINES"

Paramount Magazine

Mats. 10c & 15c — Eves. 10c, 15c & 20c

THE RADIO HAS ANOTHER REVOLT

Even the Mightiest of the Mighty Is Threatened By Newcomers in Radio.

Even the mightiest of the mighty is threatened by newcomers in radio.

Revolutions in this science are occurring so fast that the bystander can do nothing but stand aside and have patience for the final outcome. There is no use in taking part, no advantage in deciding on a certain receiving set for one's own amusement. For tomorrow that set may be overthrown by another, simpler and better.

Such are the uncertainties of a revolting science.

That the science of radio is in a state of turmoil, of constant change and uncertainty, has never been so attested as it is now. Today a "superset" is hailed as the latest achievement. Tomorrow, it may be an antique.

Only a year ago, Major Edwin H. Armstrong's regenerative receiver was the last word in radio. Now it is considered only as a step toward more sensitive, more powerful and simpler "hook-ups." Beyond it are such sets as the Neutrodyne circuit of Professor Hazeltine, the Grimes Reflex and others.

New Claimant

At the top, however, is Major Armstrong's "Super-Hetrodyne," generally acknowledged king of them all. And yet, the supremacy of this super-set is being questioned.

For now comes a much smaller receiving set which has started its own revolution against the lordship of the super-hetrodyne. It is what is called the "Superdyne" receiver, invented by Robert S. Miner, famous eastern amateur. With its four tubes, this set has been tested against the eight-tube super-hetrodyne and has proven a remarkable opponent for highest honors in radio. Here is an account of tests made with the superdyne, by C. D. Tuska, radio manufacturer:

No Antenna

"The astonishing part about this outfit is that it operates without an antenna and gives signals of sufficient intensity to be heard through the use of a loud speaker. In Hartford, Connecticut, without the use of an antenna or loop or capacity of any sort, other than the usual ground connections, we have repeatedly copied Broadcasts on a loud speaker from Chicago, Davenport, Kansas City, and stations nearer to us.

"In attempting to compare the outfit with some of the sensitive sets on the market, we were to Washington and ran a series of tests. First a constant artificial source of power was set up. This was tuned on a regenerative receiver and the audibility measured around 50. With the same power, the same tubes, batteries, etc., the superdyne receiver showed an audibility of over 200.

"The same two outfits were tried under similar conditions with a broadcasting station as the source of power. Here the regenerative receiver showed audibility of about 60 while under corresponding conditions the superdyne receiver show an audibility of 10,000, which was the end of the meter.

Beats Naval Set

"The next test was of a more practical nature. Here we compared the superdyne receiver under actual receiving conditions with the naval six-tube Universal radio-frequency amplifier. The signals with the four-tube superdyne were probably three to four times louder than with the six tubes on the navy amplifier.

"The last experiment was the most astonishing of all. In this test we compared the four-tube superdyne with an eight-tube super-Hetrodyne receiver. Some of the signals on the super-hetrodyne surpassed this new circuit while in other cases the superdyne exceeded the super-hetrodyne.

"Taken all in all, and being very conservative, the best we could say for the super-hetrodyne was that the signals may have been slightly louder using the eight tubes against our four."

That's the situation today. Tomorrow another inventor may appear with a more efficient set.

AGED LADY COMMITS SUICIDE BY FIRE

NEWARK, N.J., Nov. 23.—(Canadian Press).—Mrs. Mary Moore, 87 years old, who failed two weeks ago in an attempt to end her life by hanging, was found burned to death to-day at the home of her son, the Rev. Frank L. Moore.

It is believed the aged woman carefully wrapped newspapers about her body, soaked them with gasoline and then applied a flame.

CALIFORNIA AND PACIFIC COAST TOURS.

When Winter comes the Pacific Coast States and British Columbia offer a haven of refuge from our rigorous climate, particularly Sunny California. California has become famous as a winter region because of its excellent climatic conditions, its varied and magnificent scenery, the possibilities its affords for all kinds of outdoor sports, and recreations, its splendid motor roads, sea bathing, etc. The Canadian National Railways offers a wide choice of routes embracing rail and sea trips. Travel one way through Canadian Rockies, via Jasper National Park and Mount Robson, the North Pacific Coast Route to Vancouver and Victoria, Seattle, Portland, San Francisco and Los Angeles.

Any agent of the Canadian National Railways will be pleased to furnish full information regarding these tours.

DUMBELLS NEW SHOW A WINNER

Capt. Plunkett's Players Score Big Hit in London.

London Free Press—Whatever else may be mentioned in connection with Captain Plunket and his Dumbells, who opened a three-day engagement at the Grant last night in "Cheerio," this much can be said for them, that their popularity in London is not on the wane. On the contrary, it would seem that each visit of the Dumbells to this city, their friends and admirers have become greater in number. On this occasion all seating accomodation for the first night's showing was sold at the box office far in advance, and a capacity house greeted Captain Plunkett and his worthy troupe of entertainers.

They were there, all of them—Al. Plunkett, with his winning smile and manner that makes him the idol of the ladies; Morley Plunkett, whose voice is no small asset; Ross Hamilton, the renowned female impersonator and the "Marjorie" of the show with his able assistant, Gordon Calder; Stan Bennett, whose forte is his ability to impersonate Cockney foibles; Ben Allen, Jack Grace, Pat Rafferty and others of equal merit and versatility—all assembled in a pot-pourri of mirth and song, new and different form anything these artists have yet presented.

THEATRES

AT THE GRAND.

"JUST MARRIED"

Have you ever heard of "Just Married?" If you haven't you must be numbered among the five percent of the population who abhor the printed word "Just Married" is the title of the famous Adelaide Matthews and Anne Nichols' laughing success which played two years at the Comedy, Shubert and Nora Bayes Theatres in New York, and which will be presented by Jules Hurtig and the Messrs. Shubert at the Grand theatre tomorrow, matinee and night with the Broadways production and a notable comedy cast. The locale of the play is the French Line steamship Lafayette, out of Bordeaux, France, for New York. Aboard this honeymoon ship are several oddly assorted couples, from those grown gray in the state of matrimony to various sets of honeymooners. Through extremely likely misunderstanding these couples become so scrambled and messed up that there is apparently no way of unscrambling them, and for the first twenty four hours at sea the peace of everyone aboard is threatened. But the complications are straightened out at last and the voyage peacefully proceeds.

The play was staged by Clifford Stark.

AT THE CAPITOL.

A romance of the Royal Canadian Northwest Mounted Police is "The Eternal Struggle," showing at the Capitol Theatre for this week-end. The cast includes many favorites of the screen, with Renee Adoree playing the part of Andree, the French heroine, and Pat O'Malley as Bucky O'Hara, the dashing Irish trooper of the Mounties. The eternal triangle is the basis of the plot of "The Eternal Struggle." It is the story of two men and a woman, screened against scenes of rugged natural beauty in the hinterland of Canada, with the legend of the R.N.W.M.P. to give it color and charm.

Andree is accused of the murder of Ducane, the bad man of the piece, and she flees from the law. She is pursued by two of the force, and finally captured. Marooned in a lonely cabin with the two men, shut in by inclement weather from pursuit or escape, the old situation develops, both men falling in love with the dark-eyed girl. One weakens, but the other resolves to take the girl back to justice, and the return journey commences. There are several thrilling situations which develop in this journey. The turbulent waters of a canyon are shot in a frail canoe, and Bucky makes a leap of over a hundred feet to rescue the heroine from the chill waters. Other episodes in a picture of much natural charm are an ice jam scene, and a dog-team race.

BAG OF CANDY AND $2400 IN GERMAN MONEY FOR KIDDIES AT CAPITOL SATURDAY MATINEE

To celebrate the starting of Hurricane Hutch in his latest and most daring serial, "Speed" the management of the Capitol theatre will present every child attending the Saturday matinee with a bag of candy and a 10,000 Mark note of German money whict at par is worth about $2400. "Speed" is Charles Hutchinson's latest serial and is undoubtedly the most exciting serial that the famous "Hurricane Hutch" has ever made—which, of course, means that it is the most exciting serial ever produced for no serial star has ever surpassed the daring deeds of Hurricane Hutch. Starting tomorrow matinee this serial will be shown for children every Saturday afternoon for the next fifteen weeks at the Capitol theatre.

GLORIA SWANSON IS POPULAR STAR CONTEST WINNER;; IN "ZAZA"

When the public of Peterboro selected Gloria Swanson as their best liked movie star, Manager J. C. Kennedy at once set out to secure Miss Swanson's very latest production for showing at the Capitol next Monday, Tuesday and Wednesday. Through cooperation of the theatre department of Famous Players Canadian Corporation, Toronto, Mr. Kennedy was able to secure "Zaza", Miss Swanson's very latest production, for Peterboro and this will be shown at the Capitol the first three days of next week.

AT THE ROYAL.

HOOT GIBSON SUPPLIES LOTS OF LAUGHS IN "OUT OF LUCK"

One of the greatest laughs of the season was unfurled at the Royal Theatre last night in the screening of the Universal comedy-drama, "Out of Luck," in which Hoot Gibson is seen as a gob in the U. S. navy.

It isn't just a series of chuckles or broad smiles. It's hilarious laughter and the Universal cowboy star steps into a fast pace with the leading comedians of the screen. He presents a comedy slant that is all his own and funnier than a cat on flypaper.

The uproarious Hoot, who has been heralded as the world's greatest all-round cowboy and who proved that he was entitled to that distinction by winning the grand prize at the famous Pendleton roundup a few years ago, has more trouble riding a battleship than he ever had riding a bronco.

The story is that of a cowboy who gets into trouble with his prospective father-in-law and joins the navy. Shortly after his enlistment he learns that the old man has forgiven him and he promptly asks to be transferred from the briny back to the sage. The skipper is kind and tells him that he can go back to the riding boots and spurs in a few days less than four years. He had been in the navy a week.

To borrow a line from the famous cartoonist, Briggs, the picture of dejection that Hoot reflects is this: "It may be comedy to some folks, but it's tragedy to me." As he sits down and writes his sweetheart that he will see her in about four years he creates a laugh that chases gloom out of the theatre. And he looks as unhappy as an undertaker.

In short the whole play is a riot. It was written and directed by Edward Sedgwick, himself a former musical comedy star.

"STOP YOUR TICKLING JOCK" FOR ROYAL MONDAY

Stop Your Tickling Jock is one of the most uproarious and screamingly funny pictures that has ever come over from the old country.

The action of the story takes place in London and partly in an old Scotch castle up in the Highlands. The principals in the picture are Lady Stilton, one of the Highland Stiltons, who believes that the world is composed of two classes—Stiltons and others—young Guy Cheviot, Lady Stilton's nephew, who has an uncontrollable passion for certainties ranging from ten-to-one to thirty-to-one and upwards. Young Mr. Cheviot manages to keep himself in straightened circumstances by plunging on his uncertain certainties. Jock Jamison, the faithful retainer at Loch Stickie Castle, whose forefathers fought with Bruce at Bannockburn, which Jock is not likely to forget. The Earl of Crpplegate, an eccentric and ludicrous character, and John Josephs, famous theatre backer and main owner of the London Follies, and Trixie, Tootsy and Tiny, famous soubrettes of the aforementioned follies.

Up in Loch Stickie Castle, Lady Stilton meets with the astonishing intelligence that her only son, Gussie, has become engaged to a showgirl of the London Follies. The aristocratic lady is shocked out of composure and after a severe half-hour with her heir apparent, Lady Stilton decides spending the season in Monte Carlo and taking her young offspring away from the toils of these vulgar London show people.

The course of the story from here on is one sensation of screams, laughs and chuckles, which increase a pace on the arrival on the scene of the Dominie's daughter, Helen, the Earl of Cripplegate and lastly, Lady Stilton and the unfortunate Gussie.

AT THE REGENT.

"BRASS COMMANDMENT." SIZZLES WITH ACTION; IS WILLIAM FARNUM'S LATEST

Shades of Buffalo Bill! Colonel Cody, if he could but gaze at "Brass Commandments," would envy William Farnum his part in the Fox production, which began a three day run at the Regent last night. The story was written by Charles Alden Seltzer, who is well known as an author of breezy Western stories. The film sizzles with action, containing many exhibitions of dazzling riding, clever shooting and a whirlwind fight that furnishes a strong dramatic climax. There is romance too; not the sticky molasses kind, but red blooded, glowing, live romance.

Those who remember Tom Santschi's oft mentioned battle with Farnum, in "Thte Spoilers" will find a more exciting combat in this offering. In addition to the star and Santschi, the cast includes Wanda Hawley and Claire Adams, as well as Charles LeMoyne, Lon Poff and Al Fremont.

The entertainment value of the picture is best judged by the way in which the audience received it. In this case the approval was marked. The tense moments of the film brought forth the same clenching of hands and hunching of shoulders in the audience that were enacted on the screen. The romance was delightful in its charm, and at the finish many favorable comments were audible. If you were there you probably heard them. If you were not, you should go to-day.

AN OCEAN OF FUN!

A Bronco Buster who Almost "Busted Up" the Navy!

Don't miss this rarin', tearin', boundin' romance of land and sea.

Carl Laemmle presents HOOT GIBSON in "Out of Luck"

ROYAL

Fri., Sat.

ART ACORD in "The Oregon Trail" Clever Comedies

Kandy Matinee Saturday at 2.30

KANDY MATINEE

SAT. at 2.30

Every child gets a Bag of Candy Free.

HOOT GIBSON in "Out of Luck"

ART ACORD in "Oregon Trail"

Selected Comedies

—DIRECT FROM PRINCES THEATRE, TORONTO—

GRAND OPERA HOUSE.

TOMORROW, MATINEE AND NIGHT

SATURDAY, NOVEMBER 24

NOTHING LIKE IT EVER ON THE STAGE

JULES HURTIG WITH MESSRS SHUBERT PRESENTS

The HONEYMOON FARCE

AROUND THE WORLD TOUR

BY ADELAIDE MATTHEWS AND ANNA NICHOLS

STAGED BY J.C. HUFFMAN AND LITFORD STORK

2 Years in New York

5 Months in Chicago

4 Months in Philadelphia

5 Months in Boston

THE ONE AND ONLY COMPANY

NOT A MOTION PICTURE

PRICES—Night - - - - - - - $2, $1.50, $1, 75c, 50c

Matinee - - - - - - - $1.50, $1, 75c, 50c

SEATS NOW SELLING — Mail Orders Received Now

GRAND 3 NIGHTS COM. MON., NOV. 26

THE FIRST TIME IN PETERBORO

The Dumbells Company Limited offer

CAPT. PLUNKETT'S 5TH REVUE Cheerio

with

ROSS HAMILTON — AL. PLUNKETT

Prices :--25-50-75-$1-$1.50

The Lowest Prices Ever Charged For This Show

SEATS NOW ON SALE AT THE THEATRE

The Famous English-Scotch Comedy Success

"STOP YOUR TICKLIN' JOCK"

From the famous play that ran two years in the Lyric Theatre, London; One year in the Palace Theatre, Glasgow.

COMMENCING MONDAY

ROYAL

POPULAR PRICES
MATS. 11c, 15c
EVE., 11c, 20c, 30c

OAK HALL

GIANT OVERCOAT PURCHASE

1000 Men's Winter Overcoats at Less Than Cost

ACT QUICKLY—RE-READ THURSDAY'S PAGE AD—BUYERS DELIGHTED

These coats we bought below manufacturer's prices, direct from the maker, and will give our customers the benefits. NAIL THE OPPORTUNITY TO SECURE A BARGAIN

MEN'S OVERCOATS $17.75

Heavy English and Canadian check-back overcoatings, in light and medium dark shades, all-wool materials. Coats that are good values at $30.00. On Sale for..... **$17.75**

(See South Window)

CHILDREN'S COATS, WORTH UP TO $12.00, FOR $6.95
AGES 3 TO 8 YEARS

MEN'S OVERCOATS $25.75

Extra fine and heavy weight, plain and check-back all-wool English and Canadian overcoat cloths. Latest styles. Coats made-to-sell up to $45.00. On Sale for..... **$25.75**

(See North Window)

CHILDREN'S COATS, WORTH UP TO $16.50, FOR $9.95
AGES 3 TO 8 YEARS

COME EARLY. THESE COATS WILL GO QUICKLY. THEY ARE REAL LIVE BARGAINS

OAK HALL

Sports

COLLEGIATE HOPE TO AVOID MID-WEEK GAME

Ready to Play U. T. L. To-Morrow But Are Drawn For Wednesday--Prefer to Make Trip Week From Saturday.

KEEP IN SHAPE.

Coach Browne's rugby squad are looking eagerly forward to a prospective trip to Toronto to play University Schools at the Stadium either Wednesday or Saturday of next week. The locals fully expected to journey to the big town for a game this Saturday. But Wednesday U.T.S. played St. Jerome's and although the game was a very one-sided affair the U.T.S. boys scoring 13 touches and 72 points against the Kitchener Collegian's goose egg, some of the Toronto boys suffered minor injuries and the date of game without any consideration was fixed for Wednesday.

P.C.I. followers would like to feel that this is not another example of "Hog Town" spirit in the hope that at least Interscholastic rugby affairs might escape the Toronto control.

However the local youngsters will be satisfied if the game can be arranged for next Saturday. This later date will in no way disturb or delay the Interscholastic schedule of play-offs.

The P.C.I. vs U.T.S. game is a semi-final fixture. There are still four teams in the western group. The winner of the P.C.I. verus U.T.S. game will even as it is, have to wait a week or so before a team to meet them in the finals is produced.

Ready for Saturday

The P.C.I. team would have been in excellent shape for a hard battle this Saturday such as the U.T.S. game will be. All the squad are back in harness and dying to go. Walter Rye their star middle is on the game again after two weeks' absence on account of minor injuries. Bookout and Steven's ankles are well repaired and could stand the strain. In fact the locals would have been in the height of their form.

Coach Browne has had the gang out regularly to fast signal practices and the whole squad were on their toes. The plays are working with clockwork precision. But they should have a uniform practice or two early next week.

Would Avenge Defeat

The last time P.C.I. played University of Toronto Schools was three seasons ago at Riverside Park in the semi-finals. That time U.T.S. had a crack team and had their eyes glued on the championship and they won from the locals 25 to 0. Many of the U.T.S. stars of that game have moved up into senior company Notable among them is Hughie Plaxton now booting and playing in the backfield for Varsity who played the same position for U.T.S. in their game with P.C.I. This the Toronto school, as did P.C.I., thought their team ruined by graduation but under the expert coaching of Mike Rodden they have come along in great shape and are now casting side long glances at the championship.

SANTA LEAVES DAWSON.

DAWSON, Y.T., November 23 (Canadian Press). — Santa Claus is on his way from the North Pole via Dawson.

A heavy Christmas mail for continental and European points left here yesterday and another will leave next week for the outside.

Reds Purchase Another Cuban.

CINCINNATI, O., Nov. 23.—(Canadian Press).—Pedro Dibut, ranked with Adolfo Luqu as Cuba's greatest pitcher, has been obtained for the Cincinnati Nationals, according to a special despatch to the Cincinnati Times-Star from Havana, Cuba.

Ditbut is a sturdy right-hander, a little larger than Luque, Cincinnati's star pitcher last season, and is the sensation of Cuba's winter league.

M'GRAW A GAME SPORT SAYS GROH AFTER OPERATION

CINCINNATI, Nov. 23.—Propped up by pillows on his cot in the Bethesda Hospital, Hienie Groh, third baseman of the New York GGiants, said thoughtfully to a friend this afternoon:

"I always thought that John McGraw was a straight-shooting sport. I don't think it any more. I know it. I've just been operated on. My

Heine Groh

knee is in good shape now, and I expect to be able to leave this place for home in a short time.

"When the big series was over in New York, I was all in. I could hardly stand up. I went to John McGraw and told John just what ailed me. He said, 'Heinie, you go home. Then you go to the best hospital there, get the best surgeon you can find, and have an operation. Spare no expense and send the bills to me.' The surgeons say that when I get out, I'll be better than I have been in five years."

Heinie will be cutting up around third base with the Giants in the South next March.

CULLY WILSON LIKELY TO REMAIN IN WEST

WINNIPEG, Nov. 23.—(Canadian Press).—Cully Wilson, former Winnipeg boy who has played hockey both at the Pacific Coast and in the National Hockey League for several years, arrived here yesterday from Arborg, Man., where he has been employed during the summer.

He is not at all sure of going [illegible] last winter. If a deal can be made, [illegible] in the Western Canada League this winter.

Pays Money To Pitch

Unique Experience of Pete Donohue, Star of Reds' Staff.

FORT WORTH, Tex., Nov. 23.—Ever hear of a major league pitching star paying $5.85 to pitch a game on a barnstorming trip?

No!

Well, that's what happened to Peter J. Donohue, pitching star of the Cincinnati Nationals, who was the feature performer in a barnstorming game between the Fort Worth All Stars and a club at Leonard, Tex., led by Topper Rigney, Detroit shortstop.

You see it all came about this way:

Pete agreed to pitch the game for the Fort Worth club and the team departed for Leonard via the automobile route. It was agreed that the company which furnished the automobiles would be paid a certain sum.

The boys were off for Leonard one Saturday morning. It ordinarily takes about four hours to make the 100-mile trip. But it rained all night and bad roads slowed the

Peter Donohue.

automobiles up. As a result, the team arrived in Leonard an hour after time for the game to start.

The guarantee on Saturday's game was automatically off.

Sunday, it rained all morning.

But the boys didn't care—they had rain insurance. If Jupe Pluve would only turn on the faucet from 8 a.m. to 4 p.m. for 10 inches the team would collect $1250.

Unfortunately it stopped before the insurance time limit. The sun came out. But only 300 fans were out to see the game.

At 4.15 p.m.—fifteen minutes after the insurance policy expired!—it rained cats and dogs. The game was called off in the third inning, the fans got their money back and the players were left holding the sack.

Then they all had to pitch in to pay the automobile company!

Pete says it was the first time he'd ever paid for the privilege of pitching a baseball game.

By the way, Pete left here Nov. 6 for Los Angeles to winter in the Land of Sunshine. He will try to take on some fat at the expense of Garry Hermann, president of the Reds.

Promotes Games in Texas and Gets Tough Break With Rain.

GLASS KNOBS

McTigue and Wills Are Examples of Fighters Who Ruin Hands By Incorrect Hitting.

Why is it that the modern battle cracks his hands so often? Harry Wills, Uncle Tom of the ring has a pair of lame dukes, notwithstanding his protestations to the contrary.

Wills, in hammering the decrepit Jack Thompson into submission some days ago, took few chances, protected his hands at every turn, and rarely ever tried a full swing. It wasn't that he was "saving his hands for a Dempsey bout." The fact that Wills' hands are brittle, and he can no longer land a solid punch without suffering himself.

Mike McTigue, who went to Dublin to win the light heavyweight has a pair of plate glass mittens. It is said the Irishman's hands are so weak that he has to pull his punches while shadow boxing. McTigue has just canceled a fight with Gene Tunney on account of the condition of his hands.

Wills and McTigue are no exceptions. There is hardly a fighter in the game today who hasn't been laid up with busted weapons. Johnny Kilbane cracked his right hand in the Criqui fight. Johnny Wilson broke his left hand on Mike O'Dowd's head. Lew Tendler is a chronic sufferer from bad hands. Carpentier broke his hands the first time he hit Dempsey.

Don't Hit Properly.

No fighter will hurt his hand if he delivers the punch properly, especially in these times when heavy bandages and gloves are worn. Splintered hands were uncommon in

the old days—even in the bare knuckle days. The old timers apparently made more of a study of the proper methods of hitting. They knew better how to hold their hands and how to land.

You certainly wouldn't say the old timers were weaker hitters! That's all John L. could do. Fitzsimmons had never had an equal as a hitter, considering his light poundage. Sharkey, Maher and Jeffries were bone crushers. These fellows seldom had their hands in splints.

Dempsey and Leonard are the two finest hitters in the game today. They work like the old timers. They hold their hands at the right angle when delivering a punch. They bank on sort, snappy jolts, rather than long, sweeping swings.

No fighter ever put his hands to a more severe test than did Dempsey in his fights with Willard and Firpo, giants who outweighed him by many pounds. Dempsey knocked Willard down and cut him to ribbons with vicious punches. After the fight his hands were barely swollen.

Dempsey knocked the massive Firpo down nine times, and then spent several hours after the fight, shaking hands with admirers. The champ's hands aren't glass knobs.

BOWLING

BIG NIGHT'S BOWLING AT WATER STREET ALLEYS.

Last night was a big night at the Water Street Bowling Alleys. Besides the Brinton Carpet Intershop League, the City Ten Pin League and the Mercantile Five Pin League a large number of ladies were bowling. There were some big scores set up in last night's bowling in both five and ten pins. Notably among the scores were those of the De Laval team in ten pins. Bowling five men on a team they smashed the pins for a total score of 2605. This score is as good as any of the big scores in a team game, in any of the large cities. The C.P.C. also had a nice total of 2485. In five pins also some nice scores were set up.

In the Mercantile Five Pin League the Bell Telephone took two games from the Nashua Paper. Dick Lush was the high man of the evening with 680 for three games, and a high single of 287. This is great bowling and it is can be easily seen that some good games and scores will be hung up before the league ends. All the games to date in the Mercantile League have been productive of great bowling and last night's games were no exception.

In the City Ten Pin League the De Laval took three from the C.P.C. Murray of the DeLaval was high man for the evening with a total of 574. Heckman of the losers had the high single of 214 and also was high man for three games for his team with 529. For the De Laval team four out of the five men bowled over 500. This gave them their big score for the team.

In the Brinton Carpet Intershop League the Dominions took two from the Ardebils. H. Rose of the winers was the high man with 546, and he also had the high single of 230. There was some rolling done by some of the bowlers on these teams.

There was a large crowd of ladies over at the alleys last night and some good score were rolled by the gentler sex. The ladies are fast taking to the game and they are improving steadily.

Bowling is gradually taking a hold on the ladies here as well as in the big cities. This fact is shown by the organizing of a Ladies' Intershop League by the Western Clock girls. There will be thirty-two girls bowling in this league, which will play every Monday and Friday.

It is expected that the Examiner girls will start and Intershop Ladies' League and will be fully organized in a short time.

Dr. Green had a nice score in a game of ten pins last night. He knocked the pins for 253. In making his score he made a strike in his first seven frames, counted the next, made a spare in the next and made three strikes in the last. Not bad!

BRINTON CARPET INTER-SHOP LEAGUE.

In the Brinton Carpet League last night at the Water Street Alleys the Dominion took two from the Ardebils. H. Rose was high man with 546 for three games and also had the high single of 230. Following are the scores:

Dominions—				
A. Rose	98	150	121	369
G. Corbett	154	137	176	467
H. Rose	230	109	207	546
D. Leether	114	119	139	402
Dummy	125	125	125	375
	751	640	768	2199
Ardebils—				
J. Kelbcik	91	92	125	308
L. Field	154	136	155	445
B. Hellewell	130	102	160	392
C. Shaughnessy	125	118	211	454
Dummy	125	125	125	375
	625	573	776	1974

DE LAVAL TOOK THREE FROM C.P.C.

Last night at Solomon's Alleys great scores where put up in the ten pins when the De Laval defeated the C.P.C. three straight game. Murray of the De Laval was high man with 574, while Heckman of the Canadian Packing was next with 539 and he also had the high single of 214. Following are the scores:

De Laval—				
Murray	175	213	186	574
French	144	161	155	460
Fitzgerald	182	200	159	541
Barfette	160	187	161	508
McGee	170	182	170	522
	831	943	831	2605
C.P.C.				
Smithson	153	181	136	470
White	178	172	129	479
Robinson	151	166	178	495
Dedman	166	171	165	502
Heckman	139	189	214	539
	787	876	822	2485

BUSINESS GIRLS BOWLING.

Last night at the Water Street Alleys the Business Girls League was bowling. Some good scores were set up by some of the young ladies, who were only bowling their second game. Following are the scores:

Miss Walker	93	62	155
Miss Rae	107	71	178
Miss Davidson	72	90	162
Miss Evans	102	93	195
Miss Henry	101	...	101
Miss Crowe	66	...	66
Miss Smith	83	...	83
Miss Taylor	43	91	134
Miss Wade	105	73	178
Miss M. Kirn	99	64	163
Miss G. Kirn	72	43	115

BELL TELEPHONE TOOK TWO OUT OF THREE FROM NASHUA PAPER

Crowe	107	141	153	401
Hamilton	124	160	113	397
Fallon	188	200	174	562
Parker	144	216	182	542
Dummy	125	125	125	375
	688	842	747	2277
Bell Telephone				
Long	154	121	205	480
Whitney	122	134	168	429
Elliott	135	95	127	357
Gray	11	136	214	461
Lush	223	287	170	680
	745	778	884	2407

NEXT WEEK'S BOWLING AT THE WATER STREET ALLEYS.

(City Ten Pin League)

Monday at 8 pm.—Lawn Bowlers vs C.P.C.

Friday 8 p.m.—Merchants Press vs Lock Works.

Tuesday 8 p.m.—De Laval vs High Rollers.

Thursday 8 p.m.—Quakers vs Belmont Club.

Friday 8 p.m.—Crescent vs C.G.E.

Monday 8 pm.—Bell Telephone vs Red Ferns.

Tuesday 8.30—Examiner vs Westclox.

Thursday 8.30 p.m.—Nashua Paper vs Wm. Hamilton.

RUGBY CLAIMS POLO GROUNDS

Giants' Stadium Will Be Packed For Army-Navy Game.

NEW YORK, Nov. 23.—(Canadian Press).—New York's sporting world focused its attention last night on the clash of Army and Navy elevens for service gridiron laurels at the Polo Grounds Saturday.

More than 65,000 are expected to pack the big stadium for this classic. Fifty-eight thousand tickets for the game have been distributed through the naval and military academies, while the remainder printed, 7,000 were disposed of by the New York National League Club.

According to J. J. Tierney, Secretary of the Giants, every precaution was taken to prevent speculation, but prices on Broadway for choice seats were quoted at $15 to $25 apiece.

Navy's squad was the first to reach the scene of battle, arriving on a special train last night from Annapolis.

Army's squad was scheduled to leave West Point this morning, arriving in the afternoon in time for a brief practice session in the ball park.

SAYS AMERICANS WOULD NOT ENTER.

Proposed International Horse Race Discussed In Paris.

PARIS, Nov. 23.—(Canadian Press).—The opinions of the leading experts on the plan for an international race at Longchamps next May to decide the champion running horse of the breeding of 1920, were printed yesterday by the racing paper, Paris Sport.

Jefferson D. Cohn, owner of Sir Galahad and Checkmate, two of the possible competitors, believes such a match would be most difficult to arrange, "first, because the Americans would not come."

"The Americans," he says, "like to compete when they have the best chance of winning, which is not the case in such a race, necessitating a voyage, and in which a horse ought to have six months for acclimation."

William Barker, trainer of the winner of the Jockey Club Prize, and Henry Count, who trained this year's winner of the Grand Prix, give the identical replies: "An excellent idea. It would be the finest race in the world."

Who's Your Tailor?

Warm Winter OVERCOATS

25 JUST ARRIVED—in all the latest shades. Values up to $45.00, to clear Saturday and Monday — at

$22.00 up

These Coats carry three-piece belt and inverted box pleat in back. Raglan or plain shoulder.

PETERBORO' TAILORING CO.
161 HUNTER STREET

Sports

TIGERS AVOID KINGSTON INNS

Will Sleep To-Night in Belleville — Queen's in Light Workout.

KINGGSTON, Nov. 23.—Queen's football team had a light workout yesterday afternoon with the cadets at the Royal Military College and the greater part of the time was devoted to line work. Reynolds was absent suffering from an ulcerated tooth but will be on the job today.

Red McKelvey was on deck with his new boot to protect his injured toe while Mundell still limping was also on the line up. Art Anglin, who is subbing for Delehay injured in yesterday's practice is suffering from a twisted knee.

Queen's team is saying nothing, simply sawing wood, but will fight hard to retain the championship. The Hamilton Tigers will come as far as Belleville today where they will spend the night and then come on to Kingston on Saturday morning.

TIGERS ARE READY.

HAMILTON, Nov. 23.—(Canadian Press).—The Hamilton Tigers, champions of the Big Four and conquerors of the O.R.F.U. champions, the Hamilton Rowing Club, had their last practice last evening before leaving for Kingston to tackle the champions of the Inter-Collegiate Union, Queens.

A special train with several hundred rooters will leave here for Queen's Saturday morning. The Tigers will put exactly the same team on the field as they did when they won the Big Four championship by defeating the Argos. Last Saturday when they met the Rowing Club they were without the services of Boyett, who had a torn ear. The team will be intact next Saturday. Their supporters believe that if the Tigers win at Queens it will be because of their wing line.

Although the students have a big husky line, the Tigers have several formidable line plungers. It is realized that the Queens' back division, Leadley and Batstone, are a pair hard to beat. They have all kinds of speed, brains and experience. They outshine the Tiger back division in their ability to kick field goals. Any time they are within 35 or 40 yards of their opponents' line they have a good chance to ring up three points.

The Tiger backs have been a dismal failure in that respect. In other respects they compare more favorably with their rivals. They all have had "sure hands" during the whole season and Gibb has shown ability to kick for distance and to place his kicks. He is also useful at line plunging and end runs. From here it promises to be a great battle between teams evenly matched.

BOWLING

Murray St. 3, George St. o.

Murray street took three games straight last night at the Y. in the Church Five-Pin League.

Murray St.—				
Johnston	164	158	145	467
White	121	134	113	368
Fitzgerald	197	126	207	540
Beyette	111	120	153	393
Baptie	134	137	151	422
Stephens				422
Total	727	768	769	2180
George St.—				
McBride	108	113	124	345
Hodgson	96	86	82	264
Walker	108	111	102	321
Copp	156	125	123	404
Ingall	131	169	132	432
	599	604	563	1766

Park St. 2, All Saints 1.

Park street took the first two games from All Saints in the Church Five Pin League last night.

Park St.—				
Steel	108	130	88	326
Bradley	107	167	172	446
Panter	96	107	126	329
Haw	95	97	120	312
Nicholls	107	138	134	379
Total	513	639	640	1792
All Saints—				
Rye	101	90	184	375
Collison	49			49
J. Beauclerc	157	122	106	385
G. Gimblett	92	95	120	307
G. Beauclerc	102	145	142	394
J. Gimblett		188	106	194
Total	501	540	663	1704

Y.M.C.A. FIVE PIN LEAGUZ STANDING.

The Dormitory team have been coming strong lately in the "Y" League, and are now tied for the first place with the Granites.

The standing:

	Won	Lost.
Granites	11	4
Dormitory	11	4
George Street	6	6
Teachers	7	8
Barrie's	5	10
Bankers	2	10

SOFT FALL GAMES.

On Saturday evening at 7 o'clock the Engineers and the Quakers play. At 7 the Brintons and the Teachers.

At 9 o'clock (if the Gunners win to-night) they will play the Kiwanis.

WILLS WON'T FIGHT IN THE ARGENTINE

Rickard Trying to Arrange Match Between Negro and Firpo.

NEW YORK, Nov. 23.—(Canadian Press).—Tex Rickard has not given up plans to stage a match between Luis Firpo and Harry Wills in Buenos Aires next March or April, despite the negro's declaration that he would not fight in the Argentine, it was learned yesterday.

Rickard said he had put the Firpo-Wills negotiations temvorarily in the background to give more attention to his winter program, but added that his representatives in the Argentine were keeping him in close touch with the situation there.

There is a possibility that the scene might be shifted to New York, to which it is understood Firpo would not object, although the agreement he signed with Rickard before battling Dempsey provided that the match be held in the Argentine.

The Nutcracker

By Joe Williams

Another noted back has joined the Notre Dame outfit ....Mr. Gus H. Setback.

In sending Bancroft to Boston McGraw explains he is given him a chance....A chance to be forgotten.

The news that Willie Ritola won the senior cross-country run for the third straight time is interesting..... if you are easily interested.

Sweetster and Jones were beaten in a golf match 8 and 6, if that is any consolation for Knute Rockne.

Boston woman says husband threatened to kill her three times — One of those triple-threat birds, eh?

If the forthcoming Coolidge message fails to express an opinion as to the year's greatest line smasher.

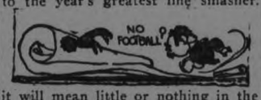

it will mean little or nothing in the lives of a large percentage of the nation's stationery.

Battling Siki no longer trains on wine.....Siki is one of those rare fellows who can do without it, when he can't get it.

What is just plain bull to the vulgar roughneck is a bear story to the effete collegian.

Detectives are urged to discard their square shoes....It would be

too much to ask them to discard their square heads.

Kaiser gets 12 passports to Germany....One of which, of course, is for Gott.

Hollywood girls play football..... Wouldn't you like to see 'em skirt the ends?

STRIBLING FIGHTS JOE EGAN MONDAY NIGHT

NEW YORK, Nov. 23.—(Canadian Press). — Young Stribling, schoolboy light heavyweight boxer, arrived in New York yesterday from Georgia on his way to Boston, where he fights Joe Egan next Monday night.

Stribling conferred with Tex Rickard at Madison Square Garden relative to possible bouts in New York, particularly a return match with Mike McTigue, world's light heavyweight champion, with whom the Georgia youth fought a draw at Columbus, Ga., several weeks ago.

Unless the State Athletic Commission, however, lifts its bars which prevent tStribling, because of his age, from engaging in longer than six-round encounters, there is little chance of him signing for any match here.

HIS SLUGGISH LIVER MADE HIM FEEL DROWSY AND TIRED ALL THE TIME

When your liver becomes sluggish and inactive your whole health suffers, and the only way you can get back to feeling right is to make your liver right.

This you can do by the use of Milburn's Laxa-Liver Pills as they will stimulate the sluggish liver clean away all waste and poisonous matter from the system, and prevent, as well as relieve, all complications arising from a liver that has become inactive.

Mr. E. Hazel East Florenceville N.B., writes: —"I had been troubled with my liver and felt drowsy and tired all the time, and was unable to do my work with any comfort. I took your Milburn's Laxa-Liver Pills and to-day I am a different man, and would not be without them in the house."

Milburn's Laxa-Liver Pills are 25c a vial at all dealers or mailed direct on receipt of price by The T. Milburn Co., Limited, Toronto, Ont.

Lakefield Hunting Licenses

LAKEFIELD, Nov. 23.—The Fish and Game Inspector, F. J. Moore, has issued the following hunting and trapping licenses during this season. The number issued is 130 this year, last year was a record year with 143. With the exception of last year this has been the banner year.

These took out licenses:

Deer Hunting Licenses

Joseph Tedford, Warsaw; Chas. Jones, Hall's Bridge; H. Montgomery, Hall's Bridge; I. Graham, Wm. Trude, Selwyn; P. Payne, C. Payne, E. D. Hamblin, Warsaw; G. Hamblin, A. Darling, Peter Taylor, W. Murduff, Harry Bell, Jas. Bell, Lakefield; Wm. Heard, Ben Heard, Young's Point; John Thompson, Mount Julian; N. Stubbs, Toronto; F. Sweeting, Dr S. J. Gibson, R. H. Little, Jacob Payne, Percy Spence, Lakefield; M. Thurston, Lindsay; A. Lindsay, Lakefield; W. Nugent, Peterboro; P. Frankish, Roy Frankish, S. Sutton, A. J. Kidd, G. G. Connell, Lakefield; R. Tedford, Warsaw; Fred Sharp, J. S. Murphy, R. Houson, G. Sharp, G. Crawford, Lakefield; Thos. Gannon, Ennismore; Henry Moore, Hall's Glen; M. Drain, Clarina; R. Simpson, Lakefield; E. J. Bronson, Mount Julian; Alex. Simpson, Rockcroft; B. Dench, H. Wannamaker, A. Millar, N. A. Moore, W. H. Pierson, Dave Millar, Vincent Harris, Lakefield; C. McIlmoyl, Young's Point; Wm. Northey, Burleigh; A. Higgins, J. Charlton, F. E. Pierson, Lakefield; Levi Harris, Hall's Bridge; H. Clapham, Lakefield; W. G. Cummings, Young's Point; J. Ireland, Burleigh Falls; A. Dougless, Young's Point, A. Hendren, Roy Hendren, Lakefield; P. H. Darling, R. R. No. 3, Peterboro; B. Pheysey, Selwyn; R. Ball, S. Hill, Lakefield; Cephas Payne, Warsaw; Wm. Hanes, Halls' Bridge; J. A. Murphy, W. Hamblin, B. Nicholls, Lakefield; C. Bullock, Young's Point; Wm. Tedford, Smith; G. Graham, J. Spence, Lakefield; F. Irwyn, W. Mooney, Rockcroft; P. Sullivan, Hall's Bridge; Len McMurray, Douro; John Eastwood, Hall's Bridge; Jess Spenceley, Burleigh Falls; Steve Nicholls, Hall's Bridge; S. Duval, Young's Point; Vernon Dunford, R. R. No. 4, Lakefield; Chas. Ireland, Hall's Bridge; H. Green, Hall's Bridge; Oliver Church, Ira Dunford, Mount Julian; R. Knox, Wm. Tedford, W. A. Payne, Lakefield; F. C. Reynolds, R. Spencer, Lakefield; Wm. McIlmoyl, P. P. Young, P. Young, F.G. Young, F. N. Young, Young's Point; M. C. Harvey, Young's Point; W.F. Armstrong, D. Millar, Wm. Millar, Lakefield; M. Seney, Cavan; Sid Bennett, Lindsay; Wm. Bullock Young's Point; H. Pierson, Lakefield; J. Hockaday, Young's Point; Wilbert Northey, Lakefield; John Kemesy, Beaverton; R. Dever, Young's Point; R. Leonard, Peterboro; Millen Northey, J. Blewett, B. Blewett, Lakefield; L. Northey, Peterboro; M. Freeborn, Young's Point; S. McKibbin, Lakefield; John Gow, H. Braithwaite, J. Newton, Cavan; H. Newnham, J. Millage, Peterboro; A. R. Mallory, Lakefield; C. L. Webster, Long Branch; S. Trainer, Hall's Bridge; H. Montgomery, Bobcaygeon.

Foreigner's Licenses

E. A. Wagner, Cleveland, O.; J. W. Wiant, Marian, O.; Dr. A. J. Ries, Dennison, O.; C. Ries, Cleveland, O.

Camp License

Payne Hunt Club, Paxley; Payne Hunt Club, Paxley.

Trapper's License

W. H. Bell, Hall's Glen; Steve Nicholls, Hall's Bridge; Geo. Hill, Lakefield; Alex. Simpson, Rockcroft; William Pierson, Hall's Bridge; Jess Spenceley, Burleigh Falls; Harry Gill, F. E. Pierson, Sherman Hill, Lakefield; Austin Walsh, Young's Point; F. N. Young, Frank Hill, Lakefield; J. G. Ayotte, Young's Point.

IMPORTANT CURE AVAILABLE HERE

New Discovery for Cure of General Paresis. Hitherto Incurable, May Be Had in Ontario

TORONTO, Nov. 23. — (Canadian Press).—From Rockfeller Institute for medical research of New York City, Hon. Dr. Forbes Godfrey, Minister of Health and Labor has secured the release for use in Ontario of America's latest scientific medical product Tryparsamide, for the cure of general paresis ,or syphilis of the brain.

In announcing before the Royal Academy of Medicine last evening his successful negotiation for the use of the new discovery in Ontario the minister stated that he was establishing a clinic at the Ontario Hospital for mental diseases on Queen street west and as soon as the department could obtain additional supplies of Tryparsamide, he would open similar clinics at Kingston, London and other centres. The discovery or development of Trypar samide by the Rockfeller, Institute, the medical profession holds to be comparable in general importance to that of insulin by Dr. Banting. Like insulin, it has been patented in all civilized countries, not for purposes of commercialism, but to prevent commercialization.

Hitherto Hon. Dr. Godfrey stated, last night, the victim of general paresis died. There was no cure and no hope of cure. In the State hospital in Madison Wis., where they have been treating general paresis with Tryparsamide, there has been as a result of this treatment a discharge from hospital of 21 of 42 advanced cases.

There are two railroad systems in the Philippines, with a total mileage of about 800.

DEER DANCE ENDED BY CIVILIZATION.

Annual Tribal Jamboree of Indians Killed By Advancing Highways.

MIAMI, Fla., November 22. United Press. — The Deer Dance, ancient and annual tribal jamboree of the Seminole Indians, whose tepees are scattered through the Everglades, is in danger of following in the wake of many other customs and habits hitherto enjoyed by the aborigines of Florida.

The holding of the dance this year is in doubt, all because rainfall has been slight and water, the "roads" of the glades, is becoming scarce.

It is this way:

The white man, and with him civilization, is about to make subservient to his will the hitherto almost impenetrable jungle of everglades —the last refuge of the Seminoles. While not a swamp, there are large bodies of water in the glades, and every fall, with the beginning of the rainy season, large parts become flooded. The natural waterways thus provided furnished the means of transportation for the Indian and his dug out.

Now the everglades are being drained; a section of canals has already deprived large sections of their annual overflow and the dug outs, which used to carry the whole family of the Seminole to the annual gathering place is lying high and dry, and has begun to crack under the sun.

Every year in November, the Seminoles would come from all parts of the glades to a designated spot somewhere near Miami, for a prolonged feast, and also to put on the Deer Dance, in which all of the braves participated.

Now there is little or no water; distances in the glades are by no means slight and to walk and carry, perhaps the children and provisions is out of the question. So the Seminole is preparing to put another mark on the Cypress tree, already covered with similar marks, all denoting the passing of a cherished custom.

JUSTICE GIVEN AFRICAN STATE

Realm of Ruanda Reconstructed In Entirety By League of Nations.

GENEVA, Nov. 23.—(Associated Press)—The realm of Ruanda has come into its own again. The story reveals how the machinery of the League of Nations often turns to mete out justice to almost forgotten people. But Ruanda does not think it has passed out of the thought of the world, for it believes in its greatness and the bigness of its destiny as one of the state of East Africa.

When the "Big Four" sitting at Paris sliced up the map of Europe and fashioned new state out of big, old ones, they did a little ribbon work with African colonies. One result was to place the native community of Urundi and the "Kingdom of Ruanda" under the mandate of Belgium. Formerly they formed a part of German East Africa. But it was arranged that the northeastern part of Ruanda should pass under British mandate, because England wanted to construct a railroad connecting North and South Africa.

Later it transpired it would have been quite possible to build this line without cutting up Ruanda. Complaints began to be received by the permanent mandate commission of the league. With his kingdom cut in twain, the proud native ruler cried out that his prestige was crumbling. Families owning pasture lands on both sides of the new frontier complained they were unable freely to pass from one territory into the other. Cattle thieving became the vogue. Internal conflicts arose, and Ruanda threatened to be red with blood. French and Swiss missionaries warned the mandate people that conditions were dangerous.

The mandate commision brought the matter to the council of the league, and the whole affair was submitted to the British and Belgian governments. These governments were induced to open direct negotiations, and the result was an agreement rectifying the frontier and reconstituting in its entirety the kingdom of Ruanda under Belgian mandate. All Ruanda is now rejoicing, and civil war has been avoided throughout the land.

FILM KINGS WONDER IF RUDY CAN REVIVE THE OLD SHEIK GAME

Hollywood Declares That Sheiking Has Played Itself Out.

By ROBERT A. DONALDSON

LOS ANGELES, Nov. 22. — Press). — Whether Rudolph Valentino can revive sheiking is a question which Hollywood is debating at length.

For Rudy will be permitted to go back to work in the movies in February, his contract with Famous Players-Lasky, which he refused to fulfill because it only paid him a paltry $1,200 a week, expiring at that time. The injunction restraining him from working for anyone else expires, too.

Rudy, who recently sailed for Europe, taking his latest bride, Winifred Hudnut along for company, is scheduled to go back to work for J. D. Williams and to produce pictures for Ritz-Carlton films.

Meanwhile, Hollywood, which keeps its fingers on the pulse of what the movie fans want, declares that sheiking has played itself out, and that sheik films or "great lover films are not a success.

But whether Valentino who is the great "sheik artist" can revive the part is another question. His many friends believe he can.. They do not believe it will be done under the label of "sheik," however, or anything like it. They believe that Valentino's beautiful eyes, his side burns, his continental airs and his ability to hold the flappers spellbound by a four-minute kiss are still "hot stuff," and that his following, which has died out to some extent, will be revived.

Valentino himself is thoroughly tired of "skeiking," and, like Gillet Burgess, who wishes to heaven he had never written the "purple cow" rhyme—he has told many friends that he curses the day he ever played the sheik part.

Valentino, like so many others who have "arrived" in the films, yearns to do "better things." Valentino and his many admirers are convinced that he is a great actor, and he is known to desire a chance at some classic emotional part.

A recent voting contest among film fans in the East produced an overwhelming demand that he play the part of Romeo in "Romeo and Juliet," If he does it would only make three productions of that play for the coming season. However, it is considered more likely that he will cast in some other classic part.

But, when all is said and done, the men who are going to pay him his big salary expect him to make the hearts of the flappers beat wildly, and it's a cinch Rudy will have to live up to expectations if he stages a real "come-back."

BOY'S BAD COLD TURNED TO BRONCHITIS

The frequency with which bronchitis develops into pneumonia is appreciated by very few mothers. The danger of pneumonia is, probably, well understood too, but how many mothers take into consideration that a neglected attack of bronchitis frequently leads to this dangerous disease.

We would advise all mothers to give their children Dr. Wood's Norway Pine Syrup the first moment they show any symptoms of a cold or cough as by doing this they save them from an attack of bronchitis or pneumonia.

Mrs. Lawrence Quick, Sandwich, Ont. writes:—"My little boy, six years old, had a bad cold which turned to bronchitis. I tried every thing I thought would be best for it but did not see him getting any better. I was told to try Dr. Wood's Norway Pine Syrup, and after giving him two bottles he got wonderful relief. I cannot praise it enough.'

Price 35c. a bottle; large family size 60c.; put up by the T. Milburn Co., Limited, Toronto, Ont.

80,000 ASK REFERENDUM.

REGINA, Sask., November 23 (Canadian Press). — It was stated yesterday that the petition signed by 80,000 citizens asking for a Referendum on the Saskatchewan Temperance Act, will be presented to Premier Dunning on 30th November.

TRAFFIC VIOLATOR AS A TRAFFIC COP.

A Bit Unusual to Be Sure, But They Are Doing It In Kansas City.

KANSAS CITY, Kas., Nov. 22.—Traffic fenders serving as traffic policemen!

A bit unusual, to be sure. Yet they are doing it here.

For Police Judge H. S. Roberts is converting reckless drivers into careful drivers by teaching them the policeman's side of it.

Instead of fining or jailing traffic-law violators, Judge Roberts is sending them to school. Persons, convicted in his court, are required to attend classes so many nights.

The traffic code is studied, and lessons are given in careful driving. Pupils are required to become letter-perfect in the city ordinances before they are "graduated" and permitted to resume driving.

And a part of the course is traffic regulation. Offenders are required to go to busy downtown corners and handle vehicular and pedestrian traffic for periods ranging from half an hour to an hour.

Seeing the danger of speeding, "cutting in" and other forms of careless driving gives Judge Roberts' pupils a new conception on the order of things.

"Believe me," says one young man who has just finished his course. "I'm going to help the police all I can in the future.

"Hereafter, I'll drive slowly and carefully at all times. I learned a lot out there on that corner. And paying a fine wouldn't have taught me half as much."

So their friends and hangers-on won't jeer at his pupils, Judge Roberts always arranges to have policemen on hand on the corners where the fellows are "doing time."

FRENCH AUTHORITIES HAVE SEIZED GREAT MANY MARKS

BERLIN, Nov. 23.—It was semi-officially announced here yesterday that the French authorities on November 16, seized 35,000,000,000 marks in the Dusseldorf branch of the Reichbank. The seizures in the occupied territory now aggregate more than two trillion marks.

YOU CAN BANK ON IT

"In 2023," says Professor Low, "women will dress like men." But they will take longer to do it, of course.—Ideas (London).

KI-MOIDS
QUICK RELIEF
For INDIGESTION

DESCRIBED RAID ON BOAT TORONTO WATER

TORONTO Nov. 22.—(Canadian Press).—With the evidence of Fred Van Winckle, cook of "Hattie C" case for crown was closed this morning in trial of four Toronto policemen charged with manslaughter, by killing or slaying of John Gogo, during raid on motor boat early on the morning of October sixth.

Hartley Dewart, K. C., who is defending accused, submitted to Justice Orde who is presiding in Assizes, that Crown had not made out a case, Justice Orde replied that was for the jury to decide.

Patrol Sergeant Wm. Kerr one of accused, described raid on motor boat and stated that he had given orders to plain-clothesmen with him to sink "Hattie C' with bullets. He had himself fired three.

Pimples and Eczema Disappear the Skin Made Soft and Smooth by Using Dr CHASE'S OINTMENT

CANADIAN PACIFIC

SAILINGS

FROM MONTREAL

Nov. 28—Montlaurier*..Liverpool

*From Quebec only

CHRISTMAS SAILINGS

(From St. John to Liverpool.)

Dec. 7 ..... Monclare

Dec. 14 ..... Montcalm

(To Cherbourg, Southampton, Antwerp.)

Dec. 13 ..... Melita

(To Belfast, Glasgow.)

Dec 15 ..... Marloch

FROM ST. JOHN.

Dec. 21—Marloch..... Belfast, Glasgow

Dec. 27—Minnedosa.. Cherbourg, Southampton, Antwerp

Dec. 28—Montlaurier.. Liverpool

Dec. 29—Metagama.... Glasgow

Jan. 4—Montclare .... Liverpool

Jan. 11—Montcalm .... Liverpool

Jan. 16—Marburn .... Liverpool, Glasgow

Jan. 25—Montlaurier ..Liverpool

FIVE MAGNIFICENT CRUISES NEXT YEAR.

Apply Local Agents

H. B. Beaumont, Gen. Agent Passenger Dept., 1 King St. E. Toronto

When Winter Comes—You Will Need a Good WARM OVERCOAT

Wonderful Overcoat Values at Shop of Fashion Craft

OUR OVERCOAT SALES HAVE MORE THAN DOUBLED THIS SEASON, WHICH IS PROOF OF THE EXCEPTIONAL VALUES WE ARE GIVING. WE HAVE A SPLENDID ASSORTMENT OF THE SEASON'S NEWEST STYLES AND MATERIALS, SPECIALLY PRICED FROM $29.50 to $50

TUXEDO SUITS $49.50

JUST RECEIVED, ANOTHER SHIPMENT OF REFINED TUXEDO SUITS. HERE'S YOUR OPPORTUNITY TO GET A FASHION-CRAFT HAND-TAILORED 3-PIECE TUXEDO SUIT AT $49.50.

GET IN ON THIS WHILE YOUR SIZE IS HERE. ORDER ONE IN TIME FOR THE BIG DANCE.

HOW ABOUT YOUR FURNISHINGS?

OUR FURNISHING STOCK IS MOST COMPLETE WITH THE SEASON'S BEST VALUES IN SHIRTS, UNDERWEAR, HOSIERY, SWEATER COATS, PULLOVERS, PYJAMAS, GLOVES, NECKWEAR, AND MUFFLERS, HATS AND CAPS FOR THE DISCRIMINATE DRESSER.

It Pays To Buy Good Merchandise. - - We Have It For You at Reasonable Prices.

GOOD BUSINESS SUIT
Made of English Tweed, in young men's and semi-standard models.
Suit and Extra Pants at $31.50

JACK PRIMEAU

140 Hunter St.
EXCLUSIVE MEN'S WEAR

SERGE SUIT SPECIAL
All sizes, 35 to 42. Medium or dark grey.
Suit and Extra Pants at $48.00

ROBT. FAIR & CO. LTD.

Men's 40c All-Linen H. S. Handkerchiefs, 4 for $1.00 ..

SATURDAY BARGAINS

85c to $1.25 Chamoisette Gloves, 75c Pair

$3.50 Guaranteed Black Duchess Satin, $2.95 yard

One-day price for this guaranteed quality, 36-inch, with a deep lustrous finish.

54-in. $3.00 Copen Tricotine $2.00 yard

15 yards only of this special bargain. Come early if you wish to share in it.

2 HOUR SALE
9 to 12 a.m.
NO 'PHONE ORDERS, PLEASE

$1.00 All Wool Dress Serge on Sale for 59c yard

You can have choice of black, navy, cardinal, Copen. and brown. 40-inch.

$3.00 Drop-Stitch Tricolette Blouses and Dresses $2.50 yd.

Shades are sand, navy, black, brown and light grey; 36-inch.

$3.00 All Wool Velour Coating for $2.25 yard

Copen. shade; suitable for ladies' or children's coats or skirts; 56-inch.

The Scotch-Knit Brushed Wool Gauntlets have arrived and are 1-3 less in price than last season. A very wide range to select from, at

59c pair to $1.50 pair

85c UNION HUCK HAND TOWELS TO SELL AT, PAIR - - - 65c
Hemmed ends, size 18 x 34 inches.

25c ALL-LINEN TEA OR ROLLER TOWELLING, 5 YDS. $1.00
Pure white and with border; also stripe. Extra value for Saturday.

20c FACTORY COTTON, 8 YDS. $1.00
34-inch. A weave free from dressing.

25c LIGHT OR DARK STRIPE FLANNELETTE, 5 YDS. $1.00
27-inch. Plenty of stripes to select from.

$1.50 ¾ BLEACHED TABLE DAMASK, YARD - - - - $1.10
Extra special. Splendid quality, 64 inches wide.

25c ALL-LINEN ROLLER TOWELLING, SPECIAL, YARD - 15c
Natural shade with border, extra heavy.

75c YARD-WIDE FLORAL SATEEN TO SELL AT, YARD - - - 39c
Specially suitable for curtains or covering comforters.

75c - BLEACHED SHEETING ON SALE TOMORROW, YARD, 55c
Very special bargain for Saturday. 72-inch.

$2.65 PURE WHITE HONEYCOMB QUILT TO SELL AT - $1.98
Hemmed ends. Regular double bed size.

$3.50 White or Grey 12/4 Flannelette Blankets, $2.95 pair
Largest size and every pair perfect.

70c SPECIAL BARGAIN OF GREY FLANNEL AT, YARD - 55c
Suitable for men's or boys' shirts or children's under-clothing; 28-inch.

90c ENGLISH DARK GREY BEST MILITARY FLANNEL, YARD - 65c
An A1 quality, 29 inches wide.

30c YARD-WIDE FLANNELETTE TO SELL AT, YARD - - - 25c
Plenty of stripe designs to select from.

35c TO 50c SHORT ENDS OF STRIPE BED TICKING TO CLEAR AT, YARD - - - - - 25c

$1.10 GREY FACTORY YARN, 3-PLY, FOR, PER LB. - - - - 85c
Grey only in this lot, but it's a real good quality.

BOYS' ALL - WOOL BLACK HEAVY STOCKINGS, PAIR, 85c
Wide rib. Extra large sizes, 7½ to 11.

$2.00 VERY FINE CORD GREY VELVET TO CLEAR, YD., $1.25
One shade only, 27 inches wide.

SILK AND WOOL HOSE SPECIALLY PRICED, PAIR, $1.25
Several heather shades to select from.

$1.00 INVISIBLE STRIPE VANITY SILK, YARD - - - - - 75c
Coral and pink shades; 36 inches wide.

NEW, THE LATEST IN ALL - WOOL HEATHER HOSE, PAIR - - - - $1.75
Light heather shades in grey, sand and lovat shades; ribbed.

See the Coat Specials

$50.00 Marvella Coats $40.00 each
Coats that have an appeal to the woman who seeks exclusiveness and quality in dress.

$60.00 Bolivia Coats $35.00 each
You will be wise to choose your Winter Coat now from this fur trimmed line.

Up-to $27.00 Velour Coats — $18.50 each
A Coat of rich appearance, and it is fur trimmed at this low price.

Up-to $27.00 Tricotine Suits $18.00 each
Box and Russian style, navy shade. This special price will likely appeal to you.

Up-to $25.00 Tricotine Dresses Sizes 16-18 only for $12.00 each

Up-to $6.00 Pleated Plaid Skirts Latest Styles, for $2.95 each

$1 Fancy Tea Aprons (no phone orders) suitable for Christmas Gifts at 50c each

$1.10 Cork Linoleum 93c sq. yd.
3 and 4 yards wide, in floral and block designs.

Congoleum Rug Prices

New fall designs. Suitable for any room in your home.

2 x 3 yards. Special at	$9.00
2½ x 3 yards. Special at	$11.25
3 x 3 yards. Special at	$13.50
3 x 3½ yards. Special at	$15.75
3 x 4 yards. Special at	$18.00

$6.00 Marquisette Curtains $4.49 pair
Insertion and lace edge, 3 1/3 yards long. A very handsome curtain.

85c Filet Curtain Nets 65c yard
Small and large designs to select from. 45 inches wide.

Sale of Window Shades $1.15 each
Duplex, white and green, 37 x 70 inches, "maker's seconds."

25c Curtain Scrims 17c yard
Cream with open-work borders, 36-inch.

$2.00 Rag Rugs for $1.49 each
Fringed ends. Size 27 x 54 inches. A washable Rug.

Rolled manganese steel has the greatest tensile strength of any metal yet developed—140,000 pounds to the square inch.

Dr. Goodwin
Chirorpactor
Palmer Graduate
106-108 Barrie Building
Lady Attendant 'Phone 431
Hours 10-12 a.m., 2-4 and 7-8 p.m.
Office closed Tuesday and Thursday Evenings.

FOREIGN CONSULS WILL EXACT FEES

TORONTO, Nov. 23. —(Canadian Press)—The Attorney General's Department of Ontario cannot enlighten the public as to the exact situation raised by the action of Cuban and Mexican Government's yesterday, in demanding of their consuls general in Toronto that they in future exact consular fees covering supervision of papers allowing vessels loaded with liquor and other merchandise to clear for "Mexican and Cuban ports."

"Ottawa will have to explain that," stated one of the officials last night. "All matters affecting navigation and consular service come under Ottawa."

IN MEMORIAM.

CAMPBELL—In loving memory of our dear wife and mother, Mrs. Alex Campbell, who passed away November 23, 1921.

Days of sadness still come o'er us,
Tears of sorrow often fall,
Memory keeps our loved one near us
Whom god claimed two years ago.
—By husband and daughter.

LOCALS

DR. T. P. McCULLOUGH,
Eye, Ear, Nose and Throat Specialist, 166 Brock St. Phone 36W. d:f

W. J. CLANCY, AUTO LIVERY.
'Phone 1838 for Taxi Service. New 7-Passenger Studebaker Sedan. 26d-144-4465.

Nothing complicated about Radio. The children can operate it and get the same results as the older folks. Get a set for Christmas through the Greene Christmas Radio Club. Cost is low and terms easy. 2d-122

HAROLD DUNFORD'S AUTO LIVERY.
Call 224 for Taxi and Auto Service. New Seven-Passenger Studebaker in Service. 78d-199

CORD WOOD SAWS.
Cord wood saws. Wood split pulleys, general transmission, fire brick and fire clay. Consult the G. Walter Green Co. 6d-122-4429.

COKE AND WOOD
Nut Coke for heaters and ranges. No soot, no smoke, or waste.— 1-2 ton or 17 coal bags full $7'25; 1-2 cord 12" Dry Mix Wood $4.75; 1-2 cord 12" Dry Hardwood $7.00. —DINSDALE'S, 'Phone 153. dtf

FOR BETTER HEALTH
Consult DR. LANGFORD, Chiropractor. Office, Bank of Toronto Chambers. Hours—10-12 a.m., 2-4 and 7-8 p.m. At Lakefield Tuesday and Friday afternoon. dtf.

NEW
Easel swing frames for Christmas photographs just received. Come and see them at The Roy Studio, 140½ Hunter street. 3d-23-26-28.

"INVESTMENT SUPREME."
Place your Money where it is safe. "Security first." With your Surplus Money, buy Dominion of Canada or Province of Ontario Bonds. See Reg. H. Turner, 543 George Street. 'Phone 501. 14d-129-4416

Radio is everywhere, and thirty more Peterboro homes are going to listen in, by becoming members of the Greene Music Co.'s Christmas Radio Club. Be one of them. 2d-122

HI-TEST GASOLINE.
Marathon Hi-Test Gasoline at 30c. Carbon Removed from Engine Cylinders while you wait by the Oxygen Process. Oxy-Acetylene Welding. — Millard's Bicycle Shop, 225 Hunter Street. 'Phone 234J.

PACKAGE TOBACCO FREE
Saturday only, at 'Vright's Cigar Store, 329 George street, 15c package of tobacco FREE with every Artcraft Pipe sold. Regular package of these pipes i. $1.25; they are marked down to 98c. Four Chair Quick Service Barber Parlour. 2d122 4501

FARM SALE.
Tuesday, November 27th, at the home of the late William Swinton, first line of Smith, two miles west of the city, 6 horses, 10 cows, 10 sheep, sow, full set of farm implements, blacksmith's outfit, etc.; 12 months credit. Sale at 1:30 p.m. — W. J. Hancock, auctioneer. 7d14 16 19 21 22 23 24 4386

Did you think Radio was an expensive luxury? Just read the Greene Christmas Radio Club advertiseemnt in Friday's paper and you will see it costs less than an ordinary phonograph. 2d-122

CLEARING SALE OF FURNITURE.
I have a quantity of modern and antique furniture for sale which I will offer at remarkably low prices, including Walnut Bureau, half dozen Walnut Dining Chairs, various Bedroom and other Sets, Centre and Dining Table, etc. Also a small square piano. Come and see. H. G. Rumary, 348 Water street, opposite market. Phone 1096. 3d123 4500

CLEANING AND PRESSING
For cleaning and pressing which restores your clothes to a condition of newness unexcelled try Frank Hourigan, 161 Hunter street. All work done by hand and by workmen who, knowing their business, never disappoint. 'Phone 228J. mwf 140

AUCTION SALE
Of farm stock and Implements and household furnture, I will sell by public auction for Mr. Fred E. Watkins, Lot 17, Con. 7 of the Township of Otonabee, 2 miles from Keene station on Tuesday Nov 27, starting at 1 p.m. 6 head of 1st class horses, 13 head of 1st class grade cattle; a full set of nearly new implements also household furniture and other goods. See large posters for this sale. F. J. Bullied—Auctioneer. 4d 21 23 24 26 4471

The Triple Link Club will hold their annual Progressive euchre party on the evening of Friday, Nov. 23rd, at 8 o'clock sharp. A pleasant evening is assured. Refreshments and prizes. 3d122 4470

"Indestructible"
Pearl Strings at $9.95

A fine quality "Indestructible" Pearl with a lovely lustre, in graduated style and this popular 30 inch length.

Fitted with a 14 kt. solid gold safety clasp which is set with a genuine Cut Diamond in a Special Gift Box.

25 Strings only Regular $18.00 Special Saturday only $9.95

See Window

WarneBros.
DIAMOND HALL
349 George Street

PHONOGRAPH REPAIRS.
T. Griffin, 124 Park Street, opposite C. G. E. 'Phone 2163W. Prompt attention. m-w-f-122-4097

MUSIC—6 FOR 25c.
Sheet Music that has become slightly shop worn—Saturday, 6 for 25c, at Greene Music Store. 1d-122

A Brunswick for Christmas is the sane idea. Music all the year round, such as the Brunswick provides, means endless entertainment. Join the Greene Music Co.'s Christmas Club, and your Brunswick will be a reality. 1d-122

NOTICE.
Radio receiving licenses can be secured in the evening from Mr. Sherwood, Radio Inspector, at the Canadian National Telegraphs. All owners of Radio equipment must secure license. 1d122 5710

AUCTION SALE
Wednesday, Nov. 28th, of Household Furniture and Furnishings at the home of Mr. Wm. Barry, 539 Gilmour Street. Don't miss this sale. Starts 1.30 p.m. No reserve. W. J. Hancock, Auctioneer. 4d-126-4505

FREE BICYCLE STORAGE
When the bad weather comes and you finally have to lay the old reliable bicycle away bring it to us and we will give it good treatment and comfortable quarters through the winter months. 'Phone 897. White's Cycles & Sports Ltd, 212 Charlotte street. 4d 16 19 21 23

MILLINERY SALE.
Saturday only. A number of hats reduced to $7.50. These include large dressy models and chic little hats in bright colorings. Also 2 doz. ready-to-wear and trimmed hats at $3.50. The Vanity, 186 1-2 Charlotte. 1d-122-4518.

BAZAAR.
Keep in mind St. Andrew's Ladies' Aid Bazaar, to be held at the home of Mrs. F. L. Robinson, 225 Charlotte Street, November 30th. All the ladies of St. Andrew's Church are asked for a donation for this bazaar, and to have them in as early as possible. 2d-123-4499

Costs only $1.00 to join Greene's Christmas Brunswick Club. Then select your instrument and have it delivered for Christmas. Special Club terms and privileges. Greene Music Co., Ltd. 1d-122

CONCERT.
Come to St. George's Anglican Church (South) Concert, in aid of the Building Fund, on Tuesday, November 27, at 8 p.m., assisted by some of the best musical talent of this city. Admission 25c. Come and bring a friend. 3d-124-4517

PUBLIC NOTICE.
The Annual Meeting of the Children's Aid Society will be held on Monday evening, Nov. 26, at 8 o'clock, in the Chamber of Commerce Room. All those interested in child welfare work are asked to attend. Programme consists of hearing reports of this year's work and electing officers for next year. Ten minute addresses will be given by Rev. Father Costello, Rev. Harold Young, Rev. Dr. Blagrave. 3d-124-4516

OBITUARY

MISS SARAH JANE WILSON.

COBOURG, Nov. 23.—The death took place at her late residence, Matthew Street, yesterday, of Miss Sarah Jane Wilson, daughter of the late James Wilson and Annabelle Ford, after an illness extending over some time. Miss Wilson was a native of Monaghan Township. After the death of her father, her mother was married to Mr. Eagleson, of Hamilton Township, and later came to Cobourg to make her home, and passed away here a few years ago. Miss Wilson being with her at the time of her passing, and residing at the home afterwards. Previous to that she had been in Toronto for a number of years. She is survived by two brothers, Alfred Wilson, of Emerson, Man., and W. J. Eagleson, Toronto, and by four sisters: Mrs. Cooney of Otonabee, Mrs. Turner of Ridgeville, Man., Mrs. Bowman of Midland, and Mrs. Herbert Rosevear, Condia, Sask.

Interment will take place at Little Lake Cemetery, Peterboro.

Society

Mrs. Victor Heiftler, of Detroit, is home on a visit to her father, Mr. N. T. Laplante, Lock Street.

Rev. A. W. McKenzie and Mrs. McKenzie, of "The Grove" School, Lakefield, attended the Bliss Carman lecture in the Collegiate Assembly Hall last evening.

Mrs. Geo. H. King, soloist at Trinity Methodist Church, will exchange duties with Mrs. W. E. Reesor, soloist at Cambridge Street Methodist Church, Lindsay, on Sunday, when Mrs. King will sing in Lindsay, and Mrs. Reesor at Trinity Church.

Sherwood Glasses
Fighting With Broken Swords
Thousands of people are struggling through life handicapped by defective vision that could be corrected.
An optical examination will remove the doubt.
Know that your eyes are right.
M. J. ROCHE
OPTOMETRIST
188 CHARLOTTE

Grocery Specials

Choice S. Walnuts, lb.	37c
Imported Mixed Peel, lb.	35c
Cocoanut, lb	25c
Icing Sugar, 2 lbs.	25c
Fresh Currants, 2 lbs.	35c
Grape Fruit, 4 for	25c
Black Tea, regular 75c lb.	58c
Pastry Flour, 24 lbs.	75c
Spy Apples, peck	50c
Bacon, lb.	30c
Cabbage, 10c; Onions, 5 lbs	25c
Carrots and Beets, peck	25c
Shortening, 2 lbs.	35c
Eggs, dozen	42c
Gran. Sugar, 8 lbs.	85c
Magic Baking Powder, lb.	33c
Rolled Oats, Farina, 6 lbs	25c

J. E. LILLICO
PHONE 271. 2d122 4496

—THIS WEEK ONLY—
Binoculars, Field Glasses, Opera Glasses, Telescopes, Boy Scout Compasses—at a 25% Discount.
A. A. FOWLER
Phm. . Eyesight Specialist
Ground Floor Parlors
373 GEORGE STREET

LATE WANT ADS

LOST — NOV. 22, 1923, ON CHARlotte street, aluminum gasoline tank cap. Finder please leave at Examiner Office. 3d-124.

Tough Oakes Burnside Gold Mine

Facts concerning this Mine are:
—A Modern 200-ton Mill complete.
—Largest Hoist and Compressor plant in Kirkland Lake.
—Shaft down 900 feet. 20,000 feet of Underground Workings.
—Capable Management.
—Amply Financed.
—Has No Indebtedness Whatever.
—Presents To-day, at present market price, the Best Possibilities for Speculative and Investment Profit on the Canadian Mining Market.
—Further information given by

ARTHUR C. HAWLEY
332½ George St., Peterborough
'Phone 229M or 446.
3d-122-4468

DISCOLORED VASES.
Glass vases that have been discolored by flowers can be restored by dropping in a few tea leaves soaked in vinegar.

THE SERVICE WE OFFER REFLECTS CREDIT UPON OUR PROFESSION
BELLEGHEM'S
FUNERAL SERVICE
PHONE 85
AMBULANCE

RADIO

Heard over a Northern Electric set last night from

OMAHA, Nebraska,—A Northern Electric Radio fan heard from this station just a few minutes before they signed off for the night.

NORTHERN ELECTRIC GETS RESULTS! We are District Agents.

J. M. Greene Music Co., Ltd
House of Good Music - Charlotte St.

J. W. CAREY IN BUSINESS AT OLD STAND
High Grade Custom Shoe Work
Specialists on Boots for Deformed or Crippled Feet
Satisfaction Guaranteed
Prices Reasonable
448 George Street

"NORWOOD" FRESH CREAMERY
Butter, 39c lb.

FLOUR	
7 lbs. S. M. Pastry Flour	25c
24 lbs. S. M. Pastry Flour	69c

"Sanitaris"—Canada's most popular table water. Buy it by the case $3.25. Refund of $1.50 on case and bottles.

4 lbs. Pure Peach Jam	57c
4 lbs. Shirriff's Marmalade	67c
4 lbs. Glass Taylor's Pure Raspberry or Strawberry Jam	89c
Lima Beans, lb.	10c
2 lb. Lentils	25c
6 lbs. Wheatine, Corn Meal or Graham Flour	25c
3 packages Corn Starch	25c
3 "Stripes" Grape Fruit	25c
4 Cuban Grape Fruit	25c
Sweet Oranges, dozen	29c
"Kloset Klean", each	27c
Toy Pails Peanut Butter, lb.	25c
Canned Tomatoes, 15 17 and	19c

TEA	
Special blend, black tea, lb.	59c
Hayhoe's "Flowerdale", lb.,	75c
Japan Siftings, 3 lbs	$1.00
Japan Fannings, lb.	37c
Queen Chop Japan, lb.	60c
3 lbs. Bakers' Cocoa	25c
5 lbs. Rolled Oats	19c
10 lbs. Rolled Oats	35c

HONEY	
5 lbs. Mixed Honey	49c
10 lbs Mixed Honey	95c
5 lbs. Pure Clover Honey	67c
10 lbs. Pure Clover Honey	$1.30
2 lbs. Pure Lard	35c
3 Bars Taylor's Lemon Soap	25c
3 lbs. Dates	25c
3 Quaker Corn Flakes	25c
6 Toilet Paper	25c
Greenings or Starks Cooking Apples, peck	25c
Potatoes, peck	25c

Orders of $5.00 or over Delivered C.O.D. if desired.
Phones 1344-2065 w.

60 Hunter St. E. | **Boyle's CASH & CARRY GROCERY** | 168 Charlotte Street

NUT-KRUST ELECTRIC BAKERY
Exacting Clean. Quality Supreme.

LET US WORRY

about your baking problems, instead of staying at home and worrying about what to bake for the week-end. Come to our Store and make your selection from over forty lines of

Bread, Buns, Cakes and Pastry

We are sure to have something which will appeal to your taste.

ORDERS TAKEN FOR WEDDING AND BIRTHDAY CAKES

Nut Krust Electric Bakery, 326 George
The Home of Wholesome Food Products.

THE TALK OF THE TOWN
DEAN'S CANDY

Creamy and delicious at all times. They are in great demand. The following for Saturday are specials both in price and quality. Try 'em:

Make Our Ice Cream Parlor Your Rest Room

Cowan's Nut Bars, just in, at 13 for 25c | Patterson's Chocolates, regular 60c, for 35c

Two Stores 301 GEORGE ST. Opposite Capitol Theatre 336 WATER ST. Opposite The Market

Our Month-End Sale Interests Everbody

If you haven't already profited by the substantial price reductions, READ OVER OUR BIG LIST in yesterday's Examiner and bring or phone your order early. The larger the order the more you save yourself.

Porter S. White Co.

EARLE WILLIAMS and WALLACE BERRY in
The Eternal Struggle
CAPITOL—TO-DAY

The Evening Examiner

PROBABILITIES
Northwest winds, fair to-day and most of to-morrow Light rains Sunday night.

VOL. LIII., No. 122 PETERBOROUGH, SATURDAY, NOVEMBER 24, 1923 PRICE THREE CENTS

GRAND —OPERA HOUSE— Monday Tuesday Wednesday
THE DUMBELLS IN CHERRIO
Prices: Plus Tax 50c to $1.50

STRESEMANN RESIGNS AFTER OVERWHELMING DEFEAT BY RADICALS

Events of Recent Weeks Culminated in Adverse Vote of 230 to 155 on a Resolution Expressing No Confidence.

DIVISION DECISIVE.

BERLIN, Nov. 24.—Dr. Gustav Stresemann last night resigned as Chancellor when the Reichstag by vote of 230 to 155 denied his rump cabinet a vote of confidence Seven deputies abstained from casting their ballots. After the ballot was taken Dr. Stresemann tendered the resignation of himself and the members of his Cabinet, which President Ebert accepted. The president immediately sent for Paul Loebe, President of the Reichstag, with whom he held a conference, who will head the new government was a mystery last night. Herr Ebert has requested Stresemann to carry on current business until his successor is appointed.

The outcome of the second crisis during the Chancellor's regime was in doubt up to half hour before the voting took place, as there were strong influences at work in the ranks of the Socialists in the direction of weakening the Party's opposition by permitting sufficient members of the party to absent themselves from the Chamber, thereby cutting down the Chancellor's numerical opposition in the plenary session.

290 Deputies Present

The radicals, however, had so strongly pledged themselves in opposition to the Stresemann Government, and the German Nationalists also had refused to recede from the position of outspoken hostility, so that the Chancellor's fate was definitely sealed. The Chamber filled rapidly at the sound of the signal gong; three hundred and ninety deputies were present.

The vote may be said to have conformed to the Chancellor's wishes and his pronounced demand that it be decisive and free from all equivocation. Earlier in the day he had announced his determination to reject any vote of approval, which might accrue to him by the juggling of tthe three resolutions, any one of which was destined to fall through partisan tactics.

Might Have Lingered

Discussing the Reichstag's disapproval of his Government with the newspapermen after his retirement, Dr. Stresemann said his cabinet might have continued in office without courting the Reichstag's approval. But the "no confidences" resolution introduced by the Nationalists and Socialists confronted the Government with the necessity of having its prestige and its mandate defined peradventure, in view of the chaotic conditions obtaining within Germany, and also because of the grave issues awaiting solution in connection with Germany's foreign affairs which demanded a cabinet with strong parliamentary backing.

Set up Precedent

"This is the first time in the history of the young republic that the Government has demanded a showdown in open battle," the Chancellor declared. He said he believed the precedent set by him would prove a wholesome lesson for future cabinets and would break with the traditional custom of dodging responsibility by passing the buck to the quarrelling political parties.

The Chancellor said he also had been moved to invite the Reichstag's judgment upon his Government through menacing pressure from current emanating from the right and left, which individually and combined, threatened to become a grave danger to Parliament. He believed the decision reached today would materially contribute to clarifying this aspect of the Republic's numerous tribulations.

Pioneer of Reform

Dr. Stresemann was inclined to consider himself a pioneer in parliamentary reform in Germany where the system still is in its infancy and therefore without tradition needed for its guidance. He expressed the belief that the present German Reichstag had reached a stage of "supernervousness" and had outlived its usefulness as a constructive legislative organism, in that it had developed an over-supply of personal and partisan antipathies, which had resulted in splitting every one of its seven or more parties into two conflicting wings.

Possible Successors

Among the names mentioned in the Reichstag corridors last night as possibilities for the chancellorship are Dr. Johannes von Hieber, Democratic Premier of Wurtemberg, and Dr. Heinrich Albert, a non-partisan, who was associated with Count von Bernstorff, when the latter was Ambassador in Washington. Dr. Albert was German Fiscal Agent in the United States and later became Secretary of the Chancellery and Secretary of the Treasury under Chancellor Cuno.

The Clericals are reported to be opposed to a so-called non-partisan cabinet of experts, and unless President Ebert has decided to install a ministry comprising a restricted directorate which will govern under the existing "state of emergency" with General von Seeckt as military dictator a "three coalition" comprising Socialists, Democrats and Clericals, is viewed as one of the eventualities.

Five Million Will Hear Lloyd George

LONDON, November 24 (Canadian Press Cable). — Lloyd-George left London yesterday for a whirlwind ten-day tour, in which he expects to address about 5,000,000 people.

At Bolton a crowd will assemble on the Wanderers' football ground, and Lloyd-George will speak through microphones.

Gladstone used to deliver speeches from railway carriage windows at every stop.

Lloyd-George is going to do.... likewise, and he will fill in these odd moments by employing an amplifier.

His tour will cover practically all of England, with a slice of Scotland included.

WEALTHY ESTATE SAID TO BE MYTH

"Millionaire Evangelist" Said to Have Borrowed About $150,000 on Mythical Estate.

TORONTO, Nov. 24. — James Richardson, on whose information the charge of attempted fraud has been preferred against D. K. S. Byrne, the "millionaire evangelist," has been making some investigations in the record of Mr. Byrne. His opinion is that the Crown will have no difficulty in securing a conviction.

So far as Mr. Richardson has been able to ascertain the mooted estate worth millions is a myth, and that reams of documents in connection with the estate of the late W. S. K. Byrne are forgeries.

Mr. Richardson became interested in the case through a friend of the evangelist. The latter wanted money and was willing to pay handsomely for it. For the loan of $10,000 a note was to be given for $90,000 as a lien against the estate, and on which a payment of $1,000 was to be made.

Mr. Byrne paid $500 in cash and it was the note and the explanations surrounding the uses to which it was to be applied that created a suspicion which finally resulted in the cancellation of the cheque in the bank given to Mr. Byrne.

Crown Attorney Armour stated today that he was not in a position to say much about the case except that the Crown was reasonably certain of its ground.

According to Mr. Richardson, there will be no difficulty in showing that the documents alleged to have been signed by Judge Johnston, of Florida, were not signed by him, and that any papers in the courts appear to be copies and not originals. Mr. Richardson has made the interesting discovery that there are 53 ladies who have already laid claim to the unique personality of Lucy Byrne, daughter of the millionaire, who, according to documents filed in the courts, left his entire holdings to David S. Kidd, as the sole heir and executor, for his part in the rescue of his daughter Lucy from a life of shame in Chicago.

Borrowed $150,000.

Information is in the hands of the Crown that Mr. Byrne borrowed extensively on the strength of the legacy, the total aggregating approximately about $150,000, during the past few years. A Chicago man is said to have advanced Mr. Byrne $10,000.

No difficulty is alleged to have arisen over repayment of this loan, and proceedings were talked of. Mr. Byrne is said to have gone to Chicago and convinced the millionaire that his claims were good and he was given another $5,000.

ST. PETER'S CATHEDRAL OF PETERBOROUGH

Blessing and Re-Dedication—Sunday Nov. 25th

7, 8, 9.15 a.m.—Low Masses.
10.30 a.m.—Solemn Blessing of Additions, followed by Pontifical High Mass.
7 p.m.—Evening Devotions. Sermon, "Peace Through Faith," by His Lordship The Rt. Rev. M. F. Fallon, D.D., Bishop of London.
A General Invitation is hereby Cordially Extended.

SEEKING QUACK WHO IS CHARGED WITH 7 DEATHS

'Doctor' Sutcliffe Indicted at Hartford, Conn., As Slayer of Former 'Buddy' Overseas.

OVERDOSE OF ETHER.

HARTFORD, Conn., Nov. 24. — States Attorney Hugh M. Alcorn yesterday left for New York, where it is expected he will spend the week end in conference with District Attorneys in that city relative to information secured by the Grand Jury dealing with the handling of bogus diplomas in New York State. Mr. Alcorn refused to tell the exact nature of his trip.

The search for Dr. George Sutcliff which has now extended for a week, is being pushed in an effort to bring the missing doctor back to Hartford. The State's Attorney's office is ready to ask for a bench warrant alleging manslaughter in order to bring about his extradition.

HARTFORD, Nov. 23.—Connecticut's war on quack doctors centred about the personality of "Dr." George Sutcliffe, of Unionville — a photographer until he found being a "physician" more lucrative—when the quack-investigating Grand Jury here ordered the placing of a charge of manslaughetr against him.

Specifically, according to State's Attorney Alcorn, the charge is based on the death of Albert Hoody, an injured former war "buddy" of Sutcliffe, while under the latter's care. But after this formal action was announced, investigators went to Unionville and learned that Hoody was but one of seven of Sutcliffe's patients who died within a year while in his charge.

Seven Victims Listed.

During this time, according to evidence presented before the Grand Jury, Sutcliffe posed as a doctor on a forged diploma from a fake school, and testimony was given to show that he bought his practice from at least one reputable physician of Unionville.

Here is the list of "Dr." Sutcliffe's victims, accordling to the death certificates filed by him in the town records of Unionville:

Mary Saunders, four; died Dec. 27, 1922, of bronchitis; Mrs. Emerette C. Belding, died Jan. 15, 1923, of myodicarditis; Case Ellis, farmer, died Jan. 30, of bronchitis and heart dilation; Mrs. Mary A. James, seventy-three, died March 3, of pneumonia; Mrs. Elizabeth Wetherly, sixty-eight, died March 29, of cerebral hemorrhage; Albert J. Hoody, twenty-nine, died May 22, of crushed finger and anaesthetic asphyxiation; Mrs. Maud J. Dorman, fifty, died June 28, of brain tumor.

Gave Ether in Excess.

According to State's Attorney Alcorn, the manslaughter charge was ordered on evidence placed before the Grand Jury that Hoody had been given ether in such excess quantity by "Dr." Sutcliffe that he died on the operating table.

Several residents of Unionville testified against Sutcliffe before the Grand Jury. I. B. Cook told of the circumstances in connection with Hoody's death, as did Dr. Edward P. Dunn, who was called to Sutcliffe's office by Hoody's friends after the latter's death.

Examiner Suspended.

Then, it was declared, Dr. Edwin M. Ropley, aged medical examiner of Farmington, who was declared to have sold Sutcliffe much of the latter's practice, was called to the stand before the Grand Jury. What he said was not revealed, but he denied to inquirers that any financial interests had caused him to forbear investigating the deaths of seven patients. He was unable, or unwilling, to give any reason for not having called an inquest over Hoody's death.

It was announced by Mr. Alcorn following the giving of testimony by Dr. J. William Calhoun, Coroner of Hartford County, that Mr. Calhoun had temporarily suspended Dr. Ripley as town medical examiner.

The average daily wages of the French laborer is reputed to be about 14 francs.

COULDN'T EVEN BUY A STICK OF GUM

Children in Berlin are playing with thousand-mark notes, instead of paper dolls. They paste a string of cyphers after the numeral, "making believe" the quintrillion would be sufficient to purchase a piece of chocolate. And that is about all it would get them. The mark, once mighty throughout Germany, has fallen, just as the kaiser has fallen—only a lot harder.

CAUSED REVOLT MUST DISSOLVE

German Communists and Nationalists Ordered to Disband and Forfeit Funds.

BERLIN, November 24. — Dissolution of the German Communist, Nationalist and National Socialist Party organizations was ordered yesterday by General Von Seeckt, the Commander in Chief of the National army. Confiscation of the Communists' funds also was ordered and the holding of Communist meetings and the publication of Communist newspapers prohibited.

The grounds for his action are set forth in an official communique stating that the Communist Party, by provoking the revolt in Hamburg and by their actions in Saxony and Thuringia, had clearly proved that they were aiming to incite the Reichswehr to disobedience and the population generally to law-breaking and revolt. The other parties named are held equally guilty of promoting mutiny in the ranks of the army and of other subversive actions

General von Seeckt's proclamation forbids the wearing of emblems of the parties concerned and all acts which may be construed as propaganda for them, violation of these provisions laying the offenders open to punishment.

In consequence of the order a number of buildings were searched in Berlin, including the offices of the Communist newspaper, Rote Fahne, which however has not appeared since the state of emergency was imposed. There also were searches yesterday of the homes of suspected persons in Frankfort, Erfurt and elsewhere.

In addition to the National Socialist, German Nationalist and Liberty Parties, the order applies also to organization supporting Adolph Hitler (the Bavarian Fascist leader), Capt. Ehrhardt, and General Ludendorff.

MADE SPEECHES BY RADIOPHONE

Addresses of Party Leaders in British Election Reach Vast Audiences—Lloyd George Favors Use.

LONDON, Nov. 24.—(Canadian Press.)— A novelty in the present election campaign, whereby the speeches of great party leaders are reaching vaster audiences than formerly is the employment of radio broadcasting and the use of loud-speaking apparatus enabling large crowds which cannot gain admission to election meetings to hear the speeches outside. The plan is being especially used by former Premier Lloyd George in his tour. All the leaders spoke again last night. Winston Churchill in Leicester met with the same mixed reception with much heckling, while Mr. Lloyd George, journeying to Scotland to join Herbert H. Asquith, had the same impetuous reception as before. Both Mr. Lloyd George, at Carlisle, and Mr. Asquith at Paisley, denounced tariffs and capital levy almost in identical words.

THE HUNGER STRIKERS HAVE CEASED FASTING

DUBLIN, Nov. 24.—Free State Government announces that fifty more Republican hunger strikers in Irish jails, have ceased fasting.

"ASQUITH, LAMB LYING WITH LION"

LONDON, Nov. 24.—(Canadian Press).—Two examples of election rejoinders are herewith given:

Sir John Simon, one of the Liberal leaders, speaking at Glasgow: "Premier Baldwin appeals to his followers to hang together. I do not want a hair of Baldwin's head hurt, but it would be a good thing if he and his followers were led out to political execution."

Lord Derby, Secretary for War, speaking at Fleetwood: "Poor Mr. Asquith; he is a lamb lying down with a lion. He must know it well as we do that he is only preparing himself for the lion's next meal. Though I abhor his politics, I have a personal affection for Lloyd George, but I am a little tired of his metamorphosis. I know that as soon as he gets into Wales he will have the bright sun of Liberalism appearing over the Cambrian hilltops."

CONSERVATIVES LINE UP 525 CANDIDATES

LONDON, Nov. 24.—(Canadian Press Cable.)—To-night's line-up in the 615 constituencies is as follows: Conservatives, 525; Liberals, 440; Labor, 412.

The Scottish line-up for the election is as follows to date: Unionist, 46; Liberal, 49; Labor, 46; Independent, 2; Unionist free trader, 1; Communist, 4.

There are 68 constituencies in Scotland.

CONFERENCE ON RUM SMUGGLING

United States Representatives Coming to Canada Tuesday—May Discuss Drugs.

OTTAWA, November 24 (Canadian Press). — Unless American representatives to the rum-smuggling conferenre which opens here next Tuesday, raise the question of the narcotic drug traffic, it is not likely that it will be discussed, according to those in touch with arrangements for the parley.

In Canada enforcement of the laws governing improper use of narcotic drugs lies with the Federal, Provincial, and municipal authorities in charge of the administration of criminal justice.

But the Dominion Department of Health exercises special supervision over this branch of law enforcement, and Federal health officials claim that as much "dope" reaches Canada from United States sources as enters the United States from Canadian points.

KINGSTON DOG IS DISTANCE WALKER.

Probably Holds the Record For Long Distance Walkers Among the Canines of the World.

KINGSTON, Nov. 24.—(Canadian Press).—"Sammy," the pet collie dog owned by Frank Butler of Ford City, Ont., formerly of this city, probably holds the record for long distance walkers among the canines of the world.

"Sammy" made the round trip between Ford City and Kingston in two weeks time. Mr. Butler and his family lived on Victoria street, this city, and are well known here. Last May they moved to Ford City and took "Sammy" along with them. Evidently "Sammy" got rather lonesome for his old haunts. As two weeks ago Wednesday he was missed from his home in Ford City and ten days later the dog turned up in Kingston, and after going to the old Butler home here, walked to the village of Glenvale, about six miles from this city, and spent the day with relatives of the Butler family and then returned to Kingston. Friends here wrote to Mr. Butler telling him about the dog being here. After making his rounds in Kingston "Sammy" started back for Ford City, and a letter received in the city today states that he arrived there on Wednesday with very sore feet after his long tramp of eight hundred miles.

TARIFF PEG ON IMPORTED HAT

Winston Churchill Expounds Alleged Illusions of Protectionists.

LONDON, Nov. 24.—(Canadian Press Cable) —Gladstone's collars used to be the joy of caricaturists but nowadays it is one of Winston Churchill's hats, which they always depict as a world too small for him. At a meeting last night in West Leicester, where Churchill is the Liberal candidate, he held up his own hat and one borrowed from a reporter and proceeded to expound the alleged illusions of the protectionists if they thought putting a duty on hats would keep out the foreign article.

"If the foreign hat remained out of the country,' Churchill said, "there would be no revenue from tariffs, and if it came in it would displace British labor. The protectionist cannot have it both ways."

Mrs. Winston Churchill is energetically visiting the factories employing thousands of women, voters' wives.

Churchill's opponents in the contest, Captain Alfred Instone, Conservative, and Pethwick Lawrence, Labor are getting diligent in seeking votes.

Winston Churchill is the first prominent speaker in the present election campaign to feel the effects of the pace. He cancelled the speech he was to have given at Manchester on Monday owing to overwork and overstrain.

GRAND SHOWS TO COMMENCE ON TIME

Patrons at the Grand Opera House are asked to note that at tonight's presentation of "Just Married," the performance of the Dumbells on Monday, Tuesday and Wednesday of next week and all future road shows the curtain at the Grand will go up sharp at 8.15 o'clock. This policy will be rigidly adhered to and patrons are asked to co-operate by being in their seats before 8.15 o'clock. Late arrivals disturb the enjoyment of the audience and interfere with the work of the artists on the stage and in fairness to both may I respectfully urge upon all our patrons that henceforth they make it a point to be seated before the advertised hour for the start of the performance.

There will be no matinee of "Cheerio" on Wednesday.

H W BICKELL,
Manager Grand Opera House.

CONFERENCE ON RUM RUNNING NEXT WEEK

OTTAWA, Nov. 23. — (Canadian Press).—A conference between Canada and the United States in regard to the prevention of rum-running is now set to open here on Tuesday next, November 27. The conference is expected to last for two days. No official programme for the discussion has been announced, but it has been reported that it may include the administration of the anti-narcotic as well as of the liquor laws.

WOOD.
EXTRA GOO HEMLOCK SLABS CUT 12 INCHES LONG, $6.50 PER TEAM LOAD. EXTRA GOOD MAPLE SLABS, CUT 12 INCHES LONG, $9.50 PER TEAM LOAD. PHONE 650. PURDY MILLS. 6x124 4454

Racing Town is Erased By Fire

SAN DIEGO, Cal., Nov. 24,—(Canadian Press).—Tia Juana, just across the border from here, virtually was wiped out by fire late yesterday, according to word received here.

Hurried calls have been sent for ambulances from San Diego. Early reports mentioned no loss of life.

LOCAL MARKET WIDE VARIETY

Two-year-old Beef Heart For 35 Cents Among Offerings.

Signs of winter's approach were heralded on the farmer's market this morning by the appearance of several sleighs, the first of the season. Their owners possibly may have been able to slide in during the early morning hours, but the appearance of the snow's remnants at a late hour this morning were very far from the beautiful white generally associated with it. A quantity of heavy black slush covered the ground on the open section of the market at eleven o'clock to-day. Vendors shivered at the curb, in the raw, chilly air, and the big fowls in the open crates had none of their usual jaunty demeanor.

A gentleman with a drop on his nose, studied an open note-book with a studious, absent-minded look.

Eggs were a golden commodity on the market this morning. Their price had advanced by fifty per cent. from last weeks' price, when they sold for fifty cents a dozen. This morning, anyone who was fortunate enough to pick up the depleted quantity paid seventy-five cents for a dozen of the precious things.

Fowl was very low in price, and there was lots of it.

One could purchase a large eleven-pound turkey for 35 cents a pound, or a small, light bird, for 28 cents a pound. Thirty cents was the general price. Chickens were selling from 20 to 25 cents a pound, ducks from 27 to 30 cents, and geese 25 to 27 cents. Butter, fairly plentiful, ranged in price from 40 to 45 cents a pound, and cream was 30 cents a pint. A golden pie squash was selling for 30 cents.

In the open section, there was plenty of pork for sale, and some lamb, the former at 16 and 18 cents a pound, the latter at 20 and 25. Potatoes were very scarce, the few bags on view asking $1.60 apiece. Mixey honey was 10 cents a pound.

There was a good assortment of roots for sale, with celery and big Savoy cabbages on the small tables which a couple of the dealers are using to supplement their cart space. Piled high with various vegetables, they stand on the curb.

Turnips were 05 cents a bag, onions 75 cents a peck, and beets 40 cents. The enterprising gentleman with the tomato supply had the last of his product for sale this morning, looking slightly nipped in the chilly air.

Big barred rock fowls in crates were selling for $1.50, Rhode Island Reds were $1 and $1.25, and White Leghorns $2.00 apiece. Little, sleepy pigs were $7 a pair, their price following the general downward trend in pork on the hoof just now. A gentleman fondling a beef heart with loving hands, proclaimed its price at 35 cents ,and its age as two years.

The fish man had little, delicate fresh herring at 10 cents a pound, and big salmon trout at 24 cents a pound.

A dealer in woollen yarns and blankets had an interested audience, fingering the warm-looking things.

Several loads of wood were on the open section, one of elm at $8, one, "all soft wood," at $6, and mixed load at $10.

Reports on the market this morning indicate a general desire for rain. Many farmers are drawing water for miles, and a general very dry condition is widespread throughout the surrounding district.

THREE FATAL ACCIDENTS IN SASKATOON YESTERDAY

SASKATOON, Sask., November 24 (Canadian Press). — Three fatal accidents were reported to the Provincial Police here yesterday.

Leafe Hagn, a farmer of Farmingdale, Sask., was killed in a hunting accident; Mrs. R. J. Somers was drowned in a well at her home near Senlac; and John Kelly, a harvester, of Kelfield, Sask., died from injuries received when he fell from a waggon.

WARSAW BAPTIST CHURCH.
Oyster Supper, under the auspices of the Ladies' Aid, in the Town Hall, on Tuesday, Nov. 27th. Supper from 6 to 8 p.m.
Supper to be followed by programme and an address by Rev. C. W. Rose, of Peterborough, "What I Saw in Europe." Admission 50c. and 25c. 14-123-5725.

INDIAN BAND CEDED RIGHTS CROWN LANDS

Royal Commission Visited in This District—Curve Lake Band Will Receive $92,000 of the Total Sum of $500,000

AT THE POW WOW

OTTAWA, November 24. Canadian Press.— The Royal Commission appointed by the Dominion and Ontario governments jointly to investigate the claims of the Chippawa and Mississauga Indians for compensation for the loss of hunting and fishing grounds in Central and Notrhern Ontario, has awarded the sum of $500,000 to the Indians.

This sum will be paid immediately by the Ontario government.

The award of $500,000 will double the capital already held in trust by the Department of Indian affairs for these Indians, and it will be divided equally between the two tribes.

An initial payment from this sum is now being made, as many of the Indians interested are in urgent need of help.

The Royal Commission which passed through Peterboro on Nov. 13th consisted of A. S. Williams, N. McFadden and R. B. Sinclair.

The Curve Lake Reserve was visited on Nov. 14th and others were approached in turn.

At the Curve Lake Reserve a powwow was held and the Commission debated by the Indians in a lengthy session, the Commission saying that the lands in dispute were Crown Lands to which the Indians had established no treaty rights.

The Indians contended that they had hunted and trapped there from time immemorial, and said that gave them the continued right so to do.

On representation from the Commission however they finally decided to accept the terms offered as being the best they were likely to receive The tract of land surrendered is bordered by the Ottawa River, Lake Simcoe and Georgian Bay. This is absolutely surrendered to the Crown and the Indians received $500,000, of which about $92,000 will go to the Curve Lake Band.

In their address to theIndians, the Commissioners said: "It is one thing to ask for a thing, and another thing to deserve it. We have been very much struck with the integrity of the Indians and have resolved among ourselves that we must be fair with them. When the declarations were sent in by this and other bands several years ago were received at the Indian Department, they were referred to Mr. Sinclair. That was the beginning of this claim that had slept for 70 years, during which time many of the claimants had moul

(Continued on page 8.)

LABOR CANDIDATE MAYOR WINNIPEG

S. J. Farmer Re-elected on Platform of the Independent Labor Party and a Variety of Issues.

WINNIPEG, Nov. 24.— (Canadian Press.)—S. J. Farmer, Labor, yesterday was re-elected Mayor of Winnipeg, by a majority of 4,899. The unsuccessful candidate was Robert Jacob. The contest was fought on a variety of issues, including the record of Mr. Farmer as mayor during the past year, and the platform of the Independent Labor Party, which endorsed his candidature. The policy and personnel of the Winnipeg Civic Association which brought Mr. Jacob into the field, the alleged intentions of the Winnipeg Electric Railway in the matter of their city franchise and the general question of public utilities and city Hydro system in particular, were other issues.

THE ANNUAL INSPECTION OF THE PETERBOROUGH RANGERS WILL TAKE PLACE ON TUESDAY, 27TH NOVEMBER, AT 8 P.M.
ALL RANKS ARE URGENTLY REQUESTED TO BE PRESENT ON THE DATE AND HOUR NAMED.
JOS. DUNKERLEY,
CAPT. AND ADJT.,
PETERBOROUGH RANGERS.
2d-124-4534

4
WEEKS TO CHRISTMAS.
Give Photographs this year.
The Roy Studio
140½ HUNTER STREET.

FOR SALE

2 Houses, One Brick and One Frame, with large lot. Will sell the Two for $3,500

4 Room House, with good lot west side. $200.00 down $1,200

Brick House, complete, with hardwood floors, west side.... $4,700

Good Farm, 6 miles from City; fair buildings, east $3,500

Real Good Farm and Good Buildings, water in barn, 3 miles from City.

TAYLOR & HOWDEN Real Estate Phone 1642
144 Hunter Street.

BOARD WANTED

BOARD WANTED—LARGE DOUBLE room, with board and use of 'phone, by two young gentlemen. In western section preferred. Reply stating rates to Box No. 5722, Examiner. 3d-124-5722.

BOARDERS WANTED

BOARDERS WANTED — APPLY 224 Wescott street. 3d-124-5727.

WANTED — TWO MEN OR GIRLS. Comfortable home. All conveniences. Apply Examiner. 3d-124-5725.

A COMFORTABLE HEATED FRONT bed-room, suitable for one or two friends; board optional. Central. Use of 'phone and parlor. Private family. 'Phone 2093J. 3d-124-5724.

REVOY DEVALL.

'Phone 774.

DAY AND NIGHT SERVICE.
5 and 7-Passenger Cars.
STORAGE AND WASHING.

ARCHITECTS.

W. & WALTER R. L. BLACKWELL—Architects, Office, Bank of Commerce Building, corner of Hunter and Water Streets. Telephones, Office, 1300J; Residence, 1272.

JOHN HORNSBY—Architect. Plans prepared for Monumental, Commercial and Domestic Buildings. Office, 332½ George street.

BARRISTERS AND SOLICITORS

GORDON & O'BRIEN — Barristers, Solicitors, Notaries. Money to loan on easy terms. Special attention to Patents and Trade Marks Phone 219. G. N. Gordon, K.C., M.P., J. A. O'Brien.

S. T. MEDD—Barrister, Solicitor, Notary. Office over the Dominion Bank, corner of George and Simcoe streets. Telephone No. 22. Private funds to loan at current rates upon easy terms.

PECK, KERR & McELDERRY, Barristers Solicitors and Notaries. Office, Water street, Peterboro. Money to loan at the lowest current rates of interest on easy terms of payment. E. A. Peck, F.D. Kerr, V. J. McElderry.

O'CONNELL & CORKERY, Barristers, Solicitors and Notaries. Money to loan at the lowest current rates of interest. Daniel O'Connell, John R. Corkery, Hunter street, two doors west of the Post Office.

DUMBLE & JOHNSTON—Barristers, Solicitors, etc. Office, over the Toronto Savings and Loan Company, George Street. D. W. Dumble, K.C., W. Johnson.

A. E. DIXON—Barrister, Solicitor, etc. Office, Hunter and George streets. Entrance next to Madill's drug store.

HALL & HALL—Barristers, Solicitors and Notaries Public, Hunter street Peterborough next to St. John's Church. Money to loan at the lowest rates of interest. E. H. D. Hall. Basil D. Hall.

MOORE & WEARING—Barristers and Solicitors, 403 Water street, opposite the Post Office. Money to loan at the lowest current rates of interest. Jos. Wearing, M.A.

R. R. HALL—Barrister, Solicitor, etc. Peterboro, Ont. Office, corner of Hunter and Water streets, over the Canadian Bank of Commerce. Trust Funds to loan on easy terms of payment.

JAMES FORDYCE STRICKLAND—Barrister, Solicitor, Notary Public. Money to loan. 375 Water street, Peterboro. Phone 191.

WILFRID F. HUYCKE, Barrister, Solicitor, Notary Public. 395 Water street. Telephone 232.

MEDICAL.

DR. BUCHANAN, F.R.C.S. Edinburgh; M.R.C.S., Eng.; L.R.C.P., London. Eye, Ear, Nose and Throat Specialist. Hours, 9-11, 2-4 p.m., and 7-8 p.m. 'Phone 519. Office, corner Water and Murray streets.

T. GEORGE LOUDON, M.D., C.M., Physician, Surgeon and accoucheur. Office, 201 Brock street. Phone 1868. Office hours, 9 to 11 a.m., 2 to 4 p.m., 7 to 8 p.m.

DR. C. C. CRAGG—Eye, Ear, Nose and Throat Specialist. Office 395 Charlotte street, formerly occupied by Dr. Neal. Hours—9-11 a.m., 2-4 p.m., 7-8.30 p.m. Telephone: House 980J, Office 2185.

MONEY TO LOAN.

We have funds to loan on Real Estate Security at the lowest rates. GORDON & O'BRIEN. Phone 219.

MONEY TO LOAN ON IMPROVED farm and city property. Apply Hall and Hall, 116 Hunter street, Peterborough. 26d-67-733.

OSTEOPATHY.

DR. BRUCE E. MARSHALL—Osteopathic Physician. Office, 242 Hunter street. Hours 9 to 11, 2 to 4 p.m., 7 to 8 p.m. Telephone 116.

DR. WILL A. SETTLE—Osteopathic Physician. Office in Crown Apartments, 124 Hunter street. Corner Water and Hunter streets. 'Phone 649. Office Hours, 9 to 11 a.m., 2 to 5 p.m. and 7 to 9 p.m.

INSURANCE.

J. O. FIFE—209 Barrie Bldg., Peterborough. Ont., representing Manufacturers Life Ins. Co. 'Phone 803, Residence 735W.

FRANK A. BLACK—209 Barrie Bldg., Peterborough, Ont., representing Manufacturers' Life Ins. Co. 'Phone 803. Residence 2220.

LIVE STOCK FOR SALE

FOR SALE — ONE BLACK HORSE, 1,300 lbs. Apply King's Hotel. 3d-124-5733.

NOTICE

F. BARRETT—CONTRACTOR AND builder, alterations and repairs—hardwood floors. 72 Benson avenue. Phone 1764J. 26d-712-554

ALL KINDS OF CROCHETING, TATting and embroidery for sale at 634 Rubidge street. 'Phone 1859J. 4d-24-26-28-1st-5764.

NOTICE—HENRY BROS., CARPENters and builders. Estimates given on new and repair work. Hardwood flooring a specialty. 'Phones 1024 or 2009W. 148 Murray street. 78d-175-1909

NOTICE — SHOOTING MATCH AT Mr. George Fowler's, Nov. 29th, 1.30 p.m. Concession 13, N. Monaghan. 2d-124-5754.

NOTICE—CHIMNEYS AND FURnaces cleaned. Phone 1851W.

SPLENDID OPPORTUNITY FOR AN automobile mechanic with some capital. Every opportunity to the right man. P. O. Box 360, Port Hope. 3d-123-4498.

WOULD THE PARTY THAT TOOK the red bicycle from the driving shed next to the Grand Opera House on a Saturday night about the 13th of October, please leave at the police station or the Examiner Office and save further trouble. 1d-123-5753.

HELP WANTED—Male

FIREMEN, BRAKEMEN, BEGINNERS $150-$250 (which position?). Railway Box 5335, Examiner. s.m.t.-5335.

MAKE MONEY AT HOME—$15 TO $60 paid weekly for your spare time writing showcards for us. No canvassing. We instruct and supply you with work. West-Angus Showcard Service, 29 Colborne Bldg., Toronto.

SALESMAN WANTED—TO DO THE preparatory work with a view to entering the Automobile field. P. O. Box 360, Port Hope. 3d-123-4497.

WANTED— TRAVELLER OR BUSIness man for first-class room. Very central. Apply Examiner for address. 3d-125-5756.

FOR RENT

A HEATED APARTMENT TO RENT, centrally located. For particulars, apply J. F. Strickland's Law Office, or 'phone 191. 6d-124-4409.

CENTRAL, 7 ROOMED BRICK, ALL modern. Possession 1st December. Apply 344 King street. 3d-22-24-26-5719.

FOR RENT—HEATED OFFICE ON George street. Apply 437 George street. dtf.

FOR RENT—A FURNISHED HOUSE, rent all or part. Reasonable to the right party. Central. Apply to Examiner for address. 3d-124-5732.

FOR RENT — WARM, FURNISHED bed-room, with or without board. Box 5729, Examiner. 3d-124-5729.

FOR RENT— NO. 162 CHARLOTTE street, (near George). Suitable for store or office. Apply 437 George street. dtf.

FOR RENT—HEATED APARTMENT, Grand Central Building. Immediate possession. Apply 437 George street. dtf.

FARM TO RENT — 100 ACRES, 7 miles from city, in Otonabee, fine land, fall ploughing done, 8 acres fall wheat in, 7 roomed brick house. Immediate possession. Apply 282 George street, Opera House block. 4d-123-5695.

TO LET—STORAGE FOR FURNIture. 162 Smith street, Apartment A. 6d-124-5680.

TO RENT—A FURNISHED HOUSE, in exchange for board and lodging of the owner. Apply 438 Water street. 1d-123-5748.

TO RENT — THREE BRIGHT, UNfurnished rooms. Apply 563 Albert street. 3d-124.

TO RENT— GARAGES, CENTRAL. 'Phone 613. 3d-125-5757.

TO RENT— FOR THE WINTER, A very desirable furnished apartment, 5 rooms and bath; also separate furnaces. First-class section of the city. Central. Heated. Also garage. Apply Examiner for address. 3d-125-5726.

TO RENT — SMALL HOUSE, WITH conveniences. Possession given immediately. Apply 479 Rogers street. 3d-124-5738.

TO RENT — FURNISHED HOUSE, centrally located, modern; hardwood floors. All conveniences. 'Phone 1727W. 3d-124-5736.

TO RENT— APARTMENT, HEATED. Apply 451 Water street. 6d-126-5718.

TO RENT— NO. 173½ SIMCOE ST. Suitable for store or office. Immediate possession. Apply 437 George street. dtf.

TO RENT —NEW AND COMFORTable 6-roomed apartment, just completed; with all conveniences. Centrally located. Apply 585 George. 3d-125-4533.

AUTOS FOR SALE

FOR SALE — A FORD SEDAN, IN good condition. Apply Munro House. 3d-125-5766.

AGENTS WANTED

AGENTS— $1,000 FOR YOUR NEXT 100 days—Spot Cash— Wonderful New Chemical Fire Extinguisher. Kills fire quick and saves lives. Excells work of heavy high-priced devices. Works like magic. Price of only $2.00 makes an easy sale to every home and automobile owner. Over 100 p.c. profit. Forty thousand already sold. Investigate to-day. Pyro Fire Extinguisher Company, 602 Echo Drive, Ottawa, Ont. 4d-3-10-17-24-4199.

AGENTS—IF YOU WANT A GOOD steady line showing a profit of $50 weekly up, write for literature on our rubber specialties. Steady demand. B. & E. Mfg., Co., Detp. 7, London, Ont. stf.

AGENTS, SALESMEN AND CANvassers wanted in all parts of Canada. A $2.50 Sorel Keyless Padlock free. Write for particulars. Sorel Lock Limited, Sorel, Que. 4d-24-1st-8-15-5711.

AGENTS—MEN OR WOMEN, SELL knitting yarn. The article that is most in demand to-day. Thousands of pounds of yarn will be sold between now and Xmas. Get your share of the business. We supply sample cards showing 38 samples of the best two and four ply knitting yarn on the market. This yarn is suitable for both hand and machine knitting. We supply your customers free with printed instructions for knitting popular, up-to-date garments and allow you large profits on your sales. Write to-day for sample card and also particulars of our special yarns at 85c. per pound. Donalda Mfg. Co., Dept. 115, Toronto. sat. tforbid

HOSIERY AGENTS— $60 WEEKLY selling hosiery direct in offices, factories, houses; exclusive territories. Prices cheaper than stores. Dept. 386 Triange Mills, Box 2503, Montreal. s.t.f.

LIVE AGENT WANTED IN PETERborough for Watkins 150 Products. Direct to home. Write The J. R. Watkins Company, Dept. KS, Hamilton, Ontario. 12d-124-5527.

WANTED — MEN OR WOMEN TO earn considerable money between now and Xmas selling the BEST and most attractively packaged soap and toilet preparations ever offered through agents. You can make 100 p.c. profit on your sales. Every sale means a pleased permanent customer and you can soon derive a permanent and large income from this agency. Write for territory and full particulars. Bovel Manufacturing Co., Dept. 6, Toronto, Ont. s.t.f.

FOR SALE

BICYCLE FOR SALE—GOOD CONDItion. Will be sold cheap. 156 London street. 3d-124-5734.

FOR SALE— UPRIGHT PIANO AND bench, practically new, for $250 cash. Apply at Examiner for address. 2d-123-5717.

FOR SALE— 1 DOUBLE HEATING stove, coal or wood. Price $15.00. 235 Princess street. 3d-123-5703.

FOR SALE— FIRST CLASS RABBIT hound, $10. Apply 747 Water street. 'Phone 928W. 3d-123-4506.

FOR SALE — GUITAR, UKELELE, mandolin. 'Phone 613. 3d-125-5755.

FOR SALE—ONE PRINCE ALBERT coat. New. Size 44. Apply Examiner. 3d-125-5768.

FOR SALE— DOZ. SPRING CAMP cots, mattresses. 1 doz. men's raincoats. 1-2 doz. ladies' raincoats. 2 piano covers. 1-2 doz. tarpaulins. 1-2 doz. horse covers, Quebec heater. 1 large sideboard. 1 music rack. Quantity of tinsel. Apply 376 Water street. 3d-125-5759.

FOR SALE— GAS RANGE $10. Gas water heater, $8. All in good condition. 'Phone 788J. 3d-125-5749.

FOR SALE — 42 LEGHORN HENS and pullets. Apply W. Foster, Park and Braidwood. 3d-125-5744.

FOR SALE — GOOD WARM HEN house, $8.00. Apply 509 Chamberlain street. 3d-125-5745.

FOR SALE—JERSEY COW AND DE Laval Separator. Apply 277 Douro street.

FOR SALE— MOFFAT RANGE, IN condition. Hot water front and reservoir. 472 Park street. 3d-123-5708.

FOR SALE—THOROUGHBRED FOX terrier, female, pup. Apply Examiner for address. 3d-125-5750.

FOR SALE—COAL HEATER, (SELFfeeder), in good condition. Apply 468 Cedar street. 3d-124-5739.

FOR SALE—HIGH GRADE PIANO, in good condition. Has beautiful tone. Price $250.00. 'Phone 993r3-1. 6d-124-5693.

LARGE STOCK TROJAN ELECTRIC Washing Machines being sold direct from Toronto warehouse while they last at $88. Regular retail price $145. Write at once. F. B. Procter, 102 Atlantic Ave., Toronto. 1d-123-4520.

IMMORTALITY CERTAIN AND A real world beyond is shown in Swedenborg's great work on "Heaven and Hell." Over 400 pages. Only 25c. postpaid. O. W. Law, 486 Euclid Ave., Toronto. 4d-17-21-24-28-4431.

'PHONE 2290W, OR 1631J, FOR DRY hardwood slabs at $6.00 per 1-2 cord, cut 12 inches. Also mixed slabs and dry body hardwood (beech and maple). Yard, Perry street. A. Thompson. 6d-127-5737.

TWO GRADES STOVE LENGTH hardwood, $12 and $13 cord. Mixed wood $4.50 and $5.50 load. W. H. Baker, Peterborough Planing Mill, Dublin street. Telephone 1452J. 26d-145-4479.

WOOD FOR SALE — HARDWOOD slabs, cut 12 in., per ½ cord, $6.00; hardwood, cut 12 in., per 1-2 cord, $7.00; hemlock slabs, cut 12 in., per 1-2 cord, $5.00. All wood dry. J. F. Gray, 'phone 393. 6d-123-5658.

WOOD FOR SALE — HARDWOOD slabs, cut 12 in., per 1-2 cord, $6.00; hardwood, cut 12 in., per 1-2 cord, $7.00; hemlock slabs, cut 12 in., per 1-2 cord, $5.00; mixed wood, 1-2 cord, $4.25; kindling wood, $3.00 per truck load. All wood dry. J. F. Gray, 'phone 393. 6d-123-3658.

PERSONAL

MARRY RICH—WORLD'S LEADING Corresponding Club for lonely people. Many worth to $400,000. Quick Results Guaranteed. Confidential list FREE. Honorable Ralph Hyde, 129, San Francisco, Cal. 26s-4490.

MARRY FOR WEALTH, HAPPINESS —Hundreds rich, attractive, congenial, willing to wed. Photos free. 26 years' experience. Mrs. Warn, 508 Lankershim' Bldg., Los Angeles, Calif. 4d-10-17-24-1—5415.

MATRIMONIAL AND FRIENDship Photo Magazines, 30c; no stamps. Send privately sealed Box 5, Isherwood, Ont. s-t-f-1980.

WEALTHY, PRETTY AFFECtionate girl, would marry. Write enclosing envelope. Doris Dawn, South Euclid, Ohio. 26dS 2049

WORK WANTED

POSITION WANTED—YOUNG LADY wishes position as housekeeper for elderly gentleman in city. Examiner for address. 9d-127-5684.

WANTED — FURNACES TO LOOK after. Apply 'phone 1306. 3d-124-5723.

LOST

LOST— BLACK AND WHITE FOX terrier dog about one year old. Reward for return. Norman Hatton. 3d-123-4492.

WILL THE PARTY WHO PICKED up the Persian kitten near corner of Murray and Stewart street, on 21st p.m. return same and save further trouble. 3d-124-5731.

LOST — NOV. 22, 1923, ON CHARlotte street, aluminum gasoline tank cap. Finder please leave at Examiner Office. 3d-124.

LOST—ON CHARLOTTE OR GEORGE streets, Saturday morning, $20 bill (Bank of Commerce) valuable to owner. Return to Examiner. Reward. 3d-125-5760.

LOST — ONE OVER-SIZE DUNLOP cord traction tire, 33 x 4 1-2, attached to grey rim, Thursday, 15th inst. Finder leave same at Dwyer Auto Repair Shop, 195 Charlotte street. Reward. 3d-125-5746.

LOST—IN THE VICINITY OF KETchecum Lake, or or about November 16th, black and white deer hound. Has slit in left ear, and answers to name of "Sandy." Any person having information as to his whereabouts, kindly notify W. J. Thompson, 433 George street, or 'phone 407. 3d-125-5752.

LOST —BROWN AND WHITE FEmale hound pup, answering to name of Betty. Last seen on No. 12, in Archer's swamp, about 9 miles west of Peterborough. Finder will receive reward by returning to 469 Elm street, Peterborough. 1d-123-5549.

LOST—SMALL BAY HORSE, WITH A long rope on halter. Missing from November third. Finder 'phone 324. Reward. 2d-124-5741.

WANTED

WANTED— I WISH TO ARRANGE occasional meetings with one familiar with French and Spanish. Would compensate liberally. Box 5721, Examiner. 3d-124-5721.

WANTED TO BUY—A BABY CUTter in first-class condition. Box 5765. 3d-125-5765.

POULTRY AND EGGS

WE SPECIALIZE IN CRATE-FATtened chicks; write for special price list; goods paid for daily. WALLER'S, 693 Spadina, Toronto. 77d-155-4537.

FOUND

FOUND —A ROYAL LIFE SAVING medal. Owner may have same on paying for advertisement at Examiner Office. 3d-123-4493.

FOUND — A GENTLEMAN'S LEFT hand woollen glove. Owner may have same on paying for advertisement at Examiner Office. 3d-123-4494.

HELP WANTED--Female

A RARE OPPORTUNITY FOR CITY; country ladies and men desiring plain home sewing. Any sewing machine. No canvassing. No trifflers apply. Send twelve cents for sample prospectus. Home Employment System, Avon, N.J.

WANTED—YOUNG GIRL TO ASSIST with housework. Apply evenings, 472 Driscoll Terrace. 3d-125-5672.

WANTED— A MAID. APPLY EXaminer for address. 3d-123-4504.

YOUNG GIRL FOR GENERAL housework, to go to Buffalo. References exchanged. Apply Examiner. 3d-124-5730.

SHERIFF'S SALE.

Under and by virtue of a writ of Fieri facias at the suit of the Corporation of the City of Peterborough against Sophie Kohen, trading under the name and style of The Canadian Coal Supply, I have seized and will offer for sale, at the siding of the Alladin Company, Peterborough, on Tuesday, Nov .27th, at three o'clock p.m., one car egg coal, one car nut coal and one car buckwheat coal.

JAS. A. HALL,
Sheriff, C.P.

3d-124-4510.

COAL! COAL!

We have a limited quantity of our Connell Anthracite Stove and Nut Coal, for which we are taking orders now.

We also have a quantity of our famous large Pea Coal.

Five-roomed apartment to let, cheap.

A. LOW & CO., 264 Simcoe St. 'Phone 697. N. and Hol. 1627

The British Elections

(By WICKHAM STEED)

LONDON, Nov. 24.—(Copyright).—When asked for the real reason of this election recently a Cabinet Minister said: "After Baldwin turned the protection tap half on in his Plymouth speech he found he could not turn it off again, and now he is obliged to turn it full on."

Much inquiry to many quarters convinces me that this explanation is the true one, although totally insufficient to justify the Prime Minister in jeopardizing the position the late Bonar Law created last winter when he liberated the country from the Lloyd George Coalition.

I am convinced also that the most sanguine Conservatives do not expect a majority sufficiently large to carry a serious protection program into effect. Unless the Conservatives actually gain seats, Premier Baldwin's position is shaken because he would find himself powerless to apply the policy wherefor he had sought a mandate from the people. If the Conservatives lose seats the discredit to the Premier within his own party will probably compel him to resign.

Labor leaders are seriously counting upon the possibility that the King may send for Ramsay Macdonald, as head of the second strongest party, in such an event, especially if Labor succeeds in capturing ten or twenty additional seats. These calculations seem to me to be too confident.

The Liberals have as good a chance as Labor of returning to Parliament the second strongest party, and therefore of becoming the official Opposition, although nothing yet warrants the extreme Liberal hopes of such a landslide as will give the Liberals an actual working majority.

A Short Run.

The best judges incline to the view that the new Parliament will be shorter lived than the old since the absence of a stable majority of any kind would necessitate a fresh dissolution. Were the home situation alone in question this supposition possibly would be accurate, but the threatening outlook in Europe and the expediency of British influence not being nullified over an incalculable period may falsify all calculations.

This week France tasted the first fruits of isolation into which the Ruhr policy was steadily driving her. At the Paris conference of the Ambassadors' Council, Premier Poincare wisely, although unwillingly, gave ground in order to escape the danger of having to confront, single-handed, the growing difficulties and dangers of the German chaos. Dissatisfaction with Poincare's handling of the situation is now audibly expressed in France for the first time since the Ruhr occupation. French Liberals are taxing him with exposing the country to the perils of isolation, while the Nationalists accuse him of weakness.

The King of Spain's visit to Rome accompanied by rumors of an Italo-Spanish alliance against France in the Mediterranean and North Africa, also disquiet French opinion. Fear lest the British election results in Lloyd George's resumption of office likewise makes Poincare anxious not to weaken Baldwin's chances by a rupture with Great Britain. Yet events in Germany may any moment precipitate a fresh Anglo-French crisis and sharpen British resentment against Baldwin's decision to bring on an unwanted general election at this juncture.

Speaking yesterday, Lord Derby, Secretary of War and former Ambassador at Paris, dealt significantly with the foreign situation. He agreed with Lloyd George that peace in Europe would do more to cure British unemployment than any legislation within this country. He thought that the French occupation of the Ruhr, though mistaken from the standpoint of reparations, had taught the Germans for the first time that they were a beaten nation and had created a German will to pay. But he likewise thought that that occupation might also destroy Germany's capacity to pay unless France, Britain, the other Allies and America examine closely into the economic condition of Germany and quickly hammer out some solution. He asked France to raise no obstacles to such an inquiry, claiming that Baldwin had made greater progress toward an agreement with Poincare last August than Lloyd George had made in countless seaside conferences. Derby therefore urged France to lose no precious time.

Should France heed this appeal and accept a serious inquiry wherein the United States could share before polling day, Baldwin's chances would assuredly improve. But the very fact that Derby thus appealed to France proves the intimate bearing of the European situation upon British electoral prospects and adds yet another uncertainty to an already thoroughly uncertain position.

FOR SALE

APPLES Spy, Baldwin, Ben Davis, Russets, etc. Apply—

FRANK H. HALL

Colborne, R. R. 3.

3d-124-4512

RAILWAY TIME TABLES

CANADIAN NATIONAL RAILWAY.
All Trains Daily Except Sunday.
Corrected to date.)

No. 91—7.10 a.m., for Lindsay and Toronto.
No. 96—8.10 a.m. for Port Hope and Toronto.
No. 93—8.23 a.m., for Lindsay, Blackwater, Junction, Orillia, Midland, North Bay and Toronto.
No. 98—8.25 a.m., for Hastings, Campbellford, Belleville and points on the main line east.
No. 369—8.30 a.m., for Lakefield.
No. 92—12.02 p.m., for Lindsay, Port Hope, Toronto, Buffalo, making connections with the International Limited for London, Detroit, Chicago and Ottawa.
No. 100—12.15 p.m., for Hastings, Campbellford, Belleville and Ottawa.
No. 371—12.25 p.m., for Lakefield.
No. 95—5.34 p.m., for Lindsay, Orillia, Midland, North Bay and Toronto.
No. 99—8.19 p.m., for Lindsay.
No. 94—9.10 p.m., for Port Hope, Montreal and Boston. Carries sleeper for Montreal.

CANADIAN PACIFIC RAILWAY.
(Corrected to date.)

GOING EAST—
11.59 a.m.—Norwood, Havelock, Bonarlaw, Tweed, Perth, Smith's Falls, Kingston, Ottawa, Montreal and intermediate points daily. On Sunday this trains proceed east only as far as Havelock.
8 20 p.m.—Indian River, Norwood, Havelock, Tweed. Daily except Sunday.
12.03 a.m.—Havelock, Tweed, Kingston, Perth, Smith's Falls, Montreal, St. John, Boston and New York. Daily except Saturday.
1.55 a.m.—Havelock, Tweed, Kingston, Perth, Smith's Falls, Ottawa.

GOING WEST—
5.16 a.m.—Myrtle, Toronto, Guelph, Goderich Hamilton, Galt, Woodstock, St. Thomas, London, Chatham, Detroit, Chicago and New York. Daily.
6.01 a.m.—Toronto (Yonge Street), Hamilton, Owen Sound, Teeswater and intermediate points. Daily except Sunday.
7.35 a.m.—Toronto, Hamilton, Brantford, Buffalo, Rochester, Boston, New York, Galt, Woodstock, London, Chatham, Detroit and intermediate points between Peterboro and Toronto. Daily except Sunday.
9.35 a.m.—Bethany, Lindsay, Orillia, Port McNicol and intermediate points. Daily except Sunday.
3.50 p.m.—Toronto, Hamilton, Brantford, Buffalo, New York, Galt, Woodstock, London, Windsor, Detroit, Chicago and intermediate points between Peterboro and Toronto. Daily.
6.50 p.m.—Lindsay, Toronto and intermediate points. Daily except Sunday.

FOUND

FOUND—ON NOV. 13TH, A LARGE, male hound, white and tan. Owner can have same for paying expenses. Archie Wilson, Burleigh P.O., Ontario, or telephone. 3d-125-5751.

CHINA PAINTING
Mrs. Langley McCarthy Teacher Biscoffs' New and Beautiful Work in CHINA PAINTING

Telephone 790 When You Want Your PIANO OR ORGAN TUNED
Player Pianos A Specialty.
All Work Guaranteed.
W. H. CUNNINGHAM
560 Weller Street.

"Find that box? The chance is slim."
A "Lost" ad brought it back to him.

PHONE A WANT AD

If inconvenient for you to call at the Examiner Office, 'phone 1600 and we will call for the advertisement and give you the cash rate, 1c. per word, figure or letter first insertion, 1-2c. per word for subsequent insertions.
Classified Advertising, Cash.

It Pays to Advertise.

H.P LINDSAY AGENCY CO.
All Kinds of Insurance Written.

Good Double Brick House and One Single House, in good locality; will rent for $43.00 per month. Owner needs money, would sacrifice for $3,500.
Good Brick House, 7 Rooms; good location; toilet, water, and light; $2,000. A snap.
A New Brick Bungalow, up to the minute in every way; all conveniences; fire place, garage—$5,000.
A Brick Bungalow, 7 Rooms, three-piece plumbing; newly decorated; gas, water, light; a beautiful home —$3,600.
A Number of Farms for Sale, Rent, or Exchange. Houses to Rent in all parts of the City.

LORNE WEBSTER, Agent.
Office Phone 341.
H. P. Lindsay, residence 1291W.
L. Webster 1415J.

FOR SALE

7-room Brick, all modern, hot water heating; very central....$4800
7-room Brick, all modern, central; vacant; immediate possession 4500
7-room Brick; all modern; north $3800
8-room new Brick Bungalow; with water and light; furnace, large lot; East City $3500
6-room Brick; 2 piece bath, large lot; garage; South..... $3000
6-room new Frame; water and light $2100
A good chance to get into a good paying business; very central; small investment; owner retiring. See this
A number of good Houses for rent. Some furnished.

P. E. RUTHERFORD AGENCY
282 George Street
Opera House Block.
Phone 142J. Residence 646W.

FOR SALE

6-Roomed Frame House, water and light, extra lot stable. Would exchange for Modern House.
$3,200.00—6-Roomed all modern Red Brick, south-west; good buy.
$3,500.00—7-Roomed New Bungalow, East City; a real home.
$3,500.00—7-Roomed Red Brick, all modern, sunporch.
100 Acres of good land to Rent, 4 miles from city market, or would exchange for city property; best of buildings.
200 Acres good land, all ploughing done, and 2 Acres of wheat.
Several Good Houses to Rent, reasonable.
Several Lot sto exchange for 6 or 7 Roomed House.
354 Water Street.
'Phone 1719J - Resid. 1594W

J. CHAMBERS & CO.
354 WATER STREET.
Phone 1719J. Residence 1594W.

V'OOD
Well seasoned Hardwood, best quality, per cord, long $15.00.
Mixed Wood, 4 ft., cord $9.00.
Cutting extra, per cord $1.50.
Splitting extra, per cord $1.00.

COAL
New supply of our regular D. & H. Anthracite Coal, in egg and nut sizes, at per ton $16.50.
Pocahontas, Smokeless, used with great success in place of hard coal, ton $14.00.
'Phone 270 or 362, or call office.

Peterborough Fuel & Transfer Co.
134 AYLMER STREET.

Going to Build?
I will be pleased to furnish estimates of Houses, Bungalows, Summer Cottages, Garages, Alterations, Repairs, etc.
A. B. CUNNINGHAM
331 Reid St. Phone 1261w

DAVIS-THOMPSON COMPANY, LIMITED
Insurance and General Agency
433 GEORGE ST. PHONE 40

Al Hundred Acres, four miles from the city on Provincial Highway; the owner will consider house in city as part, balance on mortgage, 5½.
Two good Heated Apartments, central, one heated Apartment on Park street, at $35 to $40.
Modern Houses, $2,000, terms; $2,700, terms; $3,200, terms.
New Brick Bungalow, nicely decorated, mantel, laundry tubs, hardwood floors, lot 50 x 107, $5,500, RESIDENTIAL.
Being in the contracting business for a number of years before entering into real estate, should enable one to know values pretty well — "What do you think?" Stop paying rent and let us guide you into the purchase of a nice little home on easy terms. Hundreds who have bought through our easy purchase plan have never regretted it, and you won't either.

H. J. McCANNAN
Walter Nugent, Assistant.
Nugent, 'Phone 1693M.
140 Simcoe Street 'Phones 461—772

For Sale or Exchange
100 acres of first class farm land, all working land, well fenced, the best of buildings such as brick house, bank barn, etc., about 2 miles from Peterborough, owner would exchange for 50 acres near the City or would exchange for City property.
$4,500.00 buys a new brick bungalow, plumbing complete, steam heat, nicely decorated, large lot, good terms.
$5,000.00 buys a new brick bungalow, plumbing complete, in first class condition, large lot, terms.
$2,800.00 buys a frame store and dwelling, large lot, situated in the north end, immediate possession.
For inspection and particulars, apply
J. T. O'CONNELL & CO.

FOR SALE OR TO RENT.
8 acres of choice garden land, situated in the south end, convenient to street railways, good house and barn, immediate possession.
J. T. O'Connell & Co.
136 HUNTER STREET, W.
Phones: Office 316, Residence 1259.

BUILD WITH CANADA CEMENT
FOR PERMANENCE & GYPROC WALLBOARD
FOR FIRE PROTECTION
We also keep in stock the following at Reasonable Prices:
Lime, Plaster Paris, Hard Wall Plaster, Mortar Colour, White Rock Finish, Fire Brick, Plasterers' Hair, Fire Clay, Coal.
THOS. A. REHILL CO.
210 Wolfe Street (near C.P.R. Stn.)
'Phones—Office 245, Residence 665W

For Present Delivery
LEHIGH VALLEY ANTHRACITE

Broken, per ton	$16.00
Egg " "	$16.50
Pea " "	$14.00

Also Cannel and Steam Coal Hard and Soft Wood
J.E.A. Fitzgerald
Phone 111
26d 133 4286

PIE CRUST.
Flaky pie crust, which is the way all pie crust should be, is easily obtained if you add a spoonful of vinegar to the cold water when mixing it.

4% INTEREST, compounded Half-Yearly, Paid on Deposits

One Dollar opens an account. Special facilities afforded Depositors for the convenient transaction of their business, and accounts are subject to cheque withdrawal.

For sums of $100 and upwards this Company's Debentures are issued in terms of one to five years.
Bearing INTEREST Half-Yearly at - - - **5%**

TORONTO SAVINGS & LOAN & CO.
435-437 George Street
PETERBOROUGH

LEADER OF CENTRAL ONTARIO HIGHWAYMEN CAUGHT AT LAST

Have Long List of Hold-ups and Burglaries On Their Record, Including Thefts Around Peterboro — Lindsay Man Said to Be Confederate.

LINDSAY, Nov. 24.—(Special to Examiner).—The people of this district, and especially through Victoria County, are breathing somewhat easier now that the alleged master mind in all the recent burglaries and hold-ups of the past few months is in the toils and has admitted having taken part in many thefts. They are far from being elated over the fact, according to the admission of the chief of the gang, Wm. Anderson, that a Lindsay boy, Russell Perrin, better known as "Tubby," is one of his pals. Perrin has a somewhat inglorious record in the annals of crime, dating from an early age in his career.

List of Burglaries

According to a statement made by police officials, this gang was responsible for the burglary at the Woodville garage, in which some fifteen tires and other supplies were carried off in an auto; also for the big theft at the Oro Creamery, when $300 worth of butter was stolen. The visits to the creameries, etc., around at Peterboro are laid at their doors, as are also the burglaries pulled off at Cobourg and other frontier towns. Perhaps the biggest clean-up was Manning's hardware store at Coldwater where $1800 dollars worth of goods was carried away. Anderson has confessed to these and other thefts.

Anderson is well known to many in Lindsay, and the story told that he got the wound in the head while hunting near this town is generally doubted. Both he and his pal gave Lindsay a wide berth, especially in day time.

Trussed Up Farmer

Anderson and Perrin, pulled off a theft at Flos township in Simcoe County on Sunday, Nov. 11, which places them in the category of real bandits. Lorne Draper was the victim of the hold-up, and the facts of the case are as follows: About mid night men in an Overland car drove into Draper's yard, roused him and asked him for gasoline. He started for his gasoline tank, and as he mad, his way across the yard, one of the men stepped from behind the car, poked a rifle in his face and ordered him to hold up his hands. It was quite dark, and befor, his hands went up Draper was quick enough to get rid of $300 in bills which he had in one pocket. The roll he threw on the ground. In another pocket, however h, had $80, and this the bandits got.

After this proceeding they took Draper to the barn and tied him loosely by feet and arms to a waggon wheel, putting a sack over his head. Draper, however, managed to work himself free and running out the back of his barn reached the house and got a shot gun just as the robbers were about to enter the house. He fired two shots and the bandits ran leaving their rifle, a scarf and cap behind.

Search For Perrin

The police here are on the lookout for Perrin, but he will hardly come to his home town. He is a married man and a brother of Lindsay Perrin, who is associated with Arlie Marks (his wife) in theatrical business. The arrest of "Tubby" is expected to take place before many days.

NEWSBOY GENERAL

General Seliveroff, commander of an infantry division of the cazrist armies of Russia, now earns his living selling newspapers in Belgrade. He makes $2,000 a year at it.

WARKWORTH MAN DIED IN STORE

Samuel Oliver, Suddenly Stricken, Died Before Doctor Arrived.

WARKWORTH, November 24. — Mr. Samuel Oliver, a prominent merchant and a life long resident of Warkworth, died very suddenly yesterday. Mr. Oliver was in his usual health but was stricken while he was sitting in his store, about five o'clock, and died before medical attendance arrived.

The deceased was 65 years of age, a prominent Mason of long standing and closely associated with the Methodist church, being secretary treasurer of the Trustee Board.

He is survived by his widow, a son, Mr. Nesbitt Oliver, of the Union Bank of Canada, Warkworth, and a daughter, Mrs. Gordon Penny, of Hamilton, Ont.

The funeral will take place on Monday afternoon, November 26th, and will be in charge of the Masonic Order.

STOCKS AND BONDS

great boom in the mining industry. I have had many years experience in practical mining, both in Cobalt and Porcupine, and have a wide connection there. I am therefore in a position to get early and reliable information in both camps. I have made a profit for every one of my clients up to date, and shall be pleased to advise any one interested. There will be a strong market this summer and now is the time to get in.

Accounts carried on reasonable margins

C. H. REID

Room 111 Barrie Bldg.

THE FIRST SNOW, STORM, HASTINGS

Sleighs Out for the First Time — Hastings News of Interest.

HASTINGS, November 24. — The first snow storm of the season fell yesterday and the small boy is hailing it with delight. Sleigh bells are beginning to tingle and Winter seems to be setting in to stay.

Dr. J. H. Hess went to Oshawa on Friday to bring down another consignment of new cars.

Mr. and Mrs. Wesley Montgomery returned to-day after spending a few days with friends in Keene.

Mr. and Mrs. M. E. Greenley were visiting friends in Trent River Friday evening.

Captain Webb, officer in command of the local detachment, who are training at the Cobourg barracks, was in town to-day on official business.

Mr. Robert Fry of Campbellford, called on the business men here on Thursday.

Mr. Neil MacDonald was in Peterboro on Wednesday.

Mr and Mrs. George Ointment of Burnley, were in the village on Thursday.

Mr. and Mrs. J. E. Oliver entertained a number of friends on Friday evening at their home on the Dutch line.

Mr. B. MacVicar of London, was in town on Thursday.

Mr. Michael Murphy is confined to his home through illness.

Mrs. Howard Fife spent Thursday in Norwood.

Mr. and Mrs. George Brooks visited friends in Havelock on Thursday.

Mr. P. Powers has returned from Chicago where he has spent the past few weeks visiting his son, Joseph.

Mr. Douglas Greenley spent Friday at Trent River.

Mr. Gail McMasters left on Friday for Oshawa.

Mr. G. B. Stevenson was in Harwood on business on Thursday.

Mr. and Mrs. Alex. Merrills, and son, Lloyd, spent Wednesday at the latter's home in the Wilson Settlement.

Mr. W. A. Baker was in Peterboro on Wednesday.

Mr. J. H. Hess and son, Clifford, were in Peterboro on Wednesday evening.

The regular monthly meeting of the Woman's Missionary Society of the Methodist church, was held on Thursday afternoon in the church parlor.

A number of our young people attended the dance in Burnley on Friday evening.

Mrs. J. F. Jones is able to be around again after being confined to her room for the past few weeks.

Mrs. E. Beavis is visiting friends in Norwood and Havelock.

Mr. and Mrs. Stillman Terrill and Mr. S. McColl of Wooller, spent Wednesday at the home of Dr. and Mrs. Hess.

Rev. I. C. Wickware, who labored for 16 years in missionary work in Africa, will preach on Sunday, Nov. 25th, at 11 a.m., and 7 p.m., in the Methodist church.

SHIP LIQUOR TREATY GENERALLY APPROVED

WASHINGTON, Nov. 24.—(Canadian Press).—The counter proposals of the British Government regarding the ship liquor and rum smuggling treaty reached the British Embassy for presentation to the United States State Department. Although heretofore no official word had been received as to the British proposals, their nature had been fully reported in press despatches from London, and there is little doubt that they are generally acceptable. A treaty agreement will be drawn up for signature in the near future and submitted for ratification by the Senate.

CAMPBELLFORD AND DISTRICT

Cars Caught in the Snowstorm—Personal Items of Interest.

CAMPBELLFORD, Nov. 24. — The members of the Campbellford hunt club has returned from Camp Doric at Dixon Lake and brought seven fine deer home with them. The party this year was composed of John Gay, F. J. Smith, Jack Nesbitt, C. W. Smith, Anson Conors and Peter Nesbitt of Campbellford; O. G. Johns of Cobourg, and Clifford Maybee of Belleville. They report a real right good time and lots of deer.

Peter Nesbitt, the explorer of the party, discovered a new lake, and shot a deer on it. He has named it Cabadocia.

Everything is wintry looking, as a lot of snow fell yesterday. The evening train was over an hour late and many cars had a hard time getting through the snow. One man got stuck and one wheel of his car came off. The snow made it very difficult to travel.

The Northumberland Regimental Band are starting a series of band concerts, commencing on Sunday, December the 2nd. To be held in the Regent theatre in the afternoon.

Mrs. Stewart of Toronto, who has been visiting Mr. and Mrs. Alec Rollo on Sebastapol street, returned to her home to-day.

Mrs. (Dr.) H. A. Richardson and Mrs. (Dr.) E. F. Richardson, were in Belleville yesterday.

Miss Nettie Massey is in Toronto visiting her aunt, Mrs. E. T. Morton, late of Campbellford.

The Bemersyde Chapter of the I. O.D.E. intend having a dance in the Opera House on Dec. 27th.

Mr. Max Waters of the Bank of Montreal staff, has been transferred to New Toronto.

Mr. and Mrs. Peter Jones and daughter of Warkworth, were in town on Friday.

Mr. S. J. Moore left Thursday night for Montreal on business.

The regular meeting of Loch Lomond Rebekah Lodge was held on Thursday night after the business part of the evening was over a social hour was spent. Refreshments were served.

Miss Vilot Durran has returned from Belleville, where she visited friends.

Mrs. McIlrath and son Stuart, and daughter Vivian, also Mrs. J. Tait and daughter Jean of Belleville, are visiting at the home of Mr. and Mrs. Jack Nesbitt.

Mr. Wilbert Nelson of Warkowrth, was in town to-day on business.

Miss Gladys Dewey, of Toronto, who has undergone an operation on her knee, is at the home of her parents, Mr. and Mrs. T. Dewey.

Miss Myrtle Spencer of Stirling, was in town this week renewing acquaintances.

Mrs. Cyril Rouhan, of Belleville, is visiting at the home of her parents, Mr. and Mrs. T. Dewey, Rear street.

Mr. F. S. Keller, who was with a party of ten on a hunting trip at Pine Lake, brought home the largest deer of the bunch, weighing 190 lbs.

Mr. and Mrs. J. S. Wallace and daughter Jean have returned home after an extended trip to Toronto and Galt.

LORD'S DAY ACT NOT APPLICABLE

Claims British Columbia Counsel, Referring to Statute Enacted in 1625 Under Charles I.

VANCOUVER, B. C., Nov. 24. — (Canadian Press).—That the Lord's Day Act does not govern British Columbia, but that a statute enacted in the reign of King Charles I. of England, in 1625, governing Sunday observance, was the law in this Province, was the contention of Wendall Farriss, K.C., in Police Court here yesterday in connection with charges against Miss Laverock of violating the Lord's Day Act in promoting a Sunday concert.

Magistrate Shaw adjourned the hearing for a week to consider the question raised.

RENEWS REQUEST FOR PROVINCIAL HIGHWAY.

Victoria Council Approve Good Road From Lindsay to Peterboro.

LINDSAY, Nov. 24.—At the session of the County Council yesterday Reeve O'Reilly brought up the question of the road between Peterborough and Lindsay being made a Provincial highway. Members of the Council favored the scheme. A resolution was passed by the Council in 1920 in favor of the project, and yesterday the Council decided to renew the application to the department to have the work start as soon as possible.

The Peterborough Council and Chamber of Commerce have gone on record as favoring the scheme.

Tobacco Co-operatives Marketed a Large Crop

LONDON, Nov. 24.—(Canadian Press). — Twenty - five English tobacco factory girls have left Liverpool for Kingston, Ontario, aboard the Montclare. They will be employed in connection with an Empire tobacco-growing scheme.

Advertise in the Examiner

Gold Ore Found West of Sudbury.

SUDBURY, Nov. 24.—(Canadian Press).—It leaked out here yesterday that prospectors have struck a vein of rich gold ore about 22 miles northwest of Sudbury, about two hundred yards off the Canadian National Railway, and that a shaft thirty feet deep has been driven by John Johnson and associates in the past week.

The vein has widened out to fourteen inches at that depth and assays completed yesterday show values averaging twenty-eight dollars per ton. Samples shown here have tiny nuggets of pea size imbedded in rock. Negotiations for an option were opened yesterday by a Sudbury syndicate.

IN MILLBROOK AND DISTRICT

William Gillott Fell and Broke His Leg on Slippery Sidewalk.

MILLBROOK, Nov. 24. — Mr. W. J. E. Gillott, who had the misfortune to fall while coming from the Post Office on Friday evening, breaking his left leg above the ankle. Mr. Gillott had been washing his motor hearse and was wearing long rubber boots; when crossing in front of the Armouries he slipped on the smooth space where the newly-fallen snow had tempted the school boys to take advantage of the incline for a slide.

Dr. H. A. Turner was called in and pronounced the break a bad one requiring probably five weeks before the injured member could be used again.

A meeting of the Mothers' Allowance Board for the county of Durham, was held in the council chamber, Bowmanville on Friday, the members being, F. W. Galbraith, Port Hope, chairman; Mr. W. A. Van Camp, Burketon, vice-chairman; Mrs. A. L. Nichols, Bowmonville, secretary; Mr. H. Bland, Cavan and Miss Pearl Burnham, Millbrook.

In the town of Bowmanville there are six beneficiaries from the fund at present, and another application was considered. Millbrook has not at present any one receiving assistance from this source, the recipients of which are not in any sense considered a charity but as wards of the government doing a work of national importance in training their children at home rather than being obliged to place them elsewhere for care.

In Durham at present there are thirty beneficiaries on the list, the amount paid out between November 1920, and July 1923 being $19,457.

In Ontario there are 3,840 families receiving aid from the Mothers' Allowance Board, with 11,818 children. The amount paid out in the province in July was $136,770.

George Elson, Ewart Tucker, Ernest Burnham and Jim Larmer motored to Bowmanville on Friday to attend the Boys' Conference which is being held there over this week end. It is expected that at least three hundred boys representing the C.S.E.T. organizations of this district, will answer the roll-call on Saturday.

Rev. S. T. Tucker was unable to be present at the evangelistic service on Friday evening having contracted a severe cold necessitating his having to remain in bed for a few days. He hopes to be out again by Sunday, the final day of the campaign.

MARMORA NEWS

MARMORA, Nov. 24.—On Wednesday evening the Methodist Church met. The programme was provided by the Social and Literary Department. Mr. Cottrel spoke in a most interesting way on the subject, "Autographs." Mr. Cottrel in his experiences overseas had come across many odd autographs. His talk was enjoyed by all who were present. Miss Muriel Litt read a paper on the origin of the Wedding March.

Mr. and Mrs. O. R. Jones returned from Toronto on Wednesday.

Dr. McKechnie of Toronto spent Thursday in town.

Mr. Mills, the High School Inspector, made his semi-annual call at the Continuation School on Thursday.

Miss Helen Wiggins entertained a number of her girl friends on Wednesday evening.

The school pupils are doing their "little bit in a good cause" these days by selling Christmas seals for the Muskoka Hospital for Consumptives.

Mrs. Wm. Hughes and son, Jim, were in Kingston on Wednesday and Thursday of this week.

The new Anglican rectory is rapidly nearing completion, and the Rev. Mr. Watson hopes to move into it by Christmas. The rectory makes a vast improvement on the church property.

IF STOMACH IS TROUBLING YOU

Instantly! End Indigestion or Stomach Misery with "Pape's Diapepsin"

As soon as you eat a tablet or two of "Pape's Diapepsin" your indigestion is gone! Heavy pain, heartburn, flatulence, gases, palpitation, or any misery from a sour, acid stomach ends. Correct your stomach and digestion for a few cents. Each package guaranteed by druggist.

WHERE TO WORSHIP TO-MORROW

GEORGE STREET METHODIST CHURCH

Rev. W. Harold Young, M.A., B.D., Pastor

The Pastor Will Preach Morning and Evening.

11 a.m.—"The Eyes of the Soul"

7 p.m.—"Plain Talks To People We All Know"

4.—"To the Man Who is Afraid of New Ideas."

Series of Five-Minute Addresses on Church Union Continued:

5.—The Minister and His Church.

Soloists for To-morrow: Dorothy Allan Park, Miss Elva McIntyre, Jock Renwick. Musical Director John H. Renwick

St. James Methodist Church

Rev. J. Douglas Richardson, M.A., Pastor.

11 A.M.—"Characteristic Hopes and Briefs of Present-Day Faith and Life."

7 P.M.—"World Unrest: Its Cause and Cure."

Excellent Music by the Choir

Inspiring Singing by the Congregation

A welcome for all who enter within our portals.

A place for all who enter the life of our Church.

TRINITY METHODIST CHURCH

REV. A. J. LANGFORD, Pastor

11 A.M.—"Life is Yours," the fourth in the series on The Christian's Possessions.

7 P.M.—"Faith and Forgiveness."

TRINITY CHURCH MUSIC

Evening Anthem—"Open Ye The Gates"—Nichol

Soprano Solo—"Light"—Prindle Scott

Mrs. Geo. H. King

Anthen—"Just As I Am"—Bowles

MR. KING, Organist and Choir Leader.

Mark Street Methodist Church

REV. R. BAMFORTH, B.A., Pastor 378 Mark Street

Morning Subject—"ABIDE IN ME"

3 P.M.—Sunday School.

Eve. Subject—"Environment and the Tyrany of Circumstances"

VICTOR BOORMAN, Organist and Choir Leader

PRESBYTERIAN CHURCHES

ST. PAUL'S

REV. ROBERT POGUE Minister

Corner Water and Murray Streets

11 a.m.—Public Worship.

Rev. B. S. Kerr, M.A.

Will Preach.

3 p.m.—Sunday School and Bible Classes.

7 p.m.—Public Worship—REV. MR. KERR.

Mr. Martin Chenhall, A.R.C.O., Organist and Choirmaster.

ST. ANDREW'S CHURCH

REV. JAMES ROLLINS will preach at both services

EVENING SUBJECT:

"CHANGING THE EMPHASIS"

Miss Dorothy Engel. Soloist.

Mr. John Crane, Director of Music.

Excellent Praise Service

— JOYOUS AND REVERENT WORSHIP —

KNOX

Corner Wolfe and Rubidge Streets

Rev. M. C. Mackinnon, M.A., B.D 298 King Street

11 A.M.—"IMMORTALITY."

3 P.M.—CHURCH SCHOOL.

7 P.M.—"HOW CAN WE BE SURE THAT GOD IS GOOD."

Seats Free Strangers Made Welcome

MR. J. A. JEFFERIES, Organist and Choir Leader

"Enter ye into His gates with thanksgiving."

MURRAY ST. BAPTIST CHURCH

C. W. ROSE, D.D., Pastor

11 a.m.—"THE SHEPHERD AND HIS SHEEP."

3 p.m.—BIBLE SCHOOL.

Mr. Fred Seely will Speak to the Young Men.

7 p.m.—"THE GAME OF GLADNESS," BASED ON 800 TEXTS AND ILLUSTRATED BY THE STORY OF POLLYANA.

PASTOR ROSE Will Preach.

Mr. Carl Brown, Leader of the Choir.

Miss Muriel Bridge, Organist.

Park St. Baptist Church

Rev. W. E. Morrow, B.A., Pastor 183 Stewart Street

Special Young Peoples' Day

11 a.m.—"THE CALL OF YOUTH"

Subject taken by Mr. Neil Porter.

3 p.m.—Sunday School and Bible Classes.

Special Address by Mr. P. Luther.

Subject - "The Needs of B.Y.P.U."

7 p.m.—"GOD'S CHALLENGE TO YOUNG PEOPLE"

The Pastor Preaching.

Special Music Rendered by the Young People's Choir at Each Service

— The Ordinance of Baptism Will Be Observed —

BETHANY TABERNACLE

--- SPECIAL ---

SUNDAY, NOVEMBER 28TH, AT BOTH SERVICES

A NOTED GOSPEL VIOLINIST

MR. W. NORMAN GREENWAY, of Toronto

Mr. Greenway will render several violin selections, and will preach on the subject at

7 P.M.—"A CROWD OF GIRLS IN THE DARK"

Come and hear the violin talk.

EVERYBODY WELCOME

GOSPEL HALL

11 a.m.—The Lord's Supper—Ministry.

3 p.m.—Sunday School Classes for Everybody.

7 p.m.—SONG SERVICE and Preaching.

THE GOSPEL OF THE GRACE OF GOD TO POOR SINNERS.

U.F.O. OF OMEMEE ELECT OFFICERS

William Burgess President and Mrs. F. G. Sandy Leads Women's Section.

OMEMEE, Nov. 23.—The annual meeting of the U.F.O. was held in the club room on Tuesday evening, and the following officers were elected for the ensuing year:

President—Mr. William Burgess.
Vice-pres dent—Mr. B. Sanderson.
Secretary—Mr. David Weir.
Treasurer—Mr. Isaac Fee.
Auditors—Messrs. Harry Deyell and W. R. Robinson.
Shipping Comm ttee—Messrs. Charles Rutherford, R. H. Johnston, Vincent Franks and Joseph Bradley.
Directors—Messrs. W. C. Veals, Hubert Gardiner, C. E. Mitchell, George Henderson, D. H. Dick, Herman Franks, and Melville Elliott.

The U.F.W.O. also held their annual meeitng and elected the following officers for the ensuing year:

President—Mrs. F. G. Sandy.
Vice-president—Mrs. J. Bradley.
Secretary—Mrs. W. Brown.
Treasurer—Mrs. Arthur Rutherford.
Directors—Mrs. Charles Rutherford, Mrs. D. Weir, Mrs. L. Moncrief, Mrs. R. H. Johnston and Mrs. Arthur Pogue.

Personal Mention

Mr. Woodward, of Cannington, was a business visitor in town on Tuesday.

Mr. Joseph Brown, of Lindsay, made a business trip to Omemee on Tuesday.

Miss Ruth Cornell is spending a week with her parents, Mr. and Mrs. Hiram Cornell. Her school at Fenelon Falls having been closed on account of measles in that vicinity.

Mr. Webster, of Fenelon Falls, was in town on business this week.

Mr. and Mrs. Cyrus Hart and family, of Mount Horeb, moved this week to their new home on Mr. T. B. Laidley's farm.

Mrs. Marsh Weir and family left on Wednesday for their new home in Peterborough. Mrs. Weir and family have made many warm friends in Omemee since coming here to reside, who regret her departure.

Mr. and Mrs. Albert Ford attended the Winter Fair in Toronto th's week.

Mr. L. Windrim was a business visitor to Peterborough on Wednesday.

Dr. N. H. Sutton, of Peterborough, was a visitor in town on Thursday.

Mrs. B. Reihll accompanied by her aunt, Miss Carrie Toole, spent Wednesday in Peterborough.

Chief Whetning and five Indians from Indian Village were business visitors in town this week.

Mr. Campbell Mackey proved himself a friend to Mr. J. L. Brooks, the popular bridegroom of Wednesday, by motoring to Lindsay with the newlyweds, where they took the train for Toronto, thus escaping a shower of rice and confetti at Omemee station.

Christmas Gifts

A shoe bag is one of the most useful gifts you can make for the friend who is short or closet space.

The simplest type to make is of figured cretonne bound with ribbon or with tape, and fitted with brass rings by which it may be secured to the closet door.

Use a square of material about a yard wide, and have at least two rows of pockets made by adding two folds of the material, a foot wide, held in pleats to give the necessary fullness. A pair of ribbon covered shoe trees stuck in one of the pockets will enhance the value of the gift.

SECRETARY'S BRANCH OF POSTAL SERVICE HAS BEEN COMPLETED

From the Standpoint of Economy and Efficiency the Result Is Very Gratifying.

OTTAWA, Nov. 24.—The re-organization of the Secretary's Branch and the Postal Service Branch of the Post Office Department has been completed. From the standpoint of economy and efficiency, the result is very gratifying.

When it is considered that, notwithstanding the fact that during the re-organization period the work of the department has been kept up to date and that a number of important additional services to the public have been inaugurated, it has been possible to reduce the number of positions in these two branches by 52, some idea of the benefits derived from this organization can be better understood. It has, moreover, been possible to provide the employees who are carrying on more important duties with salaries more commensurate with the responsibilities of their positions and still show a saving of about $37,000 per annum. This saving has been made possible by the institution of a greatly improved procedure, which not only admits of the work being carried on more efficiently, but has also made it possible to extend the activities of the two branches in question, as well as those of the department as a whole.

The work of re-organization was carried out by representatives of the Post Office Department and the Civil Service Commission.

"CASCARETS" BEST BOWEL LAXATIVE

10 Cents a Box! Don't Stay Bilious Sick, Headachy, Constipated

"They Work While You Sleep."

When you feel sick dizzy, upset, when your head is dull or aching, or your stomach is sour or gassy, just take one or two pleasant "Cascarets" to relieve constipation and biliousness. No griping—nicest cathartic-laxative on earth for Men, Women and Children. 10c boxes, also 25 and 50c sizes—any drug store.

ANGLICAN ST. JOHN'S CHURCH

Rev. R. C. Blagrave, D.D., Vicar

8:30 a.m., Holy Communion.
11 a.m., Choral Communion.
3 p.m., Children's Service.
7 p.m., Evensong.

The Right Rev. Dr. Bidwell will preach at both services.

Frederick G. Mann, Organist and Choirmaster.

ALL SAINTS' CHURCH

Corner Dublidge and Sherbrooke

REV. R. B. GROBB M.A. RECTOR

MISSION SERVICES

11 a.m. and 7 p.m.

PREACHER.

REV. ARCHDEACON PERRY, M.A.

3 p.m., Young People's Service.
4 p.m., Holy Baptism.

Holy Communion at the close of the Morning Service

ST. GEORGE'S CHURCH.

South Peterborough — George and Braidwood.

Rev. W. R. Courage, Rector.

Parochial Mission Services.

8:30 a.m., Holy Communion.
11 a.m., Holy Communion (choral)
3 p.m., Sunday school.
7 p.m., Mission Service.

Rev. H. R. Mockridge, B.A., will preach at both services.

ST. LUKE'S CHURCH.

(Corner Rogers and Robinson Sts.)

Rev. Geo. J. Bousfield, B.A., Rector.

7:30 a.m., Holy Communion.
8:30 a.m., Holy Communion.
11 a.m., Morning Prayer and Litany.
3 p.m., Children's service.
4:15 p.m., Men's Mission Service.
7 p.m., Evensong.

The Rev. A. F. C. Whalley, the Missioner, will conclude the Mission at these services.

ROMAN CATHOLIC ST. PETER'S CATHEDRAL.

There will be three Masses celebrated. During the winter months, Low Masses are at 8 a.m. and 9:15 a.m. High Mass at 10:30 a.m. At 7 p.m., Vespers and Sermon.

MISCELLANEOUS

ASSEMBLY HALL.

George Street, First Floor, Old Opera House Building.

Services as usual.

TRUTH MISSION.

REV. DAVID McKEE, PASTOR.

9.45 a.m., Mission school.

Morning Subject: "Difficulties and Victories;" Evening subject, "Christ Our Rock."

Bible reading on Monday evening at pastor's house.

The Evening Examiner

PHONES—Editorial 1601. Business Office, 1600. Private Branch Exchange to all Departments.

The Examiner is a member of the Audit Bureau of Circulation.

The Daily Examiner, published every lawful evening, by The Peterborough Examiner, Limited. Office, 419 George street. $6.00 per year, delivered in city; out-of-town subscribers, by mail, $4.80 a year.

The Weekly Examiner, published every Thursday. Subscription price $1.50 a year.

U. S. REPRESENTATIVES.

Special U. S. Representatives—W. H. Stockwell, 629 People's Gas Building, Chicago, Ill.

New York—Chas. F. Miller, 225 Fifth Avenue.

Advertising Rates on application.

R. M. GLOVER, Managing Director.

SATURDAY, NOVEMBER 24, 1923.

SMALL POTATOES.

In a neighbouring city a few days ago a deputation of the Council was being chosen to wait upon the Dominion Government in the interest of some local project, and the suggestion was made that care be taken to select only those aldermen who were of the same political stripe as the Government on the principle that a more cordial response would likely be obtained.

That suggestion seems to the Examiner an unwarranted reflection upon the Federal Government.

If there ever was a time when in order to get consideration from a Dominion or Provincial administration it was necessary to window-dress the deputation with supporters of that particular Government, it has long since passed.

There is surely no Government in this country at the present time either at Ottawa or in any of the Provinces so blindly partizan and so small in stature that it would refuse fair consideration to any municipal request simply because it was advanced by a deputation not all of the same political beliefs as itself, or that it would be swayed into granting concessions merely because those entrusted with presenting the case had been carefully selected from among Government supporters.

MR. MACDONALD'S POLICY.

Ramsay Macdonald, British Labour leader, gave utterance to some sentiments in his speech at Aberabon on Thursday that may perhaps have been appreciated by his hearers, but that have an unpleasant sound in the ears of Canadians.

Mr. Macdonald strongly depreciated the sending of the best British workmen to the Overseas Dominions, and added that some arrangement should be made by which the Dominions would absorb second-grade workers from the Old Country.

Possibly the head of the British Labour party thinks that industry in the Dominions is in such a condition that any kind of workers will do, and that the overseas portions of the British Empire will be glad to accept immigrants of any type.

Canadian immigration authorities should call Mr. Macdonald's attention to the fact that this country does not propose to allow itself to be made a dumping ground for what the Labour chieftain is pleased to call "second-grade men."

It has a welcome for all immigrants of a calibre suitable for assimilation into this country, and in this category, of course, would not object to a reasonable number of Mr. Macdonald's "second-raters," but when it comes to a question of a British political party endeavouring to keep first-class workmen at home and shipping only those of inferior grade to the Dominions the latter cannot surely be held blame-worthy for objecting to be considered as only fit for a depository for workers not considered in their own country as up to standard.

HAVE HAD ENOUGH.

The farmers of Ontario have had their fling at politics, and have arrived at the conclusion that the game is not worth the candle, if the list of resolutions to be submitted at the forthcoming convention may be accepted as a criterion, says the Hamilton Spectator. Seven out of ten motions are in favor of withdrawal of the U.F.O. from the political field. The last Provincial elections showed unmistakably how the land lay, the disagreement between the leaders completing the debacle. It has apparently been decided that little is to be gained from this course, for the farmers are reverting in large numbers to their former political allegiances. The remnant which still clings to the hope of salvation through independent political action is a small one, which will have little chance of carrying the December convention with it.

Things are not going smoothly in the West either. There is talk of a "reformed Liberal party," composed of Progressives, under the leadership of Hon. T. A. Crerar, ex-Premier Drury, Hon. A. B. Hudson and Mr. A. R. McMaster. The Liberals paid serious court to the Progressives, but met with little response. It is thought these attentions will be renewed at the next session, particularly towards the Ontario group. A week ago the Canadian Council of Agriculture met in Winnipeg and proclaimed itself to be without any political platform. It still adheres to its "principles," in a modified form, but these, it is explained, have no political significance. The Council dissociates itself from any political party. So that East and West it would seem that all faith has been abandoned in the efficacy of parliamentary action. So far as the agriculturists are concerned, the bogey of class government has vanished into thin air.

AID FOR AGRICULTURE.

A system of Federal grants for agricultural instruction was inaugurated in 1912 and was intended to last for ten years, a million dollars each year being devoted to the purpose.

The King Ministry last year made an appropriation of $900,000 for the fiscal year of 1922-23, but there is a feeling among the Provincial Ministers that this grant may disappear altogether or be considerably cut down, and because of that belief a strong effort is being made to persuade the Dominion Government that there still exists a pressing need for assistance and that the work being carried on is of great benefit to agriculture.

The Ministers of Agriculture in the various Provinces should be in a position to judge fairly and impartially of the nature of the work made possible by this appopriation, and apparently they are unanimous in endorsing the educational facilities made possible by Dominion assistance.

The Provinces manifestly are unable on their own account to accept responsibility for financing the work, and if it is to be continued it can only be maintained with the aid of the Federal Government.

In view of the unanimity with which the Provincial Ministers responsible for agriculture agree upon the desirability of a continuance of the grant, the Ottawa administration will doubtless be impressed with the reasonableness of the request.

FOUR THOUSAND TELEPHONES.

It was announced a short time ago that the four thousandth telephone had been installed in Peterborough.

That indicates two things—the growth of the city and a steadily increasing realization of the fact that the telephone is a necessity and not a luxury.

In five years the number of 'phones in Peterborough has grown from 2,760 to 4,000, an increase of 1,240 telephones.

To every subscriber such an increase means better service.

That feature may have escaped general notice, but it is nevertheless true, and there is a marked difference between telephone service and other public utilities in this respect.

It is of no particular benefit to you when your neighbor instals electric light in his house—it adds nothing to the utility of your lighting facilities. The same is true of gas or of the city water service.

You are quite independent, as regards your use of these utilities, of what other householders may do.

But it becomes of immediate concern to you when your neighbor instals a telephone.

Now you can talk to him at any hour of the day or night—you can summon him to your aid in an emergency.

Each additional telephone installed in Peterborough adds to the value of and increases the scope of the service, and therefore the announcement that the Bell Telephone has now 4,000 'phones in operation here is of more than passing interest.

The company has kept pace with the forward progress of Peterborough—it has spent many thousands of dollars here in improving and extending its service, and it is to be congratulated upon that fact, as is Peterborough, upon having attained a growth that makes 4,000 telephones a necessity.

THE LATIN REVIVAL.

While on this side of the water, we are watching the exchange of views between Paris and London for our "big news" as to what is going on in European politics, it is just possible that we could learn more by turning our eyes upon Rome. For the first time in so long that it would require a dip into history to find precedents, there are strong Governments in power simultaneously in Italy and Spain. In both countries, an incapable and corrupt travesty on democracy has given way to government by the sword.

We may regret the necessity; but we cannot fail to realize that two Governments which retain office by the sheer prestige of their military strength, and which can best hold the imagination of their peoples by dramatic and aggressive foreign policies, are very likely to jump at near and easy opportunities to display their prowess. Mussolini showed this disposition when he rushed his fleet down to Corfu without waiting for either the anaemic League of Nations or the dignified Council of Ambassadors to move. He showed it again when he thrust the Italian finger into the decidedly indigestible Tangier pie. And now he is in close and secret counsel with General Primo de Riviera, the Spanish Dictator.

Italy and Spain, united and militant, can exercise a great deal of power in the pivotal Mediterranean. Yet hitherto their influence in this sea which washes their coasts has been almost negligible. Italy has had nothing to show save an inglorious succession of indecisive actions in Tripoli, and the utter failure of the Spanish campaign in Morocco was one of the causes of the military revolt that upset the sham parliamentary government which had muddled it. But a Mussolini and a Riviera might reverse all this, and restore at least some of the glory that was Spain and the grandeur that was Rome.

* * * *

With the disappearance of Germany as a dominant Continental Power, the weight of authority in Europe inevitably shifts to the south. France is today the commanding military nation of the Old World to which there is no effective counterbalance outside of Italy. Most of the new and smaller nations east of the Alps are military satellites of France. We have just had our attention in Canada called pointedly to an illustration of this in the case of Rumania, which has received a large French loan to be expended in France on war munitions for the Rumanian army, but for the repayment of which it is attempted to claim priority over an antecedent Canadian loan for pacific reconstruction. France is arming her allies, though she is not paying her debts.

Italy, even with Mussolini in power, is too small and too impoverished a country to occupy alone the other scale in the balance of power. But an Italian-Spanish Alliance might be a more formidable competitor. Spain is a rich country, inhabited by a poor and unenterprising people; but they are a proud people and might easily be stirred to great exertions by a hero-leader who would promise a restoration of the resounding Spanish glories of the past. There was a time when the King of Spain was a dominant power in Europe; and King Alfonso may possibly be quite willing to essay the role of a Philip or a Charles.—Montreal Star.

EDITORIAL NOTES AND COMMENT.

Lady Astor's description of hecklers as "howling hyenas" adds colour to the British campaign.

Just because the newspapers started to call attention to Canada's summer-like early winter climate along came yesterday's snowstorm. It was ever thus.

Canadians generally will congratulate Hon. W. S. Fielding, the Dominion's veteran Minister of Finance, who is celebrating his 75th birthday today.

Deer hunting may be over, but down around Kingston a lively tiger hunt is in full swing today. When it is all over the smile may be on the face of the Tiger—but likely not.

New York has started an intensive campaign against bandits. The courts should co-operate by seeing that every prisoner convicted gets the maximum penalty.

The ranks of Canadian newspapermen have suffered a severe loss in the sudden death of Mr. Charles Dingman, editor of the Stratford Beacon-Herald.

The best thing about the British election campaign is that it will be all over in less than two weeks.

It Pays to Advertise!

Manufactured by BATES & INNES, LIMITED Carleton Place, Ont.

WISE AND OTHERWISE

You know, Christmas takes a lot of preparation. Buy your bootleg now so it will be a month old then.

Let your whiskers grow. Rub a little hair tonic on them daily. They will cover up Christmas neckties.

You will get some handkerchiefs for Christmas. Now is the time to catch cold so you can use them.

Get to work on your indigestion. Have a doctor look it over and patch it up for the coming holidays.

Don't throw away your old gloves now. They are good for a few more miles. You may get new ones Christmas.

And socks—how about your socks? Tell everybody what size you wear so Santa Claus will bring you some.

Do your getting mad early and avoid the rush. Squabble now to avoid giving her a Christmas present.

Who will send you Christmas cards? That's the question. You had better send out about a million.

Who gave you unexpected presents last Christmas? You can get even. Give them presents this year.

How about your enemies? Give them Christmas presents such as folding beds, saxophones and prunes.

As Christmas presents for government employes we suggest hammocks, easy chairs and lounges.

Make people happy this Christmas. Break up your old phonograph records to make neighbors happy.

Do you know a carpenter? Punch a hole in your roof and let him fix it. Make him happy for Christmas.

A Christmas present would cheer the street car conductor. His life is dull since longer skirts.

Give the policemen Christmas presents. Make friends of them. They may help you in a pinch.

The laundry folks need Christmas presents. Sew a million buttons on a shirt for them to tear off.

How about the pressing shop? They need Christmas presents. Give them an old suit to burn as they please.

Buy the bank clerk a Christmas present. Get him some stage money. He can count it without worrying.

Don't forget the plumber. Give him a nice sink all his own so he can sleep under it at home.

A thousand dollars makes a fine gift, but is rather expensive.

Would you like a Christmas present for a grouch? We suggest a nice box of dynamite, labeled "Candy."

Give the boss a Christmas present. Then tell him you must have a raise so you can pay for it.

How about the stenographers? They need Christmas presents. Buy each nine boxes of chewing gum.

Have you finished paying for the Christmas presents you bought last year?

Get something for the home this Christmas. A hammer for cracking nuts, burglars and collectors is fine.

When selecting the children's Christmas toys get two of each. One set is for father to play with.

The time has come to shop early and avoid avoiding the shoppers.

MANSLAUGHTER CHARGE AGAINST THE MOTHER

DAUPHIN, Man., Nov. 23.—The trial of Mrs. Paul Sawicki and her twelve year old son, Peter, charged with the murder of Mrs. Anna Nunka, on Setpember 1 last, concluded here last night, when the jury returned a verdict of "not guilty" in so far as Peter was concerned, but with a verdict of "guilty of manslaughter," with strong recommendation for mercy, against Mrs. Sawicki.

Zutoo Tablets

Are used by thousands of good Canadians and relieve thousands of bad headaches.

ZUTOO stops any Headache in 20 minutes. 25c a box, at dealers

CATTLE, GRAIN AND PRODUCE

Peterboro--Toronto--Montreal--Winnipeg

PETERBOROUGH MARKETS.

FRUITS.

Bananas, 40-60c dozen; oranges, 25-80c doz.; grapefruit, 10-15c each; lemons, 30-40c doz.; dates, 2 lb., 25c; figs, 15-40-50c; apples 25-75c pk.; cooking, 2 lbs. 25; Spies, $6-$9 bbl.; California grapes, 25-30c lb.; pears ,85c-$1.25 bkt.; small pears, 25-50c pk.; California pears, 5c each; crabapples, 70-90c bkt.; honeydew melons, 35c each; pomegranates, 10-15c each; cranberries, 18-20c quart.

VEGETABLES.

Beets and carrots, 50c pk.; small cooking onions, 4 lb for 25c; Spanish onions, 3 lbs .for 25c; green and red peppers, 3 for 10c; hothouse tomatoes 40c lb: endive, 10-15c; leaf lettuce, 5c; head let. 13-20c; cabbage, 10-20c; potatoes, 23-35c pk.; celery, 10-15c; vegetable marrow, 15-20c; pumpkins, 10-20c; cauliflower, 10-25c; citrons ,15c each; sweet potatoes, 3 lbs. for 25c; turnips, 25c pk. parsley, 5c.

Nuts—Walnuts, 40-50c pound; Brazil nuts, 25-40c lb.; chestnuts, 40-60c lb. cocoanuts, 10-15c each.

DAIRY PRODUCTS.

Butter, creamery, 39-45c lb.; dairy, 35-38 lb; oleomargarine, 25c lb.; lard 18-24c lb.; shortening, 22c lb; cheese 30-40c lb; eggs, storage, 42c doz.; fresh, 50c dozen.

Honey — Comb, dark and light, 20-25c lb.; extracted. Beekist, 5 lbs. 80c; pure clover, 5 lbs. 73-75c; mixed, 5 lbs. 50-59c; buckwheat, 10 lbs. 99c.

FISH.

Salmon, pink, 20c lb.; red, 18-25c; salmon trout, 24c lb.; white fish 25c; halibut, 30c lb.; haddies, 18c--20c; boneless, 25c; fillets, 28c; kippered herring, 20c; salt herring, 60c doz.; sea herring, 10c lb; fresh, 3 lbs for 25c; oysters, $1.50-1.75 quart.

MEATS.

Beef, 10-30c lb.; pork, 18-35c; bacon, 29-40c; sausage, 18-20c; veal 12-to 32c; spring lamb, 15-35c; mutton, 10-25c lb.

Hogs—Thick, smooth, cut, $8.00; select graded, $8.85; dressed, head on, $13; head off, $14.

GRAIN (Wholesale), and FLOUR (Retail.)

Wheat, fall, Marquis, 85c-$1 bus.; oats, 45-55c; rye, 65-75c; barley, 60-65c; alsike, $4-5 25; peas, $1.25 bus.; buckwheat, 75c bus.; flour, $3.60-$3.90 1-2 bbl.; pastry flour, 90c-$1.15 bag 24 lbs.

HAY, BRAN, ETC. (Wholesale.)

New hay, loose, $12-14; baled, $10-$18; straw, $8-$12; bran, $28 a ton; shorts, $33 a ton.

HIDES AND WOOL (Wholesale).

Cow hides, heavy, 6c lb.; light 7c lb; horse hides, $2.50-$3 each; calf skins, 10c; sheep and lamb skins, 50-75c each; shearlings, 20-25c each. Wool, 18-25c. lb.

TORONTO LIVE STOCK.

TORONTO, November 24. — Considering the large shipments for the week, nearly 10,000 head, they met a fairly good reception at the Union Stock Yards. For the heavy steers there was competition with the exporters for the first time in about two months. The exporters did not pay any higher than the previous week for the 200 bought, but those taken by the packers brought 20c to 25c a cwt. higher. About 300 exporters were bought direct in the country to make up this week's shipment, and for these as high as 7.00 a cwt. was paid. For export feeders the cost was from $5.25 to $6.00 a cwt. on this market.

In all the good butchers the market showed a betterment of about 25c a cwt. over the previous week. Choice butchers have been in demand and scarce, and for a specially good bullock Frank Hunnisett paid $7.75 a cwt., the top for the week. For heavy fat steers other packers paid $6.75 to $7.25, and good quality butchers were generally dealt in at about 75c a cwt. below this.

In the butchers' cows and bulls the supply was not too heavy, and prices were quite steady. Good to choice cows sold up to $5.00 a cwt., and bulls about the same. Good, useful cows were from $3.75 to $4.25 and the plain common cows $3.00 to $3.25. Packers were prepared to take the large number of canners which always arrive at this time of the year, and the majority of these did not get as high as 2 cents a pound. Bologna bulls were from 2 1-2c to 3c a pound.

Short keeps, 1,100 pounds and up, sold from $5.25 to $5.75, but the rougher feeders were only bringing $4.75 to $5.00 a cwt. Two-year-old steers around 800 pounds each held close to $4.25 a cwt., and some poor quality yearlings were selling at $3.25 a cwt. In milchers and springers, the market was satisfactory this week, with steady prices. Backward springers were a slow market, however, and few were held over for the week-end.

The calf market is holding remarkably steady, and with very little surplus. Good veal calves are readily taken from 10 1-2c to 11 1-2c. Medium to good sell from 8c to 9c, and common heavies, 5c to 6c.

A large arrival of lambs weakened this market on Wednesday, and the price for ewes was back to 10 3-4c a pound. Earlier in the week 11 1-2c was paid. Fe loads of lambs now coming in are as light as would be liked, and the market is mainly sustained by purchase made for cold storage. Handyweight sheep keep quite firm at 6 1-2c to 7c, owing to a light supply.

The hog market has been unsettled all week, during which the packers' bid has remained unchanged at $7.75 a cwt. f.o.b. Current reports credit some packers with paying higher prices at country points.

Current Quotations.

Choice, heavy ex steers, $6.85 to $7.25		
Good heavy steers	6.35	6.65
Baby beeves	8.00	12.00
Choice butcher cattle	6.00	6.50
Good butchers	5.50	5.85
Medium butchers	4.25	5.25
Common butchers	3.00	4.00
Good to choice Ontario feeders	5.25	6.00
Stockers, good	4.25	4.75
Stockers, common	3.25	3.75
Choice cows	4.75	5.25
Good cows	4.00	4.50
Medium cows	3.50	3.85
Common cows	2.75	3.25
Canners and cutters	1.50	2.50
Choice butcher bulls	4.50	5.00
Good fair bulls	3.25	3.75
Bologna bulls	2.25	3.00
xChoice milchers and springers	85.00	110.00
xMedium milchers and springers	50.00	65.00
xCommon milchers and springers	30.00	45.00
Spring lambs, choice	10.50	10.75
Spring lambs, common	7.00	8.00
Yearlings, choice	7.00	7.50
Good, choice sheep	5.75	6.50
Heavy sheep and bucks,	3.00	4.00
Choice calves	10.00	11.00
Medium, good calves	8.00	9.00
Common calves	5.00	6.00
Grasser calves	2.50	2.75

xEach.

EGG MARKETS.

OTTAWA, November 24 (Canadian Press). — Further sales are reported of storage firsts at 17s 6d per ten dozen England, which is a little more than 36 f.o.b. Montreal. General situation unchanged.

Toronto firm unchanged. Poultry turkeys live young 25, old 18 to 20 delivered, dressed yonug 34 to 36, old 24 to 25, geese live 15 to 16, dressed 20 to 22.

Montreal fresh very scarce extras jobbing 70, storage extras 40, firsts 35 to 36, seconds 30.

Manitoba and Saskatchewan markets unchanged.

Calgary receipts of fresh nil, storage stocks low, jobbing firsts 40 seconds 28 to 29.

British Columbia local fresh extras 52, firsts 50, at country points.

Chicago unchanged.

New York eggs unchanged. Dressed chickens weak except heavies which have advanced 1 to 2 cents, fancy Western turkeys firmer 42 to 46, poor to good unchanged, live fowl firm, turkeys heavy supply, the market weak, with outlook next Monday 35.

Boston arrivals turkeys heavy, Western 40 to 45, Northern 48 to 53, outlook for lower market.

WINNIPEG LIVE STOCK.

WINNIPEG, November 24 (Canadian Press). — Receipts, 430 cattle and calves, 600 hogs, and 45 sheep and lambs.

With a light volume of offerings, the cattle market was brisk yesterday morning, and prices continued firm.

The sheep and lamb market held steady at $10.50 for good lambs and $5.00 to $6.50 for sheep.

The hog market remained unchanged, thick smooths $7.25 and select bacons at $7.97 1-2.

MONTREAL PRODUCE.

MONTREAL, November 24 (Canadian Press). — The trade in cash grain in the domestic market was exceedingly quiet. The flour market was without special feature There was no important development in the millfeed market, but a good business was reported in rolled oats. Trade in baled hay was fair. A good steady business continues in eggs. Prices for butter remain steady. The cheese market is extremely quiet.

Egg quotations: Extras 40 and 41, firsts 36 to 37, seconds 30 to 32.

Butter — No special or pasteurised grades quoted. Creamery 38 to 38 1-2.

CHICAGO GRAIN.

CHICAGO, November 24 (Canadian Press). — With selling free and support lacking, wheat prices took a downward slide yesterday, influenced more or less by an outlook that world shipments for the week would be large, but from North America would be small.

The close was heavy, 3-8c to 1 1-8c net lower, December $1.02 7-8 to $1.02 7-8 to $1.03, and May $1.08 1-4 to $1.08 3-8.

Corn finished at 1-2c to 3-4 decline; oats 1-4c to 5-8c to 3-4c off; loss to 10c advance.

Disturbed conditions in Germany contributed to the bearish sentiment in the wheat trade, and news that an agreement had been signed between the French Government and German industrial magnates in the Ruhr came too late for any effect on the market. Assertions that the United States visible supply total on Monday would amount to as much as 75,000,000 bushels counted also as a depressing factor, despite further falling off in arrivals at primary points.

Corn and oats declined with wheat. Receipts of corn were larger, and a liberal movement in the near future was expected.

Provisions moved lower as a result of weakness of hog values.

CHICAGO LIVE STOCK.

CHICAGO, November 24 (Canadian Press). — Cattle receipts, 4,000; fed steers and yearlings scarce, but steady; killing quality plain; bulk, $7.25 to $9.00; best steers, $9.75; yearlings, $9.50; she stock 10c to 25c higher; fat cows, $4.00 to $5.25; heifers, $4.75 to $6.50; canners, $2.35 to $2.65; strong weights up to $2.75; cutters upward to $3.35; bulls steady heavy bolognas, $4.00 to $4.25; vealers to packers, $7.75 to $8.25; outsiders paying upward to $9.00; stockers and feeders steady.

Hogs, receipts 49,000; steady to 10c lower; closed active; bulk good and choice 210 to 325 pound butchers $7.00 to $7.25; top, $7.50; desirable 160 to 200 yound average, $6.60 to $6.95; packing sows, $6.50 to $6.75; desirable weighty killing pigs, $6.00 to $6.40; estimated holdover 9,000.

Sheep receipts 6,000; fat lambs, steady to strong; others and fat sheep steady; bulk desirable grades, $12.35 to $12.50; top, $12.60; cull natives, $9.50 to $10.00; bulk fat ewes, $5.00 to $6.50.

STERLING RATES.

MONTREAL, November 24 (Canadian Press). — Sterling exchange rates were quoted here yesterday:

Demand 4.4563
Cables 4.4588

Great Britain in 1922 had 22,042,520 gross tons of shipping, 5,000,000 more than its nearest rival, the United States.

Saving is an instinct with every well balanced man. Nothing helps to save like a savings account. The Bank of Nova Scotia will welcome your account. You can start it with any small sum. Once started, it will grow both by interest earned and your added savings.

THE Bank of Nova Scotia

ESTABLISHED 1832
Paid-up Capital $ 10,000,000
Reserve - - 19,500,000
Total Assets - 210,000,000

J. W. FRASER, Manager
Peterborough

23-C

CAVAN NEWS

CAVAN, Nov. 24.—The thirty-third annual convention of South Monaghan and Cavan Sunday School will be held in Fairmount Methodist Church, afternoon and evening, on Monday, December 4.

Amongst those from this district who are in Toronto for the Royal Fair are Mr. and Mrs. H. Tinney, Wm. Swain and Mr. and Mrs. I. Wood.

Mrs. Robt. Hooton of Fairmount spent a few days this week with her sister, Mrs. Jas. Douglas.

Oakley Carley and Clifford Elliott attended the Tuxis Boys' banquet in Peterborough on Tuesday evening.

Howard Staples of Balsover was a visitor to Cavan last week.

Josh. Swain is visiting friends in Mariposa.

Robt. Hooton as a visitor to Lindsay last week.

BAILIEBORO LADIES HAD A GOOD BAZAAR

Proceeds May be Used to Light Up the Town.

BAILIEBORO, Nov. 23. — The Ladies' Institute, of Bailieboro, held their bazaar and five o'clock tea in the Forester's Hall on Wednesday.

The bazaar was opened at three o'clock by Reeve Anderson, of South Monaghan, and Reeve McCamus, of Cavan.

The goods supplied by the ladies found ready purchasers, and at five o'clock there was very little left.

A candy and fish pond was also operated by the young ladies. Several guessing contests provided excitement for the young people.

The tea commenced at five o'clock and the waitresses were kept busy until 7:30 o'clock serving those who came for supper.

The amount realized from the bazaar and tea amounted to $167. This money will probably be used to help install lighting system for the town.

SANTAL MIDY CAPSULES — Easy to Take—Quick to Relieve CATARRH of the BLADDER — Safe, Successful — Each Capsule bears name SANTAL MIDY — Beware of counterfeits

THE DOMINION BANK

Established 1871

HEAD OFFICE - - TORONTO

BOARD OF DIRECTORS

Sir Edmund B. Osler, Toronto - President
A. W. Austin, Toronto } Vice-Presidents
Sir Augustus M. Nanton, Winnipeg }

C. S. Blackwell — Retired.—Chairman, Toronto General Hospital Board
James Carruthers — Grain Merchant, Montreal
R. J. Christie — President, Christie Brown & Co., Ltd., Toronto
R. Y. Eaton — President, The T. Eaton Co., Ltd., Toronto
E. W. Hamber — President, B. C. Mills Timber & Trading Co., Ltd., Vancouver
H. W. Hutchinson — Manufacturer, Winnipeg
Wilmot L. Matthews — President, Canada Malting Co., Ltd., Toronto
R. S. McLaughlin — President, General Motors of Canada Limited, Oshawa
W. W. Near — President, Page-Hersey Tubes, Ltd. Toronto
A. T. Reid — Manufacturer, Toronto
H. H. Williams, Retired, Toronto

C. A. Bogert - - - General Manager

9?8R

When Exposed to Air

tea loses its freshness and flavor.

"SALADA" TEA 2551

For that reason is never sold in bulk.

COBOURG AND DISTRICT

COBOURG, Nov. 23—The convention held at Camborne under auspices of the Ontario Council of Religious Education, was one of the outstanding ones of the three held in West Northumberland. It was marked by deep interest, virility and inspirational teaching. There was a fair attendance in the afternoon of deeply interested workers, and in the evening the attendance was good. Mr. Charles Moffatt, township president, presided. Rev. S. E. Ferguson, Baltimore, read the Scripture lesson, and Rev. T. G. McKee lead in prayer.

The report of schools was received. Those present from each school were asked to stand and from among them a nominating committee was selected, this means being taken to secure one that was thoroughly representative.

The different officers next presented satisfactory reports of the year's work, which were most cordially received.

Dr. Fletcher of the Ontario Council of Religious Education, addressed the convention, giving an address of outstanding merit and illuminative suggestion. His subject was "A Graded School and the Grading of a County School"

Should Attend S. S. at Four Years

Dr. Fletcher said all country schools should be graded according to age. Every child of the age of four years should attend Sunday School. That is the age at which they graduate from the Cradle Roll Department. At the age of four they should be enrolled in a beginner's class. If a child does not go to Sunday School until six years of age, said Dr. Fletcher, that child will never regain what it lost in the two years at that period. He took up the timely subject of the grading of schools in a practical educative way.

Round Table Conference

After Dr. Fletcher's instructive address an interesting Round Table Conference was held, ably presided over by Mrs. A. R. Harper, Coldsprings. Teacher Training, the Grading of Schools, and other timely subjects were animatedly discussed in the conference. Rev. J. S. Ferguson said that, owing to so many organizations being in existence now among the young people, he thought the question of teacher training should be introduced into our C.G.I.T. groups and among our Tuxis Squares. Dr. Fletcher thought each church or community should have a teacher training course, and he would strongly advise separate classes for this. If the work could be done in no other way, he would advise its being done as Mr. Ferguson suggested.

No Graded Schools in Hamilton Township

A long discussion took place on the grading of county schools. At present there is not a graded school in Hamilton township, it is stated. Many ministers and Sunday School workers took interested part in the discussion and the concensors of opinion at the close was, that the schools should be graded in the future, the general expression being that this work should be taken up.

The New Township Officers

The nominating committee presented its report of officers for the coming year as follows:

President—Mr. A. E. Snelgrove, Cambourne.

Vice-President—Mr. Wilbert Cole, Plainville.

Secretary-Treasurer—Mr. Herbert Davey, Baltimore.

Plainville was chosen as the next place of meeting.

Expression of Regret

After other business had been transacted, Rev. T. G. McKee moved and Rev. J. S. Ferguson seconded a resolution conveying the regret of the convention because of Dr. Fletcher's expected removal from our Province, and of deep appreciation of his service and help to the rural schools of Ontario. Dr. Fletcher had devoted five years to Ontario Religious Education work in the rural parts of Ontario, covering every township. Dr. Fletcher expects to go to the United States shortly to take a position there.

The Supper Hour

The ladies of the Women's Missionary Society of the Cambourne church provided an appetizing supper, and a pleasant social hour was spent.

Evening Session

The evening session opened with Mr. Moffatt, president, in the chair. Mr. Wilbert Cole read the Scripture lesson and Mr. Eldred Lean led in prayer.

Splendid Addresses

Rev. W. A. Bremner, pastor of St. Andrew's Presbyterian church, Cobourg, gave a fine address on "The Value of Vision in Sunday School Work," in which he paid a high tribute to this most important phase of church service, emphasizing also the way in which we can do our best work, and hope to realize the best results.

Dr. Fletcher spoke on the important subject of "Early Soil, Selected Seed, and Assurance of Harvest."

The musical part of the service was also much enjoyed, the choir gave two special anthems, and Mr. W. Cole sang a much appreciated solo.

Votes of Thanks

Rev. J. S. Ferguson and Rev. H.A. Bunt moved a vote of thanks to all who had taken part in the programme or contributed in any way to the success of the convention. This closed one of the most successful conventions ever held in Hamilton Tp.

ANNUAL MEETING BURNBRAE LADIES

Legacy Invested in Victory Bonds—The New Officers.

BURNBRAE, Nov. 24.—The annual meeting of W.M.S. of St. Andrew's church, Burnbrae, was held in the church Wednesday afternoon. A good number of the ladies of the congregation were present.

The Society had one of the best years in its history. The membership was increased during the year and the contributions of the society marked a considerable increase over the previous year.

The legacy of $300 bequeathed by the will of the late Jean Donald, who was a life long member of the Society, was invested in 1927 Victory bonds.

Mrs. Maxwell Anderson was made a life member by the Society during the year.

The officers for 1924: President, Mrs. (Rev.) J. J. Black; 1st vice-president, Mrs. George Craighead; 2nd vice-president, Miss Alice Milne; secretary, Mrs. William Hutcheon; treasurer, Mrs. Charles Hutcheon; Strangers and Social Service secretary, Mrs. Alex. Milne; supply secretary, Mrs. William Little; Messenger secretary, Mrs. John Rannie; press secretary, Mrs. Andrew Milne; Home Helpers secretary, Mrs George Anderson; auditor, Mrs. Clayton Wallace.

Special Service

W.M.S. Thanksgiving service, held at Rylstone church, Wednesday evening, at 8 o'clock. The congregation was well represented. Rev. J. J. Black gave an inspirational address. A duet was sung by Miss Lillian McKeown and Mrs. Harold Barnum. A recitation by Miss Bessie Mirklejohn. Two musical selections by the choir. A special thankoffering was taken for the work of the Society.

St. Andrew's Y. P.'s Guild met on Monday evening at 8 o'clock. The leader for the evening was Miss Freda Hay. Rev. J. J. Black conducted devotional exercises and gave a brief talk on "Who and What is Man," using as a basis for his remarks Dr. Swain's book, "What and Where is God," which the Society is studying this winter. The topic of the evening "The Value of Moral Courage" was taken up by Miss Jean Rannie. An action song by Ruby Collingwood and Fern Wetherill. Solo by Mrs. Charles Milne, Instrumental by Miss Gertrude Nelson. A reading by Mr. Lindsay Anderson.

INSIST ON BAYER ASPIRIN

SAY "BAYER" when you buy—Genuine

Proved safe by millions and prescribed by physicians for

Colds Headache Neuritis Lumbago
Pain, Toothache Neuralgia Rheumatism

Genuine → Accept only "Bayer" package which contains proper directions.

Handy "Bayer" boxes of 12 tablets
Also bottles of 24 and 100—Druggists.

Aspirin is the trade mark (registered in Canada) of Bayer Manufacture of Monoaceticacidester of Salicylicacid. While it is well known that Aspirin means Bayer manufacture, to assist the public against imitations, the Tablets of Bayer Company will be stamped with their general trade mark, the "Bayer Cross."

FRENCH PARLIAMENT ALMOST UNANIMOUS IN ENDORSING POINCARE

Premiers Policies Approved By Vote of 505 to 70—Emphatically Declares Security of France Precedes Maintenance of the Entente.

STAMPEDED CHAMBER

PARIS, November 24, Canadian Press. — The French Parliament by one of the most sweeping votes of confidence in its history, yesterday aproved the policy of the Government of Premier Poincare in the recent negotiations in the Council of Ambassadors with regard to Germany.

The Chamber gave the Premier carte blanche to execute his programme for future forcible action in enforcing complete execution of the Versailles Treaty for the protection of France's national interests and security in accord with the Allies, if possible, but alone if he must. The vote was 505 to 70.

The Premier in an address to the Chamber to-day, did not flinch in his attitude of stern determination to force the Chamber immediately to proclaim either its approval or disapproval of his policy. His words seemed to remove the smouldering discontent expressed by the Deputies in the lobbies of the Chamber during the past week at what was termed the Premier's retreat before Great Britain's viewpoint with regard to the demands to be made upon Germany. The Premier put the responsibility squarely up to the Chamber, declaring that if it was not satisfied with his government it could get some other government to continue the negotiations.

Opposition Wilted.

M. Poincare cut short the discussion in the Chamber, which threatened to extend into the small hours of the morning, by insisting on an expression of plain confidence in the order of the day, without restrictions or qualifications whatsoever, either as to his policy of the past week or his future programme as elaborated.

The opposition with the elections approaching, wilted; no one seemed desirous of assuming responsibility for disapproving the acts of the man whose popularity apparently is supreme throughout the country.

The Premier declared that France would act against Germany with or without the Allies if her security was menaced; that France was ready to face a rupture with the entente, if this became necessary, to protect herself. Germany, he added, would be punished if she did not enable the Inter-Allied Military Control Commission to watch German armaments and if she did not pay indemnity for the attack on members of the Control Commission in Leipigz.

Security First.

M. Poincare declared that the failure of the United States and Great Britain to ratify guaranty pact was at bottom of the present trouble with regard to the Military Control Commission. He placed the responsibility for the lack of penalties in the Ambassadors' notes to Germany upon Great Britain, but declared that France would not wait on the pleasure of the Allies before acting when her security was endangered.

Amid great applause from the Extreme Left Communists to the Extreme Right Royalists, M. Poincare served notice on the world that France would oppose by force of arms any restoration of the Hohenzollern regime in Germany.

An admission of inability to act with the former German Crown Prince, due to a lack of Allied unanimity on this subject, however, somewhat chilled the Chamber.

Entente Attentuated.

When the Premier announced that he considered the question of military control threatened the security of France and that France might be compelled to act alone in the near future, thus emphasizing the precariousness of the accord with Great Britain and the Council of Ambassadors, the Chamber decided that the Premier's summary disposal of the two questions called for wider debate. It therefore altered its programme so as to hear Captain Andre Tardieu, the leader of the National ist bloc, and to discuss both questions at once.

Captain Tardieu declared that nonenforcement of the treaty was the cause for the lack of results. He said M. Poincare must adopt some policy, either in connection with the Allies or separately. The Premier's policy in the Ruhr and the Orient had achieved no results.

"Enforce the treaty integrally and the difficulties of allied control will not present themselves" the speaker asserted.

Political Attack.

M. Poincare's reply to Captain Tardieu's criticisms stampeded the Chamber. In great oratorical form, the Premier demanded of his most severe critics what policy he would have followed—whether he would have risked disruption of the entente He charged that Captain Tardieu was acting from political, not national motives in attacking the government, which he declared for three years had endeavored to get the maximum out of the treaty

MILLBROOK IMPROVES THE EXHIBITION PARK

A New Grand Stand Will Be Erected in Near Future—Grain Deliveries.

MILLBROOK, Nov. 23.—Considerable improvements that are of community interest are under way at the Agricultural Park in preparation for the proposed up-to-date baseball diamond and athletic grounds, and the building of the new grand stand. All the old sagging fences which divided the enclosure within the race-track into the various rings, have been removed, and the ground plowed and disced, ready to be seeded down when the spring comes and weather permits. Temporary, portable fences will be used at the time of the fall fair for division purposes. Plans for the grand stand are under consideration. It is to be a covered structure and will be situated so it can be used in watching the ball games, etc., another season; the old one, which has been practically unsafe for some years, was too far away from the diamond to attract spectators. Through the kindness of their directors and members the Agricultural Societyh as largely secured volunteer labor for their share of the work which is under the joint auspices of this organization and a committee appointed by the reunion executive.

The latter have offered to meet the Agricultural Society half way in the expense of the undertaking, the surplus of nearly $600 from the reunion in August being devoted to this worthy purpose. The stand will seat approximately 500 people, and with the other improvements completed, will make the Agricultural Park a valuable asset to the community. A. J. Fallis, M. P. P.; J. J. Clarke, and W. G. Sayles are the committee from the reunion executive.

Grain Deliveries

Grain deliveries at the elevator are, so far, less than last year, though prices are about equal. Apparently the crops were fully up to those of one year ago but either because the farmers are behind with their fall plowing, and are very busy taking advantage of the fine weather or for some other reason, less grain is being marketed than at the same time last season. About two-thirds of the usual quantity of peas are offered, the price being $1.25 per bushel. Fall wheat is 95, rye and buckwheat 70 cents, and barley 58 cents per bushel. The inflated war prices are evidently a thing of the past.

Gave a Tea

Miss S. Dean was hostess for a delightful tea on Tuesday afternoon, about 20 guests accepting the kind invitation to be present. The time passed only too rapidly as friendships were renewed and social intercourse enjoyed. The occasion was all the more pleasant as a number of the guests, though old friends, do not frequently have the opportunity of meeting and the hospitality of Miss Dean's cosy home made this possible under the most favorable auspices. Those present included: Mrs. L. S. Clarry, Mrs. A. Ferguson, Mrs. A. Wood, Mrs. E. S. Burnham, Mrs. T. B. Collins, Mrs. J. C. Kells, Mrs. T. Gillott Mrs. W. O'Brien Mrs. John Fallis, Mrs. John Allen, Mrs. G. Fowler, Mrs. J. Deyell, Mrs. S. T. Tucker, Mrs. W. H. Byam, Mrs. H. A. Turner, Miss M. O'Brian and Miss P. Burnham, the two latter assisting in the tea-room.

TABLET RECORDS GIFT TO CANADA

LONDON, Nov. 23.—(Canadian Press Cable).—The Prince of Wales yesterday handed to Premier King a silver tablet commemorating the gift of the regimental plate of the first battalion of the Leinster regiment to the Dominion of Canada. The tablet records that the plate was given on disbandment of the battalion as a token of regard for the Dominion which gave birth to the battalion, to be held in trust until such time as the battalion is again raised.

The first battalion of the Leinster regiment disbanded last year owing to reorganization of the army following a reduction of the general strength on creation of the Irish Free State.

BUSINESS AND WEATHER FAIR

More Frost Is Needed to Stimulate Trade—Municipalities Go After Taxes in West.

WINNIPEG, Nov. 24.—(Canadian Press.)—The weekly trade report of the Canadian Credit Men's Trust Association Limited states:

Halifax—Wholesale business continues satisfactory, retail trade slightly improved with fair collections.

St. John —Satisfactory conditions reported in wholesale circles is being maintained. Retail trade is very good notwithstanding the exceptionally fine weather. Collections fair.

Montreal—Wholesale groceries and hardware report business improving, grocery trade being very much better than last year with collections good. Boots and shoes trade report business less than last year though collections are on an average with this period last year. Dry goods holding up fairly well. Mens' clothing sales and collections much better than last year .Retail business fairly satisfatcory.

Toronto — Wholesale conditions generally considered fair. Cold weather needed to add stimulus to sale of seasonable goods. Collections showing slight improvement. Employment situation holding its own though very little demand for clerical help. Mining industry continues fairly active.

Winnipeg —Unseasonable weather continues to retard improvement in wholesale and retail trade locally. Business from points farther west improving slightly. Collections just fair.

Regina — Wholesale trade conditions fair, Retail trade showing signs of improvement but still much to be desired. Collections showing better tone but still inclined to be slow. Colder weather should stimulate sale of heavy goods.

Saskatoon — Wholesalers report business improving. Retail trade fair. Collections improving.

Calgary— Conditions in Southern Alberta are not so promising as a few weeks ago. Many municipalities adopting aggressive collection tactics and consequently diverting money from ordinary trade channels. Grain blockade at numerous points also affects collections.

Vancouver — Wholesale grocery, boots and shoes fair in city. Country reports better. Hardware very good; dry goods for immediate demands quiet. Retailers complaining of slow business on account of mild weather .Hardware collections very fair. Other lines not quite so satisfactory Employment situation good.

Refuse Liquor To Music Halls.

LONDON, November 24 (Canadian Press Cable). — The London County Council yesterday negatived the recommendation of the Theatre Committee of the Council to grant licenses for the sale of liquor to eighteen vaudeville houses.

Many members of the Council supported the proposal to grant the licenses in question on the ground that the Council allows what are virtually full vaudeville performances to take place during and after supper at the leading hotels, and big restaurants where liquor is sold without restriction.

The opponents of the measure urged that the tone of the vaudeville houses had been raised by withholding drink facilities.

Sudbury Muffled In Snow Blanket.

SUDBURY, Nov. 24.—(Canadian Press).—King Winter blew a blast over the North Country yesterday afternoon, and three inches of snow fell here.

OBITUARY

SAMUEL PHILIP WIGG.

LAKEFIELD, November 24. —The death took place very suddenly yesterday of Samuel Philip Wigg, who had resided here for many years.

The late Mr. Wigg was twice married, first to Agnes Strickland of Lakefield, and then to Adelaide Hinton of Montreal. His second wife died about four months ago. He is survived by one daughter, who resides in England.

The funeral announcements will be made later.

Health lectures are now being given in London prisons by well-known doctors.

NEWS OF HASTINGS AND THE DISTRICT

A Number on the Sick List Are Getting Around Again.

HASTINGS, Nov. 23.—Mr. T. A. Collins and family, of Peterborough, spent Sunday with friends in town.

Mrs. Fred Richardson spent Thursday in Campbellford.

The many friends of Ralph, the young son of Mr. and Mrs. Robt. Wield, will be glad to hear that he is getting along nicely after his operation in the Peterborough hospital.

Mrs. W. Donovan, of Peterborough, spent the week-end with friends in town.

The many friends of Miss Effie Stewart, daughter of Mr. and Mrs. John Stewart, will be glad to know she is getting along nicely after her recent operation.

Mr. Otter Scriver spent Wednesday in Belleville on business.

The many friends of Miss Jean McDonald will be sorry to learn she had to be removed to Nicholls Hospital on Wednesday.

The little daugher of Mr. and Mrs. James Whatley had to be rushed to Nicholls Hospital Thursday, owing to her serious illness.

Dr. J. H. and Mrs. Hess and Mr. and Mrs. McDonald were in Peterborough Thursday.

Mr. S. W. McColl, of Wooler, is the guest of Dr. J. H. and Mrs. Hess.

Cpl. F. A Webb, of Cobourg, was in town on business Thursday.

Mr. R. N. Simpson spent Thursday in Peterborough.

Mr. and Mrs. Stillman Terrill, of Wooler, spent Thursday with Mr. and Mrs. J. H. Hess.

Messrs. A. B Spellman and R. N. Simpson spent Wednesday in Cobourg.

Born.—In Asphodel Township, on Saturday, November 17, 1923, to Mr and Mrs. Fred Cole, a daughter.

Tigers in captivity consume from 14 to 16 pounds of beef a day.

BLOOD TRANSFUSION

LONDON, Nov. 23.—(Canadian Press).—The discovery of a method of blood transfusion which not only rejuvenates aged patients submitting themselves to it, but prolongs life, is claimed by Dr. Freedrick Heyman, German consulting surgeon. The method of transfusion adopted, he states, revitalizes the blood of the patient and can be practiced on both sexes.

You Don't Begrudge the Fuel

The Kootenay is a range in which you may put your trust for years of economical service. The saving in coal bills is an evidence of its gratifying efficiency.

And every pound of fuel gives value in cooking and baking service. The Oven is so constructed that the heat completely surrounds it, and it is constructed of heat-retaining, rust-resisting Armco Iron, protected with tough porcelain enamel.

McClary's dealer will clearly show the economy and baking perfection of the Kootenay.

197

OVEN, WHITE-NICKELED
The interior of the Armco-Iron oven is nickeled. Its clean white surfaces radiate heat quickly and evenly, a factor which adds to the economy and baking qualities of the Kootenay. This white-nickeled oven is washable and, of course, resists rust.

McClary's Utensils
High quality and lasting brightness is combined in this enameled ware. There's a McClary's Utensil for every kitchen need.
"The Clean Ware"

McClary's Kootenay

McClary's London Winnipeg N. B. Toronto Vancouver Hamilton Saskatoon Montreal St. John Calgary Edmonton.

FOR SALE BY
ADAMSON & DOBBIN
175 Simcoe Street Phone 460

McCLARY'S ENAMEL COOKING UTENSILS
FOR SALE BY
A. P. BROWN & CO.
171 SIMCOE STREET - PHONE 532

There is Much Anxiety Over Children's Colds

WE do not mind so much having colds ourselves, for we imagine we can tell when they are getting serious and apply the remedy.

But when the children cough it is different. Especially does the sharp, metallic cough of croup send a thrill through the mother's nervous system.

The trouble is the child does not realize the danger, cannot describe the trouble, and all depends on the prompt action of his elders.

Why not be on the safe side by always keeping Dr. Chase's Syrup of Linseed and Turpentine on hand for use in case of emergency?

Croup and bad colds usually develop in the night, when it is not convenient to send for treatment, even if you are within reach of a drug store.

Being pleasant to the taste, gentle and soothing in action, and composed of simple ingredients of well-known medicinal value, this medicine is especially suited for children, as a relief from coughs, colds, croup, bronchitis, sore throat, whooping cough, etc.

In very many thousands of homes it is the old favorite treatment which has proven its exceptional value so many times that it is depended upon absolutely.

Next to knowing what to use, the most important point is to apply the treatment promptly, and this is why we emphasize the necessity of keeping Dr. Chase's Syrup of Linseed and Turpentine on hand at all times. For this reason it is well to get in the way of buying the large, family-size bottle. This ensures an adequate supply.

Dr. Chase's Syrup of Linseed and Turpentine

35c. a bottle. Family size, three times as much, 75c. All dealers or Edmanson, Bates & Co., Ltd., Toronto

"The Great Trading Centre of Central Ontario"

PETERBOROUGH BUSINESS AND PROFESSIONAL BUYERS' GUIDE

Reproduced in Book Form for Free Distribution, Containing an Illustrated Survey of the City and General Information of Public Interest

A

ABATTOIR

CANADIAN PACKING CO., LTD., PORK Packers and Exporters. 148 George St. Phone 1745. T. F. Matthews, Pres.; G. S. Matthews, Manager; R. S. Hall, Sales Mgr.; A. E. Dryland, Acct.; G. C. MacLean, Live Stock Buyer; W. E. Fanning, Produce Buyer. **"Rose Brand"** Products—Smoked Hams, Cooked Hams, Breakfast Bacon, Windsor Bacon, Sausage, Creamery Butter, Lard, Cheese, Eggs.

ADVERTISING—POSTER BOARD

HODGSON & WILLISON. 315 RUBIDGE St. Phone 1308J. Exclusively Poster Board Advertising. Members of Poster Assocn. of Canada. Eight Operating Plants. Service and Plants. A. A.

AERATED WATER AND SOFT DRINK MANUFACTURERS

COCA-COLA COMPANY, THE. W. A. Shoobert, Mgr. 190 George St. Phone 60. Manufacturers of the Genuine Bottled Coca-Cola and Gold Seal Beverages. Delicious and Refreshing. "Thirst Knows no Season."

PETERBOROUGH AERATED WATER CO. Irvine Bros., Props. 355 Burnham St. Phone 98. Manufacturers of All Kinds of Soft Drinks.

AGRICULTURAL IMPLEMENTS

HEARD, R. C. 379 WATER ST. PHONE 1329. Ploughs, Spreaders, Cultivators, Engines and Threshing Machines, Etc. Real Estate.

INTERNATIONAL HARVESTER COMP'Y of Canada, Ltd. George St. South. W. Burns, Local Representative. Phones: Office 429; House 904. McCormick & Deering Harvesting Machines, Seeding Machines, Plows, Threshers and General Farm Operating Equipment.

ANTIQUE FURNITURE

MITCHELL, B. A. 197 HUNTER STREET. Phone 45J. The Only Antique Furniture Dealer in Peterborough. High Grade Work at Moderate Cost.

RUMARY, H. G. 348 WATER STREET. Phone 1096. Also Furniture Remodelling, Cabinet Making and Upholstering and Repolishing.

ARCHITECT

HORNSBY, JOHN. 332½ GEORGE ST. Plans Prepared for Monumental, Commercial and Domestic Buildings.

ASSOCIATIONS

GREAT WAR VETERANS' ASSOCIATION. S. Whatley, Secy.-Treas. 217-221 Murray St. Phone 141.

YOUNG MEN'S CHRISTIAN ASSOCIATION. G. H. Roper, Gen. Secretary. Corner George and Murray Sts. Phone 246. Gymnasium, Swimming, Showers, Bowling and Billiards; Dormitory, 25 Beds; Educational and Bible Classes.

YOUNG WOMEN'S CHRISTIAN ASSOCIATION, The. 220 Simcoe St. Phone 223. Gymnasium, Swimming Pool, Winter Classes and Clubs. Ideal Boarding Home for Girls. Phone 1443.

AUCTIONEER

F. J. BULLIED. OFFICE AND SALESroom, 350 Water St. Phone 1624W. Residence, 242 Dublin St. Phone 1309M.

AUCTION ROOM

HANCOCK'S. 494 GEORGE ST. PHONE 1477W. Sells Furniture and Furnishings Every Friday Afternoon. Send in Your Goods.

AUTO BODY AND CARRIAGE BUILDERS

TRETHEWEY, A. 464 AYLMER STREET. Phone 1810W. Auto and Truck Bodies and Special New Work. Woodwork, Blacksmith and Carriage Repairing.

AUTO AND CARRIAGE PAINTING

GRIER, E. M. COR. CHARLOTTE AND Aylmer. Striping—Lettering, Etc.

SHADGETT, A. V. & CO. COR. GEORGE and Dalhousie Sts. Phone 1234W. Also Sign Painting. H. J. Dorsett, Mgr.

AUTOMOBILE DEALERS

FITZGERALD & CO. C. B. ADAIR, PROP. 131 Brock and 434 Water Sts. Phone 762W. Distributors of Paige and Jewett Cars. Carriage and Wagon Building and Repairing Motor Truck Bodies. Auto Tops. Auto Painting.

HOWSON GARAGE, THE. 388-390 WATER St. Phone 1347. Distributors for Chevrolet Cars. Also Battery Charging and Repairing. Tires and Accessories.

MOORE & BREWER. 101 HUNTER ST. Phone 125. Distributors for "Reo" Cars and Speedwagons. Dodge Bros. Cars and Trucks. Hudson and Essex Cars.

PULKINGHORN'S. 182 HUNTER STREET. Phones: Office, 278W; House, 278J. Distributor for Willys-Overland Cars. Also Auto and Taxi Livery.

WEBER, F. C. STUDEBAKER AND PACKard Automobiles, America's Foremost Value in Motor Cars. Show Room, 220 Charlotte St.; Phone 442. Service Station, 207 Simcoe St.; Phone 1364.

AUTO ELECTRICAL REPAIRS

PETERBOROUGH BATTERY AND IGNItion Service. 229 Charlotte St. Phone 2047W. Gordon C. Bansley, Manager. Battery and Ignition Service. Generators, Starters, Magnetos.

AUTO LIVERY

HOWELL, H. 273 SIMCOE ST. PHONE 396. Seven-passenger Sedans.

AUTO AND TAXI LIVERY

ALLEN, P. J. 534 ARMOUR ROAD (FORmerly Concession St.). Phone 1000. Closed Cars. Day and Night Service.

CLANCY, W. J. 312-14 AYLMER STREET. Phone 1838. Day and Night Service.

DEVALL, J. W. 421 WATER ST. PHONE 774. Open and Closed Cars. Day and Night Service.

DUNFORD, G. A. 384 AYLMER STREET. Phone 518. Baggage Transfer. Five and Seven-passenger Sedans. Moderate Prices. Prompt Service.

PAMMETT, M. 334 AYLMER STREET. Phone 749.

POULSOM, W. J., 161 CHARLOTTE ST. Phone 430. Five and Seven-passenger Cars. Reasonable charges. Careful Drivers.

AUTOMOBILE TIRES AND TUBES

ASHBY, T. H. GENERAL REPAIR SHOP. 200-204 Rubidge St. Phone 546. Also White Rose Gasoline, Oils and Greases.

B

BAGGAGE TRANSFER

REID'S BAGGAGE TRANSFER. 704 George St. Phone 113. Oldest Established Business in Peterborough.

BAKERS—WHOLESALE AND RETAIL

DAWSON BROS.' BAKERY. COR. GEORGE and McDonnel Sts. Phone, 1620W. Specializing in Quality Cakes and Pastry.

BAKERS AND CONFECTIONERS

COLEMAN BROS. 426 GEORGE STREET; Phone 335. 332 George St.; Phone 464.

FERGUSON BROS. 236 McDONNEL ST. Phone 427J. Also Groceries, Tobacco, Cigars, Cigarettes, Ice Cream, Soft Drinks, Etc.

HOOPER, T. H. 414 GEORGE STREET. Phone 1342.

HOOPER, T. H. 327 GEORGE STREET. Phone 169W.

HOOPER, T. H. 601 GEORGE STREET. Phone 291W.

BANKS

BANK OF MONTREAL. C. S. CUMMER, Manager. 336 George St. Phone 1332.

BANK OF MONTREAL. E. S. MARTIN, Mgr. Corner Simcoe and Water Sts. Phone 158.

CANADIAN BANK OF COMMERCE, THE. W. H. Dunsford, Mgr. 127 Hunter St., Cor. Water. Phone 77.

DOMINION BANK, THE. JOHN CRANE, Manager. 360 George St. Phone 168.

THE ROYAL BANK OF CANADA. ROYAL Bank Building, George St. Phone 257. Vincent Eastwood, Manager.

UNION BANK OF CANADA. C. H. PENnefather, Mgr. 342 George St. Phone 712.

BARBER SHOPS

BROTHWELL, LEWIS. CORNER SMITH and George Sts. Tobaccos and Cigars.

BRUCE PATTERSON. 431 GEORGE ST. Public Phone 2133. Wholesale and Retail Tobacconist. Full Line of Tobaccos, Cigars, Cigarettes and Smokers' Sundries. Up-to-date Billiard Room.

CURTIN, M. 107 MONAGHAN ROAD. Expert Work. Satisfaction and Service.

IRWIN, G. 202 CHARLOTTE STREET. Up-to-the-Minute Service.

SPENCER, G. 56 HUNTER STREET EAST. Phone 2144. Billiard Hall in Connection. Tobacco, Cigars, Cigarettes and Smokers' Sundries.

WRIGHT'S BARBER SHOP AND CIGAR Store. Five Chairs. 329 George Street. Phone 169. Fishing Tackle and Sporting Goods. Wholesale and Retail Tobacco.

BARRISTERS AND SOLICITORS

DIXON, ALBERT E. 397½ GEORGE ST. (End of First Floor). Phone 620. Barrister, Solicitor, Notary, Etc.

DUMBLE & JOHNSTON. 435 GEORGE ST. Phone 51. D. W. Dumble, K.C.; W. Johnston.

GORDON & O'BRIEN. 397 GEORGE ST. Phone 219. G. N. Gordon, K.C., M.P.; J. A. O'Brien.

HALL, ROBERT R., K.C. CORNER HUNter and Water Sts., over Bank of Commerce. Phone: Office 68; Phone: Residence 403.

HUYCKE, W. F. 395 WATER STREET. Phone 239.

PECK, KERR & McELDERRY. 415 WATER St. Phone 15. E. A. Peck; F. D. Kerr, K.C.; V. J. McElderry. Solicitors for: Canadian Bank of Commerce, Peterborough Board of Education, Quaker Oats Co., De Laval Co., Ltd., County of Peterborough, Etc.

STRICKLAND, J. F. 375 WATER STREET. Phone 191.

JOSEPH WEARING. 408 WATER STREET, Right Opposite Post Office. Phone 58. Solicitor for the City of Peterborough. Money to Loan.

BATTERIES

FISHER'S BATTERY SERVICE. 186 CHARlotte St. Phone 1262. Prest-o-Lite Storage Batteries. We Specialize in Storage Batteries and Repair Any Make. Also do Electrical Work on Autos. Special Batteries for Wireless for Radio.

BICYCLES AND REPAIRS

ASHBY, T. H. GENERAL REPAIR SHOP. 200-204 Rubidge St. Phone 546. Repairs and Accessories for all Makes of Bicycles. Agents for The Brantford Red Bird Bicycles and Goldsmith Sporting Goods.

WHITE'S CYCLES AND SPORTS, LTD. 212-214 Charlotte St. Phone 897. Massey Bicycles and Tricycles. Repairs and Accessories. Sporting Goods of all Kinds.

BILLIARD HALLS

DOMINION BILLIARDS AND TOBACCO Co., Ltd. Ronco & Passilo, Props. 408 George St. Public Telephone 284. Billiards, Tobaccos, Cigars, Cigarettes, Shoe Shine, Hat Cleaning and Blocking, Etc.

BLACKSMITHS

PULLYBLANK, R. J. F. 464 GEORGE ST. Horse Shoeing and General Repairing.

SCOTT, WM. 297 WATER ST. PRACTICAL Horse Shoeing and General Repairing.

BOOTS AND SHOES

CAREY, J. W. 448 GEORGE ST. STILL Continuing the Manufacture of Boots and Shoes to Order. Specializing in Orthopedia. Boots for Cripples and Deformed Feet.

EAST CITY SHOE STORE. C. A. PRIMEAU, Prop. 53 Hunter Street East.

GRANT, D. C., LTD. "THE HOME OF Better Shoes." 330 George St. Phone 367. High Grade Footwear. Fashionable Hosiery.

HICKEY'S SHOE STORE. 169 HUNTER St. Everything in Men's, Women's and Children's High Grade Shoes. Also High Class Repairs at Moderate Prices.

INGRAM W. & A. 430 GEORGE STREET. Boots and Shoes Manufactured and Repaired. The Finest Equipped Store in the City.

MODEL ELECTRIC SHOE STORE. M. Veneranda, Prop. 166 Simcoe St. Phone 794. Made-to-Measure Shoes. Built Well Ready-Mades. First Class Repairing with Electric Finisher.

ROUTLY-BRAUND, LTD. 174-176 CHARlotte St. Phone 779. Known for Fair Dealing and Honest Values. Boots, Hosiery, Trunks and Bags, Suitcases. Agent for Miner's Rubber Footwear of All Kinds. Cheaper Because They Wear Longer.

ROYAL FOOTWEAR. 228 CHARLOTTE St. "We Go The Limit to Please." We Carry a High Grade Line of Up-to-date Boots, Shoes and Hosiery.

ZACKS, D. THE POPULAR SHOE STORE. 424 George St. Phone 323J. High Grade Boots and Shoes at Lowest Prices.

BOOTS AND SHOES—WHOLESALE AND RETAIL

R. NEILL, LIMITED. R. NEILL, PRES.; R. J. Kidd, Vice-Pres. and Gen. Mgr. George St., Peterborough. Phone 325. Trunk and Bag Department. Established 1865.

BOWLING ALLEY

JAKE SOLOMON'S BOWLING ALLEY. Water St. Phone 2105.

BREAD MANUFACTURERS

ELECTRIC NUT-KRUST BAKERY. EXacting Clean. Quality Supreme. 326 George St. Phone 585. Manufacturers of Bread, Buns, Cake and Pastry. "Good to the Last Crumb."

GILGOUR, T. & SON. 213 DUBLIN ST. Phone 640. Quality Bread Manufacturers. Wholesale and Retail.

GRADY, JOHN. 122 PARK ST. SOUTH. Phone 517.

MacKEY'S BREAD, LIMITED. 241 DUBlin. Phone 509. "We Keep the Quality Up."

MENZIES' BAKERY (SUCCESSORS TO The Veterans' Bread Co.) 641 George St. Phone 1291J.

STOCK'S BREAD, LIMITED. J. DUTTON, Mgr. 225 Stewart St., Phone 630.

BRUSHES

FULLER BRUSH CO., LTD. EDGAR P. Wright, Branch Manager. 207 Barrie Bldg. Phone 428.

BUILDERS' SUPPLIES

THOS. A. REHILL CO. 210 WOLFE ST. Phone 245. Residence, 237 George St. Phone 665W. Lime, Cement, Wall Plaster, Gyproc Wall Board, Etc. Coal and Wood.

'BUS SERVICE

MEIN, J. G. 427 MARK ST. PHONE 1165W. Reservations Made for Picnic or Private Parties.

BUSINESS COLLEGE

THE PETERBOROUGH BUSINESS COLlege, Ltd. Has Served Peterborough and Vicinity for Forty Years. Trained Thousands and Started Them on Successful Business Careers. Excellent Equipment. Experienced Teachers. Modern Texts. J. A. McKone, Pres. 358 George St. Phone 589.

C

CANOE AND SKIFF MANUFACTURERS

CANADIAN CANOE CO., LTD. M. W. Lyle, Mgr. 216 Rink St. Phone 675W. Manufacturers of High Grade Canoes, Skiffs, Etc.

PETERBOROUGH CANOE CO., LIMITED, Peterborough, Ont. Phone 62. Manufacturers of Canoes, Skiffs, Sailing Dinghies, Motor Boats, Paddles, Oars, Toboggans, Etc. Also Dealers in Marine Motors and Boating Supplies.

CARPENTERS AND BUILDERS

GRAY, J. F. 512 PARK STREET NORTH. Phone 393. Hardwood Slabs, Lath, Etc., For Sale.

HENRY BROS. 148 MURRAY STREET. Phone 1024. 575 Romaine St.; Phone 2009W. Estimates Given on New and Repair Work. Hardwood Floors a Specialty.

CARRIAGE AND WAGON BUILDERS AND REPAIRERS

FITZGERALD & CO. C. B. ADAIR, PROP. 131 Brock and 437 Water Sts. Phone 762W. Motor Truck Bodies, Auto Tops, Auto Painting.

CARTAGE

ANTHONY, L. A. 322 WATER STREET. Phone 1195. General Teaming of All Kinds.

COONEY, ED. 252 CHARLOTTE STREET. Phones 360 and 847. Long Distance Hauling. Motor Van Service.

CARTAGE AND EXPRESS

COOPER, H. W. 387 MARK ST. PHONE 800W. Long Distance Trucking.

CHIROPRACTOR

LANGFORD, DR. H. O. BANK OF TORonto Chambers. Phone 2254. Hours: 10 to 12 a.m.; 2-4 and 7 to 8 p.m. At Lakefield Tuesday and Friday Afternoons.

CHURCHES

THE SALVATION ARMY. SIMCOE ST. Adjutant and Mrs. A. J. Smith. Residence, 515 King St. Phone 1929.

CHURCHES—BAPTIST

MURRAY ST. BAPTIST CHURCH. Murray St. Rev. C. W. Rose, D.D., Pastor. Phone 1479.

PARK ST. BAPTIST CHURCH. PARK St. South Perry. Rev. W. E. Morrow, B.A., Pastor. 188 Stewart St. Phone 1759W.

CHURCHES—ANGLICAN

ST. JOHN'S. N. HUNTER, OPP. QUEEN. Rev. R. C. Blagrave, D.D. 65 Brock. Phone 681.

ALL SAINTS. RUBIDGE AND SHERbrooke Sts. Rev. R. B. Grobb, M.A. Rector. 460 Charlotte St. Phone 1684W.

ST. LUKE'S. REV. J. J. BOUSFIELD, Rector. 334 Rogers St. Phone 248W.

ST. GEORGE'S. BRAIDWOOD AVENUE. Rev. W. R. Courege, Rector. Lock and Gordon. Phone 1771.

CHURCHES—CATHOLIC

ST. PETER'S CATHEDRAL. REV. PAUL Costello, Pastor. Reid St.

CHURCH OF THE SACRED HEART. Romaine and Aylmer Sts. Rev. J. J. O'Brien, Pastor. Phone 733.

CHURCH OF THE IMMACULATE CONception. Right Rev. W. J. McColl, Pastor. Rogers St. Phone 333.

CHURCHES—METHODIST

GEORGE STREET METHODIST CHURCH. George and McDonnel Sts. Rev. W. H. Young, M.A., B.D., Pastor. 541 Water St. Phone 163.

TRINITY. REV. A. J. LANGFORD, PAStor. 302 Reid St. Phone 705.

MARK STREET. 373 MARK ST. REV. G. E. Ross, Pastor. 378 Mark St. Phone 800J.

ST. JAMES. AYLMER AND ROMAINE Sts. Rev. J. D. Richardson, M.A., Pastor. 163 Romaine St. Phone 465J.

CHURCHES—PRESBYTERIAN

ST. PAUL'S. COR. MURRAY AND WATER Sts. Rev. R. Pogue, Pastor. 540 Water St. Phone 406.

ST. ANDREW'S. COR. RUBIDGE AND Kirk Sts. Rev. J. Rollins, B.A., Pastor. 439 Rubidge St. Phone 1433.

KNOX. COR. RUBIDGE AND WOLFE Sts. Rev. M. C. McKinnon, M.A., B.D., Pastor. 298 King St. Phone 1423.

CLEANERS AND DYERS

PARKER'S. "WE TAKE OUT THE SPOTS." 177-179 Charlotte St. Phone 250. Ladies and Gents. Cleaning, Dyeing, Pressing, Repairing.

CLEANING, PRESSING AND REPAIRING

MY VALET. GEO. R. RECORD. 173 Simcoe St. Phone 669. "We Know How."

CLOCK AND WATCH MANUFACTURERS

WESTERN CLOCK CO., LTD. MAKERS of Westclox. Peterborough. Phone 1401. Big Ben, America, Sleepmeter, Early Bird, Baby Ben, Black Bird, Ironclad, Etc. Pocket Ben and Glo Ben Watches.

CLOTHIERS AND MEN'S OUTFITTERS

BRIMMELL & IRWIN. DISTINCTIVE Men's Wear. 337 George Street. Phone, 925. Clothing, Hats, Haberdashery; Character, Tone, Dignity. Priced Within Reach of All.

GRAFTON & CO., LIMITED. W. E. CONway, Mgr. 379-381 George St. Phone 133.

HICKEY'S MEN'S STORE. THE "ROYAL" is Opposite Us. 345 George St. Phone 61J. "The Biggest Little Store in Town."

Le BRUN, H. & CO. "CITY CLOTHING Store." 396 George St. Phone 281. Established 1873.

COAL AND WOOD

HODGSON BROS. CORNER DALHOUSIE and Bethune Sts. Phone 703. T. J. Soucie, Mgr.

TAYLOR, H. B. & SON. 160 AYLMER ST. Phone 209. Hard and Soft Coal, Wood, Cement, Sewer Pipe, Etc.

REHILL, THOS. A. & CO. 210 WOLFE ST. Phone 245. Residence, 237 George St. Phone 665W. Also Building Material of All Kinds.

CONFECTIONERS

HAGGIS, J. 204 CHARLOTTE STREET. Candy, Ice Cream, Soft Drinks, Etc.

LAURA SECORD CANDY. 380½ GEORGE Street.

MENZIES' BAKERY (SUCCESSORS TO The Veterans' Bread Co.). 641 George St. Phone 1291J. Ice Cream, Soft Drinks, Confectionery, Tobacco, Cigars and Cigarettes.

PITCHER, C. 410 AYLMER ST. ICE Cream, Soft Drinks, Tobacco, Cigars, Etc.

SUGAR BOWL CANDY STORE. E. G. Dormer, Prop. 458 George St. Tobaccos, Cigars, Soft Drinks, Ice Cream, Weekly Papers.

CONFECTIONERY—WHOLESALE

LOWE & OUTRAM. 178 SIMCOE STREET. Phone 951. Confectionery, Paper Bags, Twine, Perrin's and Woodward's Biscuits, Butchers' Supplies, Etc.

CONTRACTORS AND BUILDERS

ABBOTT, SAM. H. 464 STEWART ST. Phone 230.

BARRETT, F. 72 BENSON AVE. PHONE 1764J. Also Hardwood Floors, Alterations and Repairs.

CUNNINGHAM, A. B. 331 REID STREET. Phone 1261W. Estimates Furnished.

CORSETIERE

MRS. I. MAGEE, 246 PARK ST. PHONE 561J. City Organizer for "Spirella," the World's Best Corset. Each Corset is Individual. Measurements Taken in the Homes by Trained Corsetieres.

CREAM SEPARATORS, MILK PLANT, CHEESE FACTORY MACHINES AND SUPPLIES, ETC. — MANUFACTURERS

DE LAVAL COMPANY, LIMITED, THE. W. R. Breyfogle, Mgr. 113 Park St. South. Phone 1030.

CREAM SEPARATORS

RYLOTT, J. B. 344 WATER ST. HOUSE, R.R. 11. Phone 721r4. Engines, Milkers, Motor Oil, Ensilage Cutters, Dairy Supplies, Local Agency for De Laval Cream Separators.

D

DAIRY PRODUCTS

PETERBOROUGH MILK PRODUCTS, LTD. G. A. Gillespie, Pres. 375-377 Aylmer Street. Phones 1900 and 1901. Pasteurized Milk, Cream, Buttermilk, Butter, Ice Cream and Condensed Milk.

DENTISTS

ALLEN, DR. A. H. 158 CHARLOTTE ST. Phone 1408W. Pyorrhoea Specialist.

CRAIG, CAMERON & CROWE, DRS. 146 Hunter St. Phone 767.

GRAHAM, DR. S. J. 176½ CHARLOTTE ST. Phone 667.

GREEN, DR. J. C. 118 HUNTER STREET. Phone 981F.

KILLORAN, DR. M. E. 134½ HUNTER St. Phone 95W.

LONG, DR. H. J. 210 CHARLOTTE STREET. Phone 1835.

MIDDLETON, DR. J. E. 404 WATER ST. Phone 426. Residence, Monaghan Road. Phone 1488.

O'BRIEN, DR. J. F. 172 HUNTER ST. Office Phone 454; Residence Phone 290J.

PENTLAND, DR. J. B. 384½ GEORGE St. Phone 1312J.

PRESTON, DR. W. J. ROOM 101, ROYAL Bank Building. Office Phone 909W; Residence Phone 174W.

SHEEHY, DR. RICHARD A. 397½ GEORGE St. Phone 1399W.

WELDON, DR. A. M. 408½ GEORGE ST. Phone 20W.

DEPARTMENTAL STORES

CRESSMAN CO., LTD., THE. 385-393 George St. Phone 138.

HALL, RICHARD & SON, LIMITED. 353-355 George St. Phone 1780.

THE J. C. TURNBULL CO., LIMITED. George & Simcoe Sts. Phone 1650.

DRUG STORES

GILES, THE DRUGGIST. GEORGE ST. Phone 2160. Drugs, Patent Medicines, Toilet Articles, Cameras and Supplies, Candy, Stationery, Etc. We Deliver Anything, Anywhere, Any Time.

KENT, W. J. 402 GEORGE ST. PHONE 66. Pure Drugs. Prescriptions Carefully Compounded. "Kodaks" and Supplies. Stationery, Thermos Bottles. Sick Room Requisites.

LYNCH, JAMES. 168 HUNTER STREET. Phone 349. Dr. Norvall's Stomach and Tonic Tablets. Swan Fountain Pens, Superite Pencils, Toilet Soaps, Perfumes, Stationery, Gillette Safety Razors, Etc.

McDERMID & JURY. 321 GEORGE ST. Phone 102. Quality Drugs, Kodaks and Supplies, Waterman Fountain Pens, Eversharp Pencils, Gramophones and Records, Etc.

MONCUR DRUG STORE. 407 GEORGE St. Phone 81. Waterman Fountain Pens, Eversharp Pencils. Films Sold, Developed and Printed. Moncur's Double Strength Lung Syrup. People Who Use This Remedy do Not Believe There is a Better. Lowest Prices on Patent Medicines.

NUGENT DRUG CO. A. J. JOHNSTON, Prop. 386 George St. Phone 332. Prescription and Family Drug Store. Quality Good. Prices Low as Any.

WARNE DRUG COMPANY, LIMITED. 351 George St. Phone 527. The Cut-Rate Store.

WEBER, F. C. 218-222 CHARLOTTE ST. Phone 442. Pure Drugs, Chemicals, Patent Medicines, Toilet Goods, Films and Stationery.

DRYGOODS—GENT'S, LADIES' AND CHILDREN'S READY-TO-WEAR CLOTHING AND MILLINERY

ABRAMSON, M. 289 GEORGE STREET. Phone 1957J. Quality Merchandise at Lowest Prices.

BLACK'S TWO BUSY STORES. CORNER King and George Sts. Phone 2029. You Will do Better in Peterborough to Buy at P. Black's. High Class Guaranteed Merchandise at Lowest Prices. Satisfaction Assured or Money Refunded.

FINE M. 427 GEORGE ST. PHONE 1714J. Furniture, House Furnishings and Bedding. Dry Goods Gents' Ladies' and Children's Ready-to-wear Clothing and Millinery.

DRY GOODS, SILKS, DRESS GOODS, HOSIERY, GLOVES, STAPLES, ETC.

THE DICKSON STORE. ADAMS & McFadden, Props. 395 George St. Phone 1076.

E

ELECTRICAL APPARATUS AND SUPPLIES —MANUFACTURERS

CANADIAN GENERAL ELECTRICAL CO., Ltd. 107 Park St. N. Phone 172. E. G. Patterson, Supt.

ELECTRICAL CONTRACTORS AND SUPPLIES

MacPHERSON F. R. J. CO. LTD. THE. 450 George Street. Phone 386. Plumbing, Heating and Tinsmithing. Paints, Oils and Varnish. New Idea Pipeless Furnaces Etc.

MILLER POWELL & WATSON. "THE Electric Shop." 483 George St. Phone 283. Electrical Contractors. Electric Supplies of Every Description. Radio Sets and Equipment Etc.

ELECTRO PLATING

P. ANDERSON. CORNER REID AND McDonnel Sts. Phone 1249. All Kinds of Metal Work Polished and Replated. Lacquering, Etc.

F

FANCY GOODS AND CHILDREN'S WEAR

PETERBOROUGH FANCY GOODS STORE. Miss A. Curtis, Prop. 184 Hunter St. Phone 1492J. Babies' Wear a Specialty. All Stamped Linens. Ladies' Fancy Underwear Made to Order.

FANCY GOODS, CHINA, CROCKERY, TRUNKS AND BAGS, TOYS, WALL-PAPER, ETC.

C. B. ROUTLEY. 341 GEORGE STREET. Phone 366.

FISH RESTAURANTS

JAMES' FISH AND CHIP RESTAURANT. 193 Charlotte St. Phone 1972. We Supply Hotels, Cafes and Institutions. Fresh Fish Daily.

5, 10 AND 15 CENT STORE

F. W. WOOLWORTH CO., LIMITED. 5-10-15 Cent Store. 375-377 George St. Nothing Over 15c.

FLORISTS

A. BLADE & SON. CORNER PARK ST. N. and Dublin Sts. Phones 508W and 508J. Decorations for Weddings and Social Functions. Funeral Designs a Specialty.

JORDAN BROS. RETAIL STORE, 428 George St; Phone 375. Branch Store, 220 Charlotte St.; Phone 1265F. Greenhouse, 39 Argyle St.; Phone 378. Sundays and Holidays, 1611W. Cut Flowers, Floral Designs, Funeral Wreaths, Plants, Wedding and Table Decorations. Supplied in Any Quantity. Members of F. T. D.

THE PETERBOROUGH FLORAL CO. OFfice and Store, 347 George St.; Phone 1395. Greenhouses, 434-8 Water St.; Phone 456. "Say it With Flowers."

FLOUR AND CEREAL MANUFACTURERS

PETERBOROUGH CEREAL COMPANY. Simcoe St. Phone 1147. Sooner or Later "Reindeer" Flour will be Used in Every Home. "Reindeer" Bread Flour. "Delight" Pastry Flour.'

QUAKER OATS COMPANY, THE. 34 Hunter St. Phone 700. Manufacturers of Quaker Oats, Quaker Flour, Quaker Cereals, Ful-o-Pep Feeds.

FLOUR AND FEED

WHITE, FRANK. 380 WATER STREET. Phone 839. Agent for Ogilvie's High Grade Royal Household Flour and Five Crowns Flour. Dealer in Rolled Oats, Hay, Straw, Grain, Seeds, Etc.

WILSON, E. 464 AYLMER ST. PHONE 1810W. Grain Grinding, Etc.

FOUNDRIES AND MACHINE SHOPS

THE G. WALTER GREEN CO., LIMITED. McDonnel St. West. Phone 92. Manufacturers of High Grade Saw, Shingle and Lath Mill Machinery.

FRUITS AND GROCERIES

ANTHONY, T. MARKET HALL, HUNTER St. E. Phone 895. Tobaccos and Cigars, Vegetables, Gasoline and Oils.

FEBBO, N. 434 GEORGE ST. PHONE 811. Also Fish, Vegetables, Soft Drinks, Tobacco and Cigars.

JUBY, JAMES. 242 CHARLOTTE STREET. Phone 680. Cooked and Cured Meats, Fresh Buttermilk, Sweet Milk and Cream.

LONGO, JOS. 87 HUNTER ST. PHONE 882. Foreign and Domestic Fruits. Wholesale and Retail.

MARINO, F. CORNER GEORGE AND Lake Sts. Phone 1963. Also Ice Cream, Soft Drinks, Tobacco, Cigars, Etc.

MINICOLO, D. M. 410½ GEORGE STREET. Store, Phone 935. House Phone 629J. Wholesale and Retail Dealer in Fruits, Groceries, Vegetables, Fresh Fish and Oysters in Season.

SIMONS, JOHN. 230 CHARLOTTE ST. Phone 1013. Foreign and Domestic Fruits, Fresh Lake and Sea Fish, Groceries, Etc.

STRANO, A. T. 206 CHARLOTTE STREET. Phone 953. Fruit, Groceries, Vegetables, Fish, Etc.

FRUIT AND VEGETABLES—WHOLESALE AND RETAIL

B. R. STRANO. 416 GEORGE STREET. Phones: Office, 931; Night, 1069. Foreign and Domestic Fruits and Vegetables in all Seasons.

FURNITURE

D. BELLEGHEM & SONS. 188-190 HUNter St. Phone 85. Furniture for Home and Office. Funeral Service. Motor Ambulance Service.

HOME FURNITURE CO., THE. H. FLORence, Prop. 208 Charlotte St. Phone 1428W. Furniture, Stoves, Carpets, Linoleums, Etc.

LANE & EANO. 186 HUNTER ST. PHONE 458. Nights, Sunday and Holidays, 1489W. Also Funeral Directors and Embalmers.

McBRIDE & FRANKS. 264 CHARLOTTE St. Phone 2069. By Quality and Service We Merit Your Trade. Floor Coverings, Draperies and General House Furnishings.

TAYLOR, E. G. 299 GEORGE STREET. Phone 812. Furniture and House Furnishings. Cash or Credit.

ZACKS HARRY. 420 GEORGE STREET. Phone 323. Furniture Stoves Phonographs and General House Furnishings.

FURNITURE REMODELING, CABINET MAKING AND UPHOLSTERING

RUMARY, H. G. 348 WATER STREET. Phone 1096. Antique Furniture a Specialty.

FURRIERS—MANUFACTURING

BARRIE'S LIMITED. RETAIL STORES. Peterborough Ont. 312-14 George St. Toronto Ont. 730 Yonge St. Moose Jaw Sask. Hammond Block. Regina Sask. Hamilton St. Opp. City Hall. Saskatoon Sask. Second Avenue and 22nd Street. Vancouver B. C. Sommers Ltd. 556 Granville St. Raw Furs Bought. Highest Prices Paid for Prime Skins.

M. LITTNER. 311 GEORGE ST. FULL Line of Ladies' Coats With Sable, Beaver, Opossum. Collars Trimmed. Fur Sets, Etc.

FURS (RAW), HIDES AND WOOL

T. BRIGHTMAN & CO. 412-416 AYLMER St. Phone 59.

G

GARAGE AND AUTO REPAIRS

HENSLEY, ALBERT. CORNER CHARlotte and Bethune Sts (Next R. Hicks Co.). Phone 1804W; House, 598J. Repairs on All Makes of Cars and Gasoline Engines.

HOWSON GARAGE, THE. 388-390 WATER St. Phone 1347. Tires and Accessories. Battery Charging and Repairing. Distributors for Chevrolet Cars.

PEEL'S GARAGE. 225 LAKE STREET. Phone 1288J. Cars Overhauled and Repaired. Radiators Repaired. Cars for Hire.

REID & SON. CORNER CHARLOTTE and Aylmer Sts. Phone 54. General Auto Repairs. Storage, Washing and Accessories. Day and Night Service.

PETERBOROUGH AUTO RADIATOR REpair. Roland Bestard, Prop. 207 Simcoe St. Phone 1364. Auto Accessories. Authorized Studebaker Service Station. Stewart Speedometers and Parts. Stewart Vacuum Tanks and Parts.

GAS COOKING AND HEATING EQUIPMENT

HYDRO-ELECTRIC POWER COMMISSION of Ontario. W. G. Ferguson, Mgr. 287 George St. Power House, Auburn. Gas Plant, 90 Simcoe.

GROCERS

ALLEN, HERBERT. 113 GLADSTONE. Phone 1004J. Ice Cream, Tobacco, Etc.

BENSON, E. 59 GEORGE ST. PHONE 1038. Also Meats, Soft Drinks, Ice Cream, Tobacco, Cigars and Fruits.

BRAUND, MENDELL. 571 CHAMBERlain St. Phone 1847W. Groceries and Meats.

BRAUND, MENDELL. 445 ALBERT ST. Phones 348, 2129. Also Meats, General Merchandise, Flour and Feed, Auto Accessories, Hardware, Etc.

BRIOUX BROS. CORNER ROMAINE AND Park Sts. Phone 763F. Also Meat Market, Patent Medicines, Tobaccos, Cigars, Cigarettes, Etc.

BURGESS, F. C. DOWNER'S CORNERS. Phone 1876J. Gas and Oil, Flour and Feed, Groceries, Hardware.

BYERS, W. J. & SON, BYERSVILLE. PHONE 215. Also Dry Goods, Meats, Hardware, Paints and Oils, Feed, Etc.

COLLINS & CROWE. CORNER HUNTER and Aylmer Sts. Phone 317. Cooked and Cured Meats, Tobacco, Cigars, Cigarettes, Etc.

CURRAN'S GROCERY. CORNER GEORGE and London Sts. Phone 878. Our Motto: Quality, Service and Low Prices.

DEYELL, O. I. CORNER LAKE AND Aylmer Sts. Phone 1018. Provisions, Tobaccos, Cigars and Cigarettes, Neilson's Ice Cream.

EDWARDS, F. W. CORNER GEORGE AND Dublin Sts. Phone 506. Cash and Delivery. Successor to Gibbons' Grocery and J. S. Black & Son.

GIBBONS' CASH AND CARRY GROCERY. Corner London and George Sts. Phone 2286. Fine Line of Groceries Cut to the Lowest Possible Price. Coal Oil in Large Orders Delivered Free.

GOSELIN, J. F. 113 RUBIDGE STREET. Phone 1067W. Meat Market in Connection. Fruits in Season.

PERCY HARRISON, JR. 724 WATER ST. Phone 1674W. Domestic and Foreign Fruit, Willard's Ice Cream, Soft Drinks, Gasoline, Etc. Free Air and Water.

HUNTER, R. H. ESTABLISHED 1896. Corner George and Brock Sts. Phone 539. Dealer in Staple and Fancy Groceries. Highest Cash Price Paid for Farm Produce. Goods Delivered Free to All Parts of the City. "Good Goods at Reasonable Prices."

McDONALD'S GROCERY. 261 CHARlotte St. (Opposite C.N.R. Station). Phone 1683. Fresh Stock of Groceries and Fruits Always on Hand.

F. H. PATTERSON & COMPANY. CORNER George and Smith Sts. Phone 324. Also Meats, Hardware, Flour and Feed, Dry Goods and Confectionery.

PORTER S. WHITE CO. 334 GEORGE ST. Two Phones, 1960 and 1961. Agents for A. Blade & Son, Florists. Also Fruits, Provisions, Flour and Feed, Etc.

PUTTICK'S WEST END CASH AND CARRY STORE. Corner Park and McDonnel Sts. Phone 820. Groceries and Provisions. Fruits and Vegetables in Season, Tobacco, Cigars, Ice Cream, Etc.

ROBERTS, H. R. 331 McDONNEL STREET. Phone 1196W. Choice Groceries and Provisions, Fruit and Vegetables in Season, Ice Cream, Tobacco, Cigars, Etc.

ROSS, A. 235 McDONNEL ST. PHONE 807. Fruits and Vegetables in Season. Also Ice Cream, Soft Drinks, Tobacco, Cigars, Etc.

ROY, MRS. S. 309 TOWNSEND STREET. Phone 2107. A Full Line of High Grade Groceries, Candy, Tobaccos, Etc. Restaurant in Connection.

SAUNDERS, A. E., BROWNTON. PHONE 932W. Also Cooked and Cured Meats, Dry Goods, Small Wares, Etc.

STEWART'S GROCERY. COR. STEWART and Dalhousie Sts. Public Phone, 2139. Choice Fruits and Vegetables, Cooked Meats, Butter, Eggs, Tobacco, Cigars, Cigarettes, Ice Cream, O'Keefe's Ales and Soft Drinks.

THOMPSON, J. T. 120 AYLMER STREET. Phone 729W. Cured Meats, Tobacco, Cigars, Ice Cream, Soft Drinks, Etc.

GROCERS—WHOLESALE

ADAMS, J. E. & SON. SUCCESSORS TO Rishors, Ltd. 255 Simcoe St. Phone 309.

PERKINS INCE & CO. F. M. BROWN, Manager. 256 Charlotte St. Phone 33.

THOMAS KINNEAR & CO. ROBERT Ross, Mgr. 200 George St. Phone 10.

H

HAIRDRESSING AND BEAUTY PARLORS

ARTCRAFT BEAUTY PARLOR. MRS. Della McIntosh Prop. 370 George St. Phone 46W.

MADAME MERRIAM. 286 GEORGE ST. (Opera House Block). Phone 1182. We Supply Hair, Cosmetics, Fancy Combs, Etc.

HARDWARE

BROWN A. P. & CO. 171 SIMCOE ST. Phone 532. Hardware Paints Oils, Glass, Graniteware, Tinware, Etc.

HIGGINS HARDWARE CO. 137 HUNTER St. Phone 37. Paints, Oils, Stoves, Tinware, Ranges, Etc.

MICKS, A. E. 212 HUNTER ST. PHONE 423. Royal Jewel Ranges. Steel Ranges, Furnaces, Tinsmithing, Plumbing, Roofing, Eavetroughing, Etc.

McCLENNAN HARDWARE. 232 CHARlotte St. Phone 16. Anything in Hardware. We Carry a Full Line of Canada Paint and Varnish. Prices Very Reasonable. Quality and Satisfaction Guaranteed.

HEATING AND PLUMBING CONTRACTORS

ARCHIBALD & RICHMOND. 389 WATER St. Phone 1149J. Steam and Hot Water Fitters. Hall-Zryd Pipeless Furnace. Estimates Given.

GEO. A. BRENTON. CONTRACTOR FOR Plumbing Steam and Water Heating. 440 Water St. (Corner of Brock). Phone 1166.

GARDINER, P. 62 SOPHIA ST. PHONE 1609J.

HENSLEY, E. 444 GEORGE ST. PHONE 816. Heating, Plumbing and Tinsmithing. Steam, Hot Water and Hot Air Heating a Specialty.

JAMIESON, WM. 167 CHARLOTTE ST. Phone 1968J. (Late with F. R. J. McPherson Co.)

RATHBONE, F. A. 167 ANTRIM STREET. Phone 162J. Plumber, Steam and Hot Water Fitter. Repairs Promptly Attended to. Estimates Free.

STURGEON, R. G. & CO. 202 CHARLOTTE St. Phones: Day, 1353; Night, 194. "The Shop That Does Things." Water Supply. Sewage Disposal. Water and Steam Heating. Vacuum Cleaning. Gasoline Installations. Natural and Artificial Gas Fitting. City Conveniences for Country Homes.

WALLACE & SMITH. 372 WATER STREET. Phone 1719F. Plumbing, Hot Water and Steam Heating.

HOTELS

AMERICAN HOTEL. C. PERRY, PROP. 189 Hunter St. Phone 424.

EMPRESS HOTEL. GEO. N. GRAHAM Prop. 131 Charlotte St. Phone 121.

MONTREAL HOUSE. E. GRIFFIN, PROP. 282 Aylmer St. Phone 286.

MUNRO HOUSE. CORNER HUNTER AND Water Sts. Phones: Office, 44; Booth, 64. Now Under Management of S. Fisher. You Are Assured of Courtesy and Comfort. Make This Hotel Your Headquarters.

HYDRAULIC TURBINE, PULP MILL AND SAW MILL MACHINERY—MANUFACTURERS

WILLIAM HAMILTON COMPANY, LTD. Reid St. Phone 1756. Also Manufacturers of Engines and Boilers, Steel Plate Work, Gears and Transmission Machinery.

I

ICE

ALLIN ICE CO., THE. 211 TOWNSEND St. Phone 6. Natural Ice. Wholesale and Retail.

INSURANCE—FIRE

BRADEN & HOWSON. 374 WATER ST. Phone 713J. Agents for The Farmers Mutual Fire Insurance.

INSURANCE—GENERAL

CROWLEY, J. J. 332½ GEORGE STREET. Phones: Office, 229W; Residence, 1280W. Specializing in Sickness and Accident Insurance. Monthly Payments.

HILL, WEDDELL & HILLS. 124 HUNTER St. Phones: Office, 14; Residence, 1829W and 124. Established 1883. Forty Years' Successful Experience in Handling Insurance. All Branches Represented.

TAYLOR & HOWDEN. 144 HUNTER ST. Phone 1462. Fire, Life and Accident Insurance, Government and Municipal Bonds, Real Estate Agents.

INSURANCE—LIFE

ALLEN, J. I. ROYAL BANK CHAMBERS. 158 Hunter St. Phone 648. Superintendent for Prudential Insurance Co. of Newark, N.J.

DOMINION LIFE ASSURANCE COMPANY, The. 172 Hunter St. Phone 72. I. P. McNabb, M.A., Manager, Central Ontario. Head Office, Waterloo, Ontario.

FIFE, J. O. 209 BARRIE BUILDING. Phones: Office, 808; Residence, 735W. Representing The Manufacturers Life Insurance Co.

MANUFACTURERS LIFE INSURANCE CO., The. Frank A. Black, District Manager. 209 Barrie Building. Phones: Office, 808; Residence, 2230.

MUTUAL LIFE ASSURANCE OF CANADA, The. 201 Barrie Building. Phone 757. B. B. Wayte, District Manager. A. C. Gray, District Representative. Purely Mutual. No Stockholders. Legal Reserve. Annual Dividends. The Net Cost Life Insurance Co.

NORTHERN LIFE ASSURANCE CO. OF Canada, The. J. S. Mullan, Agency Mgr. 435 George St. Phone 1199.

J

JEWELERS

GIBSON, ALEXANDER. 388 GEORGE ST. Phone 243. Jeweler and Optician.

C. S. McCLELLAND & SON. 391 WATER St. Phone 326J. Gifts That Last. The Repair of Fine Watches Our Specialty.

TULLY, V. J. 170 CHARLOTTE STREET. Phone 320. Watchmaker and Jeweler.

WARNE BROS. DIAMOND HALL. *"The Gift Shop."* 349 George St. Phone 880.

JOB PRINTERS

THE PETERBOROUGH EXAMINER, LTD. 419 George St. Phone 1600 (Job Dept.).

THE MERCHANTS PRESS. R. A. McKee and M. G. Hardill. 432-436 Water St. Phone 1277. Quality Job Printing at Reasonable Rates. Counter Check Books, Rubber Stamps, Loose Leaf Forms and Binders.

K

KNITTING AND CROCHETING

MRS. M. GREENWOOD. 303½ GEORGE St. Every Kind of Knitting and Crocheting at Moderate Cost.

L

LADIES' AND CHILDREN'S WEAR

LAW, A. V. & CO. 186½ CHARLOTTE Street.

LADIES' READY-TO-WEAR

BARRIE'S LIMITED. RETAIL STORES. Peterborough Ont. 312-14 George St. Toronto Ont. 730 Yonge St. Moose Jaw Sask. Hammond Block. Regina Sask. Hamilton St. Opp. City Hall. Saskatoon Sask. Second Avenue and 22nd Street. Vancouver B. C. Sommers Ltd. 556 Granville St. For Better Merchandise. Exclusive Styles.

LAVOIE'S KNIT-TO-WEAR STORE. 440 George St. Phone 574J. Knit-to-Wear Goods. Hosiery of All Descriptions. Men's Suits and Overcoats.

THE J. A. McNABB COMPANY, LIMITED. Mrs. F. Clayton, Manageress. 371 George St. Phone 395. Style, Quality, Service, Satisfaction.

LADIES' TAILORS AND READY-TO-WEAR

ROGOW BROS. STYLE SHOP. 440½ George St. Phone 1022. Ladies' Tailors. Ladies' Ready-to-Wear.

LAUNDRY—HAND

HOP LEE. 553 GEORGE STREET. SERvice and satisfaction.

TOM LEE. 348 CHARLOTTE STREET. Our Work is Our Recommendation.

LAUNDRY—STEAM

FANNING'S LAUNDRY. 285 GEORGE ST. Phone 353. If We Please You Tell Your Friends; If Not, Tell Us.

LOCK MANUFACTURERS

PETERBOROUGH LOCK MANUFACTURing Co., Ltd. 198 Simcoe St. Phone 140. W. G. Morrow, Pres.; Wm. Irwin, Vice-Pres.; E. H. Howson, Manager.

LUMBER, SHINGLES, LATH, POSTS, ETC.

THE DICK & CAREW LUMBER CO., LTD. Peterborough, Ont. Phone 131. Hardwood Flooring, Doors, Sash, Frames, Mouldings, Box Shooks, Crating, Turnings. Ripping, Re-sawing, Dressing and Matching in Transit.

LUMBER—WHOLESALE AND RETAIL

ALFRED McDONALD LUMBER CO., LTD., The. George St. Phone 176. Sawn Lumber, Dimension Timber, Posts, Ties, Boxes and Box Shooks, Sashes, Doors, Blinds, Etc.

M

MACHINE SHOP

GOODWIN MACHINE & TOOL COMPANY. 298 Edinburgh St. Phone 1776W. Manufacturers of Wool Machines. Special Machines to Order and General Machine Work.

MANUFACTURERS' AGENT

BROOKS, J. M. AGENT FOR O'KEEFE Beverage Co. 205 Charlotte St. Phones: Office, 889W; House, 813W. Imp. Ale, Porter, Lager, Etc. Delivered to Any Part of City. All Kinds of Carbonated Drinks Made From New York Springs Water.

MARBLE WORKS

ONTARIO MARBLE CO., LTD. R. A. Carman, Manager. Peterborough. Phone 120. Marble of All Kinds.

MAT WEAVING

ARMITAGE, A. 324 DOWNIE ST. CARPET and Mat Weaving.

MEAT MARKETS

CANADIAN PACKING COMPANY, LTD. 356 George St.; Phone 183. 442 George St.; Phone 381. 243 Park St.; Phone 397. "Rose Brand" Products, Smoked Hams, Cooked Hams, Breakfast Bacon, Windsor Bacon, Sausage, Lard, Creamery Butter, Cheese, Eggs.

BLACK, H. & SON. CORNER GEORGE and Perry Sts. Phone 1301. Choice Fresh Smoked and Cooked Meats and Provisions.

BROOKS, T. J. 332 McDONNEL STREET. Phone 534. Also High Grade Groceries, Fruits and Vegetables in Season.

EDWARDS, THOMAS L. (SUCCESSOR TO J. W. Edwards). 421 George St. Phone 1282. Fresh Meats of All Kinds. Your Patronage Solicited.

J. HOWLAND. 547 GEORGE STREET. Phone 770. Fresh and Salt Meats and Canned Goods of All Descriptions.

KEMP, WM. & SON. WEST END MEAT Market. 352 Charlotte St. Phone 149. Fresh, Salt and Cured Meats, Poultry, Etc.

NEW CENTRE MEAT MARKET. 192 Charlotte St. Two Phones, 760. Quality and Service.

MILLINERS

DERRY, MISS L. A. 142 HUNTER STREET. Millinery, Fancy Goods and Infants' Wear.

ENNIS & ARMSTRONG, OVER PAYNE'S Drug Store. Corner Simcoe and George.

HORSFIELD, MISS J. 435 GEORGE ST. (Upstairs). Phone 1021W.

MILLINTERIA. 163 CHARLOTTE ST. Phone 30. G. H. Perrin, Prop.

THE VANITY MILLINERY. 186½ CHARlotte St. Phone 2023J. Exclusive Styles. Moderate Prices.

MRS. J. WILSON. FINE MILLINERY. 372 George St. Phone 35W.

MONUMENTS

MOORE MONUMENTAL CO., THE. WORKS and Office, Corner Charlotte and George Sts. Phone 1445W. Artistic Monuments in Marble and Granite.

N

NEW AND SECOND HAND STORES

ATKINS, A. 217 HUNTER ST. PHONE 234W. Men's Clothing, New and Second Hand. Furniture, Ranges, Rubber Goods, Boots, Etc. Dealer in Live Poultry.

RUSKIN, DICK. 221 HUNTER STREET. Phone 2088. Clothing. Cleaning, Pressing and Repairing, Etc.

NURSE

MISS E. M. DAVIDSON. 563 PARK ST. Phone 809W. Registered Nurse.

O

OIL WELLS

THE CENTRAL ONTARIO OIL COMPANY, Ltd. Dr. A. H. Allen, President; R. J. Bateman, Secy. 179 Charlotte St. Phone 844. Now Drilling and Have Already Developed to Almost Producing Stage. Heavy Gas Production Already Found. The Most Favorable Time to Subscribe is Now.

OPTOMETRISTS AND OPTICIANS

FOWLER'S OPTICAL PARLORS. 373 George St. Phone 65. The Finest Equipped Establishment in Eastern Ontario. Moderate Prices. Satisfaction Guaranteed.

W. H. LACEY, B.O. (PETERBOROUGH Optical Parlors). 410 George St. Phone 1160. Eyesight Specialist.

ROCHE, M. J. 188 CHARLOTTE STREET. Phone 422. Optometrist and Manufacturing Optician.

P

PAINTERS AND DECORATORS

BENNETT, A. R. 785 WATER STREET. Phone 1440W.

BRAND, ROY E. 296 ROGERS STREET. Phone 1686W.

PAPER BOX MANUFACTURERS

PETERBOROUGH PAPER BOX COMPANY, Ltd. H. M. Niven, Mgr. 343 George St. Phone 946. Manufacturers of Better Grade Paper Boxes.

PAPER MANUFACTURERS

CANADIAN NASHUA PAPER CO. R. A. Brown, Gen. Mgr. 25 Aylmer St. Phone 1990.

PATTERNS AND WOOD JOBBING

PETERBOROUGH PATTERN WORKS. W. Byers, Prop. 206 George St. Phone 207.

PHONOGRAPH REPAIRS

T. GRIFFIN. 124 PARK ST. N. PHONE 2163W. Mainsprings a Specialty and Guaranteed. New Mica Put in Sound Boxes.

PHOTOGRAPHERS—COMMERCIAL

ARTCRAFT STUDIO. Chas. D. Mathias, Prop. 370 George St. Phone 46W. Pictures, Picture Framing, Art Goods, Kodaks, Supplies and Commercial Finishing.

PARKS, LEWIS R. 122 PARK ST. N. PHONE 592J. Developing, Printing and Enlarging. We Also Specialize in Kodak Finishing for the Trade.

THE ROY STUDIO. FRED L. ROY, PROprietor. Photographic Artists. 140½ Hunter St. Phone 368.

PHYSICIANS AND SURGEONS

CRAGG DR. C. C. 295 CHARLOTTE ST. Office Phone 2185; House Phone 980J. Hours 9-11 a.m. 2-4 and 7-8:30 p.m. Eye, Ear, Nose and Throat Specialist.

LOUDON, DR. T. GEORGE, M. D., C. M. 201 Brock St. Phone 1868. Physician, Surgeon and Accoucheur. Hours, 9-11 a.m., 2-4 and 7-8 p.m.

McPHERSON, DR. A. W. 493 WATER ST. (Corner Water and Murray). Phone 746. Office Hours, 1 to 3 p.m., 7 to 9 p.m. Mornings by Appointment.

YELLAND, DR. H. M. 539 GEORGE ST. Phone 9. Hours of Consultation, 2 to 4 p.m., 7 to 8 p.m. Sundays and Holidays by Appointment.

YOUNG, DR. T. W. H. 305 STEWART ST. Phone 347W. Graduate of Toronto, Edinburgh and London.

PIANOS AND MUSICAL INSTRUMENTS

HEINTZMAN & CO., LTD. "YE OLDE Firme." F. Bruce Hutchinson, Mgr. Corner Hunter and George Sts. Phones: Office, 258; House, 849W. Pianos, Organs, Gramophones, "Victor" Records.

PETERBORO' MUSIC CO. J. P. CUNNINGham, Prop. 404 George St. Phone, 445. Pianos Organs Phonographs Music and Musical Goods Etc.

PLUMBING CONTRACTOR

R. G. NORTHCOTT. 344 MARK STREET. Phone 1513. Pipe Fitting. Repairs on Plumbing and Heating Systems a Specialty.

PRIVATE BOARDING

FOWLER, MRS. M. 326 WATER STREET. Phone 1940W.

PROPRIETARY PATENT MEDICINES

MRS. FRANK DEGEN. 90 GLADSTONE Ave. Phone 1514W. Degen Remedies are Registered under the Proprietary Patent Medicine Act.

FORD, W. C. 4 KNOX ST. PHONE 1917. Agent for the Renowned and Long Established J. R. Watkins Products. Registered under Patent Medicines Act.

GALLAGHER REMEDY CO., LTD. 332 Water St. Phone 1624J. "Gallagher's Builds the Body." Manufacturers of Proprietary Family Remedies.

PUMPS—MANUFACTURER

JAS. MERRILL. 114 SIMCOE ST. PHONE 748W. Dealer in Frost's Wire Fence.

R

REAL ESTATE AND INSURANCE

H. P. LINDSAY AGENCY CO. 392 WATER St. Phone 341. All Branches of Insurance.

REAL ESTATE, LOANS AND INSURANCE

CHAMBERS, J. 354 WATER ST. PHONES: Office, 1719J; House, 1594W. Properties Bought, Sold and Exchanged, Lands, Loans, Fire, Accident and Automobile Insurance.

McCANNAN, H. J. 140 SIMCOE STREET. Phones 46J and 772.

REAL ESTATE, LOANS AND INVESTMENTS

P. E. RUTHERFORD AGENCY. 282 George St. Phones: Office, 142J; Residence 646W. Houses, Farms, Lots For Sale or Exchange. Loans arranged.

RESTAURANTS

CHEU'S CAFE. 162 SIMCOE STREET. Phone 921.

DOMINION CAFE. JIM HUM, MANAGER. 328 George St. Phone 535. Open from 7.30 a.m. to 2 a.m. Dining Rooms for Ladies and Gentlemen. First Class Service.

LOUIS' CHINESE CAFE. 194 CHARLOTTE St. Phone 2155. Quick Service. Quality Foods.

PARIS CAFE. 415 GEORGE ST. PHONE 2156. Sam. Hum, Manager.

ROOFING AND ROOFING MATERIAL

ROWAN, FRED H. 607 WELLER STREET. Phone 851. Best Grades B. C. Shingles, Etc., at Best Prices.

ROOMS AND BOARD

MRS. M. A. CLARK. 247 GEORGE STREET. Phone 1230M. Private Boarding.

OLD ENGLISH TEA ROOMS. 351 CHARlotte St. Phone 474J. Mrs. M. L. Neville, Prop. Prices Moderate.

S

SECOND HAND DEALER

WHITREN, E. 352 WATER ST. A FULL Line of Second Hand Furniture, Stoves, Etc.

SHEET METAL WORK, STEAM, HOT AIR AND HOT WATER HEATING

TURNER, W. R. 206 SIMCOE STREET. Phone 591.

SHOE REPAIRERS

ELECTRIC SHOE REPAIRING. W. A. Greenslade Prop. 245 George St.

FOY, GEO. A. 241 HUNTER STREET. Surgical Work a Specialty.

KURR, J. 215 CHARLOTTE STREET.

MILLER, J. 50 HUNTER STREET EAST. Practical Shoe Making. Everything in Shoe Repairs. Satisfaction Guaranteed.

WHATLEY, GEO. 523 GEORGE STREET. For Prices, Quality, Satisfaction and Pleased Customers See Us.

VETERAN SHOE REPAIR. T. LITTLEfair, Prop. 55 George St. Guaranteed Working Materials.

WIGGINS, G. W. 195½ CHARLOTTE ST.

SIGN PAINTING AND SHOW CARDS

J. J. TURNER & SONS, LTD. 280 GEORGE St. Phone 1800. Original, Artistic and Expert Work.

STEEL RANGE—MANUFACTURERS

ADAM HALL, LIMITED. 256 SIMCOE ST. Phone 88. Tropic Ranges and Heaters, Lumbermen, Contractors, Etc.

STOCKS, BONDS AND MINES

ARTHUR C. HAWLEY. 332½ GEORGE St. Phone 229J. Continuous Quotations, Teletype Ticker Service. Direct Connections With Toronto and New York.

T

TAILORS—CUSTOM

GODEFROY, VILLENEUVE. FASHIONable Tailor. 416 Water St. Phone 2137W. Cleaning and Pressing. Repairing Neatly Done.

TAILORS—LADIES

HICKEY, ED. ROYAL BANK BUILDING. Phone 909J.

PETERBOROUGH LADIES' TAILORING. 283½ George St. We Make You Garments at the Lowest Prices With the Most Up-to-Date Machinery. Everything in Ladies' Wear.

TAILORS—LADIES AND GENTS

WHITE, JOE. HIGH CLASS LADIES' AND Gent's Tailor. 435 George St. Phone 580. Expert Attention Given to the Alteration of Ladies' and Gent's Garments.

TAILORS—MERCHANT

ANDERSON, T. L. & CO. 313 GEORGE ST. Cleaning, Pressing and Repairing. Ladies and Gents.

THE PETERBOROUGH TAILORING CO. 161 Hunter St. W. Phone 228J. Frank Hourigan, Mgr. We Carry the Largest and Most Select Line of Suitings and Overcoatings in the City. Prices Reasonable. Clothes Made in Peterborough. Our Motto: "No Fit, No Pay" is Our Guarantee.

THE REGENT TAILORS, LTD. J. D. Walmsley, Manager. George St. Phone 840. Correct Clothes for Men.

WYATT, J. L. 51 HUNTER STREET EAST. Also Cleaning, Pressing and Repairing.

TAXI AND HORSE LIVERY

BLEWETT, STANLEY, W. 193 HUNTER St. Phone 50. Saddle and Harness Horses For Rent. Also Touring Cars and Taxi Service, Day or Night.

TEA, COFFEES, SPICES—IMPORTERS

OCEAN BLEND TEA CO., LTD. 420 WATER St. Phone 459W. Phone and Have our Salesman Call.

TEA ROOMS

McDONALD'S TEA ROOMS. 261 CHARlotte St. (Opposite C.N.R. Station). Phone 1683. Specializing in Home Cooked Foods and Baking.

OLD ENGLISH TEA ROOMS. 351 CHARlotte St. Phone 474J. Afternoon Teas, Breakfast, Luncheon, Dinner. Appointments for Parties. Prices Moderate. Mrs. M. L. Neville, Prop.

TENTS AND AWNINGS

J. J. TURNER & SONS, LTD. 280 GEORGE St. Phone 1800. Sporting Goods, Tents, Awnings, Tarpaulins, Flags, Etc. Complete Camp Outfitters.

TEXTILES

ALBION KNITTING CO., LTD. J. D. Kenneally, Mgr. Park Street. Phones: Office, 1463; House, 846J. Manufacturers of Jerseys and Bathing Suits.

CANADIAN WOOLLENS, LIMITED. McDonnel St. Phones 1410-1411. Manufacturers of Velours Duvetynes Bolivias Serges Worsteds Tweeds Overcoatings and All Kinds of Woollen Cloths. Manufactured at Aurbun Mills. Hand Knitting Machine Knitting Weaving and All Kinds of Worsted Yarns Manufactured at Bonner-Worth Mills.

LAVOIE KNITTERS, THE. CORNER HUNter and Mark Sts. Phone 1251. Manufacturers of High Grade Knitted Goods, Specializing in Golf Hose.

THEATRES

CAPITOL THEATRE. J. C. KENNEDY, Manager. George St. Phone 1720.

ROYAL THEATRE. W. P. McGEACHIE, Manager. 344-346 George St. Phone 1253.

TRANS-CANADA THEATRES, LIMITED. Grand Opera House. H. W. Bickell, Resident Manager. George St. Phones: Office, 568; House, 802J.

TOBACCONISTS

McCABE, DANIEL. 99 HUNTER STREET west. A Full Line of Cigars, Tobaccos, Cigarettes and Smokers' Sundries.

YEOTES, L. & CO. 339 GEORGE STREET. Phone 768. Wholesale and Retail. Full Line of Smokers' Sundries. Billiard Hall. Shoe Shine. Hats Cleaned, Etc.

TOYS AND FURNITURE—MANUFACTURERS

THE DOUGHTY MFG. COMPANY. 165-7 Dublin St. Phone 1894J. Manufacturers of Shoo Fly Rockers, Doll's Cots and Rockers, Wagons, Porcelain Top and Kitchen Tables Skirt, Ironing, Bake and Pastry Boards, Etc.

U

UPHOLSTERING AND FURNITURE REPAIRING

FARRANCE, GEO. 210 LAKE ST. PHONE 1966. Fine Selection of Coverings. Baby Buggies Upholstered.

V

VACUUM CLEANERS

VACUETTE SALES CO. 226 BROCK ST. Phone 1458M. Phone or Write for Free Demonstration.

VULCANIZING

ACME TIRE REPAIR SHOP. F. ATTER, Prop. 430 Water St. Vulcanizing Tires, Tubes and All Kinds of Rubber Goods. Cord and Fabric Tires Guaranteed.

W

WINDOW CLEANER

FOSTER, JOHN A. 585 PATTERSON ST. Phone 1763J.

WOOD

FITZGERALD, W. J. CORNER PARK AND Romaine Sts. Phone 1937. All Kinds of Hard and Soft Woods at Reasonable Prices. Cartage and Express.

GRAY, J. F. WEST END WOOD YARD. 12 Park St. North. Phone 393. Hardwood, Hardwood Slabs, Hemlock Slabs. All Wood is Dry.

WOOL IMPORTERS

GEORGE WHITAKER & CO. BARRIE Building. Phone 558. Importers of New Zealand, Cape, Australian, English and Canadian Wool. All Qualities of Tops. Noils. G. Monkman, Sole Canadian Representative.

USED THE WORLD OVER

Fruit-a-tives

are made from the juices of apples, oranges, figs and prunes and tonics. 25c. and 50c. a box.

FRUIT-A-TIVES LIMITED, Ottawa, Ont.
Ogdensburg, N.Y. — London, Eng. — Christchurch, N.Z.

GEORGE MULLER'S FAITH

When I first came to America, thirty-one years ago, I crossed the Atlantic with the captain of a steamer who was one of the most devoted men I ever knew, and when we were off the banks of Newfoundland he said to me:

"Mr. Inglis, the last time I crossed here, five weeks ago, one of the most extraordinary things happened, which has completely revolutionized the whole of my Christian life. Up to that time I was one of your ordinary Christians. We had a man of God on board, George Muller of Bristol.

"I had been on that bridge for twenty-two hours, and never left it. I was startled by someone tapping me on the shoulder. It was George Muller. 'Captain,' he said, 'I have come to tell you that I must be in Quebec on Saturday afternoon.' This was Wednesday.

"'It is impossible,' I said. 'Very well, if your ship can't take me, God will find other means of locomotion to take me. I have never broken an engagement in fifty-seven years.'

"'I would willingly help you. How can I? I am helpless. Let us go down to the chart-room and pray.'

"I looked at that man of God, and I thought to myself, what lunatic asylum could the man have come from? I never heard of such a thing. Mr. Muller,' I said, 'do you know how dense the fog is?' 'No,' he replied, 'my eye is not on the density of the fog, but on the living God, who controls every circumstance of my life.'

"He got down on his knees, and prayed one of the most simple prayers. I muttered to myself: 'That would suit a children's class where the children were not more than eight or nine years old.' The burden of his prayer was something like this: 'O Lord, if it is consistent with Thy will, please remove this fog in five minutes. You know the engagement you made for me in Quebec Saturday. I believe it is Your will.'

"When he finished, I was going to pray; but he put his hand on my shoulder, and told me not to pray. 'First, you do not believe He will; and second, I believe He has, and there is no need whatever for you to pray about it.' I looked at him, and George Muller said this: 'Captain, I have known my Lord for fifty-seven years, and there has never been a single day, that I have failed to gain an audience with the King. Get up, captain, and open the door, and you will find the fog has gone. I got up and the fog was gone!

"You tell that to some people of a scientific turn of mind, and they will say: 'That is not according to natural laws.' No, it is according to spiritual laws. The God with whom we have to do is omnipotent. Hold on to God's omnipotence. Ask believingly. On Saturday afternoon, I may add, George Muller was there on time."—Christian Advocate.

NEW BOOKS

Practical Standard Dictionary, Vizetelly. This dictionary has all the new words that have come into the language during the last eight or ten years.

Works of Shakespeare (Presented); Lady Huntington and Her Friends, (Presented); Missionary Labours and Scenes in South Africa (Moffat) (presented); History of the English Bible (Moulton) (Presented); Eighteenth Century Vignettes (Dobson); Old Curiosity Shop (Dickens) (Presented); Pickwick Papers (Dickens) (Presented); Maritime Discovery and Christian Missions (Campbell) (Presented); Life and Labours of Dr. Livingstone (Anon) (Presented); Early years of the Prince Consort (Col. Grey) (Presented); England's Effort (Mrs. Humphrey Ward) (Presented); Soldiering in Canada (Denison) (Presented); Dynamics of Rotation (Worthington) (Presented)& Letters from Julia (W. T. Stead) (Presented); New Revelation (A. C. Doyle) (Presented); Gaspards of Pine Croft (Connor); Markenmore Mystery (Fletcher); Able McLaughlins (Wilson); Red Blood (Armstrong); Bunk (Woodward); Over the Footlights (Leacock); Walter of Tiverton (Marshall); Victim and the Worm (Bottome); Jeremy and Hamlet (Walpole); Found Money (Birmingham); Rilla of Ingleside (Montgomery); Daniel Boone, Wilderness Scout (Stewart E. White); When Canada Was New France (Locke); Fairy Book (Mulock); Flower Book for Children (Burgess); Canadian Crusoes (Mrs. Traill); Isaac Brock (Nursey); Doctor Doolittle (Lofting); The Star (Hooker); Flint and Feather (Johnson); Game of Life (Hall); School Book of Forestry (Pack); Les Miserables, 3 vols. in French (Hugo) (Presented); Through Three Centuries (Rosenberger) (Presented); Morning in the West (Hale)&; Outline of Literature, vol. I (Drinkwater); Gods of Modern Grub Street (Adcock); Key to the Spanish Language (Dr. Pardo); How to Make the Best of Life (Bennett); Ecce Coelum (Connecticut Pastor) (Presented); Conservation of Natural Resources (Van Hise) (Presented); Training of Farmers (L. H. Bailey) (Presented).

EXPATRIATE

City towers that have prisoned me
Will fade . . . at last . . . from view,
And sounds that hurt will die—I shall know
What things my childhood knew.

I shall find my own red hills again
After long wandering;
I shall see my yellow river—mine!
And I shall hear it sing!

I shall smell the pines once more—my pines
That fling their odors far;
I shall come to where the jessamine
And the violets are.

I shall know again Winter greenness—
The dark and shining leaves
Of dusk, wild olives and of live-oaks,
Where gray moss hangs and grieves.

And all about me there will be—sunshine!—
My sunshine, that is gold
And warm . . . not the pale Northern sunshine
That is silver and cold!

I shall see the far buzzards soaring . . .
High . . . in the blue above;
There will be wild birds calling, calling
In red gullies I love!

And there will be mocking-birds singing;
I shall hear bluejays scream . . .
This time no one will wake me . . . this time
It will not be a dream!

—Roselle Mercier Montgomery in New York Times.

Safety Deposit Boxes

AVAIL YOURSELF of the many advantages afforded by a Safety Deposit Box in our vault for the care of your bonds, deeds insurance policies and other valuable papers.

BOXES are of different sizes to suit requirements, they are accessible at any time during business hours, the rental is moderate, and as the renter holds the keys, privacy is assured.

OUR MANAGER will be pleased to explain their operation to you. 108

THE BANK OF TORONTO

Incorporated 1855

PETERBORO BRANCH
E. J. H. Vanston, Manager

CALLS FOR AN ANSWER
(By J. H. BURNHAM)

To the Editor of THE EXAMINER:

Sir: The shock it was to many people to find that the higher critics in the pulpit had actually declared that Jesus Christ was in error regarding the Old Testament, has caused people to inquire of one if the "higher criticism" of the Saviour extends any farther than to the one or two instances I gave. One of the many other instances is Speaking of Psalm cx., Dr. James Denney says: "It is not written by David nor about David. It is the work of an unknown poet in a much later time; but that notwithstanding, Jesus believed it to be written by David, it is," Dr. Denney thinks, "impossible for any fair-minded reader to doubt."

Dr. Denney is one of the chief higher critics. It is thus Dr. Denney against Jesus, and the higher critics believe Dr. Denney! What a faith theirs is to be sure! Now let us sing: "Holy Bible, Book divine, precious treasure, thou art mine," and "Jesus, Lover of my soul" immediately after. We must be careful to give the higher critics, however, a fair trial. It will not do for us to do as many unbelievers do in these latter days when they brush aside the Almighty's plan of punishing for misuse and have substituted for it their own plan of the abolition of the use, and of which even prohibitionists must still admit the use of in sickness. They yield to the orders of the doctors, but not to God. Why? Because no man or woman can possibly say that he or she believes in God and Christ and yet scorn the divine plan for the salvation of mankind.

When we criticize the critics we must not forget those of the other people who are at least equally to blame in condemning what they know to be actual works of God while the others condemn what they think are not the actual words of God. It is evident that infidelity and unbelief are widespread amongst Christians self-called. But I believe that what has happened so many times before in history will happen again and that is the trembling by the people of themselves before God.

We have gone mad, I was going to say with conceit, but I should say with cheek. Such in all history there never was such a spectacle as that of people's presenting to worship Jesus Christ, and to regard Him as their saviour and the Saviour of the World when they actually do the very opposite of what He preached and what He practised, and condemn it as well. We cannot condemn the things of God and get away with it.

Sinners cannot escape in that way. Nor the self-righteous either. There is only one way—not two ways, but one way. So that the higher critics whose only fault is that of inscere unbelief in the divine inspiration of the Bible and in Jesus Christ as supernatural and therefore able to work miracles, are not yet in the same class with those who presume to rule the world in their own way as if their surpassing righteousness had rendered them quite capable of doing so. We cannot restore Protestantism to the ranks of Christianity until both of these grotesque features are eliminated. That, it seems to me, is only the plain common sense of it all, but unlike the people whom I am criticizing, I may be mistaken and with that submission, I am,

Yours truly,
J. H. BURNHAM.

VOICE OF THE PEOPLE

SIR:

I am very glad of the opportunity that is from time to time afforded me by some correspondent, who has little knowledge of what he writes, to further emphasize the alarming situation that is facing Canada with regard to its rapidly diminishing wood supply. Ellwood Wilson, one of Canada's foremost foresters, says that this is not only the most important pending question before the Dominion today, but is one for Canada alone to solve.

The figures pertaining to the amount of pulpwood now standing in Canada, as quoted by a correspondent in a recent issue of a Canada newspaper, are, to say the least, very wide of the facts! The makers of these figures frankly state that they are a mere guess at best. In any event, we in the East are only concerned with the stand of spruce and fir pulpwood in the four provinces of Ontario, Quebec, New Brunswick and Nova Scotia. In this connection, I will quote from this same Dominion Forestry Branch document, referred to by this correspondent, which states that these Eastern Provinces contain 552,210,000 cords of all kinds of softwood, but as only two-thirds of this amount would be merchantable pulpwood, this would be reduced to 368,000,000 cords and deducting 80,000,000 cords for inaccessibility, we get 288,000,000 cords of accessible pulpwood in these provinces. Accepting these figures, which I shall challenge later on, and allowing for an annual cut of 5,000,000 cords and a far greater depletion caused by insects, fungi, fire and wind, the situation is critical indeed. In support of this I need refer only to what has happened along just one line of railway in Canada, the Transcontinental between La Tuque and Cochrane, where, by an actual cruise, it was found that 20,000,000 cords of standing wood were destroyed by fire while the railroad records for the same period show that only 1,000,000 cords of all kinds of wood products were shipped, showing a loss of twenty cords by fire to one cord utilized. This, with the loss of 200,000,000 cords by the spruce budworm in these same Eastern provinces, will enable the people to understand how rapidly we are losing our wooded areas.

The reason I challenge some of the figures that have been published in Government and Conservation Commission reports, which, as I stated before, even the makers say are largely mere guesses, is because some of these, by an actual cut, have proved to be over-optimistic as to the supply.

The exhaustive aerial survey made a year ago by the Ontario Government over the James Bay Watershed is a case in point. This territory has always been considered as a part of our future wood supply, while this survey revealed the fact that the wood resources of that region were a mere myth, as that whole area consists of either burns, muskeg or scrub, with merely narrow strips of wood along streams and in patches too small and remote to make commercial operations possible. As one member of a party who recently flew across that country stated, "the only visible resource was duck shooting."

The amount per acre that some of this small pulpwood timber will actually cut out has been alarmingly small, deceiving some of our very best foresters and lumbermen, as evidenced by actual operations in this small northern growth. I can refer to instance after instance where this has occurred. The most recent case that has been brought to my attention was at a hearing in Halifax, when the president of the company holding the "Big Lease" in Victoria and Inverness counties, Cape Breton, publicly stated that the territory covered by this lease contained only three million cords of pulpwood, while in the report of the Conservation Commission, it is stated that this lease contains twelve million cords. This estimate of twelve million cords, which was later corroborated by some of the best foresters and lumbermen of Maine, was made by the late Dr. Fernow who was probably the most noted, capable, highly educated and trained forester of his day. As it was also stated by this same witness that there was no budworm on this tract, and that only a matter of one hundred and fifty thousand cords had been cut since this estimate was made, it shows clearly that the amount called for in this report fell short just seventy-five per cent and this is only one instance of several of the same nature that have recently been brought to my attention, proving conclusively that the estimates in this small growth are almost invariably too high.

In their frantic endeavour to fool the Canadian people, some of these American representatives, with their large figures, totally ignore the fact that we have lost two hundred million cords of pulpwood through the ravages of the budworm alone, while our forest fire loss is increasing from year to year, the present season having shown the greatest loss from this cause in Quebec and New Brunswick that has been experienced in the history of these provinces. There is not a water power or watershed in the Dominion that is not already suffering from a lack of forest cover, many rivers having been lower the present season than ever before, and many wells and springs having failed for the first time. This drying up of the earth's surface is accountable for the alarming increase in our forest fires, and this is a phase of the situation that our puny politicians at Ottawa will be forced to recognize.

Judging from the "testimony" given by some American pulpwood dealers at these "hearings," one might be led to believe that with the advent of an embargo at least one-fifth of all the newspapers in the United States would go out of business,—while as a matter of fact, the only change that will be brought about well be the erection of at least sufficient new pulp mills in Canada to make good the deficiency in the being exported. In order to provide a market for what actual farmers or settlers wood is now leaving the country, not more than six mills of a hundred tons capacity each would have to be built.

No other solution would be open to the American newspapers whose owners care not whether their pulp or paper is manufactured one side of the line or the other, provided they can only be assured of a sufficient supply. They must have the paper, and if this cannot be obtained through the export of raw wood, then they will be only too glad to take it in pulp or paper.

All this hue and cry by the American pulpwood dealers for the farmers' and settlers' rights is pure bunkum. The farmer and settler will be very appreciably benefited by an embargo, as he will not only have ample home competition for his wood through the advent of, I am afraid, too many new mills, but he will have a home market for his farm produce and labor for himself and family as well.

The Government of Ontario has already received applications for locations for ten new pulp mills, which causes the efficient Minister of Lands and Forests, the Hon. James Lyons, to remark that if all of these requests are granted, he does not know what will become of the pulpwood supply of the province. Several new pulp mills are projected in the provinces of Quebec, New Brunswick and Nova Scotia. If the mere agitation for an embargo has already produced such substantial results, I will leave the people to judge what the announcement of the actual embargo would accomplish for the welfare of Canada. As soon as the embargo goes into force, it will then become immediately necessary to take up the question of a reduction in the cut, better fire protective measures and a real forest conservation programme.

With reference to the embargo, it is with much pleasure that I quote what Sir John Willison, as President of the Canadian Reconstruction Association says, as follows:

"We must either manufacture the raw materials of Canada within the country—thus employing labor, rearing new communities, providing local markets for merchants and producers, strengthening the national structure, making the back of Canada strong to bear its accumulating burders—or the sons of Canada will follow these raw materials out of the country, establish themselves in foreign industrial centres, and, more and more from year to year, the national burden will become heavier and the issue of the great political experiment in which we are engaged become more difficult and uncertain. Every sound economic and natural reason, therefore, demands that the raw materials of Canada shall be manufactured in Canada, and the Canadian people protected in the possession and control of their natural inheritance."

The opinion and corroboration of such outstanding loyal Canadians cand high authorities as those whose names I have the honor of referring to below will carry greater weight with the people of Canada than the mere rhetoric of a man engaged in the foreign export of his country's most vital natural resource.

The Right Honorable Robert Laird Borden, Sir Lomer Gouin, Sir William Price, Sir John Willison, J. R. Booth, Dr. C. D. Howe, Edward Beck, G. C. Piche, Ellwood Wilson, Robson Black and hundreds of others, including the editors of all of Canada's best newspapers, who have given the question serious study.

If the Government at Ottawa does not possess a sufficient sense of propriety to now issue an order disbanding the worse than useless waste of the people's money, the Royal Pulpwood Commission, then the members of this Commission, out of self respect, should hand in their resignations and decline to any longer continue participating in these farcical proceedings.

FRANK J. D. BARNJUM.
Montreal, November 22nd, 1923.

THE EXAMINER:

Sir:—The world's worst tragedies are not physical but moral and spiritual. Of such tragedies Church Coercion has a plenteous share.

1. It is a tragedy that in this age of light and liberty, of brotherhood and co-operation between the churches, with Christ's prayer for the unity of His people so fully realized, there should be such attempted reversion to the dark ages when men had to worship as others willed, at peril of prison or death. The penalties today may be different but the evil spirit of coercion still operates as far as the Civil Law will allow.

2. It is added tragedy that this Coercion comes not from without the Church but from within, from those who were entrusted with her care and defence, as her watchmen and guardians, but who have not kept their trust, and are illegally using their position to blot out the Church and drive her membership elsewhere. All who wish are free to leave the Church, but not content with freedom for themselves, they attempt to drive out all others.

3. It is an added tragedy that this illegal misuse of trust is by those who obtained that trust on their giving solemn pledge to "maintain and defend the same" and "not to follow any divisive course from the present order established therein."

4. It is further added tragedy that at the outset of their attempt they entered into unanimous agreement in Assembly, and sent it forth to the Church, that Union "must carry the consent of the entire membership" and have "practically unanimous action"; and when they found that the strong opposition in the first vote was greatly increased in the second vote, and that only one-third of the membership voted for "Union," they flouted the people, treated these agreements as a "scrap of paper," and are attempting on that eight year old vote of one-third of the membership to wipe out the Church by Act of Parliament.

5. There is the tragedy of attempt to confiscate all trusts held by the Church, a moral wrong, hereto unknown in Canada; and which, if made law, would forever destroy confidence in the sacredness of a trust, prevent men giving in trust, and greatly injure the work of a Institutions depending upon Trust Funds.

6. There is the tragedy of lost confidence in men who—by such ways and means—are attempting this Coercion, and while those whom they wrong may forgive them when they repent, the lost confidence can never be restored.

7. There is the tragedy of the effect upon the men of truth and honour outside the Church when they see methods used in the Church and in the name of religion which they would not allow in their own business affairs.

8. There is the tragedy of time and effort wasted in this attempted coercion, compelling others to give time and effort to save the Church, now threatened with wreckage by those pledged to her defence.

9. There is the tragedy of wasted money, thousands of dollars in the past given for missions and misused to coerce those who gave it, this also compelling the spending of thousands more in defence of the Church.

10. There is the tragedy of an empty Church Treasury and hindered mission work caused by this Coercion. Some will not give until assured that their Church will continue, and some are diverting part or all of their giving for the most important work now before them, the saving of their Church to continue her great work in the days to come.

11. There is the tragedy of alienated sympathy from missionaries, who have always been very near the heart of the Church. They have fullest freedom to shape at will their own Churches in foreign fields but some of them, not content with that, have been doing their utmost to wrong their supporters at home, thus alienating sympathy from themselves and their work. An unfortunate result sult is that other missionaries also suffer in their hindered work.

12. There is the tragedy of members of a great Church having to appeal for justice to Civil Courts and Parliaments from the injustice and wrong illegally attempted against them within their own Church.

13. There is the tragedy—it would be comedy were it not so pitiable—of meetings now being held all over the land from coast to coast "to show the people the great spiritual uplift" that is to flow from misused trusts, broken vows, and unkept faith, and from the legal enforcement of the "iniquitous" Church Union Bill.

14. The greatest tragedy, that "Bill" becoming law, with its disruption of congregations all over the Church, and its wreckage of the great Women's Missionary Societies, East and West, is not yet come, and will not come so long as justice and right, denied in Church Courts, hold their present high place in the Civil Courts and Parliaments of Canada. But these Civil Courts and Parliaments, and the people at large, must be made to see and realize this violation of the Constitution and Laws of the Church, and this attempt to rob the people of their rights; and every loyal member of the Church should give and work for her safety, till this threatened tragedy is averted and she is free to take up once more, unhindered, her great task of giving the Gospel to the world.

E. SCOTT.
Montreal, Nov. 20. 1923.

TO THE EDITOR, EXAMINER:—

Dear Sir,—In a recent issue, which included a Warning to Parents, (in your advertising columns) you state that the Anti-Vaccination League is very hopelessly out of date. It may interest you to know that there is no reason for us to confine ourselves to one question only, but we now ask for the liberty, accorded us in religion, to apply to medicine. Our members comprise men who served overseas, some as Medical officers. Also big business men, and men and women of the thinking class. As you have evidently swallowed all the political doctors medical dope, I would recommend you to read "The Crime of the Century" as an antidote. Your every assertion will be met and you will realise that we are not old-fashioned enough to believe every statement emanating from the Politicians and Professors who have captured the medical organizations.

Yours truly,
JOS. E. HULL.

BOY OF EIGHT MONTHS HAS 56 FOSTER MOTHERS

CORVALLIS, Ore., Nov. 24 (Associated Press).—Rowen Robert, aged eight months, will have 56 young women as foster mothers before the present school year ends at Oregon Agricultural College, for he is the living subject of experimentation in the "practice house." Reared by science since he came to the practice house last April, Rowen Robert now weighs something over 17 pounds. The care and feeding of this baby are in the hands of girl students, under the direction of Miss A. Grace Johnson, professor of household management.

Two groups of eight girls live in the practice house every school term. They receive practical training in every branch of household activity, including that most important one—raising a child.

INDIAN CONGRESS PROPOSES BOYCOTT.

Wants Self - Government

DELHI, India, Nov. 2[illegible] (Associated Press).—The Indian National Congress in special session has reaffirmed its adherence to non-violent non-co-operation and the boycott of British goods as means toward obtaining self-government. Although the ban to council-entry was removed, the congress voted to embark upon a definite program of civil disobedience at an early date.

The congress, with an attendance of more than 5,000, stressed the importance of unity between extremists and moderates and between Hindus and Mohammedans in the struggle for home rule.

Maulana Abdul Kalam Azad, president of the congress, declared in his opening speech that three years of the Reformed Councils, the salt tax, unfulfilled promises about Indianization of the services, and the Kenya decision had disillusioned the moderates. India, he said, should make common cause with the universal struggle of Eastern nations to attain freedom.

Vin St-Michel

(ST. MICHAEL'S WINE)

has for years served physicians faithfully, and will, as a good RECONSTRUCTIVE TONIC, readily assimilated easily metabolized, prompt in action and reliable in results.

AT DRUGGISTS ONLY

Help the Veterans

Try this new patience

The Poster-Judging Competition now being conducted in Canada for the benefit of the Veterans' Associations is one of the most fascinating of games. On the ticket-folder which donors of $1.20 are presented with, sixteen of the most famous posters of BOVRIL are reproduced in colors.

Which are the 12 best, in order of merit, is what you must decide. The folder shows just what you must do and how to do it.

It is an interesting trial of taste and judgment to class these posters in the order which popular fancy will endorse. It is a real game which can be played over and over again, and in which all the family can join and which will interest visitors, be they young or old.

And just think of the possible reward? A Prize which is a real fortune—and you help an excellent cause.

You can make as many trials as you like—for every donation of $1.20 one ticket-folder is presented, thus $12.00 secures 10 folders—though only one prize will be given to one person.

BOVRIL LIMITED has donated £30,000, about $138,888, which has been divided into 2,003 prizes. The first three are approximately as follows:

1st Prize, $55,555.00
2nd " 13,888.00
3rd " 4,555.00

Send donations to any of the following organizations or their branches which are actively interested and ask your help:

Veterans' Association of Great Britain . . . 2725 Park Ave., Montreal
Great War Veterans' Association . . . . Citizen Building, Ottawa
Army and Navy Veterans in Canada . . . 121 Bishop St., Montreal
Imperial Veterans in Canada . . . . . 700 Main Street, Winnipeg

Local Addresses:

G.W.V. Ass'n. Murray St., Peterborough
S. Whatley, Army & Navy Vet. 170 Bay St., Toronto.

SISTER MARY'S KITCHEN
By SISTER MARY

A salad always adds zest and interest to a meal and should be included just as often as possible, during the winter months.

There are many small economies that can be practiced in this course that do not require any extra time. Nor do they detract from the food value or beauty of the dish.

Unless the salad is a lettuce salad, use lettuce only as a garnish. Outside leaves of head lettuce or leaf lettuce cut in shreds will furnish the necessary green at almost no cost. Or parsley, broken in tiny sprigs and dropped over a fish or meat salad, adds the needed color without any lettuce. Celery tops, carefully looked over and crisped, take the place of lettuce. Or a fruit salad can be served in an apple or orange cup, doing away with any green except a thin slice of green cherry.

A simple vegetable salad should be served with a hearty meat course. French dressing is preferred to a rich mayonnaise. A plain orange or grapefruit salad served on romain with a French dressing is ideal with pork roast or rich fish. But a fruit salad swathed in a rich dressing topped with whipped cream is a different matter. This sort of salad should follow a light meat course and is in better taste for the luncheon menu than for the dinner.

The vegetable used in the salad should not appear in some other form in another course of the same meal. The same is true of fruit. If apples are an ingredient of the salad an apple pie should not form the dessert.

Asparagus Salad

Put canned asparagus in a large flat strainer. Carefully dip into a big pan of cold water. Care must be taken not to break the heads. Drain and arrange in neat piles on salad plates. A sprig of parsley can be used in place of lettuce for the garnish. Cut narrow strips of pimento and lay across each pile to seem to form a band to hold the stalks together. Mash the heads with mayonnaise or, if used with beef as a dinner salad, pour over French dressing.

Cheese Salad

One package neufchatel cheese, 2 tablespoons finely chopped nuts, 2 tablespoons minced olives, 2 tablespoons minced pimento, cream, hearts of lettuce, paprika, French dressing.

Work cheese to a smooth paste with cream. Work in nuts, olives and pimento, adding cream if necessary. Form into small balls and place in a cold place to chill and become firm. Arrange on hearts of lettuce and sprinkle with paprika. Serve with French dressing.

Lima Bean Salad

One cup canned or cooked dried lima beans, ¾ cup diced celery, 1 teaspoon minced onion, 1 tablespoon minced green pepper, 2 tablespoons grated cheese, French dressing.

Mix beans, celery, onion and pepper with dressing. Arrange in neat mounds on salad plates, sprinkle with grated cheese, top with a dash of paprika and garnish with celery tops. A well-colored cheese adds to the attractiveness of the salad.

Grapefruit Salad

Two green peppers, 1 cup grapefruit pulp, ½ cup minced celery, slice of onion, 1 tablespoon nut meats.

Cut peppers in halves lengthwise. Remove seeds and white fiber. Remove pulp from grapefruit and drain. Use the juice in the French dressing instead of lemon juice. Rub the bowl in which the salad is to be mixed with slice of onion. Mix grapefruit, celery and nuts with a French dressing. Fill peppers with mixture and serve with or without a bed of lettuce.

MARKED HANDKERCHIEFS

If you starch your handkerchiefs very stiff before marking them with indelible ink the ink will not run and you can make smaller and neater letters.

Always Appreciated

Your palate never wearies of O'Keefe's Dry Ginger Ale. It is the one beverage you can drink and thoroughly enjoy over and over again. There is something about the sparkling life it embodies—the keen tang of its flavour—that makes it a delight to the taste.

Made of the most carefully selected tropical ginger, the juice of properly refined limes, aromatics, mellowed with age, and the celebrated sparkling York Springs water—O'Keefe's is the natural first choice of the discriminating connoisseur.

Order a case from

J. M. BROOKS & CO.
Distributor for Peterboro.

O'KEEFE'S TORONTO

TO-NIGHT YOU CAN PURCHASE

Baby Lamb Sport Wool
2 Ounce package For 23c

Every Skein is fresh and clean, and is full two ounces in weight. Colours of White, Turquoise, Brown, Rose, Olive, Navy, and Sky.

Be sure to purchase what you will need for future as well as your present needs.

At this Sale Price they are One-Half their regular value.

Baby's Rubber Pants
25c Per Pair

In small, medium, or large sizes. Made from pure rubber gum, in Bloomer style. Every pair new and fresh.

Olive Oil Toilet Soap
TO-NIGHT'S PRICE
6 For 25c

A fine quality Soap, made from only pure vegetable oils; guaranteed to be pure and harmless. Large 10c cake. Regular 7c value. A leading feature in the Rummage Department To-night.

Saturday Night Special

WOMEN'S WHITE FLANNELETTE NIGHTGOWNS
98c EACH

You'll need two or three of these Gowns this Winter. Better buy them at To-night's Sale Price.

They are made of soft White Saxony Flannelette, in Slip-over style, with shirred trimming, in full sizes. Well made and long wearing.

JUST TO REMIND YOU AGAIN OF TO-NIGHT'S SALE OF
TABLE LAMPS
OF REGULAR $12.00 VALUE
SELLING TO-NIGHT AT
$7.90 Each

And every one is a very handsome Lamp, complete with all attachments, and Tiffany Shades, making an ideal Christmas Gift.

RICHARD HALL & SON LIMITED

THESE ALL-WOOL SPORTS STOCKINGS
98c
PER PAIR.

For they are of Penman's manufacture, in two-tone Lovat. All sizes. For warm, stylish, perfect - fitting Stockings these cannot be surpassed; and at this low Sale Price they are very desirable.

SATURDAY NIGHT'S STAR SPECIAL
Penman's Wool Cashmere Stockings
BLACK ONLY
59c Pair

Best quality Sub-standards; 90% of them are practically perfect. It's a grand bargain. **On Sale 7 o'clock sharp.** All sizes for Women.
(Hosiery Dept., Main Floor)

SEVENTY-FIVE WALNUT FINISHED
Smoking Stands
WITH GLASS ASH TRAYS

About half their regular value. To-night After Supper, 7.30 to 9.30.... Each **$1.89**

Colored English Bath Towels
FOR TO-NIGHT ONLY
29c

Size 20 x 45 inches. Regular 50c value. For Two Hours Only To-night, Staple Dept., Main Floor.

LEADING MONTH-END SALE VALUES FOR MONDAY

WOMEN'S "PEERLESS" AND "VELVA" BRANDS ....
VESTS AND BLOOMERS
98C Per Garment

A weight particularly suitable for extremely cold weather, knit perfectly in close, even weave from finely combed Yarns. Your choice of "Peerless" Wooltex, Silk Stripe, or "Velva" Brands.

OIL-OPAQUE WINDOW SHADES
.... 50 DOZEN OF THEM ....

Three of the best colours — Green, Cream, White. All 37 inches wide and 2 yards long; mounted on good rollers, ready to hang on your windows. Month-End Trade Expansion Special, each **74c**

ALL WOOL ENGLISH FLANNEL
$1.95 Per Yard

54 inches wide, in colours of Navy, Black, Royal Blue, Delft, Grey, Taupe, Sand, Citron, Pumpkin, Reseda, Jade, Scarlet, Brown, and Ivory.

RICHARD HALL & SON LIMITED

PURE WOOL BLANKETS
$8.90 Per Pair

Soft, fluffy Blankets of the famous O.V. Brand. Pure White, and guaranteed to be Pure Wool—weighing 7 pounds, and measuring 60 x 80 inches. White, with Pink or Blue borders.

WOMEN'S SILK AND WOOL HOSE PERFECTS
98c Per Pair

Of the famous Penman manufacture, known extensively for their perfect, seamless fit and widened tops. Every pair perfect, and a full range of sizes, in Black, Brown, Grey, and Mode Mixtures. A very low price for One Day—Monday Only.

GOOD PLAYING BY BASKETBALL TEAM

Girls Find the Baskets in Y.W.C.A. Fixtures

The games proved very interesting last night to the many spectators who were present. Brilliant plays were made by various members of the different teams. Combination playing was greatly improved. Owing to the inability of the Quaker Oats to appear the Y.W.C.A. teams which were present gave an exhibition game. The Quaker Oats vs Y.W.C.A. team will be played at the earliest opportunity.

The referee was Miss M. M. McIntosh, Umpire Mrs. H. R. H. Kenner, linesman; Mr. Turcott, time keeper and scoresman, Mr. Beatty.

Y.W.C.A.—Subs. C. Cruikshanks and P. Hall and F. Thompson; Forwards Dr. P. Young and G. Gimblett; Centre M. Sisson, Side Centre and H. Jackson; Score. Played ex-V. Graham, Defence I. Chambers exhibition game. Dr. P. Young captain of the Team made brilliant baskets.

Westclox— Subs G. Northcott, and I. McIlwaine, Forwards M. Merritt and G. McIlwaine, Centre, A. Scott Side Centre V. Martin, Defence M. Sadler and E. Wolfe, captain. Score 7.

Versus

Canadian Woollens — Subs M. Hemphill and A. Logan and L. Ridyard Forward L. Slaughter and L. Bradly, Centre J. Patterson, Sire Centre M. Ashmore, Defence M. Bradly and E. Bradly M. Bradly, Captain. Score 35.

De Laval —Subs B. Sloan, and B. Meredith and M. Archaambault, Forwards G. Kirn and E. Forester, Centre M. Kirn, Side Centre, T. Meridith, Defence L. McGinty and F. Giroux Score 30.

Versus

Normal School——Subs, K. Blackburn and M. Phillips, Forwards S. Tonlie and T. Fitchett, Centre E. Scott, Side Centre J. Russell, Defence F. Glover and E. Hall. Score 20.

OLD COUNTRY SOCCER GAMES

LONDON, November 24 (Canadian Press Cable). — Following are the results of the football games played in England, Ireland, and Scotland this afternoon:

English League, First Division.

Blackburn Rov. 3, Sunderland 2.
Cardiff City 1, Manchester City 1.
Chelsea 2, Middlesborough 0.
Huddersfield T. 1, Bolton Wan. 0.
Liverpool 0, Aston Villa 1.
Newcaste Un. 3, Preston N.-E. 1.
Notts City 1, Birmingham 1.
Sheffied Un. 00, Nottingham F. 0.
Tottenham Hot. 3, Arsena 0.
West Brom. A. 5, Everton 0.
West Ham Un 0, Burntry 0.

English League, Second Division.

Barnsley 1, Leeds United 2.
Blackpool 2, Southampton 0.
Bury-Leicester City, postponed.
Crystal Palace 5, tSoke 1.
Derby City 3, Fulham 3.
Hull City 1, The Wednesday 1.
Manchester U. and Coventry C., game postponed.
Nelson 2, Bristol C. 1.
Oldham A.-Clapton O., abandoned.
Port Vale 2, Bradford C. 2.
South Shields 3, Stockport 1.

English League, Third Division, Northern Section.

Ashington 1, Rotherham C. 2.
Wrexham 2, Barrow 0.
Bradford 2, Tranmere R. 0.
Chesterfield 2, Lincoln City 1.
Crew A. and Hartlepool U., postponed on account of fog.
Darlington 2, Rochdale 2.
Durham C. 3, Accrington S. 0.
Southport 2, Doncaster R. 2.
Wallsall 2, Grimsby T. 0.
Wigan B. 0, Halifax 1.
Wolverhampton 5, N. Brighton 1.

English League, Third Division, Southern Section

Bournemouth 0, Reading 0.
Brentford 1, Exeter C. 00.
Brentford 1, Exeter C. 0.
Brighton & Hove 4, Swansea T. 1.
Bristol R. 2, Aberdare A. 0.
Charlton A. 1, Watford 1.
Luton Town 2, Millwall 0.
Merthyr Town 0, Northampton 0.
Newport C. and Queen's Park R. abandoned
Plymouth A. 3, Gillingham 0.
Portsmouth 3, South-End U. 0.
Swindon Town 4, Norwich C. 2.

Scottish League, First Division.

Ayr United 2, Queen's Park 1.
Clyde 1, Aberdeen 0.
Clydeband 2 Partick Thistle 0.
Falkirk 2, Motherwell 0.
Hamilton Accies 0, Dundee 0.
Hibernians 2, Morton 1.
Raith Rovers 1, Hearts 1.
Rangers 0, Airdrieonians 0.
St. Mirren 0, Celtic 1.
Third Lanark 2, Kilmarnock 1.

Scottish League, Second Division.

Albion Rovers 2, Cowdenbeath 1.
Arbroath 0, Bo'ness 0.
Bathgate 3, Johnstone 0.
Broxburn Un. 1, Dundee Hibs. 2.
Dunfermline A. 2, Dumbarton 0.
King's Park 2, East Fife 2.
Lochgelly Un. 0, Forfar Ath. 2.
St. Bernards 1, Stenhousemuir 1.
St. Johnstone 5, Armadale 0.
Vale of Leven 3, Alloa 1.

Irish League.

Linfield 33, Queen's Island 2.
Glentoran 3, Distillery 0.
Larne 0, Glenavon 0.
Newry 1, Ards 1.
Cliftonville 1, Barn 0.

News From The Old Country

Send $3 and we will mail you regularly every week for 52 weeks a copy of any British Weekly Newspaper, such as Lloyd's, People, Tit Bits, Pearson's, etc., etc., etc. Hundreds of papers on our Big List mailed free. A different paper sent weekly, or the same publication for 52 weeks. $3 pays for a year's subscription, including postage. Most unique and up-to-date service, greatly appreciated by members throughout the Empire. Send $3 to-day to
PERIODICAL POSTING CO'Y.,
etf PLYMOUTH, ENGLAND

Great Sale of Furs
- AND -
FUR COATS
- AT -
LITTNER'S FUR STORE
311 GEORGE STREET.

Repairing and Re-modelling.
Fur Trimming by the yard.

It Pays to Advertise.

Financial News and Views

Canadian Stock Exchange — And Mines — | New York Stock Exchange — And Curb Prices —

Today's Quotations and Opinions and Reviews of the Markets.

NEW YORK, November 24 (United Press). — Despite the distraction constituted by the annual service football game in New York and the Harvard-Yale struggle at Cambridge, which kept many traders away from Wall Street to-day, extraordinary activity was maintained in the brief session which closed the week. A further outburst of strength took place in many sections of the list, and the spirit of bullishness was fully as pronounced as at any time since the current up swing got under way.

Among the industrial leaders, corn products was the outstanding feature, while numerous issues of the specialty class scored substantial gains. Davison Chemical experienced a characteristic spurt which wiped out a good part of the loss sustained on its ugly break in the middle of the week.

United States Cast Iron Pipe was another individual issue which displayed exceptional buoyancy while considerable strength was in evidence in several trade groups like the sugars and steels.

No let up occurred in the trading pace in the final dealings which retained the buoyant characteristics marking the earlier stages of the two hour session.

Bullish demonstrations continued in a broad group of industrial issues, while steadiness of Chesapeake and Ohio demonstrated that the expectation of an increased dividend was not the prime force behind the stocks' recent uprising.

Chesapeake and Ohio experienced further pressure in the early dealings in the stock market as a result of the overnight confirmation of the news published a few minutes before Friday's close to the effect that the directors of the road had decided to continue a four-dollar dividend on the issue.

(Quotations supplied by Arthur C. Hawley. 'Phone 229M.)

NEW YORK STOCKS.

	High	Low	Close
Amer. Woollen	72¾	—	—
Anaconda Cop.	37¾	—	—
Baldwin Loco.	127⅝	127⅜	127⅝
Balt. & Ohio	58⅜	58¾	58⅜
Beth. Steel	54½	—	—
Cal. Pet.	23⅞	23¾	23⅞
Ches. & Ohio	70¼	70⅛	70¼
Chile Copper	27⅜	—	—
Corn Products	132¾	132⅜	132¾
Cuba Am. Sugar	31½	—	—
Cosden Oil	30⅞	29½	30⅝
Crucible Steel	66½	—	—
Davison Chem.	67½	64¾	67⅜
Erie R.R.	18⅝	18¼	18⅝
Gulf State Steel.	84	—	—
Ind. Alcohol	63⅞	63⅛	63⅞
Int. Paper	35⅞	—	—
Kelly Spring.	30½	30¼	30½
Kennecott Cop.	34¾	34⅝	34¾
North-West	63½	—	—
Pan-Amer A	63¾	63⅛	63¾
Pan-Amer. B	60½	59¾	60½
Prod. & Ref.	22½	20¾	22½
Reading	79½	79¼	79½
U. S. Rubber	37¼	—	—
Rock Island	24	—	—
Sinclair	22½	21⅛	22½
South. Pacific	88⅜	—	—
South. Rly.	36¼	—	—
Studebaker	104½	104⅛	104½

CANADIAN STOCKS

	High	Low	Close
Abitibi	63	61½	63
Brazilian	37¾	37¼	37¾
Bell Tel.	124¼	124¼	124¼
Brompton	41	40⅝	40⅝
C. P. R.	149½	149¾	149½
Can. Steam.	11	10¾	11
Can. Steam. Pfd.	42¾	40¾	42⅛
Winnipeg Power.	30	29	30
Cement	86	85½	86
Detroit United	59	58½	59
C. G. E.	112¾	112¼	112¾
Laurentide	91¾	90½	91¼
Breweries	53	52½	52½
St. of Canada	71¾	69½	71¼
Span. River	95	93	95
Span. River Pfd.	101	100¾	101
Twin Cities	71½	71⅛	71⅛

MINING STOCKS.
GOLD.

	Asked	Bid
Argonaut	66	65
Baldwin	6	5⅞
Buckingham	3¾	3½
Clifton	11⅜	11¼
Con. West Dome	25	24⅞
Goldale	50½	50
Hollinger	—	1132
Hunton	8	—
Hattie	12¾	12
Keora	8¼	7½
Kirkland Lake	32	31½
Lake Shore	—	350
McIntyre Mines	1700	1675
Moneta	19	18
Newray	42	41
Label Oro	29½	29
Porc. Crown	7¾	7
Preston	13	11⅞
Indian Mines	74½	74
Teck Hughes	120	110
Tough Oakes	69	68
Vip. Con. Mines	91	90½
Wakenda	4	3½
Wasapika	—	3¾
Vickers	—	27
West Tree	7¼	6⅝
Wettlaufer	14	—

SILVER.

Beaver	23	22½
Castle Trethewey	41	40½
Crown Reserve	66	65½
Lorrain Con.	16	15½
McKinley	15	14¾
Mining Corp.	280	275
Peterson Lake	12¾	11¾
Bidgood	7¾	7½

INDIAN BAND

Continued from page one.

dered into dust. Mr. Sinclair urged the government to take up the question. For your information I would tell you that you have no better friends anywhere than these gentlemen who form the Commission. When we are finished with this investigation I will return to keep my fire burning in the wigwam of the Department in Ottawa. We have given this claim careful and dispassionate consideration, and but for the efforts of your friends this claim might not have been adjusted.

"We have had careful and gracious attention from the Indians in all the bands we have visited, and we hope to receive the treaty from you."

Traced Indian History.

R. B. Sinclair reviewed the history of the Indian in Canada, speaking at times in the picturesque language which is still used in their important debates by the Indians.

"Chief and members of the band," he said, "this claim was referred to me some years ago. I have in the time that I have been practicing law had the pleasure of doing business for the Indians and at one time I was engaged in a suit in which these very Indians I am addressing had considerable interest. We got you about $6000 from the government then."

The Indians of this country as you very well know were the original inhabitants of the country. Long before Christopher Columbus discovered America there were people from the continent of Europe here. Norsemen came over from Labrador. You were here we do not know how many centuries before the Norsemen but there are no records. When Cortez came from Spain and crossed the Isthmus of Panama he found Indians there—the Aztec races. They lived in a very high state of civilization, but they had very poor weapons, only arrows and spears, and they had never seen a horse. They could not quite understand what kind of thing it was when they saw a Spanish soldier sitting on a horse. Ultimately the Indians, who had always walked before, learned how to get around on horses.

No Wheels Known.

When you wanted to move your place of abode you used two long poles and put a covering of skin over them. You put your tepees and pemmican on them and dragged them behind a horse. You never thought of making a wheel. You did not make a motor car or an engine or a mowing machine, or a sewing machine or a piano or a stove or anything you are using to-day.

You did not become miners or dig out coal or iron or ore. It is owing to the inventive ability of the white man that enabled him to get from place to place quickly that the value of the land has increased. If the white man had not come here the probabilities are that the Indians today would be living like the Indians were living hundreds of years ago. Although you have been living in close contact with the white man ther, is not a single patent registered in the patent office in an Indian.'

Mr. Sinclair, having pointed out to the Indians that the value of the land increased only because of the white man's industry and inventiveness, indicated the wishes of the Government in the matter of the hunting and fishing rights living north of the Curve Lake reserve, which h. claimed the Indians do not now use to gain a living.

When the offer had been made the Commission withdrew and the Indians were giving until the following day to discuss the offer. It was finally accepted.

eethh uhua ug w nvrfw wuqn

LITTLE WANT ADS.

At this time of the year, there are any number of things that are badly needed, either by the man or woman.

These things can be done without, but the Summer is going to be not quite so happy without them, and they need not cost you nearly as much as you think, if you only use the Want Ads. to get them.

So many people lose a vast amount of pleasure simply because they have never learned the value of a simple little appeal to the Examiner Want Ad. Column. Don't let this bright month of June go by without satisfying a little extra Summer wants through the Want Ads.

CLAIM TOPPING HAS CONFESSED

Statement Said to Have Been Made by Clarence Topping Admits He Deliberately Fired Two Shots Into His Sweetheart's Body.

KNOWN THREE YEARS

LONDON, Nov. 24.—(Special).—In a signed confession known to have been given to jail officials late yesterday afternon after being duly warned that it would be used against him, Clarence Topping states he went to his sweetheart's boarding-house yesterday morning with the express intention of seeing the girl of his heart, Geraldine Durston.

Although frightened to the point of fainting, the girl steadily refused to go out with him and Topping then confesses he fired two shots into the floor and two into his sweetheart.

Topping was arrested after the shooting of Geraldine Durston and Viola McNaughton, at 318 York Street yesterday. Jail officials refused to admit or deny that the confession had been made. However, it was definitely established that there had been a confession after Topping eagerly discussed the shooting with the turnkeys. It is believed that the document will be turned over to the Crown Attorney during the day and will be used against Topping when he comes up for a hearing in Police Court next Friday. Topping stated he had no idea how Viola McNaughton was shot.

Together Three Years.

Topping, it is said, began his statement by telling that his revolver was purchased in the United States four weeks ago to take on a contemplated trip to the north woods. He then went on to write the fact that he had been keeping company with his sweetheart since she was fifteen years of age. As Miss Durston is but 18, this would mean the pair had been going together for three years.

Topping is known to have stated in his confession that he and Miss Durston were engaged for the past year and were to have been married at Christmas. He was quite happy in that fact until he came to London two months ago and found that his sweetheart was going out with another man. It worried him and he pleaded with her time and again not to go out with another fellow, but she would pay no attention to his pleadings.

Wanted to Elope?

At this juncture Topping is said to have thought intently before going on with his statement. Finally he wrote down that he went to Miss Durston's boarding-house, 318 York Street, on Thursday night with the intention of shooting the girl of his dreams unless she promised faithfully not to keep company with any other man. Miss Durston flatly and scornfully refused to be frightened when he threatened to shoot her, and said, "Go ahead and shoot me."

The pair talked and argued until 2 o'clock on Friday morning, when he left the house with the promise from Miss Durston that she would accompany him on the 8 a.m. C.N.R. train to Watford that morning. Topping arrived at the boarding-house in plenty of time (7 o'clock) and was driven into a fit of rage when his sweetheart broke her promise and again scornfully refused to go with him.

"I again told her I would hurt her if she did not go with me but she still refused, and I fired two bullets into the floor and then two into Geraldine," the confession is said to have read. Topping then went on to state that about the time he was firing the fourth bullet Constable Harpur fired at him through the doorway of the bedroom and the bullet passed through his overcoat. He concluded his confession, it is understood, with the statement that he did not know how Viola McNaughton was shot and that he had no intention of hitting her.

Geraldine Durston, aged 18, formerly of Watford, and Viola McNaughton, aged 19, formerly of Strathroy, victims of yesterday's shooting affray at the home of Mr. and Mrs. George Cook, were still in a precarious condition this morning, according to Victoria Hospital physicians.

Miss Durston, whose wounds are less serious than those of her chum, showed improvement during the night, and an X-ray examination was made to locate the bullets. One was found to have penetrated deep into her left side and the other pierced her body, lodging near the spinal column, close to the base. An operation will be performed as soon as possible for the purpose of extracting the bullets. No hope is held out for the recovery of Miss McNaughton.

WOULD-BE BURGLARS ON GILMOUR STREET

Burglars attempted to gain an entrance last night to the house at 480 Gilmour street, recently vacated by G. Edward Huff. Mr. Huff has rented the house, but the tenant has not yet moved in.

Marks of a screw driver or jimmy indicate where attempts were made to force windows, and the marauders also tried to force the lock on a door. So far as could be ascertained entry was not effected.

Athough the house is not occupied there is a considerable quantity of furnture in it.

NATIONAL IRISH LOAN WAS RECEIVED WELL

DUBLIN, Nov. 24. — (Canadian Press).—It is stated in Government quarters that the new national loan has made an auspicious start. The Irish Banks are said to have again guaranteed to subscribe five million pounds, the church of Ireland will take two hundred and fifty thousand guineas, Dublin Brewery three hundred thousand guineas and the South-Western Railway twenty-five thousand guineas.

IRONING LACE

Instead of ironing lace it is more satisfactory to stretch it while wet into its original shape and pin in position on a well padded board. If allowed to dry this way it is like new when dry. If is must be ironed, always iron on the wrong side over a thick pad.

FIRE ALARM BOXES

SOUTH WARD.

Box.	Location.
13	Lock and Gladstone.
14	Westcott and Aylmer.
15	Perry and George.
16	Perry and Bethune.
17	Park and Townsend.
18	George and Dalhousie.
19	Park and Princess.
113	Remaine, west of Park St.
175	Canadian General Electric.
314	Brinton Carpet Factory.

CENTRE WARD.

21	George and King.
22	Simcoe and Queen.
23	George and Hunter.
24	Hunter and Quaker.
25	Charlotte and George.
26	Simcoe and George.
27	Water and McDonnel.
28	Brock and George.

WEST WARD.

12	Brock and Rubidge.
31	Park and Sherbrooke.
32	Bolivar and John.
33	Charlotte and Stewart.
34	Gilmour and St. Joseph.
35	Park and Hunter.
36	Weller and Walton.
37	Park and Charlotte.
38	McDonnel and Reid.
121	Canadian Woollens, Ltd. Mc Donnel Street West.

NORTH WARD.

41	Park and London.
42	George and Dublin.
43	Edinburgh and Bethune.
45	George and Smith.
46	Benson and Aberdeen Ave.
47	Nicholl's Hospital
48	Water and Hilliard.

EAST WARD.

52	Burnham and James.
53	Rogers and Robinson.
54	Hunter and Mark.
56	Rogers and Douro.
57	Concession and Hazlitt.
59	Auburn.
212	Canadian Woollens, Limited, River Road.

Fire Hall phone no. 100. Police phone 190.

To send an Alarm—Break glass, open the Large Door, Pull Hook Down Once, and Let Go.

Remain at the Box and Direct Fireman to the Fire.

Read the Want Ads.

THE WORLD READS OUR WANT ADS!

FOLKS who wish to buy or sell things watch EXAMINER Want Ads. They have learned from experience where wise traders advertise.

Place your Want Ad. today. It will reach all classes of people, and is a sure means of getting in touch with the ones you seek.

GILT-EDGED BONDS
FOR SALE

A limited number of First Mortgage Gold Bonds paying 6%, yielding better than 3½% interest over term.

Communicate with Box 4433, Examiner.

The Gift Shop, Glove and Hosiery Sale, and Values in Ready-to-Wear

The Greatest

Hosiery and Glove Sale

In the History of The Cressman Stores

Women's, Children's, Men's

There has been a remarkable response to the splendid values offered during this sale. Hundreds of pairs have been sold so far during the sale and there are hundreds of others to be sold. Many lines will clear to-night. When you are uptown, step inside. You'll find values that will astound you.

STREET FLOOR

This Is Rubber Weather

First quality Rubbers in the Bargain Annex to-night. All styles and all sizes, procurable at prices as follows:

Women's sizes ..... 98c.
Misses' and Youths' sizes .... 94c.
Children's sizes ..... 84c.
Boys' sizes $1.19

BARGAIN ANNEX.

The Court of Christmas Gifts

The hundreds of new things arriving daily have transformed our Third Floor into a veritable treasure room of gifts and artistic pieces for the home. If one has the slighest doubt as to what to give, the Court of Christmas Gifts will offer many pleasing suggestions.

THIRD FLOOR.

Women's Cloth Dresses $25.00

Navy Poiret Twill and Tricotine, with trimmings of military braid, Duvetyne, Canton crepe and embroidery. In some instances the upper portion of the dress is made of grey Canton, with trimmings of Poiret and Tricotine. All particularly smart in style Sizes 16 to 20. An excellent dress value at $25.00.

THE REDFERN STORE

Women's First Quality

Fleece-Lined Bloomers 59c

In the Bargain Annex To-night.

Fleece-Lined Bloomers, heavy in quality — the kind that provide a comforting warmth during the cold season. Colors are cream and camel, in sizes 38 and 40 in each color. Every garment is guaranteed perfect, and you may rest assured that the price is the lowest of the season.

BARGAIN ANNEX.

The CRESSMAN Company Limited

ST. PETER'S CATHEDRAL ABOUNDS IN BEAUTIES FOLLOWING ALTERATION

Original Church Built In 1836 By Rev. John Butler —Present Building Completely Redecorated By Order of Bishop O'Brien.

OPEN ON SUNDAY.

The alterations and renovations which have been going on for some time past at St. Peter's Cathedral are now practically completed. With the installation of the Bishop's throne and the placing of the new electric light fixtures, the last touches will have been put on the long list of additions to the furnishings of the interior.

The grey stone edifice that dominates the Hunter street hill, its lines of fourteenth century(Gohtic formation standing out against the skyline, has weathered in sturdy fashion the storms and suns of many a year. In the interior, at the Gospel side of the church, against the wall in the oldest portion of the building rests the marble slab that commemorates the memory of the Rev. John Butler, a native of Tipperary, who, in 1836, erected the old church of St. Peter in Chains, at a cost of $12,000. At that time, a plastered sacristy stood to the north of the old building, the(Government grant for which, made to Bishop Alexander McDonald of Kingston, was dated February 13th., 1834.

In 1882, Peterboro was made the See for the diocese, when the church was created a cathedral. Transpets were added, and a sacristy at the northern end. Bishop Jamot was appointed the first bishop of the new See.

In 1897, the side galleries in the original building were removed, new pews and an altar placed within, and the entire interior decorated by order of the late Bishop R. A. O'Connor, third bishop of Peterboro.

This summer, Bishop OBrien decided to enlarge the narrow limits of the sanctuary by making an opening in the north wall and building an apse into the sacristy, which has been done with splendid effect. The sanctuary proper, in its enlarged condition, now has a length of 42 feet and a width of 25 feet, while the domed recess at the rear is 26 feet long and 15 feet deep, with a height to the top of the arch of about 22 feet.

Much of the fresh, new beauty of the interior is due to the cleansing, re-painting and re-decorating of the whole vast expanse of walls and ceiling, every inch of which has been renovated. The ceiling, with its large painted squares has been cleaned, and the walls re-painted and decorated in colors of cream and gold. The pews, all the interior woodwork and the three front doors have been re-finished, the floors re-finished and repainted, and aisles laid with a heavy brown cork matting. A complete new outfit of electric fixtures, of the most up to date style, is in process of installation and minor alterations such as a complete overhauling of the organ, a placing of knee rests in a more comfortable position, and a good deal of underground work in an overhauling of the heating system and a strengthening of the supports of the building has been carried out.

The arch which has added fourteen feet to the interior dimensions of the Cathedral is a very fine thing, springing lines rising in graceful and unique fashion in the 15th century Gohtic style of architecture which conforms to the general lines of the building its surface finished in cream and gold, lighted invisibly from above with soft, warm effect.

Against the warmly tinted background of the imposing arch rise the graceful tapering lines of the high altar with its pointed sections and pure whiteness imparting an atmosphere of exqisite, ethereal loveliness to the background of the sanctuary. In its upper centre stands the figure of St. Peter, patron of the church. This altar, and the small ones at either side, are composed of Regalico composition, a material with marble finish and effect. At the Gospel side stands the altar which portrays the apparition of the Saviour to St. Margaret Mary, and at the Epistle side is the delination in the same pure white stone of the apparition of the Blessed Virgin Mary to Bernadette, at Lourdes.

A beautiful feature of the three altars is the inclusion in their construction of slender onyx pillars of pale green. These same onyx columns, with ornamental capitals and pointed, springing arches intersecting, appear in the handsome and massive communion railing, which is composed of the same Regalico material, with a base of Italian marble and Vermont marble top. Heavy corner columns are ornamented with simulated bunches of grapes and sheaves of wheat.

The entire floor of the sanctuary, together with the five steps leading leading to the Bishop's throne, are of white Vermont marble The new thone will be of quarter cut oak.

The sanctuary lamp, together with the crucifixes and candle-sticks on the main altar stands the graceful figure of an angel, in pale, lovely colourings. These are also in the Regalico material, in satin finish, the same composition which has been used for the beautiful new Stations of the Cross. Portraying the Passion of Christ the fourteen Stations stand out in full relief against the side walls, surmounted by flat crosses of ornamental design, executed in brown woods.

At the entrance to the Cathedral have been erected new holy-water fonts of burnished bronze, and a lantern of rich design hangs in the vestibule, where doors with glass panels will shortly be placed.

To finally complete the work of renovation, within and without, it is their intention to build, some time in the coming spring, a new fence around the handsome Cathedral grounds.

A. W. Holmes of Toronto acted as architect for the changes made in the interior of the Cathedral. Mr. James J. MacPherson was general superintendant of the work, Mr. W. J. Koster had charge of the painting and decorating and the overhauling of the heating system and installation of the electric fixtures, purchased from the Metal Studios of Hamilton, was done by the F. R. J. MacPherson Company. The cork matting and green carpet in the sanctuary was purchased from the J. C. Turnbull Company, the DaPrato Company of Chicago and Montreal supplied the three altars, the communion railing, Stations of the Cross holy water fonts and statuary, while the marble floorng and steps to altar and throne came from the workshops of the local Ontario Marble Company, the throne from teh Globe Furniture Company of Walkerville, plate from the Meridan-Brittania Company of Hamilton.

The formal opening of the Cathedral, after its renovation, will take place on Sunday, when His Lordship Bishop Fallon of London, will preach on "Peace Through Faith," at the Vesper services in the evening. The parishioners who have contributed so generously to the work will then have an opportunity of seeing the result of the labours of the past few months.

BELLEVILLE CLUB IN POLICE COURT

Was Acquitted on a Charge of Running a Gaming House.

NIAGARA FALLS Nov. 24. Canadian Press. — Magistrate Fraser today acquitted the Belleville Driving and Athletic Association Limited on charges of running a gaming house.

The Magistrate said that he could not see any difference between the local cases and that of the Windsor Jockey Club and the Western racing Association, which was decided in favor of the defendants—"for that reason I acquit defendant," Magistrate Fraser said.

TO SELL LABRADOR TO NEWFOUNDLAND

OTTAWA, Nov. 24.— (Canadian Press.)— Negotiations in regard to purchase of Labrador by Canada, whi chare reported from Newfoundwhich are reported to have taken place between Premier McKenzie King and Premier Warren of Newfoundland, while they were attending the Imperial conference in London. No further information is available here on the subject, but it is known that the question of Labrador boundary has been the subject of negotiations between Canada and Newfoundland for some years. It is thought porbable that conferences between the Premiers of Canada and of Newfoundland will be renewed here after Premier King returns from London, The Canadian Premier sailed yesterday from England and is expected to reach Halifax on Friday next, coming on to Ottawa by the first of the week following.

THE SANITARY WAY

Always wipe off the mouth of the milk bottle carefully before you pour out the milk. This is the place where dust an impurities are most apt to gather.

THE TEACHERS' CONVENTION

The first item of business of the Teachers' Institute on Friday afternoon was the adoption of the report of the Nominating Committee which was printed in yesterday's paper. It was found necessary to make one change. Sister Imelda took Sister Helena's place on the Executive Committee.

Mr. Wightman gave a paper on "Freedom and Restraint in Education." Greater freedom is the modern trend of education. In the past force and restraint were too evident. Flogging was too customary as the chief means of correction. A reaction from this was inevitable. Then came a tendency to have no discipline at all amongst some innovators. This did not produce results in learning. Pupils learned just what they wanted. This does not make for a full development. Environment must be restrained after all. Unrestrained environment leads to no definite goal; it does not give freedom either. Freedom is only possible through law and ability to live within law; it does not grow out of license. Civilized man enjoys freedom because he has submitted to restraint. Freedom is the aim of education as it is the outcome of self-restraint. Restraint is necessary until the child can govern himself. It is only a means to an end. There should be a gradual decrease of teachers' authority as pupils advance from class to class. There will be all stages of self-control in any senior class. Military precision may be misleading. If there is never any relaxation of control, when is the child to get self-control?

Teachers must select and impose such knowledge upon pupils as will be to their advantage. Much that we teach is after all not of great advantage to the majority of pupils and may lead to a hatred of things scholastic. The effect of this is not lasting. Pupils ought to be taught to think. Compulsory matter ought to be lessened if we are to have greater freedom in the content of education. Are teachers interested in much more than the daily routine Are they considering education in a broad sense?

Teachers are apt to be too professional. Do we consider carefully what is after all of greatest value in after life? Do we teach pupils more according to their individuality or individual tendencies? This would do away with much of class teaching. If some pupils can go ahead of others why not let such ones have some freedom of inclination and go their own way in subjects by providing them with suitable material? Pupils can do much for themselves. The selection of material will depend upon the teacher. Freedom of activity is ideal, but behind all is the control of the teacher.

In the morning session of Friday, Miss Murphy gave a most illuminating paper on "Immigration," especially from the standpoint of the education of the foreign-born. The paper just bristled with facts of which only a part can be given here.

Immigration presents many difficulties. There is the difficulty of selecting suitable immigrants and of rejecting unsuitable ones. The assimilation of foreigners is also a great problem.

We usually think that the foreigners are nearly all in the West, but that is not the case. Thirty eight per cent of them is found East of Manitoba. A large percentage of foreigners is never naturalized, but the West has done better than the East in this matter. In the East they are settled most in segregated districts in cities or in the mining areas. Ten per cent. of the population of Montreal is foreign-born, and Toronto has almost as high a percentage.

In Toronto the foreigners are easily made conversant with English because they are taught in that language only. Small children learn to speak in our language in from two to four months. Formerly interpreters were used in teaching adults but it is found that better progress is made without their use.

In New Brunswick twelve and a half per cent. of the people cannot read or write. This shows that the foreigners have been neglected. The Prairie Provinces have done much more in their education. Of these Manitoba is the worst because a bilingual system prevails by which they can demand instruction in their own language as well as in English. This has hampered progress. To get the Mennonites to come to Canada an order in council granted them special privileges. They were exempted from military service, granted large blocks of land, permitted to confirm instead of taking affidavits, and assured of freedom in religion and education. The last privilege was outside the power of the Dominion government to grant as each province controls its own education. This has led to much friction in dealing with these people.

We were also quite too free in granting the franchise to foreigners. At one time a residence of three years was the requirement to be allowed to vote. The law has been changed so that now a five years' residence, a knowledge of English or French, and a good character are requisites for the franchise.

In Manitoba, where the foreigners settled in blocks they expected state aid in teaching children their own language. All their meetings of what ever nature were conductde in their foreign tongue.

Saskatchewan has had its problems too. The population increased so rapidly for a few years that it was difficult to build schools fast enough. English is taught in the schools. If foreigners want their own language they have to pay for the extra cost of instruction. There has been no clamor for this due to such provision.

The Mennonites object to attending public schools.In private schools English and British subjects, such as history and others, are entirely ignored.

The foreigners are in many ways a menace to our country. Too many of them figure in police court cases; our asylums have a large foreign population; many of them are bootleggers; a very large percentage of the patients in hospitals is foreign-born.

Not so many foreigners are now coming into the country. This is due to the war. About eighty-six per cent. of the present birth-rate is British or French. At present the British make up slightly more than fifty-five per cent. of our population.

Why do we not send the foreigners out? Simply because if can't be done. We encouraged them to come. They came from congested districts in Europe, which were overcrowded and there is no place for them to return. We need immigrants. Our population averages about three to a square mile, while in some countries in Europe there are as many hundreds. We cultivate but a small part of the land. In justice to these people we must try to make citizens out of them.

Our immigration is now more selective. Our railway expansion a few years ago was so great that large areas of unoccupied land are near railways. This land has to be bought, and this requires capital. Immigrants come in from the United States and England, but, unfortunately, too many of them leave again for the United States. The cost of Bringing them in amounts to millions of dollars, and makes the Government wonder if the actual gain in population warrants the expense.

In Edmonton, Calgary and Medicine Hat there are twenty-six nationalities. There are one hundred and thirty Ruthenian schools in Alberta. English is the medium of instruction. Residences for teachers are placed in the centre of adjoining sections so that teachers may live together as few want to board with these foreigners. Some Ruthenian teachers have been educated. An official trustee is appointed by the Government to look after these sections. Volunteers from the Normal Schools are invited to do real missionary work amongst these strangers. Churches have established school homes and yet they experience much difficulty in getting in touch with foreigners after all. Icelanders, Danes and others from Northern Europe are the most desirable immigrants, and make excellent citizens. Where foreigners go to the common school, they are not difficult to educate. The Doukhobors and Ruthenians present the greatest difficulty. The Poles will no doubt in time prove their value to Canada.

The Jews of Canada come mostly from Russia. Although their numbers are less than a quarter of a million they exercise much power. They control largely wearing apparel, furs, the movies, etc. They own much land and exercise much control over labor They are greedy for education, get many junior scholarships due to their earlier development, but do not assimilate. They are very exclusive.

In British Columbia there is the Asiatic problem. What must be done with the Chinese and Japanese? The head-tax has not stopped them as wealthy Chinese provide funds for their less fortunate brothers and bring them out in a capacity almost bordering on slavery. Their standards of life are low. The public school, which influences such people but for a few years can do only a little. There must be a great cooperation from the church. British Columbia is a great melting-pot, for here the Oriental races intermingle with the occident ones. There is abundant opportunity for great missionary endeavor.

In the afternoon session of Friday Mr. A. Macdonald, of the Normal School, gave a paper on Poetry.

Poetry is a broad subject; it covers much, it embraces life itself, yet it is not popular generally. Only highbrows are supposed to read it. People do not buy books of poems except perhaps as Christmas presents. Many fine poems are never publish because the cost of publishing is greater than the income from the sale of the books. We are too prosaic.

There is a great contrast between our time and that of Shakespeare. The garb alone evidences this. Our dress is sombre with little to brighten it except some colour in necktie. The men of that day were more picturesquely dressed.

Manners, then seemed more gallant. Gentlemen could indite in those days. Sonnets were written because there was a poetic sentiment. The trouble seems to be that we have become alienated from our poets. We have feelings and emotions as they did but they are kept inarticulate. A love of poetry is a love of life. Poetry is the warp and woof of life' Experiences in living make up the raw material of verse.

The lowest terms of poetry is child's verse. It is based on the little experiences of childhood. Poetry is life. Poets think more of life and beauty than verse.

We should cultivate a love for poetry. Don't do it in a cold-blooded fashion Don't be bored or you will not appreciate it. Read what you like or what appeals to you. Tastes differ very much. Some dislike Browning or Wordsworth or other standard poets and yet have a fondness for some poetry.

Poetry changes from time to time. There is a great contrast between the poetry of to-day and that of the Victorian period. In the latter there were sentiment and pathos. Poets to-day do not write about commonplace things; they search for something striking or unusual on subject and diction. The secret for developing a taste for poetry is to read what you like best. A love of verse will not give placidity and contentment. It will fill you with the poignant sense of the deeper longings of your soul.

It is impossible in a synopsis like this to do justice to the charm humor and originality of Mr. MacDonalds' address. He read many poems and extracts to illustrate the various ideas he had wished to impress His discussion of the subject was admirable and much appreciated. One person in complimenting him said that the lack of interest in poetry was due to the greater interest in economics and inventions of this age. Our great industrial life made people think along other channels and suppressed the reading of poetry.

The paper of Mr. Park on "Professional Technique," that of Sister Paula on "Value of Politeness in Our Schools," and a synopsis of Rev. M. C. McKinnon's paper on "The New Psychology and Our Schools" will appear at a later date.

She Won First Prize

A four-year college course, absolutely free! No, this isn't an advertisement. It is the reward that came to Dorothy Louise Roberts, 17-year-old Harlan (Ky.) girl, for her essay, "The Influence of Highway Transport Upon the Religious Life of My Community," in the fourth H. S. Firestone competition. Miss Roberts, daughter of a Methodist Episcopal minister, has matriculated at Marietta College, Marietta, Ohio.

CHURCH UNION ORATORS AWAY

Three Great Ideas Wrapped Up in Merger of Churches.

MONTREAL, Nov. 24. — Canadian Press. — Holding high ideals of union, pleading for a whole-hearted acceptance of those ideals and defending the course of action taken towards their establishment, Rev. Dr. Charles W. Gordon (Ralph Connor) of Winnipeg, and Rev. Dr. James Endicott, of Toronto, addressed a joint church union meeting held under the auspices of the interdenominational church union committee of the Province of Quebec, here last night.

Dr. Gordon pictured union movement as centred about three great ideas:

First, the idea of Christian unity.

Second, emphasis of the spirit of religion as opposed to form.

Third, clarification of objective as a Christian people.

HUNGER STRIKER DIED AFTER FORTY DAYS' FAST

DUBLIN, Nov. 24. — (Canadian Press.)— Calling off of the hunger strike among political prisoners of the Irish Free State came too late to save Andrew O'Sullivan, of County Cavan, interned in Mount Joy prison. He died in hospital yesterday after a fast of forty days.

OIL SWINDLES TAKE THOUSANDS DOLLARS FROM POCKETS POOR

As Usual it is the Widows and Orphans Who Are Among the Chief Sufferers—Only Salve is That Some of the Promoters Went to Gaol.

Before you buy any form of security: INVESTIGATE. This warning wasn't heeded by thousands of persons in parts of the United States when they received alluring literature of irresponsible oil companies operating in and around Fort Worth, Texas. They bought—and now the federal authorities are investigating. To date, 40 have been convicted or pleaded guilty to fraud charges.

The result is the most amazing story of swindling uncovered in the history of the postal inspection service. Old and young, poor persons and folks in moderate circumstances all over the country listened to the promises of gigantic returns and easy fortunes—only to lose all they invested.

(By ROY J. GIBBONS)

FT. WORTH, Tex., Nov. 24.— Never before in all the history of "come-on" games has so monstrous and conscienceless a piece of fraud been perpetrated on the American public, as here by flimflam oil promotion artists.

When I say this, I do so unequivocally and without fear of warranted contradiction for the following reasons:

That my statements are reinforced by voluminous testimony and evidence in possession of the federal government.

That I have drawn an unbiased conclusion from first-hand investigation of the facts in a survey just completed.

• • •

Government investigators estimate that $1,250,000,000 has been paid in by investors since fake oil promoters started operating in Texas. They also estimate that the total capitalization of these companies will aggregate two billions of dollars.

This estimate includes the operations now under investigation and others dating back over a period of several years.

All the Rufus Wallingfords and get-rich-quick men that ever ventured in the lane of frenzied finance were as mere pikers compared with these who lured victims who could ill afford to lose, into their camouflaged traps.

High government officials who have spent lifetimes in pursuit of suave shysters using the mails to defraud, make bland admission that this is the truth and further admit that even they are dumbfounded at the enormity of the operations.

Holding aloft a snaring vision of golden fleece which they promised to shear for their trusting, gullible investors from profits in wells never sunk, or else purposely drilled past oil level production, these vulture-promoters turned fleecers themselves.

The scant teacups of oil they produced with the vast sums duped from any unwary public, made the oil cost something like $5000 a barrel. This is the estimate of government accountants who have checked the swindle operations.

Something for nothing, or a lot for a little was their particular stock in trade.

By means of high-power, flamboyant literature, advertisements and misleading circular, they bombarded the country with a cloudburst of roseate promises mostly built upon veiled misrepresentations and day dreams of finding oil.

Mention of the name of that sticky, black fluid was as a magic spell which called for entrance into meager purses.

From start to finish it was the poor man's Waterloo. The rich, never needy of far-flung opportunity for gain, were immune from the oil promoter's wiles by very reason of their financial state.

Only the money hoarded away in stocking and pantry crock against a rainy day poured in on the oil promotional coffers.

And behind each offering stinted for and sacrificed, were widows and orphans, the lame, the halt, the blind, aged and the feeble and even disabled war veterans, all hoping to make up for former misfortune in one jump to moneyed ease.

They parted with their Liberty bonds in trusting confidence. Then they mortgaged their homes, as hundreds of cases testify, to satisfy the appetites of the promoters who baited their prey on to further misery with telegraphic followups to the literature already sent.

At the time of this writing, some 40 of these promoters have either been tried or else pleaded guilty and been given prison terms.

Of the 92 persons indicted as conspirators in the swindle plot at the first meeting of the grand jury, many have yet to be arraigned.

An army of postal inspectors—as many as are usually distributed over a postal district of three or more states—sent here upon orders from Washington, is now going over the investigation of a prospective list of some 400 additional promotional enterprises.

Some scope of the oil swindle ring will be gained by picturing the countless truck-loads of questionable oil promotion literature which were dumped daily into the postal inspection offices here when the probe first started.

Tons and tons of it were gathered. So much has accumulated that the inquiry division now occupies almost half a floor in one of Ft. Worth's modern skyscrapers.

All of it in lurid pictures and by honeyed word promised rivers of oil.

But what really came of these promises were rivers of tears and teacups of oil as we shall see later.

METHODS USED

Changing Names

This involves nothing but a simple operation whereby the promoter would christen his oil stock by some different and high-sounding phrase. For example, he would no longer call it stock, but probably, units, royalty rights, plan royalties, blocks, mineral deeds, interests and gusher rights.

All of course mean the same thing at law. But the promoter wanted the public to believe he had something different to offer, and discovered that whenever he changed the brand of his wares his sales jumped by leaps and bounds. The only thing he had to do was be first to change to the new name and then hang onto it until it was played out.

THE AGREEMENT WILL BE USED AS A LEVER

France Secures Control Over Entire Output of the Ruhr Mines.

PARIS, Nov. 24.—(By John De Gandt, United Press Staff Correspondent.) — The Franco-German agreement giving France control over the output of the Ruhr basin will be used as a lever to overcome British opposition to the re-occupation of the German industrial area, it was indicated here to-day. The agreement signed in Dusseldorf between French representatives and leading German industrialists, gives France control over the entire output of the Ruhr mines, factories and chemical plants.

The big product of course, is coal, and it is through control of the German mines that France hopes to bring pressure to bear on England. Pertinax, a well informed writer, and usually considered a mouthpiece of the government, says:

"What will France do with the coal now that she controls it. "Germany cannot purchase coal from France and she can purchase it from England because of credits granted by Prime Minister Baldwin.

Must France replace imports of coal from England by imports from Germany.

We will consider British interests in accordance with the measure in which England reconsiders her opposition to our occupation of the Ruhr.

In other words the French feel that the Ruhr agreement insures them control of Europe's coal supply. With control of the former German mineral despots already in their hands through territory exacted by the Treaty of Versailles the industrial union is complete—ore and fuel.

The agreement, which continues until April 15, 1924, provides that the German mines will pay the tax due from January 1 to Nov. 1, about $15,000,000 and will pay a tax of ten French francs per ton on coal sold in future. Eighteen per cent. of the net productions will be delivered free to the Entente and stocks as accumulated on October first must be turned over to the Allies.

Export licenses must be retained and accumulated, manufactured products of iron and steel can be sold only after taxes have been paid and exported in quantities not greater than the average for last year. A special agreement will be made to cover delivery of chemical products.

GLASGOW HEARS LLOYD GEORGE

Ex-Premier Greeted With Enthusiasm--Churchill Had Cool Reception in Leicester.

LONDON, Nov. 24.— (Canadian Press Cable.)—Lloyd George's tour of Scotland has opened auspiciously. Crowds surged about his carriage door on his arrival in Glasgow and pushed down the barriades. Students endeavored to carry him shoulder high.

On the contrary at Churchill's meetings last night in Leicester, there was apparently oragnized opposition. Churchill addressed three meetings and was subjected to heckling. One woman persisted in a demand to hear his policy, then declared that he had none. When Winston pleaded for forbearance another woman interjected: "Leave the lady alone or I will settle you."

FAIRY SOAP

Whitest Soap in the World

Made in Canada

FAIRY SOAP is the whitest soap in the world, because of the purity of its ingredients. Better ingredients are not used in any other soap, whatever the price.

Truly it is the best soap made for the skin. No beauty soap could be better. Its mild, abundant lather ministers to the skin with soothing care.

Soap in its purest form

Helps the body breathe

BRIDGENORTH HAS MANY ACTIVITIES

Ladies' Aid Paints the Methodist Church—Long Swamp Road Widened.

BRIDGENORTH, Nov. 24.—Mr. Sam Bell is in New York City and may not return until spring.

Mrs. G. D. Morin's many friends will be pleased to know she is improving in health.

Mr. and Mrs. J. Curtis motored from Toronto and spent Sunday with Mr. and Mrs. James Beatty.

Capt. and Mrs. W. H. White, accompanied by some friends, spent Tuesday afternoon in the village.

Mrs. Peter Nicholls Sr. is in very poor health

Miss Frieda Jobe entertained a number of young people who motored from the city on Monday night.

Mr. James Grant accompanied by Mr. Thos. McColl was in Peterboro on Sunday attending the funeral of Mr. Abraham Bulla.

Mrs. Harry Jopling, accompanied by her three children, returned to her home in the village on Monday, after an absence of three weeks which she spent at Detroit, Mich., visiting her parents, Mr. and Mrs. Steinmiller.

Mr. Thos. Black removed the light which has guided so many ships to safety during the past summer. The swing bridge is now closed for the season of 1923.

Mr. and Mrs. Robert Tedford and Mr. and Mrs. Eli Burston motored to Selwyn on Sunday, where they spent the day with Mr. and Mrs. Bruce Fitzgerald.

Landmark Gone

The Dean grist mill, one of the old landmarks in Bridgenorth, which was erected some fifty years ago, has been dismantled. Mr. Aaron Morin had the contract. Kelly Bros., the present owners, intend using the material to help build stables at their coal yard in the city.

Mr. James Beatty and Mr. J. Jobe motored to Catachoma Lake on Monday on a business trip.

Mr. Lyman Ball, who represents the C.P.C. at Fort William, Ont., made a pleasant call in the village on Wednesday. He spent the day under the parental roof with Mr. and Mrs. Tom Ball.

A Long Trip

Mr. A. P. McIntosh, our 'ocal school teacher, motors to his home in Stirling, Ont., each Friday after school and makes the return trip on Monday morning and arrives in time to ring the bell at 9 a.m.

Bad Accident

Mrs. P. T. Udy went down to Sidev's pump on Tuesday for a pail of water . IOn the return trip she accidentally sliped and sprained her ankle. Her many friends will look forward to a speedy recovery.

A quantity of hay and an occasional load of wood seems to be the only farm product moving in towards the city these days. Farmers are asking $15.00 for hay in Bridgenorth As for the wood, it seems to be so much for the load.

A very successful dance was held in the Forester's Hall on Friday night. Two orchestras supplied the music. The Comet motor bus looked after the transportation. There was a large crowd and refreshments were served.

Methodists Honor Members

Every person who ventured up the hill to the Methodist church on Wednesday evening were supposed to take a bag of yellow sugar. It was League night and after the meeting there was a surprise in store for a couple of their members who are moving into the city. Burwell McConkey and Miss Marjorie were the lucky ones.

Regrets at their departure and also a taffy pull brought a very pleasant evening to a close.

Long Swamp Improved

Bruce Bell, who has charge of the work on Chemong road, has been making some improvement in the long swamp. The trees have been cut out, also some of the roots have been extracted. They intend to widen the roadbed to the usual width. Mr. Bell also distributed a few loads of gravel through the village which, no doubt, will relieve the motorists who have a dislike for the rough spots.

Ladies' Aid Active

The ladies Aid of the Methodist church have been giving a demonstration with the paint brush at the church and have treated the doors and windows on both flats to a nice coat of cream and white. They engaged Wallace Nicholls to paint the high spots The church looks a whole lot better and the ladies must be congratulated for being so industrious. They paid the bills out of their own funds.

Enlarging Premises

Mr. W. J. Telford, one of our enterprising business men, is at present erecting a building west of his garage. Mr. Telford, who has gone into the industry very extensively, finds he must enlarge to keep up with the increasing flow of clover honey which the bees have gathered in during the past season. One half of the building is intended for extracting purposes and he also intends erecting a radio station in the other portion of the building.

Mr. Albert Nicholls, one of the leading farmers in this district, has suffered a heavy loss during the past months. Mr. Nicholls purchased a number of year-old cattle in Harvey township during the past summer and eight have died.

Home-made, but Has No Equal for Coughs

Makes a family supply of really dependable cough medicine. Easily prepared, and saves about $2.

If you have a severe cough or chest cold accompanied with soreness, throat tickle, hoarseness, or difficult breathing, or if your child wakes up during the night with croup and you want quick help try this reliable old home-made cough remedy. Any druggist can supply you with 2½ ounces of Pinex. Pour this into a 16-oz. bottle and fill the bottle with plain granulated sugar syrup. Or you can use clarified molasses, honey, or corn syrup, instead of sugar syrup, if desired. This recipe makes 16 ounces of really remarkable cough remedy. It tastes good, and in spite of its low cost, it can be depended upon to give quick and lasting relief.

You can feel this take hold of a cough in a way that means business. It loosens and raises the phlegm, stops throat tickle and soothes and heals the irritated membranes that line the throat and bronchial tubes with such promptness, ease and certainty that it is really astonishing.

Pinex is a special and highly concentrated compound of genuine Norway pine extract, and is probably the best known means of overcoming severe coughs, throat and chest colds.

There are many worthless imitations of this mixture. To avoid disappointment, ask for "2½ ounces of Pinex" with full directions and don't accept anything else. Guaranteed to give absolute satisfaction or money promptly refunded. The Pinex Co., Toronto, Ont.

A THOUGHT

The eye cannot say unto the hand, I have no need of thee; nor again the head to the feet, I have no need of you.—1 Cor. 12:21.

* * *

No degree of knowledge attainable by man is able to set him above the wants of hourly assistance. Johnson.

BROKEN CHINA

You can mend thin china with white of egg and quicklime. Beat the egg stiff, coat the clean edges thickly with it and dust with powdered unslaked lime, then press together at once and fasten firmly.

"I want to give the Fuller Hair Brush for Christmas!"

is what every woman says the instant she sees what a wonderful brush for the hair it is. And she'll say the same when she sees the Fuller Manicure brush, the Flesh brush, the Clothes brush, and all the Fuller Brushes for personal and household uses.

You can sit in your own home and do your Xmas shopping! for I, the Fuller Man, will bring them around to your house any day, and let you examine them. I'll show them in sets, as many or as few as you like, put up in attractive holly boxes.

Watch for me, or phone or write for me to come any day most convenient to you

Remember, you can't buy Fuller Brushes in a single store, no sirree!

You'll know me by this button which I wear in my lapel.

FULLER BRUSH CO., Limited
207 Barrie Bldg.
Phone 428 Peterboro

ADVENTURES OF THE TWINS

By Clive Roberts Barton

QUEER FOLKS IN A QUEER HOUSE

The Twins put their eyes to one of the wide cracks.

Nancy and Nick came to a queer-looking house down in Dixie Land.

"Hello, here, what's this?" cried Nick. "Every other board is gone off the sides. What do you s'pose has happened?"

"It must have been a storm," suggested Nancy.

"Perhaps they ran out of boards," said Nick, "and had to put them on this way to make them reach. It's a good thing Dixie Land is warm. Such an open house would never do up north. Let's look and see what's inside."

"That's not polite!" said Nancy. "Suppose the people are at home. Even if they are not, it isn't nice to peep into people's houses."

"You may look all you want to," called a voice suddenly. "We've heard every word you said, anyway."

Without waiting to be asked twice, the Twins put their eyes to one of the wide cracks and looked inside with all their might. There wasn't a thing to be seen but some more boards going across the space inside like clothes-lines on a washing day.

"We're up here!" called the same voice again. "We're up on the stick nearest to the roof. Can you see now?"

"I see two brown bats hanging by their feet," said Nick.

"Well, that's us," called one of the bats. "We live here."

Nancy laughed. "Why, it's a terribly big house for such a small couple, Mrs. Bat. But if you have so much room, why do you live in the attic?"

"It's a little difficult to talk so much upside down," said Mrs. Bat, "particularly when one is sleepy. Bartholomew and I always sleep in the daytime, being out all night doing our marketing—well, as I say, it's a little difficult to talk upside down, but if I let go with my feet, I have to fly every second and then I can't talk at all. There! I'm all out of breath!"

"And I'm glad of it," grumbled Mr. Bartholomew Bat. "I can't get a wink of sleep for your chattering."

"But it's such a big place for you," went on Nancy, not paying any attention to grumpy old Mister Bat.

"Oh, it's not for us," corrected Mrs. Bat. "This is a tobacco house. It's where Mister Dixieland Farmer hangs his green tobacco leaves to dry. The tobacco isn't ready to bring in yet so we just borrowed the place. Those cross-beams are so handy to hang on! Besides the wide cracks in the sides are so convenient for us to fly in and out. I'll tell you what the cracks are for. They are left there on purpose. It's so the wind can blow through and dry the tobacco when it's hanging on these sticks like clothes on a clothes-line on wash day."

"Oh, do shut up and go to sleep," growled Mister Bat again. "One of these days they'll be bringing the tobacco in and we'll be out of a home. You'd better sleep while you can."

"We're going anyway," said Nick, not minding Mister Bat's poor manners. "Goodby!"

(To Be Continued)

Your Health

By DR. CLIFFORD C. ROBINSON

CAUSES OF HEADACHE

People who fly for a headache remedy, at onset, and keep it up year after year are surely on the wrong track in the pursuit of health. Trying to cure a headache without giving any attention to its cause, is like trying to put out a fire by shutting off the water supply

The chief causes of headache come within a well defined limit. The so-called nervous headache, or hysterical attacks, lead all other causes, real or imaginary.

Probably headache from digestive troubles might come second. Imaginary or "bluff" headache would come in a good third. As the also-ran causes, we have a group almost as numerous as all the parts and organs of the human body could furnish.

To give yourself a vacation from headache, carefully take stock of your daily habits and work and then see if real health habits can't accomplish more than the "rescue" cures.

The greatest preventive to that daily headache is to know your own condition thoroughly. If you strain your eyes by overwork at night or in poor light during the day, a headache is liable to come your way.

The daily breathing of air contaminated with gasoline fumes, or other gases that attack the nasal membrances, will cause a dull throbbing headache. Poor circulation in many persons, especially those who refuse to take any exercise, causes headache. To prevent this class of attacks, take a bath every day and institute a regimen of exercises that will make the blood tingle.

Headaches common to women, who claim pelvic disease or female trouble as a cause, usually result from incorrect posture. Learn to eat, stand, sit and walk correctly and many of your headaches will vanish like mist before the morning sun.

GETS THE SECRETS OF STARS

WASHINGTON, Nov. 24 (United Press).—Amazing discoveries concerning the heat of the spectre of the stars, made by Dr. C. G. Abbot of the Smithsonman Institution at the Mt. Wilson, Cal., observatory, are announced here by the institution.

Though the details are of so technical a nature as virtually to defy understanding by the layman, the discoveries are believed certain to revolutionize present knowledge of the physical nature of the stars.

Abbot measured nine stars of all the principal types while spending the summer at Mt. Wilson, employing the Nichols radiometer, an instrument on the same principle as the little-blackened vanes which revolve in the sunlight in opticians' windows, and the spectroscope. These nine stars were Rigel, Vega, Sirius, Capella, Procyon, Aldebaran, Betelgeuse, Alpha Herculis and Beta Pegasi, ranging in types from blue to very red.

Results of these measurements overturned previous theories. Vega and Sirius, which are classified as blue-white hydrogen stars nearly twice as hot as our sun, were found to be of greatly different types as regards heat. Vega showed a maximum spectral heat a great way further toward the violet end of the spectrum than Sirius, whose maximum heat was found not very much nearer the violet than that of the sun.

Still another more remarkable discovery from the astro-physical point of view was that Rigel showed two spectral heat maxima.

Concerning his discoveries, Dr. Abbot said to the United Press:

"I do not know how I can make the significance of these discoveries plain to the man in the street. I guess I will have to depend on someone's statement that 'of all sciences the man in the street is more interested in astronomy and it has less to do with him than all.'

"However, such discoveries are just one more step forward in our conquest of the heavens. First, all we could do was look at the stars. Then we got the telescope. After that came stellar photography, which broadened our field tremendously. Then ensued spectroscopy, and the interferometer, which measured distances. Lately we discovered how to measure the relative brilliance of the stars and learned they are of two classes. Now we are measuring their heat, and I have just found out how to measure the heat in different parts of their spectra. We shall go further."

Abbot has measured virtually all the stars he can with his present instruments. Though styled as "crude," they measure star heat to the 100-millionth part of a degree. Instruments to measure the billionth part of a degree are under construction and may be used by Abbot in measuring smaller stars next summer.

This winter Abbot will devote much of his time to reducing the spectral heat values obtained at Mt. Wilson to centigrade scale values, more adequately to represent stellar heat value to the layman.

Tanol Ca omel Much Bett r Than Ordinary Calomel

CLEANS AND TONES UP THE WHOLE SYSTEM

Instead of rising in the morning feeling tired, dull, with headaches, bad taste in mouth, sick stomach or after eating a bloated, heavy feeling, indigestion, constipation, kidney trouble, etc., can instead both look and feel as fresh as a daisy by flushing the poisons that have accumulated in the stomach, kidneys and bowels by following a doctor's advice by taking one Tanol Calomel Tablet 15 minutes before meals or two at bedtime. This will flush the previous day's indigestive waste, sour bile and poisons from the system before more food is taken. Tanol Calomel Tablets are recommended because they have no bad after effect. No salts or seidlitz are necessary to remove them from the system, as they are self-eliminating. Get a few of these tablets from the druggist and you will feel 100 per cent. better. Sold by Weber, druggist, Charlotte street.

mwa-tf

AGED ENGLISH PAPERS SHOW ORIGINAL COPY

First Bit of Copy Appeared in "London Occurrences" Published 1647--Want Ad. Types Were Followed by Proprietary Medicine and Store Items.

The first newspaper advertising in the English language appeared in "Perfect Occurrences," London, in 1647. Henry Walker, the publisher who was responsible for the innovation, thus earned himself the distinction of Daddy of all the Ad-Men.

It is worth noting that publicity for local business followed soon after the beginning of publicity for local news. Though newspaper publishing began in England in 1622, it was not until 1641 that the domestic news of England was given a place in the public prints along with the news of continental Europe. Six years later some advertising was introduced.

Even at that there was a lack of retail store advertising until the early part of the last century. Auction sales, houses to rent and sell, and the general run of what would now be called want ads were always in evidence in the old London papers, but the tradesmen of the 17th and 18th centuries did not have the bargain sale idea.

Some reprint copies of the London Times, dated 1793 to 1798, are of quite as much interest from the standpoint of a marketing as of a news service. The Times was apparently then, as now, a favorite resort for people who had lost things, or who had some personal difficulties of one sort or another, or who had something to sell, and they made known their wants and troubles with a pleasant frankness and an evident confidence that printer's ink would bring results.

"I assure you, with the strictest veracity," appeals a lady in the vicinity of Tottenham Court road to a gentleman who had assisted her, "that your last absence from me has rendered me so unhappy that it has occasioned my being very ill, etc."

And surely this has a touch of up-to-dateness, despite the years that have passed: "Wanted immediately, £2,000."

Miss Rutter, of Morden, kept and advertised a boarding school for young ladies, whom she carefully instructed in a grammatical knowledge of the English and French languages and in the various branches of useful and ornamental needlework.

"Miss Rutter begs leave to observe that from her vicinity to Modern House Academy her pupils will derive many very considerable advantages; and as writing and arithmetic are indispensably necessary in domestic economy, she wishes it to be understood that they are daily taught by Mr. Rutter with all that attention their importance demands. The above mentioned branches of education, together with the use of the globes, are taught on reasonable terms. Drawing, music, and dancing by able masters, on the usual terms."

There was a fair amount of theatrical advertising in those days. The King's Theatre announced a bill of Italian opera at the beginning of 1793, the seats for which sold at 10s. and 6d. in the pit and 5s. in the gallery.

"Gentlemen are most respectfully informed that they cannot be admitted either into the Boxes or the Pit unless they are in afternoon dress. The Nobility are intreated to give directions to their servants to set down and take up at the Theatre with their horses' heads toward Pall Mall. The Door in Marketlane for chairs only."

People wanted comfortable and remunerative employment a century and a quarter ago and in some cases advertised their willingness to pay handsomely for it. The Times had several announcements of this kind:

"Twenty pounds will be given to any lady or gentleman who can procure a Place in any public offices for a steady, active young man, about 28. In the Excise Office, Custom House, or Victualling Office."

"One Hundred Pounds will be given to any person who can procure the advertiser any Permanent Place under Government where much writing is not required. Any other situation will not be objected to that will bring in £100 per annum."

"Five Hundred Guineas will be given to any lady or gentleman who can procure the advertiser a Permanent Situation, of proportionate value, in the Exchequer or any other office under Government where not more than three hours' daily attendance is required."

The advertising of medicines and proprietary preparations began early in the history of English newspapers. Sir Dr. John Hill's Genuine Pectoral Balsam of Honey had been on the market for thirty years when, in 1793, the following appeared in print:

"This elegant medicine for the immediate relief and gradual cure of Coughs, Colds, Sore Throats, etc. . . It contains all the healing, softening, and soothing qualities of that salubrious extract of flowers called honey and the essential part of the richest balsams. It is as restorative as asses' milk and never disagrees with the stomach. . . . A common cold yields to the benign influence of this medicine in a few hours, and when resorted to before the lungs are ulcerated all danger of consumption is certainly prevented. Such are the faint outlines of the merits of Sir John Hill's Balsam of Honey, a preparation of most exalted efficacy, the result of long researches into nature by the Linnæus of Britian, a man who dedicated his life to botany and justly sought the true means of health in the vegetable kingdom."

Other medicines advertised at about that time and for several years agere were "Dr. James's Analeptic Pills, for health and longevity"; "Spilsbury's Anticorbutic Drops," which had worked some wonderful cures; and "Dr. Steers' Opodeldoc," for rheumatism, sprains, chilblains, and such like.

By 1816 the idea of store merchandising with the aid of printer's ink had caught on, and some of the London traders sought public patronage for their wares in ways like these:

"Irish Linens, French Cambrics, etc., particularly cheap. Several boxes of French cambrics at 30s. the piece upwards. Sheetings of every description very cheap. Stout India calico, full ell wide, at 12d. and 14d. per yard."

"A very extensive assortment of Muffs, Tippets, Trimmings for Pelisses, etc., full 30 per cent lower than the trade in general. Velvets for Spencers and pelisses from 7s. per yard upwards; yard wide Silk Handkerchiefs, 4s. each; Gloves, 1s. per pair upwards. J. Betts invites the Ladies and Public in general to favor him with a call, having no doubt but he will have it in his power to offer them the above goods at such prices as will secure him a decided preference."

"Sofa Beds, Chair Beds and Tables, all upon an entire new construction, the superiority, elegance and convenience of which is generally allowed, as well as their remarkable portability and convenience in taking down and fixing up."

None of this oldtime advertising had anything of the mechanical genius shown in modern newspaper display style. It was all set in solid want ad style, with possibly a heading and a signature in separate lines, and the effect was necessarily heavy. But no doubt it served its day and place and paved the way for the artwork that has come after it.

STOMACH TROUBLE DUE TO THIN BLOOD

It Usually Disappears When the Blood is Made Rich and Red.

Thin blood is one of the most common causes of stomach trouble. It affects the digestion very quickly. The glands that furnish the digestive fluids are diminished in their activity, the stomach muscles are weakened and there is a loss of nerve force. In this state of health nothing will more quickly restore the appetite, digestion, and normal nutrition than good, rich, red blood.

Dr. Williams' Pink Pills act directly on the blood, making it rich and red, and this enriched blood strengthens weak nerves, stimulates tired muscles, and awakens to normal activity the glands that supply the digestive fluids. This is shown by an improved appetite, and soon the effect of these blood enriching pills is evident throughout the whole system. You find that what you eat does not distress you, and that you are vigorous instead of irritable and listless. If your appetite is fickle, if you have any of the distressing pains and symptoms of indigestion, you should at once take Dr. Williams' Pink Pills and profit by the better condition in which they will put your blood.

These pills are sold by all dealers in medicine, or you can get them by mail at 50 cents a box from The Dr. Williams' Medicine Co., Brockville, Ont.

BERLIN OPENS DRIVE ON FOOD PROFITEERS

New Rentenmark Currency Used as Club to Force Down Prices.

BERLIN, Nov. 24.—A double-barrelled campaign has been started by the military authorities against the profiteers who have made Germany the most expensive country in the world to live in.

The campaign is undertaken as an economic measure simultaneously with the introduction of a more stable currency through the rentenmark.

Heretofore traders have included in the price of articles a premium for the risk they took in the further drop in the mark. This is now made unnecessary by the new stable money. But the habit still persists, especially while there is the excuse the ultimate value of the new currency is unknown.

Prohibited from raising the exchange rate, traders simply raised the basis price and got the same result, as evidenced by comparison of gold prices before the war and now:

Beef, formerly 22 cents, now 73; pork, 19 cents a pound, now 65; bread, 3½ cents a pound, now 4½; eggs, 2 cents each, now 8 cents; other things in proportion.

CUSTARDS

Warm the milk before adding it to the egg when you make a custard and no water will settle in the bottom of the dish.

MRS. BUDGE SO WEAK COULD HARDLY STAND

Tells How Lydia E. Pinkham's Vegetable Compound Restored Her Health

River Desert, Que.—"I used to have a severe pain in my side. I would be unable to walk fast and could not stand for any length of time to do my ironing or washing, but I would have to lie down to get relief from the pain. I had this for about two years, then a friend told me to try Lydia E. Pinkham's Vegetable Compound as she had had good results. I certainly got good results from it, too, as the last time I had a sore side was last May and I have not had it since. I am also glad of having good nursing for my baby, and I think it is your medicine that helped me in this way."—Mrs. L. V. BUDGE, River Desert, Quebec.

If you are suffering from the tortures of a displacement, irregularities, backache, headaches, nervousness, or a pain in the side, you should lose no time in trying Lydia E. Pinkham's Vegetable Compound.

Lydia E. Pinkham's Private Text-Book upon "Ailments Peculiar to Women" will be sent you free upon request. Write for it to the Lydia E. Pinkham Medicine Co., Cobourg, Ontario. This book contains valuable information that every woman should know.

G

AFTERNOON SESSION OF TEACHERS MEET

Advantage of Knowledge of Good English in Business Stressed by Mr. Deyell.

Mr Deyell, in his paper on Composition, at the teachers' convention Thursday afternoon, said that many employers were finding increased difficulty in getting clerks who could speak and write good plain English. Teaching of English at present seems to produce a very limited command of the English language. Too many graduates of the schools do not appreciate shades of meaning and show a weakness in work that requires accurate description or careful arrangement of detail. This seems to indicate a weakness in our system of teaching the subject.

Composition lies really at the basis of all education. The child must have a language in order to understand any subject at all. If he has a good home environment he will unconsciously adopt proper forms and methods of verbal communication. If he is unfortunate in this regard he will become drilled in bad forms and incorrect speech. These perversions are naturally difficult to overcome.

In the beginning children should be trained to express themselves, not in words only, but also in gestures, drawings, etc. They should start by expressing things seen rather than things felt as feelings are difficult to express. Children must be taught to follow some definite order in expression; it is a good thing, for example, to have a child explain the method of playing a game or the construction of some article. Telling a joke well is a good training in systematic expression. Easy natural conversations on topics in literature, geography, etc., are very valuable. Writing poetry is good since it requires exactness in the use and position of words.

Criticism of compositions must have a place in a process of education. What is the standard of criticism? Too often, if there are many compositions to correct, criticism is limited to the more noticeable errors such as misspelt words, faulty punctuation, etc. Little attention is paid to the preparation of a composition the arrangement of ideas, or the relative importance of the ideas. If proper attention is paid to preparation, and sufficient time is given pupils to get ideas and to get their ideas arranged in their own minds, less time should be necessary in correction. Compositions written, as many are, on short notice are not likely to be satisfactory in matter, style, or accuracy. A teacher, who puts all his time on correction and does not give pupils other models than their own corrected essays, will not find them making adequate progress. His teaching of composition will be a failure to a great extent. Pupils must be taught to try to express the substance of their thoughts and not merely to avoid mistakes in form.

Pupils may be helped in the writing of English by (a) continuous narration in other lessons as for example, in history; (b) interpretation work in reading as in literature lessons; (c) "summarizing" or reading lessons or in preparation work; (d) direct and critical examination of suitable passages in books read; (e) listening to the interesting and choice extracts read sympathetically; (f) the use of the dictionary for choice of words; (g) proposals from the children about the choice of subjects; (h) preparation in advance of the subject-matter of the composition, the older pupil being granted longer time for preparation; (i) practice in simple descriptions, especially of common objects; (j) free and friendly criticisms by the pupils of each other's work.

Pupils should be trained in the selection of words. Oral composition helps to increase vocabulary. Pupils to learn to write must write. It is wise to have them write many distinct paragraphs. These being short can be more readily discussed and criticised. Frequent discussion of prose and verse helps so much in acquiring good taste in selecting words and in expression of ideas. Boys with good vocabulary will be almost invariably good spellers.

To teach composition needs enthusiasm. Composition should be taught from good models as extracts from Stevenson, Dickens and others. The methods used in these to obtain special features being observed, pupils are asked to write paragraphs dealing with familiar experiences, using the methods adopted by these various authors These are criticised and discussed. This method of teaching composition from good models produces very satisfactory results. Models used in public schools must necessarily be simple and within the pupils' appreciation. Pupils are apt to use stilted and unnatural language. They seem to think that they are expected to write something out of the ordinary. The great idea is to develop naturalness of expression. Telling stories is a very valuable means. Letter-writing is a most practical means to develop power in composition.

DODD'S KIDNEY PILLS

FOR ALL KIDNEY DISEASES

RHEUMATISM BRIGHT'S DISEASE BACKACHE DIABETES

4087 THE PROOF

LAUNDRY CABINET

Have a laundry cabinet in your laundry and in it keep your starch, soap, blueing, javelle water for stains, soap powder, washing soda and sandpaper.

WOMEN! DYE FADED THINGS NEW AGAIN

Dye or Tint any Worn, Shabby Garment or Drapery

Diamond Dyes

Each 15-cent package of "Diamond Dyes" contains directions so simple that any woman can dye or tint any old, worn, faded thing new, even if she has never dyed before. Choose any color at drug store.

Typical Cases From the Hundreds of Thousands Relieved by BUCKLEY'S BRONCHITIS MIXTURE

You, too, are guaranteed this relief

Keeps Him Alive

"My son who has been overseas has been using your Bronchitis Mixture since coming home with a cold on his chest and tubes. He also has a cough. He could not live without Buckley's." Mrs. Ella Robinson, Box 422, Rodney, Ont.

Other Remedies Failed

"I have tried all sorts of cough remedies but have never tried anything before which has given so much relief as Buckley's Bronchitis Mixture." J. S. 613 Maryland St., Winnipeg, Man.

Sold by all druggists for Coughs, Colds, Laryngitis, Bronchitis

W. K. BUCKLEY, LIMITED
142 MUTUAL ST. - - - - TORONTO

Sold in Peter borough by—
J. F. BOND, W. A. J. GILES, W. J. KENT, J. LYNCH, McDERMID & JURY, E. L. PAYNE, WARNE DRUG CO., LTD.

MORNING - NOON & NIGHT

Our Service to the Community

The health of the community depends to a great extent on the purity and richness of the Milk supply. This is especially true in the case of infants and children whose health is the concern of all.

We consider it a privilege to have a hand in maintaining the health of our neighbors by furnishing at all times a pure and wholesome Milk supply. You'll like our service, too.

PETERBORO MILK PRODUCTS LTD
Phone 1900. PETERBORO ONT.

SEARCH FAILED TO RECOVER CAR

Thomas Ruth's Automobile Was Stolen at Port Hope Fair — Beef Ring Succeeds.

OMEMEE, Nov. 24.—Mr. and Mrs. Thomas Ruth, of Peterborough, were visitors in town on Wednesday.

Mr. Ruth, who was the owner of an automobile had the misfortune to have it stolen while attending Port Hope Fair, and although investigation was made, no trace of it has been found.

Beef Ring Continues

Some years ago beef-rings were common in this vicinity, but of late interest was lacking and they gradually died out, until early last summer a number of farmers got together and succeeded in again organizing a ring and no difficulty was found in distributing the twenty shares.

On Wednesday evening the members met and re-organized, all feeling satisfied that the undertaking had been a real success. Mr. Vaughan was the capable butcher, while Mr. O. G. Williamson proved himself an efficient secretary.

H. S. Commencement

Programmes are out for the High School Commencement to be held in Coronation Hall, on Friday evening, November 30th. An interesting and varied programme has been arrantged and as this is an annual affair which has always attracted a large crowd, many are looking forward to the entertainment which will be composed of folk dances, songs, presentation of certificates and diplomas, etc., and a play entitled "O, What a Family."

Sunday Service

The morning service will be withdrawn in the Methodist church on Sunday next, owing to the absence of the pastor, Rev. E. W. Rowland, who will preach anniversary services at Bethel. In the evening, Rev. Walter H. Nugent, of Portland, Oregon, will take charge of the service at Omemee.

Rehearsing Play

The Young People of Christ's church, Omemee, have commenced their practice for a play to be given in Coronation Hall on New Year's night, entitled "Eliza Comes to Stay." This play has a royalty attached of twenty-five dollars and all are waiting with interest to hear it presented in Omemee.

The Women's Missionary Society of the Methodist church met in the Sunday School room on Monday afternoon and succeeded in tieing and quilting four quilts which they donated to Mr. and Mrs. A. Fee.

Rev. Mr. and Mrs. Black spent a few days in Toronto this week.

After Nights of Coughing

Sleep Comes at Last

Home Made Cough Mixture Best of All

The cough that hangs on and hangs on—the cough you've taken everything for with no results, is just the cough that your own home-made cough mixture will end speedily.

Make a supply yourself in a few minutes and keep it on hand this winter—a half pint doesn't cost much; it's better than any you can buy, and the kiddies love it.

It's a fine remedy for chest colds and acute nasal catarrh.

With speed almost beyond belief this home-made cough mixture stops the toughest hang-on cough, and all because in it there is a substance (too costly for ordinary cough syrups) that immediately covers the membrane like a soothing, healing poultice and blessed relief comes at once.

Get from any druggist one ounce of Parmint (double strength)—to this add a little granulated sugar and enough water to make one-half pint—that's all there is to it.

Any remedy that overcomes catarrh, partially or wholly, is bound to be of benefit to those who are troubled with head noises and catarrhal deafness.

Get Parmint and get better.

JIGGS in "Bringing Up Father On Broadway"—at the Grand, on Friday and Saturday, 30th November and 1st December.

Bulbs!

Prepare for continuous bloom and fragrance in the home this winter. Plant Bulbs. We sell them and tell you how to handle them for best results.

FOR BEDDING

Use our super-quality, first size Tulips, Daffodils, Hyacinths, Crocus, Jonquils, etc., for sure results in the garden. Plant them now. They do the rest.

Peterboro Floral Co.
347 George Street
Phones 1393-456
Nights and Sundays 1686

NEWS OF MARMORA AND THE DISTRICT

MARMORA, November 24th. — On Sunday last Communion Service was held at 11 a.m. in the Methodist church. The Rev. D. R. Clare spoke on the text, "That ye give your bodies a living sacrifice, holy, acceptable," taking as his subject "Consecration." A larger number than usual partook of the Sacrament.

In the evening the annual missionary appeal was made. The pastor gave some interesting facts from last year's reports. Then he spoke of the urgent need on the Mission field and the heroism of the missionaries. He made a strong appeal to the people as to their responsibility and the tragedy that it would be if the response did not meet the demand.

There was no service in the Anglican church Sunday night as the Rev. Watson was preaching in Deloro.

High School Principal

Miss Daley, of Port Hope, recently teacher at Moulton College, is taking the principalship of the High School as Mr. Payette, the former principal, left last week to take up his new duties as Separate School Inspector of Northern Ontario. Miss Daley is no stranger to Marmora as she was one of the teachers when the High School was first established four years ago.

A.Y.P.A. Installation

On Monday night the A.Y.P.A. of Marmora held a special meeting for the purpose of installing their new officers. The Madoc A.Y.P.A. motored over to assist in the ceremony and a very enjoyable evening was spent in the basement of the Town Hall. Marmora expects to pay a return visit next week to Madoc.

Mr. Hallie Osborne, who has been training in the military camps at Montreal for the last six weeks, has returned home on Monday.

The Rev. D. R. Clare is in Warkworth this week assisting the Rev. S. Kemp in a week of special prayer services.

Mr. F. S. Peare and son, Stanley, were in Stirling on Saturday.

Mr. Howard Sabine, former editor of the Marmora Herald, spent Sunday in town.

Mr. Ray Jones spent the week-end in Toronto, visiting his father.

Mr. and Mrs. Will Simmons, of Belleville, spent the week-end with the farmer's brother.

Mrs. Edith Howes motored to Campbellford last Thursday and is still visiting there.

Mr. Wilson Grant is quite ill with double pneumonia.

Mr. David Simmons, who has been working all summer in Campbellford, has given up his work there and returned home. He is at present working on the new rectory.

Mrs. McKenzie, who has been visiting her sister in Eldorado for several weeks, has returned home.

The hunters have all returned home. Some are joyful, some discouraged, according to their luck.

Mrs. Doctor Thomson and Mrs. Fraser Bowen left on Monday to attend the annual convention of the Women's Institute in Toronto.

Mrs. Bailey, of Eldorado, visited friends in town on Monday.

PROTECTION WOULD INCREASE EMPLOYMENT.

LONDON, November 24 (Canadian Press Cable). — The National Union of Manufacturers has circularised its members asking how many more workers they could employ if their markets were adequately protected.

The replies already received place the number of new employees at over half a million.

The Union itself estimates that the complete result of the canvass will show that protected markets would add a million employees to the National Union members payrolls.

LIGHT

A flashlight, operated by a small storage battery and throwing its rays three-quarters of a mile, was invented in Boston. It's being adopted by fire departments, sewer diggers and so on. The whole outfit weighs only 12 pounds.

The best brains of our generation are engaged in invention and business. In former generations the top-notch intellects "went in for" the arts and government. That's why real artists now are scarce, and real statesmen scarcer.

TREES

John Davey of Ohio is buried. He was "the father of tree surgery in America." It takes years to grow a fine tree, and Davey performed a great service in teaching us how to prolong the life of the plant giants, especially shade trees.

Protect the old trees. Plant new ones, lots of them. Plant life alone has the power of trnasforming auto exhaust from poison gas to a harmless vapor. A tree by the auto road is an antidote.

Advises People to Relieve Constipation Without Drugs—Suffered Ten Years, Well in Three Weeks By Internal Bathing.

Did you ever hear of a person being permanently relieved of chronic constipation with drugs? They help temporarily, but larger doses are necessary from time to time. Nature's own remedy, just pure sterilized water, administered with the J. B. L. Cascade, is the only scientific and permanent treatment. Don't force Nature with drugs. Bathe internally.

Mrs. A. McLeod, Middleboro', B.C., writes: "For ten years I suffered from constipation, and for the last year I became a wreck. I had awful pains in my back, severe headaches, indigestion and swollen limbs. I tried all kinds of medicine, and many doctors without permanent relief. It was an act of Providence that I saw the J. B.L. Cascade advertised. The first time I used it I felt relieved, and in three weeks I was completely cured. My habits are now quite regular, and am in better health than I have been for years. I am very thankful to be doing my own work again."

The J.B.L. Cascade is the perfected invention of Dr. Chas. A. Tyrrell of New York for Internal Bathing. It is now being shown and explained at Warne Drug Company.

Write to them for free booklet, "Why Man of To-day is Only 50 Per Cent. Efficient"—or write to Tyrrell's Hygienic Institute, 163 College Street, Toronto.

NEWEST AIRPLANE RIVALS BIRD IN FLIGHT

Here is the Perry helicopter, recently completed at Lombard, Ill. During a recent flight it lifted 3,500 pounds of dead weight directly off the ground straight up into the air. It has two pairs of wings superimposed one above the other and revolving in opposite directions. The wings have a spread of 44 feet. It is said the craft can rise or land in a ground space of 100 feet and can fly sideways or hover in the air like a bird.

APSLEY OPENS MISSION WEEK

Rev. W. J. Creighton Is Visiting Outposts of the District—Sam. Bullied Injured.

APSLEY, Nov. 24.—The Anglican mission of Apsley commenced its participation in the Diocesan General Mission on Saturday the 17th of November, and will continue until the 28th. The Missioner is the Rev. W. J. Creighton, M.A., R.D., rector of Bradford, Ont., who is delivering forceful and inspiring addresses at Owenbrook and Lasswade, the outposts of the mission, three days being devoted to each of these stations, with most encouraging results, every service bringing out most of the residents in the district. St. Stephen's, Chandos, will have services on Friday, Saturday and Sunday, and St. George's, Apsley, on Sunday evening, and morning and evening services on Monday, Tuesday and Wednesday.

Basket Social

The Orange Hall at Apsley was crowded on Thursday evening when the celebrated picture "The Stream of Life" was shown, under the auspices of the Methodist church and thoroughly appreciated. Besides the picture an added attraction was a sale of baskets which was highly successful. Mr. R.H. Knox was entrusted with the duteis of auctioneer and had no difficulty in disposing of them at good prices. Prizes were offered for the prettiest basket and the highest priced one. Miss Ella Brown was the winner of the former, the judges being Will McCauley and the picture operator, while Miss Lulu Knox won the latter, her basket fetching the highest price. The proceeds for the evening amounted to nearly $100, a very gratifying result to the organizers of the entertainment.

Thrown Off Wagon

Mr. Sam Bullied, a highly respected resident of Lasswade and one of the pioneers of the settlement, met with a painful accident on Wednesday. While unloading manure the lines became entangled causing the team to upset the wagon. Mr. Bullied was thrown to the ground being struck by the wheel in his fall. He sustained a severe scalp wound and was badly bruised about the arms and chest, but fortunately escaped very serious injuries. His many friends will be glad to know that he is progressing favorably.

You Cannot Hide Your Fat

Overfatness is the one misfortune you cannot hide from yourself or from those around you. If too thin, your dressmaker or tailor can supply the deficiencies, but the overfat carry a burden they can not conceal. There is one sure way to reduce your weight surely and quickly. The harmless Marmola Prescription, which changes the fatty tissues and fat-producing foods to solid flesh and energy, helps the general health and digestion, permits you to eat substantial food, and leaves the skin clear and smooth. This famous prescription is now condensed into tablet form. Each tablet contains an exact dose of the same harmless ingredients that made the original prescription capable of reducing the overfat body steadily and easily without the slightest ill effects. Take but one tablet after each meal and at bedtime until the normal weight is reached and the bodily health completely restored. Ask your druggist for Marmola Prescription tablets or send one dollar to the Marmola Company, 4612 Woodward Avenue, Detroit, Mich., the price the world over, and you will receive enough to start you well on the road to slimness and happiness.

Factory accidents in New York state cost approximately $35,000,000 last year.

FOOD COSTS BIG FACTOR IN BATTLE

By P. M. SARL

LONDON, Nov. 23.—(United Press).—As to the result of the coming British elections, to be fought on the tariff question, even the boldest political prophets are chary about committing themselves.

Ever since Cobden raised the "Free Food" cry, and secured the repeal of the corn laws, the British voter has shied at the slightest suggestion of food taxes. The 1906 political landslide was due mainly to the Liberals raising the cry of "Your food will cost you more" in response to the Conservative slogan, "Tariff reform means work for all," and is significant of the times that the powerful Rothermore press, formerly staunch Conservative and Tariffite, has recently come out strongly against any form of food taxes.

In the General Election of last year the issue lay between the Cabinet of "first class brains," controlled by Lloyd George, and one man—Bonar Law. The nation decided that is was tired of "first-class brains" and was willing to accept the second and third-rate statesmen under the guidance of one man—Bonar Law.

The death of Bonar Law has created an extraordinary change in the situation. There are now practically no personalities in the fight—with the exception of David Lloyd George.

Premier Baldwin is respected as a worthy capable business man and trustworthy statesman, but his most ardent admirers would not claim that his is personality to sweep the country. Nor are there many members of the present government with election-winning personalities. Few of them rise above "second-class" —as Lord Birkenhead bitterly put it when lamenting the defeat of the "Cabinet of First-class Brains."

But of the leading political parties, there would appear to be no serious opponent, provided the Conservatives remain united.

Labor Is Weaker.

Labor probably reached its highest flood-tide mark at the last election, when the party secured the election of 142 members, and is doubtful if the most sanguine Labor leaders expect to increase this representation for some years to come. Liberal organizers claim that they are right.

The Liberal Party has been badly split between Asquith and Lloyd George are now that they have reunited and will fight the coming battle under one banner their strength is problematic. Asquith has no very great strength, but he controls an effective minority which has been bitterly hostile to Lloyd George, but who will unquestionably follow Asquiht into the Lloyd George camp.

The strength of the Lloyd George Asquiht Liberal Party is decidely uncertain. It is no secret that Lloyd George was great disappointed over the meager score of his party at the last election, when the National Liberals only equalled the Asquithites with a score of 59 each. At that time the Lloyd Georgians were hoping for the powerful support of the Chamberlainite Conservatives; in some constituencies they received it, but the result fell far below expectations.

Influences at Work.

However, it is admitted that the Lloyd George National Liberal wing had scarcely time to organize for the last election and since then powerful propaganda and organizing agencies have been at work, with the result that no one can forecast how the part will shape at the next election.

The Chamberlainite faction has definitely gone over to Premier Baldwin, and Chamberlain himself, while still a staunch admirer of Lloyd George, and feeling bitterly hurt about his rejection by his own party, is still a loyal party man. Chamberlain has no special ambitions to be Premier, and he realizes that he can never again control the Conservative Party. But he is a simple English gentleman who would feel like a renegade if he joined another party or headed a revolt against the recognized leader of his own party.

TRUE BROTHERLY LOVE

All the way from distant Italy Michele Crudelle, left, and Vicenzo Crudelle, right, have come in an effort to save their brother, Peter, from the gallows. He's in Cook county jail, Chicago, awaiting execution, along with his wife, for the murder of Mrs. Crudelle's first husband. The brothers read of his plight in Italian newspapers and immediately got in touch with Ambassador Child in Rome. Through him, the gates at Ellis Island were thrown open to them. Meanwhile, a stay was granted Peter.

Treat Sore Throat With Vicks

FOLLOW THE EXAMPLE OF THIS NOVA SCOTIA LADY.

Mrs. F. S. Myra of Bridgewater, Nova Scotia, writes: "I am delighted to let you know of the good Vicks VapoRub has done me. A few weeks ago I had a very bad sore throat. I happened to have a sample of Vicks in the house, so I used it, and it did my throat so much good that I bought a bottle from my druggist. I cannot praise Vicks VapoRub too highly."

Treat one cold with Vicks VapoRub and you will adopt this external treatment for all the cold troubles of the family. Vicks is a salve that acts like a plaster and a vapor lamp at the same time. It is absorbed and inhaled.

When the children come in wet and sniffling, apply Vicks liberally over throat and chest and cover with a warm flannel cloth.

Treated at bedtime, the child is usually better next morning and all the bad after-effects of internal dosing are avoided. Croup attacks are kept away, too.

At all drug stores, 50c a jar. For a free test size package, write Vick Chemical Co., 344 St. Paul St., W., Montreal, P. Q.

Though Vicks is new in Canada it has a remarkable sale in the States. Over 17 million jars used yearly.

BITUMINOUS MINES CLOSED IN STATES

CHICAGO, November 24. Canadian Pressdian Press. — A slump in the marekt demand for bituminous coal has closed twenty per cent. of the Illinois mines, and 33 per cent. of the Indiana mines, since January 1st. Dr. F. C. Honnol, secretary of the Illinois Coal Operators Associations, said yesterday.

Seventy-one Illinois mines with a potential daily capacity of 100,000 tons or more and 69 Indiana mines with a gross daily output of more than 50,000 tons, have been closed or abandoned.

OWL RAIDER OF POULTRY SHOW

Digesting Young Pullet On Barn Gable When Bullet Brought Him Down.

LAKEFIELD, Nov. 23.—Mr. N. Stanley Higgins of the Ninth line of Smith, shot a large owl last week on the peak of Mr. Young's barn. The owl has been a persistent poultry thief and just before he was shot he had killed a fine young pullet, so there is a good deal of relief over the capture of an undesirable. The owl was very large, measured 50 inches from tip to tip.

Fair Prize Winner

Miss Eva Higgins has received the certificate of honor for having won the highest number of points at the School Fair held in the early autumn at Young's Point. Last year the certificate was won by Miss Edna Higgins. They are daughters of Mr. and Mrs. N. S. Higgins, of Smith.

Gave Euchre Party

Mr. and Mrs. H. J. Sutton entertained a number of their friends at a progressive euchre party on Wednesday night. A delightful evening was spent. Mrs. J. C. Smith and Dr. H. E. Moore were the prize winners.

Personals

J. F. Lillecrap is in Toronto on business this week.

Mr. and Mrs. N. S. Higgins motored to Hamilton last week to attend the wedding of Mr. and Mrs. A. E. Selman. They were accompanied by Miss Helen Stuart and Claire and Alex. Stuart, of Peterboro.

Mrs. Fawcett was a visitor to Peterboro on Thursday.

Reeve J. C. Strickland was in Peterboro attending the County Council this week.

The Misses Ray were in Peterboro on Thursday.

Rev. C. H. Pratt and Mrs. Pratt leave this week for England, where they will reside in future.

Dr. and Mrs. C. W. Finnemore leave this week for Toronto, where they will spend the winter.

Mr. and Mrs. A. E. Selman, of Hamilton, who were guests of Mr. and Mrs. N. S. Higgins, of Smith, have returned home.

Had a Weak Heart Was Very Nervous For Three Years

Miss Jessie Peterson, Zealandia, Sask., writes: "I wish to let you know how much good Milburn's Heart and Nerve Pills have done for me.

"For nearly three years I was very badly run down, had a weak heart, and was so nervous that sometimes I would almost faint away.

"I heard of many people who had recommended your Heart and Nerve Pills, so I decided to give them a trial. After I had used two boxes I found they had done me good, and after having taken five boxes I was completely relieved.

"I cannot recommend your Pills enough, and I would advise anyone having a weak heart or troubled with nervousness to use them."

Milburn's H. & N. Pills are 50c a box at all dealers, or mailed direct on receipt of price by The T. Milburn Co., Limited, Toronto, Ont.

LEAF PLANTS

NEW YORK, Nov. 23.—(Associated Press)—Artificial light as a means of hastening the maturity of plants can be used most successfully with plants with large leaf areas, experiments recently conducted for the Westinghouse Electric Manufacturing Company, Columbia University and Peter Henderson and Company, seedsmen, indicate.

The experiments carried out under the supervision of 73-year-old Julius Heinrichs, veteran florist and landscape gardener, in a hothouse at Baldwin, N.Y., were said to be the most scientifically accurate so far attempted in this country.

The utility of artificial light, used when sunlight is not available, as a means of maturing plants has been known for many years, according to horticulturists who asserted, however, that the experiments at Baldwin established the degree of utility. Experiments of a similar nature, it was said, are being conducted by government experts at Washington and by the research department of the National Electric Light Association. Others were carried out a score years ago by the late W. W. Rawson, pioneer market gardener and horticulturist of Arlington, Mass.

The experiments were undertaken it was said, to determine the exact scientific effect of artificial light on plant life and to determine whether artificial light might, if necessary, be successfully substituted for sunlight.

Rows of exactly similar plants were grown in the hothouse, one row dependent entirely on the sunlight, and another subjected to five hours of artificial light switched on one hour after sundown.

Many of the specimens subjected to electric light, it was asserted, grew upwards of twice the size of similar plants receiving sunlight only, and were considered by experts of the Bronx Botanical Gardens, who attended the conclusion of the tests, to be from 14 to 27 days in advance of normal growth.

Vegetables having large leaf surfaces, such as lettuce, endive and cucumbers, responded most readily to the stimulation of the electric bulbs. In some cases there was no perceptible gain in growth, particularly in root plants, such as the beet, carrot and radish. The tomato plant actually seemed to have thrived less under the "overtime system" of sunlight during the day and electric light at night.

Cauliflower seeds germinated in 5 days, as compared with an average germinating period of 10 days in the field; celery in 11 days, as compared with three to five weeks afield; beans in three days, as compared with 12; carrots seven, as compared with 14; cucumbers three, as compared six; lettuce six to 16 days under electric lights in the hothouse, as compared with 32 days afield; radishes in three days, as compared with six; beets seven as compared with 14; musk melon four, as compared with 10; tomatoes seven as compared with 14, and endives four as compared with 10.

After the period of germination the root crop plants slackened in the pace, until at the end of the test period there was little difference between them and the same varieties grown under sunlight alone.

The Red Cross originated in Geneva, where it was found in 1863 by M. Henri Durant.

The "Night Cap" that assures Restful Sleep

IF you would enjoy sound, natural sleep, make "Ovaltine" your regular "night cap."

"Ovaltine" overcomes the two main causes of sleeplessness—digestive unrest and over-strained nerves. Made from ripe barley malt, rich, creamy milk and fresh eggs, "Ovaltine" is highly nourishing but causes no digestive activity. It induces restful sleep by soothing and restoring the worn nerves, brain and body.

"Ovaltine" is easily prepared—in the cup—with warm milk.

We will gladly send you a trial sample on receipt of five cents to cover postage and packing.

OVALTINE
TONIC FOOD BEVERAGE

Builds up Brain, Nerves, and Body

At all druggists—50c., 85c., $1.50

A. WANDER LIMITED, LONDON, ENG.
Canadian Office—455 King St. W., Toronto

BRITISH—and sold throughout the Empire 41

WEAK WOMEN

cannot hope ever to become strong and well again unless they have plenty of good, rich, red blood of the kind that organic iron—Nuxated Iron—helps make. Nuxated Iron is like the iron in your blood and like the iron in spinach, lentils and apples, while metallic iron is iron just as it comes from the action of strong acids on iron filings. Nuxated Iron does not injure the teeth nor upset the stomach; it is an entirely different thing from ordinary metallic iron. It quickly helps make rich, red blood, revitalize worn-out, exhausted nerves and give you new strength and energy. Over 4,000,000 people annually are using it. At all druggists. Beware of substitutes. The genuine has N. I. stamped on every tablet. Always insist on having the genuine.

NUXATED IRON

Showing at the Grand Opera House for the last time To-Night.

CANADIAN NATIONAL RAILWAYS

Christmas Sailings

For Great Britain, Ireland and the Continent

SPECIAL TRAIN SERVICE
TO SHIP'S SIDE FROM
TORONTO TO HALIFAX
Via CANADIAN NATIONAL RAILWAYS

THREE SHIPS LEAVE HALIFAX, DECEMBER 9th

S.S. "AUSONIA" (Cunard Line), for Liverpool via Queenstown
S.S. "DORIC" (White Star-Dominion Line), for Liverpool via Belfast
S.S. "SATURNIA" (Anchor-Donaldson Line), for Glasgow

SPECIAL TRAINS with Standard Sleeping and Colonist Cars will leave Toronto, 11.00 p.m., Friday, December 7th,

— ALSO —

THROUGH CARS will operate from Toronto to Ship's side, Halifax, in connection with the following sailings:—

S.S. "PITTSBURG" (White Star Line), December 14th, for Southampton, Cherbourg and Hamburg.
Leave Toronto, 11.00 p.m., Wednesday, December 12th.

S.S. "CANADA" (White Star-Dominion Line), December 15th, for Glasgow and Liverpool.
Leave Toronto, 11.00 p.m., Thursday, December 13th.

S.S. "ANDANIA" (Cunard Line), December 16th, for Plymouth, Cherbourg and London.
Leave Toronto, 9.20 a.m., Friday, December 14th.

ALL TRAINS LEAVE UNION STATION, TORONTO.

Ask any Agent of the Canadian National Railways for full information.

CASH FOR VICTORY BONDS

VICTORY BONDS maturing on November 1st, 1923, may be redeemed for cash at any Branch of this Bank without charge. To prevent delays, Bonds should be delivered to the Bank at least four days prior to November 1st for examination and listing.

Deposit the proceeds in our Savings Department on November 1st and keep your money earning interest.

THE ROYAL BANK OF CANADA

SAVED ROOSEVELT'S PICTURE FROM FIRE

Japanese Servants Saved Picture at the Risk of Their Lives.

By CLARENCE DUBOSE.

TOKYO, Nov. 24 (United Press)—Theodore Roosevelt's picture was saved from the Tokyo fire.

Japanese servants, in a home where it was hanging beside a picture of the late Emperor Meiji of Japan, saved "Teddy's" picture and the Emperor's at the risk of their lives.

They were not told to do it. The instinct of every Japanese in a fire is to save the Emperor's picture. In the Tokyo-Yokohama disaster hundreds of school teachers and local officials lost their lives by rushing into burning school houses and municipal and public buildings to remove the picture of their Emperor—to them a sacred thing, although a picture.

"Teddy's" picture hung in the home of Viscount Kentaro Kaneko, member of the Privy Council, president of the America-Japan Society, noted Japanese statesman, a descendant of one of the most powerful old clan families of feudal Japan, and one of the first Japanese, if not the first, to graduate from Harvard University, which he did with the class of 1878.

Friend of Roosevelt

Kaneko and Theodore Roosevelt were warm and intimate personal friends. He visited Roosevelt extensively during his presidency. He admired Roosevelt extravagantly and never in all the many speeches Viscount Kaneoko has made at meetings of the America-Japan Society—never once has he failed to tell of his love for Roosevelt. It really was an obsession with him.

In Kaneko's house Roosevelt's picture hung beside that of the Great Meiji, father of the present Emperor. When the earthquake came Kaneko's house was damaged, like everything in Tokyo—and then it burned, as did a large part of Tokyo. Kaneko was not at home at the time.

A few days later he managed to reach what had been his home. The faithful Japanese servants—and there is nothing more faithful on earth—were sitting beside the heap of charred wreckage that represented his ruin. They had a little rice, a jug of water and two small packages—all that remained of Kaneko's personal possessions. One of the packages was the Emperor's picture. The other was Roosevelt's. They had wrapped the pictures up in bits of burned kimono because the Japanese regard it as irreverent to display publicly the features of the Emperor. To Roosevelt they accorded, instinctively, the same treatment as to their Emperor, because they knew how Kaneko loved his picture.

General McCoy of the American Red Cross sent Kaneko a suit of clothes, a shirt, tie and collar, underwear and socks. "This shirt, this white collar and this necktie," said the old man, "shall be handed down as souvenirs, precious souvenirs, to my descendants." And he meant it, although, having an American sense of humor he joined in the laughter of the group to which he told the story.

But he wept when he told of "Teddy's" picture.

BETTER ENGLISH IS BEING USED IN BUSINESS WORLD.

Standard of Sales Letters Is High, Says University Director of English.

URBANA, Ill., Nov. 24 (Associated Press)—The English of sales letters has reached a standard as high as the general standard in advertising and in journalism, according to Mrs. Alta Gwinn Saunders, director of Business English work at the University of Illinois.

"I do not maintain that good English is the one test of a good letter nor that it is the most important element of a good letter," Mrs. Saunders asserts. "It is my contention that it is as important to the good letter as is any other element, and that a letter cannot be a good letter until good English is combined with a business mind, good character, pleasing personality, and knowledge of human nature in getting results.

"My definition of good English does not include slang, colloquialisms, or slouchy English sometimes used in letters that get results, but the English that conforms to the way writers of English used in successful letters. This means the best language of daily life, that which is adapted to all sections of the country, and to good taste. It means English appropriate to the occasion, the subject matter, and the person.

"The catagories of bad English are: Disregard of the elementary rules of grammar; inaccuracies of expression; stereotyped diction, and inflated diction. The main concerns of good English are: Good structure of the whole composition, paragraphs and sentences, and simple, plain direct and appropriate language; English that is moral, social and artistic.

"Awkardness and crudities are disappearing. There is growing up a free, plain, tradesman-like style becoming to the nature of its subject matter. There is a noticeable growth in the artistic quality of the descriptive and narrative parts of sales letters."

A THOUGHT

The simple believeth every word: but the prudent man looketh well to his going.—Prov. 14:15.

* * *

It is a curious paradox that precisely in proportion to our own intellectual weakness, will be our credulity as to the mysterious powers assumed by others. —Colton.

EVENING HUES

The colors most in evidence on evening dresses are bottle green, Coolidge rust brown, Coolidge rust red and new blue. Of course, brown, black and navy are not overlooked.

When Remitting Send a
DOMINION EXPRESS MONEY ORDER
For Sale at C.P.R. STATIONS
DOMINION EXPRESS AGENCIES

REGULATION OF DIET IS STILL NECESSARY IN DIABETIC CASES

Prominent United States Physician Characterizes the Discovery of Insulin As One of the Greatest Achievements For Relief of Suffering.

SELF ADMINISTERED

NEW YORK, Nov. 23—(Associated Press)—In an article in the current issue of the Journal of the American Medical Association, Dr. Frederick M. Allen, director of the Physiatric Institute, Morristown, N.J., gives an authoritative review of the treatment of diabetes with insulin, based on its use at the Institute for a period of more than a year, or since the discovery of insulin by Dr. Frederick G. Banting and his associates.

The impression has gained much headway with the public during the past year, according to Dr. Allen, that insulin is a cure for diabetes and that regulation of diet is not necessary. This is far from the truth. The use of insulin without a regulated diet is a dangerous error. Continuing Dr. Allen writes: "The purpose of insulin treatment is to improve the nutrition of patients with severe diabetes and to add a safeguard against downward progress. Mild cases, which can be kept symptom-free on adequate diets, ordinarily do not require insulin. Insulin does not offer a cure of diabetes or a license for carelessness.

"The insulin treatment should be carried out in conjuction with accurate diets under labratory control to assure that patients remain sugar free. It involves the inconvenience of frequent subcutaneous injections and other disadvantages, does not simplify diabetic treatment or justify careless methods; and is not the final step in diabetic research. Nevertheless this discovery of Dr. Banting and his associates in the first replacement of negative by positive therap in diabetes. It affords the possibility of relegating emaciation, progressiveness acidosis, and most of the disabilities and fatalities of diabetes to the past. It therefore stands as one of the greatest achievements of medicine for the relief of human suffering. It theoretical and indirect consequences may ultimately outweigh the immediate and practical ones.

"Insulin must nearly always be injected by the patient or some member of the household, since the physician can seldom spare the time, and few persons can afford the continuous service of a nurse. Patients have experienced no difficulty in learning the hypodermic technique, and, somewhat to our surprise, not a single one, even among the ignorant, has produced an abscess. The frequency of the injections, which at first thought seems formidable, has likewise proved compatible with the living and working habits of all patients, and is a trivial price to pay for the improvement of health.

"Hypoglycemia (loss of sugar in the blood) is ordinarily emphasized as the chief danger and the reason for allowing more or less glycosuria (presence of sugar in the blood); but properly prepared patients can readily avoid both these extremes, or can take a little orange juice or sugar if they ever experience the warning symptoms of weakness, tremulousness and perspiration. We instruct every patient to carry a one ounce package of powdered glucose for emergency purposes. This is convenient, and less of a temtation that candy or other food.

"Now that there is an abundant supply of insulin and sufficient experience in its use, we find two to four weeks to be about the average duration of institutional treatment required for uncomplicated cases. This institutional care, comprising the study of the individual needs of diet and dosage and the training of the patient in both these phases, is somewhat more important with insulin than under the former treatment by diet alone."

HOME TRAINING BLAMED FOR MOST MODERN CRIME

By ROBERT A. DONALDSON

LOS ANGGELES, Nov. 23.—(United Press).—Lack of proper home environment for children and young men and women is the starting point of most crimes, Chief August Vollmer, "scientific chief of police" of Los Angeles, believes.

Girls go wrong for exactly the same reason as boys, he says.

"It takes more than a desire for better clothes or any other "powder-puff' reason to cause a girl to go wrong if she has been raised in the proper home environment," Vollmer declares.

"Jails are as largely responsible for keeping the criminal class alive as anything else. After a man has committed a crime, he is likely to be made a professional criminal through the present ruthless jail methods.

"Instead of demonstrating that civilization is not cruel and barbaric, but stands for something finer and nobler than a policy of mere revenge, even when it is necessary to punish a man, our jail conditions should be completely changed.

"I believe the prison farm idea is the proper one. To clap men into cells or tanks, where the light of day seldom penetrates with any force, where they are usually overcrowded, and the problem of vermin is a real one, is to give a prisoner a lasting feeling of resentment against organized society, and to demonstrate that, in the final analysis, we are living in an age where mans' inhumanity to man is still the guiding idea. I do not, of course, refer to penitentiaries, which are necessary to restrain hardened offenders"

One of Vollmer's first steps was to stop the practice of throwing decent citizens into jail for minor offenses, such as speeding. He claimed they came in contact with the dregs of humanity, contagion and diseases, and that the law was not intended to punish decent citizens for minor offenses in any such manner. Speeders are now being fined, not jailed, and every consideration is being shown citizens, not of the criminal class, where minor infractions are involved. Vollmer believes this policy will build up good-will and co-operation among the law-abiding residents of the city.

"There will always be a criminal class, and there will always be vice, to a certain extent," says Vollmer. "Ninety per cent. of all criminals are, in the final analysis, not right mentally. They are not insane, but somewhere in the devious channels of the brain the impluses to do right have not overcome the impulses to do wrong. The problem is to take these unfortunates in hand as soon as possible and, instead of throwing them into jail and forgetting them, to give them an environment which will change their outlook on life to something more normal. I may illustrate what I mean by stating that the medical test to determine insanity is whether the person's mind clearly distinguishes right from wrong and true from false."

The traffic problem, Vollmer believes, is not rightfully a police problem, but an engineering one. It should be taken out of the hands of the police, in his opinion, and conducted by a bureau of traffic engineers, who would consider it as a problem of moving a given amount of traffic at varying times a day over certain routes.

Having to detail such a large number of men to handle traffic is a drain on the resources and efficiency of a police department, he believes. It takes too large a number of police, trained in crime methods, to tag machines and the like, and brings the police into an unfavorable light with the public, whose co-operation is needed in solving the real crime and vice problems of the community.

Hair-Growing!

Extraordinary Discovery

Numerous testimonials are on our files from users of the Gallois Hair Grower. This wonderful hair preparation introduces at last the natural method of conquering hair troubles it gives food to starved hair roots, its medicinal properties overcome all hair and scalp diseases and if it is used conscientiously it will make the hair grow healthy and beautiful.

Everybody needs to pay attention to the hair especially those whose hair is beautiful should use it regularly to keep the hair healthy and free from dandruff. It is an invaluable scalp remedy for children. A $2 size jar will convince you of its merit. If your druggist hasn't got it ask him to get it for you. Insist on Gallois, pronounced Gal-wah Hair Grower, the great antiseptic food and tonic for the hair. Sold exclusively in Peterboro by Bond's Drug Store, corner George and Hunter street or by mail from the sole Canadian Distributors, Gallois Kriesi, Suite 49, 197 Wellesley Street, Toronto.

PERFORATED SPOON

In your kitchen supplies you should number a large perforated spoon for creaming butter and sugar for pastry. It is much more convenient than a regular spoon, or a fork.

OLD SPELLING MATCH VARIED

Young People of Omemee Methodist Church Inject Novelty Into Old-Fashioned Pastime.

OMEMEE, Nov. 24.—The grand finale of the Young People's contest which has been running for some weeks in the Methodist church took place on Wednesday evening when the young men of the League gallantly paid off their penalty by giving a social evening. Mr. Gordon Bradley, citizenship vice-president, presided. After a rousing song service, prayer and scripture reading by the pastor, the minutes of the last meeting were read by the secretary, Miss Muriel McGinnes. A chorus by the young ladies of the League, "O, Come in Childhood's Sunny Hour" was well received. Then followed a splendid paper by Mrs. Bradburn, "How to make this a Happier World." Master Floyd Parsons contributed to the programme a splendid instrumental for which he was heartily encored. Dr. W. H. Nugent, an old Omemee boy who was present, was called on and delighted the young people with his breezy address. The Misses Eva and Lillian Race again gave great pleasure to their hearers by their rendition of a very tuneful piano duet.

A spelling contest followed; Captains were chosen and sides drawn up; large cards bearing the letters of the alphabet were distributed, one side red, the opposing side black. When a word was given out, those holding a letter in the word rushed to one end of the room and held his or her card at arm's length. The duty of each captain being to see that the letters were in proper place. Excitement and keen rivalry reigned supreme during the contest which resulted in a win for the reds by five points. A social half-hour followed in which the young men proved themselves to be real hosts. A closing hymn followed by a brief prayer by Dr. Nugent, brought another pleasant evening to a close.

Wm. Balfour Buried

The body of the late William Balfour, who died in Edmonton on Armistice Day, arrived on the noon train, Monday, and was conveyed to the Masonic rooms where it lay in state until Tuesday afternoon, when after a brief Masonic service the remains were taken to the Methodist church and a very impressive service was conducted by the pastor, Rev. E. W. Rowland, who opened with that beautiful hymn, "O God, Our Help in Ages Past," after which he offered an earnest prayer. The speaker paid a glowing tribute to the life of the deceased, his life overseas and in closing used those beautiful words found in the 90th Psalm, "So teach us to number our days that we may apply our hearts unto wisdom." The service was brought to a close by singing "Rock of Ages," after which the large congregation viewed the last remains of a loyal soldier, before it was borne from the church by the Masonic brethren, Messrs. E. R. Correll, N. Clemett, R. Grandy, J. J. H. Fee, F. Evans and Bruce Lowes.

The funeral cortege led by Lorne Lodge A. F. & A. M. No. 375, proceeded to Emily cemetery for burial. Many floral tributes bore mute testimony of the high esteem in which he was held among them being: Sheaf, Mr. and Mrs. Allan Ross, Victoria, B. C.; A friend, Victoria, B.C.; sheaf, Mr. and Mrs. Harry Balfour, Edmonton; poppy wreath, War Veterans, Edmonton; sheaf, Mr. and Mrs. Cond, Saskatoon,; compass and square, Masonic lodge, Omemee; sheaf of 'mums from the Associates of the old Omemee club; wreath, Mr. Lloyd Wood, of Lindsay, and others.

Among those from a distance who attended were his sister, Miss Harmony Balfour, of Edmonton, Mrs. I. Laidley, Mrs. George Balfour, Miss Mary Balfour, Mr. Lloyd Wood Jr., Messrs. William and Thomas Moore and Mr. R. Abercrombie of Lindsay, Mr. H. Fee, of Peterborough, Mr. and Mrs. G. Magee and Mr. and Mrs. E. Hannah, of Janetville, and Mr. and Mrs. Fred Arnott, of Fleetwood.

STILL IN THE ROUGH AGE

Feminine influence in matters of public concern has not operated to discourage pugilism. On the contrary, it has brought up a new point of etiquette as to whether a true gentleman is under obligation to give up his seat to a lady at a prize fight.—Washington Star.

HUNDRED IN COSTUME AT LAKEFIELD DANCE

Masquerade Under the Auspices of the Firemen Brought Out Fantastic Assembly of Shieks, Pierottes, Queens, Indians, Before Interested Spectators.

SOCIAL SUCCESS.

LAKEFIELD, Nov. 24.—The masquerade dance held under the auspices of the Lakefield Fire Brigade was the event of the season and establishes a record in masquerade dances, as it was decidedly the largest and most successful ever held in Lakefield. The firemen were unremitting in their attention to the comfort and wellbeing of their guests, showing the same efficiency and gallantry which they display when called out on duty.

Fully three hundred people were present and if happy faces were any indication of enjoyment, everyone was having a very pleasant time. The hall was decorated prettily and never showed off to better advantage and there was none of the stiffness which has marred many of the dances of recent years, it was more like the old-time community dances which are a happy memory to many citizens.

The patronesses present were Mesdames J. C. Strickland, T. B. Marling, W. M. Graham and W. W. Leonard. Several novelty dances were introduced which were very popular and varied the programme. Hendren's orchestra provided the music for the evening very acceptably.

The climax of the evening was the judging of the costumes which took place about 10.30. Owing to the remarkably large proportion of costumes which deserved special notice, the task of judging was a very difficult one as there were so many of equal merit. The prizes were awarded to Mrs. J. C. Smith as "Queen of Hearts," Mrs. Millage as "Pierrette," Miss Hewitt as a "White Chicken," and G. J. Elmsley as a "Skeleton," and J. W. Redpath as the "Skipper of the Toonerville Trolley."

Others deserving special mention were Mr. and Mrs. Fred Brown, Mrs. Spence, Mrs. Fawcett, Mrs. Grier, Mrs. Gordon Northey, Miss Jean Redpath, Eric Fawcett, Mrs. Osborne, E. H. Northey (whose feminine impersonations are always remarkably good), Dr. Renwick and Dr. Smith.

Mr. Elmsley's costume was decidedly the most unique costume in the hall and excited a lively curiosity until the hour for unmasking, while Mr. Northey was a "perfect lady." The number in costume was probably about one hundred while about two hundred in "mufti" observed the parade and enjoyed the dancing.

The Comet bus and several automobiles brought a large delegation from Peterboro while a number from Warsaw, Buckhorn, Young's Point and Selwyn attended also.

The firemen deserve congratulations on their very successful dance which is the best yet from everyone's point of view, the financial returns were gratifying indeed and the social success augers well for future occasions.

Among those in costume were: Mrs. F. Brown, Turkish Lady; Mrs. Fawcett, Queen of Night; Mrs. Sanderson, Queen of Hearts, Mrs. Elmsley, Summer Girl; Mrs. W. Millage, Pierrette; Mrs. E. M. Grier, Spanish Lady; Mrs. Osborne, Arabian Shiek; Mrs. G. Northey, Arabian Lady; Mrs. E. H. Northey, Eastern Lady; Mrs. B. Blewett, Turkish Lady; Mrs. J. C. Smith, Queen of Hearts; Mrs. Alex. Spence, Queen Tut; Mrs. Ella Bogue, Little Girl; Mrs. S. Sutton, Shamrock; Miss Gwendoline Simpson, Rambler Rose; Miss Ida Webster, Summer; Miss Helen Simpson, Interrogation; Miss Marv Johnston, Eastern lady; Miss Florence Hewitt, White Chicken; Miss Helen Burgess, Chance; Miss Jean Redpath, Indian Maiden; Miss Helen Brookes, Hawaiian Princess; Miss Lillian Summers, Pierrette; Miss Mary Mackenzie, Pierrette; Miss Dorothy Turner, Red Cross Nurse; Miss Fern Wannamaker, Orange Lily; Miss Winifred Sage, Orange Lily; Miss Stella Lennox, Turkish Lady; Miss Florence Batten, Highland Lassie; Miss Winifred Batten, Ballet Girl; Miss Eva Brown, Ballet Girl Miss Angela Osborne, Sir Walter Raleigh; Miss Yvonne Stuart, Turkish Lady; Miss Jean Erskine, Indian Lady; Miss Ivah Windsor, Vamp; Miss Edna Braden, French Peasant; Miss Elsie Kidd, Queen of Hearts; Percy Stenner, Courtier; George Hendren, Pierrot; James W. Redpath Skipper Toonerville Trolley; F. S. Brown, Turkish gentleman; Eric Fawcett, Shiek; G. J. Elmsley, Skeleton; E. M. Grier, Italian; E.H. Northey, Lady of Fashion; Dr. J. C. Smith, Indian Chief; Elwood Givern, Cow Boy; Dr. G. E. Renwick, Toreador; Thomas Doughty, Clown, and many others.

THE COACH'S JOB

Something of the taskmaster, the general and the diplomat, and a lot of the doctor must be hidden away in the man who would be the coach of a successful football or track team.

Emergencies of all kinds are his daily routine. A thorough knowledge of first aid is as essential as a knowledge of the game played by his men.

Bumps, bruises, strained ligaments and muscles are every day happenings, but the coach never becomes contemptuous of them. He knows that if neglected, they may result in anything.

Trainers everywhere keep Absorbine Jr. in their lockers. They use it not only for sprains, cuts and bruises, but for the skin and blood protection of its disinfecting properties. In one convenient container it combines the functions of a number of preparations.

It is the first of all the First Aid requisites in use in all of the leading athletic clubs.

And there are just as many everyday uses for Absorbine Jr. in the homes of Canada as there are in the training camps. Always keep it in the home where you can "jump to it" in case of emergency. $1.25 at your druggist.

NEWS OF BENSFORT

BENSFORT, Nov. 24.—Mr. Chalmers Pue, was in town last Saturday evening on business.

Mrs. John Bucham, of Peterboro, is visiting friends in South Monaghan.

Miss Effie Reid was a guest at the home of Mr. and Mrs. Chester Fisher over the week-end.

Quite a number of the young people of Bensfort took in the show "Maid of the Mountains."

Bensfort Union Sunday School is under way for a Christmas concert on Dec. 28th.

Mr. Harold Bebee has taken to marketing, last Saturday being his first experience with a carload of pork.

Many friends of Willie Morrison learn of his recent illness.

Miss Effie Reid and Mr. George Bing passed through Bailieboro last Saturday evening on their way to Port Hope.

The wind-up of the threshing is in full swing around Bensfort, the wind being very unfavorable.

Mr. John Emberson has been installing a new water system.

Mr. Roy Whittington is attending the Royal Winter Fair at Toronto this week.

A debate will be given on Friday evening in the Community Hall. Come, one and all, both young and old.

Mr. D. N. Dodds, of Bensfort, has purchased a new Fordson Tractor. Getting ready for a quick start next spring.

Mr. Lionel Perrin was in town last Saturday securing posts for his tractor.

PURE NATIVE WINE

Skilfully blended with various Body-Builders and Sickness Preventatives—Buy

DR. COVENTRY'S
INVALID PORT WINE
At Your Druggist.

THE ONTARIO WINE COMPANY
Makers Bludwine Tonic
NEW TORONTO - - ONTARIO

Radio News

NEW YORK, Nov. 24—A seven-day program of transatlantic broadcasting will begin Sunday night at 10 o'clock, Eastern standard time, when eight radiophone stations in the British Isles will radiate special programs until 10.30 p.m. for the radio audience in this country. Following this, stations in the United States and England will alternate until December 1, when they will speak to each other in two-way communication at five-minute intervals.

Henry Ford will speak on Thursday night from his station, W.W'I. at Dearborn, Michigan, operating on the 300-metre wave length. Arrangements are under way in England to have the Prince of Wales Premier Baldwin and Marconi speak to American listeners. All American, stations will be off the air while the English transmitters are in action.

Station WJZ New York, and WGY, Schenectady, N.Y., will be connected by long-distance wires, so the same program will be broadcast simultaneously from both cities. Eight stations in England will be joined by land lines so one microphone located in London will control all stations. When a voice activates the microphone in London it will be sent into the air simultaneously from eight different stations, all operating on different wavelengths.

THE COMMUNIST PARTY PREPARING FOR REVOLT

BERLIN, Nov. 23. — General Von Seckt, national commander of Reichswehr, to-day ordered the dissolution of the German communist party and the confiscation of its funds. His decree also prohibited holding of the communists meetings and publication

MOTHER!

Child's Best Laxative is "California Fig Syrup"

Hurry, Mother! A teaspoonful of "California Fig Syrup" now will thoroughly clean the little bowels and in a few hours you have a well, playful child again. Even if cross, feverish, bilious, constipated or full of cold, children love its pleasant taste.

Tell your druggist you want only the genuine "California Fig Syrup" which has directions for babies and children of all ages printed on bottle. Mother, you must say "California." Refuse any imitation.

DODGE BROTHERS
BUSINESS SEDAN

A body built of steel—finished in baked-on enamel—upholstered in genuine leather.

A car that is sold at a price approaching open car cost.

A car that will go anywhere an open car will go—that will stand up under the same hard usage.

A car attractively designed, with new-type springs that notably improve the riding qualities—new conveniences and fittings—new beauty and comfort.

A car that has made closed car ownership practical and desirable for everyone—for business and family use alike—for country and city.

PRICE $1935.00

Moore & Brewer
Hunter Street Opp. St. John's Church

Were the "Good Old Days" Really Good?

WHEN you hear an old-timer sigh for the days of his forefathers, smile quietly to yourself and think of this:

The ancients got along without automobiles, soap, stoves, tooth-brushes, window-glass, breakfast foods, telephones—without practically all of the things we consider the bare essentials of life.

There never has been a time when life bettered itself so rapidly and so consistently as now. New conveniences and new comforts are continually being thought out and brought out for your benefit.

In order to reap the advantages that are yours today, you must read the advertisements. They bring you news of all that the world of invention and discovery is doing to make your work easier, your home life more pleasant, your clothing and food problems less difficult. They keep you informed of all that is new in the markets and stores. They tell you not only about the goods, the styles, the varieties and prices, but also where and when these things are to be had.

The advertisements are messages from the business world to you. Heed them.

Don't overlook the advantages that are yours
Reaa the advertisements

Templeton's Rheumatic Capsules

T.R.C.'s banish the tortures of Rheumatism, Lumbago, Sciatica and Neuritis by striking directly at the root of the trouble. These diseases are caused by poisonous impurities, brought on by cold or chill. By expelling these noxious matters, T.R.C.'s promptly and permanently free you from all pain.

You can be *sure* of relief if you use **T.R.C.'s.** For more than **twenty years they have been the standard remedy for rheumatic and neuralgic pain.**

Send us 10c in stamps or coin for a generous sample. Give 90c and the coupon we enclose with each sample to your Druggist and he will give you a full size $1.00 box of Templeton's Rheumatic Capsules.

TEMPLETONS, 122 KING ST. W. - - TORONTO T23

For sale by Warne, Bond, McDermid & Jury, E. L. Payne, C. M. Moncur.

The years best book by America's best woman writer

"BLACK OXEN"

by GERTRUDE ATHERTON

Published by arrangement with Associated First National Pictures, Inc. Watch for the screen version produced by Frank Lloyd with Corinne Griffith as Countess Zattiany.

(Copyright, 1923, by Gertrude Atherton.)

Continued from yesterday.)

SYNOPSIS.

At a first night performance in New York, a beautiful young woman attracts attention by rising and leisurely surveying the audience, through her glasses. Clavering, a newspaper columnist, and his cousin, Dinwiddie, are particularly interested, Dinwiddie declaring that she is the image of Mary Ogden, a belle of thirty years ago, who had married a Count Zattiany and lived abroad. He is convinced this is Mary's daughter, but all efforts to establish her identity prove futile.

Clavering manages to meet her, and she tells him she is the Countess Josef Zattiany, a cousin of Mary Ogden's; that she had married a relative of Mary's husband; that Mary is ill in a sanitarium in Vienna.

Clavering does not believe her story and frankly tells her so. Each is aware of a more than passing interest in the other, Clavering, as time goes on, becoming so distraught over the affair that he goes for advice to his friend, Gora Dwight, who is just creating a stir with the publication of her first novel.

XIV. (Continued)

It was difficult to be pessimistic with a hundred thousand dollars in bonds and mortgages and the deed of a house in her strong box, but Gora Dwight was an artist and could always fall back on technique. But although her book was the intellectual expression of wildly distorted complexes, owing to the disillusionments of war, the humiliation of her ego in woman's most disastrous adventure, and the consequent repression of all her dearest urges, she deserved her success far more than any of her adolescent rivals. She had formed her style in the days of complete normalcy, and not only was that style distinguished, vigorous and individual, but she was able to convey her extremest realism so subtly and yet so ambiguously that she could afford to disdain the latrinities of the "younger school." A marvelous feat. Most of them used the frank vocabulary of the humble home, as alone synonymous with Truth. Never before had such words invaded the sacrosanct pages of American letters. Little they recked, as Mr. Lee Clavering, who took the entire school as an obscene joke, pointed out, that they were but taking the shortest cut—advantage of the post-war license affecting all classes—to save themselves the exhausting effort of acquiring a vocabulary and forming a style.

The spade as a symbol vanished from fiction.

Miss Dwight had her own ideals, little as she permitted her unfortunate characters to have any, and not only was she a consummate master of words and of the art of suggestion, but she had been brought up by finicky parents who held that certain words were not to be used in refined society. The impressions received in plastic years were not to be obliterated by any fad of the hour.

No one knew, not even her fellow Californians, that she had had a disastrous love affair, which had culminated in an attempt to murder her beautiful sister-in-law. Her book had been a wild revulsion from every standard of her youth, and she loathed love and the bare idea of mutual happiness in fellow mortals as she recently had loathed blood and filth and war and Germans.

Success is a great healer. Moreover, she was a woman of strong and indomitable character, and very proud. She consigned the man, who, after all, was the author of her penomenal success, to nethermost oblivion. You cannot sell three hundred thousand copies of a book, receive hundreds of letters from unknown admirers telling you that you are the greatest novelist living, see your name constantly in the "news," be besieged by editors and publishers, and become a popular favorite with Sophisticates, and carry around a lacerated heart. The past fades. The present reigns. The future is rosy as the dawn. Gora Dwight was far too arrogant at this period of her career to love any man even had there been anything left of her heart but a pump. Her life was full to the brim. She was quite aware that the present rage for stark and dour realism would pass—the indications were to be seen in the more moderate but pronounced success of several novels by authors impervious to crazes— but she was too fertile for apprehension on that score. She had many and quite different themes wandering like luminous ghosts about the corridors of a brain singularly free from labyrinths, ready to emerge, full-bodied, when the world was ready for them.

The last time Clavering had sat opposite a woman by a log fire both had enjoyed the deep luxury of easy chairs and his hostess had seemed to melt into the depths until they enfolded her. But Miss Dwight never lounged. Her backbone appeared to be made of castiron. She sat erect today on a hassock while he reclined in a chair that exactly fitted his spine and enjoyed contrasting her with the other woman. Gora Dwight had no beauty, but she never passed unnoticed in a crowd, even if unrecognized. Her oval eyes were a pale clear gray, cold, almost sinister, and she wore her mass of rich brown hair on top of her head and down to her heavy eyebrows. Her mouth was straight and sharply cut, but mobile and capable of relaxing into a charming smile, and she had beautiful teeth. The nose was short and emphatic, the jawbone salient. It was, altogether, a disharmonic type, for the head was long and the face short, broad across the high cheekbones; and her large light eyes set in her small dark face produced a disconcerting effect on sensitive people, but more often fascinated them. Clavering had been told that in her California days she had possessed a superb bust, but long years of unremitting work in France and England had taken toll of her flesh and it had never returned; she was very thin and the squareness of her frame was emphasized by the strong uncompromising bones. But her feet and her brown hands were long and narrow, and the straight lines of the present fashion were very becoming to her. She wore today a gown of dark red velvet trimmed with brown fur and a touch of gold in the region of the waist. It was known that she got her clothes at the "best houses."

She was a curious mixture, Clavering reflected, and not the least contradictory thing about her was the way in which her rather sullen face could lighten up, exactly as if some inner flame leapt suddenly behind those uncanny eyes and shed its light over the very muscles of her cheeks and under her skin. The oddest of her traits was her apparent pleasure in seeing a man comfortable while she looked like a ramrod herself; and she was the easiest of mortals to talk to when she was in the right mood. She was morose at times, but her favorites were seldom inflicted with her moods, and of all her favorites Clavering reigned supreme. This he knew and took advantage of after the fashion of his sex. He told her of his troubles, his ambitions, which he believed to be futile—he had written plays which his own criticism had damned and no eye but his own and Gora Dwight's had ever seen—and she refreshed and stimulated his mind when his daily column must be written and his brain was stagnant. She also knew of his secret quest of the one woman and had been the repository of several fleeting hopes. And never for a moment had she thought him saturnine or disillusioned. Not she! Gora Dwight had an extraordinary knowledge of men for a woman to whom men did not make love. But if she had neither beauty nor allure she had genius; and a father confessor hardly knows more about women than a nurse about men. Moreover, she had her arts, little as men suspected it. Long ago she had read an appraisement of Madame Recamier by Sainte-Beuve: "She listens avec seduction." Gora had no intention of practicing seduction in any of its forms, but she listened and she never betrayed, and her reward was that men sound and whole, and full of man's inherent and technical peculiarities, had confided in her. Altogether she was well equipped for fiction.

(To Be Continued)

The energy output of an average workman, it is estimated, is about one-tenth of a horse-power in an eight-hour day.

GIRLS! A GLEAMY MASS OF HAIR

35-Cent "Danderine" so Improves Lifeless, Neglected Hair,

An abundance of luxuriant hair full of gloss, gleams and life shortly follows a genuine toning up of neglected scalps with dependable "Danderine."

Falling hair, itching scalp and the dandruff is corrected immediately. Thin, dry, wispy or fading hair is quickly invigorated, taking on new strength color and youthful beauty. "Danderine" is delightful on the hair; a refreshing, stimulating tonic — not sticky or greasy! Any drugstore.

HAVELOCK HAS A GOOD SCHOOL

Board of Education Made Tour of Inspection — Approved the Use of Soft Coal in Boilers.

HAVELOCK, Nov. 24.— The Board of Education of the village of Havelock met in the school house on the evening of Wednesday the 21st of November at the hour of 7.30.

The repairs undertaken by the Board during the summer vacation add greatly to the appearance and convenience of the school, while they enhance the safety of the teachers and children in times of panic, such as would be caused by a fire in the school building during school hours.

The steam heating system, installed some years ago, is giving excellent service, although the caretaker contends this could be improved by installiing a separate return pipe leading from each radiator, for the purpose of making the circulation in the system more active, which would tend to give the results required under the lower steam pressure. This would naturally tend to reduce the fuel bill.

The fuel question is not so serious since the use of soft coal has been adopted, and while the smoke nuisance has brought several complaints to the Board the saving in expense is considered sufficient warrant for continuing the use of the cheaper fuel.

Before the meeting adjourned, at the suggestion of the chairman, the Board formed itself into a committee of inspection and betook themselves to the Third Book room to investigate the condition of the floor in this room. It was found after carefully running a line that there was some three inches of a sag in the floor, but from the appearance of the ceiling below, which was inspected, and showed no sign of break, it was considered that the sag was not of recent development and the Board decided the occupation of the room to be perfectly safe.

The retiring members this year are Trustees J. J. Carter and D. A. Forde. Mr. Carter expresed himself as being unable to stand for re-election as he is seriously considering making Smith's Falls his place of abode for the reason that his work can be attended to much better when living in the home terminal.

It is expected that Trustee Forde will again accept nomination.

The minutes of the meeting follow:

Members present: Chairman H. Falkner, Secretary-Treasurer H. W. Roche, Trustees D. A. Forde, Robert Anderson and J. J. Carter.

Trustee Benjamin Haig was unavoidably absent.

Minutes of last meeting read and approved.

Accounts.

A. J. Peeling, for paint and hardware, $69.93.

Moved by Trustee Carter and Forde that Peeling account amounting to $69.93 be passed and treasurer be authorized to make payment.—Carried.

At this point the unanimous opinion of the Board was expressed by Trustee Anderson, that all accounts should be submitted to the Board each month for consideration, with a view to assist the treasurer to a better knowledge of the expenditures occurring, allowing him to be in a position to advise the Board as to the relation the expenditures bear to the appropriation asked for.

Communications.

Resignation from Miss Lillian Hubble, the Primer Class teacher, to take effect Dec. 31st, 1923.

Moved by Trustees Anderson and Carter, and carried, that Miss Hubble's resignation be accepted.

The high esteem in which Miss Hubble is held was voiced by several members of the Board, and there is no doubt, should she desire testimonials for the future position she has in mind, there will be no difficulty in obtaining them from her present employers.

The motion by Trustees Anderson and Carter also authorized the Secretary to get in communication with Miss Hendron, who is visiting in this vicinity, and if possible, secure her for the vacancy caused by Miss Hubbles' resignation.

It was decided to hold the next meeting on Wednesday, the 12th day of December.

Meeting adjourned.

MONTREAL SHIPPING.

MONTREAL, November 24 (Canadian Press). — Arrivals: Lisgar County, s, Hamburg; Marguerita, s, Havre; Labor, s, Philadelphia; Canadian Sapper, s, St. John, N.B.; Bothwell, s, London; Lisken, s, Port Colborne.

Sailed: Montrose, s, Liverpool; Bosworth, s, London; Kiruna, s, Scandinavian ports; Comino, s, London.

Brew a cup of Celery King

"a "tea" of Nature's own herbs and roots,—the finest laxative and blood purifier you can get. It gently cleanses the system of all impurities, banishes headaches, etc. 30c and 60c packages, at druggists.

A Croupy Cough

brings dread to the mother's heart. For safety's sake, keep a bottle of Shiloh, the old time remedy, at hand. A very few drops makes the cough easier at once, and taken regularly gives complete relief. 30c, 60c and $1.20. All druggists.

SHILOH FOR COUGHS

CORFU HEROINE

Miss Grace W. Blackwell, shown above, a Near East Relief nurse who was mentioned in dispatches for heroic conduct in caring for wounded during the bombardment of Corfu, has just returned to America. She served during the war as a nurse in France.

INDIGESTION GAS ON STOMACH PAINS AFTER MEALS

Many people suffer terribly from gas and pains in the stomach after every meal, and are kept in constant misery.

For the past 44 years Burdock Blood Bitters has been bringing hope and joy to thousands suffering from various forms of stomach trouble, helping them to eat three square meals a day; helping them to eat anything they wish, without having to suffer for it afte..

Mr. Fred. Nielson, Moose Jaw, Sask., writes: "All last summer I was troubled with stomach trouble and indigestion, and also gas on the stomach. I could not eat anything except some light food and even then I would be bothered with pains after each meal. I could not work a whole day without being done out. I had tried everything; doctors, medicines and pills, until I read about Burdock Blood Bitters. I have taken four bottles and it has nearly, if not completely, restored me to health again."

Manufactured only by The T. Milburn Co., Limited, Toronto, Ont.

MANY RUSSIAN MENNONITES SETTLED IN SASKATCHEWAN

WINNIPEG, November 24 (Canadian Press).—Twenty-five hundred Russian Mennonites, men, women, and children from Southern Russia, have been placed on Western Canadian land during the past year by the Mennonite Colonisation Association, according to Rev. David Toews, president of the organisation.

Most of them were placed in the Rosthern district, Northern Saskatchewan.

TEETHING TROUBLES

Baby's teething time is a time of worry and anxiety to most mothers. The little ones become cross; peevish; their little stomach becomes deranged and constipation and colic sets in. To make the teething period easy on baby the stomach and bowels must be kept sweet and regular. This can be done by the use of Baby's Own Tablets—the ideal laxative for little ones. The Tablets are a sure relief for all the minor ailments of childhood such as constipation, colic, indigestion, colds and simple fevers. They always do good—never harm. The Tablets are sold by medicine dealers or by mail at 25 cents a box from The Dr. Williams' Medicine Co., Brockville, Ont.

FAVORS PACIFIC WHEAT ROUTING

Sir Henry Thornton Suggests Dividing Line on Prairies For Shipments.

WINNIPEG, November 24 (Canadian Press) — The marketing of wheat through the Pacific Coast ports is strongly favoured by Sir Henry Thornton, president of the Canadian National Railway, according to the views he expressed here yesterday during an interview.

There should be a dividing of ways on the Prairies, he said, where wheat grown West of this division line should be shipped by Pacific ports to the world's markets and wheat grown East to the Eastern seaboard.

In case of congestion it should always be possible to switch shipments so that there would be no bolding up of traffic.

With the development of Orient markets, shipments might have to be made through Prince Rupert, said Sir Henry.

"The Only Remedy" Says This Doctor

"The treatment of skin diseases (eczema) and diseases of the scalp is known to be difficult," writes Dr. W. L. Randolph. "However, there is one remedy that is known to be entirely dependable in this distressing and troublesome disease. I refer to D. D. D. Prescription."

If you have never tried D. D. D. for skin disease, whether a small spot, or whether one of the dreaded forms—the torment of eczema or the hard scales of psoriasis—get a bottle at once on our guarantee that if it doesn't relieve you your money will be refunded. $1.00 a bottle. Try D. D. D. Soap, too.

D.D.D. THE Lotion for Skin Disease

McDermid & Jury, E. L. Payne, J. P. Bond.

STUDENTS STIRRED WHEN WINE HALTED

Thirty at Yale Punished on Discovery of Intoxicants in Their Dormitories.

NEW HAVEN, Conn., Nov. 22.— As a result of fermented grape juice being found in a number of rooms of Yale students, thirty of them were disciplined.

The discovery several days ago has stirred university officials and drastic action has been decided upon to prevent anything similar in the future. The number of classes from which the students may absent themselves has been reduced.

An agent of a grape-juice concern is said to have visited the campus several weeks ago and obtained several hundred orders from students. He is said to have given the purchasers a recipe to convert the grape juice into a strong wine.

The campus police got a tip on the shipments and obtained a list of students from the local express office. The students were called before Dean Jones, at which time they were severely lectured.

With the two greatest games of the football season at hand, President Angell has ordered increased vigilance for violations of restriction recently imposed upon students here.

Many of the undergraduates have been stirred by the "paternalistic" spirit of the administration, which they consider as being overdone.

Several editorials have already appeared in the Yale News about this and some form of organized objections on the part of the students to the searching of personal effects and rooms is expected to be forthcoming as soon as the intense football excitement is ended on November 24.

Pioneer Missionary In Critical Condition.

PRINCE ALBERT, Sask., November 24 (Canadian Press). — Word was received yesterday morning by Bishop G. E. Lloyd that the Venerable Archdeacon May is lying in a critical condition at North Battleford, and little hope is entertained for his recovery.

The Archdeacon is one of the most prominent of the old-timers of the North-West, having been associated with it since 1838. He translated the Bible into the Cree language.

ARE YOU SUFFERING FROM SICK HEADACHE?

People who are suffering from constipation, billiousness or sick headache can obtain speedy relief by taking one or two of Norvall's Stomach and Tonic Tablets at bed time.

These tablets are recommended by well known and reliable druggists and if they fail to do what we claim for them, return the bottle and your dealer will refund the money.

Mr. Weber Druggist, says: "That dull, dreary headache and tired feeling will disappear if you take one or two of Dr. Norvall's Stomach and Tonic Tablets at bed-time. Try them and be convinced."

Hugh Masterson Was Honored in Burnley.

BURNLEY, Nov. 24.—A very pleasing event took place at the home of Mr. Hugh Masterson of the Township of Alnwick, who has been forced to give up farming on account of ill-health. A large number of friends from the surrounding country gathered, when in a speech by Thomas Drope, chairman for the occasion, he told the object of the gathering and called on M. Davey to read the address. Then Ed. Weir a life-long resident of Alnwick, presented Mr. Masterson with a watch and chain and a purse, told of the happy days they had together in years gone by and in glowing terms spoke of Mr. Masterson's fine character and honorable career.

Mr. Masterson for a few moments was overcome with emotion, but soon his fine humor came to his aid and he had everybody laughing.

Other speakers were called on and finally the ladies took charge and entertained all to lunch.

The following is the address:

"Dear Mr. Masterson,—

"We have met here this evening to do homage to an honorable citizen, a man who has lived here practically all his life, over 70 years taking part in all that pertained to the welfare of the people of the community.

"You also deserve to be congratulated on the noble family you sent out to grace different walks of life throughout the Dominion of Canada.

"Now old age and ill-health have come, you have given up your farm and are leaving the community you have honored for so many years. We, therefore, have gathered here to show you that we appreciate all that you have done for the community and ask you to accept this watch and purse as a slight token of the esteem in which you are held. And we trust that wherever you many decide to spend the rest of your days, the evening of life may be filled ith happiness and great content.

"Signed on behalf of your friends of Roseneath, Alnwick Township, Burnley and vicinity—Edward Weir Thomas Drope, Peter Brohoney, F. W. Harner, John Dillon, John Murphy, M. Davey and George A. Dawe."

21 NON-JURY ACTIONS.

OTTAWA, November 24 (Canadian Press). — A list of 21 actions all of which are of a non-jury nature, are set down for hearing at the fall non-jury sittings of the Supreme Court of Ontario which opens at the Court House here on Monday, with Mr. Justice Wright presiding.

MEN buy Mercury Hosiery with complete confidence *as to style, quality* and foot comfort.

Reinforced at all points of wear—colours absolutely guaranteed.

Ask your dealer for Men's Mercury. They are properly sized.

Mercury Hosiery

MERCURY MILLS, LIMITED, HAMILTON, CANADA

Makers of fine hosiery and underwear for men, women and children.

303

HEALTH OF ZOO ANIMALS FAILS ON OATMEAL DIET

Leipsiz Zoo Loses Animals Through Substitution of Porridge Diet for High-Priced Meat.

LEIPZIG, Nov. 22 (Associated Press).—Oatmeal as a substitute for meat for the carnivorous animals of the Leipzig zoo has been tried out with interesting but not particularly successful results. Meatless days reached the zoo here some months ago, because of the high prices, the principal outcome of the experiment being, it has been noted, a decided falling off in the visit of the stork.

The lions and tigers and wolves became thin and ill-tempered, and howled a great deal at night and after breakfast when oatmeal day after day was dished out to them. Furthermore, the fur of the animals, according to the zoo authorities, has failed to thicken up on the vegetarian diet, as it should in the fall to form the animals' winter covering, and the pelts of most of them are so thin that the caretakers say they are trying to conceive some form of blankets or overcoats for their pets to keep out the chilliness of January and February. Only one little lion has appeared since oatmeal was put on the menu regularly in the place of meat, and the old mother lioness promptly ate that.

The bear, says the zoo superintendent, has not minded the oatmeal diet quite so much as some of the others of their neighbors. When the feeding of meat was suspended the bears faded away, and lost most of their playful manners much to the regret of the regular Sunday assembling of Leipzig children, but nevertheless every now and then a new little bear, or twins, appeared within the bear enclosures. The Leipzig zoo is one of the main sources of supply for many German trained animal shows, and frequent shipments are made from here to the United States.

The animal keepers contend that if they had an abundance of cream and sugar to add to the oatmeal possibly the beasts would soon relish their meals once more and that the stork would again begin to appear at regular intervals.

CURZON WATCHES EUROPE.

LONDON, November 24 (Canadian Press Cable) — Declining requests to speak on behalf of a number of Conservative candidates, the Marquis of Curzon, Foreign Secretary, explains that in view of the exceedingly anxious position of foreign affairs, he has undertaken to remain at the Foreign Office.

Have Music in the Home for Christmas

And Let It Be a

HEINTZMAN & CO. Player-Piano

A Gift That'll Bring Pleasure to Every Member of the Family.

Children take a lively interest in this Player model. Its keyboard is standard—its resonance strong and pure. Father, without knowing a note of music, or any other member of the family, can find hours of delight with this Player-piano, which plays all standard rolls. Very reasonably priced and sold on easy terms. Will be delivered at date to suit your convenience between now and Christmas. Choose today.

HEINTZMAN HALL

Royal Bank Building

Corner George and Hunter Streets

JUNIORS START WITH BIG CLASS

Fifteen Turned Out at 'Y' Last Night—Others to Be Counted in Squad.

Fifteen candidates for the junior hockey team reported to Walter Jackson at the Y.M.C.A. last night Others including Chew, Holland and Mulholland who have kept in shape playing rugby will be added to the class, bringing the total to about twenty. Manager Jackson was highly pleased with the spirit exemplified by this large turnout, and expects another big roll call next Tuesday. There is apparently no dearth of material, and the "gym" workouts should start the squad on the way to good condition.

SUDBURY TEAM LOSING STARS

Other Northern Clubs Are Affected By the Search For Hockey Players.

SUDBURY, Nov. 23.—Meeting of Executive of Sudbury Hockey Club will be held next week to discuss important matters in connection with the season. The present intentions of the club are to carry on despite the loss of the Green brothers but the fine balances of Wolves has already been shattered and the loss of one or two more of the veterans would mean that Sudbury could not field a team that would hold its own with the Soo and Iroquois Falls. In that case, intermediate rank is more than a possibility. The greatest loss is Shorty Green, who was coach as well as star, and lines will have to be laid at once for a new coach. There is no real scarcity of players for the wolves have five new men but they lack experience of men leaving.

Sudbury, fans believe, however, that the Greyhounds will also lose at least three men and it is positively known despite denials from the Soo, that these men have left the way open for further negotiations. One Scout who has been working this territory has gone to North Bay but absolutely refused to name the player he was after but one of the Sudbury players who had been approached says Lowry is the North Bay man wanted. The next raid will likely be on Grayhounds and it is believed here that some of men who have been around the North section talking of money are really scouting for possibilities for the proposed international league.

A tentative schedule has been draw up for N.O.H.A. and calls for Sudbury and Soo each to make one trip to Iroquois Falls, playing games there Saturday and Monday nights. This means Sudbury will leave here on Friday morning and return Tuesday night while Soo will require one full week. Falls will make two trips south playing the first game here and then continue to the Soo for the second on each trip. Expenses of mileage for the second trip will be split four ways between three clubs and league.

RUGBY SEASON AT ITS CLIMAX

Big Games in the East Across the Border Are Scheduled For To-Day.

NEW YORK, oNv. 23—The foot ball season in the East comes to a climax tomorrow with two games that stand out as the more colorful of the season—the Army-Navy battle at the Polo Grounds and the traditional struggle betwen Harvard and Yale at Boston.

A number of other important contests are listed, including intersection al duels between Notre Dame and Carnegie Tech. at Pittsburgh, and between Syracuse and Nebraska at Lincoln, Neb., but chief interest will be centered in the service game, which 66,000 are expected to witness and the deciding "Big Three" engagement before probably 55,000 in Harvard Stadium.

Army, because of its heavier and more experienced lineup, and despite its disappointments, rules a favorite over the Navy, while Yale, due to its admitted offensive power and impressive record, is picked to down the Crimson.

Analysis of the Middle and Cadet records indicate the elevens are closely matched for their twenty sixth annual battle which will decide the leadership in the series now standing at 12 victories apiece, with one tie. Yale, on the other hand, unbeaten this year and apparently possessing one of the greatest combinations turned out at New Haven in years has a record far superior to that of the Crimson, which has bowed to Dartmouth and Brown and been tied by Middlebury. But the psychological factor which has jifted Harvard to victory in eight out of her last nine encounters with the Blue often when the latter went into the battle a favorite, may have a bearing again this year. In addition the Crimson boasts a fine forward wall, but calibre of its attack has at no time this year measured up to the high standard set by Yale, and Eli enthusiasts see in this their main hope of triumph.

CONSCIENTIOUS UNDERSTUDY

Stage Manager—Good God, man, you can't go on like this! Never in my life have I seen any one as drunk as you are.

Drunk Man—Hav'n' y'—hic! Just wait'l y' shee my understudy! —Bulletin (Sydney).

HOCKEY STARS ON THE MARCH

Hockey in Canada Will Be Affected By Exodus to the States.

TORONTO, Nov. 24.—(Canadian Press).—Although present indications are that hockey in Canada will be affected and its strength reduced by the migration to the United States of many star players, the officers in charge of the various leagues throughout the country are preparing for another successful season. This is the golden age in sport and the departure of players will not greatly affect the enthusiasm of the fans or the keen duels on the smooth ice surface.

The Ontario Hockey Association has been hit a heavy blow by the decision to send the Granites to the Olympic games and the departure of players lik. Lionel Conacher Harold Cotton, Eddie Rodden, Roy Worters and others to cities in the United States. At the present time Canadian players are making the fascinating winter sport more popular than ever in Uncle Sam's domain. Even after years of playing the United States has failed to develop players of ability and still reaches its long hand into Canada for its hockey stars.

The same condition does not exist here, however, and each year finds players, equally as good as those who have gone before, graduating from junior ranks. The players wearing the Aura Lee colors last winter showed what can be accomplished by boys still eligible for junior hockey. Out in the West they have a junior team, University of Manitoba, who can outscore the majority of senior teams. It is considered by many there is no greater amateur forward in the sport than Murdock, the great U. of M. centre man.

And thus the officials are not hanging out any sign of discouragement. They know that the youngsters will fill the shoes of the players who have migrated and that the rinks will ring with the cheers of applause as Canada's young manhood helps foster the winter sport.

Hamilton and University of Toronto appear to be the strong teams in the O.H.A. senior series. They have nearly all of last year's players left. Kitchener will lose Hainsworth, Hillman and possibly Hiller. Good juniors, however, are ready to fill the vacancies.

Granites' all-star cast will be missed by O.H.A. fans, but the Olympic trip means that other teams will get a chance to get into the national series—something desirable in view of the fact that the Granites have pretty well monopolized the honors for four years. It is time for a change, and Granites have made their final appearance for some time in league competition.

Aura Lee will have to rebuild, as Cotton, Rice and Cain will not be available this season. Dinsmore Speyer, Hayes, Harrington and Shaw are the 1923 players again in line. St. Mary's, new entrants, have all of last year's players except Jack Smythe and expect to make trouble for the other contenders. It will be St. Mary's first appearance in senior hockey. Argonauts and Parkdale will be the other Toronto teams in the series, while Niagara Falls, Galt, Stratford and Kitchener will form the Big Four group.

Timmins has dropped out on the N.O.H.A. senior series, but Iroquois Falls, Sault Ste. Marie and Sudbury will be back as strong as ever. It is thought that the N.O.H.A. champions will be the team to beat this coming season for the Allan Cup.

There will be no falling off in entrants in the O.H.A. intermediate and junior series. Argonauts, Parkdale, Toronto C. C., St. Mary's, U. of T., St. Andrew's, Upper Canada College, U.T.S., St. Michael's College and Aura Lee are the Toronto entrants. Owen Sound is said to have rounded out a powerful squad and will make a bid for the championship.

In the West the teams are getting stronger, and it is thought that they will return to almost pre-war strength. Winnipeg Falcons, Selkirk, Port Arthur and Fort William have formed a powerful league and the winners will be favored to represent the West in the Allan Cup series.

The Allan Cup games will be played in the East this winter and so will the Stanley Cup series. Thus eastern fans are reasonably sure to see some thrilling struggles. Toronto will be the mecca for the hockey champions and their followers in the amateur play-off games but the Stanley Cup contests will be fought on the ice of the team winning the honors, each city having artificial ice plants.

It is expected that some interesting amendments to the constitution will be studied at the annual meeting of the Ontario Hockey Association, which takes place on December 1, but there will be few changes in the playing rules from a year ago. The goalkeepers' territory is a thing of the past. It was not understood or appreciated last winter. Hockey goalkeepers will not be able to broaden out their pads beyond a certain width. This has been placed at sixteen inches, but evidently a mistake was made as this is wider than ever.

The Pacific Coast League opened on November 12, the earliest in history. The National League intends to start on December 1, this being possible owing to the artificial ice surfaces now available in all cities on this circuit.

The Nutcracker

By Joe Williams

Speaking of the Big Three, Yale seems to be all three this year.

Prize fighters use brine to harden their hands. How politicians' heads get that way is unknown.

Apparently the Yale bulldog has quit running around with pomeranians and is back on a diet of red meat.

Zev beat In Memoriam by a nose. . . . Showing what can be done with a nose that has been raised properly and given the advantage of a broad-minded, liberal, democratic training.

Wonders never come singly. . . . Yale goes in for modern football and Bryan refuses to be interviewed.

Thanksgiving is to remind you of the many things you could be thankful for if you had them.

Paris refuses to recognize Mike McTigue. . . . It may be hard for anybody to recognize him if he ever meets Gibbons.

Chorus girls demand more clothes. . . . We've yet to meet one that wasn't hungry or something.

Who are the greatest ends in the country? . . . Well, Lew Dockstader and Neil O'Brien used to be.

Ice horse-racing may be a novelty to some folks, but not to bettors who are used to freezeouts.

Carpentier thinks he made a mistake in carrying the fight to Dempsey. . . . It probably would have been better if he had carried it to some less ferocious person, at that.

The Crown Prince carried two tennis racquets when he went back home. . . . Showing that he is ready for any emergency.

FOOTBALL'S BIGGEST THRILLS

By WALTER ECKERSALL, All-America Star.

In 1920, Ohio State won the Western Conference football championship. The Buckeyes then were invited to meet California, Pacific Coast champion, in the athletic feature of the Tournament of Roses Carnival at Pasadena on New Year's Day, 1921. Ohio accepted and the middle west expected an easy victory.

Such, however, was not the case. It was only in the early stages of the contest that the Western Conference champion showed any signs of being the equal of the coast eleven and it was a little later in the game that the greatest forward pass play I ever saw was executed.

California had the ball in mid-field. An end sweeping run was called. The ball was passed to the halfback on direct pass. Brick Muller, the great end, followed closely. Before the play started, Quarterback Charley Erb hid behind one of the tackles and as the oval was snapped started to sprint down the field.

Muller followed the halfback with the ball very closely. As the defense rushed in to tackle the halfback, the latter passed the ball backward to Muller and then blocked the tackler. Muller then stepped back a few yards and hurled the ball 40 yards down the field to Erb, who scampered over the goal line for a touchdown. It was a great play, one which completely took Ohio State off its feet. California won the game, 28 to 0.

That play was unquestionably the turning point in the game. It was the most remarkable pass I have ever seen, never expect to see another like it. It killed off any confidence Ohio State may have had in its ability to win. The rest of the game was easy for California.

LOOKS LIKE A HARD WINTER FOR BOXERS

By HENRY L. FARRELL.

NEW YORK, Nov. 24.—(United Press).—With Jack Dempsey and Benny Leonard packed away for the winter, big boxing will have a lean season until the next outdoor boom gets booming next summer—if it does have another boom.

It has been pointed out frequently this fall that the boxers who are passing up good purses for indoor fights this winter to get a big shot outside next summer may be making a serious mistake.

Disregarding the possibility, rather remote, that boxing might be knocked out legally, there are good reasons to believe that there will not be as many places in which to stage outdoor bouts as there were around New York last summer.

It would be no surprise to see the major leagues, in the annual winter meetings, close the doors of their ball parks to boxing. The reasons have been thoroughly covered in previous discussions.

* * *

Other reasons to believe that ball park boxing will get a smacking from another quarter were gathered recently when William J. McCormick, the new boss of the commission, told the champions and their managers that it was not at all impossible that the commission would limit the admission price to bouts in ball parks to $5 a head.

This would be a sure knock-out blow.

It is generally agreed on all sides that ball parks are anything but proper places in which to hold big championship contests.

Because timid champions are killing most of the lighter class, the lightweight and heavyweight divisions are the only ones promising any interesting activity in the near future and nothing is in prospect this winter for Dempsey or Leonard.

The heavyweight champion cannot work inside and get the cash he demands, and Leonard feels that he is too big for anything but an outdoor fight.

Leonard was booked for a fight in Tijuana the first of the year, but Jimmy Coffroth, the promoter, has been unable to get a permit from the Mexican Government up to the present time, and the bout seems doubtful.

* * *

Several good heavyweight bouts might be arranged among the contenders, but they all have the outdoor fever and feel that they would be making a business mistake in signing for an indoor fight.

Joe Lynch and Mickey Walker are telling interest in the bantamweight and welterweight classes by refusing to defend their titles. Lynch is losing all his friends because it is apparent that he is afraid to risk his title.

Walker, however, probably will get into action this winter. He is a good little fighter and a worthy champion and he has good reasons for not defending his title.

He figured he had a right to choose his own field for activities when he had won the title, and it was quite within his rights to insinuate that the New York commission should attend to its own business when William Muldoon tried to make him meet the most dangerous fighters in the class, just as soon as he had won the title.

* * *

This yarn about a champion should take the best first is all right theoretically, but he gets little credit for doing it. When Eugene Criqui took on Johnny Dundee in his first fight after winning the featherweight championship and lost, all the credit he got was: "What a sucker he was!"

Pancho Villa can't do much in his class, because there is very little in the flyweight division. It is a freak class and good boys grow out of the weight too quickly. Frankie Genaro would make a good fight with Villa, but Genaro is a colorless fighter, and there is no great public demand for the match.

Johnny Dundee will never disgrace the featherweight class, but there are few in his division that threaten him. Dundee is such a great fighter than he can find plenty of work among the lightweights and even with a few of the welterweights.

* * *

The light heavyeight class is in the hole because of Mike McTigue and his bad hands. The division has little class in it. Tommy Gibbons might revive some interest in it, but he prefers to do his business with the heavyweights.

The middleweight division is at present in an almost hopeless condition. It has been dead since Johnny Wilson got in bad, and it will take a better champion than Harry Greb to pull it back into the place of popularity that it once held.

Dempsey and Leonard are the only outstanding fighters in the American ring, and the rest are comparatively a mediocre lot.

When Dempsey and Leonard are out of action the whole game slumps more or less.

Other divisions certainly would be in higher esteem if they had the same kind of fighting champions ruling.

QUEENS TO PLAY BADLY CRIPPLED

KINGSTON, Nov. 24.—(Special).—Coach Hughes announced that "Red" McKelvey and "Chick" Mundell would not start in the game with the Hamilton Tigers today. They will be in uniform and will go into the battle if needed. Airth will play middle wing instead of "Red" McKelvey and Gilbert McKelvey will replace Mundell on the safe line. Coach Hughes was free to admit Queen's are going into the game badly crippled.

TIGERS ARE READY

HAMILTON, Nov. 24.—(Canadian Press).—Hamilton Tigers are ready. Everything possible has been done to fit Hamilton's gridiron athletes for the great struggle today in Kingston. If Tigers fall down it certainly will not be due to lack of practice or condition.

They have put in the most beneficial week of the season's campaign. There isn't an injured player in the squad, and, therefore, there cannot be any excuses.

Coaches Marriott and Awrey on the eve of the tussle announce themselves as confident the jungle kings will provide Inter-Collegiate champions with the greatest battle they have had in two seasons; and that, while Queen's may win and bear out the predictions of rugby experts the tri-color will know they have been through sixty minutes of the hardest kind of football they have ever tackled. Queen's are stout favorites, even in Hamilton. Odds of 2 to 1 and 8 to 5 have been offered freely locally, without a great deal of it being covered.

A SALESMAN'S MISTAKE

Agent—Madam, you will sink nearly out of sight in the luxurious cushions in this new car.

Lady (decisively)—No. When I ride in a new car I want to be plainly visible.

QUEENS CONFIDENT OF VICTORY TODAY

Coach Hughes Says His Team Expects to Down the Hamilton Tigers — Mascot Bear Will Be on Hand to Help.

KINGSTON, Ont, Nov. 24.—(Special to the Examiner)— Queen's spirit will not be downed. In spite of a badly crippled team, Coach W. H. Hughes last night stated that Queen's expected to win the game with Hamilton Tigers this afternoon. The forced absence of McKelvey and Mundell will put Queen's under strength. Gilbert McKelvey, who is taking Mundell's Place, goes into senior company for the first time this season. He has been a member of the Collegiate team for the past four year. Kingston had a lively snow storm tonight but as the playing field is protected with about ten tons of straw, it is believed that the ground will be kept in good shape.

It is the general opinion that on a wet field Queen's will be at a serious disadvantage. Batston, and Leadley will not be able to get in their famous end runs so well on a wet field. The Queen's squad held a signal practice in the skating rink this afternoon.

Thirty Years Ago

It is thirty years since Queen's and the Hamilton Tigers played off in a championship game, and on that occasion the score was 27 to 13 in favor of Queen's. The Tri-color got two touch downs in the last ten minutes. It is recalled that Guy Curtis, who now lives at Delta, was Captain of the Queen's team at that time, while other players included Magistrate J. M. Farrell, Kingston, Dr. Harry Farrell, Utica, N.Y., and Charles Webster, barrister of Kingston.

"Boohoo," the Queen's pet bear mascot will be on hand for to-day's game and if Queens wins, Bohoo's reward will be a trip to Toronto to witness the final game with the Western team. Boohoo will be sent to the main duck islands, Lake Ontario 28 miles from Kingston for the winter but will be brought back to college next spring.

The lineup for today's game was given out as follows: Flying wing, Campbell; left half Gilbert, McKelvey, right half, Batstone; centre half Leadley; quarter Evans; snap, Lewis; Inside wings Muirhead and Adams; middle wings, Airth and Reynolds; outside wings, Thomas and Walker; spares, McLeod, Baldwin, Mundell, J. McKelvey, Anglin, Brown, Grondin, McNeil and Bond.

YELLOWED CLOTHES

Clothes that are yellow from lying around should be dipped in boiling water and dashed with oxalic acid, putting two tablespoons of the acid to a gallon of water. Then wring them out, dry in the sunshine, and wash as usual.

DYEING LACE

If you are dyeing lace tack it to strips of cloth and leave them there until you are through washing and pressing.

BOWLING

WESTCLOX LADIES' INTERSHOP LEAGUE.

Last night the Westclox Ladies' Intershop League got away to a great start when the Swallows and Wrens met, the Swallows taking two out of three from the small birdies. The three games played were the openers for the Big Ben ladies, and judging by the enthusiasm displayed both by the players and spectators, it looks as if it will be a "knock-out." There are four five-lady teams entered in this league, and two teams will bowl on Monday and two on Friday, at 6.30, at the Water Street Bowling Alleys. The following are the scores:

Swallows.

	1st	2nd	3rd	Total
Miss Hutchinson.	60	.....	49	— 109
Miss Huntt	.....	72	72	— 144
Miss O'Brien	62	60	89	— 211
Miss Wilson	44	.....	.....	— 44
Miss Bettes	82	.....	58	— 140
Miss Windsor	99	60	.....	— 159
Miss Tooms	.....	51	70	— 121
Miss Sernette	.....	40	.....	— 40
Total	347	283	338	— 968

Wrens.

	1st	2nd	3rd	Total
Miss Nichols	.....	47	.....	77 — 124
Miss Scott	.....	62	64	66 — 192
Miss Trennum	....	62	87	87 — 236
Miss Graham	.....	64	83	58 — 205
Miss Curry	.....	88	53	..... — 141
Miss Stothart	.....	.....	29	31 — 60
Total	.....	323	316	319 — 958

QUAKER OATS INTERSHOP LEAGUE, WATER ST. ALLEYS.

Cunninghams won two from Donnellys last night in the Quaker Oats Intershop Ten-Pin League. Cunningham was high for the two games with 377. M. J. Kirn was next with 360. The scores were:

Donnellys.

	1st	2nd	3rd	Total
H. Elcombe	101	135	.....	— 236
M. J. Kirn	191	169	.....	— 360
W. A. Donnelly	145	183	.....	— 328
Total	437	487	.....	— 924

Cunninghams.

	1st	2nd	3rd	Total
A. Pitchford	148	175	.....	— 323
Geo. Nichols	160	134	.....	— 294
L. B. Cunningham	174	203	.....	— 377
Total	482	512	.....	— 994

LAWN BOWLERS WIN TWO FROM HIGH ROLLERS.

The Lawn Bowlers took two from High Rollers last night at the Water Street Alleys. For the winners Curvin was high was 560. For the High Rollers C. Hayes was high with 559. The match was a close one all the way, the Lawn Bowlers winning the last game by five pins. The scores:

Lawn Bowlers.

	1st	2nd	3rd	Total
Ross	141	138	159	— 438
Gimblett	161	165	164	— 490
Gilliam	167	166	138	— 471
Gettas	182	146	158	— 486
Curvin	182	213	165	— 560
Total	833	828	784	—2445

High Rollers.

	1st	2nd	3rd	Total
Thomas	153	151	156	— 460
Roberts	131	151	158	— 440
Miller	170	148	123	— 441
Hayes	200	189	170	— 559
Solomon	166	202	172	— 540
Total	820	841	779	—2440

WESTCLOX INTERSHOP TEN-PIN LEAGUE.

Last night the Westclox started their Intershop Ten-Pin League at 6.30 at the Water Street Bowling Alleys. Ten pins is taking strong in the Westclox factory and the interest taken among a lot of new howlers is gratifying. Shiners and Guttersnipes both took one apiece. Degraw was high man with 314. Logan was next with 308. The scores:

Shiners.

	1st	2nd	3rd	Total
Wyatt	148	114	.....	— 262
Stokes	133	173	.....	— 306
Cupoli	94	135	.....	— 229
Black	69	98	.....	— 162
Harvard	71	91	.....	— 162
Total	515	611	.....	—1126

Guttersnipes.

	1st	2nd	3rd	Total
Degraw	163	151	.....	— 314
Stevens	94	87	.....	— 181
Logan	163	145	.....	— 308
Yelland	120	88	.....	— 208
Chapman	49	85	.....	— 134
Total	589	556	.....	—1145

RED FERNS LOST THREE TO EXAMINER.

Last night at Solomon's Alleys in the Mercantile League the Red Ferns lost three straight to the Examiner. Geo. Cairns for the winners rolled 643, with a high single of 284. Taylor and Dugan passed the 500 mark. For the losers Cobb was high man with 520. The scores:

Examiner.

	1st	2nd	3rd	Total
Dugan	135	193	187	— 515
Taylor	155	217	152	— 524
Dunkley	165	151	136	— 452
Glover	114	136	115	— 365
Cairns	284	175	144	— 603
Total	853	872	734	—2459

Red Ferns.

	1st	2nd	3rd	Total
Benson	114	196	120	— 430
Crossman	127	111	151	— 389
Moher	120	192	153	— 465
Rattenbury	140	109	84	— 333
Cobb	141	169	210	— 520
Total	642	771	713	—2125

Penmans

Hosiery for Men

It must make a difference to you to have the right hose on your feet. Penmans are the one right kind. They give you wear, fit and comfort—and also appearance.

Penmans sox are made of the highest quality of materials in the weights and styles that suit you best, whether silk, cotton, worsted or cashmere, in a variety of shades both plain and clocked.

Say Penmans when buying—and you'll wear the right kind.

Penmans Hosiery

The Standard of Excellence

Also Makers of High-Grade Underwear & Sweater Coats

88

Advertise in the Examiner

McLAUGHLIN-BUICK

Master Six

SEDAN

$2295

(Taxes and Freight Extra)

Fully Equipped, including Heater, Rear Vision Mirror, Sunshade, Curtains, Windshield Cleaner, Trans. Lock, Stop Light, Double Bar Bumper in front, and

FOUR WHEEL BRAKES

This Closed Car is not a **Coach** job, but a High Quality **Sedan Body,** built by **Fisher Body Co.**

The Engine is the latest development of the now famous Buick Master Six Motor, which has gained such popularity among automobile owners.

Most Value Ever Offered

A. BROWN & Co.

383 WATER STREET

Phone 126

We have one of these on Display in Our Show Rooms.

18 years in business

Anniversary Sale

and $150.00 Popularity Contest

Prices of ALL SMOKERS' SUPPLIES GREATLY REDUCED—Many of them CUT IN HALF. Get your Supplies for a long time ahead, or for Christmas, and at the same time help your Favourite Lady or Gentleman Win One of Our Splendid Prizes.

EVERY 10c PURCHASE MEANS 10 VOTES. SELECT YOUR CANDIDATE AND GET THEM STARTED AT ONCE

PRIZES: MOST POPULAR LADY - - A $100.00 DIAMOND RING
MOST POPULAR GENTLEMAN - - A $50.00 SUIT OF CLOTHES

Winners Select their own Prizes — the Lady chooses her Ring or any other Jewellery to the value of $100.00 at E. V. Warne's Store — the Gentleman chooses his Suit or other Goods at Brimmell & Irwin's Store.

SALE STARTS NOV. 23, ENDS XMAS EVE DEC. 24

A Good Start means a lot in the race for a $100.00 or $50.00 Prize. Don't Delay. Help a Friend by Buying a $2.00 or $5.00 Ticket for its value in Goods at any time. 'Phone 768.

L. YEOTES - 339 GEORGE STREET

Cigars, Tobaccos, Pipes and Supplies

SMOKE OLD CHUM TOBACCO

— MANUFACTURED BY IMPERIAL TOBACCO COMPANY OF CANADA LIMITED —

Here She Is:
The Star YOU elected your favorite in the Capitol Theatre Popular Star Contest!
We have kept our promise. We have secured the star you asked for
Gloria Swanson
in her latest picture.

Capitol Entertainment
Mon, Tues. Wed.

GLORIA SWANSON

In a picture that truly surpasses any production she has ever appeared in.

ZAZA

And how she plays it!
"ZAZA," Queen of the French Music Halls; a creature of whirling emotions, savage loves, tempestous hates—a veritable wildcat!
YOU'LL NOT REGRET VOTING FOR MISS SWANSON WHEN YOU SEE HER AS "ZAZA."

Thur. Fri. Sat. TOM MIX In Zane Gray's THE LONE STAR RANGER

THEATRES

AT THE GRAND.

"JUST MARRIED."

"Just Married," the famous laugh-in- success by Adelaide Matthews and Anne Nichols, with a clever cast of Broadway players and the New York production intact is announced as one of the most important attractions scheduled at the Grand where it will be seen tonight.

This farce comedy was the sensation of New York, Chicago, Philadelphia and Boston for the past three years and a half, and is playing a limited number of cities to the Pacific Coast on a tour around the world. Jules Hurtig and the Messrs. Shubert, producers of "Just Married," promise the same cast and scenic production when the play is presented here.

The locale of the piece is on board the French Line steamship "Lafayette," bound out from Bordeaux, France, to New York. Just prior to the ship's sailing, a hilariously intoxicated young man gets aboard the ship by mistake, and later in the evening, into the wrong stateroom. From that time forward the peace of everyone aboard is threatened, old and young, staid married couples, and several sets of honeymooners—willing and unwilling, become so hopelessly scrambled and mixed up that there is apparently no way out of their difficulties. But things are straightened out eventually, and the voyage peacefully proceeds. The play was staged by Clifford Stork.

"CHEERIO."

The Dumbells Company, Limited, will offer Captain Plunkett's fifth annual revue, "Cheerio," at the Grand for three days, commencing Monday.

"Cheerio" is a brand new show in every detail. New songs, new sketches, new stage settings, new everything—but the company. Al. Plunkett, Ross Hamilton, Stan. Bennett, Pat Rafferty, T. J. Lilly, Ben Allen, Jack Grace, Morley Plunkett, Bert Wilkinson, Gordon Calder, Al. Johnson and all the other favorites of the "Carry On" company are still with the show. Several new overseas stars have been added, the most notable being John Hagan, the famous "Ginger" of the 2nd division concert party in France.

"BRINGING UP FATHER"

In the latest edition of "Bringing Up Father," which is to be the new attraction at the Grand Theatre under title of "Bringing Up Father on Broadway," the army of admirers of this wonderful entertainment will have an opportunity of judging just why this particular production is miles ahead of its rivals. In the first place the idea of the offering is unique and distinctive. There is something about a "Father" show that lifts it above the pale of ordinary amusement. Those responsible for the production are always on the alert to keep things moving, up-to-the-minute and ever prepared to make its fame deserved. With the result that "Bringing Up Father" is not alone an institution. It is a public necessity for the world must have its laughs and forget the sidelights of tragedy and pathos. The vogue of the cartoons from which "Bringing Up Father" received its inspiration for stage purpose is far reaching. There is no doubt that Jiggs Mahoney, his wife, Maggie, and Dinty Moore are as well known in the jungles as they are in Canada. They are characters who will always be remembered and probably be immortalized for seasons to come. Every criticism of the shows in which these beloved characters appear there is a feeling of real happiness which is disseminated across the footlight and penetrative in its effects. So much so that the mere announcement of a "Father" play rouses an anxious theatre-going public to a high pitch of expectancy which is soon realized in screams of joy and guffaws. Such is the penalty of being able to make everybody laugh. And that is what keeps the world together—laughter. "Bringing Up Father on Broadway" opens at the Grand Friday, November 30, for two days, with Matinee on Saturday.

JIGG, MAGGIE, AND KITTY — "BRINGING UP FATHER ON BROADWAY"—AT GRAND OPERA HOUSE, NOVEMBER 30, DECEMBER 1.

AT THE ROYAL.

FAMOUS ENGLISH-SCOTCH COMEDY "STOP YOUR TICKLING JOCK" AT ROYAL MONDAY, DIRECT FROM PICCADILLY THEATRE, TORONTO

"Stop your Tickling Jock" is one of the most uproarious and screamingly funny pictures that has ever come over from the Old Country.

The action of the story takes place partly in London and partly in an old Scotch castle up in the Highlands. The principals in the picture are Lady Stilton, one of the highland Stiltons, who believes that the world is composed of two classes—Stiltons and others—young Guy Cheviot, Lady Stilton's nephew, who has an uncontrollable passion for certainties ranging from ten-to-one to thirty-to-one and upwards, and who manages to keep himself always in straightened circumstances by plunging on his uncertain certainties; Jock Jamieson, the faithful retainer at Loch Stickie Castle, whose forefather fought with Bruce at Bannockburn, which Jock is not likely to forget; the Earl of Cripplegate, an eccentric and ludicrous character; John Josephs, famous theatre backer and main owner of the London Follies, and Trixie, Tootsy and Tiny, famous soubrettes of the aforementioned Follies.

Up in Loch Stickie Castle Lady Stilton meets with the astonishing intelligence that her only son, Gussie, has become engaged to a show girl of the London Follies. The aristocratic lady is shocked out of composure and after a severe half-hour with her heir-apparent Lady Stilton decides spending the season in Monte Carlo and taking her young offspring away from the toils of these vulgar London show people.

The course of the story from here on is one sensation of screams, laughs and chuckles, which increase a pace on the arrival on the scene of the Dominie's daughter, Helen, the Earl of Cripplegate and lastly Lady Stilton and the unfortunate Gussie.

"Stop Your Tickling, Jock" now as a motion picture has established a run of unparalleled success that has hardly been equaled in Old Country film circles.

COMEDY AT ROYAL MONDAY HELPS BOOST BOY SCOUT MOVEMENT, "SCOUT PLUCK"

For the first time a serious attempt is being made to produce juvenile stories which will indirectly be of great aid in boosting the good work which is done by the Boy Scouts.

This is being done in a series of pictures to be known as Juvenile Comedies. The first of these, "Scout Pluck" is already completed and will be shown at the Royal Theatre Monday, Tuesday and Wednesday.

Heading the cast of the first picture are Bennie Alexander and Ernest Butterworth. Bennie Alexander's most recent screen fame has been achieved in that highly successful motion picture, "Penrod and Sam." Incidentally, Benny, who is ten years old, has been recognized for years as one of the cleverest child actors of stage or screen, and was a D. W. Griffith discovery at the old Fine Arts Studio.

Ernest Butterworth, who plays the "tough" kid in "Scout Pluck," has appeared with Mary Pickford and Bill Hart in a number of dramatic productions. George Ovey, who has had the starring part in over two hundred comedies, will have a prominent part in the picture. The direction is by Norman Taurog, one of the screen's most successful comedy directors, who has directed Larry Semon in a number of his comedy successes.

AT THE CAPITOL.

"ZAZA" IS GLORIA SWANSON'S LATEST AND GREATEST

The character of "Zaza" probably has been played by more actresses in stock companies than any other role on the American stage in the last twenty-five years, yet there have been but three outstanding performances in this country. Mrs. Leslie Carter originated the role in New York in January, 1899, a few months after Mme. Rejane created the role in Paris. In the operatic version of the play Geraldine Farrar was the star and in the first Paramount screen production of the play, made in 1915, Pauline Frederick was starred.

Gloria Swanson will be the fourth "Zaza" to be given to the public in a stupendous production. The picture, which will be on view at the Capitol Theatre next Monday, Tuesday and Wednesday, was produced under the direction of Allan Dwan and it is said to be the greatest picture of her screen repertoire. For lavish settings and picturesque investiture the present production of the famous French play, which, according to reports, was suggested to Charles Simon, one of the authors, by Sarah Bernhardt, surpasses anything Miss Swanson has ever done on the screen.

Miss Swanson's interpretation of the role is radically different from that of her three predecessors. She has given "Kiki" touch to the famous "Zaza" and plays the actress as a gamin rather than a wicked woman. Miss Swanson was delighted with the part and she plays it with a fire that amazes her screen followers.

TOM MIX IN ZANE GREY'S STORY COMING TO CAPITOL THEATRE ON THURSDAY

"The Lone Star Rangers," the famous best-seller by Zane Grey, which has been made into a motion picture by William Fox with Tom Mix in the starring role, has been read by more than ten million people since its publication in 1915, according to Harper Brothers, publishers.

The noted author's work has been through more than seventeen editions and from the demand that still exists it is likely that it will pass through many more before it is finally shelved.

The book has been translated in many foreign languages and found fertile soil in the readers of these countries. The film will be shown at the Capitol Theatre next Thursday, Friday and Saturday.

BELMONTS WIN FROM GUNNERS

Hap Harrison Pitched For the Club Men—Bowlers Defaulted to Triple Link

The Bowlers failed to trot out a team for their game scheduled at 7 o'clock with the Triple Links last night, so the game went to the Triple Links by default. An exhibition game was played in which the Triple Links defeated the team representing the Bowlers, by the score of 13 to 7.

Knights Lost.

The Kiwanis kept up the good form shown in their last few games and ran away with the second game winning from the Knights of Columteam by 11 to 2. The Kiwanians had only one error marked against them and they hit Abie Rose's offerings hard and often. Craig playing in the left garden for the luncheon crew dropped nothing that fell into his field. Green did the twirling for the winners and turned in a good game, fielding his position well.

The line-ups were:

K. of C. — Primeau ss; J. Rutherford ss; Murphy c; Rose P; G. Rutherford 2b; Claire Wolfe 1b; Cronin 3b; Cecil Wolfe lf; Sheehy rf.

Kianis — Mackey ss; Lacey rf; Byers rf; Browne c; Parker 2b; Green p; Morphet 1b; Craig lf; Cummers 3b.

Score by innings:

K. of C. ....100001— 2

Kiwanis .. ..000443—11

Belmonts Won.

The Belmonts led out "Hap" Harrison to do their mound work and proved too strong for the Gunners, winning by 8 to 2. The game was to decide which of the two teams should meet the L.O.L. 50 for club section honours. The game drew a large crowd of fans who crowded the benches and who showed that they were not afraid of sore throats by the way in which they yelled.

The Belmonts go close to Piercy for some clean clouts. The Gunners' twirler weakened badly and showed the effect of the strain. He received good support but in the first stages of the game the Gunners were not on their toes and pulled some wild homers.

"Hap" Harrison on the rubber for the Belmonts pitched nice ball, but hes howed less class than in his last appearance in the Armouries, last spring when he struck out seventeen and allowed but two hits, hanging up a new pitching record for the league. His support was good and the Belmonts clouted the ball hard.

The Belmonts took a big lead right from the start and by the end of the fourth had their total of eight chalked up. The Gunners braced up in the last few innings, Wolfe scored both runs for the Gunners.

The line-ups were:

Belmonts — Batten ss; Lowe 1b; Heckman lf; Stuart 2b; Harrison p; Holyman ss; Jobbet 3b; Haskill 1b. Fanning rf.

Gunners — Ranger c; Helson p; Coursey 3b; Wolfe 2b; Ross 1b; Shaughnessy lf; McElroy ss; White rf; Piercy p.

Score by innings:

Belmonts .. ..304100000—8

Gunners .. ..000101000—2

Scene from the Honeymoon Farce, "Just Married," at the Grand Opera House to-night.

GERMANY SAILS RUDDERLESS IN A STORMY SEA

No Coup de etat Followed Resignation of Stresemann Cabinet — Ebert Hopes for Workable Combination.

SEPARATIST MOVE

(By Carl D. Groat.)

BERLIN, Nov. 24. — (Canadian Press.)—The German ship of state wallowed rudderless in a stormy political sea to-day, as President Ebert resumed his deliberations with party leaders in the hope that somehow he will be able to find a workable combination for the support of a Cabinet.

The expected coup d'etat last night, following the resignation of the government of Chancellor Gustav Stresemann did not materialize.

It was not believed that the new Cabinet head would be announced before Monday and that the government would be entrusted to a right wing leader at that time.

Candidates for the Chancellorship included Dr. Johannes Von Hiber, State President of Wurtemberg Democratic Party, and Dr. Heinrich Albert, remembered for his exploits in the United States, where he was attached to the German Embassy during the early years of the war.

It was anticipated that General Von Seeckt would retain his post as national dictator possibly with stronger powers.

Stresemann's resignation later yesterday came after he had failed to obtain support for his Coalition Cabinet in the face of strong attacks, principally by Socialists. The Chancellor demanded a "show down" on his policies and a vote of mis-confidence followed, 230 to 157.

Name People's Party.

President Ebert has invited Herr Von Kardorff, a member of the German Peoples' Party in the Reichstag to form a new German Cabinet, says a News Agency despatch from Berlin this afternoon. It is anticipated that he will accept, the message adds.

New Republic.

A despatch from Mayence to-day says:

The German Separatist Republic was proclaimed last night at Ludwigshafen, and the city hall, post office and prefecture were occupied without resistance from citizens loyal to the Reich. More than ten thousand unemployed in the Ludwigshafen district joined the Separatists.

Al. Plunkett the Dumbells in "Cheerio," at the Grand for three days, commencing Monday.

SEND THEM CANADIAN APPLES

When Christmas comes the question arises what can we send to our friends "over home" that will not be expensive, that will be appreciated and will savor of novelty. The answer this season is send them a sample of Canada's "sun kissed" apples. It will not only be patriotic, but they will be a treat. The Express Department of the Canadian National Railways has made effective a rate of $3.00 for a box of 50 lbs., and measuring not more than one foot and eight inches to be shipped in cold storage from Canadian ports to any station on the railways of Great Britain and Ireland.

ROYAL
TO-NIGHT
Two Performances
7 and 9 o'Clock
Hoot Gibson
- IN -
"Out of Luck"
You can do your shopping either early or late and still see an entire program.
Patronize your local merchants

"STOP YOUR TICKLIN' JOCK"
The Famous English-Scotch Comedy Success

From the famous play. Ran two years in the Lyric Theatre, London, one year in the Palace Theatre, Glasgow.
Commencing— Monday ROYAL Mat. 11c-15c Eve. 11-20-30c

"JUST MARRIED" SHOW ENDORSED BY OTHERS

Manager of Princess Theatre Sends Message of Approval to Local Manager.

The following telegram from the manager of the Princess Theatre, Toronto, speaks well for the "Just Married" show which appears here to-night at the Grand Opera House:

Manager H. Bickell,
Grand Opera House, Peterborough.

"Just Married," the farce-comedy that is to play your theatre, can be recommended to your patrons most highly. It is a clean, humorous, and laughable entertainment, and bound to please. Did good business at Princess Theatre. So do not be afraid to boost the "Just Married" company.

A. R. Loudon, Manager.

FEMININE

In the matter of people between 20 and 40 years old, France now has six women for every five men. So several million women are condemned to spinsterhood.

Professor Girault, French sociologist, studies this lack of balance between the sexes and decides that Europe in general, and France in particular, is destined to undergo an long period of femininization. He apparently believes that the minority always rules, and he's right. The majority just thinks it rules. Bolshevik Russia isn't the only sample.

Grand Opera House
TO-DAY
Matinee and Night

PRICES:
Night - $2, $1.50, $1, 75c, 50c
Matinee - $1.50, $1, 75c, 50c
Seats Now Selling
NOT A MOTION PICTURE

GRAND
MONDAY
TUESDAY
WEDNESDAY
Direct from 2 Weeks in Montreal
FIRST TIME OF THIS SHOW IN PETERBORO

THE DUMBELLS
COMPANY LIMITED Presents
CAPT. PLUNKETT'S
5TH ANNUAL CANADIAN REVUE
"CHEERIO"
WITH
ROSS HAMILTON & AL PLUNKETT

Prices 25c, 50c, 75c, $1.00, $1.50
Lowest Prices this Show has played to
THREE NIGHTS NO MATINEE

GRAND OPERA HOUSE 2 NIGHTS
COM. FRIDAY, NOV. 30th — Mat. Saturday
9th and Brand New Series of the Fun Show of the World—Geo. McManus' Celebrated Cartoons

Jiggs Loves Maggie She Told Him So See Maggie and Her Flapper Beauty Chorus

BRINGING UP FATHER ON BROADWAY
The Musical Comedy SENSATION Of All Times!
TAKE the Kiddies to See Jiggs and Maggie alive. It will bring joy to their little hearts.
IF you can't Laugh at this Show, see a doctor!

30—People, Mostly Girls—30
25—Musical Numbers—25
COMEDIANS DANCERS SINGERS
PRICES 50c, 75c & $1.00—Plus Tax Seat Sale

RELATIONS WITH FRANCE ARE BAD

Argument Used by Lloyd George in Campaign

GLASGOW, November 24. Canadian Press. — The former Prime Minister Lloyd George, declared in a campaign speech here to-day that Great Britain's relations with France were never worse.

"I doubt whether in living memory they have been quite so bad as now," he said.

Referring to the European developments of the last twelve months Mr. Lloyd George said: "Owing to what has happened the last year, the restoration of normal conditions throughout the vast population of Central Europe probably has been postponed, not for a matter of months, but for a matter of years."

LAND

A real estate deal in New York City involves the sale of a strip of land 10 feet deep and only two-thirds of an inch wide. A surveyor made a mistake in Civil War days, and this tiny slice had to be be bought to clear the title.

Our generation worships land rather than the golden calf. Land ownership is the keystone of our system of economics, also the foundation of a lot of our troubles. The speculative value of land in cities is created by the activities of people who work on the land or nearby, rather than by the owners.

B. C. SHINGLES
I handle the best grades of British Columbia Shingles at best prices. Roofing and roofing materials our business.
FRED. H. ROWAT
607 Weller St. Phone 151

ROBT. FAIR & CO. LTD.

SATURDAY NIGHT SPECIALS

7.00 p.m. to 9.30 p.m.

75c Men's All Wool English Black Cashmere Socks 50c pair

Men! Here is a genuine good quality Half Hose that is woven seamless and is stamped unshrinkable.

$1.00, $1.10 Fancy Floral Coat Linings on Sale To-night for 69c yard

Plenty of designs to select from, 36 and 38 inches. Some designs suitable for underskirts.

85c to $1.25 Perrin's and Kayser Washable Chamois-ette Gloves, on Sale To-night for, pair -- 50c

Shades are white, black, brown, beaver and mastic, with plain or fancy backs. All sizes.

$2.00, $2.50 Plain and Clocked Colored Silk Hose on Sale To-night for $1.25 pair

A very special bargain for tonight. Plain shades are black, navy, grey, sand, and black with white silk clock. All sizes.

$12.50 New Arch Portieres on Sale To-night, 7 to 9.30 for $5.90 pair

Rose and blue colors, with heavy fringe and tassels. If you require a pair of portieres, here's your chance.

50c to **75c** Fancy Needle Books, Full of Best Quality Needles in Assorted Sizes. On Sale To-night at each **25c**

SMALL BOY HAD NARROW ESCAPE

Slipped and Fell Off His Wheel in Front of a Car That Missed Him by a Few Inches.

A small boy riding a bicycle this morning on Aylmer Street opposite the Fire station had a narrow escape from being run over by the Indian Village stage which was going south on Aylmer Street. The boy in turning off the main thoroughfare of the road slipped and fell in front of the truck. The driver swinging the car to the left missed the boy and his wheel by a few inches.

SUNDAY EVENING AT ST. ANDREW'S

An Invitation to Hear Rev. Jas. Rollins on Special Address.

To those who have no particular place of worship is extended a hearty invitation to attend the Sunday evening service at St. Andrew's Presbyterian Church, where the pastor delivers a special evening sermon each Sunday. To-morrow's subject is "Changing the Emphasis," and to those who attend they will find it real helpful and interesting. Excellent music by the choir and you will be made very welcome.

STEAMER ASHORE BUT CREW SAVED

HALIFAX, Nov. 24.— (Canadian Press). — Steamer Riverwys from Swansea to Boston is ashore and breaking up fifty miles west of here according to wireless message reaching this city early today.

The crew was taken off safely and brought to the mainland in small boats that put off from the shore. The scene of the stranding is about ten miles from Liverpool and nearer the village of Port Mouton. Few particulars have been received but it is believed that Riverwys is not in hopeless position.

The Government steamer Lady Laurier has been despatched to the scene.

IN MEMORIAM.

WEAVER.—In loving memory of my dear mother, Mrs. Robt. Weaver, who died Nov. 24th, 1904:

When the evening shades are falling,
and I'm sitting alone
To my heart there comes a longing
if she only could be home,
Oft and oft my thoughts do wander
to a grave so far away
Where we laid my darling mother
just nineteen years ago to-day.
Surrounded by friends I am lonely,
amidst pleasures I feel blue,
A smile on my face and a heartache,
aching and longing for you.
Friends may think I have forgot you
when at times they see me smile
But they little know the sorrow
which that smile hides all the while.

—Inserted By Her Loving Daughter May and Son Lorne.

WEDDING BELLS

RISHOR—MACDONALD

Avery pretty house wedding took place at 2 o'clock to-day, at the home of Charles Rishor, 168 London street, when Betty Irene, daughter of Mr. and Mrs. T. A. MacDonald, Jefferson avenue, Detroit, Michigan, lately of Peterboro, was united in marriage to C. Maxwell Richor, the eldest son of Charles and the late Mrs. Rishor of Peterborough.

The wedding ceremonw was performed by Rev. Robert Pogue. The house was beautifully decorated for the occasion with a profusion of 'mums, roses and carnations in pink and white.

The bride, who was given away by her father, wore a striking costume of Chinese blue cut chiffon velvet with a large black hat of panne velvet, mink stole and gold brocade slippers. Her bouquet was a large sheaf of ophelia roses and lilies of the valley.

The bridesmaid, Miss Janet Stapleton, was gowned in pearl grey canton crepe, with small ha tof grey velvet and ribbon and bouquet of Columbia roses., A brother of the bridegroom, Mr .Noel Rishor, acted as best man.

The wedding march was played by Mr. George Schneider, and a charming vocal solo, "Until," was sung by Miss Elva McIntyre, who wore a French frock of nigger brown crepe, large brown velvet hat and corsage bouquet of orchid sweet peas and valley lilies.

After the ceremony a wedding breakfast to the immediate family was given, catered for by Messrs. T. Hooper and Sons. The guests were received by Mrs. T. A. MacDonald, the bride's mother, wearing black beaded satin crepe and by Mrs. F. S. Schneider, in green canton crepe, trimmed with silver lace. Both wore corsage bouquets of Ophelia Roses.

Mr. and Mrs. Rishor left later by motor for a trip through Western Ontario after which they will reside at the "Manhattan" Apartments, Church street, Toronto. The bride's travelling dress was of black canton crepe, trimmed with Spanish lace with black suede sandals, grey wrap and small grey velvet hat, trimmed with uncurled Ostrich tips.

Gifts to the bridesmaid and soloist were sapphire earrings; to the best man a gold watch chain.

PARENTS SUICIDED ON SON'S GRAVE AFTER MASS

BERRYAUBAC, Nov. 24.—(Canadian Press).— After attending anniversary Mass in the Parish Church for the repose of the soul of their son, Pierre, killed in an air fight in 1918, Baron and Baroness Emmanuel de Montigny yesterday went to the churchyard and shot themselves to death on his grave.

HELD FOR THEFT.

Tommy Rice, Indian, who stole the canoe from L. S. Coon's summer cottage at Pidgeon Lake, and later abandoned it on Curve Lake to make his way to the military camp at Cobourg, is being held there on a charge of theft. He will probably be brought to Peterboro by Provincial Constable R. F. Davis for trial.

One dollar, invested for 100 years at 6 per cent. compounded, will earn $339.50. At 3 per cent. it would earn only $19.21.

Salvation Army Four-Fold Sale

To Help us Finance, after our great loss by fire. We are putting on a BIG SALE OF WORK, RUMMAGE SALE, BAZAAR, AND SALE OF GOODS AND MERCHANDISE given by Merchants, Manufacturers, and Others.

THE BIG EVENT is to be held 11TH TO 14TH DECEMBER.

Any person wishing to help, please make anything you can—send any Goods you can—send all the Spare Clothing you can—to to 350 Aylmer Street (opposite the Fire Hall), or 'phone Mrs. T. Lang, 1025W, or Adjt. Smith, 1929.

NOTICE.—Salvation Army Sunday School Each Sunday, 2.15 p.m.

2d-24-1-4528

LOCALS

DR. T. P. McCULLOUGH, Eye, Ear, Nose and Throat Specialist, 166 Brock St. Phone 36W. dtf

W. J. CLANCY, AUTO LIVERY. 'Phone 1838 for Taxi Service. New 7-Passenger Studebaker Sedan. 26d-144-4465.

MANLEY BROS. General Carting, Local and Long Distance Hauling. 'Phone 855W.— 48d-w-s-127-1415

HAROLD DUNFORD'S AUTO LIVERY. Call 224 for Taxi and Auto Service. New Seven-Passenger Studebaker in Service. 78d-199

READ THIS CHURCH NOTICE. A noted gospel violinist, Mr. Norman Greenway, is to spend Sunday, November 28, at Bethany Tabernacle, 11 a.m. and 7 p.m.

COKE AND WOOD Nut Coke for heaters and ranges. No soot, no smoke, or waste.— 1-2 ton or 17 coal bags full $7.25; 1-2 cord 12" Dry Mix Wood $4.75; 1-2 cord 12" Dry Hardwood $7.00. —DINSDALE'S, 'Phone 153. dtf

FOR BETTER HEALTH Consult DR. LANGFORD, Chiropractor. Office, Bank of Toronto Chambers. Hours—10-12 a.m., 2-4 and 7-8 p.m. At Lakefield Tuesday and Friday afternoon. dtf.

HI-TEST GASOLINE. Marathon Hi-Test Gasoline at 30c. Carbon Removed from Engine Cylinders while you wait by the Oxygen Process. Oxy-Acetylene Welding. — Millard's Bicycle Shop, 225 Hunter Street. 'Phone 234J.

SUNDAY CONCERT. The band of the Peterborough Rangers will give their next series of concerts a week from to-morrow on Sunday, Dec. 2nd, in the Grand Opera House.

AUCTION SALE Wednesday, Nov. 28th, of Household Furniture and Furnishings at the home of Mr. Wm. Barry, 539 Gilmour Street. Don't miss this sale. Starts 1.30 p.m. No reserve. W. J. Hancock, Auctioneer. 4d-125-4505

CONCERT. Come to St. George's Anglican Church (South) Concert, in aid of the Building Fund, on Tuesday, November 27, at 8 p.m., assisted by some of the best musical talent of this city. Admission 25c. Come and bring a friend. 3d-124 4517

ALL SAINTS' CHURCH. Sunday will mark the close of the mission at All Saints'. The special preacher at 11 a.m. and 7 p.m. will be the Ven. Archdeacon Perry, M. A., who will also address the young people at 3 p.m. The holy communion will be celebrated at the close of the morning service.

ST. JOHN'S SERVICES. The Bishop of Ontario will close the mission in St. John's tomorrow, preaching at both services and giving an address to children at 3 p.m. There will be a meeting for men to be addressed by the Bishop at 4.15 p.m. Members of the church are asked to attend these services without fail.

BAZAAR. Keep in mind St. Andrew's Ladies' Aid Bazaar, to be held at the home of Mrs. F. L. Robinson, 225 Charlotte Street, November 30th. All the ladies of St. Andrew's Church are asked for a donation for this bazaar, and to have them in as early as possible. 2d-123-4499

FARM SALE. Tuesday, November 27th, at the home of the late William Swinton, first line of Smith, two miles west of the city, 6 horses, 10 cows, 10 sheep, sow, full set of farm implements, blacksmith's outfit, etc.; 12 months credit. Sale at 1:30 p.m. — W. J. Hancock, auctioneer. 7d14 16 19 21 22 23 24 4496

CLEARING SALE OF FURNITURE. I have a quantity of modern and antique furniture for sale which I will offer at remarkably low prices, including Walnut Bureau, half dozen Walnut Dining Chairs, various Bedroom and other Sets, Centre and Dining Table, etc. Also a small square piano. Come and see. H. G. Rumary, 348 Water street, opposite market. Phone 1096. 3d123 4500

KNOX CHURCH TOMORROW. The minister's subject on Sunday morning will be no doubt of profound interest to all, "Immortality; a Message from the Great Beyond." The sacrament of baptism will also be administered.

The evening services at Knox have been most inspiring, and tomorrow evening's message will be no exception, when the minister's subject will be, "How Can We Be Sure That God Is Good?"

AUCTION SALE Of farm stock and Implements and household furnture, I will sell by public auction for Mr. Fred E. Watkins, Lot 17, Con. 7 of the Township of Otonabee, 2 miles from Keene station on Tuesday Nov 27, starting at 1 p.m. 6 head of 1st class horses, 13 head of 1st class grade cattle; a full set of nearly new implements also household furniture and other goods. See large posters for this sale. F. J. Bullied—Auctioneer. 4d 21 23 24 26 4471

PUBLIC NOTICE. The Annual Meeting of the Children's Aid Society will be held on Monday evening, Nov. 26, at 8 o'clock, in the Chamber of Commerce Room. All those interested in child welfare work are asked to attend. Programme consists of hearing reports of this year's work and electing officers for next year. Ten minute addresses will be given by Rev. Father Costello, Rev. Harold Young, Rev. Dr. Blagrave. 3d-124-4516

CHRISTMAS FAIR. We are counting on your attendance at the George Street Church Christmas Fair, Nov. 29, 30. 1d-123-4521

PHONOGRAPH REPAIRS T. Griffin, 124 Park street, opposite C.G.E. 'Phone 2163W. Prompt attention. mwf147 4530

MOTHERS, ATTENTION! Your little boy would like the Y. W.C.A. Boys' Gymnasium Class, Military gymnastics and games. Why not let him join now? 1d123 4527

The Day of Prayer will be observed by the Auxiliary of the four Methodist Churches of the city on Tuesday, November 27. Cordial invitation is extended to all to attend this meeting which opens at 2 p.m. in Mark Street Church. 1d-132-4529

A CHRISTMAS GIFT WORTH WHILE. For father, mother, sister, brother, an Ontario Government Bond, for $500 or $1000 yield 5.14. I can still supply at the original price 98. Reg. H. Turner, Phone 501, 543 George Street. "Investment Supreme." 14d-129-4416

TRUTH VERSUS ERROR. There are those who claim that in order to get men to turn from sin to righteousness it is necessary to preach Satan's lie, "Thou shalt surely die," and the other lie "endless torment." The Scriptures state that "the goodness of God leads men to repentance." History and observation go to prove the falsity of doing evil that good may come. It is not surprising that error (either through ignorance or wilfulness) is preached, seeing men mentally and morally is imperfect. Notwithstanding imperfection and no-helpful environment, there are those who in honest endeavor have walked out into light and received the truth, and by yielding up themselves to the guidance of the Holy Spirit, have received an assurance Divine, and like the Master can speak with authority. — M. T. Butcher.

REGULATING THE SALE OF CERTIFIED SEED POTATOES

(Experimental Farms Note)

During the past few years a favourable reputation has been acquired by certified seed potatoes of Canadian origin, not only throughout the Dominion, but also in many parts of the United States and the West Indies, and it is incumbent upon all growers of certified seed to do everything possible to maintain this reputation.

As is now fairly well known, the Dominion Department of Agriculture issues certification tags and attaches one of such tags to every bag, barrel or other container of seed potatoes which, as a result of two inspections made in the field and two made of the crop after harvesting, have been found to measure up to the standards set for certified seed. However, it has been found that from time to time attempts have been made by dealers to copy in part at least, the certification tags issued by the Department. This practice has had a misleading effect and has also been the cause of a good deal of compilation and misunderstanding, so much so that the Department recently found it necessary to make application for some legal enactment in order that such practice might in future be dealt with according to law.

For the information of all growers, dealers, shippers and buyers concerned, it is desired to give full publicity to a clause in the revised Destructive Insect and Pest Act regulations, which will take effect from September 1, 1923.

"An inspector shall have the power to inspect before export to any foreign country, or shipment within the Dominion, any plant, and to grant a certificate according to the requirements of any country demanding such, or for domestic purposes."

BIRTH.

SMITH—Mr. and Mrs. G. Smith at 191 Reid Street, on Thursday, Nov. 22—a son.

CONSTABLE.—On November 23rd, 1923, to Mr. and Mrs. S. Constable, at Nicholls Hospital, a daughter.

"Indestructible"

Pearl Strings

at

$9.95

A fine quality "Indestructible" Pearl with a lovely lustre, in graduated style and this popular 30 inch length.

Fitted with a 14 kt. solid gold safety clasp which is set with a genuine Cut Diamond in a Special Gift Box.

25 Strings only
Fegular $18.00
Special Saturday
only
$9.95

See Window

WarneBros.
DIAMOND HALL
349 George Street

AT TRINITY CHURCH.

Owing to illness, Mrs. W. E. Reesor of Lindsay will be unable to sing at Trinity Methodist Church to-morrow. The solo work will be taken by Mrs. George H. King, as usual.

BEAUTIFUL HANDS.

Rough, reddenned and irritated skin is soothed and healed by applying Parke's Glycerold. It rubs right in, heals hacks and chaps over night and keeps the hands beautiful. Get it at Bond's Drug Store, corner George and Hunter streets.

LATIN.

Extra mural Candidates, reading for the B.A. degree or for Honour or Pass Matriculation, or Lower School Examinations, apply for lessons to J. Davidson, M.A., LL.B., an experienced Specialist. Hours and terms on application. Phone 607W. Gilmour and Albertus avenue, Box 801, Peterboro. 2d17 1st 4379

HAIR CLIPPERS AND CLIPPER PLATES GROUND

Saws filed and set, razors, scissors and knives ground, razors honed ready for shaving, umbrellas repaired and recovered. 'Phone 109J. 40 years' practical experience Wm. Taylor & Son, the Sheffield Cutlers, 219 Hunter street west. t.t.s.

BAZAAR.

The Women's Association of Murray Street Baptist Church will hold a sale of fancy work, aprons, underwear, candy, home cooking, etc., in the Farmers' Co-operative Store, Simcoe Street, commencing Monday evening at 7 o'clock, and continuing until Wednesday at 6 p.m. Afternoon tea will be served Tuesday and Wednesday. Store will be open on Monday afternoon to receive goods. 3d-125-4523

CASH PRIZE WINNERS.

Winners of prizes at the card party held in the parish hall of the Immaculate Conception church last evening, under the auspices of the young ladies of Sections 5 and 6, were Mrs. W. Gallegher and Mr. P. Minogue. The evening was quite successful, with over thirty tables filled with players.

AUCTION SALE

Wednesday, Nov. 28, at the home of Miss Catharine Crough, Douro, Lot 13, Concession 3, at 1 o'clock sharp, 75 and 50 acres and all farm stock and implements and feed Terms made known day of sale. 3d-125-5432.

Students of piano will have an opportunity of hearing a great exponent of piano playing, in the person of Pearl Burford, who will appear in a concert programme in the Conservatory Music Hall on Friday, Nov. 30. Admission 50 cents. 1d-123-4531.

BAZAAR.

The Primary Department of St. James' Methodist church are holding a bazaar on Tuesday, Nov. 27th, afternoon and evening. Afternoon tea will be served and a musical programme will be given in the evening. Come and help the children along. 1d-123-4524.

PRINCE ADALBERT AFTER A PASSPORT

Wants to Visit the Former Crown Prince

LONDON, Nov. 24. — (United Press).—Prince Adalbert, third son of the former Kaiser, has arrived at Merino, Italy, a despatch from Berlin said to-day, presumably for an interview with the former Crown Prince, who is at Castle Oels, Silesia.

The Crown Prince has asked for an Italian visa to his passport so that he can go to Merino, the despatch said.

Society

Eastern Star L.O.B.A., No. 525, is holding a bazaar to-day in the Farmers' Store on Simcoe street, where home-made goodies and pretty Christmas gifts are displayed in the two windows. The president, Mrs. E. Staples, is general convenor, assisted by Mesdames I. Stokes, M. Sexsmith, R. Guthrie, and the Misses S. Doig, F. Brown, Rose Sexsmith, and N. Sedgwick.

The ladies have a quantity of pretty things for sale, and plenty of home made cooking and candy. There are embroidered towels of every variety, embroidered pillow slips, aprons galoer, and pretty Christmas novelsties, including a number of dainty silk boudoir caps and delicately-tinted handkerchiefs.

A very successful progressive euchre party was held under the auspices of the Sons of England in their newly decorated hall last evening. At the conclusion of the card games refreshments were served and a pleasant social hour spent. Prizes for cards were won by Mrs. L. Campbell and Mr. Sedgewick, with consolation awards to Mrs. B. G. Robinson and S. Ward.

Mr. B. Jinks is here from Rochester visiting his family, 344 Simcoe street.

The many friends of Mr. Leo Conroy, Sault Ste. Marie, will be pleased to learn that he is recovering from his recent illness.

Mrs. D. J. Conroy and daughter, Miss Mae, have returned home after spending two weeks at Sault Ste. Marie.

Mr. Howard Knox of Winnipeg, is the week end guest of Mr. and Mrs. J. Knox, Gilmour street.

The Triple Link Club, I.O.O.F., held their annual progressive euchre party in their rooms last evening, attended by about a hundred and twenty-five members. Prizes for cards were won by Mrs. C. Wylie and Mr. E. Francis. Refreshments were served at the conclusion of the evening.

Mr .and Mrs. Walter Squires of Toronto, are spending the week end in the city.

Mr. G. White, Miss Jean White and Master Bob are attending the Royal Horse Show in Toronto this week.

Miss Helen McQuaig of Toronto, spent the past week with Mr. and Mrs. D. McQuaig, Sherbrooke street.

Mrs. B. H. Brooks, of Plattsburg, N.Y., is the guest of Mrs. H. F. McKeown, 536 Waterford Street.

Mr. and Mrs. T. A. MacDonald, of Detroit, were in the city to-day for the wedding of their daughter Betty, to Max Rishor.

Miss Betty MacDonald, whose marriage took place to-day, was the recivient of two handsome pictures and a cheque from the staff and management of the Peterborough Milk Products Company, and a dainty flower-holder from the clerical staff of The J. A. MacNabb Co.

Mrs. James Edwards and Miss Clara Edwards left to-day for Toronto to visit friends in the city.

The second day of the bazaar held by the Ladies' Auxiliary to the G.W.V.A. in the Hall yesterday sugered slightly from bad weather conditions, in point of attendance, but the total results of the two-day sale are very gratifying, nevertheless, and the ladies are very pleased with the results of their energetic labours for relief work. Last evening drawing for various articles took place with the following winners: Two "Mama" dolls, Mrs. P. Smith, Kent Street, and Mrs. Angus McIntosh, Ceda- Street; jardiniere stand, Miss K. Weston, 339 St. Joseph Street; silk scarf, Mrs. W. Sharpe, 412 George Street; 20lb. Christmas cake, donated by T. Hooper & Sons, won by Mrs. B. F. McNeeley, 269 Charlotte tSreet.

Music last evening was rendered by R. J. Devey and George Howden in a piano and violin number, and Eric McKinstry in instrumental selections.

Miss Babe M. Martyn, of Providence Hospital, Detroit, Mich., is home convalescing from an operation for appendicitis.

Invitations have been issued for the Rose Ball, which will be held in the G.W.V.A. Hall on Tuesday evening next, under the auspices of the Rotary-Annes, the ladies' auxiliary to the Rotary Club of Peterborough. Patronesses are the president, Mrs. F. L. Roy, Mrs. R. H. Turner, Mrs. J. H. Seels, Mrs. C. H. Rogers, Mrs .H. O. Fisk, Mrs. Gerald Wood, Mrs. Dickson Hall, Mrs. C. G. Graham, Mrs. N. D. Buchanan. Stewards are Messrs. V. J. McElderry, R. Dobie, J. F. Linton, L. A. Potvin, R. L. Dobbin, A. O. DeGraw and J. D. Kenneally.

FOOT TROUBLES

Bring us your foot troubles. It is needless to suffer with weak, strained or fallen arches or other maladjustments of the feet and ankles that result in so much pain and discomfort. Let us adjust them for you.

DR. WILL A. SETTLE
SPECIALIST
Crown Apts., Opp. Munro House, 124 Hunter St.
PETERBOROUGH, ONT. PHONE 649

TEN RULES OF HEALTH

John Harvey Kellog, Superintendent of the Battle Creek Sanitarium, has given ten rules entitled "Live Every Day for Health." These are worth remembering. We pass them on:

1. Live, work, play and sleep in the open as much as possible, and secure an ample amount of outdoor air when indoors.
2. Eat and drink for health and strength (biologically) and evacuate the body wastes at least three times a day.
3. Exercise sufficiently each day to induce perspiration and moderate fatigue. Walk more, ride less.
4. Hold the chest up when sitting, standing, walking, and so far as possible when at work.
5. Take proper rest by change of occupation and recreation, and endeavor to sleep eight hours daily.
6. Keep the skin clean, and harden it by exposure to the sun and air and by daily cold bathing.
7. Avoid poisons.
8. Avoid infections.
9. Dress comfortably and sanitonably.
10. Cultivate calmness and contentment and avoid depressing and exhausting emotions.

Treat the body as a delicate and nicely balanced machine, and in all things avoid excess.

Live the simple life.

It pays to be good to yourself.

"TELLER.

GOSPEL HALL.

Owing to a severe illness in the home of Mr. McLaren of Toronto. He will not visit Peterborough at this time but later on it is expected he will be able to come and tell of his travels in Portuguese, West Africa. Kindly watch this paper for date.

"She's thinking of a wise provideful loving husband that buys her the electric things she wants," says Mr. Electro-serve.

THE man who sees that his wife is supplied with the proper electrical appliances will be rewarded by the increased content he finds in his home. This is the shop where you'll find a smiling service.

SERVICE

PETERBOROUGH UTILITIES COMMISSION
"DO IT ELECTRICALLY"
H.O.FISK, M.E.I.C., MANAGER
PHONE 1218

LEAVE YOUR GOLD WATCH HOME

When you have to be out late at night, fool the stick-up men by carrying Pocket Ben — the Westclox two-dollar watch.

Pocket Ben is a good looking Westclox pocket timekeeper. Small enough to slip into any pocket. Big enough to give good service. Costs you only two dollars.

C. S. McClelland & Son
391 WATER STREET

THE SERVICE WE OFFER REFLECTS CREDIT UPON OUR PROFESSION

BELLEGHEM'S FUNERAL SERVICE
PHONE 85
AMBULANCE

WE GUARANTEE STOCK'S BREAD

THE BREAD WITH A REPUTATION

BECAUSE

QUALITY AND PURITY COUNT

TELEPHONE 630

OR

ASK YOUR GROCER

LOOK for the NAME on the LOAF

YOU really should listen to what Dainty Dorothy says about our dry cleaning successes. She tells you that from your summer sport clothes to your evening wear we can be entrusted to renovate them for you.

We have proven to her our skill and she knows that we can satisfy you. She's telling the men folks, too, about our superior steaming and pressing.

GEO RECORD

MY VALET
CLEANING PRESSING AND REPAIRING
WE KNOW HOW
PHONE 669 173 SIMCOE ST.

AUTOMOBILE ACCIDENTS

are AVOIDED by using Skid Chains and Windshield Cleaners. Sold by

DUFFUS MOTOR SALES

at RIGHT PRICES put on. Anti Freeze, high-grade Oils and Gasoline. Free air and HI-TEST SERVICE.

RADIO

Heard over a Northern Electric set last night from

Zion, Ills., Sta. W.C.B.D.—Trombone solo by Daniel Mason, also fine violin duet, "To Spring." Came in very clear and strong.

NORTHERN ELECTRIC GETS RESULTS! We are District Agents.

J. M. Greene Music Co., Ltd
House of Good Music - Charlotte St.

—THIS WEEK ONLY—

Binoculars, Field Glasses, Opera Glasses, Telescopes, Boy Scout Compasses—at a 25% Discount.

A. A. FOWLER
Phm. D. Eyesight Specialist
Ground Floor Parlors
373 GEORGE STREET

Dr. Goodwin
Chiropactor
Palmer Graduate
106-108 Barrie Building
Lady Attendant 'Phone 431
Hours 10-12 a.m., 2-4 and 7-8 p.m.
Office closed Tuesday and Thursday Evenings.

GLORIA SWANSON
in "ZAZA"
CAPITOL - NOW

The Evening Examiner

PROBABILITIES.
Showers to-day; strong winds or gales from the south-west
To-morrow — Strong winds or gales from west and north-west, turning colder; local snow flurries.

VOL. LIII., No. 123 PETERBOROUGH, MONDAY, NOVEMBER 26, 1923 PRICE THREE CENTS

Gloria Swanson Wins

Peterboro selects her as best liked screen star by overwhelming majority!

See Zaza

Her latest and greatest production — the world-loved play of Parisian stage life!

CAPITOL
Today-Tues-Wed

EBERT INVITES DR. ALBERT TO FORM MINISTRY

Von Kardroff, Who Was Selected As Stresemann's Successor, Disapproved By the Nationalists — Coalition Fell Through.

DIFFICULT TASK.

BERLIN, Nov. 26.—(Canadian Press).—Dr. Heinrich F. Albert, Minister of the Treasury under Chancellor Cuno, has accepted President Ebert's invitation to form a new Cabinet.

The decision to ask Dr. Albert, who was Minister of the Treasury in Cuno's Cabinet, was reached after a prolonged conference which President Ebert had with Heinrich Brauns, Minister of Labor; Dr. Jarres, Minister of the Interior, and Dr. Otto Gessler, Minister of Defence.

It is assumed that these three men will be members of the new Ministry if Dr. Albert is successful in forming it, and it is possible that the other outgoing Ministers may also remain in office.

Former Chancellor Stresemann, however, has refused the Foreign Ministry. The attitude of the Socialists toward an Albert Ministry would, it is said, deepnd not only on its programme, but also on its composition.

Herr Von Kardroff, who was selected by President Ebert Saturday to undertake the task of forming a new Ministry, appeared willing to undertake the work, but the German Nationalists refused to co-operate with him. Thereupon he tried to form a coalition from among the Socialists and German People's Party, but the German People's Party declined to co-operate with the Socialists.

Herr Von Kardroff was therefore obliged to renounce the task of Cabinet-making, and withdrew.

FAKE DENTISTS DRAW NEW FIRE

New York Deputy Turns Guns on 500 Suspected of Fraud.

NEW YORK, Nov. 26—New York City's search for quacks took a new turn here, when Deputy Attorney-General Dwyer trained his guns on some 500 fraudulent dentists alleged to be practicing in this city.

At the same time, City Health Commissioner Monoghan denied the statement mad, by his subordinate, Dr. S. Dana Hubbard, in connection with the Connecticut investigation of medical diplomas, that 1,5000 or more persons were fraudulently practicing medicine here.

In connection with the dental investigation Mr. Dwyer said that 20 convictions already had been obtained and that the campaign would be pressed vigorougly. Many unlicensed dentists, he said, were found to be working with licensed members of the professions. Most of them, he added, were without even elementary knowledge of dentistry and many turned out to be barbers or tailors who only recently had come to the country.

Mr. Dwyer cited instances where patients had suffered indescribable agony and one man had lost his jaw bone. The fakers h, said did not even bother to acquire a forged license or certificate from 'diploma "mills."

Meanwhile the search for graduates of medica l institutions under investigation spread to Englewood, N. J., where an inquiry was started in a local hospital into a case of one interne.

"Ten Days," Judge Roars at Sleek, Rouged Sheik.

WITCHITA, Kas., Nov. 26.—Lewis Robertson, 16-year-old high school boy, was sentenced to serve 10 days on the Municipal Farm by Judge Carl H. Davis. He was arrested at a dance hall charged with drunkenness. Police found in the youth's pockets two powder puffs and a dozen lipstick and eyebrow pencils.

Judge Davis said he imposed the sentence rather than a fine because the boy "never had worked and did not have to work because his grandmother kept him in funds."

Robertson appeared in court with his cheeks rouged and his eyelashes penciled. Asked why he used the cosmetics he said:

"Judge, my complexion is so poor I am peaked. I have to put on my complexion."

"Ten days at the farm," growled the judge.

Dan Casper, Municipal Farm superintendent, said he needed a boy to push a wheel barrow.

Water Diversion Hits Rum Runners

WINDSOR, Ont., November 26 (Canadian Press). — The operations of Border rum-runners have been hampered this last few months by the low water levels, caused, it is said, by Chicago using water from the Great Lakes for sanitary and power purposes.

Docks of the rum-running syndicates between Sandwich and Amherstburg are now almost useless because the water has receded from two to three feet, leaving the ends of the wharves high and dry.

FRANCE ALARMED AT PROTECTION

Wavering Between Hatred of Lloyd George and Fear of Baldwin Tariff.

LONDON, November 26. Canadian Press. — The Paris correspondent of the Canadian Press, wires that France is no-plussed over the British elections, public opinion wavering between hatred of Lloyd George and fear of the Baldwin tariff. The dilemma is causing some of the newspapers to ease off on their criticism of the ex-premier and are foretelling instead the disadvantages to France of British protection. Government circles display a neutral attitude, alleging that the outcome of the British campaign will not change the diplomatic attitude.

Will Unload Goods.

Premier Baldwin is an enigma to the majority of the French people although they are ready to grant his honesty and sincerity. Business men are taking no chances and if Conservatives are successful they will be ready to send a large amount of goods to Great Britain before duties can be imposed.

The agricultural people of France are wholly indifferent to the British elections. Their opinions are formed from journals like the Petit Parisiene and the Petit Journal, which are anti-Lloyd George, and ascribe to him the non-payment of reparations by Germany, the fall of the franc, the United States demand for debt payments, and most of the other evils, real and imaginary.

Desire Cooperation.

At no time since the war has a genuine desire to cooperate with the British been more evident in France than at present providing Poincare remains behind the lines, says the correspondent.

HEAVY TRAFFIC AT SAULT LOCKS

Tonnage Last Month 16 Per Cent. More Than in October Last Year.

OTTAWA, Nov. 26. —(Canadian Press).—Traffic through the Canadian and American locks at Sault Ste. Marie showed an increase of 1,770,000 tons or 16 per cent. over October 1922, it is shown in a report prepared by the Dominion Bureau of Statistics.

Iron ore shipments accounted for practically all of this inrease although they reached the peak in August with an average of 338,000 tons per day and declined to 316,000 tons in September and 273,000 tons per day during October.

This closing up in ore shipments the report continues released more boats for grain and with the heavy movement to the elevators, grain shipments aggregated 63,639,000 bushels compared with 30,945,000 bushels during September and 65,256,000 bushels during October 1922, when ore shipments averaged 129,000 tons per day.

Of 577,710,000 bushels of Canadian grain, which passed through the canals during the month 33,9111,000 bushels were destined to Canadian ports and 23,799,000 bushels to the United States port.

Canadian vessels carried 36,418,000 bushels or 65 per cent of the total which was about 50 per cent more grain than they carried during October, 1922. United States vessels varried 19,749,000 bushels or 34 per cent and Norwegian ships accounted for the remaining 542000 or one per cent of the total.

THE ANNUAL INSPECTION OF THE PETERBOROUGH RANGERS WILL TAKE PLACE ON TUESDAY, 27TH NOVEMBER, AT 8 P.M.
ALL RANKS ARE URGENTLY REQUESTED TO BE PRESENT ON THE DATE AND HOUR NAMED.
JOS. DUNKERLEY,
CAPT. AND ADJT.,
PETERBOROUGH RANGERS.
2d-124-4534

RUM SCHOONER SEIZED AFTER CHASE TO SEA

"Rum Smugglers' King" Discovered on Board of British Vessel With a Cargo of Whiskey.

OFF NEW JERSEY.

NEW YORK, Nov. 26.—(Canadian Press).—The British auxiliary schooner Tomako was seized by Coast Guards early Sunday after a sharp engagement six miles off Seabright, N. J., and in her hold was found William "Rummy Bill" McCoy, characterized by Government agents as the "Rum Smugglers' King."

A machine gun was captured on the schooner and another one was tossed overboard by th crew of the schooner, their captors said.

The Coast Guard cutters Seneca and Lexington, acting on information furnished by the Treasury Department special agents that the Tomako was off Seabright, lying in close to dispose of the 200 cases of whiskey, all that remained of a 4200 case cargo shipped recently in the Bahamas, proceeded to Sandy Hook long before daybreak.

As dawn broke the Lexington sighted the schooner, its two sticks standing over the top of the early morning haze, and sent a radio message to the Seneca to proceed When the cutters were a short distance away a look out on board of the schooner announced their approach. Immediately the little sea vessel's sea anchor was a-weigh, her auxiliary engine began throbbing and she was scampering to sea.

But the speed of the little vessel, which has taken part in many of the largest rum-carrying expeditions from the Bahamas, according to the government agents, could not match that of the cutters, and in less than a quarter of an hour they were close upon her heels.

LOVE TRAPPED JAIL BREAKER

Alexander Bell Captured By Police at Social in School Near Oshawa.

OSHAWA, Ont., Nov. 26.—(Special to the Examiner).—Quick action by Chief O. D. Friend and the local police, after being tipped off that one of the escaped prisoners from Guelph Reformatory would be in the neighbourhood of Oshawa at nine o'clock Friday night last, led to the capture of Alexander Bell, alias James Alexander, one of the five that brooke jail at Guelph on Wednesday of last week, and who also wanted locally on charges of alleged issuance bogus cheques and breaking jail while confined in Ontario county jail at Whitby sometime previous to his western venture.

On Friday evening, Chief Friend received word that the escaped man was to meet a girl friend at Harmony School House, two miles east of Oshawa at nine oclock, when with Sergt. Paxton and Constables Venton, Walker and Greentree they made a quick run and surrounded the two school houses which are some two hundred yards apart, after watching for some time they decided to make a search. On entering the porch of one of the schools Segt. Paxton pounced upon his man before he had any chance of offering resistance, placed him under arrest and conveyed him to Oshawa after which he was taken to the County Jail at Whitby where he awaits trial on a local charge of breaking jail, before being handed over to the authoritiies at Guelph.

The prisoner told Chief Friend that the five who escaped from the Reformatory, Joseph Burns, Hiram Miller, Stewart Olmstead, William Patterson and himself had journeyed to Milton where they remained in hiding until midnight at which time the other four left with a stolen car headed for the border in an effort to cross into the United States.

SHOULD YOU WEAR GLASSES?

Glasses are worn for three reasons. They help the wearer to see comfortably and well, they preserve the sight, and by removing all strain from the eyes, they improve the general health. Let us examine your eyes. W. H. Lacey, Optometrist, 410 George Street. 'Phone 1160.

WOOD.
EXTRA GOO HEMLOCK SLABS CUT 12 INCHES LONG, $6.50 PER TEAM LOAD. EXTRA GOOD MAPLE SLABS, CUT 12 INCHES LONG, $8.50 PER TEAM LOAD PHONE 650. PURDY MILLS. 6C124 4454

Grains Sprout in Children's Heads

WASHINGTON, C.H., Ohio, November 26. — Operations for the removal of cereal grains from the heads of two children were performed in a hospital here on the same day.

Surgeons took from the nose of a six-year-old son of Mr. and Mrs. Charles Chasteen, living near here, a grain of corn possessing a two-inch sprout.

Four hours were consumed in removing from an ear of Helen Jane Turner, eight-year-old daughter of Mr. and Mrs. Lyman Turner, Hillsboro, a grain of wheat, a root of which had grown along a bone in the middle ear.

The surgeons were forced to remove decayed bone from.... Helen's head.

SEEKING UNITY OF CANADIANS SAYS LAPOINTE

Minister of Marine and Fisheries Claims Some Success For the Government in That Respect.

REPLY TO CRITICS.

MONTREAL, November 26. Canadian Press. — Hon. Ernest Lapointe addressing the Montreal Liberal Women's Club here on Saturday, combatted a number of assertions by the Rt. Hon. Arthur Meighen made by the latter in a speech here last week.

In regard to the Washington halibut treaty, he said: "It was my privilege to sign this treaty for His Majesty the King. As plenipotentiary of the King, I signed the fisheries treaty at Washington, and my signature was the only one which appeared on the document for our country. Mr. Meighen is losing sleep over it. I am proud to have been chosen to represent my country in this instance and I have the temerity to believe that when a Canadian is designated in the constitutional way to negotiate a treaty concerning Canada exclusively with Canadian matters his signature does not need to be proved or countersigned. This is what has been recognized by the Imperial conference and this 'temoignage' is of value."

Ontario Boasting.

Mr. Lapointe said that both Mr. Meighen and Premier Ferguson of Ontario had been speaking recently and Mr. Ferguson made the statement in the presence of Mr. Meighen that Ontario was always dominating Canadian politics. He asked — "What would he and his friends say if Premier Taschereau indulged in such boasting?"

It was the aim and the ambition of the present government to re-establish order and unity and peace in Canada and he thought that they had attained some measure of success.

Mr. Lapointe quoted figures financial and commercial to show the increase in the volume of Canadian trade and its effects on conditions in the Dominion. He thought these were proof that the Liberals had been achieving success.

He was a party man. He believed in parties; in their sincerity and in their honesty of purpose, and in this connection he took the Earl of Birkenhead severely to task for his recent utterance to the effect that self interest should be the motive of private and public enterprise. National interest, the Minister said, should be "the polar star guiding our steps.'

Justice to All.

So far as the Liberals were concerned they had been guided by a pillar of fire which was equal justice to all classes and to all citizens, irrespective of creed or race or political persuasion. In carrying on this work they hoped for the support of all those in Canada who were striving to find the solution of the present day worries.

Sir Lomer Gouin, the Minister of Justice, who was present at the meeting responding to loud cries of his name at the end of the address, said that he was deeply touched at the reception given him, and thanked the club most sincerely.

BUY HARDWOOD NOW.
BUY YOUR HARDWOOD CUT 12 INCHES, $12 AND $13 A CORD, DELIVERED TO ANY PART OF THE CITY. MIXED WOOD $4.50 AND $5.50. MIXED FOUR FOOT WOOD, $8.75 CORD.
W. H. BAKER, PETERBOROUGH PLANING MILL, DUBLIN STREET. TELEPHONE 1452J
f.m.w.-124-4134.

BRITISH WOMEN TOSS CHAPEAUX INTO THE RING

More Than Forty Will Be Candidates in Coming Elections — Emulating Lady Astor.

LABOR LADIES TOO.

LONDON, Nov. 26.—(Canadian Press).—Forty or more women candidates are expected to contest seats in the coming general elections. The nominations have not yet been made, but eighteen women candidates have already been announced.

The list is headed by Lady Astor, the present Conservative candidate for Plymouth, and Mrs. 'Vintringham, Liberal. The list contains many other prominent names, including the Duchess of Athol, who is expected to be the Conservative candidate for Linross. Lady Irene Curzon, daughter of the Secretary of Foreign Affairs, and Lady Barlow, the wife of Sir Mantague Barlow, the Minister of Health, both prominent in feminine activiti , are expected to become candidates .

BORDEN AGREES WITH POINCARE

Difficulties Avoided If the United States Had Ratified the Engagement to France.

MONTREAL, Nov. 26.—Addressing the Young Men's Canadian Club here Saturday the Rt. Hon. Sir Robert Borden said that he agreed with the statement of Premier Poincare, of France, that if the engagement which the U. S. and Great Britain made as a guarantee to France over a number of years had been carried out a great number of the difficultics we were facing to-day would never have occurred. It was a treaty to which Great Britain and the United States guaranteed to protect France against attack during a certain number of years but it had never been ratified by the United States and as such ratification was contingent to its acceptance by Great Britain, it had fallen through.

Sir Robert urged greater interest and participation in public life and said he was convinced that "unless the best elements of our population do this, democracy cannot be a success." He added that if politics were dirty today—and he did not say they were—it was the fault of those who stood aside and assumed the "holier than thou" attitude.

As to world conditions, he said, they were not very hopeful to-day. He felt that if Germany had been heard on reparationns, then conditions would have been better today.

He bespoke the support of everyone to the League of Nations. The League had prevented several wars and had done more to inculcate ideas of world peace than had been achieved by the chancellories of the world and had in addition built up a great sanitary organization, a great secretariat and a court of international jurisdiction, the whole cost of which annually was less than the upkeep of one first-class battleship.

THREE COUPLES WHO CELEBRATED SILVER WEDDINGS ARE DIVORCED.

NEW YORK, Nov. 26.—Three decrees of divorce handed down in the Queen's Supreme Court by Justice James C. Cropsey indicated that marriage ties chafe even after a quarter of a century. The couples were married twenty-nine, twenty-six and twenty-five years. In each case the wife was the plaintiff.

Grieved to Death Over In Memoriam

LOUISVILLE, KY., November 26 (Canadian Press). — George Juison, 47 years old, the negro caretaker for the racing stable of Carl Wiedemann, of Newport, Ky., and the constant companion of In Memoriam, was found dead on Saturday on.... a cot in the same stall which housed his charge at Churchill Downs.

A physician attributed death.... to heart disease.

Juison's intimates declare he died of grief over In Memoriam's defeat, and say he has been incessantly lamenting since Zev's.... number was hung up as the winner of the match race here last Saturday, 17th November.

FIVE MEN GET A HEAVY TERM BANDIT CASES

"Tubby" Perrin Has Been Located and Placed Under Arrest—Cases Heard in Orillia.

MEN IDENTIFIED

With the capture of "Peg-leg" or "Tubby" Perrin last night and the sentencing of five others of his gang to long terms of imprisonment, ends the long series of hold-ups, robberies and burglaries committed by a gang that made itself notorious throughout the province. For a time these men terrorized all this district, visiting a dozen towns and cities and taking their toll from each. In Peterborough, where it is said they held up Miss Mervin, they succeeded in none of their attempted enterprises, except in securing a little gasoline from two filling stations some weeks ago. On the same night, it is said, that they held up a farmer at Elmvale.

In Orillia on Saturday, with Chief of Police Samuel Newhall present, the four men and the woman were sentenced by Magistrate Clarke to the following terms:

William Anderson, 5 years in Kingston penitentiary and 10 lashes.

George Anderson, 4 years in Kingston penitentiary and 10 lashes.

Owen Smith, 4 years and 10 lashes.

Russell Wilde, 2 years in Burwash.

Mrs. Owen Smith, 6 months in Mercer reformatory.

The above sentences may be extended, sentence being passed on each count, but running concurrently.

The two Andersons were identified without hesitation by Chief Newhall as the men he surprised at Lieut.-Col. Ackerman's house, William being the one who shot at him and whom the Chief believes he wounded. This man appeared in court on Saturday swathed in bandages.

Mrs. Smith, it was alleged, was the spy for the gang, investigating possible paying "jobs." She was described by the prosecuting attorney as "the snake in the grass who spied out the victims." Perrin, it is said, used her for this purpose. She was the only member of the gang who pleaded not guilty, but the charges were proven against her.

Mystery Cleared.

The mystery which intrigued Peterborough a few weeks ago following the hold-up of Miss Jean Mervin on Saturday and the revolver

(Continued on page 8.)

Conductor Struck By Second Train

WINDSOR, Ont., November 26 (Canadian Press). — Gordon Foote, 34 years old, Wabash conductor, of St. Thomas, was fatally injured, it is feared, when he was struck by a passenger train near Belle River yesterday morning.

Stepping from his train as it slowed up near a siding, Foote failed to notice the other train, which struck and hurled him into a ditch

Foote is at Hotel Dieu here, suffering from a fractured skull and other injuries.

Disregard Veto of Gov. Leonard Wood

MANILA, Nov. 26.—(Canadian Press).—Governor General Leonard Wood, before he left Saturday night for a visit to Java, vetoed a bill providing for the remission of penalties for the non-payment of the land tax during the calendar year 1923, and today it was understood that both houses of the Legislature would pass the measure over the veto, thus placing the matter before President Coolidge for consideration.

The fight over the bill is likely to precipitate a "showndown" between the leaders of the movemen for Philippine independence and the United States administration.

DOESN'T MIND SOBER BANDIT

Young Lady Injured by Hold-up Man Says She Doesn't Like Drunken Amateurs in the Game

DETROIT, Mich., Nov. 26.—Jean Mattison, dressmaker, said she isn't afraid of bandits when they are sober and know how to handle firearms, but hopes she never again will have to see a drunk amateur bandit flourishing a revolver at her.

Miss Mattison, who is employed in a dressmaking establishment at 2536 Beaubien Street, was shot in the left leg by an armed robber, who held up her and two male customers in her shop Saturday. She believes she was wounded through the bandit's carelessness with his weapon, rather than malice. After treatment at Receiving Hospital, she was able to return to her home.

"While I was waiting on two patrons, an intoxicated man entered the shop and suddenly produced a revolver, ordering us all to reach for the sky," Miss Mattison related. "He took a watch and some money from one of the customers, and a purse containing $35 from a pocket in my dress. I had expected to use the money to-day to make a payment on my new winter suit.

"Then he flourished the revolver and ordered me to unlock the rear door for him. I made no objection, but as I turned to obey him, the revolver suddenly went off and the bullet struck me in the thigh. Very much excited, he unlocked the door himself and disappeared. The customers ran for their lives out the front door and I was left alone until the neighbors heard my screams.

The next time I'm robbed, I hope the bandit is sober."

THE BELGIAN GOVT. SEIZED GERMAN ROLLING STOCKS

BRUSSELS, Nov. 26.— The Belgian government to-day seized German rolling stock at Duisburg and Hamborn, in view of Germany's failure to reply to Belgium's ultimatum demanding an indemnity of one and a quarter million francs for the assasination of Lieut. Graff, near Dusseldorf in March, 1922. Time limit fixed by the Belgium ultimatum expired last night. Belgium had previously rejected an offer from Germany to submit the matter to the Hague Tribunal for arbitration.

A TERRIFYING SPUD

This, ladies and gentlemen, is the only living specimen of the great What-is-it. Although it looks more like a hippopotamus or a blood-sweating behemoth of Holy Writ, it's really a potato. This champion spud was raised by George Martin, of Peterborough County, and weighs four pounds.

ILLUSTRATED LECTURE
On "LOURDES," by REVEREND LEO O'REILLY, D.D.,
Professor at St. Augustine's Seminary, Toronto,
ST. ALPHONSUS' LYCEUM,
WEDNESDAY, NOV. 28th
At 8 o'clock p.m. TICKETS 50 Cents.
Tickets on Sale until Wednesday Noon at Sacred Heart Rectory, Brioux Bros., W. J. Grady's Store, Halpin's Grocery, Jack Primeau's Fashion Craft, Hunter Street W., Vincent Sullivan's, Hunter St. E.
2d-125-4549

PROTECTING THE CHILDREN FROM DREAD DISEASE

Dr. McNair Explains to Rotary Club the Efficacy of Toxin Anti-toxin as a Safeguard.

DIPHTHERIA FACTS

A strong argument in favor of the immunization of Peterboro from diphtheria by means of toxin antitoxin was presented for the approval of the Peterboro Rotary Club at its weekly luncheon to-day by Rotarian Dr. Allan McNair, Provincial bacteriologist, who gave a series of striking statistics in regard to the prevalence of diphtheria, the extent of susceptibility at various ages and the effect of anti-toxin in reducing the death-rate.

The subject was introduced by Rotarian Dr. A. W. McPherson, who referred to the steps that were being taken towards the immunization of the pupils of the local schools, and who discussed the various forms of diphtheria. Dr. McPherson pointed out the danger that existed of a mild type of the disease being undetected, with the result that the child who has recovered from the mild attack may infect other children in the same family or in the neighborhood with a much more virulent type of diphtheria. He referred to the success of the Schick test in determining susceptibility to the disease.

Dr. McNair dealt with the advance that had been made in bacteriological science, and instanced the success of the anti-typhoid innoculation and anti-tetanus injection treatment used by the British and Canadian armies in the world war by which deaths from typhoid fever and lockjaw were reduced to a minimum, contrasting this showing with the experience in other wars.

In regard to diphtheria, Dr. McNair explained that anti-toxin as an agency with which to fight that disease had been discovered between 1890 and 1895, and quoted figures to show that although the population of Ontario had increased by one million between 1880 and 1918, and the prevalence of the disease had also largely increased as indicated by the number of cases, the death-rate had been reduced by 75 per cent. because of the use of anti-toxin.

Explaining the Schick test as a very simple means of determining whether or not a child was susceptible to diphtheria, Dr. McNair declared that no harmful result followed its use. Over 200,000 school children in New York had been given the test, and not one case of any harm resulting had been reported. The children found to be immune needed no other treatment, while

(Continued on page 8.)

APPLES! APPLES! APPLES!
A CARLOAD OF SPIES, R. R. GREENINGS, BALDWINS, STARKS, SNOW, AND CRANBERRY PIPPINS, WILL BE SOLD FROM THE CAR ON TUESDAY AND WEDNESDAY OF THIS WEEK AT THE GRAND TRUNK FREIGHT SHEDS. 1d-124-4536

FOR SALE—
HOUSE IN CENTRAL LOCATION! ALL IMPROVEMENTS; IN BEST OF REPAIR. SNAP IF TAKEN THIS WEEK. EXCELLENT INVESTMENT. 'PHONE 1119W. APPLY 573 BETHUNE STREET. 2d-125-4557

ST. JOHN'S C.W.A. CHRISTMAS BAZAAR
ON WEDNESDAY AND THURSDAY, NOVEMBER 28TH AND 29TH. FANCY AND USEFUL ARTICLES, DOLLS, BOOKS, AND FISH POND, CANDIES, AND HOME COOKING. AFTERNOON TEA. HIGH TEA FROM 6 TO 8 O'CLOCK. FOLLOWED BY EXCELLENT CONCERT AND DANCING IN THE EVENING IN THE PARISH HALL.
2d-125-4547

COME EARLY TO
GEORGE STREET CHURCH CHRISTMAS FAIR.
THURSDAY AND FRIDAY OF THIS WEEK. GIFTS, CLOTHING, PLANTS, HOME COOKING, CANDY, AFTERNOON TEA, FOWL SUPPER 50c.
1d-124-4541

$2,400.00
A 10,000 German Mark Note worth $2,400.00 at pre-war rates to everyone attending the
CAPITOL
TO-DAY, TUES., WED.

Young Married Man

Neat and reliable, desires position. Experienced in office work, hotel work, timekeeping. Will accept any favorable opening. Best references given. Interview appreciated. Phone 2167F 1dtf-4, 4546

WORK WANTED

POSITION WANTED—YOUNG LADY wishes position as housekeeper for elderly gentleman in city. Examiner for address. 3d-127-5684.

WANTED — FURNACES TO LOOK after. Apply 'phone 1306. 3d-124-5723.

BOARDERS WANTED

BOARDERS WANTED — APPLY 224 Wescott street. 3d-124-5727.

WANTED — TWO MEN OR GIRLS. Comfortable home. All conveniences. Apply Examiner. 3d-124-5725.

A COMFORTABLE HEATED FRONT bed-room, suitable for one or two friends; board optional. Central. Use of 'phone and parlor. Private family. 'Phone 2093J. 3d-124-5724.

ARCHITECTS.

W. & WALTER R. L. BLACKWELL—Architects, Office, Bank of Commerce Building, corner of Hunter and Water Streets. Telephones, Office, 1300J; Residence, 1272.

JOHN HORNSBY—Arichitect. Plans prepared for Monumental, Commercial and Domestic Buildings. Office, 332½ George street.

BARRISTERS AND SOLICITORS

GORDON & O'BRIEN — Barristers, Solicitors, Notaries. Money to loan on easy terms. Special attention to Patents and Trade Marks Phone 219. G. N. Gordon, K.C., M.P., J. A. O'Brien.

S. T. MEDD—Barrister, Solicitor, Notary. Office over the Dominion Bank, corner of George and Simcoe streets. Telephone No. 22. Private funds to loan at current rates upon easy terms.

PECK, KERR & McELDERRY, Barristers Solicitors and Notaries. Office, Water street, Peterboro. Money to loan at the lowest current rates of interest on easy terms of payment. E. L. Peck, F.D. Kerr, V. J. McElderry.

O'CONNELL & CORKERY, Barristers, Solicitors and Notaries. Money to loan at the lowest current rates of interest. Daniel O'Connell, John R. Corkery. Hunter street, two doors west of the Post Office.

DUMBLE & JOHNSTON—Barristers, Solicitors, etc. Office, over the Toronto Savings and Loan Company, George Street. D. W. Dumble, K.C., W. Johnson.

A. E. DIXON—Barrister, Solicitor, etc. Office, Hunter and George streets. Entrance next to Madill's drug store.

HALL & HALL—Barristers, Solicitors and Notaries Public, Hunter street Peterborough next to St. John's Church. Money to loan at the lowest rates of interest. E. H. D. Hall. Basil D. Hall.

MOORE & WEARING—Barristers and Solicitors, 403 Water street, opposite the Post Office. Money to loan at the lowest current rates of interest. Jos. Wearing, M.A.

R. R. HALL—Barrister, Solicitor, etc. Peterboro, Ont. Office, corner of Hunter and Water streets, over the Canadian Bank of Commerce. Trust Funds to loan on easy terms of payment.

JAMES FORDYCE STRICKLAND—Barrister, Solicitor, Notary Public. Money to loan. 375 Water street, Peterboro. Phone 191.

WILFRID F. HUYCKE, Barrister, Solicitor, Notary Public. 395 Water street. Telephone 239.

MEDICAL.

DR. BUCHANAN, F.R.C.S. Edinburgh; M.R.C.S., Eng.; L.R.C.P., London. Eye, Ear, Nose and Throat Specialist. Hours, 9-11, 2-4 p.m., and 7-8 p.m 'Phone 519. Office, corner Water and Murray streets.

T. GEORGE LOUDON, B.D., C.M., Physician, Surgeon and accoucheur. Office, 201 Brock street. Phone 1868. Office hours, 9 to 11 a.m., 2 to 4 p.m., 7 to 8 p.m.

DR. C. C. CRAGG—Eye, Ear, Nose and Throat Specialist. Office 295 Charlotte street, formerly occupied by Dr. Neal. Hours—9-11 a.m., 2-4 p.m., 7-8.30 p.m. Telephone: House 980J. Office 2185.

MONEY TO LOAN.

We have funds to loan on Real Estate Security at the lowest rates. GORDON & O'BRIEN. Phone 219.

MONEY TO LOAN ON IMPROVED farm and city property. Apply Hall and Hall, 116 Hunter street, Peterborough. 26d-67-733.

OSTEOPATHY.

DR. BRUCE E. MARSHALL—Osteopathic Physician. Office, 242 Hunter street. Hours 9 to 11, 2 to 4 p.m., 7 to 8 p.m. Telephone 116.

DR. WILL A. SETTLE—Osteopathic Physician. Office in Crown Apartments, 124 Hunter street. Corner Water and Hunter streets. 'Phone 649. Office Hours, 9 to 11 a.m., 2 to 5 p.m. and 7 to 9 p.m.

INSURANCE.

J. O. FIFE—209 Barrie Bldg., Peterborough, Ont., representing Manufacturers Life Ins. Co. 'Phone 803, Residence 735W.

FRANK A. BLACK—209 Barrie Bldg., Peterborough, Ont., representing Manufacturers' Life Ins. Co. 'Phone 803. Residence 2230.

FOUND

FOUND—ON NOV. 13TH, A LARGE, male hound, white and tan. Owner can have same for paying expenses. Archie Wilson, Burleigh P.O., Ontario, or telephone. 3d-125-5751.

BOARD WANTED

BOARD WANTED—LARGE DOUBLE room, with board and use of 'phone, by two young gentlemen. In western section preferred. Reply stating rates to Box No. 5722, Examiner. 3d-124-5722.

LIVE STOCK FOR SALE

FOR SALE — ONE BLACK HORSE, 1,300 lbs. Apply King's Hotel 3d-124-5733.

NOTICE

F. BARRETT—CONTRACTOR AND builder, alterations and repairs—hardwood floors, 72 Benson avenue. Phone 1764J. 26d-712-554

ALL KINDS OF CROCHETING, TATTING and embroidery for sale at 634 Rubidge street. 'Phone 1859J. 4d-24-26-28-1st-5764.

NOTICE—HENRY BROS., CARPENters and builders. Estimates given on new and repair work. Hardwood flooring a specialty. 'Phones 1024 or 2009W. 148 Murray street. 781-175-1909

NOTICE — SHOOTING MATCH AT Mr. George Fowler's, Nov. 29th, 1.30 p.m. Concession 13, N. Monaghan. 2d-124-5754.

NOTICE—CHIMNEYS AND FURnaces cleaned. Phone 1851W.

HELP WANTED—Male

FIREMEN, BRAKEMEN, BEGINNERS $150-$250 (which position?). Railway Box 5335, Examiner. s.m.t.-5335.

MAKE MONEY AT HOME—$15 TO $60 paid weekly for your spare time writing showcards for us. No canvassing. We instruct and supply you with work. West-Angus Showcard Service, 29 Colborne bldg., Toronto.

WANTED— TRAVELLER OR BUSIness man for first-class room. Very central. Apply Examiner for address. 3d-125-5756.

FOR RENT

A HEATED APARTMENT TO RENT, centrally located. For particulars, apply J. F. Strickland's Law Office, or 'phone 191. 6d-124-4400.

CENTRAL, 7 ROOMED BRICK, ALL modern. Possession 1st December. Apply 344 King street. 3d-22-24-26-5719.

FOR RENT—HEATED OFFICE ON George street. Apply 437 George street. dtf.

FOR RENT—A FURNISHED HOUSE, rent all or part. Reasonable to the right party. Central. Apply to Examiner for address. 3d-124-5732.

FOR RENT — WARM, FURNISHED bed-room, with or without board. Box 5729, Examiner. 3d-124-5729.

FOR RENT — A FIVE-ROOMED frame house. Light and water. Immediate possession. Apply 266 Carlisle avenue. 3d-126-5786.

TO RENT—A BRIGHT, FURNISHED bed-room, in a modern home, with use of 'phone. Apply Examiner, 3d-126-5783.

FOR RENT— NO. 162 CHARLOTTE street, (near George). Suitable for store or office. Apply 437 George street. dtf.

FOR RENT—HEATED APARTMENT. Grand Central Building. Immediate possession. Apply 437 George street. dtf.

TO LET—STORAGE FOR FURNIture. 162 Smith street, Apartment A. 6d-124-5680.

TO RENT — THREE BRIGHT, UNfurnished rooms. Apply 563 Albert street. 3d-124.

TO RENT— GARAGES, CENTRAL. 'Phone 613. 3d-125-5757.

TO RENT— FOR THE WINTER, A very desirable furnished apartment, 5 rooms and bath; also separate furnaces. First-class section of the city. Central. Heated. Also garage. Apply Examiner for address. 3d-125-5726.

TO RENT — SMALL HOUSE, WITH conveniences. Possession given immediately. Apply 479 Rogers street. 3d-124-5738.

TO RENT — FURNISHED HOUSE, centrally located, modern; hardwood floors. All conveniences. 'Phone 1727W. 3d-124-5736.

TO RENT— APARTMENT, HEATED. Apply 451 Water street. 6d-126-5718.

TO RENT— NO. 173½ SIMCOE ST. Suitable for store or office. Immediate possession. Apply 437 George street. dtf.

TO RENT —NEW AND COMFORTable 6-roomed apartment, just completed; with all conveniences. Centrally located. Apply 585 George. 3d-125-4533.

AUTOS FOR SALE

FOR SALE — A FORD SEDAN, IN good condition. Apply Munro House. 3d-125-5766.

COAL! COAL!

We have a limited quantity of our Connell Anthracite Stove and Nut Coal, for which we are taking orders now.

We also have a quantity of our famous large Pea Coal.

Five-roomed apartment to let, cheap.

A. LOW & CO., 264 Simcoe St. 'Phone 607. N. and Hol. 1027

AGENTS WANTED

LIVE AGENT WANTED IN PETERborough for Watkins 150 Products. Direct to home. Write The J. R. Watkins Company, Dept. KS, Hamilton, Ontario. 12d-124-5527.

FOR SALE

A NUMBER OF GOOD BARRELS for sale, 35 cents each or 3 for $1.00. Apply Grant & Thorpe, 418 George street. 3d-23-26-28-4511.

BICYCLE FOR SALE—GOOD CONDItion. Will be sold cheap. 156 London street. 2d-124-5734.

FOR SALE — GUITAR, UKELELE, mandolin. 'Phone 613. 3d-125-5755.

FOR SALE—ONE PRINCE ALBERT coat. New. Size 44. Apply Examiner. 3d-125-5768.

FOR SALE— 6 H.P. SAWING OUTfit. Apply Examiner. 3d-126-5771.

FOR SALE— UPRIGHT PIANO AND bench, practically new, for $250 cash. Apply at Examiner for address. 3d-126-5767.

FOR SALE— LADIES' FUR-LINED coat, large size. Apply 293 Burnham street. 4d-127-5769.

FOR SALE — RADIO SET, TWO stages amplification. Cheap for quick sale. 'Phone 1192 or 92. 3d-126-5777.

FOR SALE—RANGE, WITH RESERvoir. First-class condition. 224 Lake street. 3d-126-5776.

FOR SALE — LADY'S PERSIAN lamb coat, sable collar and cuffs, very slightly worn; good as new. Apply between 7 and 9 at 100 London street. 3d-126-4543.

FOR SALE—GOOD IRISH COBBLER potatoes at $1.50 per bag. 'Phone 1013J. 6d-129-4540.

FOR SALE — A PERFECT BLACK driving mare, seven years old. Weighs eleven thirty. Work on any kind of machinery. Apply Examiner for address. 3d-126-4545.

FOR SALE— CUPBOARD $4, CHILdren's go-cart, extension table, leather dining chairs, sideboard, parlor and kitchen furniture, dressers, toilet sets, iron beds, centre tables, rockers, congoleum rugs, rugs, oilcloth, carpets, small rug, wash tubs, bench saws, and other articles. Apply 59 Aylmer, near Perry. 3d-126-5780.

FOR SALE — GREY ALL WOOL rug, 9 x 12. 'Phone 461W. 3d-126-5787.

FOR SALE—GIRLS' SET OF WHITE Thibet furs. A bargain. Apply Examiner for address. 3d-126-5782.

FOR SALE—GENTS' HEAVY COAT, $5; also lady's coat, $5. Apply Examiner for address. 3d-126-5768.

FOR SALE — TWO PAIR LADIES' lace boots, just new, sizes 5 1-2, very best kid. Apply Examiner for address. 3d-26-28-1st-5774.

FOR SALE— HEATER. APPLY 81 Sherbourne street. 3d-126-5773.

FOR SALE— DOZ. SPRING CAMP cots, mattresses. 1 doz. men's raincoats, 1-2 doz. ladies' raincoats. 2 piano covers, 1-2 doz. tarpaulins. 1-2 doz. horse covers, Quebec heater, 1 large sideboard, 1 music rack. Quantity of tinsel. Apply 376 Water street. 3d-125-5759.

FOR SALE— GAS RANGE $10. Gas water heater, $8. All in good condition. 'Phone 788J. 3d-125-5749.

FOR SALE — 42 LEGHORN HENS and pullets. Apply W. Foster, Park and Braidwood. 3d-125-5744.

FOR SALE — GOOD WARM HEN house, $8.00. Apply 509 Chamberlain street. 3d-125-5745.

FOR SALE—JERSEY COW AND DE Laval Separator. Apply 177 Douro

FOR SALE—THOROUGHBRED FOX terrier, female, pup. Apply Examiner for address. 3d-125-5750.

FOR SALE—COAL HEATER, (SELFfeeder), in good condition. Apply 468 Cedar street. 3d-124-5739.

FOR SALE—SONORA GRAMAPHONE and records in good condition, reasonable. Also gents' wheel. 49 Sophia street, East City. 3d-126-5789.

FOR SALE—HIGH GRADE PIANO, in good condition. Has beautiful tone. Price $250.00. 'Phone 993r3-1. 6d-124-5693.

I HAVE TWO FIRST MORTGAGES, bearing 8 p.c. per annum, on Toronto property. Will give bonus for quick sale. Box 5787, Examiner. 3d-126-5787.

'PHONE 2290W, OR 1631J, FOR DRY hardwood slabs at $6.00 per 1-2 cord, cut 12 inches. Also mixed slabs and dry body hardwood (beech and maple). Yard, Perry street. A. Thompson. 6d-127-5737.

TWO GRADES STOVE LENGTH hardwood, $12 and $13 cord. Mixed wood $4.50 and $5.50 load. W. H. Baker, Peterborough Planing Mill, Dublin street. Telephone 1452J. 26d-145-4479.

WOOD FOR SALE — HARDWOOD slabs, cut 12 in., per 1-2 cord, $6.00; hardwood, cut 12 in., per 1-2 cord, $7.00; mixed slabs, cut 12 in., per 1-2 cord, $4.00. All wood dry. J. F. Gray, 'phone 393. 6d-129-5785.

SHERIFF'S SALE.

Under and by virtue of a writ of Fieri facias at the suit of the Corporation of the City of Peterborough against Sophie Kohen, trading under the name and style of The Canadian Coal Supply, I have seized and will offer for sale, at the siding of the Alladin Company, Peterborough, on Tuesday, Nov. 27th, at three o'clock p.m., one car egg coal, one car nut coal and one car buckwheat coal.

JAS. A. HALL, Sheriff, C.P.

3d-124-4510.

BISHOP FALLON ASSERTS FAITH BROADENS MIND

Is Justified By Jesus Christ, His Church and Teachings — Demands Belief That Christ Is God.

FAITH BRINGS PEACE.

"Peace Through Faith" was the subject of the sermon preached by His Lordship, the Rt. Rev. M. F. Fallon, D.D., Bishop of London, at the evening devotions at St. Peter's Cathedral last night, to mark the solemn blessing and re-dedication of the Cathedral, which has lately undergone a general overhauling and some extensive renovations.

Taking as his text the words of St. Paul: "Without faith, it is impossible to please God," His Lordship defined faith as a state of quietness, the possession of spiritual calm, an absence of agitation of soul regarding eternal things. Faith was the assent of the mind to revealed truths, and was a condition possessed by Catholics. An absolutely necessary condition, consequent on man having been raised to his supreme state, was that he should be given some external and internal aids to enable him to enter into relation with the supernatural.

Aids to Faith

External aids were those provided by God's revealed truths and by His church, and the internal aid was an illumination of the soul, an infused gift of mind by which the soul is raised to a position where it can accept and believe. In the infant, this gift is merely a potentiality, like the potentiality of reason. Co-ordination of the external and internal aids fits all the pieces of machinery together in one perfect whole.

"But nothing will subdue a man determined to use his will as he pleases. The law of the land can subdue the man who undertakes to use his own free will against that law, but God has no policemen or clubs, and nothing but the gentle influence of His grace can subdue the man who is determined to use the beautiful but perilous gift of free will otherwise. First there is the presentation of the revealed word of God in the Bible, secondly the exposition of these truths by the church of God, and then the concord of the will with the intellect, making a perfect co-ordination between man's will intellect, and life, and the will of his Creator."

"Before a man can have faith, he must have belief in God. Art, philosophy, mathematics, are not objects of faith. They depend upon man and the changing fashions of the hour, but the revelation of God is unshakable and immutable. Human science is this today and that tomorrow, but faith is the most certain thing in the world, while at the same time the most obscure and incomprehensible. To the many clever men who balk at the mysteries of religion, I would say: If you do away with the mysteries of religion, you must do away also with the mysteries of nature and of science. You are swallowing mysteries every day. Life, death and growth are mysteries. Sleep, space, the color of your eyes, sex, all these are mysteries, and the most mysterious thing of all is the equality in the number of men and women born down through the six thousand years of the human race."

Faith a Joy

"Faith, while it is a mystery and obscure, is also the greatest joy that can come into man's existence. The prayer of life has always been: "I believe. O Lord, help my unbelief.' No man in his senses would desire to face the bleak, blank ignorance of disbelief, which leads nowhere and gives no answer to the mysteries of life. There is no hope where unbelief exists. You might as well be a horse or a dog."

"The truths of faith have an external force which is not equalled by any other branch of human learning. The first element in the force with which faith comes to us, and which justifies us in believing it, is Jesus Christ, the supreme perfection of humanity and the glory of our race. Earthly systems have risen and disappeared, but His divine system remains more full of life and youth and promise than on the day when He gave His message to the world, and Christ said: 'There is no way of being My follower except through faith.'"

"The second element that forces us to believe in the revelation is the Catholic church, almost two thousand years old, immense, but not decrepit, universal but not disjointed, standing irrevocable in her decrees, declaring herself the mouthpiece of the Most High, a mission and a message which will never end."

"The third element is in the truths themselves, which are lovely and attractive, these truths of the Christian faith that make for generosity and kindness and charity, and establish brotherhood."

"We are told that faith fetters freedom, but that is true only in the sense in which freedom of any kind has its limitations. If I live in a desert, I am free, but the limits of the desert bound my freedom. There are social, and municipal and federal laws that define the limits of my freedom in the world. It is only God's law that is disregarded because there are no iron bars, nor stone walls, nor uniformed representatives to insist that these laws be kept.

"Faith limits freedom only in the way that all freedom is fettered where civilized men live in society or even outside the limits of society. There is no freedom so broad, no liberty so high or blessed or full of promise, as the freedom that follows faith. The fetters that faith imposes upon a Christian is his belief that Christ is true God and true man. Once a Christian has said that, will you consider the boundless field of intellectual freedom that stretches out before him, and the opportunity to defend Jesus Christ, the Son of God, before all peoples?"

Articles of Faith

"No Catholic is allowed to deny that Mary is the Mother of God, and having accepted that belief, consider the privilege of defending the sweet Mother of Christ as the model mother, our hope and joy. No Catholic is allowed to deny the doctrine of the seven sacraments, nor the primacy of Peter. Not all the Peters are easily defended, I grant you, but the majority of them glow in history's pages."

"The man who says that Jesus was not the Son of God has to stop there. He has no further proof than his own denial. When he denies the doctrine of the sacraments he stops there in the same way. When he denies reverence to the Mother of Jesus, he does not stop, because any man who loses his reverence for the Mother of God loses reverence for all women. When he denies the primacy of Peter, he stops there. I say that there is nothing that broadens out the intellect like the freedom which follows the acceptance of the truths of God."

"Jesus Christ was the final word in revelation, and the Catholic church cannot establish any new dogma. It cannot so attack Divine prerogative and assault human liberty. We are told that when we accept revealed dogma, we close up the casket of the mind hermetically. I say to such gentlemen that they are exceedingly impertinent and unspeakably offensive, when they tell me that I make shipwreck of my intellect by accepting the truths of the Christian faith. There are certain people who think they can say anything they please of us. We are backward, stagnated, suppressed, and you, my friends, are priest-ridden. If one single dogma of faith ties my mind, I will not accept such tyranny, but this is not the case. I resent as insulting the declaration that my intellect is rendered stagnant by accepting the truths of God."

Search For Truth

His Lordship went on here to record the activities of the Catholic church through the ages, in her explorations into the vast field of revelation, her study of the ancient Hebrew and Greek and Syro-Chaldean, to determine the exact meaning of the word of God, in its original form; the comparisons by another school of apologists of the revealed word of God with the truths of nature and of science, and their final conclusions that there is no opposition between the various truths.

"This is the second cause of my quarrel with the men of science. In their own field, I have nothing but praise for their work, but when they intrude in my sphere, I say they are like bulls in a china shop, and I would say to them: "Stop. Take the primer of Christianity and study it. You are ignorant of the matters you are attempting to discuss.'"

"But faith passes beyond simply believing. The just man lives by faith. The essential difference between the carnal man and the spiritual man is the absence of the spirit of faith. And it does not depend in its birth or progress upon the intellectual attainments of the individual. Its growth and progress depends upon the sanctifying grace of God and upon our own Christian lives. Pride and lust and worldliness kill faith. To be preoccupied constantly with the things of the world and time kills faith, which deals not with relations between man and man, but between man and God, and not with time, but with eternity. In faith is found peace and joy and quietness and spiritual silence, so far as doubt and denial are concerned, and these are great blessings and graces."

Trust in God

"The man who possesses faith is not unduly uplifted by success nor unduly cast down by misfortune. It is all in the day's work and he accepts as the will of God, just as he accepts the truths of Divine revelation. He feels that he is held in the hollow of God's hand, and that is infinite peace and joy for him."

Instances in Scriptures

His Lordship referred to some of the lessons regarding faith and unfaith contained in Holy Writ, in the story of the leper who was cleansed, and the blind man who received his sight, through faith, of the centurion whose faith worked the cure of his servant, of the Apostle Thomas who would not believe through faith alone, and to whom Jesus said: 'Because thou hast seen, thou hast believed. Blessed are they that have not seen and have believed.' In Peter was exemplified a wonderful act of faith, when he replied to Jesus' query by saying: 'Lord, to whom shall we go but to Thee, for Thou art the Son of the living God, and hast the words of everlasting life.'"

The formal blessing and re-dedication of the Cathedral took place yesterday at the High Mass at half past ten o'clock, which was sung by His Lordship Rt. Rev. M. J. O'Brien, D. D., Bishop of Peterboro, assisted by clergy of the city and district.

SITUATIONS VACANT

$1 HOUR AT HOME. WRITE SHOW cards. No canvassing, particulars free. Kwik Show Card System, 93 Bond, Toronto. 22d-22-23-24-25-26-27-29-30-31-2-5-7-9-12-14-16-19-21-23-26-28-30—4027.

LOST

WILL THE PARTY WHO PICKED up the Persian kitten near corner of Murray and Stewart street, on 21st p.m. return same and save further trouble. 3d-124-5731.

LOST — NOV. 22, 1923, ON CHARlotte street, aluminum gasoline tank cap. Finder please leave at Examiner Office. 3d-124.

LOST— SUNDAY AFTERNOON, ON Charlotte street, between Pearl avenue and Trinity Sunday school hall, sand silk scarf. Finder please leave at Examiner. Reward. 3d-126-5775.

LOST— 3 NICKLE-PLATED TABLE spoons. Finder please leave at Examiner. 3d-126-5770.

LOST—ON CHARLOTTE OR GEORGE streets, Saturday morning, $20 bill (Bank of Commerce) valuable to owner. Return to Examiner. Reward. 3d-125-5760.

LOST — ONE OVER-SIZE DUNLOP cord traction tire, 33 x 4 1-2, attached to grey rim, Thursday, 15th inst. Finder leave same at Dwyer Auto Repair Shop, 195 Charlotte street. Reward. 3d-125-5746.

LOST—IN THE VICINITY OF KETchecum Lake, or or about November 16th, black and white deer hound. Has slit in left ear, and answers to name of "Sandy." Any person having information as to his whereabouts, kindly notify W. J. Thompson, 433 George street, or 'phone 407. 3d-125-5752.

LOST—SMALL BAY HORSE, WITH A long rope on halter. Missing from November third. Finder 'phone 324. Reward. 2d-124-5741.

WANTED

WANTED— I WISH TO ARRANGE occasional meetings with one familiar with French and Spanish. Would compensate liberally. Box 5721, Examiner. 3d-124-5721.

WANTED—UNFURNISHED APARTment, 3 or 4 rooms and bath. West end preferred. Suitable for two. Apply Box 5784, Examiner. 2d-125-5784.

WANTED TO BUY—A BABY CUTter in first-class condition. Box 5765. 3d-125-5765.

WANTED — A ROOM, SOUTH END preferred. Apply 29 Ware street. 3d-126-5772.

POULTRY AND EGGS

WE SPECIALIZE IN CRATE-FATtened chicks; write for special price list; goods paid for daily. WALLER'S, 693 Spadina, Toronto. 77d-156-4537.

HELP WANTED--Female

A RARE OPPORTUNITY FOR CITY; country ladies and men desiring plain home sewing. Any sewing machine. No canvassing. No triflers apply. Send twelve cents for sample prospectus. Home Employment System, Avon, N.J.

WANTED—YOUNG GIRL TO ASSIST with housework. Apply evenings, 472 Driscoll Terrace. 3d-125-5672.

YOUNG GIRL FOR GENERAL housework, to go to Buffalo. References exchanged. Apply Examiner. 3d-124-5730.

WANTED— A MAID. APPLY MRS. R. F. Downey, 298 Boswell avenue. 3d-126-5788.

LOOK! BOYS AND GIRLS! CAN YOU FIND TOM MIX?

In his latest and best picture, "The Lone Star Ranger," from the famous novel by Zane Grey, Tom Mix is pursued by Texas bandits and forced to hide from them. The bandits could not find Tom and his famous horse "Tony." Can you?

To-day, Tuesday, and Wednesday, The Examiner will print a portion of a picture of Tom and Tony. Just clip these parts out, save them, and paste them together in the way you think they ought to be placed to complete the picture, and you'll find Tom all right.

The first ten children bringing the picture properly pasted together to The Examiner Office will be given a free pass to the Capitol Theatre to see Tom Mix in "The Lone Star Ranger' next Thursday, Friday, and Saturday.

Here are to-day's parts. Watch for more to-morrow and Wednesday.

WILL SELL
ONE HUNDRED SHARES
Empire Life Insurance Co. Stock
$27.50 PER SHARE
A. R. PORTER, 60 Front St. W., Toronto.

CHINA PAINTING
Mrs. Langley McCarthy Teacher Biscoffs' New and Beautiful Work in CHINA PAINTING

Telephone 790 When You Want Your
PIANO OR ORGAN TUNED
Player. Pianos A Specialty.
All Work Guaranteed.
W. H. CUNNINGHAM
360 Weller Street.

"Find that box? The chance is slim." A "Lost" ad brought it back to him.

PHONE A WANT AD

If inconvenient for you to call at the Examiner Office, 'phone 1600 and we will call for the advertisement and give you the cash rate, 1c. per word, figure or letter first insertion. 1-2c. per word for subsequent insertions.

Classified Advertising, Cash.

RAILWAY TIME TABLES

CANADIAN NATIONAL RAILWAY.
All Trains Daily Except Sunday.
(Corrected to date.)

No. 91—7.10 a.m., for Lindsay and Toronto.
No. 96—8.10 a.m. for Port Hope and Toronto.
No. 93—8.23 a.m., for Lindsay, Blackwater Junction, Orillia, Midland, North Bay and Toronto.
No. 98—8.25 a.m., for Hastings, Campbellford, Belleville and points on the main line east.
No. 369—8.30 a.m., for Lakefield.
No. 92—12.02 p.m., for Lindsay, Port Hope, Toronto, Buffalo, making connections with the International Limited for London, Detroit, Chicago and Ottawa.
No. 100—12.15 p.m., for Hastings, Campbellford, Belleville and Ottawa.
No. 371—12.25 p.m., for Lakefield.
No. 95—5.34 p.m., for Lindsay, Orillia, Midland, North Bay and Toronto.
No. 99—8.19 p.m., for Lindsay.
No. 94—9.10 p.m., for Port Hope, Montreal and Boston. Carries sleeper for Montreal.

CANADIAN PACIFIC RAILWAY.
(Corrected to date.)

GOING EAST—
11.59 a.m.—Norwood, Havelock, Bonarlaw, Tweed, Perth, Smith's Falls, Kingston, Ottawa, Montreal and intermediate points daily. On Sunday this trains proceed east only as far as Havelock.
8.20 p.m.—Indian River, Norwood, Havelock, Tweed, Daily except Sunday.
12.03 a.m.—Havelock, Tweed, Kingston, Perth, Smith's Falls, Montreal, St. John, Boston and New York. Daily except Saturday.
1.55 a.m.—Havelock, Tweed, Kingston, Perth, Smith's Falls, Ottawa.

GOING WEST—
5.16 a.m.—Myrtle, Toronto, Guelph, Goderich Hamilton, Galt, Woodstock, St. Thomas, London, Chatham, Detroit, Chicago and New York. Daily.
6.01 a.m.—Toronto (Yonge Street), Hamilton, Owen Sound, Teeswater and intermediate points. Daily except Sunday.
7.35 a.m.—Toronto, Hamilton, Brantford, Buffalo, Rochester, Boston, New York, Galt, Woodstock, London, Chatham, Detroit and intermediate points between Peterboro and Toronto. Daily except Sunday.
9.35 a.m.—Bethany, Lindsay, Orillia, Port McNicol and intermediate points. Daily except Sunday.
3.50 p.m.—Toronto, Hamilton, Brantford, Buffalo, New York, Galt, Woodstock, London, Windsor, Detroit, Chicago and intermediate points between Peterboro and Toronto. Daily.
6.50 p.m.—Lindsay, Toronto and intermediate points. Daily except Sunday.

FOR SALE

Brick House, 7 Rooms, all modern, hardwood floors, and garage $3,650

25 Acres, close to City, Brick House, 8 Rooms, large orchard, ideal gardening land $3,200

100 Acres, 3 miles from City, Brick House, with furnace, barn stone foundation, water in barn; would take House in City $7,000

50 Acres, close to Village and High School; Brick House; barn, stone foundation, $4,600

Brick House, modern, furnished, central; rent for $30.00 month.

M. STOREY
190 Charlotte street. Phone 1623J

It Pays to Advertise.

FOR SALE
APPLES Spy, Baldwin, Ben Davis, Russets, etc. Apply—
FRANK H. HALL
Colborne, R. R. 3.
3d-124-4512

For Sale or Exchange

100 acres of first class farm land, all working land, well fenced, the best of buildings such as brick house, bank barn, etc., about 2 miles from Peterborough, owner would exchange for 50 acres near the City or would exchange for City property.

$4,500.00 buys a new brick bungalow, plumbing complete, steam heat, nicely decorated, large lot, good terms.

$5,000.00 buys a new brick bungalow, plumbing complete, in first class condition, large lot, terms.

$2,800.00 buys a frame store and dwelling, large lot, situtated in the north end, immediate possession.

For inspection and particulars, apply

J. T. O'CONNELL & CO.

FOR SALE OR TO RENT.

8 acres of choice garden land, situated in the south end, convenient to street railways, good house and barn, immediate possession.

J. T. O'Connell & Co.
136 HUNTER STREET, W.
Phones: Office 376, Residence 1359.

For Present Delivery
LEHIGH VALLEY ANTHRACITE
Broken, per ton - - $16.00
Egg " " - - $16.50
Pea " " - - $14.00
Also Cannel and Steam Coal Hard and Soft Wood
J.E.A. Fitzgerald
Phone 111
26d 133 4286

DAVIS-THOMPSON COMPANY, LIMITED
Insurance and General Agency
433 GEORGE ST. PHONE 40

4% INTEREST, compounded Half-Yearly, Paid on Deposits

One Dollar opens an account. Special facilities afforded Depositors for the convenient transaction of their business, and accounts are subject to cheque withdrawal.

For sums of $100 and upwards this Company's Debentures are issued in terms of one to five years.

Bearing INTEREST Half-Yearly at - - - **5%**

TORONTO SAVINGS & LOAN & CO.
435-437 George Street
PETERBOROUGH

SIX OF THE MOST IMPORTANT PHASES IN THE LIFE OF THE EX-KAISER

WILHELM AT 25; WHEN HE WAS CROWN PRINCE.

AS HE APPEARED ON HIS CORONATION IN 1888.

THAT FAMOUS MUSTACHE AT ITS BEST.

AT THE HEIGHT OF HIS POWER AS HE SET OUT TO CONQUER THE WORLD IN 1914

JUST BEFORE HIS FALL IN 1918.

AS HE IS TODAY, JUST PLAIN HER WILHELM HOHENZOLLERN.

MARMORA HEARS CHANT LECTURE

Wonders of the Planetary System Second Address in University Extension Course.

MARMORA, November 26. — On Friday evening, the second lecture in the University Extension Course, was given by Dr. Chant on the subject, "Our Little System and the Great Beyond."

Rev. Father Traynor acted as chairman for the evening and in a few well chosen words introduced the speaker. The lecture was illustrated by slides.

Dr. Chant spoke of the sun as being the centre of our universe. Each of the other planets of our system, Mercury, Venus, Mars, the Earth, Jupiter, Saturn, Uranus and Neptune, rotate around the sun. The planets are all in the same paine. They however take different amounts of time to rotate once around the sun and all the planets are composed of the same materials but the four planets nearest the sun are dense while the four farthest away are rare. Mercury, Venus, Mars and the Earth are the smallest in size, and the other four are larger.

Between Mars and Jupiter are many small planets called planetoids or asteroids.

The sun rotates on its axis in 25 days. Dr. Chant showed some slides showing how spots on the sun photographed on succeeding days, had moved.

Complete Journeys.

Mercury rotates around the sun in approximately 3 months; Venus in a little over 7 months. The Earth takes 12 months to make one rotation while Mars takes about 24 months; Jupiter, Saturn, Uranus and Neptune take 12, 30, 84 and 165 years respectively to make one rotation.

Dr. Chant showed some interesting motion slides illustrating the respective speed of rotation amongst the planets, the rotation of the moon around the earth and the rotation of various other planets.

One of these motion pictures illustrated a comet which returns into our view. The comet always moved with its tail turned away from the sun.

He showed the different appearances of Venus as it rotated around the sun. When it is on the left hand side of the sun it is our evening star and when on the right hand side of the sun it is a morning star.

He showed the appearance of masses of hydrogen on the sun as they appear through the telescope.

Mars Inhabited?

An interesting question among astronomers at the present time is the question, "Is Mars inhabited?" Lines have been seen on photographs of the planet. An Italian gave these the Italian name for channels, which is canali. In translating these the word canal was applied to these lines. These canals are so numerous and long that it hardly seems possible that they have been dug by people. Another fact against the theory of human life on Mars is the fact that there is very little water there, and the planet is so cold that we could not live there.

Travelling at the rate of ligth, it would take us only 8 minutes to travel from the sun to the earth, four hours from the sun to neptune, four years and four months from the sun to the nearest star. This illustraes the distance that the stars are from us. These stars are found to be suns larger than our sun but on account of their distance they appear small to us.

Dr. Chant showed many interesting slides concerning these stars and the formations of nebulae which are present in this great beyond.

Snow Clogs Traffic.

The heavy snow storm on Friday afternoon played havoc with the motor traffic around town. A large oil truck from Peterboro, in trying to make a steep hill west of the village, backed down, and it was a mircle that it did not go into the river.

Mrs Wm. Hughe's and son Jim, were in Kingston for a few day last week.

Mr. and Mrs. Dan Shannon, and daugher Marion were in Belleville on Friday.

Dr. D. L. Curtis, Bancroft, has taken over the dental practice recently left by Dr. Donnelly.

HIP GATHERS

Slight gathers over the hips modify a straightline sports coat. It is fashioned in a soft rose shade of shagmoor cloth, collared and cuffed in raccoon.

STOCKS AND BONDS

There is a great boom in the mining industry. I have had many years experience in practical mining, both in Cobalt and Porcupine, and have a wide connection there. I am therefore in a position to get early and reliable information in both camps. I have made a profit for every one of my clients up to date, and shall be pleased to advise any one interested. There will be a strong market this summer and now is the time to get in.

Accounts carried on reasonable margins

C. H. REID

Room 111 Barrie Bldg.

CAMPBELLFORD AND DISTRICT

Work on the High School Carried On Day and Night—News of Interest

CAMPBELLFORD, Nov. 26. — Work on the new High School is nearing completion. Men are working day and night. The building makes a good appearance and can be seen quite plainly over at the west side of the river.

There was quite a large crowd at the sale at Mr. H. D. Atkinson's, River Road, on Saturday, and the stock and implements found ready buyers.

The St. Mary's Church are having an "At Home" in the Opera House tonight. The members are doing everything they can to make it a success.

This Australian motto is passed on to readers of the Examiner: "Good, better, best, never, never rest until the good becames the better and the better, best."

Mr. W. Batman, of Peterboro, was coming from Stirling on Saturday, and at the English Line Empire Factory the car turned right around on the road and broke a wheel off. He had to send to Campbellford for a wheel.

The deer hunters seemed to have great success this year. On Friday the express man delivered a deer to Chief Charles Duncalfe, Mr. B. Meiklejohn and Mr. D. Cole.

Mr. and Mrs. Dr. Watson and son Maynard went to Kingston Friday.

Miss Hazel Mason, of Peterboro Business College, was home for the week-end.

Miss Josephine Johnston, milliner, went to Belleville to spend the week-end.

Mr. Will Dunk was in Hastings on Friday on business.

Master Arnold Bates, son of Mr. and Mrs. Ed. Bates, is confined to his home with the whooping cough.

The men of the Northumberland Regimental Band left on Sunday morning to motor to Cobourg.

Miss Helen Kerr was in Peterboro on Friday.

Mr. and Mrs. A. Reddin and Mrs George Atwood have returned home after visiting friends in Toronto.

Mrs. W. Rogers and family of Stirling who have been visiting friends in town returned home on Saturday.

Mr. B. Frederick of Peterboro, was in town on Saturday attending the funeral of his brother, the late George Frederick.

Mr. James Lowery of Toronto spent Friday with his cousin, Mr. and Mrs. George Hammond, Rear Street.

Mrs. McGee who has been visiting her daughter, Mrs. Charlie Craighead returned home to Stirling on Saturday.

During the snowstorm on Friday, three cars were in the ditch between Codrington and Campbellford.

Mrs. L. Little of Belleville, is visiting Mr. and Mrs. C. A. O'Connor.

Mr. and Mrs John O'Shea left on Saturday to visit friends in Toronto.

Mr. W. Wood of Young's Point, is in town and left with the bandsmen Sunday for Cobourg.

Mrs. T. Cerrone of Toronto, who has been visiting her parents, Mr. and Mrs. John O'Shea, returned to Toronto on Saturday.

Mr. and Mrs. Chas. Blake and family, who have been visiting friends in town, have returned to their home in Oshawa.

Mr. Gerald Wilson and Miss Roxy went out to Castleton for the fowl supper on Friday and spent to-day with their grandparents, Mr. and Mrs. Thompson at Castleton.

There was a large gathering at the home of Mr. Nicholas Bibby in Percy on Friday night. They danced till the small hours of the morning.

Mr. Edgar McKee of Seymour township, who is away for his health at Gravenhurst Sanitarium, is improving.

Mrs. Wm. Smith returned home from Hamilton last night, where she has been for some time with her mother, who has been ill, but is some better.

Mr. Clarence Petherick of Percy, went to Toronto to-day to attend the winter fair.

The friends of Mr. E. W. Gordon will be sorry to learn that he is still in Peterborough Hospital and seriously ill.

COLONEL GRANT MORDEN

LONDON, November 26. Canadian Press Cable. — Colonel Grant Morden who is the Conservative candidate again in Brentford and Chiswick will be opposed by William Haywood, the Labor candidate whom lied efeated in 1918 by six thousand votes. Mrs. Strachey, his former independent opponent, is also a candidate again.

Gatun lake, 146 square miles, i the world's latest artificially formed lake.

R. C. HEARD

DEALER IN AGRICULTURAL IMPLEMENTS AND REAL ESTATE

Military Horse Blankets at Close Prices.

Engines and Threshing Machines

REAL ESTATE—FOR SALE

100 Acres, in Otonabee, for sale cheap, if sold at once.
50-Acre Farm, in Otonabee.
50-Acre Farm, in Smith.
100-Acre Farm, in Smith, first class.
200-Acre Farm, in Cavan.
300-Acre Farm, in Cavan.
One Large Dwelling House, in Peterborough, at very moderate price.

379 WATER ST. Phone 1329

HOPE ABANDONED OF FINDING TWO

Supposed That D.A. Watson and Son Were Swept Over Falls to Death.

LINDSAY, Nov. 26.—Practically all hope has been abandoned by friends of D. A. Watson, a former well known Beaverton resident, and his son, of the finding of their bodies at Shawinigan Falls. On October 16 last father and son went for a walk near the Falls and were supposed to have been caught by the rushing waters of the dam and swept unconscious into the pool beneath the Falls, where every effort to recover their bodies has been unsuccessful.

The falls are usually dried up by a huge dam situated above them, but at intervals the dam gates are opened to allow logs to go through, and the water rushes over the dam falls.

Mr. Watson was a druggist and was well known in this district. His son, Leigh A. Watson, is a graduate of McGill University, and a former student of Toronto University.

NEWS HASTINGS TOWN, DISTRICT

Returned Missionary Spoke on Sunday—Personal Mention.

HASTINGS, November 26. — Missionary services were held in the Methodist Church on Sunday, Rev. I. C. Wickware, a returned missionary from Africa, taking charge of both morning and evening services. In the morning his text was taken from Ephesians 16, 5, and in the evening from Matthew 14, 20.

On Monday evening (to-night) Mr. Wickware will give an address on the lives and customs of the African people.

The Young Peoples Society of St. Andrew's Church held their weekly meeting on Friday evening, Mr. Bruce Richardson having charge of the gathering.

Misses Mabel and Viola Stewart, of Peterborough Normal School, spent Sunday with their parents.

The funeral of the infant son of Mr. and Mrs. Robert Metcalf, Elgin, was held on Sunday afternoon.

Mr. David Ellis returned from Cobourg on Saturday.

Mr. Carmen Knox, of Norwood, spent Sunday with friends here.

Mr and Mrs Donohue, of Trenton, Mrs Henry, of Campbellford, were the guests of Mr. and Mrs. Alex. Smith on Sunday.

Mrs. Alex. B. German was in Peterborough on Saturday.

Mr. Thomas Chaplin, principal of the Public School, spent the week-end at his home in Campbellford.

Mr. John O'Sullivan, of Peterborough, was renewing acquaintances in town on Saturday.

Mr. Reg. Chapman, of Keene, was home for the week-end.

Mr. A. B. German received word on Saturday mornig of the serious illness of his sister-in-law, Mrs. C. G. German, Deseronto.

Mrs. A. B. German and Mrs. A. V. German left for Deseronto on Saturday.

Miss Mary Convey spent the week-end in Peterborough with friends and relatives.

Mr. Alex. Brown is recovering from his recent illness.

The following soldiers left here on Saturday for training at Cobourg:—H. Scriver, J. Gould, Neil Scriver and Nelson Scriver.

Clifford Hess spent Friday and Saturday in Cobourg.

Mr. Pierce Powers has returned home from a two weeks' trip to Chicago and other points.

Dr. J. and Mrs. Hess and sons visited friends in Wooler on Sunday.

Mr. W. N. and Mrs. Campbell are visiting friends in Alexandria.

A meeting of the Catholic Women's League will be held in the Separate school on Saturday afternoon.

Mr. S. D. McColl, who has been spending a few days with Dr. J. H. and Mrs. Hess, left for his home in Wooler on Sunday.

Mrs. Richard Mahoney of Campbellford, attended the funeral of the late Frank Downs on Saturday.

Messrs. Alex. Weir and P. King of Norwood spent Sunday in town.

Mr. R. Walsh purchased five of the thoroughbred blood horses that were sold in Toronto on Thursday.

Mr. W. Orr spent Friday in Oshawa.

Mr. and Mrs. S. Hatherly spent Sunday in Norwood.

Mrs. James Logan spent Friday in Campbellford with friends.

Mr. W. Alexander has invented a rail splice for the railways. He has spent nearly twenty years working on this and now he has it ready to be patented.

FINDS CO-EDS' FEET BIGGER.

Ohio State Professor Also Reports Increased Weight and Waist Line

COLUMBUS, Ohio Nov. 26.—The feet of the modern college girl are steadily increasing in size, according to Miss Lydia Clark(head of the women's department of physical education at Ohio State University.

Miss Clark says that modern clothes and the great interest shown by the modern co-ed in outdoor activities are causes for the increase in size.

Not only are their feet increasing in size but statistics show that the increase is general. Figures from Vassar, Smith and Leland Stanford show that the average weight of the college woman has increased from 123.8 pounds to 125.8 and that the waistline has increased on an average of 1.3 inches, Miss Clark says.

A PLANT EXPERT WILL VISIT PETERBORO FRIDAY

On Friday evening next, November 30th, Mr. H. J. Moore, Forester of the Department of Public Highways, Provincial Government, will deliver an illustrated address on "Plant Breeding and Improvement and the Value of Trial Plots" to the Horticultural Society and all others interested.

Mr. Moore was the designer of Victoria Park at Niagara Falls and has recently been appointed as the Ontario representative to the Plant Registration Bureau of the Canadian Horticultural Council.

This Council is arranging to place trial plot for plant breeding in the various cities in Canada, and Mr. Moore will explain its application to the City of Peterborough during his address, which will be given in the Chamber of Commerce Rooms on Friday next, at 8 p.m.

A VERY FINE OIL WELL WAS STRUCK IN ALBERTA

Mr. Harry Long, who owns property in the vicinity of Irma, Alberta, is in receipt of a copy of the Irma Times, dated November 16th, in which it is recorded "the greatest find for Alberta in years," in the striking of a commercial oil well, capable of producing from 100 to 200 barrels of oil per day, by British Petroleums, Limited. N. W. Emmens, the company's geologist, has tested the oil and computed the capabilities of the well, the oil from which is of a light color and entirely free from water.

The oil was found at around 2,033 feet and followed the drill to the top of the casing. At noon of the day when the flow was established, there was 1,535 feet of oil in the casing and at three o'clock of the same day it had increased to 1,750, an increase of 215 feet in three hours. Drilling for this well was started in June last.

Tanol Ca omel Much Better Than Ordinary Calomel

CLEANS AND TONES UP THE WHOLE SYSTEM

Instead of rising in the morning feeling tired, dull, with headaches, bad taste in mouth, sick stomach or after eating a bloated, heavy feeling, indigestion, constipation, kidney trouble, etc., can instead both look and feel as fresh as a daisy by flushing the poisons that have accumulated in the stomach, kidneys and bowels by following a doctor's advice by taking one Tanol Calomel Tablet 15 minutes before meals or two at bedtime. This will flush the previous day's indigestive waste, sour bile and poisons from the system before more food is taken. Tanol Calomel Tablets are recommended because they have no bad after effect. No salts or seidlitz are necessary to remove them from the system, as they are self-eliminating. Get a few of these tablets from the druggist and you will feel 100 per cent. better. Sold by Weber, druggist, Charlotte street.

mws-tf

QUACK DOCTORS' TERRIBLE TOLL

Grand Jury in Hartford Will Deal With 10,000 Death Certificates Signed by Fake Medicos.

HARTFORD, Nov. 26. —(Canadian Press.)—Wholesale indictments of quack doctors for manslaughter as one result of the grand jury investigation were predicted last night by two officials.

State Health Commissioner Osborne announced that a painstaking examination of all death certificates in Connecticut for five years is revealing an immense total signed by alleged quack doctors.

More than 200 of these, he said, would be turned over to the grand jury Monday.

Dr. George F. Sutcliffe was located last night at the Bond hotel annex, where he is staying with his [illegible] Dubois, of Albany. He is wanted on a manslaughter charge based upon his cans of ether to Albert C. Hoody, who came to his office with a crushed finger and died an hour later on Sutcliffe's [illegible] from Albany to Toronto, escaped [illegible]

On the basis of one death a month confessed by Sutcliffe, 200 factors during the last five years would have signed more than 10,000 death certificates. Whatever the number, the grand jury purposes to scrutinize each carefully, according to Foreman Holden.

HIS HANDICAP

A very stout and portly gentleman was once asked why he did not play golf, and this was his reason:

"I did try it once, but I found that when I put the ball where I could see it I could not reach it; and when I put it where I could reach it, I could not see it."—Golfing.

Certain forms of protection against fire losses existed even among the Romans.

COSMETICS ARE NOT LIFE NECESSITIES

Judge Rules Powder Puffs, Powder, Face Creams and Perfumes Are Not Necessary to Anybody

LONDON, Nov. 26. — (Canadian Press.)—Cosmetics are not necessities of life, Judge Edward A. Parry ruled this week in Lambeth county court.

A big firm of London druggists sued George Standard to recover the cost of powder puffs, powder, face creams and perfumes his 10 year old adopted daughter had ordered as necessities."

"I see the young lady called these things necessities," Judge Parry said in giving judgment. "I don't see anything in the list of articles that is necessary to anybody. Powder and French entente.

AT 42, WOMAN WEDS MAN.

So Justice Morschauser Holds in an Alimony Hearing.

WHITE PLAINS, N.Y., Nov. 26. —"At the age of 42 it is not the man that marries the woman, but the woman that marries the man," Supreme Court Justice Morschauser said when a motion was made for temporary alimony in the separation action brought by Mrs. Ida Chabot Weizer of New York against Samuel Weizer, manager of the New York offices of the Amherst Knitting Mills.

Mrs. Weizer, a pretty French Canadian, and the defendant were married in New York last September. She alleges that he deserted her a few days later. Charles E. Long, her attorney, told the Court that a man of Weizer's age, 42, should know what he is doing when he ventures into matrimony. It was this statement of Long's that provoked the remark from Justice Morschauser. The Court granted $100 alimony until the motion is further argued to-morrow.

OBITUARY

SAMUEL P. WICG.

LAKEFIELD, Nov. 24. — The death of Samuel Phillip Wigg occurred very suddenly on Friday, November 23rd, at his home on Queen Street, and was a shock to those who knew him, as he seemed to be somewhat improved in health lately. He was the son of the late Ghent Wigg and Adelaide Strickland Wigg, and was born in Norfolk, England, sixty-five years ago, and with his parents came to Canada in 1869. Mr. Wigg was identified with the lumbering business for years, being engaged with R. C. Strickland in Lakefield, and later with J. G. Ross and Co., of Quebec. Mr. Wigg had a substantial interest in the latter company. He retired from business owing to ill-health, and for some years past he made his home in the village.

He was twice married, first to Agnes Strickland, younger daughter of the late R. A. Strickland, and later to Adelaide Dill, of Montreal, who predeceased him a few months ago. One daughter, Agnes, Mrs. Williams, of Sussex, England, survives him, also two brothers, Thomas of Thessalow, Ontario, and Edward of Toronto, and three sisters, Mrs. Ferdinand McCulloch of Westmount, Quebec; Mrs. George Becker of Summerland, Cal., and Mrs. Harry Heaps, of Los Angeles, Cal.

Owing to his delicate health, Mr. Wigg was unable to enter into the active side of municipal life, but possessed many warm friends, who will miss him very much.

Mr. Wigg was a devout Roman Catholic.

The funeral took place yesterday at 3 p.m. from St. Paul's Church, Lakefield, to St. Mary's Cemetery, Young's Point, for interment.

APPROPRIATE INDEED

The special preacher was asked if he would like any particular hymn to be sung to agree with his sermon.

"No," he replied. "The fact is, I seldom know what I am going to say until I arrive in the pulpit."

"Well, in that case," said the vicar, "we had better have the hymn, 'Fer Those at Sea'."—Tit-Bits (London).

CHECKERS
Cut Plug

Pipe Smokers!

Have you tried Checkers Cut Plug? Finest Virginia Tobacco. Always Fresh and Fragrant because

Packed only in Tin—
To keep the Goodness in.

25c

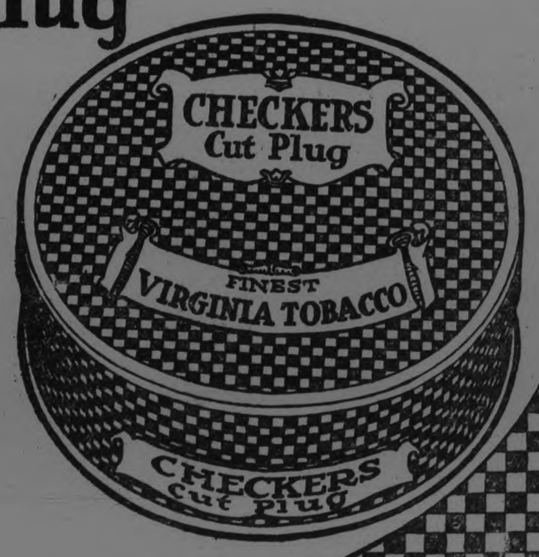

The Evening Examiner

PHONES—Editorial 1601. Business Office, 1600. Private Branch Exchange to all Departments.

The Examiner is a member of the Audit Bureau of Circulation.

The Daily Examiner, published every lawful evening, by The Peterborough Examiner, Limited. Office, 419 George street. $6.00 per year, delivered in city; out-of-town subscribers, by mail, $4.80 a year.

The Weekly Examiner, published every Thursday. Subscription price $1.50 a year.

U. S. REPRESENTATIVES.

Special U. S. Representatives—W. H. Stockwell, 629 People's Gas Building, Chicago, Ill

New York—Chas. F. Miller, 225 Fifth Avenue.

Advertising Rates on application.

R. M. GLOVER, Managing Director.

MONDAY, NOVEMBER 26, 1923.

SETTLED AT LAST.

The decision of the commission appointed to investigate the claims of the Mississaugua and Chippawa Indians in regard to their fishing and hunting privileges over a section of Northern and Central Ontario means much to the Indians of this district, as it entails the award of a quarter of a million dollars to the Chemong, Hiawatha and Alnwick reserves, the other half of the award going to the Chippawas.

The $500,000 to the two tribes will be paid by the Ontario Government in settlement of a claim that has for many years been pressed by the Indians.

The grant is a final settlement by which all rights in regard to the land in question are relinquished by the Mississauguas and Chippawas, and the satisfactory conclusion of these long-drawn-out negotiations will be satisfactory, it is hoped, to all the parties concerned.

The $500,000 will be held in trust by the Department of Indian Affairs and will double the capital held by the department on behalf of the Indians.

The assistance thus made possible will be of much benefit to the two tribes, while the fact that a settlement has at last been reached will be a source of satisfaction to both Federal and Provincial Governments.

NO MOB RULE WANTED.

The six Stirling youths who pleaded guilty to assaulting a minister whose conduct had brought down upon him the ire of a portion of the community were lucky to escape with suspended sentences and the payment of costs.

Mob rule cannot be tolerated in Canada, and no body of men can be permitted to take the law into their own hands and deal out punishment, no matter how provocative may be the actions of the person singled out for such drastic treatment.

Canadians are inclined to condemn their neighbors to the south for the frequent demonstrations of lynch law that take place across the line, but the spirit of lynch law ran riot at Stirling not long ago, and the treatment accorded the victim differed only in degree from that meted out to the unfortunates who find themselves at the mercy of an American mob.

The arrest and prosecution of the offenders at Stirling and the scathing condemnation of their conduct by the magistrate who heard the case should go a long way towards correcting the idea that seemed to have got into the heads of these young men that they were called upon to act as unofficial envoys of law and justice in their neighborhood.

There is no need of mob rule in Ontario where the machinery of the law is always quick to act and usually effective in locating and punishing those who have by their conduct merited punishment.

MERCY AND CROOKS.

If all United States judges were to adopt the policy laid down by Geo. W. Martin, a county judge in Brooklyn, last week the Examiner feels confident that there speedily would be a falling off in the number of crimes of violence recorded.

"I'll show you the same mercy that you show your victims," this excellent judge informed a burglar. "A plea for mercy from robbers and burglars is only wasting my time."

And he sent the prisoner to jail for ten years.

With the present outbreak of crime any other treatment than this would be folly.

There are certain super-kind-hearted people in the world, of course, who have no trouble in working up a maudlin sympathy for the criminal who gets into the toils of the law. The more revolting the crime, usually the more hysterical the sympathy and the more vehement the plea for mercy.

But the Brooklyn judge is on the right path, notwithstanding these sentimentalists.

The crime wave cannot be stopped by short sentences for the convicted offenders.

As a New York paper puts it: "When it comes to breaking into a house at night or sandbagging a helpless pedestrian upon a dark road, or using any kind of force or fraud to part a man from his honest earnings, the culprit displays such an insane idea of the difference between right and wrong that to extend mercy to him is to do harm not only to all honest men but to the culprit himself.

"The greatest mercy that can be extended to any human being who sinks so low as to commit burglary or theft by force is to lock him up long enough to see the error of his ways.

"And for such thinkers a quarter of a century is not too long."

THE PEOPLE'S FORUM.

At a meeting of the executive of the Owners' and Tenants' Association last week it was decided to hold a general meeting in the near future at which public questions will be discussed, and the municipal elections are expected to have an important place in the agenda.

In view of the all too few opportunities there are of having civic issues discussed in public, and in view, too, of the general apathy of the citizens in regard to municipal problems and the election of civic rulers, the announcement of the decision of the Owners' and Tenants' Association is welcome.

There should be a place for such an organization as this in Peterborough—in fact, the Examiner has often felt that an amptification of the scheme with a similar association in each ward would produce even better results.

The objects as set forth on the membership enrollment are such as can be endorsed by every citizen.

The applicant simply pledges himself as follows:

"To individually and with others take and show personal interest in our city, its aims and projects. In its municipal business as bearing on our taxes rates, liabilities and such progress as we endeavor to make.

"To give my personal service with others in concerted movement for the future good of the city and to do this irrespective of race, creed, groups or party politics. Such affiliations left absolutely out of consideration.

"To consider how our public revenues shall be secured and particularly how expended. And to this end will try and gain information of our municipal affairs that I may be able to intelligently judge in matters affecting the city.

"To watch the operation of our publicly elected bodies, to the end that I and others may grow to learn how to select and who to support for election of those who will participate in the handling of our municipal affairs.

"As a member of this association I agree to participate in its movements and operations, subject to my judgment if in all things as submitted I may not concur."

There can be no quarrel with any of these objects, and the association of a large number of ratepayers co-operating in an endeavour to carry them out would seem to be a splendid thing for Peterborough.

The danger is, and always has been, of course, in such organizations that the association is liable to degenerate into a "kicker's" club, with little constructive to offer in the way of criticism and a fondness for passing multitudinious resolutions.

Peterborough's association, however need fear no such fate if sufficient co-operation is accorded by the citizens generally, whom it offers a forum for the discussion of municipal affairs and a chance to put into circulation plans and ideas that have for their objective Peterborough's betterment.

The coming meeting, affording an opportunity for a threshing out of the situation particularly as regard the civic elections, should be of considerable service in awakening the community to the necessity of a greater interest in such matters.

THE AMERICAN PRESIDENTIAL POSSIBILITIES.

While the British elections have the centre of the stage, our American neighbors are already getting ready for their quadrennial "free-for-all" next year. The slow and stodgy British put through a whole political campaign, ending in the selection of a Parliament which may govern the Empire for five years, in three weeks; but the "peppy" and brisk business nation to the south of us warms up a year before polling, holds endless primary elections for six months prior to the great party conventions in mid-summer, and then plunges into a super-heated campaign which absorbs the entire attention of the community for at least two months before the ballots are cast. It is a great thing to be a people of "quick decisions" and time-saving efficiency.

The business of the moment is the selection of Presidential candidates. Both the Republicans and the Democrats are decidedly at sea. The death of President Harding removed the only figure which seemed a certainty. President Coolidge starts with a long lead over all rivals for the Republican nomination; but he has by no means the firm grip on the situation enjoyed by the elected and experienced Man from Ohio. It is always said that a sitting President can nominate himself at his first convention if he chooses, because of his control of the large and active office-holding element. But this does not apply so completely to a "stop-gap" President with far fewer relations with "the machine" and a serious handicap in the way of geographical unavailability. That is, Coolidge would probably not be spoken of at all for next year if he had not happened to be Vice-President when Harding died. He is a New Englander, lacking in affability, not a "good mixer" and with no appeal to the West, middle or otherwise.

Still he has some strong qualifications. He is in office. He made a fine record in dealing with a dangerous police strike. He has given proofs of his courage. He has made no enemies. His only serious opponent so far is the fantastic Hiram Johnson. Safe and sane Republicans would support almost anybody to keep Johnson out of the saddle. Johnson is not only a Radical and a sensationalist, but he is hampered by the support of Hearst.

* * * *

Something depends, of course, upon the drift in the Democratic camp. McAdoo is so far the most active candidate. He is classed as a Radical, a favorite with the workingmen, an heir to Wilson's small but vociferous following, and a capable administrator. Senator Underwood of Alabama is the conservative contender. He would make a splendid President, but—like Coolidge—he comes from a safe State and so lacks the valuable ability of being able to win a doubtful State for his party. Both parties like to pick candidates whose personality will swing debatable States into line.

The ever-popular "Al" Smith of New York would be the obvious nominee if it were not for an element in American politics which is happily absent in Canada. Governor Smith is a Roman Catholic. His best friends admit that this would seriously hurt him in a national campaign—those not quite so close to him say that it would be fatal. At any rate, this outstanding New Yorker, who admittedly could surely swing the great State of New York into the Democratic column—as Cleveland did—and who would be as good as nominated already if he worshipped at some other altar, is hardly mentioned today, and then only as a "favorite son" who may keep the New York delegation away from McAdoo until its owners are ready to deliver it to someone else. Our Roman Catholic fellow-citizens—with Sir John Thompson and Sir Wilfrid Laurier in their minds—might well consider this little incident when they are weighing the possible consequence of "The Whisper of Death" becoming more audible.—Montreal Star.

EDITORIAL NOTES AND COMMENT.

No better time for doing that Christmas shopping than this week.

It begins to look as if Toronto is really going to see some trains in the new Union Station.

The United Farmers' political movement may be on the wane, but it is evident that Winnipeg still thinks well of a Farmer administration.

Will the gentlemen who have decided to enter the municipal race please begin 'oadcasting? The citizens generally are "listening in."

About time the voice of Margot was being heard in the British campaign.

WISE AND OTHERWISE

If people look like what they eat, as a London doctor says, a great many are eating beets.

You would think you were sleeping longer if you could watch the clock while you did it.

Hard thing about getting rich is there are so many ways not to do it and so few ways to do it.

Astronomers say we will have no sun in 86,000,000 years. Others say it is 86,000,001 years too long.

Most of the Russian names should be against the law.

Movie stars are getting so they get real mad if their weddings make them late for dinner.

Trouble with this town is it needs a change of climate.

Train conductors report the rising generation healthy. Many kids of four look to be ten.

Only safe place for a speeder is the Sahara Desert, where roads are as wide as they are long.

Statistics show that, much to the cow's disgust, the people are eating more beef.

Lighting three cigarettes with one match or stepping off a moving car backward is bad luck.

When making marmalade, it is easier to go buy the darn stuff.

A disgusted grocer tells us he is broke because he not only gave credit where credit was due.

One lightning bolt hit two Peoria (Ill.) churches. Quit putting buttons in the collection.

A political party is an organization to split about something.

Washington scientists produced a temperature 425 degrees below zero, but it is not for sale.

Every time we see a headline from French Lick, we wonder if it means French Lick, Germany.

Have you the itch? Trim finger nails closely.

We would like to grow up and be a taxi driver and get paid for going out riding.

There are 59,063,830 silver dollars in circulation, all going about 60 miles an hour.

A little moonlight now and then is what will marry the best of men.

"Bolshevism," says a funny sounding man, "is a skin disease." We knew all along it was a skin game.

More European trouble. Wish the Atlantic was as wide as the Pacific.

Fishermen are not the laziest men on earth. Some men are even too lazy to go fishing.

Most any man will lie about how truthful he is.

We will not have a new world war, but several nations are trying to make the old one over again.

Only a few more paydays until Christmas.

This is the age of speed. Wouldn't it be great if Christmas came right after Thanksgiving?

A hen in Amherst, Mass., laid 302 eggs in one year, probably laying off Sundays and 11 holidays.

News from Hawaii. Milkmen are delivering in airplanes. Strikes us as being a fine way to churn.

Seattle man had his dog's teeth filled with gold so he probably hates to bite a cat with them.

You Can Eat Anything You Like And Not Have HEARTBURN

In all cases of heartburn there is a gnawing and burning pain in the stomach attended by a disturbed appetite, as when too much food is taken into the stomach it is liable to ferment and become extremely sour, vomiting occurs, and what is thrown up is generally sour and bitter. When you are in this condition you will find that Milburn's Laxa-Liver Pills will give you relief right away.

Mr. Joseph H. MacDonald, Christmas Island, N.S., writes:—"Two years ago I suffered all the time from heartburn. I took one vial of Milburn's Laxa-Liver Pills and have never been troubled since.

It is very nice to be able to eat anything you like and not have heart burn any more."

Milburn's Laxa-Liver Pills are 25c. a vial at all dealers, or mailed direct on receipt of price by The T. Milburn Co., Limited, Toronto, Ont.

ASKS INVESTIGATION OF ANTI-SALOON LEAGUE

WASHINGTON, Nov. 25. —Investigation of the activities of the Anti-Saloon League by a special House committee will be sought by Representative Tinkham, Republican, Massachusetts, who announced to-day he had drafted a resolution calling for an inquiry.

Mr. Tinkham charges in his resolution that the League has "openly and flagrantly" violated the federal campaign contributions law and the corrupt practices laws of various states.

POTATO WATER

Potato water applied on a soft cloth is excellent for cleaning spoons and knives that have become discolored.

CATTLE, GRAIN AND PRODUCE

Peterboro--Toronto--Montreal--Winnipeg

PETERBOROUGH MARKETS.

FRUITS.

Bananas, 40-60c dozen; oranges, 25-80c doz; grapefruit, 10-15c each; lemons, 30-40c doz.; dates, 2 lb., 25c; figs, 15-40-50c; apples 25-75c pk.; cooking, 2 lbs. 25; Spies, $6-$9 bbl.; California grapes, 25-30c lb.; pears ,85c-$1.25 bkt.; small pears, 25-50c pk.; California pears, 5c each; crabapples, 70-90c bkt.; honeydew melons, 35c each; pomegranates, 10-15c each; cranberries, 18-20c quart.

VEGETABLES.

Beets and carrots, 50c pk.; small cooking onions, 4 lb for 25c; Spanish onions, 3 lbs .for 25c; green and red peppers, 3 for 10c; hothouse tomatoes 40c lb.; endive, 10-15c; leaf lettuce, 5c; head let. 13-20c; cabbage, 10-20c; potatoes, 23-35c pk.; celery, 10-15c; vegetable marrow, 15-20c; pumpkins 10-20c; cauliflower, 10-25c; citrons ,15c each; sweet potatoes, 3 lbs. for 25c; turnips, 25c pk. parsley, 5c.

Nuts—Walnuts, 40-50c pound; Brazil nuts, 25-40c lb.; chestnuts, 40-60c lb. cocoanuts, 10-15c each.

DAIRY PRODUCTS.

Butter, creamery, 39-45c lb.; dairy, 35-38 lb; oleomargarine, 25c lb.; lard 18-24c lb.; shortening, 22c lb; cheese 30-40c lb; eggs, storage, 42c doz.; fresh, 50c dozen.

Honey — Comb, dark and light, 20-25c lb.; extracted, Beekist, 5 lbs. 80c; pure clover, 5 lbs. 73-75c; mixed, 5 lbs. 50-59c; buckwheat, 10 lbs. 99c.

FISH.

Salmon, pink, 20c lb.; red, 18-25c; salmon trout, 24c lb.; white fish 25c; halibut, 30c lb.; haddies, 18c--20c; boneless, 25c; fillets, 28c; kippered herring, 20c; salt herring, 60c doz.; sea herring, 10c lb; fresh, 3 lbs for 25c; oysters, $1.50-1.75 quart.

MEATS.

Beef 10-30c lb.; pork, 18-35c; bacon, 29-40c; sausage, 18-20c; veal 12-to 32c; spring lamb, 15-35c; mutton, 10-25c lb.

Hogs—Thick, smooth, cut, $8.00; select graded, $8.85; dressed, head on, $13; head off, $14 .

GRAIN (Wholesale), and FLOUR (Retail.)

Wheat, fall, Marquis, 85c-$1 bus.; oats, 45-55c; rye, 65-75c; barley, 60-65c; alsike, $4-5 25; peas, $1.25 bus.; buckwheat, 75c bus.; flour, $3.60-$3.90 1-2 bbl.; pastry flour, 90c-$1.15 bag 24 lbs.

HAY, BRAN, ETC. (Wholesale.)

New hay, loose, $12-14; baled, $16-$18; straw, $8-$12; bran, $28 a ton; shorts, $33 a ton.

HIDES AND WOOL (Wholesale).

Cow hides, heavy, 6c lb.; light 7c lb; horse hides, $2.50-$3 each; calf skins, 10c; sheep and lamb skins, 50-75c each; shearlings, 20-25c each.

Wool, 18-25c. lb.

MONTREAL PRODUCE.

MONTREAL, Nov. 26.—(Canadian Press)—A moderate business was done in the cash grain market Saturday. Trade in flour was fair. A good steady trade was done in millfeed and the rolled oats market was fair. Storage eggs are in good demand. Receipts for the season to date are 493,773 cases against 473,015 for the same period of 1922.

The butter market is quieter. Receipts to date have been 159,530 packages less than in the same period of 1922.

The cheese market was quiet. Total receipts from May 1 to date have been 136,275 boxes in excess of the same period of 1922. .

Egg prices yesterday were: Extras —40 to 41. first 35 to 37; seconds 30 to 32.

Butter No. 1 creamery 38 to 38½. No special or pasteurized grades quoted.

STERLING RATES.

MONTREAL, Nov. 26.—Sterling exchange rates were quoted here Saturday as follows:

Demand 4.4613.

Cables 4.4638.

CHICAGO GRAIN.

CHICAGO, Nov. 24.—Wheat averaged lower in price to-day largely as a result of Washington reports that the Administration was opposing new schemes of government aid to finance American exports to Germany. The market closed unsettled, at a range varying from 5-8c. net decline to 1-8 and 1-4c. advance, with December $1.03 to $1.03 and 1-8, and May $1.08 1-4 to $1.08 3-8. Corn finished unchanged to 3-8c. up; oats unchanged to 1-4c. higher and provisions unchanged to a rise of 15c.

Primary receipts of wheat to-day included 200,000 bushels of Canadian wheat, duty paid at Toledo, but the week's total arrivals at United State primary centres were to a material extent less than for the previous week or for the corresponding time last year. On the other hand, no domestic wheat whatever cleared from United States ports yesterday, whereas a year back the amount for the day was 1,153,000 bushels. Domestic milling demand was reported to-day as of a hand-to-mouth character.

With receipts of corn here reaching good volume, liquidating sales of December delivery were heavy in the corn market, but May and July held about steady. Oats were scarce and the market grew firm. Provisions tended upward with hogs.

ANNUAL BANQUET SUNDAY SCHOOL

Newly Elected President Honored by the A.Y.P.A.

MILLBROOK, Nov. 24.—The Sunday School hall of St. Thomas church was en fete on Thursday evening, the occasion being the annual banquet under the auspices of the local branch of the A.Y.P.A., especially arranged this season in honor of the newly-elected president, Rev. M. G. B. Williams, and his bride, formerly Miss Cole, of Toronto. The room and banqueting tables were beautifully decorated with the A.Y.P.A. colors, blue and white, and the abundant supply of good "eats," including chicken salad, scalloped potatoes, jellies, cakes, pies, etc., made a tempting array that would have satisfied the most epicurean appetite.

Addresses were delivered by the rector, Rev. Canon Allen, and by Rev. Mr. Williams, the latter expressing his pleasure in his new office of president of so flourishing an organization, and requesting hearty co-operation that continued and greater success might be their portion. Mrs. (Dr.) D. C. King, of Peterboro, contributed a number of vocal solos which were much enjoyed. Mrs. (Canon) Allen being the efficient accompanist.

Midway on the programme, Miss E. Grandy, on behalf of the A.Y.P.A., presented Rev. Mr. and Mrs. Williams with a handsome pyrex casserole, oval-shaped and with silver setting, Miss Lila Clarke reading the following address:

Rev. Mr. and Mrs. Williams:

The officers and members of St. Thomas Anglican Young Peoples' Association have gathered here this evening, not only to partake of a Branch banquet, but also to welcome you to our A.Y.P.A. With you, Mr. Williams, as president, and Mrs. Williams as your helper, we are sure of a very successful year.

We ask you to accept this casserole as a welcome to our Branch, and wish you much happiness in the coming years.

Signed on behalf of St. Thomas A.Y.P.A.

E. GRANDY.
M. ATTWOOLL.
L. CLARKE.

Rev. Mr. and Mrs. Williams were taken completely by surprise, the former, however, making suitable reply on behalf of his wife and himself, and briefly thanking the young people for the gift and the spirit of kindly thoughtfulness which had been the motive power prompting their action.

A community sing-song and other social activities completed an evening that will long be remembered as one of the most enjoyable in the history of the local Branch. About sixty guests were in attendance.

HON. G. P. GRAHAM IN TORONTO.

OTTAWA, Nov. 26.— (Canadian Press.)— Hon. George P. Graham, Minister of Railways and Canals, who has returned to Canada after attending the Imperial Economic Conference is not expected to arrive in the capital unttil Wednesday. He spent the week end at his home in Brockville and will be in Toronto to-day and Tuesday.

WELL QUALIFIED

One Grid King—I see you're trying out for Blue Curtain Dramatic Club, Bill. Had any experience?

Another Same—Yep—had my leg in a cast once.—Oklahoma Whirlwind.

Cobourg and District

COBOURG, Nov 26—Word was received by relatives here of the death following an accident at Kansas City, Missouri, of Mr Robert Morrow, a son of the late Mr Thomat Morrow, who for many years conducted a shoe store here Mr Robert Morrow was associated with his father for a time in business before leaving Cobourg for Kansas City, where he was engaged with the Kansas City and Missouri Railroad He was a member of St John's Lodge, No 17 A F & A.M., Cobourg. Surviving Mr. Morrow are two brothers, John, of Boissevain, Man., and Thomas, of Port Hope, and two sisters, Mrs. C. F. Webster, Toronto, and Mrs. Pleus of Cobourg. Mr. Morrow had a leg taken off and did not survive the accident and shock.

Attended Funeral

A number of Cobourg citizens went to Beamsville to attend the funeral of the late Mr. F. W. Barry, who died suddenly at Hornell, N. Y., while on a visit to relatives. Mr. Barry, formerly resided at Trenton where he conducted a dry goods store and also a gent's furnishing store. About eighteen months ago, having disposed of his business interests there, he came to Cobourg to make his home with his daughter, Mrs. M. W. Sparling, having been bereaved a short time before by the death of his wife. Mr. Barry was also a former resident of Port Perry. He was a man who was held in very high regard and was deeply interested in church work, and all other activities that were for the betterment of the community where he resided. About ten days ago he went to New York State to visit relatives and his death occurred apparently quite suddenly there. The remains are being taken to Beamsville for interment beside those of his late wife.

Edward Bundy Funeral

The funeral of Mr. William Edward Bundy took place from his late residence, Darcy street here, to St. Peter's cemetery. Mr. Bundy died at the Christie Street Hospital, Toronto, on Tuesday, where he went some months ago to take treatment. He was a war veteran and had resided here for the past four years. He enlisted with a Bobcaygeon regiment, and his death is attributed to illness caused by effects of the terrible war. With his wife and two children very much sympathy is felt.

YOUNG'S POINT

YOUNG'S POINT, Nov. 26.—On Wednesday evening Rev. Mr. and Mrs. J. L. Hughes entertained a number of the members of the congregation of St. Aidan's Church at their home. A pleasant evening was spent in games and music, after which refreshments were served.

Mrs. Ed. Young and daughter, Clara, visited friends in Peterborough on Friday.

Mrs. Elmer Johnston and Miss Helen Brooks attended the masquerade ball in Lakefield on Thursday evening.

Mr. Elwood Montgomery of Buckhorn was in the village on Thursday evening.

Mrs. James Nugent of Peterborough visited her brother, Mr. Andrew Dever, this week.

Miss Jennie Kearney visited her sister, Mrs. F. G. Young, this week in Peterborough.

Mr. John Hales of Peterborough was in the village Thursday on business.

Mr. Wm. Brooks and sons returned home from the deer hunt successful. They secured the number of deer.

Messrs. B. Heard, S. Derval, N. Nichols and J. Ireland, who were in one party, also secured the number of deer.

Mr. Ed. Young left on Friday for Toronto where he will spend a few days.

Miss Cooper of Peterborough passed through the village on Thursday evening.

Mr. Andrew Wilson of Buckhorn visited friends in the village on Thursday evening.

Mr. Austin Walsh was in Lakefield on Thursday.

REINCARNATION

A professor in England claims he "lived before" on earth and can vividly remember his former lives or incarnations. In one of these he was a high priest in Egypt, he says, in another life a great Phoenician artist, later a Greek philosopher.

This has a familiar ring. You never find a reincarnationist recalling he was a nobody in a previous existence.

NEWS TRENT RIVER AND THE DISTRICT

TRENT RIVER, Nov. 24.—Mr. W. Allen, of Toronto, spent the week here on business concerning the disposal of his property, returning to the city Friday. Mr. and Mrs. Allen expect to sail for Liverpool about the 9th of December.

The regular meeting of the L.O. B.A. was held at the Orange Hall Wednesday night.

Mrs. Jas. Cook entertained a number of friends to an afternoon euchre party Wednesday, when an enjoyable time was spent. A dainty lunch was served by the hostess.

Mr. and Mrs. Oliver Garneau are entertained for the annual dance after the hunters' return on Friday night.

The Ladies' Sewing Circle met at Mrs. John Garneau's yesterday afternoon preparing articles to be sent to the Orphanage.

Messrs. D Walterhouse and C. Goodman secured two fine doe while hunting, both weighing when dressed 126 lbs.

SIDE GODETS

When Gabrielle Chanel, Parisian designer, uses the circular movement on coats he does it with side godets, which are usually of fur. A gold tissue coat, embroidered all over with a Parisian design, has this effect.

The Nerve-Tired Business and Professional Man Gets New Vigor from

Dr CHASE'S NERVE FOOD

Beyond the Reach of Your Creditors

Suppose you should die to-morrow and your executors were called upon to wind up your estate, what would be left for your wife and family?

Precious little, perhaps. But if you hold an Imperial Life policy made payable to your wife, and you should die hopelessly in debt, your creditors couldn't touch the life insurance money. That would go intact to your widow.

You never knew that? Well, there's a whole host of other features of Imperial Life policies equally attractive.

Write for our booklet, "A Few Facts." It's full of interesting information about the advantages of Imperial Policies — and it's free.

THE IMPERIAL LIFE ASSURANCE
Company of Canada

HEAD OFFICE . . . . TORONTO

L. W. SCOTT, Branch Manager
George & Hunter Sts., PETERBORO

Loosen Up That Cold With Musterole

Have Musterole handy when a cold starts. It has all of the advantages of grandmother's mustard plaster WITHOUT the blister. You just apply it with the fingers. First you feel a warm tingle as the healing ointment penetrates the pores, then comes a soothing, cooling sensation and quick relief.

Made of pure oil of mustard and other simple ingredients, Musterole is recommended by many nurses and doctors. Try Musterole for bronchitis, sore throat, stiff neck, pleurisy, rheumatism, lumbago, croup, asthma, neuralgia, congestion, pains and aches of the back or joints, sore muscles, sprains, bruises, chilblains, frosted feet, colds of the chest. It may prevent pneumonia and "flu." 40c and 75c, at all druggists. The Musterole Co. of Canada, Ltd., Montreal.

MUSTEROLE
WILL NOT BLISTER

Better than a mustard plaster

CLAIMS HE BRIBED A MOUNTED POLICEMAN

Chinese Also Declares He Bought $2,000 Worth of Opium From Officers.

VANCOUVER, B.C., Nov. 26 — Commissioner J. P. Smith, K.C., investiating charges laid against members of the Royal North-West Mounted Police held a session in the New Westminster Penitentiary Friday afternoon from which the press was excluded, but it was announced that the chief testimony was that J. J. Wing, Chinese, stated that he paid F. Eccles, former Royal Canadian Mounted Police investigator $300 to get a damaging witness against Wing away and further that he had bought twenty pounds of opium from the mounted police officers for $2000

To Stop A Cold in One Day

Take

The tonic and laxative effect of Laxative BROMO QUININE Tablets will fortify the system against Influenza and other serious ills resulting from a Cold.

The box bears this signature

E. W. Grove

Price 30c.

Made in Canada

¶ Oh no, Mother, there is no need to worry about Jim's health. These symptoms of piety and unnatural goodness are quite seasonable. You know what's coming next month.

¶ Father need not worry about his pocket book either. Children demand things that are new and interesting and modern, rather than expensive gifts.

¶ Yes, it is true he has a lot of young people to remember and buy presents for, but hundreds of factories know this and have been making things for twelve months to help him out of his difficulties.

¶ From the new fur or the new winter suit you are hoping he may buy for you, to the tiniest toy for the smallest of the babies the advertisements in the paper should be your guide.

¶ At this time of year when you are planning ahead, let your thinking be of some value.

READ THE ADVERTISEMENTS

Be Early In The Shops

MOST IN FAVOR OF THE LEAGUE

United States Doctors Say Majority of Thinkers Realize Country's Duty.

OTTAWA, Ont., Nov. 25.— (Canadian Press).—"The majority of the people in the United States who do their own thinking believe that we should have gone in to the League of Nations," said Dr .Franklin H. Martin, Director General of the American College of Surgeons, in an address her,, Saturday before the Canadian Club Prominent statesmen in the United States, he said, among whom he mentioned Taft, Hughes, Root and Hoover were to-day ready and anxious to stand behind some program of adherence to the League if they could only do so without too palpable a right-about-face. The dominating political party, however, backed by wealthy press, had conducted a campaign of deprecation and ridicule of the League, and it was now necessary for some outstanding American statesman, such as those mentioned, to come out in downright support of the League, notwithstanding his previous attitude

Mr. Martin asserted that there was an influential group in the party which was growing restless and outspoken with regard to the League, and he gave it as his opinion that a new pronouncement would be made in the near future.

Dr. Martin's references to the League of Nations were made at the conclusion of an address on "Adventures in Medicine." He advocated a periodic medical examination asserting that surface and stomach cancer and many other diseases could be cured if caught early. He paid a tribute to the work of General William Crawford Gorgas in stamping out yellow fever in Havana and in Panama, and emphasied this as an example of what could be accomplished by co-operation between physician and patients.

HAS NO PATIENCE WITH PESSIMISTS

Lord Leverhulme Says General British Opinion Favorable to Emigration to Canada.

TORONTO, November 26 (Canadian Press). — Questioned here last night as to the general opinion in England upon emigration to Canada, Lord Leverhulme Believed that the attitude, upon the whole ,was favourable.

"F your part you can do nothing better than to bring in British people," he declared. "They are the sort which will build a good citizenship for this country."

Refusing to utter the usual platitudes concerning Canada, Lord Leverhulme spoke with the sincerity of a true business man:

"I have not been here long enough this time to comment upon the present situation," was his summary, "but I will say this—I have always been a strong believer in the future of Canada, and I have no patience with pessimists of any sort, especially those who paint black pictures of the present or the future."

That the Protectionist policy now mooted will not be acceptable in Britain was the firm opinion of Lord Leverhulme.

Speaking of the policy of Protection as the dead horse of the Conservative Party for the past fifty years, Lord Leverhulme — who is strictly a trader, and a "Free Trader" at that, as he naively confessed — said it was his belief that Lloyd-George would again lead the Liberal Party which could not do without his leadership.

Nationalization of Mines Hodge's Plank.

LONDON, Nov. 25. —(Canadian Press Cable.)—Frank Hodges, secretary of the miners' federation of Great Britain is standing for parliament in this election for the first time.

Speaking at Cannock Chase last night Mr. Hodges stated that he is concentrating his efforts on nationalization of the mines because trade unionism had exhausted all possibilities of getting uniformity in the coal industry which was essential to both owners and men.

Earnings of National Railways Are Higher.

MONTREAL, Que., Nov. 25. — The gross earnings of the Canadian National Railways for the week ending November 21, 1923, were $5,809,120, being an increase of $418,095, or eight per cent., as compared with corresponding week of 1922.

The gross earnings of the Canadian National Railways from January 1, to November 21, 1923, have been $225,047,051.87, being an increase of $18,908,581.83 as compared with corresponding period of 1922.

Liver and Bowels Right—Always Feel Fine

There's one right way to speedily tone up the liver and keep the bowels regular.

Carter's Little Liver Pills never fail. Millions will testify that there is nothing so good for biliousness, indigestion, headache or sallow, pimply skin. Purely vegetable. Small Pill—Small Dose—Small Price

CARTER'S LITTLE LIVER PILLS

The Aristocrats of the Nut World

They're the kind used in

Moir's Chocolates

"Famous for their Coatings"

PETERBORO BANDIT TRIED AT ORILLIA

Chief Newhall Said to Have Identified Man Who Held Up Miss Mervin — Called "Peg-leg" Perrin.

TORONTO, Ont., Nov. 26. — (Canadian Press). — Good work in this city last Wednesday was nicely rounded out last evening by the arrest of Russell Perrin, of Gowan Avenue, in Todmorden, on charges of robbery, burglary and shopbreaking, although "Peg-Leg" Perrin twice last week slipped through the meshes of the law.

Police allege he masqueraded in women's clothing.

While he was taken to Orillia this morning for trial, the city police have two charges against him of stealing autos.

Chief Newhall, of Peterboro, also alleges Perrin was one of the men who were recently given an exciting time by the young woman clerk at Peterboro.

Another charge of robbing a garage at Pontypool has been laid against Perrin, who was born and brought up in the vicinity of Lindsay.

Chief Newhall claims Perrin was in woman's clothing when seen at Peterboro.

INDIAN IMMIGRATION IS OPPOSED IN KENYA

Any Person Wishing to Bring An Employee Into Kenya Must First Satisfy the Immigration Officer.

LONDON, November 26. Canadian Press Cable. — The question of Indian immigration in Kenya which has raised such a storm in India, where the restrictions imposed in the African colony are warmly resented, has been carried a step further by a bill just published in Kenya, which, according to Reuter's Nairobi correspondent, aims at obtaining the desired object of restricting Indian immigration without making any racial distinctions.

Thus in addition to prohibiting immigrants who are without visible means of support and are likely to become charges upon the public from landing, the bill lays down that any person desiring to bring an employe into Kenya must first satisfy the immigration officer that he is unable to obtain a suitable employe in the colony, upon which a certificate will be granted. Any immigrant who is not possessed of a certificate will not be allowed to enter unless able to show hat he is a desirable immigrant and if necessary has the cash deposit required.

OH, JUST WAIT!

It is yet a little too early to tell whether the political issue of 1924 will be the world court or the origin of species.— Macon (TGa.) News.

BETHANY LADIES HELD A BAZAAR

Christmas Bazaar by St. Paul's Church in the Town Hall.

BETHANY, Nov. 26.—The annual Christmas bazaar held by the ladies of the W.A. of St Paul's church, was on Saturday, Nov 24th, in the town hall The hall was tastefully decorated for the occasion with streamers, penannts and evergreens The booths were very prettily arranged with the different articles articles for sale and were in charge of young ladies dressed to represent notables of fifty years ago. The booth containing fancy guest towels, shopping bags, boudoir caps, etc, was in charge of Mrs. McGrath and Mrs. Carscadden. The farmers' table, which contained preserved fruit, pickles, apples, chickens, cakes, etc., was in Mrs. Arthur Flack's capable hands and did a rushing business. Miss Annie Sisson had charge of the knitted wear, such as mittens, socks, etc. Miss Emily Preston and Mrs. Geo. Twigg had the sale of aprons, big, little and fancy of all designs. Miss Laura Morton and Miss Flo Smith were in charge of the booth containing Dutch dolls, fancy knitted sweaters, dainty pocket handkerchiefs, etc. Miss May Smith had charge of the fish pond which the children greatly enjoyed.

Miss Mae Magill and Miss Fireheller had charge of the home-made candy booth. Miss Magill's costume and make-up represented Mrs. Geo. Washington.

The tea room was in charge of Miss Lila Vance, Miss Hazel Swanson, Miss Violet Thompson and Miss Nellie Williams and other ladies, all in fancy costume. The tables were decorated with white and pink carnations and yellow chrysanthemums. The refreshments were dainty and appetizing and sufficient to satisfy the most hungry person present. Mr. J. J. Preston had his table near the door to receive the admission fee. Ice cream was on sale for those desiring it. Strains of music floated out from behind a bank of evergreens, by which the performers weer screened and created a festive feeling among those present. The performers were Mr. Kirkconnell of Lindsay, Miss Alice Ryley, Miss Kathleen McCartney and Miss Beryl Dafoe. Taken altogether this has been the most successful bazaar ever presented by these ladies. It was said the bazaar was getting better and better every year, which speaks well for workers and interest taken by them.

The Crow of Croup - A Warning To All Mothers

Croup starts with a dry cough and rattling in the throat; after which the croup crow gives warning of the diseases. The child, after tossing restlessly about, will start up with a flushed face, protruding eyeballs, and a distressing look of terror and anxiety. There is a struggle for breath, and the expectoration of the mucous matter is so difficult to get rid of that the effort appears to threaten strangulation.

On the first sign of the "croupy crow" mothers should administer Dr. Wood's Norway Pine Syrup, and thus give the child prompt and permament relief, and perhaps the life saved by taking this precaution.

Mrs. H. A. Langhorn, Hamilton, Ont., writes:—"My little boy was very bad with the croup and I could not get anything to relieve him until I tried Dr. Wood's Norway Pine Syrup. I cannot praise it too highly for the relief it gave him."

Price 35c. a bottle; the large family size 60c; put up only by the The T. Milburn Co., Limited, Toronto, Ont.

DR. WALTER S. VERRALL DIED VERY SUDDENLY

TORONTO, Ont., Nov. 26—(Canadian Press).—Dr. Walter S. Verrall, superintendent of the Toronto Orthopedic Hospital died suddenly yesterday afternoon in the office of Dr. W. H. Brydon at Brampton. Dr. Verrall was returning from Caledon when he suffered what he thought to be an attack of Indigestion. He was driving at the time and remained at the wheel until he reached the office of Dr. Brydon in Brampton. For a time he showed some improvement, but while Dr. Brydon was away making a professional call Dr. Verrall died unexpectedly.

FRENCH AIR ACE IN WAR NOW EXILE FOR RELIGION.

PARIS, Nov. 26.—The mystery concerning the disappearance after the war of one of the greatest French heroes, Bourgade, the aviator, who shot down 28 German machines, has been solved. Bourgade, one of the most decorated men in the army, has been discovered in New Guinea. He is a missionary, having joined a French religious order, taken the vows of poverty and exiled himself in one of the least known parts of the world to aid humanity.

ASQUITH AND GEORGE REVEAL REUNION ON PLATFORM AT PAISLEY

"Sincere Grief to Me That We Were Ever Separated," Confessed the Little Welshman at Formal Reconciliation — Conservatives Gain Confidence.

OPPONENTS DIVIDED

LONDON, November 26 (Canadian Press). — The most arresting feature thus far of the present election campaign occurred on Saturday night when a public formal reconciliation between Herbert H. Asquith and David Lloyd-George, after about seven years' estrangement, was staged at Paisley, where the two ex-Premiers, to every accompaniment of Liberal enthusiasm, appeared to speak on the same platform, in Mr. Asquith's constituency.

Premier Baldwin, it was remarked by those present, could scarcely have foreseen what seemed, but a few months ago, such an improbable event when he decided to dissolve Parliament and appeal to the country.

The Town Hall, the scene of the meeting, holds 3,000 people, but fully 10,000 struggled for admission.

The hall was uncomfortably crowded, but the discomfort did not prevent the gathering from giving the two statesmen tremendous ovations.

In introducing the speakers, the chairman said the marriage of the Liberal Party had been celebrated in London, but that the honeymoon was to be spent in Scotland.

Mr .Asquith, rising first, spoke rather briefly, remarking that he shared to the full the impatience of his constituents in awaiting Mr. Lloyd-George's address.

"In the presence of my Right Honorable friend and colleague," he added, "I may say that his presence here is conclusive and sincere evidence that we are all one."

Joy of Re-union.

Mr. Lloyd-George, replying, after a storm of cheers and the singing of "For He's a Jolly Good Fellow," said:

"It has been a deep and sincere grief to me that we ever separated. It is a real and sincere joy to me to find ourselves on the same platform and side by side in the same battle."

The remainder of his speech constituted an attack upon the Protectionist policy of the Government.

Mr. Lloyd-George had spoken earlier on Saturday at Glasgow, making his theme a severe attack on Premier Baldwin's foreign policy and a repetition of his strictures against the Premier for his share in funding the debt to the United States.

This he characterised as "a foolish settlement," insinuating that Mr. Baldwin had been bluffed by the United States.

This question of the funding of the debt is becoming rather a favourite subject for Mr. Baldwin's opponents, who elaborate on the theme that through it the British taxpayer is paying the United States income tax, this being a reference to the report of the probable reduction in the amount of that tax in the United States.

Conservatives Cheerful. ....

The end of the first week of electioneering found the Liberal and the Labour Parties if anything less confident, while the Conservatives are much more optimistic over their chances than they were on entering the campaign. This change of feeling is due to the now acknowledged fact that there is not the slightest chance of any agreement between the two Free Trade parties, Liberal and Labour, for the allocation of seats to avoid split votes and a three-cornered contest.

The Liberal organisers made a number of tentative overtures for a concordat, which have all been rejected by the Labourites, and the more frank among the Liberal newspapers are beginning sorrowfully to envisage the possibility of a repetition of the last general election and a victory for the Conservatives on a minority vote of the electorate.

Strong Opposition.

But even if the Conservatives were returned as the largest party in the House of Commons, justifying the retaining of the present Government in power, they would still probably be faced by tremendously strong opposition, consisting of Liberals and Labourites, both strongly committed to Free Trade, while there would be a number of Conservatives almost certainly elected on a Free Trade ticket; so that the Government would need to tread warily in its Protectionist policy.

Winston Churchill, who, with the exception of Lloyd-George, is the most picturesque figure in the election struggle, speaking at Leicester on Saturday, predicted that there would be thirty Conservative Free Traders elected, which, he explained counting sixty in a division, would almost wipe out the Government's majority of seventy in the last Parliament.

Both Mr. Churchill and Mr. Lloyd George continue to attack Labour.

Mr. Churchill declared that while the Protectionists would tax the poor, the Socialists would pillage the rich.

Baldwin's Warning.

Premier Baldwin, speaking on Saturday when he had been formally adopted as a candidate for the Bewdley Division of Worcestershire predicted that once Germany had recovered, Great Britain would be called upon to face exports from Germany in a mass exceeding anything ever known before. Obviously Great Britain would be Germany's easiest market, and whatever Government was in power in Great Britain would be obliged to take action . He warned his audience that panic legislation at such a time might play havoc with British industrial life.

60,000 ARE EVICTED.

LONDON, Nov. 26. — Critics of the new Rent Act state that more than 60,000 persons have been evicted from their old homes under the measure.

AFTER EVERY MEAL

WRIGLEY'S

Sealed for You

Wrigley's is made of pure chicle and other ingredients of highest quality obtainable.

But it is no use to make WRIGLEY'S 100% in quality and then reach you in poor condition.

So we put it in the wax-wrapped package and SEALED IT TIGHT to keep it good —for you.

Aids digestion —keeps teeth white — helps appetite.

Wrigley's Doublemint is peppermint flavor in double strength.

R-5

Bootleggers in $2,000,000 Frauds Have Grip on Bankers, Says Offical

SYRACUSE, Nov. 26.— Charges that the "up-State bootleg ring" has defraunded the Federal Government of more than $2,000,000 in tthe last two months and thatit is sufficiently powerful to influence bankers to hinder Federal investigation, were made today by Internal Revenu, Collector Clarke.

He announced that Federal indictments against ten prominent Syracusans, reputed to have made fortunes through the sal, of liquor would be sought at the December term of the Federal Court at Utica. He added:

"Not only have the Syracuse bootleggers succeeded in cleaning up staggering sums, but we hold evidence that they partly control banks in this section. The bankers will not cooperate with us. They fear our investigation may deprive them of some of their wealthiest depositors."

No Cost For a test See Coupon

Nice Folks

Delight in this method of combating film on teeth

Whiter teeth have come to millions in the past few years. You see them everywhere. The dingy film which used to coat them is now combated daily.

Those whiter teeth mean cleaner, safer teeth. You will want them when you know. Learn how to get them by this simple test.

The cause is film

Film is the cause of cloudy teeth —that viscous film you feel. Under old methods, much of it clings and stays. Soon it becomes discolored, then forms dingy coats, which once were more common than now.

Film also holds food substance which ferments and forms acid. It holds the acid in contact with the teeth to cause decay. Germs breed by millions in it. They, with tartar, are the chief cause of pyorrhea.

All of these troubles became alarmingly common under old methods of teeth cleaning.

Then dental science found two film combatants. One disintegrates the film at all stages of formation.

Protect the Enamel

Pepsodent disintegrates the film, then removes it with an agent far softer than enamel. Never use a film combatant which contains harsh grit.

The other removes it without harmful scouring.

Able authorities proved these methods by many careful tests. Then a new-type tooth paste was created to apply them daily. The name is Pepsodent.

Leading dentists everywhere began to advise it, and now it is used the world over.

New requirements

Pepsodent meets other new requirements. It multiplies the alkalinity of the saliva—there to neutralize mouth acids. It multiplies the starch digestant in saliva—there to digest starch deposits.

Thus every use of Pepsodent gives manifold power to these great natural tooth-protecting agents.

You'll quickly see

You will quickly see and feel these good effects. And you will realize what they mean to you and yours.

Send the coupon for a 10-Day Tube. Note how clean the teeth feel after using. Mark the absence of the viscous film. See how teeth become whiter as the film-coats disappear.

The results will be a revelation to you. They will bring a new conception of clean teeth. Cut out coupon now.

Made in Canada

Pepsodent REG. IN CANADA

The New-Day Dentifrice

Now advised by leading dentists the world over.

10-Day Tube Free 1340 Can.

THE PEPSODENT COMPANY
Dept. T, 191 George St., Toronto, Can.
Mail 10-Day Tube of Pepsodent to

Only one tube to a family.

Christmas Greeting Cards

¶ The Examiner has a new stock of Christmas Greeting Cards, selected from the best samples that have been submitted to us this season.

¶ Orders taken and delivered the next day.

¶ Those who are intending getting Christmas Cards for overseas mailing should come in and look over the samples at once.

Prices very reasonable

THE PETERBORO EXAMINER, LTD.

Phone 1600

The years best book by America's best woman writer

"BLACK OXEN"

by GERTRUDE ATHERTON

Published by arrangement with Associated First National Pictures, Inc. Watch for the screen version produced by Frank Lloyd with Corinne Griffith as Countess Zattiany.

(Copyright, 1923, by Gertrude Atherton.)

(Continued from Saturday)

SYNOPSIS.

At a first night performance in New York, a beautiful young woman attracts attention by rising and leisurely surveying the audience through her glasses. Clavering, a newspaper columnist, and his cousin, Dinwiddie, are particularly interested, Dinwiddie declaring that she is the image of Mary Ogden, a belle of thirty years ago, who had married a Count Zattiany and lived abroad. He is convinced that this is Mary's daughter, but all efforts to establish her identity prove futile.

Clavering manages to meet her, and she tells him she is the Countess Josef Zattiany, a cousin of Mary Ogden's; that she had married a relative of Mary's husband; that Mary is ill in a sanitarium in Vienna.

He does not believe her story and frankly tells her so. Each is aware of a more than passing interest in the other, Clavering, as time goes on, becoming as distraught over the affair that he goes for advice to his friend, Gora Dwight, who is just creating a stir with the publication of her first novel.

XV.

She was listening now as Clavering told her of his adventurous meeting with Madame Zattiany, of their subsequent conversations, and of his doubts.

"Are you sure she is not playing a part deliberately?" she asked. "Having her little fun after those horrible years? She looks quite equal to it, and a personal drama would have its attractions after an experience during which a nurse felt about as personal as an amputated limb. And while one is still young and beautiful—what a lark!"

"No. I don't believe anything of the sort. I fancy that if she didn't happen to be so fond of the theatre she'd have come and gone and none of us been the wiser. Her secret is sui generis, whatever it is. I've racked my mind in vain. I don't believe she is Countess Zattiany's daughter, nor a third cousin, nor the Countess Josef Zattiany. I've tried to recall every mystery story I ever read that would bear on the case, but I'm as much in the dark as ever."

"And you've thought of nothing else. Your column has fallen off."

"Do you think that?" He sat up. "I've not been too satisfied myself."

"You've been filling up with letters from your correspondents after the fashion of more jaded columnists. Even your comments on them have been flat. And as for your description of that prize fight last night, it was about as thrilling as an account of a flower show."

He laughed and dropped back. "You are as refreshing as a cold shower, Gora. But, after all, even a poor columnist must be allowed to slump occasionally. However, I'll turn her off hereafter when I sit down to my typewriter. Lord knows a typewriter is no Wagnerian orchestra and should be warranted to banish sentiment. . . . . Sentiment is not the word, though. It is plain raging curiosity."

"Oh, no, it is not," said Miss Dwight coolly, lighting another cigarette, which she carefully fitted into a pair of small gold tongs; neither ink nor nicotine was ever seen on those long artistocratic fingers. "You are in love with her, my child."

"I am not!"

"Oh, yes, you are. I've never been misled for a moment by your other brief rhapsodies—the classic Anne!—the demoniac Marian—but you're landed high and dry this time. The mystery may have something to do with it, but the woman has far more. She is the most beautiful creature I ever beheld and she looks intelligent and keen in spite of that monumental repose. And what a great lady!" Gora sighed. How she once had longed to be a great lady! She no longer cared a fig about it, and would not have changed her present state for that of a princess in a stable world. But old dreams die hard. There was no one of Madame Zattiany's abundant manifestations of high fortune that she admired more. "Go in and win, Clavey—and without too much loss of time. She'll be drawn into her own world here sooner or later. She confesses to being a widow, so you needn't get tangled up in an intrigue."

"You forget she is also a very rich woman. I'd look like a fortune hunter"——

"How old-fashioned of you! And you'd feel like nothing of the sort. The only thing that worries you at present is that you are trying to hide from yourself that you are in love with her."

"I wonder! I don't feel any ragin desire for her—that I can swear."

"You simply haven't got that far. The mystery has possessed your mind and your doubts have acted as a censor. But once let yourself go . . ."

"And suppose she turned me down—which, no doubt, she would do. I'm not hunting for tragedy."

"Oh, she looked the same when she was talking to Din and Osborne that night at dinner. She is merely a woman of the world who has had scores of men in love with her and is young enough to be interested in any young man who doesn't bore her. To say nothing of keeping her hand in. . . . But there is something else." He moved restlessly. "She seems to me to be compounded of strength, force, power. She emanates, exudes it. I'm afraid of being afraid of her. I prefer to be stronger than my wife."

"'Oh, no, it is not,' said Miss Dwight 'You are in love with her.'"

"Don't flatter yourself. Women are always stronger than their husbands, unless they are the complete idiot of man-crazy. Neither type would appeal to you. The average woman—all the millions of her—has a moral force and strength of character and certain shrewd mental qualities, however intellectual, that dominate a man every time. This woman has all that and more—a thousand times more. A mighty good thing if she would take you in hand. She'd be the making of you, for you'd learn things about men and women and life—and yourself—that you've never so much as guessed. And then you'd write a play that would set the town on fire. That's all you need. Even if she treated you badly the result would be the same. Life has been much too kind to you, Clavey, and your llittle disappointments have been so purely romantic that only your facile emotions have played about like amiable puppies on the roof of your passions. It's time the lava began to boil and the lid blew off. Your creative tact would get a ploughing up and a fertilizing as a natural sequence. Your plays would no longer be mere models of architecture. I am not an amiable altruist. I don't long to see you happy. I'm rather inclined to hate this woman who will end by infatuating you, for, of course, that would be the last I'd ever see of you. But I'm an artist and I believe that art is really all that is worth living for. I want you to do great work, and I want you to be a really great figure in New York instead of a merely notable one."

"You've both taken the conceit out of me and bucked me up. . . . But I want you to meet her, and I don't know how to bring it about. I have an idea that your instinct would get somewhere near the truth."

"Suppose I give a party, and, a day or two before, you ask her casually if she would like to come—or put it to her in any way you think best. Nobody calls these days, but I have an idea she would. People of that type rarely renounce the formalities. Then, if I'm really clever, I'll make her think she'd like to see me again and she will be at home when I return her call. Do you think you could work it?"

"It's possible. I've roused her curiosity about our crowd and I'll plant a few more seeds. Yes, I think she'll come. When will you have it?"

"A week from Saturday."

"Good. You're a brick, Gora. And don't imagine you'll get rid of me ever. If she is unique, so are you. This fireside will always be a magnet."

Miss Dwight merely smiled.

XVI.

Clavering walked rapidly toward Mr. Dinwiddie's club. He was in no haste to be alone with himself, although he should have been at his desk an hour ago. But it was time Dinwiddie had some news for him.

The club was deserted as far as he was concerned and he went on to Mr. Dinwiddie's rooms in Forty-eighth street. There he found his friend in dressing gown and slippers, one bandaged foot on a stool.

"Gout?" he asked with the callousness of youth. "Wondered why I hadn't heard from you."

"I've tried to get you no less than four times on the telephone."

"When I'm at work I leave orders downstairs to let my telephone alone, and I've been walking a lot."

"Well, sit down and smoke. Standing round makes me nervous. You look nervous yourself. Been working too hard?"

"Yes. Think of taking a run down to Florida."

"Perhaps I'll go with you. But I've something to tell you. That's the reason I called you up"——

"Well?"

"Don't snap my head off. Got a touch of dyspepsia?"

"No. I haven't. If you had to turn out a column a day you'd be nervous too."

"Well, take a vacation"——

"What have you found out?"

"It took me a week to get in touch with Harry Thornhill, but he finally consented to see me. He's lived buried among books for the last twenty years. His wife and two children were killed in a railway collission"——

"What the devil do I care about Harry Thornhill!"

"You're a selfish young beggar, but I would have cared as little at your age. Well—a cousin of his, Maynard Thornhill, did move to Virginia some thirty-five years ago, married, and had a family, then moved on to Paris and remained there until both he and his wife died. Beyond that he could tell me nothing. They weren't on particularly cordial terms and he never looked the family up when he went over. Has Madame Zattiany ever said anything about brothers and sisters?"

"Not a word."

"Probably married and settled in Europe somewhere, or wiped out. You might ask her."

"I'll ask her no more questions."

"Been snubbing you?"

"On the contrary, she's been uncommonly decent. I got rather strung up the last time I was there and asked her so many leading questions that she'd have been justified in showing me out of the house."

"You impertinent young scamp. But manners have changed since my day. What did she tell you?"

"Clavering stood up suddenly and looked down on Mr. Dinw iddie. 'Well?' he asked sharply.

"Nothing. I'm as much in the dark as ever. What have you found out about Josef Zattiany.?"

"Something, but not quite enough. I met an Austrian, Countess Loyos, at dinner the other night and asked her about the Zattianys. She said the family was a large one with many branches, but she had a vague idea that a Josef Zattiany was killed in the war. Whether he was married or not, she had no idea. . . ."

Clavering stood up suddenly and looked down on Mr. Dinwiddie, who was smiling less triumphantly than ruefully. "Well?" he asked sharply. "Well?"

"I see you've caught it. It's rather odd, isn't it, that this Austrian lady, who has lived her life in Viennese Society, knows nothing apparently of any young and beautiful Countess Zattiany? I didn't give her a hint of the truth, for I certainly shall not be the one to loose the bloodhounds on this charming young woman, whoever she may be. Told her that I recalled having met a very young and handsome countess of that name in Europe before the war and wondered what had become of her. . . . But somebody else may let them loose any moment. A good many people are interested in her already."

"Well, they can't do anything to her. She's a right to call herself whatever she likes, and she asks no favors. But I'd like to hypnotize Judge Trent and get the truth out of him. He knows, damn him!"

(To be continued).

NEURALGIA

The moment the pain comes on; apply Sloan's. Just stroke it on gently. You don't have to rub it in. A glowing warmth spreads through the pain-ridden tissues. The pain eases off—is gone. Get a bottle from your druggist today—35 cents. It will not stain.

Sloan's Liniment—*kills pain!*

Automobile Chances

There are many of them for the carefully planning, prospective purchaser who takes advantage of the Want Columns in the Examiner.

What makes appeals to you most—would you like to get some particular style or kind of auto at a special price? Would you like to pick up a second-hand or a re-built car at a sacrifice price?

See what the Wants can do for you in accomplishing any of these automobile desires.

You may keep in close touch with automobile owners who will be interested in a chance to trade or sell their cars if you make the fact known through the Want Columns of The Examiner.

Bronchitis exhausts vitality SCOTT'S EMULSION restores strength

Your Health

By DR. CLIFFORD C. ROBINSON

VARICOSE VEINS

Construction of the veins, which in many parts of the body are subject to surface pressure, causes varicose veins in many cases. Its beginning is hardly ever realized by the person who at some future time becomes the real sufferer.

Simply stated, varicose veins are enlargements or dilations of the veinous blood vessels through unnatural pressure and resultant weakened vein walls.

Persons who work in mills or factories, where they are almost constantly on their feet, seldom are troubled by varicose veins.

The cause is in lack of real physical condition and non-use of the muscles for real aid to the various circulation. Tight clothing, impeding the veins in their work, also causes this trouble.

Remember that the veins carry impure blood back to the purification plant, the heart and the lungs. They are under constant pumping and valvular pressure and, if constricted and impeded, become distended and weakened, showing after a time a swollen, thickened and torturous condition.

Begin life right. In your youth, assume and keep a body posture that does not weaken your muscles or impede proper circulation. Keep up some kind of exercising through middle life.

For sufferers, any mild exercise in walking or using the legs and feet will aid the muscles in helping the pressure on the veins to induce strengthening and proper circulation. Some relief may be afforded by rest or reclining with the feet elevated 15 or 20 minutes, a number of times each day.

Sometimes in extreme cases a rubber stocking may be used to prevent more serious trouble.

SISTER MARY'S KITCHEN

By SISTER MARY

There are times when nearly every woman wants "just something" to serve to a large group of women in the afternoon. The hostess without a maid may find even a cup of tea too much of an undertaking for a large number of guests and will prefer something that can be prepared and placed on plates ready to serve before the meeting begins.

Home-made candy is always appreciated but this involves hours of tedious as well as hard work, so why not serve one of the following delectable sweetmeats? These are about two bites more than candy but are quite rich and sweet enough to serve as a confection without tea.

This rule for "Hard Tack" will serve about thirty persons.

Hard Tack

Two eggs, 1 cup sugar, 1 cup flour, 1 cup dates, 1 cup walnut meats, ¼ teaspoon soda, 1-8 teaspoon salt.

Beat eggs until light with a dover beater. Beat in sugar. Sift soda with flour and salt. Beat into first mixture. Add dates stoned and cut in small pieces, and nuts chopped or cut in small pieces. Mix well and spread very thinly on the bottom of a well oiled and floured dripping pan or cookie sheet. Bake twelve minutes in a hot oven. Remove from oven, cut in long narrow bars and let cool on the molding board.

A plate of hard tack and cocoanut macaroons makes an attractive combination.

Cocoanut Macaroons

Two eggs (whites), ¾ cup shredded cocoanut, 1 tablespoon cornstarch, 1 teaspoon vanilla.

Beat whites of eggs until stiff and dry. Beat in sugar. Put in top of double boiler over hot water. When lukewarm add cocoanut, cornstarch and vanilla. Mix well and drop from a small spoon onto sheets of oiled paper. Bake in a slow oven until tops are lightly browned.

Hicksroons

One cup hickory nut meats, 1 cup light brown sugar, 1 egg, 1 cup flour; ¼ teaspoon salt, ½ teaspoon vanilla.

Pecans or English walnuts can be used instead of hickory nuts.

Chop nuts. Beat egg until very light with sugar. Add flour, salt, nut and vanilla. Mix well. Roll and cut with a tiny cutter or form into mall ball, and flatten with the fingers. Bake in a slow oven.

These confections have crackers for foundation. They require even less work than the two little nut affairs.

Fresh crisp oyster crackers are split in halves and filled with jelly, candied fruit, a plump stoned raisin or half a teaspoonful of rich vanilla butter cream. Put halves together and dip in melted confectioner's chocolate. The small sized oyster crackers make the daintiest affairs. Perfectly fresh marshmallows can be cut in quarters and used for fillings.

Saratoga flakes are spread with an egg mixture and browned in the oven to make a "Marguerite."

Marguerites

One egg (white) 3 tablespoons sugar, ½ cup chopped nut meats, ½ cup chopped and seeded raisins, 1-8 teaspoon salt, ½ teaspoon vanilla.

Beat white of egg until stiff and dry. Beat in sugar. Stir in nuts and raisins and spread on crackers. Bake in a hot oven until brown.

Another cracker goodie is made with marshmallows. Small square or round wafers are chosen for these. Cut marshmallows in halves. Put half a nut meat in the center of each wafer, cover with half a marshmallow and put in a hot oven or under the broiler to brown and puff the mallow. These are prepared, all but the browning, early in the day.

SUPPER WAS HELD IN THE LOCAL "Y"

The Feature of the Evening Was a Striking Address Given by Frank B. Slack of India.

The usual Friday evening supper was held in the Y.M.C.A. The feature of the evening was an address given by Frank B. Slack, national student secretary of India. Mr. Slack has spent some fourteen years in Y.M.C.A. work in India and has had intimate contact with all types of service carried on by the Y.M.C.A. He spoke on the work in Calcutta where John Watt, son of Dr. John Watt, general secretary of the International Committee of North America, is carrying on a special type of work for the industrial workers. The living conditions are terrible and one undertaking is the erection of a model village. Mr. Slack also spoke on the work in Madras where the Y.M.C.A. physical director is carrying on a school of physical training to which the Government sends many students each year. This director has been appointed manager and coach of the Olympic team which will compete in Paris next summer. This is the first team from India. The work of the students was described and the service rendered by the Y.M.C.A. hostel was emphasized. The speaker, in concluding his address, emphasized the thought that the members of the association both in Canada and United States considered it a great privilege of helping these boys of foreign lands who have such limited opportunities and terrible handicaps. The address was close with the quotation from a story written by a great Indian poet, illustrating the privilege of giving.

The attendance last evening was excellent, each one of the five departments of the Y.M.C.A. being well represented. Mr. Slack also addressed a meeting to the smaller boys at 8.15.

THE BIG SISTERS HELD A MEETING

Officers Elected for the Year With Mrs. J. Knox as President.

A meeting of the Big Sisters Society of Peterboro was held Friday evening in the board room at the Chamber of Commerce rooms, with a good attendance, despite the inclement weather. The president of the society, Mrs. J. Knox, presided.

The meeting was addressed by Miss Emily M. Mohr, of Toronto, general secretary in that city for the Big Sister movement. Miss Mohr, an interesting and eloquent speaker, gave a pleasing address, outlining the history of the Big Sister movement; and the progress of the work which is international in scope. In Toronto city, six trained social service workers, with a few clerical workers, are taking care of two hundred and eighty-eight girls.

Miss Mohr stressed the fact that the Big Sisters looked after girls who presented some problem, slight or serious, of conduct or behaviour. It was not rescue work that they were engaged in, and the speaker objected to the term of 'uplift' as applied to their work, also to the expression 'fallen girl.' It was to prevent the delinquency of girls under sixteen years of age that the society aimed. Their work dealt with girls who were in unfortunate environment, who were employed at too early an age, surrounded by bad influences, had no opportunity for fun at home, or desired and deserved further educational training.

Volunteer workers helped in the furtherance of the aims and objects of the society, helped by trained executives. The movement depended for its success on support from all sections of the community.

Reorganize Locally

A discussion with regard to reorganization of the local society took place, resulting in the appointment of officers, who will call a public meeting later, for the purpose of completing the organization and making plans for the winter's work. Mrs. J. Knox was appointed president once more; Mrs. W. G. Brown, secretary, and Mrs. B. McClellan, treasurer. An executive committee is composed of Mesdames W. R. Morris, Lawrence, D. O. Legendre, P. Grady, McQuaig, J. Fanning, E. Maybee, W. Darcey, M. T. Breckenridge, A.A. Perring, J. Welsh, Miss D. Langford and Miss Josephine Burry, representative for the Mothers' Allowance Commission.

LOOK! BOYS AND GIRLS! CAN YOU FIND TOM MIX?

In his latest and best picture, "The Lone Star Ranger," from the famous novel by Zane Grey, Tom Mix is pursued by Texas bandits and forced to hide from them. The bandits could not find Tom and his famous horse "Tony." Can you?

To-day, Tuesday, and Wednesday, The Examiner will print a portion of a picture of Tom and Tony. Just clip these parts out, save them, and paste them together in the way you think they ought to be placed to complete the picture, and you'll find Tom all right.

The first ten children bringing the picture properly pasted together to The Examiner Office will be given a free pass to the Capitol Theatre to see Tom Mix in "The Lone Star Ranger" next Thursday, Friday, and Saturday.

WHERE'S HER P. A.?

Theater Manager—Where did you keep this diamond tiara you say that has been stolen

Leading Lady—In the box with the rest of my jewelry.

Manager—(Indifferently—What's it worth?

Leading Lady—Oh, about a column and a half, I should say.—Sydney Bulletin.

ADVENTURES OF THE TWINS

By Olive Roberts Barton

WHITEY NOSE TRIES A STUNT

"I declare to goodness!" he panted.

Whitey Nose Squirrel was sitting on top of a fence in Dixie Land when the Twins came along. He was puffing his cheeks and sucking them in, and puffing his sides out and drawing them in in the most excited manner.

"I declare to goodness!" he panted. "I've tried and tried but I can't do it. I tried it off a tree and nearly broke my neck and I tried it off a bush and fell flat, and now I've been practicing off the top of this fence and it's the same thing over again. I've stubbed my nose and knocked out a tooth, and I'm bruised all over."

"What is it you've been trying to do?" asked Nick as soon as he could get a word in edgeways.

"Fly," said Whitey Nose, much as though he were saying, "eat" or "sleep" or "run" or anything in the world that wouldn't take your breath away.

"Fly!" exclaimed the Twins in one breath.

"Yes," declared Whitey Nose. "I was trying to fly. I saw another squirrel do it, so why shouldn't I? I saw him fly from the top of a great high tree right down to the ground like a bird."

"Are you sure?" asked Nancy. "Maybe it was a bird. Perhaps you didn't see right."

"Bird!" exclaimed Whitey Nose. "Well, if it was a bird, it was a queer one; it had whiskers and a big bushy tail that curled up over its back and gray fur all over it. No, sir! It wasn't a bird any more than I am, and I haven't got a feather on me."

At that very minute there was a "Chirr! Chip! Chip!" right over their heads and right before their astonished eyes a fat furry figure floated down gracefully from the branch of a tree and landed on the ground.

"There! Didn't I tell you?" cried Whitey Nose dancing around on two legs.

"We—we were just talking about you!" said Nancy breathlessly to the newcomer. "We never knew that squirrels could fly! Where did you learn? In a circus?"

"Why, no! Nobody taught us," answered the curious fellow.

"Who is us?" asked Nick.

"My brothers and I. We always could."

"Fly up and let's see you do it again. Perhaps I could learn," begged Whitey Nose eagerly.

The squirrel shook his head. "No, I can't do that," he said. "When I want to go up a tree, I have to use my sharp claws and climb up same as you. I'll tell you a secret. I don't really fly at all! I jump! But the skin on my hind legs is joined to my sides in such a way as to make a sort of parachute and it lets me down easy. They do call us flying squirrels, but we don't fly at all."

"Wisht I could!" sighed Whitey Nose enviously.

"My goodness!" said Nick. "You ought to be glad you can climb. What would you do if you were a toad or a turtle?"

Whitey Nose laughed and ran off into the woods.

(To Be Continued.)

The Amorphophallus, a Sumatran plant, produces the largest flower in the world, the arms of an ordinary man being unable to reach only half way around its circumference.

WINGARNIS

General Tonic Restorative Blood-Builder

The Standard For More Than Forty Years

In world-wide use. Enjoys the favor of the medical profession in every land.

Has helped restore to normal health and strength many, many thousands of men and women who were weak, nervous and run-down.

Does not bolster up with false stimulation. Imparts lasting, healthful invigoration to all the organs and tissues of the body.

Improves digestion, enriches the blood, strengthens the nerves and invests the entire body with a feeling of robustness.

At all good Druggists

$1.50 a Bottle

Write for Free Interesting Booklet to

COLEMAN & CO., "CANADA" LTD. 67 Portland St. Toronto

RUBBER RUGBY PANTS.

MORGANTOWN, W. Va., November 26. — The rubber pants used by West Virginia University football layers here last Saturday, when St. Louis University was defeated on a muddy field, were designed and originated by Glenn Warner, coach of the University of Pittsburgh squad, according to C. W. Spears, head coach at West Virginia.

They are designed not to make the player slippery and elusive to would-be tacklers, but to shed the rain and prevent the matting of mud on the players.

Dr. Spears adopted them when the actual experiment showed that a pair of pants used on a muddy field weighs thirty pounds more after the game than they did before.

According to the West Virginia coach, Pitt and West Virginia are the only two schools in the country who keep these rubber pants as a regular part of their playing equipment.

There is a fly farm in London where the pests are deliberately bred, as a means, however, of studying methods of extermintaing the species.

For Weakness TAKE Vin St-Michel (St Michael's Wine)

Were the "Good Old Days" Really Good?

WHEN you hear an old-timer sigh for the days of his forefathers, smile quietly to yourself and think of this:

The ancients got along without automobiles, soap, stoves, tooth-brushes, window-glass, breakfast foods, telephones—without practically all of the things we consider the bare essentials of life.

There never has been a time when life bettered itself so rapidly and so consistently as now. New conveniences and new comforts are continually being thought out and brought out for your benefit.

In order to reap the advantages that are yours today, you must read the advertisements. They bring you news of all that the world of invention and discovery is doing to make your work easier, your home life more pleasant, your clothing and food problems less difficult. They keep you informed of all that is new in the markets and stores. They tell you not only about the goods, the styles, the varieties and prices, but also where and when these things are to be had.

The advertisements are messages from the business world to you. Heed them.

Don't overlook the advantages that are yours
Reaa the advertisements

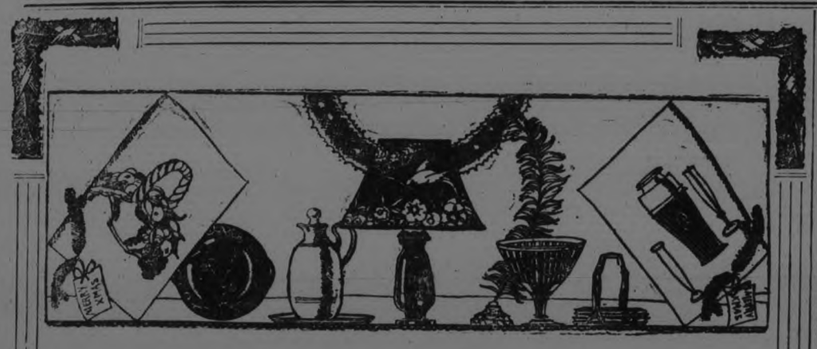

The Court of Christmas Gifts

T

CHRISTMAS is the station on the road of life where all trains stop for one day each year to feed the hearts of men. The Court of Christmas Gifts reveals its treasures in riotous splendour as the Christmas season approaches. Our customers of past years tell us they have learned that the Gift Shop never goes wrong. It may be something strictly useful, as an electric toaster or heater; purely decorative, as a gratifying picture in a harmonious frame, or again it may be one of the hundred articles that combine beauty with every-day utility—a lamp for instance, or a chair that invites to hours of luxurious ease when the day's work is done. Almost anything may be found in this Shop. Twice the space being used to that in former years, therefore everything is complete. If you are constantly looking for something new consult the Court of Christmas Gifts. We suggest that you take your Christmas list there some quiet morning before the crowds arrive and learn how pleasant gift shopping may be.

T

The GRESSMAN Company Limited

Mission Closes at All Saints

"Beloved, now are we the sons of God, and it doth not yet appear what we shall be; but we know that when he shall appear we shall be like him for we shall see him as he is."

With these words for his text taken from I John 3:2, Ven. Archdeacon Perry spoke most inspiringly last evening to a very large congregation, at All Saints. The occasion marked the close of the parochial mission which has been in progress for the past eight days, and the discourse of the speaker fittingly pointed his hearers to the wonder and power of the Christian life.

"We are Sons of God NOW," says St. John; the wonder is one of present realization. Our lives may seem very petty to us. If so it is because we are not making the most of the divine-human relationship. Everyone of us has great power, which is not realized and used. We must be conscious of our wonderful potentiality as God's children. By waking up to a realization of our heritage our lives will become fuller and more satisfying than they have ever been.

Moreover it doth not yet appear what we SHALL be." We have little conception of the extent of the divine reservation—the things that God is waiting to give us. Even the Christian is not what he is capable of becoming. As we look at life we ought not to be discouraged. If we are in loving, saving, relationship with God our present condition is but the promise or what is yet to be revealed to us. Speaking of death a great Christian once said, "I look forward to it with great and reverent curiosity." God's universe is so big, so full of promise, so inexhaustible in its reserve!

We have assurance of what the end shall be. WE KNOW. "We know that we shall be like Him." Jesus is God's guarantee of future manifestation in us. The stature of the God man is the goal of every one of the children of God.

The sermon was resonant with the spirit of optimism, and constituted a fitting climax to the preacher's endeavours throughout the mission, to inspire his hearers to new consecration.

Archdeacon Perry's last words were in the form of a personal appeal for immediate decision on the part of everyone of his hearers.

Amid a silence that was felt, and and which evidenced the effect of his words, he challenged each to dedicate his life to the Saviour and to take his place among the children of God.

The Rector, Rev. R. B. Grobb, took occasion to express his appreciation of the series of services during mission week, commenting upon the wonderful way in which the attendance and interest had been sustained, and thanking the missioner, on behalf of all, for the spiritual uplift which he had given to the parish.

At an informal gathering in the school room after the service, many were enabled to meet Archdeacon Perry, and express their personal appreciation of the mission, while the Peoples' Warden, Mr. R. J. Bolton, interrupted the happy family gathering by a little ceremony which came as a great surprise to the Archdeacon. On behalf of the congregation he asked him to accept a small case containing a gold fountain pen, and Eversharp pencil, each beautifully engraved, as a memento of his visit and as a very slight token of apreciation. In a felicitous reply Archdeacon Perry expressed not only his thanks but also the joy which his visit to All Saints' had brought to himself. He also wished every blessing for Rector and people.

Youth Gamblers.—With good teachers, they can pick up unthrifty habits while they're mastering their alphabets. So say London police who raided a gambling house where bets were accepted from children as young as seven. In five days, one constable declares he saw 172 girls and 199 boys, still in grammar schools, enter the resort.

Read the Want Ads.

GOOD SERVICES AT BETHANY TABERNACLE

Norman Greenway of Toronto, Was Present For Occasion.

The services at the Bethany Tabernacle on Sunday were of a special musical character, being taken by Brother Norman Greenway, of Toronto, a gifted violinist, who not only gave two stirring addresses on the old-time Gospel, but gave several excellently rendered solos on violin, of which he is master. The evening service was particularly well attended, and Mr. Greenway took for his subject, "A Crowd of Girls in the Dark," his text being taken from Matthew 25, the crowd of girls being the five foolish virgins who had no oil in their lamps. After a masterly talk on the subject, Mr. Greenway gave the audience several examples of his wonderful talent on the violin, which kept them interested until nearly nine o'clock. His beautiful rendering of "There Were Ninety and Nine" was appropriate, and was skilfully executed. He was accompanied by Miss Mabel Collins on the piano. The singing was heartily enjoyed and went with a swing and joyfulness (accompanied by the small five-piece orchestra) which will not easily be forgotten.

BRITISH SCHOONER WAS SEIZED OFF NEW JERSEY

LONDON, Nov. 26. — If the schooner Tomako, seized by United States' authorities off the New Jersey Coast, is proved to be a British ship with her papers in order, the British government will probably lodge a formal protest to Washington against her seizure outside the three mile limit, it was stated here to-day.

As yet the British Foreign Office has received no report regarding the Tomako incident from the Embassy in Washington. There is considered no likelihood of the seizure becoming an International incident.

The United States possesses 40 per cent of the world's railroad mileage.

The British Elections

(By WICKHAM STEED)

(By Wickham Steed, former editor of the London Times, Editor Review of Reviews. Registered in accordance with the Copyright Act, 1923.)

LONDON, November 26. — Nature has taken a hand in the electoral symbolism. A thick fog has covered the greater part of England since Saturday The movements of candidates and canvassers are being impeded, yet the stream of oratory still pours over the patient telegraph wires, filling endless columns with print The meetings everywhere are crowded. Public interest is far keener than last year. The electors are anxious for instruction and want facts. They care nothing for rhetoric. The difficulty is to find facts. The Prime Minister and other Conservative spokesmen have singled out two trades to prove the necessity of protection—the iron and steel trade, and the automobile industry. The former they declare is languishing, and the latter flourishing, thanks to the 33 per cent import duty on foreign touring cars. Baldwin stated that the French and the Belgian iron masters can undersell British steel by two pounds. The managing director of a big iron company in Birmingham replies that this is sheer nonsense. The last eight months figures show indeed that iron and steel imports from Belgium, France and Germany are stationary or decreasing, and actually two-thirds less than in 1913. On the other hand British touring automobiles are suffering from successful foreign competition, whereas the imports of motor lorries —which are not protected—are decreasing rapidly. These phenomena are probably due to factors other than the presence or absence of protection but hitherto no party has produced figures striking enough to convince doubtful voters.

Lord Rothermere issued yesterday a personal manifesto in the Sunday Pictorial, of which 2,000,000 copies are sold each week. He declares that he himself is protectionist, but he urges that free trade should have one more chance, because the foundations of the British fiscal system ought not to be changed in a three weeks' election campaign on a vague issue. During the life of the new Parliament, which cannot last more than twelve to fifteen months, practical measures for protection should be carefully studied, he declares, in order to enable the country to make up its mind how to vote the next time. He believes that imperial preference cannot solve the difficulties of Great Britain. He proposes to allow only British built and owned ships to carry British coal overseas, relieve from local taxation factories engaged in export trades, spend five million pounds annually on developing cotton growing within the empire, but a ten per cent. standard duty on all imported manufactures, except those from the Dominions and India, besides a prohibitive duty on foreign automobiles, 25 per cent duty on foreign boots, cutlery, textiles, machinery, and 50 per cent. duty on foreign watches and jewellery.

Since Premier Baldwin will be able to do all these things if he gets a majority for a general tariff, Lord Rothermere's opposition to the government seems factious or inspired by personal reasons.

In the London Observer J. L. Garvin writes that though nominally a Conservative, Lord Rothermere and Lord Beaverbrooke are trying to crab Baldwin because they hope that Lloyd George at the head of a queer coalition than before will be a prisoner of their trustiiied press. "That," says Garvin, "may easily become in its way an issue as big as the levy on capital."

The week-end speeches have been uninspiring. Baldwin hammered away in his blunt downright style urging the need to arm the government against the German and other foreign dumping of manufactures, predicting that the common people of Britain are going to win a great victory for themselves in this soldiers' battle.

Asquith and Lloyd George on the same platform at Paisley were wildly cheered. Lloyd George asserted that the restoration of peace in Europe was only remedy for British unemployment.

He challenged the tariff reformers to deny that British exports under free trade are greater proportionately to output than those of any other country and that British shipping is incomparably greater, wages higher, credit better and the necessaries of life cheaper than anywhere else. Asquth ridiculed protection, denouncing Baldwin's policy as the first step down a steep hill towards a fatal morass.

Asquith's chances against the labor candidate at Paisley are doubtful. Winston Churchill is in difficulties in Leicester

Other prominent Liberals also are in danger because the Labor party insists on putting up candidates everywhere possible to split anti-Conservative votesin order to retain for Labor the position of the second strongest party in Parliament. Two hundred of these three cornered fights are going on. The Tories do not dislike these tactics because they think the issue in future lies between Conservatism and Labor. They reckon also that some sections of the Labor party, especially the trade unions, are more amenable to protection than are the Liberals. All the parties pretend they are gaining ground, but no impartial judge yet ventures any forecast. Scotland apparently is going towards the Liberals, who are likely to divide the Scottish seats with Labor. England and Wales are more uncertain. The Conservatives are tending to make the Rothermere and Beaverbrook campaign against Baldwin the foremost issue, claiming that Baldwin is an honest man independent of press trusts and politico-personal coalitions. The indirect support of the press trust is undoubtedly damaging the Liberals and inducing many to vote Tory who would otherwise abstain or vote Liberal.

Candidates of all parties were nominated to-day, 38 Tories, 10 Liberals, and 6 Laborites being returned unopposed.

FIELDING GETS GREAT OVATION

Political Leader Honored at Birthday Party at Halifax.

HALIFAX, Nov. 26.— (Canadian Press).— In addition to the cablegram read at the Banquet tendered to Hon. W. S. Fielding, on the occasion of his 75th birthday, Saturday night, Premier King sent the following message from the Liner Montclare to Mr. Fielding.

"Heartiest congratulations on celebration of your seventy fifth birthday anniversary."

Features of the banquet were a thirty pound birthday cake elaborately decorated with 75 candles, and an art engraved menu measuring about 12 by 15 inches with engravings of Nova Scotia and Dominion Parliament buildings and photo of Mr. Fielding, and having on it an inscription, "Hail to the Chief who in triumph advances."

Not in the memory of anyone present had there ever been in Nova Scotia such a demonstration of personal affection for a political leader.

For five minutes, the great company consisting of 250 dinner guests on the floor of the dining hall and scores of others crowding corridors and orchestra balcony, saluted their illustrious, venerable, fellow countryman. For five minutes, the "Little Grey Man" stood bowing before the tidal wave of cheers which swept toward him.

He said, no words I can employ can fittingly express the thanks I owe. It wouud be a strange thing indeed to receive these evidences of your friendship and confidence and not respond to them. So from the bottom of my heart I give you my sincerest thanks."

"I do not want to treat this entirely as a liberal function for among the many congratulations which I have received to-day, from all parts of the country there are evidences that many with whom we do not agree politically desired to do me hon our on this occasion. Therefore, I want you to forgive me if I say little in a party sence, and indulge in reminiscences.

NEXT YEAR SHE'LL KISS WITH FLAVOR YOU LIKE.

NEW YORK, Nov. 26. —By this time next year, lip stick makers forecast, it will be possible to recognize a girl by the flavour of her kiss.

Perfumes plan to flavour next year's lip sticks with strawberry, cherry, peach pomegranate and other "red taste."

Orange, lemon, cinnamon and such classified as being other than "red tastes," will not be used.

U.F.O. COMPANY HAD HEAVY LOSS

The Shareholders of Company Announeed Saturday That Their Net Loss for Last Year Was $161,-146.66.

TORONTO, Nov. 26.—(Canadian Press.)—In closing out unprofitable branches of its business the U.F.O. Co-opertaive Company, Limited, suffered last year a net loss of $161,-146.66, according to the annual financial statement mailed to shareholders on Saturday. Of the $875,107.50 paid up capital with which the firm entered the retail store business, there now remains but $269,140.76. Yet there is a note of optimism running through the directors' letter to the shareholders. "The company is now on a sound foundation," they state, "the unprofitable features are being eliminated and the departments now in operation provide the nucleus of a co-operative enterprise, the possibilities of which are unlimited. We look forward with the utmost confidence to being in a position to recoupe our losses in the very near future."

OSHAWA NEWSPAPER ENTERS DAILY CLASS

Parks Board Rejects Tenders For New Grand-Stand.

OSHAWA, Nov. 26.—The Oshawa Telegram entered the daily newspaper field Thursday, when it put out its first copy on the streets as the Daily Telegram, the first daily newspaper ever published in this town.

Tenders Were Rejected.

At a meeting of the Parks Board tenders were opened from nine contractors for the new grandstand to be erected in Alexandra Park at the approximate cost of $25,000. As only one of the tenders covered the full work desired they were rejected, and new tenders will be called.

Plan Christmas Fair.

A large attendance of merchants and business men decided to revive the "Christmas Fair," at a meeting held in Oshawa. The Fair will probably be held in the Armouries about the middle of December.

Increase in Building.

Oshawa reports an increase over September's building returns, although the volume for October, 1923, is below that of October, 1922. In October this year permits totalled $97,330 as compared with $74,870 for September.

To Open New Greenhouse.

Oshawa has a new industry in a $7,500 greenhouse just erected at 151 Park Road North, by Russell Perkins. The formal opening took place Saturday, when every lady visitor was presented with an American Beauty rose.

Young, Pretty, Wealthy—and She Wants a Hubby

GLORIA FOY.

DETROIT, Nov. 26.—Hey, fellows!

Wealth, happiness and a beautiful wife—

Some young man will win all three if he can convince Gloria Foy, 22-year-old heiress, that he would make her a desirable husband. And furthermore, keep her so convinced for 10 years.

Miss Foy, once an understudy of Marillyn Miller and now a star of current musical attraction, has received $1,500,000 through the will of her uncle, Richard Foy, wealthy coffee planter of Rio de Janeiro.

She gets a third of it immediately. The next half million is hers only if she marries before she is 25. And the third and last installment comes ten years from her wedding day, if she and her husband still are living togther happily.

And she says she hasn't a prospect in the world.

BANK OF MONTREAL ISSUES ANNUAL REPORT

Total Assets Stand at $692,382,109 of Which Liquid Assets Are $391,221,832, Equal to 62.55 Per Cent. Liabilities to Public—Substantial Gains in Deposits.

The Annual Report of the Bank of Montreal for the fiscal year to October 31st, is now going forward to shareholders.

The total assets reported are $692,-382,109, as compared with $655,608,-249, at the end of the half year period and $637,351,168 one month ago. This increase is evidently due in part to the deposit of Dominion Government funds resulting from the Government Loan which was placed with the public shortly before the end of the Bank's year.

Of the total assets of $692,382,109 liquid assets amount to $391,221,837 equal to 62.55% of liabilities to the public and included in these liquid assets are cash on hand represented by gold and silver coin and Dominion notes equal to 13.41% of public liabilities.

The value of Dominion and Provincial Government securities now stands at $62,185,030, as compared with $44,779,182 at the end of the half year. Other accounts include Canadian Municipal securities and British Foreign Colonial and Public securties of $37,601,758 compared with $35,192,972; cheques on other banks $41,298,174, compared with $21,656,980.

The general business of the Bank has been well maintained the total loans standing at $276,968,486 compared with $275,848,086. The principal account is, of course the current loans and discounts in Canada, these now standing at $236,656,924 against $230,135,636.

Inrease in Deposits.

The deposits of the Bank have shown substantial gains and now stand at $579,056,783, compared with $548,572,174. Of this amount deposits not bearing interest are $158,695,407, up from $135,209,015., and deposits bearing interest $420,360,-375, up from $413,353,158. The notes of the Bank in circulation are $41,602,735 up from $39,236,021.

The profit and loss account shows profits for the year, after deducting charges of management and making full provision for all bad and doubtful debts of $4,496,416. equal to 16.50% on capital, and 8.15% on capital, rest and undivided profits.

To the profits of the year there was added $558,815. brought forward from the previous year and this made a total amount available for distribution of $5,055,232. This was applied as follows: Regular dividend and bonus $3,815,000 provisions for taxes Dominion Government $530,650. reservation for bank premises $50,000 making a total of $4,395,650. and leaving the amount to be carried forward at $659,582.

USEFUL, AT THAT

Department Head—We'll have to sack that new salesman. He's asleep most of the time.

General Manager—No, don't fire him. Send him up to the clock department. We can demonstrate alarm clocks on him.—Wall Street Journal.

JOKER KILLED BY HIS VICTIM

Blows Out Smoker's Match--Victim of Frank Draws Gun and Shoots to Kill.

DETROIT, Mich., Nov. 26. — It was the playful blowing out of a match that led to the killing here of Harvey Bell, 37 years old, 2568 Seyburn Avenue, and the wounding of Mrs. Sabra Murch, 917 Marcy Street, according to Dennis Joyner, who is under arrest as a witness.

Joyner and Bell worked together as painters and decorators. After work Friday each had a few drinks in a blind pig near Third Avenue and Brainard Street. They were standing at the corner when a stranger came up, paused and started to light a cigarette. Bell blew out the match. Denoupcing him, the stranger lighted another match, which was also blown out by Bell.

The stranger reached for his pocket, and Bell knocked him down. He arose with a pistol in his hand.

Shot During Chase.

"You can't pull a gun on me," said Bell, stepping toward him.

The stranger ran and Bell pursued. Three times the fugitive fired at him. The first shot passed close to Frank Bogan, and shattered the windshield of an automobile at the curb. The second entered Mrs. Murch's right foot. The third hit Bell between the eyes, killing him almost instantly.

The slayer disappeared in the darkness.

Overcome by her husband's death, Mrs. Bell is being cared for by neighbors.

Room-Mate Held.

Joyner was arrested in his home a short time later. His room-mate, Robert Autwis, 32 years old, was also taken into custody.

Mrs. Murch is in Receiving Hospital.

Mrs. Murch was returning home with her nephew, Mahlon Brady. Her son, Wilson, is blind. He works as a pianist in a moving picture theatre.

For nearly a year, Mrs. Murch has nightly taken her son to work and has called for him after the show was over. Friday night, she permitted another member of the family to escort the blind boy while she went with her nephew to look at an automobile.

WAITED FOUR YEARS AND FOUND HIS MAN

Looked for Four Years for Thief of $4,000--Caught Him Last Friday.

DETROIT, Mich., Nov. 26. — Joseph J. Sikorski believes he is better equiped to face the world than most men. He says he possesses what few men do, a woman's intuition.

Four years ago when Joseph roomed on the East Side with Marcell Kulesza, he decided to take a flyer in real estate. One night he came home with $4,000 with which he was to make an initial payment on a lot. The money he placed in his bureau drawer. When Joseph awakened next morning, Kulesza and the $4,000 were gone.

Joseph refused to seek the aid of the police. Instead—

"Something in the back of my mind told me to wait," he declared. "It was a hunch, but it was so strong that I could not disregard it. Months passed and it grew stronger. It seemed as if a small voice was saying to me: 'Wait, and you will find him yourself.'"

So Joseph waited. For four years he searched the crowds on the streets as they passed, hoping to get a glimpse of Kulesza's face. Many times he was discouraged, and turned toward the Chene station to make a report of the theft, but the 'hunch' always turned him back.

Last Friday, Joseph ran into Kulesza on Chene Street. He grabbed his man, holding him until Chene police, who had been summoned by a bystander, arrived. They charged the prisoner with larceny. Friday Joseph obtained a warrant signed by Judge John Faust.

"Everything comes to him who waits," Joseph concluded.

The King cobra is the only reptile that will attack everything it meets.

The Public Is Reasonable When It Is Informed

Everyone Wants Something What Can You Supply?

Advertising Is the Key to Wider Opportunity

Our Readers Accept Your Ads as Part of "Their" Paper

MAKE MORE FRIENDS IN

THE PETERBORO EXAMINER

"A Clean, Live Newspaper"

Average Daily Distribution Over 7,700 Copies

Our Service Department Is Here to Help You

COUNTY WANTS A NEW BRIDGE CHEMONG LAKE

ominion and Provincial Governments Will Be Asked to Share the Costs.

STRICKLAND RETIRES

At the County Council session which concluded on Saturday the retirement of J. C. Strickland of Lakefield was regretfully noted.

Mr. Strickland referred to the harmany and concentrated efforts of the County Council during the period that he represented Lakefield.

W. N. Jones of Havelock also retired. Both of these men have sold their properties in their respective districts.

A grant of $500.00 was made by the County Council on application of a deputation toward the Salvation Army Maternity Hospital.

The village of Lakefield has been elevated to a High School section, and three trustees were appointed by the County. They are James Ridpath, Dr. S. J. Gibson, and Mrs. Wm. Graham. It is believed that there will be sufficient accommodation for the High School pupils without the erection of a High School building at the present time.

Want New Bridge.

Following discussion at length and an interview with W. H. Bradburn, M.L.A., the County Council decided to ask for the erection of a new bridge on the site of the famous floating bridge now spanning Chemong Lake near Bridgenorth. Their resolution declared that the Chemong Bridge is over half a mile long as a result of te Dominion Government harnessing the waters tributary to Mud Lake for general public purposes, and the present bridge is not adequate to carry the necessary traffic.

Council suggested that steps be taken to have the bridge rebuilt, on condition that the Dominion Government subsidise the County for the purpose in a grant of $120,000, and that the Provincial Government under the Highways system, contribute to the 40 per cent., together with a substantial grant.

CLARENCE TOPPING ON MURDER CHARGE

One of His Victims Died Over the Week-end.

LONDON, Ont., November 26 (Canadian Press). — Clarence Topping, aged 23, who wounded Geraldine Durston, aged 18, last Friday morning at the home of Mr. and Mrs. George Cook, where the girl boarded, because she refused to continue his courtship, will be formally charged with murder when he appears in the Police Court next Friday, according to Crown officials.

It is not likely that Topping will be brought before the magistrate until his week's remand is up.

The inquest into the death of the girl will be held the same evening.

Topping was informed of the death of Miss Durston to-day. He broke down and cried when the information was imparted to him, and he appeared to be on the verge of a complete collapse, jail officials stated.

Relatives are permitted to see him, but are not allowed to discuss the case with the prisoner.

Violet McNaughton, who was seriously wounded in the shooting, is reported by the Victoria Hospital physicians to be in an improved condition. She has a slight fever, the doctors state, and it is feared that pneumonia may set in. She is putting up a game battle for life, and the fact that she has passed the shock stage is taken as a hopeful sign.

Detectives have now three of the reputed five bullets fired in their possession. There are two yet to be located, one being the .38 calibre missile fired by Police Constable Harper.

The doctors are of the opinion that there are no more bullets in Miss McNaughton's body.

A further search for the remaining pellets is being made in the bedroom at the home of Mr. and Mrs. Cook, where the shooting occurred.

The three bullets recovered are .25 calibre, and were fired from Topping's revolver.

MOONLIGHT SONATA FOR BAND CONCERT

A Splendid Effort Next Sunday by Mr. R. J. Devey.

The 'Moonlight Sonata' by Beethoven, will appear on the programme of the Peterborough Rangers 'band at their concert next Sunday night, Dec. 2, in the Grand Opera House.

This Sonata is as widely played, and as passionately loved, as any of Beethoven's piano works. It is one of his most original productoins. (Groves). The "Scherzo," (Second Movement) was made the subject of a wonder girl painting by A. C. Michael, "wherein a troop of glimmering fairy forms come dancing through the midnight forest."

The Sonata will be played by Mr. R. J. Devey on a pianoforte kindly lent from the Heintzman Co. store by Mr. Hutchinson, local manager.

Henry Ford's company paid more than $50,000,000 in Federal taxes in 1921. Because of the abolition of the excess profits tax it paid only $16,000,000 in 1922.

El Paso Sleeps Better

Nights are far more comfortable in El Paso now. Have been since the war on mosquitoes got going good. Here is one of the city's fighters spraying crude oil on water to smother the larvae. And there is a municipal fish hatchery, too. It provides millions of tiny "Gambusia" fry that eat billions of the larvae.

JOKESMITH HAS BEEN AT LARGE

Roland Denne Given a Meagre Bill of Fare for Mayoralty.

That Roland Denne is willing to run in the mayoralty contest in Peterboro' on a platform in which the principal planks are increase of the tax rate and longer hours for employees in civic offices, is the statement appearing in a Toronto paper Friday night. Shown the article in an interview by The Examiner, Mr. Denne laughed heartily at the meagre platform given him to stand on.

The article in question, recounting how Mr. Denne was defeated in a three-cornered fight for parliamentary honors, says on good authority there are five business men who have expressed a willingness to run for for aldermen should Mr. Denne run for mayor. Mr. Denne had not, up to this morning, learned the names of these five business men, "We haven't picked them yet," he smilingly declared.

The Toronto article remarked that Mr. Denne would try for a higher tax rate of about two mills, believing that the extra taxes paid by factories with fixed assessments will more than make up the added taxes to ratepayers and at the same time materially reduce the outstanding liabilities of the city. "He will also ask," says the article, "that employees in civic offices begin work at eight instead of nine o'clock, or in a word, work as they would in any business office."

Mr. Denne told the story to visitors in his store this morning as a good joke.

FORM ONTARIO BRANCH.

On Friday night last in Toronto a big step was taken by the Silver Black Fox breeders of Ontario when an Ontario branch of their association was formed. This new branch will be called the Ontario Branch of the Canadian Silver Black Fox Breeders Association, and John Patte of Gilmour street, manager of the Patte & Wolff ranch at Chemong was appointed a director. The head office of the Association is in Summerside, P.E.I.

BANK OF MONTREAL

Annual Statement

Statement of the result of the business of the Bank for the year ended 31st October, 1923.

Balance of Profit and Loss Account, 31st October, 1922		$ 568,815.25
Profits for the year ended 31st October, 1923, after deducting charges of management, and making full provision for all bad and doubtful debts		4,496,416.89
		$5,055,232.14
Quarterly Dividend 3 per cent, paid 1st March, 1923	$817,500.00	
Quarterly Dividend 3 per cent, paid 1st June, 1923	817,500.00	
Quarterly Dividend 3 per cent, paid 1st Sept. 1923	817,500.00	
Quarterly Dividend 3 per cent, payable 1st Dec., 1923	817,500.00	
Bonus 2 per cent, payable 1st Dec., 1923	545,000.00	
	$3,815,000.00	
Provision for Taxes Dominion Government	530,650.00	
Reservation for Bank Premises	50,000.00	4,395,650.00
Balance of Profit and Loss carried forward		$659,582.14

VINCENT MEREDITH, President. FREDERICK WILLIAMS-TAYLOR, General Manager.

GENERAL STATEMENT

31st October, 1923

LIABILITIES

Capital Stock		$27,250,000.00
Rest	$27,250,000.00	
Balance of Profits carried forward	659,582.14	
	$27,909,582.14	
Unclaimed Dividends	9,777.40	
Quarterly Dividend, payable 1st Dec., 1923	817,500.00	
Bonus of 2% payable 1st Dec., 1923	545,000.00	
		29,281,859.54
		$56,531,859.54
Notes of the Bank in circulation	$41,402,735.50	
Deposits not bearing interest	158,695,407.98	
Deposits bearing interest, including interest accrued to date of statement	420,361,375.27	
Deposits made by and Balances due to other Banks in Canada	3,773,561.10	
Balances due to Banks and Banking Correspondents elsewhere than in Canada	560,951.88	
Bills Payable	411,806.98	
		625,405,738.71
Letters of Credit outstanding		9,471,690.01
Liabilities not included in the foregoing		972,821.16
		$692,382,109.42

ASSETS

Gold and Silver coin current		$ 27,009,762.05
Dominion notes		54,579,919.75
Deposit in the Central Gold Reserves		17,000,000.00
Balances due by Banks and Banking Correspondents elsewhere than in Canada	$ 14,259,744.59	
Call and Short (not exceeding thirty days) Loans in Canada, on Bonds, Debentures and Stocks and other securities of a sufficient marketable value to cover	11,458,640.33	
Call and Short (not exceeding thirty days) Loans in Great Britain and United States, on Bonds, Debentures and Stocks, and other securities of a sufficient marketable value to cover	118,526,277.57	
		144,244,662.79
Dominion and Provincial Government Securities not exceeding market value		63,185,030.88
Railway and other Bonds, Debentures and Stocks not exceeding market value		2,328,051.22
Canadian Municipal Securities, and British, Foreign and Colonial Public Securities other than Canadian not exceeding market value		37,601,758.88
Notes of other Banks		3,612,885.00
United States and other foreign currencies		361,593.00
Cheques on other Banks		41,295,174.10
		$391,221,837.47
Current Loans and Discounts in Canada (less rebate of interest) after making full provision for all bad and doubtful debts		236,656,924.05
Loans to Cities, Towns, Municipalities and School Districts		21,703,848.08
Current Loans and Discounts elsewhere than in Canada (less rebate of interest) after making full provision for all bad and doubtful debts		16,227,085.37
Non-current Loans, estimated loss provided for		2,380,628.65
		276,968,486.15
Bank Premises at not more than cost (less amounts written off)		9,800,000.00
Real Estate other than Bank Premises		573,788.09
Mortgages on Real Estate sold by the Bank		994,442.44
Liabilities of Customers under Letters of Credit (as per Contra)		9,471,690.01
Deposit with the Minister for the purposes of the Circulation Fund		1,320,000.00
Shares of and loans to controlled companies		1,343,825.54
Other Assets not included in the foregoing		688,039.58
		$692,382,109.42

NOTE—The business of the Branches of the Bank in Paris, France and in San Francisco, U.S.A. is carried on under the name of local incorporated companies in compliance with legal requirements of the respective countries, and the figures are incorporated in the above General Statement.

NOTE—Bonds of Merchants Realty Corporation to the extent of $8,929,000.00 secured on premises leased to the Bank, are in the hands of the public. These bonds do not appear in the above Statement as the Bank is not directly liable therefor.

VINCENT MEREDITH, President. FREDERICK WILLIAMS-TAYLOR, General-Manager.

TO THE SHAREHOLDERS OF THE BANK OF MONTREAL:

We have compared the above Statement with the Books and Accounts of the Bank of Montreal at the Head Office, and with the certified Branch Returns. We have checked the cash and verified the investments and securities at the Head Office, and at several of the principal Branches of the Bank at the end of the financial year. We have likewise, at various dates throughout the year, checked the cash and verified the securities at several important Branches.

We have to report that, (a) we have obtained all the information and explanations we have required; (b) in our opinion the transactions of the Bank, which have come under our notice, have been within the powers of the Bank, and (c) in our opinion, the above statement discloses the true condition of the Bank and it is as shown by the Books of the Bank.

J. MAXTONE GRAHAM, C.A.
JAMES HUTCHISON, C.A.
of the firm of Riddell, Stead, Graham & Hutchison.

MONTREAL, 23rd November, 1923.

PROTECTING THE

(Continued from page 1.)

those who were discovered to be susceptible could be made immune by harmless injections of toxin anti-toxin. Susceptibility was greatest among children and eighty-five per cent. of the deaths from diphtheria were of children under five years of age. Eighty per cent. of adults were immune, and Dr. McNair pleaded that the children be given the same protection by means of toxin anti-toxin as was enjoyed by their elders.

President V. J. McElderry, who was in the chair, called attention to the Rotary-annes rose ball to-morrow night, and also reported that the survey of the city in regard to the crippled children had been completed. He expressed the thanks of the Rotary Club to the Rotary-annes, the wives of the Kiwanis Club members, the Big Sisters and other ladies who had given splendid assistance in securing this most valuable information.

A hearty vote of thanks was passed to the ladies.

Among the guests to-day were Dr. N. H. Sutton, district officer of health; Mr. R. F. Downey and Capt. Mert Plunkett of the "Dumbells." Capt. Plunkett led the club in the singing of "Way Down Yonder in the Corn Field," and then sang most delightfully a little darky lullaby that was enthusiastically received. Capt. Plunkett's kindness was much appreciated by the Rotarians.

FIVE MEN GET

Continued from page one.

battle between Chief Newhall and men who were endeavouring to break into the home of Lieut.-Col. Ackerman has been cleared up by information elicited in evidence, of the mysterious "wine colored" car, the "woman in the case," and other features. The wine colored car was a big maroon car, the woman was Perrin in disguise, the hat found in an automobile here was one discarded by him, and the "scappo" which Chief Newhall heard as he challenged the men, was Italian, both the Andersons being of Italian descent. It is supposed that Perrin remained in the stolen Chevrolet car on Gilmour street while the battle was waged between Chief Newhall and the other desperadies, citizens declaring to the police that they saw a car of that description with a lady driver at that time.

Interviewed this morning regarding the action Peterborough police will take with reference to the escapades of these men in the city, Chief Newhall said that on their release they will be brought here to answer charges for which warrants have already been issued. One of the charges will be "shooting with intent to kill."

Farmer Fooled Them.

Turning against each other as the prison sentences loomed closer, the gang on Saturday gave evidence which pieced together, shows a long train of crimes in which life was often threatened. After stealing the gas in Peterborough, when they broke the tank at the corner of Charlotte and Park streets, and another tank, they went to Elmvale, in Floss township, where they held up Lorne Draper, a farmer. Perrin and Mrs. Smith, it is said, went out to find "easy money," leaving their companions in a restaurant. On their return they said they had found a farmer who owed them $100 adding they knew that he had $300. Travelling to Draper's farm they awoke him and asekd the way to a garage, saying that their gasoline was nearly done. Draper wishing to oblige them, said he would give them some. He dressed and came downstairs. Walking to the automobile he kept his right hand in his pocket, where he had $285, and carried a lantern in his left hand. He had $85 in his left hand pocket. On nearing the car William Anderson appeared with a rifle and ordered Draper to put his hands up. Draper complied, but as he drew his right hand out of his pocket, he brought with it the $285, and in elevating his hand flicked the money into the darkness where it fell unseen. The bandits found the $85, tied Draper to a wagon wheel, gagged him, put a sack over his head and one stood over him with a stick while the other rifled the house. The man left to guard him grew suspicious of the others and left to watch them. Draper worked his hands free, untied himself and went to the house, entering by one door as the bandits left by another. He seized a shot and fired just as Anderson raised his rifle to shoot him. The birdshot entered Anderson's head, blowing his cap off. The bandits brought their car around, threw the wounded man in, and made off, leaving Draper to pick up his money and Anderson's rifle and cap.

Admitted Crimes.

The gang admitted, it is said, the Campbellcroft burglary, committed after they had eluded Chief Newhall in a fog, and Wilde pleaded guilty to the Coldwater burglary.

It was found that Perin made use of the "smoke screen" in making his get-away from pursuers. When closely pursued he threw out a cloud of smoke that blotted his license number and made it difficult to follow him.

Chief Newhall picked one of the men from a party of seven, and the other from a party of four for identification purposes.

Perrin was arrested, it is believed, as a result of a description and information furnished the Toronto police by Chief Newhall on Saturday night.

TO SEEK TREATIES.

WASHINGTON, Nov .26.—(United Press.)— Three treaties will be asked of the Canadian goverament by the United States in the conference to prevent liquor smuggling which begins to-morrow at Ottawa, it was learned here to-day.

THEATRES

AT THE GRAND.

"JUST MARRIED."

From the moment "Robert Adams" staggered up the gangway of the Atlantic steamer "Le Fayette" with a "jag" of pre-war proportions until the final curtain, there was not a dull moment in the action of "Just Married," the effervescent farce comedy which was the attraction at the Grand on Saturday. "Just Married" was written by Adelaide Matthews and Anna Nicholls, who have succeeded in draping most entertaining dialogue around a very clever plot, with the result that the farce is 100 per cent. effective from a laughing standpoint. The centre figure is the aforesaid Adams who, under the influence of too large a quantity of champagne at his brother's wedding, conceives the idea of going on a honeymoon "all by himself." He arrives on board the La Fayette and immediately lands into a bushel of trouble in which he involves himself and half the people on board, including a pair of honeymooners, an engaged couple and a married duo whose honeymoon days have long since waned. A night spent in the wrong stateroom causes most of the difficulty and incidentally a large share of the fun so far as the audience is concerned. It all ends happily, of course, but before the blissful ending there is a series of highly diverting complications that keep the audience convulsed.

The company at the Grand Saturday was a thoroughly adequate one. George E. Snyder, who played the part of Robert Adams, proved one of the most amusing and cleverest comedians seen here in a long time. As the intoxicated Adams of the first act and the worried Adams of the last two, he was irresistibly funny.

Miss Ruth Thomas was excellent as the girl in the case. Constance Cameron shone as the bride and Lilian Paige scored heavily as Mrs. Whittier. George W. Paige gave a convincing portrayal of the part of the hen-pecked husband, and the other roles were well looked after. The stage settings were in keeping with the standard of the comedy and the excellence of the acting.

"CHEERIO" IS LATEST "DUMBELLS" REVUE.

"Cheerio" is the snappy title which so accurately describes Captain Plunkett's fifth annual "Dumbells" revue, which comes to the Grand tonight.

In order to make "Cheerio" the best of all his former overseas revue, the captain arranged to borrow Canada's foremost comedian, John Hagan, from the George Edwardes Company. Mr. Hagan is an old time professional. Because he is a Canadian he gave up a starring engagement in New York 'way back in '14 and joined the army.

When the divisional concert parties were formed over in France, Hagan was given carte blanche with the "C. 2's" or "See Too's", as they were called, and they still say that he was the funniest thing in France and Flanders. At all events he made such a hit entertaining the troops that the George Edwards Company had him tied up with a long contract almost as soon as the echo of the last shot had died away.

For the past four years he has been the featured comedian of the Daly's theatre productions such as "The Lady of the Rose" and the star of the George Edwardes revue, "Whirled Into Happiness."

The cast of "Cheerio" includes, in addition to Ross Hamilton, Al. Plunkett and John Hahan, all the favorites of the "Carry On" show. Among them being Stan. Bennett, Pat. Rafferty, Ben Allen, Jack Grace, T. J. Lilly, Morley Plunkett and the genial Captain Plunkett, himself—and his overseas orchestra.

BRINGING UP FATHER

To the millions of friends, admirers and Canadians, who have followed the adventures of Jiggs Mahoney, the George McManus comics, will be pleased no doubt with the announcement that a new "Bringing Up Father" play will be the next attraction at the Grand theatre commencing Friday, Nov. 30th. The piece which is in two acts and five scenes is entitled to "Bringing Up Father On Broadway." All the beloved characters, to even Maggie, who still has lofty social aspirations, will appear in the flesh. They will be impersonated by a carefully selected cast, augmented by a beauty chorus of twenty young women. The latest chroniclings and adventures of the Mahoney "Clan" takes "The Gang" as "Father" is pleased to call them, to extreme, portions of the globe; even as far as King Tut's tomb. The fun is kept at top speed throughout and the song hits along with other surprises, features, novelties and laugh-compelling situations add to the gayety of the occasion. Matinee on Saturday.

AT THE REGENT.

REAL GIRL "GRADS" IN NEW PICTURE

100 High School Graduates Help To Make "A Noise in Newboro"

Graduation night in the auditorium of the old high school back near the farm is shown in Viola Dana's newest starring picture for Metro, "a Noise in Newboro" now at the Regent Theatre. The best thing about this particular episode according to Harry Beaumont who produced this Edgar Franklin story, is that it was possible to cut short the speeches of the head of the Board of Education, the Mayor, Principal, leading students and others who invariably clutter up the program at such an event.

Whether clothes make the man is still an undecided question but in "A Noise in Newboro" it is easily apparent that clothes make the woman. Gone are Miss Dana's curly bobbed locks. Her hair is plastered back and tied with hair ribbons whose only virtue is their serviceableness. Her attire consists of a straight lined white cotton dress with a full skirt, cotton stockings and a pair of the kind of shoes with elastic cloth in their sides that old men wear when they have reached the point where they are no longer able to lace them.

The other members of the graduating class are dressed in a like manner. Newboro is one town where the flapper is as yet unknown.

According to Mr. Beaumont, half the graduates of the high schools in Los Angeles and Hollywood must be entering motion picture work. He judged this by the ease with which the casting director met his request for a hundred young women who were high school graduates. He sought them, believing they would more readily lend atmosphere to the scene.

Among those in the supporting cast who are participated in the graduation exercises with Miss Dana were David Butler, Betty Francisco, Alfred Allen, Malcolm McGregor, Eva Novak and Allan Forrest. The story was adapted by Rex Taylor and the picture was photographed by John Arnold.

AT THE CAPITOL.

GLORIA SWANSON AT CAPITOL THEATRE

When "Zaza," the great French play was produced in Paris some twenty-five years ago, and which was the starring vehicle for Madame Rejane, it was believed by many critics that it would be impossible for any American actress to portray that arduous role as artistically as the actress named, but these critics were in error as the evidence showed. The play was for many years a reigning success on the American stage with many notable actresses in the title role.

The picturization of this charming play by Paramount with beautiful Gloria Swanson in the title role is said by many to be a far more powerful characterization than has ever been seen on the American stage or screen. In this splendid picturization, which will be shown at the Capitol Theatre starting today, Miss Swanson relies entirely upon the power of pantomimic art in which the French always have been adepts, but those who have seen the great screen artist in her wonddrful emotional interpretations, in which she has appeared for several years, will be the first to declare that Miss, Swanson is the only American screen star who vests the role of "Zaza" with a power never heretofore witnessed in silent drama productions.

The support provided for Miss Swanson in this play, headed by H. B. Warner, is exceptionally praiseworthy, each role being in the hands of an artist. The photoplay was splendidly produced by Allan Dwan and in point of direction and photography, as well as sterling portrayals, it ranks as a masterpiece of the screen.

TOM MIX COMING TO THE CAPITOL THEATRE

Tom Mix in Zane Gray's "The Lone Star Ranger" will be the feature at Capitol Thursday, Friday and Saturday.

AT THE ROYAL.

"STOP YOUR TICKLIN', JOCK" AT ROYAL TONIGHT

The feature at the Royal Theatre tonight will be the famous Scotch comedy hit, "Stop Your Tickling, Jock," based on the popular play that ran two years in the Lyric Theatre, London, and one year in the Palace Theatre, Glasgow.

"Stop Your Tickling, Jock," is one of the most uproarious and screamingly funny pictures that has ever come over from the Old Country.

The action of the story takes place partly in London and partly in an old Scotch castle up in the Highlands. The principals in the picture are Lady Stilton, one of the Highland Stiltons, who believes that the world is composed of two classes—Stiltons and others—Vount Guy Cheviot, Lady Stilton's nephew, who has an uncontrollable passion for certainties ranging from ten-to-one to thirty-to-one and upwards. Young Mr. Cheviot manages to keep himself always in straitened circumstances by plunging on his uncertain certainties—Jock Jamieson, the faithful retainer at Loch Stickle Castle, whose forefather fought with Bruce at Bannockburn, which Jock is not likely to fogret—The Earl of Cripplegate, an eccentric and ludicrous character—and John Josephs, famous theatre backer and main owner of the London Follies—and Trixie, Tootsy and Tiny, famous soubrettes of the aforementioned Follies.

Up in Loch Stickee Castle, Lady Stilton meets with the astonishing intelligence that her only son, Gussie, has become engaged to a showgirl of the London Follies. The aristocratic lady is shocked out of composure and after a seven half-hour with her heir apparent, Lady Stilton decides spending the season in Monte Carlo and taking her young offspring away from the toils of these vulgar London show people.

The course of the story from here on is one sensation of screams, laughs and chuckles, which increase a pace on the arrival on the scene of the Dominie's daughter, Helen, the Earl of Cripplegate and lastly, Lady Stilton and the unfortunate Gussie.

The comedy "Scout Pluck" is a good example of what a comedy should be in providing laughs and at the same time is a boost for the Boy Scout movement. "Under the Border," a half-hour western and a "See Canada First" scenic complete a well-balanced program at usual Royal prices: Matinees, 11 and 15c. Evenings, 11c, 20c, 30c.

GREATEST YEAR IN RAIL HISTORY

Lull in Grain Shipments Through Here Did Not Mark End of Rush.

LINDSAY, Nov. 26.—After a lull of some days, there has been a revival of activities in grain shipments on the C.N.R. from Midland through Lindsay and Peterboro to Belleville. This activity, it is believed, will continue, until the lake harbors freeze up and lake navigation ceases. The elevators at the northern terminal is filled to capacity. The unusual weather conditions have been decidedly favorable for lake traffic and shipments, it is believed, will leave the head of the lakes for some days. The Soo locks will, however, be closed early in December.

The same story can be told relative to operations on the C.P.R from Port McNicoll. The big elevator at that port is filled, and the grain has been moving eastward as rapidly as possible.

Unprecedented in the history of the lake ports this esason has been the great flour movements. The Canadian Pacific Railway had at the end of October shipped by steamer to Port McNicoll and thence by rail through Lindsay and Peterboro, 239,085 tons of flour. About 70,000 additional tons will be shipped before navigation closes. Much of the flour is going overseas, and considerable of it will reach Germany, the German having expressed a preference for Canadian flour over its United States competitors.

So great has been the movement two vessels of the Great Lakes Transportation Company.

If the Company ships the additional 70,000 tons by the end of the season, the total shipment will reach 306,085 tons. In a loaf of bread there is approximately one pound of flour, and the 306,085 tons, if made into bread, would approximate 618,170,000 loaves.

WERE TRAPPED IN COAL MINE

Over One Thousand Men May Be Caught as Result of Explosion.

BENTON, Ills Nov. 26.—(Canadian Press).—More than one thousand men may be trapped in mine number one of the Chicago Wilmington and Franklin Coal Co. it was reported following an explosion in the mine this forenoon. Officials of the company ther, declined to comment on the report and would not say whether they knew if any men had been killed in the blast.

SHIP OF STATE IS FLOUNDERING

Germany's Official Dictator Will Be Power Behind the Throne.

(By Carl D. Groat, United Press Staff Correspondent.)

BERLIN, November 26. — General von Seetes, Germany's official dictator, still will be the power behind the Government if Dr. Heinrich F. Albert, latest to try a hand at the helm of the floundering ship of state, succeeds in forming a Cabinet.

Von Seektes' ower is growing.

It is understood President Ebert before inviting Dr. Albert to form a ministry, consulted the General as to whether the former Minister of the Treasury in the Cuno Cabinet would be acceptable.

Dr. Albert, prior to the entry of the United States into the war, was German fiscal agent there.

It is understood he had agreed to accept the Chancellorship only on condition that he shall have a mandate enabling him to dissolve the Reichstag at any time.

If he should resort to this extreme Dr. Albert would nominally remain head of the Government, but actually th real power would revert to the military ordinances and Von Seetes.

The press is lukewarm in its greeting to the proposed Chancellor.

CHECK A HEAD COLD

You can get positive relief from the sneezing and nose-watering by using

PARKE'S NASALINE

The antiseptic vapor treatment stops the attack and acts as a preventive against grippe, influenza, etc.

BOND'S DRUG STORE
COR. GEORGE AND HUNTER STS.

HERE'S where the buyer and seller meets on common ground. Here's where the employer seeks his help and here's where the employee offers his services.

To get what you want, let everybody know through the Want-ad columns. If you have something to by or sell, or are looking for a position, an ad in this paper will bring out the desired results.

Our Want-ad Columns are the media of exchange for folks just like you.

25 words, 1 time 25c, 3 times 50c

The Daily Examiner

News and Interesting Facts from Science and Life

Why Electricity Kills and How to Avoid Shocks

ACCIDENTS resulting from the use of man-made electricity claim twice as many victims in the United States each year as do all the lightning bolts that flash from the sky. Latest available reports show that electric light and power circuits cause nearly one-seventieth of all accidental deaths. In every house lighting circuit, in high tension power wires, possible death or injury lurks unseen.

How these accidents may be avoided by a few simple precautions in the home and workshop is revealed by the newest scientific discoveries about the effect of electricity on the human body, which George M. Ogle, associate member, American Institute of Electrical Engineers, describes in Popular Science Monthly.

Typical Blood Corpuscles of a Normal Person.

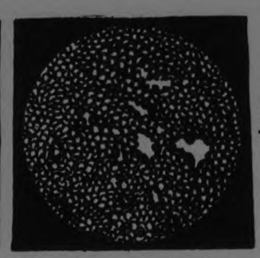

How Blood Corpuscles Disintegrate After Electrocution.

Danger! When Turning Electric Lights On or Off Keep the Hands Free of Contact with Any Metal.

"Recent researches," says Mr. Ogle, "have proved that the amount of electricity flowing through a 100-watt light bulb commonly used in the home is enough to kill a person—if it passes through the brain or other vital organs of the body. Yet I have known men to come into contact with tens of thousands of volts, under certain conditions, without suffering bodily injury.

"In the past the popular belief has been that electric shocks are due entirely to voltage. Yet science now tells us that while the voltage of an electric circuit may be a contributing cause of death, it is only one of three important factors that determine the hazard of any circuit. They are these:

Always Use Only One Hand When Switching Electric Lights On or Off.

"The pressure of the circuit in contact with the body. This is voltage.

"The quantity of electricity flowing in the circuit, measured in amperes.

"The resistance offered by the body to the flow of electricity under pressure, measured by ohms.

"Our greatest protection in resisting the pressure of electric currents is our skin. It serves as a protective armor, highly resistive, to guard us from the deadly flow. We might compare our skin, in its resistance to electric current, with a heavy piece of cardboard placed over the nozzle of a hose. If the pressure in the hose is comparatively low, the cardboard will hold back the flow of water for a long time before it breaks down. But if the pressure is increased, the water will burst through the cardboard quickly.

"Similarly the resistance of our skin to the flow of electricity in a circuit varies with the amount of electrical pressure, or voltage, applied. When the skin is dry, it is a highly resistant insulator. But if it is wet, the current will seep through quickly. Then the blood and muscular tissues, which in the average healthy person contain non-resisting animal salts and liquids, offer excellent paths for the flow of heavy currents even under medium voltages. In fact, if the skin were severely cut in such a way as to offer direct electrical contact with the main blood arteries, the extremely low voltage of 50 would cause death.

"Often, during electrical experiments, men have been heard to brag of their ability to withstand the tortures of an electrical shock from a low voltage circuit far better than their women associates. As a matter of fact the woman receives the greater punishment. This is because the resistance of the average woman's body is considerably less than that of man's. Her hands rarely are calloused; her skin is softer and her general physical condition is more delicate than man's. Any stipulated voltage sends a greater quantity of current through her body.

"The resistance of any person varies from time to time, depending on conditions of blood and skin, as well as the amount of moisture or perspiration. A man whose body is thoroughly dry can stand a higher voltage than he could on a hot day when wet with perspiration.

"When a person is subjected to an electrical current under 2,000 volts with good contacts the feeling is as if the body was struck by a tremendously powerful blow at all points. In the fraction of a second he is knocked unconscious. The muscles contract and the limbs and features become contorted. If the current is applied for any length of time, the body burns at the points of contact.

"At such a voltage the average human body would receive about 10 amperes of current, which, if converted into mechanical power, would be enough to light 800 lamps in the average home!

"High powered circuits of 33,000 volts and more will cremate the body beyond recognition within a fraction of a second. Yet, strange to say, there have been cases where the victim, subjected to currents great enough to burn off his limbs, has regained consciousness and survived.

"Reports of persons being killed by an ordinary 110-volt lighting circuit are numerous. Investigation of most of these cases, however, reveals that death was due to a defect in the wiring, permitting a high voltage current to enter into the supposed 110-volt household circuit, or that the victim died from some physical defect aggravated by the electrical shock."

The house circuit usually is protected by numerous electrical devices to prevent high tension circuits from entering the home in the event of an electrical breakdown between high and low voltage circuits. Yet there have been cases where these devices have failed. Mr. Ogle outlines the following safety rules which can be practised easily in any home:

1. Use only one hand (preferably the right hand) in switching electric lights on or off. Keep the other hand free from any metallic contact that may form a return or ground circuit.
2. Never switch an electric light with one hand while the other hand is in the water or on the faucet of a kitchen sink or washstand.
3. Never operate an electric light while standing in a bathtub or shower bath.
4. Always be sure that the body and hands are dry when operating electrical devices.
5. Never tamper with electrical circuits with which you are not entirely familiar.

Observance of these rules may save your life.

Studying the Human "Aura"

OCCULTISTS, spiritualists and near scientists have been talking for many years about the human "aura," a subtle, vaporous streaming or exhalation which was supposed to emanate from a living body or living substance. This was thought to be connected in some way with the spiritual, ethereal component of the personal entity and to float mysteriously away from the body at the instant of death. It has long been the custom for artists to portray angels, saints and other beings with a halo or luminous circle about the head, in keeping with the aural idea. Scientists and other practical men have generally scoffed at the aura as a mere figment of the imagination or as the result of charlatan tricks. But men of science now admit that the living body is surrounded by an atmosphere peculiar to itself—an envelope of luminous exhalation—just as some of them have been convinced that there is really something in spiritualism. Careful investigation with specially designed apparatus has proved the existence of the aura beyond doubt. Writing on the subject in the Scientific American, A. A. Hopkins says, in substance:

As is well known our planet carries with it a comparatively thin skin of air or atmosphere. Every person is enveloped in a somewhat similar atmosphere. Though invisible under ordinary circumstances, this haze can be seen by special scientific means. Persons gifted with a special kind of sight are able to see this peculiar emanation and for that reason are called clairvoyants. The aura is a genuine scientific phenomenon and in no sense a by-product of occultism or charlatanism. It has been carefully tested by scientists of unblemished reputation. Just what the aura consists of is not yet known, but it is believed to be an ultra-violet phenomenon. Some women have the power of changing the color of their auras at will; no one of the opposite sex is known to possess this power. Evidently the rays do not belong to the ordinary visible solar spectrum, but to a higher spectrum having shorter wave lengths. The aura can be influenced by external forces such as electricity and chemical action.

Photography has been of little practical use in studying the phenomenon, but it is possible that a way will be found to make it of assistance. The aura must be viewed through a color screen made of an alcoholic solution of dicyanin, a rare coal-tar dye. A cell containing this liquid, is held to the observer's eye, a focusing cloth being used to cut out the extraneous light. The subject under observation is placed inside a black-lined box or closet, illuminated by subdued daylight or artificial light. Observations of the hands do very well for the experimental purposes, but the aura of the entire body is of course more spectacular. Almost immediately streaks may be detected proceeding from the fingers of one hand to those of the other with a haze in the interval between the two hands. Then a similar, though less distinct, mist may be seen surrounding the bared arm. A good many persons after gazing through the dark dicyanin screen at the light are able to perceive the aura as described above, but some are unable to detect it without the aid of the pale dicyanin screen.

The subject should be in good health and, if possible, robust, because the aura always becomes less distinct in illness. It varies in clearness from day to day even in good health. The aura is seen as a faint mist enveloping the body. It varies according to age, sex and individual peculiarities. No two persons have identical auras. In some it is fine in texture, in others coarse. In color it is generally some shade of blue mixed more or less with gray.

An aura showing a decided color such as yellow does not necessarily become green when viewed through a blue screen, as one would suppose, but it may appear as purple or some other color, showing that colors of the aura probably belong to another and higher spectrum than that which we ordinarily perceive. Sometimes two colors will appear to the observer combined, such as blue and yellow. They appear not as green nor as separate patches of blue and yellow, but the color sensation is delivered to the brain simultaneously as blue and yellow.

AMAZING Athletic ACTS of ANIMALS

IF you were asked to name the swiftest animal, you might answer the hare, or possibly the greyhound. A first-class greyhound can travel for a short distance at thirty-five miles an hour, a speed about four miles an hour faster than that of a hare.

The greyhound, racehorse, prong-horned antelope, hare, Texan jack rabbit, common fox, and coyote are classified as the speediest of animals by a writer in London Tit-Bits. Next come the foxhound and the grey wolf.

The speeds of all the animals mentioned have been measured by counting the number of bounds in a given space of time by means of a stop watch; then—preferably on a snow-clad surface—measuring the length of each bound.

A man can do no better than twenty-one and one half miles an hour, and that only in a hundred yards sprint. His best speed for a mile is but fourteen miles an hour.

None of the animals mentioned can keep up the recorded speeds for any considerable length of time, but in this respect the fox and the wolf can beat either the greyhound or the racehorse. As a rule, wild animals have greater powers of endurance than domesticated creatures. The grey wolf, for instance, has been known to run over a hundred miles in a night, a feat which would be beyond the power of any horse.

Incidentally, here is a very interesting point. The domesticated horse is swifter than the wild variety, and even when carrying a rider a good horse can run down a mustang.

The racehorse is even more a man-made production. Glance through the Derby records, since times were first taken, and you will see that they are constantly improving.

Still more remarkable is the improvement in the pace of the trotter. In an American paper of 1806 appeared the following: "Yesterday afternoon the Haerlem racecourse of one mile's distance was trotted in two minutes and fifty-nine seconds by a horse called Yankey, a rate of speed, it is believed, never before excelled."

Within less than a century Lou Dillon had trotted a mile under two minutes, or at a speed nearly a third faster than that of Yankey.

When we come to endurance records some of the speediest animals are nowhere. If you had to pick an animal to carry you for five hundred miles at the greatest possible speed across rough country, what would you choose? It should be a dromedary. A blood horse might travel sixty miles at a speed of fourteen miles an hour, but at the end of that distance it would be absolutely played out and in urgent need of food and rest.

The dromedary, if really pressed, will cover eighty miles in five hours, and will keep going twelve to fourteen hours out of the twenty-four for a week on end on a diet upon which a horse would starve.

Even that ponderous beast, the elephant, can last far better than a horse. Eight miles an hour is his pace on a long day's journey, but he will keep that up for ten hours on end, and do it day after day.

Turn to jumping. A man can clear a height of just over six feet, and a horse nearly half as much again, but a red deer has been known to clear a twelve-foot fence. The chamois and the African springbok can equal the latter record, and so can a kangaroo.

How HAY FEVER Got Its NAME

IT was an Englishman, Dr. John Bostock, who, after suffering from "heat in the eyes, with itching and smarting, followed by violent sneezing, tightness of the chest, difficulty in breathing, languor and loss of appetite every Summer" for thirty-eight years, wrote a paper describing his annual torment, and because of its seasonal occurrence he called the affection hay fever. This was in 1819, but since that time it has been learned that a similar annual visitation may come to different people at different periods of the Summer, to some early, to some late, but not in all cases does it coincide with haying. But the name has been popularized, and will probably remain.

Dr. Bostock had an idea that his sufferings, recurring at about the same time each year, and always in the haying season, were engendered by the smell of new-mown hay. This opinion he held until, on the occasion of a visit to Ramsgate, he had an attack of the fever—without the help of any hay. This drove him to the new belief that his sufferings were due to excessive Summer heat.

Meanwhile hundreds of thousands of unhappy mortals went on sneezing regularly during a long period every Summer for fifty-four years without knowing why they did it. Those who survived in 1873, however, might have enlightened themselves had they read Dr. Charles H. Blackley's paper on "Experimental Researches on the Causes and Nature of Catarrhus Æstivus," which attributed their annual complaint to the inhalation of the pollen of certain plants. But "certain plants" was too wide a term to satisfy the medical profession, and there started a controversy between different schools of belief, one holding the view that all plants gave off the poisonous pollen, whilst other schools were more particular in their accusations.

In the course of researches relating to this controversy, Dr. Blackley demonstrated the remarkable fact (that will surely be comforting to all hay fever sufferers who are not airplane frequenters) that there is nineteen times as much pollen in the upper strata of the air as near the ground. At that time the hay fever season was usually regarded as commencing in the early days of June and lasting until the end of July, this period covering the appearance of the pollen in the air to its disappearance.

This seems to have satisfied England, but not the United States, where out-of-season sneezing was common. To cope with this it was announced that it harbored sufferers from autumnal or fall fever, attributable to the pollen of the golden rod, which starts its annual frightfulness in September. After the trouble has lasted for some time a troublesome cough or, what is worse, asthma may follow.

Why the RADIO Is BEST at NIGHT

EXPERIMENTS with radio reveal that the transmitting wave is about eighteen times as great in the middle of the night as it is in the daytime. This difference, however, lessens in the Summer, when the night are shorter. It appears to be due to the fact that obstacles resulting in absorption are fewer by night than by day.

Measurements of the energy of radio transmission between Rocky Point, Long Island, and London bring out some interesting facts which are reported by Ralph Brown to the National Academy of Science and printed in its Transactions (Baltimore).

"When daylight covers the entire transmission path from Rocky Point to London the field is uniformly low," says Mr. Brown, "but during the night it rises to considerably higher values. At night the field is relatively steady and free from fluctuations of the kind ordinarily known as 'fading,' but the general shape of the curve may change from night to night as is indicated by the dissimilarity between the two dark periods shown.

"The outstanding thing shown is that the high night values are practically as steady as the day values and have no greater percentage variation from the average. The improved night transmission is a definite recurring phenomenon which may not properly be called a freak transmission effect.

"In accordance with the usual theory of radio transmission the decrease in strength of the electric waves, as they pass outward to the distant receiving station, is caused by the spreading of their energy over a larger and larger circle of wave front and by losses due to the electrical imperfections of the media traversed.

"One characteristic of these Winter-time data is worthy of note. The average night values are eighteen times as large as the average day values and rise about half-way up to the field which would be obtained if there were no absorption loss in the transmission media, yet, not even the maximum recorded field shows any tendency to exceed the theoretical value for transmission without absorption loss. This evidence falls easily into line with the theory that good night transmission is simply due to a diminution of the absorption losses.

"During the last days of February a radical change occurred in the nature of the night transmission phenomena. The reason for the suddenness of the shift is unknown, but a decrease in the night field is consistent with the fact that the period of darkness over the entire transmission path is only about six hours on April 1, as against ten and one-half hours on January 1.

"Of the ten-hour Winter night, six hours are spent in rising to and falling from the high values, which are steadily maintained only during a four-hour period. When the time of darkness over the entire path decreases to six hours or less the peak might be expected to be wiped out."

Weathering Tests for Building Stone

WEATHERING tests, consisting of freezing and thawing of the specimens until disintegration occurs, have been made at the Bureau of Standards on 22 samples of limestone and 23 of sandstone. Some of the best limestones have withstood 800 freezings without showing any appreciable amount of decay, while the poorer grades of this material were disintegrated by 100 freezings. Tests on the sandstones only recently were started, and so far the samples have shown no great amount of decay.

A number of limestone and sandstone specimens are also being tested by soaking in a 15 per cent solution of sodium chloride and drying afterwards to obtain a crystallization of the salt in the pores of the stone. This produces an action similiar to that of frost but more severe. It has been found that limestones which stood up under several hundred of the freezings were disintegrated by less than 100 crystallizations in the salt test. However, the actual disintegration seems to be similiar to that produced by the action of frost, and hence it is believed that there is a possibility of using this method as an accelerated weathering test.

How the EGYPTIANS Raised OBELISKS

THE method used by the ancient Egyptians to raise their huge obelisks into place, often in a court shorter than the obelisk itself, has long been a subject for conjecture and speculation. Many ideas have been advanced, but the fact remains that no one really knows just how the feat was accomplished. The latest theory, offered by R. Engelbach, England's chief inspector of antiquities in upper Egypt, and published by the Illustrated London News, holds that the great stones were lowered into place.

He says the ingenious Egyptians dug a funnel-shaped sand pit in a sloping ramp over the spot where they wanted the obelisk to stand. With men, runners and rollers they laboriously hauled the obelisk in its entity up the gradual slope of the ramp until its base lay over the sand-pit. Then the sand was gradually washed out through channels below and as its support sank the stone monument gradually lowered to a vertical position. This seems to be the most plausible idea that has yet been offered. It is based on references in Egyptian papyrito a sloping embankment (ramp) 400 yards long by 85 yards wide and the use of sand in making it; also to the known use of levers and rollers, ropes and the employment of thousands of slaves. One obelisk is over 100 feet high, is nine feet square at the base and weighs 450 tons. One, never raised, is 133 feet long and 14 feet wide and weighs 1,168 tons.

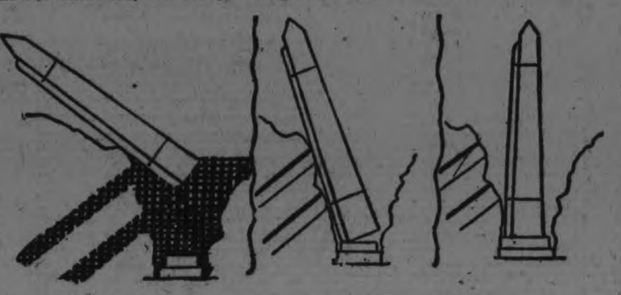

How Ancient Egyptians May Have Erected Their Obelisks. Black Area Shows Sand Before Washing Out.

Why Englishmen Are Called "Beefeaters"

HOW the term "beefeater" came to be applied to the average Englishman is explained as follows by a writer in Pearson's Weekly (London):

The "beefeaters" are really the yeomen of the guard. This corps, founded in 1485, is the oldest military body in England. It was established as the king's actual bodyguard, and its real fighting days ended centuries ago, the duties now being purely ceremonial.

Every member is an ex-soldier or marine, chosen for distinguished conduct. The corps has a permanent orderly room at St. James's Palace, where the duty men muster once a week or fortnight (according to the season), and don the ancient uniforms for such State functions as they may be required to attend. Beyond this, the members live at home.

The name "beefeaters" is usually, though wrongly, traced to "buffetiers," those who waited at the king's buffet or sideboard. "Beefeaters" means exactly what it says, a foreign potentate some centuries ago being so struck with the stature of the corps as to have concluded that they must be "great eaters of beef"—the traditional dish on which all foreigners thought that the English lived entirely.

The average Englishman very seldom sees a yeoman of the guard, or real "beefeater," so the name has become applied by mistake to the wardens of the Tower of London, who are naturally much more before the public and who wear practically the same ancient uniform.

How Wearing of Clothes Affects the Body

UNDOUBTEDLY fashions in dress do affect the development of the human bodies, though, of course, very slowly. The wearing, for instance, as a physician points out, of a tightly fitting hard hat that admits no air may result in the wearer going bald, but if successive generations persist in the habit a general baldness must follow the fashion.

So, too, high and tight collars will in time arrest the full development of the neck, while an exaggerated fashion in extremely narrow or high-heeled shoes in time actually alters the shape of the foot, besides changing the carriage of the body.

Though medical opinion is still divided on the question of corsets for women, there can be no doubt that the tight lacing of the past was injurious in the extreme to the physique of our grandmothers.

Queen's Defeat Tigers 13-5: De Laval Win Mercantile Section of Softball League

TIGERS GAVE QUEEN'S STRENUOUS BATTLE IN EASTERN CANADA FINAL

First Enemy Across the Tricolor Goal Line This Season—Big Four Winners Had Driving Power But the Back Division Weaker.

SCORE WAS 13-5.

KINGSTON, Nov. 26.—(Canadian Press)—Queen's won the Eastern Canada championship Saturday afternoon when they defeated Hamilton Tigers by score of 13 to 5, in one of the greatest football struggles ever seen in Kingston. It was in the last two quarters that the tricolor showed their superiority and tore into the Tigers with a vengeance. In the last quarter kicking with the wind and at every opportunity they kicked high and far scoring five points in the final quarter.

Tigers surprised the local fans when they tore into Queen's line for gains. On one occassion they gained yards twice in succession and their work in the first half was scintillating. Queen's, however, came back strong and showed the punch which they had displayed all season. "Red" Batstone was was perhaps the mast effective man on the field. His tricky running and line plunging was never better and he was ably supported by "Pep" Leadley, who played a sensational game.

Red McKelvey despite his injured foot played through the greater pas of the game and did great work, while Thomas and Walker gave a marvellous exhibition of tackling on the outside wings. Capt. Tucker was about the best of the Tigers, while Gibb on the half line who did practically all the kicking was good but his wings failed to get down under the catches in time to stop the tricolor.

Batstone's Great Run.

Tigers ripped Queen's line from the very outset and looked dangerous until Batstone electrified the crowd with a great run through the centre for forty yards. Gaining Tigers 45 yard line Leadley punted to Evans who snapped the ball to Crocker but the latter tried to return and his kick was blocked, the ball rolled over the line and Walker scored a try which Leadley converted. This was the only score of the quarter though Tigers made two gains through the line and looked dangerous. In the second quarter Tigers showed their greatest. They broke through for several gains and had possession on Queen's two yard line. It was thought that the Bengals were called upon for their greatest effort and they did not fail, Tuck going over for a try, the first man against Queen's this year. Manson made a very poor attempt to convert, leaving the score, Queen's 6, Tigers 5. A minute later, however, Leadley made ten yards on an end run and kicked to Evans who was forced to rouge. Queen's continued their line plunging and Leadley's attempted field goal went for one point. The score at half time, Queen's 8, Tigers 5.

Tiger Wings Slow.

The third quarter was a might struggle, with both teams alternating in smashing through for gains. Tigers kicked on the first down several times but their wings were rather slow and Queen's got out of danger every time. There was no score in this quarter. In the last quarter Queen's superiority showed itself. Queen's gained Tigers 20 yard line and Leadleytried a field goal but again he failed and one point resulted. A few minutes later Leadley marked his catch and on the free kick which he got from forty yards out sent the ball to the dead line. Queen's were vastly superior and an instant later Leadley again kicked to the dead luine making the score 11 to 5.

After an exchange of punts, he scored another point and Batstone landed the final tally when he sent the ball to the dead line. The game was a strenous one and several times Batstone was tackled around the neck but he stayed through the entire game. The work of the officials, Joe O'Brien of Montreal and Ben Simpson of Hamilton was criticized. They apparently let plenty of rough stuff go by on both sides.

Ottawa Rideaus Win Junior Quebec Title.

MONTREAL, Nov. 26.—(Canadian Press)—Ottawa Rideaus lost the second game in the home and home series with Westmount for the junior O.R.F.U. title being defeated on Saturday 4 to 3, but by a previous score of 9 to 4 in their favor on account of the game at Ottawa last week, they win the series by an aggregate score of 12 to 8.

A few flashes of really good football were seen in the game at the M.A.A.A. grounds, but the general condition of the field and prevalent weather were not conducive to good plunging, fast runs, or perfect handling of the ball. Under the circumstances the kicking and catching could not have been improved on. Both teams played aggressively throughout and were evenly matched. Westmount got near their opponents' line on several occasions, but failed to achieve more than a few rouges, owing to the Ottawa backs grabbing several on-side kicks and successfully running them and other punts out from behind their line.

TEN RUNS DOWN DE LAVAL MAKE A GREAT FINISH

Won Mercantile Group Honors By Defeating Teachers in Slashing Finish—Score 14-13.

MEET CLUB WINNERS.

In their game with the Teachers Saturday afternoon the De Laval came from behind and won by the close score of 14 to 13, thereby winning the Mercantile section of the Soft Ball League and gaining the right to meet the winners of the Club section. The L.O.L. 50 and the Belmonts are now tied for first place in the club section, but the Belmonts have only one more game to play with the Rotary on Monday evening. If the Rotary win this game, the L. O.L. will be the club section winners and will meet the De Laval for the city championship, but if the Belmonts win there will be a playoff between the Belmonts and the L. O.L. The winners will then meet the De Laval.

On Saturday afternoon the following teams clashed: The Brass and the Porcelain, Lock Works and Quakers, Teachers and De Laval.

Pacey twirled a good game for the Brass and his team mates were also in tip-form form. They defeated the Porcelain after seven innings of play by the score of 12 to 5. Nicholls pitched a good game for the losers, but his team mates fell down badly behind him. The feature of the game was a double play from Mahood to Ahern. The teams lined up as follows:

Brass—Bennett c, Pacey p, Williams 1b, O'Toole s.s., Ahern 2b, Battley s.s., Mahood 3b, Sanderson r.f.; Robinson l.f.

Porcelain—O'Dette 3b, Elliott l.f., Murphy 1b, F. Dyer r.f., Richmond s.s., Hunter s.s., McKim 2b, R. Dyer c, Poquette ss., Nicholls p.

Score by innings:

Brass	..	..	..	..	..	2	3	0	1	3—12
Porcelain	..	..	..	..	..	2	2	0	0	0 1— 5

Umpires— LeBarr, Kay and McMartin.

Quakers Came Through.

In the second game the Lock Works and the Quakers clashed in a battle royal, the latter winning by the close score of 1 to 11 after six snappy innings. The features of the games was the three circuit clouts made. Two due to Kearnes and one to Turner, both of the Quaker team. A very snappy double play was also made by McDougal and Black. The Quakers were in the lead throughout the game but the Lock Works were always close on their heels. Thorndyke pitched a good game for the losers, while Carruthers also pitched a good game for the Quakers. The teams lined up as follows:

Lock Works—McDougal s.s. and l.f., Nicholls 3b, Thorndyke p, Taylor c, Black 1b, J. Cononrs ss., G. Cononrs 2b, Westbrook l.f. and s.s., Guerin rf.

Quakers—Kearns s.s., Graham r.f., Meyette 2b., Collins 3b, Turner c, Carruthers p, O'Brien s.s., Cunningham 1b, Burton l.f.

Score by innings:

Lock Works	..	..	..	..	..	0	2	1	0	4—11
Quakers	..	..	..	..	..	2	2	3	0	5—13

Umpires — McMartin, Kay and LeBarr.

A Garrison Finish.

In the third game, the Teachers and the De Laval put on one of the closest and most exciting games played in the Armouries this year. The De Laval winning out by the score of 14 to 13. At the end of the third innings the Teachers were leading by the score of 12 to 2, but the De Laval scored two in the fourth, three in the fifth, six in the sixth and one in the eighth, to the Teachers' one in the seventh, thereby winning the game by one run. Frick started on the mound for the De Laval, but was relieved by Perks, after the third innings, who pitched the rest of the game in first class style, allowing the Teachers one run in six innings. In the earlier part of the game when Frick was on the mound his team mates let everything go through that came to them. After the third innings, with a few changes in the lineup they settled down and played a wonderful game. The Teachers played first class ball in the earlier stages of the game, but blew up in the latter. The feature of the game was a sensational catch by Kennedy. The teams lined up as follows:

Teachers—Langford c, Deyell p, Park s.s., Dearborn 2b, Bol.on 3b, Steer s.s., Stacey 1b, Kerr l.f., Frost r.f.

De Laval—Ward 3b and 1b, Kennedy lf., Frick p. and 1b., Perks 3b and p. Fowler 2b, McIntyre r.f. and s.s., Marchen c, Bell s.s., Bullied r.f. and s.s.

Score by innings:

Teachers	..	..	..	..	..	2	7	3	0	0—13
De Laval	..	..	..	..	..	0	1	1	2	3 0—14

Umpires— Kay, LeBarr and McMartin.

Another For Quakers.

In the evening the Quakers and Engineers played a rather one-sided fixture, the former winning by the score of 9 to 3 after nine innings of play. Carruthers twirled a first class game, while Langley was also very good. The Quakers were in the lead throughout the game, scoring one in the fourth, two in the fifth and sixth and one in the seventh and there in the eighth. The Engineers scored one in the eighth and two in the ninth. The teams line up as follows:

Quakers — Kearnes s.s., Graahm s.s., Meyette 2b., Collins 3b., Turner c, Carruthers p, Hill r.f., Cunningham 1b, Burton l.f.

Engineers—McCarney lf., Patterson l.f., Burgess s.s., McPherson c, Langley, Munroe 1b, Cruthers 2b, W. Jackson 3b, Metheral 2b, B. Jackson s.s.

Umpires —Kay, Lebarr and McMartin.

Walloped Brintons.

In the second game the Teachers defeated the Brintons by the score of 27 to 5 after nine one-sided innings of ball, the Teachers walloped the Brintons in every innings but the third and seventh when they were blanked. The feature of the game was a one-handed catch by Cripps and a home run by Bolton.

The teams lined up as follows:

Teachers—Langford c, Deyell p, Bolton 3b, Park s.s., Stacey 1b, Dearborn 2b, Steer s.s., Frost r.f., Kerr l.f.

Brintons—Bishop p. and 3b, Taylor c. and p., Jenkins 1b, Cripps 2b, Corbett 3b and c, O'Dette s.s., McMartin s.s., Leather lf., Murray r.f

Score by innings:

Teachers	..	..	..	..	..	3	5	0	3	7 0—27
Brintons	..	..	..	..	..	2	0	1	1	0 0— 5

Umpires—Kay, Lebarr and Frick.

RUGBY RESULTS

Canadian Semi-Final, Senior.

Tigers	0	5	0	0	5
Queen's	6	2	0	5	13

Intermediate.

R. M. C.	7	3	0	0	10
Grand Trunk	0	3	0	0	3

Intermediate O.R.F.U.

Dundas	1	10	0	1	12
Parkdale	1	0	8	1	10

(Dundas started game with 10-point lead.)

Sarnia	1	1	3	0	5
Galt	6	0	0	7	13

(Sarnia started game with 15-point lead.)

Junior O.R.F.U.

St. Thomas	1	0	0	0	1
Toronto C. C.	1	11	7	2	21

O.R.F.U. Interscholastic.

Sarnia	1	1	0	0	2
Hamilton	3	1	0	0	4
Oakwood	13	6	7	10	36
Galt	0	0	0	3	3

Junior Quebec Union.

Ottawa	0	0	3	0	3
Westmount	0	1	0	3	4

U. S. Football.

Yale	0	7	6	0	13
Harvard	0	0	0	0	0
Army	0	0	0	0	0
Navy	0	0	0	0	0
Syracuse	0	0	0	7	7
Nebraska	0	0	0	0	0
Illinois	0	0	0	9	9
Ohio State	0	0	0	0	0
Michigan	0	7	3	0	10
Minnesota	0	0	0	0	0
Chicago	0	6	0	7	13
Wisconsin	0	0	6	0	6
Notre Dame	7	7	6	6	26
Carnegie	0	0	0	0	0

HOCKEY MEETING WEDNESDAY NIGHT

A meeting of the O.H.A. will be held next Wednesday evening. The place will be announced later. All members of the different leagues who are interested in hockey in general are invited to attend.

Big Task Ahead For Frank Chance

PEERLESS LEADER WILL HAVE TO STEP FAST TO LIVE UP TO TITLE

By BILLY EVANS.

Is Frank Chance a great manager?

Did he deserve the title of "peerless leader," conferred on him when he was making baseball history with the famous Chicago Cubs?

Will he make the Chicago White Sox a factor in the American League race?

These and scores of other similar questions have been hurled at me since the announcement was made that Frank Chance was to succeed Kid Gleason as manager of the Chicago White Sox.

Before going further into the questionnaire of Frank Chance, I want to say that I keenly regret the passing of Kid Gleason from the ranks of the American League.

Kid Gleason was a most capable leader. Until this year he did mighty well with the White Sox. The failure of the Sox this year was just one of those things that happen every now and then in baseball. The Sox are not a seventh place ball club. That is where the team finished in 1923, but the fault was not Gleason's.

Manager Must Have Help.

Frank Chance is a great manager, but a great manager alone cannot win ball games. The manager can direct the play, but the men on the field must put into execution his plan of battle.

John McGraw was a "master mind" in 1921 and 1922 when the Giants ran rough-shod over the Yankees in the world series. McGraw was pictured as directing every ball pitched. Perhaps he did. His judgment was excellent and the pitchers on his staff were able to carry out his orders perfectly.

This year McGraw did just as much thinking and just as much directing, but his pitching staff failed to respond. The master mind collapsed when the pitching slumped.

Went Big With Cubs.

Chance certainly did deserve the title of "peerless leader" when he led the Chicago Cubs to three National League pennants and two world series. He had a great team and got every ounce of strength out of his combination. Chance deserved the title. His team helped him earn it.

In the White Sox, Chance gets a pretty fair ball club—much better than a seventh place aggregation. It's a certainty that his club will finish several notches better than that next year. It may not win a pennant, but it's going to make considerable trouble.

Strong for Discipline.

The policy of Chance differs much from that of Gleason. Chance is a strict disciplinarian. He insists that every man keep in condition and give his best efforts. Woe to the player who fails.

To the player who adheres to Chance's policy there is no need for worry. Chance wants every player to do his best. That satisfies him regardless of how many errors a player may make. Physical errors are always overlooked by Chance, but mental slips never. Dumb baseball is Chance's pet peeve.

Yes, sir!, Frank Chance and the Chicago White Sox will be troublesome in 1924.

To my way of thinking, Chance was far from a failure in 1923. With an ordinary ball club he managed to win better than 60 games, a feat rarely accomplished by a tailend ball club.

MANAGER FRANK CHANCE IN A WHITE SOX UNIFORM AND AS HE LOOKED IN 1911 WHEN MANAGING AND PLAYING FIRST BASE FOR THE CHICAGO CUBS.

SENATORS WON FROM CAPITALS

But Regina Team Take the Round From Ottawa By 6-4 at Winnipeg.

WINNIPEG, Nov. 25.— Ottawa Senators won an exciting hockey game from the Regina Capitals here Saturday night 2 to 1, but Regina goes into the final against Edmonton Monday night through their 5 to 2 victory last Monday as they won the round six to four.

The teams fought for two periods without a score and it was not until five minutes had been played in the final session that Broadbent took a pass from Nighbor and beat the Regina goalie with a bullet-like drive from the side for the first tally of the game. The Sentaors fought hard and a neat play between Deneny and Darragh resulted in another clean tally for the easterners and they only needed one more goal to tie up. But Regina, which had been playing more of a defensive game, started an attack and on the prettiest play of the night a three-man rush between Irvin, Gagne and Stanley, the latter scored a beautiful goal and made victory in the series sure for Regina.

Both teams travelled at a high speed all night, but the westerners relied pretty well on a defensive style of game with nearly always three men back and seldom more than two rushing at once. But even at that the Capitals had an advantage in the first two periods and kept Ottawa shooting from long range all the time. Ottawa showed best in the final period.

It was the roughest hockey seen here for some time, with both teams using the body and the wood rather severely but Referee Gardner was rather lenient and made few penalties.

The game was played under eastern rules.

OLD COUNTRY RUGBY.

LONDON, Nov. 25.— (Canadian Press Cable.)—Rugby games played Saturda yresulted as follows:

Chatham Services 45, London Hospital 0.

Old Alleynians 8, Rugby 11.

Old Blues 13, Portsmouth Services 15.

Old Leysians 6, Old Paulines 19.

Rosslyn 22, Imperial College 3.

University College School Boys 29, Old Millhillians 0.

Gala 5, Edinburgh Borderers 0.

Roxburgshire 3, Selkirkshire 3.

Bradford Northern 10, Halifax 27.

CURLING CLUB READY FOR THE NEW SEASON

The curling prospects for this year are good and if the weather keeps cold it will not be long before Angus McIntosh will have a keen sheet of ice ready for the curlers. All the old members and any new prospects that they have, are asked to have their applications as soon as possible and not later than the 1st of December. The way things are now it looks as if the club will get an early start. Other years they generally get started around Christmas, but this year they expect to be started before that time. On account of Mr. Felix Brownscombe resigining the secretaryship, the club has appointed Mr. Jack Mayneurd to that position.

First dinosaur eggs have been found in China. . . . It will be several weeks yet before they are found in American restaurants.

BOWLING

GREAT BOWLING SATURDAY IN TEN PINS, 781.

Record Score For Three Games By Dr. J. C. Green.

On Saturday night at the Water Street Alleys. Dr. Green rolled a record score in ten pins, rolling 265, 289, 227, totalling 781 in three consecutive games.

Carl Hayes held the previous record with 773, which was rolled last year.

* * *

THIS WEEK'S BOWLING AT WATER STREET ALLEYS

Mercantile Five Pin League.

Monday 8 p.m.—Bell Telephone vs Red Ferns.

Tuesday 8.30—Westclox vs Examiner.

Thursday 8.30—Wm. Hamilton vs Nashua Paper.

Friday 8.00—Lockworks vs Merchants Press.

Brinton Carpet Five Pin League

Tuesday and Thursdays at 7 o'clock.

Examiner Intershop Five Pin League

Wednesday—5, 6, 7 and 8 o'clock.

Westclox Ladies Intershop League.

Monday and Friday at 6.30.

Bell Telephone Intershop League.

Wednesday at 7 o'clock.

City Ten Pin League.

Monday 8.15—Lawn Bowlers vs C.P.C.

Tuesday 8.00 p.m.—De Laval vs High Rollers.

Thursday 8 p.m.—Quakers vs Belmont.

Friday 8.15 p.m.—Crescent vs C.G.E.

Quaker Oats Intershop League.

Monday and Friday at 5 o'clock.

Westclox Intershop Ten Pin League

Monday and Friday at 6.30.

* * *

Bill Smithson won last week's prize in five pins by rolling three consecutive games for 681.

* * *

STRIKES AND SPARES.

In some cities the alleys are paved with cobblestones, in others they only seem that way.—R. Holyman.

A fat average is more to be desired than a close shave.—O. Degraw.

A soft answer turneth away wrath, but a loud remark helps some when the fourpin is missed for the third time.—J. Marsden.

A hit in the seventh is as welcome as one in the first.—A. Heckman.

NEW BOOKS.

"Digging up the mummy, or how I found the headpin."—Walter Fitzgerald.

"The mystery of the alley, or the pinboy murder."—W. Jackson.

"The great labor struggle, or two strikes in succession."—H. Pidgeon.

"Around the belt line, or how to reduce your average."—R. Glover.

He would be a better bowler if he could raise the dough.—P. King.

HEART SONGS.

"Gee how I miss that old fourpin of mine."—Dick Lush.

YALE VICTORY OVER HARVARD

Army and Navy Played a Scoreless Tie at Polo Ground—Fields Muddy.

NEW YORK, Nov. 26.—(Canadian Press)—There was rejoicing yesterday wherever sons of Yale were gathered, over Yale's 13 to 0 triumph over Harvard on Saturday afternoon.

That victory marked Yale's first win over the Crimson in five years; it developed the first Yale touchdown scored in the Harvard stadium in 16 years, and it won for Yale a place as a leader of eastern college football for the season of 1923. tests in 1917 or 1918, making it seven years since Yale has had a victory over Harvard to rejoice over."

Cornell and West Virginia share with Yale the distinction of being undefeated.

Mud proved the all-important factor in the Yale triumph. It coated the Harvard Stadium field and covered the ball, and by so doing caused Harvard to commit more errors in Saturday's contest than Harvard has committed in its long football history. Yale turned three of these errors into points, scoring a touchdown on a recovered fumble; a field goal on another recovered fumble, and another field goal on a recovered blocked punt.

Similiar conditions to those at the Harvard Stadium prevailed at the Polo Grounds, where the Army and Navy staged their annual battle, and on other eastern gridirons, and with few exceptions "breaks" were the chief factors in producing scores.

No more bitterly fought game has featured Army-Navy history than that in which the service elevens engaged on Saturday. Up and down the field the battle waged with first one team and then the other showing to a slight advantage, but neither able to turn such fleeting favor into points. Each attempted a field goal and such attempts proved the only serious threats to score.

CIDER VINEGAR

Make your own vinegar by keeping your cider until it turns to vinegar, or, adding the cider to vinegar you already have.

VEGETABLE STOCK

Save the water in which your vegetables are boiled and use it as the basis of your soups. This is the practice of the French cooks who make the most delicious soups known.

—On the hockey "cushions" where the brilliant dashes by "speed-artists" thrill and amaze the crowd.

—At the big rinks where championships are lost and won in terms of split seconds.

—At the marathon events, where the contestants settle down to miles of skating—the steady "grind" that tells of the stamina of the skaters, and the quality of their skates.

—Here it is that speed counts—and Wherever Speed Counts, there you will invariably find STARR SKATES the favorites.

The blades of Starr Skates are of Sheffield Steel—made to special analysis—Individually tempered—Hard through and through.

Write for Catalogue

The STARR M'F'G CO. LIMITED
Dartmouth - - Nova Scotia
TORONTO BRANCH
122 Wellington Street West

STARR SKATES
MADE IN CANADA — USED ALL OVER THE WORLD
BEST—BECAUSE OF THEIR TEMPER

This extension set at your elbow upstairs makes stair climbing unnecessary

Save her many fatiguing miles a year

WHAT more welcome Xmas Gift for your wife or mother than an extension telephone?

The time and strength used in running up and down stairs to answer or make telephone calls can be better employed.

Extension telephones cost less than 4 cents a day. They are a wonderful convenience.

Jack-and-Plug equipment is also a great convenience that is inexpensive. It makes it possible to use your desk telephone from different locations. You can have your instrument downstairs during the day, and upstairs at the bedside at night!

If you order now, we can install an Extension telephone or Jack-and-Plug equipment for Christmas.

J.M. McHARDY, Manager

THE BELL TELEPHONE COMPANY OF CANADA

Every Bell Telephone is a Long Distance Station

Gorgious Gloria!

Winner of the popular star contest held by the Capitol Theatre! Your favorite star!

And Such a "Zaza"

A living volcano of furious loves, hates and jealousies—illuminating this famous old love drama with the light of new born greatness!

MON-TUES-WED.

Capitol Entertainment

THE biggest Swanson successes are dwarfed in comparison with "ZAZA." The world-famous story of the French footlights has been screened in a big way. And its spiced with gay French atmosphere; simply bulging with big moments.

GLORIA SWANSON

- IN -

The best of all French dramas of the stage of gay Paree . . with a new and greater Gloria Swanson in a role famed the world over.

"ZAZA"

From the famous French stage play by Pierre Berton and Charles Simon

With
H. B. WARNER
and
MARY THURMAN

THE FASHION GIRLS — with "BRINGING UP FATHER ON BROADWAY," at the Grand Opera House, on 30th November and 1st December.

The Nutcracker

By Joe Williams

A gentleman prize fighter is one who smacks a tough egg on the whiskers and says "Pardon my glove."

Expert writes that when Firpo and Dempesy meet again it will be anybody's fight. . . . Anybody but Firpo's.

Until the three-year-old hoss championship is definitely decided the prize sweet potato growers of the country can not expect much attention.

. . . And all the time we were under the impression McGraw was looking for pitchers.

Bill Brennan lasted four rounds in a fight and Omaha commissioners are suspicious. . . . Whereas we are merely surprised.

Nebraska coach shot blank cartridges at players to speed 'em up. . . . Not knowing a shot in the arm would have had the same effect.

IT IS DENIED THAT RED GRANGE OF ILLINOIS IS A PROFESSIONAL, AND YET HE PLAYS WELL ENOUGH TO BE ONE.

"Wish some of these sheiks that could just die dancing would go on and do it."—Col. Hickory Knutt.

The cables announce that Henri Eluere, No. 3 ranking heavyweight of France, has been defeated. . . .

A No. 3 ranking heavyweight in France is equivalent to a first-class bowl of goulash anywhere.

MIKE McTIGUE'S MANAGER WANTS $50,000 FOR SLANDER. . . . A PRIZE FIGHTER'S MANAGER WHO CAN BE SLANDERED IS AT LEAST A NOVELTY.

Quarterback Dern of Pennsylvania is out for the season, damit!

AL. PLUNKETT, with the Dumbells in "Cheerio," at the Grand Opera House, To-night, Tuesday, and Wednesday.

WINNERS MAY GET THEIR PRIZES

It had been planned to have the prizes for the Thanksgiving Day road races presented at a public gathering but as a number of the prizes were won by outside runners who have already received their awards the original plan has been abandoned and the rest of the winners may obtain their prizes by calling at Grant & Thorpe's store.

GRAND OPERA HOUSE
2 Nights Com. Fri. NOV. 30
Saturday Matinee

9th and ALL New Series
FUN SHOW OF THE WORLD
Geo. McManus' Famous Cartoon

BRINGING UP FATHER
ON BROADWAY

All New Music
—25—
NUMBERS
See Maggie and Her Flapper Beauty Chorus
IT'S A SCREAM
Jiggs Loves Maggie
She Told Him So

30—PEOPLE—30 Mostly Girls
Comedians Dancers Singers

Prices 50c, 75c, $1.00—Plus Tax
SEATS NOW SELLING

GRAND TO-NIGHT TUESDAY WEDNESDAY

Direct from 2 Weeks in Montreal
FIRST TIME OF THIS SHOW IN PETERBORO

THE DUMBELLS
COMPANY LIMITED Presents

CAPT. PLUNKETT'S
5TH ANNUAL CANADIAN REVUE
"CHEERIO"
WITH
ROSS HAMILTON & AL PLUNKETT

Prices 25c, 50c, 75c, $1.00, $1.50
Lowest Prices this Show has played to
THREE NIGHTS NO MATINEE

THIEVES RETURN SOUVENIRS

Mail Back Mementoes of Son Killed in War to British Prosecutor.

LONDON, Nov. 26. — Burglars four days ago broke into the home of Travers Humphreys, senior crown counsel of the Criminal Court and took jewelry valued at £300 sterling (about $1,320), including a locket, a miniature and a regimental brooch belonging to Richard, son of Mr. and Mrs. Humphreys, who was killed in the war.

Mrs. Humphreys received to-day the keepsakes of her son by parcel post, with a letter from the burglars saying: "On learning from the papers that they were associated with the memory of a dead hero, we feel it our duty to return them."

BASKETBALL.

Westelox vs. Y.W.C.A., Tuesday, 9.30 p.m., in connection with City League team

JIGGS in "Bringing Up Father On Broadway"—at the Grand, on Friday and Saturday, 30th November and 1st December.

FOOTBALL'S BIGGEST THRILLS

By BART MACOMBER,
Former Illinois Star.

Running the length of the field for a touchdown is not an uncommon play in football. Such runs can happen on the kickoff on the recovery of a fumble. The greatest play I ever saw was a run for the length of the field on a kickoff.

The play was made in 1914 at Illinois in the "homecoming game" with Chicago. For this game, Illinois grade flock back annually, and for an Illinois player to turn the trick on such an occasion made the feat all the more memorable.

"Potsy" Clark, pronounced by Coach Bob Zuppke as the greatest all-round backfield star ever turned out at Illinois, was the hero of the occasion.

Clark caught "Shorty" Des Jardiens' kickoff under his own goalpost and ran straight to the Chicago goalposts for a touchdown. He had only to dodge one Chicago man and this was easily accomplished, as Clark was a beautiful open-field runner.

This play has been done before, but usually the man carrying the ball has to dodge many opponents and run from one side of the field to the other in order to run the length of the field.

The greatness of this play, aside from Clark's part in it, was the magnificent interference given the runner. As Clark caught the ball, every Illinois man came to the centre and took out a man. In other words, they opened a hole for the runner—a difficult thing to do on the kickoff—enabling Clark to run straight down the field.

BARS YOUTHFUL ACTRESSES.

DAYTON Nov. 26. — Jane and Katherine Lee, talented headliners with the Greenwich Village Follies appearing here ran afoul an Ohio law last night, which barred them from the stage. This law says that girls less than eighteen years of age shall not work after 6 p.m., so Jane and Katherine looked on from seats in the rear.

But the actresses and hundreds of their admirers were keenly disappointed.

REGENT
HUNTER STREET
PLAYING TO-DAY

Viola Dana
in
A Noise in Newboro

She made New York sit up, but her home town wouldn't even take its feet off the stove.

Story by Edgar Franklin
Scenario by Rex Taylor
Directed by Harry Beaumont

METRO PICTURE

ADDED ATTRACTIONS.
Sunshine Comedy Fox News
COMING WEDNESDAY NEXT
The Greatest English Picture Yet Made—
"THE SHADOWS OF WHITECHAPEL"
Mats. 10c, 15c Even. 10c, 15c, 20c

The Famous Record Breaking English-Scotch Comedy Success

"STOP YOUR TICKLIN' JOCK"

AWA' MON

Borrow a guid shilling and go and see the greatest, funniest, most uproarious comedy hit that ever came over from England.

As a play **STOP YOUR TICKLIN', JOCK,** ran two years in the Lyric Theatre, London, and one year in the Palace Theatre, Glasgow.

As a picture, **STOP YOUR TICKLIN', JOCK,** has broken records everywhere in England, meeting with sensational success such as has been accorded very few film productions in the Old Country.

USUAL ROYAL PRICES
Daily Matinees - - 11c and 15c
Evenings - - 11c, 20c, 30c

ROYAL TONIGHT at EIGHT P. M.

Added—"SCOUT PLUCK"
A Delightful Comedy of Boy Scout Life
"UNDER THE BORDER" Half Hour Western
See Canada First Scenic

LOCALS

DR. T. P. McCULLOUGH,

Eye, Ear, Nose and Throat Specialist, 166 Brock St. Phone 36W. dtf

W. J. CLANCY, AUTO LIVERY.

'Phone 1838 for Taxi Service. New 7-Passenger Studebaker Sedan. 26d-144-4465.

PHONOGRAPH REPAIRS

T. Griffin, 124 Park street, opposite C.G.E. 'Phone 2163W. Prompt attention. mwf147 4530

HAROLD DUNFORD'S AUTO LIVERY.

Call 224 for Taxi and Auto Service. New Seven-Passenger Studebaker in Service. 78d-199

NEW

Easel swing frames for Christmas photographs just received. Come and see them at The Roy Studio, 140½ Hunter street.

3d-23-26-28.

COKE AND WOOD

Nut Coke for heaters and ranges. No soot, no smoke, or waste.— 1-2 ton or 17 coal bags full $7.25; 1-2 cord 12" Dry Mix Wood $4.75; 1-2 cord 12" Dry Hardwood $7.00. —DINSDALE'S, 'Phone 153. dtf

FOR BETTER HEALTH

Consult DR. LANGFORD, Chiropractor. Office, Bank of Toronto Chambers. Hours—10-12 a.m., 2-4 and 7-8 p.m. At Lakefield Tuesday and Friday afternoon. dtf.

NOTICE.

The Ladies' Guild of St. George's Church South, Peterboro, will hold a Rummage Sale and Sale of Fancy Articles, Wednesday, Nov. 28, in John's Tea-Room, Charlotte Street. Tea will be served in the afternoon. New and second-hand things, also dishes. 2d-125-4537

CONCERT.

Come to St. George's Anglican Church (South) Concert, in aid of the Building Fund, on Tuesday, November 27, at 8 p.m., assisted by some of the best musical talent of this city. Admission 25c. Come and bring a friend. 3d-124-4517

CLEANING AND PRESSING

For cleaning and pressing which restores your clothes to a condition of newness unexcelled try Frank Hourigan, 161 Hunter street. All work done by hand and by workmen who, knowing their business, never disappoint. 'Phone 228J. mwf 140

A CHRISTMAS GIFT WORTH WHILE.

For father, mother, sister, brother, an Ontario Government Bond, for $500 or $1000 yield 5.14. I can still supply at the original price 98. Reg. H. Turner, Phone 501, 543 George Street.

"Investments Supreme."

14d-129-4416

BAZAAR, NOV. 27, 28.

The Women's Association of Murray Street Baptist Church will hold a sale of fancy work, aprons, underwear, candy, home cooking, etc., in the Farmers' Co-operative Store, Simcoe Street, commencing Monday evening at 7 o'clock, and continuing until Wednesday at 6 p.m. Afternoon tea will be served Tuesday and Wednesday. Store will be open on Monday afternoon to receive goods. 3d-125-4523

IMPORTANT TO PIANO OWNERS.

The Piano is used a great deal at this time of the year. You will appreciate its good tone if you have it tuned and put in good working order. W. LAWSON, 20 years' experience, guarantees First-class Work. 'Phone 1953W, or leave orders at 197 Hunter Street (opposite Bell Telephone Office).

Player Pianos and Grands receive special attention.

6d-26 28 30 3 5 7

AUCTION SALE

Of farm stock and Implements and household furnture, I will sell by public auction for Mr. Fred E. Watkins, Lot 17, Con. 7 of the Township of Otonabee, 2 miles from Keene station on Tuesday Nov 27, starting at 1 p.m. 6 head of 1st class horses, 13 head of 1st class grade cattle; a full set of nearly new implements also household furniture and other goods. See large posters for this sale. F. J. Bullied—Auctioneer. 4d 21 23 24 26 4471

PUBLIC NOTICE.

The Annual Meeting of the Children's Aid Society will be held on Monday evening, Nov. 26, at 8 o'clock, in the Chamber of Commerce Room. All those interested in child welfare work are asked to attend. Programme consists of hearing reports of this year's work and electing officers for next year. Ten minute addresses will be given by Rev. Father Costello, Rev. Harold Young, Rev. Dr. Blagrave.

3d-124-4516

AUCTION SALE

Wednesday, Nov. 28th, of Household Furniture and Furnishings at the home of Mr. Wm. Barry, 539 Gilmour Street. Don't miss this sale. Starts 1.30 p.m. No reserve. W. J. Hancock, Auctioneer. 4d-125-4505

Annual Inspection, Tuesday evening. All ranks parade at 7.45 p.m.

LEON FRAZER, Major.

1d-125

It Pays to Advertise.

THANKS OF ASSOCIATION.

The Central Home and School Association wish to express their sincere thanks to the Manager of the Royal Theatre for his kind and courteous treatment of the Association, also the Drug Stores, who so kindly assisted the work, namely, Kent's, Warne's, Payne's and Nugent's.

Signed on behalf of the Home and School Association, Mrs. F. McCarthy, Secretary.

AUCTION SALE

Wednesday, Dec. 5th, at the home of Miss Catharine Crough, Douro, Lot 13, Concession 3, at 1 o'clock sharp, 75 and 50 acres and all farm stock and implements and feed. Terms made known day of sale.

3d-125-5432.

INFANT CHILD.

The death occurred on Saturday at two o'clock of Robert J., infant son of Mr. and Mrs. H. Dodds, of Ingleburn Avenue.

Y. W. C. A. Bible Study Class meets to-night. You are welcome.

1d-124-4548.

Shooting match for turkeys at S. Blewett's, Chemong Road on Friday, Nov .30, at 1 o'clock.

3d-126-4553.

St. John's Chapter No. 6 of the Brotherhood of St. Andrew will meet to-night at eight o'clock. All members are requested to attend for the election of officers.

1d-124-4555.

CARD OF THANKS.

The brothers and sisters of the late Arthur Vass wish to thank all those who were so kind during their brother Arthur's illness and death, especially Miss Ingrams and Drs. Clark, Neal and Yelland, also Vimy Ridge Lodge No. 244, I.O.O.F., De Laval and W.O.W. and those who sent many beautiful flowers

ST. PAUL'S NOTICES.

1. The regular Mid-Week Service will be held on Wednesday evening at eight o'clock. The Minister will continue his special addresses on Prayer and will look for an attendance of one hundred Wednesday evening.

2. The ordination of the newly elected Elders will take place next Lord's Day morning at the regular service. The three recently elected to that position are: Messrs. J. Wells Fraser, Oliver Mowat Steer, Herbert Sherwood.

PEARL BURFORD.

Great interest is being shown by Peterborough music lovers in the coming visit of Pearl Burford, the brilliant Concert Pianist, who will appear at the Conservatory of Music Hall on Friday Evening Next, 30th November. Admission 50 cents. Tickets on sale at the J. M. Greene Music Co., Heintzman Hall, and Teachers and Pupils of the Conservatory of Music. Telephone 355.

1d-125-4556

TRUTH VERSUS ERROR.

There are those who claim that in order to get men to turn from sin to righteousness it is necessary to preach Satan's lie, "Thou shalt not surely die," and the other lie "endless torment." The Scriptures state that "the goodness of God leads men to repentance.' History and observation go to prove the falsity of doing evil that good may come. It is not surprising that error (either through ignorance or mentally and morally is imperfect. Notwithstanding imperfection and non-helpful environment, there are those who in honest endeavor have walked out into light and received the truth, and by yielding up themselves to the guidance of the Holy Spirit, have received an assurance Divine, and like their Master can speak with authority. — M. T. Butcher.

MEETING SATURDAY.

A meeting of teachers and leaders of 'teen age girls' groups in Sunday Schools was held at the Y.W.C.A. on Saturday afternoon to meet Miss May Gemmell, girls' work secretary of the Presbyterian Board. Miss Gemmell is well known in Peterborough by girls and leaders and her help is always much appreciated by every denomination. The groups in the city now carrying on the C.G.I.T. programme include George Street Methodist Church, Knox and St. Andrew's Presbyterian Churches, Park Street Baptist Church, and the Y.W.C.A. A group from St. Paul's are organising this fall, and possibly several others. The groups already organised will be only too glad to help any other groups. This Canadian Girls in Training is a nation-wide movement and is much enjoyed by the 'teen age groups.

Y.W.C.A. WEEK'S ACTIVITIES.

The activities for this week include again the popular Sunday evening sing-songs. These gatherings have been so much enjoyed by the young people that it is a pleasure to announce that they will be held again. Every young person cordially invited.

The second monthly Sunday afternoon friendly hour will be held this Sunday afternoon, and every girl is welcome, especially those away from home.

The elocution class is steadily growing. All arrangements for lessons should be made at the office.

The basketball games of Friday evening are proving very exciting. Come and encourage your favourite team.

Attention is called to the change for this week in the senior interpretive dancing class schedule. This class will meet on Wednesday instead of Friday.

Still a few vacancies for Badminton games. Courts can be reserved by giving notice ahead.

The subject to be discussed by the Bible study class to-night is "The Bible: Its Relation to Business."

Monday — 4.15, Intermediate school girls' gym.; 6.30, De Laval basketball; 7, Bible study class; 8, Beginners' gym. class.

Tuesday — 10 a.m., Ladies' special gym. class; 5.30, Collegiate basketball; 7, Quaker Oats basketball; 7, Ukelele club; 8, Senior gym. class.

None Too Soon

To make a selection of

GIFTS

He would be pleased to receive—

A SIGNET RING
PEARL TIE PIN
GOLD CUFF LINKS
CIGARETTE CASE
GOLD WATCH
EVERSHARP PENS and PENCILS

Any of these gifts we would be glad to keep until called for.

Warne Bros.

DIAMOND HALL

349 George Street

CARD PARTY.

Card party Sacred Heart Church on Tuesday evening at 8.15.

1d-124-4550

Y.W.C.A. WEEK'S ACTIVITIES.

Wednesday — 4.15, Boys' Gym; 5.30, Junior Aesthetic Dancing Class; 7.00, Senior Interpretive Dancing Class; 7.30, Cumjoynus Club; 7.30, Cheerio Club; 8.00, United Club.

Thursday—4.00, Collegiate Basketball; 7.00, Normal school basketball; 8.00, Ladies' gymnasium class.

Friday—4.30, Senior school girls' gym; 4.30, C.O.S. Club; 8.00, Basketball league games.

Saturday—0.30, Junior gym; 10.40, Babies' gym class; 200, Saturday afternoon clubs; 4.30-9.30, Badminton games.

Sunday—4.30, Friendly hour; 8.30, Sing song.

EARL SCHWEIR GOES TO JAIL

Was Sentenced to Eighteen Months in Reformatory.

Earl Schweir, charged last week before His Honor Judge Huycke with breaking and entering the Adam Hall foundry on November 1, appeared this morning for sentence. He was represented by counsel throughout the trial, and this morning declared again that he knew nothing of the acts credited to him. He was sentenced to eighteen months in the Ontario Reformatory.

In passing sentence Judge Huycke said the only point on which he had any difficulty was the fact that the only witness against Schweir was his alleged accomplic, Morley James. "It is unwise and unsafe to convict on the evidence of an accomplice," Judge Huyke said, a"and the Criminal Code says no one shall be convicted unless it is corroborated on one materal pont. I have come to the conclusn that corroborative evidence was such that any jury considering the ase could consider it sufficient evidence to convict the prisoner. I have therefore deided that you must be declared guilty."

Given an opportunity to speak in his own behalf, Schweir declared he knew nothing of the crime. "I am getting punished for something I know nothing about," he said.

Judge Huycke said he regretted very much that the prisoner was not defended by counsel "If you are, as you say, innocent, your conduct has been most remarkable—so remarkable that I cannot give credit to your statement. The crim, is a serious one. It is true that you did no very serious harm—not because you did not wish to, because the opportunity was not there. So far as I am informed, nothing was removed. But you looked for anything you could find. That you did not take anything does not minimize the crime.

I regret to see the list that has been proven against you of prior convictions, and I can only express the hope that when you are serving the sentence that I must impose on you, you will consider the past and more especially the future.' Judge Huycke remarked that there is time yet for the prisoner to amend his ways and live a straight life.

Schweir was again closely guarded in the court room and on his way to and from the cells. He broke away from the Ontario Reformatory once, it is claimed, and again from Central Prison.

TURNS HEAD, IT STICKS.

Doctor Finally Gets Man's Vertebra, Snapped Out By Jerk, Back in Place

WESTMOUNT, N.J., Nov. 26.—Suddenly turning his head while he was making repairs to his car in the garage in the rear of his home Carlton Fisher, 841 Maple Avenue, was unable to turn it back. Pains began to develop in all parts of his body. A physician who was summoned said the first cervical vertebra had been dislocated by the sudden jerk.

After several hours' manipulation of the neck muscles the physician succeeded in replacing the vertebra and Fisher was once more able to turn his head.

BIRTH.

VASS.— At 712 Harvey street, on Sunday, Nov. 25th, to Mr. and Mrs. Walter Vass, a son (Albert Wesley,

NOMINATIONS IN THE BRITISH ELECTIONS

A Number of Candidates Were Returned by Acclamation — Conservatives Lead.

LONDON, Nov. 26.— (Canadian Press).—At the official nominations for British elections to-day, twenty eight candidates were returned to Parliament by acclamation, twenty of the number were Conservatives, four Liberals and three Labour, the other was right Hon. J. H. Whitley, speaker of the House of Commons.

The political position in Sheffield as described by the non partician special correspondent for the Canadian Press possesses features not to be found elsewhere so far.

The three parties are resolved to exchange full possibilities of the situation.

The Labour Party and Tory party largely are on the defensive. Labor last year gained three seats and the Conservatives also hold three and intend to place candidates in remaining four divisions. The Liberals who have only one seat to defend, are pressing fight in all seven ridings.

Cecil Wilson, Labour member for the Attercliffe division, is a capitalist. Presumably leader of local socialists and favors a capital levy.

Arthur Augustus (pension) socialist member for the Brightside is the bluests of blue blooded aristrocrats whose Etery efforts include a work on decline of the aristocracy. The socialists promis, Sheffield roaring campaign.

Seemingly the Sheffield communists will discuss neither free trade nor tariff reform but are out for capital levy thus possibly compelling steel makers who already have big bank overdrafts to put up their shutters.

A later despatch says: Up to 5 o'clock this evening, fifty candidates for parliamentary honors in British elections had been returned by acclamation at the official nomination proceedings. Of that numbre 37 were Conservatives, ten Liberals, three Labor and one Nationalist, "Tay Pay" O'Conner, Dean of the House of Commons. Rt. Hon. J. H. Whitley, Speaker of the House of Commons, was also returned unopposed.

Among the prominent Conservatives returned were: Sir Philip Sassoon, "Blythe," Major Hon. J. Astor, "Kent"; Col. J. Gretton, "Burton Division Staffordshire," Capt. Rt. Hon. C. C. Craig and Major Rt. Hon. H. O'Neill "Antrim"; Lt. Col. Hon W. E. Guiness (Bury St. Edmunds), Brig.-General Nicholson (Westminster Abbey), Sir F. Banbury and E. C. Grenfell (City of London), Lt.-Col. F. S. Jackson (East Riding Yorkshire), and Major Rt. Hon. E. F. L. Wood (West Riding Yorkshire).

Among the Liberals returned were: W. A. Jenkins (Brechon and Radnor), G. R. Thorne (Wolverhampton East), Sir C. C. Barrie (Banffshire), Sir Robert Thomas (Anglesey), Rt. Hon. Ian Macpherson (Inverness, Ross and Cromarty), Rt. Hon. George Lambert (Devonshire, South Molton), and Sir A. Sinclair (Caithness and Sutherland). George Barker (Abertillery), C. H. Hurst (Yorkshire West Riding Wenowrth), and Vernon Hartshorn (Glamorgan Ogmore) are Labor men returned.

Nine of the Conservatives were returned in Ulster, prominent being Rt. Hon. C. C. Craig, brother of Sir James Craig, Ulster Premier.

In the general election of 1922 there were thirty Unionists elected by accalmation, 12 Liberals, three Labor, ten Ulster Unionists and one Nationalist. Total of 56.

Financial News and Views

Canadian Stock Exchange — And Mines — | New York Stock Exchange — and Curb Prices —

Today's Quotations and Opinions and Reviews of the Markets.

NEW YORK, Nov. 26.—(United Press) — Developments over the week-end did nothing to change the belief of the speculative community that the present swing in the market was discounting a period of ample business activity through the winter and into the spring. With no adverse foreign news to hamper them, stocks continued the bullish demonstration in progress at last weeks close.

Sugars were the most bouyant group under the leadership of Cuba cane preferred, which reacted a new high on the movement. Davison Chemical continued its spectacular recovery, selling up more than 10 points from the low touched on last weeks break.

Considerable irregularity developed toward the end of the first hour when heavy profit taking came into stocks prominent on last weeks advance but a few groups continued to move ahead while this selling was being absorbed.

Sugars were especially strong, many traders buying stocks of the raw producing companies on the theories that good prices will be obtained next year Consumption is running at a record rate 1924 Cuban more than this years.

The report of the Cuban American Sugar Co. for the year ended Sept. 30th may be out with in the next ten days. That is intended more than $8 for the common. The refining Companies have not been as fortunate as the Raw Sugar Companys.

The report of the American Sugar Co. is expected to be in contrast with the good showing of Cuban American and Cuba Cane. The Oil shares made greater gains last week than in any previous week since the first cut in crude was made last spring The recent sharp advance ,acording to Wall Street, forecasts something favorable in the oil situtiion It may be that an advance in crude oil is not far off but there are many peopl, who do not look for any pronounced recovery in prices until assurances are received that production and surplus stocks will continue to decline

(Quotations supplied by Arthur C. Hawley. 'Phone 229M.)

NEW YORK STOCKS.

	High	Low	Close
Allied Chem.	68⅛	67¼	67½
Amer. Can.	103⅛	102	102
Amer. Loco.	74	73½	74
Amer. Smelters	59⅝	59¼	59⅝
Amer. Woollen	74	73⅛	74
Anaconda Cop.	37⅞	—	—
Atchison R.R.	97¾	—	—
Baldwin Loco.	129¾	127½	129¾
Balt. & Ohio	59	58⅝	59
Beth. Steel	55¼	—	—
Cal. Pet.	24⅛	23¾	23¾
Ches. & Ohio	70⅞	69¾	70⅞
Chandler	53¾	53	53
Coca-Cola	75¼	74½	75¼
Corn Products	134¾	134	134
Columbia Gas	33	—	—
Cuba Am. Sugar.	32½	32⅛	32½
Cosden Oil	31½	31	31
Crucible Steel	66½	66	66
Davison Chem.	74⅛	69⅛	73¼
Erie R.R.	18⅞	18⅛	18⅞
Erie First	28	—	—
Famous Players.	64¾	—	—
Gen. Asphalt	34¾	33⅛	34½
Gen. Motors	14¼	—	—
Gulf State Steel.	85	84½	85
Ind. Alcohol	64⅝	63½	64
Int. Nickel	11¾	11⅝	11¾
Int. Paper	36⅛	—	—
Kelly Spring.	31¾	31½	31⅝
Kennecott Cop.	34⅞	34¼	34⅞
Marine Pfd.	35⅞	34	35⅞
North. Pacific	54⅝	53⅝	54
North-West	62¾	62½	62¾
Pacific	43	41⅞	43
Pan-Amer. A	64¼	63½	63⅞
Pan-Amer. B	61	60¼	60⅝
Prod. & Ref.	24	23½	23½
Reading	80⅝	79¼	80¼
U. S. Rubber	38¾	38⅛	38⅛
Rock Island	24⅝	—	—
Sinclair	23⅝	23½	23½
South Pacific	89⅝	89⅛	89⅝
Studebaker	104¼	103¾	104¼
Westinghouse	60	—	—
U. S. Steel	96¼	95⅞	96⅛
Submarine	12¾	—	—

CANADIAN STOCKS

	High	Low	Close
Atlantic Sugar	15	15	15
Abitibi	64	62½	65½
Brazilian	38	38	38
Bell Tel.	124	124	124
Brompton	42½	41½	42¼
Can. Steam.	11	10	11
Can. Steam. Pfd.	43	41¾	42¾
Cement	86	86	86
Detroit United	60	60	60
General Elec.	113	113	113
Laurentide	92	91¾	91¾
Breweries	53½	52½	53¼
St. of Canada	73¼	71	73¼
Span. River C.	99½	97¾	68
Span. River Pfd	106½	103½	103¾
Twin Cities	72	71½	71½

MINING STOCKS. COLD.

	Asked	Bid
Beatty	7¼	6¾
Argonaut	66	65
Atlas	5½	5
Baldwin	6¼	6
Buckingham	4¾	4½
Clifton	11½	11
Con. West Dome	25	24⅞
Davidson	5¼	4¾
Dome	2000	1960
Dom. Kirkland	1½	1
Goldale	53	51
Gold Reef	2	1½
Hollinger	—	1140
Hunton	8½	7½
Hattie	12½	12
Keora	8	7½
Kirkland Lake	32	31½
Lake Shore	—	350
McIntyre Mines	1750	1715
Moneta	20	19
Newray	44	43½
Nipissing	610	600
Keeley	190	183
Preston	12⅞	12¾
Label Oro	20	23¾
Teck Hughes	122	121
Tough Oakes	72	70¾
Indian Mines	76	75½
Vickers	—	23½
Vip. Con. Mines	94	93
Wakenda	4	3½
Wettlaufer	14	13½
W. Hargraves	375	310
West Tree	7	6½

SILVER.

Lorrain Con.	16	15½
Beaver	24	23½
Castle Trethewey	42	41

NEW LIMITED OFFERING

$50,000 GILT EDGED BONDS

THE NOYES FLUORIDE CO., LIMITED

Price to return 8.18% on investment. Make us prove to you!

Send full data Noyes Fluoride Ltd.,

NAME.....

STREET..... CITY.....

COWAIN SECURITIES CORPORATION

Phones 846, 806w 806J 179 Charlotte St. Peterborough

Bidgood	7	—
Crown Reserve	66	65½
La Rose	22	20
Lorrain Trout	115	112
Mining Corp.	312	306
Peterson Lake	12	11¾
Temiskaming	32½	32

MOTHER CUT HAND FROM A THIEF SON

Kleptomania Drove 14 Year Old Boy to Pilfering--Mother Sentenced to Three Years in Prison.

KIEV, Russia, Nov. 26.—"Dear Comrade Judge: It is all my fault. My mother is innocent."

That was the note Ivan Ivanowich Gregoriev, 14, wrote to save his mother from punishment for chopping off his right hand.

Ivan was afflicted with kleptomania, but to his mother he was just a bad boy and had to be punished. She spanked him and whipped him with a broom, but the devil just stayed in him. The shame of it cut her so hard she tried to commit suicide, but was rescued.

When his mother was brought home, Ivan and she had a conference in a flow of tears. But soon the desire to take little things overpowered his will again, and the little right hand found its stealthy way into neighbors' belongings.

Ivan was heart-broken. There seemed but one thing to do. He advised his mother to chop off the bad right hand. She did.

The Judge gave his mother three years' conditional imprisonment, but the errant hand is gone and Ivan is now proudly earning his living as a cartdriver and his mother is satisfied.

JAMES ATTACKED BY WARD IN JAIL

Morley James, who was committed to the County Jail on 13th November awaiting transportation to the Ontario Reformatory, where he will serve not less than three months and not more than two years on theft charges, was attacked by Harry Ward yesterday, report from the jail says.

Ward was sentenced, with Gerald Chatten, another of the gang, to two years less one day in the Reformatory.

James, it will be recalled, turned State's evidence against Schweir, and it was on his testimony that Schweir was convicted.

No information was given as to the severity of the beating-up that James received, but the jail punishment was awarded the aggressor.

MANY COMPLAINTS OF OVER-ASSESSED PLACES

Notice has been given H's Honour Judge Huycke that the following appeals have been made from the decision of the Court of Revision respecting the assessment of the city of Peterborough made in 1923 for 1924:

Canadian General Electric Co., that they are over-assessed.

Ryckman, Denison, Foster and Beaton, on behalf of the Barnardo Homes, that they are wrongly assessed and that their property is exempt.

T. G. Watson, that the Canadian National Railway is wrongly assessed for their express department.

Gordon & O'Brien, that John E. Hayes is over-assessed for lots and part of lots in Plan No. 14.

THE LIQUOR QUESTION

WASHINGTON, November 26. — The United States government will propose at the United States-Canadian conference on liquor smuggling, opening to-morrow at Ottawa, that clearance of ships destined for the United States, and seizure of vessels engaged in smuggling on the Great Lakes, be authorized, and that a treaty arrangement be made for extradition of persons accused of violating the liquor laws.

GREAT MANY "GOOD BEER."

TORONTO, Ont Nov. 26.—Answering charges reflecting on the forcement of Ontario Temperance Act, by his department Chief of Police Dickson stated to-day that Toronto police have secured seventeen convictions against sellers of "good beer" in licensed standard hotels this year. Eleven hotels were involved and there are dozen cases pending. These convictions no not include these made by provincial police.

In four hotels police made repeated raids one place being convicted three times and three hotels twice.

A FEW ERRORS IN THIS YEAR'S VOTERS' LIST

Notice has been given of errors and omissions in the 1923 Voters' List by 13 citizens. They are: Ethel Sloan, name omitted; Georgina Caddigan, name omitted; Carl S. Brown, name omitted; Catharine Lane, wrongly named; Agnes McCarthy, wrongly named; Ed. Lajoie, wrongly described; Benjamin Jinks, wrongly named; Richard Shelton, wrongly described; Archie Guerin, wrongly named; Louisa Walker, wrongly described; Catharine Fitzgerald, wrongly named; Mrs. Sarah King, wrongly described; and William Dawson, wrongly named.

FIVE BODIES TAKEN FROM RUINS OF FIRE

CONNELLSVILLE, Conn., November 26 (Canadian Press). — Reports reached here to-day that Sam Rosso, his wife, and seven children were burned to death when their home in Confluence, Penn., was destroyed by fire this morning.

Parts of five bodies were recovered at noon when the ruins had cooled sufficiently to allow a search.

Headache-Backache

It's up to you! You can go on suffering with your headaches for the next thirty years, or you can be rid of them in the course of three or four months. Which do you choose?

Most backaches yield quite readily to Spinal Adjustment.

DR. WILL A. SETTLE

SPECIALIST

Crown Apts., Opposite Munro House, 124 Hunter Street

PETERBOROUGH, ONTARIO PHONE 649

Society

Mr. and Mrs. A. V. Cutt, of Rochester, N. Y., are spending a week's holidays with Mrs. Cutt's parents, Mr. and Mrs. S. Mann, 298 Brock Street.

Mrs. Pattullo and Master Morden of Toronto are the guests of Mrs. Malcolm McIntyre, 546 Aylmer st.

Dr. J. Malcolm McCulloch, of the staff of the Clinic, has returned to the city after two weeks' stay in Rochester, Minn.

OBITUARY

MISS ANNIE KERR.

The death took place Sunday at the family residence, 434 Mark street, of Miss Annie Kerr, aged sixty-two years. The funeral will be held on Tuesday afternoon at two-thirty o'clock to Little Lake cemetery from the family residence.

SHOWER HELD IN HONOUR MR. AND MRS. HARRINGTON

A miscellaneous shower was held at the home of Mr. and Mrs. C. Harrington, when the Executive Comittee of the C. W. L. honored the newly wedded couple by motoring to their new house on Lakeview Road, on Wednesday evening. After a social hour, which was spent in singing and music, the ladies brought in a large decorated box and placed it on the dining room table. The parcels were then opened, and presented to the bride, who although taken by surprise, thanked all the members of the League in a few well chosen words.

Supper which was served later, was heartily enjoyed. The remainder of the evening was spent in merry-making, concluding with singing, "When shall we meet again?"

COLD FEET, BIG ANKLES, SAY MAKERS OF UNDIES.

UTICA, N.Y., Nov. 26.—Cold feet must be avoided if you would have the trim ankles of a Follies beauty, speakers told the convention of the Associated Knit Underwear Manufacturers of America.

While heavy, ankle length undies are not always essential, warmth and proper circulation of the blood are vital to health and beauty.

Speakers gave the New York State Medical Association as authority for statements that improper underwear causes fat ankles.

SEPARATISTS KILLED.

PARIS, Nov. 26. — (United Press.) — Three Separatists were killed and eleven wounded when German citizens, loyal to the Berlin government, attacked a Separatist demonstration in Duren(despatches said to-day.

AUTOMOBILE ACCIDENTS

are AVOIDED by using Skid Chains and Windshield Cleaners. Sold by

DUFFUS MOTOR SALES

at RIGHT PRICES put on. Anti Freeze, high-grade Oils and Gasoline. Free air and HI-TEST-SERVICE.

LATE WANT ADS

WANTED—UPSTAIRS GIRL. APPLY Montgomery Hotel. 3d-126-4558.

Sharon Glasses

Fighting With Broken Swords

Thousands of people are struggling through life handicapped by defective vision that could be corrected.

An optical examination will remove the doubt.

Know that your eyes are right.

M. J. ROCHE

OPTOMETRIST

188 CHARLOTTE

THE SERVICE WE OFFER REFLECTS CREDIT UPON OUR PROFESSION

BELLEGHEM'S FUNERAL SERVICE PHONE 85 AMBULANCE

RADIO

Heard over a Northern Electric set last night from

Zenith Edgewater Beach Hotel, Chicago—A fine orchestra program with violinist and pianist both giving outstanding numbers.

NORTHERN ELECTRIC GETS RESULTS! We are District Agents.

J. M. Greene Music Co., Ltd

House of Good Music - Charlotte St.

—THIS WEEK ONLY—

Binoculars, Field Glasses, Opera Glasses, Telescopes, Boy Scout Compasses—at a 25% Discount.

A. A. FOWLER

Phm. B. Eyesight Specialist Ground Floor Parlors

373 GEORGE STREET

Dr. Goodwin

Chiropractor

Palmer Graduate

106-108 Barrie Building

Lady Attendant 'Phone 431

Hours 10-12 a.m., 2-4 and 7-8 p.m.

Office closed Tuesday and Thursday Evenings.

"It's Confidence That Does It."

XMAS FRUIT

The Quality of the Holiday Cooking Depends largely on the grade of the Fruit you use—Our Highest Grade PEELS, RAISINS, ETC. Assure Absolute Satisfaction.

California Sultanas, 3 lbs for 25c	Fancy peel, this is extra selected per lb 70c
Sunmaid Seedless, 2 lbs for 25c	Orange Peel, lb 50c
Select Seedless, 2 lbs for ..29c	Lemon Peel 60c
Smyrna Extra Sultans, lb ..20c	and Citron to 80c
Valencia Raisins, 2 lbs 25c	Pineapple Rings, yellow or Red and Green, lb 90c
Valencia Select Raisins, 2 lbs 29c	or 4 ounces for 25c
Valencia Extra Select, lb 20c	Allen's Sweet Cider, by the qt. or gallon.
Muscatels, 2 lbs. for 25c	Barbadoes Molasses, pt. 35c
Currants, Freshly washed, lb 20c	Quart 65c
Figs, cooking, 4 lbs..... 25c	Molasses, tins 15c, 20c and 30c
Figs, Extra Cooking, 2 lbs ...25c	Spices are all absolutely pure.
Dates, 2 lbs. 22c	Pastry Spice. This is Connal's famous blend.
Broken Walnuts, lb 40c	
Almonds lb 40c	
Wagstaff's Mixed Peel ... 40c	

Apples—Nova Scotia Selects Order a Barrel Now!

Porter S. White COMPANY 334 GEORGE ST. Phones 1960, 1961

Brown's 100% Whole Wheat Bread —13c—

GLORIA SWANSON
in "ZAZA"
CAPITOL - NOW

The Evening Examiner

PROBABILITIES.
Fresh westerly to northerly winds, rather cloudy and a little colder to-night. To-morrow — Moderate winds and fair.

VOL. LIII., No. 124 PETERBOROUGH, TUESDAY, NOVEMBER 27, 1923 PRICE THREE CENTS

OCCUPATION OF RUHR PRESENTS COSTS PROBLEM

French Claim Proceeds From German Deliveries Should Be Applied First to Expense of Occupation

MUST SOON AGREE.

PARIS, November 27. Canadian Press. — Owing to the fact that Sir John Bradbury, the British delegate, has been detained in London, the session of the Reparation Commission to-day will be devoted to routine business.

The examination into the financial and economic situation of Germany, and the motion providing for the creation of an experts' committee to examine into German's capacity to pay reparations, are expected to be taken up by the commission on Friday.

It is also expected that the German government here will also begin the arguments between the Franco-Belgian officials and the Stinnes group and other industrialists to the notice of the Reparation Commission with a view to combatting any effort by the occupying powers to hold out proceeds from deliveries in kind or payments of taxes under these arrangements for the purpose of meeting their own expenses of occupation.

Stinnes' Contract.

Premier Poincare declared in the Chamber of Deputies on November 16 that the proceeds, less the cost of occupation, would be turned over to the Reparation Commission. The contract with the Stinnes' group provides that the deliveries in kind shall be credited entirely to reparation, less the cost of transportation to the German frontier. Receipts in taxes on exports and coal, according to that agreement, shall be paid into what is called the "pledge fund," subject to "the rights of the Reparation Commission."

The question has been raised as to what constitutes the Reparation Commission's rights. Part of the French press contends that the Commission has nothing to do with these accords which are regarded as private, and and concerning only the separate action of France and Belgium in the Ruhr. The Commission itself is slow to pronounce on the question, since the solution of it involves tacit recognition of the occupation of the Ruhr, with which certain members hold the Commission has nothing to do, while the British delegate, Sir John Bradbury, has consistently opposed Ruhr contracts as well as the occupation.

Becoming Tangled.

The opinion is gaining ground in the Commission that the whole reparation question is becoming so tangled that the Allies will be compelled to break on the question as soon as the British interior political situation has cleared.

It is believed the Franco-Belgians base their claim to receive their occupation expenses out of the proceeds of deliveries in kind on Articles 249 and 251 of the Treaty of Versailles, which give priority to occupation costs over reparation. Under these articles they contend that the Reparation Commission, on receipt of proceeds from such deliveries, must deduct therefrom an amount sufficient to cover the cost of occupation, and then divide the sum on the occupying powers on the basis of the yearly lump sums agreed upon in March of last year.

INSTANTLY KILLED

SASKATOON, Sask., Nov. 27.—Thomas Hemmins, 17, was instantly killed on a farm near Cereal, Alta., Saturday, when he fell from a load of hay.

FAILED TO PAY AND LIBRARY IS HALTED

NEW YORK, Nov. 27.—(United Press)—The colleges of the United States have only raised $300,000 of the $1,000,000 pledged for the Memorial Library at Louvain, Belgium. The committee in charge of the work of raising funds reports that the following colleges have completed their quota, in some cases far exceeding it:

United States military and naval acadamies, Cornell University, Hunter College, Amherst, Bryn Mawr, St. Stephen's and Yale. A number of preparatory schools have also subscribed their quotas.

There are 1,200,000 students in the higher educational institutions of the United States and the committee hoped to average $1 from each. Owing to the failure of the colleges of the United States to come through, work has been suspended on the building, one-quarter completed.

ST. JOHN'S C.W.A. CHRISTMAS BAZAAR
ON WEDNESDAY AND THURSDAY, NOVEMBER 28TH AND 29TH. FANCY AND USEFUL ARTICLES, DOLLS, BOOKS, AND FISH POND, CANDIES, AND HOME COOKING. AFTERNOON TEA. HIGH TEA FROM 6 TO 8 O'CLOCK, FOLLOWED BY EXCELLENT CONCERT AND DANCING IN THE EVENING IN THE PARISH HALL.
2d-125-4547

Boy's Cigarette Burns Factory

CHARLOTTETOWN, P.E.I., Nov. 27.—The act of a fourteen year old boy who threw a lighted cigarette through a broken window into a pile of shavings, started a fire which destroyed the Montague Sash and Door Factory, caused the owners a dead loss of $20,000 and endangered a large part of the town during the gale on Saturday night. The boy was accompanied by another lad about the same age. Both ran from the scene, but the second lad ran and told what happened.

DAIRY EXPORTS IN WEEK LIGHT

Some Improvement in Butter But Cheese and Eggs Decline.

MONTREAL, Nov. 27.—The export trade in cheese last week was rather quiet considering the near approach of close of navigation from this port for the season 1922 as the shipments to the United Kingdom only amounted to 31,773 boxes which showed a decrease of 4,623 boxes as compared with the previous week and a decrease of 7,136 boxes with the seme week last year, but the total exports from May 1st to date have been 63,420 boxes in excess of the same period for 1922, and a decrease of 220,417 boxes with 1921.

The movement of butter last week to Europe was larger, there being 5,504 packages shipped as against none for the previous week and the same week last year. The total shipments for the season to date have been 77,264 packages as compared with 318,144 packages for the same period of 1922 showing a decrease of 240,880 packages and an increase of 8,667 packages with 1921.

The shipments of eggs for the past week were again smaller, there being only 10,161 cases forwarded which show a decrease of 1,563 cases as compared with the previous week, and a decrease of 19,378 cases with the same week last year, while the total exports to date have been 63942 cases smaller than 1922 and 74,445 cases less than 1921.

CHRISTMAS GIFTS

There's no limit to the price you can pay these days for fancy perfume bottles. But, of course, if you are ingenious, you can copy the elaborate effects at trifling cost.

Here is a pair of quite ordinary-shaped bottles, with bands of wall-paper pasted around them and then the entire surface of the bottle lacquered with a heavy lacquer.

Other bottles are painted with floral or conventional designs, and some are covered with lace and small French flowers. But they all serve the same purpose and all make charming Christmas gifts.

TO HOLD CONFERENCE.

TORONTO, November 27 (Canadian Press). — A communication from the Right Hon. Arthur Henderson yesterday to James Simpson, secretary of the Canadian Labour Party, announced that a conference of Labor Parties and representatives of Trades Union Congresses within the British Empire, to be held in 1924, had been assured by the receipt of communications from the British Dominions.

The communication contained copies of the matters to be discussed by the conference, which were of a confidential character.

It is likely that five delegates will be sent from Canada to the conference.

TEACHING DIPLOMATS.

BERLIN (United Press).— A chair of diplomacy has been established in the Institute of Politics here where each young aspiring employee will be given a year's free instruction in international affairs.

Bank Victim Ends Worries in River

WINDSOR, Ont., Nov. 27.—His mind unbalanced by two years of serious illness and the loss of his life's savings in the Home Bank, Charles Leo Fitzpatrick, 30-years-old, Maidstone farmer, ended his life this afternoon by leaping into the Detroit river from the main deck of a Walkerville ferryboat. Throwing his cap into the air, Fitzpatrick leaped to the rail of the boat shouting "Good-bye boys" to the three passengers on the deck and then disappeared in the wake of the boat. The body was recovered 30 minutes later by the crew of the Detroit Harbor Master's boat.

BIG SHIPMENTS OF GRAIN OVER THE WEEK-END

Twenty-Six Vessels Carried Nearly Eight Million Bushels of Grain From Fort William.

NEW ORDER ISSUED.

FORT WILLIAM, November 27.—The biggest week-end movement of grain this season occurred on Sunday and Monday with 7,673,000 bushels taken out on 26 boats. There are also 20 boats to-night in the harbor loading grain, two loading screenings and two others waiting orders.

The F. G. Hartwell took out 480,000 bushels of wheat and the E. L. Ford 438,000, these being the two biggest cargoes of the day.

Of the boats that are loading now some are on their last trips, and are taking down grain for winter storage, the rate to Buffalo, including storage being from 4½ to 5c a bushel. An order has been received by the customs officers in Fort William and Port Arthur authorizing the loading of grain on American vessels for despatch to Canadian ports for winter storage as was done last year. The provision is made, and an understanding has to be given by the shipper and the vessel owner that the grain shall be unloaded at such Canadian port and the customs officer at the port of destination is to have notification given to him to that effect. Temporary suspension of the coasting laws in respect to winter storage of grain is not an innovation, but has been done in previous years.

UNLOAD IN SPRING.

OTTAWA, November 26. Canadian Press. — United States vessels for winter storage conditional on such grain being unloaded at a Canadian port next spring. The following telegram has been sent to the Collector of Customs at Fort William by the Commissioner of Customs here:

"Am directed to instruct you that United States vessels may load grain for winer storage at your port conditional on unloading of such cargoes at Canadian ports on the opening of navigation next spring. A written undertaking should be obtained in each case from shippers of grain and vessel owners to unload such grain at Canadian ports next spring."

It has been the practice to permit American vessels to load Canadian grain for winter storage.

CHICKEN THIEVES TO PENITENTIARY.

Three Men at Woodstock Get Stiff Sentences For Farm Raids.

WOODSTOCK, Ont., Nov. 27.—Chicken thieves were severely dealt with in Judge Pattersons court this morning when members of the gang who have been terrorizing the farmers in the western part of Oxford and East Middlesex Counties for weeks and stripping their hen roosts came up for sentence. The parties all hail from the vicinity of London, and most of them have prison records. Albert Dunseith James Sinclair and Harry Andrews, the alleged leader of the gang, all pleaded guilty at a preliminary hearing, and when called before the Judge this morning each received two year terms in Portsmouth Penitentiary.

BUYING MORE FLOWERS BUT NOT MORE FUNERALS

ST. LOUIS, Mo. Nov. 27.—(United Press).—Weddings and funerals used to be the occasions that florists anticipated.

"Them days is gone forever!"

The demand for flowers for social functions now exceeds any other branch of the florists' trade, according to Frank A. Windler, president of the St. Louis Florists' Club.

Ten years ago the largest demands were for weddings and funerals.

For the last five years the demand for flowers has increased on an average of 2 per cent. annually here, he said. St. Louis dealers in the fiscal year ending last June had total sales of $7,500,000 in flowers, he said. This year the total will be above $8,000,000, he estimated.

HEALTHIEST BIG CITY

SYDNEY, N.S.W., Nov. 27.—(United Press).—Sydney is the healthiest large city in the world, according to a statement issued by City Medical Officer Purdy, in which the death rate for the municipality during the past year is indicated at 8.95 per thousand, the lowest for any city with 500,000 of population or over. Sydney and its environs number approximately 1,000,000. Dr. Purdy attributed this satisfactory state of affairs to the generally invigorating climate and the high degree of sanitation resulting resulting from the campaign against rats, flies and dirt.

ODD FELLOWS THOUGHTFUL

BERLIN (United Press).—The German Odd Fellows now open their lodge rooms during the afternoon, permitting poor people to gather and keep warm during the winter days.

KING OF BOOTLEGGERS RELEASED HEAVY BAIL

Carried $68,000 in a Handbag From Which He Furnished Bail Money—A Coincidence in Lives of Two Men

NEW YORK, November 27 (Canadian Press). — Many years ago Herbert Hartley and William McCoy were shipmates as apprentices on the old training-ship Saratoga.

Yesterday Captain Herbert Hartley stood on the bridge of the Leviathan as she steamed into her dock after breaking all speed records for the Western voyage across the Atlantic Ocean.

Yesterday "Rummy" Bill McCoy, skipper of the rum smuggler Tomako, which with McCoy and his crew of seven, is in custody of the Federal authorities, paid out $20,000 in bail on two Federal liquor smuggling charges.

"Rummy" Bill ruminated on the coincidence.

"I guess both of us have made our mark," he said. "Hartley's skipper of the biggest ship afloat, and I'm the king of bootleggers."

McCoy was held on a charge of illegally transporting liquors in his schooner Tomako, and furnished $5,000 bail from the handbag he carried. Then he went over to Brooklyn, pleaded not guilty to an indictment containing the same charge, the result of the seizure of the schooner Henry Marshall, the first ship of British registry to be seized outside the three-mile limit on rum-carrying charges.

He was released on $15,000 bail, which he pulled out of the same handbag.

There was $68,000 in that handbag, says Rummy Bill, proceeds of the sale of liquor to rum-runners.

GOOD PROGRESS REPORTED FROM CHILDREN'S AID

President Ackerman Called Attention to Fortunate Position of the Society—Rev. W. H. Young and Dr. Blagrave Spoke.

ANNUAL MEETING

The annual meeting of the Children's Aid Society was held last evening in the board-room at the Chamber of Commerce, presided over by B. F. Ackerman, who alluded to the fortunate position in which the society found itself placed at the present time, to the efficient and economical service given by the matron in charge of the Shelter, to the work done by the ladies of the board in making the home a comfortable one for the wards, and to the generosity of the citizens of Peterboro generally and the County and City Councils in helping to make a success of the work.

The meeting opened with prayer by Rev. Dr. Rose, followed by an address by Rev. W. H. Young. Mr. Young outlined the work of the Society as an attention to the wants of children who are not rightly cared for and brought up in the right way. The business of the Society was to overcome the hereditary tendencies of these children. No progress could be made if they were considered in an impersonal way only, and the duty of the Society was to replace their environment and hereditary instincts with something much better.

Mr. Powell's Report.

The agent, G. P. Wowell, stated that the Society had held 14 meetings during the year at which an average of 15 members were present. Children received into the home numbered 47, and 51 were sent out. Visits to homes where children were placed out disclosed a satisfactory condition in every instance. Seven children had been sent to the Industrial School, there were 33 complaints and 29 investigations had been made. Visits to 43 places outside the city where wards were placed had been made. There were during the year 68 applications for children; children brought to the Shelter (not wards), 18; children returned to people (not wards), 14; and children made wards, 8.

Rev. Dr. Blagrave.

Rev. Dr. Blagrave gave a short address on humane work, as applied to human beings and dumb animals alike. He said that the Children's Aid Society is practically a humane society for children who are not properly cared for. It is our duty to see that such children are not subjected to abuse. The child is not only protected from physical ill-treatment when looked after by such a Society, but its spiritual life is also given attention.

The election of officers for the ensuing year resulted as follows: Hon. Presidents, Mayor Taylor and the County Warden. Hon. Vice-Presidents—G. N. Gordon, K.C., M.P.; W. H. Bradburn, M.L.A.; Rev. C. J. Phelan of Campbellford, Messrs. J. H. Burnham, E. A. Peck, J. Wearing. President—B. F. Ackerman. 1st Vice-President—Mrs. W. H. Gibbs. 2nd Vice-President — Mrs. J. S. Fanning. Secretary—J. Edgar. Treasurer—C. S. Cummer. Solicitor — J. Wearing. Ladies' Executive — Mesdames Knox, Hopwood, Kimberley, Welsh, Hill, Darcy, Hodgson, Holmes, Stocker, Devey, and Miss G. Brooks. Men's Executive—Rev. Dr. R. C. Blagrave, Rev. W. H. Young, Rev. P. Costello, Rev. M. C. Mackinnon, Rev. C. W. Rose, D. C. King, M.D., Messrs. W. Stocker, W. J. Meyers, W. J. Hopwood, F. H. Dobbin, R. H. Parsons, E. Wood, M.D. A representative from the G.W.V.A., J. Abramson, was also appointed, and representatives of the Kiwanis and Rotary Clubs will be selected later.

(Continued on page 2)

Belgians Seized Quantity Stocks

DUISBERG, Nov. 27.—(United Press.)—A quarter of a million francs worth of German rolling stock has been seized by Belgian forces of occupation as a penalty for the assassination of Lieut. Graff, Belgian officer in the occupied area.

The Belgian Government had demanded that Berlin pay an indemnity of 1,250,000 francs, but Germany made no comment on the ultimatum beyond offering to submit the case to the Hague court.

The rolling stock will be sold and the receipts turned over to the family of the murdered man.

DALY RELEASED ON LARGE BAIL

Home Bank President Appeared in Court This Morning — Securities Total $102,000.

TORONTO, November 27 (Canadian Press). — H. J. Daly, president of the Home Bank, appeared in Court this morning before Justice Masten, and was released on bail of $102,000 in six securities of $17,000 each.

Since yesterday afternoon, when his bail expired, Mr. Daly had been in St. Michael's Hospital in custody of a Provincial Police inspector, and he was accompanied to Court this morning by Inspector Greer.

The president, who walked with a cane, was assisted on either hand by his nurse and Mr. Greer.

Mr. Daly will appear at the next Assizes together with nine directors and officials of the bank, who are charged with conspiracy and making false returns under the Bank Act.

The bondsmen for Mr. Daly today were: Frank McLaughlin, Frank O'Connor, T. R. Sheppard, Ernest Strange, A. G. Parker, and D. J. McLaughlin.

EIGHTY-THREE NAMES NOMINATED IN LINDSAY

LINDSAY, Nov. 27. — Eighty-three candidates were nominated for different municipal offices at a nomination meeting last night. Mr. F. J. Carew retired from the Mayoralty and W. J. Graham will likely secure the position by acclamation. There will be a fight for Reeveships and also for Aldermen. W. J. Carlisle was elected school trustee for the north ward by acclamation and J. D. Flavelle secured acclamation as a member of Water Commissioners. This is his twenty-first term.

THE CHEERIO CLUB

The Cheerio Club of the Y.W.C.A. is a real live club of girls who are enjoying such good times that they want other girls to know about their club and come and join with them. The girls of this club are from 15 to 18 years and meet each Wednesday evening at the Y.W.C.A. for half an hour of Gymnasium and games and then have their club meeting in their own club room. Sometimes the girls plan for cooking lessons, sewing, debates, contests, study, parties making Christmas gifts and service for others. Last week the club had a marshmallow roast around the big open fire place and all had such fun. Why not come and visit the club this week There is a welcome for you.

—WOOD—
EXTRA GOOD HEMLOCK SLABS, CUT 12 INCHES LONG, $6.50 PER TEAM LOAD. EXTRA GOOD MAPLE SLABS, CUT 12 INCHES LONG, $9.50 PER TEAM LOAD. 'PHONE 660. PURDY MILLS. 6d-130-4568

REICH LEADERS OBSTRUCT NEW CABINET MAKER

Chancellor - Designate Albert Is Finding Difficulty In Filling Cabinet Positions—Is Regarded As Intruder.

JEALOUSY AT WORK.

BERLIN, Nov. 27.—Dr. Heinrich F. Albert, up to a late hour last night had not officially attained the rank of seventeenth Chancellor of Germany. Obstructionist tactics by the Reichstag leaders have so far prevented him from winning over sufficient support and available candidates for the cabinet posts to warrant his appearance in an official capacity before the Reichstag, or otherwise vouchsafe him the Reichstag's tolerance as head of a non-political ministry.

The three days' crisis again reveals the familiar picture of partisan jealousies and insistence on traditional parliamentary prerogatives, which the old-line party leaders say have been violtaed by President Ebert in the selection of Dr. Albert, who is viewed as an intruding outsider aside from the fact that he is wholly without party affiliation.

Will Meet Leaders.

President Ebert, however, thus far is apparently determined to permit Dr. Albert to exhaust all possibilities before yielding or decreeing the Reichstag's dissolution, and late last night informed the Party leaders who sought an interview with him that he would receive them to-day.

Meanwhile, the four bourgeois parties are paralelling prseident Ebert's sortie with action of their own and propose to organize a so-called bourgeois bloc, comprising the Nationalists, the People's Party, Clericals and the Bavarian People's Party. The Democrats have not yet allied themselves with the movement, and the Socialists decline to identify themselves with the proposed coalition, on the ground that it was bound to collide with their programme.

Unfortunate Choice.

Dr. Albert is accorded wholly negative support in the partisan organs, which declare that his membership in Dr. Cuno's non-parliamentary cabinet is a distinct liability, and also designate his selection as unfortunate in view of his pre-war activities in the United States. President Ebert also is the subject of Frank criticism because of his failure to summon the Nationalists or the Socialists, both of whom are viewed as responsible for Chancellor Stresemann's overthrow immediately upon the retirement of the last cabinet for the purpose of putting the issue of the new government up to them.

Quakers Have Charge Hungry German Bairns.

PHILADELPHIA, Nov. 27.—(United Press).—There are more than 2,000,000 under-nourished children in Germany who must be supplied with food at once if their lives are to be saved, according to Dr. Wilbur K. Thomas, executive secretary of the American Friends Service Commission.

"The Quaker Relief will have sole charge of feeding children in Germany this winter," Dr. Thomas said "The complicated internal and international political situation makes it imperative that a non-partisan neutral agency have charge of this relief.

"It has always been our policy to withdraw from a country as soon as we believe the relief problem there could be met by native organizations. We are going back to Germany because our own investigators and representatives of the German Government reported the existence of a desperate situation."

Henry T. Brown of Moorestown, N.J., has been selected to take charge of the Quaker Relief in Germany and will sail for Europe within a short time.

Shows Lawyer How To Write Briefly

WINNIPEG, Nov. 26.—A letter alleging three law infractions in seventeen words was received to-day by Deputy Minister of Agriculture J. H. Evans, who, for obvious reasons is withholding the place of origin and the name of the informant.

The letter reads:

"My neighbor has guns, he kills deer. Him am seller of whiskey, too. Bull runs at large."

Mr. Evans describes the letter as the pithiest of his experience.

FOR SALE—
HOUSE IN CENTRAL LOCATION; ALL IMPROVEMENTS; IN BEST OF REPAIR. SNAP IF TAKEN THIS WEEK. EXCELLENT INVESTMENT. 'PHONE 1119W. APPLY 573 BETHUNE STREET. 2d-125-4557

Joins Father She Had Never Seen

QUEBEC, Nov. 27.—A father and a daughter who had never seen each other met here Saturday when the S. S. Mont Laurier docked at this port. The father left Scotland ten years ago and settled in Western Canada. Shortly after leaving Scotland a daughter was born to his wife who died soon afterwards, the child being reared by relatives. At the age of ten, the daughter was sent to Canada and was met here to-day by her father, who travelled from the west to welcome her. The two boarded a train for the west this afternoon.

TAKES 20 YEAR TERM IN RAGE

Prisoner Shouted Imprecations at Montreal Court When Sentenced.

MONTREAL, Nov. 27.—Floods of threats and imprecations disturbed the solemnity and decorum of the Court of King's Bench here today when Joseph Lapierre was sentenced to serve twenty years in the penitentiary. Lapierre, who is about five foot six inches tall, turned pale with rage when the sentence was pronounced and had to be led from the dock shouting imprecations.

Lapierre was arrested in a grocery store after a fight in which he threw bottles and fired a shot at police constables. He was shown to have had a long criminal record.

UNIVERSITY PAYS HONOR TO BANTING

With MacLeod, Second Winner of Nobel Prize, He Was Guest or Honor at International Dinner

TORONTO, Nov. 27.—(Canadian Press.) — To Professors Frederick Grant Banting and John James Rickard Macleod, winners of the highest world award open to men of science—the Nobel prize—the University of Toronto last night paid its fullest honor. In the presence of representatives of State and of Science, and before one of the most distinguished gatherings of the medical profession ever assembled in this city, these two men—whose efforts have written a new page in the history of Canadian progress, and upon whose heads have descended the blessings of suffering humanity — came forward to receive the sincere tribute of their fellow workers and their fellow men.

Never before had the academic splendor of the great hall of Hart House witnessed such an event—an event which will remain as one of the milestones in the annals of the University.

"It is a red-letter day in the history of Canada, of Ontario, of Toronto and of this University," declared Rev. Canon Cody, chairman of the Board of Governors. "It is a challenge to future generations of Canadians."

"This is one of the greatest days, not only in the history of Canada, but in the history of science," said Sir Edmund Walker, Chancellor of the University, "because of its deep significance to every citizen."

"The romance of a modern university lies in research," stated Sir Robert Falconer, President of the University. "To-day we are assembled to pay tribute to the triumph of unselfish idealism and worthy effort."

"A Mighty Vision."

And the gathering last night was truly the culmination of a great romance—the realization of a mighty vision, conjured up during long hours of work in laboratory and study.

Given by the governors of the University of Toronto in recognition of the recent award of the Noble prize to Professors Banting and Macleod, the dinner last evening resolved itself into an international tribute to the men whose efforts went into the making of insulin in the most successful of recent medical discoveries. From Canadian and American universities, from all medical associations, from the Province of Ontario, came distinguished representatives to pay honor to the success of Toronto scientists and to the University of Toronto.

SEES MONOPOLY IN BRITAIN FOR CANADA'S GRAIN

Deputy Minister of Agriculture Predicts a Big Future In Old Country Market For Canadian Products.

PLEASE CONSUMER.

OTTAWA, Nov. 27.— Dr. J. H. Grisdale, Deputy Minister of Agriculture, is back from England, pleased with the present position of Canada in the British produce market and opttimistic as to the future. Dr. Grisdale's investigations convinced him that the products of Canada had found their rightful place in the estimation of the British consumer.

"I am sanguine," he said, in an interview yesterday, "that in a few years Canaad will be in the lead in every line."

Canaad is making a greater effort Dr. Grisdale said, to find out what the British consumer wants and to please him than is any other British dominion or foreign caterer. There is alert and energetic competition, however, partitcularly from Oenmark. But this was being met, and the possibilities of the Brititsh market are unlimited. With the exception of wheat, the amount of food produce imported is greater than this country can export. The time was approaching when Canaad would have a monopoly of the British wheat market.

"I think we will eventually supply all the wheat Britain consumes."

Immigration Prospects.

Canada's prospects of scuring further desirable immigration from Britain were good. The difficulty was that many who would make good settlers were without means and required assistance. The crop failures and the consequent economic situation in Scotland should send thousands of people to Canada. At present South Africa required only certain classes of settlers. Australia did not want many and New Zeland was not in a position to inviute more. Canada, having plenty of room, was therefore the place for those in the old country who sought homes overseas. A thousand immigrants came over on the boat with the Deputy Minister.

The criticism of Canada from returned harvesters had got around to some extent by letters to the papesr and other means, but Dr. Grisdale did not think it would work much harm. The number of fault-finding immigrants was small and circumstances necessitated the harvesters visit to Canada would be overlooked.

Touching on the elections in the Old Country, Dr. Grisdale said the economic situtaion was so serious that something had to be done.

LONGEST AND THINEST FARM IN THE WORLD

STURGIS, Mich., Nov. 27.—(United Press).—William A. Dresser, Lafayette, Ind., defies anyone to exhibit a farm more elongated than the one he owns. It is twelve miles long and only 85 feet wide and has been used for farming purpose for more than seventy years. Before the Civil War the strip was the Wabash & Erie canal right of way. When the canal was abandoned about the time of the war, the land was converted for faming. Not long ago the entire property was bid for sale in payment of taxes, and Dresser bought it in.

ATENTION!
THE SANCTIMONIOUS SIX WILL MEET ON WEDNESDAY NIGHT AT BOB'S. BE THERE.
1d125 5790

APPLES! APPLES! APPLES!
A CARLOAD OF SPIES, R. R. GREENINGS, BALDWINS, STARKS, SNOW, AND CRANBERRY PIPPINS, WILL BE SOLD FROM THE CAR ON TUESDAY AND WEDNESDAY OF THIS WEEK AT THE GRAND TRUNK FREIGHT SHEDS. 2d-125-4536.

BILLIARDS.
THE ANNUAL MEETING OF THE CITY BILLIARD LEAGUE WILL BE HELD ON FRIDAY NEXT, NOV. 30, AT 8 P.M., IN THE SONS OF ENGLAND HALL. REPRESENTATIVES OF TEAMS FROM ANY SOCIETY OR FACTORY ARE CORDIALLY INVITED.
W. G. SHINER, PRESIDENT.
2d-126-4562.

ILLUSTRATED LECTURE
On "LOURDES," by REVEREND LEO O'REILLY, D.D.,
Professor at St. Augustine's Seminary, Toronto,
ST. ALPHONSUS' LYCEUM,
WEDNESDAY, NOV. 28th
At 8 o'clock p.m. TICKETS 50 Cents.
Tickets on Sale until Wednesday Noon at Sacred Heart Rectory, Brioux Bros., W. J. Grady's Store, Halpin's Grocery, Jack Primeau's Fashion Craft, Hunter Street W., Vincent Sullivan's, Hunter St. E.
2d-125-4549

FOR SALE

2 Houses, One Brick and One Frame, with large lot. Will sell the two for $3,500
4 Room House, with good lot west side. $200.00 down $1,200
Brick House, complete, with hardwood floors, west side.... $4,700
Good Farm, 6 miles from City; fair buildings, east $3,500
Real Good Farm and Good Buildings, water in barn, 3 miles from City.

TAYLOR & HOWDEN Real Estate Phone 164
144 Hunter Street.

LIVE STOCK FOR SALE

FOR SALE—FIVE YEAR OLD DELIVERY horse; also set of light delivery sleighs; new radiator and four tires. Apply 508 Elm street. 3d-127-5810.

BUSINESS OPPORTUNITIES

WE WILL ASSIST YOU IN SECURING the money required to make a really good business proposition successful either by loan, partnership, syndicate, incorporation or otherwise. Write or call Dominion Brokerage Company, Room 925, Federal Bldg., Toronto. 6d-127-4587.

WORK WANTED

POSITION WANTED—YOUNG LADY wishes position as housekeeper for elderly gentleman in city. Examiner for address. 9d-127-5684.

WORK WANTED—YOUNG LADY OF neat appearance, desires position. Experienced in selling, chambering and general office work. 'Phone 2167F. 5d-129-5806.

FOUND

FOUND—ON NOV. 13TH, A LARGE, male hound, white and tan. Owner can have same for paying expenses. Archie Wilson, Burleigh P.O., Ontario, or telephone. 3d-125-5751.

NOTICE

F. BARRETT—CONTRACTOR AND builder, alterations and repairs—hardwood floors. 72 Benson avenue. Phone 1764J. 26d-712-554

NOTICE—HENRY BROS., CARPENters and builders. Estimates given on new and repair work. Hardwood flooring a specialty. 'Phones 1024 or 2008W. 148 Murray street. 78d-175-1909

NOTICE—CHIMNEYS AND FURnaces cleaned. Phone 1851W.

HELP WANTED—Male

FIREMEN, BRAKEMEN, BEGINNERS $150-$250 (which position?). Railway Box 5335, Examiner. a.m.t.-5335.

MAKE MONEY AT HOME—$15 TO $60 paid weekly for your spare time writing showcards for us. No canvassing. We instruct and supply you with work. West-Angus Showcard Service, 29 Colborne Bldg., Toronto.

WANTED— TRAVELLER OR BUSIness man for first-class room. Very central. Apply Examiner for address. 3d-125-5756.

FOR RENT

FOR RENT—HEATED OFFICE ON George street. Apply 437 George street. dtf.

FOR RENT — A FIVE-ROOMED frame house. Light and water. Immediate possession. Apply 266 Carlisle avenue. 3d-126-5786.

FOR RENT— NO. 163 CHARLOTTE street, (near George). Suitable for store or office. Apply 437 George street. dtf.

FOR RENT—HOUSE, PARTLY MODern, on McDonnel street. 'Phone 1794J. 4d-128-5803.

FOR RENT—HEATED APARTMENT. Grand Central Building. Immediate possession. Apply 437 George street. dtf.

TO RENT— GARAGES, CENTRAL. 'Phone 613. 3d-125-5757.

TO RENT—A BRIGHT, FURNISHED bed-room, in a modern home, with use of 'phone. Apply Examiner. 3d-126-5783.

TO RENT —HOUSE ON WESTERN avenue. $10 per month. Apply Whiteside, Western avenue. 3d-127-5800.

TO RENT—FURNISHED BEDROOM, well heated and central. Apply Examiner. 3d-127-5805.

TO RENT—SEVEN ROOMED BRICK house, near car line. Apply 20 Brown street. Possession Dec. 1st. 3d-127-5816.

TO RENT — LARGE FURNISHED room. Central. Apply Box 5810, Examiner. 3d-127-5812.

TO RENT— FOR THE WINTER, A very desirable furnished apartment, 5 rooms and bath; also separate furnaces. First-class section of the city. Central. Heated. Also garage. Apply Examiner for address. 3d-125-5726.

TO RENT— APARTMENT, HEATED. Apply 451 Water street. 6d-126-5718.

TO RENT— NO. 173½ SIMCOE ST. Suitable for store or office. Immediate possession. Apply 437 George street. dtf.

TO RENT —NEW AND COMFORTable 6-roomed apartment, just completed; with all conveniences. Centrally located. Apply 585 George. 3d-125-4533.

AUTOS FOR SALE

FOR SALE — A FORD SEDAN, IN good condition. Apply Munro House. 3d-125-5766.

COAL! COAL!
We have a limited quantity of our Connell Anthracite Stove and Nut Coal, for which we are taking orders now.
We also have a quantity of our famous large Pea Coal.
Five-roomed apartment to let, cheap.
A. LOW & CO., 264 Simcoe St.
'Phone 607. N. and Hel. 1627

POULTRY AND EGGS

WE SPECIALIZE IN CRATE-FATtened chicks; write for special price list; goods paid for daily. WALLER'S, 693 Spadina, Toronto. 77d-155-4537.

FOR SALE

FOR SALE — GUITAR, UKELELE, mandolin. 'Phone 613. 3d-125-5755.

FOR SALE—ONE PRINCE ALBERT coat. New. Size 44. Apply Examiner. 3d-125-5768.

FOR SALE— 6 H.P. SAWING OUTfit. Apply Examiner. 3d-126-5771.

FOR SALE— UPRIGHT PIANO AND bench, practically new, for $250 cash. Apply at Examiner for address. 3d-126-5767.

FOR SALE— LADIES' FUR-LINED coat, large size. Apply 293 Burnham street. 4d-127-5769.

FOR SALE — RADIO SET, TWO stages amplification. Cheap for quick sale. 'Phone 1192 or 92. 3d-126-5777.

FOR SALE—RANGE, WITH RESERvoir. First-class condition. 224 Lake street. 3d-126-5776.

FOR SALE — LADY'S PERSIAN lamb coat, sable collar and cuffs, very slightly worn; good as new. Apply between 7 and 9 at 100 London street. 3d-126-4543.

FOR SALE— CUPBOARD $4, HALL tree $3, child's go-cart $3, extension table, leather dining chairs, sideboard, parlor and kitchen furniture, dressers, toilet sets, iron beds, centre tables, rockers, congoleum rugs, oilcloth, carpets, small rug, wash tubs, buck saws, and other articles. Apply 59 Aylmer, near Perry. 3d-127-5280.

FOR SALE—QUEBEC HEATER AND pipes, also birds and cages. Apply 237 St. Joseph street. 3d-127-5815.

FOR SALE— A SET OF TWENTY Books of Knowledge; good as new. Apply Examiner for address. 3d-127-5802.

FOR SALE—GOOD IRISH COBBLER potatoes at $1.50 per bag. 'Phone 101r31. 6d-129-4540.

FOR SALE — YOUNG HOLSTEIN cow, due to freshen in February. Apply McGarrity, Fredette avenue. 3d-127-5801.

FOR SALE— DRESS SUIT, SIZE 36, perfect condition. Cheap. Apply 458 George street. 3d-127-5799.

FOR SALE—SPIES, STARKS, BALDwins and Russets; also cabbage and turnips. 'Phone 544r1-3. 3d-127-5798.

FOR SALE — A PERFECT BLACK driving mare, seven years old. Weighs eleven thirty. Work on any kind of machinery. Apply Examiner for address. 3d-126-4545.

FOR SALE — GREY, ALL WOOL rug, 9 x 12. 'Phone 461W. 3d-126-5787.

FOR SALE—GIRLS' SET OF WHITE Thibet furs. A bargain. Apply Examiner for address. 3d-126-5782.

FOR SALE—GENTS' HEAVY COAT, $5; also lady's coat, $5. Apply Examiner for address. 3d-126-5768.

FOR SALE— HEATER. APPLY 81 Sherbourne street. 3d-126-5773.

FOR SALE— DOZ. SPRING CAMP cots, mattresses. 1 doz. men's raincoats. 1-2 doz. ladies' raincoats. 2 piano covers. 1-2 doz. tarpaulins. 1-2 doz. horse covers, Quebec heater, 1 large sideboard, 1 music rack. Quantity of tinsel. Apply 376 Water street. 3d-125-5759.

FOR SALE— GAS RANGE $10. Gas water heater, $8. All in good condition. 'Phone 788J. 3d-125-5749.

FOR SALE — 42 LEGHORN HENS and pullets. Apply W. Foster, Park and Braidwood. 3d-125-5744.

FOR SALE — GOOD WARM HEN house, $8.00. Apply 509 Chamberlain street. 3d-125-5745.

FOR SALE—JERSEY COW AND DE Laval Separator. Apply 177 Douro

FOR SALE—THOROUGHBRED FOX terrier, female, pup. Apply Examiner for address. 3d-125-5750.

FOR SALE—SONORA GRAMAPHONE and records in good condition, reasonable. Also gents' wheel. 49 Sophia street, East City. 3d-126-5789.

I HAVE TWO FIRST MORTGAGES, bearing 8 p.c. per annum, on Toronto property. Will give bonus for quick sale. Box 5787, Examiner. 3d-126-5787.

NOTICE— JUST RECEIVED, NEW stock of picture frame moulding. M. R. Hoover, 136 Hunter. 3d-127-5791.

'PHONE 2290W, OR 1631J, FOR DRY hardwood slabs at $6.00 per 1-2 cord, cut 12 inches. Also mixed slabs and dry body hardwood (beech and maple). Yard, Perry street. A. Thompson. 6d-127-5737.

TWO GRADES STOVE LENGTH hardwood, $12 and $13 cord. Mixed wood $4.50 and $5.50 load. W. H. Baker, Peterborough Planing Mill, Dublin street. Telephone 1452J. 26d-145-4479.

WOOD FOR SALE — HARDWOOD slabs, cut 12 in., per 1-2 cord, $6.00; hardwood, cut 12 in., per 1-2 cord, $7.00; mixed slabs, cut 12 in., per 1-2 cord, $4.00; mixed wood per 1-2 cord $4.25; kindling wood, $3.00 per truck load. All wood dry. J. F. Gray, 'phone 893. 6d-130-5785.

Barrie's Limited

Exclusive Ladies' Wear Shop

FROCKS

Sensational Prices in Ladies' and Misses'

A Host of charming Models for street, afternoon, dinner & Evening wear.

Silk Underskirts $3.95

In extra heavy quality habutai. Fitted at waist-line with elastic and finished with pleated ruffle. Fashioned to suit the mode. Colors are henna, rose, pink, white, black, navy and sapphire. Considering the price per yard of habutai, a truly remarkable offering.

For Street and Daytime

wear these Frocks of Poiret twill, tricotine, wool crepe and velvet feature all the new style versions, straight lines, coat effects and flared skirts, with trims of braid, buttons, pleating and embroidery. Colors of navy, sand, black and brown. Sizes 16 to 44. Price,

$19.75

Casey Eiderdown Kimonas

In pretty floral designs. Colors are rose, Copen., orchid, tan, navy and crimson. Collars and cuffs are ribbon trimmed. Sizes 38 to 44. Price .....

$6.50

Silk Dresses

which allow a delightful saving—
Group 1 .....$29.50
Group 2 .....$19.50
A charming variety of new styles in afternoon and evening modes. Fashioned in flat crepe, charmeuse, georgette, satin, Canton crepe and lace. Colors are cocoa, grey, brown black, navy, jade and rust. Sizes 15 to 40. Grouped at two prices—

$29.50 and $19.50

English Tweed Top Coats

at $18.50. An all-wool tweed in shades of grey, brown and fawn mixtures. Inverted pleat in back, raglan, slash and patch pockets, leather buttons, half lined. Price .....

$18.50

Large Size Dresses

Designed with slenderizing effect. Sizes up to 46 bust. Canton crepe, satin, flat crepe and georgette are the materials used, in shades of brown, black and navy. Price,

$29.50

Special Prices on all Coats and Wraps

Barrie's

Phone 340

BOARDERS WANTED

WANTED — TWO BUSINESS MEN, or married couple, to room and board in private family; with all conveniences. Apply Examiner for address. 3d-127-5804.

WANTED — THREE GENTLEMEN boarders, in private family. All modern conveniences. Apply 168 Stewart. 3d-127-5814.

WANTED

WANTED—UNFURNISHED APARTment, 3 or 4 rooms and bath. West end preferred. Suitable for two. Apply Box 5784, Examiner. 3d-126-5784.

WANTED — ROOM WITH BOARD, for gentleman visiting city two days weekly. Must be central and have every convenience. Apply Box 4559, Examiner. 3d-126-4559.

WANTED TO BUY—A BABY CUTter in first-class condition. Box 5765. 3d-125-5765.

WANTED — A ROOM, SOUTH END preferred. Apply 39 Ware street. 3d-126-5772.

WANTED —SECOND HAND PIANO. Must be in good condition. Pay cash. Apply Box 5803, Examiner. 3d-127-5803.

HELP WANTED—Female

A RARE OPPORTUNITY FOR CITY; country ladies and men desiring plain home sewing. Any sewing machine. No canvassing. No trifflers apply. Send twelve cents for sample prospectus. Home Employment System, Avon, N.J.

MAID WANTED— APPLY 88 LONdon street. 'Phone 1403W. 3d-127-5811.

WANTED — TWO INTELLIGENT ladies for one week. Good opportunity to make money. Apply Box 5797, Examiner. 3d-126-5797.

WANTED—YOUNG GIRL TO ASSIST with housework. Apply evenings, 472 Driscoll Terrace. 3d-125-5672.

WANTED— A MAID. APPLY MRS. R. F. Downey, 298 Boswell avenue. 3d-126-5788.

WANTED—UPSTAIRS GIRL. APPLY Montgomery Hotel. 3d-126-4558.

LOST

LOST— SUNDAY AFTERNOON, ON Charlotte street, between Pearl avenue and Trinity Sunday school hall, sand silk scarf. Finder please leave at Examiner. Reward. 3d-126-5775.

LOST— 3 NICKLE-PLATED TABLE spoons. Finder please leave at Examiner. 3d-126-5770.

LOST—ON CHARLOTTE OR GEORGE streets, Saturday morning, $20 bill (Bank of Commerce) valuable to owner. Return to Examiner. Reward. 3d-125-5760.

LOST—BETWEEN CRESSMAN'S AND Woolworth's, lady's brown handbag, containing purse and money. Finder please return to address inside, or 'phone 1288M. 1d-125-5793.

LOST—A PEARL EAR-RING, WITH ruby drop, between Hunter east, George and Charlotte, on Sunday afternoon. Finder please leave at Examiner. 3d-127-5792.

LOST — ONE OVER-SIZE DUNLOP cord traction tire, 33 x 4 1-2, attached to grey rim, Thursday, 15th inst. Finder leave same at Dwyer Auto Repair Shop, 195 Charlotte street. Reward. 3d-125-5746.

LOST— AT EAGLE LAKE, NORTH of Buckhorn, 1 hound (female), color black, white and tan; tan head and ears. Answers to name of Ring. Finder please notify Harold Montgomery, Hall's Bridge. 4d-125-5809.

LOST—IN THE VICINITY OF KETchecum Lake, or or about November 16th, black and white deer hound. Has slit in left ear, and answers to name of "Sandy." Any person having information as to his whereabouts, kindly notify W. J. Thompson, 433 George street, or 'phone 407. 3d-126-5752.

WILL SELL
ONE HUNDRED SHARES
Empire Life Insurance Co. Stock
$27.50 PER SHARE
A. R. PORTER, 60 Front St. W., Toronto.

Advertise in the Examiner

GOOD PROGRESS

(Continued from page 1.)

A resolution, moved by Dr. D. C. King and seconded by Mrs. W. H. Gibbs, recorded the thanks of the Society to all those who had assisted in the work throughout the year.

Financial Report.

The financial report showed a balance on hand of $1,867.22, with receipts during the year of $17,123.03 and a balance from last year of $2,-299.25, with expenditures of $17,-555.06.

Receipts—City grant $800; county grant, $800; boars and clothes, $809.60; donations, $1,019.63; tag day total, $1,427.70; interest, $404.40; sale of securities, $11,-690.30; fire insurance, $171.50; total, $17,123.03.

Expenditures—Salaries, $2,124.92; provisions, $932.54; light, fuel, water and 'phones, $644.61; travelling and office expenses, $92.68; clothing, etc., $150.89; printing and advertising, $86.95; equipment and repairs, $555.51; fire insurance, $156.87; purchase of property, $12,-500; sundry, $310.09; total, $17,-555.06.

The capital account shows city property, $12,500; in Bank of Toronto, $268.50; total, $12,758.50.

Victory Bonds and War Savings Certificates held in safe keeping, $7,900; trust savings account books in custody of G. W. Powell, $2,-617.01; total of $10,517.01.

Cash Donations.

Outside of the total received after the tag day appeal, a number of cash donations, amounting to $1,-019.63, were received from the following sources during the year: Canadian Packing Co., $25; R. Hicks, $10; Peterboro Co-operative Society, $32.50; W. Stocker, $5; Edna A. Waddell, $25; R. M. Waddell, $50; A. H. Fisher, $10; C. Robson, $2; R. J. Kidd, $25; Edgar Worth, $25; B. F. Ackerman, $500; Estelle Medd, $50; W. G. Morrow, $50; M. Borbridge and friends, $2.25; Chemong Park Regatta Day bazaar, under M. McCullough and Jean Robinson, $24; J. Robson, $4; Lansdowne Lodge S.O.E., $15; Tris Speaker party, $50; Peterboro Football Association, $14.78; Campbell Morgan Fund, $100.10; total, $1,019.63.

CHINA PAINTING
Mrs. Langley McCarthy Teacher Biscoffs' New and Beautiful Work in CHINA PAINTING

TOMMY RICE APPEARED POLICE COURT TO-DAY

Tommy Rice, the Indian who a week ago stole a canoe from Pidgeon Lake and set off to make his fortune, was this morning brought before Magistrate O. A. Langley and released on suspended sentence. Rice was arrested in Cobourg and was brought here yesterday by Provincial Constable R. F. Davis. He was in uniform, having joined the Militia for training, and is being held awaiting civilian clothes. He intends to try work in the bush, where he will seek a job in a lumber camp.

Vincent Mu[illegible], who employed Rice's companion, Eddie Martin, went to Norwood to-day to endeavor to persuade Martin to return to work with him.

ARE YOU HUNTING FOR TOM MIX AND TONY?

Here are some more parts of the picture of Tom Mix and his famous horse "Tony." Cut them out and save them until the last parts are printed on Wednesday then paste them together the way you think they ought to go and bring them to the Examiner Office. The first ten children with the picture correctly put together win free tickets to see Tom Mix in "The Lone Star Ranger" at the Capitol Theatre next Thursday, Friday and Saturday. Tomorrow the last parts will appear and on Thursday the complete picture will be printed in this space. Watch for it!

SUPERIORITY

—The Superiority of D. L. & W. Scranton Coal is well known to all coal dealers. The Citizens of Peterborough have been able to secure a constant supply of this well-known superior Coal from the local D. L. & W. dealers.
—D. L. & W. Coal is the Purest Coal Mined. It has a low ash content and a very high number of heat units per pound.
—It burns steadily, evenly, and throws out a constant supply of [illegible]
—This Superior Coal costs very little [illegible]
—We have All Sizes in Stock.

Robert Hicks & Co. Limited
262 Charlotte Street
Phones 47-48

For Present Delivery
LEHIGH VALLEY ANTHRACITE

Broken, per ton - -	$16.00
Egg " " - -	$16.50
Pea " " - -	$14.00

Also Cannel and Steam Coal
Hard and Soft Wood
J.E.A. Fitzgerald
Phone 111
26d 133 4286

H.P. LINDSAY AGENCY CO.
All Kinds of Insurance Written.
Good Double Brick House and One Single House, in good locality; will rent fo $43.00 per month. Owner needs money, would sacrifice for $3,500.
Good Brick House, 7 Rooms; good location; toilet, water, and light; $2,000. A snap.
A New Brick Bungalow, up to the minute in every way; all conveniences; fire place, garage—$5,000.
A Brick Bungalow, 7 Rooms, three-piece plumbing; newly decorated; gas, water, light; a beautiful home —$3,600.
A Number of Farms for Sale, Rent, or Exchange. Houses to Rent in all parts of the City.
LORNE WEBSTER, Agent.
Office Phone 341.
H. P. Lindsay, residence 1291W.
L. Webster 1415J.

REAL ESTATE
6-Roomed Frame House, water and light; extra large lot and stable. Exchange for modern House. $3,600 — 7-Roomed Red Brick, all modern, sun porch. Easy terms.
200 Acres Good Land, ploughing done, 26 Acres Fall Wheat. Would exchange for House in City. Price $7,500.
Several Farms to Rent at reasonable prices and for Sale or Exchange on City Property.
Money to Loan on Good Mortgages.
Good buying — Modern Houses, $3,000, and $2,300, and $3,500. Call and see us, as we can arrange terms, etc.
Several Good Houses to Rent.
J. CHAMBERS & CO.
354 Water Street.
'Phone 1719J - Resid. 1594W

BUILD WITH CANADA CEMENT
FOR PERMANENCE &
GYPROC WALLBOARD
FOR FIRE PROTECTION
We also keep in stock the following at Reasonable Prices:

Lime	Plaster Paris
Hard Wall Plaster	Mortar Colour
White Rock Finish	Fire Brick
Plasterers' Hair	Fire Clay

Coal.
THOS. A. REHILL CO.
210 Wolfe Street (near C.P.R. Stn.)
'Phones—Office 245. Residence 665W

Egg, Stove and Pea Coal
$14.00
Peterborough Fuel & Transfer Co.
134 AYLMER STREET.

Telephone 790 When You Want Your
PIANO OR ORGAN TUNED
Player Pianos A Specialty.
All Work Guaranteed.
W. H. CUNNINGHAM
360 Weller Street.

It Pays to Advertise.

A1 Hundred Acres, four miles from the city on Provincial Highway; the owner will consider house in city as part, balance on mortgage, 5½.
Two good Heated Apartments, central, one heated Apartment on Park street, at $35 to $40.
Modern Houses, $2,000, terms; $2,-700, terms; $3,200, terms.
New Brick Bungalow, nicely decorated, mantel, laundry tubs, hardwood floors, lot 50 x 107, $5,500, RESIDENTIAL.
Being in the contracting business for a number of years before entering into real estate, should enable one to know values pretty well — "What do you think?" Stop paying rent and let us guide you into the purchase of a nice little home on easy terms. Hundreds who have bought through our easy purchase plan have never regretted it, and you won't either.
H. J. McCANNAN
Walter Nugent, Assistant.
Nugent, 'Phone 1693M.
140 Simcoe Street. 'Phones 46J—772

FOR SALE
7-room Brick, all modern, hot water heating; very central...$4800
7-room Brick, all modern, central; vacant; immediate possession $500
7-room Brick; all modern; north $3800
6-room new Brick Bungalow; with water and light; furnace, large lot; East City $3500
6-room Brick; 2 piece bath, large lot; garage; South..... $3000
6-room new Frame; water and light $2100
A good chance to get into a good paying business; very central; small investment; owner retiring. See this
A number of good Houses for rent. Some furnished.
P. E. RUTHERFORD AGENCY
282 George Street
Opera House Block.
Phone 142J. Residence 646W.

For Sale or Exchange
Brick House, 8 Rooms, modern; stationary tubs, large lot with garage; situated in the West-end. Owner would sell or would exchange for a Property in East City.
New Brick Bungalow, 7 Rooms, modern, lot 72 x 150 feet; immediate possession, for Sale at $3,500.00 and on good terms.
Frame Bungalow, all improvements; large lot. Price $3,600.00. Owner would exchange for 50 or 100 Acres.
FOR RENT.
8 Acres of Good Garden Land, South-end, convenient to car line; buildings consist of Frame Cottage and frame barn. Rent $25.00. Immediate possession.
20 Acres of Land situated on the Highway; good Frame House and Barn immediate possession. Rent $25.00 per month.
Small Brick House, North-end, vacant. Rent $12.00.
J. T. O'Connell & Co.
126 HUNTER STREET, W.
Phones: Office 375, Residence 1359.

How long will that lost money hide?
Until you try the classified.
WRITE A WANT AD

If inconvenient for you to call at the Examiner Office, 'phone 1600 and we will call for the advertisement and give you the cash rate, 1c. per word, figure or letter first insertion, 1-2c. per word for subsequent insertions.
Classified Advertising, Cash.

DAVIS-THOMPSON COMPANY, LIMITED
Insurance and General Agency
433 GEORGE ST. PHONE 40

4% INTEREST, compounded Half-Yearly, Paid on Deposits

One Dollar opens an account. Special facilities afforded Depositors for the convenient transaction of their business, and accounts are subject to cheque withdrawal.

For sums of $100 and upwards this Company's Debentures are issued in terms of one to five years.
Bearing INTEREST Half-Yearly at - - - **5%**

TORONTO SAVINGS & LOAN & CO.
435-437 George Street
PETERBOROUGH

Canada's Household Name
FOR
Real Good Coffee
CHASE & SANBORN'S
SEAL BRAND COFFEE
Sold only in ½, 1 and 2 lb. airtight tins.
Whole, ground or fine ground for Tricolator or Percolator use.
CHASE & SANBORN, - MONTREAL. 40

TWO MEN TAKEN BY THE POLICE

Were Caught Trying to break Into Railway Station.

MEAFORD, November 27. Canadian Press. — As a sequel to their attempt to break into the Canadian National Railway station here last night, Joseph Burns and Stewart Olmstead, two of the five men who recently escaped from the Provincial Farm at Guelph, are in the hands of the police. The two men were observed by boys to be trying to force an entrance into the station, and the chief of police on getting a telephone call from a C.N.R. employee, arrived at the scene before the men had reached the cash drawer, containing a small sum of money. He arrested Burns but Olmstead got away. However word was received from Owen Sound that Chief Carson had arrested Olmstead on the latter reaching there in a motor car.

ANTI-SEMITIC OUTBREAKS BY VIENNA STUDENTS

VIENNA, Nov. 27.—The German National students at Vienna University, which was closed a week ago because of anti-semitic demonstrations, have refused to give pledges against further disturbances of the same nature. The Senate, however, has ordered that the university reopen to-day.

PLEADED GUILTY

JUNEAU, Alaska, Nov. 27.—"Battling" Johnson, a prize fighter who came here from Canada, pleaded guilty to second degree murder charge here yesterday. A plea was accepted by court and he will be sentenced Friday. It was charged that he killed Luella Bowardmay, formerly of Moose Jaw and Hilda Weiss, in a dance hall.

PUGILIST JEERED

BOSTON, Nov. 27. — Young Stribling of Macon, Ga., was awarded the decision over Joe Egan of Dorchester after dull ten round bot There last night. The Georgia schoolboy was jeered by a section of audience and there were frequent references to his fight with McTigue at Columbus and to "Ku Klux Klan."

A SAILING YACHT CROSSED PACIFIC.

This Engineless Schooner Was the First of Its Kind to Cross This Body of Water Successfully.

PORTLAND, Ore., Nov. 27.—For the first time in history a small sailing yacht has successfully crossed the Pacific.

She is the 82-footer Dwyn Wen, manned by a crew of inexperienced hands, under command of a physician who was both owner and captain.

After battling the elements for 42 days, the little craft recently sailed down the Columbia river on the final lap of its 4000-mile trip from Yokohama.

For six weeks the men fought with perilous gales, ate rain-soaked food and encountered, alternately, rain, fog and calm before sighting their goal.

Dr. R. H. Ellis bought the British yacht Dwyn Wen from her former owner at Hongkong, The vessel has a 20-feet beam and is constructed of steel and teak.

Reared in a New England town, with a fearlessness of the sea, the physician determined to bring the craft to America under her own sail with his own crew. And he did.

Ducks Hoodoo.

Just to discredit superstitions of the sea, the captain made all of his starts on Friday. The Dwyn Wen sailed from Hongkong harbor for Yokohama on a Friday and escaped being plundered by Chinese pirates, although the whole coast was being raided at the time. The craft, however, barely missed piling up on the island of Formosa, infested with head hunters.

"One summer day, a Friday, the Dwyn Wen plunged from Yokohama into the long stretch to the Columbia river," related Captain Ellis.

"We ran into the tail of a typhoon the first evening. Out of the blackness of the night I discerned the rolling lights of a Japanese steamer, swung our helm hard over and barely evaded a collision.

"Most of the weather was wet and foggy, intermingled with calms and some fine sailing days. Our radio outfit went bad the first day out and we were without outside communications of any sort.

Worthy Craft.

"The Dwyn Wen performed magnificently in the most trying and severe of gales and mean weather. Our decks were comparatively dry in seas which would have smothered many steamers badly. I'd rather take my chance in a storm on the little yacht than on most any steamer I know."

In addition to Captain Ellis and a first mate, the Dwyn Wen carried on its historic voyage a wireless operator, cook, steward, mechanic, three Filipinos and the doctor's small son, Henry.

The path-finding yacht is to be used for further adventures by her new owner, who is figuring tentatively on a trip around the world. The spirit of his seagoing New England forefathers is yet in his veins.

HOCKEY SEASON OPENS

VANCOUVER, Nov. 27.—Inter-League hockey season opened here last night when Saskatoon crescents made their season's debut and were defeated by Vancouver Maroons by score of 7 to 4. It was best hockey seen on coast this season.

Think these Points Over with Care

They may apply to you. Beecham's Pills have been, for seventy years, used by thousands of people and are today considered very useful in safeguarding health.

Beecham's Pills help to overcome disorders of the stomach, liver and bowels, prevent biliousness, constipation, indigestion, sick-headache.

They keep clear the complexion and help to purify the blood. Consider well and take

BEECHAM'S PILLS
Sold everywhere in Canada.

Largest Sale of any Medicine in the World

STOCKS AND BONDS

Here is a great boom in the mining industry. I have had many years experience in practical mining, both in Cobalt and Porcupine, and have a wide connection there. I am therefore in a position to get early and reliable information in both camps. I have made a profit for every one of my clients up to date, and shall be pleased to advise any one interested. There will be a strong market this summer and now is the time to get in.

Accounts carried on reasonable margins

C. H. REID
Room 111 Barrie Bldg.

Going to Build?

I will be pleased to furnish estimates of Houses, Bungalows, Summer Cottages, Garages, Alterations, Repairs, etc.

A. B. CUNNINGHAM
331 Reid St. Phone 1261w

B.C. Veterans Fail To Recover Money

VANCOUVER, Nov. 26. — Attempt of the British Columbia Veterans' Weekly, Limited, to recover $5,000 money and securities, seized and forfeited together with its recent football competition, was unsuccessful before Chief Justice Hunter of the Supreme Court here to-day. The application was dismissed.

CHURCH UNION BASIS TOLD TO THOUSANDS BY EMINENT SPEAKERS

Over Six Thousand People Heard Imposing Array of Lay and Clerical Addresses--Described as Initial Step Towards Larger Union.

ENTHUSIASM SHOWN

TORONTO, Nov. 27.—(Canadian Press.)—Over six thousand men and women of Toronto and surrounding district at three meetings last night heard propounded, explained and extolled the principles and the basis for the proposed union of Presbyterian, Methodist and Congregational Churches in Canada.

Essentially a call to pro-unionists, the meetings, held in Massey Hall, Bond Street Congregational and Metropolitan churches, were distinctly enthusiastic in the cause and with one single minor exception in Massey Hall, there was no dissentient note in the urge toward consummation of a church union in Canada.

The exception was when Principal Clarence Mackennon, of Pine Hill Presbyterian Theological College, Halifax, commented upon the fact that many people favored union, but were opposed to the Act. A voice from the audience called "hear, hear." The meetings, according to programme announced, inugurated, "the conference campaign in Ontario, proclaiming the vision and the task of the united church of Canada." It was announced from Massey Hall platform that similar mass meeting church union rallies were to be held throughout the province.

Eminent Speakers.

An imposing array of able speakers, lay and clerical, upheld the cause of union at each of the three gatherings, and all were warmly applauded by the audiences which filled each place of meeting. At Massey Hall the main assembly, Rev. W. T. Gunn, D.D., Congregationalist, acted as chairman and as speakers there were: Rev. Geo. C. Pidgeon, D.D., Rev. Clarence Mackennon, D.D., Presbyterian, and Hon. N. Rowell, K.C., Methodist. At Bond Street, A. O. Hogg, President of the Board of Trade, presided, and the speakers were: Hon. Mr. Rowell. Rev. C. W. Gordon, S.D.D. (Ralph Connor), Presbyterian and Rev. John Pringle, D.D., Presbyterian. At Metropolitan church, Sir James Wood, Presbyterian, acted as chairman, and the speakers were: Rev. J. W. Pedley, Congregationalist, Rev. James Endicott, D.D., Methodist, and Rev. Dr. Gordon.

The call to union was fervently delivered and warmly received. The speakers voiced an earnest desire to refrain from saying anything to hurt the feelings of the anti-unionists, whose points of view and opinions, they said, they respected.

Rev. Dr. Pidgeon and others emphasized the need for co-operation and "conservation of resources." And Rev. Dr. Gordon on one occasion referred to the religously criminal conditions under which denomination, Christianity is trying to carry on its work."

An outstanding note in the addresses of Hon. Mr. Rowell, Principal Mackennon and Rev. Dr. Gordon was that, in the point of view of each, this move toward union of the three churches was but an initial step in the direction of a far greater union of Christian churches.

DYSPEPSIA WAS SO BAD Could Hardly Eat Anything

Mrs. C. Stone, Nanticoke, Ont., writes:—"Some time ago I had a very serious attack of dyspepsia, and was also troubled with gas on my stomach. I could hardly eat anything, and very often had pains after meals. I had used different medicine, but they didn't seem to do me any good. At last I happened to run on the track of Burdock Blood Bitters, and after using it for a short time I felt a lot better. I continued its use until I was completely relieved and now I am ready to recommend it to anyone troubled as I was."

Burdock Blood Bitters is manufactured only by The T. Milburn Co., Limited, Toronto, Ont.

WILLIAM BUTTARS DIED AT HASTINGS

HASTINGS, Ont., November 27. —The death occurred this morning of William Buttars, who passed away suddenly after a lingering illness, in his 85th year.

He was born in Haldimand Township, and has lived in Percy Township for about 50 years. His wife, who was Charlotte Millar, predeceased him some years ago.

There are left to mourn his loss the following children, Mrs. Henderson and Charles, of Millar, Thunder Bay district, David and Bessie and James of Fort William, and Bruce, Elizabeth, and Jessie at home.

The funeral will be held at his late home, and interment in Trent Valley Cemetery.

EDDIE FOSTER LET OUT

ST. LOUIS, Mo., Nov. 26.—Eddie Foster, who was obtained by the local Americans from the Boston Red Sox in the latter part of the 1922 season has been given his unconditional release, it was announced to-day.

Mine Explosion Killed Two Men

BOSTON, Ills., Nov. 26. — Two men were killed, nine were injured, and are at a hospital in West Frankfort, and eight others received minor injuries, mine officials stated to-night, after a complete check of the explosion in Mine No. 1, of the Chicago, Wilmington and Franklin Coal Company, at Orient, early to-day.

CAMPBELLFORD AND DISTRICT

Band Returned From Cobourg—Farms Change Hands—Personal Mention.

CAMPBELLFORD, Nov. 27.—The Band returned home from Cobourg last night. On Sunday they had a very impressive service in St. Peter's church in the morning. The band and regiment formed for parade at 10.30 in front of the Armouries and paraded to the church. Everything was done in a military way. The church received the colors of the 40th regiment. These had been presented by the ladies of Cobourg in 1862 to the Cobourg Volunteers. When the 40th regiment was formed in 1866, under Colonel William Smith the Cobourg Volunteers were embodied with them and the colors taken over. The present colors were given by the ladies of Cobourg and presented to the 40th regiment in 1887 on Barriefield Common, Colonel R. Z. Rodgers being in command. The 40th and 139th have been re-organized and made one body under the name of the Northumberland Regiment. The regimental band played the hymns for the service and in the last hymn the large pipe organ was also played. This service was closed with God Save the King followed by the last post. There at 8.30 p.m. the band gave a concert in the Opera House. The house was crowded and between three and four hundred were unable to get in.

The following was the program:—March (Middy) Band; Selection — "Bohemian girl." Vocal Solo—Bandman Herb Leonard. Selection "Bells of St. Malo." Euphonium solo—"Holy City"—Bandsman Sergt. Geo T. Salter. Selection "Songs of the old folks." Solo —Bandman Herb. Leonard. Selection "The Champion" March "Colonel Bogey."

Bandsman Herb. Leonard received a very hearty encore and in both selections showed his talent for singing. Sergt. Geo. T. Salter played very beautifully "The Holy City" and was also encored. The Band will give a concert in Campbellford in the Opera House next Sunday night at 8.30 p. m. The officers in Command at Cobourg were high in their praise to the band. There were 30 men in the band.

Young People Meet.

The Young Peoples' League of the Methodist church had a very successful social gathering last evening.

After the opening hymn and prayer the following programme was given: Vocal solo by Mr. Collison which was heartily encored, to which he replied with another solo. A humorous reading by Mr. S. Maguire, followed by an instrumental solo by Miss Helen Thomas, and a vocal solo by Mrs. E. Bates. These were both well rendered. Rev. W. Elliott then gave an address on "Fanny Crosby, the famous blind hymn writer, taking his remarks from a book about her written by her friend, Rev. S. T. Jackson. He spoke of five special qualities that she had: 1 Diligence. She was always busy writing hymns or listening to some one reading and knitting; 2 A great memory. She could repeat almost any hymn she had composed, at a moment's notice. She could repeat whole chapters in the Scriptures when she was a girl, most of the New Testament and several books in the old. 3. Unselfishness. When she was offered gifts for her singing and poems, she would always share it up with some one whom she thought needed it. 4. Happiness She was bubbling over with it and wherever she went she imparted this cheeriness to others. 5. Great Sympathy. She went to see a friend of her's who was blind also. She had heard she was in trouble. Fanny Crosby was so cheery and bright that when she was leaving her friend said, "Fan, you have greatly helped me to-day." The cause of her blindness was, when she was six weeks old her eyes were sore, and hot poultices were put on injuring them so that she never saw again. Her mother told her when she was about 8 years of age about Milton, the blind poet, and what he had done so this made her feel that if others could do great things when blind so could she. Her grandmother had much to do in helping her, and was a great blessing to her. She would tell her of the sunrise, sunset, silvery moon, fleecy clouds, and rainbows, describing to her what they were like so that the little girl could see them in her imagination. She would take her out to the woods and tell her of the birds and listen to their songs so that she got to know the names of the birds by the songs they sang. And the same way with the flowers and trees. She could tell the trees by touching them. Her grandmother was the one who taught her the Bible by reading to her, and Fanny would memorize it. She attended the Blind Institute in New York when she was 15 for twelve years, and during her life met with many famous poets, Thomas Moore, Whittier, Longfellow, and great preachers. On her 85th birthday President Cleveland wrote her a letter. She found that her life work was writing hymns, of which she wrote many.

Mr. President, Mr. Thomas Craighead, thanked Mr. Elliott, and all who had helped in the programme. Refreshments were then served, and everyone enjoyed the pleasant evening. A large crowd was present.

S. Oliver Funeral.

Messrs. Stone, Humphries, Riendeau, Wiggins and Baker attended the Masonic funeral of Mr. S. Oliver of Warkworth. There was a large gathering of Masons and the Methodist church, of which the late Mr. Oliver was a member, was crowded to the doors. He will be missed in the church, for he was an active member. The pastor, Rev. Mr. Kemp, said Mr. Oliver had missed only one service in two and a half years.

Mr. James B. Campbell, of Stirling, has bought the farm of Mr. Chas. Doughty at Anson and will take possession the 15th of January, 1924. Mr. Doughty has purchased a valuable farm near Madoc and will move there.

A Temperance Meeting.

A union Gospel temperance meeting under the auspices of the Salvation Army and Royal Templars will be held in the Salvation Army citadel next Sunday, Dec. 2nd, at four o'clock. A stirring address will be given by one of Campbellford's professional men. There will also be vocal and instrumental music.

The Christian Endeavour of the Presbyterian church held their regular meeting Monday evening. Mr. George Anderson gave a talk on Farmers' Movement and Mrs. R. W. Scott gave a talk on Ants. A very enjoyable evening was spent.

Personals.

Mr. and Mrs. R. H. Cole and Mr. and Mrs. Wilbert Dorie motored to Havelock and spent Sunday with Mrs. Cole's mother, Mrs. O. W. Hubble.

Mr. Alex Merrill has bought part of lot 18 in 7th concession of Percy township from Mr. Aaron Oliver and will take possession shortly.

Mrs. Thompson, of Brighton, is visiting Mr. and Mrs. Glenn Thompson, Front street.

Mr. W. Patrick of Frankford, attended the St. Mary's "At Home" on Monday evening.

Mrs. Thompson of Brighton, is visiting Mr. and Mrs. Glenn Thompson, town.

Mr. McIlmira and his men have been here for the last week doing line work.

Mr. Pollard of Frankford, was in town Monday and stayed over to attend the St. Mary's "At Home."

Mr. Duncan Montgomery went to Cobourg on Sunday and returned Monday morning.

Mr. and Mrs. James Ingram and Miss Mary Moren, of Godrington, were in town to-day.

Born.— To Mr. and Mrs. Lorne Barnum, a son, on November the 16th.

SMOKE
OLD CHUM
TOBACCO
MANUFACTURED BY IMPERIAL TOBACCO COMPANY OF CANADA LIMITED

Month-End Sale of Dresses and Coats

DRESSES No matter what your choice may be, you'll find it at McNABB'S and always at a saving price.

Astonishing bargains in new, good quality Flat Crepe, Roshanara Crepe, Satin, Velvet and Canton.

Dresses
Sizes 16 to 44.
WEDNESDAY SPECIAL
$29.50

Every Dress offered is a good looking one, in newest of styles, cleverly trimmed, with drapes, pleated panels, embroidery, piping and buckles. Colors of Brown, Navy or Black. Values exceptional, and good enough for you to take two at this low quoted price.

SCORES OF PRETTY CLOTH DRESSES
$19.95
Jaunty styles, trimmings of braid, panels and embroidery, in Navy, Black or Brown. All available at this low price. Sizes to 44.

HIGH GRADE CLOTH DRESSES
$24.50
OF FASHIONABLE CORRECTNESS AND PERFECTION IN DETAIL
Plenty of smart styles to select from. Tricotine, Poiret Twill, Charmeen and Serge. Every Dress attractively designed, adorned with trimmings, panels or drapes of appeal. Really a fashionable selection of smart styles that you will not tire of, and of a quality above criticism. Women's and Misses' sizes.

Women's and Misses' Ultra Smart Winter Coats
That Thrifty Women Who Seek Good Style and Wise Economy Will Appreciate
$29.75
Regular Values to $45.00
Coats of fashionable correctness and perfection of detail, developed in Duvetyne and Bolivia and lustrous Velour, with comfortable fur collars. Beautifully finished and lined with satin de luxe lining, and interlined throughout. All the wanted Fall shades. All sizes.

Smart Fur Collared and Cuffed
Velour Coats
$23.95
Regular Values to $35.00
This group includes side ties, long waist silhouette, or all round belted types. Every Coat carefully trimmed; finished with choker or shawl fur collar. Fully lined. Women's and Misses' sizes.

Swagger Top Coats
$14.95
Splendid Coats for general utility wear. Tailored, with raglan shoulder, nice, comfy pockets, belted. Heather mixtures. Women's and Misses' sizes.

Smart Practical Winter Coats
With Fur Collar and Cuffs of Beaverine
$19.95
Regular Values to $29.50
Popular side tie and plainly styled Coats of Velour. Every Coat fully lined and inter-lined for extra warmth. All sizes.

The J. H. McNabb Co. Limited
Eastern Ontario Chain of Ladies' and Misses' Ready-To-Wear Stores
PETERBORO - BELLEVILLE - KINGSTON - BROCKVILLE

Get the News of the World Through the Air—

Enjoy the long winter evenings by your own fireside. Install a Westinghouse Radio Receiving Set and listen in on all that is going on throughout the Continent. Hear the world's greatest artists—political speeches—lectures—weather reports, and let the kiddies hear their bed-time stories.

The powerful Westinghouse Broadcasting Stations at Pittsburg, New York, Chicago and Springfield assure you of the best and latest in world news and entertainment.

Westinghouse Radio Receiving Sets—a size for every requirement—are the last word in efficiency and excellence. Ask your dealer to show you the Westinghouse—the set that gives splendid results.

Made in Canada
CANADIAN WESTINGHOUSE COMPANY, LIMITED
HAMILTON ONTARIO
District Offices: Toronto, Montreal, Ottawa, Halifax, Fort William, Winnipeg, Calgary, Edmonton, Vancouver.

Westinghouse
Radio Receiving Sets
TYPES
RC — SENIOR — AR

The Evening Examiner

PHONES—Editorial 1601. Business Office, 1600. Private Branch Exchange to all Departments.

The Examiner is a member of the Audit Bureau of Circulation.

The Daily Examiner, published every lawful evening, by The Peterborough Examiner, Limited. Office, 419 George street. $6.00 per year, delivered in city; out-of-town subscribers, by mail, $4.80 a year.

The Weekly Examiner, published every Thursday. Subscription price $1.50 a year.

U. S. REPRESENTATIVES.

Special U. S. Representatives—W. H. Stockwell, 629 People's Gas Building, Chicago, Ill.

New York—Chas. F. Miller, 225 Fifth Avenue.

Advertising Rates on application.

R. M. GLOVER, Managing Director.

TUESDAY, NOVEMBER 27, 1923.

CLEAN UP THE CROSSINGS.

City bylaws require that the pavements in the business section shall be kept free of snow, ice and slush, and the merchants who are not speedy in seeing that this work is performed have their memories jogged by the police.

There is no complaint on that score, for it is in the general interest that the sidewalks shall be cleared as quickly as possible, and both for business men and their customers the bylaw is a desirable piece of legislation.

Unfortunately, however, there does not seem to be the same desire on the part of the city to do on its own account what it is most insistent that property owners shall do.

The crossings are usually in weather such as yesterday's in a deplorable condition, ankle deep in slush and water, and there is apparently no systematic effort to see that the accumulation following a snow storm is removed from street corners.

The effect of having the sidewalks cleared is completely spoiled because at each intersection the pedestrian finds a slough of slush through which he has to pick a wet and disagreeable passage.

It might be well for the authorities to consider the advisability of improving these conditions; at least on the down-town streets.

FIGHTING DIPHTHERIA.

The address given by Dr. McNair before the Rotary Club yesterday should do much to "sell" the toxin anti-toxin campaign to Peterborough.

Dr. McNair's figures indicated clearly how the use of anti-toxin had cut down the diphtheria death rate and emphasized the remarkable record set up by anti-typhoid innoculation and anti-tetanus injections in the British and Canadian armies during the World War.

The speaker showed that the Schick test, which determines the degree of susceptibility, is simple and harmless, and that toxin anti-toxin is used without any injurious effect.

Testimony such as the following upon the unanimous endorsation of the Medical Society should pave the way to an almost unanimous acceptance on the part of parents of the immunization campaign planned by Dr. McPherson in connection with Peterborough's schools.

The facts in a nutshell are that diphtheria is a highly infectious and decidedly dangerous disease, particularly harmful in its after-effects even if the attack itself is survived.

Susceptibility is much greater among the children.

There are numerous carriers who are a constant menace to the susceptible.

The Schick test will show whether or not a child is susceptible.

Toxin anti-toxin will provide immunization for such children as are shown by the Schick test to be susceptible.

There is no harmful reaction from either the test or the toxin anti-toxin.

Common-sense, therefore, suggests a widespread use of both in erecting a bulwark in Peterborough against diphtheria.

TOO MANY REVOLVERS.

The shooting affray at London where a young girl was shot by a jealous lover again calls attention to the ease with which people who want them for homecidal purposes manage to secure revolvers.

Nearly all the crimes of violence nowadays are committed with the aid of the deadly and easily concealed revolver, and the existing laws seem powerless to keep these weapons out of the hands of the lawless.

Many people, alarmed at the growth in the number of shooting affrays, are arming themselves with revolvers as a protection against crooks.

They are only opening the door to tragedies through careless handling of the firearms, or through them falling into the hands of children, while it is doubtful if the possession of a "gun" is any real protection.

Judge Ackerman of New York, discussing this question recently, said: "I do no know of one single case where a revolver, legally carried by a permit, stopped a holdup or a burglary. The holdup man is always ready and quick on the draw, while the citizen is taken by surprise and is never ready, so any attempt on his part to draw is more likely to result in his death than in preventing the holdup."

There is undoubtedly much truth in that view, and the city of Buffalo is emphasizing it by cancelling the permits of 8,916 owners who secured permission to possess revolvers.

The revolver should be wiped out of existence, if it is possible to devise legal machinery that will bring such a consummation about.

Certainly the present regulations are powerless to protect society by keeping firearms out of the hands of those who require them for illegal purposes.

SOMETHING TO THINK ABOUT.

The announcement of an early meeting of the Owners' and Tenants' Association made by the Examiner last night is so far the only sign of a realization on the part of the citizens of Peterborough that the date of the municipal elections is steadily drawing near.

Members of the association—and other citizens who may become members—can perform a useful community service if between now and the date of the meeting they will devote themselves to a conscientious consideration of the situation and a survey of the field of possible candidates so that they will be prepared to make some concrete suggestions.

What kind of a man do they want to see in the mayor's chair, for example?

What policy do they want the city rulers to follow — a parsimonious, penny-pinching, short-sighted policy that takes snug satisfaction in biting a mill off the tax rate at a cost albeit of failure to do many things that should be done, or a businesslike policy that, while insisting upon a dollar's worth of value for every dollar expended, does not attempt to function on a budget that merely keeps the body and soul of the civic machine together and leaves no opportunity for progress or constructiveness?

There are two questions with which the members of the Owners' and Tenants' Association might do some quiet and deep thinking, preparatory to discussing civic issues at the meeting to be held in the near future.

WHERE GRAVEYARD PLOTS ARE NOT IN DEMAND.

A Calgary correspondent of The Financial Post says that a large number of Alberta people are leaving for California for the winter, or to remain permanently; the trek includes just about as many farmers as city dwellers.

One of the problems in the development of Western Canada is to get settlers who are willing to make the prairies their home, and not merely a stopping place in which to make money. "I would rather live here than any place I have ever lived," writes an enthusiastic Albertan who has traveled extensively over the continent.

He goes on:

"As to the climate, I am very much in love with it; all the talk about intense cold is bugaboo; it is no colder than other sections of Canada but the States as well." At the same time he admits that "Alberta or any of the Western provinces will never be what it should so long as 60 per cent. of the people who settle on prairie farms have not the slightest intention of making this section their permanent home. This means they do not try to make their farm places attractive, and homelike, and it reflects to the disadvantage, in getting others to come here, and purchase the places which are being offered. There must be a right about change if we ever expect to build up a population required to make the taxes less, and make the facilities and utilities now furnished by the government a paying proposition."

Western optimists have declared that "there is no demand for plots in the cemeteries out here." But it is open to question whether this merely indicates enthusiasm which gives no thought to death or an undefined plan to die elsewhere. In any event Western Canada, perhaps even more than other parts of the country, is facing the problem not only of getting settlers, but of keeping them.

QUACK DOCTORS.

An almost unbelievable condition of affairs that threatens to develop into a national scandal has been discovered in the State of Connecticut, says the Hamilton Spectator. Investigation of the death on an operating table of a patient who was undergoing amputation of a crushed finger revealed that the "doctor" who performed the operation was a former news photographer, that the "doctor" who administered the anaesthetic was a laundry worker and that both had bought their medical licenses in a "diploma mill," for a cash consideration. That hundreds of such diplomas have been issued and that the State of Connecticut is overrun with fake doctors is indicated. It is believed that the probe will show that the "diploma mill" has quack graduates in almost every State in the Union. Many, it is known, have been practicing in the State of New York. How many lives have been sacrificed by these dangerous criminals will probably never be known. Inquiry into the cause of the death of the finger-amputation patient brought the admission from the fake anaesthetist that he had poured the contents of the three cans of chloroform upon the gauze through which the victim breathed.

Recently, Canadians were shocked to read that an interne in an Ontario hospital was discovered to have had no previous training. It was an isolated case and the pseudo-doctor was not in possession of either a genuine or a false diploma. So rigid are the laws governing the practice of medicine and surgery in Canada, it would be impossible for such a condition as now alarms the United States to exist in this country. How the menace was permitted to flourish so long in the neighboring nation is not understandable.

ARE BRITONS DULL?

Britons do many things well, and one of them is running an election, says the Ottawa Journal. In Canada a general election is a really dreadful thing. It is dragged out over months. It resolves itself into a dreary procession of dull, interminable speeches, commonplace candidates, crude posters, and worse campaign literature; and long before polling day a depressed, confused electorate is willing to vote for anything or anybody.

In England, on the other hand, an election is a perfect stimulant. Epigrams, imagery, and biting phrases dancing through speeches with a brillance that is dazzling; sharp swords which, like Saladin's scimitar, divide without disturbing; pamphlets and leaflets that compress issues into biting paragraphs; hecklers that make Bernard Shaw seem dull; election songs incomparable for sheer humor and raillery—all are in abundance, giving the fight a zest and a momentum sadly absent in our campaigns.

In Canada an election orator with a less than one hour speech considers himself deficient in knowledge. In England a candidate who made a one hour speech would be hooted from the platform. The aim there is quality not quantity, lightness not pomposity, lucidity not loquaciousness.

We Canadians boast of our "pep" and "punch." We consider ourselves aggressive, imaginative, vigorous—regular go-getters. We think the British dull. The conduct of a British election gives us to think.

EDITORIAL NOTES AND COMMENT.

Great Britain cannot at least complain about paucity of candidates.

The grant made to the Mississaugua and Chippawa Indians has been a long time coming, but it shows that the white men are endeavouring to play the game.

The "Dumbells" are an all-Canadian organization that has come to be regarded as a permanent institution. They are always welcome in Peterborough.

Hon. G. S. Henry is facing the pleasant little job of collecting the cost of the roads that Biggs built. Mr. Biggs had the easy part of the job—he merely had to spend the money.

AT 40, 4 of 5 ARE IMPERILED

Four persons out of every five past forty, and thousands younger, contract Pyorrhea. Bleeding gums are the danger signal. Heed it for the sake of sound teeth and health.

Brush your teeth with

Forhan's FOR THE GUMS

More than a tooth paste —it checks Pyorrhea

35c and 60c in tubes

WISE AND OTHERWISE

Well, it's settled that Christmas is coming. And everybody seems about as surprised as usual.

The older you are the quicker Christmas comes. The younger you are the slower Christmas comes.

Christmast is better than Thanksgiving. We celebrate more. And we have more time to recover.

Christmas is better than New Year. We don't have to make good resolutions and see the good die young.

Thanksgiving is fine, but seems to add a few pounds to all the fat folks, figuratively speaking.

Christmas doesn't make fat people fatter. The noise the kids make even worries off a few pounds.

Thanksgiving is quieter than the regular days in a small town because the mail doesn't come in.

Company is nice. No home is complete without it. Company postpones the regular family fights.

Women are fine people. They look swell. And all you need to know about them is what you don't know.

Keep your eye on women who let you talk too much. They have reasons for not calling you a liar.

Women always brag about their poor appetites, but men are different. Men brag about what they eat.

Some cops are too reckless. In Los Angeles, one was so brave he married a widow with five children.

Who remembers back a few months ago when we had only one thousand presidential possibilities?

Chicago is lively this winter. Dry officer fainted down in the Loop. Maybe he was offered a drink.

Just about the hottest football game recently was in St Louis when the grandstand caught fire.

If you see a coal dealer sitting around crying he has sold his coal and can't get any more.

Horses used to get scared when they saw an auto. Now they get scared when they don't see an auto.

If money talked, a dime made in 1920 could tell some yarns about what it bought in its youth.

Cold waves don't even last as long as permanent waves.

MOTOR ACCIDENT LITTLE BRITAIN

Former Peterboro Man in Car When It Turned Over.

LINDSAY, Nov. 27.— A serious automobile accident occurred at Little Britain on Sunday night. As Mr. McGahey, travelling for Kemp Manufacturing Co., Toronto, was motoring into the village in his runabout, his car turned turtle at the northern boundary. Mr. McGahey was pinned under the car, but Mr. D. E. H. Lee, manager of the Canadian Machine Telephone Co., Lindsay, and formerly of Peterborough, escaped unhurt. The injured man was rushed to Dr. Hall's hospital, where it was found that his lungs and chest were severely crushed.

Newfoundland Radio Hears London "Hello."

ST. JOHN'S, Nfld., Nov. 26.—"Hello, Hello, Hello." "This is the British Isles speaking." These words, quite clear and distinct, reached J. Morris, electrical superintendent with the Reid Newfoundland Co. at St. John's from 310 station, London, England, over his radio receiving set last night. He also heard the station at Newcastle.

DOUBLE CAPACITY.

FT. WILLIAM, Ont., Nov. 27.—The capacity of the Fort William Paper Company will be doubled next year.

CATTLE, GRAIN AND PRODUCE

Peterboro—Toronto—Montreal—Winnipeg

PETERBOROUGH MARKETS.

FRUITS.

Bananas, 40-60c dozen; oranges, 25-80c doz.; grapefruit, 10-15c each; lemons, 30-40c doz.; dates, 2 lb., 25c; figs, 15-40-50c; apples 25-75c pk.; cooking, 2 lbs. 25; Spies, $6-$9 bbl.; California grapes, 25-30c lb.; pears ,85c-$1.25 bkt.; small pears, 25-50c pk.; California pears, 5c each; crabapples, 70-90c bkt.; honeydew melons, 35c each; pomegranates, 10-15c each; cranberries, 18-20c quart.

VEGETABLES.

Beets and carrots, 50c pk.; small cooking onions, 4 lb for 25c; Spanish onions, 3 lbs .for 25c; green and red peppers, 3 for 10c; hothouse tomatoes 40c lb.; endive, 10-15c; leaf lettuce, 5c; head let. 13-20c; cabbage, 10-20c; potatoes, 23-35c pk.; celery, 10-15c; vegetable marrow, 15-20c; pumpkins, 10-20c; cauliflower, 10-25c; citrons ,15c each; sweet potatoes, 3 lbs. for 25c; turnips, 25c pk. parsley, 5c.

Nuts—Walnuts, 40-50c pound; Brazil nuts, 25-40c lb.; chestnuts, 40-60c lb. cocoanuts, 10-15c each.

DAIRY PRODUCTS.

Butter, creamery, 39-45c lb.; dairy, 35-38 lb; oleomargarine, 25c lb,; lard 18-24c lb.; shortening, 22c lb; cheese 30-40c lb; eggs, storage, 42c doz.; fresh, 50c dozen.

Honey — Comb, dark and light, 20-25c lb.; extracted. Beekist, 5 lbs. 80c; pure clover, 5 lbs. 73-75c; mixed, 5 lbs. 50-59c; buckwheat, 10 lbs. 99c.

FISH.

Salmon, pink, 20c lb.; red, 18-25c; salmon trout, 24c lb.; white fish 25c; halibut, 30c lb.; haddies, 18c--20c; boneless, 25c; fillets, 28c; kippered herring, 20c; salt herring, 60c doz.; sea herring, 10c lb; fresh, 3 lbs for 25c; oysters, $1.50-1.75 quart.

MEATS.

Beef, 10-30c lb.; pork, 18-35c; bacon, 29-40c; sausage, 18-20c; veal 12-to 32c; spring lamb, 15-35c; mutton, 10-25c lb.

Hogs—Thick, smooth, cut, $8.00; select graded, $8.85; dressed, head on, $13; head off, $14 .

GRAIN (Wholesale), and FLOUR (Retail.)

Wheat, fall, Marquis, 85c-$1 bus.; oats, 45-55c; rye, 65-75c; barley, 60-65c; alsike, $4-5 25; peas, $1.25 bus.; buckwheat, 75c bus.; flour, $3.60-$3.90 1-2 bbl.; pastry flour, 90c-$1.15 bag 24 lbs.

HAY, BRAN, ETC. (Wholesale.)

New hay, loose; $12-14; baled, $10-$18; straw, $8-$12; bran, $28 a ton; shorts, $33 a ton.

HIDES AND WOOL (Wholesale).

Cow hides, heavy, 6c lb.; light 7c lb; horse hides, $2.50-$3 each; calf skins, 10c; sheep and lamb skins, 50-75c each; shearlings, 30-25c each.

Wool, 18-25c lb.

TORONTO LIVE STOCK.

TORONTO, November 27. — This will be an off week at the Union Stock Yards, as far as heavy cattle are concerned. The exporters announced last week-end that they would not be buyers this week, and prospective shipments were stopped by the commission houses.

Yesterday's run was largely that of poor class killers and stockers. From last week, 344 head were left over, and yesterday morning's receipts were 4,923 cattle, 372 calves, 4,255 hogs, and 2,460 sheep and lambs . There were also 434 cattle and 890 hogs billed through, and at least a part of these will be sold here. The cattle run was lighter than expected, but there was enough of the kind.

Local butchers scanned the offering carefully for some good killers, but these were again scarce, and the best of the handyweights did not bring much over 6 cents. Common killers have got too low for any further reduction, and the market was therefore steady. Shields & Co. sold a bunch of light butchers' heifers at 3 1-2 cents a pound, and the price seemed about the level for producing the cheapest kind of beef. The season's round up sent in a lot of canners and common cows, and these brought 1 1-2 to 2 cents, and 2 3-4 to 3 cents a pound respectively.

Corbett & Hall had a bunch of ten heavy steers, and these topped the market at 7 cents a pound. Harry Arnold bought a load of choice medium weight steers at $6.40 a cwt. A few baby beeves were in, and these sold from 8 to 10 cents a pound. The top for good butchers' cows was about $4.50 a cwt., and good emdium cows were $3.50 to $3.75. Stockers and feeders sold well last week, and specialists in these purchased freely yesterday morning at what was stated to be steady prices.

Except for really choice calves the market shows an easier tendency. Retailers are speaking of a falling off in veal consumption and only the extra good calves are making as high as 11 cents.

With 900 lambs carried over from last week, and a fair-sized receipt yesterday morning the market opened weak. Some packers said they were not buyers yesterday and trading was very slow. Some lambs were bought at 10 cents a pound a decline of 25 cents a cwt. from last Thursday. In the later trading, light lambs held from 10 1-2 to 10 3-4 cents and this was steady with last Thursday.

Hogs were quoted unchanged yesterday at $7.75 a cwt. f.o.b. for the thick smooths. Packers say they are not keen buyers at this price, and expect the market to sag lower. A large number of hogs billed through for Montreal at the week-end were sold here, and this was regarded as indicating a poor Eastern market.

Current Quotations.

Choice, heavy ex steers,	$6.85 to $7.25
Good heavy steers	6.35 6.65
Baby beeves	8.00 12.00
Choice butcher cattle	6.00 6.50
Good butchers	5.50 5.85
Medium butchers	4.25 5.25
Common butchers	3.00 4.00
Good to choice Ontario feeders	5.25 6.00
Stockers, good	4.25 4.75
Stockers, common	3.25 3.75
Choice cows	4.75 5.25
Good cows	4.00 4.50
Medium cows	3.50 3.85
Common cows	2.75 3.25
Canners and cutters	1.50 2.50
Choice butcher bulls	4.50 5.00
Good fair bulls	3.25 3.75
Bologna bulls	2.25 3.00
xChoice milchers and springers	85.00 110.00
xMedium milchers and springers	50.00 65.00
xCommon milchers and springers	30.00 45.00
Choice lambs, ewes	10.00 10.50
Choice bucks	8.50 9.00
Spring lambs, common	7.00 8.00
Yearlings, choice	7.00 7.50
Good, choice sheep	5.75 6.50
Heavy sheep and bucks,	3.00 4.00
Choice calves	10.00 11.00
Medium, good calves	8.00 9.00
Common calves	5.00 6.00
Grasser calves	2.50 2.75
Hogs, f.o.b.	7.75 .....
Do., fed and watered,	8.25 .....

xEach.

GRAIN EXPORTS.

WASHINGTON, November 27 (Canadian Press). — Grain exports from the United States last week amounted to 4,087,000 bushels, compared with 2,417,000 bushels the week before.

Canadian grain exported from the United States ports amounted to 1,538,000 bushels against 1,583,000 bushels.

EGG MARKETS.

OTTAWA, November 27 (Canadian Press). — Receipts of fresh reported very light and prices for specials and extras advancing. At least two points recorded $1.00 dozen on farmers' market last Saturday, namely Toronto and Ottawa . Some sales of Ontario storage firsts to outside points are reported at 37 f.o.b. Some 12,000 live turkeys have been shipped from Western Ontario points to United States 30 to 33 f.o.b. shipping point.

Toronto jobbing specials 80, extras 75, storage extras 43, firsts 38 to 39, seconds 31 to 32. Ontario country shippers report sales extras 65, firsts 50 to 55, seconds 29 f.o.b.

Montreal unchanged.

Manitoba dealers quoting delivered extras 34 to 42, firsts 31 to 36, seconds 22 to 25.

Saskatchewan no fresh arriving. Dealers not putting out quotations.

Alberta extras 50, firsts 47, seconds 25 delivered.

British Colcmbia country points extras 52, firsts 50.

Chicago spot fresh 48 to 52, refrigerators weak lower, Novembers, Decembers 26 3-4.

New York lower fresh extra firsts 55 to 58, firsts 48 to 53, refrigerators 29 1-2 to 31.

BRITISH EGG MARKETS.

GLASGOW, November 27 (Canadian Press Cable). — Prices shillings per ten dozen: Irish, 30 to 33 f.o.b.; Danish dearer, sixteens 28, eighteens 30 f.o.b.; Canadian, 19; States 17 1-2 spot. Retail 2 to 3 1-2.

LONDON, November 27 (Canadian Press Cable). — Little change English 30 to 38, Irish 30 to 33, Danish 26 to 32, Dutch 25 to 34 Styrian 16 to 18, Chinese 12 to 13 1-2, New Zealand 24, Argentine 17. Better demand for poultry, chicken 1 1-3 to 1 2-3, turkeys 1 1-3 to 1 3-4.

MONTREAL PRODUCE.

MONTREAL, November 27 (Canadian Press). — A moderate business was done in the domestic cash grain market yesterday. There was no actual change in the flour market. Prices are about steady in millfeed, and a fair trade continues in rolled oats. A firm feeling prevails in baled hay. There is no change in the egg market. A fair business was done in butter.

Trade in cheese was quiet.

Egg quotations yertesday were: Extras 40 to 41, firsts 36 to 37, seconds 30 to 32.

Butter — No special or pasteurised grades quoted. No. 1 creamery 39 to 39 1-4.

(Continued on page 5.)

Through The Mails

The service of the Bank of Montreal is as wide and comprehensive as the postal system itself.

This service enables customers living in remote districts to transact their banking by mail as satisfactorily as if they could make personal visits.

Write for our folder, "Banking by Mail."

BRANCHES IN PETERBORO

Corner Water and Simcoe Streets E. S. MARTIN Manager

George Street C. S. CUMMER, Manager

BANK OF MONTREAL

Established over 100 years

Avoid Bad Colds

COLDS develop quickly and almost before you know it the bronchial tubes are attacked and the lungs threatened. While consumption is not so common as formerly, the number of cases of pneumonia has increased enormously, and it is more than ever necessary to stand on guard against these dreaded diseases.

Success in treating colds depends so largely on prompt action that it is impossible to overemphasize the advantage of always keeping the treatment on hand.

It was this idea that prompted us to put on the market the large-size bottle of Dr. Chase's Syrup of Linseed and Turpentine. In addition to the better economy in buying the larger quantity, there is the satisfaction of having this medicine ready for prompt use in cases of emergency.

You never know what night baby will awaken choking with croup, or grandma will have an attack of asthma. Chest colds and bronchitis get too great an advantage if you are not ready with treatment to check the advance of disease.

Such ailments are too serious to neglect, and they are too dangerous to accept any kind of cough mixture.

Dr. Chase's Syrup of Linseed and Turpentine is a real medicine of tested and proven value, and should never be confused with the thousand and one cough mixtures that are offered for sale simply because people are not sufficiently discriminating in their choice of treatments for such ailments.

You can buy Dr. Chase's Syrup of Linseed and Turpentine in almost any store where medicines are sold. Ask for the large bottle, and consider the wisdom of always having a bottle at hand. Experience is a dear teacher, and on this account it pays to be cautious and prevent serious results.

Mrs. Jeremiah M. Bigelow, Bigelow, Ont., writes:—"I had a very stubborn cough for over four years, and I tried doctors and almost everything without results. One day an old friend asked me to try Dr. Chase's Syrup of Linseed and Turpentine. I used five bottles, and it worked like magic. I have never been bothered since, and that is some years ago."

DR. CHASE'S Syrup of LINSEED AND TURPENTINE

35c a bottle. Family size, three times as much, 75c. All dealers or Edmanson, Bates & Co., Ltd., Toronto.

ROYAL YEAST CAKES

Royal Yeast Cakes have been used and recommended by Canadian housewives for over 50 years.

Time is the test of quality. Insist on "the kind that mother used."

COBOURG AND DISTRICT

COBOURG, Nov. 26.—Sergt-Major Harry Cunningham and Sergeant Herbert L. Hicks, both members of the Cobourg Heavy Battery, have been granted their Colonial Auxiliary Forces Long Service Medals. They having been in the service over twenty-one years. The medals will be formally presented shortly.

Buried at Beamsville

The funeral of the late Mr. F. W. Barry, father of Mrs. Morley Sparling of this town, and formerly of Trenton, took place at Beamsville yesterday. Mr. Barry had gone to visit Mr. and Mrs. M. Lathrop at Canestie, N.Y. He had been feeling in excellent health also, excepting for a slight cold which makes his very sudden death all the greater blow. He conducted a dry goods and gent's furnishing store at Trenton for over twenty years, giving up his business a couple of years ago. He was a man who was beloved and respected by all who knew him, and his death is mourned by a very large circle of friends. Mr. Barry was in his 73rd year.

New Organist

Mr. Wm. Duncan, of Toronto, has assumed the duties of organist and choir leader of St. Andrew's church. Mr. and Mrs. Duncan will make their home in town and will reside on Spring street. They will be cordially welcomed by citizens generally.

Cobourg Club Flourishing

The Cobourg Club, which has its headquarters at a large residence which the club has leased on King street East, is in a very flourishing condition. The membership is now about a hundred. For the past two weeks, the club rooms have been in the hands of the painters and decorators, and have been extensively improved and redecorated. New furniture and new rugs are to be put in. Mr. W. J. Brenning has been appointed caretaker and will reside in the building.

Cobourg Hospital Board

The directors of the Cobourg Hospital Board now known as the Cobourg General Hospital, met on Tuesday and elected their officers. Mr. J. D. Hayden, who has been president of the Hospital Board ever since its inception, was again appointed president. The other officers are: Vice-president, Mr. E. H. Osler; Treasurer, Col. Neil F. MacNachton, C.V.O.; Secretary, Capt. E. McNaughton.

Committees were also appointed as follows:

House Committee—J. D. Hayden, chairman; Messrs. A. J. Kemmel, E. H. Osler and Father Corkery.

Finance Committee—Col. McNaughton, chairman; Messrs. J. T. Field, Henry Fullerton and Major Boggs.

Nursing and Medical Committee—Mr. A. J. Gould, chairman; Mr. A. J. Kemmel, Rev. R. F. Stillman and Dr. Ferris.

Stolen Car Located

A car which proved to be the property of Mr. Geo. Taylor, of Belleville, was found by Chief John C. Ruse, at Wicklow about ten miles east of here. It had been left abandoned by the roadside.

Car Taken to Hamilton

The car which was found on Darcy street here the morning after several business places, including P. McCallum & Sons and W. L. Allen's were burglarized, has been taken back to Hamilton by the dealer from whom it was purchased. The perpetrators of the robberies presumably abandoned it, when it gave out and they were unable to proceed further.. It is stated that $300 was paid on the car, and notes given to cover the remainder of the indebtedness.

Injured Fingers With Torpedo

Albert Prentice, a Grafton youth, met with an unfortunate accident one day recently. He found an old torpedo, it is stated, on the Canadian Northern Railways tracks, and putting it upon a stone, exploded it. The explosion took with it the end of his right thumb, and also the end of his first and second fingers.

Successful Hunting Trip

Messrs. W. F. Griffis, S. J. Cox, W. G. Potts and C. R. Coyle, of Colborne, have returned from their deer hunting expedition to the northern huuting grounds. They brought back two bucks and two doe.

Will Reside in Lindsay

The household effects of Mr. and Mrs. W. H. Boyd have been moved from Port Hope to Lindsay where Mrs. Boyd and family will spend the winter, it is stated. Provincial Constable Boyd, former officer for Northumberland and Durham Counties, was recently transferred to Haliburton.

Bowmanville Citizens Here

Several Bowmanville men were interested listeners at the meeting of the Cobourg Rotary Club which was addressed by District Governor Andrew Wallace of St. Catharines, whose visit to Cobourg was so greatly appreciated. They came here to learn as well as to be entertained as it is expected a Rotary Club will shortly be started in Bowmanville.

Summer Residence Being Improved

Mr. and Mrs. F. B. Black, who recently purchased the property, are having extensive improvements and changes made to Mrs. J. A. Janny's double residence, which has been for many years occupied by American tourist guests. Mr. Black is having the double dwelling made into one house, and is building a terrace at the south and fixing up the grounds generally. He and Mrs. Black expect to occupy the residence.

Presentation

The members of the Canadian National Railway Baseball Club, champions of the town league, presented their pitcher, Mr. Harry Landymere, whose marriage took place recently, with a handsome carving set, accompanied by appropriate words of congratulation.

The Children's Cough Remedy

MINTINE

Sales Agents: Harold F. Ritchie & Co., Limited, Toronto

GRANDMOTHER ATTENDS AT THE UNIVERSITY NOW

COLUMBIA, Mo., Nov. 27.—(United Press).—"All women should have some interest in life."

So, after twenty-seven years of household work, Mrs. Corinne Jenkins, went to the University of Missouri to learn to write.

Her home life was successful, but her children are all gone now. On the death of her husband in 1918 she plunged into war work and later into social service.

Work in publicity for the Red Cross reawakened her interest in writing, so she is learning some more about it in classes here. She is a typical Missourian, She has written several poems.

CATTLE, GRAIN AND PRODUCE

(Continued from Page 4.)

STERLING RATES.

MONTREAL, November 27 (Canadian Press). — Sterling exchange rates were quoted here yesterday:

Demand 4.4750
Cables 4.4775

WINNIPEG LIVE STOCK.

WINNIPEG, November 27 (Canadian Press). — Receipts, 2,680 cattle and calves, 1,250 hogs, and 200 sheep and lambs.

All classes and grades were in good demand on the cattle market yesterday morning. Prices held firm.

The hog market was unchanged at $7.25 for thick smooths and $7.97 1-2 for select bacons.

Good killing lambs sold, from $10.50 to $10.75; yearling sheep up to $7.50, and the balance of fair to good quality mutton from $5.00 to $6.50.

QUEBEC BUTTER.

MONTREAL, November 27 (Canadian Press). — At the Quebec Agricultural Co-operative Society auction sale held here yesterday there were 450 packages creamery butter offered, of which 225 packages special pasteurised creamery sold at 39 1-2 cents per pound, 125 packages No. 1 creamery at 38 5-8 cents, and 100 packages No. 2 creamery at 37 5-8 cents, which prices show an advance of 3-8 cents per pound as compared with a week ago.

CHICAGO LIVE STOCK.

CHICAGO, November 27 (Canadian Press). — Cattle receipts, 21,000; steers, stockers, and feeders 15c to 25c higher; best long yearlings $12.00; numerous lots youngsters, $10.00 to $11.50; best matured steers bid around $11.50; plainer and lighter kind downward to $7.00; fat cows, $4.50 to $5.50; most beef heifers, $5.50 to $6.50; canners and bulls strong; vealers less desirable quality considered strong to 25 cents higher.

Hogs, receipts 85,000; mostly 25c lower; closed 25c to 35c off; good and choice 200 to 325 pound butchers $6.75 to $7.00; top, $7.00; better grades 160 to 190 pound average, $6.45 to $6.70; packing cows, $6.40 to $6.50; killing pigs 25c to 75c lower; good and choice weighty shipping kind, $5.75 to $6.00; estimated holdover, 19,000.

Sheep, receipts 18,000; fat lambs 15c to 40c higher; sheep and yearlings around 25c higher; feeding lambs steady; good and choice fat lambs, $12.50 to $12.75; fed clipped lambs, $11.00 to $12.00; fat yearlings around 85 pounds, $10.50 to $10.75; aged wethers, $8.50; choice lightweight ewes, $6.90; most feeding lambs, $12.00 to $12.25.

EXCLUDE "RABBITS" FROM GOLF LINKS.

British Championship Restrictions Aimed at Duffers Who Get in the Way.

LONDON, Nov. 26. — There won't be any rabbits leaping from bunker to bunker and otherwise cluttering up the fairways in the British open and amateur golf championships next Spring. A "rabbit" is a duffer who persists in playing in the big events though everyone knows he hasn't a chance to win.

Next year only those golfers having a national handicap of four or better will be eligible to compete in the amateur championship at St. Andrews. No amateur with a national handicap higher than two will be eligible to compete in the open championship at Hoylake. These restrictions were recently instituted by the championship committee of the Royal and Ancient Golf Club.

Mixed Foursome Held For Worthless Cheques.

SARNIA, Ont. Nov. 26.—John Antner, Isaac Proctor, Mrs. Audrey Proctor and Mrs. Jean Greenwood, believed to jive in Toronto were arrested at Wyoming this afternoon charged with issuing worthless cheques in this city Saturday night, and were brought to Sarnia to face a magistrate.

The party is thought to be the one which has victimized merchants at Niagara Falls and other cities of late The arrests were made by Constables W. J. Whiting and Banks.

At home or on the road DR. CALDWELL'S LAXATIVE SYRUP PEPSIN Keeps him in good health

Clogged-Up? Here's Quick Aid

NEVER mind what you are using now for constipation. For all you know there is a better remedy! The next time you are clogged up try Dr. Caldwell's Laxative Syrup Pepsin, a laxative successfully used for 30 years, the largest selling liquid laxative in the world. Olive L. Purdy of West St. John, N. B., found Laxative Syrup Pepsin most beneficial, and J. W. Smith, 119 Strathcona Av. N., Hamilton, Ont., says it is the best remedy he has ever used. The list of successful users of Dr. Caldwell's Laxative Syrup Pepsin is naturally large as over 10 million bottles are sold annually.

Formula on Every Package

Get yourself a bottle at a drug store, the cost being less than a cent a dose. Take a spoonful at bed time for a few nights and we guarantee that the most chronic constipation will be relieved, or refund your money. A few doses in succession soon train the stomach muscles to act for themselves. Many, however, take it once a week and in that way keep the bowels regularly open. Dr. Caldwell's Laxative Syrup Pepsin, unlike harsh physics such as calomel, "candy cathartics," salt waters and powders, is a simple vegetable laxative composed of Egyptian senna and pepsin with tasty aromatics which are entirely harmless.

This Remedy Guaranteed

It has been accurately proven that a constipated person is only 75 per cent efficient. It slows you up; makes you dull and lazy. Take Laxative Syrup Pepsin the first day you do not have complete bowel movement. Take it, guaranteed, for constipation, torpid liver, dyspepsia, biliousness, sour stomach, headache, lack of appetite. A spoonful at the first sneeze or sniffle will kill a cold overnight. Half the ailments of winter start with constipation followed by a cold.

...If You Want to Try It Free Before Buying.....
"Syrup Pepsin," 24 Caldwell Bldg., Toronto, Ont.
I need a good laxative and would like to prove what you say about Dr. Caldwell's Laxative Syrup Pepsin by actual test. Send me a free trial bottle. Address to
Name.....
Address.....
Not more than one free trial bottle to a family

THREE PARTIES STRIP FOR ACTION SHOWING HOST OF CANDIDATES

Conservatives Elect 35 By Acclamation — Nominations Totalled 1,442, the Same Number As In the Last General Election — Many Three-Cornered Contests Indicated—Eleven Liberals Unopposed.

INCIDENTS OF NOMINATION DAY.

LONDON, November 27 (Canadian Press Cable). — Of the 50 members of Parliament elected yesterday by acclamation, the Conservatives have 35, Liberals 11, Labour 3, and the Nationalist Party 1.

In the Hitchin Division of Hertfordshire the Liberals at the last moment decided to contest the seat held by Lord Robert Cecil for eleven years. The riding includes Hatfield House, the seat of the Cecil family, where Queen Elizabeth was held prisoner.

The Liberal candidate is Rev. Dugald MacFadyen, who lives in the neighbouring city of Letchworth.

The Conservatives have a total of 534 candidates in the field, including six working men.

Right Hon. William Adamson, former chairman of the organisation of the Labour members of Parliament, is opposed by F. Hodge, Independent Labour, in East Fife.

ULSTER ELECTS EIGHT.

LONDON, November 27 (Canadian Press Cable). — Acclamations for the House of Commons resulting from the nomination held throughout England, Scotland, Wales, and Northern Ireland totalled fifty, a decrease of six from the number returned by acclamation a year ago. While the Conservatives lead with 35, and have an apparent gain of five over last year, no less than eight of this number who were returned as Ulster Unionists in the last House, are now designated as Conservatives.

Eleven Liberals were unopposed, compared with twelve combined Liberals and National Liberals in the last elections; Labour returns three members, the same number as a year ago, while T. P. O'Connor, the lone Nationalist, returned by acclamation in the last elections, is again unopposed.

"BALDWIN PLAYS SONG OF VICTORY ON TRIANGLE."

LONDON, November 27 (Canadian Press Cable).—Lloyd-George's gift for apt phrases and political catchwords is serving the re-united Liberal Party well, while his extraordinary energy in campaigning shows not the slightest diminuation.

Speaking at Edinburgh yesterday, he alluded to Premier Baldwin's prediction on Saturday that "the people will win."

"That," said Mr. Lloyd-George, "is not his confidence. The Premier's hope is that the people will be beaten by triangular contests; his song of victory is played on the triangle."

This was an allusion to the fact that there will be two hundred or more such "three-cornered" contests. Curiously enough, the candidates formally nominated yesterday numbered almost exactly the same as those nominated for the last general election, namely 1,442, distributed as follows:

Conservatives	529
Liberals	456
Labourites	435
Cons. Free Traders	7
Independents	15

The Independents include 2 Communists and 1 Prohibitionist.

Labour Receives Funds.

The Labour Party's supposed lack of funds did not prevent the nomination of a full quota of Labour candidates. It is said that their Party recently received "a number of handsome cheques" from wealthy patrons and that the Party chest is now better furnished than appeared likely when the campaign opened.

Possibly owing to the failure of most of the women candidates to win in the last general election, when only three captured seats out of 33 candidates, only about half a dozen more women candidates were nominated yesterday than last November. One of the exciting incidents of the naming of candidates yesterday was a race against time by Major Braithwaite ,who journeyed five thousand miles from America and is declared to have had just three seconds to spare to secure the nomination for Pontefract.

Leaders Confident

As all the Party leaders affect the same degree of confidence, efforts to predict the outcome of the election are hopeless. It is noticeable, however, that many of the important organs of the Conservative press continue rather lukewarm on the advisability of Protection, and it is believed that this lukewarmness may have a considerable influence on the wavering electors.

The Labourite, James Henry Thomas, opening his campaign at Derby, predicted that Protection was already killed, and declared that his own opinion was that the election would result in a stalemate.

Premier Baldwin, in a speech at Bristol yesterday, repeated that he would have nothing to do with an inflationist policy, and, defending his tariff policy, said:

"We know how many industries depend on partly manufactured goods and raw materials; we shall take no step without consultation with those industries. If any monopolies result they will be monopolies at home, and we can deal with them."

Lady Astor Opposed.

Yesterday's nominations in the Sutton Division of Plymouth confirmed that Lady Astor will have a straight fight with the Labourite, Captain M. W .Brennan.

In the last election Lady Astor defeated Captain Brennan by more than 3,000 votes, but there was an Independent Conservative in the contest, who polled more than 4,000.

The two candidates met at the nomination table yesterday, and exchanged greetings. They left together, and in the lobby of the Guildhall held an animated conversation for some minutes, were then photographed together, and parted with a handshake and an exchange of bantering callenges, Lady Astor exclaiming, as she entered her automobile: "Fight fair; let us have cricket."

Lady Astor addressed an enthusiastic meeting last night, and was obliged to address an overflow meeting, as thousands were unable to gain admission. She expressed gratitude to the Liberals for not nominating a candidate against her, remarking that she had faced misrepresentation and calumny to fight for social questions which were dear to many Liberals. She emphasised that social reform was still in the forefront of her programme.

LONDON, Nov. 27.— (Canadian Press Cable).—Yesterday's nominations led to some surprises. One of thes, was the withdrawal of labor from the contest in the Bridgewater division of Somerset. leaving the sitting member, Lt.-Col. Sir R. A. Sanders, Conservative. to fight it out with a liberal for the seat.

In the Abbey division of Westminster Dr. Finucane, liberal, retired from the field and left Brig.-Gen. J. S. Nicholson, the conservative member, unopposed.

Chelsea produced a liberal candidate at the last moment, making it a three cornered fight there for Rt. Hon. Sir Samuel Hoare, secretary of state for air.

MacDonald Engaged

Ramsay MacDonald, labor opposition leader now has a straight fight with a conservative in the Aberavon division of Glamorgan, the prospective liberal nominee having retired at the eleventh hour.

Two unexpected candidates appeared in Birmingham, one a liberal against Sir Francis Lowe conservative, in the Edgbason seat and the second, a labor nominee, against Sir Arthur Steel, Maitland conservative, in the Erdington division.

A woman journalist, Mrs. Penny, provided a surprise at Berwick-upon Tweed, Northumberland, being nominated as the labor candidate there against Mrs. Hilton Philipson (Mabel Russell, actress), who was elected as a conservative in the by-election following the unseating of her husband, Captain Hilton Philipson, Georgian liberal, after the last general election.

Another last-minute nomination was that of Wrigley, a Labor candidate, at Yarmouth, where there now will be a triangular contest.

Asquith Faces Three

The Labor split in Paisley is not yet healed and as a result H. H. Asquith will have three opponents there, a Labor nominee, a co-operative candidate and a Conservative.

George Hirst, Yorkshire, west riding Wentworth, and George Barker Monmouth, Abertillery, who were by acclamation a year ago as representatives of Labour were similarly returned to-day. Vernon Hartshorn, Glamorgan, Ogmoro, was the third Labour candidate returned to-day unopposed.

STREET CAR CREW WILL FACE JURY.

Are Involved in Fatal Collision On Windsor Radial Line.

WINDSOR, Ont., Nov. 26. — Earl Keown of Essex, and Jake Campbell, of Leamington, motorman and conductor respectively of a W. E. and L. S. Ry car which figured in the radial disaster near Devonshire Race Track on the morning of Friday November 16, were committed to stand trial before a Magistrate Gundy in police court to-day.

Bail of $10,000 for Keown and $5,000 for Campbell was renewed.

AVERAGE ACREAGE OF FALL PLOWING.

Ontario Farmers Have Later Pasturage For Stock

TORONTO, Nov. 26.—The acre age of fall plowing done this year is well up to the average and farmers are willing to take advantage of any farther open weather to extend the area turned under, says the report of the Ontario Department of Agriculture to-day.

Fall wheat continues to have a fine appearance for entering the winter. The fine weather of the last few weeks has made it possible for farmers to let live stock run on pasture somewhat later than usual in the grazing districts, and unless considerabl, snow comes many horses and cattle may be left on for a while longer.

THREE MINERS KILLED.

OATMAN, Ariz., November 26.—Three miners were killed to-day when three boxes of powder exploded in the winze of the 700-foot level of the United American Mine here.

The Popularity of "SALADA" TEA has been earned on merit only. One trial will convince you.

H889

BURGLARS DOING RECORD BUSINESS.

High Cost of Electricity Means Unlighted Doorways — The Burglars' Paradise.

By GUS M. OEHM

BERLIN, Nov. 27.— (United Press).—The municipal electric works have applied to police headquarters demanding re-establishment of the regulation forcing apartment owners to keep their hallways and doorways lighted until 9 p.m. "because the electric works are losing money through the new "darkness' regulations."

When the price for electric current went beyond the reach of even the richest apartment house owner, a new system was inaugurated whereby the dwellers within the building could have hall lights burning until 8 or 9 p.m. if they paid for the current themselves.

Naturally, they refused, so Berlin apartment houses' hallways and doorways are unlighted—and the saving in current is causing the electric works concern.

The police declare they realize that the hallways should be lighted at least until the evening mail and newspapers arrive—possibly 8 p.m. but see no reason why they should be lighted thereafter merely because the municipal works suffers from lack of business. But the matter is up to the individual renters in the apartment houses.

The high price of current caused it all.

Meantime, the hallways are dark and flashlight companies are doing a record business.

So are the burglars.

WARKWORTH NEWS

WARKWORTH, Nov. 27. —Miss Mary Phillips of Peterboro spent the week-end at the parental home.

Miss Florence Zuefelt of Ingersoll is visiting relatives and friends in town and vicinity.

Born to Mr. and Mrs. Wm. McVety, November 21, a son.

Born to Mr. and Mrs. Gordon Honey, November 24, a daughter.

Mrs. W. V. Drewry spent a few days recently with relatives in Cobourg.

Winter Settling on St. Lawrence River.

MONTREAL Nov. 26—With the removal of gas buoys between Port Neuf and this port, night navigation on the St. Lawrence will be officially suspended for the season after tomorrow. The work will be completed by next Thursday.

Salvaging Grain Is a Dangerous Pursuit.

Shovelling scrap grain from the freightcars on the C. N. R. siding is not the safest of pursuits, declares Special Officer W. H. Howard of the C. N. R. This practice is common on the east storage siding and may result in someone being killed by sudden shunting or being carried away when the trainmen close the doors of the cars.

It is pointed out by Mr. Howard that when the trainmen are making up their rains they close the doors and anyone locked inside might remain there until the car reached its destination at a western elevator.

The sudden coupling of the cars, too, may throw the gleaner of grain from the car, causing serious injury or perhaps death under the wheels.

The C.N.R. authorities are reluctant to prosecute offenders, but this form of trespassing, in the interests of the lives of those concerned, must be put down, Mr. Howard says.

Miss Allen's TESTED RECIPES No. 29

Vol-au-Vent de Boeuf (Beef-Steak Pie)

(A recipe from the famous Creole Cook Book)

1 quart cold cooked meat
2 slices of breakfast bacon
1 tablespoonful Crisco
½ dozen medium sized potatoes
Thyme, bay-leaf and parsley, salt, pepper and cayenne to taste

Line a baking pan with pastry and bake it in the oven. Cut the meat very fine into dice. Season well, rubbing it with the minced thyme, parsley, bay-leaf, salt and pepper. Then stew it all together. Place it in the baked crust. Dot the top with bits of butter and place over all a layer of the pie crust, decorating the edge nicely. Bake to a nice brown.

Serve in the dish in which it was baked, with any left-over sauce spread over the slices.

Follow Miss Allen's pastry formula, using 1½ cupfuls flour to ½ cupful Crisco.

CRISCO Made in Canada

For light, tender cakes
For digestible and flaky pastry
For crisp, digestible fried foods

It Pays to Advertise.

DU-KO for Pies and Puddings SAVES TIME-LABOR-MONEY

"Neither silver nor gold
Can better its flavor,
Wherever it's sold,
DU-KO finds favor."

RECIPE FOR PIE OR PUDDING

½ contents of a can of DU-KO; 2 cups of milk (water for Lemon) Pour enough milk into powder to make a batter; heat the balance; when it boils, pour in the batter. Stir until it thickens, then pour into pie shell, previously baked, or into a mould if a pudding is desired.

Three flavors: Lemon, Maple Cream and Chocolate.

BECAUSE—It only takes 5 minutes to prepare.

BECAUSE—DU-KO only needs the addition of milk or water.

BECAUSE—DU-KO needs no eggs, sugar or extra flavoring to "improve" it.

The "Cheapest" is not always best. Compare the results you get from DU-KO with the price you pay for it. Figure the saving you make in cost of extra materials, time expended and work involved. You will find DU-KO is a real economy. Satisfaction guaranteed or money will be refunded.

AT ALL GROCERS

Also put up in large containers for confectioners, bakers, restaurants, hotels, etc. Write for prices and samples.

Made in Canada by

DOUGLAS AND COMPANY Napanee, Ontario

The cry for whole wheat

A wider food intelligence means an increasing demand for whole wheat products. Modern milling processes do not produce whole wheat flour. It can rarely be found in this country. Shredded Wheat Biscuit is 100 per cent whole wheat, and so thoroughly cooked that every particle of each crisp, tasty shred of flavory baked wheat is digested and converted into muscle, bone and brain. Contains all the food you need, and all the bran you need, to prevent constipation and its kindred ailments. Two Biscuits with hot milk and a little cream make a warm, nourishing meal.

TRISCUIT is the Shredded Wheat cracker—a real whole wheat toast—eaten with butter, soft cheese or marmalades.

The Canadian Shredded Wheat Company, Ltd. Niagara Falls, Ontario

Shredded Wheat

The Final Three-Day Stock Reducing Month-End Sale

Wednesday Thursday Friday

CLEARING THE DECKS IN READINESS FOR THE GREAT XMAS CAMPAIGN, OPENING SATURDAY, DECEMBER 1ST. A GRAND OPPORTUNITY TO SAVE MONEY ON NEEDED MERCHANDISE FOR THE HOME, FOR PERSONAL REQUIREMENTS AND FOR XMAS GIFTS.

Richard Hall & Son Limited

TWO-HOUR SALE, 2 P.M. TO 4 P.M.
ENGLISH BED QUILTS, SIZE 72 x 84 INCHES, $1.98 EACH
Hemmed ready for use. Several neat conventional designs for your selection. Regular $2.95 each. Reduced for two hours only Wednesday.

TWO-HOUR SALE, 10 A.M. TO 12 A.M.
COLORED BATH TOWELS, SIZE 18 x 38 INCHES, 23c EACH
Of English manufacture, in taupe and fawn stripes, with over stripes of pink or blue. Regular 45c each.

HANDKERCHIEFS ARE GIFTS DISTINCTIVE
and a better assortment at a price was never shown before. Of fine Irish mull, in colors and white, showing novelty patterns in hand and machine embroidery. **2 for 25c**

Baby's Rubber Pants 25c pair
In small, medium or large sizes, in bloomer style, from pure rubber gum. Every pair new and fresh.

Baby Lamb Sports Wool, 2 oz. Skein 23c
A very special price for our Three-Day Month-End Sale, affording an opportunity to anyone desirous of making sweaters, scarfs, etc., for Christmas gifts to obtain a fresh, fine 4-Ply Wool in a complete range of colors at less than half their regular price.

ENGLISH BATH TOWELS, 69c EACH
SIZE 21 x 41 INCHES
Pure white, in soft absorbent quality, finished with pink or blue colored ends. Mother would appreciate a couple of pairs for Xmas to replenish her dwindling suprly. Buy them at our Month-End Sale price and

LINEN CRASH TOWELLING, 17c PER YARD
We have had several repeat orders for this Towelling, which speaks highly for its good value. In natural or full bleached, assorted stripes and 16 inches wide. Regular 30c per yard.

Hall's Exclusive Style Trimmed Hats at a 25% Discount.
will bring big business to the Millinery Department during the three days of the Month-End Sale. Choice of a big collection of real style Hats, copies of imported models and chic New York Hats. All are included in this special offering. We're clearing space in the Millinery Department for Christmas novelties, thus the drastic price reduction on Hats.

A 3 Day Month-End Sale of Smart Style

WINTER COATS

Wonderful values! Take advantage of this Sale. It's only for three days. First comers naturally get best choice. All latest new season styles. "Northway," "Royal," "Davies" and other best brand garments, and at the advertised price are extraordinary values.

25 ENGLISH BURBERRY STYLE AND FUR TRIMMED
Velour Coats
VALUES UP TO $25.00
Traveller's samples, the greater part of them, with a number of good Coats from our own splendid stock. All at one extra special 3-Day Sale price,
$14.50

29 EXCLUSIVE STYLE NOVELTY
Tweed Coats AND HIGH-CLASS Fur Trimmed Coats
VALUES UP TO $37.50
Traveller's samples along with a rack of our own classy new Coats offered at an exceptional bargain for a Three-Day Month-End Sale,
$23.75

ONE-HOUR SPECIAL WEDNESDAY MORNING, 9 TO 10 O'CLOCK
ECRU AND CREAM CURTAIN SCRIM, 12c YARD
With fancy open-work border on each side. One hour only Wednesday.

TWO-HOUR SALE, 3 P.M. TO 5 P.M.
DRESSER SCARFS, 98c EACH
Size 18 x 45 inches. Fine white lawn, trimmed with 5-inch cluny lace and corners. For two hours only.

SUPERIOR IN QUALITY, SUPERIOR IN DESIGN AND THE LOWEST PRICE FOR A SOLID OAK DINING-ROOM SUITE, $119.00 .... TABLE, BUFFET, 6 CHAIRS
Rich fumed finish. A decided bargain for the last days of this great Month-End Bargain Event.

SILK-FINISHED CURTAIN VOILES ALMOST HALF USUAL PRICE, MONTH-END SPECIAL 69c YARD
In the lot are Plain Voiles, Flash Voiles and Crossbar Voiles. All very choice curtain materials and exceptionally low in price for the three last days of the Month-End Sale.

ANOTHER GREAT BARGAIN IN
Wilton and Scotch Axminster Rugs $5.85
Sizes 27 by 48 and 27 by 54 inches. Beautiful designs and colorings and all excellent qualities that will stand lots of hard usage. Month-End Trade Expansion special, each, **$5.85**

SEAMLESS ENGLISH TAPESTRY RUGS, JUST TWO OF THEM, SIZE 12 FT. BY 9 FT., $22.85
Fine close weave and Rugs that will stand a lot of hard usage. It's a Month-End clearance price, and a very low one.

BED, SPRINGS AND MATTRESS, MONTH-END TRADE EXPANSION SPECIAL WEDNESDAY, $16.85 COMPLETE OUTFIT
White Enamel Bed, Springs and Mattress. All complete.

Penman's Pure Wool Sport Stockings - - per pair 98c
Smart style Stockings for street or business wear, in two-tone lovat shades. They are becoming very popular. They are Penman's manufacture. Knit o fit without a seam, and are regular $1.75 value. Reduced for the last three days of the Month-End Sale.

EVERY RUMMAGE DEPARTMENT SPECIAL IS OF INTEREST TO YOU.

40 inch All-Wool Serge 69c yard
Particularly fine and serviceable for school dresses. Colors of cardinal, sand, rose, brown, Copen. and navy.

36 inch Unbleached Cotton, 17c yard
A firm even weave, free from filling or imperfections. Note the width and the low price for the Month-End Sale.

CASTILE TOILET SOAP, 17c PER LB. BAR, 3 FOR 49c
Pure French Castile, full one pound bars. Regular 25c size.

OLIVE OIL AND CUCUMBER TOILET SOAP, 6 CAKES 25c
A Soap guaranteed to be pure. Regular 7c per cake.

MONTH-END SALE OF
Men's Fleeced Underwear gar. 89c
Perfect qualities of "Yorknit" manufacture. Splendid weight for service and comfort. Shirts in sizes 36 to 42. Drawers in sizes 36 to 40. Regularly sold at $1.50 per garment.

PHYSICIANS' AND SURGEONS' COCO-CASTILE SOAP, 4 FOR 19c
Regularly sold at 7c per cake. Guaranteed to be absolutely pure. Reduced for the Month-End Sale only.

ZIP HAND CLEANER, 10c TIN
Specially used to remove grease and stain by mechanics and all workmen. Guaranteed to be harmless to the skin.

Boys' Heavy Ribbed Stockings, 29c pair
In brown only. An ideal heavy-weight Stocking for school wear. Regularly sold at 50c per pair.

Men's Heavy Grey Sox 29c pair
Perfect qualities, in plain knit, with ribbed tops; 50 per cent. pure wool. Particularly heavy and long wearing.

Your Health

By DR. CLIFFORD C. ROBINSON

Anything you may do to stop up cracks and crevices in the floor of your house will cause a decided gain in health. Air in our rooms we must have, but not through cracks in the floor. More disease germs are disseminated by this means alone than in any other way.

Much filth and dirt is carried on our shoes into homes. It finds lodgment on the carpets and other floor coverings, and sifts down into the cracks. Sweeping and dusting distributes it again and the older it gets the worse it becomes. Do away with carpets in every possible case.

The Japanese have no carpets and very few bedclothes. Their homes are models of cleanliness. Few or no diseases result from house dirt there.

Wooden floors can be made perfectly sanitary by oil and paint. combine with a good cleaning compound and plenty of water.

Healthful floor coverings may be supplied in a number of ways. In many rooms a smooth-painted or finished oil floor with few rugs furnish the necessary protection. An inlaid floor of wood pattern, doing away with all unhealthy and unsightly floor cracks, costs a little more but that is more than gained in your annual health condition.

The necessity for pure, vitalizing air in homes, especially during the colder months, is a health factor of almost inestimable value. This is impossible with dusty carpets and germ-filled floor cracks.

Baby is a much safer asset if dusty carpets and unclean floors are made sanitary by removal.

DOWN WITH MAN'S CONSUL MONOPOLY.

This Fortress of Man, Held Staunchly For His Own Monopoly, Is Being Attacked By Women.

MINNEAPOLIS, Minn., Nov. 27.—Women consuls!

Women as commercial representatives of the United States in other men consuls in foreign countries," Mrs. Winter explains. "The American woman abroad must take her troubles always to men. Quite often young society men, wholly unfitted to deal with womens' and children's difficulties, get these consular posts."

Call Is Out.

So war has been declared, and a proclamation has been broadcast, calling for recruits among young women. Mrs. Winter advises girls to study international law, economics, languages and other consular service. She is seeking to interest women's colleges in instituting courses especially designed to train young women in such activitiy.

Women in consular service, Mrs. Winter believes, would increase the understanding and friendly relations between nations. It would be a friendly step toward universal peace.

But this isn't the final goal, by any means. After this fortress is won, Mrs. Winter looks on on to the next, a more noble, more formidable stronghold to tear down.

Woman Ambassador!

That is the diplomatic service itself, wherein the United States is represented in an official, executive capacity. Of course, there are cases of women employed in this service, but Mrs. Winter looks forward to jobs never yet held by her sex. Even who knows, to minister or ambassador.

"Well, why not?" she asks. "Woman is a much a natural diplomat as she is a cook."

She is as well fitted to make a treaty as a cherry pie, Mrs. Winter adds. Besides, long experienced in managing a grouchy husband and obstreperous children she ought to be well qualified to pacify a recalcitrant country.

At the head of this formidable attack is Mrs. Thomas G. Winter, president of the General Federation of Women's Clubs, and one of the boldest generals the women of America have chosen to lead them on.

"There is a crying need for women consuls in foreign countries," Mrs. Winter explains. "The American woman abroad must take her troubles always to men. Quite often young society men, wholly unfitted to deal with womens' and children's difficulties, get these consular posts."

Call Is Out.

So war has been declared, and a proclamation has been broadcast, calling for recruits among young women. Mrs. Winter advises girls to study international law, economics, languages and other consular service. She is seeking to interest women's colleges in instituting courses especially designed to train young women in such activitiy.

Women in consular service, Mrs. Winter believes, would increase the understanding and friendly relations between nations. It would be a friendly step toward universal peace.

But this isn't the final goal, by any means. After this fortress is won, Mrs. Winter looks on on to the next, a more noble, more formidable stronghold to tear down.

Woman Ambassador!

That is the diplomatic service itself, wherein the United States is represented in an official, executive capacity. Of course, there are cases of women employed in this service, but Mrs. Winter looks forward to jobs never yet held by her sex. Even who knows, to minister or ambassador.

"Well, why not?" she asks. "Woman is a much a natural diplomat as she is a cook."

She is as well fitted to make a treaty as a cherry pie, Mrs. Winter adds. Besides, long experienced in managing a grouchy husband and obstreperous children she ought to be well qualified to pacify a recalcitrant country.

For those with weak stomachs and poor digestion
there is nothing so dependable for strength giving as
Vin St-Michel
(ST. MICHAEL'S WINE)
For thirty-five years prominent physicians have depended upon Vin St. Michel to assist in the building up of convalescents.
AT DRUGGISTS ONLY

CHILLY LOVE BEGGING.

It was a chilly evening.

The slow young man was escorting a young lady friend home. Suddenly she murmered in a despondent tone which was almost an invitation.

"Oh, my hands are so cold!"

Her bashful ascort looked concerned and stammered:

"I am sorry! Pity you haven't a muff with you!"

The young maiden sniffed as she gave him a cutting look, and the replied, resignedly:

"I have."

Read the Want Ads.

ADVENTURES OF THE TWINS

By Olive Roberts Barton

A LAST VISIT

"My, my, my! It's dreadfully late for children to be out."

"Goodby, Mister Will o' the Wisp! We're leaving Dixie Land and we thought we'd come this way."

It was the Twins calling to the mysterious little water fairy of the south.

"My, my, my! It's dreadfully late for children to be out," came Will o' the Wisp's voice, and at the same time a dim light appeared out over the pond. And then Will himself appeared, paddling his boat toward shore where the children were waiting.

"When we're on an errand for the Fairy Queen it is never late," said Nancy. "We have our magic shoes, and that makes us different from other boys and girls."

"Is there any news to take to the Fairy Queen?" asked Nick. "She'll want to know about everything in Dixie Land."

"Yes, yes, I suppose she will," nodded Will o' the Wisp. "I'm glad you stopped. Indeed I was just thinking about you and hoping you'd come along. Something must have happened to Ringtail Coon. He hasn't been around these parts for a week. Poke Nose Pickerel says he hasn't seen him, and Mosey Mud Turtle says he hasn't seen him, and neither has Sally Salamander, nor Sammy Sunfish, nor anybody. I haven't much use for Ringtail Coon myself as he leads me such a life, always snooping around after some of my water folk, but really I'm worried."

"It isn't very late yet," offered Nick. "Nancy and I can go and hunt for him, if you'd like."

"That's mighty kind of you," said Will o' the Wisp gratefully. "I'd go myself, but I cannot leave the water. Yes, I wish you would look him up for me."

Off went the Twins. It was getting almost too dark to see, but they knew where Ringtail lived in a great button-ball tree, and thither they went and rang his front door bell

They rang six times before anyone answered, but finally a head in night cap, stuck itself out of an upstairs window and asked sleepily what was wanted

"Are you all right, Ringtail?" called Nick "Will o' the Wisp wants to know He says he hasn't seen you latcly"

"Why, yes, I'm fine," answered Ringtail, yawning "But 'bout this time of ycar I have to be careful of Mister Coon Dog. He snoops around until he makes me nervous After a week or so he'll get tired and go home and I can come down again, but in the meantime I find sleep most healthful Tell Will o' the Wisp not to worry"

"Well, I'm glad of that" exclaimed the little fairy when he heard it "We often find that the things that worry us most are the things we miss the greatest when they are gone"

"Goodby," called the Twins

"Goodby," came Will o' the Wisp's voice in the distance

(To Be Continued)

THE DOMINION BANK
QUARTERLY DIVIDEND AND BONUS
Notice is hereby given that a Dividend of three per cent upon the paid-up Capital Stock of this Institution has been declared for the Quarter ending 31st December, 1923, and, in addition, a Bonus of one per cent, making a total distribution of thirteen per cent for the current year. The Dividend and Bonus will be payable at the Head Office of the Bank and its Branches on and after Wednesday, the 2nd day of January, 1924, to Shareholders of record of 20th December, 1923.
By Order of the Board
C. A. BOGERT, General Manager
Toronto, 14th November, 1923
983

A Thought

Whoever shall offend one of these little ones that believe in me, it is better for him that a millstone were hanged about his neck, and he were cast into the sea.—Mark 9:42.

Cruelty, like every other vice, requires no motive outside of itself; it only requires opportunity.—George Eliot.

AN AUTO ROAD TO THE SEA

The most remarkable automobile road in the world is to be build between the mainland of Florida and Key West, a distance of 125 miles out of sea. The new road, when completed, will be the longest and probably the only extensive automobile road over the sea. At times the motorist will be almost if not actually out of sight of land.

CLOSE FITTING.

One of the popular models for cooler weather is a street suit with scarf collar of the same material and tight-fitting sleeves clear down to the wrists. A circular flounce gives the skirt an interesting touch.

SLEEVELESS SWEATER.

A clever looking sweater for cold days is a sleeveless form of the knit waist. It may be worn, without a belt, or with a narrow leather belt, and slightly bloused. It buttons only part way up from the bottom.

THE LURE OF WHITE MAGIC.

The above caption has been given to that charming territory, "Algonquin Park in Winter," by those who have enjoyed its wonderful attractions. Bracing atmosphere and just the place to revel in the winter sports for which Canada is justly famous. The Highland Inn opens for the reception of guests, December 15th. Write N. T. Clarke, Manager, Algonquin Park Station, Ont., for booklet, or consult with any Canadian National Railways agent.

A Woman's Friends

Good, clear daylight and a well placed mirror are the best friends that a woman has. They place honesty before tact and tell the truth—unpleasant, if it has to be.

Daylight and the well placed mirror are, too, the best friends of Peerless Erasmic Soap.

Peerless Erasmic is the daylight soap that will cause your complexion to revel in the nearness of eyes; give to it a pearly clearness and glow of youth all your own; enable your skin to meet fearlessly the scrutiny of other women, and enable your mirror to answer you pleasantly, whilst speaking the truth.

Peerless Erasmic is more than beauty to the skin. It woos the senses with its subtle fragrance. Neither pronounced nor obvious, it is the perfume of good taste—an elusive fragrance floating near.

Peerless Erasmic The Dainty Soap For Peerless Beauty

25c a cake at all good stores, where you can also obtain Erasmic Shaving Stick, Solidified Brilliantine, Bath Crystals (Perfumed), Shampoo Powder, Concentrated Perfumes and Poudre de Riz.

Made by "ERASMIC" Perfumers LONDON and PARIS
Canadian Agents and Importers, ANGLO-AMERICAN AGENCIES Limited 41-43 St. François Xavier St., Montreal, Que.

Bargain Annex

BOYS' AND GIRLS' 75c

All Wool Worsted Ribbed Hose 57c Pair, 3 Pairs $1.60

Such Hose will give splendid service, being double knit, ribbed, perfectly dyed and with a worsted finish. Equally suitable for boys' or girls' wear. All sizes 8½ to 10. And one must not forget they're warmth. Little folks need Hosiery like this now that it is colder.

All Departments Contribute Their Best!

GIFT-SEEKING and Choosing adds Much to the Christmas feeling, and the values the store now offers mean advantageous buying. Special sales are in progress throughout all sections; prices are more interesting than even a week or two ago, and new arrivals have resulted in larger varieties.

Bargain Annex

MILL REMNANTS OF

Bengal Factory Cotton 19c Yard

A clearance lot of mill and short lengths of Factory Cotton. Mostly 5 to 10-yard ends. Clean and fine weave. A clearance price has been put into effect, which is much lower than the ordinary price. Many ends one would find exceedingly useful, and every piece an excellent value.

Plan to Shop Wednesday—Gift Merchandise Marked Exceptionally Low

A MILL CLEARANCE OF

York-Knit Fleece-Lined Sleeping Suits 98c

These are in the popular "Hatch" one-button style. Half of the lot are firsts and the balance slightly imperfect. Colors are white and grey. A garment like this is needed during this weather, and they are quite inexpensive. Better buy now.

FOUR HUNDRED

English Bone China Cups and Saucers 69c Each

6 FOR $3.65

China is a welcome and useful gift. These real English Bone China Cups and Saucers come in a great array of conventionalized floral effects and patterns. The greatest Bone China value ever offered in Peterborough. Selling in the Court of Christmas Gifts.

THIRD FLOOR AND BARGAIN ANNEX.

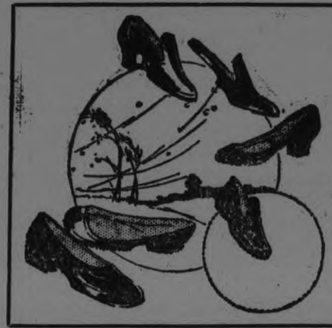

Buy Miner Brand Rubbers

IN THE BARGAIN ANNEX

Women's, Misses', Children's

EVERY PAIR FIRST QUALITY

Rubbers that have just been received into stock. Fully guaranteed perfect and to give satisfaction. A size and style to fit every shoe. Rubber weather is here. You'll save money by buying them here.

Women's sizes, 2½ to 8, **98c.**
Misses' and youths' sizes, 11 to 2, **94c.**
Boys' sizes, 1 to 5, **$1.19.**
Children's sizes, up to 10½, **84c.**

Men's Silk and Knitted Ties in the Bargain Annex 38c

The price quoted on these is very low. But do not think for one moment they are not good. The patterns are particularly nice. This lot is to be cleared on Wednesday, hence the exceptional price. Four-in-hands in silks and knitted shapes. Early shoppers will find many quite suitable for gifts.

Wednesday the Last Day of the Big Sale of Hosiery and Gloves

Stockings for everyone—conservative ones for matrons, striking ones for young girls, light wool or silk and wool for those who are much indoors, heavy wool for sports and outdoor wear. They're all here for the last day of our Great Hosiery and Glove Sale. Do not put off buying for prices are lower right now.

Women's Fine Ribbed All-Wool Cashmere Hose, Seconds, 68c Pair, 2 Pairs $1.30

They regularly sell at $1.00 pair. We have sizes in stock from 9 to 10. Be on hand early.

Women's "Niagara Maid" Pure Thread Silk Hose, $1.63 Pair or 2 Pairs $3.20

Wonderful quality Pure Thread Silk Hose in black, grey, brown and white. A complete size range.

Men's Fancy Heather and Lovat Cashmere Hose, 55c Pair or 3 Pairs $1.60

Also Penman's All - Wool Black Cashmere Hose. All have double soles and triple heels. Sizes 10, 10½, 11 and 11½.

Men's Shop.

Women's Tan Cape and Wool Lined Mocha Gloves, $1.95

Our regular $2.50 Tan Cape Gloves in fine English leather. All have dome-fastened wrists. Brown and grey colors in the Wool - Lined Mochas. All are fully guaranteed.

Regular $1.25 French Chamois Suede Gauntlet Gloves, 98c

These have small flare cuffs and are neatly embroidered in contrast colors; also strap wrists. Sand, mode, brown, black and grey colors. Complete range of sizes.

Women's Brushed Wool Gauntlets and Gordon Chamois Cloth Gloves, 89c

Brushed Wools have snug - fitting wrists and gauntlet cuffs, while the Gordon Gloves are piped and embroidered in contrasting colors.

Men's Heavy Quality Ribbed Wool Combinations $1.29

SIZE 44 ONLY

Sooner or later you'll be forced to slip into warmer underwear. In order to avoid unnecessary illness and colds it is wise to stock up now. Not only that, but a man by buying now may save practically half of the regular price on these garments. Six dozen only, in size 44 for large men. Long sleeves and ankle length garments. To clear at half-price.

Women's Fleece-Lined Underwear Bloomers 59c, Vests 69c

This Sale means that for $1.28 one may purchase a full Suit of Underwear.—warm Underwear that one can wear in winter. The Bloomers are "perfects," in camel and cream shades, and have reinforced gussets. The Vests are "factory seconds." Both lines priced for brisk selling in the Bargain Annex.

ONE DAY—WEDNESDAY

Two Hundred Boxes Arcadia Tints Correspondence Cards and Envelopes - 29c

Lovely, fine Linen-Finished Cards and Envelopes, prettily boxed for gifts choosing. Tweny-four Cards and twenty-four Envelopes in each box and a color choice of pink, blue or white. Be sure and ask to see these when strolling around the Court of Christmas Gifts on Wednesday.

THE COURT OF CHRISTM AS GIFTS, THIRD FLOOR.

FRESH SHIPMENT OTONABEE

Four-Ply Scotch Fingering, 29c ¼ lb., $1.10 lb.

For making Christmas gifts you'll find Otonabee Four-Ply Scotch Fingering the best that can be bought for the money. It is a favorite of all women who knit. A shipment that has just arrived gives an assortment of six of the season's best colors.

A GREAT VALUE IN

Twenty-Year

Aluminum Ware

FULLY GUARANTEED

98c

Wednesday you will be given the opportunity of selecting guaranteed Aluminum Ware, including Mixing Bowls, Sauce Pans, Tube Cake Tins, Windsor Kettles, Collanders, Syrup Jugs and Pudding Dishes. The advantages are obvious. By shopping early you will avoid the rush that these are destined to create. A most appreciated gift for the home.

The GRESSMAN Company Limited

Wednesday's Condensed Bargain Annex Specials

Splendid Quality Military Flannel, **49c.**
Cotton Batting, medium size rolls, **2 for 47c.**
25c All-Linen Roller Towelling, **19c.**
Boys' and Girls' Story Books, **2 for 29c.**
All-White and Colored Striped Flannelettes, **19c** and **24c.**
Men's Heavy Ribbed Black Wool Socks, **49c.**
Full Comforter Size Rolls Cotton Batting, **89c.**
Children's Fleece-Lined Waists, **44c.**
Largest 12/4 size Heatherdown Blankets, **$2.95** pair.
Ladies' 95c Knit Ribbed Underwear, **74c.**
Excellent value English Bath Towels, **69c** and **99c** pair.
Children's Hand Sleighs, **39c, 69c** and **89c.**

TWO-QUIRE BOXES

Christmas Gift Stationery 74c Box

This Sale will prove that Stationery chosen for gifts need not be expensive, for these boxes are decidedly attractive, each one containing forty-eight sheets of splendid Paper with linen finish and forty-eight Envelopes to match. Very pretty shades of blue or pink, also white, in this collection at 74c. An ideal gift for young or old.

Splendid Quality All-Wool Dress Serge 69c Yard

A forty-inch Serge that is ideal for making school dresses for smaller girls, or even as skirt or dress for those older. The price is certainly low enough to suit one of most moderate means. Colours are: Copenhagen, Blue, Brown, Navy, and Black.

The years best book by America's best woman writer

"BLACK OXEN" by GERTRUDE ATHERTON

Published by arrangement with Associated First National Pictures, Inc. Watch for the screen version produced by Frank Lloyd with Corinne Griffith as Countess Zattiany.

(Copyright, 1923, by Gertrude Atherton.)

Continued from yesterday.)

SYNOPSIS.

At a first night performance in New York, a beautiful young woman attracts attention by rising and leisurely surveying the audience through her glasses. Clavering, a newspaper columnist, and his cousin, Dinwiddie, are particularly interested, Dinwiddie declaring that she is the image of Mary Ogden, a belle of thirty years ago, who had married a Count Zattiany and lived abroad. He is convinced this is Mary's daughter, but all efforts to establish her identity prove futile.

Clavering manages to meet her, and she tells him she is the Countess Josef Zattiany, a cousin of Mary Ogden's; that she had married a relative of Mary's husband; that Mary is ill in a sanitarium in Vienna.

He does not believe her story and frankly tells her so. Each is aware of a more than passing interest in the other, Clavering, as time goes on, becoming so distraught over the affair that he goes for advice to his friend, Gora Dwight, a successful young novelist, who assures Clavering he is in love with Madame Zattiany.

XVI. (Continued)

"He's laying up trouble for himself if he's passing off an impostor—letting her get possession of Mary's money. I cannot understand Trent. He's a fool about women, but he's the soul of honor, and has one of the keenest legal minds in the state. That she has fooled him is unthinkable."

"He knows, and is in some way justified. Madame Zattiany must have your friend's power of attorney. That's positive. And there is no doubt that Countess Zattiany—Mary Ogden—is in some sanitarium in Vienna, hopelessly ill. She let that out."

"Poor Mary! Is that true?"

"I'm afraid it is . . . perhaps . . . that may be it. . . ."

"What are you talking about?"

"When she was mocking my curiosity she suggested that she might have been an actress and won the confidence of Countess Zattiany owing to the resemblance. It struck me as fantastic, but who knows? . . . Still, why should she use the name Zattiany even if your friend did give her the power of attorney . . . unless . . ." he recalled Gora's suggestion, "she is out for a lark."

"Lark?" She hasn't tried to meet people. I can't see any point in your idea. Absurd. And that woman is no actress. She is grande dame born and bred."

"I've met some actresses that had very fine manners indeed, and also the entree."

"Well, they don't measure up according to my notion. This girl is the real thing."

"Then why, in heaven's name, doesn't your Countess Loyos know anything about her? If Madama Zattiany is what she says she is, they must have met in Viennese Society a hundred times. In fact, she would have been one of the notable figures at court."

"The only explanation I can think of is that Madame Zattiany is all that she claims to be, but that for some reason or other she is not using her own name."

"Ah! That is an explanation. But, why—why?"

"There you have me . . . unless . . . Ah!" The familiar glitter came into his eyes and Clavering waited expectantly. This old bird had a marvelous instinct. "I have it! For some reason she had to get out of Europe. Maybe she's hiding from a man, maybe from the Government. Zattiany may be one of her husband's names—or her mother's. Of course Mary would be interested in her—her, that resemblance—and help her out She knew her well enough to trus with and somebody had to represent her here. Of course Trent knows the truth and naturally would keep her secret."

"Another plot for the movies . . . still—it's a plausible enough explanation . . . yes . . . I shouldn't wonder. But from whom is she hiding?"

"Possibly from her husband."

"Her—her—"

"Like as not. Don't murder me. I think you'd better go to Florida and stay there. Better still, marry Anne Goodrich and take her along"—

Clavering had flung himself out of the room.

XVII.

He charged down Madison Avenue, barely escaping disaster at the crossings in the frightful congestion of the hour; he was not only intensely perturbed in mind, but he was in a hurry. His column was unfinished and an article on the "authentic drama" for one of the literary reviews must be delivered on the morrow. In the normal course of events it would have been written a week since.

He was furious with himself. Passionate, impulsive, and often unreasonable, his mind was singularly well-balanced and never before had it succumbed to obsession. He had taken the war as a normal episode in the history of the world dealing mainly in war, not as a strictly personal experience designed by a malignant fate to deprive youth of its illusions, embitter and deidealize it, fill it with a cold and acrid contempt for militarism and governments, convert it to pacificism, and launch it on a confused but strident groping after Truth. It was incredible to him that any one who had read history could be guilty of such jejunitry, and he attributed it to their bruised but itching egos. After all, it had been a middle-aged man's war. Not a single military reputation had been made by any one of the millions of young fighters, despite promotions, citations and medals. Statesmen and military men long past their youth would alone be mentioned in history.

The youth of America was individualism rampant plus the national self-esteem, and the mass of them today had no family traditions behind them—sprung from God knew what. Their ego had been slapped in the face and compressed into a mould; they were subconsciously trying to rebuild it to its original proportions by feeling older than their fathers and showering their awful contempt upon those ancient and despicable loadstones, "loyalty" and "patriotism." Writers who had remained safely at home had taken the cue and become mildly pacifist. It sounded intellectual and it certainly was the fashion.

(To Be Continued.)

Wednesday's Mid-Day Lunch 50c

In Our Tea Room, 3rd Floor
11.30 A.M. to 2 P.M.

SOUPS
Cream of Tomato Corn

COLD MEATS
Roast Beef Veal Ham

HOT MEAT
Dressed Tenderloin with Gravy

VEGETABLES
Mashed Potatoes
Creamed Peas

DESSERT
Deep Apple Pie with Cream
Vanilla Ice-cream

Bread and Butter
Pot of Tea or Coffee

The GRESSMAN Company Limited

WOMEN CAN DYE ANY GARMENT, DRAPERY

Dye or Tint Worn, Faded Things New For 15 Cents.

Diamond Dyes

Don't wonder whether you can dye or tint successfully, because perfect home dyeing is guaranteed with "Diamond Dyes" even if you have never dyed before. Druggists have all colors. Directions in each package.

TRENT RIVER NEWS

TRENT RIVER, November 27th. The annual dance following the return of the hunters, given by Mr. and Mrs. Oliver Garneau, at their home on Friday night, was a great success when about fifty friends accepted the invitation to enjoy this happy event. Violin and piano accompaniments supplied the music for square dancing until the wee sma' hours.

Messrs. Hamm and Lence of Toronto, were recent guests at Cedar Isle.

Mr. W. Allen left for Toronto on Saturday after spending the week at his residence.

A number from here attended the concert at the Wildman school Friday night.

Mrs. Christie, daughter, Miss Marie Davey, and Will Christie, Junior, left on Sunday for Toronto, Mrs. Christie having spent the past seven months at her cottage.

Don't Lose Your Hair Try Cuticura

If your scalp is irritated, itching and burning and your hair dry and falling out in combfuls try the following treatment. Touch spots of dandruff and itching with Cuticura Ointment and follow with hot shampoo of Cuticura Soap.

Soap 25c. Ointment 25 and 50c. Talcum 25c. Sold throughout the Dominion. Canadian Depot: Lymans, Limited, 344 St. Paul St., W., Montreal. Cuticura Soap shaves without mug.

22% OF INCOME SHOULD BE SPENT FOR A WARDROBE

$20 a Week Working Girl Should Spend $328.80 on Lots of Silk Stockings But No Fur Coats

NEW YORK, Nov. 27.—A $20 a week working girl should spend 22 per cent. of her income, or $328.80 a year for her wardrobe, which should include lots of silk stockings, but no fur coats, according to an exhibit arranged by the Plymouth Church Institute of Brooklyn.

The exhibition shows the clothes that actually can be bought, taken from the regular stocks of a department store.

There are wardrobes for $20, $35 and $50 a week salaries, complete from underwear to coats, from shoes to handkerchiefs. No fur coats are included, but even the $20 budget provides a fur-collared winter coat, a short coat, three dresses, a skirt, a sweater, blouses and three hats. When one gets to $50, a suit is included and the underwear is silk.

The exhibit, which was originated by Mrs. Newell Dwight Hillis, wife of the pastor of the church, was planned with the modern business girl strictly in mind. The silk stocking allowance is especially large.

KNITTED WEAR.

All-knit wear may be noticed on the streets this season. An example is a knitted three-piece suit of black and white nub yarns, topped by a squirrel collar and finished in striped bands and silk binding.

Relief to Thousands

During the past 20 years T.R.C.'s have brought relief to thousands of sufferers in the treatment of Rheumatism, Lumbago, Neuritis and Sciatica.

T.R.C.'s drive from the system the poisonous matters that are the cause of the trouble, and quickly rid you of pain.

$1.00 a box at your druggist.

Templetons Limited, Toronto

T.R.C.'s

Templeton's Rheumatic Capsules

For sale by Warne, Bond, McDermid & Jury, E. L. Payne, C. M Moncur.

Christmas Sale of Cluny Linens 25% Off

We have a splendid assortment of Cluny Lace-Trimmed Linens, bought at a reduced figure specially for the Christmas trade. Fine quality linen, handsome lace designs, in Centres, Doylies, Runners, Cushion Tops, Ovals and Cloths. Selling at 25% LESS THAN REGULAR PRICES.

THE J.C. Turnbull CO. LTD
A LIVE STORE SETTING THE PACE

Private Greeting Cards

Now is the time for placing your order for Private Greeting Cards. Immediate orders can be filled in time for Old Country mail. Splendid assortment to select from at very reasonable prices.

Wednesday-The Final Day of Our 7-Day Coat Sale

Tomorrow is the last day of this most successful Seven-Day Sale. We are offering smart seasonable Coats at about one-third less than the prices you could buy them at two weeks ago. Rich marvellas, Bolivias and duvetyns are included in the lot. Mostly all trimmed with rich fur and revealing the season's most approved styles.

Marvellas

Handsome Marvella Coats in long straight lines. Trimmed with such luxurious furs as beaver, opossum, Kit fox and fitch. Lined with Canton crepe and interlined. The colors are black, navy, antelope and bronze. Regular $79.50 value, for..... **$49.50**

Bolivias

Smart Coats of Bolivia cloth and duvetyn. Wrappy styles, with side fastening. Rich beaverine fur collars in choker or shawl effects. Dresden lining throughout and interlined. Truly remarkable value. Regular $35.00 to $40.00, for..... **$24.50**

Burberry Coats $11.75

The jaunty Burberry is very popular for general utility. We are featuring a very samrt model at a very low figure. Has patch pockets, all-around belt, notch collar, inverted pleat down centre back. Sizes 16 to 20. Pure wool polo cloth, in grey or brown. Priced at..... **$11.75**

Four Sample Suits $24.50

Just 4 of these sample Suits and they are greatly underpriced. Smartly tailored, showing expert cutting and careful workmanship. Rich beaverine fur choker collars; also panels finished with fur tabs. Trimmed with silk stitching or embroidery. Choice of navy or brown. Sizes 36 and 38. Regular values from $33.50 to $41.50, for **$24.50**

TOYLAND

Did you see Santa Claus Saturday? If you didn't you sure missed it. He is looking as hale and as hearty as ever, and isn't that a merry old laugh of his? He will hold a reception in his court tomorrow afternoon on the Third Floor from 2.30 to 3.30. Santa has brought a host of the dandiest Toys along with him, and they are all arranged in Toyland on the Top Floor.

Sleighs

Big Bargains in Sleighs for Boys. Have hand grips, solid sides, and steel runners; sturdily built, and boy proof. Attractively decorated in combination colours. Specially priced at .....

69c 95c $1.19 $1.35

EXPRESS WAGGONS

A special for Wednesday! Strong Basswood Waggons, size 12 x 24, stained body and 5-inch solid wood wheels, at, each..... **$1.69**

Ma-Ma Dolls

Special value in Ma-Ma Dolls for Wednesday. 13 inches long, dressed in rompers, well stuffed and voice guaranteed. Turn them over and they will say "Ma-Ma." Wednesday's price, each..... **98c**

Economy Basement Special Bargains

This busy section features for Wednesday some extra special values for the kitchen. Look them over well, note the low prices and you will be agreeably surprised. Such every-day needs as Wash Boards, Wash Tubs, Water Pails, Laundry Soap and Grey Granite Dish Pans all greatly underpriced.

Wash Boards

The well-known "Globe" Wash Board. They are zinc faced, lock corners, wide splash board and are full size. Specially constructed to stand up well after frequent usage. Regular 75c value, for, each..... **59c**

Dish Pans

Deep Dish Pans, made from heavy double-coated grey granite, measuring 6½ inches deep and 14 inches across. A handy size for the kitchen. Extra special at, each..... **69c**

Wash Tubs

Heavy Galvanized Iron Wash Tubs that are rustproof. Have corrugated base and heavy wire rim. Regular $1.25 each, for..... **89c**

Water Pails

Galvanized Iron Stock Water Pails, rustproof and a useful size for the kitchen. Have rim base and heavy handle. Regular $1.25, for..... **69c**

Laundry Soap

Buy Your Laundry Soap Wednesday
Full one-pound bars. Regular 10c size. Tomorrow's special selling price is exceptional..... **6 for 39c**

Christmas Bazaar — Second Floor

As you alight from the Elevator on the Second Floor about the first thing you notice is the Christmas Bazaar—a veritable treasure trove of Christmas things, all neatly arranged and priced for easy selection. There are gift suggestions here that have been collected from all over the Store. Just to make Christmas shopping easier for you.

EVERYTHING IN STAMPED GOODS—Travellers' Samples—SELLING AT ⅓ OFF REGULAR PRICES

Candy Department

After practically 8 months we are again able to announce to our patrons the re-opening of our Candy Department. We have a well-assorted stock of the purest and most wholesome candies to be found in the trade marked at very reasonable prices.

Patterkrisp, always a favorite. Special for Wednesday, **45c** a lb.

Hard-Boiled Mixture, made from pure refined sugar. Reg. 50c for **35c** a lb.

Assorted Hand-Dipped Chocolates, 15 different flavors, 50c value for **39c.**

Assorted Kisses, extra good value, at **25c** a lb.

Jelly Beans, the children's favorite, **35c** a lb.

Broken Milk Chocolate, nut and fruit, **50c** a lb.

Milk Chocolate Wafers and **Tulips, 49c** a lb.

Eversharp Pencils
A recognized favorite for gifts. We have a complete stock of ladies' or gents' styles, in nickel, silver or gold plate, from, each ..... **75c to $6.00**

Also several very attractive Sets of Pen and Pencil, arranged in handsome gift boxes, and moderately priced.

Men's Shirts
White percale with pin stripes of contrasting colors. Will launder well and give good service. Generous sizes, 14½ to 16. Regular $1.50, for..... **98c**

Ribbon
Narrow Baby Ribbon in Christmas red. Suitable for tying up parcels and gifts..... **10 yards 15c**
Lingerie Ribbon, ¼ inch wide, assorted colors, broche design, **6 yards 25c**

Stationery
Cabinets of Correspondence Cards, Lyster linen; 24 Cards and 24 Envelopes. Cards have gilt edges. Ducal size. Selling at, each..... **50c**

$500 Voting Contest

Last week's bulletin revealed some changes in the standing of the various contestants in our Charity Voting Contest. The G.W.V.A. ousted the Children's Aid Society from first place, the C.A.S. coming third, while St. Vincent's Orphanage is second. There are some new names noticed on the list, and there is room for more as the contest will continue until the end of the year, and there being 14 prizes to compete for, there is a good opportunity for any society to win something.

Dish Towels
Fine Crash Towels, closely woven, white with red border. Size, about 18 x 36. Extra special value for Wednesday at..... **2 for 25c**

Cashmerette Hose
Ladies' Heavy-Weight Cashmerette Hose in all-black; also seconds in silk and wool, all-black, no holes. Sizes 8½ to 10. Wednesday's price, pair..... **49c**

Bulbs
Dutch Tulips and Daffodils. All named varieties. Must be cleared to make room for Christmas goods. Your choice at **6 for 15c**

Boncilla
Make this your headquarters for Boncilla Products. We have a complete stock of all lines, including Tooth Paste, Soap, Powder, Clay, Creams, Rouge, Compacts and Sets suitable for gifts.

New Fur Coat Hats

A special showing Wednesday of the new imported Fur Coat Hats, made in metal cloth and shoe satin. All the new shapes, including turbans, drooping brims, poke shapes, etc; also matron's styles. The colors are black and silver, brown and gold, blue, rust, wood brown, lipstick, etc. Specially priced at..... **$5.25 to $6.50**

Satin Duchesse
Rich quality Swiss Satin Duchesse, suitable for trimmings, dresses and for making gift novelties. Guaranteed to give most satisfactory wear. Heavy satin surface. Twenty different colors to select from, including navy and black. 36 inches wide. Good value at $2.75. Wednesday's price, yard, **$2.25**

Grey Blankets
Wool Blankets, double bed size, in good shade of grey, closely woven. Will give splendid service and warmth. Size 60 x 80. Whipped edges. Each..... **$2.59**

Comforters
Silkoline-Covered Comforters in well assorted range of excellent designs. Well filled with new white cotton. Size 66 x 72. Each..... **$3.49**

Boys' Jerseys
Pure Wool Jerseys, closely knit, in dark colors. Choice of snug-fitting neck or V neck. Broken sizes. Each..... **$1.59**

British Fabrics

Just think of being able to buy all-wool fabrics in the most up-to-date and most popular weaves right in the height of the season at away less than half their regular value. Beautiful Ratines, rich Eponge Cloth, elegant Coatings and fine quality Dress Weight Homespuns of British manufacture and suitable for coats, dresses, skirts, bath robes, rugs, etc. Regular values, $2.50 to $4.50 per yard. Now selling for,

$1.25 Yard

Scotch Tartans 69c Yard

Genuine Scotch Tartan Plaids, 75 per cent. wool. Make excellent hard wearing dresses for children. 40 inches wide. Several different patterns to select from. Regular $1.50, for, per yard..... **69c**

MEN'S SUITS Made To Sell at $25 to $35 For

This remarkable Sale enjoys the reputation of being the most talked of merchandising event in Peterboro to-day, and there are several reasons, first, because the Suits fill a need in the wardrobe for practically every man being built for service, expertly tailored, a good conservative style and desirable patterns. Another good reason is, It is the biggest bargain in Men's Suits the average man can remember. Selling at such a low figure which is less than half the price they were made to sell for, their cost to you being scarcely the price of the material alone. Third, finished with care and skill, will give greater service than the average suit.

See Advertisement above for List of Money Saving Values Offered for Wednesday

THE J.C. Turnbull CO. LTD

Take Elevator to Top Floor for Sale Men's Suits

$12.75

THE MISSION AT ST. JOHN'S

The Rt. Rev. the Bishop of Ontario closed the Mission at St. John's church on Sunday evening. The Bishop has conducted many Missions throughout Canada but by his own testimony the Mission just closed has been the very best he has ever held in point both of attendance and interest. This was felt by the whole congregation, who attended in large numbers all the various services and meetings.

The Bishop's wide learning, deep thinking and simplicity of presentation caught the hearts of the people from the start. The service on Sunday evening will long be remembered. A hymn, "Jesus, Saviour, pilot me," which had been sung by four members of the choir in the morning was asked for again in the evening by the Missioner. Those rendering it were Mrs. George Evans, Miss Evans Miss Price, and Miss Flowers.

The Bishop thanked the organist and choir for the great assistance they had given during the week and for the excellent music on the Sundays.

Monday being the Bishop's birthday he was presented with a gift from the church as a symbol of their appreciation of his great service.

Twenty-fold Increase In Catch of Whitefish.

OTTAWA, Nov. 27.—(Canadian Press).—During the last twenty-five years the commercial catch of whitefish in the Bay of Quinte has increased twenty-fold. In 1825 it was only 1,266 cwts and in 1921 it was 21,885 cwt. The department of Marine and Fisheries announces a record collection of 321,000,000 white fish eggs this season in the Bay of Quinte which exceeds all previous collections in this area. An increase in the collection of whitefish eggs in the bay has been made every year sine 1914. A total of 98,000,000 whitefish eggs has also been collected at Bad River, Georgian Bay, for the Collingwood hatchery.

WRAP-AROUND MODELS

The vogue of sweaters and fur jacquettes again brings the wrap-around sports skirt of velour and camel's hair to the fore. Fairly large plaids and small checks are conspicuous.

FLARE MAY STAY.

Look out for the flare next spring, warn some designers. If it doesn't return as furly as ever, at least it may be noticed in modified form, as a relief against and toning up the simple silhouette.

The Sporting Page

KIWANIS BROKE THREE RECORDS

The Club's Softball Team Badly Mauled By the Gunners in Weird Game

The Kiwanis Club next Friday will probably dock their softball team a week's salaries and fine the whole squad for last night's disaster at the armouries in which the club's experts were shot to pieces by the Gunners with a score of 45 to 4.

Three new records were crowded into the book by the Clubmen who appeared to be affected by the burlesque spirit of their theatrical success last week. Kiwanis are now charged with the ranking for the total number of runs scored against them, with the most runs off them in one innings, fourteen in the ninth, and with the most batters parading past their pitcher, the Gunners having edged up to the plate twice around their batting for a total of 18.

Such fas the Kiwanis crowded hour of woe last night under the bludgeons of the merciless Gunners whose cruelty might well be referred to the Humane Society for serious consideration. It was an awful slump for the victims who have recently been playing in championship form, but in this killing they could do nothing right, at bat or in the field.

The lineups were:

Gunners—Ranger, c; Coursey, 3b; Shaughnessy, lf; Helson, ss; McElroy, ss; Ross, 1b; White, rf; Wolfe, 2b; Piercy, p.

Kiwanis—Mackay, c; Byers, ss; Weber, 1b; Gordon, 2b; Green, p; Craig, lf; Cummer, 3b; Parker, ss; Nivens, rf.

Score by innings:

Gunners ..... (11)2425304(14)—45
Kiwanis ..... 0 4000000 0 — 4

GOLFERS MUST TAKE OWN RISKS

U. S. Supreme Court Jury Refuses Damages to Man Hit By Ball on Links.

NEW YORK, Nov. 27.—A player on a golf course—just as a boxer in the ring—must protect himself at all times.

That was a jury's verdict in Supreme Court when they denied John B. Harris, bond salesman, $15,000 damages from Henry Coe, Jr., of Syosset, L.I., son of Henry Coe, retired New York attorney, of Southampton, L. I. The damages were claimed for injuries received when he was struck by a golf ball while playing on the links of the Rumson Country Club, Seabright, N.J., in July, 1920.

The jury was out three hours. Their verdict was awaited by a gallery of golf players and caddies.

The verdict turned on two points: How far does the etiquette of the game require a player to be away from the flag in the centre of the green after "holing out" before the following players may drive for that hole?

How far, as a matter of fact, was Harris away from the flag at the time he was hit?

Charge to Jury.

In his charge to the jury, Justice Taylor said:

"When a player goes on the links, he assumes risks of the game as it is played by a reasonably prudent and careful person. He knows that the best of players make poor shots. A player, however, does not assume the risk of negligent or wilful injury by another player.

"In determining the degree of care to be observed by the driving player the ordinary rules of negligence should be followed. The driving player must use ordinary care not to injure the player in front of him, but the player ahead must also use ordinary care in not being injured"

First of Its Kind.

Harris's suit is said to have been the first ever brought for an injury due to being struck by a golf ball.

He alleged that he had not yet left the green ahead of Coe when the latter "teed off." The ball, it was testified, went beyond the flag in the centre of the green and struck Harris on the head.

The rules of the game require that "no player should play up to the putting green till the party in front has holed out and moved away."

TANGLED LANGUAGE.

"Wild Bill" Donovan was telling the writer of one of his ball players, a quaint character who gets tangled up with language.

"He had trouble with another player on several occasions," said Bill, "and he came to me one day and said: "Say, Bill, you know that guy hadn't oughta be allowed in baseball. They oughta boyscout him outa this league.'

"Another time," said Bill, "he was talking about the oldtime ball players as compared to those of the present day, and said: "Bill, the trouble with ball players nowadays is they're too refund.'

"'Too what?' I asked.

"'Well, too referred,' he corrected.

"He was tarying to think of the word refined," concluded "W Bill."

GREAT BOXER'S HEALTH FAILS.

JIMMY WILDE

London physicians have found a bad spot on the lungs of Jimmy Wilde, former flyweight champion of the world, and the little mite from Wales has been ordered to hang up the gloves for good.

REGINA SQUAD DUE THURSDAY

The Western Rugby Champions Will Workout at Varsity — Meet Queen's Saturday.

TORONTO, November 27. — The stage is all set for the final Canadian football championship at Varsity Stadium on Saturday afternoon Queen's University will represent Eastern Canada and Regina will furnish the representatives from Western Canada.

The Canadian Rugby Union announced to-day that tickets will be on sale at Moodey's, Spalding's, King Edward and Hart House.

The Regina team is expected to arrive in Toronto on Thursday morning and to have a work out at Varsity Stadium that afternoon. Officials will not be appointed until they arrive. A neutral eastern man will referee and a western nominee will umpire. Regina has asked Bryan Timmis of Ottawa to act as umpire and he may accept.

On the Way.

Regina, November 27. — The Regina rugby team, western champions; left last night for Toronto, where they will play Queen's University, eastern champions, for the football championship of Canada. There will be 22 in the party including 19 players.

Members of the party who will make the trip include: Howie Milne, Fritz Sandstrom, Stew Leigh, Art Brown, Jack Rowand, Scotty MacEachern, Colin Foster, Bill Creighton Jerry Crapper, Tare Rennebohm, Jack Arnott, Curtis Bates, Arve Wood, Howie Otton, Bricks Pebbles, Heinie Rogers, Jack Gilhooly, Bill Smith and Bill Kerr. Manager Al. Ritchie, Coach Jack Eadie, and Trainer Jimmy Thompson will complete the party.

Coach Eadie declared that if Queen's can show any marked superiority over the Regina team they must be hailed as a team of supermen.

"The Regina team," he said, "is without a flaw or a blemish so far as I can see. The players have taken their training more seriously than any team that I have ever been interested in and win or loose they are sure to win the admiration of eastern fans next Saturday."

With Scotty McEachern in top form there is no doubt but Regina's backfield will occasion some surprise next Saturday, for with Leigh, Milne and Rowand, each of them fleet of foot and deadly in tackling, in the best of condition, it would be hard to imagine a more brilliant backfield.

Regina's wing line which won the unstinted praise of the critics in their fight through to the western championship, is intact, and trained to the minute.

MONTCLAIR GETS OPTION ON NEWARK FRANCHISE

BALTIMORE, Nov. 26.—William Ashton, of Baltimore, president of the Newark International League Baseball Club to-day confirmed the report that he had given an option on the club to Mayor McConnell, of Montclair N.J., and a syndicate of Montclair men. The option expires November 28.

Ashton said he understood the Montclair group would try to get Casey Stengel, recently traded to the Boston Nationals by the New York Giants, as manager.

EUROPEAN CHAMPION IN BANTAM DIVISION

LONDON, Nov. 26. — Johnny Brown, of London, tonight won the Lonsdale Belt and the bantamweight championship of Europe by defeating "Bugler" Lake, on points, in a 20-round contest. The fight was held in the National Sporting Club. Lake won the championship from Charles Ledoux, the French boxer, July 30, last.

LONDON CROWDS SEEK EXERCISE

Tennis Courts Filled Up and Roller Skating Rinks Are Booming—New Rinks Built.

LONDON, Nov. 26.—The growing oult of sport and exercise all the year round has practically filled up the limited number of tennis hard courts in and around London for the Fall and Winter season. Many enthusiasts have therefore started indoor badminton clubs, but still there are many people without means of exercise and these are fast filling up the roller skating rinks every night. Many new rinks have been built and this form of exercise is having almost as real a boom as dancing, for which it is difficult to book a hall except many weeks in advance.

The Nutcracker

By Joe Williams

We are not sure the press reports were correct. Instead of being punch drunk Siki may merely have had a hangover.

"There are four quarters in football and maybe that's why Coach Stagg thinks the sport is commercialized."—Col. Hickory Knutt.

A ROWING NOTE DISCLOSES THAT HARVARD HAS 48 SHELLS ....THIS PROBABLY INCLUDES THE FOOTBALL VARSITY, WHICH IS LITTLE MORE THAN A SHELL.

Firpo complains that he was given a short coun: .... And can you imagine how the thrifty young gent would complain if given short change!

Any referee who has counted him out will tell you that Bill Brennan deserves to be ranked with the great 10-second men of history.

Conflicting timing records show Paddock ran five yards in nothing flat .....No wonder them A.A.U. guys can't see him.

Connie Mack says he is satisfied with his Athletics .....Mr. Mack being one of those sort of fellows who can make a meal on olives at a feast.

Breed million oysters by artificial process....And this despite all the good work the birth control people have done.

Spain cannot hope to attract any attention as a football power until she starts to build stadiums all over the place.

Workman drowns in vat of wine.....Let's see, what's that line? Oh, yes, Death w. i. t. s.?

ADMIRAL GRAYSON IS GOING TO GIVE MY OWNS A REST....WE COULD STAND A REST FROM THESE THREE-YEAR-OLD RACES, TOO.

Yale quarterback is laid up with a charley horse and we're wondering what effect that will have on his amateur standing.

OLYMPIC SEATS HAVE SOLD OUT

Nations Have Applied For Reserved Sections Seven Months in Advance.

PARIS, Nov, 27. — The French Olympic Games Committee already has hung up the "standing room only' sign at the Colombes Stadium although the official opening of the 1924 Olympic Games still is seven months away.

The Stadium provides accommodation for 70,000 spectators. There will be 20,000 reserved seats divided evenly among the two covered stands. The remaining 50,000 persons will be accommodated with standing room at both ends of the bowl, and at the turns.

The British and United States Olympic Committees have reuested five thousand seats for spectators from these countries, while Sweden and Italy each have requested 1,500 seats. The remaining 7,000 seats have virtually all been reserved by the smaller nations, leaving hardly any for the French Committee to dispose of to French sport lovers.

SKILLED WORKERS NOW FOR THE LUMBER CAMP

The following report is from the Employment Bureau for the week ending November 24th, the Bureau had 57 new applicants and 65 placements. Last week they had 57 new applicants and 85 placements an increase of 20 placements over this week. For the last month most of the men have been sent to the Bush, but the Lumber Camps are pretty well filled up now and they will not take anything but skilled workers.

Read Examiner Want Ads

BOWLING

GREAT BOWLING AT THE WATER STREET ALLEYS LAST EVENING.

Great bowling was turned in by the Westclox ladies at the Water Street alleys last night. Playing their first games of the season some of the young ladies rolled up as good as scores as some of the men do. Miss Northcott, who bowls for the Orioles rolled up a score of 145 in her first game, while Miss Wolfe of the Owls rolled 131 in one game and 328 for her three games. Some of the other girls rolled over 100. This is very good bowling for the fair sex when it is considered that these were the first games of the season. The ladies pick up the game very fast, and in a short while it can be expected that they will be hanging up good scores.

In the Mercantile Five Pin League the Bell Telephone took two from the Red Ferns. A peculiar thing happened in the game when both the teams rolled the same score in the first game, the score being 747 for each team. To break the tie they rolled an extra frame the Bell Telephone winning. There were some good scores rolled up in the three games. Harry Cobb was the high man of the evening with 555. McPhail, also of the Red Ferns was next with 540, while Lush was high for the Bell Telephone with 526, and also had the high single of 238.

The Quaker Oats got in a couple of good game in their league. Pitchford was the high man of the evening with 352.

In the City Ten Pin League the Canadian Packing took two from the Lawn Bowlers. Both teams rolled good games, the Canadian Packing showing quite an improvement over their last week's games, three of their men rolling over 500. Robinson was the high man of the evening with 527, while Smithson also of the C.P.C. had the high single of 206. King was the high man for the Lawn Bowlers.

In the Westclox Intershop League the Pressers took two from the Tickers. Owing to the limited time these two teams were only to get in two games. Yelland was high in the two games with 308 while Spillsbury had the high single of 161.

* * *

WESTERN CLOCK LADIES INTERSHOP LEAGUE.

Orioles Win Two From Owls.

Some nice scores were set up in these games by the young ladies. Miss Northcott had the high single of the night with 145, while Miss Wolfe copped the high three games with 28 Following are the scores:

Owls—			
Miss Martin	47	40	56—143
Miss Clare	60	83	90—233
Miss Nelson	102	51	62—215
Miss O'Toole ..	44	75	83—202
Miss Wolfe	131	106	91—328
	384	355	382 1121
Orioles—			
Miss G. McIlwaine	92	53	..—145
Miss McIlwaine	111	89	51—251
Miss Houlihan ..	73	...	73—146
Miss Northcott..	145	45	...—190
Miss Sadler	81	...	101—182
Miss Davis	...	55	97—152
Miss Merritt	...	56	88—144
	502	298	410 1210

* * *

BELL TELEPHONE WON TWO FROM RED FERNS.

The Bell Telephone took two games from the Red Ferns at the Water Street Alleys last night. The two teams after battling through the ten frames emerged from the fray a tie, each having 747 pins. An extra frame was played and the Bell Telephone won by a couple of pins. Cobb was high man for three games with 555 while Lush had the high single of 238. Following are the scores:

Red Ferns—			
Benson	111	123	166—400
Rattenbury.....	152	108	125—385
Cressman	150	170	138—458
McPhail	184	146	210—540
Cobb	150	191	214—555
	747	738	853 2338
Bell Telephone			
Whitney	145	125	149—419
Gray	172	116	149—437
Brown	177	144	177—498
Long	128	141	194—463
Lush	125	238	163—526
	747	764	832 2343

* * *

QAUKER OATS INTERSHOP TEN PIN LEAGUE.

In the Quaker Oats Intershop Ten Pin League at Solomon's Alleys last night Cunningham took two from Turner. Owing to limited time only two games were bowled. Following are the scores:

Cunninghams—			
A. Pitchford ...	158	194	...—352
Geo. Nichols ..	122	130	...—252
L. Cunningham	181	180	...—361
	461	504	... 965
Turners—			
C. Thackeray ..	150	197	...—250
Dummy	125	125	...—250
C. E. Turner ..	132	163	...—295
	407	485	... 892

* * *

C.P.C. WON TWO FROM LAWN BOWLERS.

The Canadian Packing took two out of three from the Lawn Bowlers last night. Robinson was high for the evening with 527, while King was high for the losers with 514. Following are the scores:

Lawn Bowlers—			
Gimblett	154	169	165—488
Gilliam	169	114	170—453
Pratt	129	145	171—445
King	158	174	182—514
Curvin, Capt. ..	119	120	160—399
C.P.C.			
Smithson	206	149	157—512
Larmer	112	127	117—356
Robinson	138	198	191—527
Dedman	152	167	204—523
McDonald, Capt.	170	132	145—447
	778	773	814 2365

WESTCLOX INTERSHOP TEN PIN LEAGUE.

In the Westclox Ten Pin League the Presser won both games from the Tickers. Yelland was high with 308. Following are the scores:

Pressers—			
Wyatt	155	90	...—245
Wolfe	109	86	...—195
Spillsbury	161	114	...—275
Beckman	140	155	...—295
Yelland	150	158	...—308
	715	603	... 1318
Tickers—			
Aker	85	90	...—175
Curry	153	109	...—262
B. Wyatt	37	...	...— 37
Stevens	...	66	...— 66
Jamies	86	107	...—193
King	150	86	...—236
	511	458	... 969

* * *

CITY TEN PIN LEAGUE.

Crescent and C.G.E. play on Thursday at 8 o'clock, instead of Friday, and the Belmont and Quakers will play their game next week.

* * *

GOOD GAME EXPECTED TONIGHT IN MERCANTILE FIVE PIN LEAGUE.

Tonight in the Mercantile Five Pin League should produce some nice games when the Examiner and the Westclox meet in a scheduled game. Both teams have won three games apiece and will be right on their toes to add to their string of victories. A good crowd is expected at the Alleys to witness these two teams in action.

REV. DR. JOHN TURNBULL DIED AT TORONTO TO-DAY

TORONTO, Ont., Nov. 26.—Rev. John A. Turnbull, pastor emeritus, of West Presbyterian church died here today. Dr. Turnbull, who was born in Huron County in 1853, was son of late David Turnbull of Exter, Ontario. He graduated from Knox College in 1881. He held three pastorates since 1881—Knox Church, Goderich; First Presbyterian church, St. Marys Ont.; and West Presbyterian Church, Toronto.

WINGO SIGNS CONTRACT

CINCINNATI, O., Nov. 26—Ivy Wingo, veteran catcher of the Cincinnati Nationals today signed his contract for 1924. This is Wingo's fourteenth contract in the big leagues.

"The National Smoke"

WILSON'S BACHELOR

Still the Most for the Money 10c.

ANDREW WILSON & CO. TORONTO AND MONTREAL

NEBRASKA JINX OF NOTRE DAME

Defeat of Rockne's Team Was Biggest Upset of the Year.

BY BILLY EVANS

For two successive years Coach Fred Dawson of Nebraska has caused a lot of woe for Notre Dame and its great mentor, Knute Rockne.

Last year Nebraska gave the football world something to talk about in defeating Notre Dame. At the start of the 1922 season Nebraska was heralded as the "wonder team." Defeat by Syracuse robbed the cornhuskers of much of their glory. Then a comeback was staged at the expense of Notre Dame.

This year Nebraska was defeated in the first game of the season by Illinois, 24 to 7. Then followed a scoreless tie with Kansas and a 7 to 7 draw with Missouri. Supporters of Nebraska were beginning to lose faith in Coach Dawson, some of the old grads were crying for a new deal.

Then came the game with the supposedly invincible Notre Dame eleven, conqueror of the Army, Princeton and Georgie Tech. Nebraska was given but little consideration. The 14 to 7 victory over Rockne's great team was the biggest upset of the year.

The old grads who were crying for Dawson's head a few weeks ago are now calling him the miracle coach of the west.

Who is Fred Dawson?

Go back to the football records of 1908, 1909 and 1910 and you will see the name of Dawson playing a prominetn part in the deeds of the Princeton Tiger on the gridiron. He was a star halfback in his days at Old Nassau.

However, all of Nebraska's success must not be handed to Dawson. The Cornhuskers' success in recent years has been in a measure due to a great line. Henry Schulte, who was an All-America forward in his days at Michigan, is line coach under Dawson.

With Dawson handling the backs and directing play, and Schulte in charge of the line, you have two good reasons for Nebraska's football success.

COUNT ON LEGON.

"Red" Legon, the Peterborough boy, is expected to show some real good stuff in hockey this winter for the Tri-color players. Legon has a reputation in Peterborough of being a good player and fans will soon have a chance to see what the red-thatched Peterborough boy is like on skates.—Kingston Standard.

McTIGUE MATCHED WITH JOE BECKETT OF ENGLAND

NEW YORK, Nov. 26.— Announcement that he has accepted a 20- round match with Joe Beckett of England at Dublin next St. Patrick's Day was made to-day by Mike McTigue, who took the title of light heavyweight champion of the world from Battling Siki at the same place last March 17.

McTigue said the battle would be for the heavyweight championship of the British Empire, but dispatches from London last Thursday said that title had been abandoned by Beckett after his humiliating defeat by Georges Carpentier and was held by Frank Goddard, who defeated Jack Bloomfield in a bout held to determine the new champion.

GERMANY TRYING TO FORM A NEW CABINET

BERLIN Nov. 26. —Efforts of Dr. Heinrich Albert, former minister of Treasury, to form new German Cabinet has born no visible fruit up to noon to-day, and in no quarter was it believed that if ministry takes office under Dr Albert's Chancellorship it will do more than mark transition stage to dissoultion of National Parliament

Ebert's invitation to Dr Albert to form a cabinet has caused considerable resentment in National quarters because President did not invite the Nationalists to submit a candidate for Chancellorship

10 DAY OVERCOAT SALE

1000 Men's Winter Overcoats to be disposed of in ten days at just about manufacturers cost of production.

THIS SOUNDS LIKE A VERY LARGE PURCHASE—IT IS—BUT WHEN YOU CONSIDER OAK HALL LTD WITH TWELVE OF THE BEST STORES IN TWELVE OF THE BEST CITIES IN ONTARIO, THE QUANTITY IS NOT LARGE. AND AT THE PRESENT RATE OF SELLING MAY NOT LAST TEN DAYS!

IF YOU NEED AN OVERCOAT COME IN NOW

Men's Overcoats $17.75

These are extra quality Canadian overcoating, plaid back, mostly light colors. Three-piece belt and half belt, ¼ lined and some lined ¾ with heavy tweed, convertible collar. A real snappy Coat. All sizes up to 46. See these Coats.

Men's Overcoats $25.75

This lot is of finest Scotch plaid-back overcoatings. The new light shades of greens, fawns and blue. Raglan and plain shoulders, with yoke and box pleat or inverted pleat, ¼ and ½ lined. Right-up-to-now styles. Worth up to $42.00.

They're Great Overcoat Value Men

Cutomers tell us they have been looking at Coats at $30.00 to $45.00 that are no better value—and we know it's right.

CHILDREN'S OVERCOATS

$6.95 and $9.95

Children's Coats for ages 2 to 8 years, in navy, brown and grey chinchilla and Whitney cloth, heavy flannel and check lining, full and half belt, velvet and self collar to button up close to neck, brass and plain buttons. We have divided our entire stock in two prices for ten days' rapid selling, and they are on Sale now at

COATS UP TO $12.00 FOR ..... $6.95 COATS UP TO $16.50 FOR $9.95

409-11 George St. OAK HALL Phone 944

DOCTORS WANTED TO OPERATE

Mrs. Quillon Tells How Lydia E. Pinkham's Vegetable Compound Saved Her from an Operation

Muskegon, Michigan.—"After doctoring for eight or nine years with different physicians without any relief at all, they said at last that medicine would not reach my case and I should have an operation. I had heard of Lydia E. Pinkham's Vegetable Compound and often saw it advertised in different papers where some women had suffered just as I did and got well and strong again by taking the Vegetable Compound. I decided to see what it would do for me, and before I had finished the fourth bottle I was much better, the weakness stopped and the severe pains in my sides left me. I am now much stronger and do my own work and work in the factory besides. I am still taking the Vegetable Compound and give it all the praise."—Mrs. NELLIE QUILLON, 17 Morris St., Muskegon, Mich.

Women should heed such warning symptoms as bearing-down pains and weakness, for they indicate some female trouble, and a persistent and faithful use of Lydia E. Pinkham's Vegetable Compound will seldom fail to help.

REV. W. H. YOUNG WILL REMAIN ANOTHER YEAR

At the Sunday evening service in the George Street Methodist church, Rev. Harold Young announced that he would accept the invitation of the Board to remain a fifth year. This is something unusual in the history of the Methodist church, and Mr. Young said that he was very grateful for this form of apreciation.

At 80 Years of Age Was Troubled With Shortness of Breath Palpitation of the Heart And Fainting Spells

Mrs. M. O'Connor, Whitestone, Ont., writes:—"I have been troubled most of my life, with shortness of breath, palpitation of the heart and fainting spells. I was advised by a friend to try Milburn's Heart and Nerve Pills, which I did, and at once found relief, and I have never had a really bad spell since.

I am 80 years of age and always keep them in the house, and when I feel any symptoms of my old trouble coming on all I have to do is to take a few doses. With the help of your Pills I expect to see many years yet. I always recommend them to any one who is suffering from heart trouble."

Milburn's Heart and Nerve Pills are 50c. a box at all dealers, or mailed direct on receipt of price, by The T. Milburn Co., Limited, Toronto, Ont.

GREAT
OVER-STOCK SALE
NOW IN FULL SWING WITH MANY ITEMS STILL FURTHER REDUCED AND A BIG LOT OF NEW SPECIALS ADDED.
YOU CAN'T AFFORD TO MISS THIS GREAT SAVING OPPORTUNITY. COME! SEE FOR YOURSELVES. REAL BARGAINS HERE.
M. FINE
427 George St.

GAVE A BANQUET BISHOP FALLON

Knights of Columbus Honor Visitor From London.

A complimentary banquet to Rt. Rev. M. F. Fallon, D.D. Bishop of London, was tendered by the Peterboro Council No. 798 of the Knights of Columbus, in the council chamber of their club rooms, last evening. The banquet was attended by His Lordship Bishop O'Brien, Rt. Rev. Mons. McColl, clergy of the city and district, and some hundred and twenty five of the members of the society and proved to be a very enjoyable occasion. V. J. McElderry acted as toastmaster

The toast to Our Guest was proposed by J. R. Corkery, and responded to in happy vein by Bishop Fallon, The toast to our Bishop and clergy, proposed by S. S. Shaughnessy, was acknowledged by Bishop O'Brien and thes toast to Our Country, by J. J. Duffus, was relied to by Dr. Jas. V. Gallivan. C. E. Wolfe proposed "Our Order", responded to by J. E. Sullivan.

Community singing from song sheets enlivened the proceedings.

Officers of the local Knights of Columbus for this year are: Messrs M. Jas. O'Brien, C. E. Wolfe, Dr. Barnett, N. Robin, J. J. Condon, F. McFadden J. R. Corkery, M. Sharpe, Wm. Bennett, R. Donoghue, W. S. Merrell Ed. Hickey, A. Sharpe, J. E. Cronin, Rev. P. J. Costello. The chairman of the entertainment committee is S. J. Hickey.

WEDDING BELLS

MELVILLE—ARMSTRONG.

A very pretty wedding was solemnized at the home of Mr. and Mrs. A. E. Armstrong, 529 Rogers Street, when their only daughter, Mary, became the bride of Mr. F. E. Melville. The bride looked charming in a suit of blue tricotine, with hat to match.

The bride entered the room on the arm of her father, to the strains of the wedding march rendered by Miss Violet Anderson.

The bridesmaid, Miss Mary Quinlan, was dressed in a suit of Navy tricotine with black picture hat, while Mr. Arthur Armstrong, brother of the bride, supported the groom.

After the ceremony a dainty tea was served to friends of the happy couple. Shortly afterward they left amidst showers of confetti, for a short honeymoon, and on their return will reside in the city.

LACOMBE—DELAIRE

The first bride to be married before the new high altar at St. Peter's Cathedral was Miss Edith Lydia Delaire, fourth daughter of Mr. Patrick V. Delaire, 474 Park street and the late Mrs. Delaire, whose marriage to Camille Alfred Lacombe youngest son of Mr. and Mrs. Frank Lacombe, of Syracuse, New York, took place in the Cathedral at eight o'clock this morning. Rev. P. Costello performed the ceremony

The bride, who was given away by her father was charmingly gowned in French cut chiffon velvet, cocoa-colored, with hat to match trimmed with plush leaves. She wore a fur neckpiece of stone marten, and carried a bouquet of ophelia roses.

The bridesmaid, Miss Geraldine Delaire, wore jade blue brocaded canton crepe, with cloche hat of black velvet faced with Grecian embroidery, Isabella Fox choker and bouquet of columbia roses.

Dr. M. Crough acted as best man

The wedding march was played by Miss Lillian Hurley and during the offertory Mrs. J. Dwyer sang an Ave Maria.

After the ceremony, a dainty wedding breakfast was served at the home of Mr. and Mrs. Nagle E. Phalen, 335 Rubidge street, where decorations were carried out in a profusion of white streamers, bells and white and yellow chrysanthemums.

Mr. and Mrs. Lacombe left on the noon train for a wedding trip to Washington D.C., after which they will reside in Syracuse, N.Y. The bride travelled in a dress of sand-coloured velour, trimmed with mole, with hat to match and coat of Hudson seal, the gifts of the bridegroom The gift to the bridesmaid was a green gold vanity case and chain, to the best man a pair of white gold cuff links.

The bride received a large number of pretty and costly gifts from a wide circle of friends, among them a quantity of handsome linen from the staff of the Richard Hall Company.

NORTHERN LIFE ASSURANCE CO. HELD MEETING

Hon. M. W. Doherty of Toronto, S. C. Tweed of Waterloo and Senator H. W. Laird of Regina Were Elected to the board.

LONDON, Ont., Nov. 27.— Following a meeting of the Board of Directors of the Northern Life Assurance Company of Canada this afternoon, it was announced that Hon. Manning W. Doherty, of Toronto, S. C. Tweed of Waterloo, and Senator H. W. Laird, of Regina, have been elected to the Board.

The new Directors are all prominently identified with a number of Canada's Insurance companies. Hon. M. W. Doherty, who has been elected President of the Company, is Vice-President of The Reinsurance Company of Canada and a Director of the Ontario Equitable Life.

S. C. Tweed, is also President and Managing Director of the Ontario Equitable Life and Vice-President of the Merchants Casualty Company.

Sentor H. W. Laird is Vice-President of the Ontario Equitable Life and The Reinsurance Company of Canada.

It was also officially stated that all question of the control of the Company is now definitely settled. This sets at rest all rumors regarding the proposed sale of the Company or its amalgamation with any other Company.

The soundness of the financial position of the Northern Life at the present time is attested by the fact that its assets amount to $4,800,000 and that its surplus as regards policy-holders amounts to $700,000. The business on the books of the Company now totals $32,000,000.

Recommends Vicks For Pleurisy

Quebec Mother Thankful She Can Now Get Vicks In Canada.

Mrs. J. A. Leblond of 114 Rue Galt, Sherbrooke, Quebec, writes: "Vicks VapoRub is not a new remedy for us, because we have used it in our family for four or five years. We got it from the United States. This shows you how much we think of it. We are glad to get it here now for there is nothing better for pleurisy, chest colds, etc.

Here is the last word in treating cold troubles—rub Vicks well in over throat and chest, get into bed and have the coverings loose about the neck. All night long you breathe in the healing vapors of Camphor, Menthol, Eucalyptus, Turpentine, etc. The application also acts like a heating liniment or plaster. Usually colds go in one night and croup is commonly relieved in 15 minutes.

Vicks comes as a salve—the external direct treatment for all cold troubles—absorbed like a liniment and inhaled as a vapor.

Vicks is the ideal treatment for children' cold troubles; it avoids so much internal dosing.

At all drug stores, 50c a jar. For a free test size package write Vick Chemical Co., 344 St. Paul St., W., Montreal, P.Q.

Though Vicks is new in Canada it has a remarkable sale in the States. Over 17 million jars used yearly.

PART BRITISH FLEET WILL TOUR THE WORLD

PLYMOUTH, England, Nov. 27.—(Canadian Press).—A special service squadron under the command of Admiral Sir Frederick Field sails to-day for a 307-day round-the-world cruise, which will take the vessels to the British Dominions, United States and South America. The ships comprising the squadron are the battle cruisers "Hood" and "Repulse," and the light cruisers "Delhi," "Dauntless," "Dragon," and "Danae."

MURRAY STREET CHURCH BAZAAR

An array of very pretty and novel ideas in Christmas gifts and dainty wearing apparel marks the bazaar of the Women's Association of the Murray street Baptist church, which commenced last evening in the store on Simcoe street formerly occupied as a Farmers' grocery, and will continue until six o'clock to-morrow evening. The ladies in charge are conducting a tea room also during the two days, and have arranged their display of articles in a very attractive manner, their window dressing showing excellent taste and a variety of pretty things for sale.

There is underwear, plain and fancy, with a quantity of filmy nighties in pastel shades, embroidered and laced. There are camisole tops in fine stitching, dainty accessories for the table and bedroom, and plenty of pretty things for the baby, including a number of fine wool sets, in cream and pink and blue.

A noticeable feature of the display is an entire bedroom set done in unbleached cotton, with a lovely design in conventional pink daisies and golden butterflies .The large spread is flanked by companion pieces in a complete set.

A sale of ferns and plants is held in conjunction with the bazaar and there are artificial carnations in pink and red also. A supply of painted flowers for table and room decorations is on view, in the dried, painted novelties that have become so popular of late. There are painted vases, also, and a large, odd tray, with glass top enclosing a novel under-mat, made of the silken floss of milkweed, with real butterflies and tiny fern fronds as a pattern.

A French nightie of pale pink, with tiny blue knots and top of shadow lace catches the eye, and there is a sale of small girls' dresses, daintily executed in pure white voile with finely stitched hems and yokes. Little wool cares of corn with pale gold ribbons are handy as teapot holders, and there is plenty of variety at the apron counter. Home-made cooking and pickles make an appetizing display.

The president of the Association, Mrs. S. Cottingham, acts as general convenor; Mrs. George Benton has charge of the underwear sale; Mrs. S. Blewett of the fancy work; Mrs. W. R. Breyfogle of the home-made cooking; Mrs. C. Westbrook of the home-made candy; and Mrs. John Quinn of the aprons. In the tea-room, Mrs. W. D. Scott presides today, with Mrs. C. Westbrook in charge to-morrow.

Use MURINE FOR EYES
IRRITATED BY SUN, WIND, DUST & CINDERS
RECOMMENDED & SOLD BY DRUGGISTS & OPTICIANS
WRITE FOR FREE EYE CARE BOOK MURINE CO. CHICAGO

Veteran Athlete Relies on Dreco

Mr. Henry Riley Gets Wonderful Result from One Bottle of Famous Herbal Remedy, and Joins the Throng of Peterborough People Who Are Finding Health The Dreco Way.

"My husband in his younger days was quite a football player," says Mrs. Henry Riley of 240 Carlisle Street, Peterborough, Ontario. "In the course of one of his games, he strained a cord in one of his legs. It seemed to get all better and didn't bother him for years. Then, about two years ago, he had a bad fall which laid him up for some time. After he got around again, rheumatism set in his leg where he had strained it years before and it became so bad that he couldn't get around without the aid of a cane.

"He tried many kinds of medicines but got very little relief. Finally one day he read of Dreco and decided to give it a trial. Would you believe me when I say that Mr. Riley has only taken one bottle but is already well on the road to recovery. He is feeling so much better in every way and can get around much easier than for a long time. We are both fully convinced that Dreco is a wonderful medicine and that it will fix him right up."

Rheumatism is defied by a strong healthy system. It, like all other diseases, finds lodging in the weak spots as, in the case of Mr. Riley, an all but forgotten injury which, though perfectly healed, still lacked the full strength and vigour to repel the invader. Dreco, by its natural properties, is giving the added strength needed to fight off this rheumatism. Let it help you by strengthening your entire system in the same way. Dreco is purely herbal and contains no mercury, potash or habit forming drugs.

Dreco is being specially introduced in Peterborough by Bond's Drug Store. Go there to-day and ask for Mr. Vaughan, the Dreco Expert, and let him explain the merits of this great remedy. There is no charge and he will tell you honestly if he believes Dreco will benefit you. Dreco is also sold in Lakefield by E. H. Northey, in Campbellford by J. E. Birks, and by a good druggist everywhere.

WESTWOOD EGG CIRCLE PROVES BIG ADVANTAGE

Membership Leaped to 105 Poultry Keepers This Season—Farmers Obtain Better Prices.

GOOD EXECUTIVE.

Early in the summer of 1922 a small number of poultry-keepers in the vicinity of Westwood, Peterborough County, decided to try out Co-operative marketing of their eggs, and on the first day of June, 1922, four producers made their first shipment. This small beginning was due to the fact that the Constitution and By-laws adopted by the directors required, that the members would sign a binding contract in which they agreed to use the Circle as a medium for marketing their eggs for a definite period of time. In no instance was this period less than one year and when the agreement between the Directors and Manager read for a longer period the members were asked to have their contracts read for a like period.

During the summer of 1922 neighbors of the original four shipping, became convinced that co-operative marketing, as carried on by the Westwood Egg Circle, was working out to the advantage of the producer. These sought membership and at the end of the season there were 22 members shipping.

Gratifying Results

At the annual meeting held early in the spring of 1923, the Directors were so well pleased with the result of the Circle's operations, as shown by the Auditor's report, that it was decided to make a canvass of all the producers in the vicinity of Westwood for the purpose of increasing their membership.

In adopting this line of procedure the Directors felt that it was worthwhile on two accounts: It gave all the producers in the vicinity an opportunity to take advantage of better marketing conditions and if successful would strengthen the Manager's position by giving him a larger volume of eggs to market.

The canvass was conducted by the Directors themselves, each one accepting an assignment of territory with which he was most familiar and the result was that the Circle during this present season marketed the product of 105 poultry keepers.

Excess Profits

For the quarterly period ending September 20th the volume amounted to 16,110 dozen at a price that gave a gross profit, over and above the local store prices, of $1,047.15, an average profit of six and one-half cents per dozen.

Arrangements are made whereby the producer can deliver his eggs at the Manager's place of business and also routes have been established along which the Manager undertakes to gather the eggs for a period covering the time from early in the Spring until late in the Fall. Should it be allowed that all the eggs received during the quarterly period mentioned were gathered on the routes the commission would amount to $402.75 which would leave a net dividend, for distribution among the members., pro rata in accordance with the number of eggs shipped, of four cents per dozen.

Efficient Management

The Directors have been most fortunate in securing business management that had a vision of the possibilities of Co-operative marketing from the producers viewpoint and are to be congratulated upon the successful outcome of their venture which will be more fully shown in their Annual Statement.

To the Westwood poultry keepers co-operative marketing, coupled with wise administration, spells success.

The following are a list of the officers:

President, W. Thompson; Vice-president, Mrs. T. A. Walsh; Secretary, B. Caldwell; Directors, P. Doherty, Donald Carlton, Robt. Collins, James Crowley, John Davidson, John F. Boland and Alex. Leitch; Director, Gordon Manley.

BRITISH SCHOOLS BETTER THAN U.S.

Declares Premier Baldwin —Child of 15 in Britain Two Years Ahead of American of Same Age

LONDON, Nov. 27.—(Canadian Press).—The assertion that the achievement of the schools of the United States is far below that of the British was made by Premier Baldwin last evening in an election speech at Bristol. Replying to a statement of a Laborite that the Conservatives were opposed to popular education, he said: "We hear a great deal about American education, but from such opportunities as I've had of consulting those who have visited American schools I do not believe that actual achievement of those schools is comparable to that of our schools. I am told that a highly competent observer has said that on the whole an American boy of 15 is in knowledge and achievement about two years behind an English pupil of the same age."

FARMER TOSSED OVER FENCE BY AN ANGRY BULL

Harry Hatherly Sr., of Otonabee received painful injuries on Sunday morning when he was attacked by an infuriated bull. He tried to fight the animal off with a pitch fork but was injured several times and finally was tossed over a fence sustaining a dislocated shoulder. Dr. T. W. H. Young was called and attended the injured man.

Are You Fat? Just Try This

Thousands of overfat people have become slim by following the advice of doctors who recommend Marmola Prescription Tablets, those harmless little fat reducers that simplify the dose of the famous Marmola Prescription. If too fat don't wait—go now to your druggist and for one dollar, which is the price the world over, procure a box of these tablets. If preferable you can secure them direct by sending price to the Marmola Co., 4612 Woodward Ave., Detroit, Mich. They reduce steadily and easily without wearisome exercise or starvation diet, and leave no unpleasant effect.

Warning to PARENTS!!

There is evidence to show that the "SHICK" TEST IS NOT RELIABLE! That ANTI-TOXIN IS NOT HARMLESS. IT IS DANGEROUS IN THE EXTREME.

There is evidence to Town. If there was, Anti-Toxin is not only Useless, but Dangerous! Get Literature, enclosing Stamps.

ANTI-VACCINATION LEAGUE OF CANADA
2549 Dundas Street West
TORONTO

LIMITED OFFERING
$50,000 GILT EDGED BONDS
THE NOYES FLUORIDE CO., LIMITED
Pay to return 8.18% on investment Make us prove to you!
Send full data Noyes Fluoride Ltd.,
NAME.....
STREET.....CITY.....
COWAIN SECURITIES CORPORATION
Phones 844, 806w 806J 179 Charlotte St. Peterborough

STOCK MARKET

NEW YORK, Nov. 27.— (Canadian Press.)— Speculative attention was attracted at the opening of the stock market to-day to the constructive character of the incoming railroad reports for October, which showed important gains over the showings for the corresponding month last year. This factor made the carrier stocks the centre of activity in the early dealings and fractional gains were scored by numerous representative issues under the leadership of New York Central, which maintained the highest levels since 1916. Owing to meetings today to consider the acquisition of Maxwell motor by the Studebaker Corporation, Maxwell "A" movements were carefully watched but the stocks action in the first fifteen minutes furnished no clue to the outcome of the negotiations.

Davison Chemical opened 2,500 shars at 78 1-4 to 79 and 100 at 79 1-2, up 2 3-8 to 3 5-8.

Stocks fluctuated nervously in the first hour, erratic movements in specialties like Davison Chemical and Maxwell "A" serving to keep the speculative mind in a disturbed frame. However, Baldwin's conspicuous strength was a steadying influence.

The fact that this leading industrial was able to reach new high ground on the movement in face of the general irregularity gave encouragement to continue in the operations for a rise in a number of individual issues.

Mack Trucks was in demand at the best levels of the current advance reflecting record earnings being enjoyed this year with nine months net profit of $5,870,000 already reported.

After charges, depreciation, taxes and preferred dividends the balance is equal to $17.72 a share on 283,108 shares of common.

For the full year $42 million and a final net of $23 a share on the common are looked for.

REPRESENTATIVES AT THE RUM CONFERENCE

OTTAWA, Nov. 27.—The Canadian Government will be represented by Hon. Jacques Bureau, Minister of Customs and Excise, Hon. Charles Stewart, Minister of Interior and officials of departments, should the narcotic drug traffic be considered, Hon. Dr. Beland, Minister of Health, will attend.

The American representatives are: McKenzie Moss, Assistant Secretary of Treasury; William R. Vallance, Assistant to Solicitor of State Department; J. J. Britt, General Consul of Prohibition Unit; J. P. Crawford, of Customs Legal Forces; Nathaniel G. Vandorf, Customs Service; George E. Boren, Special Assistant to Attorney General, and William J. Donovan, United Sttaes Attorney of Buffalo.

The conference will be held behind closed doors.

DODD'S KIDNEY PILLS
FOR ALL KIDNEY DISEASES
RHEUMATISM BRIGHT'S DISEASE BACKACHE DIABETES
1087 "THE PROVEN"

JIGGS in "Bringing Up Father On Broadway" at the Grand on Friday and Saturday, 30th November and 1st December.

By All Means
Choose a McLagan
Why? Because the McLagan Phonograph gives you—
1. Supreme beauty of tone.
2. Exquisite Cabinet Work.
3. Perfect control of "Shading."
4. The best result from any make of record or style of needle.
5. A strong, noiseless, trouble-proof motor.
6. A complete Record Filing System.
7. The naturalness of Life.
Prices range from $100.00 to $575.00
Ask to hear it.
The McLagan-Fletcher Reproducer is EXCLUSIVE to the McLagan
McLagan Phonograph
"It Speaks for Itself"
THE McLAGAN PHONOGRAPH CORPORATION
Stratford - - - Ontario
M 65 112
Select Your McLAGAN PHONOGRAPH —at— PETERBORO MUSIC CO. 404 George St. J. P. Cunningham, Prop.
We Carry a Full Line of McLAGAN MODELS They Give Splendid Satisfaction
Ye Olde Firme HEINTZMAN & CO. Cor. Hunter and George Sts.

Important to Ladies
Now is the best time to have your Orders for
New High-Class Tailored Coats
We guarantee that Orders left now will be made up exactly as required, and ready in good time for Christmas.
Finest Goods and the Very Latest Styles.
ROGOW BROS.
—THE STYLE SHOP—
The Ladies' Tailors
Cor. George and Brock Streets

Astounding Reductions
In Prices of
PREST-O-LITE
STORAGE BATTERIES
Opportunity
IS NOW KNOCKING AT THE DOOR of motorists to renew their Batteries and effect a substantial saving. Prest-O-Lite Batteries enjoy an enviable reputation for dependability and long life; and the manufacturers guarantee that their quality remains the same as heretofore despite this announcement that they are
REDUCED BY
FROM $7 TO $10
CONSULT A. FISHER, LOCAL DISTRIBUTOR, OR ANY OF OUR DEALERS
BATTERIES STORED FOR WINTER
Don't forget to see that your Battery is properly stored and cared for this winter. Leave it with us to be sure of getting satisfaction next spring. It's our business! Come in and get a list of satisfied customers, and be convinced that our stor-age service cannot be excelled.
A. FISHER
186 CHARLOTTE STREET Opposite Greene's Music Store Phone 1262

The World-Loved Story of French Stage Life.

ELECTED the favorite star of the Capitol patrons.

GLORIA SWANSON

—in—

"ZAZA"

SUCH a ZAZA! A Daring, audacious, temperamental tumultuous ZAZA crowded with passionate loves and hatreds.

CAPITOL Entertainment

Now Showing

ALBERT FAILED FORM MINISTRY

Returned His Commission to President Ebert, Who May Call on Jarres —Allied Military Control Again.

BERLIN, Nov. 27.—(By Carl D. Groat, United Press).—Dr. Henrich Albert not only had failed to-day to form a Cabinet but all the leading political candidates abandoned him and proposed a Ministry of their own, headed by Dr. Jarres, ex-Mayor of Duisberg.

Dr. Albert finally returned his commission and President Ebert may extend the invitation to Jarres, whom he thus far has steadfastly opposed.

Jarres, a strong Nationalist, is branded as a pan-German. General Von Seeckt, Chief of Staff, is backing him, and the Nationalists, People's Party, Centrists and Bavarian People's Party joined the new move. The inexperience and naivety of German politicians in the crisis is emphasized by the fact that President Ebert, in the face of the political revolt, adheres to Dr. Albert and wished him to continue his fruitless efforts.

Accused of Treaty Breach.

The various parties of the Reichstag to-day jointly interpellated the Government as to what it intends to do, although the principal plan of the new group is "observance of the Versailles Treaty," the point has not been clarified.

Jarres, on the other hand, has often been accused of wanting a breach of the treaty and is alleged to have fathered a plan to throw the Rhineland to France.

President Ebert has thus far refused to receive a delegation from the group supporting Jarres.

Germany thus is still without a Government, after an interval of four days since the resignation of the Stresemann Ministry, which, however, is still nominally functioning ad interim.

Dr. Albert's lack of success was attributed to the decision of all political parties in the Reichstag to oppose a non-partisan Cabinet.

Military Control.

The Allied military control of Germany will be resumed on December 1st, according to a despatch from Munich, giving details of the plans for inspection of the Bavarian barracks and munition factories.

COAL SEIZED TO BE SOLD TODAY

Customs Officials Refuse to Clear Without Proper Authority, Two of The Three Cars.

A last minute hitch has occurred in the sale of the three cars of coal seized from Miss Sophie Kohen to satisfy a judgment in favor of the city. The sale is scheduled to take place this afternoon, but Customs officials refuse to clear without proper authority, two of the three cars which are in bond.

Unless these two cars are cleared by wire from the department they cannot be sold.

Scene in "Bringing Up Father on Broadway," Grand, Nov. 30 and Dec. 1.

The Brunswick-Balke Collender Co. Announce

GREATLY REDUCED PRICES

on

Brunswick PHONOGRAPHS

Just in time for the Christmas season, when so many of our customers have made up their minds to buy a Brunswick, comes this important announcement of reduced prices. The demand for Brunswicks has increased to such an extent that the Brunswick-Balke-Collender Co. have been enabled to decrease their production costs on these models very materially, and have notified us to give our customers the benefit in time for Christmas buying. Note the savings:

Model	Former Price	Reduced To	You Save
212—Oak or Mahogany	$260.00	$240.00	$ 20.00
217—Oak or Mahogany	325.00	275.00	50.00
Queen Anne Console—Walnut or Mahogany	300.00	260.00	40.00
Colonial Console—Walnut or Mahogany	340.00	295.00	45.00
Stratford Console—Walnut or Mahogany	400.00	375.00	25.00
Cambridge Console—Walnut or Mahogany	475.00	400.00	75.00
Gotham (de luxe)—Walnut	675.00	500.00	175.00

QUEEN ANNE CONSOLE MODEL

A SMALL CASH PAYMENT

gives you immediate possession of any Brunswick in our stock and the balance can be paid in small weekly or monthly payments to suit your convenience.

J. M. GREENE MUSIC Co. Ltd.

HOME OF GOOD MUSIC - CHARLOTTE ST.

HOCKEY MEETING TOMORROW NIGHT

Representatives From O. H.A. and City League Clubs Will Plan for Season.

The hockey meeting arranged for Wednesday night will be held at the Chamber of Commerce at 8 o'clock. Representatives of the O. H. A. teams will be present to hear what the City League clubs propose to do this coming season.

Clubs interested in Senior and Junior teams for city championship honors should be represented at the meeting, and hockey fans in general are also invited to be present.

BOWLING

RICHARDSON ROLLED THREE FINE GAMES.

The Teachers Took Three Straight Games from the Bankers in the Five Pin League at the Y.M.C.A. Last Night.

TEACHERS—				
Richardson	301	197	188	686
Henry	139	170	172	481
Touchburn	141	162	149	452
Smith	162	134	170	466
Graham	160	188	261	609
	903	851	940	2694
BANKERS—				
Maneice	163	135	133	431
Hardill	122			122
Sloan	111		107	344
McWilliams	142	259	169	570
Charles	143	124	140	407
Dummy		120	120	240
	681	764	669	2114

IMMIGRANTS HELP CANADA PAY DEBT

This Burden Should Not Be Carried Alone by the Present Eight Million People.

TORONTO, Nov. 27.—That the debt assumed by Canada on account of her participation in the late war should not be carried alone by the present population of about eight million people, but by the aid of immigration, should be alleviated through distribution of the burden over far greater number, was the opinion expressed by Dr. George C. Creelman, for 15 years president of Ontario agricultural college, when speaking before the young men's club of the Board of Trade last night.

THEATRES

AT THE GRAND.

Captain Mert Plunkett of the Dumbells seems to be fired with the ambition of each year giving his thousands of Canadian patrons a better revue than its predecessor of the season before—an ambition that must surely reach a limit eventually, although so far the jovial captain has succeeded in reaching hi objective. "Cheerio," the new revue in which the Dumbells opened a three night run at the Grand last night, is undoubtedly a bigger, more pretentious and more enjoyable entertainment than last year's offering—good though the latter certainly was.

With a battery of fun makers, including the "dark and stormy knights," Jack Grace and Ben Allen, the inimitable "Archibald," Stan Bennett, a new and clever artist, John Hagan, and the condensed comedian, Pat Rafferty, with the ever popular "Marjorie," (Ross Hamilton) and the perennial favourite Al. Plunkett, with Captain Plunkett himself and his great overseas orchestra, and a programme that has not one "dud" number, "Cheerio" puts over a barrage of laughter and harmony that knocks the audience out of the seats. Settings, drapings and lighting effects are more elaborate than ever, and no expense has apparently been spared in dressing the revue to best advantage.

If there is any half hour out of the five half hours of the programme that was more enjoyable than any other period, the honours must go to the opening portion of the second act when Capt. Plunkett and his orchestra hold the stage. Here was a half hour of pure deligh, in which the splendidly balanced orchestra, with Teddy Reve at the piano, and Capt. Plunkett conducting, played three or four selections, including a novel arrangement of the Barcarolle from "The Tales of Hoffman," and an amusing version of "Ba ney Google," in sparkling fashion. Capt. Plunkett sang his new composition, "Winter Will Come," most effectively, and with brothers Al and Morley, scored a triump in "Down by the Old Apple Tree," and "Little Red School House." Jack Loughhead introduced an unusual whistling specialty, and Teddy Reve, exhibiting a splendid mastery of technique and sureness of tone, won laurels with a piano solo that drew an enthusiastic encore. The orchestra half hour was followed by such a storm of applause that Captain Plunkett had to express the thanks of the organization.

Nobody that Peterboro audiences hear can put a song over better than the smiling Al Plunkett, and in "Cheerio" he has three good numbers —"There Can't be Too Many Girls," the rollicking "O, Gee, O Gosh, O Golly," and "Li'l Old Granny o' Mine," the last song being illustrated most realistically in pantomine by T. J. Lilly and Morley Plunkett. He is as convincing and effective as ever.

"Marjorie's" gowns are richer and more beautiful than in any other Dumbell production, and Ross Hamilton's impersonation grows steadily better. His song number "Building a Bungalow," with the chorus assisting, "The Life of a Rose," a beautifully staged number in which a quartette takes part, and "What I think of You," giving him a chance to show that his voice is as good as ever.

The new comedian, John Hagan, is a decided acquisition to the Dumbell family, and his work in the opening skit "In and Out," as the Sergt.-Major in the amusing ragtime near-opera "Disorderly Room," and as Mathias in "O'Brien Entertainers," stamps him as a character actor of great ability. He is responsible for much of the fun of the party.

San. Bennett, whose "Vere de Vere" characterization featured last year's show, is even more droll and entertaining in a similar role in "Cheerio." His "Yes, I have no Pyjamas," and "Archibald Numbers," went over big, and he was of great help in the skits.

So, too, was Pat Rafferty, whose grotesque make-ups and general cleverness made him stand out, and who scored an individual triumph in his most amusing mountaineer song.

As for Jack Grace and Ben Allen, the black face comedians, it is sufficient to say that they are as funny in "Cheerio" as they have been on other visits here. They have a lot of new stuff and cause many a laugh, while Grace sings "You Gotta Put up With It," in great fashion, and Allen gets a lot out of the song "On the Road to Anywhere."

Gordon Calder in the soubrette role does good work whenever called upon, and makes a hit in the "Annie Laurie" number, while T. J. Lily, Morley Plunkett, and the rest of the crew are always effective.

"Cheerio" is a great show, the best Dumbell production yet, and Peterboro is fortunate in having the attraction here for three nights. A huge audience welcomed Capt. Plunkett and his entertainers last night and crowded houses are certain for the balance of the run. Every Dumbell fan in the district—and where is there a play-goer who is not a "Dumbell" fan?—will not miss the opportunity of seeing their favorites at their best.

BRINGING UP FATHER

In the latest edition of "Bringing up Father" which is to be the new attraction at Grand theatre under the title of "Bringing Up Father on Broadway" the army of admirers on this wonderful entertainment will have an opportunityq of judging just why this parity of judging is miles ahead of its rivals. In the first place the idea of the offering is unique and distinctive. There is something about a "Father" show that lifts it above the pale of ordinary amusement. Those responsible for the production are always on the alert to keep things moving, up-to-the-minute and ever prepared to make its fame deserved. With the result that "Bringing Up Father" is not alone an institution. It is a public necessity for the world must have its laughs and forget the sidelights of tragedy and pathos. The vogue of the cartoons from which "Bringing Up Father" received its inspiration for stage purpose is far reaching. There is no doubt that Jiggs Mahoney, his wife, Maggie and Dinty Moore are as well known in the jungles as they are in Canada. They are characters who will always be remembered and probably be immortalized for seasons to come. Every criticism of the show in which these beloved characters appear there is a feeling of real happiness which is disseminated across the footlight and penetrative in its effects. So much so that the mere announcement of a "Father" play rouses an anxious theatre-going public to a high pitch of expectancy which is soon realized in screams of joy and guffaws. Such is the penalty of being able to make everybody laugh. And that is what keeps the world together—laughter. "Bringing Up Father on Broadway" is at the Grand, Friday and Saturday, November 30 and December 1, with Saturday matinee.

AT THE ROYAL.

Good Program at Royal "Stop Your Ticklin' Jock"—"Scout Pluck" a Clever Comedy

That the English productions are popular was proven again at the Royal last night when a well filled house greeted the opening of "Stop Your Ticklin' Jock." The picture is worthy of your patronage because it is different and a welcome relief from the hackneyed themes we see on screen nowadays. We will not describe it in full, but we think you will be amply repaid for a visit to the Royal. The entire proram is up to the mark and judging from remarks overheard and applause you will make no mistake in putting this program in your list to-night or Wednesday.

AT THE CAPITOL.

Gloria Swanson, winner of the contest held recently by the local Capitol Theatre, to determine the most popular movie star has a part in "Zaza," the feature for the first half of this week, that suits her to perfection. The vivacious lady is at her best in the role that seems to be a favorite of hers, that of a lady who seems to be just about on the verge of constantly breaking all bounds, but never quite oversteps them, and finally simmers down to a real, nice personage.

"Zaza" is a gorgeous role, with the gay costuming that delights the heart of the gay star. In it, the gorgeous Gloria simmers with hate, and glows with passion and bubbles over with jealousy. When she and Florianne two resplendent creatures, come to blows over the man who is making love to both, there is an episode that would be hard to equal in the annals of sheer furious emotion. When Zaza and Florianne separate, they are two wrecks and the man for whom they battle turns out later to be married, with a nice little daughter and a sedato wife.

However, this is only an anti-climax and the story moves on to a triumphant finale, with the wife conveniently dead, and Glorita free to marry him which she is supposed to do as the last fade-out leaves the silver sheet.

In the meantime, however, she has a gay time. Seven years elapse between the scenes when he makes love to her at St. Esme the Parisian suburb which makes some wonderful settings for a love idyll between the glittering lady and her cavalier. Zaza at that time is a gay Parisian comedienne, but the disappointment over her love affair and the intervening war years brings her to a more staid demeanor, and she emerges finally as the star of the Opera Comique and as beautiful and glistening as ever.

In this picture, the lovely lady is at her best, and provides a gay and glittering entertainment for her admirers. Her temperament is allowed full scope in the part of the gay Parisienne and she gives a lifelike reproduction of the character of the French star, coming later to a triumphant conclusion in her somewhat checkered love affair.

Zaza's companion, the bibulous lady with the parrot, provides an entertaining comedy element in the picture. The lady likes her drop, and her parrot accompanies her on many little excursions where she appears as the fun-maker of the piece.

REGENT HUNTER STREET

PLAYING TO-DAY

Viola Dana

—IN—

"A Noise in Newboro"

Last Time Tonight

COMING

Wed., Thurs., Fri., Sat.

The Sensational Picture of Season after its record run at the Pantages

Mats. 10c, 15c Even. 10c, 15c, 20c

GRAND OPERA HOUSE

2 Nights Com. Fri. NOV. 30

Saturday Matinee

9th and ALL New Series

FUN SHOW OF THE WORLD

Geo. McManus' Famous Cartoon

BRINGING UP FATHER

ON BROADWAY

All New Music

—25— NUMBERS

See Maggie and Her Flapper Beauty Chorus

IT'S A SCREAM

Jiggs Loves Maggie

She Told Him So

30—PEOPLE—30 Mostly Girls

Comedians Dancers Singers

Prices 50c, 75c, $1.00—Plus Tax

SEATS NOW SELLING

Grady's

For Quality and Service

N. Spy Apples, peck	60c
Baldwin Apples, peck	50c
Prunes, good size, 2lb. for	25c
Spanish Onions, 3lb. for	25c
Cross Fish Sardines, Tin	20c
Kraft Cheese, lb.	40c
New Currants, lb.	19c
New Dates, 2lb. for	25c
Gran. Sugar, 9lb. for	95c
Mule Skin Mitts, with finger and thumb, per pair	75c
Comfort Mitts, faced with Horsehide, per pair	$1.25
American Coal Oil, Gall	25c

Gasoline and Motor Oil.

Free Air Service for Cars.

W. J. Grady

Cor. Lock and Lansdowne Streets

'Phones 537 and 2142

Great Sale of Furs

- AND -

FUR COATS

- AT -

LITTNER'S FUR STORE

311 GEORGE STREET.

Repairing and Re-modelling.

Fur Trimming by the yard.

GRAND TO-NIGHT and TO-MORROW

Direct from 2 Weeks in Montreal

FIRST TIME OF THIS SHOW IN PETERBORO

THE DUMBELLS COMPANY LIMITED Presents

CAPT. PLUNKETT'S 5TH ANNUAL CANADIAN REVUE

"CHEERIO"

WITH

ROSS HAMILTON & AL PLUNKETT

Prices 25c, 50c, 75c, $1.00, $1.50

Lowest Prices this Show has played to

THREE NIGHTS NO MATINEE

Dame Clara Butt Mr. Kennerley Rumford

—Assisting Artistes—

W. H. Squire, 'Cellist — Ivor Newton, Pianist

(Under auspices of the Peterborough Male Voice Choir)

GRAND OPERA HOUSE, TUESDAY EVE., 4TH DEC.

—Prices - $2.00, $1.50, $1.00, 75c (Rush Seats 50c)—

HOTEL PROPRIETOR FELL DEAD AT WORK

CHATHAM, November 27 (Canadian Press). — James Callahan, proprietor of the Dupont Hotel, in Wallaceburg, dropped dead this morning. eH was apparently in the best of health when he arose and was attending to his usual dcties about the hotel when he expired.

Previous to going to Wallaceburg he owned hotels in Western Canada.

THREE-QUARTER SLEEVE.

One of the new arrivals is the three-quarter length sleeve. Yet that is only one of the many forms in which the sleeve is shown these days.

The Famous English-Scotch Comedy Success

STOP YOUR TICKLIN' JOCK

OH, WURRA! WURRA! WURRA! WURRA! It's the big Scotch comedy hit, "STOP YOUR TICKLIN', JOCK," from the famous play that ran two years in the Lyric Theatre, London, and one year in the Palace Theatre, Glasgow.

ROYAL NOW Playing to Capacity Mat. 11c-15c Eves. 11c-20c-30c

ROBT. FAIR & CO. LTD.

Silver and Gold Ribbon, 30c, 50c, 75c Yard

WEDNESDAY BARGAINS

Ladies' All-Linen H.S. Handkerchiefs, 4 for 50c

All Wool Crepe at $1.85 yard
Sand and grey only, 38-inch, for dresses and pleated skirts.

$2.50 All Wool Botany Finished Serge at $1.98 yard
54-inch, navy or black, dress weight or for pleated skirts.

2 HOUR SALE
9 to 11 a.m.
NO 'PHONE ORDERS, PLEASE

$2.00 All Wool Homespuns $1.35 yard
8 plain shades to select from, 56-inch.

75c All Wool Gauntlets, 59c pair
To introduce our new Scotch Knit Wool Gauntlets we make a special price of this heather line for tomorrow.

40c Plain Black Percaline Lining, 25c yard
100 yards only, 36-inch, perfect quality.

Plushette Coats, straight line style, trimmed with muskrat, lined throughout with crepe lining, for **$69.00.**

Marvella Coats, in brown, taupe and black, worth up to $75.00, for **$65.00.**

Velour Coats, with beaverine trimmings, regular $29.00, for **$18.50.**

Evening Dresses of taffeta and crepe, newest styles, regular $35, for **$22.50.**

Children's Coats, sizes 2 to 8 years. Colors are navy, rose, jockey and Mary blue. Some are finished with beaverine trimmings. Prices from **$4.50 to $12.00.**

Flannelette Gowns, long sleeves and medium neck, in pink, blue, mauve and white, regular $1.60, for **$1.10.**

Habutai Silk Blouses, in tailored style, with striped colors of navy, mauve, black and gray, worth up to $6.50, for **$4.25.**

You Can Always Depend Upon the Quality of the Staple Goods We Sell. Read This List—

90c PURE WOOL ENGLISH FLANNEL TO SELL AT, YARD - 75c
Navy and natural shades. Very fine quality.

35c TURKISH BATH TOWELLING ON SALE AT, YARD - 25c
White and colored stripe. Both good qualities.

$1.75 SEMI-BLEACHED TABLE DAMASK TO SELL, YARD, $1.50
All-linen, in a good heavy weave that will give long service, 64 inches wide.

$6.00 ALL-LINEN PURE WHITE TABLE NAPKINS, DOZ., $5.00
Irish manufacture, grass bleached, 21 x 21 inches.

50c FANCY TURKISH GUEST TOWELS AT, EACH - - - 35c
Suitable for Xmas gifts, pink or blue borders.

15c FACE CLOTHS WITH BORDER TO SELL AT - - - -2 FOR 25c

35c EXTRA SPECIAL ALL-LINEN ROLLER TOWELLING FOR, YARD - - - - - 29c
White with red border. A1 quality.

3 HOUR SALE
9 to 12 a.m.
NO 'PHONE ORDERS, PLEASE

35c All Linen Tea Towelling, 25c yard
Pure white, 23 inches wide. An excellent quality of linen.

50c Union Grey English Flannel for yard 39c

65c MEN'S HEAVY ALL-WOOL WINTER WEIGHT SOCKS - 49c
Brown, grey or heather shades.

$1.35 BABY CRIB COLORED BLANKETS ON SALE AT, EACH - 98c
Pink with fancy white design.

50c HEAVY PLAIN MOULTEN FLANNELETTE TO SELL AT, YARD - - - - - 35c
Natural and flesh shades. Specially good for children's gowns or boys' pyjamas. 30-inch.

White Window Shades 73c
Slightly imperfect. Usual size 37 x 70 inches. On Sale sharp at 9 a.m.

FIGURED LINGERIE CREPE, IN LIGHT SHADES. SALE PRICE, YARD - - 50c
Small designs on shades of honeydew, flesh, orchid and yellow. 32-inch.

BEACON BATH ROBES, 72 x 90 INS., WITH TASSELS TO MATCH, FOR MEN'S OR LADIES' USE - $7.50

$1.50 SCOTCH 4-PLY FINGERING YARN, IN STAPLE SHADES. SALE PRICE, LB. - - - - - $1.25

COLORED VELVET, FOR CUSHION TOPS, TO SELL, YARD, $1.00
Shades of pink, yellow and rose. 22-inch.

75c ALL-WHITE BRASSIERES - - 59c

98c LADIES' WHITE BLOOMERS FOR, PAIR - - - - - 75c

$1.10 BOYS' RIBBED BLACK HOSE, SIZES 7 TO 8½, FOR, PAIR - - - - - 75c

$2.00, $2.50 PLAIN AND SILK CLOCKED SILK HOSE FOR, PAIR - - - - $1.25

$12.50 Tapestry Arch Curtains, $5.90 pair
Floral effect, with deep fringe, 3 yards long, 45 inches wide.

$1.35 Colored Curtain Madras, 59c yard
Rose, blue and tan shades. 45 inches wide.

50c Curtain Madras 36 in. for 35c yard

$15.75, Three Only Linolem Rugs for $13.50 each
3 x 3½ yards, floral effect. Suitable for any room. On Sale at 9 a.m. sharp.

60c, 1, 2, 2½ yards wide Floor Oilcloth for 47c sq. yd.
Best quality, in floral and block patterns.

LOCALS

DR. T. P. McCULLOUGH,
Eye, Ear, Nose and Throat Specialist, 166 Brock St. Phone 36W. dtf

BAND NOTICE
Melody Band will not practice to-night.

W. J. CLANCY, AUTO LIVERY.
'Phone 1838 for Taxi Service. New 7-Passenger Studebaker Sedan. 26d-144-4465.

PHONOGRAPH REPAIRS
T. Griffin, 124 Park street, opposite C.G.E. 'Phone 2163W. Prompt attention. mwf147 4530

HAROLD DUNFORD'S AUTO LIVERY.
Call 224 for Taxi and Auto Service. New Seven-Passenger Studebaker in Service. 78d-199

Shooting match for turkeys at S. Blewett's, Chemong Road, on Friday, Nov. 30, at 1 o'clock. 3d-126-4553.

AUCTION SALE
Wednesday, Dec. 5th, at the home of Miss Catharine Crough, Douro, Lot 13, Concession 3, at 1 o'clock sharp, 75 and 50 acres and all farm stock and implements and feed. Terms made known day of sale. 3d-125-5432.

COKE AND WOOD
Nut Coke for heaters and ranges. No soot, no smoke, or waste.— 1-2 ton or 17 coal bags full $7.25; 1-2 cord 12" Dry Mix Wood $4.75; 1-2 cord 12" Dry Hardwood $7.00. —DINSDALE'S, 'Phone 153. dtf

GOOD HARDWOOD FOR SALE.
Hardwood cut 12 inches, $12 and $13 a cord, delivered to any part of the city; Mixed Wood, $4.50 and $5.50; Four Foot Small Hardwood, $10 a cord. Four Foot Body Hardwood, $12 card—Best wood in the City. W. H. Baker, Peterbor Planing Mill, Dublin street. Telephone 1452J. 14d138 4571

NOTICE.
The Ladies' Guild of St. George's Church South, Peterboro, will hold a Rummage Sale and Sale of Fancy Articles, Wednesday, Nov. 28, in John's Tea-Room, Charlotte Street. Tea will be served in the afternoon. New and second-hand things, also dishes. 2d-125-4537

CORRECTION
In a communication, in Monday's issue under the heading "Truth versus error," there was inadvertently a few words left out of one sentence. The sentence in full reads—It is not surprising that error (either through ignorance or wilfulness) is preached seeing man mentally and morally is imperfect. **M.T. Butcher**

A CHRISTMAS GIFT WORTH WHILE.
For father, mother, sister, brother, an Ontario Government Bond, for $500 or $1000 yield 5.14. I can still supply at the original price 98. Reg. H. Turner, Phone 501, 543 George Street.
"Investments Supreme."
14d-129-4416

AUCTION SALE
Wednesday, Nov. 28th, of Household Furniture and Furnishings at the home of Mr. Wm. Barry, 539 Gilmour Street. Don't miss this sale. Starts 1.30 p.m. No reserve. W. J. Hancock, Auctioneer. 4d-125-4505

HAIR CLIPPERS AND CLIPPER PLATES GROUND
Saws filed and set, razors, scissors and knives ground, razors honed ready for shaving, umbrellas repaired and recovered. 'Phone 109J. 40 years' practical experience Wm. Taylor & Son, the Sheffield Cutlers, 219 Hunter street west. t.t.s.

ABOUT RUBY RUB.
The old-fashioned mustard plaster was a good relief from pain, but there was always the liability of blistering. Parke's Ruby Rub gives the same soothing, penetrating heat, relieving pain and does not blister. Get it at Bond's Drug store, corner George and Hunter streets.

BAZAAR, NOV. 27, 28.
The Women's Association of Murray Street Baptist Church will hold a sale of fancy work, aprons, underwear, candy, home cooking, etc., in the Farmers' Co-operative Store, Simcoe Street, commencing Monday evening at 7 o'clock, and continuing until Wednesday at 6 p.m. Afternoon tea will be served Tuesday and Wednesday. Store will be open on Monday afternoon to receive goods. 3d-125-4523

CARD OF THANKS
Mrs. F. R. Yokome, who was in the Nicholls Hospital, but is now improved and at Mrs. McDuffy's corner Hunter and Downie streets, desires to thank those who kindly sent flowers to her while in the Hospital. Owing to the cards having been destroyed this is the only means she has of acknowledging same.

ONTARIO PROVINCIAL WINTER FAIR
This increasingly popular Winter Fair will open at Guelph on Friday, November 30th, and continue until Thursday, December 6th.
For particulars of reduced fares apply to ticket agents.
The train service of the Canadian Pacific Railway to and from Guelph is especially recommended.
Let your nearest Canadian Pacific Agent arrange your trip.

PETERBOROUGH MALE VOICE CHOIR.
The regular rehearsal will be held to-night at 8 o'clock in the J. M. Greene Music Studio. The attendof every member, especially ticket-holders, is requested, with all unsold tickets for the Dame Clara Butt concert The demand for tickets has exceeded expectations, and the $1.00 and $1.50 sections are entirely sold out, according to our records, and the $2.00 section is following suit. Please attend and give your reports on tickets sold and available.

PETERBORO RANGERS BAND.
The annual Inspection takes place to-night. Every bandsman must be in his place by eight o'clock in uniform.

SOFT BALL GAME.
Last evening in the report of Saturday's soft ball games, it was stated that that the Brass defeated the Porcelain, by the score of 12 to 5. It should have said the Porcelain defeated the Brass by a score of 12 to 5.

NOTICE.
All Macabees are requested to attend a special meeting on Thursday and Friday nights, Foresters' Hall George street, over Potvin's store. Provincial Comander J. S. Green will be present. By order, R. Morrison, R.K. 1d 125 4520

ATTENDED BANQUET.
The Peterboro medical men who attended the banquet in Toronto last evening to Dr. F. G. Banting and Prof. J. J. R. McLeod, discoverers of insulin for diabetes, were Doctors A. Moir, G. S. Cameron, M. Yelland, N. H. Sutton, T. W. H. Young, and Phyllis Young

CHRISTMAS FAIR.
Be sure and visit George Street Church Christmas Fair, Thursday and Friday of this week, and buy your gifts, not forgetting candy, home cooking, plants, garments, books, enjoy afternoon tea and remain for the Fowl Supper. It is only 50 cents. 1d125 4567

PEARL BURFORD.
Great interest is being shown by Peterboro music lovers in the coming visit of Pearl Burford, the brilliant Concert Pianist, who will appear at the Conservatory of Music Hall on Friday evening next, November 30th. Admission 50 cents. Tickets on sale at the J. M. Greene Music Co., Heintzman Hall, and Teachers and Pupils of the Conservatory of Music. Telephone 355. 1d-126-4556

BAZAAR.
The Cheerful Workers' Bible Class and the King's Own of St. James' Church are holding a Bazaar in J. John's Tea Store, 162 Charlotte Street, on Friday and Saturday, Nov. 30th and Dec. 1st. There will be home-made cooking and candy for sale. Afternoon tea will also be served. Come and select your Christmas gifts. 2d-27-29-4564

The Women's Art Association announce an Exhibition of South American Art, Indian silver, pottery, basketry, fur, lace, and a lectur by Miss Stockton, returned missionary; also there will be a sale of Canadian Homespuns, on Saturday afternoon and evening, December 1st at the Studio in the Conservatory of Music Tea will be served. This exhibition is open to the public. 1d 125 4561

None Too Soon
To make a selection of
GIFTS
He would be pleased to receive—
A SIGNET RING
PEARL TIE PIN
GOLD CUFF LINKS
CIGARETTE CASE
GOLD WATCH
EVERSHARP PENS and PENCILS
Any of these gifts we would be glad to keep until called for.
Warne Bros.
DIAMOND HALL
349 George Street

OBITUARY

MRS. JOHN CONDON
The death occurred very suddenly from heart failure, about nine o'clock this morning, of Mrs. John Condon at her residence, 218 Perry street. The deceased, who had been in poor health for some time, was standing on her verandah when death struck her with appalling swiftness. Mrs. Condon, who was in her 62nd year, was formerly Elizabeth Sullivan of Douro but had lived in Peterboro nearly all her life. She is survived by her husband, two sons and two daughters; John Condon, Junior, of this city, Carl, of Thorold Mrs. Wm. Davidson of Toronto and Mrs. Ed Donoghue of Peterboro.
The funeral will be held from the late residence at nine o'clock on Thursday morning, to the Sacred Heart church, thence to St. Peter's Cemetery.

ROBERT BEGLEY.
An old resident of Peterborough died at St. Joseph's Hospital last night, in the person of Robert Begley, who for the past twenty-nine years had conducted a furniture business on Water street. Mr. Begley who was eighty-two years of age, was born in Pelleville and spent his boyhood there, afterwards moving to Lindsay where he operated a furniture factory and ware-rooms for a long period. He had made a host of friends during his residence in Peterborough and was noted for absolute honesty and fair dealing in business.
The funeral will take place to-morrow morning at 9 o'clock from the residence of his nephew, Joseph Begley, 512 Charlotte street, to St. Peters' Cathedral, and thence to St. Peter's cemetery.
In addition to Mr. Joseph Begley other surviving nephews are Messrs. Robert Begley of Oshawa and T. J. Begley of Lindsay.

CONFIDENCE
We have examined and fitted over 40,000 people with glasses during the last 18 years. This shows the confidence people have in our ability to give perfect satisfaction.
All work positively guaranteed.
A. A. FOWLER
Phm. B. Eyesight Specialist
Ground Floor Parlors
373 GEORGE STREET

A FULL LINE OF AL. PLUNKETT'S RECORDS AT HEINTZMAN HALL
COR. OF GEORGE AND HUNTER STS.

Advertise in the Examiner

BIRTHS.
DODDS. — On Saturday, 24th November, 1923, to Mr. and Mrs. Hurrel Dodds, 225 Engleburn Avenue—a son.
HEFFERNAN. — At Nicholls Hospital, on 25th November, 1923, to Mr. and Mrs. Jas. Heffernan — a daughter.
JONES — To Mr. and Mrs. William Jones, 281 Romaine street, on Wednesday, November 2nd, 1923, a daughter, Helen Noreen.

DEATH.
TORRANCE—In Conneaut, Ohio., Nov. 26th. Harriet Fisher relect of the late Andrew Torrance, and mother of A. A. Torrance 466 Park street.
Funeral Thursday at Port Perry.
DODDS. — On Saturday, 24th November, 1923, Robert J., infant son of Mr. and Mrs. Hurrel Dodds.

FOR BETTER HEALTH
Consult DR. LANGFORD, Chiropractor. Office, Bank of Toronto Chambers. Hours—10-12 a.m., 2-4 and 7-8 p.m. At Lakefield Tuesday and Friday afternoon. dtf.

STAMMERERS!
Those affected with Stammering, Stuttering, or Speech Defection will learn of a New Modern and Practical Method for overcoming same by communicating with Mr. Naughton, at the Grand Hotel, George Street, Peterborough, on Tuesday, Wednesday, or Thursday Evenings of This Week. Appointment may be made by telephone. 2d-126-5796

A BEAUTIFUL DIGNITY CHARACTERIZES OUR SERVICE
BELLEGHEM'S FUNERAL SERVICE
PHONE 85
AMBULANCE

RADIO

HEARD LAST NIGHT
Special attempt from Schnectady, N.Y., to send programme to England during Radio Week. 10 to 10.18 the orchestra first played "The Star-Spangled Banner," an address by Editor of Radio Broadcast, and special message by Owen D. Young, special message by Owen D. Young, chairman of the board of directors of the General Electric Co., and also of Radio Corporation of America, gave an address on "International Communication in Relation to the Peace of the World." Every word heard over a Northern Electric set. The closing of the attempt was the playing twice over of "God Save the King."

J. M. Greene Music Co., Ltd.
House of Good Music - Charlotte St.

It Pays to Advertise.

3 Lb. SEEDLESS RAISINS 25c
100 Boxes New Fruit Received to Sell at This Exceptionally Low Figure.

3 Jelly Powders	23c	3lb. Dates	25c
3lb. Bulk Cocoa	25c	Rose Baking Powder	18c
Black Tea, lb.	59c	6 Toilet Paper	23c
Cut Mixed Peel, lb.	45c	5lb. Rolled Oats	19c
Almond Paste 25c and 45c		Old Dutch and Lux	10c

60 Hunter St. E. | Boyle's CASH & CARRY GROCERY. | 168 Charlotte Street

'Now'
Don't wait another day.
It takes time to finish photographs —and finish them properly.

If you intend to "give photographs for this Christmas" we cannot impress you too strongly with the necessity of arranging for a sitting at once.
PHONE 368
The Troy Studio
140½ Hunter Street
The Photographer in Your Town.

Barrie's Store News
OUR FUR SERVICE IS BASED ON EXPERIENCE RATHER THAN EXPENSE

—Our Business Service succeeds because of our faculty of Unerring Selection—A triumph of merit, not a tribute to money.
—You may select the New Winter Models here at prices that prove it pays to **PAY FOR QUALITY.**
We Supervise a "BARRIE'S FUR" from the raw pelt to the finished product.
—**OUR PRICES** are based on **GOOD FURS,** and **ARE THE LOWEST** in the Dominion.
—Bought from Trappers and at the sources of supply, eliminating middlemen, these Furs go directly to you at least cost and guaranteed as represented.
—Their claim for beauty, originality, and quality is conceded by our host of patrons all over Canada and many parts of the United States.
—**WE WANT YOU** for a customer — it will be mutually beneficial.
Select Xmas Furs Now! A Small Deposit holds until wanted.
Barrie's

Society

Mr. Jas. Lynch, druggist has returned from attending the meeting of the College of Pharmacy in Toronto.
Mr. Lyman Ball and his son, Jack of Port Arthur have returned home after visiting Mr. and Mrs. William Ball of Bridgenorth.
Mrs. Joseph Boudada is leaving to-day for Providence, to visit her sister, Mrs. Walter Lillery and Mrs. Smith.
Mrs. Frank Lacombe and Mrs. Elric Lacombe of Syracuse, N.Y., were guests to-day at the Lacombe-Delaire wedding.

Dr. Goodwin
Chiropractor
Palmer Graduate
106-108 Barrie Building
Lady Attendant 'Phone 431
Hours 10-12 a.m., 2-4 and 7-8 p.m.
Office closed Tuesday and Thursday Evenings.

VOTERS' LIST NOTICE.
Notice is hereby given, That I have transmitted or delivered to the Persons mentioned in Section 9 of the Ontario Voters' List Act the Copies required by said Sections, to be so transmitted or delivered, of the List made pursuant to said Act, of all Perons appearing by the last Revised Assessment Roll of the said Municipality to be entitled to Vote in the said Municipality at Elections for Members of the Legislative Assembly and at Municipal Elections; and that the said List was first posted up at my office at Ennismore on the 17th Day of August, 1923, and remains there for inspection.
And I hereby call upon all Voters to take immediate proceedings to have any errors or omissions corrected according to law.
ARNOLD CROUGH.
Clerk of Ennismore.

Read the Want Ads.

WOMEN'S PATRIOTIC LEAGUE HELD MEETING LAST NIGHT
The regular monthly meeting of the Women's Patriotic League of Ashburnham, was held last evening at the home of Miss L. Scott, with the president, Mrs. R. H. Parsons, in the chair. Mrs. W. R. Morris gave an interesting talk to the League on Technical School Work At the conclusion of the business session dainty refreshments were served by the hostess. The League will not meet again until the new year, when the meeting will be held in the home of Mrs. T. H. Glover, 365 Mark street, on the last Monday in January.

OVERHEATED PIPES.
At 9.48 this morning, the Fire Department was called out to a small fire at 193 Reid street caused by over-heated pipes. No damage.

CIRCULAR MOVEMENT.
There is a tendency for circular ruffles, or circular godets, about the modern skirt. But Paris is still leaning more toward the plain variety.

"It's Confidence That Does It."
Currants 2 Lbs. 25c
All our Raisins and Currants are re-cleaned in our electric motor cleaner, which leaves the fruit in perfect condition for immediate use.

California Sultanas, 3 lbs for	25c	or 4 ounces for	25c
Sunmaid Seedless, 2 lbs for	25c	Allen's Sweet Cider, by the qt. or gallon.	
Select Seedless, 2 lbs for	29c	Barbadoes Molasses, pt.	35c
Smyrna Extra Sultans, lb	20c	Quart	65c
Valencia Raisins, 2 lbs	25c	Molasses, tins 15c, 20c and	30c
Valencia Select Raisins, 2 lbs	29c	Spices are all absolutely pure.	
Valencia Extra Select, lb	20c	Pastry Spice. This is Connal's famous blend.	
Muscatels, 2 lbs. for	25c	**SUNDRIES**	
Currants, Freshly washed lb	20c	Queen's Blanc Custard Powder	3 pkgs. 10c
Figs, cooking, 4 lbs.	25c	Matches, 500's	2 pkgs. 25c
Figs, Extra Cooking, 2 lbs	25c	Tiger Salmon, lb. tin	20c
Dates, 2 lbs.	22c	Sockeye Salmon, ½-lb. tin	22c
Broken Walnuts, lb	40c	Christie's Sodas	2 lbs. 25c
Almonds lb	40c	Christie's Muskokas, pkg.	45c
Wagstaff's Mixed Peel	40c	Clothes Pins	2 doz. 10c
Fancy peel, this is extra selected per lb	70c	Mop Sticks, each	25c
Orange Peel, lb.	50c	Whisks, fine corn, each	35c
Lemon Peel	60c		
and Citron to	80c		
Pineapple Rings, yellow or Red and Green, lb	90c		

Apples—Nova Scotia Selects Order a Barrel Now!
Porter S. White COMPANY
334 GEORGE ST.
Phones 1960, 1961
Brown's 100% Whole Wheat Bread —13c—

GLORIA SWANSON
in "ZAZA"
CAPITOL - NOW

The Evening Examiner

PROBABILITIES.
Moderate winds Fair Thursday—strong southwest winds. Fair and mild.

VOL. LIII., No. 125 PETERBOROUGH, WEDNESDAY, NOVEMBER 28, 1923 PRICE THREE CENTS

GERMANY ASKS FOR A LEADER FROM BAVARIA

Adam Stegerwald, Former Premier of Prussia, Given Mandate by President Ebert and Seeks Cabinet Personnel.

NIGHT OF TERROR

BERLIN, Nov. 28.—(By Carl D. Groat, United Press).—Germany has turned to her storm centre, Bavaria, for a Chancellor.

Adam Stegerwald, born in Bavaria and former Premier of Prussia, was endeavoring to-day to knit together the fragments of a stable Cabinet, having been given a mandate by President Ebert.

There was no early word to the effect that he had any more success than the others who tried since Stresemann fell, but Stegerwald, a member of the Righ Wing of the counter party, is a politician of ability and an able economist. He is leader of the Christian Trade Unionists and a writer on sociological subjects.

Armed Law.

Stegerwald's summons to the Chancellor came at a moment when the capital seethed with the most imposing array of police, bayonets, tanks and other trapping of war seen since 1918. Searchlights played through the snow and rain straining through the slush of a disagreeable winter day to pick out Communists supposedly staging a Moscow-inspired demonstration.

Thousands of laborers, among them possibly many Communists, did attempt to enter the Lustgarten but were prevented by the police, who then camped down with stacked arms. A few of the workers were wounded, while about seventy arrests were made throughout the city. Otherwise the night, from which so much had been feared, when whisperings of a Red revolt spread, passed quietly.

Separatists In Control.

The Separatists to-day controlled practically the entire Palatinate as the result of the occupation of Frankenthalby by Rhineland forces from Spire, says a despatch from Mayence.

PUT MARKER ON HISTORIC CAVE

Associated With Slave Days When Fugitives Were Hidden There, Cave Will Be Commemorated.

NEBRASKA CITY, Neb., November 28 (United Press). — A marker is to be placed over the cave near where John Brown, historic character of slave days ,is supposed to have hidden slaves while aiding them to escape to the North.

The Nebraska City Chapter of the Daughters of the American Revolution are sponsors for the proposed monument, which will be the first of a series of markers of historic spots in this part of the country.

The "John Brown" cave is shaped like a cross, with extensions running in each direction of the compass. At one end the weatherboarding that closed the entrance still stands. A rickety log cabin is close by and 100 feet north is the well where the refugees obtained their water.

A thick, stubby undergrowth partly conceals the entrance where the fleeing negroes were hidden over the day until they could be secrtly sent at night into the hands of other friends on their journey farther north.

Under the log cabin, near the entrance, a subterranean passageway leads to the cross-shaped cave.

Old settlers stated that passageways from the cave led indirectly to points as far away as Eastern Iowa and the system of handling the escaping slaves had been carefully worked out.

BILLIARDS.
THE ANNUAL MEETING OF THE CITY BILLIARD LEAGUE WILL BE HELD ON FRIDAY NEXT, NOV. 30, AT 8 P.M., IN THE SONS OF ENGLAND HALL. REPRESENTATIVES OF TEAMS FROM ANY SOCIETY OR FACTORY ARE CORDIALLY INVITED.
W. G. SHINER, PRESIDENT.
2d-126-4562.

Baldwin's Son on Labor Platform

LONDON, Nov. 28.—Politics is distinctly a family calling in Great Britain, likewise a game in which young men have an even chance with their elders. Some twenty men under thirty and several only slightly more than twenty-one, are seeking seats in the Commons in the present election.

Lloyd George and Ramsay MacDonald, who are such commanding figures in the Liberal and Labor parties, each has a son seeking election on the same platform as his sire, while the veteran Laborite, Arthur Henderson, also a candidate, has two sons seeking to represent their constituencies as Laborites.

There is, however, no such unanimity of political thought in the Baldwin family, for the Prime Minister's son, Oliver, is a radical Socialist, and has taken the stump to speak for Labor candidates.

URGES NEED OF HIGHER TARIFF

Vice-President of Manufacturers' Association Attributes U. S. Prosperity to Import Duties.

ST. CATHARINES, Ont., Nov. 27.—If Canada's tariff on classes of manufactures made-in-Canada factories was not increased, more employment more hardship, and less profit for the farmers could be the only results declared Col. Arthur F. Hatch of Hamilton, first vice-president of the Canadian Manufacturers Association, in officially opening the second annual St. Catharines Industrial Exhibtion here to-night.

He thought it absolutely disgraceful that in 1921, 58,000, in 1922, 62,000 and so far in 1923, 103,000, males had left Canada for the United States to seek employment. The one reason for the fact that employment could be found beyond the border was the high tariff against classes of goods manufactured within the U.S. Canada was the only country in the world that had not raised its tariff on manufactured goods from 25 to 100 per cent. Instead, the Union government had twice lowered the tariff, and the present government had gone one better and lowered it twice more.

Of 87 manufacturers in the St. Catharines district fifty-five were represented in the booths, every line of industrial activity being represented. Col. Hatch stated that in the industries of St. Catharines $18,388,000 in invested capital was represented; 4,666 people employed; $4,420,000 was annually paid out in wages and salaries, while goods to the value of $20,900,000 were produced annually.

LIVESTOCK BURNS IN MORNING FIRE

Eight Milch Cows and Other Livestock Were Prey to Fraserville Blaze Attempted Rescuer Burned.

FRASERVILLE, Nov. 28.—(Special to The Examiner.)—Fire which started between five and six o'clock this morning completely destroyed the barns on the farm of Robert John Armstrong, three miles from Fraserville on the east line of Cavan, and took a heavy toll of live stock. Burt Armstrong, son of the owner of farm, was badly burned in his endeavours to release stock from the burning barns. The house and garage were saved through the heroic efforts of the family and neighbors, who did everything in their power to prevent spread of the flames, forming a bucket brigade which helped materially.

The family was asleep when the fire broke out, and by the time Mr. Armstrong got out the barn was blazing. The origin of the fire is unknown, one report saying it was started by some one who slept in the barn all night and another that it started outside the barn near a grain stack. The machinery was mostly all saved, as were the horses, but the fire trapped 8 milch cows, 8 pigs, 1 brood sow, about 150 hens and geese, and other stock, and destroyed the season's crop of grain. Some insurance was carried.

CHRISTMAS FAIR
George Street Church
Tomorrow and Friday
- - Afternoon and Evening - -
FOWL SUPPER EACH NIGHT - FIFTY CENTS

ASQUITH FLED BEFORE NOISE OF COMMUNISTS

Driven From Paisley Platform by Singing of "Red Flag"—Premier's Socialist Son Denounced Father's Administration

LINE-UP COMPLETE

LONDON, Nov. 23. — (Canadian Press).—Prime Minister Baldwin is going to Glasgow to-night to beard Radicals in their den, but whether his speech will be listened to is doubtful. Many anti-Labor speakers are complaining that they cannot get a hearing, especially in constituencies where the Communist element is strong, and it is thought that extreme Socialists will endeavor to break up Mr. Baldwin's meeting as they succeeded in doing when Mr. Asquith spoke in Paisley last night. A body of men, calling themselves the "Anti-Parliament Communist Federation," flourished the Red flag inscribed "Hail Bolshevik Russia," and every time Mr. Asquith attempted to speak a great outcry was raised. Finally the ex-Premier was obliged to leave the meeting while the disturbers sang the "Red Flag."

Ignoring filial scruples, the Premier's Socialist son Oliver, in his first speech at Buckingham last night, denounced his father's Government, asserted that all the administration done was "twiddle its fingers," and declared that there was nobody in the Cabinet to tell the members to "get on with their jobs."

Nominations All In.

Now that the nominations for Oxford University and the University of Wales have been held, the line of battle in the general election is completed. Two Conservatives and one Liberal have been nominated for Oxford University's two seats, and the Liberal and Independent Liberal and the third candidate who proclaims himself an Independent Christian Pacifist, are in the field for one seat of the University of Wales.

The total nominations, including fifty acclamations, number 1,446, comprised as follows:

Conservatives, 551; Liberals, 437; Labor, 434; Conservative Free Traders, 7; Independents, 17.

DOUBLE CROSSED BY RUM PIRATES.

A Liquor Dealer Thrown Into the Sea After Delivering Cargo.

LUBEC, Maine, Nov. 27.—Victor Chaisson, of Bangor, alleged rum runner, who was brought here yesterday morning in a chilled condition from being in the water several hours near Campobello Island, N.B., was the victim of rum pirates, he asserted to-day. Chaisson lost his cargo of holiday liquor and nearly lost his life.

He had purchased 150 cases of liquor, he said, and had taken the cargo from St. Stephen, N.B., to Campobello. The transfer of the liquor to a larger boat by two men was nearly completed when the men started up their engine and pushed Chaisson into the water as he attempted to jump aboard.

Chaisson was able to keep himself from drowning by clinging to an automobile tire that was used as a bumper and by tieing himself to the craft with the bowline. He had not been robbed of his cash, amounting to $45.

Marks Reach Zero In New York Banks

NEW YORK, Nov. 28.—(Canadian Press).—For the first time since the German mark started on its spectacular decline New York banks yesterday refused to quote it, even nominally. Previously the banks, which had discontinued regular dealings in German exchange, were willing to make a nominal rate. One broker quoted marks at 20 cents a trillion.

Jugo-Slavs Send Note to Germany

BELGRADE, Serbia, Nov. 27.—The Jugo-Slav Government has sent through the Reparation Commission a note to Germany, demanding in strong terms the execution of Germany's obligation to Jugo-Slavia, and the handing over of deliveries in kind ordered prior to August 11. The note threatens in the event of non-compliance that Jugo-Slavia will take the sanctions provided for by the peace treaty.

COAL! COAL!
CAR OF WELSH ANTHRACITE COAL, COBBLE AND NUT., $17 PER TON, IN TON OR HALF TON LOTS. ORDERS C.O.D. 'PHONE 96. McCARTHY & JOHNSON.
3d-28-30-3rd-4582.

Laughs at Hangman

The law soon will exact its due. Arthur Covell, crippled astrologist of Marshfield, Ore., must die for his part in the "star" murder of his sister-in-law, Mrs. Ebba Covell. Yet he smiles as the judge pronounces sentence. And he is smiling here as jail attaches carry him back to his cell after the court has uttered the words that in a few weeks will send him to the gallows.

INVESTIGATING COST OF PRODUCING WHEAT

United States Tariff Commission Told That Canadian Farmers Can Produce More Cheaply Than His United States Competitor.

OPENING SESSION.

WASHINGTON, Nov. 28.—(Canadian Press.)— The United States' Tariff Commission yesterday began an investigation into the cost of producing wheat in Canada and the United States. The investigation has resulted from the proposal of the Wheat Council of the United States for a 50 per cent. increase in the 30 cent duty on wheat.

While the Commission had announced that the day's hearing would be confined to a discussion of the scope of its investigation under the flexible provisions of the Tariff Act, representatives of agriculturists in the wheat growing States, presented for study a mass of data presuming to show that the Canadian farmer can produce wheat far more cheaply than can the farmer in the United Sttaes.

The Commission's next step will be to hold a conference at St. Paul on Monday to determine finally the schedule to be used in its investigation on the farm, which will begin immediately thereafter. Indications are that the field investigations in Canada and the United Sttaes will occupy from two to six weeks, after which a public hearing will be held there. The Commission's report with recommendations will then be made to the President.

Freight Rates Lower.

Testimony was presented in an attempt to prove that the average cost of wheat transportation in Canada at present rates averaged one cent per bushel for 86 miles, while rates in the United States averaged one cent for 37 miles .Canadian growers, it was stated, enjoyed an advantage of about eight cents a bushel on all wheat shipped through lower rates. In addition to the lower freight rates, the Canadian growers were represented as being able to produce wheat this year a 46 cents a bushel less than the United States farmer.

As the hearing progressed it became apparent that a mass of figures intended to support the idea that the present 30 cent rate does not measure the difference of production costs in Canada and the United States would be put in.

Representative Sidney Anderson of Minnesota was the chief speaker to-day. He is the member of Congress who first urged the Commission to recommend an increase in the tariff rate on wheat.

Mr. Anderson's argument was ,in effect that on the basis of land values, larger yields per acre, lower taxation and lower freight rates, the Canadian producer has a great advantage over his competitor in the United States. He referred especially to growers in the Dakotas and Minnesota. He stressed the fact that in recent years land values in these states had increased rapidly and enormously and much more than in Canada.

Mr. Anderson presented figures to show that the Canadian cost of production, considering all factors, was less than half the cost of production in the United States.

Losing on Crops.

Rex. C. Willard, of North Dakota, formerly with the North Dakota Agricultural College, addressed the Commission and sought to show that on an eleven year average, the production cost per bushel in the United States was $1.58, as against $1.22 in Canada. In 1923, he said, the cost was $1.49 in the United States and $1.03 in Canada. He also sought to show that North Dakota farmers were losing money on their crops this year. While his figures differed from Mr. Anderson, they were directed to support the proposition that the United States farmer is handicapped in competing with his Canadian neighbor.

Representatives Young and Burntess, of North Dakota, accepted the assertions of Anderson and Willard.

Oklahoma Bans Wearing of Masks

OKLAHOMA CITY, Okla., Nov. 28.—(Canadian Press)—The State Senate yesterday adopted a clause in the bill to regulate secret orders making it a misdemeanor to wear a mask. The action was greeted by proponents of Klan legislation as the greatest concession made thus far by the group opposing strict regulatory laws.
The vote was 2 4to 13.

The Commission denied the request of former Senator McCumber, counsel for the Wheat Council, that the investigation be limited to the United States' spring wheat States and the corresponding area in Canada, but stated that if evidence respecting competitive conditions tended to show the scope of the inquiry should be limited it would further consider the matter.

The Commission submitted for examination and criticism its tentative programme for field operations. The wheat growers' representatives insisted that all factors in the growing of wheat be considered by the Commission .Objection was made by Mr. McCumber to using rental as a basis in determining cost of production.

Questions by Chairman Marvin of the Commission indicated its report would include data on transportation costs in the United States and Canada and the Wheat Council's representatives were asked to present any information possible on any subsidy or equivalent granted by Canada through freight rates.

LARGE INCREASE IN REAL PROFITS

Canadian National Lines Present Favorable Report For October.

MONTREAL, November 27. — In the statement of operating results for the month of October 1923, issued to-day by the Canadian National Railways, another substantial increase in the net earnings of the system is shown. Gross earnings have increased $1,407,686, or 5.6 per cent., as compared with October, 1922. After deducting operating expenses, which amounted to $21,228,526, a net operating revenue is shown for the month, amounting to $5,163,470, as compared with net operating revenue of $3,295,693 for the corresponding month of 1922. The net for October, 1923, shows a gain of $3,317,500 over the preceding month of September, 1923, and is 58.7 per cent. in excess of the net shown for Oct., 1922.

The net earnings for the Canadian National Railways for the first ten months of 1923, amount to $12,021,285, as compared with a net of $3,825,007 for the first ten months of last year.

BOILING COFFEE KILLED A CHILD.

NEW YORK, Nov. 28.—A drink of boiling coffee was responsible for the death here of James Gallo, four, son of Mr. and Mrs. Samuel Gallo, No. 26 West avenue, Patchogue, L.I.

The boy, who had been forbidden to drink coffee, poured a cupful from a pot on the kitchen range while other members of the family were in the dining room. One hasty gulp and he screamed.

A physician found that the tissues of the boy's throat had been burned and took him to the Patchogue Hospital. A silver tube was inserted into James' throat to enable him to breathe. He died shortly after the operation.

BANK MANAGER WAS GUEST AT A CIVIC BANQUET

Guest of Honor is Now Under Arrest on Charge of Taking Bank Funds

CHURCH FUNDS GO

STRATFORD, Nov. 28.— (Canadian Press.)— Surrendering himself to the police yesterday in connection with shortages in the accounts of the Mitchell branch of the Bank of Montreal, Everett E. Lewthwaite, of Toronto ,former manager of the bank, later confessed before Magistrate Makins, to having stolen money from the institution. Charges of theft were laid against Lewthwaite when an official of Knox Presbyterian church at Mitchell, declared before the Mayor that the former manager had taken about eighteen hundred dollars of the Forward Movement funds of his church.

Lewthwaite told police authorities that shortages would amount to about fourteen thousand dollars. He went to Mitchell to-day, accompanied by two police officers, to assist officials of the branch bank to straighten out accounts.

Only a few weeks ago, on the occasion of his resignation from the bank, Lewthwaite was the guest of honour at a public function and was presented with a gold watch.

CRUSHED UNDER HEAVY MACHINE

ST. CATHARINES, Nov 27. — George Hill, 36 years of age, met his death at the Independent Rubber Works plant at Merriton about 5:30 o'clock this afternoon. He and his father came from Waterloo, where they conduct a small rubber plant for the manufacture of rubber mats and heels, and purchased some of the machinery which has been in the mill since the rubber works discontinued operation.

His father had returned to Waterloo to receive the goods while his son remained in Merriton to prepare the shipment.

While he and his assistants were taking some hydraulic weights from the mill to the truck, one of the weights which weigh about 482 lbs., fell upon the man, and rendered him unconscious, the principal injuries being in the stomach.

He was at once carried to the office, but died almost immediately.

He was then removed to Grobb's undertaking rooms where an inquest will likely be held.

ADMIT GUILT OF PASSING CHEQUES.

Quartette of Men and Women at Sarnia Remanded For Sentence.

SARNIA, Ont., Nov. 27.— John Antner, of St. Thomas, pleaded guilty this afternoon of passing worthless cheques here Saturday, and his brother, Charles F. Antner, was convicted as an accessory. Both were remanded for sentence. Isaac Proctor, member of the same party, arrested at Wyoming Monday, pleading guilty to procuring lodgings in a standard hotel for himself and Jean Greenwood. Mrs. Greenwood and Mrs. Audrey Proctor also admitted charges of violation of Hotels' registration measures. Sentence was reserved in all cases.

The party walked from Sarnia to Wyoming and stayed at the hotel there after two of the men had passed "phoney" cheques on city merchants. They all belong to St. Thomas.

TO THE PATRONS OF OPERA HOUSE

Time Limited on Telephone Calls for Tickets

In future the management of the Grand Opera House will not hold telephone calls for tickets later than 2 p.m. for Matinee Performances, and 8 p.m. for Evening Performances. After this stipulated time all tickets held on telephone orders will be sold. This applies to all shows.
H. W. BICKELL,
Manager Grand Opera House.

SHOULD YOU WEAR GLASSES?
Glasses are worn for three reasons. They help the wearer to see comfortably and well, they preserve the sight, and by removing all strain from the eyes, they improve the general health. Let us examine your eyes. W. H. Lacey, Optometrist, 410 George Street. 'Phone 1160.

PROGRESSIVE EUCHRE PARTY TO-MORROW NIGHT, (THURSDAY) AT 8 P.M., UNDER AUSPICES OF A.O.H., IN THEIR HALL, 172½ HUNTER STREET. EVERYBODY WELCOME. COME AND ENJOY YOURSELF . REFRESHMENTS AND FIRST-CLASS PRIZES. ADMISSION 25 CENTS. 1d126 4592

Harvester May Lose Both Feet

BRANDON, Man., Nov. 28.—(Canadian Press). — Without friends or money, "Willie" Jones, 12-year-old British harvester, grew tired of life two weeks ago and decided to die. He crawled into a straw stack on a farm near Rapid City, Man., and was found Monday with both feet so badly frozen that they will probably have to be amputated. Jones is now in the hospital at Brandon. The boy maintains he was in the stack for two weeks.

FRANCE OFFERS TRADE AVENUES

Lecturer With Canadian Exhibition Train Found French Interested in the Dominion.

OTTAWA, Nov. 27— There is a splendid opening for Canadian trade at the present time in Europe, particularly France, according to Dr. H. M. Ami, of the Canadian Geological Survey, who has just returned from France after spending three months lecturing with the Canadian Exhibition train. The exhibition train created much interest in things Canadian in France, according to Dr. Ami. Thousands of people in all parts of France saw the exhibition of Canadian natural resources and Canadian manufactured articles. Many questions were asked about Canadian investments and the French people seemed very interested in the Dominion.

Dr. Ami was in southern France in May and June collecting geological specimens for Canadian museums and universities when he was asked to accompany the Canadian exhibition train. He had shipped 35,000 specimens of prehistoric implements of the Stone Age which he had collected in Southern France and Northern Italy. These were invaluable, and included weapons of numerous types, pertaining to practically all the stages in the history of human culture.

ORIENT BUYING FROM DOMINION

Important Market For Wheat, Flour and Lumber Developing in Far East.

MONTREAL, Nov. 28.—An important market for Canadian lumber wheat and flour and fruit is being developed in the Far East according to Mr. A. Brostedt, Oriental manager of the Canadian National Railways who has arrived in Montreal from Hong Kong on business.

"Large quantities of British Columbia fir are being used in China for the construction of railways, wharves and work of a similar type and more will be required when the political condition of the country becomes staple," said Mr. Brostedt.

"Canadian wheat is competing successfully with the Manchurian-grown wheat and is being carried in large quantities to Oriental ports by the Canadian Government Merchant Marine. There is also a big demand for Canadian milled flour in spite of the fact that the Chinese maintain a large number of native mills. This flour is used in the manufacture of pastry and native dishes."

The sales room,which the Canadian Government through Trade Commissioner Dr. Ross has established in Shanghai is spoken of in high terms by Mr. Broatedt who says it is doing much to promote Canadian trade.

Adjourn League of Nations Committee.

GENEVA, November 27. — The meeting of the special committee of legal experts appointed by the Council of the League of Nations to study questions concerning the interpretation of the covenant of the League of Nations, and other points of international law arising out of the recent Italo-Greek conflict,which was called for December 4th, has been postponed until January.

The postponement was made at the request of the British representative on the Council of the League of Nations.

LONG HAULS OF GRAIN DRIVING FARMER AWAY

Royal Commission Told of Railway Extensions That Were Promised And Not Fulfilled.

OTHER COMPLAINTS.

DAUPHIN, Man., Nov. 28.—(Canadian Press).—Urgent appeals for the Royal Grain Commission to use its influence to get the Canadian National Railway branch of the St. Rose-Rokert extension completed as early as possible, was the burden of the story told by a farmers' delegation here yesterday.

Several residents of that district asserted that in three years more than two thousand people left the municipality of St. Lawrence, chiefly returned soldiers, Ontario and English farmers. It was a pitiful story of privation they told. The branch line into the St. Lawrence municipality is one of those that was to have been constructed by the Canadian National Railways if the grant had been made by Parliament last spring.

The chairman said the commission had no authority as to securing the construction of railways. There are agencies between and the application might be made to the National Railways and something accomplished.

The chairman said the commission would write the National Railway officers giving them the information secured, but with the understanding that this commission has no authority to hold out any hope.

Further complaints were filed of dissatisfaction with spreads and prices.

Lack Facilities.

Albert Hudson, of East Bay, fifty miles from Dauphin, said St. Rose, 17 miles away was his nearest loading point. Farmers are moving out as fast as they can get out, he said, owing to lack of railway facilities. A grade was within five miles of his place and the survey was completed fourteen years ago, when he started homesteading there. The land was being abandoned and in two years would go out of cultivation, he said. Some had gone to the United States and others gone out to work. Hudson said there was a loading platform at St. Rose but the people far away did not use it as there were three elevators and such small amounts were grown by each farmer that none could load a full car. To haul grain 25 miles to a car would run too much into demurrage before the loading could be completed.

Grades "Skinned."

W. J. Ward, M.P. for Dauphin, told the commission dirty grain had become a very serious problem in this section. In some sections farmers with small cleaning machines travel around cleaning grain. They could clean a car every day. They use big fanning mills. The cost was one cent a bushel. He could not say that this grain was cleaned to grade. This is the first season this plan has been adopted. They have all the work they require. Ward claimed the grades are being "skinned." He gave this illustration. He threshed three cars, 63 pounds to the bushel, the first car graded one, the second number two and the third three, though all came off the same farm. He could not account for this.

JUDGE POSTPONES LAWYER'S DISPUTE

In Trial of Alleged Conspiracy to Circulate Forged Bills.

MONTREAL, Nov. 27.—"Time," cried Judge Monet, intervening in a heated dispute between counsel here this afternoon. "The next bout is fixed for Dec. 4th."

The trial was one of conspiracy to circulate $20, $50 and $100 bills of the Federal Reserve Bank of the United States and the accused are Dr. Rod Langlois, veterinary surgeon and Albert Brault. It arises out of the sensational raid of the Royal Canadian Mounted Police on a gang of forgers at Ste. Therese Island in the St. Lawrence River near this city, made in 1922. The supposed ring-leaders in the case are now serving jail terms. Counsel were in dispute in connection with an alleged confession from the accused.

ILLUSTRATED LECTURE
On "LOURDES"
By REVEREND LEO O'REILLY, D.D.
Professor at St. Augustine's Seminary, Toronto
ST. ALPHONSUS LYCEUM
To-Night At Eight o'clock. : Tickets 50 Cents

HOUSES, REAL ESTATE

FOR SALE OR EXCHANGE — 7-roomed red brick house, cement cellar, and furnace. Hardwood floors, and electric lights, and stable and 1 acre of land, with small fruit. Just outside. Would exchange for central house. Apply 344 King street. 3d-28-30-1st-5827.

BOARDERS WANTED

WANTED — TWO BUSINESS MEN, or married couple, to room and board in private family; with all conveniences. Apply Examiner for address. 3d-127-5804.

WANTED — THREE GENTLEMEN boarders, in private family. All modern conveniences. Apply 168 Stewart. 3d-127-5814.

NOTICE.

ALBION KNITTING COMPANY LIMITED, hereby gives NOTICE pursuant to the provisions of The Ontario Companies Act that, having sold and transferred its whole undertaking (including its assets and liabilities) to ALBION KNITTING COMPANY, LIMITED, a Company Incorporated under Letters Patent granted by The Secretary of State of Canada, it will make application to His Honour, The Lieutenant Governor of The Province of Ontario, for an Order for leave to surrender its Charter.

Witness:
(Sgd.) J. R. Corkery.
(Sgd.) J. D. Kennealy,
Secretary.

DATED at Peterborough this 27th day of November, A.D., 1923.
1d-125-4577.

ARCHITECTS.

W. & WALTER R. L. BLACKWELL—Architects, Office, Bank of Commerce Building, corner of Hunter and Water Streets. Telephones, Office, 1300J; Residence, 1272.

JOHN HORNSBY—Architect. Plans prepared for Monumental, Commercial and Domestic Buildings. Office, 332½ George street.

BARRISTERS AND SOLICITORS

GORDON & O'BRIEN — Barristers, Solicitors, Notaries. Money to loan on easy terms. Special attention to Patents and Trade Marks Phone 219. G. N. Gordon, K.C., M.P., J. A. O'Brien.

S. T. MEDD—Barrister, Solicitor, Notary. Office over the Dominion Bank, corner of George and Simcoe streets. Telephone No. 22. Private funds to loan at current rates upon easy terms.

PECK, KERR & McELDERRY, Barristers Solicitors and Notaries. Office, Water street, Peterboro. Money to loan at the lowest current rates of interest on easy terms of payment. E. A. Peck, F.D. Kerr, V. J. McElderry.

O'CONNELL & CORKERY, Barristers, Solicitors and Notaries. Money to loan at the lowest current rates of interest. Daniel O'Connell, John R. Corkery, Hunter street, two doors west of the Post Office.

DUMBLE & JOHNSTON—Barristers, Solicitors, etc. Office, over the Toronto Savings and Loan Company, George Street. D. W. Dumble, K.C., W. Johnson.

A. E. DIXON—Barrister, Solicitor, etc. Office, Hunter and George streets. Entrance next to Madill's drug store.

HALL & HALL—Barristers, Solicitors and Notaries Public, Hunter street Peterborough next to St. John's Church. Money to loan at the lowest rates of interest. E. H. D. Hall. Basil D. Hall.

MOORE & WEARING — Barristers and Solicitors, 403 Water street, opposite the Post Office. Money to loan at the lowest current rates of interest. Jos. Wearing, M.A.

R. R. HALL—Barrister, Solicitor, etc. Peterboro, Ont. Office, corner of Hunter and Water streets, over the Canadian Bank of Commerce. Trust Funds to loan on easy terms of payment.

JAMES FORDYCE STRICKLAND—Barrister, Solicitor, Notary Public. Money to loan. 375 Water street, Peterboro. Phone 191.

WILFRID F. BUYCKE, Barrister, Solicitor, Notary Public. 395 Water street. Telephone 339.

MEDICAL.

DR. BUCHANAN, F.R.C.S. Edinburgh; M.R.C.S., Eng.; L.R.C.P., London. Eye, Ear, Nose and Throat Specialist. Hours, 9-11, 2-4 p.m., and 7-8 p.m 'Phone 519. Office, corner Water and Murray streets.

T. GEORGE LOUDON, M.D., C.M., Physician, Surgeon and accoucheur. Office, 201 Brock street. Phone 1868. Office hours, 9 to 11 a.m., 2 to 4 p.m., 7 to 8 p.m.

DR. C. C. CRAGG—Eye, Ear, Nose and Throat Specialist. Office 298 Charlotte street, formerly occupied by Dr. Neal. Hours—9-11 a.m., 2-4 p.m., 7-8.30 p.m. Telephone: House 380J, Office 2185.

MONEY TO LOAN.

We have funds to loan on Real Estate Security at the lowest rates. GORDON & O'BRIEN, Phone 219.

MONEY TO LOAN ON IMPROVED farm and city property. Apply Hall and Hall, 116 Hunter street, Peterborough. 26d-67-733.

OSTEOPATHY.

DR. BRUCE E. MARSHALL—Osteopathic Physician. Office, 242 Hunter street. Hours 9 to 11, 2 to 4 p.m., 7 to 8 p.m. Telephone 116.

DR. WILL A. SETTLE—Osteopathic Physician. Office in Crown Apartments, 124 Hunter street. Corner Water and Hunter streets. 'Phone 649. Office Hours, 9 to 11 a.m., 2 to 5 p.m. and 7 to 9 p.m.

INSURANCE.

J. O. FIFE—209 Barrie Bldg., Peterborough. Ont., representing Manufacturers Life Ins. Co. 'Phone 803, Residence 735W.

FRANK A. BLACK—209 Barrie Bldg., Peterborough, Ont., representing Manufacturers' Life Ins. Co. 'Phone 808. Residence 2230.

SITUATIONS WANTED

YOUNG LADY BOOKKEEPER, TEN years' experience general office work, wishes situation. Apply Box 5818, Examiner. 3d-128-5818.

SERVICE — ACCOUNTANT WOULD keep or write up a set of books and prepare financial statements in spare time. Moderate charges. Apply Box 5819, Examiner. 3d-128-5819.

SITUATIONS VACANT

$1 HOUR AT HOME. WRITE SHOW cards. No canvassing, particulars free. Kwik Show Card System, 93 Bond, Toronto. 22d-22-23-24-25-26-27-29-30-31-2-5-7-9-12-14-16-19-21-23-26-28-30—4027.

LIVE STOCK FOR SALE

FOR SALE—FIVE YEAR OLD DELIVERY horse; also set of light delivery sleighs; new radiator and four tires. Apply 508 Elm street. 3d-127-5810.

BUSINESS OPPORTUNITIES

WE WILL ASSIST YOU IN SECURING the money required to make a really good business proposition successful either by loan, partnership, syndicate, incorporation or otherwise. Write or call Dominion Brokerage Company, Room 925, Federal Bldg., Toronto. 6d-127-4567.

WORK WANTED

POSITION WANTED—YOUNG LADY wishes position as housekeeper for elderly gentleman in city. Examiner for address. 9d-127-5684.

WORK WANTED—YOUNG LADY OF neat appearance, desires position. Experienced in selling, cashiering and general office work. 'Phone 2167F. 5d-125-5806.

WORK WANTED —YOUNG WOMAN with child wishes position as housekeeper or cook. Clean, good cook. Capable of taking charge. References. Apply 610 Bethune. 3d-128-5838.

NOTICE

ALL KINDS OF CROCHETING, TATting and embroidery for sale at 634 Rubidge street. 'Phone 1859J. 4d-24-26-28-1st-5764.

F. BARRETT—CONTRACTOR AND builder, alterations and repairs—hardwood floors. 73 Benson avenue. Phone 1764J. 26d-712-554

NOTICE—CAR WASHING DONE AT Fontaine's Livery, Hunter street. 'Phone 1055. 3d-128-5845.

NOTICE—HENRY BROS. CARPENTO EXCHANGE — FORD CAR OR small house for cheap lot. Apply 'phone 230. 3d-128-5820.

ters and builders. Estimates given on new and repair work. Hardwood flooring a specialty. 'Phones 1024 or 2009W. 148 Murray street. 784-175-1909

NOTICE—CHIMNEYS AND FURnaces cleaned. Phone 1851W.

HELP WANTED—Male

MAKE MONEY AT HOME—$15 TO $60 paid weekly for your spare time writing showcards for us. No canvassing. We instruct and supply you with work. West-Angus showcard Service. 29 Colborne bldg., Toronto.

WANTED—AT ONCE, TWO EXPERIenced men to cut wood; saw furnished. Steady job. Herbert J. Miller, Keene. 3d-128-4685.

FOR RENT

A COMFORTABLE HEATED FRONT bed-room, suitable for one or two friends; board optional. Central. Use of 'phone and parlor. Private family. 'Phone 2093J. 3d-128-5829.

FOR RENT—HEATED OFFICE ON George street. Apply 437 George street. dtf.

FOR RENT — A FIVE-ROOMED frame house. Light and water. Immediate possession. Apply 266 Carlisle avenue. 3d-126-5786.

FOR RENT— NO. 162 CHARLOTTE street, (near George). Suitable for store or office. Apply 437 George street. dtf.

FOR RENT—HOUSE, PARTLY MODern, on McDonnel street. 'Phone 1794J. 4d-128-5808.

FOR RENT—HEATED APARTMENT. Grand Central Building. Immediate possession. Apply 437 George street. dtf.

TO RENT—A BRIGHT, FURNISHED bed-room, in a modern home, with use of 'phone. Apply Examiner. 3d-126-5783.

TO RENT —HOUSE ON WESTERN avenue, $10 per month. Apply Whiteside, Western avenue. 3d-127-5800.

TO RENT—FURNISHED BEDROOM, well heated and central. Apply Examiner. 3d-127-5805.

TO RENT— SMALL, COSY, WARM, frame house. Newly decorated. Apply 677 Water street. 3d-128-5832.

TO RENT—SEVEN ROOMED BRICK house, near car line. Apply 29 Brown street. Possession Dec. 1st. 3d-127-5816.

TO RENT — LARGE FURNISHED room. Central. Apply Box 5812, Examiner. 3d-127-5812.

TO RENT— APARTMENT, HEATED. Apply 451 Water street. 6d-126-5718.

TO RENT— NO. 173½ SIMCOE ST. Suitable for store or office. Immediate possession. Apply 437 George street. dtf.

TO RENT — 6-ROOMED MODERN house, central. 5-roomed, heated apartment, central; 5 roomed house, East City; 7 roomed brick, East City. Apply 344 King street. 3d-28-30-1-5828.

FOR SALE

A NUMBER OF GOOD BARRELS for sale, 35 cents each or 3 for $1.00. Apply Grant & Thorpe, 418 George stree.. 3d-23-26-28-4511.

FOR SALE-- 4 H.P. SAWING OUTfit. Apply Examiner. 3d-126-5771.

FOR SALE— UPRIGHT PIANO AND bench, practically new, for $250 cash. Apply at Examiner for address. 3d-126-5767.

FOR SALE— LADIES' FUR-LINED coat, large size. Apply 293 Burnham street. 4d-127-5769.

FOR SALE — RADIO SET, TWO stages amplification. Cheap for quick sale. 'Phone 1192 or 92. 3d-126-5777.

FOR SALE—RANGE, WITH RESERvoir. First-class condition. 224 Lake street. 3d-126-5776.

FOR SALE — LADY'S PERSIAN lamb coat, sable collar and cuffs, very slightly worn; good as new. Apply between 7 and 9 at 100 London street. 3d-126-4543.

FOR SALE — SET GRAY LAMB furs. Also hockey boots and skates. 209 London street. 3d-128-5823.

FOR SALE — TWO PAIR LADIES' lace boots, just new, sizes 5 1-2, very best kid. Apply Examiner for address. 3d-26-28-1st-5774.

FOR SALE— CUPBOARD $4, HALL tree $3, child's go-cart $3, extension table, leather dining chairs, sideboard, parlor and kitchen furniture, dressers, toilet sets, iron beds, centre tables, rockers, congoleum rugs, oilcloth, carpets, small rug, wash tubs, buck saws, and other articles. Apply 59 Aylmer, near Perry. 3d-127-5280.

FOR SALE—QUEBEC HEATER AND pipes also birds and cages. Apply 337 St. Joseph street. 3d-127-5815.

FOR SALE — A FEATHER MATtress; Clark Jewel range. 252 Smith street, or 'phone 1137J. 3d-128-5841.

FOR SALE— SLIDING COUCH, IN good condition. Apply 360 Smith. 3d-128-5837.

FOR SALE— A SET OF TWENTY Books of Knowledge; good as new. Apply Examiner for address. 3d-127-5802.

FOR SALE—GOOD IRISH COBBLER potatoes at $1.50 per bag. 'Phone 1013r31. 6d-129-4540.

FOR SALE — YOUNG HOLSTEIN cow, due to freshen in February. Apply McGarrity, Fredette avenue. 3d-127-5801.

FOR SALE— DRESS SUIT, SIZE 36, perfect condition. Cheap. Apply 458 George street. 3d-127-5709.

FOR SALE — KITCHEN TABLES, combined drawers, bread and flour box, bread board; also a quantity of wash tubs, boilers, pails and dish pans. Guaranteed new. Apply 217 Hunter street. 4d-129-5843.

FOR SALE—SPIES, STARKS, BALDwins and Russets; also cabbage and turnips. 'Phone 544r1-3. 3d-127-5798.

FOR SALE — A PERFECT BLACK driving mare, seven years old. Weighs eleven thirty. Work on any kind of machinery. Apply Examiner for address. 3d-126-4545.

FOR SALE — FIRE BASKET AND screen. Also racoon scarf. Apply 510 Homewood avenue. 3d-128-5825.

FOR SALE — DRY MIXED WOOD, cut 12 in., $9 per team load, piled, furnace blocks. A. Allen, 'phone 1907W. 7d-132-5820.

FOR SALE — LADY'S COAT, FUR collar, size 38. Apply 123 Brock street, mornings. 3d-128-5833.

FOR SALE— ONE GENERAL PURpose mare; one heavy team. Cheap. 'Phone 1907W. 3d-128-5831.

FOR SALE — GREY, ALL WOOL rug, 9 x 12. 'Phone 461W. 3d-126-5787.

FOR SALE—GIRLS' SET OF WHITE Thibet furs. A bargain. Apply Examiner for address. 3d-126-5782.

FOR SALE—GENTS' HEAVY COAT, $5; also lady's coat, $5. Apply Examiner for address. 3d-126-5768.

FOR SALE— HEATER. APPLY 81 Sherbourne street. 3d-126-5773.

FOR SALE—JERSEY COW AND DE Laval Separator. Apply 277 Douro

FOR SALE—SONORA GRAMAPHONE and records in good condition, reasonable. Also gents' wheel. 49 Sophia street, East City. 3d-126-5789.

IMMORTALITY CERTAIN AND A real world beyond is shown in Swedenborg's great work on "Heaven and Hell." Over 400 pages. Only 25c. postpaid. O. W. Law, 486 Euclid Ave., Toronto. 4d-17-21-24-28-4431.

I HAVE TWO FIRST MORTGAGES, bearing 8 p.c. per annum, on Toronto property. Will give bonus for quick sale. Box 5787, Examiner. 3d-126-5787.

NOTICE— JUST RECEIVED, NEW stock of picture frame moulding. M. R. Hoover, 136 Hunter. 3d-127-5791.

PRIVATE SALE—OF 2 RUGS, DISHes, fruit, etc. 267 King street. 3d-128-5834.

'PHONE 2290W, OR 1681J, FOR DRY hardwood slabs at $6.00 per 1-2 cord, cut 12 inches. Also mixed slabs and dry body hardwood (beech and maple). Yard, Perry street. A. Thompson. 6d-127-5737.

TWO GRADES STOVE LENGTH hardwood, $12 and $13 cord. Mixed wood $4.50 and $5.50 load. W. H. Baker, Peterborough Planing Mill, Dublin street. Telephone 1462J. 26d-145-4479.

WOOD FOR SALE — HARDWOOD slabs, cut 12 in., per 1-2 cord, $6.00; hardwood, cut 12 in., per 1-2 cord, $7.00; mixed slabs, cut 12 in., per 1-2 cord, $4.00; mixed wood per 1-2 cord $4.25; kindling wood, $3.00 per truck load. All wood dry. J. F. Gray, 'phone 392. 6d-130-5785.

Cobourg and District

COBOURG, Nov. 27.—An important event in the military life of Northumberland County took place here Sunday when the colors of the 40th Northumberland Regiment, the County unit previous to the war, were deposited in St. Peter's church, where also the colors of the old 40th and Cobourg Volunteers and the colors of the 139 C.E.F. Battalion are deposited. The Northumberland Regiment is known as the 139th Battalion, which is the 1st Battalion of the Northumberland Regiment, and the new battalion will require new colors. The colors which were deposited were made by the ladies of St. Joseph's convent for the 40th Regiment and were presented to that unit at Barriefield Camp at Kingston in 1887.

The 40th Regiment was organized on Oct. 5, 1866, and was originally known as the Cobourg Volunteers.

The officers of the Battalion now in camp here are: Officer Commanding, Lt.-Col. F. D. Boggs; second in command, Major H. S. Neilson; Adjutant, H. C. Craig; Quarter-Master, Capt. Hugh McCullough; Signalling Officer, Capt. D. O. M. Bates; Medical Officer, Capt. W. G. Jamieson; Paymaster, Capt. A. E. R. Jones; Chaplain, Capt. (Rev.) E. Pickford.

A Company, with headquarters at Cobourg, Major H. Reymes, M.C., in command; Company officers, Lt. W. N. Manley, Lt. E. A. Hircock, Lt. R. E. Drope, Lt. F. C. Pipino.

B. Company, with headquarters at Brighton, Major H. Sauva, in command; second in command, Capt. M. F. Fritz; Company officers, Lt. H. K. Robbin, Lt. E. G. Stanmore, Lt. J. H. Belford.

C. Company, with headquarters at Campbellford, Major J. M. Bygott in command; Lt. N. R. Nancarrow second in command; Company officers, Lt. W. G. Davidson, M. M., Lt. O. W. Boyd, Lt. A. J. Kelly, Lt. D. A. Montgomery.

D. Company, with headquarters at Norwood, Major F. A. Webb in command; Company officers, Lt. W. J. Puffer, Lt. R. J. Baskin, Lt. J. C. Green, Lt. T. W. Hawkins.

2nd Reserve Battalion Officers. Majors J. F. Wolfriam, F. E. Birdsall (Brevet Lt.-Col.), R. H. Pearse, M.C.; Captains A. S. Morrison, M. L. Butler, A. Colville, T. H. Warren, A. G. Thompson, H. G. Bate, Lts. J. E. Fisher, R. G. Winters, H. E. Thompson, H. F. Smith, R. E. Stewart, G. B. McQuarrie.

Rev. E. W. Pickford, of Brighton, chaplain of the Northumberland Regiment preached at the morning service at St. Peter's church on Sunday. The rector, Rev. Canon F. J. Sawers, preached in the evening.

The Methodist Church

Rev. R. F. Stillman occupied his pulpit at the Methodist church yesterday at both serfvices. A series of twilight recitals are being given by the organist of this church, Mr. Frank Parkinson. The composer last night was Tschar kowsky, and the selections were much enjoyed. Mrs. A. J. Gould sang a composition by the same composer.

Anniversary at St. Andrew's

Rev. Professor Manton, of Knox College, Toronto, preached able sermons at St. Andrew's Presbyterian church on Sunday of which Rev. W. A. Bremner is pastor. The occasion was the regular anniversary services. A liberal thankoffering was placed upon the plates. Tonight the annual high tea is being held.

The Baptist Church

"Some New Cloak Patterns," was the interesting theme upon which Rev. J. N. Norton, pastor of the Cobourg Baptist church, based a timely sermon last night, that was listened to with interest and profit.

Congregational Services

Rev. James W. Pedley, Toronto, was the preacher on Sunday at the services of the Cobourg Congregational church, and also of the Coldsprings Congregational church.

Church Union Meeting

The first public meeting here to discuss the all important question of Church Union is set down for Tuesday evening next and is to be held in the Methodist church. The speakers are Rev. Chancellor Bowles of Victoria University, Rev. Mr. Pedley, representing the Congregational church, and Rev. Dr. Pringle, representing the Presbyterian church. Rev. W. A. Bremner, pastor of St. Andrew's Presbyterian church here, is chairman of the Central Ontario Committee on Church Union. This meeting is expected to be a very interesting session.

District Church Notes

Colborne Methodist church held a chicken pie dinner, followed by an excellent entertainment at which Miss Tuite, of Belleville, assisted, last Thursday evening.

Mr. F. J. Dodson, missionary teacher at the Alderville Missiou, gave an illustrated lecture on "The Indians of Canada" at Wicklow on Friday evening.

Rev. C. W. De Mille, of Toronto, was in Northumberland County last week attending Sunday School Workers' Conventions.

NURSING

NURSING—WANT NURSING TO DO, or light housework. Apply Examiner for address. 3d-128-5824.

POULTRY AND EGGS

WE SPECIALIZE IN CRATE-FATtened chicks; write for special price list; goods paid for daily. WALLER S. 693 Spadina, Toronto. 7fd-158-4587.

LOST

LOST— SUNDAY AFTERNOON, ON Charlotte street, between Pearl avenue and Trinity; Sunday school hall, sand silk scarf. Finder please leave at Examiner. Reward. 3d-126-5775.

LOST — A BLACK AND TAN FOX hound, on Saturday, the 24th November, in Cavan township. Answers to the name of Tuck. Anyone knowing of same please notify C. H. Westlake, R. R. No. 2, Peterborough, or 'phone 990, ring 23. 4d-28-30-3-5-5822.

LOST— BLACK AND TAN HOUND pup. Four white feet. 'Phone 737J or 89. 3d-128-4593.

LOST— 3 NICKLE-PLATED TABLE spoons. Finder please leave at Examiner. 3d-126-5770.

LOST—A PEARL EAR-RING, WITH ruby drop, between Hunter east, George and Charlotte, on Sunday afternoon. Finder please leave at Examiner. 3d-127-5792.

LOST—ROYAL CORD SPARE TIRE, rim and tail light, Tuesday morning, between Lakehurst and Lakefield. Finder notify H. A. Shearer, Hall's Bridge. 3d-128-5840.

LOST— AT EAGLE LAKE, NORTH of Buckhorn, a hound (female), color black, white and tan; tan head and ears. Answers to name of Iting. Finder please notify Harold Montgomery, Hall's Bridge. 4d-126-5809.

STRAYED — FROM RANCH NEAR Buckhorn, eight young cattle, marked, with end off each ear. Kindly notify either A. Murphy, Lakefield, or W. J. Irwin, R.R. No. 1, Lakefield. 6d-132-5839-1w.

WANTED

WANTED — ROOM WITH BOARD, for gentleman visiting city two days weekly. Must be central and have every convenience. Apply Box 4559, Examiner. 2d-126-4559.

RABBITS.

WANTED—LIVE RABBITS APPLY 217 Hunter street, or 'phone 234W. 6d-132-5844.

WANTED TO RENT—SMALL HOUSE with conveniences. Apply Box 5836, Examiner. 2d-127-5836.

WANTED TO RENT— FOR THREE months, two or three rooms, furnished and heated. State terms. Box 5842, Examiner. 3d-128-5842.

WANTED — A ROOM, SOUTH END preferred. Apply 29 Ware street. 3d-126-5772.

WANTED —SECOND HAND PIANO. Must be in good condition. Pay cash. Apply Box 5803, Examiner. 3d-127-5803.

HELP WANTED--Female

A RARE OPPORTUNITY FOR CITY; country ladies and men desiring plain home sewing. Any sewing machine. No canvassing. No trifflers apply. Send twelve cents for sample prospectus. Home Employment System, Avon, N.J.

MAID WANTED— APPLY 88 LONdon street. 'Phone 1403W. 3d-127-5811.

WANTED — TWO INTELLIGENT ladies for one week. Good opportunity to make money. Apply Box 5797, Examiner. 2d-126-5797.

WANTED— A MAID. APPLY MRS. R. F. Downey, 298 Boswell avenue. 3d-126-5788.

WANTED—UPSTAIRS GIRL. APPLY Montgomery Hotel. 3d-126-4559.

WILL SELL
ONE HUNDRED SHARES
Empire Life Insurance Co. Stock
$27.50 PER SHARE
A. R. PORTER, 60 Front St. W., Toronto.

CHINA PAINTING
Mrs. Langley McCarthy
Teacher Biscoffs' New and Beautiful Work in CHINA PAINTING

SECRET ORGANIZATION LEADERS ARE ARRESTED

MOSCOW, November 28. (United Press.) — The police at Kiev have arrested the leaders of a secret organization plotting to overthrow the Soviet government.

A number of university professors were among those arrested.

It is said that the prisoners have confessed, declaring that they received support from abroad.

The United States army has mammoth searchlights that have a lighting capacity of 500,000,000 candlepower.

IN THE MATTER OF NELSON'S TYPEWRITER CO., AND IN THE MATTER OF THE BULK SALES ACT.

NOTICE is hereby given that all persons having any claims or demands against Nelson's Typewriter Co. are required on or before the tenth day of December, 1923, to send by post prepaid, or deliver to the undersigned Trustee under the Bulk Sales Act, their names and addresses and full particulars in writing of their claims, and statements of their accounts and the nature of the securities (if any) held by them, and further that after the said date I will proceed to distribute the proceeds of the sale of the assets of the business heretofore carried on by Nelson's Typewriter Co., having regard only to the claims of which I shall then have had notice, and will not be liable for the said assets, or any part thereof, to any person, persons or corporation of whose claims I shall not then have received notice.

DATED at Peterborough, Ontario, this 28th day of November A.D. 1923.

G. L. HAY, Trustee,
419 George St., Peterboro', Ont.
1d-126-4598.

COAL!! COAL!!

—All sizes in stock. The Best and Cheapest Coal in Town! Try our famous Large Pea Coal. You will like it.

A. LOW & CO., 264 Simcoe St.
'Phone 607. N. and Hol. 1027

CAN YOU FIND TOM MIX AND "TONY"?

Here is the last part of the picture of Tim Mix and Tony. Cut them out and paste them together with the parts that appeared on Monday and Tuesday. The first ten children bringing the picture properly put together, to the Examiner Office will receive free tickets to see Tom Mix in his latest and best picture, "The Lone Star Ranger" at the Capitol theatre, Thursday, Friday and Saturday. Tomorrow the whole picture will appear in this space! Watch for it!

FOR SALE

FOR SALE — OAK HEATER, AND furniture for sale. Apply 5 Lake street. 3d-128-5846.

There has been an amazing increase in the use of cameras and photographic materials in China in the last decade.

RAILWAY TIME TABLES

CANADIAN NATIONAL RAILWAY.
All Trains Daily Except Sunday.
(Corrected to date.)

No. 91—7.10 a.m., for Lindsay and Toronto.
No. 96—8.10 a.m., for Port Hope and Toronto.
No. 93—8.33 a.m., for Lindsay, Blackwater, Junction, Orillia, Midland, North Bay and Toronto.
No. 98—8.25 a.m., for Hastings, Campbellford, Belleville and points on the main line east.
No. 369—8.30 a.m., for Lakefield.
No. 92—12.02 p.m., for Lindsay, Port Hope, Toronto, Buffalo, making connections with the International Limited for London, Detroit, Chicago and Ottawa.
No. 100—12.15 p.m., for Hastings, Campbellford, Belleville and Ottawa.
No. 371—12.25 p.m., for Lakefield.
No. 95—5.34 p.m., for Lindsay, Orillia, Midland, North Bay and Toronto.
No. 99—8.19 p.m., for Lindsay.
No. 94—9.10 p.m., for Port Hope, Montreal and Boston. Carries sleeper for Montreal.

CANADIAN PACIFIC RAILWAY.
(Corrected to date.)

GOING EAST—
11.59 a.m.—Norwood, Havelock, Bonariaw, Tweed, Perth, Smith's Falls, Kingston, Ottawa, Montreal and intermediate points daily. On Sunday this train proceed east only as far as Havelock.
8.20 p.m.—Indian River, Norwood, Havelock, Tweed. Daily except Sunday.
12.03 a.m.—Havelock, Tweed, Kingston, Perth, Smith's Falls, Montreal, St. John, Boston and New York. Daily except Saturday.
1.55 a.m.—Havelock, Tweed, Kingston, Perth, Smith's Falls, Ottawa.
GOING WEST—
5.16 a.m.—Myrtle, Toronto, Guelph, Goderich Hamilton, Galt, Woodstock, St. Thomas, London, Chatham, Detroit, Chicago and New York. Daily.
6.01 a.m.—Toronto (Yonge Street), Hamilton, Owen Sound, Teeswater and intermediate points. Daily except Sunday.
7.35 a.m.—Toronto, Hamilton, Brantford, Buffalo, Rochester, Boston, New York, Galt, Woodstock, London, Chatham, Detroit and intermediate points between Peterboro and Toronto. Daily except Sunday.
9.35 a.m.—Bethany, Lindsay, Orillia, Port McNicol and intermediate points. Daily except Sunday.
3.50 p.m.—Toronto, Hamilton, Brantford, Buffalo, New York, Galt, Woodstock, London, Windsor, Detroit, Chicago and intermediate points between Peterboro and Toronto. Daily.
6.50 p.m.—Lindsay, Toronto and intermediate points. Daily except Sunday.

FOR SALE
Brick House, 7 Rooms, all modern, hardwood floors, and garage $3,650

25 Acres, close to City, Brick House, 8 Rooms, large orchard, ideal gardening land $3,200

100 Acres, 3 miles from City, Brick House, with furnace, barn stone foundation, water in barn; would take House in City $7,000

50 Acres, close to Village and High School; Brick House; barn, stone foundation, $4,600

Brick House, modern, furnished, central; rent for $30.00 month.

M. STOREY
190 Charlotte street. Phone 1623J

Telephone 790 When You Want Your
PIANO OR ORGAN TUNED
Player Pianos A Specialty.
All Work Guaranteed.
W. H. CUNNINGHAM
360 Weller Street.

DAVIS-THOMPSON COMPANY, LIMITED
Insurance and General Agency
433 GEORGE ST. PHONE 40

4% INTEREST, compounded Half-Yearly, Paid on Deposits

One Dollar opens an account. Special facilities afforded Depositors for the convenient transaction of their business, and accounts are subject to cheque withdrawal.

For sums of $100 and upwards this Company's Debentures are issued in terms of one to five years.
Bearing INTEREST Half-Yearly at - - - 5%

TORONTO SAVINGS & LOAN & CO.
435-437 George Street
PETERBOROUGH

FOR SALE
At Hundred Acres, four miles from the city on Provincial Highway; the owner will consider house in city as part, balance on mortgage, 5½.
Two good Heated Apartments, central, one heated Apartment on Park street, at $35 to $40.
Modern Houses, $2,000, terms; $2,700, terms; $3,200, terms.
New Brick Bungalow, nicely decorated, mantel, laundry tubs, hardwood floors, lot 50 x 107, $5,500, RESIDENTIAL.
Being in the contracting business for a number of years before entering into real estate, should enable one to know values pretty well — "What do you think?" Stop paying rent and let us guide you into the purchase of a nice little home on easy terms. Hundreds who have bought through our easy purchase plan have never regretted it, and you won't either.

H. J. McCANNAN
Walter Nugent, Assistant.
Nugent, 'Phone 1693M.
140 Simcoe Street. 'Phones 461—772

For Sale or Exchange
Brick House, 8 Rooms, modern; stationary tubs, large lot with garage; situated in the West-end. Owner would sell or would exchange for a Property in East City.
New Brick Bungalow, 7 Rooms, modern, lot 72 x 150 feet; immediate possession, for Sale at $3,500.00 and on good terms.
Frame Bungalow, all improvements; large lot. Price $3,600.00. Owner would exchange for 50 or 100 Acres.

FOR RENT.
8 Acres of Good Garden Land, South-end, convenient to car line; buildings consist of Frame Cottage and frame barn. Rent $25.00. Immediate possession.
20 Acres of Land situated on the Highway; good Frame House and Barn; immediate possession. Rent $25.00 per month.
Small Brick House, North-end, vacant. Rent $12.00.

J. T. O'CONNELL & Co.
136 HUNTER STREET, W.
Phones: Office 376, Residence 1359.

For Present Delivery
LEHIGH VALLEY ANTHRACITE
Broken, per ton - $16.00
Egg " " - - $16.50
Pea " " - - $14.00
Also Cannel and Steam Coal
Hard and Soft Wood
J.E.A. Fitzgerald
Phone 111
26d 133 4286

Lost your key-ring? 'Phone us quick! "Lost and Found" ads do the trick.

PHONE A WANT AD

If inconvenient for you to call at the Examiner Office, 'phone 1600 and we will call for the advertisement and give you the cash rate, 1c. per word, figure or letter first insertion, 1-2c. per word for subsequent insertions.
Classified Advertising, Cash.

A Good Family Habit

Tillson's *natural* Bran is pure, *natural* bran. It has a laxative effect, gentle yet certain,—quite different from the forced and unnatural action of medicine. Make bran a family habit. Use Tillson's sprinkled on the breakfast cereal. Make it into delicious cakes, bread and cookies. Encourage the children to eat it.

Large package 25 cents at your grocer's.

Tillson's Bran

Not Cooked—Not Treated

A product of The Quaker Mills, Peterborough and Saskatoon 331

CAMPBELLFORD SCHOOL BOARD HAD A MEETING

Will Construct a Drain to Carry Water Off Gymnasium Floor of New High School.

CAMPBELLFORD, November 28. — A special meeting of the School Board was held last night. Members present: Messrs. D. W. Douglas (chairman), Dr. Watson, J. A. Irwin, J. A. Loucks, D. J. Lynch, W. M. Stephens, Geo. O'Sullivan, J. M. Arnold, J. C. Birmingham, and J. L. Hoover.

The minutes of the last special meeting, held in place of the regular meeting, were read and adopted.

Reports of committees: J. L. Hoover, who was appointed to wait on Mr. James Archer regarding the insurance on the present High School, gave his report as follows. Archer stated that the reason the present high rate was that change had been made when the policy was written, but promised when the policy expired they ld get the new rate, which came force last April.

The question of drainage at the new High School was the next matter of business. J. A. Irwin, convener of the Building Committee, said that the syphon was installing and was giving satisfaction. What the result would be when the spring freshet came he could not tell, but it left on opening for uneasiness. He said that the Building Committee had gone thoroughly into the matter of drainage, and Mr. Hay, the engineer, had made a survey and taken levels of the school property and found that a sewer could be put in, crossing private property for which they had a permit. This would give four feet of a fall below the gymnasium floor, and would cost, when completed, $1,900.00.

Mr. Hay then showed the plan of the sewer to the Board.

Mr. Arnold claimed that the school should have been built two feet higher and that the architect should be held responsible for the error of not looking into the matter of drainage.

Mr. Lynch said that it was no error, for there were no sewer levels available at that time.

Mr. Hoover stated that he had visited the new High School in the afternoon, and found the water in the well to be down twenty-four inches below the level of the boiler-house floor. The gymnasium floor is twelve inches lower than this floor, leaving the water fourteen inches from the lowest floor in the school. He was opposed to the building of the new High School in the first place, but now that the school is built, nothing must be left undone that would prevent damage to the school in any way.

He was satisfied that the syphon would be capable of taking care of the water in the spring if a sewer could be put in that would give four feet of a fall and he would be in favour of the Building committee going ahead with the work. He made this a motion. It was seconded by J. A. Loucks and carried. Yeas and nays were called for. All voted yea but two, Mr. Arnold and W. M. Stephens, who voted nay.

A number of accounts were passed. The matter of open drainage was then brought up. Moved by Mr. Irwin and seconded by Mr. Arnold that they have open drains to the two lowest places in the school property where it can be taken care of by sewers.—Carried.

Mr. Haig reported that nothing definite had been done about the uniforms for the cadets. Mr. Grey reported that the rating of the present High school was left over until they got in the new High school, when a far better rating could be secured.

The chairman then called upon Mr. Keenan to state his opinion about the renting of the school property for the summer months. He said he thought he was overcharged, for the had received only half a ton of hay and no pasture, as part of the ground was taken up with building material. But he was willing to pay what was right. The chairman then asked him what he thought was right and he said nine dollars. Mr. Douglas then left it with the Property committee to decide.

Moved by J. L. Hoover and seconded by J. C. Birmingham that Mr. Keenan get a reduction of three dollars.—Carried.

The question of the equipment for the new High school was then discussed. Moved by Mr. Irwin and seconded by Mr. Birmingham, that J. L. Hoover, J. M. Bygott and Geo. O'Sullivan be a committee to go into the matter with Mr. Greig, Principal of the High school, and find out what was needed, and power be given this committee to order the same.—Carried.

Motion of adjournment was then carried.

First Aid

Say Een-Gay for Back Ache

Backacl s have their origin in a hundr different causes, but a single pplication of

BAUI E BENGUÉ

eases quic all stiffness and pain. Also relie Headache, Neuralgia, Rheumatis At all dealers. Keep a tube han

THE LEEMING S CO., Limited, Agents, Montreal.

Get the Original Dr. Bengué's Baume for Aches and Pains

STOCKS AND BONDS

here is a great boom in mining industry. I have many years experience in tical mining, both in Cobalt and Porcupine, and have a e connection there. I am ore in a position to get and reliable information in camps, I have made a t for every one of my cli up to date, and shall be d to advise any one interes There will be a strong ma his summer and now is the o get in.

Accounts car on reasonable margins

C. H.

Room 111 rrie Bldg.

Going to ild?

I will be pleased rnish estimates of Houses, ows, Summer Cottages, Gar Alterations, Repairs, etc.

A. B. CUNN AM

331 Reid St. one 1261w

CAMPBELLFORD REEVE SAYS FLOODED SCHOOL NO TRIBUTE TO BOARD

Refuses to Run in Mayoralty Contest but is Candidate for Re-election to Reeveship-Condemns School Policy.

PERMANENT ROADS?

Editor, Examiner.

Dear Sir,—Will you kindly grant me space in your valuable paper to reply to a rumor that has been circulated in the town of Campbellford to the effect that I would be a candidate for the Mayorality in the coming municipal election for 1924. I do not know by whom the rumor was started, but I believe I could make a very good guess as to the origin and the motive.

However, I wish to state here definitely, that it is not my intention to offer myself as a candidate for that honorable position.

I have been asked several times during the past summer if I would accept nomination for the position of Mayor in the coming municipal election, and my answer in every case has been no, stating that I had a few important things started in County Council and would like to return in 1924 to undertake their successful completion if possible, and for these reasons it is my intention to again offer myself as a candidate for the Reeveship.

And in soliciting again the support of the electorate of Campbellford, I do so entirely upon the merits of actions during the past year. I have not in any way betrayed the people's confidence and trust which they placed in me, and am prepared to accept their verdict with a clear conscience.

I trust it may not be made necessary to as I do not wish to enter at any length into the issue of the school question, as I feel sure that the electors of Campbellford have not as yet allowed the whole circumstances to pass out of their memory, and I venture to suggest that the whole question is revived and refreshed in the minds of the taxpayers again by the rather boastful announcement of my opponent-to-be, ex-Reeve Davidson, when in last week's issue of the Examiner that his principles and attitude upon the school question had been vindicated during this year's events — interpreted in other words, that the ratepayers had been muzzled and prevented from exercising their franchise upon two large money bylaws that was put across by a few.

And the electors are certainly justified in resenting the statement of an ex-member of the school board, when he said that the electorate was not qualified to vote intelligently upon the question of a high school and site.

And this statement came vividly to my mind when I just recently had a look through the new school building with its gymnasium flor two or three feet below the town sewerage system, and water to the depth of 14 inches over the entire floor; and I was informed by one who knows, that late and modern invention for draining high schools, the automatic syphon, was in operation steadily for two days before there was any visible reduction in the 14 inches of water, until the frost helped some by checking the inflow, and in a little over six days the bottom was found. The question I ask is this: Could the judgment of the electors have been exercised with any less intelligence?

We may need a little more school room, but in the judgment of the bulk of the people of Campbellford, the extra school space is not so urgently needed as a permanent improvement of our road system, and modern home conveniences for the general health of our children.

The town council was urged by the school board a short time ago to proceed with the digging and completing of the Rannie street sewer up to the new school, in order to draw off the water that was flooding the foor, so the sewer was completed, but it failed to take away the water; then the new idea, the syphon, was brought into action, and I am informed by those who know, that it too will never be a success.

What may we expect next during the "experimental stage?" Perhaps another $10,000 sewer.

And how long must we wait for the modern street roads.

Let the People Say How Long.

If the tax payers can afford it, I am satisfied they will approve of modern improvements if allowed to put first things first.

Yours Faithfully,
J. A. ANDERSON,
Reeve, Campbellford, Ont.

REFUSE CHRISTIAN BURIAL FOR BARRY

Bishop Puts Hunger Striker in Same Class as Suicide.

LONDON, Nov. 28.— (Canadian Press.) —Bishop Cohalan, of Cork, has refused to allow religious exercises which constitute a Christian burial, for the bodyof Commandant Denis Barry, who died from the effects of a hunger strike at Newbridge, and whose body reached Cork last evening, says a despatch from Cork to-day. Explaining the reasons for his refusal, Bishop Cohalan says he regrets very much being obliged to take the course he did, but declares that if it was his own brother who took the course Commandant Barry took, he would deal with the case in the same way. "Republicanism in Ireland," the message quotes the Bishop as adding, "has for the last twelve months been a wicked and insidious attack on the church and the souls of the faithful committed to the church's care. As by church law anyone who deliberately takes his own life, is deprived of a Christian burial, I shall interpret the law of the church and refuse Christian burial. I feel bound to do it."

OUTBOXED CHAMPION

ST. LOUIS, Mo. Nov. 28.—(Canadian Press).—Pal Moore, Memphis bantamweight boxer, outboxed Champion Joe Lynch of New York in ten round no decision bout here last night, according to sport writers at Ringside.

Eddie Wagner Philadelphia light weight was the master of Andy Chaney of New York, and won popular verdict in ten rounds.

TO TOUR AFRICA BY AUTO

A 6000-mile automobile tour of Africa is being organized in France, using cars equipped with caterpillar treads and new semi-Diesel engines. One of the conditions of the trip is that the drivers use only the fuels available in the country through which they are passing, namely palm oil, cotton-seed-oil, and even castor oil.

WINDSOR DOCK DESTROYED

WINDSOR, Nov. 28.—(Canadian Press).—Fire destroys dock of the Detroit Windsor ferry.

TORONTO MAN DIED RESULT OF INJURY

TORONTO, Nov. 28—(Canadian Press).—Dominic Nicolosi alias Joe Camby held for the killing of Mrs. Freda Dambsky two weeks ago, died in St. Michael's Hospital last night Nicolosi gashed his throat in police court cells yesterday with a piece of milk bottle he had broken. Hemorrhage is given as the cause of his death.

Nicolosi was pronounced insane by me . l doctors who had examined him in jail. He was given a bottle of milk yesterday, emptying the milk on the floor he hurled bottle on the pavement, breaking it. He took a piece of broken glass and gashed his throat.

Use Ice Boats in Liquor Blockade

DETROIT, November 27. — Ice boats probably will be added to the equipment of the prohibition enforcement unit here, in an effort to maintain an effective blockade against liquor running from Canada, E. L. Porterfield, Assistant National Prohibition Commissioner, announced to-day.

Declaring that during the last ten days a blockade of unprecedented effectiveness has been made along the border from Port Huron to Monroe, Mich., a distance of approximately 100 miles, Mr. Porterfield said that when the ice forms, the prohibition forces would concentrate at points where ice-crossings are possible. "It is probable then," he added, "that we will add ice-boats to our equipment."

Havelock News

HAVELOCK, Nov. 28—Mr. and Mrs. Robt. Kennedy and Miss Marion Kennedy of Toronto, who have spent the past month ot their cottage at Trent River returned to Toronto last week,

Mr. and Mrs. N. J. Wright and Master Frances of Peterboro, spent Supnday with Mrs. Wright's parents Mr. and Mrs. Reg Brennan.

Miss Crawford and Miss Greenly of town spent Saturday afternoon in Peterborough.

Mr. and Mrs. Bruce Capp and baby of Smiths Falls are visiting relations in town and in Belmont.

Mr. and Mrs. Neil Donnely of Kingston visited friends in town last week.

Messrs. Albert Armstrong and Reg. Brennan returned last week from South River, where they were hunting, each bringing home a nice big deer.

Mr. Jack Fay who has been helping Mr. Chas. Armstrong for the past three weeks returned to Peterborough on Friday.

The following boys are in training at Cobourg with the 139th Northumberland Regt. Albert Mack, Harold Jackson, Harry Plunkett and Charlie Brennan.

Mr. and Mrs. Herb. Milliken and family left last week for Perth where they will reside in future.

Mrs. McClaren of town spent Saturday in Peterboro.

Mr. and Mrs. Albert Armstrong spent Sunday with friends in Hastings.

Mrs. H. F. McNichol spent Saturday afternoon in Peterborough.

Births

FORSYTHE—In Havelock, on Nov 24th, to Mr. and Mrs. Wm. Forysthe, a son.

COLITON—In Havelock on Nov. 15th to Mr. and Mrs. Thomas Lorne Coliton, a daughter.

ADOPTION DESIRED BY GERMAN CITIES

BERLIN, Nov. 28. — (United Press.)—Chicago has adopted Leipsig. At least the mental workers of Chicago have set themselves up as godfathers of the Saxon city. An American author, named White, now in Leipzig, has gained much praise in the German press because of his efforts in behalf of the middle-class workers of Leipzig. Leaders of five groups—the university, the conservatory, the church, labor union and the Free Masonic lodge—are being selected to be sent to Chicago to speak in behalf of the movement. The expenses will be paid by Chicagoans. The movement being started in Leipzig, if successful, will be spread to other cities with different American cities as godfathers.

KING'S WHARF

KING'S WHARF, Nov. 28.—Mr. and Mrs. John Guiry, Mrs. Joseph Guiry and Miss Florence O'Leary motored to Peterboro Saturday and spent the day.

Mr. and Mrs. P. Murray and Mr. and Mrs. H. Hennessey of Ennismore spent Sunday the guests of Mr. and Mrs. Peter Perdue.

Mrs. Thos. O'Hearn and children have returned to their home in Toronto after a pleasant visit with friends here.

Mr. and Mrs Patrick Perdue spent Monday the guest of friends in Peterboro.

Mr. and Mrs. Richard Murtha and family have moved into the house at the Maple Leaf Cheese factory.

Mr. and Mrs. Simon Perdue of Peterboro spent a few days last week the guest of their son, Patrick.

Mr. David Morrissey of Lindsay is at present the guest of Mr. and Mrs. Thos. Morrissey.

Mr. Chas. Cornell was through here last week and purchased a large number of cattle.

Mrs. Jas. O'Neill is at present the guest of her cousin, Miss B. A. Morrissey.

Mr. and Mrs. Wm. Herlihey, Sr., and son, Walter spent Sunday the guest of Mr Herlihey's sisters, Mrs. Murray of Peterboro, who is seriously ill.

There is a great scarcity of water in this locality and the people have to drive their stock to the lake to water them.

CHEESE MAKING SEASON ENDING

Factory at Young's Point Closes on Sunday After Months of Production.

YOUNG'S POINT, Nov. 28.—The local cheese factory will finish operations on Friday after a long and successful season.

Next Friday evening, November 30, the concert will be held in the school house, Haultain, in aid of Holy Trinity church. Refreshments will be served by the ladies of the congregation.

Mrs. Gordon Northey attended the funeral of her late uncle, the late Samuel Wigg on Sunday.

Mrs. Isaac Freeburn and son Melville visited friends in Smith on Sunday.

The remains of the late Samuel P. Wigg of Lakefield were laid to rest in St. Mary's cemetery here on Sunday afternoon.

Next Friday the 30th being St. Andrew's Day, Holy Communion will be celebrated in St. Aidan's church at 10.00 a.m. There will be no celebration of Holy Communion next Sunday. The usual evening service will be held at 7.00 p.m.

Mr. and Mrs. John O'Brien entertained a large number of their friends at their home in Smith on Friday evening A pleasant evening was spent in dancing and cards.

Mr. Wm. Watson visited his daughter, Mrs. A. Campbell, in Peterboro on Saturday.

Mr Leonard Johnston with his mtoher, Mrs. J. Johnston of Peterboro visited friends in the village on Sunday.

Mr. Hector Robinson spent the week-end visiting friends in Lakefield.

Mr. and Mrs. James Reid were visitors to Peterboro on Saturday.

Miss Dorothy Wilson spent the week-end in Lakefield the guest of Miss Evelyn Northey.

Mr. J. Johnston visited at his home in Peterboro on Saturday.

Miss Myrtle Reid visited friends in Peterboro on Saturday.

Mr. Rexford Wilson visited his grandmother, Mrs. M. Jackman in Lakefield on Sunday.

Mr Russell Brooks was a visitor to Peterboro on Saturday.

Mrs. Goodwin of Peterboro visited friends in the village on Sunday.

Mr. Charles Callar has been laid off work for a few days with a slight illness.

Mr. and Mrs. A. Wilson were visitors to Peterboro on Saturday.

GAVE AN ADDRESS ON AFRICAN WAYS

Items of Interest From Hastings and the District

HASTINGS, Nov 28—In place of the regular Epworth League service of the Methodist Church, on Monday evening an interesting lecture was given by the Rev. I. C. Wickmore on, Africa, its people and customs.

The service was opened by singing "Jesus shall reign where'er the sun" after which Rev. M. L. Hinton lead in prayer. In addressng the gathering the speaker told of his first trip to Africa. He was stationed on the Congo River.

The only means of transportation was by the natives carrying all heavy loads on their heads.

The country being all hills, valleys and very thickly wooded, small paths are the only highways.

The life of the natives is very short due to much damp weather causing fevers which are so frequent

The houses are made of mud with a hole in the centre of the roof to allow the smoke to escape, and a small hole in the sidewall for an entrance.

The people are finer featured than those of Northern Africa who are very thick lipped and homely.

In closing Mr. Wickware said he would like very much to go back again but owing to the serious illness of his wife caused by the fevers of Africa it would be impossible for him to do so.

A vote of thanks was tendered Mr Wickware by the League and the meeting closed by the singing of a hymn and prayer.

A very successful auction sale was held on Tuesday at the home of Mrs. William Faux, Asphodel.

There was a very large crowd present and the bidding was very brisk especially on the live stock.

Milch cows were apparently in great demand selling from $40 to $70.

Preparations are being made by the Methodist Church Sunday School for their annual concert which will be held on Christmas night. The programme will consist of solos, choruses, drills and dialogues.

Mr. and Mrs. Thackery of Roseneath were in the village Tuesday.

Mr. G. B. Stevenson was in Peterboro on business Tuesday.

Mr. A. Taylor of Detroit, Michigan spent Monday with friends in Hastings.

Mr. Earl Fairman spent the week end with his parents in Campbellford.

Mr. E. J. Heffernan of Windsor was renewing acquaintances here on Monday.

Mrs. A. V. German returnd from Deseronto, on Tuesday evening.

Mrs. John Orishow spent Tuesday in Belleville.

The soldiers who have been in Cobourg for the past ten days training at the barracks there returned home on Tuesday evening.

Mr. Frank W. Hawkins former druggist here has accepted a position in Walkervle as manager of a drug business there and expects to move in the near future.

Mr. John Sweeney of Toronto, is spending a few days in town on business.

Dr. J. H. and Mrs. Hess spent Wednesday in Campbellford.

The many freinds of James Crowley will be sorry to learn that he was severely kicked by a horse on Saturday.

Miss Mae Huycke is visiting with friends in Campbelford.

Mr. James Stevenson, Senior, after several months' absence, is visiting his many friends heer.

Misses Laura, Mary and Marie Walsh and Mr. David attended the assembly given in Campbellford on Monday evening by St.Mary's church

Mr. Charles Prest is visiting friends in Peterboro.

Mr. Hugh Wilkins is moving his household effects into the house lately vacated by Mr. F. W. Hawkins.

Mr. and Mrs. T. A. Walsh, who sold their farm in Asphodel township, are moving to Hastings, having leased the house formerly occupied by Mr Hugh Wilkins.

Mr. Frank McDonald of Campbellford, was in town on Monday on business.

Mr. and Mrs. Hugh Wilkins and Miss Gertrude Coughlan, motored up to Peterboro on Saturday.

Neil McDonald of the Hastings Tanning Company, has resumed his duties after his recent illness.

Mr. H. Lyons of Kingston spent Tuesday and Wednesday in town on business.

THE CHILDREN'S COUGH REMEDY

MINTINE

Its efficiency proven by over 50 years use.

NOW IS THE TIME TO SELECT Y

Automobile Skates and Skat

A SMALL DEPOSIT WILL HOLD THEM IN READINESS FO

WHITE'S CYCLES AND SPOR

212 Charlotte Street Open Ev

PETERBORO'S BICYCLE AND SPORTING GOODS STORE

First Choice with Boys and Girls

THE young people know a thing or two about skates. They know that C.C.M. Automobile Skates are the choice of most of the Champion hockey players and racers. Naturally they want C.C.M.s, too.

Boys and girls know, too, that C.C.M. Skates are wonders for speed—for fast starting and quick stopping—for rapid turning and nimble dodging.

They also know that C.C.M. Automobile Skates are made of Chrome Nickel Steel and given the special C.C.M. heat treatment that gives them a surface as smooth and hard as glass, but with a tough interior "core" that makes them practically unbreakable.

The skates your boy or girl will take real pride in possessing and pleasure in wearing are C.C.M.s. The C.C.M. dealer will help you select a pair for your boy's or girl's Christmas present.

There are C.C.M. models for men and women, too—skates for hockey, racing, figure and pleasure skating—skates for every purpose and everybody.

Canada Cycle & Motor Co., Limited

Montreal, Toronto, WESTON, ONT., Winnipeg, Vancouver

A pair of C.C.M. IMPROVED STEEL ANKLE SUPPORTS will help make skating still more easy and enjoyable.

C·C·M· Automobile SKAT

Your Automobile Skates Are Ready at

White's Cycle and Sports, Ltd.

212 Charlotte St. Peterboro

HOCKEY UNIFORM SAMPLES NOW READY

CAVAN NEWS

CAVAN, November 28. — V. Tully is spending a few days in Toronto.

Mrs. Stanford Swain has returned to her home in Cartwright, after a few days 'visit with friends here.

Mrs. Carley and Miss Lola were visitors to Toronto last week.

Oakley Carley has been chosen to represent the Tuxis Boys at the Boys' Parliament to be held in Toronto the latter part of December.

H. J. Seymour intends leaving this week for Chicago to attend the International Stock Show. Mr. Seymour was the winner in the judging contest held in Millbrook recently.

Mr. A. Braithwaite and son Joe are in Toronto attending the Royal Fair.

Mr. and Mrs. H. Tinney have returned home after spending the past week in Toronto.

Wm. Swain retusned from Toronto on Sunday.

Two Hunters Are Missing in Bush

SUDBURY, Nov. 28.—(Canadian Press).—Fred. Modeste, Copper Cliff, automobile dealer, and Felix Belanger of Coniston were members of a hunting party of five which went into the woods near Stinson Monday morning for a day's hunting. The three other members returned Monday night, but up to last night no trace has been found of Modeste and Belanger, and search parties are now scouring the woods for them.

Makes a Family Supply of Cough Remedy

Really better than ready-made cough syrups, and saves about $2. Easily and quickly prepared.

If you combined the curative properties of every known "ready-made" cough remedy, you probably could not get as much real curative power as there is in this simple home-made cough syrup, which is easily prepared in a few minutes.

Get from any druggist 2½ ounces of Pinex, pour it into a 16-oz. bottle and fill the bottle with syrup, using either plain granulated sugar syrup, clarified molasses, honey, or corn syrup, as desired. The result is 16 ounces of really better cough syrup than you could buy ready-made and saves easily $2. Tastes pleasant and never spoils.

This Pinex and Syrup preparation gets right at the cause of a cough and gives almost immediate relief. It loosens the phlegm, stops the nasty throat tickle and heals the sore, irritated membranes so gently and easily that it is really astonishing.

A day's use will usually overcome the ordinary cough and for bronchitis, croup, hoarseness and bronchial asthma, there is nothing better.

Pinex is a most valuable concentrated compound of genuine Norway pine extract, and has been used for generations to break up severe coughs.

To avoid disappointment, ask your druggist for "2½ ounces of Pinex" with full directions, and don't accept anything else. Guaranteed to give absolute satisfaction or money promptly refunded. The Pinex Co., Toronto, Ont.

Plan to Recognize Medical Diplomas.

LONDON, Nov. 27.— (Canadian Press Cable.)—Addressing the general medical council here this evening the president, Sir Donald Macalister, said the executive committee was continuing negotiations with the provinciaul medical authorities in Canada with a view to formulating a uniform and comprehensive statement of the conditions on which recognition in future should be accorded diplomas and degrees registerable in the dominions.

A considerable measure of agreement had been reached on the question, Sir Donald said, and the committee expected that by the next session of the medical council the difficulties in the way would be removed and satisfactory arrangement of the matter completed.

BRICKS, timber, ice or snow, falling from buildings often strike the passerby.

Thousands of people are laid up annually by falling missiles of this kind. During convalescence

Accident and Health Insurance

in the Hartford Accident and Indemnity Company pays an "insurance income" which enables you to face injury and loss of salary without dismay—and pay your bills.

The annual loss of income through injury or sickness is stupendous.

Ask about Insurance Income.

HILI

O., Ltd. Cha St

Winnipeg.

SSIBLE TO GET RELIEF

e Started To Take "Fruit-a-tives"

as Made From Fruit

No. 1, Everett, Ont.

troubled for years with and Kidney Trouble, t relief until I started a-tives". Thanks to action, I am in normal

THOMAS EVANS

alone can give such results because famous medi s and tonics. ant to take the health as directed. trial size 25c. Fruit-a-tives

NTS AT YALE.

Conn., Nov. 28.—ccording to late there are 4,882 at Yale Univer over 500 over The largest in uate school.

R PREMIER

ber 27. Canaciated Liberal organizing a r of Premier ke place on th. nister of Jusaham, Minisssibly Prembec, will be asion.

Berlin's Fir
of Comn **Examiner**

BERLIN, Nov. 28.— Press).—A Communi stration, which was st terday afternoon in fro old Imperial Palace, a was more in the na hunger riot than a fizzled out soon o'clock this evenin orities had been e ous because of the Communists, and of several thousa employed, had as Lustgarten, an i police was turbances.

The ESDAY, NOVEMBER 28, 1923.

siness Office, 1600. Private partments.
hed every lawful even- aminer, Limited. Office; year, delivered in city; y mail, $4.80 a year. , published every Thursday.
SENTATIVES.
tatives—W. H. Stockwell, 629 cago, Ill.
iller, 225 Fifth Avenue.
application.
LOVER, Managing Director.

SAFETY FOR ALL.

LITTLE all" appears to be a most desirable
y and generation when too many
the average individual.

BAND a demand that should be made
s accidents reported to our Pro-
Board have shown a very large
the same period in 1922; in fact,
so far has averaged nearly 1,000
an in 1922.

SELEC considerable food for thought to
ren, for both employer and employee
and money by the preventable acci-
industry today.

Five Bo truly said "accidents do not happen,
Striking and in many cases it must be appar-
While conditions or practices are bound to
Still Flie
Groom

BERLIN son those vitally interested in industry dian Pre that means all of us in the country, still with share in securing greater safety for all effective hour las bourgeoi RDEROUS HEADLIGHTS. supposed eadlights murdered another motorist on coalition highway the other night when a driver, accord ne lights of an approaching car, steered a unite ditch.

Adam will be no punishment for the owner of mier of ng car, although the press despatches indis- is now cellorsh was nearly as guilty of criminal homicide having taken a gun and shot his victim.

form a sting regulations in regard to bright head- to find powerless to correct the evil, with the re- Stegerwa been unquit after night on every heavily-travelled the parties are accidents or narrow escapes from tion. Th o record.

complic mandin leagues have done much to educate their the P and the public generally as to the menace of whi lights, but apparently much more remains to be pos long that line before safety conditions are ty, l on Ontario's roads.

otorists who have no regard for the safety of Pr will have to be taken in hand in some way or another.

They cannot be allowed to continue driving the cars of other owners into the ditches and committing what is little short of murder along the highways, because they are too careless or indifferent to adopt ordinary precautions.

THE BRITISH ELECTIONS.

Lloyd George's complaint that the Baldwin Government's song of victory is played on the triangle—a neat reference to the number of triangular contests—is justified in the light of the nomination statistics.

If there was any real effort to unite the Liberal and Labour parties on a free trade issue it has clearly failed, for we find the Labour party putting 435 candidates in the field, as against 456 Liberal candidates, while the Conservatives have nominated 529.

That means that in more than 200 constituencies there will be three-cornered contests, affording a splendid chance for the Baldwin standardbearers to slip into victory as minority candidates, as was the case a year ago.

Nomination day found the Government in a much more advantageous position than earlier predictions anticipated. With thirty-five candidates returned by acclamation and with the opposition forces cutting each other's throats in over two hundred constituencies, the indications are now that the Baldwin administration will be sustained by a fairly substantial majority.

The capital levy policy has injured Labour's chances, frightening off many votes that might otherwise have gone to the Labour party, and it would not be surprising if the United Liberals were to be the official opposition when the election returns are complete.

THE DUTY OF YOUNG MEN.

Sir Robert Borden generally has something to say that is worth hearing on the rare occasions when he makes a public utterance today, says the Montreal Star. His address to the Young Men's Canadian Club over the week-end was marked by a pointed appeal to the young man of today to get up and work instead of contenting himself with abstention from politics. He laid the blame for dirty politics upon those who maintained the Pharisaical attitude. "It is the duty of every one of you to go in and make dirty politics clean," he said.

In saying this, Sir Robert put his finger upon a very sort spot. If there is one thing with which the Canadian public may be reproached with justice, it is its indifference to existing conditions. Apparently on the score that they do not care to mix up with what they hold to be contaminated politics, there are scores of thousands of electors who take no share in the political activities of the country, and among them the younger element is conspicuous. Yet it is precisely upon this younger element that Canada must depend for any progress it is to make—must rely, if it is to keep its place in the race with other nations.

Citizenship which confers privileges also involves responsibilities, and the man who is prepared to enjoy the one but shirks the burden of the other is a poor citizen. No progress was ever made without a series of preliminary failures. It is the persistent fight put up by minorities that effects reform in the long run. Every great fo the world has been started by a r of young men, in almost The young men of Cana lying ready to their hands To ignore it and leave e Canadian spirit and

TAKE Vin's (St Mich

MANY CANDIDATES.

The fact that eighty-three candidates have been nominated for the various municipal offices in Lindsay is a sign of awakening interest upon which the good people of Lindsay are to be congratulated.

Half of them, it is true, will not accept nomination, but that does not alter the fact that the ratepayers took sufficient interest in municipal affairs to place over four score citizens in nomination.

The size of the field must be accepted as a proof of greater concern on the part of the people as to the personnel of their ruling bodies than has usually been the case.

It is only by such concern and the shaking off of the apathy that usually exists in connection with such matters that good civic government can be obtained, and Peterborough would be the better off for a similar display when the local nomination day arrives.

Many other centres share with Lindsay in this evidence of a revival of interest in municipal politics, and on the whole the number of candidates nominated on Monday in municipalities where the annual election is held next month is large enough to be accepted as an encouraging indication of a real awakening.

If the infection spreads to Peterborough between now and nomination day the ratepayers may have a larger field from which to make their choice on nomination day.

THE TAX ON CANADIAN INCOMES.

Last year the Dominion Government collected $177,484,161 in the way of special taxes, of which sum $78,684,355 was imposed on the incomes of the people. Without going into distressing comparisons with the tax situation in years anterior to 1914, let it be said that this special levy was much more than sufficient to take care of the interest on our war debt, plus pensions and the cost of soldiers' civil re-establishment. There is a growing widespread feeling that the Government should relax its grip on the pocketbooks of the people.

That feeling will be rather intensified by the announcement that our American neighbors are about to reduce the federal income tax. At all events, the Secretary of the Treasury, Mr. Andrew Mellon, has brought forward a proposition having that end in view, and there is no reason for doubting that it will be given effect at the next session of Congress. Great Britain has already made a considerable reduction in the scale of taxation, co-incident with a lowering of the national debt.

It may not be pleasant to contrast the relative position of Canadians and Americans in the matter of the income tax; but it will, at least, be informative. In the case of a married man or woman, having a stated income, the comparison under the Canadian scale and the proposed American scale is as follows:

Income.	Canadian Scale.	American Scale.
$3,000	$ 40	nil
4,000	80	15.75
5,000	120	38.25
6,000	160	72.00
7,000	270	99.00

It should be explained that the American rates just given apply to the head of a family. In Canada all married men and women are so classified. In the case of unmarried persons, whose exemption is limited to $1,000, the comparison between the rates of the two countries is as follows:

Income.	Canadian Scale.	American Scale.
$2,000	$ 40	22.50
3,000	80	45.00
4,000	120	67.50
5,000	160	90.00
6,000	210	135.00
7,000	310	180.00

In the law at present in force in the United States there is a discrimination against unmarried persons which carries the tax rate above the Canadian level. For example, a single man across the line, with an income of $7,000, now pays $350, as against $310 paid by an unmarried man on this side of the boundary. On the other hand, the head of a family in Canada, with an income of $7,000, pays but $270, as compared with $330 now paid by a man or a woman in a similar position in the United States.

The objection to special taxes is that they lower the saving power of the people, and to that extent divert capital from production to the public treasury. When the amount is large, as it is in Canada, this diversion becomes a serious matter. If courageous retrenchment in public administration were given effect, there is a growing conviction that relief might be found from the present heavy drain.

EDITORIAL NOTES AND COMMENT.

The Baldwin party will lead the British election sweepstakes until December 6 in any event.

Lloyd George's speeches lose none of their deftness. Witness his charge that the Premier's song of victory is played on the triangle.

The statement that there are 2,000 "fake" medical doctors practicing in the United States is alarming. A "quack" doctor is more deadly than a bandit with a revolver.

Those crooks who attempted to hold up a funeral procession near Bowmanville must have been apprentice highwaymen who will work up to high speed later on.

Increased interest in municipal affairs is indicated by the number of candidates nominated in the various centres in which the annual elections take place in December. It is a healthy sign.

One feat to the credit of prohibition that cannot be taken away is that it has found the fastest transportation to Mexico in the history of the world. A power boat leaving Belleville "for Mexico" is often back the next day for another load.

The best answer to the arguments of the anti-vaccinationists is that over 200,000 children were given the Schick test for diphtheria in New York without the least sign of harmful results to any of them.

When You Catch Cold Rub on Musterole

Musterole is easy to apply and it gets in its good work right away. Often it prevents a cold from turning into "flu" or pneumonia. Just apply Musterole with the fingers. It does all the good work of grandmother's mustard plaster without the blister.

Musterole is a clean white ointment made of oil of mustard and other home simples. It is recommended by many doctors and nurses. Try Musterole for sore throat, cold on the chest, rheumatism, lumbago, pleurisy, stiff neck, bronchitis, asthma, neuralgia, congestion, pains and aches of the back and joints, sprains, sore muscles, bruises, chilblains, frosted feet—colds of all sorts. Seldom fails to deliver results. 40c and 75c, at all druggists.

The Musterole Co. of Canada, Ltd., Montreal.

MUSTEROLE
WILL NOT BLISTER

Better than a mustard plaster

WISE AND OTHERWISE

A fox can scent a man a quarter of a mile away, but you must get very close to a pole-cat.

You can always spot a man who drinks coffee out of a saucer, because he spots himself.

The nice thing about two autos crashing is you often find whisky in one for the injured.

The hubby of Princess Mary is a collector of old glass. So are the autoists in this country.

Dictionary is what you use when you can't think of waht to use in place of a word you can't spell.

Lots of lips just made to kiss are made over just afterward.

If at first you don't succeed, take her a box of candy.

A college professor is a man who speaks volumes.

Oldest town in the world is Damascus. Now guess where we bought some of our street cars.

Things can be too good to be true. Books can be too true to be good.

Everybody is digging up prehistoric stuff everywhere. All we have to offer is a few street cars.

Los Angeles is where people go to find something to do until they can get into the movies.

Reformers say the modern dance looks more like a race. We say it usually ends neck and neck.

The proof of the pudding is in digestion.

One Chicago man, probably a coal dealer or landlord or bootlegger, paid $400,000 income tax.

The man who plays the horses may find he is the victim of horseplay.

It would be awful if there was nothing for reformers to kick about.

Never greet a friend with "How are you this morning?" Nine men out of ten look upon such a greeting as a request for a recital of troubles and immediately proceed to unload them.

When the average man dies, he leaves his wealth to his relatives and his troubles to his friends. This is to say, he names his best business friends as executors of his estate.

He "wishes" trouble aplenty on men he would in life not have asked for two hours' time.

It's all wrong. There are plenty of Trust Companies whose business it is to handle these matters.

Suppose you were your employer, would you keep a man on the payroll at the salary you are getting for the work you are doing?

Looking for faults, like charity, should begin at home.

Loud dress and loud talk have caused many a salesman's solicitation to go unheard.

You are going to get what's coming to you. Doctors may delay it, and ministers may soothe you, but you can't escape it.

Constipation's Remedy

must come from nature. Celery King is a mixture of medicinal herbs and roots that rids the system of impurities in a gentle, natural way. An old and well tried remedy—30c and 60c packages.

A Salesman's Cough

irritates his customers—and makes him inefficient and miserable. Shiloh is the ideal remedy—it is not a bulky cough mixture but a special formula proven successful for many years. A few drops brings immediate relief. 30c, 60c and $1.20. All druggists.

SHILOH FOR COLDS

It Pays to Advertise!

CATTLE, GRAIN AND PRODUCE

Peterboro--Toronto--Montreal--Winnipeg

PETERBOROUGH MARKETS.

FRUITS.

Bananas, 40-60c dozen; oranges, 25-80c doz; grapefruit, 10-15c each; lemons, 30-40c doz.; dates, 2 lb., 25c; figs, 15-40-50c; apples 25-75c pk.; Snows, $1 peck; cooking, 2lb. 25c; Spies, $6-$9 bbl.; California grapes, 25c-30c lb.; pears, 75c-$1 peck; California pears, 50c doz.; honeydew melons, 35c-50c each; pomegranates, 10c-15c each; cranberries, 18c-20c a quart, 20c-25c lb.

VEGETABLES.

Beets 35c peck; carrots, 25c peck; small cook. onions, 4lb. 25c; Spanish onions, 3 lbs .for 25c; green and red peppers, 3 for 10c; hothouse tomatoes 40c lb; endive, 10-15c; leaf lettuce, 5c; head let. 13-20c; cabbage, 10-20c; potatoes, 23-35c pk.; celery, 10-15c; vegetable marrow, 15-20c; pumpkins, 10-20c; cauliflower, 25-50c each; citrons, 15c each; sweet potatoes, 3 lbs. for 25c; turnips, 25c pk. parsley, 5c; parsnips, 40c peck.

Nuts — Walnuts, 25-45c pound; Brazil nuts, 25c-30c lb.; chestnuts, 50c pound; cocoanuts, 10c-15c each.

DAIRY PRODUCTS.

Butter, creamery, 42-45c lb.; dairy, 38-40c lb.; oleomargarine 25c lb.; lard 18-24c lb.; shortening, 22c lb; cheese 30-40c lb.; eggs, storage, 42-45c doz.; fresh, 75c dozen.

Honey — Comb, dark and light, 20-25c lb.; extracted, Beekist, 5 lbs. 80c; pure clover, 5 lbs. 73-75c; mixed, 5 lbs. 50-59c; buckwheat, 10 lbs. 95c.

FISH.

Salmon, pink, 20c lb.; red, 25c; salmon trout, 24c lb.; Georgian Bay trout, 25c lb.; white fish, 20c lb.; halibut, 35c lb.; haddies, 18-20c; boneless, 25c; fillets, 23c; kippered herring, 20c; salt herring, 60c doz.; sea herring, 10c lb.; fresh, 15c lb.; oysters, $1.50 quart; boned cod, 20c; round.

MEATS.

Beef, 10-30c lb.; pork, 17-35c; bacon, 29-40c; sausage, 18-20c; veal 12-32c; spring lamb, 15-35c; mutton, 10-25c lb.; chicken, 25c lb.

Hogs—Thick, smooth, cut, $8.00; select graded, $8.85; dressed, head on, $13; head off, $14.

GRAIN (Wholesale), and FLOUR (Retail.)

Wheat, fall, Marquis, 85c-$1 bus.; oats, 45-55c; rye, 65-75c; barley, 60-65c; alsike, $4-5.25; peas, $1.25 bus.; buckwheat, 75c bus.; red clover, $0-$10 bus.; sweet clover, $5-$5.25 bus.; flour, $3.30-$4.25 1-2 bbl.; pastry flour, 80-90c bag 24lb.

HAY, BRAN, ETC. (Wholesale.)

New hay, loose, $12-14; baled, $10-$18; straw, $8-$12; bran, $28 a ton; shorts, $33 a ton.

HIDES AND WOOL (Wholesale).

Cow hides, heavy, 5c lb.; light, 6c lb.; horse hides, $2-$2.50 each; calf skins, 10c; sheep and lamb skins, 75-$1 each; shearlings, 20-25c each.

Wool, 18-25c. lb.

TORONTO LIVE STOCK.

TORONTO, November 28. — Monday saw the best clean up of cattle at the Union Stock Yards for a first day of the week in the past two months. After noon it was almost impossible to get any good butchers' bullocks, and the sales for the day were 4,476 head. This left only 400 of the fresh cattle and last week's holdover of over 300. First receipts this morning were light, being 584 cattle, 103 calves, 1,610 hogs, and 273 sheep and lambs.

The exporters made a few purchases yesterday, and will feed them until next week. For 66 steers they paid an average of $6.40 a cwt., and for 14 bulls $3.75 to $4.75 a cwt.

There were not many choice butchers in yesterday. The U.F.O. had 8 choice butchers, for which a bid of $7.25 a cwt. was made, but it was decided to hold them until to-day.

Any butchers 900 to 1,200 pounds each, good to choice, held from 6 to 61-2 cents, and good mediums sold up to 5 1-2 cents. Light butchers, around 800 pounds each, sold at $4.00 a cwt. Good to choice are scarce, and the right kind of these are hard to buy.

Butchers' cows are selling quite steady. The average useful cow, well finished, is easily sold at $4.50 a cwt. and extra fat or heifer cows are bringing up to $5.00 a cwt. The few good bulls coming in sell from $4.50 to $4.75 a cwt. A good trade was done in stockers on Monday. Light yearlings sold from 3 to 3 1-2 cents, and two-year-olds at $4.00 to $4.35 a cwt.

Light receipts of calves this week are serving to keep the prices steady, and there is demand enough to keep choice calves up to 11 cents a pound. For medium calves the range is from 8 to 9 cents, and heavy calves are making from 5 to 6 cents.

The lamb market is holding quite steady for the light good quality of lambs, 80 to 90 pounds each, but the heavy lambs are easier. Light lambs were selling yesterday morning at 10 3-4 cents a pound, while heavy lambs were a full cent a pound below this. This is hitting the heavy buck lambs hard, and is expected to bring more general castration next season. Choice sheep and breeding ewes are selling firm at 6 1-2 to 7 cents a pound.

Hog prices were unsettled yesterday morning, and the packers say that Old Country cables do not warrant a higher price than $7.00 a cwt. f.o.b. The shipments are large, and if the packers combine it looks as though they will drop the price 50 cents to $7.25 a cwt f.o.b. No hogs were reported sold yesterday morning below $7.75 a cwt. f.o.b.

Current Quotations.

Choice, heavy ex steers,	$6.85 to	$7.25
Good heavy steers	6.35	6.65
Baby beeves	8.00	12.00
Choice butcher cattle	6.00	6.50
Good butchers	5.50	5.85
Medium butchers	4.25	5.25
Common butchers	3.00	4.00
Good to choice Ontario feeders	5.25	6.00
Stockers, good	4.25	4.75
Stockers, common	3.25	3.75
Choice cows	4.75	5.25
Good cows	4.00	4.50
Medium cows	3.50	3.85
Common cows	2.75	3.25
Canners and cutters	1.50	2.50
Choice butcher bulls	4.50	5.00
Good fair bulls	3.25	3.75
Bologna bulls	2.25	3.00
xChoice milchers and springers	85.00	110.00
xMedium milchers and springers	50.00	65.00
xCommon milchers and springers	30.00	45.00
Choice lambs, ewes	10.50	10.75
Choice lambs, bucks	9.00	9.25
Spring lambs, common	7.00	8.00
Yearlings, choice	7.00	7.50
Good, choice sheep	5.75	6.50
Heavy sheep and bucks,	3.00	4.00
Choice calves	10.00	11.00
Medium, good calves	8.00	9.00
Common calves	5.00	6.00
Grasser calves	2.50	2.75
Hogs, f.o.b.	7.75	.....
Do., fed and watered,	8.25	.....

xEach.

EGG MARKETS.

OTTAWA, November 28 (Canadian Press). — Markets generally unchanged. Sale reported for export Great Britain Western storage sold Toronto 19 shillings Glasgow or about 39 1-2 f.o.b. Montreal.

Toronto unchanged.

Montreal storage extras jobbing 40, firsts 35 to 36, seconds 31 to 32.

Winnipeg storage extras jobbing 44 to 48, firsts 35 to 40, seconds 27 to 29.

Saskatchewan storage extras jobbing 42, firsts 39, seconds 31.

Alberta storage extras jobbing 47, firsts 40 to 43, seconds 28 to 29.

Vancouver unchanged.

Chicago unchanged.

New York lower, fresh extra firsts 51 to 55, firsts 46 to 50, fresh henery 80 to 82, refrigerators 29 1-2 to 30 1-2. Turkeys reported in oversupply for Thanksgiving market, some moving into storage prime Western quoted 30 to 35, live fowl 19 to 26. Chickens 24 to 25.

Boston market reported glutted turkeys, fines; Western selling 35 to 40, northern 40 to 45.

London, England, turkeys 1s 9d, about 39 delivered.

WINNIPEG LIVE STOCK.

WINNIPEG, November 28 (Canadian Press). — Receipts, 820 cattle and calves, 745 hogs, and 280 sheep and lambs.

Butcher she stock was a trifle slower on the cattle market yesterday morning, but stockers and feeders and killing steers were in good demand at steady prices.

Good killing lambs were in demand at prices ranging from $10.50 to 11.00, and sheep from $6.00 to $7.00.

The hog market was firm at $7.25 for thick smooths and $7.97 1-2 for select bacons.

MONTREAL PRODUCE.

MONTREAL, November 28 (Canadian Press). — Trade in cash grain on the local market yesterday was without special feature. Business in the millfeed market was steady and the demand for rolled oats was fair. There was no change in the baled hay market. A steady feeling prevailed in eggs. Business in butter was much more active. Prices were 1-4 to 3-8 cents lower for cheese.

Egg quotations: Extras 40 to 41, firsts 36 to 37, seconds 30 to 32.

Butter: Special pasteurised 40 1-2, No. 1 pasteurised 40, No. 1 creamery 39 to 39 1-4.

STERLING RATES.

MONTREAL, November 28 (Canadian Press). — Sterling exchange rates were quoted here yesterday:

Demand 4.4650
Cables 4.4675

CHICAGO LIVE STOCK.

CHICAGO, November 28 (Canadian Press). — Cattle, receipts, 12,000; generally steady; top long yearlings, $12.60, weight 1,056 pounds; bulk fed steers and yearlings, $9.00 to $11.00; bulk fat cows, $4.00 to $5.50; bulk canners, $2.50 to $2.65; vealers largely $8.25 to $8.50; to packers; stockers and feeders firm.

Hogs, receipts 68,000; closed active; bulk good and choice 200 to 350 pound butchers, $6.55 to $6.85; top, $6.90.

Sheep, receipts 9,000; fat lambs mostly 25c higher; yearlings, sheep and cull lambs 25c higher; bulk good and choice fat lambs, $12.75 to $13.25; best light weight ewes, $7.25; most feeding lambs $12.00 to $12.25.

CHICAGO GRAIN.

CHICAGO, November 28 (Canadian Press).—Evidence that farmers had virtually stopped selling corn as a result of recent severe declines in prices led to a lively demand yesterday for that cereal and forced all grain higher.

Corn finished strong, 1 1-2c to 1 3-4c up, with wheat firm at 1-8c to 3-4c to 7-8c net advance. December $1.02 7-8 to $1.03, and May $1.08 3-4 to $1.08 7-8.

Oats showed 3-8c to 1-2c to 1-2 to 5-8c gain.

In provisions, the outcome was unchanged to 20 cents lower.

LONDONERS HEAR TOWER IS SAFE FOR 1,000 YEAR

LONDON, Nov. 28.—The Tower of London is safe for another 1,000 years, says an authority, despite the rumors that the ancient buildings were badly cracked and were in danger of collapse.

"What really occurred," says the expert, "is that a weakness in the tower, caused by its great age, was detected and remedied."

Turnbull's
UNDER-*CLOTHING*

For excellent service at a moderate cost, you will find that TURNBULL'S "E 88" for men is more than satisfactory.

TURNBULL'S "E 88" is a garment that gives extremely good protection against the colds of fall and winter.

"E88"

The quality of material and the workmanship that go into the "E 88" have made it a very popular underwear.

Sold by the Best Dealers

Ask your dealer to show you "E 88."

Worn by the Best People

"E 37" is exactly the same style in boys' sizes,

No one else makes them but *Turnbull's*
Galt, Ontario.

Fill your pipe with —

Ogden's CUT PLUG

"It Satisfies"

15¢ per packet

80¢ a ½ lb. tin

If you roll your own ask for OGDEN'S FINE CUT (in tins)

Berlin's First Snow Cools Spirit of Communists in Demonstration

BERLIN, Nov. 28.—(Canadian Press).—A Communist demonstration, which was staged yesterday afternoon in front of the old Imperial Palace, and which was more in the nature of a hunger riot than anything else, fizzled out soon after seven o'clock this evening. The authorities had been extremely anxious because of the threats of the Communists, and when a crowd of several thousand, mostly unemployed, had assembled in the Lustgarten, an imposing array of police was at hand to quell disturbances.

The crowd sang Communist songs, but the police were not called upon to do more than fire some shots in the air; whereupon the manifestants dispersed, all the more quickly as the first snow had fallen in Berlin yesterday and turned the streets into quagmires.

An attempt to erect a barricade in Breitestrasse behind the palace was frustrated by the police. Several assemblies in the suburbs were also easily dispersed by charges, the police using their clubs. A few of the demonstrators were injured and seventy-seven of them were placed under arrest.

LITTLE GERMAN BAND FAILS TO SELECT LEADER

Five Bourgeois Parties Striking Discordant Notes While "Wanted" Sign Still Flies at Chancellory.

Grooming a Prussian.

BERLIN, Nov. 28.—(Canadian Press). — Germany was still without a Chancellor or an effective Government at a late hour last night, and the five bourgeois parties, which were supposed to constitute a new coalition bloc, were far from an accord which would give them a united front in the Reichstag.

Adam Stegerwald, former Premier of Prussia and Centrist leader, is now being groomed for the Chancellorship, Dr. Heinrich F. Albert having abandoned his efforts to form a ministry because of inability to find support in the Reichstag. Stegerwald, however, has not yet been unqualifiedly accepted by all the parties slated for the new coalition. The German Nationalists have complicated the negotiations by demanding that they be included in the Prussian Coalition Government, which at the present time, is composed of Socialists, the People's party, Democrats and Clericals.

Prussians Shut Out.

Since the dissolution of the feudal Prussian House of Lords, which was a citadel of Prussian aristocracy and demi-royalty, the reactionaries have not been represented in Prussian Cabinets. They now are seeking rehabilitation thereby making participation in the new Government contingent on similar representation in Prussia.

Adam Stegerwald was born in 1874, is chairman of the Executive Board of Christian Trade Unions and was Prussian Premier in 1920. He is attached to the Right wing of the Clerical party, which sharply opposed Chancellor Wirth when he was in office. Stegerwald for many years has been actively identified with the organization of Christian trade unions in various European countries, and is the author of numerous works on the labor movement and economic subjects.

MINORITY VOTE MAY PREVAIL IN MANY CONTESTS

Liberals and Labor Both Opposed to Baldwin's Protection Policy But Are Fighting Each Other

ON OTHER ISSUES.

LONDON, Nov. 28.—(Canadian Press). — Mr. Lloyd George's assertion that Premier Baldwin's 'song of victory was played on the triangle," is further emphasized and extremely confusing and complex nature of the coming elections evidenced by an analysis of the nomination. It must be remembered that the election is practically on the sole question of protection versus free trade, and that, roughly, the Conservatives represent protection, while the Liberals and Laborites equally represent free trade.

The analysis shows that straight fights in the electoral contests are distributed as follows:

Conservative versus Liberal, 126; Conservative vs. Labor, 103; Liberal vs. Labor, 53. As between Liberal and Labor the election must be fought out not on the protection issue, but on such questions as a capital levy and nationalization of industries, which divide the Liberals from the Laborites.

Then there will be a large number of three-cornered contests, 263, in any one of which a member may be elected on a minority vote, since there is no provision in British elections for proportional representation or second preferencevotes.

LABOR AND THE EMPIRE.

LONDON, November 27. — J. H. Thomas, railway labor leader and parliamentary candidate, speaking at Barrow to-night, said that those who called the members of the Labor party Little Englanders, and declared the Labor party did not believe in the Empire, were "deliberate liars." He added"We want to see the Empire great, but we don't measure greatness by bloody victories or the size of the army and navy."

CHURCHILL'S CERTAINTY.

LONDON, November 27. — Winston Churchill, speaking at Leicester to-day, said: "Whether we get Baldwin off the front bench, I don't know —but I am certain we will get McDonald off the front opposition bench."

BRITAIN WAITS FOR REPORT ON SHIP SEIZURES

Will Protest Capture of Rum Schooners Outside Three-Mile Limit—New Treaty Unsigned.

LIQUOR CONFISCATED.

LONDON Nov. 28.—(Canadian Press). — The British Government has requested of its Charge D'Affaires in Washington a full report on the circumstances surrounding the seizure of the British schooner Tomako off the New Jersey coast and the British schooner Island Home off the Texas coast by United States officials. If the report establishes that the vessels seized are British-owned and were taken outside the three-mile limit, Great Britain will formally protest their seizure on the ground that the treaty giving the right to confiscate alcoholic contraband beyond the United States three-mile limit neither has been signed nor ratified.

In the reports concerning the negotiations for the treaty the British officials appear to be interested over constant reference to "the twelve-mile limit" as though Secretary of State Hughes' proposal for an extension of the usual three-mile limit already has been enacted into law. They say they desire to make it clear that there is no such thing as a fixed twelve-mile limit, but that under the pending agreement, the United States right of seizure will be limited by the general term," an hour's steaming distance from United States shores."

CREW BEFORE JURY

GALVESTON, Texas, Nov. 27— Captain W. H. Farrell, master of the British schooner Island Home, and eight members of his crew, were bound over to the Federal Court Grand Jury at preliminary here to-day by U.S. Commissioner C. O. Dibrell on charges of unlawfully importing liquor. Pleas of not guity were entered.

The Island Home, bound from Georgetown, Grand Cayman, for Nassau, via Matamoras, was seized by Customs officers Friday while anchored off Galveston Island. Bonds of $1,000 each were made for the captain, mate and purser, and $350 each for other members of the crew.

UNDER "HOVERING" ACT

WASHINGTON, Nov. 27—The seizure of the rum runner Tomaka, of alleged British registry, was not made under the provisions of the proposed treaty between the United States and Great Britain it was officially stated at the White House today.

In the absence of official reports the White House spokesman did not care to discuss the case, other than to say that it was rumored that the alleged British registry of the Tomaka was faulty and illegal and the seizure might have been based either on this ground or under the "hovering" act.

Seizure of the alleged British rum runner Henry L. Marshall last year under these acts was concurred in by Great Britain when American authorities proved to the British Foreign Office that the ship was sailing under false colors, being in fact an American vessel.

If Out of Sorts TAKE Vin St-Michel (St Michael's Wine)

UNION EVANGELISTIC CAMPAIGN CONCLUDED

Rev. Arthur Barton's Services in Millbrook Were Appreciated By Large Attendances at Meetings During Two Weeks.

MILLBROOK, Nov 26.—The two weeks' union evangelistic campaign conducted in the Methodist church by Rev. H. Arthur Barton, of the department of Social Service and Evangelism, was concluded on Sunday evening. A large congregation being in attendance.

Though Mr. Barton's personality is a type all his own, and his addresses are not delivered on any stereotyped fashion, it was evident from the beginning that they came from a heart filled with an earnest desire to see the interests of the Kingdom of God advanced in the community. Inspired by the Holy Spirit, drenched with prayer and intensive Bible study, the gospel message which is "everything to the saint, and nothing to the sinner," was presented night after night lovingly and plainly. Christians were urged to a fresh consecration and higher spiritual experience, while sinners and those who had grown careless and lukewarm in righteous living, were plainly warned of their danger and invited to repentence, surrender and faith in Jesus Christ as Saviour, Lord and King.

Throughout the entire two weeks, allowing for unavoidably untoward circumstances at times, the attendance was good, and the hearing given the evangelist marked by reverence and close attention. Possibly the address on "Dr. Jekyll and Mr. Hyde" drew the largest week night gathering, and gave widest scope for the speaker's dramatic ability, though the reading from memory of the scripture lesson each evening was a feature few would care to have missed. The Scripture passage upon which the lesson from Stevenson's story was based was from Romans, 7th chapter, where Paul pictures vividly the dual natures warring within, "the good that I would I do not, but the evil that I would not that I do."

The special musical numbers at each meeting were a helpful feature, those assisting in this way being Rev. G. S. and Mrs. Gervan, Mr. and Mrs. H. W. Johnston, Rev. S. T. Tucker, Mrs. G. W. Sayles, Miss Hattie Bernard, the boys' choir, and others.

That no direct appeal for decision to start the Christian life, or if already a follower of Christ, to strive for higher attainments, was made until the last Sunday morning was practically unprecedented in connection with evangelistic services, but evidently in this, as in all else, the speaker acted as the Spirit impelled.

Among those who opened their homes for the daily prayer-meetings at 3 p.m. were Mrs. I. E. Needham, Mrs. W. Mullen, Mrs. J. Hatherly, Miss A. Hampton, and Mrs. (Rev.) S. T. Tucker. Unfortunately Rev. Mr. Tucker was too ill to be out at all on Sunday, his place being capably filled in the morning by Rev. Joseph Wilks, Rev. G. S. Gervan assisting at night the service in the Presbyterian church being withdrawn as was done the previous week also.

Meeting For Men

The men's meeting on Sunday afternoon was a purely evangelistic nature and the appeal, "What shall it profit a man if he gain the whole world and lose his own soul?" undoubtedly went home. The large congregation which gathered for the farewell service on Sunday evening was not only an external expression of a desire to unite in honoring and praising God, but also a tribute to the inspiration and instruction which the evangelist's addresses have been to the thinking portion of the community, at least, during his brief period of ministry here.

In addition to his regular lesson from the twenty-first chapter of Revelation, by special request Mr. Barton recited the fifth chapter of Daniel, "Belshazzar's Pride and Down fall," which he had given earlier in the campaign. The subject, "The Gates of Pearl," with the text from Rev. 21: 13, "On the east three gates; on the north three gates; on the south three gates; and on the west three gates," was particularly appropriate for a closing service containing, as it did, a vivid description of the various avenues of entrance into the Christian life. The eastern gates bring the vision of morning, sunrise, and typify childhood, youth; the very best time to begin to serve God when the soul is like a sensitive film and the daring young life is ready to do heroic service for the Kingdom. The gates on the north speak of trouble, pain and tears. "God has to pull some souls into His Kingdom through the northern gates of calamity." "Our sorrow either makes or breaks us. Learn the character lessons God has in it for you. The south speaks of summer and sweet-throated birds, and those who enter through these gates are of the emotional type where the heart rules rather than the reason. A word of warning was given here that spiritual skies will not always be blue but "better make a mistake sometimes than never make anything. A mistake is not necessarily a sin always."

Farewell of Friends

Naturally the western gates make one think of sunset and evening and typify age with retrospect rather than prospect on its horizon. Remorse, a foretaste of perdition, is the bitter portion unless "ere the sun of life drop behind the mountains of time, as eternity dawns," the sour gets right with God. An earnest appeal that the "crimson stream from the Victor-Victim on Calvary's skull-shaped hill" might be accepted as the only means to wash away the scars of sin and usher the new-born soul into God's Kingdom closed the impressive service.

Practically the entire congregation, acceding to Rev. Mr. Barton's request, came to the front of the church and shook hands with him in friendship and farewell.

GIVEN JUDGMENT.

OTTAWA, Nov. 27. —Judgment for $611, the full amount of the claim was to-day awarded the Ottawa Artificial Ice Co., in its action against the Canadian International Filter Co.

BETHANY NEWS

BETHANY, Nov. 26.—The young people's League of the Methodist church was well attended on Wednesday evening and was in charge of the social committee. The chair was taken by Mr. A. H. Monk for the opening devotional period. The scripture reading was found in Joshue, 1st chapter, where Joshua had just taken charge of the leadership of the children of Israel and was telling the people to be strong and have good courage. Mrs. Brown, 3rd vice-president, had charge of the programme, and Mr. W. A. Brown gave a most interesting talk on the topic "Moral Courage." Reading by Roy Monk, "My Pa at Ten"; duet by Marian Fallis and Betty Salisbury, "I Have an Anchor in Jesus"; Reading "Is It Any of Your Business," by Helen Byers; a quartette "Are You Coming Home To-night," by Misses Verna Belle Lee, Miss Pricillia Howden, Messrs. Ed. Bray and P. C. Brown. Mrs. Thorndyke in view of the fact that Mr. W. A. Brown's topic was on 'Courage' gave a reading entitled "Curfew Must Not Ring To-night." The reading giving a good idea of courage from the woman's side. A splendid duet was sung by Mr. and Mrs. Milton Challice, "And His Footsteps Follow Still." A Bible contest followed and the Mizpah benediction was used for the closing.

A meeting was held of the Methodist Sunday School executive, and it was decided to hold the annual Christmas tree on Christmas night as usual, a committee was appointed to arrange for the programme.

Annual Convention

The twenty-ninth annual convention of the township of Manvers' Religious Education Council will be held in the Methodist church on Tuesday, December 4th, among the speakers expected are Rev. H. Wilkinson, Pontypool; Rev. Geo. Ross, Janetville; Rev. Victor Walker, Janetville. Miss Bertha Laine of the O.R.E.C., Toronto, will be the chief speaker at both sessions, afternoon and evening. A good time is expected.

Dr. and Mrs. Kirkconnell, of Lindsay, attended the bazaar in the Town Hall Saturday evening.

Mr. and Mrs. Geo. Wilson, of Yelverton, were in the village Saturday evening and attended the bazaar.

Miss Mildred Sisson, of Peterboro, was a week-end visitor at her home here.

Miss Alice Ryley, of Peterboro, spent the week-end at home

Mr. and Mrs. Arthur Flack were in Toronto a few days last week attending the Royal Winter Fair.

Mr. Wm Westlake, who has been visiting old acquaintances in the village for the past month, returned to his home in Toronto on Saturday.

Mr. and Mrs. Wm. Rowan, residents of this village for many years, have moved to Millbrook, where Mr. Rowan has purchased Mr. Thos. Lang's house.

Mr. and Mrs. Walter Rowan and baby daughter has moved into the house vacated by his father, Mr. Wm. Rowan.

Mr. Walter Rowland has purchased the house at the west end of the village which Mr. Wm. Whitesides commenced to build. Mr. Rowland is putting the finishing touches to the house and intends to make it his home.

Mr. and Mrs. P. C. Brown were guests of Rev. and Mrs. Richardson at the Cavan parsonage on Friday evening.

Rev. W. H. Dafoe made a visit to his former field at Cherry Valley and returned with his horse and buggy, which he had left there for a time.

Mr. A. H. Monk had charge of the service at the Janetville Methodist church on Sunday morning.

Mrs. T. G. Ryley, who has been visiting friends in Toronto for two weeks, returned to her home here on Friday evening.

Mr. Jack Smith attended the winter fair in Toronto for a few days last week.

Miss Viola Staples, of Toronto, is visiting her aunts Mrs. (Rev.) Johnston, Miss Sarah Matchett and Mrs. Rachel Staples.

Messrs. Claud Porteous, Ernest Fallis, Ernest Cavano and Carleton Patton are attending the Royal Winter Fair at Toronto this week.

Messrs. Twigg and Staples shipped two carload of stock to Toronto on Saturday.

Master Ormand Wright and Roy Monk visited in Janetville on Sunday.

BORN—To Mr. and Mrs. Milton Wright, on Friday, November 16th, a daughter.

Mr. Wesley Dainard, who had the misfortune to have his house burned several months ago, has commenced to rebuild again.

An operation for appendicitis was performed on the son of Mr. Geo. Chapman on Wednesday last. At present the patient is doing as well as can be expected.

DEFEND PRISONERS IN CRIMINAL CASES.

Plan to Assure Accused of Proper Legal Assistance.

MONTREAL, Nov. 27.—Study of means of assuring to all accused proper legal assistance when facing the courts was commenced here today by a committee appointed for that purpose by Sir James Aikins, president of the Canadian Bar Association.

The definite proposition that the committee has before it for study is that of the plan of appointing public defenders in criminal cases. The convenor of the committee is Magistrate Jas. Edmund Jones of Toronto and the other members are: Sir Hugh MacDonald, Police Magistrate of Winnipeg; Peter Bercovitch, K.C., Ernest Bertrand, Junior Crown Prosecutor, Montreal, and W. K. Murphy, K.C., of Toronto.

The matter was discussed on general lines to-day.

If the cells of the lungs were spread out flat they would form a surface of 480 square feet.

The British Elections

(By WICKHAM STEED)

(By Wickman Steed, former editor of the London Times, Editor Review of Reviews. Registered in accordance with the Copyright Act, 1923.)

LONDON, Nov. 27. — Twenty years ago when a school of French artists began to paint incomprehensible pictures, one wag exhibited a perfectly black picture in a round frame. The title given in the catalogue was "fight between negroes in tunnel." A reproduction of that masterpiece ought to appear in British picture papers now as an illustration of the electoral campaign.

Fourteen hundred and forty candidates were nominated yesterday as compared with 1365 last year. The total is 60 short of earlier anticipations. The Conservatives put up 529, Liberals 454, Labor 434 Conservative Free Traders 7, Independents 16. Among the Independents are three Irish Nationalists, one Sinn Feiner, two communists and one prohibitionist. Fifty members were returned unopposed, including 35 opposed, including 35 supporters of the Government and 15 oppositionists where of 11 are Liberals. Triangular contests will take place in 273 constituencies a circumstance that moved Lloyd George to taunt Baldwin yesterday with "playing his song of victory on the triangle" Nevertheless, some triangular fights have been avoided. In the county of Durham some Liberals and Tories have withdrawn their candidatures in their respective constituencies in order to enable the likeliest victor to have a straight fight with the Laborite. Similarly Ramsay Macdonald will not benefit in Aberaven by a contest between his Tory and Liberal rivals the latter failing to turn up for nomination. On the other hand, Asquith who was expected to be beaten in Paisley in a straight fight with Labor now profits by the nomination of a Tory and co-operative candidate.

As predicted in an earlier despatch the tendency of the final stages of the election is to emphasize the question of whether tariffs are likely to cure unemployment. Conservative headquarters yesterday instructed their candidates to stick to this point and insist that tariffs are the only possible cure. Liberals and Laborites are answering vigorously that protection is a quick remedy:

The Labor organ, The Daily Herald, has received a contribution of seven shillings to the party fund from the the compositors employed on propaganda work for Premier Beldwin. The compositors add: The paper on which the Tory dope is printed comes from Germany, a state ment wherewith much play is likely to be made this week. Lloyd George who is daily addressing tens of thousands of electors in Northern England, yesterday offered them a big political bribe by declaring that the unemployment allowance might be increased and paid entirely from the National Exchequer, not, as now partly from local rates, the Labor party on the other hand is concentrating its efforts upon the capital levy as the remedy for all evils and endeavoring to persuade the lower and middle classes that it will not harm them because nobody whose fortune is below £5,000 net will be affected by it.

Despite, or because of, the strenuous propaganda the outcome of the contest is as obscure as ever. It is inmpossible to predict which nigger will emerge with victory from the tunnel, though all are likely to be pretty well mauled.

Premier Baldwin is away to a good start, with 25 out of a total of 50 acclamations.

"Tay Pay" O'Connor is the solitary Nationalist standing in the Scotland division of Liverpool. Hon. J. H. Whteley, speaker in the last house, Liberal and three Laborites Vernon Hartshorn, G. Barker, G. H. Hirst are a feature of the acclamations.

Mrs. Phillipson, better known as Mabel Russell, actress is opposed by Mrs. E. Penny, journalist, Labor, and Capt. H. Robson, Liberal, in Berwick on Tweed.

Canadians nominated in the elections include Col. Grant Morden in Chiswick, Maurice Alexander, Southwark, Dr. T. J. Macnamara, Camberwell N. W. L. P. Macdonald, Isle of Wright, Hamilton Gault Taunton and Sir Hamar Greenwood Sunderland.

Labor is making the most of the charge that the Conservatives and Liberals are acting as a coalition, wherever possible in an effort to stem the tide of the Labor success. Labor is seeking to re-establish the breach between Asquith and Lloyd George, Liberals by allegations that the Asquithians are ging exploited until an opportunity arises for Lloyd George to enforce control.

Randolph K. Jones, the McGill University man brought over by the Conservatives to explain the workings and the results of the Canadian tariff, began his campaign addressing Viscount Curons meeting in Battersea. He met a friendly reception and was not heckled, though his colleagues on the platform did not escape. He spoke last night for Norton Griffiths at Westminster, going later to Birmingham and Manchester.

CAVAN FARMERS WANT APPROACH TO DRANOEL

C.P.R. Have Facilities For Shipping But Efforts to Obtain Access By a Good Road Have Failed Up to Present.

FOXES NUMEROUS.

CAVAN, Nov. 28.—The residents of Cavan Centre East, are anxious to have a road into Dranoel Station on the C.P.R. It has a comfortable nice appearing station house, sidings and all facilities for shipping grain; but so far no steps have been taken, either by the C.P.R. or Cavan Council to buy a road into the station. The lane through the farm tenanted by Mr. Chas. Porteous has been used. This is not satisfactory as there is danger of the gates being left open and the stock getting out.

Arrangements have been planned to have the Council and Railway Officials meet to discuss the matter, but so far without success.

It is understood that Mr. Galbraith owner of the property, has offered a road free, provided the C.P.R. or Cavan Council build and maintain it ,this offer to hold good until January first, after which date Mr. Porteous intends to lock his gate so that there will be no means of gaining access to the station.

This is a matter of interest to the resident of Bethany as well as the farmers of the vicinity, as it is their nearest station on the main line of the C.P.R. It is to be hoped that the matter may be arranged as it will be a great inconvenience if the private road is closed and not other provided. The C.P.R. surveyors staked a road through this summer. This would be a handy place for the farmers to ship grain from if a suitable road was built.

Shipped by Truck

In the fall, Mrs. John Douglas, Peterboro, bought the wheat from some of the farmers of this vicinity at their barns and took it to Peterboro on his motor truck.

Foxes Plentiful

Foxes have been fairly plentiful this season there have been a great many seen and a few shot. One of our local hunters succeeded in tracing one last week or rather the hounds chased it into a ground hog hole and the boys dug it out.

Share Christmas Gifts

Cavan Sunday School had an interesting session last Sunday. Mr. Carley took charge of the closing exercises of the school, and he requested the scholars to think of and to plan to spare at least one Christmas gift for other less favoured boys and girls. This idea appealed to the children and they went home thinking of trying to share their Christmas joys with others.

Already they are beginning to plan for their Christmas entertainment.

Institute Meeting

The Cavan Women's Institute will meet at Mrs. Lloyd Sutton's on Thursday afternoon instead of at Mrs. Paulo's as announced. All members and others who care to come are invited to hear the report of the Provincial Convention.

Mrs. Paul has returned from a visit with her niece, Mrs. Brown in Oshawa.

Miss Agnes Stark is visiting her friend Mrs. Oaks, Peterboro.

Many Cavan people took advantage of the good sleighing on Sunday evening to attend the last service of the series of Evangelistic services conducted by Rev. Mr. Barton in Millbrook.

For Colds, Influenza and as a Preventive

Take

The First and Original Cold and Grip Tablet

The box bears this signature

E. W. Grove

Price 30c.

Made in Canada

IMPOSSIBLE TO GET RELIEF

Until She Started To Take "Fruit-a-tives"

The Medicine Made From Fruit

R.R. No. 1, Everett, Ont.

"I had been troubled for years with Dyspepsia, Liver and Kidney Trouble, and could not get relief until I started taking "Fruit-a-tives". Thanks to their beneficial action, I am in normal health again".

Mrs. THOMAS EVANS

"Fruit-a-tives" alone can give such happy and successful results because "Fruit-a-tives" is the famous medicine made from fruit juices and tonics.

"Fruit-a-tives" is pleasant to take and will always restore the health when taken regularly as directed.

50c. a box, 6 for $2.50, trial size 25c. At dealers or from Fruit-a-tives Limited, Ottawa, Ont.

MORE STUDENTS AT YALE.

NEW HAVEN, Conn., Nov. 28.—(United Press).—According to late enrollment figures there are 4,882 students registered at Yale University, an increase of over 500 over the 1922 figures. The largest increase is in the graduate school.

RECEPTION FOR PREMIER

OTTAWA, November 27. Canadian Press. — The associated Liberal Clubs of Montreal are organizing a demonstration in honor of Premier Mackenzie King to take place on Thursday, December 6th.

Sir Lomer Gouin, Minister of Justice, Hon. George P. Graham, Minister of Railways, and possibly Premier Tashcereau of Quebec, will be the speakers on the occasion.

for sudden changes of Climate

You need never fear the vagaries of the weather if the glass of water sparkling with a "dash" of ENO's "Fruit Salt" forms part of your daily routine. ENO accompanies soldiers, sailors, travellers, missionaries and explorers to the uttermost parts of civilisation—in torrid zones and polar regions. You should keep ENO at hand all the year round—every druggist sells it.

ENO's FRUIT SALT

Sales Representatives for North America: HAROLD F. RITCHIE & CO., LTD. 10-18 McCAUL ST. TORONTO

408

DECEMBER RELEASE

"That Old Gang Of Mine"

THE NEWEST FOX-TROT SUCCESS

Played By Bennie Krueger's Orchestra (with Vocal Quartette) for

Brunswick Records

No. 2485, with "WONDER IF SHE'S LONELY TOO"—on the reverse side

OTHER NEW DANCE RECORDS ....

2500 EASY MELODY. Somebody's Wrong. Fox Trots—Isham Jones' Orchestra.

2499—LAST NIGHT ON THE OLD BACK PORCH. Chick-A-Dee. Fox Trots—Carl Fenton's Orchestra.

2487 I LOVE YOU—Fox Trot. What Do You Do Sunday, Mary?—Fox Trot. Carl Fenton's Orchestra.

2491 DRIFTING BACK TO DREAMLAND —Waltz. The Land of Broken Dreams—Waltz. Carl Fenton's Orchestra.

2489 LOST MELODY. Bit By Bit You're Breaking My Heart. Fox Trots—Oriole Orchestra.

2490 MAMA GOES WHERE PAPA GOES (Or Papa Don't Go Out Tonight). Walk, Jenny, Walk. Fox Trots—The Cotton Pickers.

2486 RAMPART STREET BLUES. Back O' Town Blues. Fox Trots—The Cotton Pickers.

2498 REMEMB'RING. Betty. Fox Trots—Paul Ash and His Granada Orchestra.

POPULAR VOCAL RECORDS YOU SHOULD HEAR

2494 LOVEY COME BACK. I've Got A Cross-Eyed Papa (But He Looks Straight To Me). Marion Harris, Comedienne.

2492 DREAMY MELODY. When Clouds Have Vanished and Skies Are Blue—Allen McQuhae, Tenor and Male Quartet.

2493 JUST A GIRL THAT MEN FORGET —Soprano and Contralto— Irene Audrey and Emily Earle. Little Pal Of Long Ago—Tenor and Baritone—Billy Jones and Ernest Hare.

2495 THE MERRY-GO-ROUND. That Naughty Yodel. Yodeler with Orchestra—Paul Van Dyke.

INSTRUMENTAL SELECTIONS

50041 SYMPHONIE ESPAGNOLE (Fourth Movement). Symphonie Espagnole (Fifth Movement)—Violin Solos—Bron. Huberman.

50042 BALLADE IN A FLAT. Nocturne In D Flat. Pianoforte Solos—Leopold Godowsky.

2496 SERENADE (Harp by Arthur Jones). Chansonette. Violin Solos—Fredric Fradkin.

20014 POMP AND CIRCUMSTANCE MARCH (No. 1). Raymond Overture. Walter B. Rogers and His Band.

SOME NOTABLE VOCAL RECORDS

50040 AH! MOON OF MY DELIGHT. When My Ship Comes Sailing Home. Tenor—Mario Chamlee.

15058 SILENT NIGHT. (Christmas Hymn). Florence Easton, and Male Trio. Holy Night (Cantique de Noel). Florence Easton (Soprano) and Chorus.

13095 ALL THROUGH THE NIGHT. Theo Karle (Tenor) and Male Quartet. At Dawning—Tenor—Theo Karle.

5193 O LITTLE TOWN OF BETHLEHEM (Christmas Hymn). The Infant Jesus (Gesu Bambino). Collegiate Choir.

ALL DOUBLE-SIDED—PLAY ON ANY PHONOGRAPH

J. M. GREENE MUSIC CO., Ltd. Charlotte Street

Musical Merchandise Co. Ltd., Toronto, Montreal, Winnipeg.

JUDGMENT FOR PETERBORO REVIEW

The appended judgment handed down by Judge Russell in the Yarmouth High Court, involves an action to recover the cost of a typesetting machine sold by the Peterboro Review to the Yarmouth Times, plaintiff and defendant, respectively. Peck, Kerr and McElderry appeared for Mr. A. H. Stratton representing the plaintiff company. The judgment follows:

Peterborough Review vs Yarmouth Times.

This action has arisen because of a purchase of a Linotype Machine from the Plaintiff company which the Defendant company alleges was not in the condition represented and guaranteed. The point has been passed at which the machine could be returned to the vendor, and the purchaser is driven to his cross action for damages if he has suffered any, because of the alleged defects. The representative of the plaintiff company, Mr. Stratton, was examined as a witness. His statement is, that in September 1920, Mr. Trask, who was the owner of the majority of the stock in the defendant company, came to the office of the plaintiff in Peterborough to purchase a linotype in consequence of an advertisment of the plaintiff company. There were three machines for sale, two being so-called K models, and the third a number 5 model. Mr. Trask concluded to purchase the latter. It had been demonstrated so far as it could be in the absence of melted metal. One of the others had the metal heated. It was suggested, or at least, hinted in the course of evidence that perhaps the metal had been purposely left unmelted in the case of the number 5 so that it would not b necessary to make a full demonstration and thus reveal deficiencies. At least I understand that some such suggestion was made. If so there was and is nothing in it for neither the vendor nor the purchaser knew at the time the metal was heated which of the three machines would be the subject of the sale. Mr. Stratton says that he supposed Mr. Trask was buying for the Yarmouth Times, but Mr. Trask's understanding is that he was purchasing for himself with the view of selling to the Yarmouth Times. His intervention as a purchaser between the plaintiff and the defendant, however, was simply an expedient to enable him to secure a commission of $200 on the purchase price, which was $2,200. The purchase was made September, 1920, and one of the terms was that $500 should be paid on the 16th of that month. The payment was not made and an extension of ten days was asked for and granted. Efforts were made by the defendant company to raise $500, but they were not successful, and at length after a suit was threatened, Mr. Trask lent the defendant company $500 which was paid on account and a note given which is the cause of action sued on by the plaintiff. The machine was shipped in May 1921, and reached Yarmouth in June. It remained unpacked from June to the following January, 1922, when it was unpacked, and according to the claim of the defendant company was found to be defective. Mr. Stratton said he attended personally to the packing of the machine, purchased 2 containers at $40 each and engaged the services of an expert of the highest quality, for whose services he paid $66.50 in order that the packing should be properly done. As to the condition of the machine when shipped, he is fully corroborated by the expert whose evidence has been taken by commission, one of them, Halsey, a linotype rebuilder, the other, Carrick, an employee of the Canadian Linotype Company. The former had been employed to examine the three machines already referred to, and says he devoted most of his time to the No. 5 machine, because Mr. Stratton told him it was to be sold and wished it to be put in perfect order. He may be mistaken about this because I understand all three were for sale. However that may be, he says that the machine in question was put by him in perfect condition, every worn or imperfect part was replaced. On his cross examination he could not recall every detail demanded by the examiner as the circumstances referred to had occurred as he claimed three years before examination. Carrick's evidence is to the same effect as that of Halsey as to the condition of the machine. If I can depend on the evidence of these witnesses the machine was in good working order and in perfect condition when shipped at Peterborough and the plaintiff company's contract had been fully performed by the shipment. How it came about that eight or nine months later one or more parts of the machine were found to be cracked is not explained. It seems that the machine is a very complicated one, consisting of thousands of pieces as Halsey said in his evidence although this seems an exaggeration. It is suggested by one of the witnesses that the crack might have been caused by a fire through which the machine had gone, and in consequence of which $150 insurance had been collected. If the existence of the crack was fatal to the successful operation of the machine at Yarmouth it must, if existent in Peterborough, have been equally fatal there, but the evidence is that the machine was working well when there. I am left to infer the crack was developed at a later stage, and at a time when the plaintiff was not responsible for it. (Lipsett, by the way, who demonstrated the machine for Mr. Trask also says that it was in good working order.' The burden is on the defendant to prove the existence of the defects on which he bases his defence and counterclaim and I have not been convinced by the evidence.

With regard to the defects if any in the Rogers Tabulator attachment I accept the plaintiff's statement that this was thrown into the bargain for what it was worth, without any guarantee that it was complete and with the understanding on both sides that it was no part of the machine which was the real subject of the contract.

To deal with all the points raised by the very elaborate briefs furnished after the trial would call for a treatise. I am strongly inclined to the belief that if the defendants had been able to provide the purchase money agreed upon, the machine would not have been found to be seriously defective, and one of their own witnesses, Carey, has testified that if he been allowed a little more time or the requisite time he would have been able to get the machine in working order.

I have not dealt with the claim connected with the replevin proceedings because I understand this to have been put forward as an alternative. The judgment must be for the plaintiff with costs for the amount claimed on the note of hand and the counterclaim dismissed, the latter without costs unless I am obliged to award them, as the counterclaim was merely put forward for the purposes of defence to the plaintiff's cause of action.

Nov. 12, 1923.

(Sgd.) B. RUSSELL, J.S.C.

Stomach Comfort For Good Eaters

No Sour Risings, Gassiness, Heartburn and Distress of Indigestion If You Follow Meals With Stuart's Dyspepsia Tablets.

They may talk about balanced rations, calories and all that, but most people enjoy eating the good things they see before them. What they want is the simple means of stopping gassiness, sour risings and such distresses if they come.

A host of people use Stuart's Dyspepsia Tablets because they give the stomach the alakline effect, they stop the gas, they sweeten the stomach, they are balanced to do just these things, and you can rely upon this relief every time. Get a 60-cent box of Stuart's Dyspepsia Tablets at any drug store and you will eat your pie and cheese, steak and onions, sausage and buckwheats, cream in coffee and defy old man dyspepsia.

Tanol Calomel Much Better Than Ordinary Calomel

CLEANS AND TONES UP THE WHOLE SYSTEM

Instead of rising in the morning feeling tired, dull, with headaches, bad taste in mouth, sick stomach or after eating a bloated, heavy feeling, indigestion, constipation, kidney trouble, etc., can instead both look and feel as fresh as a daisy by flushing the poisons that have accumulated in the stomach, kidneys and bowels by following a doctor's advice by taking one Tanol Calomel Tablet 15 minutes before meals or two at bedtime. This will flush the previous day's indigestive waste, sour bile and poisons from the system before more food is taken. Tanol Calomel Tablets are recommended because they have no bad after effect. No salts or seidlitz are necessary to remove them from the system, as they are self-eliminating. Get a few of these tablets from the druggist and you will feel 100 per cent. better. Sold by Weber, druggist, Charlotte street.

mws-tf

A FIGHT AGAINST WATER DIVERSION

Sir Adam Beck Elected Chairman of New Organization.

TORONTO, Nov. 28. — In her fight against the further diversion of the Great Lakes waters by the Chicago Sanitary Commission, Ontario will have co-operation from the territory in Illinois river valley also adversely affected by the proposal. Congressman Guy L. Shaw, writing to Sir Adam Beck from Beardstown Ill., tells him that residents on 100,000 acres of most fertile and in United States situated in valley district, have formed an association to oppose the move and that he had been elected chairman of their executive committee.

"The riparian landowners of Illinois river valley," he says, "have been compelled to organize drainage districts, build, levees, erect pumping plants and construct large drainage systems for the prevention their lands being flooded by this flow of water from Lake Michigan into Illinois river by way of the Chicago drainage canal. We are just as much opposed as you are to the United States authorizing the increased flow of water from the lakes into the Illinois River.'

"It is straight business proposition with them —a matter of being too close fisted to face cost of putting in a decent disposal system of their own", declared Sir Adam Beck, yesterday.

NOTED DOCTOR GRAVE ROBBER

Planned Flight to Canada to Escape, Grandson Reveals — Doctors' Prices 100 Years Ago.

BOSTON, November 28. — Dr. Stanley Cobb, neurologist and psychiarist, has written for the Medical and Surgical Journal an interesting account of how his great-grandfather robbed a graveyard, and, fearful of conviction in court, had prepared a relay of horses for a flight to Canada, when angry relatives found him out.

It was all in the interest of science however, explains Dr. Cobb, whose article is contributed to show that doctors of 100 years ago and more worked for about the me fees as they do to-day, while the wages of ordinary workmen have doubled, tripled and quadrupled.

"Among many old papers in my uncle's house," says Dr. Cobb, "we recently found a diploma, a certificate and a list of charges which belonged to my great-grandfather, Dr. Archelaus Green Smith." Then follows a "list of Medical and Surgical charges established by the Associated Physicians and Surgeons of the City of New York, December, 1815, and approved by the New York County Medical Society, Jan. 1, 1816."

Among the 106 varieties of charges are:

"Verbal advice—from 0 to $5.
"Letter of advice—from $10 to $15.
"Ordinary visit—$5.
"Consultation—$5.
"Night visits—$7.
"Visit at a distance, per mile — $1.50.
"First visit in epidemic, as other diseases; when personal danger is apprehended—$5.
"Each succeeding, same circumstances—$3.
"Cupping—$5.
"Bleeding in arm or foot—$2.
"Visits in haste to be charged double.
"Detention per hour—$3.
"Reduce simple fracture$10 to $20.
"Ditto, compound—$30.
"Amputaion of the leg—$50.
"Ditto, hip or shoulder—100 to $150
"Ditto finger or toe—$10.
"Operation for hare lip—$25.
"Ditto, wry neck—$50.
"Common case of midwifery—$25 to $35.
"Extracting tooth at patient's house—$2.
"Ditto at surgeon's$1.
"A single prescription furnished—50 cents."

MILLION DOLLAR BLAZE STARTED IN STOVE PIPE

DETROIT, Nov. 28.—(Canadian Press.—Fire starting from an overheated stove in a watchman's shanty early to-day destroyed the Detroit and Windsor ferry company dock, housing the United States immigration and Customs officials spreading to six storey Munger building which was burned to the ground and then destroyed a four story warehouse and several small buildings on Woodward Avenue and Bates street. Total loss was estimated at one and half million dollars.

Although three fourths of city's fire fighting equipment reached the scene twenty minutes after first alarm pouring fifty streams of water into flames, fire continued to press northward. Three firemen were injured.

Flames were brought under control at five o'clock this morning.

The most popular song in the world is said to be "The Rosary."

Sweet peas date back to 1699 when the plant was first cultivated by a priest in Sicily.

Silver was first coined in Rome in 269 B.C., when Fabius Pictor set up a mint.

By No Means Allow Your Bowels To Get Constipated

If you allow your bowels to become constipated you will have bilious attacks, sick headaches, coated tongue, foul breath, sallow complexion, specks floating before the eyes, whites of the eyes dull and yellow, heartburn, water brash, etc.

Keep your bowels regular by using Milburn's Laxa-Liver Pills, as by doing so you will be able to keep well and have no more trouble with your live.

Mrs. I. Rubin, Halbrite, Sask., writes:— "I was very badly troubled with constipation, often had bad headaches my tongue was coated, and I felt anything but well.

After taking Milburn's Laxa-Liver Pills I have felt much better as they certainly did me a lot of good."

Milburn's Laxa-Liver Pills are 25c. a vial at all dealers, or mailed direct on receipt of price by The T. Milburn Co., Limited, Toronto, Ont.

SUGAR TAKES ANOTHER JUMP IN STORES HERE

This Time it is the Failure of the German Beet Crop Stores Begin to Look Like Christmas

Sugar has taken another rise in price in the last week, and is very firm just at present. Down to $10.42 per hundredweight wholesale, some time ago, it is now up to $10.92, with prospects of a further increase. The failure of the German beet crop, which is said to be a total failure, is blamed as the cause of the increase.

Eggs are selling in the stores, as on the farmers market, at a price per dozen of seventy-five cents, and butter is up a cent or two on the pound.

Fish is one of the most popular commodities in the fruit and many of the grocery stores. There are many varieties with salmon in pink and red, flaky white halibut, herring, salt and fresh little trout from Georgian Bay, at 20 and 25 cents a pound and boned cod has come into its own again at 20 cents a pound. Oysters are said to be scarce this year, and are selling from $1.40 to $1.50 a quart or 75 cents a pint straight.

Chickens appear in butcher shops and groceries both, at a general price of 25 cents per pound. Meat prices are about as usual and hogs, as a wholesale commodity, have not varied over much from the prices of a fortnight ago, after a long period of decreasing worth.

Hides are lower. In the last few weeks horse hides have decreased in value by half a dollar, sheep and lamb skins by a quarter and cow hides are a cent easier an the pound than formerly.

In the grains, red clover and sweet clover are the very latest arrivals. Red clover gets a price of six to ten dollars a bushel, the sweet clover five to five and a quarter.

Pears in good quality, both Duchess and Keefer, are on sale at prices ranging from 75 cents to one dollar a peck. Pears from California are 50 cents a dozen. Apples are fairly plentiful. Snows are a dollar a peck, Spies 50 and 75 cents, Wealthies 40 cents, Tolman Sweets 70 cents and cooking apples all the way from 25 to 40 cents a peck.

Cauliflower, that was so plentiful this summer, is already beginning to come in from California, the local supply petering out to the small end They come at 25 and 40 and 50 cents apiece and California tomatoes are 40 cents a pound. One or two stores have the last remnants of the local tomato growth, at 15 cents a pound.

New peas are selling at 2 pounds for a quarter and new beans are 10 cents a pound.

One store has a display calculated to conjure up thoughts of Christmas time and Christmas dinner. There are raisins, muscatel and Valencias, shelled almonds and walnuts, currants, and the big British Columbia wine apples. Cranberries are another red commodity for the holiday table, and there are preserved cherries in glass jars, and whole small preserved fruits, in dull reds and greens and browns, and Christmas cake already on sale, at 50 cents a pound.

In the florists' window are the red cyclamen and small sprays of valley lilies clustering about deep purple violets, and one store has a lovely mauve iris with a gold heart. Bright cherry trees are another sign of the approaching festive season.

SILENT GUNMAN DENIED LIBERTY

Terror Who Slew, Unseen and Unheard in Albany Must Stay in Asylum.

ALBANY, N.Y., Nov. 28.—Seven years ago silent death stalked in Albany and Poughkeepsie. Persons walking in the street suddenly flung up their arms, gave a shriek and fell to the sidewalk, a bullet in their backs. And yet there was no sound of a gun. Ten, in all, fell victim to the silent terror in the two cities, and two of these died.

With the uncanny horror lurking unseen, unknown, the streets were deserted after dark. Those having business downtown came and went in taxicabs, with the drivers crowding the speed limit. The police patrolled the streets in plain clothes—but for days they hunted in vain for the ghostly slayer.

Then, at last, the mystery was cleared. A man was found with a sawed off repeating rifle, equipped with a silencer.

Harold Severy by name, he was found criminally insane and sent to Mattewan. And now, seven years after the commission of his crimes, he is in the limelight once more — this time with a fight to free him from his asylum, the asylum which saved him from the electric chair, for it was only on the plea of insanity that he escaped passing through the little green door at Sing Sing.

Persistent efforts of "friends" resulted in the bringing of a habeas corpus petition. Then Raymond Kieb, superintendent of the asylum, was cited for contempt of court for failure to produce him on the order. This, however, was quickly dropped when Kieb explained the man was a dangerous criminal and that it would be positively dangerous to permit him out even in company of guards.

Obsessed with the idea that persons are hounding him, making uncomplimentary remarks, he has assaulted fellow inmates and employes at Mattewan, so now it is necessary to keep him under close guard.

And so "the silent gunman" remains at Mattewan, while Albanians grimly recall his "reign of terror."

OVER THREE MILLION DOLLARS OF INCREASE IN CANADIAN TRADING

OTTAWA, Nov. 28.—(Canadian Press).—An increase of over three hundred million dollars in the total of Canadian trade in the twelve months ended October 31 last, as compared with the previous months' period is shown in the monthly summary issued last evening by the Dominion Bureau of Statistics. For the twelve months which ended October 31 last, the total of Canadian exports and imports was $1,920,721,554, while in the period ended October 31, 1922, they amounted to $1,569,401,350; the increase therefore amounted to $351,320,204.

"CASCARETS" FOR CONSTIPATION

01 Cents a Box! Harmless Laxative For Liver and Bowels

"They Work While You Sleep."

If you feel sick, dizzy, upset, if your head is dull or aching, or your stomach is sour or gassy, just take one or two pleasant "Cascarets" to relieve constipation and biliousness. So griping—nicest cathartic-laxative on earth for Men, Women and Children. 10c boxes, also 25 and 50c sizes—any drug store.

WELL ATTENDED DAY OF PRAYER AT MARK STREET

A well-attended day of prayer was held in Mark Street Methodist Church yesterday afternoon, with representatives present from the Auxiliaries of the four Methodist churches of the city. The meeting was conducted by Mrs. J. K. Moore, superintendent of Peterboro district, assisted by representatives from the churches: Mrs. R. I. Kidd, representing Trinity; Mrs. E. Sollitt, from St. James' Methodist Church; Mrs. S. R. Armstrong, from George Street, and Mrs. H. W. Morton, from the Mark Street Auxiliary.

An inspirational address of eloquent force was given by Mrs. A. L. Lansford, who took "Prayer" for her subject, and vocal solos were given by Mrs. R. Bamforth and Mrs. Geo. H. King. Rev. R. Bamforth closed the meeting with prayer.

FIREMEN SAVED NEW BORN BABE

Dying For Air, Baby Was Saved After Ywo Hours Application of Pulmotor.

DETROIT, Nov. 28. —A slight gasp for breath —almost inaudible —the attending physician smiled toward the mother and Mrs. Mary Gitschlag sank back against her pillow realizing that some blue-uniformed men had saved the life of her newly born babe.

It was 1 a.m. yesterday at the home of Ernest Gitschlag. The baby was born at 10:20 p.m. Monday. But when the child arrived it could not get its breath. Dr. Charles W. Knaggs, the attending physician, tried all known methods of bringing the child to life but his efforts were to no avail. Finally when the baby was turning blue and hope for its life was rapidly waning, the doctor shouted to the nurse to call Rescue Squad No. 3 of the fire department.

The squad arrived in a short time and pumped oxygen into the baby's lungs by the aid of a lungmotor. They worked incessantly for two hours and a half. At various intervals the baby's skin grew pink and showed other signs of life but it was not until 1 a.m. that Dr. Knaggs, leaning over the tiny form heard the intake of breath.

"The child will live,' he announced, and Mrs. Gitschlag smiled her thanks toward the firemen.

A few hours later Glynn, as the child has been named broke into a powerful and healthy cry, proclaiming to the neighborhaad that he was very much alive.

"My, what lungs!" the mother said softly. "I'm sure he's going to live now!"

YOUTHFUL SHAH IS RUNNING TO PARIS

Cabinet Ministers Tear Their Hair But Pleas Not Heeded.

MARSEILLES, Nov. 28. (United Press.)—The youthful Shah of Persia, disregarding vehement protests by his cabinet, and members of the Persian parliament, arrived here today for a good time along the Riveria and in Paris.

His ministers protest that the Shah is over fond of the gaieties of life in France, and that His Highness is spending most of his time and too much money in this country.

It is common gossip that the Shah is greatly attracted by a certain dancer at the opera.

STEEL TUG LOST IN A COLLISION

Captain Went Down With the Ship and Body Has Not Been Recoverd.

BUFFALO, Nov. 28.—(Canadian Press)—The steel tug Craig was rammed and sunk early to-day in the Niagara River, opposite Grand Island ferry landing, by the steamer Zillah, of Bay City, Mich.

Captain Frank Roneker, Jr., of Tonawanda, stuck to the helm and went down with his ship when the steel tug heeled over from the impact. Howard Slover, fireman, and Leo. Kropp, engineer, were rescued by the ferry boat Long. Captain Roneker's body was not recovered.

The Zillah, loaded with lumber and towing a barge, was about to pass the line to Craig when the tug ran unexpectedly under her bow. The Craig was rammed on her port side, and went down immediately.

BOY IS SEIZED AS RUM SELLER

Detroit Patrolmen Charge He Sold Them Whisky in Back Room of Restaurant.

DETROIT, Nov. 28.—An investigation by two policemen in plain clothes Monday night of a mysterious room at the rear of Joseph Yestrbey's restaurant at 5812 West Jefferson avenue, resulted in the arrest of a 12-year-old boy in connection with an alleged liquor law violation.

The officers, Patrolmen Michael Larco and William Jacobs, of Scotten station, said that Mary Yestrbey, wife of Joseph, and Gobrial Varkony, 12 years old, were in the back room when they entered and sat down.

"Gobrial, take care of the gentlemen," Mrs. Yestrbey ordered, according to the policemen. The boy, they said, produced a bottle of whiskey and poured out two drinks. Yestrbey was arrested charged with violating the prohibition law.

The boy is held at the Juvenile Detention Home as a witness. He is Mrs. Yestrbey's brother and lives at the restaurant.

HOME REMEDIES OF OUR ANCESTORS

Almost every man and woman in America can remember the botanic recipes of our mothers and grandmothers for the treatment of disease and they were wonderfully dependable too. Every fall there were stored away in the attic thoroughwort, pennyroyal, catnip, sage, wormwood rue, etc for treating ills of the family during the winter months that followed. In 1873 Lydia E. Pinkham's Vegetable Compound was first prepared from one of these botanic recipes, and the demand for it has increased to such an extent that hundreds of tons of roots and herbs are now used annually in its preparation. It has recently been proved that 98 out of every 100 women who try it have been benefited by its use, which is a marvelous record for any medicine to hold.

ST. JAMES' SUNDAY SCHOOL BAZAAR, A GREAT SUCCESS

The bazaar held by the Primary Department of the Sunday School of St. James' Methodist Church, in the Sunday School Hall, yesterday afternoon and evening, proved a very successful affair. Appropriate decorations were carried out in colored paper streamers. The Sunday School orchestra of the church provided pleasant music during the evening. Miss Mary Collins, superintendent of the Primary Department, acted as general convenor. The sale of quilts, fancy work, candy and cake, and the supervision of the tea-room, was in charge of Mesdames Cox, Spurway, Sargeant and Miss Collins. Mrs. J. O. Fife was the lady with many pockets, a novelty for the children. This affair, the first of its kind to be held by the Primary Department, was in furtherance of their present aim and object, the purchase of a new piano.

STOP IT!

Why Cough Your Head Off

Make Your Own Cough Mixture for the Whole Family and Save Money. It's Easy.

When you can make in your own home a wonderful cough mixture far ahead of any you can buy ready made, why not do it?

This home made mixture will stop the most stubborn cough and is fine for chest colds and acute catarrh. Children love it.

Get from any druggist one ounce of Parmint (double strength)—to this add a little granulated sugar and enough water to make half a pint—that's all there is to it.

Like a soothing, healing poultice one costly substance in this home-made cough mixture spreads itself completely over the membrane of the throat. This causes the most stubborn hang-on cough to cease almost instantly. No ordinary slow-acting cough syrup contains this expensive ingredient.

Any remedy that overcomes catarrh, partially or wholly, is bound to be of benefit to those who are troubled with head noises and catarrhal deafness.

Get a Parmint and get better.

MRS. ENRICO CARUSO IS MARRIED IN LONDON

LONDON, Nov. 28.—(Canadian Press).—Mrs. Enrico Caruso and Capt. Ernest Engram of London, were married this morning in Brompton Oratory. Ceremony was brief, shortest possible one being employed. Gloria Caruso, little daughter of the famous tenor, was present.

JIGGS in "Bringing Up Father On Broadway" at the Grand on Friday and Saturday, 30th November and 1st December.

A TALE OF WOE OVER LABORERS

Canadian Congress Journal Not in Position to Suggest Remedy.

OTTAWA, Nov. 28. — (Canadian Press).—Criticism of the bringing of harvest laborers from Britain to Canada is contained in the current issue of the Canadian Congress Journal, the official organ of the Trades and Labor Congress of Canada.

"A large number of these disillusioned harvest laborers," says the journal, "have returned to the Old Land—wiser but poorer. For reasons yet unexplained, many of them were unable to secure employment, and others were compelled to accept employment under promised wages and conditions."

"We are not in a positon to say just how many of the harvest laborers returned," adds the Congress organ, "but this we do know—sufficient of them have done so to cause considerable publicity in the British press which certainly will do future immigration work in Britain considerable harm, and has also given Canada much adverse advertising."

ST. GEORGE'S MEN'S CLUB HELD ENJOYABLE CONCERT

A very enjoyable concert, under the auspices of the Men's Club of the church, was held in St. George's Anglican Parish Hall last evening, with an attendance that filled the hall to capacity. Messrs. Frank Pratt and H. Sowden deserve credit for the talent secured and the excellent arrangements made for the entertainment.

W. H. Bradburn, M.P.P., acted as chairman, and opened the concert with an interesting address, relative to the objects and benefits of a men's club. He outlined the rapid growth of St. George's Men's Club and advised others to join.

The following programme was rendered: Vocal solos, Mrs. R. Scholey, Mrs. John Dickenson and Mrs. H. Rew; pianoforte selections, Jno. Dickenson and Master Harold Sowden; comic songs, Ted Markham; Scotch comic, W. Thompson; readings, Miss Throop; banjo solo, J. W. Parkin; vocal duet, Mrs. H. Rew and Mr. F. Pratt; accordeon and mandolin duet, J. W. Parkin and Master Parkin; legerdemain performance, J. Thomas; five-minute address by Rev. W. R. Courage. Mr. Jno. Dickenson acted as accompanist for the evening. Much applause greeted every number on the excellent programme, with hearty encores for the readings by Miss Throop and Ted Markham's comic songs.

At the conclusion of the programme, refreshments were served by some of the members of the Ladies' Guild, to those who took part in the programme and to several of the members of the Club, their wives and friends.

More than 17,000 miles of wire are used in the fire alarm systems on Manhattan Island, New York.

Prevent Grippe-build resistance with SCOTT'S EMULSION

TORPID CONDITION OF THE LIVER

Biliousness, dizziness, sick headache, indigestion and constipation are readily benefitted by

PARKE'S LIVER TONE

A vegetable preparation that is most effective in the treatment of various liver and stomach disorders.

50c and $1.00 Bottles

Bond's Drug Store

Cor. George and Hunter Streets

Important Announcement

The Board of Directors of the Northern Life Assurance Company of Canada

Announces the Election of the following Experienced Insurance Men as Directors of the Company:

HON. MANNING W. DOHERTY - Toronto, Ont.
S. C. TWEED - - - Waterloo, Ont.
SENATOR H. W. LAIRD - - Regina, Sask.

The new Directors are all recognized as capable Insurance Officials, being connected with a number of Canada's substantial Insurance Institutions.

Hon. M. W. Doherty is Vice-President of The Reinsurance Company of Canada and a Director of the Ontario Equitable Life.

Mr. S. C. Tweed is the President and Managing-Director of the Ontario Equitable Life and Vice-President of the Merchants' Casualty Company, and in addition will now have the active direction of the business of the Northern Life.

Senator H. W. Laird of Regina is Vice-President of the Ontario Equitable Life and The Reinsurance Company of Canada.

All questions regarding the control of the Company and all rumours regarding the proposed sale of the Company, or its merger with any other Company, may be finally dismissed.

The Northern Life Assurance Company of Canada

Hon. M. W. Doherty, President S. C. Tweed, Managing-Director

HEAD OFFICE - LONDON, ONT.

J. S. Mullan, District Manager, 435 George Street, Peterborough, Ontario

Counter Check Books

The Examiner can save you

20%

on your order for Counter Check Books if ordered at once.

This saving will not likely be obtainable after a week or two

Call for Mr. Callender at 1600

Turkey Dinner 50c

THURSDAY

In the Tea Room, Third Floor
11.30 a.m. to 2 p.m.

SOUPS
Cream of Tomato Vegetable

COLD MEATS
Roast Beef Ham Veal

HOT MEAT
Roast Dressed Turkey with Gravy
Cranberry Sauce

VEGETABLES
Mashed Potatoes

DESSERT
Steamed Fruit Pudding with
Caramel Sauce Ice Cream

Bread and Butter
Pot of Tea or Coffee

The GRESSMAN Company Limited

The year's best book by America's best woman writer

"BLACK OXEN"

by GERTRUDE ATHERTON

Published by arrangement with Associated First National Pictures, Inc. Watch for the screen version produced by Frank Lloyd with Corinne Griffith as Countess Zattiany.

(Copyright, 1923, by Gertrude Atherton.)

Continued from yesterday.)

XVII. (Continued)

True, she seemed more than able to take, care of herself, but she was very beautiful, very blonde, very unprotected, and in that wistful second youth he most admired. He had thought himself the chivalrous son of chivalrous Southerners, excited and not too happy, but convinced, for the height of his restlessness and absorption, that she was but a romantic and passing episode in his life.

When Gora Dwight had ruthlessly led him into those unconsciously guarded secret chambers of his soul and bidden him behold and ponder, he had turned as cold as if ice-water were running in his veins, although he had continued to smile indulgently and had answered with some approach of jocularity. He was floored at last. He'd got the infernal disease in its most virulent form. Not a doubt of it. No wonder he had deluded himself. His ideal woman—whom, preferably, he would have wooed and won in some sequestered spot beautified by nature, not made hideous by man—was not a woman at all, but a girl; twenty-six was an ideal age; who had read and studied and thought, and seen all of the world that a girl decently may. He had dreamed of no man's leavings, certainly not of a woman who had probably had more than one lover, and, no doubt, would not take the trouble to deny it. He hated as much as he loved her and he felt that he would rather kill than possess her.

It was half an hour after he reached his rooms before he finished striding to and down; then, with a final anathema, he flung himself into a chair before his table. At last his brain felt clearer, now that he had faced the truth. Time enough to wrestle with his problem when he had won his leisure. If he couldn't pitch her off for one night at least he'd give his brain its due, he'd devise himself, and that, he vowed, he'd never do. He wrote steadily until two in the morning.

XVIII.

He awoke at noon. His first impression was that a large black bat was sitting on his brain. The darkened room seemed to contain a visible presence of disaster. He sprang out of bed and took a hot and cold shower; hobgoblins fled, although he felt no inclination to sing! He called down for his breakfast and opened his hall door. A pile of letters lay on his newspapers, and the topmost one, in a large envelope, addressed in a flowing meticulously fine hand, he knew, with speculation, to be from Madame Zattianty.

He threw back the curtains, settled himself in an armchair, read his other letters deliberately, and glanced at the headlines of the papers, before he carefully slit the envelope that had seemed to press his eyeballs. The time had come for self-discipline, consistently exercised. Moreover, he was afraid of it. What—why had she written to him? Why hadn't she telephoned? Was this a tardy dismissal? His breath was short and his hands shaking as he opened the letter.

It was sufficiently commonplace. "Dear Mr. Clavering:

"I have been in Atlantic City for a few days getting rid of a cold. I hope you have not called. Will you dine with me tomorrow night at half after eight? I shall not ask any one else.

"Sincerely,
"MARIE ZATTIANY."

So her name was Marie. It had struck him once or twice as humorous that he didn't know the first name of the woman who was demanding his every waking thought. And she had been out of town and unaware that he had deliberately avoided her. Had taken for granted that he had been polite enough to call—and had left his cards at home.

Should he go? He'd have his breakfast first and do his thinking afterward.

He did ample justice to the breakfast, which was also lunch, read his newspapers, cursed the printers of his own for two typographical errors he found in his column, then called up her house. Feeling as normal and unromantic as a man generally does when digesting a meal and the news, he concluded that to refuse her invitation, to attempt to avoid her, in short, would not only be futile, as he was bound to respond to that magnet sooner or later, but would be a further confession of cowardice. Whatever his fate, he'd see it through.

He gave his acceptance to the butler, went out and took a brisk walk, returned and wrote his column for the next day, then visited his club and talked with congenial souls until it was time to dress for dinner. No more thinking at present.

Nevertheless, he ascended her steps at exactly half-past eight with the blood pounding in his ears and his heart racing like a schoolboy's in his first attack of calf love. But he managed to compose himself before the footman leisurely answered his ring. If there was one point upon which he was primarily determined it was to keep his head. If he gave her a hint that she had reduced him to a state of imbecility before his moment came—if it ever did!—his chances would be done for—dished. He looked more saturnine than ever as he strode into the hall.

"Dinner will be served in the library sir" said the cootman madame will be down in a moment."

A tete-a-tete by the fire! Worse and worse. He had been fortified by the thought of the butler and footman. An hour under their supercilious eyes would mean the most impersonal kind of small talk. But they'd hardly stand round the library.

However, the small table before the blazing logs looked very cosy and the imposing room was full of mellow light. Two Gothic chairs had been drawn to the table. They, at least, looked uncomfrotable enough to avert sentiment. Not that he felt sentimental. He was holding down something a good deal stronger than sentiment, but he flattered himself that he looked as saturnine as Satan himself as he warmed this back at the fire. He hoped she had a cold in her head.

(To Be Continued.)

THE RELATION OF BRAIN POWER TO FOOD

A great artist, when asked what he mixed his colors, with, replied 'Brains.'

Brains mix as well with foods, yet they are entirely unemployed in the feeding problems of civilized races. If we used brains in this connection, we would know that refining out of our most important foodstuffs the grains, the alkali upon which the blood depends to keep it non-acid, must have serious consequences to the race. Uncivilized races have no cancer, goitre, tuberculosis, heart, kidney, liver, or other disease of civilized races until they adopt civilization's foods. Having lived upon alkaline whole grains, milk, nuts, beans, eggs, vegetables, fruits, when they take to white flour refined cereals, white sugar, etc., all "acid-formers," they become as subject to diseases as civilized races are. Knowing this, if we mixed thought with our food habits we would reduce to a minimum the use of acid white flour, refined cereals, sweets, meats etc., and live more largely upon alkaline whole grains, milk, nuts, greens, fruits, etc. Denmark did so during the war and reduced the death rate thirty-four per cent. in one year. So might we.

Roman Meal is the only alkaline cereal, alkaline, enough to correct the acids of flour, other cereals, meats and sweets. Roman Meal makes delicious porridge, pancakes, gems, muffins, johnny cake, pudding, etc. You can go several hours longer on an entire breakfast of Roman Meal without becoming hungry than any other food, because it is so nourishing. At all grocers.

AMMUNITION DUMP EXPLODED, SEVEN KILLED; MUCH DAMAGE

HELSINGFORS, Nov. 28.—(United Press).—Seven were killed and twenty injured when an ammunition dump exploded last night at Zihtomar, in the Province of Volhynia. The ancient town's main Jewish quarter was destroyed by fire which followed the explosion.

OFFICE GIRLS EAGER TO WED

All Expect to Get Married in a Year or Two, While All Men Expect to Get the Boss' Job.

By GEORGE BRITT.

CHICAGO, Nov. 28.—All women office workers expect to get married in a year or two.

All men expect to get the boss' job.

These are major obstacles to overcome in bringing "white collar workers" into the organized labor movement, according to Edward Hughes, Secretary of the Chicago Office Employes' Union, the largest office workers' local in the country. Miss Marie Erhardt, his office secretary, is ready to verify the statement.

But are they downcast at the difficulty? They'll tell the whole world "Not."

They're Optimistic.

With the promise of backing from the American Federation of Labor for a national extension campaign, they are looking forward to the day when the bookkeeper and the clerk shall drive down to work in a Rolls-Royce just the same as the janitor does.

Exaggerations aside, the campaign is to be waged this fall to develop the office workers' union into a serious factor in business instead of a mere vocal minority.

"Those two hopes in the hearts of men and women make it hard to arouse interest in unions," says Hughes. "The girls figure they are working only temporarily. The men fear anything which might antagonise the management and defer promotion. Then they think they have social superiority by being non-union.

"The squeezing which the office worker gets between manual labor and employers will bring him around to organization. The trades are unionized and are getting higher wages. The heads of business are organized and are getting larger profits. The cost of living soars. But the office worker, without effective protest, has to take what pay is offered.

City Hall Organized.

"Most of our 1,300 members in Chicago work in the City Hall. About 300 are women. When the cost of living started up, the unorganized clerical force here asked for a raise. They couldn't even get a hearing from the finance committee. They don't get everything they ask now, of course, but they are listened to and conditions have improved."

The "white collar" unions at present have no national organization, but are chartered directly by the American Federation of Labor. The plan of campaign is to enlarge the work in cities where there is already a foothold, seeking to unionize offices of private industries in which the shops already are organized.

"And the day is coming," says Miss Erhardt, "when the young man going to see his girl will have to show his card—not visiting, but union."

LOWER TAX RATE NORTH MONAGHAN

Pleasant Surprise for the Ratepayers — North Monaghan News.

NORTH MONAGHAN, Nov. 27. —The North Monaghan taxpayers are just out and the people of the township are gratified to find a slight reduction in their taxes this year, doubtless the Councillors have been taking a lesson in economics.

Mission Concludes

Sunday was the last day of the gospel mission that has been going on at St. George's Anglican church, South Peterboro, as a part of the mission being conducted by distinguished preachers in the City of Peterborough all last week. Meetings were held every night last week all of which was well attended.

A simple gospel message being given by the preacher, Rev. H. R. Mockridge, of Toronto, who without appealing to the emotions or trying to work up the feelings to a high strung condition, but relying solely on the power and influence of the Holy Spirit to convert the sinner and enlarge and deepen the faith of the believer.

Every afternoon a children's service has been held at which the missioner has instilled into the young minds the first principles of religion also a understanding of what the Anglican church stands for in the world. These meetings also were very well attended.

Sunday services commenced with Holy Communion, 8.30 a.m.; 11 a.m. Holy Communion and sermon. The preacher taking his text from Psalm 96, verses 9 to 13.

The final service held in the evening. The church was filled to capacity at which a hearty and reverent congregation joined in the service. The preacher took his text from Song of Solomon, 4th chapter, 16th verse. After the service a number of people signed cards of decision, intimating their desire to serve Christ.

* * *

Mr. Wm. Patterson has left his farm at Crawford Grove and taken a large farm in Cavan.

STOMACH MISERY, GAS, INDIGESTION

"Pape's Diapepsin" Corrects Sick, Sour, Upset Stomachs At Once

"Pape's Diapepsin" is the quickest surest relief for indigestion, gases, flatulence, heartburn, sourness fermentation or stomach distress caused by acidity. A few tablets give almost immediate stomach relief. Correct your stomach and digestion now for a few cents. Druggists sell millions of packages.

This Bird Has No Fear of Ax

Here's one turkey that will escape the holiday slaughter—and for good reason. He may look like any other Christmas dinner, but the California Poultrymen's Association has proclaimed him America's finest specimen. He has many gold cups to his record, and is lord of the barnyard at Bronze King Farm near Merced, California.

SISTER MARY'S KITCHEN

By SISTER MARY

Dietetically doughnuts and fried cakes are looked upon more or less askance. But carefully fried doughnuts enjoyed sensibly surely can be a treat. The cheer and good will embodied in these homely and purely American puff-balls have a psychological effect of almost as much value to the human system on a drear November day as many calories of "high food value."

In reality doughnuts are bits of real bread dough sweetened and fried in deep hot fat.

Fried cakes are of the nature of a "quick bread" dough fried in deep hot fat.

Some cooks maintain that half beef suet and half lard is preferable to all lard for frying. That there is less trouble about the doughnuts soaking fat when the half-and-half fat is used.

Other cooks prefer a vegetable fat for deep fat frying.

This question each housewife must answer for herself.

But the temperature of the fat must be carefully watched and gauged during the whole frying process. This determines the fat soaking difficulty. The fat should be hot enough to brown an inch cube of bread from the soft part of the loaf in 60 seconds. An iron kettle is desirable as the heaviness of the material holds heat and prevents the fat from cooling when the cakes are dropped into it.

Drain doughnuts on heavy brown paper when removed from fat.

Sweet milk fried cakes should come almost immediately to the top of the fat, brown on one side, turn and brown on the other. Turn only once. Sour milk friend cakes can be turned several times while frying. The fat must be kept at an even temperature.

Sweet Milk Fried Cakes

One cup sugar, 1 cup milk, 3 tablespoons melted lard, 3 teaspoons baking powder, 2 eggs, ¼ teaspoon nutmeg, ¼ teaspoon cinnamon, 1 teaspoon salt, flour to make a soft dough.

Beat eggs until very light with sugar. Add one cup of flour and beat until smooth. Add melted lard and beat again. Beat in milk. Sift baking powder with one cup flour and stir into mixture. Add salt and spice. Ad enough more flour to make just as soft a dough as can be handled. Put part of the dough on a well floured board, pat and roll to one-half inch thickness, cut with a doughnut cutter and fry in deep hot fat.

Sour Milk Fried Cakes

One cup sugar, 3 tablespoons melted butter, 2 eggs, 1 cup sour milk, 1 teaspoon soda, 4 cups flour, ½ teaspoon salt, ½ teaspoon nutmeg.

Cream butter and sugar. Add eggs well beaten. Add cup flour. Add sour milk with soda dissolved in it. Add remaining flour and stir until smooth. Toss on a well floured board, roll and cut. Fry in deep hot fat.

Potato Fried Cakes

One cup mashed potatoes, 2 tablespoons butter, 3 eggs, 1½ cups sugar 1 teaspoon grated nutmeg, 1 teaspoon salt, 1 cup sweet milk, 5 teaspoons baking powder, 5 cups flour.

Beat butter into mashed potatoes while they are hot. Let cool and add eggs, one at a time. The eggs should not be beaten before adding to the potatoes. Beat until mixture is very light. Add sugar, nutmeg, salt and milk. Mix and sift flour and baking powder. Stir into batter and work until smooth. Toss on a well floured board, roll and cut. Fry in deep hot fat.

Raised Doughnuts

Two cups sugar, 1 cup yeast, ¼ cup lard, 1 cup milk, 2 eggs, 1 nutmeg, ½ teaspoon soda, flour.

If possible procure the yeast from a bakery.

In the evening scald the milk. Let cool to lukewarm and add yeast and sugar, salt and flour to make a thin batter. Let rise over night. In the morning add eggs well beaten, softened lard, nutmeg and three cups flour. Mix well and add soda dissolved in a little hot water. Add salt and flour to make a stiff dough. Let rise and if necessary add more flour to handle. Roll on a well floured board, shape and let rise until double their bulk. Fry in deep hot fat and drain on brown paper.

ADVENTURES OF THE TWINS

By Olive Roberts Barton

A CURIOUS BIRD

"Have you guessed it yet?" asked the Riddle Lady.

This was the first riddle that the Riddle Lady in Riddle Land asked after the Twins arrived with Humpty Dumpty:

"Sing a song of sixpence, a pocket full of rye,
The bird I wish to speak of was never in a pie,
She never built a straw nest, she knows not how to sing,
And yet she is a fine bird and worthy of a king.

"This gallant bird, dear people, is worth a lot of money,
But hasn't got a feather, you'll think that rather funny!
Yet she has wings—quite large ones—that spread out when she flies,
And the longest tail you ever saw she pulls all through the skies."

"Have you guessed it yet?" asked the Riddle Lady.

"No," cried all the people of Riddle Land, puckering their eyes. "Tell us some more."

So the Riddle Lady went on:

"Sometimes she does a tail spin and often makes a dive,
And flies with ease quite upside down like nothing else alive.
She soars right over mountains, and sails across the seas,
And roars across the desert like a hundred thousand bees.

"Her master loves to ride her, like Mother Goose of old,
And birdie, like the broomstick, does everything she's told.
She kneels right down beside him and then like nimble Jack,
Her master gives a run and jump and lands upon her back.

"Away she goes a-roaring o'er the city, church and spire,
She never stops to take a rest—she never seems to tire.
Now I am sure you've seen this bird, you must have guessed her name,
It's really quite an easy word—it's just an'——!"

"Is it a poll-parrot?" asked one Riddle Lander.

"Oh, no!" laughed the Riddle Lady.

"An eagle?" asked another.

"No—not an eagle, either."

"I know—we know," called the Twins excitedly. "It's an airplane."

"Correct!" smiled the Riddle Lady, turning to Dick Red Cap, the Town Crier. "Give these children the first prize in the prize bag."

It was a pound of sugarplums, enough to make any pair of children quite ill—if they were greedy. But Nancy and Nick, being well mannered, passed the sugarplums around and kept only one apiece for themselves.

"Quite a good beginning," said Humpty Dumpty graciously. "I hope that you will do as well tomorrow."

(To Be Continued)

CAMPBELLFORD AND DISTRICT

Meeting in the Presbyterian Church—News of Interest.

CAMPBELLFORD, November 28. —The Christian Endeavour in the Presbyterian Church was well attended. The devotional topic, "The Diligent Spirit," at the first of the meeting was taken by Mrs. Robert Scott, in the study of the art. This was a short and interesting address.

"The Farmers' Movement" was taken by Mr. George Anderson.

After the programme, the Endeavour played a few games.

The action against the Seymour Agricultural Society, entered by the father of Gertrude Callaghan, has been dismissed for want of prosecution, without costs. The action was entered for damages caused by the blow of a ball to the eye of Miss Callaghan, at a baseball match held here last 24th of May.

The St. Mary's "At Home," held on Monday evening was a great success the Regent Theatre being packed to its utmost capacity. The music was furnished by Herb. Leonard's seven piece orchestra. Some of the out-of-town guests were: Mr. Harry Walsh, Mr. David Walsh, Miss Mary Walsh, Miss Marie Walsh, Mr L. Lamey, Mr. John Coveney, Mr. Vincent Keogan, Mr. Joe Gorman, Miss Mary Gorman, Miss Regina Orishaw and Mr. Linn Hill all of Hastings Mr. Shannon, Mr. Dean of Trenton, the Misses Beaudoirs and Mr. W. Morin of Marmora, Miss Reta Gorman and Mr. John Gorman of Warkworth.

The ladies of St. Mary's Church are to be highly congratulated on the success of the event. The Proceeds amounted to nearly three hundred dollars.

Take 3 Campbellford

The Mizpah Mission Circle of the Methodist church held a sewing meeting at the home of Miss Nellie Hoover on Tuesday evening at eight o'clock. The girls are busy making all sorts of fancy articles for the bazaar. After the sewing hour was over, Miss Hoover served a very dainty lunch.

Mr. H. Walker and Mr. Nesbitt Oliver, were in town to-day on business.

Mr. Max Watters left to-day for Toronto. He has been transferred from the Bank of Montreal to New Toronto .He has been in the bank here for nearly four years and will be missed by his many friends in town.

Mrs. George Hormel and Miss Verna Sanderson who have been visiting friends in Peterborough for a week, returned home to-day.

The work of repiping the Campbellford Cloth Company mill is rapidly progressing.

Mr. Stewart Crossen, who has been in the employment of the Trent Valley Woollen Mill for a number of years as overseer of the carding department at nights, has gone to Carleton Place to fill a similar position.

Mr. S. Clegg and Mr. Sylvester Whitehead motored to Cobourg on Sunday and spent the day there.

Mr. Harry Walker made a business trip to Campbellford on Tuesday.

Chief Inspector Chisholm, of the Educational Department of Toronto, and Mr. R. Boyes, are inspecting the Campbellford Public Schools this week.

Mr. Young of the staff of the Bank of Montreal has been promoted to cashier.

Mr. Percy Patterson of Peterboro was in town on Monday.

Mrs. Robt. Linton returned home on Monday after visiting her daughter Mrs. Noell Gill of Port Hope.

Mr. Percy Tweedy of Stirling, motored to town on Monday evening and attended the St. Marys "At Home".

A special meeting of the Loch Lomond Rebecca Lodge will be held on Thursday evening November the 29th at eight o'clock.

Mr. G. Loiselle of Montreal was in town Monday and Tuesday of this week on business.

AN X-RAY FOR HERBERT DALY

President of Defunct Bank is No Better

TORONTO, Nov. 28.—(Canadian Press).—To-day President Herbert J. Daly, of the defunct Home Bank, on instructions of Dr. W. P. Caven, will undergo at St. Michael's Hospital an X-ray examination of the stomach and intestines for the purpose of ascertaining whether or not he is suffering from some organic disorder. Dr. Caven, it is said, found the patient a nervous wreck when he examined him a week ago Sunday and suspected some other virulent condition might be present on account of Mr. Daly's frequent vomiting spells.

There are 322 varieties of wheat which have a botanical difference from one another.

SANTAL MIDY CAPSULES

CATARRH of the BLADDER

Each Capsule bears name SANTAL MIDY

Beware of imitations

KINDERGARTEN HAS SEPARATE PROBLEM

Teachers of First Classes Met in Central School With Miss L. Wilson in the Chair.

The kindergarten, primary and first book teachers met in the Central School. This procedure was found to be more helpful to the teachers concerned. Miss L. Wilson occupied the chair.

The first discussion was on "Language Work." Miss Rush introduced the subject, dealing with language in the kindergarten. She gave, as the main aim in this grade, the having of the child appreciate the true and beautiful. The memorization of poetry is emphasized here in order to develop rhythm. Miss Thomas' paper followed, discussing language in the primary grade. She pointed out that thought and language are inseparable. Oral work predominates in this grade. She stressed the importance of correcting English during the recitation, the value of praise to small children and the inculcation of virtues. Charles McMurray was quoted as saying, "Language well taught in primary grades is the foundation of good English." Miss McKay read Miss Gardner's paper on language in the first grade. Here, some written work is begun. Public speaking is difficult and therefore sympathy and praise from the teacher is necessary. Because language is the universal means of telling character best efforts should be put forth to have children speak and write language well.

The discussion of 'Reading' was introduced by Miss Foss. Reading is recognized now as the most important subject in primary work. Interest is the keynote of good reading. A very intimate relation exists between story-telling and reading. The present primer was criticized adversely because it is not properly graded. This does not make so much difference to the experienced teacher but is detrimental to the inexperienced. Miss Dix, after having given the subject of supplementary reading a thorough investigation, submitted a list of supplementary reading books.

The teaching of writing was discussed by Miss Esplen. There is great controversy as to the methods to be used to obtain the two essentials of good writing—legibility and speed. In order to obtain these there must be muscular movement and control. It was suggested that muscular movement be emphasized in the primary grades and that control be left until the senior grades. Inspector Phinn advocated blackboard writing, exclusively, for three or four months in the primary grades. He said also that he thought there was too much writing in primary grades and children became careless. In Toronto, Dr. Marty is stressing large writing.

The last, very unique and interesting item of the afternoon proceedings was, "The Demonstration of Class Room Games." Misses Bennett, Olga Johnston, E. Morrow, Eva Outram, D. Batten, C. McKay had charge of these and a very enjoyable, as well as a very profitable half hour was spent.

Recent statistics show that in India there are 945 females to every 1000 males.

The Comanche Indian war in 1854 was the smallest war the United States ever engaged in, only 425 soldiers being employed.

The greatest earthquake area in the world is in Italy, not Japan. Italy has had 27,672 shocks and Japan 27,563.

MOTHER!

Clean Child's Bowels with "California Fig Syrup"

Even if cross, feverish, bilious, constipated or full of cold, children love the pleasant taste of "California Fig Syrup." A teaspoonful never fails to clean the liver and bowels.

Ask your druggist for genuine "California Fig Syrup" which has directions for babies and children of all ages printed on bottle. Mother! You must say "California" or you may get an imitation fig syrup.

Bulbs!

Prepare for continuous bloom and fragrance in the home this winter. Plant Bulbs. We sell them and tell you how to handle them for best results.

FOR BEDDING

Use our super-quality, first size Tulips, Daffodils, Hyacinths, Crocus, Jonquils, etc., for sure results in the garden. Plant them now. They do the rest.

Peterboro Floral Co.
347 George Street
Phones 1355-456
Nights and Sundays 1688

DODD'S KIDNEY PILLS

ALL KIDNEY DISEASES
RHEUMATISM
BRIGHT'S DISEASE BACKACHE
DIABETES

1087 THE PROPRIETORS

VOICE OF THE PEOPLE

Ennismore,
Nov. 26, 1923.

TO THE EXAMINER:

In your paper of Nov. 26, you have written regarding the adventure of Eddie Morton and Tommy Rice which to me seems very much in sympathy with the boys.

Eddie Martin, a ward of Children's Aid Society, Stratford, came to me in 1917 and has been in my charge since. I have trained and treated him as a child of my own and sent him to school till he was over school age. Since then he has been working on wages by no means as meagre as those mentioned by Mr. Rahal.

The hum drum of a farm may seem very monotonous to some, but the authorities of the Society seem to feel and know it is the place where the very cream of humanity is produced.

Eddie has received board, clothing and school, and since he stopped school has worked for a straight wage with which the authorities of the Shelter are quite satisfied. If Mr. Rahal well consider what we have done for the boy who came to me as a small child uneducated and untrained for work, he might then wonder less why he ran away, but I thank Mr. Rahal for sheltering Eddie who when he left me was in no need whatever for sympathy. As for Tommy Rice, he was free to go where or when he liked and had no need to take Mr. Coon's canoe as a means of transportation.

M. V. MURPHY.

Dubuque was the first permanent settlement in Iowa.

CANADIAN PACIFIC

SAILINGS

CHRISTMAS SAILINGS
(From St. John to Liverpool.)
Dec. 7 ..... Monclare
Dec. 14 ..... Montcalm
(To Cherbourg, Southampton, Antwerp.)
Dec. 13 ..... Melita
(To Belfast, Glasgow.)
Dec 15 ..... Marloch

FROM ST. JOHN.
Dec. 21—Marloch ..... Belfast, Glasgow
Dec. 27—Minnedosa .. Cherbourg, Southampton, Antwerp
Dec. 28—Montlaurier .. Liverpool
Jan. 4—Montclare .... Liverpool
Jan. 11—Montcalm .... Liverpool
Jan. 16—Marburn .... Liverpool, Glasgow
Jan. 25—Montlaurier .. Liverpool
Jan. 31—Minnedosa .. Cherbourg, Southampton, Antwerp
Feb. 1—Metagama ..... Glasgow, Liverpool

FIVE MAGNIFICENT CRUISES NEXT YEAR.

Apply Local Agents
H. B. Beaumont, Gen. Agent
Passenger Dept., 1 King St. E. Toronto

Important to Ladies

Now is the best time to have your Orders for

New High-Class Tailored Coats

We guarantee that Orders left now will be made up exactly as required, and ready in good time for Christmas.

Finest Goods and the Very Latest Styles.

ROGOW BROS.

—THE STYLE SHOP—
The Ladies' Tailors
Cor. George and Brock Streets

WORD SINNER IS OLD FASHIONED

Not Considered Polite, Says Rev. Dr. Nugent—Euphemisms and Abstract Terms Replace It.

OMEMEE, Nov. 27.—The Rev. Dr. Walter Henry Nugent, minister of the Central Presbyterian Church of Portland, Oregon, who is visiting his parents, Mr. and Mrs. Henry Nugent, occupied the pulpit of the Methodist Church on Sunday evening in the absence of the pastor, Rev. E. W. Rowland.

Dr. Nugent has been gone from Omemee for more than a quarter of a century, and has for many years occupied leading pulpits in large cities of the United States. Nevertheless, there were many present on Sunday evening who remembered him as a boy and who were glad of the opportunity of hearing him again.

"Religious address," said Dr. Nugent, in the course of his sermon, "has for the most part gone into the abstract and essayic. The word 'sinner' is almost dropped from the Christian vocabulary; it is not thought to be polite nowadays. It is old-fashioned. If I wish to convey to a man the idea that he is a sinner, I must say that he is spiritually erratic, or he has some moral deficiencies, or he has not received a proper spiritual development. While the old hymn,

Come ye sinners, poor and needy,
Weak and wounded, sick and sore,
Jesus ready stands to save you
Full of pity, love and power.
He is able, He is willing,
Doubt no more.'

When did you last hear it or sing it? In the first place, men are no longer sinners, according to some modern thought, and they are neither poor nor needy. Why, I have heard some good men say that there need be no great change in an individual to make him fit for future glory. All that is necessary for him to do is to stop sweating, clear his throat a couple of times, and he is fit for the kingdom of God."

Atonement Fundamental.

"We hear in religious circles the word 'fundamental' very often these days, and some things are by some people called fundamental which are not fundamental at all. When I hear the word, I always ask, 'Fundamental to what?' There is one truth, however, around which all the battles of Christianity must be fought—that is, 'the atonement'—the sacrifice made on Calvary's Cross for the remission of sins. And if the whole world is not sunk in ruin, if all men have not gone astray, if they are not lost without Christ, then the Bible is a gigantic fraud, for, from beginning to end, it sets forth that they are, and if there must be an earthquake in a man's soul, shaking down his sins, and if there must be the trumpet blast of Christ's resurrection calling him into the liberty wherewith Christ sets him free, why not proclaim it?"

Specific Invitations.

"I believe," said Dr. Nugent in conclusion, "that the great reason why more people do not come to Christ is because they are not specifically invited. The insurance solicitor, who only praises his company and never sells a policy, is not long retained by his employers. There are too many preachers and laymen, who also fail to make a sale, fail to bring those with whom they associate to a definite decision for Christ, because they are not specific. If after this service some of you should come and take me by the hand and say, 'I'm glad to see and hear you again, won't you come around and have dinner with us some day?' I would thank you and probably say, 'Yes, I shall be glad to do so if I can,' but I would not very likely go on that indefinite and general invitation. But if you were to say to me, 'Look here, you are going to be in town to-morrow and I want you to come to dinner at 12 o'clock. We'll kill the biggest chicken in the yard,' I'd say, 'Let me see! Yes, I can come,' and I would be there on time too. What the Church needs greatly is that from our pulpits and rostrums and in our commingling with our fellows we, who believe the Gospel, should be definite and specific in inviting men and women to become confessed followers of Jesus Christ, for the world will not more quickly accept a general invitation to the marriage supper of the Lamb than it will a general invitation to your home to dinner."

Died in Walkerton.

Mrs. M. J. Parsons was called away on Sunday owing to the sudden death of her mother, Mrs. Harrison. Deceased lady had been visiting her daughter at Walkerton, and was down town on Saturday afternoon, evidently in the best of health, when she was overcome by a stroke of paralysis, from which she never rallied. The late Mrs. Harrison had spent some months with her daughter in Omemee, and had become well and favorably known among the citizens in town, all of whom were shocked to hear the sad news, and extend to Mrs. Parsons their heartfelt sympathy in her bereavement.

Citizens Relieved.

Several Provincial detectives from Lindsay were in Omemee on Wednesday evening last to try and round up Russel Perrin," whom they believed to be here. However, they were unsuccessful, but he has since been arrested in Toronto, much to the relief of some Omemee citizens.

Mr. and Mrs. B. Courtney commenced moving on Tuesday to their new home, formerly owned and occupied by Dr. A. R. Younie, on King Street West.

The stork called at the home of Mr. and Mrs. David Deyell on Monday and left a fine baby boy.

Miss Ruth Corneil has returned to her school duties at Fenelon Falls, after spending a week with her parents, Mr. and Mrs. Hiram Corneil.

Master Laurence Sandy assisted in the entertainment in Rev. Dewey Stinson's church at Wilford Monday evening.

The Young People of Christ Church, Omemee, intend holding their annual bazaar on Wednesday next, Dec. 5th, in the basement of the church.

The Ladies' Aid of the Methodist Church held their regular meeting on Thursday afternoon last. Among the business transacted was the purchasing of three dozen hymn books, to be placed in the auditorium of the church, also a light is to be installed on the steps leading to the choir loft. Much discussion followed as to the decorating of the interior of the church, but it was decided to leave it over until spring. The annual Christmas tree was left for the Epworth League to arrange for.

The recent snowstorm of Friday brought a number of cutters and sleighs into Omemee, and the jingle of the bells reminded one and all that Christmas is drawing near.

The many friends of Mr. Melville Earle will be pleased to know he is able to be down in the office of his store, after his recent fall which resulted in the breaking of his leg.

WOMAN'S HAIR

The curling golden tendrill hair that is stirred so seductively by the breezes of fiction had best confine its stirring to the pages of the novel. The man of the present prefers the classic lines of the Greek coiffure—graceful waves whose undulations are kept in place by the helpful aid of a hair net.

Turmoil of bobbed hair and loosely piled coiffure have "gone out." The reason, perhaps, is that men have shown that they favor the smooth neatness of a hairdress which is not allowed to run rampant. Just as men thrive in a tidy home, so they either consciously or unconsciously admire tidiness in a woman's toilette. The carefully arranged coiffure is the keynote of a really trim appearance.

Therefore, a stray hair may now become as vital a detail as the stray nail in the horseshoe, for the want of which the kingdom was lost. The proverbial entrancing curl at the nape of the neck is so apt to become a straight wisp at the crucial moment! It has not proved impervious to wind and weather, and often times has failed at a most important moment, thus changing the fortune of many a maid.

There is a sad story of a girl whose hair stood out in a fluffy haze about her forehead. It was, to say the least, most alluring. But the day became warmer, and the fluffiness, with nothing to restrain its wayward tendencies, fell with the force of gravity across her forehead, and her appearance suffered that peculiar devastation which only straggling locks can give. Her young man was no longer entranced and went the way of all flesh.

"Well-Coiffed Hair" is the creed of Dorothy Bruce, a Winter Garden beauty, and her popularity on Broadway bespeaks its success. She says she spends more time in caring for her hair and arranging her coiffure than she does on all other details of her toilette put together. "A large portion of my life" she laughingly explained to me a few days ago, "is given over to having my hair brushed and waved, for the secret of beautiful hair lies in the brushing. It brings out a gloss and gives the hair a pliability that is an essential to the perfectly arranged coiffure."

While some of our beauties now adhere to the momentary Paris fashion of not waving their hair, Miss Bruce is still a strong advocate for the marcell wave. She thinks it greatly enhances the line of the head if the hair is dressed simply and gives a truly artistic contour.

To all who would achieve artistic beauty, Miss Bruce gives this advice: "Study the lines of your head, always remembering that the simple mode is most effective. Keep your hair care fully brushed and waved, and confined under the all-important hair net. Then you can meet the world and know that no stray lock may be your undoing."

Mrs. John Simpson

Do You Need Help? This Advice is Well Worth Reading!

Kirkton, Ont.—"I have found Doctor Pierce's Anuric Tablets to be an excellent medicine. I have been troubled with inflammation in the neck of my bladder for about eighth years. I doctored but failed to get cured, so I decided to try Doctor Pierce's Anuric (anti-uric-acid) Tablets and they have relieved me greatly.

"I also can recommend Dr. Pierce's Favorite Prescription for expectant mothers. I have a fine, big baby boy. My nurse asked me what I ate to make his so strong. He looked like a child four or five months old when only three. I certainly would advise every prospective mother to use Dr. Pierce's Favorite Prescription."—Mrs. John Simpson, R.R.1.

Send 10 cents to Dr. Pierce's Laboratory in Bridgeburg, Ont., for trial pkg. of any of Doctor Pierce's remedies and write Doctor Pierce, President Invalids Hotel, Buffalo, N.Y., for free, confidential medical advice.

A Thought

See that none render evil for evil unto any man; but ever follow that which is good, both among yourselves and to all men.—1 Thess. 5:15

Never let a man imagine that he can pursue a good end by evil means, without sinning against his own soul. The evil effect on himself is certain.—Southey.

Your Health

By DR. CLIFFORD C. ROBINSON

Two principal kinds of head injuries are those that come from contact and shock and those that result from blows. In injuries of the first kind, where the victim is usually thrown on his head, the result may be skull fracture or a fatal brain concussion.

Another cause of severe head injuries is through fainting or loss of consciousness. Sometimes the head strikes with such terrific force that skull fracture results and death follows without regaining consciousness.

In injuries of the first class, little can be done by the layman, except to make the patient comfortable in a reclining position with the head slightly elevated. Insist on quietness and all absence of confusion. If you are sure about the manner and cause of the injury and no marks appear on the head or body, a cold compress or ice cap may tend to relieve the patient until the arrival of a physician, who should be summoned at the first possible moment.

In head injuries of the second class a bruise, cut or severe face or scalp wound may result. Guard carefully against any infection from which meningitis, intracranial infections, brain abscess or phlebitis may result. Such wounds on scalp and face should be disinfected at once with iodine.

If you have a chance to aid any person who is stunned or unconscious from brain or head injury, first find out if there are cuts, bumps or bruises. Be sure the person has not ainted by the loss of blood from fuch injury. Do not attempt any snternal treatment or pour any water ior other liquid down the throat.

POWER LOSS IN TIRES

In the aggregate several million gallons of gasoline were unnecessarily dissipated last year. F. C. Brown Assistant Director of the U. S. Bureau of Standards, makes this frank statement in a survey of gasoline production and use recently compiled. "We have heard much of the waste of gasoline" he says. "We may not be concerned seriously as to the right of any man, woman or child to consume gasoline, but we are concerned to know wherein the efficiency of motor vehicles may be improved both in the interests of economy and of the conservation of available fuel supplies."

Much of the gasoline which annually trickles through the several million carburetors of the cars of the North American Continent can be saved without resort to methods which entail expense or constant attention. Very few car owners are aware of the possible waste of gasoline arising from unnecessary power losses in automobile tires. The fact that much is lost, however, is definitely established by the survey, which embodies the results of a number of tests made under varying road and tire conditions. Power lost in tires, it has been found, is just about equal to the power lost in overcoming air resistance when a car is running at fifteen miles per hour. To consider stopping all of these loss would be of as little use as to endeavor to prevent the loss of heat in the engine itself, but it can be minimized, and that by very simple means.

Less Through Heat

Some of the facts brought out by the investigation are, by virtue of their magnitude, astonishing. For instance, most motorists will be surprised to hear that approximately two hundred million gallons of gasoline in 1921 were dissipated as heat in automobile tires, and it will be a further surprise to know how much of this loss is entirely unnecessary. Millions of gallons can be saved to advantage. It is much easier to gain public attention on waste that occurs in a new art than it is in practices that are generations old. For example, we get very little response if we show that one-half o. the coal burned in our household furnaces is ineffective in keeping our homes warm.

The heating of an automobile tire arises from imperfect elasticity. The tire flattens out where it touches the road, and this continual flattening out, followed by restoration to normal shape, generates heat in the same manner that continued bending and straightening of a wire generates heat. Heat is molecular motion, and if the bending of the wire does not displace molecules appreciably there is not much heat generated. For example, the spring actuating a pendulum in a clock is so elastic and moves such a slight distance that most of the energy put into the spring when it is bent is given back in assisting to push the pendulum to the opposite end of the swing. If an automobile tire could be made of steel and designed so as to suffer only slight deformation, we might almost do away completely with this power loss. There is, for example, very little loss of energy of this kind in the tires of railway wheels.

But we must not forget that the main purpose of pneumatic tires is to produce safe and comfortable riding with the least wear and tear of the automobile and the road.

Expense

The car user will not make any saving that requires either expense or continued attention. Fortunately the aggregate saving of which we are speaking can be made almost without expense or attention once the car user has become informed of the facts.

The power loss is greatest in relatively flat tires. When the air pressure as measured by the tire gauge, is 30 pounds per square inch on 33 x 4 cord tires supporting a car weighing a little less than a ton, the loss in the tires is 2.4 horsepower when coasting freely at 15 miles per hour, but if the air pressure is 90 pounds, the loss is cut approximately in half. This loss increases almost proportional to the speed.

The reader can conclude for himself that in going a given distance the speed makes no difference in the energy lost, and that the tires should be kept inflated at as high pressure as consistent with the condition of the car and the road-bed. Aside from the power loss, it has been generally known that tires give more miles service when properly inflated.

The tire loss is increased in direct proportion to the total load of the car and its occupants. Here again the reader may draw his own conclusion as to the economy of using the smallest number of cars that will suffice to give the desired transportation.

Fabrics vs. Cords

Wonderful advances have been made in the perfecting of tires, but it is difficult to describe in detail the requisites of construction necessary to obtain minimum power loss. Nevertheless, we can illustrate one line of development of which every car user should be aware. In fabric tires of the size previously mentioned and inflation pressure of 50 pounds, with a 25 miles per hour speed, the power loss was found to range between .87 and 1.17 horsepower for four different makes of tires. The mean loss was 1.02 horsepower. In a similar number of cord tires of as many makes the loss ranged between .65 and .8 horsepower, with a mean loss of .73 horsepower. In a single tire, therefore, there is about a quarter horsepower loss in fabric tires in excess of that lost in cord tires.

THIS LADY SAYS
"There's Nothing to Equal "Dr. Wood's" Norway Pine Syrup For Coughs and Colds

Mrs. David Thompson, West River St., Paris, Ont., writes:—"I cannot speak too highly of Dr. Wood's Norway Pine Syrup.

For myself and children I use nothing else.

My little girl, five years old, has had bronchial trouble ever since she had the "flu" a few years ago, and, now, whenever she gets a slight cold she develops a very nasty cough, but all I have to do is to give her a few doses of Dr. Wood's Norway Pine Syrup.

Also for myself, and the other children, I can find nothing to equal it, in fact, it was only a short time ago that I gave it to my ten months old baby, and could immediately see the difference it made in her. Now, I always keep Norway Pine Syrup in the house, as I feel there is nothing to equal it."

Price 35c. a bottle; the large family size 60c.; put up only by the T. Milburn Co., Limited, Toronto, Ont.

PREMIER KING WILL APPEAR IN HALIFAX

HALIFAX, November 28 (Canadian Press). — Premier King will address a political meeting in a local theatre on Friday night next, at which speeches will also be delivered by Dr. H. S. Beland, Minister of Soldiers' Civil Re-establishment, the Hon. E. M. Macdonald, Minister of National Defence, and R. E. Finn, M.P.

Premier King, in answer to a message sent him by wireless, aboard the Montclare, by R. E. Finn, stated that he would be at the Friday night meeting, but that he would leave Halifax on Saturday morning for Ottawa.

It will be Premier King's first visit to Halifax since his elevation to the office of Prime Minister of Canada.

BLOUSES WANTED

Despte neglect of the two-piece suit by Parisian dressmakers, the blouse is as much in vogue as ever They are as distinct from the skirt as the waists of bygone days.

A NEW HAVEN MAN RAN WILD AND KILLED BOY

HARTFORD, Conn., Nov. 28.—(Canadian Press).—Geo. Kenneth Whiteside, whom New Haven physicians were preparing to confine for mental derangement, and Miss Willford E. Wheaton, aged 20, also of New Haven, who left New Haven yesterday to elope, dashed up to Hartford at 60 miles an hour, knocked down and killed John Fedora, aged 8, sped north on the main street on the wrong side of the street at 50 miles an hour, and crashed into four autos. The Fedora boy was knocked under the wheels of a trolley car going south, and his body was cut in two.

Whiteside was only slightly injured. Miss Wheaton sustained several lacerations about the head and face. Both were taken to Hartford Hospital. Whiteside served overseas and was a Yale student. Miss Wheaton, according to her brother, left home without hat or coat, and had gone with Whiteside to get married.

The pounch of the pelican is large enough to contain seven quarts of water.

Used for cuts, burns, sores and wounds. Prevents infection. Cleanses and heals.

Vaseline
Reg. U.S. Pat. Off.
CARBOLATED
PETROLEUM JELLY
CHESEBROUGH MANUFACTURING COMPANY (Consolidated)
1880 Chabot Ave. Montreal

ALBERTA COAL IS LIKED HERE

Local Distributor Has Orders Booked For Ten Cars.

"Alberta coal has caught the people's fancy" is the verdict of Ed. Cooney, interviewed today regarding the success of his experiment in disposing of the western fuel. "I have orders booked ahead for ten cars with universal satisfaction. Many more had I not stopped taking them when the coal did not arrive" he said.

Mr. Cooney, appointed distributor in this district, disposed of thirteen cars with unversal satisfacton. Many of the people to whom he sold the coal have called on him to say how well satisfied they are, and he is now endeavoring to obtain more of the coal at the $9 freight rate.

As a test case Mr. Cooney has ordered one car, which may now be coming forward. If this is shipped at the $9 freight he will probably order more, but at the $12.70 rate he could not handle it at the low price he has hitherto charged—from $14 to $15 a ton. Despite the enormous expense for equipment to handle the thirteen cars he received, Mr. Cooney was able to undersell the Toronto dealers in this coal by fifty cents a ton. About five hundred tons were disposed of by him, and many of the buyers have placed their orders for repeat lots.

Voice Satisfaction.

With each of the first orders distributed by Mr. Cooney the Examiner gave a post card on which were printed questions relative to the burning and heating qualities of the coal, which it is intended to tabulate for public information.

Since a fairly good idea of the quality of the coal must now have been formed by purchasers, it is requested that the cards should be returned. There are still a few not received, and if the truth about the coal is to be established in Peterboro it is important that a complete record should be available.

Names of those signing the cards will not be used except by permission, and in case the cards have been lost or mislaid a service will be done the community if the users of the coal will write their opinions on a slip of paper and leave it in The Examiner office.

FRESH BUTTER DIRECT BY MAIL

600 Michigan Dairymen Show How to Oust the Middleman and Take His Profit.

RAVENNA, Mich., No. 28.—Six hundred Muskegon County dairymen today are not worrying about the profits of the middleman. They have solved the problem of direct selling to the consumer and for nine years have been taking the profits which ordinarily would go to the retail dealer. Uncle Sam is their salesman.

The farmers are members of the Ravenna Incorporated Butter Co. of Ravenna, which today is pointed out as one of the most successful examples of co-operative marketing. The secret is its direct selling campaign by parcel post.

The Ravenna company has 1,900 customers, most of them in Detroit, and 63 per cent. of the total business is done by parcel post. What is more, the company has proved that direct selling to the small consumer can be done as a credit basis with less loss than comes to the sale to large consumers or the middleman.

The direct selling campaign by parcel post has brought to the 600 members from 5 to 11 cents more a pound for butterfat than members of other co-operative dairies have obtained.

A $281,000 Business.

Figures tell the story of the Ravenna company, which was reorganized in 1914 under the special act of 1913. Until that time the concern was operating as a co-partnership. A fire destroyed the creamery and 200 old members advanced $36 each to wipe out the obligations. In return each received two shares of stock in the new organization.

There are 600 shares at $10 par value. Excepting the 200 old members all received one share, each and most of the 200 members have given up one share of their stock to new members since 1914.

The company has prospered since the reorganization and the business has grown rapidly. Last year it did $281,000 in butter business, selling 648,000 pounds of butter. Of this amount 400,000 pounds were sold by parcel post to the 1,900 different customers.

The operating plan is simple and the overhead is kept down to a minimum. The company maintains a sinking fund of $1,000. Twice monthly checks are sent out by the company to the farmers for the cream, but November checks are for October business. It requires about one month to sell the butter and to balance accounts, hence the month's delay in the checks.

The operating expenses are deducted from the two weeks' business and the sinking fund replenished to the $1,000 mark and then the balance prorated to the producers. In other words, the company obtains the cream, makes the butter and sells it, paying the farmer the proceeds less operating expenses.

The overhead expenses on the $280,000 business for 1922 were $20,000, or about 7 per cent. of the total. In view of the nature of the business, and the many customers, this is considered a low figure.

An Endless Chain.

The price of the butter is based on the Chicago market. The price charged to the customers is from 3 to 8 cents above the Chicago market. An endless chain business is conducted. One satisfied customer brings another, until today the company is unable to supply the demands for its butter.

All the parcel post business is done by credit. The company demands only a recommendation from some customer or a bank reference when it ships to a new customer.

The books show that the company suffered a loss of only $613 last year due to bad accounts. This, it was explained by H. S. Averill, was due largely to two customers going into bankruptcy.

"We used $5,000 in postage last year and our loss on postage was only $61.44," said Mr. Averill.

J. P. Bacon, employed in the wholesale stamp department of the Detroit postoffice, is the largest customer. Mr. Bacon obtained a shipment of 2,715 pounds of butter this week. This butter goes to Detroit postal employes and Mr. Bacon, like the Ravenna company, simply adds the operating expenses to the cost.

"To show how our business is increasing, the figures for the first six months of 1923 show the sale of 400,000 pounds of butter," said Mr. Averill. "During that time the average price paid for butterfat to the farmers has been 55.7 cents a pound. This is much in excess of other co-operative concerns. In fact, the price paid by co-operative concerns is all we receive here and it has been from 5 to 11 cents in excess.

"We have no competition. We sell fresh butter direct to the customer. He gets it at a fair price and he gets good wholesome butter. We do not allow a surplus for dividends. The money is divided on the business of the preceding month with the exception of the $1,000 sinking fund.

"We receive cream from those outside of our organization. They share the same as the members. Our organization does not make it possible to discriminate between stockholders and non-stockholders."

The company also sells coal to the public, but no profit is charged and this is a separate business started in the first place for the benefit of the stockholders.

Mr. Averill, the manager, is himself a farmer. He has been manager since the reorganization.

The company plays an important part in the community life of this community. Yearly, it has a picnic which has come to be a civic affair.

PETERBORO BOYS CONTEST A SEAT

City May Be Represented In the Next Boys' Parliament.

The third session of the Ontario Boys' Parliament will be held in the Legislative Hall, Parliament Buildings, Toronto, on 27th, 28th, and 29th December.

This Parliament is composed of members who have been duly elected by the boys of the Province to represent them in making laws for the carrying on of the boys' work of sion of the National Boys' Work Board of Canada.

The Parliament consists of the Advance Party, under the leadership of Alan VanEvery, and the Ahmet Party, led by Hugh Gunther, and a full body of Cabinet Ministers.

The following candidates are contesting the seat in Peterborough:

E. Elliott, H. Smith, B. Fowler, and T. Miller.

These candidates are putting up a spirited fight, they having visited most of the churches last Sunday, placing their platforms before the boys of the city, and great interest is being shown in the elections, which take place next week.

A blind chameleon ceases to change its color and remains dark in tint.

Break congestion

Apply Sloan's. You don't have to rub it in. Just pat it on gently. It sends fresh, new blood circulating swiftly through the tissues. Breathing becomes easier. Congestion clears away. Soon the cold is gone. Get a bottle from your druggist today—35 cents.

Sloan's Liniment—*kills pain!*

GOLDEN RULES KEEPING WELL

Some Good Advice for Women—A Three Mile Walk.

The biggest thought in the world today is to keep well. Health means happiness. Health enables us to accomplish our ambitions, and without it life is pretty futile.

The only perfectly healthy person is the one who has never been sick. Perhaps this axiom is realized best by some of our stage favorites, so many of whom make the candle burn at both ends.

One of the hardest working of our popular actresses is Fannie Brice, the comedienne, who thinks nothing of playing in a revue and dashing from that to vaudeville in one of the current bills, or in a midnight revue at the same time she is doing something for the motion pictures. All such activity, in addition to managing her house and superintending the care of her children, takes a lot of energy. She has made the quest for health her creed.

Three golden rules she observes to the letter. They are: to eat wisely, to exercise, to keep clean. If these are observed, she says, one can accomplish any amount of work and still have time for play. She does play, too.

A diet is very difficult to recommend, according to Miss Brice, for all women are "so different." If one really wants to keep in condition she should learn just how certain foods affect her. Of course, there are good general rules that can always be taken into account, but the fine points can only be worked out by the woman herself. Having learned these important details, she should observe them to the letter. Of course, a woman should always eat moderately, which does not mean that she should starve herself. A light breakfast and well balanced luncheon and dinner will keep any figure trim and fit.

Quite as important to Miss Brice are exercise and cleanliness. She believes that the pores of the skin cannot breathe unless the body is kept perfectly clean. She is a strong advocate of the simply bathing processes, free from unnecessary cleansing accessories and even a sparing use of talcum powders and toilet waters. With the body perfectly clean, the day's exercise should begin.

A three-mile walk is ideal, says the actress, but if that is not possible a strenuous game of tennis is a splendid substitute for the Daily Dozen will do the trick. But the dozen cannot be taken frivolously. Many women are prone to sail through the exercises, lightly pointing their toes and carefully bending their bodies. Not a drop of perspiration do they start, and then they wonder why they do not get results. The exercises have to be taken like work or any serious pursuit. And they should be followed by a shower bath.

NARROW AND SHORT

Skirts in general are narrow and quite short—12 inches or so from the floor.

End Corns

The simplest way to end a corn is Blue-jay. Stops the pain instantly. Then the corn loosens and comes out. Made in clear liquid and in thin plasters. The action is the same.

At your druggist

Blue-jay

Here's a popular way to serve Kellogg's Bran—greatest health food!

Most every one who realizes how effective Kellogg's Bran is for the permanent relief of constipation has their own particular way of serving this wonderful cereal. Most families eat it as a cereal with milk or cream. Others sprinkle it on their favorite hot or cold cereal. Every one enjoys its nut-like flavor!

If you are cooking a hot cereal try this method:—Measure off two tablespoonfuls for each member of the family. Mix it with the cereal and cook as you always cook the cereal.

Kellogg's Bran is scientifically prepared and ready to eat, but its regulatory powers are in no way impaired if you cook it with other cereals.

Kellogg's Bran has won the friendly recommendation of physicians because it does give prompt and permanent relief from mild or chronic constipation and because it can be eaten without forming a habit. Again, Kellogg's Bran will free you from drastic, dangerous cathartics.

When constipation conditions exist in your system or when you are threatened, do not take half-way measures. Foods with a partial bran content cannot free you! What you must have is Kellogg's Bran because it is ALL BRAN! Go the limit; get relief!

Every member of your family will delight in eating Bran raisin bread, muffins, pancakes, macaroons, etc. Recipes on every package.

Start eating Bran to-day! Get well—keep well—keep disease out of your home! First-class hotels, clubs and restaurants serve Kellogg's Bran in individual packages. All grocers.

California

AND PACIFIC COAST

A Summer Clime In Winter Time

TRAVEL "THE NATIONAL WAY"

Wide choice of Routes embracing Rail and Sea Trips.

The Route you choose is an important factor in the pleasure and comfort of your trip.

Travel one way through the Canadian Rockies via Jasper National Park, Mount Robson, the North Pacific Coast Route to Vancouver and Victoria, B.C., Seattle, Portland, San Francisco and Los Angeles.

Consult any agent of the Canadian National Railways for full particulars.

CANADIAN NATIONAL RAILWAYS

CANADIAN NATIONAL RAILWAYS

Christmas Sailings

For Great Britain, Ireland and the Continent

SPECIAL TRAIN SERVICE

TO SHIP'S SIDE FROM

TORONTO TO HALIFAX

Via CANADIAN NATIONAL RAILWAYS

THREE SHIPS LEAVE HALIFAX, DECEMBER 9th

S.S. "AUSONIA" (Cunard Line), for Liverpool via Queenstown
S.S. "DORIC" (White Star-Dominion Line), for Liverpool via Belfast
S.S. "SATURNIA" (Anchor-Donaldson Line), for Glasgow

SPECIAL TRAINS with Standard Sleeping and Colonist Cars will leave Toronto, 11.00 p.m., Friday, December 7th,

— ALSO —

THROUGH CARS will operate from Toronto to Ship's side, Halifax, in connection with the following sailings:—

S.S. "PITTSBURG" (White Star Line), December 14th, for Southampton, Cherbourg and Hamburg.
Leave Toronto, 11.00 p.m., Wednesday, December 12th.

S.S. "CANADA" (White Star-Dominion Line), December 15th, for Glasgow and Liverpool.
Leave Toronto, 11.00 p.m., Thursday, December 13th.

S.S. "ANDANIA" (Cunard Line), December 16th, for Plymouth, Cherbourg and London.
Leave Toronto, 9.30 a.m., Friday, December 14th.

ALL TRAINS LEAVE UNION STATION, TORONTO.

Ask any Agent of the Canadian National Railways for full information.

BUCKLEY'S BRONCHITIS MIXTURE "SAVED My Life"

Read this true statement

"I, Mrs. Clayton, have suffered from Bronchitis for years and found relief only in Buckley's Bronchitis Mixture. I consider this to be a wonderful remedy and wouldn't be without it in the house, and I am firmly convinced that it saved my life." Mrs. W. Clayton, 90 Uxbridge Ave., Toronto.

Buckley's is guaranteed to relieve with the very first dose, coughs, colds and bronchitis. Get a bottle at your druggist's today.

W. K. BUCKLEY, LIMITED
142 MUTUAL ST., TORONTO 150

Stop, Look, Listen by Jack Lait

"IF ye'll trot down that 'ere pike about half a mile, ye'll come to a lane; turn 'at to yer left, and it'll be the second house—the one with the whitewashed stone fence around," said Peter Hale to the attractive little young woman whom he found at the crossroads half a mile from the railroad station at Pinckney's Point, New Hampshire.

In her arms the little young woman coddled an infant, besides which she carried in one hand a bag apparently not light. She was dressed plainly but not shabbily. And she was a stranger around Pinckney's Point, that was certain, for Peter Hale knew every man, woman, child and dog in the township.

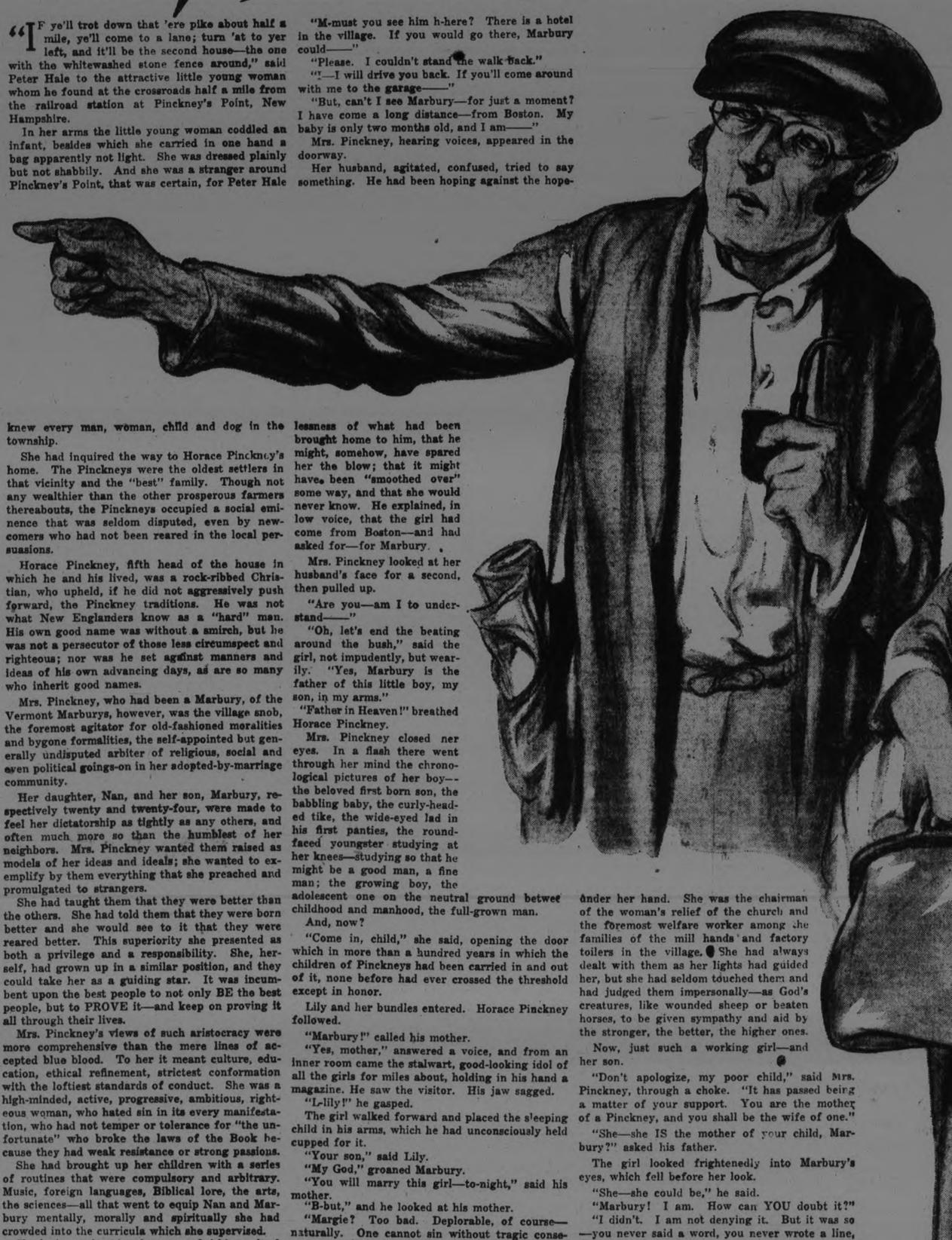

She had inquired the way to Horace Pinckney's home. The Pinckneys were the oldest settlers in that vicinity and the "best" family. Though not any wealthier than the other prosperous farmers thereabouts, the Pinckneys occupied a social eminence that was seldom disputed, even by newcomers who had not been reared in the local persuasions.

Horace Pinckney, fifth head of the house in which he and his lived, was a rock-ribbed Christian, who upheld, if he did not aggressively push forward, the Pinckney traditions. He was not what New Englanders know as a "hard" man. His own good name was without a smirch, but he was not a persecutor of those less circumspect and righteous; nor was he set against manners and ideas of his own advancing days, as are so many who inherit good names.

Mrs. Pinckney, who had been a Marbury, of the Vermont Marburys, however, was the village snob, the foremost agitator for old-fashioned moralities and bygone formalities, the self-appointed but generally undisputed arbiter of religious, social and even political goings-on in her adopted-by-marriage community.

Her daughter, Nan, and her son, Marbury, respectively twenty and twenty-four, were made to feel her dictatorship as tightly as any others, and often much more so than the humblest of her neighbors. Mrs. Pinckney wanted them raised as models of her ideas and ideals; she wanted to exemplify by them everything that she preached and promulgated to strangers.

She had taught them that they were better than the others. She had told them that they were born better and she would see to it that they were reared better. This superiority she presented as both a privilege and a responsibility. She, herself, had grown up in a similar position, and they could take her as a guiding star. It was incumbent upon the best people to not only BE the best people, but to PROVE it—and keep on proving it all through their lives.

Mrs. Pinckney's views of such aristocracy were more comprehensive than the mere lines of accepted blue blood. To her it meant culture, education, ethical refinement, strictest conformation with the loftiest standards of conduct. She was a high-minded, active, progressive, ambitious, righteous woman, who hated sin in its every manifestation, who had not temper or tolerance for "the unfortunate" who broke the laws of the Book because they had weak resistance or strong passions.

She had brought up her children with a series of routines that were compulsory and arbitrary. Music, foreign languages, Biblical lore, the arts, the sciences—all that went to equip Nan and Marbury mentally, morally and spiritually she had crowded into the curricula which she supervised.

She had sent her daughter to a finishing school for a year, so that she might meet young women of the better classes from larger cities and other localities, lest she be provincial. Marbury she had sent to one of the most famous of American universities for the full course, and he had been graduated as an engineer.

Horace Pinckney was sitting on the front veranda of his ancestral home when he heard the metal gate in his stone fence click to. He glanced down the neat graveled path and saw a strange girl coming toward him, with a child in her arms and a bag in one hand. He had heard the twilight train whistle away nearly an hour earlier, so he at once judged that she must have walked the distance of something more than a mile with her heavy burdens, for he knew that she was not a resident of the vicinity.

He rose and walked to the edge of the steps.

"What can I do for you?" he asked, as he saw her approach him instead of taking the turn that led to the rear of the house.

"I am looking for Mr. Pinckney," she said.

"I am Mr. Pinckney."

"I mean Marbury."

Horace Pinckney almost staggered. The situation was too obvious for conjecture. His boy had been away from home the better portions of four years. Here was a girl mother, coming home to him, with——

"Y-you want to see my son?" he asked, with quavering voice.

"If you are Marbury's father, yes. Is he at home?"

"He—I think he is."

"Will you please tell him Lily is here?"

That settled it. Lily!

"M-must you see him h-here? There is a hotel in the village. If you would go there, Marbury could——"

"Please. I couldn't stand the walk back."

"I—I will drive you back. If you'll come around with me to the garage——"

"But, can't I see Marbury—for just a moment? I have come a long distance—from Boston. My baby is only two months old, and I am——"

Mrs. Pinckney, hearing voices, appeared in the doorway.

Her husband, agitated, confused, tried to say something. He had been hoping against the hopelessness of what had been brought home to him, that he might, somehow, have spared her the blow; that it might have been "smoothed over" some way, and that she would never know. He explained, in low voice, that the girl had come from Boston—and had asked for—for Marbury.

Mrs. Pinckney looked at her husband's face for a second, then pulled up.

"Are you—am I to understand——"

"Oh, let's end the beating around the bush," said the girl, not impudently, but wearily. "Yes, Marbury is the father of this little boy, my son, in my arms."

"Father in Heaven!" breathed Horace Pinckney.

Mrs. Pinckney closed her eyes. In a flash there went through her mind the chronological pictures of her boy—the beloved first born son, the babbling baby, the curly-headed tike, the wide-eyed lad in his first panties, the round-faced youngster studying at her knees—studying so that he might be a good man, a fine man; the growing boy, the adolescent one on the neutral ground betwee childhood and manhood, the full-grown man.

And, now?

"Come in, child," she said, opening the door which in more than a hundred years in which the children of Pinckneys had been carried in and out of it, none before had ever crossed the threshold except in honor.

Lily and her bundles entered. Horace Pinckney followed.

"Marbury!" called his mother.

"Yes, mother," answered a voice, and from an inner room came the stalwart, good-looking idol of all the girls for miles about, holding in his hand a magazine. He saw the visitor. His jaw sagged.

"L-lily!" he gasped.

The girl walked forward and placed the sleeping child in his arms, which he had unconsciously held cupped for it.

"Your son," said Lily.

"My God," groaned Marbury.

"You will marry this girl—to-night," said his mother.

"B-but," and he looked at his mother.

"Margie? Too bad. Deplorable, of course—naturally. One cannot sin without tragic consequences, even more tragic to others, always. But, having dishonored the good name you bear, once, you will not further violate it by acting the coward. You will write Margie a note, giving what explanation you feel is best. And you will marry this girl to-night—here—in our home. I do not know the circumstances—who she is, or how this came about. But if you are the father of her child, you will marry her and she will live here as do the other Pinckneys and as have all the other Pinckneys, until you are willing and able to establish your wife and child in another home of your own. Make the girl comfortable. I shall phone the minister to be here as soon as he can make it."

"Thank you," said Lily. "I shan't bother you, though, if Marbury doesn't want it. I just couldn't go on any further. You see, I work. And for weeks I haven't been able to earn a cent, and the doctors' bills besides—it was very hard. So I borrowed enough to come here and ask him if he wouldn't help me take care of the little fellow, at least, so that I could go back earning my way and start paying off my debts. Otherwise I wouldn't ever have troubled you, really."

A working girl! Mrs. Pinckney couldn't quite resist a little shiver. After all, she was still a snob in her breeding and in her natural selection. She was a strict moralist and a heroic Christian, but she loved good blood, more as a matter of taste than justice. She had married Horace Pinckney because she loved him, but she wouldn't have loved him had he been Horace Jones. She had held her head high, all through life. She had no illusive dreams that this episode would remain a secret. She must face the world, her world, to-morrow.

More than once other working girls had come under her hand. She was the chairman of the woman's relief of the church and the foremost welfare worker among the families of the mill hands and factory toilers in the village. She had always dealt with them as her lights had guided her, but she had seldom touched them and had judged them impersonally—as God's creatures, like wounded sheep or beaten horses, to be given sympathy and aid by the stronger, the better, the higher ones.

Now, just such a working girl—and her son.

"Don't apologize, my poor child," said Mrs. Pinckney, through a choke. "It has passed being a matter of your support. You are the mother of a Pinckney, and you shall be the wife of one."

"She—she IS the mother of your child, Marbury?" asked his father.

The girl looked frightenedly into Marbury's eyes, which fell before her look.

"She—she could be," he said.

"Marbury! I am. How can YOU doubt it?"

"I didn't. I am not denying it. But it was so—you never said a word, you never wrote a line, you—how was I to know?"

"That's enough," sighed Mrs. Pinckney. "I am going inside, to telephone."

The three of them—the father, the son and the girl, with the fourth of them asleep in the boy's arms—stood there. From one to the other they looked at each other, and all were silent.

"Hey—what's up out there?" came a merry voice, a girl's voice, from within.

"Nan," whispered Horace Pinckney. "Good Lord, she doesn't know anything of this—yet."

"What's the pow-wow?" called Nan.

No one answered. So she tripped in. The mischievous expression in her pretty face died out as she took in the four-angled picture.

"Lily!" she exclaimed.

Horace Pinckney suddenly stiffened.

"You—you know her?" he asked. "You knew of—of—"

"She was a waitress in the lunchroom at school. The boys from Mar's college were always coming over to rush our girls. That's how Mar met Lily. He used to come over to call on Margie."

"And—you knew that this girl—that your brother and this girl—"

"I knew that he fancied her, yes. So did every other boy that ever saw her. Lily's a beauty. There were more boys crazy over her than over any of the students, believe me. But I never knew it had gone so far, although I saw them joyriding one Saturday . . . oh, I'm sorry; of course, if they were secretly married, that explains everything, doesn't it, though?"

"They were not secretly married," said Horace Pinckney, hollowly.

"It was a secret from me, and I'm his own sister. What IS your idea of secrecy?"

"They—they're going to be married—to-night. Mother is telephoning Dr. Casson now."

"They—they—what? Oh, I see; they were married by a justice, and now they're going to have a religious ceremony. Isn't that romantic? . . . H'm, Mar—let me see my—is it a niece or a nephew?"

Marbury looked blankly at Lily.

"I haven't seen it myself," he confessed sheepishly. "Is it a boy or a girl?"

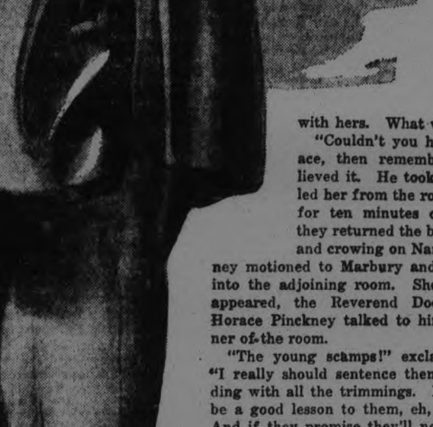

"A boy," said Lily. "A beautiful, blue-eyed boy. He's the image of you, too. Look at him."

Nan tip-toed over very quietly, and with reverent hands unfolded the shawl. A chubby little child lay there. Marbury, his pulses pounding and his knees knocking, gazed down. Horace Pinckney, so suddenly a grandfather, crept forward and bent his head to see. The child was waking. Its eyes slowly opened, then blinked at the light. Then it cackled. Lily hastily took the bundle from Marbury's arms and held it warmly. Again they all gathered about and looked at it, curiously, frightenedly, yet fascinated. That was the picture Mrs. Pinckney beheld when she returned to the room unheard by the others.

She came up and looked over her son's shoulder.

"It surely is a Pinckney," she said. "The family resemblance is marked."

"Yes," said Nan, feeling that she should save any explaining that her mother might make to her, who had not been within hearing when the first council was held, "it's a darling. I want it called Horace, after dad."

Marbury looked at Lily.

"I hadn't named it yet," she answered. "Thought of calling it Marbury, but if you'd rather——"

"I—I should be very happy to have your son named after me—his, h'm—grandfather," coughed Horace Pinckney.

"Isn't that too dandy?" effervesced Nan. "And just think, mother, Mar and Lily have been married ever so long, secretly—by a justice of the peace—and now they're to have a religious ceremony. Oh, I think it's just too sweet for words."

Mrs. Pinckney swept all eyes with hers. What was this?

"Couldn't you h——," started Horace, then remembered that Nan believed it. He took his wife's arm and led her from the room. They were out for ten minutes or more, and when they returned the babe was wide awake and crowing on Nan's lap. Mrs. Pinckney motioned to Marbury and Lily to follow her into the adjoining room. Shortly after they reappeared, the Reverend Doctor Casson came. Horace Pinckney talked to him quietly in a corner of the room.

"The young scamps!" exclaimed the minister. "I really should sentence them to a church wedding with all the trimmings. But maybe this will be a good lesson to them, eh, Brother Pinckney? And if they promise they'll never, never be married secretly again by a justice of the peace, why, I'll unite them—again, of course—here, as you wish it. . . . Step forward, you young rascals. you should get a good spanking, both of you. . . . Do you, Marbury Pinckney, take this young woman . . . what is the name? Oh, yes . . . this young woman, Lilian Pinckney . . . no, that won't do. This is awkward, isn't it?

"Just this situation never came up before me before . . . that is . . . oh, very well. The maiden name? Swanson? H'm, never met the Swansons of South Boston. However . . . we will proceed. . . ."

"The family honor is saved," said Horace Pinckney to his wife that night, after they had driven the newly-weds and their child to the station and seen them on a train.

"Saved—yes," said Mrs. Pinckney. "A sin atoned is a sin wiped out. The honor of the Pinckneys is saved, all except for the fib that saved it—in the eyes of others."

"Do you think, dear, that a black mark has gone up against us above for that? Would it have been more righteous if we had disgraced the poor girl, branded the lovely child, vilified our own son, shocked our innocent, trusting Nan into shame and grief, dishonored our forefathers and made ourselves the fallen, jeered-at laughing stock of this community?"

"No, dear. It would have served no good end and would have disarmed us in the good work we want to do for others. It has taught us a new and bigger sympathy and understanding for others. Justice is not the highest of obligations. Hereafter, I shall stop, look and listen and perhaps I shall be inclined to spare rather than to condemn."

"Yes, dear. The easiest thing in life is to be right. But to be kind——"

"That is easy to—to ourselves. Good night, grandpa."

"If ye'll trot down that 'ere pike for about half a mile—

Copyright, 1923, by International Feature Service, Inc. Great Britain Rights Reserved.

Sports

BAR PRESS CAMERAS FROM OLYMPIC GAMES

French Committee Grant Exclusive Photograph Rights to Private Firm—Feared Flock of Press Camera Men.

PARIS, Nov. 28.—(Canadian Press).—The familiar crowds of press photographers and moving picture camera men will be missing from the greensward of the Colombes Stadium and will not be permitted to mingle with the athletes around the track, the jumps and the take-offs of various sorts at the coming Olympic games. The French Olympic Committee has just signed a contract with a private French firm granting it the exclusive moving picture and still picture rights for both the winter sports at Chamonix and the summer games at Colombes. The firm, in its contract, undertakes to supply films and photographs in any quantity desired by film companies or newspapers of the various nations participating in the sports.

The decision was reached only after a long investigation and study into the situation, leading to the conclusion that the great number of cinema men and photographers likely to be attracted to the games would interfere with the carrying out of the program, especially when several events were being run off at the same time.

Information of the committee's action has been conveyed to all the Olympic committees.

Dempsey Flirting With Footlights

NEW YORK, Nov. 28.—(Canadian Press).—Jack Dempsey, world's heavyweight champion, will have a busy winter and spring, but his activities are more likely to be before the footlights than in the ring Plans for his campaign are being mapped out by Jack Kearns, the titleholder's manager, who arrived in New York yesterday.

Kearns declared he was ready to sign for a return match with Luis Firpo, and also ready to listen to proposals for bouts with Tom Gibbons, St. Paul light heavyweight, or Jack Renault, Canadian contender, but said he was more interested now in several stage and exhibition offers.

BOWLING

THREE LEAGUE GAMES PLAYED LAST NIGHT.

Last night there were three different leagues in action at the Water Street Alleys. Some good bowling was turned in and the games were witnessed by large crowds, which packed the alley practically al night.

In the Brinton Carpet League, the Carltons won three from the Dominions. The three games were very closely contested. A. Taylor was the high man on the evening's play, rolling a total of 618. He also had the high single of 230.

In the City Ten Pin League, the De Laval won two from the High Rollers. The De Laval crew got a nice score in their second game when they rolled 922. In this game every man rolled over 170. McGee was the high man for three games rolling 541. He also rolled the high single of 209. That the De Laval were rolling in great form is shown by the fact that every man on their team rolled over 500, which is no mean accomplishment.

In the Mercantile Five Pin League the Western Clock took two from the Examiner. These games were productive of some nice bowling. Stokes was the high man for three games with a total of 566, while Cairns and Glover, both of the losers were tied for the high single with 204 each.

The Examiner bowlers were also over last night and rolled off their game for the turkey tournament which they are holding. The score which will win the prize is to be selected from between 100 and 125. The boys had some great fun out of this tournament and a lot of them disqualified right of the reel by rolling over the 125 mark. The winner will be selected Saturday night.

WESTCLOX WON TWO FROM EXAMINER.

In the Mercantile Five Pin League last night at Solomon's Alleys the Western Clock took two from the Examiner. Stokes was high man with 566, while Glover and Cairns were tied for the high single, each rolling 204. Following are the scores:

Examiner—			
Swanston	135	188	96—419
Taylor	130	143	161—434
Glover	175	122	204—501
Long	117	202	194—513
Cairns	178	135	204—517
	735	790	859 2384
Westclox—			
Stokes	203	163	200—566
Yelland	133	144	160—437
Curray	172	173	161—506
Spillsbury	181	152	140—473
Wyatt	169	174	172—515
	858	806	833 2497

BRINTON CARPET FIVE PIN LEAGUE.

Last night in the Brinton Carpet Five Pin League at the Water Street Alleys, the Carltons won three from the Dominion. Taylor was the high man with 618, which is some sweet score for five pins. He also had the high single of 230. Following are the scores:

Dominions—			
H. Rose	131	194	169—494
A. Rose	127	176	134—437
C. Corbett	148	134	181—463
D. Leether	204	191	158—553
	735	820	765 2322
Carltons—			
R. Dorrell	106	108	170—384
A. Thomas	182	194	148—524
M. Rooney	163	138	179—480
A. O'Dette	200	176	149—525
A. Taylor	165	230	223—618
	765	856	869 2531

DE LAVAL WON TWO FROM HIGH ROLLERS.

In the City Ten Pin League the De Laval won two out of three from the High Rollers McGee was the high man of the evening with 541, and he also had the high single of 209. The De Laval accomplished something very unusual, when every man on their team rolled 500 and over. Following are the scores:

De Laval—			
Murray	143	190	167—500
Garrow	180	204	146—530
Fitzgerald	189	178	146—513
Barrette	153	174	185—512
McGee	209	176	156—541
	874	922	800 2596
High Rollers—			
Hayes	170	142	157—469
Miller	159	152	192—503
Roberts	146	158	156—460
Thomas	180	178	155—513
Solomon	166	163	173—502
	821	793	833 2447

COLLEGIATE IN TORONTO TODAY

Playing University of Toronto Schools in Semi-Final Rugby.

The P.C.I. rugby team are playing University of Toronto Schools' squad at the Varsity Stadium this afternoon in a sudden death game to decide which team shall enter the Ontario Interscholastic finals. This mid-week game was forced upon the locals in spite of all their coach, C. S. Brown, and the authorities of the school could do to avoid it. The O.R.F.U. would not change their decision. It was either play the game or forfeit it.

The Peterborough boys find it necessary to journey the ninety odd miles to play a mid-week game when at the same time a Toronto school playing games right in that city refuses to play mid-week games and thus disturb the school routine, and therefore is not asked to. The O. R. F. U. executive seems to favor Toronto teams at every turn, and the big city seems to be "hogging" everything.

The P.C.I. boys left yesterday afternoon, all fit and ready and prepared to do their best to wipe out the defeat of two years ago received at the hands of the U.T.S. team. The game will be a real battle, and this year's team will uphold the school standard of sportsmanship set up by the previous team.

BILLY CUTT TO MEET CHAMPION

Former Local Boxer Has Made Name For Himself In Rochester Ring Circles

Billy Cutt, the former local youngster who made such a good showing in the P.A.A.A. boxing classes when they were first started, has been making a name for himself in Rochester, N. Y., where he has been living for some time. Under the management of Willie Buff, who won the U. S. A. amateur featherweight title at Cleveland a short time ago, Cutt has made rapid progress in the fight game.

On December 3rd he is engaged to meet the American international amateur bantam weight champ at Cleveland. On December 6th he is billed to clash with a fast Buffalo boy at Batavia, and on the 7th he hooks up with K.O. Chase at Rochester.

A Rochester paper says: "With a chubby Brown hair cut, a grin that flattering can't smooth out, confidence galore and a muscular development that flexes beautifully beneath the skin, Willis Cutt has all the makings of a champion. He's just raging to fight any and all comers, from lightweight down to his real class, the flyweight.

"Willis Cutt will be a world's champion or a lot of us who have seen him think boxing is a game of pedro."

Cutt is very anxious to get a bout in Peterborough as he would like his home town fans to see him perform.

JUNIOR WORKOUT WELL ATTENDED

Some of the Candidates Already In Good Condition--Open to Everybody

The following juniors were in gym. togs at the junior hockey workout at the Y.M.C.A. last night: Holland, Collins, Johnston, Ward, McDonagh, Young, LeBarr, Mahood, Marchand, McDougal, McInnes, Clarke, McFadden, Gray, McCall, Thornton. Any other prospective candidates for the team should start training at once, and are invited to turn out on Friday evening.

Commission Suspends Boxer For Sixty Days.

NEW YORK, Nov. 28.—(Canadian Press).—Carl Duane, New York boxer, yesterday was suspended for sixty days by the State Athletic Commission as a result of his failure to make the stipulated weight of 122 pounds for his match last Friday night at Madison Square Garden with Frankie Jerome, also of New York. Mike Valentino, his manager, was set down for a similar period, while Duane was barred from further competition in bantamweight ranks in this State.

Duane's suspension halted negotiations which were under way for a match with Johnny Dundee.

ROCHFSTER TEAM WILL TRAIN AT SAVANNAH

ROCHESTER, Nov. 28.—(Canadian Press).—The Rochester club of the International League will train at Savannah, Ga., next spring, it was announced by officials of the club last night. The squad, about thirty-five strong, will report to Manager George Stallings on the first or second Monday in March.

REGINA SKATER DROWNED.

REGINA, Nov. 27.—Elmer Chamberlain, chemist at the Imperial Oil Company's plant, was drowned in Wascana Lake last night while skating.

If you have flat feet do not despair. A flat head is much worse.

RUTH SENDS HIM ROSES.

MORRIS ISAACS MILLER HUGGINS

Cincinnati, home town of Miller Huggins, manager of the world's champion Yankees, put on a big feed for its native idol some nights ago. Nice speeches were made extolling the genius of Mr. Huggins by Morris Isaacs, the man who started him in baseball, and by others. And Babe Ruth—possibly you've heard the name before —sent Mr. Huggins a big floral baseball, on which was inscribed the phrase, "The Giant Killer." Mr. Huggins was quite taken back. "I wonder how much it cost," he commented.

PICK GIBBONS TO BEAT CARPENTIER

FRENCHMAN WILL NEVER BE FIGHTER HE WAS BEFORE DEMPSEY GO
A Fight Prophecy in Pictures

Georges Carpentier sails for America again this month. Tex Rickard is expected to match him with Tommy Gibbons. Neither Carpentier nor Gibbons holds a title of consequence now. Still a match between the two would be more interesting.

It would be more interesting to see the Frenchman against Gibbons than against Gene Tunney or Mike McTigue, light heavyweights who are soon to meet for the world's title. Gibbons is a more capable performer than either of these. Carpentier is still a great hitter with his right and for that reason his next American bout should find him facing a real opponent.

How would a duel between Carpentier and Gibbons end? The dope is overwhelmingly in favor of the St. Paul Irishman. Carpentier was battered to atoms in four rounds by Jack Dempsey. Had Dempsey gone into the fight determined to win in a round he could have done so. The Frenchman was entirely too small and too deficient on defense to stand up long against a crushing hitter of the Dempsey type.

Gibbons did much better against the champion. At the end of the fifteenth round at Shelby Gibbons was still on his feet. More than that he had not been knocked down a single time. Few expected Gibbons would last more than six rounds.

Gibbons' Feat Legitimate.

Various explanations were offered after it was all over, the most popular of which was that Dempsey, having incurred the hostility of the westerners by his excessive financial demands, did not dare to knock Gibbons out. Gibbons, fighting for nothing, was the popular hero and the sentimental favorite to win.

It is possible that when Dempsey and Gibbons meet again the champion will win by a knockout. But that will not prove that he didn't try to win by a knockout at Shelby. Gibbons is a splendid defensive fighter—probably the best in the game today. Nobody has ever knocked him off his feet. Against Dempsey he wisely fought a defensive fight. It is no cinch to knock out a man who is waging a defensive fight, not even if you are a Dempsey.

Gibbons' feat at Shelby was undoubtedly legitimate. Gibbons will not need to fight a defensive fight against Carpentier. He is a better boxer, faster and can hit almost as hard.

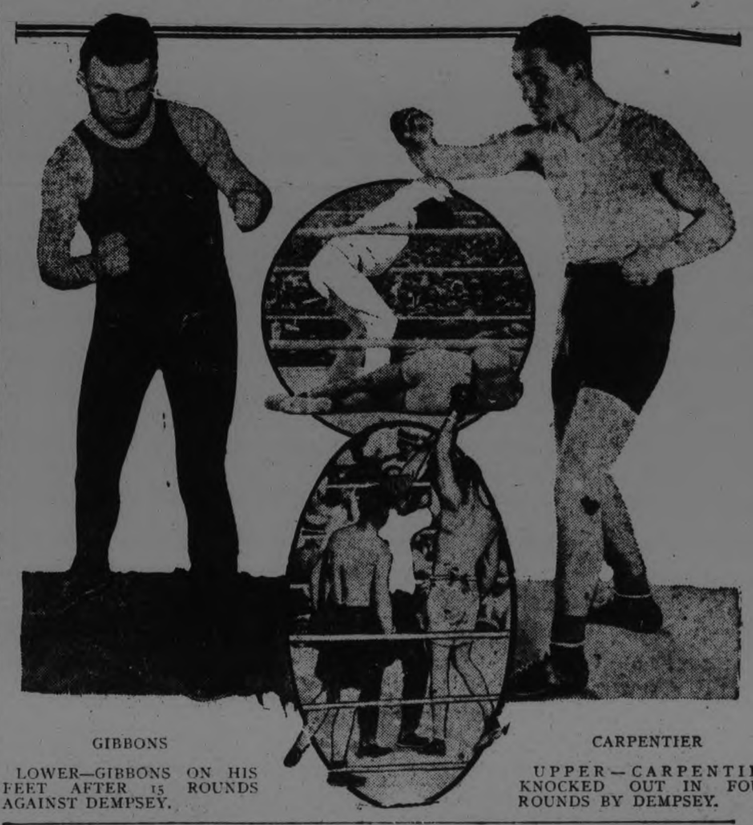

GIBBONS CARPENTIER

LOWER—GIBBONS ON HIS FEET AFTER 15 ROUNDS AGAINST DEMPSEY.

UPPER—CARPENTIER KNOCKED OUT IN FOUR ROUNDS BY DEMPSEY.

Pick Gibbons to Win.

Carpentier can not hurt him with his left and if Gibbons displays ordinary caution he will not get hit with a right-hand punch. As this writer views it Gibbons would be returned winner over the Frenchman, certainly on points, and very likely by a knockout.

Carpentier is not the man he was three years ago. Dempsey handed him a body beating from which he will never fully recover.

Battling Siki caught him out of condition and cut him up cruelly. A couple of devasting beatings like that generally finish a fighter.

Carpentier is unquestionably on the downgrade. Americans fans, however, will turn out to see him in action again because he is colorful, daring and aggressive, and he still has the best straight right hand punch in the game, even if it is a bit brittle by now.

BOXERS AFTER COIN, NOT HONOR

But Will Be Forced to Defend Titles Once Every Six Months.

By HENRY L. FARRELL

NEW YORK, Nov. 27.—(United Press)—Failing by every other method to force champions to fight, the New York Boxing Commission is going to put them on their honor to observe the rule requiring the defense of titles once in each six months.

The theory is laudable, but, like a lot of other high-minded ideas, it will not work where drastic measures have failed.

The boxing business is not totally without honor and the men engaged in the profession are not all rogues, but there is too much money involved in the sport to place such a premium upon honor.

Champions and their managers fell that there is nothing dishonorable in refusing to follow a rule that has not been handed down with the old traditions of the fight game and some of them may figure that they will be in a better position to eat when they have a little money in their pocket rather than a heart full of honor and high ideals.

• • • •

Tennis and golf champions, it has been pointed out, must defend their title annually. If they do not enter the championship tournaments, they are champions no longer.

Track and field champions are forced by the A.A.U. to enter the annual championships and defend their titles.

Baseball champions have to fight through 154 games each season and then engage the champion of the other league to win the world's title, and it's rather a rich prize.

There is one big obstacle that prevents the application of these rules to boxing, however.

Tennis, golf and track and field athletics are sports. Professional baseball still possesses an element of sport, but there is nothing in boxing but commercialized business.

Boxing is the business of fighting for money and taking no chances. Sport involves the taking of chances, or there would be no sport.

National organization, it has been pointed out frequently, is the only solution of the problem as it is found in boxing. But it is not a sure solution.

In Europe, the International Boxing Federation assumes the control of the game, but its rulings are accepted generally only in the countries where the rulings are beneficial.

The International Federation acknowledges Eminio Spalla as heavyweight champion of Europe, but in every country, with the exception of Italy, he is looked upon as the biggest punk of Europe.

England has a good working plan of keeping the titles of ring championship straight through the awards of the Lonsdale belts. Possessors of the belts are regarded as the class champions of England and they have to live up to the deed of title to retain their championship emblem.

It would take a good many years, perhaps more than boxing will live in this country, to build up the prestige for any belts that might be offered in this country that are attached to the Lonsdale belts.

The "Police Gazette" belts were prized in the old days in this country but they have passed out of circulation.

Tex Rickard offered a lot of belts, but his purpose was too selfish and they were used as a club over the boxers who won them.

Dave Bancroft ought to be a success as a manager with the Boston Braves. Perhaps it will be argued that he will have to be given better material to ever figure in a pennant race, but championship material is not essential in every case. Wilbert Robinson won two pennants for Brooklyn with material that wasn't much above second division class. Robinson is an exception, however, and Bancroft hasn't the personality or the qualities of leadership that Robby possesses. No one else in baseball has.

Bancroft ought to know baseball. He was trained in the McGraw school, the graduates of which are now Bill McKechnie, of the Pirates; Robby, of the Robins; Art Fletcher, of the Phils, and Pat Moran, of the Reds. Moran, however, might be considered a post-graduate student from New York.

With Christy Mathewson in charge of the business end of the team, Bancroft ought to get plenty of co-operation. Matty surely knows baseball and, being himself a McGraw product, he ought to have about the same ideas of management as Bancroft.

Matty made a smart deal when he got Bancroft and Bill Cunningham. Cunningham is a fine young ball player. He did well with the Giants, but he will do better with the Braves, as he didn't like his surroundings in New York any too well.

Dates Arranged For Speed Skating Races.

NEW YORK, Nov. 28.—(Canadian Press).—The United States National Amateur Speed Skating championship will be held at Saranac Lake, N. Y., February 13, 14 and 15, and the international championship at Lake Placid, N. Y., February 19, 20 and 21, according to an announcement last night by Joseph K. Savago, President of the International Skating Union.

These dates were fixed so that articipants in the Olympic skating events at Chamonix, in the French Alps, beginning January 26, will have time to return for the competition.

Harry Kasky of Chicago is the present national amateur titleholder, while the international ice king is Charles Jewtraw of Lake Placid.

Firpo Returning With 500 Per Cent. More Pep.

NEW YORK, Feb. 28.—(Canadian Press).—Luis Angel Firpo expects to return to the United States next year with "five hundred per cent. more pep," and capture, "for his beloved country," the world's heavyweight title he nearly toppled from Jack Dempsey's head last September at the Polo Grounds.

This declaration was contained yesterday in a cablegram received by Tex Rickard from the Argentine heavyweight.

The Nutcracker

By Joe Williams

HEALTH HINTS.

Do not allow your conceit to become flabby or run down. Listening to yourself on the radio will help.

Virile, upstanding ears are unfailing marks of perfect health. Practice ear wiggling to music, using the selection, "I Hear You Calling Me."

Watch your hips. The well-hipped man is in great demand these days.

The tonsils should be oiled regularly and bathed in sunshine, to avoid rust accumulation.

No self-respecting man will be without well muscled eyebrows. Engage in short, spirited eyebrow lifting exercises before breakfast.

Always be sure that the nose knows. An occasional trip through a cheese factory will be convincing.

Remember eyes are the windows of the soul, and windows should be washed weekly.

If fruits do not agree with you, cut out your Adam's apple.

Dont' neglect your wind. A blimp is nothing but a toy baloon that has watched its health.

Corns are troublesome rather than dangerous, and that's something Colonel Anthony could not say of Cleopatra.

Get nervous if you can. Some day you may be good enough to pass as a shimmy dancer.

REVOKE RACE LICENSE.

NEW ORLEANS, La., Nov. 28.—(Canadian Press).—An ordinance seeking revocation of the licens, of the Business Men's Racing Association to operate the Fair Grounds racing track here was introduced in the Commission Council here yesterday by Richard Murphy, Commissioner of Finance. The racing association owes the city $39,000, according to Murphy, and the city wants its money. A canvass conducted yesterday indicated the ordinance would be passed by a 4 to 1 vote.

It is understood the meet would be transferred to Jefferson Park, just beyond the city limits, in the event the license is revoked.

FIX BILLIARDS DATES.

NEW YORK, Nov. 28.—(Canadian Press).—The challenge match for the world's 18.2 balkline billiard championship will be played in Mechanics' Hall, Boston, January 10, 11 and 12, after the play-off for the title at Chicago, December 17, 18 and 19, officials in charge of arrangements announced last night.

Willie Hoppe, the present champion, and Welker Cochran, who finished in a tie with him in the international tournament which ended here November 5, will be the principals in each match.

FOOTBALL'S BIGGEST THRILLS

BY DR A. H. SHARPE
Famous Yale Star and Coach

The play that stands out in my memory as the greates play I ever saw helped Cornell win her game from Harvard in 1915.

Shiverick, of Cornell, standing on his own two-yard line, was called upon to kick the ball out of danger. When the ball was snapped back the Harvard line broke through quickly and he kicked the ball apparently through a mass of outstretched Harvard arms.

With Mahon and Wilcox waiting in midfield for a possible fair catch or run back, the situation looked rather dangerous. You can imagine the relief to the Cornell team and her supporters, when the ball rolled out in the vicinity of Harvard's 15-yard line, leaving Harvard in a defensive and not an offensive position. It doesn't take very long to write this play, but it will be a good many years before another such kick as that is produced under such trying circumstances.

When Shiverick received the ball it seemd certain that a half dozen Harvard players would certainly block the attempt to punt. How he managed to get the ball away will always be a mystery to every one who saw that game.

To make the play all the more remarkable he got such distance to the boot that it carried over the Harvard men stationed in the backfield, the kick approximately carried over 80 yards.

BY LIEUT. COL. MUMMA
Former West Point Star

I think unquestionably the greatest play I have ever seen in football during 30 years of observation, happened on Saturday, November 25, 1922, in the game between Iowa and Northwestern.

The ball was in Iowa's possession on Northwestern's 20-yard line, fourth down and about seven yards to go. Shuttleworth, who has been doing most of the dropkicking for Iowa during the season, dropped back as though to attempt a goal from the field. The logical supposition was that Shuttleworth would attempt a field goal.

However, the play signaled was a backward pass from Shuttleworth to Rich, who was in motion to be in position to receive the pass from Shuttleworth. Rich, in turn, was to make a forward pass to Kadesky, who was to receive the ball very close to Northwestern's goal line.

A bad pass was made from center to Shuttleworth and the ball rolled on past Shuttleworth on the ground about ten yards back of the line of scrimmage. Rich rushed on past Shuttleworth, picked the ball up off the ground, turned and forward passed to Kadesky, who received the pass perfectly and stepped over Northwestern's goal line for a touchdown.

Of course when the ball rolled on the ground, the Northwestern players practically abandoned every other idea except to recover the ball, leaving Kadesky wholly uncovered. Practically everyone in the stands thought this was a trick play, intended to work out just as it did work out, but it was only Rich's quick thinking that made the play possible.

DOWNEYVILLE

DOWNEYVILLE, Nov. 28.—Mr. and Mrs. Albert Carroll have returned from their honeymoon and we are glad to see them.

Miss Pearl Herlihey has returned from Toronto where she has been the guest of friends.

Mrs. Jas. Hoolihan of Peterboro is spending a few days the guest of her sister, Mrs. Jas. Carroll.

Miss Geraldine Murray is spending a few days the guest of friends in Peterboro.

Mr. and Mrs. Robt. Lynch and family of Toronto spent the week-end the guest of the latters' mother Mrs. Hickey, here.

Mr. and Mrs. Jas. Guiry and family of Peterboro spent the week-end the guest of friends here.

Moths hardly ever touch anything wrapped in newspapers. Winter clothes thus stored are almost certain to escape damage.

Such a "Zaza"—filled with turbulent loves and passions! Miss Swanson's best picture!

GLORIA SWANSON
In a role famed land, loved the world over!
"ZAZA"

LAST DAY

TOMORROW
TOM MIX
"The Lone Star Ranger" by Zane Grey

Pelo Entertainment

LAST DAY

A Row of Beauties with "Bringing Up Father on Broadway," Grand, Friday and Saturday, Nov. 30 and Dec. 1.

Financial News and Views

Canadian Stock Exchange — And Mines — New York Stock Exchange — and Curb Prices

Today's Quotations and Opinions and Reviews of the Markets.

NEW YORK, Nov 28.—(United Press.)—Trading in the early dealings on the stock exchange had virtually the same characteristics as marked Tuesday's session. Heavy selling continued in stocks like Davison Chemical and Maxwell issues, whose erratic fluctuations had proved so disturbing the previous day.

On the other hand, marked strength was displayed by Steel Common, which opened at 95 3-8, selling without the regular dividend and the extra of 25 cents. This price was the equivalent of the best figure the stock had attained on the current upswing. Less irregularity was in evidence toward the end of the first hour and the forward movement was resumed in several sections of the list. Low priced Rails showed special strength under the lead of the Erie, which were active at the best level of the year. The Industrials were strong by special demand for issues like Mack Trucks, Baldwin and Steel, American Can displayed a better tone, rallying from the pressure to which it was subjected by traders who had entertained the notion that some action would be taken regarding an extra dividend on the common stock at Tuesday's meeting. The commons dividends were not due for consideration this month, but the belief is growing that an extra payment of $1 will be declared late in December. The directors are said to be highly gratified with the showing of the company in the first nine months of the current year. One estimate places the current rate of earnings at a new high record.

(Quotations supplied by Arthur C. Hawley. 'Phone 229M.)

NEW YORK STOCKS.

	High	Low	Close
Allied Chem.	67¼	—	—
Amer. Can.	101½	100⅜	101¼
Amer. Loco.	73⅝	73¼	73½
Amer. Smelters	58⅞	—	—
Amer. Woollen	72¼	—	—
Anaconda Cop.	38¼	—	—
Baldwin Loco.	129⅜	127¾	129⅜
Balt. & Ohio	58½	—	—
Beth. Steel	54½	53¼	53⅞
Cal. Pet.	23¼	22¼	23⅛
C. P. R.	147½	—	—
Ches. & Ohio	72½	71⅜	72¼
Corn Products	132¼	—	—
Cuba Am. Sugar	31¼	—	—
Cont. Can.	50¾	50½	50⅝
Cosden Oil	30⅛	29⅛	30⅛
Davison Chem.	72¾	68½	72
Erie R.R.	19⅜	19⅛	19⅜
Erie First	28⅝	28½	28½
Famous Players	64	63⅝	63¾
Gen. Asphalt	33	32½	33
Gen. Motors	14	—	—
Gulf State Steel	83¼	81¼	82½
Houston Oil	54	—	—
Ind. Alcohol	62¼	61¾	62
Int. Nickel	12	—	—
Kelly Spring.	30½	30	30
Kennecott Cop.	35⅛	34⅞	35⅛
Marine Pfd.	34	32¼	34
North. Pacific	54⅛	53⅞	54⅛
North-West	62⅝	—	—
Pacific	42½	41¾	42⅜
Pan-Amer. A	62¼	61¼	62
Pan-Amer. B	59⅝	58¼	59⅝
Prod. & Ref.	24	22⅞	24
Reading	79	78¼	78¾
U. S. Rubber	38	37¼	37¼
Rock Island	24¼	23½	24
Sinclair	22½	22⅛	22¼
South. Pacific	90	89½	89⅞
South. Rly.	36½	35⅝	36⅛
Studebaker	103½	102⅛	103⅜
Westinghouse	58¾	—	—
U. S. Steel	95	94⅛	94¾

CANADIAN STOCKS.

	High	Low	Close
Abitibi	64	62	63½
Brazilian	38½	38¼	38½
Bell Tel.	124¼	—	—
Brompton	42½	41¾	42⅛
C. P. R.	150½	150	150½
Can. Steam.	13	11½	13
Detroit United	62	61	62
Brit. Emp. Steel	15	14½	15
General Elec.	112¾	112¾	112¾
Laurentide	92¾	—	—
Quebec Rly.	17	15	17
Smelters	27½	27¼	27¼
St. of Canada	75	72½	75
Span. River C.	99¾	96½	99⅜
Span. River Pfd.	105	105	105
Toronto Rly.	83	82	83
Twin Cities	71	70¼	70¼
Winnipeg Power.	30¼	29	30¼

BANKS.

Imperial	177	175	177
Dominion	185	185	185
Standard	165	165	165
Union	106	106	106
Molson's	156	156	156
Nova Scotia	253	253	253
Royal	211	211	211

MINING STOCKS. COLD.

	Asked	Bid
Argonaut	64½	64
Atlas	5	4⅝
Baldwin	6¼	6⅛
Clifton	12	11½
Con. West Dome	27	26½
Davidson	5¼	4¾
Dome	2000	1975
Goldale	52	—
Hunton	8½	7½
Hattie	11⅝	11¼
Keora	9	8⅝
Kirkland Lake	32	30½
Lake Shore	351	348
McIntyre Mines	1700	1675
Newray	43½	43
Nipissing	—	610
Preston	12⅝	12¾
Teck Hughes	122	121
Tough Oakes	70	69¾
Indian Mines	76½	76
Wettlaufer	5	14
Vip. Con. Mines	94	93½
Wakenda	4	3¾
Label Oro	30	28
Vickers	32	31
West Tree	6⅛	5⅞

SILVER.

Lorrain Cons.	—	15½
Beaver	26½	26
Castle Trethewey	41	—
Lorrain Trout	115	110
Crown Reserve	69	68
Bidgood	—	7½
McKinley	14½	13
Mining Corp.	302	295

NEW LIMITED OFFERING
$50.000 GILT EDGED BONDS
THE NOYES FLUORIDE CO., LIMITED
Price to return 8.18% on investment Make us prove to you!
Send full data Noyes Fluoride Ltd.,
NAME .....
STREET .....CITY.....
COWAIN SECURITIES CORPORATION
Phones 844, 806w 806J 179 Charlotte St. Peterborough

REGENT HUNTER STREET
—To-Day—
IN THE SHADOWS OF WHITECHAPEL
THE BIGGEST OF ENGLAND'S BIG MELODRAMAS

There's Arf and Bill Smarkey and Liza
—The Biggest English comedy melodrama had its premier showing in Canada at the Pantages Theatre, Toronto. The business done at this theatre, during the showing of this production, was exceptionally big, and holds the record for attendance so far this season. It set Toronto talking.
MATINEES, 10c and 15c — EVENINGS, 10c, 15c, and 20c
—Friday Afternoon, 4.15 — Children's Matinee, 5c—

A MASONIC EVENT LOCAL INTEREST

First Annual Reunion of Lodge Perfection Here

A Masonic event of particular interest to the brethren takes place to morrow when the Lodge of Perfection of the Ancient and Accepted Scottish Rite will hold its first annual reunion. A large class of initiates will be received and distinguished brethren from Toronto, Barrie, and Kingston will take part. The Scottish Rite branch of masonary was recently instituted in Peterboro and is under the jurisdiction of the supreme council of 33rd degree Masons of which Mr. W. R. Breyfogle is local representative and head of the local lodge. The work on Thursday, will start in the morning, and will be continued throughout the day concluding with a banquet in the evening.

Y.W.C.A. SCORED A WIN LAST EVENING

Westclox Team Defeated By a Good, Safe Margin

At 9:30 last night in the Y.W.C.A. gymnasium, the Westclox basket ball team were defeated 67-5. The score does not indicate that all the play was around the "Y" goal. The Westclox centres played well and kept the ball flying towards their forwards who failed to find their basket. H. Jackson helped to keep the score down by her good defence work. The line up:

Westclox: G. McIlvain, M. Merriott, forwards; A. Scott (Capt), V. Martin, centres; J. McIlwain, E. Wolf, defence.

Y.W.C.A.: G. Gimblett, P. Young (Capt.), forwards; T. Paxman, M. Graham, centres; I. Chambers, H. Jackson, defence; F. Thompson, A. Sanderson, N. Francis, substitutes.

RUM-RUNNING SESSION BEING HELD IN OTTAWA

OTTAWA Nov. 28 —Relaxations of the carriage of liquor act provided for in an order council just passed by the Ontario Government, are expected to still further complicate the question under discussion at the international anti-rum smuggling conference in session here.

BOWLING

Baptists Good Bowlers

Murray and Park St., win the majority of games in the Church League games at the Y Alleys last night. H. Baptie rolls good score of 276 for single and 658 for 3 games.

Murray Street

Stevens	116	180	145—441
Johnson	109	143	96—348
Fitgerald	147	85	149—381
Bryette	206	156	103—465
Baptie	276	205	177—658
	854	769	670—2293

Trinity

Taylor	104	108	176—388
Forster	137	161	143—441
Rehill	92	57	151—300
Manning	115	166	101—382
Thornton	68	126	136—330
	536	618	707—1841

St. Luke's

F. Patterson	172	166	134—472
Wise	206	167	121—494
J. Patterson	157	105	167—429
Bell	67	83	75—225
Howden	98	88	88—274
	700	609	585—1894

Park Street

Freeman	132	186	161—479
Nicholls	146	138	191—475
Steele	75	151	114—340
Haw	85	109	106—300
Bradley	130	191	156—477
	568	775	728—2071

HOCKEY MOGULS MEET TONIGHT

Local hockey moguls will gather at the Chamber of Commerce tonight at eight o'clock to consider plans to promote the winter game this coming season. The Junior City League Clubs are promised excellent outdoor rinks. Clubs wishing to enter teams in the senior and junior organizations should be represented at the meeting.

THEATRES

AT THE GRAND.

THE DUMBELLS.

The Dumbells are in a fine strategic position to break their own attendance records in Peterboro during their present run, which terminates at the Grand to-night. The second performance of "Cheerio" last night was greeted by an audience that filled every nook and cranny in the house, and there is every reason to expect another capacity crowd to-night, showing that Capt. Plunkett's entertainers are not only holding all their old admirers, but are making new friends.

Last night's performance of the revue was if anything even snappier than on Monday evening, and every number was rapturiously received.

Al. Plunkett, Ross Hamilton, Ben Allen, Pat Rafferty and all the old favorites, got a warm reception. Capt. Plunkett, in his song numbers and his orchestra directed by Teddy Reves, made a great impression, and Stan Bennett, John Hagan, Jack Grace and the rest of the crew, added to their laurels.

"Cheerio" sets a new standard even for a "Dumbell" production, and if there is a chance of a return engagement during the present season, which is not likely in view of the long booking ahead of the company, there will be no question of the heartiness of the welcome that will be accorded this splendid attraction.

After completing their local engagement to-night, the Dumbells will finish the week in Kingston, and then will go to Toronto for their second run of the season there, this time billed for two weeks at the Princess theatre. The long trip to the Coast follows.

Capt. Plunkett's artists have established new success records since their return from overseas, and their visit each season is looked upon as an annual institution, just as desirable, and as necessary, as turkey for Christmas dinner. Canadian, clean and clever, in those three things lies the secret of their phenomenal showing. They can always be counted on for a tuneful melody, a hearty laugh, and a touch of sentiment, for scenic surprises and unusual effects, and there is a wholesome spirit to it all that puts them and their audiences on terms of comradeship. Most of the theatrical attractions come from New York, a few from Old England, but the Dumbells are our own show, and everybody's friends.

The closing performance of the present run at the Grand to-night will probably be the last opportunity of the season of seeing "Cheerio." It is too good to be missed.

BRINGING UP FATHER.

Kingston Standard—"Bringing Up Father on Broadway" was the big attraction at the Grand Opera House last night before a very large audience which enjoyed every minute of the bright musical comedy in which the famous cartoon artists, Jiggs and Maggie, are featured. This company presenting "Bringing Up Father on Broadway" is considered much above any company that has ever presented this well-known musical comedy before and the applause tendered for the different numbers during the evening was ample evidence of how the audience appreciated the efforts of those filling the different roles. There were smiles and laughs throughout the story and the amusing episodes which were depicted throughout the show kept the audience in high glee throughout the evening.

The musical rumbers were bright and lively, the chorus with this company being especially good. Particularly fine was the singing of Evelyn Butler, whose excellent voice made a decided impression on the audience while the singing of Emma Weston was also very greatly appreciated. Frank Kirk, the wandering musician, made a great hit in "Musical Nonsense" and he was forced to respond to encores several times. His imitations of a pipe organ were exceptionally good. "The Parade of the Wooden Soldiers" was a number that was especially pleasing, while other numbers rendered by the company proved to be equally entertaining and enjoyable.

The part of Jiggs was well taken by James K. Wesley, whose make-up resembled the famous cartoons of Jiggs to perfection. Emma Weston as Maggie played her part exceptionally well, while Ed. J. Morris as Dinty was very good. Evelyn Butler was one of the outstanding members of the company and played the role of a movie vampire of fame in skilled fashion. The costumes worn by the members of the cast and chorus were much commented upon and were pleasing to the eye.

"Bringing Up Father on Broadway" has been improved in several details and the show as presented at the Grand is certainly well worth seeing. "Bring Up Father" will be in Peterboro, Friday and Saturday, with matinee on Saturday.

AT THE CAPITOL.

TOM MIX COMING IN ZANE GREY STORY AT CAPITOL THURSDAY

A combination of actor and author that should attract the attention of the most fastidious of motion picture followers and provide a distinct treat as an entertainment comes to the Capitol Theatre Thursday, with Tom Mix, the William Fox star and Zane Grey, the noted American fiction writer.

The screen offering is "The Lone Star Ranger" with the Saddle Monarch in the title role. The story is an adaptation of Mr. Grey's famous book, which, according to its publishers, has been read by more than five million people in the few years since its apparance on the literary market.

With Mix, Lambert Hillyer, the director, has accomplished new heights in the fields of romance. He has assembled a talented cast. Miss Billie Dove, the beautiful Ziegfeld Follies dancer, plays the feminine lead. Others are L. C. Shumway, Stanton Heck, Ed. Peil, Frank Clark, William Conklin, Minna Redman, Tom Lingham and Francis Carpenter,

The production was staged in the heart of Texas.

GERMAN MARKS GIVEN AWAY WITH TICKETS

In the past three days $480,000 has been given away! Right here in Peterboro, too! It was given away in notes each worth (once upon a time) $2,400.00 and 2,000 of them were handed out. They were German Marks not dollars. This is the latest advertising stunt used by the Capitol theatre. The idea of giving money away has aroused much comment. The German mark has shrunk in value until today it is worthless outside of Germany and even in Germany has very little value, as it requires millions of them to buy a loaf of bread. Manager J. C. Kennedy of the Capitol states that he was quoted a cent a piece per mark, in any denomination from one-mark to one-million mark notes, by a New York broker. However, he considered this too expensive and succeeded in buying $480,000 or 20 million marks in 10,000 mark notes each with a pre-war value of $2,400 for less than $10.00. If the German mark ever reaches its pre-war value, or half of it, after this advertising, Mr. Kennedy says there will be nothing left for his friends to do but send flowers. The name of the picture advertised was printed on the reverse of the Mark notes.

AT THE ROYAL.

LAST SHOWING TO-NIGHT OF ENGLISH-SCOTCH COMEDY "STOP YOUR TICKLIN' JOCK"

To-night "Stop Your Ticklin' Jock" will be screened for the last time at the Royal. This comedy from the old country may not have the same laugh-getting qualities that made "Me and my Gal" so popular, but it does contain a lot of surefire laughs, and the story is entirely away from the beaten track. The aded attractions, especially the comedy "Scout Pluck," is worthy of special mention.

"WES" BARRY HAS BUSY TIME IN LATEST PICTURE.

At the Royal Thursday, Friday and Saturday. — Things Move Briskly around him in "The Printer's Devil."

The old saying, "Boys will be boys," is proved true by Wesley Barry in his latest picture "The Printer's Devil" which will be the feature picture at the Royal Theatre, Thursday, Friday and Saturday.

The story is a romance woven round the humdrum workings of a small town newspaper, and tells of Brick Hubbard, a young printer's devil for the Briggsville Gazette, who gets his full share of fun and enjoyment out of each day's work.

The theme deals with Brick, who is a youth thrown from his own resources, and who in order to earn a living, works hard to fill the manifold duties of his job.

When his employer decides to close shop he walsk to the outskirts of the town, wondering how he will get along in the future. Here he meets Sidney Fletcher, a young man who who has been held up and robbed near the town. Brick takes him to a boarding house and befriends him, later introducing him to Vivian Gates the prety daughter of the local banker.

In order to stay in the town permanently, Sidney purchases the Gazette and reinstates Brick in his old position.

Then scenes rapidly follow, showing how Brick by his quick wit and plucky spirit, saves his employer from a great deal of hardship and unjust punishment, because Sidney is later arrested and thrown into jail on suspicion of having robbed the bank. And as this incident follows the publication of a scathing editorial against Banker Gates in his capacity as president of the local power company, things looked pretty black for him.

The picture is brought to a happy conclusion by Brick, who by an ingenious scheme, brings the real robbers to justice, clears Sidney of suspicion, and is instrumental in bringing together Sidney and Vivian and is himself acclaimed the hero of the town.

"The Printer's Devil" is a Warner Brothers' Classic of the Screen especially written for Wesley Barry by Julien Josephson, Harry Myers, Katherine McGuire, Louis King, George Pearce, Ray Cannon, Mary Halter and Harry Rottenburg support Wesley in the cast. William Beaudine directed the production.

AT THE REGENT.

The Toronto Telegram: Once more has the English director demonstrated that he can take a simple story with human characters and make it so realistic and appealing that it far outshadows in real merit so many of the film productions that are produced. "In the Shadows of Whitechapel" tells a story of the London slums, about the regeneration of a drunkard and his rise to position and happiness during a series of episodes that have a great human appeal. Throughout the picture there are many comedy situations that bring gales of laughter from the lifelike manner in which they happen, Henry Edwards, as Bill, gives as nice a performance of screen acting as has ever been witnessed by the writer, and Mary Brough contributes another splendid portrayal to the long list of former triumphs. The scene on the roof when Bill goes blind is as thrilling a piece of screen realism as can be produced and the audience was held spell bound until the final fade-out. Toronto has seen a lot of English productions, but "In the Shadows of Whitechapel" surpasses them all in real entertainment. It is a credit to both country and the producers.

The Famous English-Scotch Comedy Success
"STOP YOUR TICKLIN' JOCK"

One of the Greatest Comedy Hits Ever Seen in England

ROYAL LAST TIME TO-NIGHT
THURSDAY WESLEY (FRECKLES) BARRY in "THE PRINTER'S DEVIL"

GRAND LAST TIME TONIGHT
Direct from 2 Weeks in Montreal
FIRST TIME OF THIS SHOW IN PETERBORO
THE DUMBELLS COMPANY LIMITED Presents
CAPT. PLUNKETT'S 5TH ANNUAL CANADIAN REVUE
"CHEERIO"
WITH
ROSS HAMILTON & AL PLUNKETT
Prices 25c, 50c, 75c, $1.00, $1.50
Lowest Prices this Show has played to
Telephone Calls Held Until 8 p.m. Only

GRAND OPERA HOUSE 2 NIGHTS
COM. FRIDAY, NOV. 30th — Mat. Saturday
9th and Brand New Series of the Fun Show of the World—Geo. McManus' Celebrated Cartoons
Jiggs Loves Maggie
She Told Him So
See Maggie and Her Flapper Beauty Chorus
BRINGING UP FATHER ON BROADWAY
The Musical Comedy SENSATION Of All Times!
TAKE the Kiddies to See Jiggs and Maggie alive. It will bring joy to their little hearts.
IF you can't Laugh at this Show, see a doctor!

30—People, Mostly Girls—30
25—Musical Numbers—25
COMEDIANS DANCERS SINGERS
PRICES 50c, 75c & $1.00—Plus Tax Seat Sale

BOYS AND GIRLS
FROM 6 TO 60
Wesley FRECKLES Barry
Is in Town Thurs., Fri. & Sat.
in HIS LATEST Production
'THE PRINTER'S DEVIL'
A story of 100% boy in which Freckles does everything extraordinary from running a printing press, furthering a romance, and getting the hero out of jail, to holding crooks up in a double gun contest.
Remember 'Penrod' and 'School Days' and see 'Wes.' in his latest and greatest picture
ROYAL THURS., FRI., & SAT.

LOCALS

A meeting of the Executive of the P.A.A.A. will be held at the Chamber of Commerce on Thursday evening at eight o'clock.

DR. T. P. McCULLOUGH,

Eye, Ear, Nose and Throat Specialist, 166 Brock St. Phone 36W. dtf

W. J. CLANCY, AUTO LIVERY.

'Phone 1838 for Taxi Service. New 7-Passenger Studebaker Sedan. 26d-144-4465.

PHONOGRAPH REPAIRS

T. Griffin, 124 Park street, opposite C.G.E. 'Phone 2163W. Prompt attention. mwf147 4530

CAMERON McLEAN.

Keep the date clear and hear Cameron McLean at Trinity Church, January 14, 1924.

HAROLD DUNFORD'S AUTO LIVERY.

Call 224 for Taxi and Auto Service. New Seven-Passenger Studebaker in Service. 78d-199

KNOX CHURCH.

The preparatory service of Knox congregation will be held this evening at 8 o'clock. Meeting of session at 7.30.

MANLEY BROS.

General Carting, Local and Long Distance Hauling. 'Phone 855W.— 48d-w-s-127-1415

FOR BETTER HEALTH

Consult DR. LANGFORD, Chiropractor. Office, Bank of Toronto Chambers. Hours—10-12 a.m., 2-4 and 7-8 p.m. At Lakefield Tuesday and Friday afternoon. dtf.

NEW

Easel swing frames for Christmas photographs just received. Come and see them at The Roy Studio, 140½ Hunter street. 3d-23-26-28.

Shooting match for turkeys at S. Blewett's, Chemong Road, on Friday, Nov .30, at 1 o'clock. 3d-126-4553.

COKE AND WOOD

Nut Coke for heaters and ranges. No soot, no smoke, or waste.— 1-2 ton or 17 coal bags full $7.25; 1-2 cord 12" Dry Mix Wood $4.75; 1-2 cord 12" Dry Hardwood $7.00. —DINSDALE'S, 'Phone 153. dtf

FOOT SPECIALIST.

Dr. N. D. Foote, Surgeon Chiropodist, latest scientific treatment of diseases and deformities of the lower extremity. Peterboro — Monday, Thursday, Friday, Saturday. 809 George street, Phone 691J.

HALL RENOVATED.

Victoria Hall has been renovated. A new hardwood floor has been put in and the hall thoroughly cleaned. New decorations are also a pleasing feature. This makes this hall the biggest floor space in the city for dancing.

GOOD HARDWOOD FOR SALE.

Hardwood cut 12 inches, $12 and $13 a cord, delivered to any part of the city; Mixed Wood, $4.50 and $5.50; Four Foot Small Hardwood, $10 a cord. Four Foot Body Hardwood, $12 card—Best wood in the City. W. H. Baker, Peterbor Planing Mill, Dublin street, Telephone 1452J. 14d138 4571

CLEANING AND PRESSING

For cleaning and pressing which restores your clothes to a condition of newness unexcelled try Frank Hourigan, 161 Hunter street. All work done by hand and by workmen who, knowing their business, never disappoint. 'Phone 228J. mwf 140

LECTURE ON LOURDES.

An illustrated lecture on 'Lourdes' will be given at St. Alphonsus' Lyceum this evening, by the Rev. Leo O'Reilly, D.D., Professor at St. Augustine's Seminary, Toronto. Father O'Reilly is an interesting lecturer, and illustrates his subject, which should be of interest to many, with a supply of good slides.

A CHRISTMAS GIFT WORTH WHILE.

For father, mother, sister, brother, an Ontario Government Bond, for $500 or $1000 yield 5.14. I can still supply at the original price 98. Reg. H. Turner, Phone 501, 543 George Street.

"Investments Supreme." 14d-129-4416

WOOD

Extra Good Hemlock Slabs, cut 12 inches long, $6.50 per team load; Extra Good Maple Slabs, cut 12 inches long, $9.50 per team load. Phone 650. Purdy Mills. 5d131 4568

PUBLIC STENOGRAPHY.

Save time, trouble and mistakes by having your letters typewritten. We do expert work, and give prompt service. Typewriter Service and Supply Co., Successors to Nelson's Typewriter Co, 332½ George street. Phone 229W. 3d128 4597

THE PRIZE WINNERS.

Prize winners at the card party held by St. Anthony's Sewing Circle in the basement of the Sacred Heart church last evening were: Mrs. F. Macdonald of Toronto and Mrs. Wm. Prindible. Consolation awards went to Miss C. Fitzgerald and Mr. Fred Hillyer. The men's first prize, a box of cigars, was donated by Mr. A. Brioux. A good crowd was present.

IMPORTANT TO PIANO OWNERS.

The Piano is used a great deal at this time of the year. You will appreciate its good tone if you have it tuned and put in good working order. **W. LAWSON,** 20 years' experience, guarantees First-class Work. 'Phone 1953W, or leave orders at 197 Hunter Street (opposite Bell Telephone Office).

Player Pianos and Organs receive special attention.

6d-26 28 30 3 5 7

Beautiful

Wrist Watches

—Our showing of WRIST WATCHES for the season is very select, well assorted and popular.

—New patterns in White Gold, Green Gold, and Yellow Gold are particularly attractive.

—Prices from **$11.00** up.

—Select these early, while the assortment is at its best.

—None too soon to select now for Holiday Gifts.

—No trouble to show you our beautiful stock.

Warne Bros.
DIAMOND HALL
349 George Street

The Members of Hiawatha Encampment, No. 66, are requested to meet To-night at 8 o'clock. Important business. — H. Robertson, C.P. 1d-126-4591

SYMPHONY ORCHESTRA.

All members are asked to be present at rehearsal to-night at the Conservatory. 1d-126.

J. ABRAHAM ELECTED.

In yesterday's paper it was stated that I. Abrahamson was elected to the Board of the Children's Aid Society. This should have read Mr. J. Abraham.

EXAMINER FOR SALE AT J. E. LILLICO'S

The Examiner will be on sale each evening at the store of J. E. Lillico, corner Charlotte and Downie streets.

AT HOME.

An "At Home" will be held in the Parish Hall, Ennismore, Friday evening, November 30. Prizes for cards. Refreshments. Special music in attendance. 2d-127-4581.

NOTICE.

Owing to Mr. Marshall's accident, the baggage and express business will be carried on as usual. 540 Harvey or 'phone 1015. 1d-126-4573.

FIRES.

Last evening at 6:48 the fire department was called out to a small chimney fire at 144 Brock street. No damage.

At 9:36 this morning they answered a call to a chimney fire at 289 Bethune street. No damage.

CARD OF THANKS.

Mr. Samuel Johnston and son, of Bailieboro, wish to thank their many friends and neighbors for their sincere kindness shown in the loss of their beloved wife and mother, especially the nurse who was so faithful and good.

MEDICAL SOCIETY MEETING.

At the Regular Meeting of the Peterborough Medical Society, to be held This Evening at Half-past Eight o'clock, in the Rooms at the Public Library, an Address on "Differential Diagnosis of Pain in the Back" will be given by Dr. George S. Strathey, of Toronto. 1d-126-4594

CARD OF THANKS.

Mrs. Arthur Vass wishes to convey her thanks to all those who were so kind during her husband's illness and death, especially mentioning Nurse A. F. Ingram, Dr. Clark, Rev. M. C. McKinnon, Rev. James Rollins, De Laval, Otonabee Lodge I.O.O.F., Woodmen of World, and to all those who sent floral tributes or offered sympathy in any way.

PEARL BURFORD.

Great interest is being shown by Peterboro music lovers in the coming visit of Pearl Burford, the brilliant Concert Pianist, who will appear at the Conservatory of Music Hall on Friday evening next, November 30th. Admission 50 cents. Tickets on sale at the J. M. Greene Music Co., Heintzman Hall, and Teachers and Pupils of the Conservatory of Music. Telephone 355. 1d-126-4556

THE LADIES' GUILD.

The Ladies' Guild of St. George's Anglican church are holding a rummage sale and sale of new articles today in the Charlotte street store formerly occupied by Mr. J. John. The general convenor is the president of the Guild, Brs. B. Moore, the sale of home-made cooking is in charge of Mrs. J. Brownlee, and Mrs. H. Rew has the sale of new articles, including some good things in children's wear, towels, knitted goods and quilts. Tea is served during the afternoon.

Here we are with St. Andrew's Bazaar, Friday, Nov., 30th at the home of Mrs. F. L. Robinson, 225 Charlotte street, afternoon and evening. Useful articles for Christmas giving, will be found at this Bazaar. Tea will be served, afternoon and evening. Drop in and have a cup of tea with your friends. Home-made cooking for sale also. 2d 127 4587

BAZAAR IN MARKET HALL.

The Women's Guild of St. Luke's Anglican Church are holding their annual bazaar in the Market Hall on Wednesday and Thursday, December 5th and 6th. There will be a sale of fancy and useful articles, a dolls' booth, candy booth and fish pond. Afternoon tea will be served and high tea from 5.30 p.m. to 8 p.m. Dancing in the evening, with an orchestra in attendance. 1d-126-4583

THE ROTARY-ANNES' DANCE

"The prettiest dance ever held in Peterborough" was the general expression of opinion from those who attended the big Rose Ball at the G.W.V.A. Hall last evening, held under the auspices of the Rotary-Annes, whose energetic endeavours to make their dance an outstanding event met with the success they deserved.

The president, Mrs. F. L. Roy, and her corps of assistants deserve much credit for their work in connection with the pretty affair, which was attended by nearly three hundred people.

The decorations were elaborate and unique, carried out in pink roses, hundreds of which were arranged in tasteful and lovely fashion about the interior of the hall. Long green window boxes held dozens of the natural-looking artificial blooms, the long green festoons of fine moss across the hall were intertwined with the pink roses, and a tall pink blossom with green standard, formed the punch bowl holder at the north end. Green and rose-pink paper festooned the electric lights, and tall rose-shaded piano lamps stood against the side walls. In the centre was placed the orchestra, in an enclosure formed of white trelliswork, festooned with roses. In the far corner, an arch of green and white, with a tall basket of roses, held the spotlight that was used for an innovation in several spotlight dances under vari-coloured tints.

A very comfortable corner was the rest room. The small room at the south end of the hall had an entrance of rose-wreathed green, and here were cosy chairs and lounges, with hanging baskets of roses against the white curtains and tall reed stands holding the pink blooms. Rose-shaded lights and fern baskets completed an attractive interior.

The music for dancing was excellent, provided by Roy Nickren's five-piece orchestra, and the ball was opened with a lovely interpretive rose dance, by members of Miss C. Littlefield's dancing class at the Y.W.C.A. Eight of the young ladies gave the French dance Roseatte, in graceful, charming fashion, with two tiny tots scattering rose-leaves in their path.

Just before supper the dance was repeated, under a changing spotlight that gave a fairylike effect to the lissom figures, in their soft draperies of rose-pink chiffon. Misses Phyllis Hall, Mildred Morphet, Jane McDuffee, Jean Gilman, Marjorie Lawrence, Annie Lawrence, Dorothy Tyrer, and Vera Hiland danced the Roseatte dance, with small Hilda Hall and Mary Dunlop as attendant maidens. Miss Gwen Donley acted as accompanist.

Innovations in the dancing programme of the evening were the rose-petal dance, with a shower of petals, and a favour dance, with rose-decorated shepherdess' crooks for the ladies and rose-tasselled cornucopias for the men.

During the supper hour, Mr. V. J. McElderry expressed the appreciation of the Rotary-Annes to the young ladies of Miss Littlefield's class, and announced the next event to be held under the auspices of the ladies in a Valentine card party in the Peterborough Club on 14th of February.

Patronesses present last evening were: Mesdames F. L. Roy, R. H. Turner, J. H. Seels, H. O. Fisk, Gerald Wood, Dickson Hall, C. G. Graham, N. D. Buchanan.

Stewards were: Messrs. V. J. McElderry, R. Dobie, L. A. Potvin, R. L. Dobbin, A. O. DeGraw, and J. D. Kennedy.

A feature of the dance, which was altogether one of the most successful balls ever held in the city, was the number of new and very beautiful gowns worn by the ladies.

Among those present were:

Mr. and Mrs. R. D. Jones, Mr. and Mrs. W. Raine, Mr. and Mrs. P. Westbye, Mr. and Mrs. Ford Turner, Mr. and Mrs. M. H. Park, Mr. and Mrs. R. A. Browne, Dr. and Mrs. Ray Scott, Mr. and Mrs. H. W. Cressman, Mr. and Mrs. Elliton, Mr. and Mrs. J. M. McHardy, Mr. and Mrs. F. Miles, of Lindsay, Mr. and Mrs. E. G. Hiland, Mr. and Mrs. A. Meyers of Campbellford, Mr. and Mrs. B. H. Meyers, Mr. and Mrs. Roy Shields of Coboconk, Mr. and Mrs. Robert Abbott, Dr. and Mrs. Smith of Lakefield, Mr. and Mrs. S. T. Medd, Mr. and Mrs. R. Sheehy, Jr., Mr. and Mrs. J. K. Sheehy, Mr. and Mrs. G. Markman, Mr. and Mrs. G. H. Thompson, Mr. and Mrs. Gerald McClelland, Mr. and Mrs. F. Hooper, Mr. and Mrs. F. L. Roy, Mr. and Mrs. Dickson Hall, Mr. and Mrs. S. Carlisle, Mr. and Mrs. A. Bellegham, Mr. and Mrs. H. Morphet, Mr. and Mrs. Fred Overend, Mr. and Mrs. Jack Gillespie, Mr. and Mrs. Kingan, Mr. and Mrs. H. O. Fisk, Mr. and Mrs. C. Gilman, Mr. and Mrs. J. W. McDermid, Mr. and Mrs. Reg. Turner, Mr. and Mrs. J. Verner, Dr. and Mrs. A. Y. McNair, Capt. and Mrs. Richardson, Mr. and Mrs. J. H. Seels, Mr. and Mrs. K. Loch, Dr. and Mrs. A. W. McPherson, Mr. and Mrs. J. Jeffries, Mr. and Mrs. B. Henry, Mr. and Mrs. Coutts, Mr. and Mrs. F. Hungerford, Dr. and Mrs. N. D. Buchanan, Dr. and Mrs. F. Wood, Mr. and Mrs. Alex. Darling, Mr. and Mrs. W. R. Widdess, Mr. and Mrs. M. Cruthers, Dr. and Mrs. G. S. Cameron, Mr. and Mrs. C. G. Graham, Mr. and Mrs. F. Waite, Mr. and Mrs. Gerald Wood, Mr. and Mrs. Clifton Carruthers, Mrs. R. C. Kirvin, Mrs. D. Lawrie, Mrs. Gordon Grahame and Mrs. D. Nicholls.

Misses R. Stinson, Johnson, Dorothy Hall, McIntosh, Marjorie Lawrence, Jean Mervin, Gladys Graham, Annette Scullthorne of Port Hope, Lois Garrette, Marguerite Fanning, Hazel Fanning, Billy Vincent, Jeanne Girard, Lillian Kelly, Theresa Taylor, Olga Johnston, Geraldine Delaire, the Misses Archambault, Audrey Hiveke, Rosamond Huycke, Clare Mason, Gladys Mulholland, Miss Darling, Grace Wilson, Gwen Hall, Miss Kirn, Miss Clegg, Florence Scott, Miss Herbison, Marjorie Hatton, Miss Bulmer, Jean Eastwood, L. Rogers, Miss Hall, M. Harstone, Greta LeBarr, Miss Reid, Miss Hollingsworth, Miss Edwards, E. Groux, and E. McManus.

Messrs. V. J. McElderry, L. A. Potvin, S. Lowe, F. Collins, H. Mason, H. Bletcher, D. Loucks, Dr. Crough, Jas. Skinner, S. H. Fleming, F. Davidson, Hall, Jackson, Lees, Kelly, John Crane, Hunter, F. M. DelaFosse, Gordon, Huycke, Peacock, Jas. McDonald, M. Sloan, Sutcliffe, C. Stewart, Fanning, Bateman, I. McDonald, C. McDonald, A. DeGraw, F. Steinkrauss, Grey, Brooks, Cunningham, Chenhall, S. Bishop, N. Lang, Devell, A. Munro, A. L. Killaly, A. Hill, Pethick, W. Blackwell, F. Skinner, J. Renwick, Fitzgerald, J. Turner, J. J. Duffus, Northey, Charles, Batten, Johnson, Huff, R. Neill, F. Shannon, S. J. Kennett, J. Green, E. Riley, J. Bertram, H. Snelgrove, Harris, Sage, Templett, Greene, Dickson, Fortye, A. Costello, B. Hickye, A. Donley, G. Rutherford.

ST. JOHN'S BAZAAR.

The anual Christmas Bazaar of St. John's church, was opened in the Parish House this afternoon, at three o'clock, by the Vicar, the Rev. Dr. Blagrave. The Bazaar is put on by the Church Women's Association of which the President is Mrs. D. Mulholland. It will continue for two afternoons and evenings, and there will be a continuous programme under the direction of Mr. McKee Bingham. High tea will be served each day from 6 to 8 o'clock, and afternoon tea at 4 o'clock.

OBITUARY

MRS. SAMUEL JOHNSTON.

The death occurred on Saturday evening, November 24th, of Mary Agnes Gertrude Greenaway, beloved wife of Samuel Johnston, of Bailieboro.

The deceased, who was in her 44th year, was born in Hope township, later removing to Dale and Rossmount, where she spent her girlhood days until the time of her marriage, on the 20th day of February, 1900, living later with her husband on the Johnston homestead, near Bailieboro, where she died. She was an active member of the Anglican church in Bailieboro, and by her kind and loving disposition had made a large circle of friends during her residence in the community, who mourn her loss.

Besides her sorrowing husband, she is survived by one son, James T., at home, her mother, Mrs. T. Greenaway of Port Hope, three sisters, Mrs. F. C. Jewison, Bailieboro, Florence of Port Hope, Rhea of Whitby, and one brother, Frank.

SOCIETY

Mrs. Chas. Simons of Goderich, is visiting her niece, Mrs. Fred A. Hodgson, 315 Rubidge street.

Mr. Joseph Gadoua left on Tuesday for Providence, Rhode Island, to visit her sister, Mrs. Lilley and Mrs Smith.

The many friends of Miss Olive Foy, who underwent an operation in Nicholls Hospital, will be pleased to learn she is doing as well as can be expected.

BIRTH

VASS—To Mr. and Mrs. Roland Vass, 175 Bethune street, on November 28th., a son, Lenard Elbearne.

NEW HALL CASE BEFORE COURT

Case Opened This Afternoon Before Judge Ward of Port Hope.

Before His Honour Judge Ward in Division Court this afternoon the case of Chief Constable Samuel Newhall versus the Corporation of the City of Peterboro, was commenced in which the Chief Constable claims the amount due for his salary from November 1 to 15 and accounts for $25.50

These accounts were for gasoline repairs to motor, a new inner tube and car rental in connection with the Mervin hold-up.

Chief Newhall is represented in the case by R. R. Hall, K.C., while Joseph Wearing, City Solicitor and G. N. Gordon, K. C. appear for the defendant city.

A Test Case.

While this is nominally a suit for the arrears of salary due Chief Newhall, it is in fact a test case of province wide interest, hinging upon the question whether or not the City Council has the authority to prune the Police Commission estimates. The City Council claims this absolute right by virtue of sub-section 1 of section 363 of the Consolidated Municiapl Act 1922.

On March 5 last the Finance committee of the City Council discussed the Police Department estimates and a resolution was adopted reducing the amount from $28,843 to $25,000.

The sum authorized by the City Council has now been exhausted and on November 15 there was not sufficient to pay Chief Newhall's outstanding salary.

The first witness called to-day was Mr. S. R. Armstrong, City Clerk of Peterborough.

Mr. Hall produced a certified copy of the minutes of Council on 23rd February, in which meeting the various appropriations, including the appropriation for the Police Department, were discussed, along with correspondence passing between the City Council and the Board of Police Commissioners, which were identified by Mr. Armstrong.

Mr. Armstrong said the Police Commission estimates were based on recommendations from the Chief Constable.

City Treasurer Frank Adams identified a detailed statement of expenditures of the Police Department from January 1 to November 1, this year, and told Mr. Hall that the authorized appropriation of the Police Commission has been exhausted with the exception of about $14.

To Mr. Gordon, Mr. Adams said the police station is situated in the City Buildings, which are vested in the City Trust.

Chief Newhall.

Chief Constable Newhall said to Mr. Hall that he had held his present position since 1920. He identified his report of the activities of the Police Department for 1922, saying the facts contained in it are correct.

The efficient protection of this city would require 25 men, Chief Newhall said. Sixteen men are absolutely necessary.

"In July last in view of agitation and the attack on me personally, I decided to try to reduce the force although I thought it was a risky experiment.

In the four months prior to July 8, there were 27 petty thefts in the outside district while in the four months after the outside patrol was taken off they jumped to the alarming figure of 91. This does not include misdemeanours, but only indictable offences.

Chief Newhall said his expenses are very reasonable as compared with other cities.

Mr. Hall—What about the Police Matron's salary of $400

"That is very necessary."

Mr. Hall: "How about the motor car?"

"Expenditures for the upkeep of the motor car and cycle are reasonable and cut down to the lowest figure to economize. The police force without a motor car would be a laughing stock. The motor cycle, because of its speed, is a direct enemy to the motor thief."

Regarding the Chief Constables' Convention, the Chief said: "In these days the Chief who does not keep himself rested is a piece of dead wood. Matters pertaining to the benefit of the police force are discussed at the convention and ideas exchanged. A great many Chiefs attend.

"The appropriation was $200, but I spent the magnificent sum of $50.

"Through the slash in appropriations there has been no insurance carried on the police car—if a fire occurred to-morrow that would be a direct loss to the city."

Salary Cheque Missed.

Asked about his salary, Chief Newhall said:

"On the morning of November 15 I saw that my cheque was not with the others. I went to see the Mayor and asked him why my cheque was not there. He wriggled and squirmed and told me there were no funds in the treasury. I went around to the City Treasurer's office and saw my cheque on his desk unsigned by the Mayor or the Chairman of the Finance Committee.

"The Chairman of the Finance Committee told me he had strict orders not to sign any more cheques for the Police Department."

Cross-examined by Mr. Gordon, Chief Newhall said the police force had extended steadily from 1911. In 1920 there were 13, in 1921, 15 men, in 1922 there were 16 men.

Mr. Gordon—"How do you explain that a city like Kitchener, with about the same population, is policed by 8 men?"

Chief Newhall—"You can get away with anything in Kitchener."

Mr. Gordon—"But you can't get away with it in Peterboro?" "No."

Chief Newhall declared in years gone by when 12 men were on the force he had to do the outside patrol himself as detective working 24 hours a day.

Mr. Gordon—"How long did you keep that up?"

"Many a night when you were in bed."

Reverting to the matter of the police car, Mr. Gordon inquired to what use it was put in outside work.

Chief Newhall—"If you kill the rats in the barn you won't have them in the house."

This car has never patrolled in the county. That is the whine of these people who are making it up. We have gone for prisoners over the week end when there are no trains. Those are the only occasions the car has gone outside the city—bringing back prisoners or in the pursuit of crime.

Mr. Gordon—"The car is not put to any other purposes?"

Chief Newhall: "I think one great gentleman, a merchant in the city of Peterborough, says the Chief rides home to his dinner every day in the police car. I do, to save time."

Mr. Gordon here asked the Chief not to make a speech, and after a passage of arms and a word from His Honour Judge Ward, the hearing resumed.

Mr. Gordon: "Is the car put to any other purpose than the city patrol?"

Chief Newhall: "It takes me home to my meals, and is going to. There is no general practice of taking men home to their meals. It is not a joy-riding machine."

This concluded the evidence, and Mr. Gordon proceeded with the presentation of numerous authorities.

LOOK!

PLAYER ROLLS

Slightly Used

3 for $1

Heintzman Hall
Corner GEORGE and HUNTER

CLARA BUTT CONCERT CO.

—GRAND OPERA HOUSE, TUESDAY, 4TH DECEMBER—

(Under auspices of Peterborough Male Voice Choir)

PRICES - - $2.00, $1.50, $1.00, 75c, and Rush Seats 50c

$1.50 and $1.00 Sections Entirely SOLD OUT.

A Few $2.00 and 75c Tickets Now Only Available—and these can be secured at J. M. Greene Music Store and at Heintzman Hall.

WEDDING BELLS

ROBERTSON — SANDERS

A very pretty wedding was solemnized at Knox Presbyterian church on Saturday, November 24th., the Rev. M. C. Mackinnon officiating when Florence Emily, eldest daughter of Mr. and Mrs. Sanders of Brownton, became the bride of Earl M. Robertson, son of Mr. and Mrs. Thomas Robertson 265 Bethune street.

The bride, who was given away by her father wore a beautiful gown of ivory satin, trimmed with pearls. She wore a tulle veil wreathed with orange blossoms and carried a bouquet of ophelia roses.

The bride's attendants, Mrs. Ivison and Mrs. Williams, wore ivory satin, with corsage bouquets of carnations and sweet peas. The best man was Mr. Stanley Ivison.

Mr. and Mrs. Robertson left on the afternoon train for a short honey moon On their return they will reside in Peterboro.

The bride and bridegroom were recipients of a large number of useful and costly gifts.

CROSS—ALCOMBRACK.

The marriage took place at seven o'clock on Wednesday evening, Nov. 21st. at Trinity parsonage, of Blanche eldest daughter of R. Alcombrack, 344 Charlote street, and the late Mrs. Alcombrack, and Percy J. Cross, of this city, formerly of Saskatoon.

The ceremony was performed by Rev. A. J. Langford.

DRURY—CHATTEN.

A very quiet but pretty wedding was solemnized at the home of Mrs. H. York of 275 Lake street, sister of the bride, when Vera, youngest daughter of Mr. and Mrs. John Chatten became the bride of Mr. Harold C. Drury, son of Mr. and Mrs. R. W. Drury.

The bride looked charming in a suit of white silk, trimmed with radium lace. The bride entered the room on the arm of her father to the strains of the wedding march, rendered by Mr. H. Hotson. The bridesmaid, Miss Evelyn Drury, sister of the groom, was dressed in blue cannon crepe with hat to match, carrying a bouquet of carnations.

Mr. S. C. Chatten, brother of the bride, supported the groom. After the ceremony the wedding breakfast was served to the guests at Mrs. York's.

The decorations were carried out with red, white and blue streamers. The groom's gift to the bride was a string of pearls, the bridesmaid a pearl ring, to the best man a cigarette case, and to the pianist a gold pencil

The bride and groom left on the 9:35 C.P.R. train to spend their honeymoon, amidst a shower of confetti, after which they will reside in the city at the home of the bride's parents.

Sharon Glasses

Fighting With Broken Swords

Thousands of people are struggling through life handicapped by defective vision that could be corrected.

An optical examination will remove the doubt.

Know that your eyes are right.

M. J. ROCHE
OPTOMETRIST
188 CHARLOTTE

"The more Anti-Toxin—the More Death."

"It is not only useless—but it is a most Dangerous Drug."

—Dr. Walter Hadwen, M.D., J.P., etc., London, Eng., Address in Chicago, Sept., 25, 1922.

Warning to Parents

Read the Story of Dallas and other Cities, and see how Children have been Killed and others Injured by the **Deadly Schick Test.**

JOIN THE MOVEMENT FOR MEDICAL LIBERTY

and refuse to allow Vaccine and Serum manufacturers to exploit your Children.

ANTI-VACCINATION LEAGUE OF CANADA
2549 Dundas Street West
Toronto

WOOD

Well seasoned Hardwood, best quality, per cord, long $15.00
Mixed Wood, 4 ft., cord $9.00.
Cutting extra, per cord, $1.50.
Splitting extra, per cord, $1.00.

COAL

New supply of our regular D. & H. Anthracite Coal, in egg and stove sizes, at per ton $16.50.
Pea Coal, per ton, $14.00.
Pocahontas, Smokeless, used with great success in place of hard coal, ton $14.00.
'Phone 270 or 362, or call office.

Peterborough Fuel & Transfer Co.
134 AYLMER STREET.

A CHICAGO CHURCH PETERBORO PASTOR

Rev. E. B. Grobb of All Saints' Church Invited to St. Paul's Episcopal Church.

CHICAGO Nov. 28—Rev. R. B. Grobb of Peterboro, has been asked to become assistant rector at St. Paul's Episcopal Church on Dorchester avenue. Rev. George H. Thomas has had no official notice that Rev Mr. Grobb has accepted the appointment

RUGBY SCORES.

TORONTO, Nov. 28.—Following is the result of the Peterborough-U.T.S. rugby game, being played here to-day:

First Quarter.

U.T.S. 18, Peterborough 0.

Add Rugby

Half Time.

U.T.S. 24, Peterborough 5.

People Often Wonder—

Yes, it's a fact—people often do say: I wonder why so many purchase their Leather Goods at ROBERTS' STORE, when there are so many other places? But the customer doesn't wonder. He knows why.

He knows that it pays to deal with a firm that has Real Values and Real Service.

We have a large and well assorted stock of LEATHER GOODS.

New and Novel Designs in
Hand Bags — Bill Folds
Foot Baths — Coin Purses
Harness — Music Cases
Robes — Suit Cases — Blankets
Club Bags — Auto Rugs
Trunks — Auto Lined Gauntlets

W. H. ROBERTS
LEATHER GOODS STORE
182 Simcoe Street 'Phone 1376J
(Opp. Montgomery Hotel)

For the bachelor man or maid an electric hot plate, Mr. Electro-serve.

IT'S a handy little cookery. It is a very serviceable appliance and costs but little money. You can buy everything electrical you want here from a mazda lamp to a washing machine and can always be sure of getting an obliging service.

SERVICE

PETERBOROUGH UTILITIES COMMISSION
"DO IT ELECTRICALLY"
H.Q. FISK, M.E.I.C., MANAGER
PHONE 1218

By Special Request
All Saints A.Y.P.A.
On Nov. 30th, 1923
Will Again Stage
The Quiet Family
Which Proved a Success Two Weeks Ago.

CONFIDENCE

We have examined and fitted over 40,000 people with glasses during the last 18 years. This shows the confidence people have in our ability to give perfect satisfaction.

All work positively guaranteed.

A. A. FOWLER
Phm. C. Eyesight Specialist
Ground Floor Parlors
373 GEORGE STREET

STAMMERERS!

Those affected with Stammering, Stuttering, or Speech Defection will learn of a New Modern and Practical Method for overcoming same by communicating with Mr. Naughton at the Grand Hotel, George Street, Peterborough, on Tuesday, Wednesday, or Thursday Evenings of This Week. Appointment may be made by telephone. 2d-126-5796

A BEAUTIFUL DIGNITY CHARACTERIZES OUR SERVICE

BELLEGHEM'S
FUNERAL SERVICE
PHONE 85
AMBULANCE

RADIO

HEARD LAST NIGHT

Special attempt from Schnectady, N.Y., to send programme to England during Radio Week. 10 to 10.18 the orchestra first played "The Star-Spangled Banner," an address by Editor of Radio Broadcast, and special message by Owen D. Young, special message by Owen D. Young, chairman of the board of directors of the General Electric Co., and also of Radio Corporation of America, gave an address on "International Communication in Relation to the Peace of the World." Every word heard over a Northern Electric set. The closing of the attempt was the playing twice over of "God Save the King."

J. M. Greene Music Co., Ltd.
House of Good Music - Charlotte St.

Dr. Goodwin
Chiropractor
Palmer Graduate
106-108 Barrie Building
Lady Attendant 'Phone 431
Hours 10-12 a.m., 2-4 and 7-8 p.m.
Office closed Tuesday and Thursday Evenings.

Thursday Specials

Home-made Mincemeat, lb.	19c
24lb. Nevada Flour	77c
Sweet Drinking Cider, Gal.	60c
Stove Pipes, 25c—Elbows	34c
Mixed Peel, O. and L. lb.	35c
Seedless Raisins, 3lb. for	29c
Sultana Raisins, Seedless, 3lb.,	24c
Dates, Bulk, lb.	11c
Almond Icing, per Tin...25c and	50c
Choice Currants, 3lb. for	50c
Qualla Salmon, Sliced, lb.	24c
Chipso, Large Package	24c
9lb. Sugar (with $2.00 order)	98c
Walnuts, Halves, lb.	39c
Sh. Almonds, lb.	45c
Baldwin or Stark Apples, peck	50c

Mendell Braund
For Delivery, 'phone 2129 or 348
C. & C. Stores—571 Chamberlain St.
Cor. Lock and Lansdowne Sts.

"IT'S CONFIDENCE THAT DOES IT"

100% Whole Wheat Brown Bread - - 13c

The best balanced health ration you could eat. Contains all the sustenance of the best hard wheat, and is very sweet and wholesome eating.

Brown's White Bread, large loaf, 16c

PORTER S. WHITE CO.
Telephones 1960-1961 *334 George Street*

TOM MIX
In Zane Grey's Romance
"The Lone Star Ranger"
CAPITOL NOW

The Evening Examiner

PROBABILITIES.
Wind, increasing to gales, from east and southeast. Rain late tonight and on Friday.

VOL. LIII., No. 126 | PETERBOROUGH, THURSDAY, NOVEMBER 29, 1923 | PRICE THREE CENTS

OVERCOATS! Styled Along The New English Lines
SHOWN EXCLUSIVELY BY US
Brimmell & Irwin
"DISTINCTIVE MEN'S WEAR"
337 George St.

SECRETARY BETRAYS RHINELAND CABINET; MINISTERS ARRESTED

Smiling Joseph Matthes, Leader of the Separatist Movement, Discovers Internal Plot Was Engineered By Prussian Spy, His Own Secretary.

COMEDY-DRAMA ENDS

DUESSELDORF, Nov. 29. Canadian Press. — "The Rhineland Republic stands, but the government has fallen."

Thus Joseph Matthes, one of the chiefs in the separatist movement announced yesterday his dissolution of the provisional government, which followed quickly upon an internal military coup at Coblenz. Matthes fled when the military dictatorship was set up. The other members of his cabinet were placed under arrest but later some of them were released and the others joined the new dictatorship.

Regarding his future plans, Herr Matthes was non-committal. Herr Matthes showed to the correspondents a letter he had addressed to Paul Tirard, president of the Inter-Allied Rhineland Commission, announcing the dissolution of the provisional government and informing him that the main organizer of the military coup was a man named Rosenbaum, who until a few days ago was Mathes' private secretary. It is further stated in a letter that Rosenbaum is a native of Cologne speaking French fluently, and was a Prussian spy. Rosenbaum had worked with French firms of high standing, and was under no suspicion.

Within the past week two or three members of the de facto cabinet resigned, according to the letter, and remainder split into two parts, issuing independent cabinet decrees.

Secretary a Spy.

"The so-called High Army Command, which was dissolved a fortnight ago by Dr. Dorten and his faction, as well as by myself," continues the letter, "has attempted a military dictatorship, in which the principal part was played by my already dismissed secretary, Rosenbaum, who proved to have been a Prussian spy working under orders from Frankfort, after being in the French service for the same object. This military dictatorship, which used funds liberally, has attempted to seize the power from the de facto cabinet.

"The military dictatorship, however, took no steps against me personally, although the cabinet was powerless to resist its efforts. This, as well as the fact that the provisional government was composed of incompetent or dishonest persons, caused me to take the above step."

Cabinet Arrested.

On Tuesday night Matthes assembled the remnants of his cabinet for a meeting in the old castle, the provisional seat of the government since Coblenz was made capital of the Rhineland. As Matthes entered for the meeting he observed several members of the guard scurrying about with carbines and other weapons. He asked Herr Mertz, who appeared to be the generalissimo of the new dictatorship, what was up, and was informed:

"Absolutely nothing. Our men are somewhat restless on the third floor. We are trying to reduce them to order."

Matthes then went into the meeting, which had barely begun when a deputation from the third floor, armed with rifles, appeared at the door, and declared that the members of the cabinet were under arrest, and that a new military dictatorship had been formed.

Matthes Went Free.

Matthes again informed the deputation that the military command had already been dissolved by decree, but his words were without effect. He asked the members of the council what they proposed to do. They seemed to equivocate; so feeling himself without sufficient support, as he relates it, he decided then and there to declare the cabinet dissolved. Matthes was allowed to leave undisturbed but the others remained for some time under arrest.

Seize Munitions of Communists

BERLIN, Nov. 29. — An object lesson of the Communist activities in Germany was provided in the Prussian Diet to-day when a table was covered with rifles, revolvers and machine guns by order of Minister of the Interior Severing as proof of the Communists' preparations for armed revolt.

The Communist Deputies had protested vigorously against the arrest yesterday of the Communist woman deputy, Rosi Wolffstein. In reply, Herr Severing said yesterday's demonstrations were carried out by order of the Moscow Executive Committee and constituted a rehearsal of the proposed general outbreak.

He also announced that 24 machine guns, 4,000 revolvers and 500 rifles had been confiscated from the Communists since November 15.

NAVAL DISPLAY AS KING'S PART

Spanish Monarchs Sailed Out to Sea in Lane of Italian Warships and Neapolitan Twilight.

NAPLES, Nov. 29.—(Canadian Press).—King Alfonso and Queen Victoria, accompanied by their entourage, left Italy last evening on their return voyage to Spain. An Italian squadron accompanied the Spanish battleship Jaime, on which the royal party is making the passage, far out to sea, where it fired a farewell salute and returned to port.

Prior to his departure King Alfonso addressed a message to the Italian people. In it he said he already had expressed to the King of Italy, the Government and the Italian authorities, his own and the Queen's sincere gratitude for the unforgettable welcome they had received during their visit, adding:

"But at the moment of leaving the blessed land of Italy I wish to express my profound gratitude to the whole of the Italian people in order to assure them that the memory of this event will remain in our minds as among the happiest of our lives."

Pomp and Beauty.

The Spanish armada steamed out of Naples between lines of the Italian fleet, all the vessels dazzling with electric lights. The Italian warships roared a royal salute, which was replied to by the Spaniards. The Spanish monarchs had awaited the Neapolitan sunset before starting, and as twilight fell the thousands of lights along the shore added to the beauty of the scene.

Before going aboard the Jaime, King Alfonso, Queen Victoria and the members of their suite had luncheon on board the Italian battleship Duilio. Large numbers of high Italian personages were present. As the King and Queen left the Duilio and went aboard the royal launch to embark on the Jaime, the Bay of Naples reverbrated with shouts of "Long live the King," and "Long live the Queen," sent up from the men on the nearby Italian battleships.

LEAGUE HAS PLAN TO HELP HUNGARY.

Committee Will Present to the Council Suggestions For Reconstruction.

LONDON, November 29 (Canadian Press). — The committee of the League of Nations which has been meeting here to consider the reconstruction of Hungary has unanimously agreed upon a scheme which will be submitted to the Council of the League on 18th December, for consideration of certain political aspects of the problem.

It is understood that the leading features of the scheme are: First, the reparation lien on Hungary to be waived; second, a reconstruction loan for a short period, with Hungary's national assets as security; Third, the League to exercise financial supervision; fourth, provision to be made for further credit for reparation payment; and fifth, the Little Entente countries to share in the control and be excused of their liabilities as the succession states of Hungary.

During its meeting here the League Committee heard the Hungarian Finance and Commerce Ministers and other experts.

OTTAWA JEWELLER DEAD.

OTTAWA, November 29 (Canadian Press). — One of the Capital's oldest watchmakers and jewellers died here yesterday after a short illness, in the person of J. A. MacMillan.

Mr. MacMillan, who was in his 66th year, was born in Cornwall. He was a son of the late Col. J. P. MacMillan, formerly County Crown Attorney for Dufferin.

ATTENTION CURLERS.
MEMBERS ARE REMINDED THAT SATURDAY, DECEMBER 1ST, IS THE DATE ON WHICH ALL APPLICATIONS AND FEES MUST BE IN THE HANDS OF THE SECRETARY. NEW APPLICATIONS MUST ALSO BE IN ON THAT DATE. J. W. MAYNEORD, SEC., 269 REID STREET.
2d128 4605

MULTITUDE AT BOLTON HEARD LLOYD GEORGE

Says His Friend Lord Derby Is Nightly Looping the Loop As Free Trader and Tariff Reformer.

USES AMPLIFIER.

LONDON, Nov. 29.—(Canadian Press). — Extraordinary scenes marked the progress of Lloyd George from Leeds to Preston. He delivered eight speeches on the journey, in the course of which there were vigorous exchanges between him and Socialists and other interrupters. His audience in every case was increased by the use of loud-speaking apparatus, and in this way 30,000 people listened to him in Bolton.

His Active Wit.

In his speech at Preston, Lloyd George exercised his wit at the expense of Lord Derby, whom he described as an erring son of Lancashire. He said Lord Derby, who was an old friend of his, was nightly giving an exhibition of looping the loop—one moment a free trader and the next moment a tariff reformer, and back again. One moment sitting upright for the principles of free trade and the next moment with head down and heels up for protection, Lord Derby would have fallen off long ago had he not been strapped to his seat.

Harpooned Walrus.

Nobody could find out where Lord Derby stood on free trade, Lloyd George declared; Derby flopped and floundered about like a harpooned walrus.

Manchester was exporting more cotton goods than any other country in the world, including the United States, where the raw material was grown, Lloyd George said. No tariff, he asserted, could exclude British goods from foreign countries. All the efforts of the United States to exclude them by tariffs had failed.

MORE IMMIGRANTS COMING NEXT YEAR.

C. N. R. Agent Advises Better Facilities For Placing People on Land.

MONTREAL, November 29. — "If Canada will improve the facilities for placing people on the land, making it easier by means of better organization or otherwise to become settled, the flow of people from the British Isles to this country will be greatly increased," said Dr. W. J. Black, manager of the Colonization and Development Department of the Canadian National Railways in London, England, in an interview on his arrival in Montreal from England.

Dr. Black has returned to Canada to take part in a conference of all officers of the Colonization and Development Department of the Canadian National Railways.

Dr. Black is genuinely enthusiastic over the outlook and while he refrains from making any claims that might be called extravagant, he expresses the belief that the immigration to Canada next year will be much heavier than last year. This prediction he bases upon two fundamentals. The first is the growth of interest in Canada in immigration, and the evident desire of the federal and provincial governments to arrive at a clear understanding for the putting into action of the proper machinery for bringing into this country immigrants of a desirable and adaptable type. The second is the manifestly genuine interest shown by Britishers in Canada, and the opportunities which Canada offers. This interest is not local to one or two sections of England or Scotland, but is general throughout the British Isles, according to Dr. Black.

FIRE THREATENED VILLAGE

ST. EVARISTE, Beuce County, Que. Nov. 29.—Fire, which broke out at three o'clock this morning in the box factory here not only caused damages of about $40,000 but also threatened the village with destruction for some time.

Daring Attempt To "Salt" Oil Well

LONDON, November 29 (Canadian Press Cable). — One of the most daring cases of "salting" ever recorded in Australia has been brought to light by the discovery of oil tanks and pipes leading to an oil bore, says a cable from Australia.

WINNING RESPECT FOR PROHIBITION LAWS BY FORCE ALONG BORDER

Comparatively No Leakage On Manitoba Front and the Detroit Sector Has Been Tightened By Intensive Measures.

$6,170,198 IN FINES.

WASHINGTON, Nov. 29.—(Canadian Press)—Federal Prohibition Director Stone, of North Dakota, returned yesterday after a visit to Winnipeg, where he investigated conditions under which liquor is being sold in Manitoba. He reported that restriction on the sale are "very tight," and despite reports to the contrary, little liquor was coming across the border in the United States.

In his report, made to Federal Commissioner Haynes, Mr. Stone said that few persons were crossing the Canadian border to purchase liquor in Manitoba, but that "as long as they are selling $12,000 worth of hard liquor a day, a little is bound to leak across the border."

Purchases Limited.

"Of course, a 'runner' from the States might have assistants in Manitoba who buy the liquor for him," Mr. Stone added, "but they can only buy a case a day and if they buy the limit for any length of time, the police are going to become suspicious. By the time the 'runner' has paid his agents and gets his cargo across the border his price must necessarily be beyond most people, and he does not find the business very profitable."

Enforcement of the prohibition laws, so far as the Department of Justice has jurisdiction, has "steadily advanced," Attorney-General Daugherty stated in an announcement yesterday, reporting conditions in a number of States.

Force Gets Respect,

"There is becoming more and more respect for these laws," the Attorney-General said, "because of the concerted forces we have been enable to enlist and apply against those who would attempt to defy them."

Mr. Daugherty emphasized particularly the effect of the recent invoking of the Tariff Act against border smugglers, especially in the vicinity of Detroit, and also the more intensive application of the "padlock" provisions of the enforcement act. Referring to procedure under the Tariff Act, he said:

"County and State officials of Michigan have been co-operating very intelligently with the federal agencies under the Department of Justice, and the result has been that if we could not get these border bootleggers under one charge we got them on another. The results in this way have been particularly marked since the recent conference of governors called by President Coolidge."

Prohibition Score

A summary of reports from Federal attorneys throughout the country given out Wednesday at prohibition headquarters showed that from July 1, 1922, to October 31, 1923, a total of 55,626 indictments were returned on informations filed: 43,293 convictions obtained, and fines of $6,170,198 imposed. Combined jail sentences totalled 2,771 years, one month and 21 days, the reports showed.

SECRET ORDER OF CRUSADERS

New British Organization Conducted Service at Warrior's Tomb.

LONDON, November 29 (Canadian Press Cable). — There was a picturesque scene at Westminster Abbey yesterday on the occasion of the commemoration service of the Most Noble Order of Crusaders, who selected the unknown warrior as their head.

The Duke of York was present.

A number of members of the Order were robed in different coloured habits.

The service was conducted by the Dean of Westminster, after which the Pro-Grand Master, followed by the Crusaders, placed a wreath on the grave of the unknown soldier as a tribute of respect to Britain's dead.

The service was concluded by the trumpeters of the Household Cavalry sounding a Reveille.

The Order of Crusaders, which was recently created, is a body of a secret character. Its leaders include Lieut.-General Sir E. Bethune, Col. Faber, and Sir C. Wakefield. The Cross is a prominent feature on the regalia.

Prepare Attack on Ruhr Occupation

PARIS, Nov. 29.—(Canadian Press)—The visit to London of Sir John Bradbury, British delegate on the Reparation Commission, is explained yesterday by The Temps in an editorial as being connection with preparations for an attack on the Commission, on the plans for which it says a number of experts are working under "inspiration" of the British Foreign Secretary, Marquis Curzon.

The Temps predicts that the "attack" will turn upon the question of Franco-Belgium right under the Treaty of Versailles to occupy the Ruhr and that the Commission will be invited to interpret the articles of the treaty upon which this right is based by the occupying powers. The editorial represents the British as arguing that a correct interpretation will establish that no such right exists.

PREFERENCE AS IMPERIAL BOND OF THE FUTURE

Neville Chamberlain Says System of Mutual Preferences Would Assist Canada's Manufacturies.

AN ELECTION POINT.

LONDON, November 29. Canadian Press Cable. — Neville Chamberlain, Chancellor of he Exchequer, speaking in London on Wednesday, referred to the Imperial aspect of Premier Baldwin's protest on policy.

"I quite agree," he said, "that you cannot get the full effect in imperial developments unless you secure to the Dominions a market for their goods in the British Isles. Personally I believe that some day it will be worth while pursuing our investigations far into that aspect of the policy in order to see whether it would not be possible to obtain from the Dominions a sufficient "quid pro quo" to justify us in giving them security for their agricultural produce. Lloyd George did his best to suppress and destroy that policy 20 years ago, and when he now says it was the only statesmanlike part of the policy which he could support, he had lost sight of the fact that in the last 20 years the situation had changed both at home and in the Dominions.

Changed Conditions.

Twenty years ago the Dominions were par excellence agricultural in character. The situation is different to-day. Take Canada. Year after year Canada is harnessing her great resources in waterpower and turning part of her territory into great industrial areas. There are indications that Australia and even India are moving in the same direction. The result is that whereas twenty years ago you could only help the Dominions by giving them a preference on wheat and meat, to-day there is another aspect of the question. There is a call for imperial preferences on the general tariff on manufactured goods which did not exist twenty years ago."

Quotes Meighen.

Continuing, Mr. Chamberlain said: "Mr. Meighen, leader of the Conservative party in Canada, addressing the associated boards of trade in Ontario recently, said that all the business men in Canada should comprehend the significance of Premier Baldwin's new fiscal policy, and realize that inter-imperial preference would be of over-shadowing importance in the development of Canadian export trade. Mr. Meighen added that even if Canada got a preference in nothing more than manufactured goods the benefit would be almost incalculable. It may be said that if the Dominions are going to develop their industries that their market in the future will be less valuable to us than it has been in the past. I don't believe that. It takes a long time to build up new industries in the country and the first result of starting new industries in the Dominions will be to increase their wealth and population and also increase their demand for goods which they are still unable to manufacture for themselves. I am certain that in the future as in the past the Dominions will be our best customers.

Bond of Preference.

It is however essential, when they are starting in this new line that we should endeavor to tie them to us by a system of mutual preferences so that this new development may prove a great bond between us rather than as a means of separation. (Cheers.) Of all the Dominions this is the most important in the case of Canada, because in Canada geographical lines tend to make traffic pass from north to south rather than from west to east. Every inducement exists for trade to pass across the frontier rather than across the ocean. But Canada is overcoming these natural obstacles. She is turning her trade west and east and is looking towards us. We should do all we can to encourage, develop and strengthen that feeling. I find that I am more easily influenced by appeal to my emotions. I have endeavored to put before you not catchwords, not appeals to your angry passions, but rather one or two considerations, which may not have been altogether present in your minds."

BAD ACCIDENT WHEN A MOTOR TURNS TURTLE

Brother of Joseph Lonergan of This City, Killed Near Port Perry Today

COMPANION DYING

PORT PERRY, Nov 29 — While motoring to Port Perry this morning in a large touring car, Nicholas Lonergan of College street, Toronto was instantly killed when the car turned turtle and his companion, a man whose name is unknown, was rushed to the Oshawa Hospital in a dying condition' The road was slippery at the spot where the accident took place. The victim is survived by three brothers, Joseph Lonergan, tobacconist, Charlotte street, Peterboro, William Lonergan of Warkworth and John Lonergan of Lindsay also one sister, Mrs. Jas. J. Dillon, Weller street.

SPY PARDONED BY PRESIDENT

Only German Spy in the United States Convicted During War.

NEW YORK, November 29. Pardoned by President Coolidge, and freed from a life sentence at Leavenworth, Lothar Witzke, the only German spy convicted in the United States during the world war, was deported to-day on the Hamburg-American liner Albert Ballin.

Five years of prison life appeared to have left no traces on the countenance of the former spy, for he was robust and ruddy and looked 23 rather than 30 years of age.

After having been sentenced to death—war time penalty for spies—Witzke obtained a commutation to life imprisonment, and then, eight days ago, the president pardoned him on the condition that he leave the country.

GOVERNMENT AID IS TO BE ASKED

Home Bank Depositors Will Ask Government and Bankers' Association to Recoup Them.

TORONTO, November 29 Canadian Press. — The lines upon which the crusade for redress by Home Bank depositors is to proceed, will be practically decided upon to-day, when a general meeting of the depositors committee of fifteen will be held at the head office premises of the bank. The meeting is expected to last most of the day. Matters are developing rapidly and it is believed that in a series of resolutions prepared by a special committee, an appeal will be thrown out to the Dominion Government and the Canadian Bankers' Association, to recoup the depositors for the amount of their losses. Members of the coommittee admit that the fight to this end will not be easy but they rely upon unity of action and concerted organization.

ELZEAR RIOUX FELL BEFORE SCOTCH BOXER

MONTREAL, November 29. Canadian Press. — Archie Skinner, the champion heavyweight of Scotland, knocked out Elzear Rioux, giant Canadian lumberjack, in the second round of a scheduled ten round bout at the Mount Royal Arena, here, last night. Skinner had a slight shade in the first round, when he closed his opponent's eye. In the second round Skinner crossed three blows in rapid succession to the head and face, and Rioux went to the floor, and was counted out.

JUDGMENT RESERVED IN CASE TO DECIDE RIGHT OF COUNCIL

Masterly Summing Up by Counsel Brings Out Many Points in Dispute —Case is of Provincial Importance.

MANY CASES CITED

Following the hearing of the case brought by Chief Constable Samuel Newhall against the City of Peterboro for salary and expenses heard yesterday before His Honor Judge Ward of Port Hope in Division Court here, judgment was reserved to enable the Court to consider the issues involved which he said would require careful thought.

Only a few witnesses were heard briefly, when G. N. Gordon, K.C., representing the City with Joseph Wearing, and R. R. Hall, K.C., for the plaintiff, proceeded to argument.

Mr. Gordon claimed that the Commission has no right to make a levy or to call for any amount they desired, while Mr. Hall took the stand that the Council has not the right to arbitrarily slash the Police Commission estimates.

His Honor Judge Ward, in reserving judgment, said he realized the far-reaching import of the case and would take sufficient time in arriving at his judgment to carefully read all the authorities quoted. It is not expected that judgment will be rendered for some days.

C. N. Gordon.

In his argument, Mr. Gordon contended the Police Commission exceeded its powers. Not, he admitted, so far as the submission of its estimates went, but in the succeeding events. The interpretation of the section is that in order to make the estimates effective there must be a submission of them to the City Council, its consideration and its approval. Estimates submitted to the City Council do not become estimates of the municipality until they are approved by the Council. In this case approval was given to the extent of $25,000 only, and that sum has now been exhausted.

Referring to the position of the Chief Constable, who has not received his salary for the first two weeks in November, Mr. Gordon said it looks rather hard that such a condition should exist, but notice was given on March 5, and the Commission continued on the basis of $28,000 instead of $25,000.

"The Commissioners are not trustees," Mr. Gordon said, "but are created by the highest power of Parliament. The Commission is an entity the same as the City Council, subject to the creative statute. There is no agency; there is no trusteeship; the Commission is a creature of statute and cannot go beyond the powers of the statute."

In the case of the Schools Act, he said, the Council has no discretion. Councils are required to raise such sums as are required by the school authorities. But there is no such thing in this case; there is no provision except for a levy of the estimates of the Council. "These estimates were not the estimates of the Council," declared Mr. Gordon. Until they are approved by the

(Continued on page 11.)

Devonshire Faced Heckling of Labor

LONDON, Nov. 29 — (Canadian Press Press Cable.)—The Duke of Devonshire, speaking at Hanley yesterday was heckled by members of the Labor party who also sang songs.

Speaking of the desirability of filling up the open spaces in the Dominions, the Duke described the Dominions as happy, prosperous and thriving communities. Voices interjected: "Why don't you go there then; we are not going to emigrate."

The Duke proceeded to advocate a policy of migration within the Empire and claimed to know Canada from from end to end. Great as had been the progress achieved there in the past, the opportunities to-day were a thousand-fold greater. Everyone of the Dominions wanted to develop the great national resources with British brains, British capital and British muscle.

HOWARD SMITH WANTS TARIFF

Unanimity in Demand for the Protective Tariff to Maintain and Foster Canadian Manufacturing Industries.

TORONTO, Nov 29.—(Canadian Press).—Unanimity in demand for protective tariff to maintain and foster Canadian manufacturing industries was feature of addresses of C. Howard M. Smith, Montreal President of Canadian Manufacturers' Association; Lieut. Col. Arthur F. Hatch of Hamilton, Vice-President and prominent captains of industry at luncheon and meetings of executive council and Ontario members here to-day.

"I have no apology to make for believing in protection for Canadian industry and labor. One only has to look at results that have been achieved in Canada since she adopted protective policy, to see that such policy is right one for this country," declared President Smith.

"In addition to this, one only has to look at tremendous strides made by United States. For 13 years United States has pursued protective policy for her industries and her labor, and has succeeded in developing most prosperous nation on face of earth today, and at time when Canada is clamoring for immigrants and population, United States has "put up bar." United States is truly "promised land" for immigrants and they are all struggling to reach it."

Referring to British preference and large imports from Britain which Canadian manufacturers were unable to compete against owing to low cost of Labor in old land, Mr. Smith said that he could not see that it was to benefit of Empire or Canada that "we should transfer some of two million unemployed in Britain to Canada, and while I am a believer in preferential tariff, I consider it should be on such basis that it would not put our working people out of employment."

In conclusion Mr. Smith said it was high time Canada "about-faced" on policy of reviving tariff. Lieut. Col. Hatch declared that manufacturers will be "killed" if Canada continued to lower her tariff, while other companies are increasng theirs and dumping their surplus goods in to Canada.

That Canada should import men and not manufactured goods, and needs a national policy which will keep young Canadians at home, and bring back expatriate Canadians from the south, including the colonies of splendid French Canadians now enriching the somewhat heterogeneous population of the United States, was the argument of George A. Dobbie, of Galt, president of the Canadian Woollen Manufacturers Association.

Mr. Dobbie quoted figures with the object of indicating that the woollen and knitting mills bore the whole weight of the present British preference.

FLED FROM POLICE SEEKING ANOTHER.

Witness in Brixton Murder Trial Jumped From Window--Seriously Hurt

LONDON, Nov. 29.—(Canadian Press Cable) —The Brixton taxicab murder for which Alexander Campbell Mason, who once lived in Ontario, was sentenced to death and later had his sentence commuted, had a curious sequel to-day when Eddie Vivian who was the chief witness against Mason fell from the window of a house and fractured his pelvis bone. He was taken to the hospital in a serious condition.

According to the newspapers, the police surrounded the house at three o'clock this morning and Vivian jumped from the third-storey window and endeavored to reach the ground by means of a water pipe but fell. Meantime the police arrested the man they were seeking who was accused of being concerned in recent burglaries in Wimbledon.

ALL SAINTS' A.P.Y.A.
By request will repeat the Play
The Quiet Family
FRIDAY EVENING, NOV. 30, at 8 o'clock.
Adults 25c—Children 10c.
Don't miss this treat

FRIDAY EVENING

Pearl Burford will be heard in one of her brilliant concert programmes. Lovers of good music should not fail to hear this outstanding Canadian artist. The admission has been put at the low price of 50 cents in order to put the recital in reach of all music students. Conservatory of Music Hall.

The skin of the human palm is 76 times as thick as that of the eyelid.

FOR SALE

2 Houses, One Brick and One frame, with large lot. Will sell the two for $3,500
4 Room House, with good lot west side. $200.00 down $1,200
Brick House, complete, with hardwood floors, west side.... $4,700
Good Farm, 6 miles from City; fair buildings, east $3,500
Real Good Farm and Good Buildings, water in barn, 3 miles from City.

TAYLOR & HOWDEN Real Estate 'Phone 1642 144 Hunter Street.

AUTOS FOR SALE

FOR SALE—FORD COUPE, NEARLY new. Apply 206 Lansdowne. 3d-129-5864.

HOUSES, REAL ESTATE

FOR SALE—HOUSE WITH ALL IMprovements. Hardwood floors downstairs; garage. $3,400 for quick sale. Telephone 1119W, 573 Bethune street. 2d-128-4601.

BOARDERS WANTED

WANTED — TWO BUSINESS MEN, or married couple, to room and board in private family; with all conveniences. Apply Examiner for address. 3d-127-5804.

WANTED — THREE GENTLEMEN boarders, in private family. All modern conveniences. Apply 168 Stewart. 3d-127-5814.

ARCHITECTS.

W. & WALTER R. L. BLACKWELL—Architects, Office, Bank of Commerce Building, corner of Hunter and Water Streets. Telephones, Office, 1300J; Residence, 1272.

JOHN HORNSBY—Arichitect. Plans prepared for Monumental, Commercial and Domestic Buildings. Office, 332½ George street.

BARRISTERS AND SOLICITORS

GORDON & O'BRIEN — Barristers, Solicitors, Notaries. Money to loan on easy terms. Special attention to Patents and Trade Marks Phone 219. G. N. Gordon, K.C., M.P., J. A. O'Brien.

S. T. MEDD—Barrister, Solicitor, Notary. Office over the Dominion Bank, corner of George and Simcoe streets. Telephone No. 22. Private funds to loan at current rates upon easy terms.

PECK, KERR & McELDERRY, Barristers Solicitors and Notaries. Office, Water street, Peterboro. Money to loan at the lowest current rates of interest on easy terms of payment. E. A. Peck, F.D. Kerr, V. J. McElderry.

O'CONNELL & CORKERY, Barristers, Solicitors and Notaries. Money to loan at the lowest current rates of interest. Daniel O'Connell, John R. Corkery, Hunter street, two doors west of the Post Office.

DUMBLE & JOHNSTON—Barristers, Solicitors, etc. Office, over the Toronto Savings and Loan Company, George Street. D. W. Dumble, K.C., W. Johnson.

A. E. DIXON—Barrister, Solicitor, etc. Office, Hunter and George streets. Entrance next to Madill's drug store.

HALL & HALL—Barristers, Solicitors and Notaries Public, Hunter street Peterborough next to St. John's Church. Money to loan at the lowest rates of interest. E. H. D. Hall. Basil D. Hall.

MOORE & WEARING — Barristers and Solicitors, 403 Water street, opposite the Post Office. Money to loan at the lowest current rates of interest. Jos. Wearing, M.A.

R. R. HALL—Barrister, Solicitor, etc. Peterboro, Ont. Office, corner of Hunter and Water streets, over the Canadian Bank of Commerce. Trust Funds to loan on easy terms of payment.

JAMES FORDYCE STRICKLAND—Barrister, Solicitor, Notary Public. Money to loan. 375 Water street, Peterboro. Phone 191.

WILFRID F. HUYCKE, Barrister, Solicitor, Notary Public. 395 Water street. Telephone 239.

MEDICAL.

DR. BUCHANAN, F.R.C.S. Edinburgh; M.R.C.S., Eng.; L.R.C.P., London. Eye, Ear, Nose and Throat Specialist. Hours, 9-11, 2-4 p.m., and 7-8 p.m. 'Phone 519. Office, corner Water and Murray streets.

T. GEORGE LOUDON, M.D., C.M., Physician, Surgeon and accoucheur. Office, 201 Brock street. Phone 1868. Office hours, 9 to 11 a.m., 2 to 4 p.m., 7 to 8 p.m.

DR. C. C. CRAGG—Eye, Ear, Nose and Throat Specialist. Office 295 Charlotte street, formerly occupied by Dr. Neal. Hours—9-11 a.m., 2-4 p.m., 7-8.30 p.m. Telephone: House 980J, Office 2185.

MONEY TO LOAN.

We have funds to loan on Real Estate Security at the lowest rates. GORDON & O'BRIEN. Phone 219.

MONEY TO LOAN ON IMPROVED farm and city property. Apply Hall and Hall, 116 Hunter street, Peterborough. 26d-67-733.

OSTEOPATHY.

DR. BRUCE E. MARSHALL—Osteopathic Physician. Office, 242 Hunter street. Hours 9 to 11, 2 to 4 p.m., 7 to 8 p.m. Telephone 116.

DR. WILL A. SETTLE—Osteopathic Physician. Office in Crown Apartments, 124 Hunter street. Corner Water and Hunter streets. 'Phone 645. Office Hours, 9 to 11 a.m., 2 to 5 p.m. and 7 to 9 p.m.

INSURANCE.

J. O. FIFE—209 Barrie Bldg., Peterborough, Ont., representing Manufacturers Life Ins. Co. 'Phone 803, Residence 735W.

FRANK A. BLACK—209 Barrie Bldg., Peterborough, Ont., representing Manufacturers' Life Ins. Co. 'Phone 803. Residence 2230.

LIVE STOCK FOR SALE

FOR SALE—JERSEY COW AND DE Laval Separator. Apply 277 Douro

FOR SALE— ONE GENERAL PURpose mare; one heavy team. Cheap. 'Phone 1907W. 3d-128-5831.

FOR SALE — YOUNG HOLSTEIN cow, due to freshen in February. Apply McGarrity, Fredette avenue. 3d-127-5801.

FOR SALE—FIVE YEAR OLD Delivery horse; also set of light delivery sleighs; new radiator and four tires. Apply 508 Elm street. 3d-127-5810.

FOR SALE — YOUNG COLT, 1 1-2 years, guaranteed sound, bred from registered stock. Apply 39 Conger street, or 'phone 506. 3d-129-5852.

NURSING

NURSING—WANT NURSING TO DO, or light housework. Apply Examiner for address. 3d-128-5824.

BUSINESS OPPORTUNITIES

WE WILL ASSIST YOU IN SECURing the money required to make a really good business proposition successful ,either by loan, partnership, syndicate, incorporation or otherwise. Write or call Dominion Brokerage Company, Room 925, Federal Bldg., Toronto. 6d-127-4567.

WORK WANTED

POSITION WANTED—YOUNG LADY wishes position as housekeeper for elderly gentleman in city. Examiner for address. 9d-127-5684.

WORK WANTED—YOUNG LADY OF neat appearance, desires position. Experienced in selling, catering and general office work. 'Phone 2167F. 5d-129-5806.

WORK WANTED —YOUNG WOMAN with child wishes position as housekeeper or cook. Clean, good cook. Capable of taking charge. References. Apply 610 Bethune. 3d-128-5838.

NOTICE

F. BARRETT—CONTRACTOR AND builder, alterations and repairs—hardwood floors. 72 Benson avenue. Phone 1764J. 26d-712-554

NOTICE—CAR WASHING DONE AT Fontaine's Livery, Hunter street. 'Phone 1055. 3d-128-5845.

TO EXCHANGE — FORD CAR OR small house for cheap lot. Apply 'phone 230. 3d-128-5820.

NOTICE—HENRY BROS., CARPENters and builders. Estimates given on new and repair work. Hardwood flooring a specialty. 'Phones 1024 or 2009W. 148 Murray street. 78d-175-1909

NOTICE—CHIMNEYS AND FURnaces cleaned. Phone 1851W.

HELP WANTED—Male

MAKE MONEY AT HOME—$15 TO $50 paid weekly for your spare time writing showcards for us. No canvassing. We instruct and supply you with work. West-Angus Showcard Service, 29 Colborne bldg., Toronto.

WANTED—AT ONCE, TWO EXPERIenced men to cut wood; saw furnished. Steady job. Herbert J. Miller, Keene. 3d-128-4585.

FOR RENT

A COMFORTABLE HEATED FRONT bed-room, suitable for one or two friends; board optional. Central. Use of 'phone and parlor. Private family. 'Phone 2093J. 3d-128-5829.

FOR RENT—HEATED OFFICE ON George street. Apply 437 George street. dtf.

FOR RENT— NO. 162 CHARLOTTE street, (near George). Suitable for store or office. Apply 437 George street. dtf.

FOR RENT—HOUSE, PARTLY MODern, on McDonnel street. 'Phone 1794J. 4d-128-5808.

FOR RENT—HEATED APARTMENT. Grand Central Building. Immediate possession. Apply 437 George street. dtf.

TO RENT —HOUSE ON WESTERN avenue. $10 per month. Apply Whiteside, Western avenue. 3d-127-5800.

TO RENT—FURNISHED BEDROOM, well heated and central. Apply Examiner. 3d-127-5805.

TO RENT— SMALL, COSY, WARM, frame house. Newly decorated. Apply 677 Water street. 3d-128-5832.

TO RENT—6-ROOMED HOUSE, ALL conveniences. Apply 633 Aylmer street. 3d-129-5858.

TO RENT—SEVEN ROOMED BRICK house, near car line. Apply 29 Brown street. Possession Dec. 1st. 3d-127-5816.

TO RENT — LARGE FURNISHED room. Central. Apply Box 5812, Examiner. 3d-127-5812.

TO RENT— NO. 173½ SIMCOE ST. Suitable for store or office. Immediate possession. Apply 437 George street. dtf.

SITUATIONS WANTED

LADY WOULD LIKE POSITION AS cashier. Apply Box 5848, Examiner. 3d-128-5848.

SERVICE — ACCOUNTANT WOULD keep or write up a set of books and prepare financial statements in spare time. Moderate charges. Apply Box 5819, Examiner. 3d-128-5819.

YOUNG LADY BOOKKEEPER, TEN years' experience general office work, wishes situation. Apply Box 5818, Examiner. 3d-128-5818.

AGENTS WANTED

MANUFACTURER WANTS LADY representative in each town. Only responsible party with good references can secure this exclusive agency. A sale in every home. Profitable and pleasing work. Manufacturer, c/o J. J. Gibbons Limited, Toronto. 4d29-1st-5-7-4599.

PERSONAL

HANDSOME LADY OF MEANS; would marry, if suited. Write, Violet, Box 787, Dennison, Ohio. 26dTh 2049

FOR SALE

FOR SALE— LADIES' FUR-LINED coat, large size. Apply 293 Burnham street. 4d-127-5769.

FOR SALE — SET GRAY LAMB furs. Also hockey boots and skates. 209 London street. 3d-128-5823.

FOR SALE — OAK HEATER, AND furniture for sale. Apply 5 Lake street. 3d-128-5846.

CANARIES FOR SALE—GOOD SINGers, $5.00 each. Apply Examiner for address. 3d-129-5850.

FOR SALE— CUPBOARD $4, HALL tree $3, child's go-cart $3, extension table, leather dining chairs, sideboard, parlor and kitchen furniture, dressers, toilet sets, iron beds, centre tables, rockers, congoleum rugs, oilcloth, carpets, small rug, wash tubs, buck saws, and other articles. Apply 59 Aylmer, near Perry. 3d-127-5280.

FOR SALE—GRAND JEWEL RANGE, or wood exchange for wood. Good as new. Would suit farmer. Cheap. Apply 11 Brown street. 3d-129-5860.

FOR SALE— TEAM SLEIGHS, DElivery sleighs, 2 cutters, speed cutter, team waggon, gig, 2 straw cutters. 200 Braidwood avenue. 2d-128-5859.

FOR SALE — ONE RANGE STOVE, nearly new. Also one heater. Apply to Jno. McGuire, 182 Wescott street. 3d-129-5863.

FOR SALE—QUEBEC HEATER AND pipes, also birds and cages. Apply 337 St. Joseph street. 3d-127-5815.

FOR SALE — A FEATHER MATtress; Clark Jewel range. 252 Smith street, or 'phone 1137J. 3d-128-5841.

FOR SALE— SLIDING COUCH, IN good condition. Apply 360 Smith. 3d-128-5837.

FOR SALE— A SET OF TWENTY Books of Knowledge; good as new. Apply Examiner for address. 3d-127-5802.

FOR SALE—GIRLS' BROWN BOLIvia cloth coat, size 16 or 17. Will sell at a bargain. Reason for selling, too small for owner. 'Phone 1236. 3d-129-5856.

FOR SALE—PHONOGRAPH, LATEST model, cost $325.00, records $50.00. Will sacrifice for $225.00. Call between 6 and 8 p.m. Apply Examiner for address. 3d-129-5853.

FOR SALE— GUITARAPHONE, lady's brown winter coat, lined throughout, size 38. Cheap. Apply 527 Chamberlain. 3d-129-5849.

FOR SALE—GOOD IRISH COBBLER potatoes at $1.50 per bag. 'Phone 101r31. 6d-129-4540.

FOR SALE— DRESS SUIT, SIZE 36, perfect condition. Cheap. Apply 458 George street. 3d-127-5799.

FOR SALE — KITCHEN TABLES, combined drawers, bread and flour box, bread board; also a quantity of wash tubs, boilers, pails and dish pans. Guaranteed new. Apply 217 Hunter street. 4d-129-5843.

FOR SALE—SPIES, STARKS, BALDwins and Russets; also cabbage and turnips. 'Phone 544r1-3. 3d-127-5798.

FOR SALE — FIRE BASKET AND screen. Also racoon scarf. Apply 510 Homewood avenue. 3d-128-5825.

FOR SALE — DRY MIXED WOOD, cut 12 in., $9 per team load, piled, furnace blocks. A. Allen, 'phone 1907W. 7d-132-5830.

FOR SALE — LADY'S COAT, FUR collar, size 38. Apply 123 Brock street, mornings. 3d-128-5833.

NOTICE— JUST RECEIVED, NEW stock of picture frame moulding. M. R. Hoover, 136 Hunter.

PRIVATE SALE—OF 2 RUGS, DISHes, fruit, etc. 267 King street. 3d-128-5834.

'PHONE 2290W, OR 1631J, FOR DRY hardwood slabs at $6.00 per 1-2 cord, cut 12 inches. Also mixed slabs and dry body hardwood (beech and maple). Yard, Perry street. A. Thompson. 6d-127-5737.

TWO GRADES STOVE LENGTH hardwood, $12 and $13 cord. Mixed wood $4.50 and $5.50 load. W. H. Baker, Peterborough Planing Mill, Dublin street. Telephone 1452J. 26d-145-4479.

WOOD FOR SALE — HARDWOOD slabs, cut 12 in., per 1-2 cord, $6.00; hardwood, cut 12 in., per 1-2 cord, $7.00; mixed slabs, cut 12 in., per 1-2 cord, $4.00; mixed wood per 1-2 cord $4.25; kindling wood, $3.00 per truck load. All wood dry. J. F. Gray, 'phone 398. 6d-130-5785.

PERMITS ISSUED FOR GUN TOTERS.

Over Thirty Thousand People a Year In New York Get Permits to Carry Firearms.

Do you own a revolver? It's amazing, how many do. For instance, gun toting or owning is severely restricted in New York City. And yet New York has been issuing legal permits to 30,000 people a year, to possess or carry pistols.

Pistol permits, of course, are not issued to known crooks. But legally owned pistols are frequently stolen by house-breakers. That's how the under world gets part of its firearms.

Mail order purchase is the commoner method by which crooks arm themselves. This method requires no police registration. A criminal can not only get pistol easily and stealthily, he can get as many as he wants and whenever he desires—by mail order.

Authorities in Buffalo the other day revoked all pistol licenses in town and the surrounding county. Fifteen thousand permits to carry firearms are affected by the Buffalo action, which resulted from discovery that a murderer wanted by police was the holder of a county pistol permit.

New York City is attacking the pistol menace in another way. Applicants for gun toting permits are being fingerprinted, the prints then checked up to make sure the applicants havenot criminal record.

As long as crooks are able to get firearms, there'll be shooting. Even the law-abiding citizen is apt to have moments of rage or drunkenness when possession of a pistol is dangerous.

But local restrictions cannot be other than puny until the national government prohibits, in interstate commerce, the sale and shipment of revolvers except for officers of the law. Legislation to that end is before Cohgress.

POULTRY AND EGGS

WE SPECIALIZE IN CRATE-FATtened chicks; write for special price list; goods paid for daily. WALLER'S, 693 Spadina, Toronto. 17d-155-4537.

LIVE FOWL WANTED— WE WILL pay a special price for fat geese or hens. Bring them to S. Cohen, 189 Charlotte street. 'Phone 889J. 26d-151-5861.

LOST

LOST— BLACK AND TAN HOUND pup. Four white feet. 'Phone 727J or 89. 3d-128-4598.

LOST—A PEARL EAR-RING, WITH ruby drop, between Hunter east, George and Charlotte, on Sunday afternoon. Finder please leave at Examiner. 3d-127-5782.

LOST—ROYAL CORD SPARE TIRE, rim and tail light, Tuesday morning, between Lakehurst and Lakefield. Finder notify H. A. Shearer, Hall's Bridge. 3d-128-5840.

LOST— AT EAGLE LAKE, NORTH of Buckhorn, 1 hound (female), color black, white and tan; tan head and ears. Answers to name of Ring. Finder please notify Harold Montgomery, Hall's Bridge. 4d-128-5807.

STRAYED —FROM RANCH NEAR Buckhorn, eight young cattle, marked, with end off each ear. Kindly notify either J. A. Murphy, Lakefield, or W. J. Irwin, R.R. No. 1, Lakefield. 6d-132-5839-1w.

WANTED

RABBITS.

WANTED—LIVE RABBITS. APPLY 217 Hunter street, or 'phone 234W. 6d-132-5844.

WANTED— BOARD OR ADOPTION for a baby boy 3 years old, in a comfortable home. Apply Examiner for address. 6d-132-5855.

WANTED TO RENT—SMALL HOUSE with conveniences. Apply Box 5836, Examiner. 2d-127-5836.

WANTED TO RENT— FOR THREE months, two or three rooms, furnished and heated. State terms. Box 5842, Examiner. 3d-128-5842.

WANTED —SECOND HAND PIANO. Must be in good condition. Pay cash. Apply Box 5803, Examiner. 3d-127-5803.

HELP WANTED—Female

A RARE OPPORTUNITY FOR CITY; country ladies and men desiring plain home sewing. Any sewing machine No canvassing. No trifflers apply. Send twelve cents for sample prospectus. 'Home Employment System, Avon, N.J.

MAID WANTED— APPLY 88 LONdon street. 'Phone 1403W. 3d-127-5811.

WILL SELL
ONE HUNDRED SHARES
Empire Life Insurance Co. Stock
$27.50 PER SHARE
A. R. PORTER, 60 Front St. W., Toronto.

CHINA PAINTING
Mrs. Langley McCarthy
Teacher Biscoffs' New and Beautiful Work in CHINA PAINTING

ADVENTURES OF THE TWINS

By Olive Roberts Barton

THE TATTERED MAN

"Was it a haystack?" asked a fat man in a green suit.

This was the next riddle the Riddle Lady asked the people in Riddle Land, where the Twins were visiting. Humpty Dumpty told them to pay close attention.

"One misty, moisty morning,
When cloudy was the weather,
I chanced to meet an old man,
Who wouldn't hold together.
He was very shaky,
He was very thin,
'How do you do and how do you do,'
I said to him again.

"He nodded very weakly,
He really looked dejected.
I went quite close and shook his hand,
'Twas straw as I expected.
His coat was very ragged,
His hat was very torn,
And all the other clothes he wore,
Had certainly been worn.

"The gun upon his shoulder,
He held with such devotion,
Was nothing but a broomstick
I had a funny notion.
The pipe between his straw lips
(Twas just a cob of corn)
Dropped down upon his tattered coat,
In attitude forlorn.

"He stood right in a cornfield,
Where rows of corn were growing,
All up and down the tiny sprouts
Of tender green were showing,
Just then I heard a cawing,
I knew it, goodness knows,
And right above our heads appeared
A cloud of sooty crows.

"But suddenly their leader
Did call to their attention,
My limp and tattered friend of straw,
Whose name I needn't mention.
Then they departed quickly,
They departed fast,
'Ha, ha,' grinned Mister Straw Man,
'I have scared them all at last.'"

"Is that all?" asked Nancy.

"Isn't it enough?" asked the Riddle Lady. "My goodness, it took me a week and seven days to write it. Does anybody know who the straw man was?"

"Was it a haystack?" asked a fa man in a green satin suit.

"No!" The Riddle Lady shook her head.

"Was it a mattress?" asked a thin lady in a red satin dress. "They are made of straw sometimes."

"Goodness, no! How could a mattress smoke a pipe?" said the Riddle Lady.

"I know! I know!" called Nick. "It was a scare-crow."

"Right!" said the Riddle Lady.

And Nick got the prize out of the prize bag. I forget what it was but I think it was a bean-shooter. I wonder what the fat man or the thin lady would have done had they won it!

(To Be Continued)

BOOKS AND AUTHORS

(By F. M. DELA FOSSE)

Often, when I come upon pictures of chamois leaping from rock to rock in their native fastnesses, or of buffalo roaming at will over the western prairies, I wonder if the balance of happiness lies with the imprisoned creature or with the free. The canary, used to no other life than that spent within the four walls of its cage, sings just as beautifully and with as much gusto as the cock who carols on the twig outside the house, and the stall-fed ox ruminates with as much contentment within its narrow confines as the cattle in the meadow, or the buffalo on the plain. Lovelace, the cavalier poet, penned a very true sentiment when he wrote those memorable words,

"Stone walls do not a prison make
Nor iron bars a cage"—

and they are just as applicable, in a certain sense, to the brute creation as they are to man.

It was owing to the fact that I had lately been looking through our Natural History section that the above thoughts came into my mind. It is a wonderfully interesting part of our Library, but one that is not nearly as well patronized as it should be. It is strange that it should be so, because most of us are really fond of animals and will throng to the Zoological Gardens of a big city or to a circus to see them. It is natural enough that we should be interested, for even in the nursery our ears were regaled with wonderful tales of bears and wolves and other wild animals, and from our childhood days we have all been accustomed to making pets of dogs and cats, and even of such small fry as white mice and guinea pigs. So, it is strange that we do not seem to care to read about that lower part of animated Nature that is represented by what we are pleased to term the brute creation.

There is no more interesting animal than the domesticated beast of the canine race, the dog. He is of all animals the most lovable and the most beloved by man, his master. There is a great deal of information about him in the Library. An old Arab legend, dealing with Adam's ejection from the Garden of Eden, states that when he sat down outside by the roadside, he felt a cool muzzle thrust into his palm, and, looking down, encountered the sympathetic eyes of a dog. So, it is evident that from time immemorial he has been regarded as the friend of man. All nations possess folk-tales in which the dog figures. But, leaving the old for the new, we find that in our own day and epoch writers have been mindful of his winsome character. Let us mention a few. First and foremost, there is Sir Walter Scott. He loved them, and in many of his tales they play a prominent part. There is Wasp, the litle terrier, in Guy Mannering; Roswal, the hound, in The Talisman; Wolf, in The Abbot; Bevis, in Woodstock; Fangs, in Ivanhoe. Unfortunately, to-day Scott's works are rarely taken off the shelves, and readers do not understand what they are missing.

Let us turn to a few more authors. There is Ouida, who wrote A Dog of Flanders; Dickens, who in David Copperfield immortalized Jip, the little dog that dies of grief for his mistress; Washington Irving, who in Rip Van Winkle depicts Wolf sharing the contents of his master's wallet. And think of those other splendid books, Bob, Son of Battle, by Alfred Ollivant, and Beautiful Joe by Marshall Saunders, and Rab and His Friends, by that benevolent physician, that true lover of dogs, Dr. John Brown. If the reader will take the trouble to dip into his book of miscellaneous writings, entitled "Spare Hours," he will find not only the tale of Rab and his Friends therein but a chapter recounting the histories of several of the dogs that he had once owned. And when you have read it you will lay the book down with the feeling that the writer was indeed a man of a fine and kindly character.

FIVE KILLED WHEN CAR LEAPS BRIDGE

PHILADELPHIA, Pa., Nov. 29.—(Canadian Press).—Five persons three men a women and a young girl, were killed early to-day when their automobile plunged through the guard rail near the Pennsylvania entrance to Fairmont Park nad dropped fifteen feet to Reading Railway tracks. The machine landed directly in front of moving freight train.

The identified are Harry Graham and his sister Catharine Graham and Joseph Pierson of Philadelphia. Other two, man and girl are as yet unidentified.

It is believed the driver of the auto was unfamiliar with neighborhood.

WINTER IN ALGONQUIN PARK.

The Canadian National Railways hotel, the "Highland Inn," at Algonquin Park, Ontario, 200 miles north of Toronto and 2,000 feet above the sea level, will open for the winter season on December 15, 1923. As accommodation is limited application for rooms should be made early. Write N. T. Clarke, Manager, Algonquin Park Station, Ont., for booklet, or consult any Agent of the Canadian National Railways.

H.P.LINDSAY AGENCY CO.
All Kinds of Insurance Written.
Good Double Brick House and One Single House, in good locality; will rent for $43.00 per month. Owner needs money, would sacrifice for $3,500.
Good Brick House, 7 Rooms; good location; toilet, water, and light; $2,000. A snap.
A New Brick Bungalow, up to the minute in every way; all conveniences; fire place, garage—$5,000.
A Brick Bungalow, 7 Rooms, three-piece plumbing; newly decorated; gas, water, light; a beautiful home —$3,600.
A Number of Farms for Sale, Rent, or Exchange. Houses to Rent in all parts of the City.
LORNE WEBSTER, Agent.
Office Phone 341.
H. P. Lindsay, residence 1291W.
L. Webster 1415J.

REAL ESTATE
6-Roomed Frame House, water and light; extra large lot and stable. Exchange for modern House.
$3,600 — 7-Roomed Red Brick, all modern, sun porch. Easy terms.
200 Acres Good Land, ploughing done, 26 Acres Fall Wheat. Would exchange for House in City. Price $7,500.
Several Farms to Rent at reasonable prices and for Sale or Exchange on City Property.
Money to Loan on Good Mortgages.
Good buying — Modern Houses, $3,000, and $2,300, and $3,500.
Call and see us, as we can arrange terms, etc.
Several Good Houses to Rent.
J. CHAMBERS & CO.
354 Water Street.
'Phone 1719J - Resid. 1594W

FOR SALE
7-room Brick, all modern, hot water heating; very central....$4800
7-room Brick, all modern, central; vacant; immediate possession $4500
7-room Brick; all modern; north $3800
6-room new Brick Bungalow; with water and light; furnace, large lot; East City $3500
6-room Brick; 2 piece bath, large lot; garage; South..... $3000
6-room new Frame; water and light $2100
A good chance to get into a good paying business; very central; small investment; owner retiring. See this
A number of good Houses to rent. Some furnished.
P. E. RUTHERFORD AGENCY
282 George Street
Opera House Block.
Phone 142J. Residence 646W.

COAL!! COAL!!
—All sizes in stock. The Best and Cheapest Coal in Town! Try our famous Large Pea Coal. You will like it.
A. LOW & CO., 264 Simcoe St.
'Phone 607. N. and Hol. 1027

Telephone 790 When You Want Your
PIANO OR ORGAN TUNED
Player Pianos A Specialty.
All Work Guaranteed.
W. H. CUNNINGHAM
360 Weller Street.

For Sale or Exchange
Brick House, 8 Rooms, modern; stationary tubs, large lot with garage; situated in the West-end. Owner would sell or would exchange for a Property in East City.
New Brick Bungalow, 7 Rooms, modern, lot 72 x 150 feet; immediate possession, for Sale at $3,500.00 and on good terms.
Frame Bungalow, all improvements; large lot. Price $3,600.00. Owner would exchange for 50 or 100 Acres.
FOR RENT.
8 Acres of Good Garden Land, South-end, convenient to car line; buildings consist of Frame Cottage and frame barn. Rent $25.00. Immediate possession.
20 Acres of Land situated on the Highway; good Frame House and Barn ;immediate possession. Rent $25.00 per month.
Small Brick House, North-end, vacant. Rent $12.00.
J. T. O'Connell & Co.
136 HUNTER STREET, W.
Phones: Office 376, Residence 1359.

For Present Delivery
LEHIGH VALLEY ANTHRACITE
Broken, per ton - $16.00
Egg " " - - $16.50
Pea " " - - $14.00
Also Cannel and Steam Coal
Hard and Soft Wood
J.E.A.Fitzgerald
Phone 111
26d 133 4286

Lost your key-ring? 'Phone us quick! "Lost and Found" ads do the trick.

PHONE A WANT AD

If inconvenient for you to call at the Examiner Office, 'phone 1600 and we will call for the advertisement and give you the cash rate, 1c. per word, figure or letter first insertion, 1-2c. per word for subsequent insertions.
Classified Advertising, Cash.

DAVIS-THOMPSON COMPANY, LIMITED
Insurance and General Agency
433 GEORGE ST. PHONE 40

4% INTEREST, compounded Half-Yearly, Paid on Deposits

One Dollar opens an account. Special facilities afforded Depositors for the convenient transaction of their business, and accounts are subject to cheque withdrawal.

For sums of $100 and upwards this Company's Debentures are issued in terms of one to five years.
Bearing INTEREST Half-Yearly at - - - 5%
TORONTO SAVINGS & LOAN & CO.
435-437 George Street
PETERBOROUGH

"Bringing Up Father on Broadway" With All the Living Characters, at the Grand Opera House Friday and Saturday — Matinee Saturday

CAMPBELLFORD AND DISTRICT

Reeve Anderson After a Grant For the Bridge—Industrial Progress.

CAMPBELLFORD, Nov. 29.—Reeve Anderson has placed the matter of a grant for Campbellford bridge from the Government Provincial Highway Department in the hands of the local member, Major Belford, who with the government engineer, called on the Reeve on Monday night for the purpose of looking things over and considering the necessary repairs. Reeve Anderson is very much elated over his efforts to secure this substantial grant for the reconstruction or repairs of the Campbellford bridge, which may be deemed necessary when the work is undertaken.

Industrial Progress.

The Campbellford Cloth Company have a big order on the way and the mill will run full time instead of four or five days a week.

The band concert announced for next Sunday night is postponed for a week and will be given in the Regent Opera House Dec. 9th at 8.30 p.m.

Social Evening.

A very pleasant evening was spent at the home of Miss Nellie Hoover Tuesday night when the Mission Circle, about 15 in number, had a sewing meeting for the "Made in Canada" Christmas bazaar. They spent a couple of busy hours, then were served to a very dainty lunch while enjoying a jolly social hour. The next meeting will be held at the home of Mrs. Harnden, Rear street, next Tuesday.

Mr. and Mrs. I. A. Humphries are spending a couple of days in Peterborough. Mr. Humphries will attend the Masonic re-union of the Scottish Rite. Mayor A. J. Meyers is also in Peterborough for the reunion.

Mrs. Charles Outwater, of Plainfield, and Mrs. G. C. Coombs, of Smith's Falls, who have been visiting their sister, Mrs. Glassford, have returned to their respective homes.

Mr. George Benor, of Peterborough, is in town for the day.

Mr. G. A. Payne is in Belleville on business to-day.

Mrs. Cyril Lech and Mrs. Maguire, of Peterborough, who spent a couple of days with Mrs. Lech's parents, Dr. and Mrs. Loucks, returned home to-night.

Reeve Anderson and Deputy-Reeve Wilkinson will go to Counties Council at Cobourg on Monday, and will be away most of the week.

Mr. A. R. Caswell, of Perth, has accepted a postion as ledger-keeper in the Bank of Montreal.

Mr. W. Bohm, of Toronto, was in town on Tuesday on business.

Mr. L. Harrison of Montreal, was in town on Wednesday on business.

Miss Josephine Blue returned to Toronto after spending a few weeks visiting at the home of her parents, Mr. and Mrs. J. Blue.

Mrs. J. P. Archer gave a military euchre party on Tuesday evening, there being nine tables.

Mr. G. Howard, of Frankford, was in town on Tuesday.

A special meeting of the Loch Lomond Rebekah Lodge will be held this evening. All members are requested to be present.

Mr. G. Clark, of Toronto, spent Wednesday in Campbellford.

Mrs. J. S. Locke and daughter Doris are spending a week in Toronto visiting friends.

Gas on Stomach Made Her Nervous

For 12 years Mrs Cook had gas on the stomach and was nervous and short of breath. Finally she took simple glycerine buckthorn bark etc., as mixed in Adlerika, and it did her a world of good. Most medicines act only on lower bowel but Alderika acts on BOTH upper and lower bowel and brings out all gases and poisons. Helps any case gas on the stomach in TEN minutes. McDermid & Jury and E. L. Payne, druggists.

THE CHILDREN'S COUGH REMEDY

MINTINE

Sole Agents: Harold F. Ritchie & Co., Limited, Toronto

STOCKS AND BONDS

There is a great boom in the mining industry. I have had many years experience in practical mining, both in Cobalt and Porcupine, and have a wide connection there. I am therefore in a position to get early and reliable information in both camps. I have made a profit for every one of my clients up to date, and shall be pleased to advise any one interested. There will be a strong market this summer, and now is the time to get in.

Accounts carried on reasonable margins

C. H. REID

Room 111 Barrie Bldg.

Going to Build?

I will be pleased to furnish estimates of Houses, Bungalows, Summer Cottages, Garages, Alterations, Repairs, etc.

A. B. CUNNINGHAM

331 Reid St. Phone 1261w

Lost in Race With Train By Inches

SASKATOON, Nov. 29.—(Canadian Press)—Paul Madel, farmer, got all but four inches of his wagon across a railroad track at Laura, Sask. A train hit the four inches demolishing the wagon and threw the driver some distance. He was picked up unconscious. His injuries are severe but he will live. Madel declared an elevator cut off his view of the approaching train until it was too late to pull his horses back.

BRITAIN ORDERS WAR EQUIPMENT

Labor Candidate in London Says Large Orders Placed in Glasgow Presage Terrible War.

LONDON, Nov. 29. — (United Press.)—War compared with which the world conflict of 1914 will be trivial is presaged by munitions orders placed by the British Government at Glasgow, Tom Johnson, Labor candidate for Parliament, declared in a speech here.

Johnson said the Government had ordered numerous monster tanks and munitions.

AT FRASERVILLE AND IN DISTRICT

New Bridge Erected on the 7th Line—Personals.

FRASERVILLE, Nov. 29.—The bridge on the 7th line at the mill has been completed and traffic has been resumed again.

Mr. Sam Holden of Bracebridge was the guest of his brother, Mr. Robt. Holden on Saturday and Sunday.

Mrs. W. A. Kidd spent a few days in Toronto last week.

Mr. Isaac Flemming of Detroit visited at home of his sister, Mrs. Jno. Henry on Thursday last.

Mrs. J. McColl of Peterboro spent a few days last week with her parents, Mr. and Mrs. John. Henry.

Mr. Deutzil Moffatt and wife of Cobourg spent the week end with his aunt, Miss Moffatt.

Mr. John Douglas has been building an addition to his elevator.

Mr. Douglas is installing a seed cleaning machine. This machine is the only one of its kind in Canada.

The boarding car of the B. and B. Department of the C.N.R. is on siding here. The men are doing some repair work on the track.

Misses Lorena Kempt, Miss Ethel Gunter of the Peterboro Normal spent the week-end with Rev. and Mrs. Patterson at the parsonage.

Mr. Jas. Seymore, president of Township Sunday School convention visited the Sunday School in Methodist church on Sunday last.

Mrs. J. Waldie spent Sunday with Mr. and Mrs. W. D. Moncrief.

Mrs. Andrew Hogg is visiting friends in Bradford.

Mrs. Margaret Latimer who has been spending a few weeks with her sister, Mrs. Kidd and other friends returned to Athens on Thursday last.

Mr. John Armstrong of Springville went up to Windsor last week and spent a few days with and spent a few days with his son Mr. Sid Armstrong.

NEW YORK GUNMEN ARE IMPLICATED IN MURDER

NEW YORK, Nov 28.—Barlow Morris Diamond and his brother Joseph have made a complete confession of their part in the robbery and murder of the two west end bank messengers in a Brooklyn elevated station on November 14, District Attorney Dodd announced today after seven additional arrests had been made.

Both Diamonds denied firing shots which killed messengers from whom forty three thousand dollars was stolen, but furnished names of three gunmen alleged to have done the slaying, their descriptions have been flashed all over the continent. The holdup, according to confessions was planned at meeting of two of gunmen, Diamonds and two others.

GERMANY IS STILL WITHOUT CABINET

BERLIN, Nov. 29.— (By Carl D. Groat, United Press.)—Adam Stegerwald, former Premier of Prussia, and latest to try his hand at forming a new German Cabinet, gave up his task to-day.

Stegerwald failed because the Social Democrats and other party politicians blocked his efforts.

After twenty hours of consultations, the Bavarian sage, who was invited by President Ebert to succeed Herr Stresemann, found himself entirely unable to reconcile the party differences and handed back his commission to the President.

ENGLAND PROTESTS THE CAPTURE OF SCHOONER

LONDON, Nov. 29. — (United Press.)—England has filed a cavate at Washington protesting against the seizure of the British schooner Island Home, suggesting that if present advance is confirmed the vessel be released, according to the Daily Telegram.

BALDWIN HOPES FOR INCREASED EMPIRE TRADE

Says His New Policy Will Be of Immediate Benefit to Canada—Increase Manufacture Here—Immigration Discussed.

GLASGOW ADDRESS

GLASGOW, November, Canadian Press. — Discussing his new policy in his speech heer last night Premier Baldwin said:

"I don't say that this policy is going to bring the millenium, but I do say it is the only policy that actually can be employed to fight unemployment nad which, in my belief, will help our people all through. It keeps alive a most vital need for us, and that is the idea of a preference within the Empire. It may not be of much use at present to Australia and South Africa, but it will be of use to Canaad. I hope and believe that Canadian manufacturers will be able to increase in that country as against United States manufacturers, which would lead to what is necessary there—on increase in population.

DISCUSSES EMIGRATION.

"Our people must emigrate to a certain extent, our skilled men going into protected countries. I want to see them going to countries under the British flag. It can be done and at a time when the whole tendency of the world is to protect markets by high tariffs. It is worth everything to an industrial country like this to do all in its power to stimulate trade between ourselves and the Dominions. We have a chance of starting a movement in the Dominions that must build up an Empire with a white population, as large as the population in the self-contained United States of America."

BEAUTY CONTEST WON BY A CANADIAN GIRL

NEW YORK, November 29. Canadian Press. — Miss Norma Niblock, of Toronto, Ont., was the winner in the beauty contest staged here in Madison Avenue Gardens, last night. Miss Eugenia Gilbert of Los Angeles was second; Miss Reta Owen of New York, third; Miss Mildred Adam of Baltimore, fourth, and Miss Gloria Heiler of Wichita, was fifth.

Eighty-eight cities in the United States and Canada, were represented by contestants.

DIED AS RESULT BURNS WHEN AUTO OVERTURNED

TORONTO, November 29. Canadian Press. — Succumbing to burns he received when a truck in which he was riding overturned and caught fire on upper Yonge street last Friday night, Harrison Telfer, aged 17, of Elmdale, Ont., died in the general hospital last night. His body was removed to the morgue.

DEER HUNTERS' LICENSES

The following hunting licenses were issued by Wiliam Thompson of Mount Julian:

William Brooks, Young's Point; Chas. Rishor, Peterboro; Adrien Brooks, Young's Point; Russell Brooks, Young's Point; J. W. Allen, Lakefield; J. C. Strickland, Lakefield; D. H. Charlton, Lakefield; John Drain, Clarina; William Church Mount Julian; Herbert Long, Haultain, Norman Wilson, Haultain; Wm Windsor, Burleigh Falls; Samuel Charlton, Lakefield; Archie Telford, Indian River; Rolland Telford, Indian River; George Moore, Warsaw; William Crowe, Warsaw; Richard Batten, Lakefield; W. J. Charlton, Lakefield; Roy Byers, Peterboro; Leslie Stevens, Peterboro; Howard Hudson, Mount Julian; P. C. Hanna, Campbellcroft; Hubert Eakins, Mount Julian; C. H. Ackerman, Peterboro. J. F. Strickland, Peterboro; W. H. Bronson, Mount Julian, Victor Shewen, Mount Julian.

COWBOY WINS FAME WITH HIS BRUSHES

Charles M. Russel Rises From Rider of the Plains to an Eminent Position in the Art World.

MISSULA, Mont., Nov. 28.—A cowboy genius.

Out of the obscurity of a Montana prairie rises Charles M. Russell, a rider of the range, to an eminent position in the art world as a painter of frontier life.

The story of this man who was found wandering over the prairie 42 years ago, hungry and alone, is as striking and as spectacular as his pictures, one of which has been purchased by the Prince of Wales for $10,000.

The Duke of Connaught also has bought one, as has a California millionaire, who paid $10,000 for Mr. Russell's "The Salute to the Robe Trade."

Hoover Finds Him.

More than twoscore years ago, Jake Hoover, known then as one of the best hunters in the Montana territory, came upon a 15-year-old boy seated beside a campfire in eastern Montana.

"What 're you doin' here?" asked Hoover.

"Campin'," replied the youth.

"Campin' hell! Where's your grub?"

"Ain't got any."

"Then come with me," directed the trapper. "I've got grub and a camp a short ways from here. I've got lots of elk meat, and it will feel pretty good in that empty belly of yours."

Without a word the youth arose, put out his fire and followed his new-found friend, and thus Charles Marion Russell found a real home in the west and became a citizen of Montana.

First Work.

In Hoover's cabin Russell began his paintings. He had only school water colors and his work was crude. He did his painting at evening, after his day's work was done, and he did it for the fun he got out of it.

Russell was born in St. Louis, March 19, 1865. He hated the city and was delighted when his parents removed to the country to live. He was downcast again when they returned to St. Louis and he ran away from home.

Self-Taught.

He is a self-taught artist—an example of genius developed through perseverance and love of his theme. His first picture to bring him national prominence was "The Last of 5,000," a title which has become a by-word in Montana.

It depicts a lone cow about to die of hunger and exposure and a coyote waiting for her to drop. It represents the last of 5,000 head of cattle which perished in a series of blizzards which struck eastern Montana in the eighties.

When he was just beginning to get recognition, he met Nancy Cooper, then 17. Both were living at Cascade, Mont., and Miss Cooper became his nurse when he was taken ill. They were married as soon as he recovered.

He had to borrow $10, half of which he paid to the minister and half to set up drinks for "the boys."

A picture of the Northwest Mounted Police was purchased some time ago for the halls of Parliament in Saskatchewan, Canada.

The Prince of Wales, on a visit, saw the picture and expressed a desire for one like it. The Canadian Government then arranged to purchase "When Law Dulls the Edge of Chance," for which the Prince paid $10,000.

NEW LAMP BURNS 94% AIR

Beats Electric or Gas

A new oil lamp that gives an amazingly brilliant, soft, white light, even better than gas or electricity, has been tested by the U.S. Government and 35 leading universities and found to be superior to 10 ordinary oil lamps. It burns without odour, smoke, or noise—no pumping up, is simple, clean, safe. Burns 94% air and 6% kerosene (coil oil).

The inventor, F. S. Johnson, 246 Craig Street W., Montreal, is offering to send a lamp on 10 days' FREE trial, or even to give one FREE to the first user in each locality who will help him introduce it. Write him to-day for full particulars. Also ask him to explain how you can get the agency, and without experience or money make $250 to $500 per month.

GAS ENGINE AND GRAIN GRINDER

Horse Blankets Robes and Cutters

R. C. HEARD

379 WATER ST. Phone 1329

MONCUR'S DOUBLE STRENGTH **LUNG SYRUP**

Is a Most Remarkable Remedy for Coughs Colds, and Bronchitis. Why not use the Best and save the money you will waste on Inferior Others? It is Guaranteed to give you SATISFACTION.

A great many people keep a Bottle on hand at all times for use in emergency.

Read the words that an Agent writes to us about this Remedy:

"IT WAS A LITTLE DIFFICULT AT THE START TO GET A SALE FOR THIS REMEDY, AS MOST PEOPLE ARE VERY CAREFUL ABOUT TRYING A NEW THING, BUT BY AND BY WE SOLD SOME OF IT, AND ALMOST EVERY ONE WHO BOUGHT IT, CAME BACK AGAIN, AND WE EXPECT TO SELL MORE OF IT IN THE FUTURE."

Price 35c, 65c and $1.25 - Sent by Mail on Request

MONCUR'S DRUG STORE 407 George St

Phone 81

Lowest Prices in the City on Patent Medicines.

For Life's Happiest Moments

Abundant is the joy of giving when the gift itself inspires genuine pleasure. 1847 Rogers Bros. Silverplate has ever been associated with life's happiest moments—Christmases, weddings and anniversaries. Its beauty is unsurpassed and its durability an accepted fact. Furthermore, it may be had in a variety of appropriate gift assortments. The Ambassador pattern illustrated is now much in favor.

For further illustrations of this and other patterns see your dealer, or write for folder to

MERIDEN BRITANNIA CO., Limited
Hamilton, Ont.

MERIDEN BRITANNIA CO.

1847 ROGERS BROS.
SILVERPLATE

WEEK-END SNAPS

AT THE

Leader Shoe Store

MEN'S BOOTS, $3.98

A variety of styles, Black and Brown, all made of good Calf Skin Leather; Goodyear welted soles, with rubber heels. Suitable for Dress or Everyday wear. Every pair guaranteed to give good satisfaction. All sizes in the lot ..... Regular $6.00. Extra Special **$3.98**

LADIES' BLACK AND BROWN OXFORDS, $2.98

Calf Skin or Kid; all have medium heels and medium vamps. Very good and comfortable fitters. All sizes, with Flapper Tongues to match. Regular $4.00. Special for **$2.98**

MISSES' BOOTS, $1.98

Black Lace, with Patent Leather toe cap. A serviceable Boot for School. Sizes 11 to 2. Regular $3.00. Extra Special **$1.98**

Same in Little Girls' Boots. Sizes 8 to 10½..... **$1.50** Extra Special .....

MISSES' RUBBERS, 75c

They come in sizes from 11 to 2. Extra Special for Friday and Saturday **75c**

BOYS' BOOTS, $2.49

Solid leather, in Black, pegged and sewed, Blucher style; a serviceable Boot for School or Dress wear. Sizes 2 to 5. Regular $3.50. Extra Special **$2.49**

Same in Youths'—Sizes 11, 12 and 13. Regular $2.75. Special **$1.98**

CHILDREN'S BOOTS, $1.25 TO $1.98

A variety of Children's Boots, button or laced. Some have Patent Leather vamps with Brown tops, and some with Black tops. All sizes, 3 to 7½ in the lot. Prices ranging from ..... **$1.25 to $1.98**

LADIES' BLACK SATIN SLIPPERS, $3.49

Made of fine Satin, with Junior Louis heels, medium vamp, one strap. All sizes. Regular $5.00 ..... **$3.49** Special at .....

WIDE RANGE OF SPATS

Broadcloth Spats, all shades, with leather straps. Prices ranging from ..... **$1.49 to $1.98**

MEN'S SPATS, $1.25

Leader Shoe Store

291 George Street

The Evening Examiner

PHONES—Editorial 1601. Business Office, 1600. Private Branch Exchange to all Departments.

The Examiner is a member of the Audit Bureau of Circulation.

The Daily Examiner, published every lawful evening, by The Peterborough Examiner, Limited office, 419 George street. $6.00 per year, delivered in city; out-of-town subscribers, by mail, $4.80 a year.

The Weekly Examiner, published every Thursday. Subscription price $1.50 a year.

U. S. REPRESENTATIVES.

Special U. S. Representatives—W. H. Stockwell, 629 People's Gas Building, Chicago, Ill

New York—Chas. F. Miller, 225 Fifth Avenue.

Advertising Rates on application.

R. M. GLOVER, Managing Director.

THURSDAY, NOVEMBER 29, 1923.

ALBERTA COAL.

Some time ago the Examiner sent out post-cards to Peterborough people who purchased Alberta coal, asking them to answer a number of questions as to their experience with the Western fuel.

So far there has been nothing like a complete response to the inquiry, and apparently the majority of people are waiting until they have burned their whole supply of Alberta coal before answering the Examiner's circular.

Citizens who have tried the new coal and have given it a good test are asked to help the Examiner in this investigation by returning the cards to this office as soon as is convenient so that Peterborough's experience can be summarized.

If the Alberta fuel can satisfactorily take the place of anthracite the Examiner would like to establish that fact as a working basis for a campaign to secure for Ontario an adequate supply of the Canadian product.

On the other hand, if Alberta coal cannot stand up in a comparison with American anthracite it is just as well to have that condition clearly revealed as a result of the inquiry set on foot by the Examiner.

A speedy reply would do much to facilitate the securing of the desired information.

MANOEUVRING FOR POSITIONS.

There seems no reason why municipal aspirants should hold the announcement of their candidature back until the last possible moment, although that has always been the tendency in Peterborough.

Long election campaigns are, of course, not desirable, but the air would be cleared considerably if those citizens who have their minds made up to enter the contest for one of the vacancies in the civic roll would declare themselves early in the day.

There is so much hesitancy, so much behind-the-scenes manoeuvring and so much testing of the political waters by ambitious candidates who hesitate to take the plunge that well qualified citizens who might be of good service to the public grow weary of the whole game and will have none of it—to the loss of the community.

Much more interest would be shown in the question of civic government and in municipal affairs generally if there was not so much mystery stuff shown by aspirants whose minds are already made up but who prefer to keep the public guessing until nomination day at last forces them into the open.

The manoeuvring, in fact, continues even after the nominations are closed, and altogether it plays such a large part in municipal politics here that it is no wonder there is difficulty sometimes in getting new candidates to throw their hats into the ring.

THE ECONOMY CRY.

Much will be heard during the coming municipal election campaign about civic finances, economical administration, and all that kind of thing.

The usual pledges of rigid economy will be made, and there will be references to the necessity of a lower tax rate.

Everybody at first blush would welcome a substantial decrease in tax levies, so that it is a safe election platform, even if there are difficulties in the way of carrying it out afterward.

It is just a question, too, even if by pinching and cheese paring, a mill or two can be cut off the tax rate, whether that is not after all false economy.

If the saving can only be effected by a policy that absolutely prevents any necessary work being undertaken, that starves the civic departments, that makes it impossible to do anything but merely carry on, with no provision for the future, a Council is only half functioning that adheres to such a plan.

There is such a large percentage of the civic budget that is beyond the control of the Council, although they must provide the money, that it is difficult unless a parsimonious attitude is taken towards the controllable expenditures to effect any noticeable reduction.

The danger is that the pinching policy may be carried too far and the saving, which is not large in any case when divided per capita among the ratepayers, does not represent progress, but merely stagnation.

A Council that refuses to face conditions and authorise expenditures when they are justified, shoving the problems over to their successors in office, is not much better than an extravagant Council, for the latter generally have something to show for the money they spend.

BRITISH ELECTION AMENITIES.

One of the most interesting features of the British election campaign, to readers on this side of the Atlantic, is to be found in the exchanges between Lady Astor and her opponents, and between various other well-known political figures and their audiences. This sort of thing never seems to weary those who live outside the area of conlict. Yet it is a practically unnoticed feature in the British Isles, save that the exchanges are duly reported as part and parcel of the proceedings. Therein lies the difference. Over here, we are apt to look upon these amenities as something novel, sometimes extraneous, introduced into the fight for the purpose of giving it what we irreverently call "pep." The actual fact is that they are an integral factor in the British voter's electioneering methods. Heckling is his system of testing the temper, the versatility, the knowledge, and, above all, the humanity of the candidate. Many a clever man with a keen instinct for politics has lost a British election through losing his temper before the onslaught of the experienced heckler.

Lady Astor is dealing with the extremists of the Socialist party, who are not in reality experienced election agents or factors. They have the defects of their qualities, and they are non-plussed by her temper and her courage. Her tactics have floored them, in fact, and they do not know what to do to disturb her equanimity. The late Rt. Hon. Joseph Chamberlain used similar methods to stop hoodlums when he went into hostile territory, and it was by his calmness, his contempt, and his obvious courage that he often turned enmity into unwilling admiration. Lady Astor seems well on the way to do the same thing. But this should not be accepted as typical. The hecklers in the rank and file of the electors are much more subtle and much more resourceful individuals than the Socialist rowdies whom Lady Astor has squelched They know their business thoroughly, and they pursue it with cunning, with persistence, and with a certain amount of diabolical ingenuity.

Their principal aim is to throw their opponent off his balance. They interject tantalising interruptions just when he is about to enter upon a fluent and eloquent exordium. He is compelled to stop and answer, and if he shows the least sign of being flurried, they press their advantage and worry him with more questions. If he is calm, they await another opportunity a little later on. But their work is done with precision and with judgment. It may seem haphazard, but it is nothing of the kind. It is a very significant and influential factor in the game of election fighting —the roughest sort of game that Britain knows. Nowadays, moreover, it is carried on with more deadly effect and with less reliance upon extraneous influences, than years ago. There was a time, not so very far back, when the employment of bags of pepper at the end of walking sticks, rosettes criss-crossed with sharp pins, and even needles, paper bags containing offensive odors, and similar weapons of annoyance, was common in British elections. But today the vocal factor is the main weapon in use. And it is employed in a manner and with a versatility that astounds and confounds the inexperienced and the nervous. Before this present election is over, it is not at all improbable that a few hardy spirits who have entered the lists without any real justification save a desire for experience and a fight will get a surfeit of both.—Montreal Star.

THE CAPITAL LEVY.

A despatch from London summarizes a statement issued by the Britsh Labor party expounding their political plan of capital levy, in other words of taking a large part of the means of wealthy people in Britain at one swoop to help pay off national debt. The statement claims that the levy would not hurt British business

> "because the greater part of the country's capital is invested in joint-stock companies none of which would be affected by the plan. The levy would be paid only by individuals.

The Labor party's assertion that the greater part of British capital is invested in joint-stock companies is no doubt correct. And what it goes to prove is that capital is not cash. The Labor declaration says most of British capital is in stock companies. Outside of companies, there is of course a great amount of value in private industries and in land, buildings, agricultural equipment and cattle, and privately owned ships and mines, etc. When you deduct all that sort of capital as well as the capital in joint-stock companies which the Labor statement says is the greatest of them all, there can be very little capital left represented purely by hard cash. None of these other things are cash. In a word, it may be said that practically in Britain, and indeed in all modern civilization, capital is not cash but investment.

But the capital levy is necessarily a demand for cash. A tremendous demand for cash. The scale of levy proposed by the British Labor party ranges from 5 per cent. on wealth or possessions amounting to $25,000 to 60 per cent, on wealth or possessions exceeding $5,000,000. On amounts of exactly $5,000,000 the tax proposed is 50.3 per cent. which would be equal to $2,515,000. In other words a man in England who possesses property which at present market value might perhaps bring $5,000,000 if disposed of by advantageous sale, would be called on by this capital levy to pay $2,515,000 cash to the State within a comparatively brief time.

What would be the likely result of such a levy?

Inasmuch as nearly all capital is investment, not cash, the persons in Britain called upon to pay the levy would have to sell investments to do so.

But who would buy?

Not the persons owning capital; they would all be busy selling investments to pay the levy.

The only possible purchasers in Britain of stocks or land or other property under such circumstances would be the people who have so little capital that they would not be liable for the capital levy.

What would follow?

Inevitably there would follow a tremendous depreciation in the values of all investments. Everybody affected by the levy would be wanting to sell; nobody or very few, able to buy. Not merely the stock of joint-stock companies would fall tremendously in value, but all the values of land, of ships, of private industries, of buildings, of agriculture. Further, alarmed by such falling values, most people who had loaned money on mortgages or to private industries, and all the banks which had been making commercial advances, would be calling in or reducing their loans on account of the decreased value of securities. All existing business would thus be more or less paralyzed. And there would be no new business or industries, for nobody would have money or credit to start anything.

Such is the picture which is forecast by the proposal of the capital levy in Britain if we accept the Labor party's own declaration that "the greater part of the country's capital is invested in joint-stock companies." By this declaration the Labor party damns its own case—by the admission thus made officially that capital is not cash, to any considerable extent. Every business man knows this and knows what it is liable to mean in business and industry. The leaders of the Labor propaganda in Britain for a capital levy are not business men unfortunately; and unfortunately also, whatever light is beginning to dawn upon them on the subject, the mass of their followers, still less well-informed, probably remain obessed by the idea that all that a capital levy means is digging money out of rich people's hoards of cash.—Ottawa Journal.

EDITORIAL NOTES AND COMMENT.

There are numerous women candidates in England, but it is noticeable that not many men are giving up their seat to the ladies.

A New York budget says that working girls should spend 22 per cent. of their income each year on clothes. Well, don't they?

According to a United States jury a man plays golf at his own risk. There is no legal remedy for getting hit with a golf ball, so players will have to use their own judgment.

WISE AND OTHERWISE

There is a difference between boasting and boosting. One is personal.

Telegraph and taxi companies have the right idea. They do not wait for for business to come to them—they go after it.

"I'll tell the world" is a conversational filler used now-a-days by fellows who can't tell anybody anything.

Golf clubs are all right if you can use them. Some people think the same thing about friends.

Constructive thinking and worthwhile suggestions will get you further than "Yesing" and "playing up" to the boss.

Have your boss swear by you—not at you.

Some men never hit the mark because they never pull the trigger.

Make up your mind to beat it, or "beat it."

Look trouble in the face and laugh at it.—P.S. Forget this advice in case your wife or boss happens to be your trouble.

Many a man you meet on the street who says, "I'm going to work"—lies.

You can guess pretty close to what is in a man's head by the clothes he has on his back.

The best way to get to the top is to push the other fellow up ahead, and he will help you stay there.

Neighbors are people who live near you. You wish some would move and some wish you would move.

Neighbors are nice people who bring you chicken when they can't eat another bit of it.

Neighbors are sarcastic people who smile gently when you say you never fight with your wife.

Neighbors are people who cook cabbage with the windows open when you are going to have company.

Neighbors are crazy people who tend to your business and fine people who tend to their business.

Neighbors are funny people who come over when you are sick and tell you how sick they used to be.

Neighbor women are people with their hair in papers who come over to borrow a cup of sugar.

Neighbor men are people in shirt-sleeves who explain why you should have used a little more yeast.

We don't know why neighbors act so foolish and neighbors don't know why you act so foolish.

Don't judge neighbors by what you see hanging on their clothes lines.

Shake hands with a collector and invite him in so the neighbors will not know he is a collector.

Treat your neighbors nice. If you didn't have any neighbors your neighborhood would be deserted.

Never get too mad at your neighbors. Very often your enemies this weeks are your friends next week.

Never tell your neighbors too much. Quite often your friends this week are your enemies next week.

Some neighbors talk too much. This is fine. You can cuss them instead of cussing the weather.

Rich people are neighbors who make a little more money than you.

Poor people are neighbors who don't make quite as much as you make.

Stingy people are neighbors who are trying to keep out of debt.

An inquisitive neighbor and her lace curtains are soon parted.

You seldom see a skinny neighbor forget to pull the shades down.

Early to bed and early to rise and you hear all the player pianos.

Least said about neighbors the better.

T.R.C's

Templeton's Rheumatic Capsules

For Rheumatism, Lumbago, Sciatica and Neuritis, Canada's standard remedy is Templeton's Rheumatic Capsules. T.R.C's stop the pain by removing from the system the original cause.

Send us 10c for a generous sample. Give 90c and the coupon we enclose with each sample, to your druggist and he will give you a full size $1.00 box of Templeton's Rheumatic Capsules.

TEMPLETON CO., TORONTO

T28

For sale by Warne Drug Co., McDermid & Jury, E. L. Payne, C. M. Moncur.

For Anaemia TAKE Vin St-Michel (St Michael's Wine)

CATTLE, GRAIN AND PRODUCE

Peterboro--Toronto--Montreal--Winnipeg

TORONTO LIVE STOCK.

TORONTO, November 29. — Daily sales at the Union Stock Yards are keeping close touch with the receipts and there will not be many cattle left over this week-end. Tuesday's sales were 1,250 head and total receipts 1,384. With yesterday's fresh cattle there was less than 1,200 on sale.

Yesterday morning's receipts of stock were: 365 cattle, 140 calves, 1,657 hogs, and 492 sheep and lambs.

Among yesterday's offerings were six loads of Western cattle, three of butchers' cows, and three steers. For the best load of the cows only $4.00 a cwt. was bid, but this was not acceptable. For the best of the steers it was expected to get near 6 cents a pound.

Trade was a little draggy yesterday morning in the common killers, but prices were steady. Medium to good butchers' cows sold at 4 cents and a few heavy bulls for export at 4 1-2 cents. A few good butchers heifers were bought by H. McCort at 6 cents a pound. The stocker and feeder market was quieter, without any price modifications.

There was no snap to the trading in calves, but prices were no easier and sales were made at about Monday's and Tuesday's quotations. Tops sold at 11 cents.

Some buyers are trying to get lower lamb market, but without avail. The demand is good for the light lambs, and these are keeping steady from 10 1-2 to 10 3-4 cents for ewes and wethers. Heavy lambs are harder to sell, and from one to two cents below these prices. The handyweight sheep are easily negotiated at 6 1-2 to 7 cents. Most of yesterday's good lambs sold at 10 1-2 cents.

Among the weakening factors in the hog market is the arrival of a large number of corn-fed hogs. Sellers appeared to be ready to accept a reduction of 25 cents a cwt. yesterday morning, making the quotation 7.50 a cwt. f.o.b. and $8.00 fed and watered. The price for selects is 75 cents a cwt. higher than this.

Current Quotations.

Choice, heavy ex steers,	$6.85 to $7.25
Good heavy steers	6.35 to 6.65
Baby beeves	8.00 to 12.00
Choice butcher cattle	5.50 to 6.00
Good butchers	6.50 to 7.00
Medium butchers	4.25 to 5.25
Common butchers	3.00 to 4.00
Good to choice Ontario feeders	5.25 to 6.00
Stockers, good	4.25 to 4.75
Stockers, common	3.25 to 3.75
Choice cows	4.75 to 5.25
Good cows	4.00 to 4.50
Medium cows	3.50 to 3.85
Common cows	2.75 to 3.25
Canners and cutters	1.50 to 2.50
Choice butcher bulls	4.50 to 5.00
Good fair bulls	3.25 to 3.75
Bologna bulls	2.25 to 3.00
xChoice milchers and springers	85.00 to 110.00
xMedium milchers and springers	50.00 to 65.00
xCommon milchers and springers	30.00 to 45.00
Choice lambs, ewes	10.50 to 10.75
Choice lambs, bucks	9.00 to 9.25
Spring lambs, common	7.00 to 8.00
Yearlings, choice	7.00 to 7.50
Good, choice sheep	6.00 to 6.50
Heavy sheep and bucks	3.00 to 4.00
Choice calves	10.00 to 11.00
Medium, good calves	8.00 to 9.00
Common calves	5.00 to 6.00
Grasser calves	2.50 to 2.75
Hogs, f.o.b.	7.50 .....
Do., fed and watered,	8.25 .....

xEach.

EGG MARKETS.

OTTAWA, November 29 (Canadian Press). — General situation unchanged. Some British Columbia fresh reported rolling Toronto costing 75 delivered. Some Western turkeys, bought, arriving Toronto, costing 32 delivered, best grade firsts 30; seconds 28. Edmonton offering dressed turkeys f.o.b. 11 pounds and over, 27 1-4c, 8 to 11 pounds 25 1-4c, number twos 20 1-4c. Freight on these would amount to about 3 1-2 cents per pound.

Toronto unchanged.

Montreal fresh continues scarce, extras jobbing 70 to 75, sales of storage reported extras 40, firsts 36.

Manitoba, Alberta, and Saskatchewan markets unchanged.

British Columbia local fresh extras 52, firsts 50, country points.

Chicago spot unchanged, refrigerators Novembers 27; Decembers 27 1-4.

New York eggs unchanged. Dressed chicken, fowl easier, unchanged, except barrel milk roasters 23 to 30. Turkeys weak 27 to 30, selected large Toms 30 to 35, fair to good 23 to 25. Live fowl very firm 21 to 25, heavy 26 to 28. Chickens 25 to 26, turkeys 35 to 38.

WINNIPEG LIVE STOCK.

WINNIPEG, November 29 (Canadian Press). — Receipts, 1,500 cattle and calves, 1,900 hogs, and 460 sheep and lambs.

The cattle market opened yesterday morning with fair demand for most classes and grades, with prices generally maintaining a steady tone over the close of yesterday.

The hog market remained unchanged, thick smooths weighing up at $7.25 and select bacons $7.97 1-2.

A few good lambs made $10.00, and a few heavy sheep $4.50.

STERLING RATES.

MONTREAL, November 29 (Canadian Press. — Sterling exchange rates were quoted here yesterday:

Demand	4.4500
Cables	4.4525

MONTREAL PRODUCE.

MONTREAL, November 29 (Canadian Press). — Volume of business in cash grain on the local market yesterday was small. A steady feeling prevails in flour. Trade in millfeed was reported fair, but there was a drop of 10 cents per bag in rolled oats. The tone of the baled hay market remains very firm. There was a steady demand for eggs. The butter market was moderately active. Business in cheese was very light.

Egg quotations: Extras 40, firsts 36 to 37, seconds 30 to 32.

Butter: Special pasteurised 40 1-2, No. 1 pasteurised 40, No. 1 creamery 39 to 39 1-2.

CHICAGO GRAIN.

CHICAGO, November 29 (Canadian Press). — Selling out by the holders of the December delivery of corn weakened all grain values yesterday after a temporary display of firmness.

Corn closed unsettled, 1-4 to 1 5-8c net lower. May 73 3-4 to 73 7-8 with wheat at 1-4c to 3-4c decline. December $1.02 1-4 to $1.02 1-4 to 3-8, and May $1.08 1-8 to $1.08 1-4.

Oats finished unchanged to 1-2c down, and provisions unchanged to 20c higher.

Wheat and oats trading was little more than a reflection of the corn market. World's available supplies of wheat were reported as 50,000,000 bushels more than last year.

Provisions were governed chiefly by the action of the hog market.

CHICAGO LIVE STOCK.

CHICAGO, November 29 (Canadian Press). — Cattle, receipts 9,000; killing classes 15c to 25c higher; top yearlings, $12.65; best matured steers $12.25; short fed weighty steers, $9.25 to $10.50; fat cows, $4.50 to $5.50; beef heifers, $5.50 to $6.75; bulls and stockers and feeders strong; vealers 50c to 75c up; bulk $8.50 to $9.00.

Hogs, receipts 29,000; opened 15c to 25c higher; closed with part of advance lost; bulk good and choice 200 to 325 pound butchers, $6.75 to $7.05; top, $7.10; better grades 150 to 190 pound average, $6.50 to $6.70; packing sows, $6.50 to $6.70; slaughter pigs 25c to 50c higher; bulk desirable weighty kind, $5.50 to $6.00; estimated holdover, 7,000.

Sheep, receipts 9,000; fat and feeding lambs 15c to 25c higher; sheep steady; bulk fat lambs, $13.00 to $13.50; cull natives, $10.50; medium to good fat ewes, $6.50; choice feeding lambs bid $12.65.

Constant Headaches And Dizziness.

It is hard to struggle along with a head that aches and pains all the time, and in nine cases out of ten the persistent headaches are due to some derangement of the stomach, liver or bowels.

Undoubtedly the cause must be removed before permanent relief may be had.

Burdock Blood Bitters removes the cause of the headaches, as it acts on every organ of the body and strengthens, purifies and regulates the whole system.

Mrs. Peter Curran, 27 Morrison St., Sydney, N.S., writes:—"I have been troubled for the last five years with constant headaches and dizziness. After trying several remedies, which I found to be of no avail, Burdock Blood Bitters was recommended to me.

B.B.B. did me a world of good, and I cannot praise this remedy enough."

Manufactured only by The T. Milburn Co., Limited, Toronto, Ont.

HEIRS GET $10,000 FROM ESTATE; BANDITS TAKE IT

PEORIA, Ill., Nov. 29.—Three armed bandits held up and robbed two young men of $10,000 in cash, which they had gotten the same day at Peoria bank as their share of their grandfather's estate, which was recently settled.

PETERBORO STORE TAKEN AS A MODEL

Grafton Store Here Has High Standing in Chain

An illustration of the standing of the Peterborough branch of the Grafton Company's chain of stores, is shown in the way the local store is held up as an example to the others, Just at present there are two lady representatives of other branches, Miss Waugh, of London, and Miss McLean, of Brantford, paying a visit to the Peterborough store for the purpose of studying its stock-keeping system actually in operation, and to pick up any further ideas on the way the store is conducted, that will help put their home establishments on an improved basis. They will be given every chance to become thoroughly acquainted with the system, and on their return will be in a much better position to carry out the same methods, which the management desires to be put in practice at all their branches. As this system originated at Peterborough, naturally the local store is looked to as the guide and reference to which the others must look for instruction.

CROP REPORTS

The following is a summary of returns made by the Agricultural Representatives to the Ontario Department of Agriculture:

Fall wheat continues to have a fine appearance for entering the winter.

The acreage of fall plowing done this year has been well up to the average, and some farmers are willing to take advantage of any further open weather to extend the area turned under. Considerable land has been cross-plowed.

The fine weather of the last few weeks has made it possible for farmers to let live stock run on pasture somewhat later than usual on the grazing districts; and unless considerable snow comes many horses and cattle may be left out for a while longer.

Algoma—Hay is moving very slowly at from $15 to $16 per ton. Quantities of Michigan hay were imported this year, which had a tendency to spoil the local market.

Bruce—There is very little movement in the sale of grain owing to the large number of live stock being fed. Chickens are being sold from 23c to 28c per pound dressed.

Kent—What little hay has gone over the market weigh scales during the past week has sold as follows: Timothy $14 per ton; alfalfa, $15 per ton. On the market today the only fruits appearing are apples, pears and quinces. Apples are bringing 30 to 40 cents per peck and pears 50 cents per basket. The large quantity of onions on the market this morning found ready sale at 60 cents per peck. There is a great demand for all dairy products. Poultry products are finding ready sale through the dealers to more distant points.

Dundas—Live Poultry is being rushed on the market with falling prices. American buyers appeared locally on the market for turkeys at 36c to 38c dressed, the former part of the week, but have since disappeared. Some turkeys marketed the latter part of the week realized only 35c to 26c on the American markets including 6c per pound duty.

South Simcoe—While the cream receipts for 1923 are running much higher than last year, those for the present month are about the same as November of 1922. 37c per pound is being paid for butter-fat.

Leeds—Most cheese factories are now shut down or are operating only one or two days a week. Not much change in the market. Dairy butter is in greatest demand: No. 1 creamery 41c, whey butter 38c, cream 40c a lb., cheese 18¾c.

Kenora—Owing to the prospects of a dairy bein started in Dryden next spring, a great deal of interest is being taken in dairying, and it is likely that next season will see a great increase in the number of dairy cows kept in this District.

Brant—Drovers are continuing to unload feeders in this county, the prevailing price running from 4½-5¼c a lb. There are some reports of losses with little pigs.

Algoma—Cattle are in good condition for going into winter quarters. The local market is poor. Two year olds are selling as low at $20. per head in some localities. Shipments to Toronto bring better prices.

North Simcoe—Feeders being sold from 4c to 5c per lb. Hogs are quoted this week at 7¾c a lb. on the thick smooth basis.

Bruce—During the past week some 850 hogs were shipped from various points in this county, 48% of which graded selects, 50% thick smooths, and the balance heavies and shops. Walkerton and Lucknow standing highest with 60% selects.

Glengarry — Considerable hogs were shipped this week, but the price was down again $8.60 being the best offered. Old boars went at $2 per cwt.

Lincoln—Many men who earlier in the season scorned farm work are now looking to the farm for a job for the winter.

Lambton—Labor conditions are quiet. I expect eight Hollander farm laborers, next week. I have places for them all at $300 per year.

STOP THAT COLD in a few hours with DOMINION CBQ TABLETS

WARKWORTH NEWS

WARKWORTH, Nov. 29.—Mr. Neil Thompson and Mr. Jno. Condon Jr. are visiting relatives and friends in Rochester, N.Y.

Born to Mr. and Mrs. Lorne Hutchinson, November 26, a daughter.

Miss Laura Puffer of Trenton was a guest at the home of Mr. and Mrs. Jas. Perry on Tuesday.

Mr. and Mrs. Will Potter accompanied by Mrs. Jas. McCracken, Mrs. Archie McCracken and Mrs. W. C. Allen motored to Peterboro on Tuesday

Rev. Geo. Hammond and Rev. Cody motored to Cobourg on Tuesday.

Mr. and Mrs. H. B. Wilson of Hastings were in town on Tuesday.

Mr. Thos. Dilworth who has been very ill with the grippe is improving.

Mrs. Chas. Platt has recently purchased from Mr. John Greenly the property formerly owned by the late David Watters.

Messrs. T. S. Bake, W. S. Wiggins, J. N. Stone, I. A. Humphries and A. L. Reindeau of Campbellford were in town on Monday.

Mr. Archie Frost left on Monday for Toronto.

A number of new books have been recently purchased for the Library.

The Young Peoples Society met in the community hall on Monday evening, November 26th at 7.30 p.m. The hall was filled to the doors. A short programme was given and a business meeting conducted and officers elected for the winter months.

A real Smoke SIR HAIG Cigar 5 Cents At all Stores

¶ Oh no, Mother, there is no need to worry about Jim's health. These symptoms of piety and unnatural goodness are quite seasonable. You know what's coming next month.

¶ Father need not worry about his pocket book either. Children demand things that are new and interesting and modern, rather than expensive gifts.

¶ Yes, it is true he has a lot of young people to remember and buy presents for, but hundreds of factories know this and have been making things for twelve months to help him out of his difficulties.

¶ From the new fur or the new winter suit you are hoping he may buy for you, to the tiniest toy for the smallest of the babies the advertisements in the paper should be your guide.

¶ At this time of year when you are planning ahead, let your thinking be of some value.

READ THE ADVERTISEMENTS

Be Early In The Shops

Eczema Covered Arms of This Healthy Child

Mrs. Alex. Marshall, Sprucedale, Ont., writes:—

Baby Marshall.

"When my little son was three months old he broke out in sores on his chest and arms. We did all we could to heal those terrible sores, but nothing did him much good. Finally I ventured on a box of Dr. Chase's Ointment and kept on using it. At last we were rewarded by the steady healing of the sores, and finally he was completely relieved of them. He is now three years old, and has had no return of the trouble since."

DR. CHASE'S OINTMENT

60 cents a box, all dealers or Edmanson, Bates & Co., Ltd., Toronto.

Those Who Enjoy

a distinctive flavor, should try

"SALADA"

H456

GREEN TEA

Pure, Fresh and Delicious at all times. Sold everywhere. Try it today.

GERMANY IS BANKRUPT NEEDS FOREIGN LOAN NEW CURRENCY SCORE

Present Prices Soar Above the Arithmetical Knowledge of Humbler People Who Learned to Count Up to Only One Million.

Printers In Arrears.

BERLIN, Nov. 29.— (Canadian Press)—Germany is immediately confronted with a plain case of a state of bankruptcy and will no longer be able to meet her public payrolls, in the opinion of Dr. George Gothein, Democrat Reichstag leader, who yesterday vigorously upbraided the Socialists and German Nationalists for having needlessly precipitated a parliamentary crisis.

Dr. Gothein declared Germany's only salvation in the present situation would be in the form of a foreign loan under Allied supervision, "similar to that applied in the case of Austria."

Mountains of Marks.

Sixteen and one-half million trillions of marks in new paper currency were floated by the Reichsbank in the first week of November during which period its holdings of discounted Treasury bills, private checks and drafts increased by twenty-six and one half million trillions. The current return was the first reported this month, a circumstance which was the subject of comment on yesterday's dull and listless Bourse.

Dr. Schaht, the newly appointed Commissioner of Currency, hopes to have the entire issue of the rentenmark ready for distribution by the middle of next month. He declares that the scarcity of the iew money is wholly due to the fact that the printers are in arrears in their deliveries and that the initial output was placed at the disposal of the Government to enable it ot dispense with discounting Treasury bills.

No Parity Determined.

Until the rentenmark is available in large quantities no attempt will be made to establish a parity between it and the paper mark, the legal status of which meanwhile remains unchanged. It is estimated that about 200,000,000 rentenmarks now are in circulation, chiefly devoted to meeting the federal payrolls. Dr. Schacht believes that some friction will be inevitable during the period of transition from the one currency to the other.

Pathetic instances abound of the difficulties the humbler people of the older generation are having in trying to accomodate themselves to the bewildering currency figures of the present. Today, one old dame, shopping at a street market, was heard to confess that she could not understand the present prices, as at school she "only learned to count up to a million," and could never get any further.

Forest fires destroy about 7,000,000 acres of timber annually in the United States.

LATINS LEFT OUT OF TANGIER PACT.

Italy Not Consulted By British and French in New Agreement.

PARIS, November 29 (Canadian Press). — The Franco-British agreement as to the future status of Tangier, which is now understood on the best French authority as well as from British sources to be full and final, although Spain is still holding out, is regarded here as one of the reasons for the particular warmth of the exchanges of compliments in Rome by the Kings of Italy and Spain and by the heads of the two Governments, Mussolini and Primo De Rivera.

The Italian Government is known to be greatly disappointed at the refusal of Great Britain and France to admit Italy to the Tangier negotiations, while Spain, in view of the united opposition to her ambitions on the part of the British and the French, was anxious to have Italy come into the agreement.

The Spanish delegate to the conference now is delaying action on the final draft of the document providing for the new status, with a view, it is believed here, of giving the Italian Premier time to find some way of getting in his word.

In the new convention as now adopted in the Anglo-French compromise the principal features are the open door in time of peace and neutralisation in time of war, with the zone of Tangier remaining under the full sovereignty of the Sultan of Morocco.

The French gained the point that the town and the hinterland must remain under the Sultan's sovereignty.

The British gained the point that Tangier must not be permitted to be used by anyone in case of war.

Spain's claim for control being rejected, compensation has been offered her in the shape of the extension of her zone of influence, which thus far has not been accepted.

SECRETARY RESIGNS.

WINNIPEG, November 29 (Canadian Press). — Howard Everett, manager of the Canada Colonisation Association has tendered his resignation to the directors, according to a report which lacks offical confirmation here yesterday.

Officials of the association had nothing to say regarding the report, but an executive meeting is to be held here to-day.

Mr. Everett is in Minneapolis, and will not return until Monday.

TWO PEOPLE ARE DEAD AS RESULT BAD WATER

MONTREAL, Nov. 28—(Canadian Press).—Two people are dead and over one hundred are ill as result of typhoid fever epidemic caused by population drinking polluted water which has been raging in town of St. Jerome, Que.

For Growing Children

THE MOTHER who gives her children delicious "Ovaltine" at every meal ensures strong, healthy development, and lays the foundations of robust health in later years.

"Ovaltine" supplies all the body-building and energy-giving properties contained in ripe barley malt, creamy milk and fresh eggs. It is more nourishing and more digestible than plain milk. One cup has more food value than twelve cups of beef extract, seven cups of cocoa or three eggs.

OVALTINE

TONIC FOOD BEVERAGE

Builds up Brain, Nerves, and Body

At all druggists—50c., 85c., $1.50

A. WANDER LIMITED, LONDON, ENG.

Canadian Office—435 King Street West, Toronto

BRITISH—and used throughout the Empire 36

GOVERNMENT WILL HELP DEPOSITORS

Conference With Premier Ferguson and Home Bank Liquidator.

TORONTO, Nov. 28.—(Canadian Press).—Following a conference between Premier Ferguson Attorney General Nickle and G. T. Clarkson, liquidator for the Home Bank of Canada the Government has decided to waive for a period of eighteen months its prior right to the full payment of $1,500,000 of provincial monies on deposit with the bank.

"In order that depositors, many of them being sorely in need of money might receive a 25 per cent. interim payment the Government has decided to waive its prior claim for eighteen months in order that small depositors might receive some money almost immediately," stated Premier Ferguson. The Government is not waiving all claim to the money but is allowing the liquidator longer period in which to meet Government demands. It is stated that payment of the 25 per cent. interim divident to depositors will commence as soon as possible.

AT OMEMEE AND DISTRICT

OMEMEE, Nov. 28.—Miss Mary Widdis, of Millbrook, was the guest of her cousin, Mr. Jeffrey Widdis, in town last week.

Dr. G. N. and Mrs Earle motored to Toronto on Friday, where the former attended a medical convention.

Mrs. J. Morton was a business visitor to Peterboro, last week.

Mr. Sedgewick, superintendent of the Peterboro agency of the Prudential Life Insurance Co. and Mr. S. T. Dalton of Peterboro, were business visitors in town, on Friday.

Mr. and Mrs. William Best was called to Beamsville last week, owing to the serious illness of the latters' sister-in-law, Mrs. Blezard.

Mrs. William Earle visited her sister, Mrs. Staples, of Lindsay, on Wednesday.

Mr. Joseph Walker of Janetville, was a business visitor n town, last week.

Mrs. Fallis of Bethany is the guest of her daughters, Mrs. J. Shields and Mrs. Bradburn in town.

Mr. and Mrs. J. A. Cook and baby were business visitors to Peterboro on Friday.

Rev. E. W. Rowland and family, spent Sunday at the home of Mr. and Mrs. Moses Ruth of Bethel. Mr. Rowland preached anniversary sermons, both morning and evening in the Bethel church.

Miss A. Neil was a business visitor to Lindsay on Wednesday.

Miss Aggie Rutherford is in Toronto this week, receiving treatments for her foot, which is gradually improving.

Mr. Noftall of Peterboro was a business visitor in town, last week.

Mrs. Currie is the guest of her cousin, Miss Marion Dickson.

Messrs. Campbell Mackey and Albert McConnell, motored to Allliston on Friday with a load of furniture for Mr. A. C. Weaver.

Miss Peel of Salem, attended the service in the Methodist Church on Sunday evening.

Mr. Harold Cunningham of Oshawa renewed old acquaintances in town on Sunday.

Miss E. MaCrea and Mrs. Mulligan of Lindsay called on friends in town, on Thursday.

Mr. and Mrs. B. Pogue and son, Mrs. Robert Mahood and son, Mr. Roy Mahood visited friends at Millbrook on Sunday.

Born—To Mr. and Mrs. Harold Graham, on Friday, November 23, a daughter.

Miss Wright, school teacher at Langs, spent Sunday with friends in Peterboro.

Mr. and Mrs. F. G. Sandy and Mr. and Mrs. S. T. Wilson were the guests of Mr. and Mrs. Seyward Switzer on Sunday, and later attended Bethel Methodist church.

Mrs. Orr of Toronto spent the week-end with Mr. and Mrs. O. G. Williamson. Mrs. Orr was pleased to meet a number of old acquaintances, having resided here many years ago, while her husband, the late Mr. Orr was principal of the Omemee High School.

Mr. and Mrs. Allie Fee and daughter have moved into Mr. Shannon's house on Sturgeon street.

Mr. and Mrs. R. Poast motored to Ballyduff on Friday with their daughter Mrs. M. Lethangue who wsa returning home after a few days' visit.

Mr. Murray, left last week for Alliston to be with his daugther, Mrs. A. C. Weaver.

Mr. and Mrs. F. C. Nugent and daughter, Mrs P. S. Nugent and two children of Lindsay, spent Sunday with the formers' parents, Mr. and Mrs .Henry Nugent.

ited friends in Wooler on Sunday.

FAST EATERS SAVE MONEY.

BERLIN, Nov. 29.—(United Press).—Slow eaters are penalized in Germany. A diner starting to eat at 3 o'clock and finishing at 4 will find the prices have increased during the meal, following the new official mark quotation. The usual question asked with each order nowadays is: "Will I pay the morning rate or the afternoon rate?"

OWES BOXING TAX

BENTON HARBOR, Mich., Nov 28. — Floyd Fitzsimmons Benton Harbor boxing promoter, returned here late to-day. He denied that he owed the Government more than $5,000 in taxes as the result of a bout staged at Michigan City on July 4, 1922. He said the amount now du, the Government from 1922 bouts were $1,700.

Bovril makes you feel a new man

CANADIAN FARM PRODUCTS GAIN IN BRITISH MARKET

Bacon Trade Is Improving and Apples in Strong Demand, Says Deputy-Minister of Agriculture--Investigated Opportunities.

OTTAWA, Nov. 29.—(Canadian Press).Dr. J. H. Grisdale, Deputy Minister of Agriculture returned from his recent visit to Great Britain in an optimistic mood as to the future of the Canadian trade in cattle.

"The stocker trade of ours has met with many set-backs," he said, "and has many obstacles put in its way but it looks to me as if we were now over the hill and I am confident that very much more satisfactory progress and much more certain and remunerative returns may be expected from now forward."

Dr. Grisdale looked into Canada's trade generally with Great Britain in agricultural produce. Canadian apples, he says enjoy a very good repute on the Old Country, as also do Canadian eggs.

Trade over there in Canadian bacon is improving. The Deputy Minister, however, was not too optimistic about the British market for Canadian butter and cheese.

In company, with Duncan Marshall, Commissioner of Agriculture, Dr. Grisdale, went to Great Britain with a special view to improving conditions under which store cattle are admitted, and an announcement in this connection will be issued shortly by the Department. Many British farmers welcome Canadian cattle and speak highly of them, Dr. Grisdale reports, while many others are evidently doing all they can to injure the reputation of Canadian stockers. "Nevertheless," he adds, "our cattle are making steady progress in the estimation of the British feeder, and I have no doubt but that in a short time they will enjoy just as good as, if not a better reputation than they ever did since according to the salesmen in Great Britain, Canadian stores being sent over now are quite equal to, and in many cases, superior to those that found their way across 30 years ago.

Shown at Exhibition

At the Norwich Fat Stock Show held recently says the Deputy Minister, two classes for Canadian cattle were put on by friendly dealers. The entry in those classes was fair, there being nine Canadian cattle competing. A cable just received by Dr. Grisdale from a Mr. Chapman of Pakenham, who was largely responsible for the Canadian exhibits, reads:

"At Norwich Fat Cattle Show, the Canadian exhibit was greatly admired. It his been a most excellent advertisement for Canada. The nine cattle exhibited sold for an average of £58 14s. Two of the cattle made £69 and £70 respectively. Many very gratifying comments are appearing in the press."

Dr. Grisdale comments that this should do much to improve the demand for Canadian stores, particularly as Norwich is the principal town in the eastern counties where beef cattle for feeding is the chief class of livestock kept on the farm. The Deputy holds out the hope that improvements may be brought about very soon in the vexed question of ocean space and its cost. Efforts to this end he says are being made, in both Great Britain and Canada.

Cattle for Slaughter

The trade in fat cattle from Canada shipped alive has been fair, he states. Many cattle which were shipped as stores were rejected by the British authorities at the landing port as too fat, which resulted in lowering the price of fat cattle at Glasgow and Liverpool. It is hoped however, that this difficulty will be removed in the near future and the shipping of fat cattle thus become more profitable. Dr. Grisdale asserts that there is at present a great opening for cattle for immediate slaughter, and as a rule the trade is fairly profitable. Furthermore, he thinks that this trade will shortly be entirely in the hands of Canadian exporters, since the United States, the only other country taking part has been gradually decreasing her shipments year by year.

The trade in Canadian bacon is improving, he says and the product is meeting with considerably less criticism than was the case a year ago. The price has advanced a little and the quality is also higher due in some measure, Dr. Grisdale believes to Canada's new hog grading regulations. Canada's bacon won out very easily at the recent London dairy show in competition with exhibits from the other domnions. The great trouble is the limited quantity of becon exported says the Deputy. There is no reason, he thinks, why the amount now going over, should not be increased three or four times. Dr. Grisdale believes that the number of hogs in Canada might easily be doubled. With improved quality and a greatly increased output he feels assured that Canadian bacon would take its rightful place on the British market and favorably compete with that from Denmark.

Dairy Products

Canadian diary products, he comments seem not to have made much progress on the British market during the past year, although there is possibly some improvement on the whole. Canadian cheese, he says, has been standing up better this year than for some time, and as a rule has commanded a higher price than cheese from New Zealand. At the London Dairy Show, furthermore, Canadian cheese carried off both first and second prizes. The trade in Canadian butter, Dr. Grisdale says is very small and "in rather ill repute.' The great difficulty is the lack of uniformity in quality and packing. This he adds, is one of the matters which will be considered at the Dairy Conferene to be held in Ottawa this week.

Canadian eggs are looked upon as an excellent article in Great Britain he says, but the quantity going forward is too small.

Demand For Apples

Canadian apples were arriving in London in great quantities when Dr Grisdale was over there, and he was pleased to note that they were in high esteem. He thinks however, that packing methods need improvement. Some of the fruit, too, looked like windfalls, he says. The Canadian apple received a tremendous boost this year, he adds, by the fact of its being awarded premier honors in the British Empire at the Manchester Fruit Show. The demand for Canadian apples can be materially increased if the right article is sent over and properly handled there.

"On the whole," concludes Dr. Grisdale, "I am of the opinion that Canadian agricultural products will in the future command more and more the attention of the British consumer."

Cuticura Heals Face Disfigured With Itchy Eczema

"Eczema broke out in watery pimples on my face and head. Later my cheeks and head became so bad that they were covered with large scales. The itching and burning were so severe that I could not sleep at night. My face was badly disfigured. My hair became dry and lifeless and fell out so that I had to have it cut off close to my scalp.

"A friend advised me to try Cuticura Soap and Ointment so I purchased some, and after using two cakes of Cuticura Soap and two boxes of Cuticura Ointment I was healed." (Signed) Mrs. Elmer King, Box 278, Jackson St., Oxford, Nova Scotia.

Make Cuticura Soap, Ointment and Talcum your daily toilet preparations.

Sample Each Free by Mail. Address: "Cuticura, Limited, Dept. O, Post St., W., Montreal." Sold everywhere. Soap 25c. Ointment 25 and 50c. Talcum 25c. Cuticura Soap shaves without mug.

A FLOCK OF SHEEP WORRIED BY DOGS

Two of the Animals Had to Be Killed—Hastings News.

HASTINGS, Nov. 29. — Mr. Richard Walsh lost two of his flock of sheep recently. The sheep were pasturing on a field back of the C.N.R. station and were worried by dogs to such an extent that two of them had to be killed.

Mr. R. Walsh our local drover shipped a car of hogs from Stirling Tuesday.

Mr. Jas. Whatley returned home Monday from Peterboro.

Mr. Jos. Gould spent Wednesday in Norwood.

Mr. and Mrs. F. W. Hawkins left on Thursday for Oshawa

Mrs. A. V German has returned home from visiting friends in Deseronto.

Mrs. J. Hess is visiting friends in Campbellford.

Messrs Earl and Wm. Gillespie were visitors to Belleville Wednesday.

Mr. W. E. Tate has accepted a position at the loal C.N.R. staetion are visiting friends in Campbellford

Mr. F. W. Runnels of Orillia spent Wednesday with his parents Mr. and Mrs. F. G. Runnels.

Mr. James Seymour has moved his household effects into the house lately occupied by S. W. Scriver.

New Zealand Favors Trade Within Empire.

MONTREAL, Nov. 28. — "The rapid development of New Zealand as one of the greatest dairying countries of the world is resulting in an increased demand in that country for manufactured articles of all kinds," said Mr. George E. Bunting, Australian representative of the Canadian National Railways who is in Montreal from Auckland, New Zealand. "New Zealand is distinctly favorable to trade within the empire and as a result of these two conditions there is a large and eager market there for Canadian made goods."

Tellurium is used as a crystal detector in radio work and in an anti knock compound for automobile engines.

MILLBROOK 'LIT' FINAL MEETING

Rev. Arthur Barton Left on Tuesday For Port Dover — Boys Attend Conference.

MILLBROOK, Nov. 28.—The last meeting of the M. C. S. Literary Society was held on Friday afternoon. In the absence of the president, Ewart Tucker, who was attending the boys' conference at Bowmanville, the vice-president, Loretta Barnard, occupied the chair. After an opening chorus, "The Maple Leaf," by all the scholars, and the reading of the minutes by Marjorie Sayles, the following programme was successfully carried out: Recitation, "The Inventor's Wife," by Marian Leal; reading, "Modern Times," by Dorothy Crossley; piano solo, by Lawrence Winslow; reading, "The Union Jack," by Eleanor Fallis; reading, "Hats Off to The Flag," by M. Bonner; piano solo, by Gladys Tucker; recitation, "A Smack in School"; reading, "A Housewife's Struggle," by Violet Bothwell; piano solo, by A. Hunter; recitation, "The Bald-headed Man," by Jean Fairbairn; reading, "The Darkey's Sermon," by Dorothy Hall; reading, by Bena Brown.

Messrs. R. J. McKnight, H. Elson, and Archie Johnston are among those from this vicinity who went to Toronto on Saturday to attend the Royal Winter Fair.

Died.—In Cavan, on Saturday, November 24th, Matthew Gardiner in his 88th year. The funeral took place on Monday, November 26th, from his late residence at 3 P.M. Service at the house at 2:30. Interment in Gardiner's cemetery.

Mr. and Mrs. A. C. Darling, of Peterborough, were guests of her grandmother, Mrs. E. S. Burnham, on Sunday.

As a result of the elections for the Boys' Parliament to be held in Toronto on Dec. 26, 27 and 28, Albert W. Tucker, only son of Rev. W. B. Tucker, of Toronto, and nephew of Rev. S. T. Tucker, Millbrook, was elected in districts Nos. 8 and 9, Toronto, and George O'Neil, the sitting member for Port Hope was re-elected over George Jacobs by a majority of two votes.

Rev. H. Arthur Barton, who has just concluded a successful two weeks' evangelistic campaign which has been held in the Methodist Church here, feet for Toronto on Tuesday morning, and will go on to Port Dover, Norfolk County, Lake Erie, on Wednesday, opening the special services there the same evening. The work in Port Dover will be brought to a conclusion on Sunday, December 16th.

The anniversary services of Grace Presbyterian Church will be held on Sunday, Dec. 4th, when Rev. Dr. McCrea, of Mount Forest, will preach morning and evening. Following their usual custom the Methodist congregation will worship with their sister church on Sunday evening. Rev. G. S. Gervan will have charge of Dr. Crea's work in Mount Forest for the day.

At Boys' Conference

George Elson, Ewart Tucker, Jim Larmer and Ernest Burnham, who have been attending the Boys' Conference at owmanville over the week-end returned home on Monday. Nearly 300 boys were at the conference, the people of Bowmanville hospitably opening their homes for their entertainment. Rev. Frank Langford, E. C. Plewman and Taylor Statten, of Toronto, were among the prominent leaders in boys' work who took part on the programme. Rev S. C. Moore, formerly a pastor on the Cavan South circuit, now of Bowmanville, is pastor of the church where the sessions were held.

Religious Council

The 33rd annual convention of the Townships of Cavan and South Monaghan Religious Education Council, will be held in the Methodist Church, Firamount, on Monday, December 3rd, beginning at 2 P.M. Miss Bertha Laine, of Toronto, will be the speaker from the O. R. E. C., who will address the gathering both afternoon and evening. Rev. J. Black, of Omemee, and Rev. R. M. Paterson, of Frazerville, are other speakers on the programme, and special musical numbers by Misses Daisy Murray and Marie McBain will add to its attractiveness. Every Sunday school in the townships is expected to be largely represented. The proceeds from the supper, which will be served in the S. S. auditorium, are to go towards the support of two orphan children in Japan which Miss Luella Rorke, a missionary in that empire, has adopted since the earthquake. Miss Rorke is a daughter of Rev. S. G. and Mrs. Rorke, of Peterborough.

WOMEN ACTIVE IN JANETVILLE WORK

Hold Community Dinner at Which Rev. G. E. Ross Congratulated Them on Achievements.

JANETVILLE, Nov. 28.—On Thursday evening last the Y. P. S., of Janetville, held a most successful meeting. The Trail Rangers, Tuxis Boys and C. G. I. T. Girls held their group meetings at 7:30, and were visited by the pastor, who gave each group a few minutes and some words of cheer and encouragement.

Then, at 8:30, all the young folks met, and as it was the social evening, a spelling match was conducted by the president. Four or five school teachers, half a dozen high school pupils, and the pastor took part, and there was a most enjoyable and profitable time in which over 40 young people joined.

After the spelling match was over lunch was served and much enjoyed by all. The company dispersed about 10 P.M.

The Community Dinner

On Friday evening last the Women's Institute held a dinner in the Forester's Hall which was a brilliant success. The heavy snow storm militated somewhat against the attendance, but the dinner excellent and the programme of a high order. It was opened by the community song, and followed by an address delivered by the chairman, Rev. G. E. Ross, M.A. He congratulated the ladies on the excellent dinner, the piano purchased by them and placed in the Forester's Hall, the rest room which they have furnished and fitted up for the ladies of the community, and also the community park which has been plowed, leveled and made ready for planting trees in the spring.

Mr Ross, in his address, enlarged on the park question, and suggested that the ladies begin in the spring to build a grand stand, to be used for the accommodation of the public as they witness from time to time the baseball games that will be played on the park. Mr. Ross also suggested that the institute push forward and secure as soon as possible a lighting system which migh be operated from the mill plant of Mr. R. J. Burn.

A community of such abundant wealth should have no difficulty in making their village one of the most beautiful in Ontario.

After the chairman's address the following took part in the programme: Duet, Misses Porter; solo, Mr. G. Heaslip; reading, Mrs. J. Bradburn; solo, Miss Thelma McMullen; duet, Mrs. Rev. Walker and Mrs. Anderson; solo, Miss Lorna McGill; club singing, Mrs. Heaslip, Armstrong and Deyell; this splendid programme was brought to a close about 10 o'clock.

Church Activities

Anniversaries will be held on Dec. 9th, when, by the request of the pastor, Rev. Mr. Ross, Rev. W. R. Ganton, of Napanee, will preach morning and evening. The Y. P. S. will hold an entertainment on Dec. 17th, when Rev. Mr. Campbell will entertain the congregation with views of his fields of service as social service secretary. The Sunday school are preparing for a Christmas entertainment during Christmas week, and the Mission Band are holding a social of their own in the near future. The young people will put on their play entitled "Martha Made Over," next Friday evening at Nestleton, at Mount Horeb in a week or two, and at Cambridge Street Church, Lindsay, in the near future. Janetville Y. P. S. is growing by leaps and bounds and has now about 93 members. The congregations are also increasing in interest and numbers.

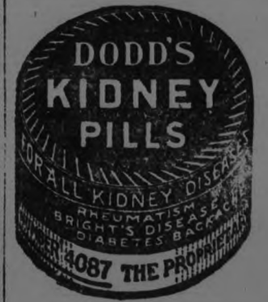

A Severe Attack Of Heart Trouble Was Relieved By MILBURN'S Heart and Nerve Pills

Mr. S. E. Barnes, Athens, Ont., writes:—"Four years ago I had a very severe attack of heart trouble. I consulted my doctor; he treated me for some time, but I only seemed to be getting worse. I finally went to our druggist and purchased three boxes of Milburn's Heart and Nerve Pills and derived immediate relief from their use, and I can truthfully say they are a wonderful medicine. I always keep a box on hand, and if I feel out of sorts I take a few pills and feel all right again."

Milburn's Heart and Nerve Pills are 50c. a box at all dealers, or mailed direct on receipt of price by The T. Milburn Co., Limited, Toronto, Ont.

DISH TOWELS

Cheesecloth, cut into yard lengths, makes very good towels for drying cups or fine china.

Warned she would ruin her skin

The winter sports girl still has the kind of complexion men bow to

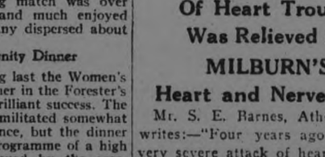

WHEN girls started on a headlong career of winter sports, everyone warned them they would eternally ruin their complexions.

But they just did not. After several seasons of skating and skiing and wild tobogganing the modern girl still has the kind of complexion men bow to, fascinatingly fresh and smooth.

Because, as she would say, she goes in for taking the proper care of it.

WHY HER SKIN DOES NOT COARSEN OR CHAP

This is one thing the modern girl has proved. Give it these *two indispensable* things on which a skin keeps young and smooth, and no sun or ice, dryness or dampness can alter its fineness:—

The special kind of cleansing that will keep that transparent freshness in your skin for years. And the particular way of protecting it that will prevent any coarsening of its loveliness.

Women who use daily the two different creams which Pond's developed to fill these two needs, are entirely free from worry about the weather. Season in and out, no matter what exposure their skin must meet—their faces are fine-textured and supple. Begin today to try this famous method. Buy both creams in jars or tubes at 50 cents each at drug or departmental stores. The Pond's Extract Co., 146 Brock Avenue, Toronto, Ont.

MADE IN CANADA

EVERY NIGHT. *Apply Pond's Cold Cream freely. It penetrates every pore. Let it stay on a minute—now wipe it off with a soft cloth.* Do this twice. *The black shows you how carefully this cream cleanses. Your skin looks fresh and is beautifully supple again.*

THEN BEFORE YOU POWDER, *smooth on Pond's Vanishing Cream very evenly—just enough for your skin to absorb. How smooth and velvety your face feels. The worst weather cannot roughen or redden it.*

Edwin Bower Hesser

Ruth Roland who does so much outdoor work says, "Pond's Cold Cream leaves my face very soft and supple. Then I use Pond's Vanishing Cream by day to prevent any roughness through the day."

EVERY SKIN NEEDS THESE TWO CREAMS. POND'S TWO CREAMS USED BY THE WOMEN WHO TAX THEIR SKIN MOST AND KEEP THEIR FACES LOVELIEST

The years best book by America's best woman writer

"BLACK OXEN"

by GERTRUDE ATHERTON

Published by arrangement with Associated First National Pictures, Inc. Watch for the screen version produced by Frank Lloyd with Corinne Griffith as Countess Zattiany.

(Copyright, 1923, by Gertrude Atherton.)

"The name Marie doesn't suit you. I never I know you well enough I shall call you Mary.' "

Continued from yesterday.)

But she had not. As she entered, dressed in a white tea gown of chiffon and lace, she looked like a moonbeam, and as if no mortal indisposition had ever brushed her in passing. Instead of her pearls she wore a long thin necklace of diamonds that seemed to frost her gown. She was smiling and gracious and infinitely remote. The effect was as cold and steadying as his morning's icy shower.

He shook her hand firmly. "Sorry you have been seedy. Hope it didn't lay you up."

"Oh, no. I fancy I merely wanted an excuse to see Atlantic City. It was just a touch of bronchitis and fled at once."

"Like Atlantic City?"

"No. It is merely an interminable line of ostentatiously rich hotels on a board walk! None of the grace and dignity of Ostend—poor Ostend as it used to be. The digue was one of the most brilliant sights in Europe—but no doubt you have seen it," she added politely.

"Yes, I spent a week there once, but Bruges interested me more. I was very young at the time."

"You must have been! Don't you like to gamble? The Kursaal could be very exciting."

"Oh, yes, I like to gamble occasionally." (God! What banal talk!) "Gambling with life, however, is a long sight more exciting."

"Yes, is it not? Atlantic City might do you good. You do not look at all well."

"Never felt better in my life. A bit tired. Generally am at this time of the year. May take a run down to Florida."

"I should," she said politely. "Shall you stay long?"

"That depends." (Presence of servants superfluous! "Are you fond of the sea?"

"I detest it—that boundless flat gray waste. A wild and rocky coast in a terrific storm, yes—but not that moving gray plain that comes in and falls down, comes in and falls down. It is the mountains I turn to when I can. I often long for the Austrian Alps. The Dolomites! The translucent green lakes like enormous emeralds, sparkling in the sun and set in white walls. A glimpse of pine forest beyond. The roar of an avalanche in the night."

"New York and Atlantic City must seem prosaic." He had never felt so polite. "I suppose you are eager to return?" (Why in hell don't those servants bring the dinner!)

"I have not seen the Alps since two years before the war. Some day—yes! Oh, yes! Shall we sit down?"

The two men entered with enormous dignity bearing plates of oysters as if offering the Holy Grail and the head of Saint John the Baptist on a charger. Impossible to associate class-consciousness with beings who looked as impersonal as fate, and would have regarded a fork out of alignment as a stain on their private 'scutcheon. They performed the rite of placing the oysters on the table and retired.

Madame Zattiany and Clavering adjusted themselves to the Gothic period. The oysters were succulent. They discussed the weather.

"This was a happy thought," he said. "It feels like a blizzard outside."

"The radiator in the dining room is out of order."

She was a woman of the world. Why in thunder didn't she make things easier? Had she asked him here merely because she was too bored to eat alone? He hated small talk. There was nothing he wanted less than the personalities of their previous conversations, but she might have entertained him. She was eating her oysters daintily and giving him the benefit of her dark brown eyelashes. Possibly she was merely in the mood for comfortable silences with an established friend. Well, he was not. Passion had subsided but his nerves jangled.

And inspiration came with the soup and some excellent sherry.

"By the way! Do you remember I asked you—at that last first-night—if you wouldn't like to see something of the Sophisticates?"

"The what?"

"Some of them still like to call themselves Intellectuals, but that title—Intelligentsia—is now claimed by every white collar in Europe whoe has turned Socialist or Revolutionist. He may have the intellect of a cabbage, but he wants a 'new order.' We still have a few pseudo-socialists among our busy young brains, but youth must have its ideals and they can originate nothing better. I thought I'd coin a new head-line that would embrace all of us."

"It is comprehensive! Well?"

"A friend of mine, Gora Dwight—at present 'foremost woman author of America'—is giving a party next Saturday night. I'd like enormously to take you."

"But I do not know Miss Dwight."

"She will call in due form. I assure you she understands the conventions. Of course, you need not see her, but she will leave a card. Not that it wouldn't be quite proper for me merely to take you."

"I should prefer that she called. Then—yes, I should like to go. Thank you."

The men arrived with the entree and departed with the soup plates.

Once more he had an inspiration.

"Poor old Dinwiddie's laid up with the gout."

"Really? He called a day or two after the dinner, and I enjoyed hearing him talk about the New York of his youth—and of Mary's. Unfortunately, I was out when he called again. But I have seen Mr. Osborne twice. These are his flowers. He also sent me several books."

(To Be Continued.)

SULPHUR CLEARS A PIMPLY SKIN

Apply Sulphur as Told When Your Skin Breaks Out

Any breaking out of the skin on face, neck, arms, or body is overcome quickest by applying Mentho-Sulphur. The pimples seem to dry right up and go away, declares a noted skin specialist.

Nothing has ever been found to take the place of sulphur as a pimple remover. It is harmless and inexpensive. Just ask any druggist for a small jar of Rowles Mentho-Sulphur and use it like cold cream.

Wood imported from India is being used in the manufacture of base ball bats.

The British Elections

(By WICKHAM STEED)

(By Wickham Stead, former Editor the London Times, Editor Review of Reviews, Registered in Accordance with Copyright Act, 1923.)

LONDON, November 29.—Speaking in St. Andrew's Hall, at Glasgow last night, Premier Baldwin laid himself open to a serious retort from his political opponents. Until he plunged the country into this unwanted election, the simplicity and honesty of his methods has been the greatest asset to the Conservative Party. But the suddenness of his declaration that the verdict of the electors must be taken on the Protection issue in order to release the Government from the hampering effect of Bonar Law's pledge that no fundamental change in the British Fiscal system should be made during the life of the last Parliament, has exposed Baldwin to the suspicion of being guilty of electoral sharp practice. The question is being repeatedly asked whether, had he lived, Bonar Law would have approved of Baldwin's tactics.

Last night Baldwin answered in Glasgow that before speaking in Plymouth on 25th October, he informed Bonar Law of the main lines of his proposal, and received a message full of encouragement and approval.

The suggestion is, therefore, that Bonar Law sanctioned the general election policy, which was only finally decided upon after his death.

Unless Baldwin can produce evidence to prove his statement, the suggestion is warranted that his invocation of Bonar Law's name may do him great harm.

In the Plymouth speech on 25th October, Baldwin did not announce the approaching dissolution of Parliament. He only announced the intention of the Government to do everything in its power to safeguard British industries against further depression by foreign competition. But he stated expressly that this was to be done within the limits of Bonar Law's pledge, by extending the principle of the Safeguarding of Industries Act If challenged, the Government would take the verdict of the country.

Except in some opposition speeches, Baldwin was not challenged. Had he brought in any concert proposals before Parliament to extend the safeguarding of industries principle, so as to prevent dumping, he would undoubtedly have received the support of the Conservative majority, the Opposition would have been powerless to reject the proposals save by Parliamentary obstruction, which would have then justified an appeal to the country on the definite issue, an election would then have been fought on clear lines with enthusiasm.

I have reason to believe that Baldwin himself did not mean to appeal to the country immediately when he made his Plymouth speech, but that he was rushed into the decision by the Extreme Protectionists, especially Lt.-Col. L. C. S. Amery, First Lord of the Admiralty, and Neville Chamberlain, Chancellor of the Exchequer.

Therefore, to suggest by implication that Bonar Law approved in advance of a course he did not know about is likely to give the Opposition leaders an opening to seriously challenge the accuracy of Baldwin's reading of recent history.

I shall be surprised if this incident does not play an important part in the closing stages of the campaign. It will certainly not tend to increase the cohesion of the Conservative Party, which strenuous efforts have been made during the last ten days to represent as now perfect.

Lloyd-George, who is campaigning with irrepressible vitality, launched yesterday a telling gibe at the gyrations of Lord Derby, who, as a Lancashire Conservative anxious to please the Free Trade and Protectionist sections of the Tory Party has been daily performing miracles of versatility.

Lloyd-George said that Derby, the "erring son of Lancashire, is giving nightly exhibitions of looping the loop. At one moment he is upright for Free-Trade principles, at the next moment he is head down, heels up, calling for Protection. He would have fallen out long ago if he hadn't been strapped in."

If, as is widely expected, the Conservatives lose ground and sacrifice the majority they had last session, the consequences of Baldwin's tactics may well be that at that moment when the country most needs decisive action the Parliament will be impotent to sanction it.

The agreement concluded between the French, and Hugo Stinnes and other big German industrialists undoubtedly threatens to create a powerful Franco-German coal and iron monopoly in Central Europe which would be able to swamp the British markets with accumulated stocks.

In ordinary circumstances any British Government would be compelled to adopt emergency measures against this danger; but if it is possible to form a Government at all at this election, its members will have been so recently pledged not to adopt anything like Protection that damage may easily be done before measures of defence have been sanctioned or carried out.

The Franco-German agreement has been the subject of anxious conferences in London during the last two days, unless the British and the two days . Unless the British and French Foreign Offices are extremely prudent, it may rapidly bring on a fresh Anglo-French crisis. The chief hope of averting a definite rupture of the Entente now lies in the chaotic condition of Germany, which may before long compel the Allies to sink all their differences in order to establish some form of joint control over German affairs.

FLUORSPAR HOLDINGS IN HASTINGS COUNTY

A Statement by the Noyes Mining Company of Crookston.

The Noyes Mining Company, Limited, make the following announcement:

Through the efforts of the Noyes Mining Company, Limited, a company with its head office at the mines near Madoc, Ont., where they hold mineral rights over 300 acres of valuable fluorspar deposits, together with plant, buildings, power line franchises, and general tools and equipment, enough money has been contracted for, in the issue of $50,000.00 worth of gold bonds, bearing interest at eight per cent., and purchased by the Cowain Securities Corporation of the City of Peterborough, to enable them to commence operations at once in reopening and producing this non-metallic mineral, which will, from now on, be in considerable demand. in the near future the steel mills of our Dominion are going to make a heavy demand for this product and with the reopening of these deposits, and the development of our own Ontario resources, this will mean doing away with the necessity of importing this commodity from the United States of America, from which country a great deal of this has been imported in the last few years.

The apraised value of the holdings and equipment is placed at $350,000, while the estimated net annual earnings are figured at $62,400, or at more than ten times the required annual interest charges, so this will allow for the establishment of a substantial Sinking Fund to protect the Bond Holders, and assure the retirement of the bonds at maturity.

The company has announced the appointment of Mr. Edward James Cowain as being in full charge of the engineering work, and general manager of the mines. Mr. Cowain has years of valuable experience in the development and working of mineral resources all over Canada, and the company feel that they have been most fortunate in securing an executive of such calibre as Mr. Cowain, and look forward to a period of unbounded success with their interests under his supervision.

(Signed)
NOYES MINING CO., LIMITED,
R. R. No. 2, Crookston, Ont.

Grady's

For Quality and Service

N. Spy Apples, peck	60c
Baldwin Apples, peck	50c
Prunes, good size, 2lb. for	25c
Spanish Onions, 3lb. for	25c
Cross Fish Sardines, Tin	20c
Kraft Cheese, lb.	40c
New Currants, lb.	19c
New Dates, 2lb. for	25c
Gran. Sugar, 9lb. for	95c
Mule Skin Mitts, with finger and thumb, per pair	75c
Comfort Mitts, faced with Horse-hide, per pair	$1.25
American Coal Oil, Gall.	25c

Gasoline and Motor Oil.
Free Air Service for Cars.

W. J. Grady
Cor. Lock and Lansdowne Streets
'Phones 537 and 2142

Your Health

By DR. CLIFFORD C. ROBINSON

The person who leads the "simple life" does not fall a victim to cirrhosis, or hardening of the liver.

This trouble, which always results fatally, unless taken under skillful treatment in its early stages, seems in the great majority of cases to be reserved for the high flyers in eating. Other favorite subjects are the inactive "fats" and the socially convival souls, who drink a little to keep up custom but neglect or sidestep the real health of their bodies.

The disease is caused by overeating of rich, highly seasoned foods, also by malaria, diabetes and the habitual use of alcoholic drinks. The old-time drinker was a good subject for cirrhosis. The present-day drinker has no time to contract the disease. He succumbs too quickly to the modern drinks. The toxic or poisonous part of alcoholis carried directly to the liver unchanged, from the stomach and intestines.

It starts at once in its destructive work on the cells and connective tissue. The symptoms at first present nothing that seems to interfere with the portal circulation (blood circulation from the stomach, intestines and spleen, into and from the liver). Some loss of appetite, also a decrease in weight, with a sluggish elimination, coated tongue and dyspepsia, are some follow-up symptoms.

The process of shrinking and hardening goes on all the time, however, until the liver is reduced in size and altered in shape. The glands and bile ducts at last become atrophied, while near the final stage the liver is filled with fat particles.

A yearly health examination by your physician will help you to avoid any such condition.

BANK CLEARINGS.

Clearings week end Nov. 29, 1923—$789,790.
Same week last month—$913,146.
Same week last year—$654,147.
Same week two years ago—$707,827.

MURINE
Keeps EYES
Clear, Bright and Beautiful
Write Murine Co., Chicago, for Eye Care Book

Salmon Fish

Home-made Mincemeat, lb.	19c
24lb. Nevada Flour	77c
Sweet Drinking Cider, Gal.	60c
Stove Pipes, 25c—Elbows	34c
Mixed Peel, O. and L. lb.	35c
Seedless Raisins, 3lb. for	29c
Sultana Raisins, Seedless, 3lb.,	24c
Dates, Bulk, lb.	11c
Almond Icing, per Tin...25c and	50c
Choice Currants, 3lb. for	50c
Qualla Salmon, Sliced, lb.	24c
Chipso, Large Package	24c
9lb. Sugar (with $2.00 order)	98c
Walnuts, Halves, lb.	39c
Sh. Almonds, lb.	45c
Baldwin or Stark Apples, peck	50c

Mendell Braund
For Delivery, 'phone 2129 or 348
C. & C. Stores—571 Chamberlain St.
Cor. Lock and Lansdowne Sts.

LOFTUS LADIES' WEAR

INTRODUCTORY SALE

FRIDAY And SATURDAY — FRIDAY And SATURDAY

Dresses
SERGE
Poiret Twill and Tricotine for Misses
$9.95
Navy Blue Only. Sizes 16,18,20

Dresses
VELVET
The Very Newest
$16.50
All Good Shades
Don't Miss These Dresses

Sweaters
COAT STYLE
$3.95
Different Color Combination

Skirts
NAVY BLUE ONLY
98c
Everybody can use one at this price, only one to each person

Skirts
PLEATED FLANNEL
$4.95
Grey, Navy and Sand

Coats
VELOUR
Trimmed with Fur
$16.50
A Good Coat at a Moderate Price
Sizes Up to 44

Coats
Specially Priced for this Sale
$24.50
Duvetyne, Bolivia and Velour—worth up to $35.00
REAL GOOD VALUES

Flannel Dresses at $7.95
Some Trimmed with Imitation Fur. Looks Real Smart

LOFTUS LADIES' WEAR 366 GEORGE STREET

$1.00 will secure you full membership in
GREENE MUSIC Co.'s
Christmas Club

The Most Extraordinary Opportunity to Secure a Genuine Brunswick
Club Terms On All Styles — 14 Styles to Choose From

$2.50 Per Week
The famous "York" Console Model—one of the most popular Brunswicks ever built—a really superb value. Adam Brown Mahogany or Walnut **$200.00**

$2.00 Per Week
The "Royal" Console Model—the lowest-priced Console Model of distinctive design on the market. Mahogany or Walnut **$160.00**

NO SUCH PRIVILEGES OFFERED ELSEWHERE

1. Unlimited Selection.
2. Cash Prices with Time Privileges.
3. Very Easy Weekly Payments.
4. Relief Insurance.
5. Ten Days Free Trial.
6. Guarantee of Satisfaction.
7. Deferred Payments on Records.
8. Exchange Privilege.
9. (Dealer's Name) Service.
10. Immediate Delivery.
11. Free Delivery.

$1.50 Per Week
Brunswick Style 109, Oak or Mahogany, with 10 double-sided Records (20 selections)
$122.50

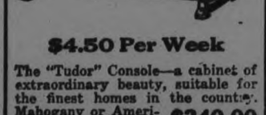

$4.50 Per Week
The "Tudor" Console—a cabinet of extraordinary beauty, suitable for the finest homes in the country. Mahogany or American Walnut **$340.00**

$2.00 Per Week
Brunswick Style 205, Oak or Mahogany, with 10 double-sided Records (20 selections)
$157.50

NOTICE--As this club sale is duplicated all over the country, the unexpected demand has completely exhausted the large stock prepared for it at the factory. We already have 15 or 16 ordered, which we cannot immediately supply as the factory cannot keep up with our orders, and *WE HAVE NOT A BRUNSWICK ON OUR FLOOR.* We are promised shipment as soon as possible and hope to be able to take care of our club number at least. We advise anyone intending to put in a Brunswick for Christmas to place their order at once and we will do our best to fill it, with the understanding that the instrument must be satisfactory or need not be accepted.

ONLY A FEW DAYS LEFT

This Club is being rapidly filled up. In a few more days we shall have to withdraw the offer, because we positively cannot extend these privileges to more than 25 members. JOIN NOW! Grasp at once this unusual opportunity before it is too late!

Christmas Club,
c/o GREENE MUSIC CO.,
Charlotte Street,
City.

Please send me full information about the Christmas Club and a Membership Form.

Name.....
Address.....
.....

J. M. GREENE MUSIC CO. Ltd.
Home of Good Music - Charlotte St.

...CKEREL IS IN WINTER HOME.

"Scar Face Billy" Spends Winter in Tank Reservoir on Ranch.

O'NEILL, Neb., Nov. 27 (United Press).—"Scar Face Billy" is home again. He is a monster pickerel that spends his winters in the tank reservoir on the ranch of Frank Barrett, near here.

Annually "Scar Face Billy" wends his way to the huge reservoir in the fall and lazily rolls around in the sunny spots of the pool during the short days of mid-winter.

His name comes from a long scar across his head received from a spear fisherman. Billy was found eight years ago by Barrett. At the time the pickerel was lying half-dazed in shallow water, crimsoned from his wound. Barrett took Bill to the tank home of the fish and nursed him back to health.

In the spring the fish set out down stream for a summer's wandering. That fall he came finning his way against the current back into the reservoir.

Billy is appreciative of attention, Barrett said. Scratching of his sides and back and occasional rubs on his nose will win favor with the pickerel, specially if they are accompanied by an occasional frog or other tasty fish tidbit.

"Scar Face" shows a great dislike for carp and continually fought with them when quartered in a small pond where the "leather-backs" were kept. The pickerel has immense teeth, sloping backward, and has been known to successfully hold his own in combat with muskrats and beavers.

When Barrett rescued "Scar Face Billy" eight years ago the fish weighed two and a half pounds. Since that time he has grown until he now tips the beam at seventeen and three-quarter pounds and measures thirty-three and a quarter inches in length.

How Fat Actress Was Made Slim

Many stage people now depend entirely upon Marmola Prescription Tablets for reducing and controlling fat. One clever actress tells that she reduced steadily and easily by using this new form of the famous Marmola Prescription, and now, by taking Marmola Prescription Tablets several times a year keeps her weight just right. All good druggists sell Marmola Prescription Tablets at one dollar for a box, or if you prefer, you can secure them direct from the Marmola Co., 4612 Woodward Ave., Detroit, Mich. If you have not tried them do so. They are harmless and effective.

TAKE NO RISKS.

Don't risk standing on tables and chairs to dust your walls. Have long-handled mops—they are much easier to operate and much less hazardous.

NO PROSPECTS LOWER PRICE ON HARD COAL

Mr. F. H. Dobbin Suggests Means of Getting Alberta Coal Into Ontario.

(By F. H. DOBBIN)

Following the settlement of the strike of the men engaged in the anthracite coal fields of the Union, and the getting to work on production of coal, it was understood that further conference and discussion would ensue, with the probability that in the near future the consumer might look for some reduction in the prices (now at the peak) as charged for coal. Such will not be the case—operators, miners and brokers, railroads and trainmen will not let go of anything they now have and hold.

In this connection it is interesting to look at what Governnor Pinchot Pennsylvania), has to say after six weeks of continuous effort, thus: "Since the coal strike was settled at September 1st, I have taken up the question of price in a series of conferences with the members of a committee of the operators. On Friday last, this committee finally declined to recommend to the coal industry that it should clean its own house of extortion, as I have been urging it to do.

We do not have to prove the existence of abuses in the anthracite industry or of crying injustice to the consumer with extortionate prices. They are matters of common knowledge. It would have been merely the most elementary commonsense for the committee of operators to take these evils in hand. Being the producers of the coal, they have the power to do so efficiently and effectually.

They could, if they would, not only give the business a square deal, but at the same time free the industry from public condemnation, which now rests upon it. They have declined to do so. Then we must turn elsewhere.

We may accept the statement as above and give up all hope of getting hard coal at any reduction in price below the rates now existing. The local dealer has little, or nothing to do with the charges outside his own immediate field. He accepts the coal as it comes to him. It is admitted that the grade is inferior to that supplied some years ago, for mines at that time not in the field of supply have been opened and the product passed out to those who most have hard coal fuel. The amount of unburnable trash in the coal of today is astonishing.

We may deceive ourselves, from month to month, but in the near future Ontario province has to look for other sources of supply. Coal from Alberta has been brought in and trial given. Hard coal was ever a luxury, and having been brought up on it we are all loath to do without. It is conceded, after trial, that the Alberta coal will make for us a fine winter fuel, once we have adapted ourselves to its use. Some inconveniences and carefulness at first, but gradually we shall become accustomed. But the one obstacle to getting this fuel into our cellars at a less price than we pay for the hard coal is a matter of freight charges. Not only has the Alberta coal to bear the cost of rail transportation from the mines to Ontario, but the coal has to pay, in freight expenses, for sending the empty cars back again. And that cost will be (it is locked up in the rates as now quoted), fully one-half the haulage expense from the mines to the East.

If we could fill the cars with manufactured goods, for the North West and for export across the Pacific ocean, a freight rate of an entirely different amount could be made. But it will be many years before the West will make us of so much of our manufactured products, for there is competition to face from across the lines. And if we have failed to secure a favorable freight rate over either of the rail organizations, we may at least consider what a similar situation brought about as a remedy.

The trouble is that the Alberta mine operators own mines but do not own a railroad. If they can't own a rail line they might at least strive to own a piece of one. Two things are essential, cars to load the coal into and power to haul it and rails to run over. Suppose they decide to own the cars, (buy or build), possibly own locomotives, and arrange for running rights over the lines that tap the coal fields?

These owners have an investment in the mines, but a very uncertain market. To broaden this market they must make some exertion. Increase the capital involved and put the proceeds into coal cars of best capacity and adequately built for quick handling. One source of objection from the rail lines would be removed. The restrictions that the railroad puts on the coal shipper would vanish. It would only be a question of haulage and delivery at destination.

It is quite possible, that once the coal operators had the necessary cars, that a competition as to rates might ensue. Coal could be routed by the Canadian National Line, over all Canadian route. Or it could be routed south through the States to Chicago, there to find the National Line of rails into Ontario. The C.P.R. could afford running rights, and such would be made subject to the Canadian Railway Board. Even if the question of owning the locomotives was left out of consideration, the fact that the operators could load and send forward at will would ensure a steady supply. The season for shipping would have to be worked out, that in summer the quota coming forward could be disposed of locally to all who could buy and store in cellars.

Years ago, what has been suggested, is exactly what happened in the dead meat trade, the old business and latterly in the fruit business in the United States. The packers, at Chicago, finding things very unsatisfactory, bought and equipped their own cars. Icing in transit had ever been a vexatious problem. Now it is all arranged. The packers use refrigerator cars or do their own icing. We see whole trains of forty and fifty freight cars, rolling along the tracks of the late Grand Trunk, to sea board at Quebec or Portland, every car marked "Swift," "Armour," or other familiar name. The oil companies, in self defense had to supply cars and tank cars for their own use. The millions of barrels of gasoline, now being distributed is handled in tank cars owned by the producers and refining interests.

Why cannot something similar be worked out in the Western coal shipment? It would pay Ontario in large amount to have Alberta coal brought in freely. Once that is done the price of hard coal will drop. The hard coal operators have said so, and that they will not relinquish the Ontario market without a struggle. But as we must make the change from hard to Alberta coal some time, why not soon as possible? Once freely in use it will come to be preferred, for so long as the quality is kept up, it will prove to be all burnable fuel, and not a mixture such as is now offered.

PEAR BLIGHT MUST BE CAREFULLY CUT

Disease Threatens Many Orchards And Can Be Eradicated Only By Pruning.

Pear blight is caused by microscopic bacteria spread by insects from diseased wood to healthy shoots and blossoms where it grows and develops beneath the bark. For this reason spraying as a control is worthless. The only remedy is to cut out the infected parts.

Treatment Recommended

During the winter, at pruning all infected parts should be removed. The symptoms of this disease are: on the trunk or branches a blackish color of the bark; on twigs discoloration and shrivelling; also probably some leaves will still be attached. To make sure that the blackened areas on the trunk are really caused by blight take a knife and cut down the bark. If there is a reddish or brown appearance beneath the surface, the trouble is blight. Unless these infected parts are removed the disease will spread very rapidly and in two or three years at the most the tree will be dead or useless. In the meantime if left this tree is serving as a source of infection to all healthy pear and apple trees in the vicinity.

Pruning Tools Should Be Disinfected

The bacteria winter over at the lower margin of the infection, and while the trees are dormant cuts can be safely made two inches below the diseased part without the necessity of disinfecting the tools. If the trunk has become infected, the whole tree should be removed. Once growth begins, cuts must be made six to eight inches below any outward signs of injury. At this time the pruning tools must be disinfected thoroughly after each cut with corrosive sublimate, 1-1,000. (See Bul. 257, Ontario Dept. of Agriculture.)

Conditions In Spring

In the spring, insects and ants particularly feed on the exudate caused by the bacteria and then carry it to the flowers and from there the disease is spread by honey seeking insects; 10,000 bacteria could find room on a pin-head, and each is capable of increasing to a million or more in 24 hours. Shortly after infection takes place the blossom spurs will wilt and droop. Go through the orchard again after blossoming and break off with the hands all such drooped parts before the disease can penetrate to the main branches.

Control Is Only By Prevention

Control therefore is only by prevention. Cut out all infected areas during the dormant period. Again after blossoming break off all drooped spurs and remove any later infections. Disinfect the tools with corrosive sublimate 1-1,000 after each cut. Burn all infected branches and cultivate just sufficiently to keep the tree in moderate vigor.

With DU-KO Filling as your aid
You'll find that you are able
To make delicious wholesome things
To put upon your table.

Three Flavors:
LEMON
CHOCOLATE
MAPLE CREAM

For perfect Pies and Puddings use

DU-KO

AT ALL GROCERS

Satisfaction guaranteed or money will be refunded.

Also put up in large containers for confectioners bakers, restaurants, hotels, etc. Write for prices and samples.

With DU-KO you can feel quite confident that your pies or puddings will be a success. The ingredients are so pure, so full of food values and so perfectly blended that no sugar, eggs or additional flavoring are needed to make them palatable. With a light, flaky pie shell and DU-KO, made according to instructions contained in every package, you have a combination that will make as luscious a pie as you ever tasted. DU-KO takes just five minutes to prepare too.

DOUGLAS AND COMPANY Napanee, Ontario

CLOSED
Tomorrow
Friday, Nov. 30

In preparation for our 'ANNUAL CALL TO MEN' SALE, THE STORE WILL BE CLOSED ALL DAY FRIDAY, NOV. 30TH. On Saturday morning at 9 o'clock we will be prepared for the greatest sale in the entire history of our business.

Watch for our full page advertisement to-morrow night and be prepared for values in men's wear that will crowd our store every day of this great Christmas Sale.

HICKEY'S

345 GEORGE STREET MEN'S WEAR OPP. ROYAL THEATRE

Reason

#7

Kraft Cheese is the most economical "meat food" you can buy. One pound of Kraft Cheese is equal in nutriment to twenty-five eggs. Kraft Cheese contains the two important vitamines.

3 varieties: Canadian, Pimento and Swiss, sold by the slice, pound or loaf

5 VARIETIES IN TINS

KRAFT IN LOAVES IN TINS CHEESE

KING TOREADOR DIES A BEGGAR

Downfall of Don Tancredo, Once Famous Bull Fighter, Caused by Woman.

MADRID, Nov. 27.—Forgotten by all, mourned by few, Don Tancredo has just passed away in a small and unhealthy room in a little wayside street of the capital. Don Tancredo was not a mem ber of the revolutionary party which has set itself the task of rendering Spain more prosperous, nor was he even concerned in the revolution. Governments and parties succeeded each other in the peninsula without ever awakening any interest in politics on the part of Don Tan redo. Yet several years ago and for many years he was famous throughout the world. Such fame made him a rich man, but unable to handle the large sums of money which came his way, Tancredo died the death of a beggar.

Tancredo's activities in the bull ring made him famous, but the appearance of a woman impersonator, like in many other circumstances of life, brought about his downfall. Tancredo was not a toreador in the true sense of the word and yet he braved scores of bulls in his short career and never once did he even suffer so much as a scratch nor did he ever attend the putting to death of any bull. Despite this his fame became so great in Spain that the only title appropriate to his actions which was considered high enough for him was that of "King of the Brave." Bull fight managers spent huge sums of money to have Tancredo appear in their ring, while his act alone netted him 5,000 pesetas for 10 minutes work.

Never Attempted Display

Contrary to toreadors he never entered the ring flashing bright red banners, nor did he in any way attempt to "stick" a bull purposely made ferocious. His success was scored by the remarkable way he was able to stand motionless in the middle of the ring and intently watch the infuriated animal dash for him.

While his companions did their best to madden the bull in a penned enclosure, Don Tancredo, dressed in white from head to foot, his face even thickly covered with white flour and carrying no weapons, would march into the ring amidst loud applause from the crowded arena and take up a position in the center, his eyes turned to a fence gate to his right from which a big savage bull would emerge. As the animal dashed out galloping wildly at the only person in sight, Tancredo, stiff as a statute, would turn his eyes in the animal's direction. In no way did he attempt to protect himself.

With the bull but a few inches from him Tancredo did not as much as wink his eye—he dared not. Crowds in the galleries hushed to silence fixedly watched the action of both man and beast. When almost ready to plunge at the motionless figure the bull would slowly begin to retreat, scared by the fixed gaze into its own eyes.

Woman Rival Appears

Other tore dors would then enter the ring and waving their red banners begin to attract the bull's attention, while Tancredo would majestically retire to the dressing room His performance for that day was finished. His popularity began to wane when rivals appeared in arenax in other parts of the country and attempted to imitate his act. None succeeded and probably Tancredo's success would have continued had not the appearance of a woman emulator caused the authorities to take action and suppress the act, not so much because Dona Tancreda, as the woman called herself, was thrown at times, but because the tearing of her clothes caused the prudes to complain.

Don Tancredo was then reduced to giving lectures throughout the country, but after one successful tour he found that his former admirers rapidly lost interest and being unable to gain admission into a ring as a toreador, chiefly because he was not trained, he returned to Madrid to lead a life of misery and despair.

STORED ONIONS.

Onions should be kept in a dry storeroom, for if they are stored in a damp place they will give out sprouts too early.

CROWDS FILL BOND'S DRUG STORE IN SEARCH OF NEW REMEDY, DRECO

Promptness With Which People of This Section Have Overcome Illness is Responsible For Intense Interest In New Herbal Herbal Remedy—Local Citizens Give Testimony To Its High Merit.

RELIEVES CONSTIPATION, GASTRITIS, BILIOUSNESS, DIZZY SPELLS, HEADACHES, STRENGTHENS WEAK KIDNEYS, ROUSES A LAZY LIVER.

Made of Juices and Extracts Of Roots, Herbs, Barks And Leaves—Contains No Alcohol, Mercury or Potash.

Special Representative From Laboratory Has Headquarters at Bond's Drug Store to Meet Local People And Explain the Merits of This Great Remedy, Dreco.

There are hundreds of people in this section suffering from indigestion, dyspepsia, gas in the stomach, constipation and other ills which can be easily relieved if they only follow the advice given by others who have tried the new medicine, Dreco.

Most people do not stop to realize that a lot of outward symptoms are really caused by some deeper trouble and nine times out of ten it is either constipation, stomach trouble, weak kidneys or a sluggish liver at the bottom of it all. Take, for instance, foul breath, that tired, achy, drowsy feeling, pains in the back, sore muscles, aching joints, nervousness, catarrh and rheumatism. Get the vital organs working properly and these symptoms disappear.

After taking Dreco awhile you will notice the bowel action becomes easy and regular every day, gas ceases to form in the stomach, headaches pass off, the giddy, dizzy feelings disappear, the kidneys are regulated so that backaches and painful muscles and joints are soothed so that sleep becomes sound and restful.

Since its introduction in this city a short time ago, Dreco has sprung into instant favor and today there is hardly a city block but that someone is taking it and obtained remarkable benefits. To prove this we publish alongside the signed statements of Canadian citizens giving their names and addresses which is the most honest way we can prove our claims. Read them we have many more on file, then if you are convinced of the merits of Dreco, go to the drug store today and get a bottle, you'll never regret it.

Bond's Drug Store Is Headquarters For Dreco In This City.

The popularity and success of Dreco in other cities, where the sales are running into the thousands of bottles, reached the ears of Bond's Drug Store long before this remedy was offered for sale in this city.

Bond's Drug Store say they were fortunate to have their drug store established as headquarters in this city for the distribution of Dreco.

The well-known expert, Mr. Vaughan, from the Dreco Laboratory, can be seen daily at Bond's Drug Store, where he is meeting the public and explaining the merits of this great remedy. See him today, there is no charge. If Dreco will help you he will tell you so. If he does not think Dreco will benefit you, he will tell you that just as quickly.

ONLY ONE MEDICINE FOR ME

That is Verdict of Mr. H. Brady, Who Declares Dreco Has Put Him in the Best Health He Has Known for Years.

"For the past few months," says Mr. H. Brady of 540 Aylmer street, Peterborough, Ont., "I have been in a run-down condition. I had a continual tired, worn-out feeling and I didn't seem to have the energy that I previously had. My work was an effort to me.

"My appetite was poor and the food I ate gave me indigestion. I couldn't sleep very well and was losing weight. Constipation was a source of continual trouble also.

"I took several so-called health builders, but nothing did me any good until I tried Dreco. This grand remedy sure went right to the spot. I have only taken one bottle so far, but I feel fine. That tired feeling has left me entirely and I can do my work with more ease.

"My appetite is great. I can eat and enjoy anything that comes my way and have no trouble whatever with my stomach. My bowels are regular every day. I feel just great all the time and have already gained several pounds in weight."

Let Dreco tone and strengthen your system and build it back to normal health. It benefits all the organs of digestion and purifies the blood. Dreco is safe and reliable, being made solely from herbs, roots, bark and leaves It contains no mercury, potash or habit-forming drugs.

VETERAN ATHLETE RELIES ON DRECO

Mr. Henry Riley Gets Wonderful Result From One Bottle of Famous Herbal Remedy And Joins the Throng of Peterborough People Who Are Finding Health the Dreco Way.

"My husband in his younger days was quite a football player," says Mrs. Henry Riley of 240 Carlisle street, Peterborough, Ont. "In the course of one of his games, he strained a cord in one of his legs. It seemed to get all better and didn't bother him for years. Then, about two years ago, he had a bad fall which laid him up for some time. After he got around again, rheumatism set in his leg where he had strained it years before and it became so bad that he couldn't get around without the aid of a cane.

"He tried many kinds of medicines, but got very little relief. Finally one day he read of Dreco and decided to give it a trial. Would you believe me when I say that Mr. Riley has only taken one bottle, but is already well on the road to recovery. He is feeling so much better in every way and can get around much easier than for a long time. We are both fully convinced that Dreco is a wonderful medicine and that it will fix him right up."

Rheumatism is defied by a strong healthy system. It, like all other diseases, finds lodging in the weak spots as, in the case of Mr. Riley, an all but forgotten injury which, though perfectly healed, still lacked the full strength and vigour to repel the invader. Dreco, by its natural properties, is giving the added strength needed to fight off this rheumatism. Let it help you by strengthening your entire system in the same way. Dreco is purely herbal and contains no mercury, potash or habit-forming drugs.

HAS IMPLICIT FAITH

Dreco's Corrective Properties Make Wonderful Impression on Peterborough Sufferer, Convincing Him Of Its True Merit as a System Builder. Health and Strength Return Rapidly With Dreco's Help.

Mr. Robert A. Bell of 275 Sherwood street, Peterborough, gives his happy experience with Dreco, the famous herbal health-builder. "My stomach, liver and bowels have given me no end of trouble during the past few years and I couldn't get a thing that gave me any relief. My appetite was poor and my food would lie on my stomach like a lump of lead, making my stomach so sore that I could hardly stoop over. I would get such severe dizzy spells that sometimes I would have to catch hold of something to steady myself. I was also troubled with rheumatism across my shoulders and shoulder blades.

"Although I am only on my second bottle of Dreco, I am much improved already. My appetite picked up from the very start until now I can eat most anything and very rarely do I feel any after-effects. The soreness has also gone from my stomach and those dizzy spells have ceased. The pains in my shoulders don't bother me nearly so much.

"Before taking Dreco, my bowels seemed as though they were locked. I would have to take about four times the usual quantity of ordinary laxatives, but now I am regular every day.

"I am going to keep on with Dreco for a while, as I feel I am now on the right road to complete recovery of my former good health."

Dreco will cleanse your system and strengthen all the vital organs of digestiin. The action of its pure herb, root, bark and leaf juices assure this. Its work is accomplished in a natural, healthy way, because Dreco contains no mercury, potash or habit-forming drugs.

FEELS LIKE A NEW WOMAN

Dreco Loses No Time in Relieving Disorders That Were Making Life Miserable for Peterborough Lady. Three Bottles of This Grand Remedy Have Restored To Her the Health of Youth.

"For over a year," says Mrs. A. Hunter of Louis street, Peterborough, Ont., "I have been a victim of stomach trouble. The food I ate would ferment and form gas that would press up against my heart and make me miserable. I would have severe pains in the pit of my stomach and suffered great distress from nausea. My appetite was very poor and naturally my whole system became weakened through lack of nourishment.

"My kidneys were out of order and I would get severe pains across my back as a result. I became so badly troubled with constipation that I had to take a laxative every night.

"I tried about everything I heard of in the way of medicine, but got no relief. Finally, I read about Dreco and, impressed by the sincerity of the people who praised it, decided to give it a trial. I have only taken three bottles, but they have completely relieved my troubles.

"I have a splendid appetite and can eat anything without any trouble afterwards. My kidneys are in fine shape, too, and I haven't a pain of any kind. My bowels, too, are regular as a clock. In fact, I feel like a new woman and am glad to recommend Dreco to anyone who suffers as I did."

Rid yourself of symptoms that sap your health and strength. Most of them are directly traceable to faulty digestion. Dreco corrects this fault quickly and pleasantly and the whole body benefits as a result. Dreco contains no mercury, potash or habit-forming drugs, being a purely herbal remedy made in scientific, daylight laboratories.

Facts About Dreco

Dreco is a vegetable compound composed of the most beneficial roots and herbs known. It is free from mercury, potash, iron, acids, oil or habit-forming drugs.

Dreco is publicly endorsed through the press by men and women of prominence in their communities.

Ministers of the Gospel take Dreco themselves and recommend it to their parishioners.

Demand for Dreco has broken all records for this length of time.

Absolute merit responsible for this unprecedented success.

LOST WEIGHT RAPIDLY

Mr. Powell, Much Alarmed at His Condition, Tried Dreco and Soon Finds Himself on Highroad to Perfect Health Again.

"For sometime past I had been in a run-down condition," says Mr. G. M. Powell of 10 Lundy's Lane, Peterborough, Ont. "Although I had always taken the best of care of myself, I was rapidly losing weight. I had a tired, worn-out feeling that I couldn't rid myself of and my appetite was poor. What little I did eat caused intense suffering from indigestion and gas formations on my stomach gave me great distress.

"My kidneys were out of order, too, and nothing I took seemed to do either them or my stomach any good. Finally, I heard about Dreco and the splendid work it was doing right here in Peterborough. I have taken two bottles of this great remedy and have improved wonderfully. Have already increased my weight and that tired feeling has disappeared.

"What is more to the point, my food digests without the slightest trouble. My appetite is a joy to me and my kidneys are in much better shape than they have been for a long time."

The human body is the most delicate piece of machinery there is. It takes very little to put it out or order. Often you are at a loss to know the cause. You only know the effect, which is suffering. That is the time to let Dreco, the pure herbal system cleanser and rectifier, help you. Dreco contains no mercury, potash or habit-forming drugs.

Dreco is being specially introduced in Peterboro by Bond's Drug Store. Go there to-day and ask for Mr. Vaughan, the Dreco Expert, and let him explain the merits of this great remedy. There is no charge and he will tell you honestly if he believes Dreco will benefit you. Dreco is also sold in Lakefield by E. H. Northey, in Campbellford by J. E. Birks, and by a good druggist everywhere.

Turnbull's Christmas Home Club

Commences Saturday - Easy Terms - Membership Limited

IN ORDER THAT A NUMBER OF PEOPLE MAY BE ABLE TO GIVE A SUBSTANTIAL GIFT THIS CHRISTMAS WE ARE OPENING OUR HOME CLUB ON SATURDAY—KITCHEN CABINETS, VACUUM CLEANERS, STOVES, RUGS, ELECTRIC WASHING MACHINES, FLOOR LAMPS AND DINNERWARE. POSSIBLY YOU ARE DESIROUS OF OWNING OR GIVING ONE OR MORE OF THESE HOME COMFORTS, BUT THE COST SEEMS PROHIBITIVE. OUR CHRISTMAS HOME CLUB'S EASY PAYMENT PLAN ELIMINATES THIS WORRY. THE CLUB TERMS ARE FIVE DOLLARS—THE BALANCE ARRANGED IN EASY MONTHLY PAYMENTS SUITABLE TO PURCHASER. GOODS DELIVERED ANYTIME BETWEEN SATURDAY AND CHRISTMAS DAY.

STOVES

A varied stock of Stoves to meet your every need, including the new Brighter Day combination of Heater and Cook Stove. Buy this very necessary item on the easy payment plan. Prices are from .....

$42.50 to $125.00

Floor Lamps

A Floor Lamp adds very materially to the appearance of your room. They make ideal Christmas gifts. We have the newest shapes in very pretty color combinations, at very moderate prices.

Electric Washers

We are sole agents in Peterborough for the Laundryette Electric Washing Machine. A copper tub, suction cups, revolving device for drying are a few of the features of this wonderful machine. Our salesman will be glad to demonstrate it to you.

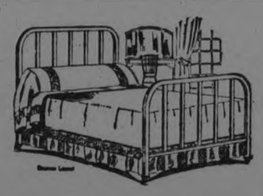

Bed Outfits

We are including complete Bed Outfits in our Christmas Home Club. Our stock never was as varied or as complete as it is today, with the latest ideas in rest-giving facilities in Beds and Bedding.

EUREKA VACUUM CLEANER

$60

Attachments $10.00 Extra

The Eureka Vacuum Cleaner is the most desirable Cleaner on the market today. Because it gets the dirt and not the carpet, no beating to injure the pile of your rug, and there is no other Vacuum Cleaner with a higher velocity or greater volume than the Eureka, and this alone determines the worth and value of a Vacuum Cleaner.

KITCHEN CABINETS

THE BEST SERVANT IN THE HOME

This handsome piece of kitchen furniture is without a doubt the saver of thousands of steps during a day's work. It has the capacity to hold in a convenient way all the necessities for every-day use. Knechtell and Seller makes in stock, both highly recommended as being in the forefront for the greatest number of labor-saving devices for the least possible cost. Priced at from .....

$51.50 to $59.00

FREE

With every Cabinet sold we will give absolutely FREE one 24-lb. bag of Sooner or Later Flour and one 24-lb. bag of Delight Pastry Flour.

EXTRA—With every Sellers Cabinet we will also give a set of handsome Silverware.

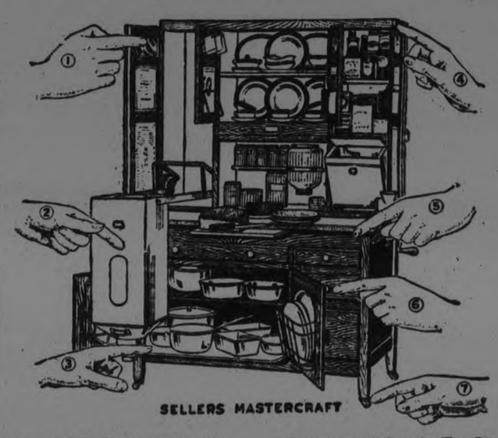

SELLERS MASTERCRAFT

$5.00 DOWN

The balance on easy monthly payments arranged at time of purchase

No. 1—Oil Hand-rubbed Finish. Costs us $9,750 extra, annually.
No. 2—Automatic Lowering Flour Bin Costs us $52,000 extra, annually.
No. 3—Automatic Base Shelf Extender. Costs us $9,000 extra, annually.
No. 4—Dovetail Construction. As used in all high grade furniture. Costs us $7,500 extra, annually.
No. 5—Dust-proof Base Top underneath the Porcelitron Work Table. Costs us $14,250 extra, annually.
No. 6—Glass Knobs. Cost us $2,250 extra. annually.
No. 7—Ant-proof Casters. Cost us $10,000 extra, annually.

RUGS

An Ideal Giff for Christmas

A new Rug would make an ideal gift. Choose one from our stock and pay for it on the easy payment plan. You will find a good assortment of sizes, attractive designs and very moderately priced.

CHINA

The largest stock in the City of English, French, Japanese China You may choose from Johnston Bros.', Limoges, Myott's, etc., etc. All open stock patterns. Small or large Sets made up as you wish . Take advantage of the easy payment plan to replenish your stock of China.

97-Piece Set

This Set is made from English Semi-Porcelain, highly glazed and neatly decorated with Gold band . Extra special at .....

$37.50

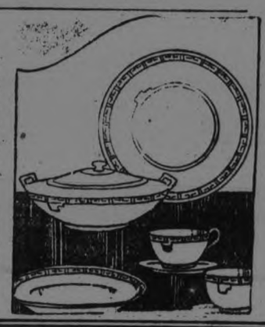

The Teachers' Convention

At the Teachers Convention here on Friday last, President M. H. Park gave the following interesting paper on professional technique.

It is with some hesitation that I attempt to deal with this subject before a group of experienced teachers—a company of professionals. What I have prepared seems to me to savour somewhat of advice to beginners, and I do not wish to waste your time by referring to points which are familiar enough to you. However, there is usually some good in everything, and I hope that you will separate the wheat from the chaff, and find something which may be of use to you.

Professional technique may be summed up as the fine points of the art of teaching and management. It is the basis of successful teaching. It marks the trained teacher from the clumsy beginner. It is not acquired in a few weeks, or in a few months. It comes as the result of many successes, and failures and the good teacher, the earnest enthusiastic teacher always strives to improve in technique.

I wish to group my remarks under two headings—those dealing with actual teaching—and those dealing with management and discipline. Let us look first at the technique of teaching. The foundation of a good day's work is a well-balanced timetable. In this there cannot be much "give and take". Many an otherwise successful day's teaching is partly spoiled by too much enthusiasm in some subjects and too little in others. Rarely is there an excuse for running a lesson over-time at the expense of another subject, and never at the expense of recess periods or time after school hours.

Good technique in teaching means careful preparation of work and much for thought. The smoothness of the lesson, and its success depend on what you do before. There should not be too much anxious thought on details, as this may lead to a stilted lesson which is just as bad as one that is ill-prepared. It also means the ability to handle any contingency that may arise—the unusual questions—the side-channel—the back water into which the main stream of a lesson any lead at a moment's notice, and the art of leading the lesson back skillfully, into the proper channels.

The preparation of materials is most important in the eyes of good technician. A good artist will not work without carefully prepared materials, the skilful carpenter must have the right tools, the skilled worker in any occupation cannot do his best best without proper materials. One who excels in the technique of teaching will not have a lesson interrupted for the purpose of finding something which should have been at hand. One might perhaps say, just here, that we often do not have access to the materials necessary. To a certain extent that may be true, but it might not be out of place to ask whether we always make the best and most complete use of the materials to which we do have excess? I think perhaps we are inclined at times to do without things which may be obtained with very little troubles.

In the technique of the class lesson we come to what is possible the most important point of all—the art of questioning. The skill of the teacher is shown best in the ability to question properly. Inattention and carelessness in a class is more often than not due to indefinite, careless, lifeless "lackadaisical" questioning. There is a whole science in this one part of actual teaching. It is the foundation of the lesson. This is where the experts obtains economy of time and effort combined with the best results. Expert questioning means careful thought on the part of the teacher, and it calls for the same thing on the part of the pupil—while the reverse is true; clumsy, careless questioning means clumsy careless thinking.

It is poor technique to talk too much. They say that talkativeness is a sign of the oncoming of old age. Well, I am afraid some of us are prone to age very quickly if the amount we say in the class room is taken as the judge. As a rule, we all say far too much. Do we get results? Did you ever check up, at once, the results of a first-class "talking" lesson, or a "talking" day? If you haven't try it some time, and perhaps you will be surprised. Often the energy expended would be put to far better advantage in getting the class to talk. Much talking most emphatically does not necessarily mean good teaching.

Tha brings me to another aspect of class work—the study period. What place and importance does a good technician in teaching give to the study period? Perhaps opinions will differ on this. You are all more or less familiar with the modern movement toward independent work on the part of the pupils as illustrated in the Dalton plan. I most sincerely believe that it is a move in the right direction. I think that we are narrowly conscientious to our disadvantage and that of the class in believing that no work is being done unless we are telling or questioning. Just as much can be done, just as good results obtained in the study—period as in the teaching period, and this applies to a one-class room just as well as to the two-class room or the ungraded school, where study periods are a necessity. Good technique in this regard is shown on the teacher's part in the class that knows how to spend a half-hour usefully in intelligent study. Cannot more be done with great advantage along this line? Can your class read two pages of a text book, quietly, persistently, and get anything out of them? Can they summarize? Can they conduct a review for themselves?

Is it necessary to mention the use of good English as a necessary part of the equipment of a good technician in the art of teaching? Perhaps the most common error in this regard consists in paying attention to language in the composition or literature lesson only. But every lesson demands correct English, and ought to get it. No one is perfect in speaking or writing. There is always room for improvement. The use of correct English on the part of the teacher has a wonderful influence on the child's language work.

The assignment of homework is another important point. You might ask, "What has that to do with the technique of teaching?" Well, I, for one, think it has a great deal to do with it. There was a false alarm a little while ago to the effect that homework was about to be abolished. I don't believe any right-thinking teacher, or parent either, for that matter, would advocate the complete abolition of homework in the higher grades of the Public school at least, and certainly not in the Collegiate. A certain amount is necessary, and it requires some skill to estimate just how much to give, and the nature of the assignment. In the first place the amount must be that which the average pupil can do in the time alloted for his particular grade. In the second place, it must be something which you can test thoroughly either orally or in writing. I believe that an indefinite assignment is worse than nothing, worse than useless, because there is a danger that much of the thoroughness of class work will be undone in the carelessness of homework. Unless a pupil has been exceptionally well-trained in habits of independent, intelligent, conscientious study, what is the use of assigning for example so many sections or pages of history or geography, or a selection in literature? It goes without saying that there should always be an insistent demand for complete and thorough homework, and also that it should be checked up, in the most minute manner, by the teacher. There is as much technique in discipline and management as in actual instruction. Technique n this regard includes skill in character reading, diplomacy, tact, and above all the ability to look upon everything that concerns management from a positive rather than a negative standpoint. In what way is good technique shown in regard to this latter point? It is shown in the cultivation of a good class spirit by the use of rewards, contests, honor rolls and the other devices along that line with which you are all familiar.

Perhaps you will not agree with me, but I should like to put the necessity of a good sense of humor as second only in importance to what I have already mentioned. The good technician in school discipline allows continual freeplay to a sense of humor. To use a very slang expression, the art of "kidding" pupils along is a most useful one, provided there is at no time, any tendency to use sarcasm. Many a tense moment, many a dangerous situation has been got safely through by looking at the humorous side of things rather than the serious, for there is a humorous side to nearly everything in the class room. It is a rare thing to find a pupil entirely devoid of a sense of humor, and so it is an unfailing resource in time of trouble. A teacher with no sense of humor is to be pitied. I think his work would be doubly difficult. We can always take things too seriously.

It is good technique to look on school from a business standpoint. The school is not a place of entertainment, nor a playground, and I am afraid we are too prone, in these modern time to view it from the wrong angle. The eternal striving to amuse, to please, to occupy the time of school perpetually with pleasant things in the long run can have nothing more or less than a most damaging effect on the character of boys and girls. We continually harp on that old hackneyed phrase "School is a preparation for life,' and no one has ever yet made a success of life by trying to make it one continual round of entertainment.

It is certainly poor technique, and to a great extent a waste of time and effort to be working continually after hours. Punctuality is just as much a necessity at four o'clock as at nine. As a rule, other places of business don't keep open after hours. Why should the school? Begin on time—close on time. Business in business hours is a very good motto for the school. The question naturally arises—"What are you going to do with the pupil whose work for the day is not done?" Will the fact that he will not be "kept in" after four be an incentive for him to skimp his work? Well, what is wrong with requiring him to have the extra work done before nine o'clock the next morning? If he has to forfeit part of his regular leisure time as well as his time for ordinary homework, he will not be long in seeing the value of paying attention to business in school hours. It is most emphatically no sign of any lack of interest on the part of the teacher that he aims at making his after four periods as few as possible. The same applies to recess periods. Personally, I cannot see anything good in recess detentions for any purpose whatever. Many pupils are quite glad to spend fifteen minutes indoors, while they should be outside getting some recreation. It is, at any rate, a very poor sort of punishment, and the purpose of the recess period is not the making up for time lost in the regular class hours.

The next point I wish to make may be a matter for dispute. I believe (and I think that many others do also) that a rather considerable amount of formality is necessary in the class room. I do not mean that type of formality which sets up and keeps an artificial situation between you and your pupils, but rather that type which keeps you at just a little distance from your class, which keeps a certain amount of reserve on the part of the teacher. It is the easiest thing in the world to "loosen up" with your class, and the hardest thing to recover the necessary formality. Most pupils are waiting to take like lightning the offer of getting on good terms with the teacher. On your part, it is taking a perilous chance, because there is a danger that you may forfeit some of that respect which is the foundation of good discipline.

If respect is the foundation of discipline, what is another most necessary attribute? I think good technique in management requires next a readiness for all eventualities. The teacher's authority may be questioned at an instant's notice, and he must be absolute master of any situation. A business man had this motto over his desk: "Irregular things happen regularly". There is no place where that is more likely to apply than in the class room. A storm will blow up very suddenly sometimes. A class is merciless with the one who hesitates or shows any sign of weakness or indecision. A bold front carries the day usually, no matter what inner feeling or nervousness you may have. We are often told that "preparedness" is one of the essentials of success. Did you ever work out imaginary difficult situations in the line of discipline? Have some unexpected cure for the unexpected situation.

It is good technique to have a number of hard and fast rules? Personally, I don't think so. I believe a few are absolutely necessary, and that they should be understood once and for all at the beginning of the term and no neglect of them should be allowed. They should be as absolute as the laws of the Medes and Persians. For the rest, I think an appeal to a pupil's common sense, and idea of fair play will be quite sufficient. Too many "don'ts" cannot be regarded as good technique. I think you will agree with me that very poor technique (if it can be called technique at all) is shown in the threat, or what is infinitely worse, the repeated threat, and along with that continual nagging. A sullen, careless, lifeless class is the only possible result of such tactics.

It is a good thing to make the most of a punishment when it has to be inflicted. The more impressive it is, the less severe it has to be. It is better to be wary of public reproof. The latter is necessary only when some useful purpose is to be secured, a thing which rarely happens.

There are two more points which I think are concerned equally with teaching and management. They are closely related to each other. One is the avoidance of hurry and the other is the conservation of energy. There is a way of making haste leisurely and without any ostentation, and it is the way which counts most in teaching and discipline. Unnecessary movements, fussiness, continual worrying about the most minute details are especially bad in the class room, because they do use up surplus energy (if we have any) most amazingly. You have no right to tire yourself out every teaching day in the year. It is unselfishness carried to a foolish degree to use up energy in the class room in a prodigal manner. Reserve the process. Get the energy out of the class, not yourself.

The question of surplus energy brings me to my last point. How can we expect to do our best work unless we feel physically fit? I don't believe there is any profession where it is more necessary for one to spend much of his free time out of doors in some sort of useful exercise. I believe we ought to do more in that line. We neglect physical training with regard to ourselves and perhaps with regard to our pupils. We are even content sometimes to teach in overheated stuffy rooms, and wonder why our class is restless, forgetting in the interest of a lesson to pay attention to the simplest rules of health that ought to be followed in the class room.

What is or should be the great incentive to become an artist in the teaching profession, to be a master of its technique? When all is said and done I suppose it is enthusiasm that counts most—enthusiasm and a cheerful spirit. There is no marking time in the teaching profession—we must go forward or back. In these days when there are so many changes in the sphere of education, when old ideas are being challenged, when things are moving so tremendously, when the teaching profession is attaining a rank and an independence never dreamed of in days gone by, surely we should have an inventive to progress in which lies the secret of satisfaction and contentment in our work.

Don't Suffer Pile Torture

Send Today for a Free Sample Package of Pyramid Pile Suppositories. The National Relief.

Remember that for 25 years Pyramid Pile Suppositories have been the family relief for itching, bleeding, protruding piles or hemorrhoids. They have saved hundreds from operation and a single box has been sufficient in many cases that had suffered for years.

No wonder you can get these blessed suppositories in any drug store in the U. S. and Canada at 60 cents a box. But do not take any substitute. Send your name and address on coupon for free trial package.

FREE SAMPLE COUPON

PYRAMID DRUG COMPANY,
431 Pyramid Bldg., Marshall, Mich.
Kindly send me a Free sample of Pyramid Pile Suppositories, in plain wrapper.

Name .....
Street .....
City ..... State

MRS. ANDERSON TELLS WOMEN

How Backache and Periodic Pains Yield to Lydia E. Pinkham's Vegetable Compound

Leslie, Sask.—"For about a year I was troubled with a distressing down-bearing pain before and during the periods, and from terrible headaches and backache. I hated to go to a doctor, and as I knew several women who had taken Lydia E. Pinkham's Vegetable Compound with good results, I finally bought some and took four bottles of it. I certainly do recommend it to every woman with troubles like mine. I feel fine now and hope to be able to keep your medicine on hand at all times, as no woman ought to be without it in the house."—Mrs. OSCAR A. ANDERSON, Box 15, Leslie, Sask.

Mrs. Kelsey Adds Her Testimony

Copenhagen, N. Y.—"I read your advertisement in the papers and my husband induced me to take Lydia E. Pinkham's Vegetable Compound to get relief from pains and weakness. I was so weak that I could not walk at times. Now I can do my housework and help my husband out doors, too. I am willing for you to publish this letter if you think it will help others."—Mrs. HERBERT KELSEY, R.F.D., Copenhagen, N. Y.

Sick and ailing women everywhere in the Dominion should try Lydia E. Pinkham's Vegetable Compound before they give up hope of recovery.

ACIDS IN STOMACH CAUSE INDIGESTION

Create Gas, Sourness and Pain—How To Treat

Medical authorities state that nearly nine-tenths of the cases of stomach trouble, indigestion, sourness, burning, gas bloating, nausea, etc., are due to an excess of hydrochloric acid in the stomach and not as some believe to a lack of digestive juices. The delicate stomach lining is irritated, digestion is delayed and food sours, causing the disagreeable symptoms which every stomach sufferer knows so well.

Artificial digestents are not needed in such cases and may do real harm. Try laying aside all digestive aids and instead get from any druggist a few ounces of Bisurated Magnesia and take a teaspoonful in a quarter glass of water right after eating. This sweetens the stomach, prevents the formation of excess acid and there is no sourness, gas or pain. Bisurated Magnesia (in powder or tablet form—never liquid or milk) is harmless to the stomach, inexpensive to take and is the most efficient form of magnesia for stomach purposes. It is used by thousands of people who enjoy their meals with no more fear of indigestion.

REGAINS 18 POUNDS LOST WEIGHT

Taking WINCARNIS

"I was very sick; lost almost 18 pounds in weight; was extremely weak and nervous, and could not get a single night's sound sleep. I had constant medical attention and the best of wholesome foods, but my condition grew [illegible] until I began taki[illegible] helped me [illegible] doses.

I have [illegible] former we[illegible] sleep soun[illegible] most heartil[illegible] ance of en[illegible] and my mot[illegible] at the effect[illegible] case that th[illegible] it as a tonic [illegible] just as loud h[illegible] as I am, and [illegible] known to every we[illegible] or run-down person."

Mrs. B. Kirby, 3035 Harper St., Philadelphia, Pa.

WINCA[illegible]
$1.50 a bottle. A[illegible]
Write for Free, In[illegible]
COLEMAN [illegible] $2.98
"CANA[illegible] $1.95
67 Portland St.

CONFERENCE CANADA AND U.S. LIQUOR SMUGGLING

The First Official Announcement Was Given Out Last Evening.

OTTAWA, Ont. Nov. 29.— (By Canadian Press).—The first official announcement in regard to the deliberations at the Canada-United States conference on liquor smuggling was given out last evening. It contains little information beyond the fact that the proposals of the United States delegates, announced some days ago in a despatch from Washington, are being considered in detail and that the conference has disposed of the first six. No indication is given as to whether or not the proposals were accepted by the Canadian representatives at the conference.

ONTARIO PROVINCIAL WINTER FAIR

This increasingly popular Winter Fair will open at Guelph on Friday, November 30th, and continue until Thursday, December 6th.

For particulars of reduced fares apply to ticket agents.

The train service of the Canadian Pacific Railway to and from Guelph is especially recommended.

Let your nearest Canadian Pacific Agent arrange your trip.

ENGINEER KILLED

JACKSONVILLE, Flo., Nov. 29—(Canadian Press). — Engineer John Evans, of the Southern Railway, Kansas City Special, was killed and about twenty passengers of Louisville and Nashville's Southland, were injured last night when southern train collided with rear end of Southland at Nahunta Georgia.

Miss Allen's TESTED RECIPES No. 30

Agnes Ayres' Nut Raisin Devil's Food Cake

(Favorite recipe of Agnes Ayres, popular movie star, appearing in Paramount Pictures)

2 cupfuls sugar
¾ cupful Crisco
1½ cupfuls sour milk
1 teaspoonful soda
½ teaspoonful salt
2 eggs
2 squares melted chocolate
2½ cupfuls flour
½ cupful chopped raisins
½ cupful chopped walnuts

Cream the Crisco and sugar. Sweeten the milk with soda and add it to the mixture. Beat the eggs well and add with the melted chocolate. Sift the flour in and beat thoroughly. Add raisins and walnuts. Bake in layers in a moderate oven. Cover with a simple white frosting.

CRISCO
Made in Canada

For light, tender cakes
For digestible and flaky pastry
For crisp, digestible fried foods

Efficient Housekeeping

The modern idea of economy extends into the household as well as into every branch of business. Most housewives pride themselves upon the fact that their homes are conducted in an efficient, business-like manner.

Every housewife knows, too, that the business of running a house, providing for the wants and needs of the different members of the family and meeting the almost daily emergencies is second to none.

The Want Ads. in the Examiner are a great boon to the efficient housewife. In securing helpers, in purchasing various articles of household equipment, disposing of discarded furniture, in fact in countless ways, the Want Ads. are the housewife's most valuable assistant.

Healthy Digestion

means easy digestion. Even persons with strong digestions often suffer from effects of irregularities. An ideal agent for many derangements of stomach, liver, kidneys and bowels, as a corrective and cleanser is

BEECHAM'S PILLS

Sold everywhere in Canada.

BUSINESS BEFORE PLEASURE

Automobiles are officially recognized by the State of New York as a necessary and not a luxury.

Financial News and Views

Canadian Stock Exchange — And Mines — New York Stock Exchange — and Curb Prices —

Today's Quotations and Opinions and Reviews of the Markets.

(Quotations supplied by Arthur C. Hawley. 'Phone 229M.)

STOCKS.

	High	Low	Close
	42	45	
	62¾	63½	
	38½	39	
	124	124½	
	42½	43	
	148	148	
	12¼	13	
	43	43	
	86¾	86½	
	60¼	61	
	112¼	113	
	92½	93	
	52¾	53	
	27	27	
St. of Canada	74½	73¾	74
Span. River C.	101⅜	100	101¾
	106½	105½	106¼
	85⅜	82	84
	71	71	71
	28½	28½	28½

IN WIN

"Scar Face Bi... Winter in Tar... on Ranch.

BANKS.

	172½	172½	172½
	175	175	175
	181	181	181
	156	156	156
	182	180	182
	211	211	211
	253¾	253¾	253¾

O'NEILL, Neb., ... press).—"Scar Fa... gain. He is a m... pends his winter ... oir on the ra... car ha...

MINING STOCKS.

COLD.

	Asked	Bid
Beatty	7½	6¾
Apex	2½	2¼
Argonaut	65	64½
Atlas	4¾	4½
Baldwin	6¼	6⅛
Buckingham	4¾	—
Clifton	12	11
Con. West Dome	27½	27
Davidson	5¼	4¾
Dome	2000	1960
Dr...		
Goldale	52	50
Gold Reef	2	1¾
Hollinger	1155	1135
Hunton	8¾	7
Hattie	11¾	11¾
Keora	8¾	8¼
Kirkland Lake	31½	30
Lake Shore	350	344
Moneta	19	18½
Newray	43½	43
Keeley	188	187
Porc. Crown	—	7½
Preston	13	12¾
Indian Mines	77	76½
Teck Hughes	123	121
Label Oro	31	30
Tough Oakes	70½	70
Vickers	33	31
Vip. Con. Mines	95	94
Wakenda	4	3½
Wettlaufer	15	14
W. Hargraves	—	305
West Tree	6½	6

SILVER.

Lorrain Cons.	15½	15
Beaver	26½	26
Castle Trethewey	41	39¼
Lorrain Trout	116	112
Bidgood	7½	7⅜
Crown Reserve	71	70
La Rose	—	20
McKinley	14½	14
Mining Corp.	303	301
Peterson Lake	117⅛	115⅜
Temiskaming	35	33

CHICAGO GRAIN.

WHEAT.

	High	Low	Close
Nov.	96⅜	94½	94½
Dec.	92¾	92	92
May	97¾	97	97⅛
July	99¼	98½	98½

OATS.

Nov.	38⅝	37½	37⅝
Dec.	37	36½	36½
May	41	40½	40½
July	41⅜	41⅜	41⅜

TORONTO GIRL GOT CONTRACT

The American Sheik Was T the Chairman of Judging Committee.

NEW YORK, November 29. Canadian Press. — A Canadian girl, "Miss Toronto," to-day is the queen of the Ities of the American continent. She as declared the winner in a contest eld in Madison Square Garden, in hich a committee of judges awarded her the crown as the most beautiful of eighty seven entrants from as many cities.

The chairman of the Judging committee was Rudolph Velentino, but he did not cast a vote.

"I am leaving the decision to the judges and the public," he declared.

"Miss Toronto's" real name, according to the announcement made to newspaper men at the Garden, is Norma Niblock, of 105 Westmount Avenue, Toronto, and she is sixteen years old.

She sauntered out on the enormous black circular stage upon which the beauties were displayed in a blue velvet street frock, that was in odd contrast to the other beauties, glittering in evening gowns and heavy marceles.

"Miss New York," who took third prize, caused some sensation. Although entered under the name of Reba Owens, she was recognized by dozens of society friends in the audience as Reba Chisholm, intimate friend of Mrs. Thelma Converse, who is Mrs. Reginald Vanderbilt's twin sister.

Miss Chisholm and Miss Niblock were the only entrants of the eighty eight whose cheeks were innocent of rouge.

Last night's affair cast some light on the mystery of the drawing power of New York's girl-and-music shows. Thousands of persons not only each paid $5.50 to see the eighty eight beauties parade around the platform but actually stayed until long after midnight, when Valentino placed the rhinestone crown over "Miss Toronto's" black curls.

In addition to the crown and a large silver cup, Miss Niblock received a movie contract for work abroad said by the gentleman who bestowed information upon the press, to be worth $30,000.

WINDSOR POLICE MADE BIG ARREST

They Now Hold Twelve Charged With Being Implicated in the Box Car Robberies.

WINDSOR, November 29. — Canadian Press.—With the arrest of four additional persons including two women, on Wednesday night, police have now a dozen held on charges of being implicated in the box car robberies in Windsor recently, involving merchandize valued at $50,000.

Another unexpected development came to-day in the Windsor police station when Harry Quelch, Windsor, and Walter Deloneye, 533 Church street, changed their pleas of not guilty to guilty on one count each of theft from the railway.

The four arrested on Wednesday night were Caesar Drouillard, 34 years old, Fred Laforet, 30, both of Riverside; Mrs. Chloe Tugger, 36 years old, and Mrs. Bella Lucier, 24, both of Windsor. The women are sisters, and are charged with receiving silks and satins stolen from the railways. The men are held on charges of stealing from the railways and receiving stolen goods.

THE REGINA RUGBY TEAM HAS ARRIVED IN TORONTO

TORONTO, Nov. 29.—The Regina rugby team, contenders for the Canadian rugby championship, arrived here this morning, glad to stretch their limbs after the long and tedious journey from the west. The players are all well and anxious to get some practice. Toronto University has extended to the westerners the use of Hart House and the Varsity Stadium will be used for practice purposes. It is probable that the players will hold a work-out this afternoon.

Enfranchisement of Hindus Opposed in B. C.

VICTORIA, B.C., Nov. 28.— The legislature has passed a resolution introduced by Major R. J. Hurde, of Alberni, opposing the enfranchisement of Hindus in British Columbia. Major Burde moved that the resolution be presented to Ottawa for consideration, in view of the fact that it had come up at the Imperial Conference and Premier King had intimated the matter would be discussed at the next session of the House of Commons.

OLD COUNTRY RUGBY.

LONDON, Nov. 29.—(Canadian Press)—In a Northern Union Rugby football game played yesterday, St. Helen's defeated Dewsbury by 15 to 10.

Grocery Specials!

Choice Snow Apples, peck	75c
Peewaukie Apples, peck	45c
Spy Apples, peck	50c, 60c and 70c
Choice Spy Apples, Barrel	$6.00
Sh. Walnuts, lb.	37c
Choice S. Almonds, lb.	45c
Imported Mixed Peel, lb.	35c
Seedless Raisins, 2lb.	25c
Choice Seeded Raisins, 2lb.	25c
Cooking Figs, 3lb. for	25c
Layer Figs, lb.	28c
Choice Currants, 2lb. for	35c
Allen's Cider, Gall.	50c
Bread	16c
Eggs, Dozen	42c
Cabbage	10c
Peas and Corn, 2 Tins	25c
Post Bran	15c
Rolled Oats, 6lb. for	25c
Cream of Wheat, Package	25c
Magic Baking Powder	33c
2lb. Shortening	35c

Fresh Head Lettuce, Crisp Celery, Cal. Grapes, Grapefruit.

J. E. LILLICO

Cor. Charlotte and Downie Streets. 'Phone 271.

2d

NEW LIMITED OFFERING

$50.000 GILT EDGED **BONDS**

THE NOYES FLUORIDE CO., LIMITED

Price to return 8.18% on investment — Make us prove to you

Send full data Noyes Fluoride Ltd.,

NAME.....

STREET..... CITY.....

COWAIN SECURITIES CORPORATION

Phones 844, 806w 806J — 179 Charlotte St. — Peterborough

GAVE LECTURE IN THE LYCEUM

Rev. Leo. O'Reilly Illustrated Address on "Lourdes" With Slides

The illustrated lecture on "Lourdes," given by Rev. Leo O'Reilly, D.D., professor at St. Augustine's Seminary, Toronto, under the auspices of the Sodality of the Sacred Heart church, in the lecture hall at St. Alphonsus' Lyceum last evening, attracted a fair-sized audience, and proved to be one of the most interesting lectures given in the Lyceum in recent years. Dr. O'Reilly, whose address was illustrated by a quantity of excellent slides, showing the geography and background of the grotto where, in 1858, the apparition of the Blessed Mother of God appeared to little Bernadette Soubrioux and where, since that time, countless hundreds of miracles have been performed, has twice visited the sacred shrine, in 1913 and during the summer of last year, and was himself, in company with thousands of others, the witness of a complete cure of a supposedly dying cripple, whose skeleton form, rising from the stretcher where it lay with face covered, almost in its last agony, to stumble in its swathing bandages, after the Blesed Sacrament which had just been raised above it in benediction, was described in such graphic fashion as to place before his hearers the wonderful spectacle witnessed by the priest and the multitude of men and women who stood around.

Lourdes in 1858.

In the south of France, in the foothills of the Pyrenees, with its 7,000 inhabitants, its 7,000 foot altitude above sea level, its seven valleys meeting in confluence, lay in 1858 the small town of Lourdes, where, against the rugged mountain side, stood the grotto, twelve by sixteen feet in diameter, where little Bernadette, the poor, pious, fourteen-year old shepherdess of the Pyrenees, came daily to recite her rosary, and where she had the vision which revealed to her on eighteen successive days, the apparition of the Blessed Virgin Mary. The eldest of six children, Bernadette was a frail, asthma-stricken child, amiable, modest, meek and humble, of meagre mentality, but possessing outstanding virtue and religious devotion.

Father O'Reilly described the appearance, as related by the child herself, who recorded the Blessed Lady's commands to "pray for sinners" and "to go, drink and wash at the spring." Bernadette scooped out the sand of the grotto with her hand, from which sprung a branch of living water, with a capacity of 1,122 gallons per hour.

Bernadette, who suffered much persecution thereafter from civil, atheistic authorities, persisted in her efforts to interest ecclesiastical forces in followng out the command of the Blessed Lady to erect a chapel in her honor, and, from subscriptions that were received from millions of the faithful, not a chapel, but a magnificent basilica, was finally erected on the top of the rock near the grotto. Bernadette, as Sister Mary Bernard, a member of the Sisterhood of Nevers, died, after a life of physical suffering, at the age of 33, on April 16th, 1879.

Procession of Pilgrims.

In the sixty years since the apparition appeared to the girl, an endless procession of pilgrims has visited Lourdes, among them, as the priest observed, many who came to scoff. "Pickpockets who came to Lourdes to prey on the faithful," he remarked, "may be seen, perhaps a day or so later, making the Way of the Cross by the beautiful Stations which mark its passage, barefoot, with tears of penance streaming down their faces." One man, an English physician from London, Dr. Cook, an atheist who proclaimed himself, with a party of other men, as on the way to "the big show," became a convert, and now passes his life at Lourdes, giving his time and attention free to the examination of cures, which come under a rigid medical scrutiny before they are finally passed as authentic.

In 1908, more than two million pilgrims visited the shrine, and the beautiful trio of churches which surmount the rock in whose vast expanses there are erected nearly two hundred altars. Glimpses of the interiors of these wonderful buildings were shown; the Church of the Holy Rosary, a Byzantine structure, one huge dome in extent, built at a cost of $600,000, where Masses are celebrated from midnight on until the afternoon, by special dispensation; the Crypt, the second magnificent church, and the Basilica itself, a wonderful Gothic structure, where tablets in every language under the sun commemorate the gratitude of cured pilgrims.

The pure white crowned marble statue of the Blessed Mother was shown; the baths where the waters from the sacred spring are available for those who wish to be immersed, and where, in 1908, no less than 131,000 people took advantage of their healing power.

Universal Prayer.

"No shrine in all the world, outside of the Holy Land, holds the human heart like the black rocks of Lourdes," declared the speaker, who went on to describe the religious exercises which take place here daily, in the presence of the vast multitudes of pilgrims who throng from every section of the world, in attendance on every known form of cripple and diseased, making the pilgrimage in hope of cure. When a cure is affected, there is no rush or thronging, according to Father O'Reilly. The thousands who have witnesed it simply stand and sing in unison the strains of the Magnificat, and to all in the vicinity the bursting forth of this magnificent canticle is the sign that once more, a pilgrim to Lourdes has been vindicated in faith and expectation. At the procession of the Blessed Sacrament, also during the afternoon, the countless thousands join with one voice in the uplifted supplications of the sick ones, crying to God from thousands of throats in loud voice for the gift of sight or strength or healing, as the relatives of the sufferers bow in turn before the upraised Host, and audibly invoke the Creator for mercy and help.

A picture of Ernestine Guilloteat was shown, the girl whose cure was termed the "resurrection of 1908," who weighed just fifty and one-half pounds when she was brought unconscious to Lourden, with the companion picture, as a normal woman, two years later, and the pictures of a Frenchman was shown, a complete physical wreck, able to be fed through a tube just once a day, paralyzed from the waist down, and with feet beginning to mortify when his mother brought him to the Shrine. This man, scarcely breathing, with a cloth placed over his mouth, so that the sight of the last agony would not perturb the poor sufferers about him, suddenly rose in his place and stumbled after the Host, cured. Sixty doctors, many unbelievers among them, sat in solemn conclave in considertaion of this cure, which was covered by a special reporter from the London Times. The speaker referred to the rigid investigation carried on by the clinic of doctors at Lourdes, after a cure has been performed. A patient coming to a shrine must bring with him or her a complete diagnosis of his case from every physician who has ever attended the sufferer. A detailed account of this is kept, and if a cure is effected, a council of learned physicians, numbering representatives of every religion, some of them atheists, examine it from every angle. If there is any suggestion of Coueism or psychic-therapy, the case is not considered an authentic cure, nor are nervous disorders admitted as authentic at any time. Only after a year, when the patient is obliged to present himself or herself for re-examination, is the recovery considered as complete and a final cure. More than 4,000 authentic cures, attested by doctors from all over the world, are now registered at the shrine.

Lancashire Pilgrims.

Father O'Reilly spoke of the outstanding devotion of the pilgrims who come to Lourdes, and particularly of the pilgrims from Lancashire, some 1,500 of whom went together last year, led by the Bishop of Liverpool, and whose piety, rivalling that of the French themselves, formed one of the most magnificent spectacles ever seen at the shrine.

A torchlight procession, with two people walking abreast in a line which includes sometimes as many as 30,000 pilgrims, each bearing a torch, closes the day's devotions. After nine o'clock in the evening, absolute silence is enforced at the grotto, but far into the night, pilgrims come to pray and watch alone.

Several exquisite views of the life of the Saviour closed the presentation, which was followed with rapt attention from an enthralled audience. Rev. Father Butler, who acted as chairman, and His Lordship, Bishop O'Brien, both expressed appreciation of the eloquent lecture given by Father O'Reilly.

The Sacred Heart orchestra played very pleasingly before the lecture and during the intermissions girls from the Sacred Heart school sang choruses, including two Latin hymns, the diction and enunciation of which were the subject of compliment from the visiting speaker, who took occasion in the course of his remarks to emphasize the main outstanding impression received at Lourdes, in the devotion to the Blessed Sacrament and the Mass which animates the pilgrims, that it "is through Mary to Jesus" that the marvellous cures witnessed there are affected.

EIGHT MEN ARE NOW IN CUSTODY

Believed to Be the Bandits Who Shot Down and Robbed Two Bank Messengers of $42,607 on November 24th.

NEW YORK, Nov. 29.— With eight men in custody and the plot unravelled, police to-day believe they are near the complete solution of the double crime on Nov. 24 in which two west end bank messengers were shot down without warning in a Brooklyn subway station and robbed of $43,607. And as the police unfolded, chapter by chapter, one of the most startling murder and robbery plots in the history of the city, they found it interwoven with the stories of other bold crimes, and yesterday they uncovered clues pointing to a "syndicate" of criminals. In the arrests already made the police believe they have opened the way for the solution of numerous murders, hold-ups and auto thefts committed in the past few months.

Three men alleged to have had the most important parts in the double crime are still at large, but the nation wide search for them is said to be narrowing.

JIGGS in "Bringing Up Father On Broadway" at the Grand, on Friday and Saturday, 30th November and 1st December.

ST. JOHN'S BAZAAR

One of the prettiest bazaars of the season opened yesterday afternoon in the annual Christmas sale of St. John's Church, held in the Parish House, under the auspices of the Church Women's Association, with the President, Mrs. D. Mulholland as general convenor. The formal opening by the vicar, Rev. Dr. Blagrave, took place at three o'clock, when the Chimes were rung in honor of the occasion. The bazaar continues until this evening, with afternoon tea and high tea served from six to eight o'clock. Yesterday, hundreds of people availed themselves of the opportunity to visit the bazaar and patronize the different sales, the afternoon tea tables and the supper tables, which were filled for two hours with a jolly crowd, received in hospitable fashion by Mrs. Mulholland, Dr. and Mrs. Blagrave.

The old hall lends itself admirably to decoration, and the ladies have spared no pains in their efforts to make a bright interior, by the lavish use of Christmas greens, silver tinsel and bright red paper. The hall is a bower of gay Christmas tree foliage, with the glowing note of red holly against the cool background. Overhead hang flags and pennants.

A brown teepee, ornamented with black cats, meets the enquiring visitor at the entrance. Here fortunes are told, by the light of a ghostly candle, and Mrs. C. G. Graham, Mrs. R. H Turner and Mrs. F. Rathbon, are the soothsayers At the opposite side of the hall, a green fish pond attracts the juniors Miss Mamie Boucher, assisted by Annie Heiderman has charge here.

Variety of Articles

Gaily-decorated booths, containing an astonishing variety of novel and pretty things, line both walls, with small flower-centered tea-tables occupying the middle aisle of the hall. Every sort of dainty and useful article imaginable is on sale at the attractive individual sections where different ladies, assisted by a corps of assistants, preside.

Aprons and towels in pleasing variety are sold at the booth where Mrs J. Mills has charge; there are dainty and novel things galore at Miss M. English's fancy work counter, and the cooking sale booth, presided over by the Misses Rubidge, has a unique and striking decorative scheme. Bunches of big red haw berries trim the front of the booth and overhead are suspended branches of the bright red little Canadian holly, pale pink everlastings and big whit, garlic pods Jellies and pickles and dried herbs are on view, with cookies and toothsome-looking buns.

At the kitchen booth, with Mrs. J. Comstock in charge, there are flaming red poinsettias and overhead festoons of green and red crepe paper as decorative adjunts to the pretty and useful kitchen accessories, which include black velvet kitten holders, and a Dinah twine-holder, with a brown cocoanut face wreathed by a red handkerchief. Here are dolls also, with 'flapper' looking mop heads, wooden spoon and fork bodies, chaste duster gowns, and voluminous floor-cloth shawls.

The White Elephant

Mrs. G. S. Cameron has the 'white elephant' sale, at a corner counter where numerous left-overs are on view, including a quantity of pretty china odds and ends and a duplicate whist set containing a dozen packs of cards.

There is an artistic section where cut flowers and plants are on sale, arranged in pretty fashion in big vases and cut glass pieces, on a large central mirror foundation. Flowering plants, roses, 'mums and carnations may be purchased here, where Mrs. B. Gardiner and Mrs. Arthur J. McClellan are in charge

A Christmas tree nearby is hung with holiday gifts and tiny toys and there is a large supply of dolls at the table, with its green arch, where Mrs A. H. Stratton and Miss H. Hugel preside. Mrs. Wm. Hall has the woollen and knit goods in pretty soft tones; Mrs. H. Morphet has the candy sale of home-made dainties in little individual holders, flanked by tall red candles, and Mrs. W. D. Tyrer superintends the sale of underwear, at a table where many nice things may be bought.

There is a sale of good second-hand books, in charge of Mrs. T. W. H. Young, and the Women's Auxiliary have a little table for the sale of Missionary literature, presided over by Miss Amy Halliday.

Mrs. C. L Brewer has charge of the afternoon tea tables, and the high tea served in the basement of the hall, is supervised by Mrs. A. E. Coulthard. Mrs J. A. Aylmer and Mrs. R. Denne. The ladies have taken much trouble with their high tea arrangements, and have made a very attractive interior of the large basement rooms, banked with Christmas greens and hung with red and green paper.

Musical Programme

The stage in the hall, where a continuous musical programme is given under direction of Mr. W. McKee Bingham, has been decorated with a festooned trellis work and many hanging Japanese lanterns. Mr. Bingham sang for the first time in Peterboro last night, much to the enjoyment of a pleased and appreciative audience, in duett with Miss Ethel Kennedy, singing "In Old Madrid." The entertainment, which took the form of modified tableaux included a Spanish setting, with the duett by the two singers, Miss Kennedy gowned as a Spanish lady, and Miss Lois Garrette, as a troubadour, playing a Spanish guitar obligato., Miss Kennedy sang also in lovely voice, "Matinata."

Two vocal duetts were given by Mrs. A. L. Amys and Mr. D. C. Melton; "Huntingtower," and "The Keys of Heaven"; Miss Edna Borbridge, in pretty costume of orchid and white sang "Who'll Buy My Lavender" and Mr. H. Flowers gave "The Carnival."

One of the daintiest numbers on the programme was the ever-popular "Floral Dance," sung in her usual charming fashion by Mrs. W. McKee Bingham, who also gave during its rendition a pretty dance with Jean MacDuffee. Other dancers were the Misses Horn, Lawrence, Garrette, Hutchinson'

Mr. Frederick Mann gave a pleasing pianoforte selection. Accompanists during the afternoon and evening were Miss Margaret Flowers and Miss Jean Herbison.

The Rexall Stores ARE CANADA'S FAVORITE DRUG STORES

Special Selling AT McDERMID & JURY'S DRUG STORE On Friday and Saturday

This year we have been particularly fortunate in purchasing at special prices. We have the advantage of buying with our 15 stores. We are therefore in a position to give BIG DISCOUNTS ON CHRISTMAS GOODS.

Toilet Goods

SATURDAY ONLY

35c Djer-Kiss Talc	18c
$1.25 Mary Garden Face Powder	96c
60c Forhan's Tooth Paste	44c
75c R. & G. Veloute Face Powder	55c
50c Mentholatum	32c
50c Pepsodent Tooth Paste	34c
50c Pond's Vanishing Cream	34c
50c Mary Garden Talcum	28c
$1.00 Lilac Lotion	69c
40c Mum for	28c
60c Hind's Honey and Almond Cream	48c
25c Colgate's Tooth Paste	22c
25c Mennen's Talcum	18c
25c Cuticura Soap	18c
60c Hair Groom	44c
50c Pebeco Tooth Paste,	34c

Manicure Folding Sets At Special Prices.

Christmas Goods

DISCOUNTS

$1.50 Combination Ivory File, Button Hook, and Cuticle Knife	99c
$6.00 Solid Ivory Hair Brush	$4.89
$6.75 Bonnett Mirror, French Ivory	$4.99
$7.00 French Ivory Hair Brush	$4.99
$4.00 Ivory Mirror	$2.89
$1.50 Ivory Hair Receiver	$1.19
$1.50 Puff Box, French Ivory	$1.19
$1.25 French Ivory Comb	89c
$2.50 Real Ebony Hair Brushes	$1.99

Real Leather Travelling Roll-Ups.

Large Assortment of Hair Brushes at Half Regular Prices. (Travellers' Samples.)

Sundry Specials

$4.50 Thermos Bottle, Quart	$2.95
$4.50 Electric Curling Tongs	$2.98
$3.00 Thermos, Pint	$1.95
$1.00 Gillette Razor and 3 Blades	75c
$1.00 Gillette Blades	75c
$5.00 Pair Military Brushes	$3.89
$8.00 Pair Military Brushes	$6.99
$4.50 Thermos Kit (with ribbed bottle)	$2.99
$2.00 Box Fancy Stationery	$1.59
35c Box Xmas Stationery	29c
$1.50 Hot Water Bottles, Guaranteed	89c
$1.25 Vacuum Bottles	75c
$2.00 Hot Water Bottles, at	$1.29

Brush, Comb, Mirror and Manicure Set at Special Prices.

McDERMID & JURY

The Safe, Satisfactory Druggists — Corner George and Charlotte Streets

Telephone Orders Receive Prompt Attention — We Deliver in a Hurry to Any Part of the City

WE ARE HERE TO SERVE YOU

SAYS CIVILIZATION WAS KEPT ALIVE BY IRISH

COLUMBUS, O., Nov. 29.— Assertion that much has been contributed to civilization by Ireland was made by Dr. James J. Walsh, of New York City, historian, in an address here.

"The Irish, isolated from Roman influence, and just previously converted to Christianity, were the people who took over the development of civilization, unaffected by the influence of barbarians who overran the rest of Europe."

CANADA AND U.S. TO PREVENT THE RUM SMUGGLING

It is Believed That at the Conference They Will Be Able to Conclude Their Deliberations by Tonight.

OTTAWA, Nov. 29— (Canadian Press)—Canadian and United States representatives attending the conference for prevention of liquor smuggling believe that they will be able to conclude their deliberations by tonight.

A preliminary discussion of the problems arising out of border rum running activities was held Tuesday afternoon followed by two sessions Wednesday and a third this morning Only a few questions upon the agenda prepared by the American delegates remain to be dealt with.

As the Canadian representatives have no authority to act upon requests submitted by the American delegation it is not expected that Canada's attitude with regard to the United States representaives will be disclosed unil after the Cabinet Council has deat with the report which will be submitted by the Canadian officials attending the conference.

MAN CRUSHED TO DEATH BY A LARGE ELEVATOR

TORONTO, Ont., November 29. — Canadian Press. — Caught between the floor of an elevator and gate in the Farmers' Dairy, Walmer Road, this morning, John Doherty of Fairbanks, a suburb of Toronto, was badly crushed, and fell to the bottom of the shaft. He died in a few minutes from internal injuries.

PRESBYTERIANS AND CHURCH UNION

IN connection with this vital issue, there are some facts which you should know and think about, before you allow your church to be legislated out of existence.

DO YOU KNOW

1. There are 100,000 members of the Presbyterian Church who have never had a chance to vote on this question of Union?
2. There are thousands of our men who were overseas when the last vote was taken—the soldiers?
3. The people—who are the church—have never had a single chance to vote on the proposed Bills?

DO YOU KNOW

1. That it is now eight years since the people had a chance to vote on the question of Union?
2. That during that time:—
   - (A) The great war ended and peace was declared?
   - (B) Colossal changes have taken place in commerce, industry and society?
   - (C) Uncertainty and unrest are distracting the minds of men?
3. That the people have never had a chance to vote on the Proposed Legislation?

Considering these facts:

IT IS RIGHT

1. To force Union on the church now?
2. To ignore the new members and soldiers?
3. To pass these Bills without a vote?
4. To disrupt our ancient and beloved church?

"Pray for the Peace of Jerusalem, They shall prosper that love thee."

For Information and Literature Write to

THE PRESBYTERIAN CHURCH ASSOCIATION

73 SIMCOE STREET — TORONTO, ONTARIO

Sports

COLLEGIATE BEATEN AT VARSITY STADIUM

U. T. S. Ran Up Eighteen Points in the First Ten Minutes Before Peterboro Team Got Going—Bookhout Made Feature Play.

SCORE 35 TO 10.

U. T. S.	18	6	6	5	—35
Peterborough	0	5	0	5	—10

The Peterborough Collegiate team were eliminated from the Interscholastic race at Varsity stadium in Toronto yesterday, going down to defeat before Mike Rodden's smart University of Toronto Schools twelve by 35 points to 10. There is no disputing the fact that the better team won, although stage fright on the part of the Petes in the first period enabled the Toronto crew to pile up a bigger margin than they would have obtained under normal conditions. They had three converted touchdowns before the Peterborough gang began to hit anything like their usual stride and after that first ten minutes the going was much more even.

But U.T.S. deserved to win decisively. They were faster afoot than the Petes, tackled better, had a repertoire of smartly executed and cleverly masked plays, well protected by interference, and the fast accurate passing of thir halves was a feature. They took bett r, too, to the greasy going in the middle of the field than the visitors, who lost many a tackle by skidding in the mud. The Petes were particularly powerless in trying to stop Mike Goulding, the sensational running and plunging half who scored all but one of the U.T.S. touchdowns and was responsible for three quarters of the ground gained. Goulding was as good shooting through the line as he was in circling the end or carrying the ball through a broken field and he got away for frequent gains. Smale was also very effective on the half line and Northam, the flying wing, who did the booting for the winners, got height and distance to his punts, while U.T.S. wings were fast down under his kicks. Cook was a smart little quarter-back and on the wing line there was little choice. They all tackled well and their interference was clean cut and effective.

P.C.I. Plays Smothered.

Against the brilliant individual and combined work of the U.T.S. the Peterborough offensive plays did not shine to such an advantage as in earlier games. Particularly was this true of their extension runs and dashes around the end of the line which were for the most part stopped before they got fairly started. The result was that the Petes were forced to depend largely on plays through the line and it was by good plunging by Rye, Martin, Bookout and Young that most of their gains were made. In running back kicks, the U.T.S. crew were vastly superior. Their halves backed each other up and did not hesitate to pass when tackled, making many good gains while the Petes' rear guard let the man who made the catch go through on his own and he was generally dropped in his tracks by the deadly tackling of the U.T.S. crew.

The work of Young and Bookhout particularly featured the Peterborough crew's playing. Both did valiant service on the attack and defensively as well, and Bookhout had the feature play of the day to his credit in the last period when he broke through the U.T.S. line with the Petes in possession at their own twenty-yard line, dodged a couple of tacklers and then ran seventy-five yards. He crossed the field at centre and was not hauled down until Goulding nailed him at Toronto's 15 yard line. It was a beautiful play and Bookhout got a big hand from the crowd. A little later he bucked over for Peterborough's second touchdown and incidentally the last points of the game. Young got the other touchdown in the second period, tearing through the line from five yards out. His catching and tackling were high class. Cole also caught without a fumble all day and did some nice kicking as well. Up in front everybody gave the best they had and all they had, with the plunging of Rye and Martin particularly noticeable.

Had Good Season.

The Peterborough youngsters, after losing the majority of last years' players, have had a great season, thanks to the coaching of Mr. C. S. Brown. They have walloped all their eastern opposition and although once more forced to sup defeat at the hands of a Toronto twelve, they went down with their colours flying and earned tributes for their game stand and good finish after a start that would have utterly discomfited a less courageous crew. After being outscored 18 to 0 in the first ten minutes they held the winners to a 17-10 score for the balance of the game and to a tie in the last period.

Goulding's feat of scoring the first five trys for his team, and Bennett's of converting the first four, were remarkable features of the game.

The Collegiate gang were splendidly entertained by the U. T. S. team and, out of the running themselves, are pulling strongly for their conquerors to go through and win the championship.

The teams:

U.T.S.— Flying wing, Northam; halves, Bennett, Goulding, Smale; quarter, Cook; snap, Loghrin; inside wings, McTavish, Spence; middle wings, Annsley, Stollery; outsides, Lind, Hetherington; subs, McAlpine, Storms, Marsh, Bowen, Sparks.

Peterborough—Flying wing, Cheu; halves, Bookhout, Cole, Stevens; quarter, Young; snap, Copping; inside wings, Craw, Ebbs; middles, Rye, Martin; outsides, Yelland, Outram. Subs, Woods, Thompson, Neale, Henry, Fraser, Killaly, Pogue.

Referee—Dr. Jerry Laflamme.
Umpire—Hal DeGuichy.

Summary of the Game.

U.T.S. had a touchdown in the first period before Peterborough touched the ball, after they had kicked off. Goulding was responsible, getting away for a fifty yard run, then slipping around the end for fifteen more and on the next play going through the line and over for a try which Bennett easily converted. U.T.S. 6, Peterborough 0.

U. T. S. held the Petes for two plays after an exchange of kicks following the next kick-off and when Cole kicked to Smale, the Peterborough wings jostled him before he made the catch and U.T.S. got possession on Peterborough's twenty yard line. They bucked through for another touchdown, Goulding again carrying the ball, and Bennett converted aagin. U.T.S. 12, Peterborough 0.

A third march started after the kick-off, Goulding carrying the ball to centre on an extension run. Peterborough held and forced U.T.S. to kick, but the Petes could not gain and Cole punted to centre. A beautiful passing run let Bennett away for twenty-five yards and he made twenty more on the next play, Young saving a try by a pretty tackle. Goulding bucked over on the next down and Bennett converted from a most difficult angle. U.T.S. 18, Peterborough 0.

Following the kick-off, a Toronto offside gave Peterborough possession at U.T.S.'s 35 yard line. They plunged for eight yards on two downs and then pulled off an onside kick, recovering the ball at U.T.S.'s quarter. They were held for two downs and then lost possession on an inside kick just as the quarter ended.

U.T.S. carried the ball to centre early in the second quarter, but lost possesion for interference, and then the Petes showed their best rugby of the day. An end run by Young gained ten yards. Martin made a nice gain. Rye smashed through for thirty yards and on a fake end run Young crashed through for a touchdown, which he failed to convert. U.T.S. 18, Peterborough 5.

A fumble gave U.T.S. the ball after the kick-off, but the Peterborough line held and Smale tried a drop kick on the third down. It went wide and Cole ran the ball out twenty yards. Peterborough were forced to kick and U.T.S. got the ball thirty-five yards out. A series of smart plays wound up with Goulding going over for his fourth try, Bennett as usual converting. U.T.S. 24, Peterborough 5.

The figures remained that way at half time.

The Second Half.

Early in the third quarter, after securing the ball on a fumble, U.T.S. forced a rouge. U.T.S. 25, Peterborough 5.

Play was in mid-field for some time after. The Peterborough defence had tightened materially and U.T.S. could not get away as easily as in the early stages. Peterborough on the other hand could not work their way into the scoring zone. Finally U.T.S., on a couple of extension runs, carried the ball to Peterborough's ten yard line. Bennett smashed through for five yards and Goulding completed the distance. He lost the ball as he went through, but recovered it for a touchdown. For the first time Bennett failed to convert. U.T.S. 30, Peterborough 5.

There was nothing sensational in the early stages of the last quarter. Peterborough held well for the first ten minutes and then a series of thrusts through the line by Smale took the ball to Peterborough's one yard line and Cook carried it over for U.T.S.'s final points. Bennett failed again. U.T.S. 35, Peterborough 5.

It looked as if the figures would remain unchanged until Bookhout's sensational run altered the complexion of affairs. The Petes had the ball close to the touch line and twenty yards out from their own goal mark when Bookhout crashed through and into the open with half the U.T.S. team in pursuit. With only one man left to pass Bookhout veered and crossed the field, outfooting the pursuers until Goulding nailed him from behind, fifteen yards out and on the opposite side of the field from where the dash started. Two plays were thrown back by U.T.S. for a loss and Young attempted a drop kick, which fell short. U.T.S. tried to plunge out of danger but lost for interference and again Peterborough failed to gain. Young's attempt at a field goal missed by inches, the ball striking the cross bar. U. T. S. elected to plunge and once more lost possession ten yards out. This time Peterborough made sure of their points, handing the ball to Bookhout who ploughed through for a touchdown which Young did not convert. U.T.S. 35, Peterborough 10.

Time was called a few seconds after.

SUMMARY.

First Period.

U.T.S.		Peterboro
Try (Goulding)..	5	
Convert (Bennett)	1	
Try (Goulding ...	5	Nil
Convert (Bennett)	1	
Try (Goulding)..	5	
Convert (Bennett)	1	
	18	0

Second Period.

U.T.S.		Peterboro	
Try (Goulding...	5	Try (Young	5
Convert (Bennett)	1		
	6		5

Third Period.

U.T.S.		Peterboro
Rouge (Northam)	1	
Try (Goulding)..	5	Nil
	6	0

Fourth Period.

U.T.S.		Peterboro	
Try (Cook)	5	Try (Bookhout)	5
	5		5

Advice That May Cut Golf Scores.

Here are the five fundamentals of golf, in the opinion of Seymour Dunn, Lake Placid, N. Y., professional:

1.—HEAD—Keep it steady to keep the whole swing steady.

2.—LEFT ARM—Keep it stiff to preserve the swing radius.

3.—RIGHT ARM—With it raise the club to a proper height to guide it through a proper slope.

4.—SHOULDERS — Turn them the proper amount each way and at the proper time and at the proper speed to guide the club along the line of play.

5.—HANDS—Work with them to the utmost of their strength at the moment of impact to control the club face so that it will be square to the desired direction of play.

DIRECTION IN CRIME.

BERLIN, Nov. 29. — (United Press).—Even crime is divided into "left" and "right" in Germany. A reactionary swindler in the marriage market was termed in the press as "right," while a common pickpocket was listed as "left."

LAWYER DIED OF POISON.

VANCOUVER, Nov. 29.—(Canadian Press)—E McQuarrie, Winnipeg lawyer found here Sunday night suffering from the effects of poison, died Tuesday night.

OTTAWA, Ont.—Canada caught fish valued at $2,470,325 in September, 1923.

The Nut Cracker by Joe Williams

Greece will not send a team to the Olympic games, so you needn't worry about where you are going to eat next summer.

Down in South America they call Firpo an art collector, and that's the first time we ever heard a black eye called art.

The millenium must be close .... Boston is said to have got the best of a baseball deal with New York.

Wisconsin football fans mob referee ....Showing that not all the

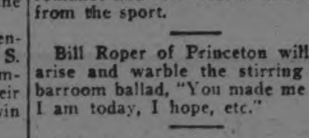

romance and color has been stripped from the sport.

Bill Roper of Princeton will now arise and warble the stirring little barroom ballad, "You made me what I am today, I hope, etc."

The business of horse racing becomes increasingly intricate ....The Zev-In Memoriam incident indicates the impossibility of picking a winner, even after the race is run.

Now that Dempsey's cook has left him there seems nothing left for the champion to do but to get married.

If Europe can manage to stick together until McGraw and Jennings get over there, a solution to the German situation may yet be reached.

The experts pick the All-America elevens and the fans pick 'em to

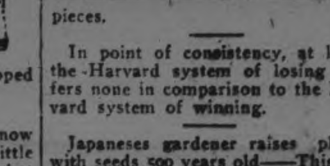

pieces.

In point of consistency, at least, the Harvard system of losing suffers none in comparison to the Harvard system of winning.

Japaneses gardener raises plants with seeds 500 years old——This unquestionably sets as new A.A.U. record for 500-year-old seeds.

Divorces husband who is noisy eating celery ....Celery, like soup, should be seen and not heard.

Hopes to Break High Jump Record

By GEORGE BRITT.

CHAMPAIGN, Ill., Nov. 29. — With the coveted national A. A. U. decathlon title emblazoned safe on his record and the virtual assurance of a place on America's Olympic team next year, Harold M. Osborn keeps up his Spartan training.

Track athletes are conceded a rest in the fall and winter, between the last outdoor meets of summer and the first spring indoor meets. But Osborn has the idea he hasn't earned his yet.

Osborn found work in Champaign in order to be near the University of Illinois gymnasium and his old coach, Harry Gill. He is an instructor on the local high school. Just the other day, for practice, he entered an exhibition meet here and smashed a world's record in the high jump. The unofficial record was 6 feet 7 7-16 inches, or an eighth of an inch higher than the official mark of Beeson of California.

As a lad Osborn could outjump all the other boys in the county. When he arrived at the university in 1918 he could just clear 5 feet 7. By grinding, ambitious training he added more than a foot to his leap and made himself one of the greatest all-round athletes who ever laced on a spiked shoe.

Osborn Whole Track Team.

Winning the decathlon event from 11 other stars in the national games in Chicago on Labor Day this year was the peak of Osborn's achievement. His total score in the all-round test was 7,350.11 points, the largest of any winner in A. A. U. history. He wore the tricolor of the Illinois Athletic Club.

To summarize that great day's achievement, he won first in the 400-meter dash, the 1,500-meter, the 110-meter hurdles, the running broad and running high jumps, tied for first in the 100-meter dash, was second in the javelin throw, third in the discus and shot put and tied for fifth in the pole vault. Wouldn't that qualify him as a whole track team by himself?

On his poorest relative showing, the pole vault, he made the respectable height of 10 feet. His best record on the broad jump is 23 feet 3½ inches. Harry Gill calls him the greatest athlete he ever trained.

Hard Road to Success.

It was a long and rough road he traveled to that distinction, though. Osborn was born on an Illinois farm, 24 years ago. His brothers were athletes, but not world beaters. In college he earned his own expenses, acting as janitor part of the time. Osborn wears glasses and looks far more like a college professor than star athlete.

When he entered the college of agriculture at the university Coach Gill showed him how to roll over the bar instead of jumping with body upright. They call it the "Osborn roll" at the university now. In his freshman year he climbed to 6 feet, and kept developing.

But the youngster met tough opposition. Two years he entered the all-round event in the universitys big annual western relay carnival. Brutus Hamilton of Missouri beat him. The third year Osborn beat Hamilton. It was his most satisifying triumph, he says.

OSBORN SETS UNOFFICIAL RECORD OF 6 FEET 7 7-16 INS. IN HIGH JUMP.

O.H.A. AMENDMENTS FOR MEETING ON SATURDAY

J. P. Bond of Peterboro a Candidate For Re-election to the Executive Committee—Question of Professional Coaches on Agenda.

J. Percy Bond of Peterborough has been nominated for the Executive Committee of the O.H.A., the annual meeting of which takes place in Toronto on Saturday. Eleven candidates have been proposed, from whom four are to be elected. Mr. Bond has been a member of the committee for years, and his experience and impartial service should highly recommend him to the delegates for re-election.

Dick Butler of Lindsay has also been nominated.

W. A. Fry of Dunnville has been re-elected by acclamation, together with his assistant officers of last year. The following amendments will be dealt with:

In accordance with a notice given at the last annual convention, Chas. Farquharson, Stratford, a past-president of the O.H.A., has introduced an amendment to prohibit clubs from employing professional coaches in any capacity. This is sure to evoke a warm debate, as there is plenty to be said on both sides of the question.

A number of amendments are proposed to the residence rule so as to make it more workable. One clause suggested by Sheriff Paxton for the sub-committee, if adopted, will effectually put a curb on the hockey tourist, as no player will be allowed to move from one town to another without the consent of his old club.

To Bar Pro. Coaches.

Mr. Farquharson's motion is to amend the present clause, by which any club convicted of having in its membership professionals of any kind shall forfeit its membership in the association, by adding the following: "This refers to officers of the club as well as playing members, and no club shall employ the services of a professional coach in any capacity."

To the Residence Rule.

There are four proposed amendments to the residence rule. They are as follows:

By Sheriff J. F. Paxton—To eliminate the former city rule and substitute the following: "A player who desires to change his club or residence must first secure the written consent of his old club, and if this is not forthcoming the player will have the right to present his case in person to the O.H.A. executive for final decision. The clubs' concerned will have the privilege of representation at the hearing.

"In case of a junior player changing club or residence, he must, in addition to the foregoing, secure the written consent of his parent, parents or guardian to make such a change."

By Sheriff J. F. Paxton—"In case of a player residing in a rural district, village or police village, he must play for the O.H.A. club nearest to his residence having a team entered in the series in which he is eligible to play, it being understood that a junior player has the privilege of playing in the nearest place to his residence which has a junior O.H.A. team. The manner of determining the distance is to be computed by the mileage over a well-established highway, and not as the crow flies."

By W. H. Sloan, Guelph—"That bank clerks who have changed their place of residence after August 1 in any year be permitted to play for the city or town club in which they are residing on Jan. 1 of the playing season, upon the production of an affidavit with his application certifying that his transfer to his present place of residence was not brought about by his efforts on behalf of any hockey club, and also upon production of satisfactory evidence from the officials of the bank with which he is connected to the same effect."

By W. A. Edger, Bowmanville—"Players who reside in one town, city or village and work in another town shall play in the town, city or village in which he sleeps, provided there is a team in the series in which he is eligible to play in that town."

Increase for Referees.

A change is proposed in referees' fees so as to make the minimum fee $10 or 13 where the official goes out of town, and in addition: "In all senior games the referee's fee is to be $25 and mileage. This fee is also to apply in semi-final and final matches in the intermediate and junior series."

Sticks and Goalers' Pads.

Amendments are introduced to cover the changes in the playing rules made by the Canadian Amateur Hockey Association.

The goalkeeper's territory is to be eliminated, but no change is to be made in the rule adopted last year as to the manner of stopping the puck.

Hockey sticks shall not be more than 3½ inches wide at any part and not more than 54 inches in length to the heel and not more than 15 inches long at the blade.

The minimum width of the goalkeeper's pads while lying flat must not exceed 14 inches.

Definition of Body-check.

The following definition of a body-check is proposed:

"A fair body-check shall be when a player bodies an opponent with the hip or side of the body when standing still or skating at a slow rate of speed. If, however, a player is skating fast or uses his knee or elbow, it will be considered charging and be penalized accordingly. There shall be no body-checking within five feet of the boards."

"Substitute" Penalty.

Chas. F. Higginbottom, of the T. A. H. A., proposes the following addition to the substitute clause:

"If on any occasion it is found that a team is playing too many men, the said team shall forthwith be forced to drop those extra players and be penalized by the further loss of another player for the period of two minutes; and no goal shall be counted as scored by the offending team while the extra player or players are on the ice."

DECIDE TIE IN CLUB SECTION

Belmonts and L.O.L. Are Scheduled For To-Night's Bill at the Armouries.

The Belmont Club and L.O.L. No. 50 will play off their tie for the championship of the club section of the Softball League. The game is called for 8.30 o'clock at the Armouries.

The winner will meet the De Laval team, champions of the mercantile section, at a date to be decided, for the league title.

Tonight's game will be preceded by a match at 7.30 between runners-up in each section, the Quakers of the Mercantile hooking up with the Gunners of the club, who, in view of the tie in this section, cannot be precisely designated as runners-up. Both games should bring out the biggest crowd of the season.

BOWLING

EXAMINER INTERSHOP LEAGUE.

Last evening at the Water Street Bowling Alleys, the Examiner Intershop League was seen in action. Some good games and scores were rolled. H. McCauley's Linos rolled up a high score in their second game against Alan Whyte's Proofers. They rolled 712 in this game, and it is claimed to be a record score for a four man team on the Water Street Alleys. Harry Lacheur's Operators took two out of three from George Cairns' Comps, and Rolly Glover's Directors took two out of three from Max Swanston's Casters. Fred Scates' Inters still proves to be the most consistent team in the League losing another three straight, this time to Gordon Long's Jobbers. The Inters have lost 12 straight games.

Harry Dugan was the high man for the evening rolling a nice score of 536 for three games. He also had the high single of 232. Following are the scores:

Proofers—				
Barringer	97	174	143	—414
Taylor	119	128	123	—370
Thexton	148	116	106	—370
Whyte	128	154	128	—410
	492	572	500	1564
Linos				
Johnston	122	197	132	—441
Hayward	168	118	179	—465
Grey	137	203	168	—508
McCauley	136	194	130	—460
	563	712	609	1874
Inters—				
Peters	26	100	100	—226
Johnson	122	70	70	—271
Collins	192	101	122	—415
Scates	128	173	187	—488
	468	453	470	1400
Jobbers—				
Baker	165	101	125	—391
Anderson	119	132	119	—370
Dunkley	144	115	104	—363
Long	116	164	134	—414
	549	512	487	1238
Comps—				
Dugan	232	132	172	—536
Mollon	118	97	100	—315
Wallwork	111	85	132	—329
Cairns	143	156	143	—442
	604	470	547	1622
Operators—				
Leith	111	93	85	—289
Taylor	183	144	109	—436
Zeihr	116	194	212	—532
Lacheur	154	161	156	—479
	564	600	562	1736
Casters—				
Wylie	83	145	140	—368
Pearse	190	93	144	—427
Choinard	169	158	167	—494
Swanston	117	209	134	—460
	559	605	585	1749
Directors—				
Sharpe	194	222	111	—527
Stanley	100	105	50	—255
Holyman	194	149	117	—460
Glover	143	162	187	—492
	631	638	465	1734

If Ruptured Try This Free

APPLY IT TO ANY RUPTURE, OLD OR RECENT, LARGE OR SMALL AND YOU ARE ON THE ROAD THAT HAS CONVINCED THOUSANDS.

Sent Free to Prove This

Anyone ruptured, man, woman or child, should write at once to W. S. Rice, 506c Main St., Adams, N.Y. for a free trial of his wonderful stimulating application. Just put it on the rupture and the muscles begin to tighten; they begin to bind together so that the opening closes naturally and the need of a support or truss or appliance is then done away with. Don't neglect to send for this free trial. Even if your rupture doesn't bother you what is the use of wearing supports all your life? Why suffer this nuisance? Why run the risk of gangrene and such dangers from a small and innocent little rupture, the kind that has thrown thousands on the operating table? A host of men and women are daily running such risk just because their ruptures do not hurt nor prevent them from getting around. Write at once for this free trial, as it is certainly a wonderful thing and has aided in the cure of ruptures that were as big as a man's two fists. Try and write at once, using the coupon below.

FREE FOR RUPTURE.
W. S. Rice, Inc.,
506c Main St., Adams, N. Y.
You may send me entirely free a Sample Treatment of your stimulating application for Rupture.
Name ....
Address ....
State ....

MASCAGNE'S BROTHER DEA

MILAN, Nov. 29.— (Canadian Press)—Francesco Mascagni, brother of Pietro Mascagni, the composer, is dead.

RAILWAY TIME TABLE

CANADIAN NATIONAL RAILWAY
All Trains Daily Except Sunday.
(Corrected to date.)

No. 91—7.10 a.m., for Lindsay and Toronto.
No. 96—8.10 a.m., for Port Hope and Toronto.
No. 93—8.23 a.m., for Lindsay, Blackwater Junction, Orillia, Midland, North Bay and Toronto.
No. 98—8.25 a.m., for Hastings, Campbellford, Belleville and points on the main line east.
No. 369—8.30 a.m., for Lakefield.
No. 92—12.02 p.m., for Lindsay, Port Hope, Toronto, Buffalo, making connections with the International Limited for London, Detroit, Chicago and Ottawa.
No. 100—12.15 p.m., for Hastings, Campbellford, Belleville and Ottawa.
No. 371—12.25 p.m., for Lakefield.
No. 95—5.34 p.m., for Lindsay, Orillia, Midland, North Bay and Toronto.
No. 99—8.19 p.m., for Lindsay.
No. 94—9.10 p.m., for Port Hope, Montreal and Boston. Car sleeper for Montreal.

CANADIAN PACIFIC RAILWAY.
(Corrected to date.)

GOING EAST—
11.59 a.m.—Norwood, Havelock, Bonarlaw, Tweed, Perth, Smith's Falls, Kingston, Ottawa, Montreal and intermediate points daily. On Sunday this trains proceed east only as far as Havelock.
8.20 p.m.—Indian River, Norwood, Havelock, Tweed. Daily except Sunday.
12.03 a.m.—Havelock, Tweed, Kingston, Perth, Smith's Falls, Montreal, St. John, Boston and New York. Daily except Saturday.
1.55 a.m.—Havelock, Tweed, Kingston, Perth, Smith's Falls, Ottawa.

GOING WEST—
5.16 a.m.—Myrtle, Toronto, Guelph, Goderich Hamilton, Galt, Woodstock, St. Thomas, London, Chatham, Detroit, Chicago and New York. Daily.
6.01 a.m.—Toronto (Yonge Street), Hamilton, Owen Sound, Teeswater and intermediate points. Daily except Sunday.
7.35 a.m.—Toronto, Hamilton, Brantford, Buffalo, Rochester, Boston, New York, Galt, Woodstock, London, Chatham, Detroit and intermediate points between Peterboro and Toronto. Daily except Sunday.
9.35 a.m.—Bethany, Lindsay, Orillia, Port McNicol and intermediate points. Daily except Sunday.
3.50 p.m.—Toronto, Hamilton, Brantford, Buffalo, New York, Galt, Woodstock, London, Windsor, Detroit, Chicago and intermediate points between Peterboro and Toronto. Daily.
6.50 p.m.—Lindsay, Toronto and intermediate points. Daily except Sunday.

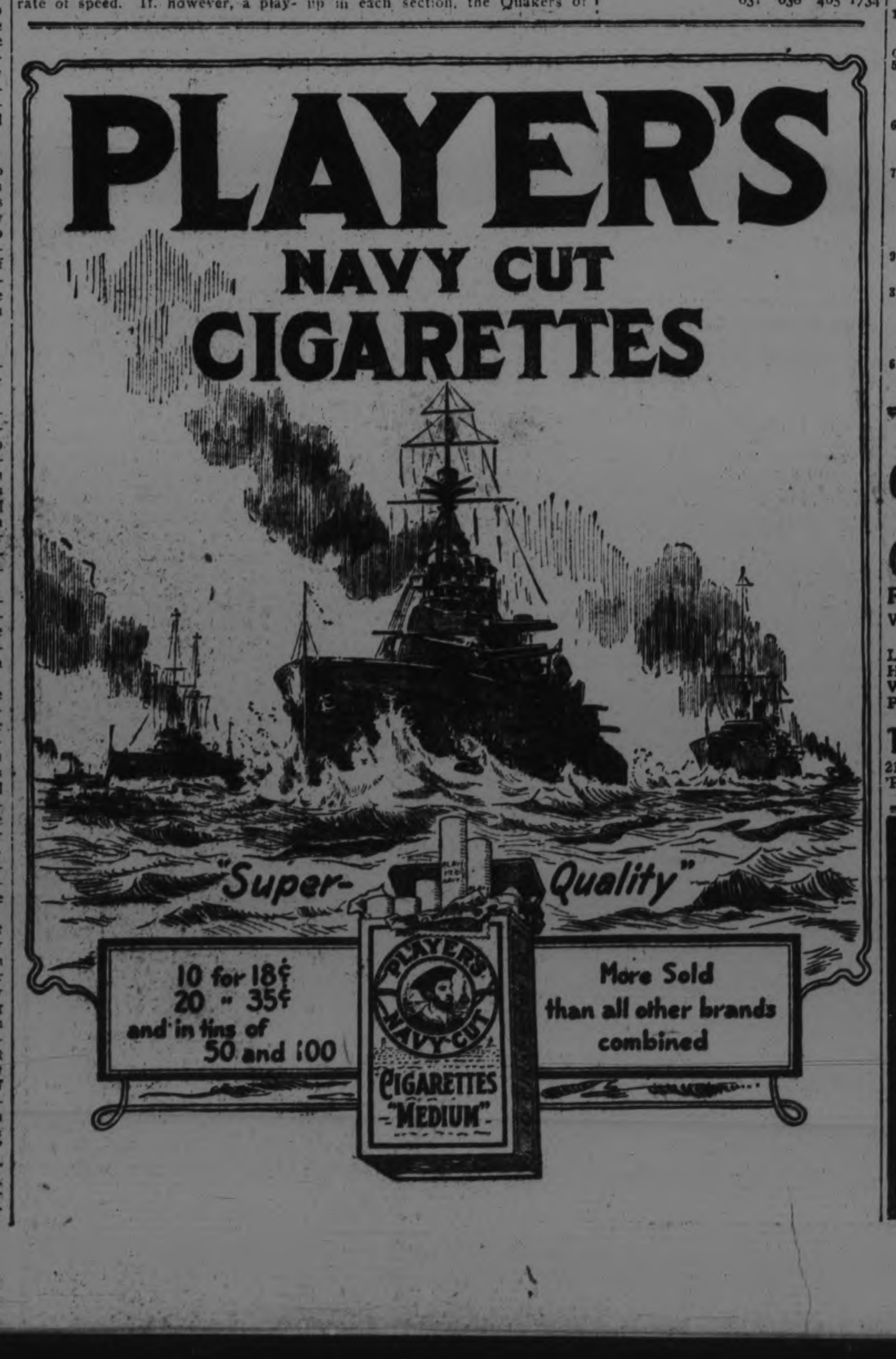

BUILD WITH CANADA CEMENT
FOR PERMANENCE &
GYPROC WALLBOARD
FOR FIRE PROTECTION

We also keep in stock the following at Reasonable Prices:

Lime	Plaster Paris
Hard Wall Plaster	Mortar Colour
White Rock Finish	Fire Brick
Plasterers' Hair	Fire Clay

Coal.

THOS. A. REHILL CO.
210 Wolfe Street (near C.P.R. Stn.)
'Phones—Office 245, Residence 665W

WOOD

Well seasoned Hardwood, best quality, per cord, long $13.00
Mixed Wood, 4 ft., cord $9.00.
Cutting extra, per cord, $1.50.
Splitting extra, per cord, $1.00.

COAL

New supply of our regular D. & H. Anthracite Coal, in egg and stove sizes, at per ton $16.50.
Pea Coal, per ton, $14.00.
Pocahontas, Smokeless, used with great success in place of hard coal, ton $14.00.
'Phone 270 or 562, or call office.

Peterborough Fuel & Transfer Co.
134 AYLMER STREET.

QUEENS PREPARE TO MEET REGINA

They Will Arrive in Toronto on Friday and Will Have Several Workouts Before Saturday Afternoon.

KINGSTON, Nov. 29. -- Queen's Rugby team will leave the city at noon on Friday for Toronto, where they will meet Regina in the Dominion finals on Saturday afternoon.

The team will hold a practice this afternoon at the Stadium with the second squad, signals forming a chief part of the practice.

Queen's will work several new trick plays out on the Regina team on Saturday. These were tried against the Cadets on Wednesday afternoon and worked well.

Coach "Billy" Hughes states that he would start the same team against Regina that he started against the Hamilton Tigers here last Saturday.

"Chick" Mundell will not ? in the game nor will Anglin or Delehaye.

Quiet prevails at Queen's and there does not seem to be an extraordinary interest in the contest. Local fans cannot see anything but a win for Queen's and are not excited. The allotment of tickets sent from Toronto is not going very fast here.

ARRANGE BOUT FOR CUTT HERE

The P.A.A.A. boxing committee will make an effort to arrange a local bout for Williss Cutt, the former Peterborough boxer, now in Rochester, N.Y., where he is having much success in his ring engagements. Cutt has a host of well-wishers here, who would like to see him in action.

BOWLING

BELL TELEPHONE INTER-SHOP LEAGUE.

The Bell Telephone started the first game in their Inter-Shop Five-Pin League, and a large crowd from the office was on hand as spectators. The Aerials took two out of three from the Radios. For the winners P. Gray was high man with 619, and Dick Lush got the right number for 522.

Radios—				
A. White	158	103	132	393
W. Welbourn	85	128	99	312
M. Brown	170	149	140	459
H. Lush	168	178	176	522
R. Long	128	133	135	396
Dummy	125	125	125	375
	834	816	807	2457
Aerials—				
E. Ward	130	133	157	420
T. Jackson	112	107	149	368
D. Morrow	133	150	147	430
A. Whitney	109	113	118	340
P. Gray	226	267	126	679
E. Watson	92	148	167	407
	802	918	864	2584

Y.M.C.A. BOWLING.

At the Y.M.C.A. last night the Dormitories were successful in taking three straight from George St.

George Street—			
Norm Routley	186	179	170
J. Spencer	106	174	146
C. Buck	113	97	—
R. Cuffe	—	—	143
Nels Routley	191	177	157
G. Robertson	170	152	176
	766	784	792
Dormitory—			
J. Bradbury	161	152	199
W. Jones	165	119	—
F. McNeeley	—	—	199
A. McLeish	140	200	215
B. Welch	157	163	195
H. Devey	174	214	129
	797	848	937

THEATRES

AT THE ROYAL.

WESLEY (FRECKLES) BARRY AT ROYAL TO-NIGHT.

Original Story Specially Written Around Beloved Screen Youngster.

Wesley Barry, one of the most versatile young stars of the screen, is here again in film form to delight and amuse us with his unusual humor and youthful antics in "The Printer's Devil," a classic of the screen, and the Royal Theare announces that this feature will be shown during the balance of this week commencing to-night.

It is an original story written by Julien Josephson, especially for Wesley Barry, and tells of the trials and tribulations experienced by the publisher, who is also the editor, proofreader, typesetter and what-not of a typical small town newspaper.

Sidney Fletcher, robed on the outskirts of Briggsville, is forced to stay in town for a day, and upon meeting Vivian Gates, the pretty daughter of the town banker, re decides to stay.

To aid him in the suit for Vivian's hand he buys the local newspaper, and writes a scathing editorial against the light and power company. As Banker Gates is president of the company this puts Sidned back bit in his quest nd it seems as if Alec Sperry, his rival, will win the girl.

One night the bank is robbed and the next morning circumstances fasten suspicions on Sidney, and he is arrested and put in jail, while Sperry looks on but not at all sorry.

But Brick, who has a strong liking for both Sidney and Vivian, has gone out to prove Sidney innocent, and by a succession of humorous scenes, brings the real culprit to justice and reunites his friends.

"Wes" Barry is considered the most popular boy actor on the screen to-day and his productions are always clean and inspiring. The kiddies have a treat in store for them Saturday.

AT THE CAPITOL.

"LONE STAR RANGER" WITH MIX TO-DAY

Tom Mix, beloved king of the saddle, and "Tony," his wonder horse, are coming to the Capitol Theatre starting today in the William Fox screen version of "The Lone Star Ranger," the popular narrative from the pen of Zane Grey.

It is the story of the life of the daring Texas Rangers who went out "to get their man" despite hazard and obstacle." It is such a stirring hard-riding part, replete with romance, that has made Tom the favorite film actor he is.

Lambert Hillyer, who directed the photoplay, took his company to the plains of Texas that he might instill into the picture every element of beauty and interest that has become traditional to the Lone Star State.

Such a combination as Tom Mix and Zane Grey in the Fox production promises to present an excellent picture.

AT THE GRAND.

Kingston Whig—"Jiggs" and "Maggie" were never seen to better advantage than in "Bringing Up Father on Broadway", Friday evening at the Grand Opera House. The large and appreciative audience went home satisfied that it was the best laugh they had had in many a day. As usual, Maggie, (Emma Weston), gets the better of the argument, but our friends Jiggs, (J. K Wesley), keeps her going all the time Dinty Moore, (Ed Morris), who is in the moving picture business, as usual keeps up his end of the fun Poor Jiggs gets a great scare when he thinks he has killed Dinty, when after a heated argument he strikes him on the head with a bottle. However, Jiggs meets him after a few days on the deck of the Nancy Lee bound for Hawaii.

"Kitty," (Bessie Leonard), daughter of Jiggs and Maggie, who has a very pleasing personality, takes her part to perfection. She has a splendid singing voice, and her numbers are very entertaining. "Rastus," (Frank Kirk), made the hit of the evening when he gave a specialty at the close of the first act. He plays on nearly every known instrument, and a few that are not known, but gets music from them all. His interpretation of the circus steam organ brought down the house. The singing speciality given by "Maggie" in the second act was exceptionally good. "Valeska," (Evelyn Butler), a movie vampire of fame, has a wonderful voice and her singing was much appreciated. The chorus is above the ordinary, the costumes are very pretty and the melodies all tuneful.

This show will be presented at the Grand Opera House, Peterboro on Friday and Saturday of this week.

AT THE REGENT.

"IN THE SHADOWS OF WHITE-CHAPEL."

The Best of the Season

Who amongst us that did not sit in gallery and enjoy the thrills of the melo-dramatic successes of other years? How we hissed the villian, cheered the hero and loved the heroine, how we laughed and roared at the antics of the comedian, the realistic fires, train wrecks, horse races and stirring rescues. Shall we ever forget them? Impossible. The old traditions of entertainment must be kept intact and with this end in view and with the facilities for visualizing the big punch scenes on their actual locations in a rea and true manner, Hepworth Films, of London, have produced "In the Shadows of White-Chapel." Conceded to be the biggest of England's big melodramas, London and the provinces have taken it to their hearts and practically overnight this sensational motion picture production has attained a smashing success. The English press, without a dissenting voice have endorsed and actually labelled this the biggest of England's big melodramas. The musical settings are a joy to hear. Old familiar music hall melodies made famous by the headliners of the varieties of the Old Country are heard again for the first time in many years. A vivid picture of the slums with their joys and sorrows, love and laughter, their quaint mannerisms and quainter "lingo," which is presented in a true story of life in London. "In the Shadows of White-chapel" now showing at the Regent.

BRITISH TREASURY WILL GET ONE MILLION DOLLARS

LONDON, Nov. 29—The British Treasury will benefit to the extent of nearly £1,000,000 from the duties payable on the estate of Nathaniel Rothschild which has been provisionally valued at £2,250,000. Mr Rothschild left most of his property and estates to his wife and relations, but his valuable collections of insects, birds, orchids and the like were bequeathed to the national museums and to Kew Gardens for the benefit of the public.

GRAND OPERA HOUSE 2 NIGHTS
COM. FRIDAY, NOV. 30th — Mat. Saturday

9th and Brand New Series of the Fun Show of the World—Geo. McManus' Celebrated Cartoons

Jiggs Loves Maggie She Told Him So See Maggie and Her Flapper Beauty Chorus

BRINGING UP FATHER ON BROADWAY

The Musical Comedy SENSATION Of All Times!

TAKE the Kiddies to See Jiggs and Maggie alive. It will bring joy to their little hearts.

IF you can't Laugh at this Show, see a doctor!

30—People, Mostly Girls—30
25—Musical Numbers—25
COMEDIANS DANCERS SINGERS

PRICES 50c, 75c & $1.00—Plus Tax Seat Sale

A Bevy of Beauty in "Bringing Up Father on Broadway," Grand, Two Nights, Friday and Saturday, Nov. 30 and Dec. 1.

KINGSTON TEAMS IN RUGBY FINALS

Queen's and R. M. C. Practice For Saturday Games.

KINGSTON, Ont., Nov. 29. — (Canadian Press).—The R. M. C. and Queen's held their first work-out this week at the R.M.C. campus yesterday afternoon, the players went through their paces in great style. R.M.C. were minus Vokes, Mather, and Lane who have not yet recovered from injuries received in the game at Montreal, but the rest of the team are in good shape and will be ready for the Montrealers when they come on Saturday.

Elaborate preparations are being made for the game here on Saturday. The R.C.H.A. band will be in attendance, and the scores of the Toronto game will be bulletined as received. The cadets are getting ready for emergencies, and in case of bad weather will wear special spikes. Carrharris has recovered from his injury. The cadets are confident of retaining their lead and should they win, may play the O. R. F. U. winners here.

Queen's were minus Delehay, Mundell and Anglin yesterday, and these players will be out of the game on Saturday in Toronto. There were no injuries in yesterday's practice, great care being taken by both teams.

The dum-dum bullet was named after the place near Calcutta where it was first made.

CITY LEAGUERS OPEN CAMPAIGN

Senior and Junior Clubs Made Early Start in Winter Game.

Preliminary work in the interest of City League hockey was accomplished at a meeting held at the Chamber of Commerce last night. Canadian Generals Raybestos and G.W.V.A. are prepared to enter teams in a senior series

Crescents and Maple Leafs of last season's Junior loop, were represented. There were some inquries as to the formation of a Juvenile section.

Jack Pilling of the C.G.E. club will arrange for an organization meeting for the senior series. A similar meeting will be held to organize the Juniors, and possibly a Juvenile section.

It was intimated at last night's meeting that Intermediate and Junior O.H.A. players would not take part in City League hockey, but a definite statement was not forthcoming from officers of the O.H.A. teams.

It was stated that hockey enthusiasts at the Lock Works are promoting a hockey club to organize a team to compete in the winter pastime.

HANG DESPATCH RIDER IN IRISH FREE STATE

DUBLIN, Nov. 29. — (United Press.)— The first civil execution under the Free State took place at Mount Joy prison to-day, when William Downes, a military despatch rider, was hanged for the murder of Detective Fitzgerald. Seven other murderers were awaiting execution.

JUDGMENT RESERVED

(Continued from page one.)

Council they are merely representations made by the Board of Police Commissioners as to their requirements. They have no binding effect on the Council, not having received its approval. There is no power in the Police Commission to make a levy or to call for any amount they require.

His Honor Judge Ward: "Has any effort been made by the Council to get into communication with the Board of Police Commissioners?"

Mr. Gordon: "Yes. Conferences took place, but both bodies maintained their positions. Neither body was able to convince the other that its own position was the right one."

No Starved Men.

"The power to appoint a police force is exclusively in the Police Commission," declared Mr. Hall in opening his argument for the plaintiff. "The number is to be determined by the Board, and the Police Department shall not consist of a less number than the Commission approves."

Attacking the economy plea of the defence and the intimation by Mr. Gordon that the City might be policed with fewer men, Mr. Hall said: "You can't have an efficient police force consisting of half-paid skeletons. You can't have an efficient force if the men are walking their beats with the soles out of their boots or with their bare knees sticking out of their trousers. They have to be properly clothed and armed to render efficient service."

Mr. Hall asked His Honor Judge Ward to examine particularly the Chief Constable's report to the Board of Police Commissioners, showing the activities of the Department. It indicated, he said, that the Commission took careful consideration of every detail in naming the number of which the force should be composed and the amount required to maintain it.

Many Cases Cited.

During the course of the hearing there were some forty volumes and scores of cases referred to by counsel, and a mass of literature was entered in evidence. An examination of one of these documents — the original draft of the Police Commission estimates—shows that the requested amount this year was $28,843, against $29,805.50 last year. The amount actually required for salaries is $24,473, which, deducted from the amount which the City Council allowed, leaves a sum of $527 for the payment of contingent expenses. Chief Newhall, it appears from the estimate draft, included $850 for the purpose of obtaining a new automobile for the department. This sum, he said, with the old car, would have purchased a new car of the same make.

The Chief indignantly denied the statement that $835 had been expended in overhauling the police car, producing accounts which were entered in evidence showing that less than $600 was consumed in repairs.

In an interview following yesterday's hearing, Chief Newhall said he is criticized for spending so much on the repair of the old car, whereas his desire was over-ridden in the City's search for economy. "I wanted to trade in the old car and pay $850 for a brand new one, and that was my recommendation to the Police Commission. It was turned down, only one member of the Commission holding out for that as the best policy. Less than $600 was spent on the old car, in any event, instead of the $800 they say."

Six thousand persons fell in duels during ten years of the reign of Henry IV.

REGENT HUNTER STREET
PLAYING TO-DAY — The Finest Show in the City!

The Picture that broke the attendance record of the Pantages Theatre, Toronto. Acting that surpasses anything yet seen in the history of British Film Production. ....

— Added Attractions —
RUTH ROLAND in THE TIMBER QUEEN
Fox Comedy and Paramount Magazine
MATINEES, 10c and 15c — EVENINGS, 10c, 15c, and 20c
—Friday Afternoon, 4.15 — Children's Matinee, 5c—

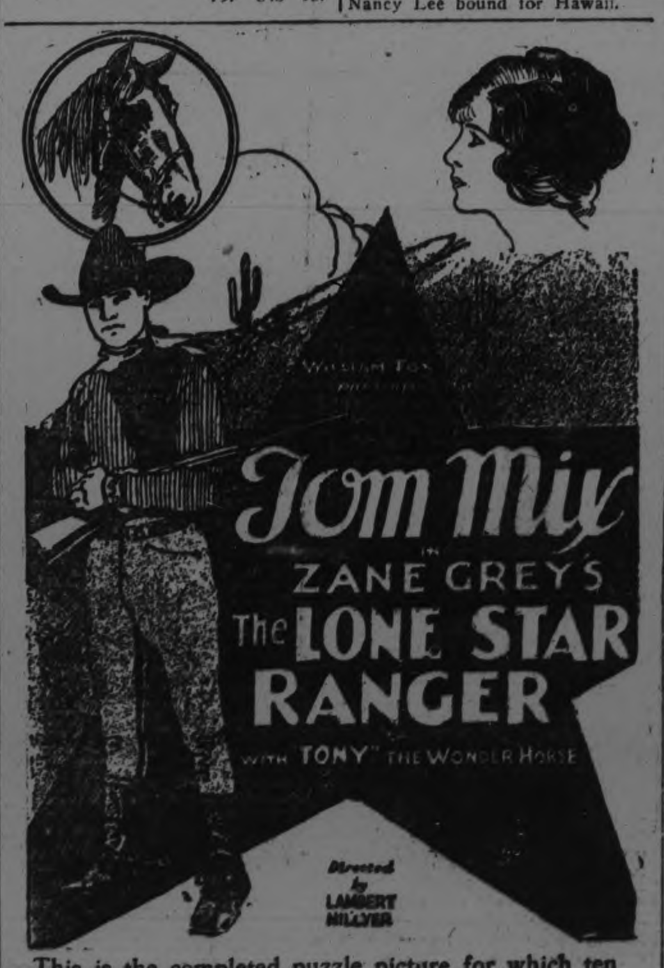

This is the completed puzzle picture for which ten children received passes to the Capitol Theatre. The first ten solutions of the puzzle were in the Examiner Office yesterday a few minutes after the paper was issued. A small army of youngsters invaded the office and demoralized business until their entries were all in.

FOR BOYS AND GIRLS
FROM 6 TO 60 YEARS OLD

ROYAL Now—Friday—Saturday
USUAL PRICES — MATINEE DAILY

Specially written for "Freckles" by the one writer who understands boy psychology—Julien Josephson.

A STORY with the true adventure strain, where Wesley does everything extraordinary from running a printing press, furthering a romance, and getting the hero out of jail, to holding crooks up in a double-gun contest

Special Comedy Featuring "The Folly Girls" | ART. ACORD in "The Oregon Trail"

LOCALS

DR. T. P. McCULLOUGH,

Eye, Ear, Nose and Throat Specialist, 166 Brock St. Phone 36W. dtf

W. J. CLANCY, AUTO LIVERY.

'Phone 1838 for Taxi Service. New 7-Passenger Studebaker Sedan. 26d-144-4465.

HAROLD DUNFORD'S AUTO LIVERY.

Call 224 for Taxi and Auto Service. New Seven-Passenger Studebaker in Service. 78d-199

FOR BETTER HEALTH

Consult DR. LANGFORD, Chiropractor. Office, Bank of Toronto Chambers. Hours—10-12 a.m., 2-4 and 7-8 p.m. At Lakefield Tuesday and Friday afternoon. dtf.

AT HOME.

An "At Home" will be held in the Parish Hall, Ennismore, Friday evening, November 30. Prizes for cards. Refreshments. Special music in attendance. 2d-127-4581.

COKE AND WOOD

Nut Coke for heaters and ranges. No soot, no smoke, or waste.— 1-2 ton or 17 coal bags full $7.25; 1-2 cord 12" Dry Mix Wood $4.75; 1-2 cord 12" Dry Hardwood $7.00. —DINSDALE'S, 'Phone 153. dtf

WOOD

Extra Good Hemlock Slabs, cut 12 inches long, $6.50 per team load; Extra Good Maple Slabs, cut 12 inches long, $9.50 per team load. Phone 650. Purdy Mills. 5d131 4568

FOOT SPECIALIST.

Dr. N. D. Foote, Surgeon Chiropodist, latest scientific treatment of diseases and deformities of the lower extremity. Peterboro — Monday, Thursday, Friday, Saturday. 809 George street, Phone 691J.

PUBLIC STENOGRAPHY.

Save time, trouble and mistakes by having your letters typewritten. We do expert work, and give prompt service. Typewriter Service and Supply Co., Successors to Nelson's Typewriter Co, 33½ George street. Phone 229W. 3d128 4597

KNOX CHURCH CHOIR.

Knox church choir practice tonight at 7.30. Important. Members will please bring copies of Cantata.

"BIRTH OF A NATION" COMING TO ROYAL.

Manager McGeachie announced to-day that D. W. Griffith's masterfilm, "The Birth of a Nation," is coming to the Royal next Monday, Tuesday, Wednesday. This will be a brand new print of the "Daddy of all" feature films.

NASALINE IS EFFECTIVE

Quick relief from stuffy colds is obtained by using Parke's Nasaline. This antiseptic vapor treatment stops the attack and prevents more serious ailments, such as grippe, influenza, etc. Get it at Bond's Drug Store, corner George and Hunter Streets.

A CHRISTMAS GIFT WORTH WHILE.

For father, mother, sister, brother, an Ontario Government Bond, for $500 or $1000 yield 5.14. I can still supply at the original price 98. Reg. H. Turner, Phone 501, 543 George Street.

"Investments Supreme." 14d-129-4416

Here we are with St. Andrew's Bazaar, Friday, Nov., 30th at the home of Mrs. F. L. Robinson, 225 Charlotte street. afternoon and evening. Useful articles for Christmas giving, will be found at this Bazaar. Tea will be served, afternoon and evening. Drop in and have a cup of tea with your friends. Home-made cooking for sale also. 2d 127 4587

HAIR CLIPPERS AND CLIPPER PLATES GROUND

Saws filed and set, razors, scissors and knives ground, razors honed ready for shaving, umbrellas repaired and recovered. 'Phone 109J. 40 years' practical experience Wm. Taylor & Son, the Sheffield Cutlers, 219 Hunter street west. t.t.s.

BAZAAR.

The Cheerful Workers' Bible Class and the King's Own of St. James' Church are holding a Bazaar in J. John's Tea Store, 162 Charlotte Street, on Friday and Saturday, Nov. 30th and Dec. 1st. There will be home-made cooking and candy for sale. Afternoon tea will also be served. Come and select your Christmas gifts. 2d-27-29-4564

Beautiful

Wrist Watches

—Our showing of WRIST WATCHES for the season is very select, well assorted and popular.

—New patterns in White Gold, Green Gold, and Yellow Gold are particularly attractive.

—Prices from **$11.00** up.

—Select these early, while the assortment is at its best.

—None too soon to select now for Holiday Gifts.

—No trouble to show you our beautiful stock.

Warne Bros.
DIAMOND HALL
349 George Street

ST. JOHN'S CHURCH CHOIR.

All members are particularly urged to attend the rehearsal this evening in the church at 8 o'clock. Bring your copy of the Messiah. Boys at 7.30 p.m.

SERIES OF TEAS.

The Catholic Womens' League are holding a tea on Friday, Nov. 30, from 4 to 7 at the home of Mrs. David Conroy, 33 Hunter street, Ashburnham. Silver collection. 1d-127-4600.

THISTLE FOOTBALL CLUB ANNUAL MEETING.

All members and supporters of the Thistle Soccer Club are requested to attend the general meeting to be held on Saturday evening at 7 o'clock in the Chamber of Commerce Rooms. Business important.

AT HOME.

At the Immaculate Conception Parish, on Friday evening, November 30. Refreshments, goodprizes . Begins 8:15 sharp. 1d126 4590

PEARL BURFORD,

Concert Pianist, Conservatory Hall, Friday, November 30. Admission 50 cents. 1d127 4606

MILKMEN'S MEETING.

All the Milkmen are requested to meet to-morrow night (Friday) at 120 Hunter street East, at eight o'clock. 1d127 5865

DANCE.

Dance Friday evening in the Zion Hall, Otonabee, under the auspices of the U.E.Y.P.O. Any membership ticket of the U.F.O. is good for admission 1d-127-4602

CHOIR PRACTICE

The choir of All Saints' church will practise this evening. Boys at seven o'clock, general pracic, at half past seven. Following pratice, the annual meeting of the choir will be held

TRUTH MISSION MEETING.

The regular weekly cottage prayer meeting of Truth Mission, will be held on Friday evening at the home of Mr. and Mrs. M. H. Tucker, 425 Bethune street. All welcome.

AUCTION SALE.

On Friday, at 1:30 p.m., at Hancock's auction room, Dressers, Sideboards, Beds, Chairs, Hall Rack, Tables, Sewing Machine, Floor Coverings, Quebec Heater, Paper Press, and small articles of all descriptions. 1d127 4603

GOOD HARDWOOD FOR SALE.

Hardwood cut 12 inches, $12 and $13 a cord, delivered to any part of the city; Mixed Wood, $4.50 and $5.50; Four Foot Small Hardwood, $10 a cord. Four Foot Body Hardwood, $12 card—Best wood in the City. W. H. Baker, Peterbor Planing Mill, Dublin street. Telephone 1452J. 14d138 4571

A GOOD MEETING

In the Public Library last evening Dr. H. M. Yelland presided over a well attended meeting of the Peterboro Medical Society. The speaker was Dr George S. Strathy of Toronto, whose subject was differential diagnosis of pains in the back. About twenty-six members turned out to the meeting

A WORD OF COMFORT.

We magnify our pain and grief, they are acutely real. We minimize our joys and blessings; we take them all for granted. As you look back through life and remember finding a friend in days of hardship and despair, you would nto choose to miss the ache which brought your friend so close.

God's touch is just like that. He was near you every hour and yet you knew Him not. When sorrow broke your heart, you felt His hand in yours and knew ou were not alone. You will never lose Him now. You know Him as your friend.

"The more Anti-Toxin—the More Death."

"It is not only useless—but it is a most Dangerous Drug."

—Dr. Walter Hadwen, M.D., J.P., etc., London, Eng., Address in Chicago, Sept., 25, 1922.

Warning to Parents

Read the Story of Dallas and other Cities, and see how Children have been Killed and others Injured by the **Deadly Schick Test.**

JOIN THE MOVEMENT FOR MEDICAL LIBERTY

and refuse to allow Vaccine and Serum manufacturers to exploit your Children.

ANTI-VACCINATION LEAGUE OF CANADA
2549 Dundas Street West
Toronto

VOICE OF THE PEOPLE

Editor of the Examiner,

Dear Sir.—The ladies of Murray street Baptist Church wish to express their appreciation to The Examiner for the excellent write-up given their bazaar, included in the reports in Tuesday's evening's paper. This was very much appreciated by the ladies in charge of the bazaar held on Tuesday and Wednesday of this week.

Women's Association of Murray Street Baptist Church.

Ball Player Acquitted of Alleged Flogging.

MARIETTA, Ga., Nov. 29.—(Canadian Press). — All indictments against Keller Hasty, pitcher for the Philadelphia Americans, and five others, in connection with the alleged flogging of Mrs. Bertha Holcumb, a widow, and S. H. Morton, the night of November 16, were dismissed here by Judge Blair, on motion of Solicitor-General John S. Wood, after the acquittal of Parks G. Cook on one of these charges.

CANADIAN METHODS OF MAKING PEAT USED IN EUROPE

OTTAWA, Nov. 29—More peat than ever is being used in Europe to day, states Dr. Charles Camsell, Deputy Minister of Mines, who has just returned from a trip through the mining districts of France and Germany. Especially in Germany peat fuel is being utilized more and more because of the seizure by the French of the Ruhr coal fields. Machines using the same principle as that applied at Alfred by the Peat Committee are the only ones being used all over Northern Europe.

"It is enlightening to know," says Dr. Camsell, "that the only principle adopted in extracting water from raw peat in any country is that which was used at the Government Experimental Peat Plant, at Alfred, Ontario, namely, the air-drying method. Nowhere in Europe is peat fuel being manufactured by driving off moisture with heat or mechanical pressure, and the concensus of opinion is that these methods are impractical, the amount of heat and energy necessary to drive off the water being greater than that contained in the resulting product. It is also the opinion of the British Fuel Research Board that the method used at Alfred are in advance of anything used in Europe."

NEW ORLEANS TRACK OPENS FOR WINTER.

List of 619 Events in 94-Day Racing Meet Beginning To-Day.

NEW ORLEANS, La., Nov. 29.—(Canadian Press).—Six hundred and nineteen events have been provided for the ninety-four-day winter racing meet which opens here to-day, and the courses and stakes aggregate $500,000, with the $15,000 Louisiana Derby the feature. The season closes March 17.

The Thanksgiving Handicap, with a $3,500 stake, will feature the opening day at Jefferson Park to-day, for which five horses have been entered. The distance is one mile, with Best Pal the favorite. Track officials have set fifteen horses as the limit to face the barrier.

The track was expected to be slow as a result of rain which has fallen for the last 24 hours.

International "Pro." Hockey Rumor Heard.

MONTREAL, Nov. 29—(Canadian Press).—If rumors are to be trusted, things appear to be moving fast toward the realization of the international professional hockey dream, says the Montreal Star. Developments in the situation were made known here yesterday.

First of all, it was stated that the interests of Eddie Livingstone and Percy Quinn, represented here by J. W. O'Connor and T. O. Kirby, have obtained a ten-day option on the Drummond Street property now occupied by the Victoria Rink.

Secondly, the Star is informed that Leo Dandurand, managing director of the Canadiens of the National Hockey League, which is directly opposed to the Livingstone - Quinn syndicate, left here Tuesday night for Boston on "hockey business."

Ainsmith Claims $4,000 From St. Louis Nationals.

ST. LOUIS, Mo., Nov. 29.—(Canadian Press).—Eddie Ainsmith, former catcher with the local Nationals who, following his unconditional release the latter part of last season, signed up with the New York Giants, has filed an application with Commissioner Landis to order the Cardinal Club to pay him approximately $4,000 he alleges is due him under his 1923 contract. The contract, it was said, contained a "good behaviour" clause, under which the greater part of Ainsmith's pay was to be held until the end of the year. Last September Ainsmith was a day late in returning from Chicago, and his release followed. His application to Mr. Landis is merely to establish his right to the money, it was explained.

BIRTH.

SPRAT — TO Mr. and Mrs. Peter Spratt, of Lindsay (nee Helen McLaren), on November 28, a son.

Society

Miss Gerry Murray, R.N., Rochester, N.Y., has returned home after spending two weeks with her aunt, Mrs. Guiry, Homewood avenue.

Mr. Walter G. Worth left to-day for New York, from where he sails on Saturday to visit friends in Europe.

Mr. H. A. Leemings of 64 Auburn street, has received word of the death of his mother, at Richmond, Surrey, England, after a lingering illness.

Mr. A. Taylor of Detroit, is in the city visiting friends.

A pleasant evening was spent last night at the home of Mr. and Mrs. W. C. Forde, 546 George street, in honour of Miss Madge McDonald, of the staff of the Millinteria, Charlotte street, whose marriage takes place in December. Some forty of Miss McDonald's friends gathered for a jolly evening, spent in the enjoyment of music and a radio concert, followed by the service of dainty refreshments. Vocal solos were given by Miss Beulah Payton, Miss Grace Northcott and Mr G. Webb, and the comedian of the evening, Bob Snelgrove, delighted his audience with several excellently-rendered monologues

Mrs. W. H. Barry and children have gone to Toronto, where Mr Barry will join them later, en route to Los Angeles.

In connection with the Rose Ball held on Tuesday evening under the auspices of the Rotary Annes, the following ladies had charge of the several committees who worked hard to make their dance a success: Mrs. Gerald Wood, convenor of the Entertainment Committee, Mrs. H. O Fisk of refreshments and Mrs. Dickson Hall, assisted by Mrs. R. H. Turner, Mrs. C. G. Graham, and Mrs B H Meyers, in the Jounge room. The very attractive and unique decorative scheme used for the dance was carried out by Mrs. J. H. Seels, assisted by Mrs. Claude Rogers.

WEDDING BELLS

RUSH—RUSSELL.

Mr. and Mrs. John Russell, of Ann Arbour, Michigan, announce the marriage on November 7th, in Detroit, of their daughter June, to Mr. Frederick Reynolds of Detroit, son of Mr. and Mrs. T. O. Rush, Peterboro.

SYKES—DEARNLEY.

The marriage took place Monday at the parsonage of the George street Methodist church, of Ernest Sykes and Alice Dearnley, both of this city. Rev. W. H. Young performed the ceremony. Mr. and Mrs. Sykes will reside at 12 Inverlea St.

HIS WIFE DESERTED HIM HE MARRIED ANOTHER

WOODSTOCK, Ont., Nov. 29. —(Canadian Press).—Henry Trucker, of Tillsonburg, appeared in court here, charged with bigamy. He was found guilty, but the Magistrate suspended sentence. From the evidence given it was shown that Trucker had married first at a very tender age, and that his wife refused to live with him, whereupon he married again. Mrs. Henry Trucker, the first wife, was the complainant.

CONFIDENCE

We have examined and fitted over 40,000 people with glasses during the last 18 years. This shows the confidence people have in our ability to give perfect satisfaction.

All work positively guaranteed.

A. A. FOWLER
Phm. . Eyesight Specialist
Ground Floor Parlors
373 GEORGE STREET

RADIO

Heard last night over a Northern Electric Set, from Schnectady, N. Y., announcement that the Radio week special effort to broadcast to America from England, had been successful, and programmes received in several of the States. To-night America will try to send to England.

The previous eevning seevral Northern Electric Sets heard Los Angeles, California. An address was being broadcasted.

J. M. Greene Music Co., Ltd.
House of Good Music - Charlotte St.

Dr. Goodwin
Chirorpacior
Palmer Graduate
100-102 Harris Building
Lady Attendant 'Phone 431
Hours 10-12 a.m., 2-4 and 7-8 p.m.
Office closed Tuesday and Thursday Evenings.

WE SERVE POLITELY AND IN A MODERN MANNER
BELLEGHEM'S
FUNERAL SERVICE
PHONE 85
AMBULANCE

RHEUMATISM—NEURITIS

These painful and disabling conditions can be readily relieved. Why go on suffering agonizing pain and discomfort?

Let us remove the cause, and then see how good you feel.

DR. WILL A. SETTLE
OSTEOPATHIC SPECIALIST
Crown Apts., Opposite Munro House, 124 Hunter Street
PETERBOROUGH, ONTARIO PHONE 649

ANNIVERSARY SALE
ENDS 24TH DECEMBER!

—The $150.000 Prizes for our POPULARITY CONTEST Will be Given on that Date. Help your friends win one of our Valuable Prizes—

10c - 10 VOTES $1.00 - 100 VOTES

—All SMOKERS' SUPPLIES — Cigars, Tobaccos, Pipes, Etc., Greatly Reduced in Price. Some as Low as Half Value.

FREE—Package of Tobacco with Every 49c Pipe or Pouch.

LOUIS YEOTES
339 GEORGE STREET - - 'PHONE 768

SIX BANDITS GET AWAY WITH A $500,000 HAUL

SHANGHAI, Nov. 29.—Six bandits overturned the tikasha of a messenger of the Tung Yih Trust Company in the business district here, to-day and escaped with more than $500,000 worth of negotiable securities.

SALES LADIES WANTED — TEN sales ladies wanted at once. Experienced preferred, but not essential. Apply in person at once, H. Abramson. 1d-127-5868.

LOST—MONDAY NIGHT, WALTHAM watch, initials on back E.J.V. Reward. Finder please leave at Examiner. 3d-129-5867.

LOST—ON LANSDOWNE, BETWEEN Maud and Lock, a roll of money. Would the man seen picking this up please leave at Examiner and save further trouble. Reward. 3d-129-5866.

'Now'

Don't wait another day.

It takes time to finish photographs —and finish them properly.

If you intend to "give photographs for this Christmas" we cannot impress you too strongly with the necessity of arranging for a sitting at once.

PHONE 368

The **Troy** *Studio*
140½ Hunter Street
The Photographer in Your Town.

THE GROCETERIA Stores Offer You

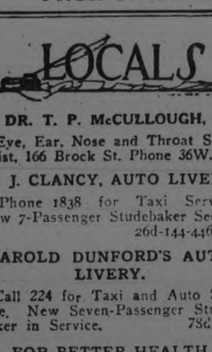

the highest quality of Fruits and other ingredients for Christmas requirements.

In selecting goods for our customers we look for quality first and not price, because buying in large quantities and selling by our modern system permits us to sell for less.

CHRISTMAS FRUITS

If you make your Christmas Cake or Plum Pudding, you want the Best Fruits, Spices, Etc., Etc. The credit that is due you as a good cook will then be yours.

CURRANTS—All New Fruit—
Fine Fils 14c
Choice Amalia 18c
Vostizzias 20c
The flavour of the better grades makes them much more desirable.

PEELS—Cross & Blackwell's—
Lemon and Orange, lb. 40c
Citron, lb. 65c
Mixed, 1-3 of each, lb. 48c

WESTON'S SWEET BISCUITS—
English style, Exclusive kinds. All varieties, per lb. **40c**

Seedless Raisins, 15oz. packets 15c
Thompson's Seedless Raisins, Bulk, 2lb. 25c
Seeded Raisins, 15oz. packets 14c
Seeded Raisins, Bulk, 2lb. for 25c
Select Spanish Valencia Raisins 14c
(We have Cheaper Fruit for Ordinary Cooking, but do not recommend them for Christmas Cakes.)

ROSEBUD CHERRIES in Heavy Syrup—
Small Bottle 17c
Trade ½-Pints 39c
Trade Pints 63c

PASTRY FLOUR
Extra quality for Christmas baking.
24 lb. sack 75c

SHELLED WALNUTS
Broken, fresh and fine flavor. Per lb.,
35c

SHELLED WALNUTS
French, halves. Per lb.,
48c

SHREDDED WHEAT
2 pkgs. 23c

PURE LARD
Fresh rendered.
2 lbs. 35c

FRESH CREAMERY BUTTER
39c

ICING SUGAR
2 lbs. 25c

NEW LOBSTER (ROCK BRAND)
½-lb. tins, lined with rice paper.
27c
1-lb. tins, lined with rice paper.
43c

SHELLED ALMONDS
Select size. Per lb., **53c**
Choice size. Per lb., **43c**
Ordinary size. Per lb., **35c**

KIPPERED HERRING
Imported. Special in quality and price.
2 tins 25c

CROSS FISH SARDINES
14 to 16 small fish to the tin.
10c

GRANULATED SUGAR
8 Lbs. 83c **9 lbs. 93c**

ROLO EGG POWDER
This is not a baking powder. It simply replaces fresh eggs in cooking and baking and reduces the cost of cooking. One package is equal to 2 dozen eggs.
23c

CHOICE GOLDEN DATES
2 lbs. 18c

CAMPBELL SOUPS
2 tins 23c

CROSS & BLACKWELL SALMON
This well-known English firm assures us that this very excellent brand of salmon is unquestionably the cream of the catch, as they specialize only on Fraser and Skeena sockeye of the first run.
½-lb. tins for **23c** 1-lb. tins for **43c**
We say it is the finest we have tasted.

HORSESHOE SALMON
½-lb. tins for **20c** 1-lb. tins for **39c**

KIPPERED SNACKS
A very tasty dish.
3 for 23c

THE GROCETERIA STORES
Corner Rubidge and Sherbrooke Streets — Old Market Arcade
429 George Street — Corner George and Antrim Streets

"IT'S CONFIDENCE THAT DOES IT"

Strictly Fresh Eggs Doz. 80c
NOT ANY OVER A WEEK OLD.
Also Guaranteed Cooking Eggs, Dozen 42c

DRIED FRUIT
Finest Select Valencia lb 15c
Extra Select, lb. 20c
Sunmaid Seedless, 2 lbs. 25c
Extra Select Seedless, lb. 15c

CALIFORNIA SEEDLESS RAISINS 3 lbs. 25c

Muscatels, 2 lbs. 25c
Greek Sultanas, lb. 20c
Seeded Raisins, pk. 15c
Table Raisins, pk. 40 & 50c
Currants, finest, lb. 20c

CLEANED CURRANTS 2 lbs. 25c

Muscatel Raisins. 2 tins 25c

FRUIT AND VEGETABLES
Florida Oranges, dozen 30, 50 and 60c
Blue Goose Grape Fruit 3 for 25c
Grape Fruit, 4 for 25c and .....3 for 25c
Cranberries, pint 20c
Grapes, lb. 25c
Bananas, lb. 25c
Apples, first class cookers, 2 pecks 95c
Spies, No. 1, peck 80c

POTATOES
2 pecks potatoes 45c
90 lb. bag $1.35
Bags Delivered Monday.

Parsnips, pk. 40c
Carrots, pk. 30c
Turnips, pk 25c
Head Lettuce, each ... 25c
Leaf Lettuce and Parsley, bunch 5c

Celery, each 10, 15 and 20c
Spanish Onions.. 3 lbs. 25c
Cooking Onions 3 lbs. 25c

CABBAGE Extra good and firm 2 for 25c

CANNED VEGETABLES AND FRUIT.
Choice Peas, tin 15c
Early June Peas, tin ... 20c
6 tins $1.10
Choice Corn.... 2 tins 35c
6 tins $1.00
Choice Tomatoes, tin ..20c
6 tins $1.10

CHOICE CORN 2 tins 25c.

Fancy Peaches, tin 30c
Red Cherries ....2 tins 25c
Pears, large tin 75c

PORTER S. WHITE CO.
334 George Street - Phones 1960 and 1961

TOM MIX
In Zane Grey's Romance
"The Lone Star Ranger"
CAPITOL NOW

The Evening Examiner

PROBABILITIES.
Moderate to fresh winds; showery. Saturday, Mostly fair and mild

VOL. LIII., No. 127 PETERBOROUGH, FRIDAY, NOVEMBER 30, 1923 PRICE THREE CENTS

The Bargain Annex Is Full of Things for Christmas The GRESSMAN Company Limited

200 BOXES CORRESPONDENCE CARDS and Envelopes. Colors are pink, blue and white. Third Floor and Bargain Annex, 29c

FLANNELETTE BLANKETS Double bed size. All perfect. Saturday on Street Floor and B. A., pair, $2.19

WOMEN'S ALL-WOOL CASHMERE HOSE Mercury made, in black only. All perfect. Bargain Annex 69c

WOMEN'S FLEECE-LINED UNDERWEAR Perfects and seconds. Bargain Annex, Bloomers, 59c. Vests, 69c.

ENGLISH STRIPED FLANNELETTE Heavy Quality 27c In the Bargain Annex at, yard

ALL INTERESTS MUST OPPOSE POWER SCHEME

Hon. G. P. Graham, Home From Europe, Says the St. Lawrence River Is Under Control of the Federal Government.

MATTER OF POLICY.

OTTAWA, November 30 (Canadian Press). — "No great power development could be undertaken without the concurrence of all concerned. In this case this would mean the two Federal Governments and the Government of the Province."

This statement was made by Hon. George P. Graham, Minister of Railways and Canals, last evening when his attention was called to Premier Ferguson's statement earlier in the month that Ontario was prepared to go ahead with water power development on the St. Lawrence if the Dominion did not propose immediate action.

"This, however," added the Minister, "is a matter of Government policy which I could not discuss. It would come under the Department of Public Works rather than that of Railways and Canals. The Federal authorities are in charge of navigable waters, of which development of power is a subsidiary matter."

Mr. Graham, who reached the Capital on Thursday after three months' absence at Geneva and London in connection with the League of Nations and the Imperial Conference, received a group of newspapermen, and discussed a number of problems with which he had been dealing.

Improve News Service.

"In official circles in London, as well as among representatives of the other British Dominions, the lack of a full news service between Great Britain and the other parts of the Empire was very much deplored," said Mr. Graham, "and earnest efforts were under way to remedy the situation. The Imperial Conference," he said, "received a delegation of the British Empire Press Association headed by Lord Burnham to urge this matter. It was then decided by the Conference that the British Post Office authorities and the Marconi Wireless Company be asked to get together and settle their differences in order that a feasible scheme might be arranged for adequate wireless communication throughout the Empire."

Mr. Graham also referred to the claim of the Grand Trunk common and preferred stock holders, and said that Premier King had told the deputation which waited upon the Canadian Ministers in London that if they consider that they had a claim, there would be no objection to granting them a fiat to try their case in the Canadian Courts.

Mr. Graham, however, expressed the opinion that none of them were likely to take any such action. He did not believe any of them felt they had a legal claim.

Would Claim Interest.

The holders of the Grand Trunk Pacific fours, he thought, had had their position strengthened by the change to Government ownership. This was so in view of the fact that if the Grand Trunk ever earned sufficient, their interest as junior security holders would have to be paid. These debenture holders, said the Minister, based their claim for immediate consideration, as far as he could understand their standpoint, on their interpretation of a speech made by Rt. Hon. Arthur Meighen, a statement made by Hon. J. D. Reid, former Minister of Railways, a telegram from Sir Robert Borden, and an interview they had with the members of the Government.

Their contention was, said Mr. Graham, that they believed that when the Grand Trunk agreement was allowed to go through, their securities were being protected, or in other words, they would get their interest right along.

Mr. Graham added that the hope of these debenture holders lay in the success of the Grand Trunk.

SONS OF ENGLAND
THE ANNUAL MEETING AND ELECTION OF OFFICERS OF LANSDOWNE LODGE, WILL BE HELD ON MONDAY, DEC., 3RD., AT 7.30 P.M. IMPORTANT BUSINESS. ALL MEMBERS SHOULD ATTEND.
F. A. RATHBONE, PRES.
2d 129 4617.

Attention—Children!!
SANTA CLAUS
WILL HOLD A RECEPTION IN HIS COURT ON SATURDAY MORNING FROM 9 TO 10 A.M.
In Turnbull's Store
He would like to shake hands with All the Little Boys and Girls.
Come and Get Acquainted with Him.
1d-128-4614

ELECTION ADDRESSES BY THOUSANDS STORM THE BRITISH ELECTORS

Lloyd George Delivers Fifteen Rounds of Verbal Shrapnel Daily in His Tour—Birkenhead Aims Jibes at the League of Nations and Labor Is Attacked From Two Sides

CHURCHILL HECKLED

LONDON, Nov. 30.—With election day only a bare week ahead, the political campaign is growing in intensity. The chief candidates for parliamentary seats are making daily an astounding number of speeches to their constituents, with David Lloyd George easily the leader among them with a record of some fifteen addresses daily in his whirlwind tour.

Mr. Lloyd George, together with Lord Birkenhead, and Winston Spencer Churchill, easily is the most provocative of election orators and accordingly is being favored with the greatest amount of opposition from hecklers. The meetings of Lord Birkenhead and Mr. Churchill also always prove most lively, and sometimes rather noisy and even disorderly.

Attacks War Policy.

Mr. Churchill constantly has been in hot water with his opponents because of his connection with the famous operations on the Gallipoli Peninsula and in the Dardanelles during the Great War, being called on by his hecklers to defend his position. These attacks are considered in some quarters as due largely to the fact that only recently the former First Lord of the Admirality published his book on the war. Mr. Churchill has been fierce in his attacks on the Labor Party and the proposed capital levy, although these questions belong to the opposing party, while Lord Birkenhead persists in his jibes at the League of Nations.

Thursday at Ashton-under-Lyne, Lord Birkenhead asked during a meeting the question: "Does anyone believe the whole of human nature will be altered and that all controversies will be settled by the League of Nations?" and answered the question himself with the statement: "If you lend yourselves to that folly you will be in the same position as the Liberal leaders in 1914, when their blindness and folly nearly destroyed their country and Empire."

On Great Britain's European policy Lord Birkenhead insisted on the necessity of accepting the French policy for some time to come if Great Britain wished to avoid a quarrel with France. He predicted there would be no improvement in the European situation for four or five years to come.

Thousands of Speeches.

Mr. Lloyd George, Lord Birkenhead, and Mr. Churchill are taking good care that Labor shall have no chance of keeping the unpopular capital levy in the background. In fact, almost all the speakers from both the Conservative and the Liberal platforms apparently are doing their utmost to fan the public fears of an inroad upon capital interests. Besides the addresses of the leaders of the three parties, thousands of speeches are being delivered daily up and down the country, with a full use of the radio loud speakers in order that the largest possible audiences may be reached.

Premier Baldwin in addressing big meetings daily. He is making a less showy campaign than his opponents, but according to the general opinion expressed by his adherents he is making good headway in his campaign. The Premier confines himself chiefly to solid arguments on the main question in his platform—unemployment and his proposed remedy of protective duties. The same may be said of J. Austen Chamberlain.

Stormy in Lancashire.

Perhaps the fiercest campaign centers in Lancashire, because the cotton trade does not want a tariff. It is in Lancashire that the free traders are most hopeful of detaching Conservative votes from the Government. As an indication of the intensity of the campaign in Lancashire, Sir Charles Macara, one of the most prominent men in the cotton trade for the past twenty years, but who never has spoken from a public platform, has been induced to broadcast by wireless a speech outlining Lancashire's tremendous accomplishments in the last century under the system of free trade.

4,000 SPEECHES A DAY.

LONDON, Nov. 30.—(Canadian Press Cable.)— It is computed that 4,000 speeches are being delivered daily in behalf of the free trade candidates. The tariff reformers are scarcely less busy. The labor candidates are making a feature of 20-minute meetings outside of big manufacturing establishments during the dinner hour. Thus there is a formidable display of oratory in the contest. Taking it altogether something like 20,000 speakers are getting off their sentiments every 24 hours in Great Britain.

Lloyd George will speak in Camberwell on Wednesday night next, the eve of polling day. Already there are 8,000 applications for tickets of admission to the hall, which holds only 2,000 amplifiers will enable the people in the adjoining streets to hear his speech. The streets will be kept clear especially for the listeners outside of the hall.

Labor and Its Levy.

Continuing his tour in the southeast of Lancashire, Lloyd George to-day devoted himself entirely to the capital levy proposal of the labor party and in this connection he declared that the labor leaders had been captured by the socialists. He had not the least doubt, he said, that if the advocates of capital levy were badly defeated in this election, the labor party would promptly drop the idea and it would be a very good thing for their party, he added.

Capital levy was an impossible proposition ,Lloyd George said, and the most level-headed members of the labor party were against it.

Recommends Churchill.

LONDON, Nov. 30.—(Canadian Press Cable)—The Daily Express, "in view of Winston Churchill's great record in the war and the hopelessness of getting a Conservative in for West Leicester, and in view of the necessity of keeping out a violent socialist intellectual like Pethwick Lawrence, "advised the electors to vote for Churchill.

EXTEND VOTING PERIOD.

LONDON, Nov. 30.—(Canadian Press Cable)—The polling hours in an election usually are from 8 a.m. to 8 p.m. but under the new rules application can be made for an extension of the hours so as to allow of voting from 7 a.m. to 9 p.m. This will be taken advantage of in many industrial constituencies.

The votes in the cities will be counted on election night, but outside of the cities the ballots usually are not counted until the day after the election.

The ballots cast in the various divisions in Glasgow will be counted on Friday.

SHOULD YOU WEAR GLASSES?
Glasses are worn for three reasons. They help the wearer to see comfortably and well, they preserve the sight, and by removing all strain from the eyes, they improve the general health. Let us examine your eyes. W. H. Lacey, Optometrist, 410 George Street. 'Phone 1160.

ATTENTION CURLERS.
MEMBERS ARE REMINDED THAT SATURDAY, DECEMBER 1ST, IS THE DATE ON WHICH ALL APPLICATIONS AND FEES MUST BE IN THE HANDS OF THE SECRETARY. NEW APPLICATIONS MUST ALSO BE IN ON THAT DATE. J. W. MAYNEORD, SEC., 200 REID STREET.
2d128 4605

THE WOMEN'S ART ASSOCIATION ANNOUNCE AN EXHIBITION OF SOUTH AMERICAN ART, INDIAN SILVER, POTTERY, BASKETRY, FUR LACE, AND A LECTURE BY MISS STOCKTON, RETURNED MISSIONARY; ALSO THERE WILL BE A SALE OF CANADIAN HOMESPUNS, ON SATURDAY AFTERNOON AND EVENING, DECEMBER 1ST AT THE STUDIO IN THE CONSERVATORY OF MUSIC TEA WILL BE SERVED. THIS EXHIBITION IS OPEN TO THE PUBLIC. 1d

Limit Franchise To Italy's Women

ROME, Nov. 30.—(Canadian Press)—Votes for women seems to be a practical certainty at this session of the Chamber of Deputies, but it will be limited to the according of the vote to women of 25 years or more who have received medals, who are widows of war veterans, or who pay taxes of 40 lire or more annually.

The commission of the Chamber under the presidency of former Premier Giolitti met yesterday and began the preparation of the bill, already being in agreement on the major points. The Socialist members of the commission urged the extension of the suffrage to women on equal terms with men, but this motion was voted down.

The introduction of a suffrage bill at this session is in fulfillment of the promise made by Premier Mussolini to the woman's suffrage convention here in June.

Lady Astor Hopes to Hold Seat in Plymouth Until Son is Eligible

PLYMOUTH, England, Nov. 30.—Lady Astor is carrying on a very lively campaign for re-election to Parliament and her meetings are so crowded she often has to struggle to reach the platform, upon which she is usually subjected to brisk heckling, to which her quick and sharp answers afford much amusement and keep her hearers in good temper. At a meeting Thursday, in which she sought to show the impracticability of the proposed levy on capital championed by the Labor Party, Lady Astor said:

"They say tax the rich. Well, the rich are being taxed, alive and dead, and it's quite right. One reason why death duties are better than a capital levy is that all the millionaires don't die at once.

The speeches Lady Astor is making are centering largely on social reforms, especially those on behalf of women, and children. To-day one heckler asked: "What will you do when you die?" Amid laughter and cheers Lady Astor retorted: "I am going to send you my son."

This was a reference to her speech when she was first elected to Parliament, when she declared she would hold her seat until her son was old enough to be a candidate.

COMPLETE PLAN TO AID HUNGARY

Loan of Two Hundred and Fifty Million Gold Crowns Proposed By League of Nations Committee.

LONDON, Nov. 30.— Details of the proposed loan to Hungary, intended as part of the reconstruction measures for that country, which the League of Nations has under way, have been worked out by the committees of the League, which has been meeting here and which, it was announced Wednesday, had agreed upon a scheme to be submitted to the League Council next month.

This international loan, an important feature of the comprehensive scheme for balancing the Hungarian budget and stabilizing the national currency, will under the committee's plan, be directed by a Commissioner General responsible to the League and having functions similar to those of Dr. Alfred Zimmermann, the League's representative in Vienna in the Austrian reconstruction work.

Temporary Help.

The sum required to put Hungary on her feet will be much less than was necessary in the case of Austria. It is expected by means of decreased expenditure and a system of control that the budget can be balanced in two and one half years with the assistance of a loan of about two hundred and fifty million gold crowns, after which Hungary, by means of her own natural resources and her self-sufficiency in food, will be able to maintain herself as a self-supporting state.

Unlike the loan for Austria, no guarantee from foreign governments will be required for the proposed Hungarian loan. The revenues from the customs, tobacco and salt monopolies and the sugar tax may be made available with the additional security of further assigned revenues if they are required.

War Reparations.

The committee considers that the success of any scheme for Hungarian reconstruction depends upon satisfactory arrangements being made regarding Hungary's liabilities for war reparations and other debts and the establishment of good political arrangements with Hungary's neighbors.

Dr. De Kallay, Hungarian Minister of Finance, and other members of the Hungarian delegation who have been supplying the financial committee with information, will leave for Budapest to-morrow. The financial committee's plan will be discussed by the Council of the League of Nations during the meeting beginning December 10. If the plan is approved it will be considered and finally passed upon by the Inter-Allied Reparation Commission

Memphis was supposed to have been one of the largest cities of the ancient world.

Death Preceded Automobile Race

Two Killed and One Injured By Car That Was "Tuning Up."

BEVERLEY HILLS, Calif., Nov. 30.—(Canadian Press).— Two men were killed and a third was injured when struck by a racing car driven by Harry Hartz as the driver was warming up his car shortly before the start of the 250-mile Thanksgiving Day race here yesterday.

Russell Hughes, a photographer, was killed instantly, and George L. Wade, of Kansas, City, Mo., wealthy owner of the car driven by Harlan Fengler, died half an hour later on the operating table at a hospital.

The injured man was Jimmy Lee, a mechanic. He suffered a broken leg.

RUNAWAY HORSE STRIKES WOMEN

One Dead, Sister Injured, Result of Automobile Mishap.

ST. JOHN, N.B., November 30 (Canadian Press). — Miss Emma Hennigar died here early last night, and Miss Julia Hennigar, her sister, is painfully injured as a result of being knocked down by a horse yesterday afternoon.

The horse, to which a waggon was attached, was standing in Leinster Street, when a car driven by F. H. Deering struck the end of the waggon.

The horse became frightened and ran up on the sidewalk, knocking both elderly ladies down as they were about to enter the door of their boarding house.

Miss Emma Hennigar was taken to the General Public Hospital, where she died about two hours after the accident.

EXTEND GRADING DAIRY PRODUCTS

Consensus at Dominion Dairy Conference in Favor of Proposal.

OTTAWA, Nov. 30.— (Canadian Press.)—Discussion at the Dominion Dairy Conference yesterday afternoon centred upon the advisability or otherwise of extending federal grading of dairy products to include butter and cheese for domestic consumption and in that way bring about a uniform standard which does not now exist.

Concensus of opinion expressed by those who addressed the conference favored federal grading for all butter and cheese whether designed for export or otherwise but it was also felt that it would be a good idea to continue provincial grading for educational purposes.

At the present tme only butter and cheese which is to be exported from Canada is graded by federal officials.

Replying to a question as to the advantages which Canadian butter and cheese would attain on the foreign market as a result of grading J. A. Ruddick, federal Dairy Commissioner declared that it had taken New Zealand a considerable time to educate foreign buyers in that regard and that Canada must expect the same experience.

As time passed Mr. Ruddick explained, buyers come to look upon the Government grading of New Zealand butter and cheese as a guarantee of quality. Canada had been grading its dairy produce for a comparatively short time and he was sure that in time foreign buyers would be as ready to accept the mark of Canadian graders as they now were in the case of New Zealand.

Goose Supper Variant of Fowl Festivities.

EAST EMILY, November 29. — goose supper, which was held in the basement of Bethel church on Wednesday night, under the auspices of the L.O.L. No. 294, was a huge success. The tables were laden to their capacity with fowl, salads, cakes and pies, after which the programme followed and was much enjoyed by all present. Rev. Mr. Rolland acted as chairman. The proceeds amounted to about $100.

COAL! COAL!
CAR OF WELSH ANTHRACITE COAL, COBBLE AND NUT., $17 PER TON, IN TON OR HALF TON LOTS. ORDERS C. O.D. 'PHONE 96. McCARTHY & JOHNSON.
3d-28-30-3rd-4580.

NOTICE
JORDAN BROS., FLORISTS, WOULD APPRECIATE THE PAYMENT OF ACCOUNTS NOW ON THEIR BOOKS, AT AN EARLY DATE, AS THE MONEY IS PARTICULARLY NEEDED THIS SEASON TO CARRY ON THE BUSINESS.
1d 129

ALDERMAN SAYS GRAVEL PIT IS PAYING PROFIT

Interesting Report to Board of Works—Property, Fire, Light and Water and Parks Committees Also Met.

GARBAGE CONTRACT

That the gravel pit operated by the City has saved $1,935, in actual cash over the investment was the most interesting report made to the City Council's Board of Works last night, the letting of a contract for the collection of garbage was the outstanding feature of the Property committee; the placing of several lights at badly illuminated points was the principal business of the Fire, Water and Light Committee; and the Parks Committee discussed ways of reducing the drowning hazard on the Peterboro waterfront.

There were present Mayor W. H. Taylor; Alderman Walter Stocker, Chairman of the Board of Works; Alderman M. McIntyre, Chairman of the Property Committee; Alderman J. Crowe, Chairman of the Fire, Water and Light Committee; Alderman Turner, Chairman of the Parks Committee and Aldermen Meyers, Holloway, Maher, Fife and Phelan.

Gravel Pit Pays

Regarding the city-operated gravel pit in use this year, Alderman Stocker reported that the site has been paid for and a saving over last year of $1,935 effected besides. In addition to this, the pit should last another four years and may be used indefinitely by sinking the available forty feet, lowering the crusher and extending the carrier. The report was received with general satisfaction the pit having in the opinion of

(Continued on page 19.)

STEEL HOLDERS LOSE EVERYTHING

News Will Be Broken to Shareholders at Meeting Next Week.

TORONTO, Nov. 30—(Canadian Press).—L' R. Steel stockholders in this city are to be told at a meeting next Thursday night that their stock certificates are worthless. They will get the news from their own secretary, C. H. Mackenzie, who is just back from Buffalo after battling in their interests. Mr. Mackenzie was called to Buffalo for consideration of an offer made by a group of capitalists in New York known as the Mc Kinnon syndicate, who have bid $1,600,000 for all assets of steel enterprises in Canada and the United States. This sum is just enough to meet the claims of all the creditors, which means there will be nothing left for stockholders who put $23,000,000 in the enterprise. The United States receivers will meet on January 15 to give final consideration to the McKinnon offer.

Canadian creditors meet here on December 17th.

Pending the meeting of the stock holders next Thursday, Mr. Mackenzie yesterday declined to give any information regarding the L. R. Steel affairs.

TO HOLD INQUEST LONERGAN DEATH

How Accident Happened Will Not Be Known Until Evidence is in.

OSHAWA, Nov. 30.— A. McIntyre of Cannington, is said to be the name of the man who was travelling with Nicholas Lonergan, of Toronto, when the latter was killed in an automobile accident yesterday, is still in a critical condition.

How the accident happened will not be known until the evidence at the inquest, which has been ordered by County Crown Attorney through Dr. D. S. Hoig, coroner, is held. There is a sharp turn in the road at this point and whether the driver misjudged the turn or whether he was going at high speed and skidded into the ditch is what the local police are concerned in, but they will give nothing out except that they are working on the case. It was learned that Port Perry doctors received a 'phone call from another party of autoists that two men were injured and they rushed to the scene and at once had the injured taken to the local General Hospital here. The jury empannelled viewed the remains at the local hospital, after which they adjourned. Later it was stated that his companion was a Mr. McIntyre, of Cannington. He is in a critical condition.

The Police Force Now Without Wages

On November 15 only Chief Newhall was without salary for the preceding two weeks' service, but to-day none of the members of the force received a pay cheque. It is understood that arrangements had been made to pay them, but fell through.

Alderman Nagel Phelan, chairman of the Finance committee of the City Council, told the Examiner the only reason the men are not being paid is the lack of funds. There are only a few dollars remaining in the treasury to the credit of the Police Commission.

The policemen are on duty as usual.

STATUE OF TUT IN PROCESSION

Ebony Effigy of Egyptian King Stood Guard 3,270 Years at Door of Tomb.

LUXOR, Egypt, Nov. 30.—From the mortuary chapel in which it had rested 3,270 years, a life-sized statue of Tutenkhamen was transferred today to the tomb of King Seti, his ancient predecessor. The statue, which is one of two striking life-size effigies of the Pharaoh, has kept guard at the door of his tomb through these more than 3,000 years, supposedly keeping out the evil spirits and assuring the soul of the royal occupant of the tomb everlasting tranquility.

The wooden figure was laid upon a bier-like stretcher and conveyed to King Seti's tomb, where Howard Carter, in charge of the exploration operations, has established a workshop, with as much ceremony and solemnity as might have attended the funeral of the ancient sovereign himself. Archaeologists assisting Mr. Carter, promptly wrapped the inanimate king in cotton batting and linen bandages, as if embalming a real mummy ,and dispatched it to Cairo, where it will join the other images of royalties in wood and stone in the Egyptian Government's museum.

A GAS ATTACK RESULT FOUND

VERDUN, Nov. 30.—(Special).—Bodies of more than 100 German soldiers, postured in lifelike attitudes, were found to-day in a tunnel between Dead Man's Hill and Bethincourt.

They had been caught in a surprise gas attack during the battle of Verdun.

The Germans were bottling mineral water when stricken. The gas must have acted instantaneously, for there they stood to-day, against the walls of the tunnel; gruesome toilers at one of the less heroic tasks of the world war.

SAFETY LEAGUE SUGGEST NEEDS OF WATERFRONT

Detailed Report Follows Inspection of Danger Points — Twenty-Nine Pieces Equipment Recommended—Check Up Boat Liveries.

WOULD COST $600

Recommendations received from Austin P. Saunders, Provincial Organizer of the Ontario Safety League regarding the removal of drowning hazard along the Peterboro waterfront were read at last night's meeting of the Parks Committee by Chairman E. M. Turner.

The detailed report recommends:

1. The placing of modern Life Saving Appliances at dangerous points along the waterfront.
2. The installation of Protected Bathing Areas at Inverlea Park, and at Little Lake, near the foot of Lake street. The employment of supervisors or lifeguards and the encouragement of bathing at these points to the exclusion of all dangerous localities.
3. The placing of a small lifeboat, modern drags, and first aid equipment, etc., in the hands of the Fire Department, for use in cases of drowning accidents.
4. The inspection of boat equipment used by public boat liveries.
5. The placing of Danger Signs along the waterfront showing dangerous conditions such as deep water, thin ice and sewer outlets.

Life Saving Appliances

Life Saving Appliances consisting of Stand, Pike Pole, Ladder, Life Buoy and Drag, should be placed at dangerous points along the water front. Ladders are necessary only at docks and such places where it would be difficult to lift the victim of an accident from the water. To illustrate my point: A life saving appliance on the Government Dock at George Street would not be complete without a ladder, and it would be entirely unnecessary to place a ladder on a life saving appliance at the foot of Lake Street, where the shore slopes gradually to the water's edge.

I would recommend therefore that life saving equipment should be placed along the waterfront as per the following list:

Lake St. Bathing Beach—1 stand, 1 lifebuoy, 1 pikepole, 1 drag.
Government Dock—1 stand, 1 lifebuoy, 1 pikepole, 1 ladder.
C. P. R. Foot Bridge—1 lifebuoy.
Sherbrooke St. (Foot)—1 stand, 1 lifebuoy, 1 pikepole.
Dublin St. (Foot)—1 stand, 1 lifebuoy, 1 pikepole, 1 drag.
Inverlea Park—1 stand, 1 lifebuoy, 1 pikepole, 1 drag.
Waterworks—1 stand, 1 lifebuoy, 1 pikepole, 1 ladder, 1 drag.
Mark St. (Foot)—1 stand, 1 lifebuoy, 1 pikepole, 1 drag.
Estimated Cost, each—Stand, $2.00 Lifebuoy, $6.00; Pikepole, $6.00; Ladder, $6.00; Drag, $5.00.

Life Saving appliances are of little use unless someone is at hand to make use of them in the rescue of a person in distress. At the same time if equipment of this kind is not available in an emergency,

(Continued on page 19.)

DOUBTS IF THERE IS ROOM FOR EXTRA HELP

Plan of Provincial Government to Bring Out 10,000 Laborers and Domestics Questioned.

TORONTO, Nov. 30—(Canadian Press).—Is there room for 10,000 farm laborers and domestics in Ontario under present conditions? This is the question asked in Labor circles yesterday, in view of the statement of Hon. J. S. Martin, Provincial Minister of Agriculture, that such is the case, and announcement of the sending of a deputation to the British Isles whose mission will be to secure farm laborers and domestics for Ontario.

That the needs of Ontario's farmers and citizens who employ domestics should be well known before any effort is made to induce farm laborers and domestics to come to Ontario, was the opinion freely expressed. It was pointed out that many of the British Harvesters, who were brought to Canada to assist in reaping the Western Crop are unemployed and walking the streets of industrial centres in search of employment. They had not gone to work on the farms.

According to the annual report for the employment service of Canada, Toronto office, the shortage of farm labor did not exceed 1000 men during the year and at present it would be difficult to place fifty men on farms.

"No one should be brought here on speculation and assumption that there will be work for him when he comes," said James Simpson. "If it is a question of opening up land that is another matter."

Wm. Varley, business agent, of the Building Trades Council, said it is doubtful if 500 men out of 10,000 would remain on farms. The remainder would come to the cities to aggravate conditions prevalent during several months of the year, except under abnormal conditions.

COMMERCIAL TRAVELLERS ATTENTION
Peterborough Council of United Commercial Travellers of America will be Instituted TO-MORROW
SATURDAY AFTERNOON
1ST DECEMBER, AT 2.30
W. O. W. HALL, GEORGE STREET
Information will be gladly furnished any Commercial Traveller interested. Applications must be in early, as number of Charter Members is Limited.
Get in touch with Gordon Bennett or Fred C. Oldham, of Toronto Council 617, at Empress Hotel.

HOUSES, REAL ESTATE

FOR SALE OR EXCHANGE — 7-roomed red brick house; cement cellar, and furnace. Hardwood floors, and electric lights, and stable and 1 acre of land, with small fruit. Just outside. Would exchange for central house. Apply 344 King street. 3d-28-30-1st-5827.

BABY CARRIAGES, Etc.

FOR SALE—DARK BLUE WICKER baby carriage, reversible body, good as new, $30, worth $50. Apply at Coleman's store, 426 George street. 3d-130-5888.

LIVE STOCK FOR SALE

FOR SALE—JERSEY COW AND DE Laval Separator. Apply 177 Douro

FOR SALE— ONE GENERAL PURpose mare; one heavy team. Cheap. 'Phone 1907W. 3d-128-5831.

FOR SALE — HEAVY TEAM OF horses. Can be seen at Montgomery Hotel. 3d-130-5889.

FOR SALE — YOUNG COLT, 1 1-2 years, guaranteed sound, bred from registered stock. Apply 39 Conger street, or 'phone 506. 3d-129-5852.

NURSING

NURSING—WANT NURSING TO DO, or light housework. Apply Examiner for address. 3d-128-5824.

WORK WANTED

WANTED—WORK BY DAY, WOULD do Christmas cooking. Good cook. Apply Examiner. 3d-130-5880.

WORK WANTED—YOUNG LADY OF neat appearance, desires position. Experienced in selling, cashiering and general office work. 'Phone 2167F. 5d-129-5806.

WORK WANTED—WOMAN WANTS about 3 days' work a week. Apply Examiner for address. 3d-130-5884.

WORK WANTED —YOUNG WOMAN with child wishes position as housekeeper or cook. Clean, good cook. Capable of taking charge. References. Apply 610 Bethune. 3d-128-5838.

NOTICE

F. BARRETT—CONTRACTOR AND builder, alterations and repairs—hardwood floors. 72 Benson avenue. Phone 1764J. 36d-712-854

NOTICE—CAR WASHING DONE AT Fontaine's Livery, Hunter street. 'Phone 1055. 3d-128-5846.

TO EXCHANGE — FORD CAR OR small house for cheap lot. Apply 'phone 230. 3d-128-5820.

NOTICE—HENRY BROS., CARPENters and builders. Estimates given on new and repair work. Hardwood flooring a specialty. 'Phones 1024 or 2009W, 148 Murray street. 78d-175-1909

NOTICE—CHIMNEYS AND FURnaces cleaned. Phone 1861W.

HELP WANTED—Male

MAKE MONEY AT HOME—$15 TO $60 paid weekly for your spare time writing showcards for us. No canvassing. We instruct and supply you with work. West-Angus Showcard Service, 29 Colborne bldg., Toronto.

WANTED—AT ONCE, TWO EXPERIenced men to cut wood; saw furnished. Steady job. Herbert J. Miller, Keene. 3d-128-4885.

WANTED— TRAVELLER OR BUSIness man for first-class room. Very central. Apply Examiner for address. 3d-130-5852.

FOR RENT

A COMFORTABLE HEATED FRONT bed-room, suitable for one or two friends; board optional. Central. Use of 'phone and parlor. Private family. 'Phone 2093J. 3d-128-5829.

FOR RENT—HEATED OFFICE ON George street. Apply 437 George street. dtf.

FOR RENT— NO. 162 CHARLOTTE street, (near George). Suitable for store or office. Apply 437 George street. dtf.

FOR RENT—HOUSE, PARTLY MODern, on McDonnel street. 'Phone 1794J. 6d-128-5808.

FOR RENT—HEATED APARTMENT, Grand Central Building. Immediate possession. Apply 437 George street. dtf.

TO RENT— SMALL, COSY, WARM, frame house. Newly decorated. Apply 677 Water street. 3d-128-5832.

TO RENT—6-ROOMED HOUSE, ALL conveniences. Apply 633 Aylmer street. 3d-129-5853.

TO RENT — DESIRABLE FRONT room, in private home. 'Phone 2090J. 3d-130-5873.

TO RENT— TWO HOUSES, SOUTH, $18.00 and $16.00. Apply 45 Crescent street. 6d-132-5824.

TO RENT— NO. 173½ SIMCOE ST. Suitable for store or office. Immediate possession. Apply 437 George street. dtf.

TO RENT — GARAGES, CENTRAL. 'Phones 613. 3d-130-5891.

TO RENT — 6-ROOMED MODERN house, central. 5-roomed, heated apartment, central; 5 roomed house, East City; 7 roomed brick, East City. Apply 344 King street. 3d-28-30-1-5828.

HOUSES, REAL ESTATE

FOR SALE—HOUSE WITH ALL IMprovements. Hardwood floors downstairs; garage. $3,400 for quick sale. Telephone 1119W. 573 Bethune street. 2d-128-4601.

BUSINESS OPPORTUNITIES

ADVERTISER, LOCAL BUSINESS man, would like to find partner with $1,500 for mail order business, with great possibilities of profit. Absolutely fair proposition, with control of capital if desired. Apply Box 5883, Examiner. 3d-130-5883.

SITUATIONS VACANT

$1 HOUR AT HOME. WRITE SHOW cards. No canvassing, particulars free. Kwik Show Card System, 93 Bond, Toronto. 22d-22-23-24-25-26-27-29-30-31-2-5-7-9-12-14-16-19-21-23-26-28-30—4027.

SITUATIONS WANTED

LADY WOULD LIKE POSITION AS cashier. Apply Box 5848, Examiner. 3d-128-5848.

SERVICE — ACCOUNTANT WOULD keep or write up a set of books and prepare financial statements in spare time. Moderate charges. Apply Box 5819, Examiner. 3d-128-5819.

YOUNG LADY BOOKKEEPER, TEN years' experience general office work, wishes situation. Apply Box 5818, Examiner. 3d-128-5818.

FOR SALE

FOR SALE — SET GRAY LAMB furs. Also hockey boots and skates. 209 London street. 3d-128-5823.

FOR SALE —BABY CUTTER AND robe, in good condition. Apply 'phone 1978W. 3d-130-5886.

FOR SALE — OAK HEATER, AND furniture for sale. Apply 5 Lake street. 3d-128-5846.

CANARIES FOR SALE—GOOD SINGers, $5.00 each. Apply Examiner for address. 3d-129-5850.

FOR SALE — EDISON DIAMOND Disc phonograph, and records. Perfect condition. Bargain. 'Phone 1192, between 5 and 7 p.m. 3d-130-5872.

FOR SALE—GRAND JEWEL RANGE, or woud exchange for wood. Good as new. Would suit farmer. Cheap. Apply 11 Brown street. 3d-129-5860.

FOR SALE — GUITAR, UKELELE, mandolin. 'Phone 613. 3d-130-5890.

FOR SALE—ARTICLES OF CLOTHing in good condition. Apply Examiner for address. 3d-130-5874.

FOR SALE— TEAM SLEIGHS, DElivery sleighs, 3 cutters, speed cutter, team waggon, gig, 2 straw cutters. 200 Braidwood avenue. 3d-128-5859.

FOR SALE—ONE PRINCE ALBERT coat, new, size 44. Apply Examiner. 3d-130-5893.

FOR SALE—SLEIGH, NEW, SINGLE or double, with pole. Cheap. Apply Mr. Seymour, next May's school house. 3d-130-5871.

FOR SALE — ONE RANGE STOVE, nearly new. Also one heater. Apply to Jno. McGuire, 182 Wescott street. 3d-129-5863.

FOR SALE—GIRLS' BROWN BOLIvia cloth coat, size 16 or 17. Will sell at a bargain. Never been worn. 'Phone 1236. 3d-129-5856.

FOR SALE — A FEATHER MATtress; Clark Jewel range, 252 Smith street, or 'phone 11377. 3d-128-5841.

FOR SALE— SLIDING COUCH, IN good condition. Apply 260 Smith. 3d-128-5837.

FOR SALE—PHONOGRAPH, LATEST model, cost $385.00, records $50.00. Will sacrifice for $225.00. Call between 6 and 8 p.m. Apply Examiner for address. 3d-129-5852.

FOR SALE— GUITARAPHONE, lady's brown winter coat, lined throughout, size 38. Cheap. Apply 527 Chamberlain. 3d-129-5849.

FOR SALE—GOOD IRISH COBBLER potatoes at $1.50 per bag. 'Phone 1013l. 6d-129-4540.

FOR SALE — KITCHEN TABLES, combined drawers, bread and flour box, bread board; also a quantity of wash tubs, boilers, pails and dish pans. Guaranteed new. Apply 217 Hunter street. 4d-129-5843.

FOR SALE — FIRE BASKET AND screen. Also racoon scarf. Apply 510 Homewood avenue. 3d-128-5825.

FOR SALE — DRY MIXED WOOD, cut 14 in., $9 per team load, piled, furnace blocks. A. Allen, 'phone 1907W. 7d-132-5830.

FOR SALE — LADY'S COAT, FUR collar, size 38. Apply 128 Brock street, mornings. 3d-128-5833.

PRIVATE SALE—OF 2 RUGS, DISHes, fruit, etc. 267 King street. 3d-128-5834.

FOR SALE — SIX HEAD OF ONE year and a half old cattle, fat. Apply to Fred Pluard, Hall's Bridge, Ont. 6d-13-5881.

TWO GRADES STOVE LENGTH hardwood, $12 and $13 cord. Mixed wood $4.50 and $5.50 load. W. H. Baker, Peterborough Planing Mill, Dublin street. Telephone 14521. 26d-145-4479.

WOOD FOR SALE — HARDWOOD slabs, cut 12 in., per 1-2 cord, $6.00; hardwood, cut 13 in., per 1-2 cord, $7.00; mixed slabs, cut 12 in., per 1-2 cord, $4.00; mixed wood per 1-2 cord $4.25; kindling wood, $2.00 per truck load. All wood dry. J. F. Gray, 'phone 322. 6d-130-5785.

Girl Who Disappeared Has Been Found at Point Grey

SEATTLE, Wn., Nov. 30.— A young woman found last night on the waterfront at Point Grey, a suburb of Vancouver, B.C., was identified by Police Sergeant W. E. Carr as Miss Nell Austin, school teacher who disappeared Sunday night Police Captain Claude Vannick, announced to-day. He said Carr, who went to Vancouver last night, had reported Miss Austin was unconscious when found, but had suffered no violence.

BOARDERS WANTED

WANTED— TWO GIRLS, GOOD board, all conveniences. Use of 'phone and piano. Near Bonner-Worth. Apply 476 Donegal. 3d-130-5878.

AUTOS FOR SALE

FOR SALE—FORD COUPE, NEARLY new. Apply 206 Lansdowne. 3d-129-5864.

POULTRY AND EGGS

WE SPECIALIZE IN CRATE-FATtened chicks; write for special price list; goods paid for daily. WALLER'S, 693 Spadina, Toronto. 77d-155-4537.

LIVE FOWL WANTED— WE WILL pay a special price for fat geese or hens. Bring them to S. Cohen, 189 Charlotte street. 'Phone 8893. 26d-151-5861.

LOST

LOST— BLACK AND TAN HOUND pup. Four white feet. 'Phone 797J or 89. 3d-128-4593.

LOST—ROYAL CORD SPARE TIRE, rim and tail light, Tuesday morning, between Lakehurst and Lakefield. Finder notify H. A. Shearer, Hall's Bridge. 3d-128-5840.

LOST—MONDAY NIGHT, WALTHAM watch, initials on back E.J.V. Reward. Finder please leave at Examiner. 3d-129-5867.

LOST — STRAYED ON TO THE premises of Harold Cathcart, 'phone 971r4, a heifer 3 or 4 years old. Owner may have same by paying expenses. 3d-130-4613.

LOST—ON LANSDOWNE, BETWEEN Maud and Lock, a roll of money. Would the man seen picking this up please leave at Examiner and save further trouble. Reward. 3d-129-5866.

LOST—AROUND THE GRAND Opera House, a gentleman's pig skin glove. Finder please leave at the Examiner Office. Reward. 3d-130-5882.

LOST— AT EAGLE LAKE, NORTH of Buckhorn, 1 hound (female), color black, white and tan; tan head and ears. Answers to name of Ring. Finder please notify Harold Montgomery, Hall's Bridge. 4d-128-5809.

LOST — A BLACK AND TAN FOX hound, on Saturday, the 24th November, in Cavan township. Answers to the name of Tuck. Anyone knowing of same please notify C. H. Westlake, R. R. No. 2, Peterborough, or 'phone 990, ring 23. 4d-28-30-3-5-5822.

STRAYED — FROM RANCH NEAR Buckhorn, eight young cattle, marked, with end off each ear. Kindly notify either J. A. Murphy, Lakefield, or W. J. Irwin, R.R. No. 1, Lakefield. 6d-132-5839-1w.

LOST— AT JACK'S LAKE, ON NOV. 7th, a black and white hound with tan ears; scar on side in front of hind leg, front legs slightly crooked, long, slim tail. Answers to "Pat." Finder notify W. D. Wilson, Westwood. 3d-130-4615.

STRAYED— ONE YEAR OLD BLUE and white heifer, from the premises of Lewis Whitefield, North Monaghan, R.R. No. 5. 'Phone 544r-4. 3d-130-5876.

WANTED

RABBITS.

WANTED—LIVE RABBITS, APPLY 217 Hunter street, or 'phone 384W. 6d-132-5844.

WANTED— 15 OR 20 BUSHELS OF wheat for chicken feed. 'Phone 1768J. 1d-128-5875.

WANTED— BOARD OR ADOPTION for a baby boy 2 years old, in a comfortable home. Apply Examiner for address. 6d-132-5885.

WANTED TO RENT— FOR THREE months, two or three rooms, furnished and heated. State terms. Box 5843, Examiner. 3d-128-5842.

WANTED — NEW MILKERS AND springers. Must be Holstein or Ayrshires; also calves and sows. Will pay highest price. Live geese and fat hens, weighing from 5 to 6 lbs. Will pay 18c. lb. for ducks, live weight, and turkeys from 28c. to 30c. lb. dressed, to be delivered on Thursday, Dec. 6. Apply N. Merson, 249 Euclid. 'Phone 1880W. 3d-30-3-4-5887.

HELP WANTED—Female

A RARE OPPORTUNITY FOR CITY; country ladies and men desiring plain home sewing. Any sewing machine. No canvassing. No triflers apply. Send twelve cents for sample prospectus. Home Employment System, Avon, N.J.

SALES LADIES WANTED — TEN sales ladies wanted at once. Experienced preferred, but not essential. Apply in person at once. H. Abramson. 1d-127-5868.

WANTED—EXPERIENCED GENERal. Apply 272 Burnham street. 3d-130-4622.

WANTED— GOOD GENERAL MAID for family of one. Apply Examiner. 3d-130-5885.

ADVENTURES OF THE TWINS

By Clive Roberts Barton

MRS. HEN MAKES A GOOD GUESS

"How do you do, children?" said the Riddle Lady kindly.

"Make way! Make way!" cried Dick Red Cap. "Here comes the Riddle Lady. She has another riddle for everybody to guess."

Just then there was a clattering of hoofs and a large coach drew up, drawn by six black horses.

Humpty Dumpty opened the door and Nick bowed low while Nancy made her best courtesy.

"How do you do, children," said the Riddle Lady kindly. "How do you do, everybody! I'm very late today because I was at a teaparty and the ice cream didn't come and we waited and waited. And finally when it did come it was so cold we couldn't eat it in a hurry, so there you are, you have the whole story."

"We hope you had a nice time," spoke up a tall gentleman in a yellow velvet suit and black satin spats.

"Splendid, thank you! But speaking of time reminds me of my riddle, I'll begin at once. I wrote it and then learned it by heart." So she began:

"A diller a dollar a twelve o'clock scholar,
With face as round as the moon,
You count and count from noon till night,
And then from night till noon.

"You never rest the year around,
To labor you must like,
Yet though you work so faithfully,
You're always on a strike.

"You mutter, mutter as you work,
You're never dumb a minute,
Yet when you stop, your voice stops too,
We wait till you begin it.

"Sometimes you've two legs, sometimes four,
And sometimes none at all,
You stand on mantel, shelf or floor,
Or hang upon the wall.

"No matter where you make your home,
(You live in many lands)
You never use your feet at all
But run with both your hands.

"You tell folk when to go to church,
Or when to start a war,
Or boil an egg, or run a race,
For that's what —— are for."

"My, my, my! That's a hard one!" said the tall gentleman in the yellow suit, wagging his head till his ears flapped.

"A very hard one!" agreed all the Riddle Landers solemnly.

At that very minute a speckled hen began to tell the world that she had laid an egg. "Clock, clock, clock, clock, clock!" she cackled loudly.

Nancy called out, "That's it! The hen guessed it. It's a clock, isn't it?"

"That's right! It is," nodded the Riddle Lady. "Humpty Dumpty, please give her a handful of corn for being so smart. Nancy and Nick, you may drive home with me and help me make up tomorrow's riddle."

(To Be Continued.)

Turkeys Are Selling at a Lower Price This Year.

KINGSTON, Ont., Nov. 30.— Turkeys sold for twenty-five cents a pound on the local market to-day and some farmers expressed the opinion that they will be still lower in price. A year ago they were selling for fifty cents a pound.

The British Elections

(By WICKHAM STEED)

(By Wickham Steed, Former Editor of The London Times, Editor Review of Reviews, Registered in Accordance with the Copyright Act, 1923).

LONDON, Nov. 30. — "If I am beaten I am not going to complain," said Premier Baldwin at Bradford last night. "I am not going to write long articles for the Hearst press in the United States, I shall stop at home and do my best to mend the broken crockery." Baldwin is a psychological problem in the elections, for a party leader in the middle of a stiff fight to discuss the contingency of his being beaten, even as a foil for a sly dig at Lloyd George would seem to show that he half expects a beating, this is scarcely the way to stimulate enthusiasm among his followers, but, argue Baldwin's supporters, "such savings are typical of the Baldwin blunt honesty, while admitting the possibility of defeat, he is putting his whole strength into the fight and appealing to common-sense electors without claptrap, humbug or pretence." This day week the solution of the Baldwin question will be known. Briefly defined, the question is whether Baldwin hides reserves of political wisdom, statesmanship and idealism beyond a modest frontage, or whether the frontage represents the whole man? When he succeeded the late Bonar Law last April, most people believed that Baldwin possessed the hidden strength of vision of his predecessor. When he plunged into the election the tendency to give him the benefit of the doubt revivet amoog the rank ant file of the Conservative party, especially among the women, but the course of the campaign hitherto has failed to show whether the believers of the sceptics are justified. Among the Liberals the contrary process is observable. Wild enthusiasm is not felt either for Asquith or Lloyd George. Both are known quantities —too well-known in some respects— but the re-union of the two sections of the party, the relief that Lloyd George has been compelled to dissociate himself from Lord Birkenhead and return to the Liberal fold, have inspired the Liberal organization with faith and confidence and have made Liberals everywhere put their backs into the contest, even though they will not get a majority in Parliament or fail to oust Labor from the second place, Liberals feel certain of doing better than in any election since 1910. Moreover, there have been no defections in their ranks, except of a few extreme Radicals to the Labor party, whereas several prominent Conservatives have frankly joined the partisans of Free Trade. This morning brings another interesting personal factor into the fight, two chief apostles of the League of Nations, in England, Lord Grey of Falloden and Lord Robert Cecil; the latter holds office in Baldwin's Government as a Conservative, the former leads the Liberal Opposition in the House of Lords. Cecil recently wrote a letter urging that the only way to secure the League of Nations' policy is to support Baldwin. Lord Grey now replies that he cannot accept Cecil's conclusion and asks him three questions: First, Whether the chief critics of the League are not the Tories; second, whether Birkenhead, who denounced idealism in his speech as Rector of Glasgow University and discountenanced the League policy, was not thereafter invited to join Baldwin's Government, and, third, whether that Government did not accept the unjust decision of the Paris Conference of Ambassadors in the Corfu question, thereby discrediting the League? Grey adds that his experience shows that all the Liberals favor the League of Nations' policy so strongly that any Liberal Government would be compelled to make the League the keystone of its diplomatic relations.

The importance of Grey's letter lies in the fact that the League of Nations' Union, whereof Grey is president, numbers more than 300,000 members and has many thousands of active branches.

These branches are now likelier to follow Grey's lead than Cecil's. Several prominent business houses are declaring emphatically in favor of Free Trade. Others have issued circulars to their customers, warning them that any increase in price due to the tariff must be borne by the consumers. The leading city bankers also expressly reaffirm the circular letter that they issued in 1922 against Protection. Among them are Sir Charles Addis, Governor of the Hong-Kong and Shanghai Bank; Henry Bell, general manager of Lloyd's Bank; Reginald MacKenna, chairman of the Midland Bank, and former Chancellor of the Exchequer; Hon. Robert Brand, vice-president of Lazard Brothers; Lord Inchcape, chairman of the Peninsular and Oriental Steamship Line and Bank, supports them.

Make Your Choice Now

QUALITY

Fresh Pork Hams, half or whole, - lb.	23c
Prime Rib of Beef, Rolled, Special, lb.	25c
Rump Roast of Beef, very choice, no bone	25c
Fresh Trimmed Shoulder of Pork, - lb.	18c
Brisket Points of Beef - - - per lb.	8c
Fresh Cuts of Stewing Veal - per lb.	15c
Shoulder Roast of Veal, - per lb-	18-20c
Rump Roast of Veal. - - - - per lb.	20c
Choice Oven Roasts of Beef, - per lb.	15c
Fresh Beef Hearts, (medium size) - lb.	10c

Blood Puddings, lb.	18c
Fresh Tripe, lb.	15c
Pickle Pork Shoulders, lb.	17c
Rolled Boiling Beef, lb.	12c
Legs of Spring Lamb, lb.	32c
Loins of Lamb, lb.	28c

ROSE BRAND LARD, 3, 5, 10 lb. Pails, - lb. 22c

TRY OUR SAUERKRAUT, in bulk, - per lb. 10c

NEW CENTRE MEAT MARKET

TWO PHONES 700 WE DELIVER ANYWHERE 192 CHARLOTTE ST

FOR SALE

House with all improvements. Hardwood floors downstairs, garage.

$3,400 for quick sale.

Telephone 1119w.

573 Bethune Street.

For Sale or Exchange

Brick House, 8 Rooms, modern; stationary tubs, large lot with garage; situated in the West-end. Owner would sell or would exchange for a Property in East City.

New Brick Bungalow, 7 Rooms, modern, lot 72 x 150 feet; immediate possession, for Sale at $3,500.00 and on good terms.

Frame Bungalow, all improvements; large lot. Price $3,600.00. Owner would exchange for 50 or 100 Acres.

FOR RENT.

8 Acres of Good Garden Land, South-end, convenient to car line; buildings consist of Frame Cottage and frame barn. Rent $25.00. Immediate possession.

20 Acres of Land situated on the Highway; good Frame House and Barn; immediate possession. Rent $25.00 per month.

Small Brick House, North-end, vacant. Rent $12.00.

J. T. O'Connell & Co.

136 HUNTER STREET, W.

Phones: Office 316, Residence 1359.

For Present Delivery

LEHIGH VALLEY ANTHRACITE

Broken, per ton - - $16.00
Egg " " - - $16.50
Pea " " - - $14.00

Also Cannel and Steam Coal Hard and Soft Wood

J.E.A. Fitzgerald

Phone 111

26d 133 4286

FOR SALE

Brick House, 7 Rooms, all modern, hardwood floors, and garage $3,650

25 Acres, close to City, Brick House, 8 Rooms, large orchard, ideal gardening land $3,200

100 Acres, 3 miles from City, Brick House, with furnace, barn stone foundation, water in barn; would take House in City $7,000

50 Acres, close to Village and High School; Brick House; barn, stone foundation, $4,600

Brick House, modern, furnished, central; rent for $30.00 month.

M. STOREY

190 Charlotte street. Phone 1623J

COAL!! COAL!!

—All sizes in stock. The Best and Cheapest Coal in Town! Try our famous Large Pea Coal. You will like it.

A. LOW & CO., 264 Simcoe St.

'Phone 607. W. end Hol. 1927

Telephone 780 When You Want Your PIANO OR ORGAN TUNED

Player Pianos A Specialty. All Work Guaranteed.

W. H. CUNNINGHAM

550 Weller Street.

Lost your key-ring? 'Phone us quick! "Lost and Found" ads do the trick.

PHONE A WANT AD

If inconvenient for you to call at the Examiner Office, 'phone 1600 and we will call for the advertisement and give you the cash rate, 1c. per word, figure or letter first insertion, 1-2c. per word for subsequent insertions.

Classified Advertising. Cash.

Advertise in the Examiner

DAVIS-THOMPSON COMPANY, LIMITED

Insurance and General Agency

433 GEORGE ST. PHONE 40

4% INTEREST, compounded Half-Yearly, Paid on Deposits

One Dollar opens an account. Special facilities afforded Depositors for the convenient transaction of their business, and accounts are subject to cheque withdrawal.

For sums of $100 and upwards this Company's Debentures are issued in terms of one to five years.

Bearing INTEREST Half-Yearly at - - - 5%

TORONTO SAVINGS & LOAN & CO.

435-437 George Street

PETERBOROUGH

"Bringing Up Father on Broadway" With All the Living Characters, at the Grand Opera House Friday and Saturday — Matinee Saturday

INTERESTING BUDGET NEWS FROM HASTINGS

A Good Summer at Trent Valley Lodge—Hastings Produce Prices — Business Changes Hands.

HASTINGS, Nov. 30.—Mrs. Levi Lukes of Trent Valley Lodge, Rice Lake, was in the village on Thursday. Mrs. Luke's reports a very successful summer; her house being filled with tourists from all parts of the United States. She is looking forward to next summer, being one of the best and has already had several communications from different American parties asking her to make early reservations for them.

Hastings Produce Prices.

Hogs 8 cents per pound.
Hardwood, $8.00 to $10.00 per cord.
Dairy butter, 38 cents per pound.
Creamery butter, 38 cents per pound.
Eggs fresh, 45 cents per dozen.
Dressed chickens, 20 to 22 cents per pound.
Coal, of which there is a good supply now, is $17.50 per ton.

A Farm Sale.

Mr. Jerry O'Connor's sale of farm implements and household goods, conducted by Mr. Geo. Hay of Campbellford on Wednesday afternoon, was very successful. Good prices were realized. Mr. O'Connor is retiring from the farm.

Purchased Island.

Mr. Fred Fields of Curtis Point, Rice Lake, has purchased Margaret's Island from Mrs. Ferguson, and intends building a club house on the island in the spring for the accommodation of American tourists.

A Business Change.

Mr. Fred Scott of Trent River, has purchased the livery business of Mr. Harry Ketchum and will take possession on the first of the month. Mr. Ketchum is leaving town to take up his residence in Percy.

A Bazaar To-day.

The local branch of the I.O.D.E. is observing Empire Day this afternoon and are holding a bazaar in the town hall. A number of useful articles are on display for sale. Lunch is being served. Proceeds in aid of the Memorial Fund.

Train Delayed.

The evening passenger train, due here at 7.30, was two and a half hours late owing to a broken piston on the engine, which happened at Stirling and a relief engine had to be sent from Peterborough to take the train on to Lindsay.

Ladies' Aid Meeting.

The Ladies' Aid of the Methodist church held their annual meeting at the home of Mrs. Wm. Preston, Norwood Road, yesterday afternoon. The following officers were elected for the year:

President—Mrs. H. E. Oliver.
1st Vice-President—Mrs. Willcott Waye.
Secretary—Mrs. B. F. Doxsee.
Treasurer—Mrs. J. M. Baker.

After all business was concluded the hostess served a dainty lunch.

Personals.

Mr. Frank Smith of Peterborough, was in town on Wednesday.

Mrs. Jno. E. Oliver spent Wednesday in Norwood.

Mr. W. H. Gibson of Campbellford, gave the business men a call on Thursday.

Mrs. Edgar McKee left on Thursday morning for Muskoka to see her husband, who has been ill there.

Mrs. Winter Runnels of Orillia, is visiting friends in Hastings.

Rev. S. A. Kemp of Warkworth, will occupy the pulpit in the Methodist church on Sunday, Dec. 2nd, preaching at both services.

Rev. M. L. Hinton will preach at Warkworth on Sunday at 11 o'clock a.m. and take anniversary services at Dartford at 2 p.m. and also at 8 p.m.

Miss Wilhelmina Rusaw is seriously ill with pleurisy.

Miss Ruth Coones of Bracebridge, is the guest of Mr. and Mrs. Robt. Weild.

W. Wellman spent Thursday in Keene.

Sam Wildman of Norwood, was in town to-day.

Dr. J. H. Hess spent Thursday in Peterborough.

Mothers Should Not NEGLECT BRONCHITIS In The Babies

Mrs. E. Langdon, Kingston, Ont., writes:—"My baby boy had bronchitis when he was two weeks old, he recovered from the attack but took it again, several months later, and on account of the severity I was almost panic-stricken to know what to do for him. My mother advised me to try Dr. Wood's Norway Pine Syrup, as she had used it for several years with splendid results.

I got a bottle, and after I had used it I could see a decided improvement in him; after several bottles he was completely relieved.

My boy is now two years old, and he has never had an attack of bronchitis since.

As a mother, raising a family, I am very grateful to know that I have found a real remedy for bad colds and bronchitis, as it lifts care and anxiety from an anxious mother's shoulders."

Dr. Wood's Norway Pine Syrup is 35c. a bottle; the large family size 60c.; put up only by The T. Milburn Co., Limited, Toronto, Ont.

A Thought

Men to anger, lest they be discouraged.—Col. 3:21.

Correction does much, but encouragement does more. Encouragement after censure is as the sun after a shower.—Goethe.

West Needs Trees To Inspire Poets

WINNIPEG, Nov. 30.—(Canadian Press)—Manitoba will develop no poets until the country is dotted with plantations of trees, Dr. John MacLean, of Wesley College told members of the Lions' Club here yesterday, in dealing with the history of art and letters in Manitoba.

"You must have trees and hills to provide a poetic environment," said Dr. MacLean. "We cannot have the hills, but we can plant trees."

QUEBEC GAINS NEW CITIZENS

Exodus Checked and Tide Has Swung Back From United States.

MONTREAL, Nov. 29.—That the exodus of French Canadians to the United States has stopped and that the pendulum is now swinging in Canada's favor was an important declaration made by Mr. J. R. Laforce, Colonization and Immigration representative of the Canadian National Railways in Boston. Mr .Laforce was in Montreal on business to-day. He returns to Boston to-morrow.

The trend of French-American opinion is gradually turning towards Canada in the opinion of Mr. Laforce who pointed out that from April to November no less than 1,100 French citizens of the U.S. came to Canada by the Canadian National Railways and are now settled in various parts of the dominion. While the majority are situated in Quebec, the western provinces and northern Ontario have received their share. In addition to the number five hundred Franco-Americans have been brought in for lumbering purposes and have been located in sections of the country close to settlements and it is expected that in the spring many of those will throw in their lot with the new communities and settle on the land which is being opened up rapidly, particularly in the Abitibi district.

ACQUIT FARMER OF BOYS' DEATH

Not Criminally Liable, Says Judge in Saskatchewan Case — Taken From Jury.

MOOSOMIN, Sask., November 30 (Canadian Press). — "I am dismissing you because by law it has not been shown that you were criminally liable," declared Mr. Justice MacLean, in King's Bench Court here yesterday when he dismissed the charge of manslaughter against George M. Ford, Broadview farmer, in connection with the death of John R. Boyne, 19-year-old English lad, who died last March of pneumonia in a bed in his employer's cellar.

It was alleged that Ford had failed to provide medical attendance.

In withdrawing the case from the jury, and giving the accused his freedom, Mr. Justice MacLean administered a scathing indictment of Ford's treatment of the youth.

"The dismissal does not come as a result of your merits or your treatment of the boy," he said.

Evidence yesterday showed that Boyne had been treated harshly by that the lad had been struck and knocked down several times.

Two People Killed in Automobile Smash-Up.

NEW HAVEN, Conn., Nov. 30.—Two people were killed and four others badly injured when an automobile was ditched on the Middletown Turnpike, near Northford, late yesterday afternoon. The dead are Mrs. Agatha Hoffman, who died at the New Haven Hospital shortly after being admitted; Miss Sarah Ewald, 28, who was instantly killed. Both were residents of Cromwell, Conn.

Lord Derby Shares Turf Winnings With Soldiers.

LONDON, November 29. Canadian Press. — Lord Derby, following his annual practice, has given the British Legion Association which looks after the interests of ex-officers and ex-service men in Lancashire five per cent of his turf winnings. The gift this year amounts to 2000 pounds.

STOCKS AND BONDS

At the present time there is a great boom in the mining industry. I have had many years experience in practical mining, both in Cobalt and Porcupine, and have a wide connection there. I am therefore in a position to get early and reliable information in both camps. I have made a profit for every one of my clients up to date, and shall be pleased to advise any one interested. There will be a strong market this summer and now is the time to get in.

Accounts carried on reasonable margins

C. H. REID
Room 111 Barrie Bldg.

'WIDE AWAKE' BAND HOLIDAY BAZAAR

Young Folks of Omemee Methodist Church Strike Committees.

OMEMEE, Nov. 29.—The fifth meeting of the "Wide Awake" Mission Band was held in the Sunday School room of the Methodist Church on Saturday afternoon, Morgan Rowland presiding. Following the devotional exercises, the minutes of the last meeting, etc., a discussion was held regarding the candy booth at the Bazaar of which the Band is to have complete charge. A committee of boys, Morgan Rowland, Floyd Parsons, Russell Williamson and Arthur Williamson was appointed to meet at the home of Mrs. Overholt on Saturday where they will make aprons, caps, and candy-baskets for their booth. The watch-tower which is proving of great interest to the Juvenile workers was taken as follows:

Japan —Floyd Parsons.
Italia —Daisie McAughey.
India—Vera Fisher
Australia— Lenore Jamieson.

During the meeting Mrs. Rowland read a most interesting story. The meeting closed with the Mizpah Ben Benediction.

A number from here attended the sale of farm stock, etc., belonging to Mr. Bert McCarroll of East Emily on Wednesday.

Mr. E. Butler of Toronto, was a business visitor in town this, week.

Miss Florence Scott of Peterborough teacher of music, paid her regular visit to town on Wednesday.

Mr. and Mrs. John Knight and Miss Parrington who moved to Markham a short time ago, have returned to Omemee and will reside on the farm with the former's son, Mr. Joseph Knight.

Mrs. Francis Fee, accompanied by her daughters, Mrs. J. Weir of Port Perry and Mrs. MaCutcheon of Little Britain, were in town on Thursday. Mrs. Fee has returned to make her home with her son, Mr. Allwyn Fee.

Among those from Omemee who attended a meeting in Lindsay in the Presbyterian Church on Thursday evening in the interests of Church Union were: Rev. E. W. Rowland, Mr. and Mrs. F. G. Sandy, Mr. Henry Nugent and Rev. W. H. Nugent.

Mrs. A. Orr left on Thursday for her home in Toronto after a brief visit with Mrs. O. G. Williamson.

Mr. W. Best has returned home after a short visit with relatives at Beamsville.

Communion Service will be held in the Presbyterian Church on Sunday morning.

Rev. E. W. Rowland has chosen for his subject for the evening service in the Methodist Church, "A Solemn and great reality.'

A Brief Meeting on the Liquor Smuggling To-Day

OTTAWA, Ont., Nov. 30.—(Canadian Press.)—Although the conference between representatives of Canada and the United States on liquor smuggling did not conclude yesterday, the final meeting to-morrow morning will be but brief. Judge Moss, Chairman of the United States 'delegation, stated last evening that his party would probably leave for Washington early this afternoon. Last night, Hon. Jacques Bureau, Minister of Customs and Excise, entertained the visitors to an American Thanksgiving dinner.

The official statement which was issued at the conclusion of yesterdays' deliberations indicates no more than did that of Wednesday just what transpired at the meeting.

Bricklayers Only Get $15 a Day They Admit.

PHILADELPHIA, Nov. 30.—(United Press).—Representatives of the Plasterers and Bricklayers' Union appeared before the Board of Education to defend the honor of their craft against contractors. Indignantly they denied they received $18 a day on school jobs. They admitted they received $15 a day and sometimes earned $19.25 a day for working overtime. The plasterers and bricklayers refused to accept responsibility for delay in the building of schools and passed the "buck" to inpecunious sub-contractors, who reduce the number of workmen to meet their payroll.

Works in Nature's Way

There is no better way of insuring the regular, gentle functioning of the organs of the body than by the daily use of *natural* bran. Tillson's *natural* Bran is effective, but harmless, for it works in nature's way. Physicians recommend Tillson's *natural* Bran, because it is pure and untreated. It is bran in its *natural* state.

Large package 25 cents at your grocer's.

Tillson's Bran

Not Cooked—Not Treated

A product of The Quaker Mills, Peterborough and Saskatoon 333

ANNIVERSARY SALE

WEEK of Saturday, Dec. 1 to 8, we are going to have an extensive store-wide "Birthday Celebration," an occasion when every resource of this store will be drawn upon to give the people of this community many reasons to share our enthusiasm. Special stocks of new fine merchandise have been secured from manufacturers who were glad to co-operate with us, and as our Anniversary comes so near Christmas, we are doubly prepared for the occasion. Apparel gifts are becoming more popular every Christmas. Women enjoy useful gifts, and especially gifts to wear. They make extra costumes they had not expected. Throughout the store Special Anniversary Sale Values will offer you savings of an extreme character. The offerings listed here will indicate to you the extent to which we have gone to make this event a direct benefit to you.

Excellent Values in Women's and Misses' Dresses Now Prevail

Poiret Twill Dresses $15.95

Poiret twill and tricotine, in straight-line models, all-around girdle, braid trimmed. Colors of navy, brown and black. All sizes. Each $15.95

Poiret Twill Dresses $19.95

A diversity of models to choose from. Panel, braid and embroidery trimming. Brown, navy and black. Sizes 36 to 44 in the lot. Each $19.95

Special Value! Dresses at $24.50

They are made of Poiret twill, charmeen, tricotine and serge, in straight-line and coat designs. Collars and sleeves trimmed with braid or embroidery. Some more plainly tailored models. Special value, each $24.50

Canton Crepe Dresses, $25.00

Canton Crepe and Flat Crepe Dresses, favoring pleats and panels. Many different styles in the lot, in navy, brown and black. Excellent value, each $25.00

Canton, Velvet and Flat Crepe Dresses, $29.50

You will be delighted with these Dresses. The values are astonishing. Made from the better quality Canton, silk velvet and flat crepe, in all the new shades and black. All sizes. Special value, each $29.50

Party Frocks and Evening Dresses

Brilliantly, distinctive, gorgeously trimmed and featuring all the brighter shades and black. Developed in velvet, serpentine crepe, Roshauara crepe, georgette and taffeta. Priced upwards from $25.00

Women and Misses who appreciate good style, consistent with value, will find it to their advantage to read carefully every cost item listed here. For we believe they are the best values offered at these low prices

Utility Coats $14.95

Heather mixtures, double pleat in back, half lined, all-around belt, patch pockets. Warm, comfy Coats. All sizes.

Fur Trimmed Coats FULLY LINED $19.95

Velour Coats with beaverine collar and cuffs, lined throughout with shadow-stripe satin lining, new tie sides and all-round belted models. All the new fall shades. All sizes. Regular values up to $29.50. Special $19.95

Mannish Type Ulsters $19.95

Plainly tailored in all-wool English check-back coating. Slash or patch pockets, leather button trimmed. Warm, comfortable Coats. Half silk lined. Welted seams. Colors of grey, lovet and brown.

Fur Trimmed Velour Coats, $23.95

Shades of reindeer, brown and taupe. Favored side front ties or all-round belts. Every Coat well lined and finished. Women's and misses' sizes. Regular values up to $35.00. Special $23.95

EXTRA GOOD LOOKING Fur Trimmed Duvetyne and Bolivia Coats, $29.75

Coats that will appeal to you at first glance. Warm shawl or square chin collar, of beaverine or sealine. Lined and interlined throughout. All the wanted fall shades. All sizes. Regular values up to $45.00. Special $29.75

Blouse Clearance $3.98

Mostly tailored styles. Navy and black. Canton crepe and crepe de chene. Sizes to 44. Regular values to $12.95. Clearing at $3.98

Oddments in Skirts $6.95

Pleated and plainly styled models. Homespuns, flannels and serge. Your choice, $6.95

Fashionable Fur Trimmed Coats, $62.95

Marvella, lustrosa and Bolivia. Canton crepe lined and trimmed with beaver, sable, fitch and opossum. Regular values up to $87.50. Special $62.95

High Class Type of Coats, $99.50

THAT WILL BE SEEN IN THE SMARTEST OF WINTER GATHERINGS

Chic, elaborate or more conservative styles of a quality marvella, lustrosa or gerona that is above criticism. Lovely fur trimmings of grey squirrel, beaver, fox, racoon or sable. Beautifully lined with excellent quality Canton crepe and brocade. Colors of grey, brown and black. Regular values, $135.00. Extra special $99.50

The J. A. McNabb Co. Limited

EASTERN ONTARIO CHAIN OF LADIES' AND MISSES' READY-TO-WEAR STORES

PETERBORO — BELLEVILLE — KINGSTON — BROCKVILLE

The Evening Examiner

PHONES—Editorial 1602. Business Office, 1606. Private Branch Exchange to all Departments.

The Examiner is a member of the Audit Bureau of Circulation.

The Daily Examiner, published every lawful evening, by The Peterborough Examiner, Limited. Office, 419 George street. $6.00 per year, delivered in city; out-of-town subscribers, by mail, $4.80 a year.

The Weekly Examiner, published every Thursday. Subscription price $1.50 a year.

U. S. REPRESENTATIVES.

Special U. S. Representatives—W. H. Stockwell, 629 People's Gas Building, Chicago, Ill.

New York—Chas. F. Miller, 225 Fifth Avenue.

Advertising Rates on application.

R. M. GLOVER, Managing Director.

FRIDAY, NOVEMBER 30, 1923.

THE ANTI-DIPHTHERIA CAMPAIGN.

Judging by the letters the Examiner has been receiving there is a mistaken impression abroad in Peterborough as to the nature of the anti-diphtheria campaign among local school children.

Many people seem to have the idea that there is an attempt to make the use of toxin anti-toxin as a safeguard against diphtheria compulsory.

There is, of course, no foundation for that idea. The employment of toxin anti-toxin for the immunization of such children as are found to be susceptible to diphtheria is strongly recommended by the health authorities and by the Peterborough Medical Association.

It is planned to provide protection for such children, but only in cases where the parents are willing that this course should be adopted.

If the parents refuse to give the necessary permission toxin anti-toxin will not be given.

That is all there is to the campaign, and there is no need of starting controversies over compulsory measures when there is no intention of any attempt to employ such measures.

Naturally, of course, it is desired to have as many children as possible avail themselves of this opportunity, but compulsion is not being thought of in connection with the campaign.

MUNICIPAL QUESTIONS.

There are many questions that ratepayers should be thinking over as the municipal elections loom up on the horizon, and upon these points they have the right to expect as definite answers as possible from the members of the different civic bodies, and more especially those members who will stand for re-election.

Such candidates should be prepared to give an account of their stewardship and to give their views on questions in regard to civic finances and civic government generally.

Is it possible to reduce the tax rate and still enable the different departments to function smoothly?

Are we paying too much for police protection?

Or fire protection?

Or enough for our health services?

Are we getting value for the money expended on our streets and roads?

Have we too many officials?

Is the overhead too great in our civic machine?

What measures of economy can be suggested that will not interfere with efficiency in civic government or in any of the departments?

Have we as a city done enough to provide our people with facilities for healthful recreation?

These are only a few of scores of similar questions that citizens think about at this stage of the year, and it would be interesting to have the men who have sat in office discuss these points frankly with the people, preferably from the public platform.

THE MAN WHO BLOCKS THE ROAD.

Motorists who have a habit of occupying too great share of the road—and their name is legion—should find something to think over in the case heard in the Welland Police Court last week when the driver of an automobile was fined $5.00 and costs for not pulling to the right side of the road to allow another car travelling in the same direction at a greater rate of speed, to pass.

A Provincial officer laid the charge and the magistrate who heard the case declared that there was far too much "road-hogging" and that he was determined to do what he could to put an end to such conditions.

The decision should not be regarded as an encouragement to speeders nor does it interfere at all with the right of the motorist who wants to drive slowly. It does, however, contain a warning for the driver who likes crawling along in the middle of the road and refuses to pull to one side to permit other vehicles to pass him.

There are plenty of such motorists, some of whom even hog the road when a car approaches them from the opposite direction; a practice that makes the offender a menace to the public safety.

A few cases of this kind in the public court will result in more comfortable travelling conditions and in fewer accidents along the highway.

TWO-YEAR TERMS OR ONE?

Down in Kingston the principal argument in the municipal election campaign seems to be over the question as to whether the present chief magistrate should get a second term or not, his candidature being opposed by another aspirant.

In the discussion that has already taken place the fact has been adduced that only nine times has a Kingston Mayor held office for two years.

The majority of the men who occupied the position have apparently felt it their duty to step out at the end of one year and give somebody else a chance.

In Peterborough, on the other hand, the practice has almost invariably been to permit each Mayor to occupy the chair for two terms.

Neither the Kingston nor the Peterborough custom in this respect is logical.

There is no more reason why a good Mayor should by adherence to precedent be lost to municipal life at the end of one year than that an inefficient Mayor should be given a second term simply because that has been the custom.

A private business conducted on such lines would have difficulty in keeping out of the hands of a receiver.

But then a private business would hang on to an efficient executive as long as his services could be retained, or would speedily get rid of an incapable executive, just as the case might be.

Unfortunately, business principles do not always occupy a very prominent place in municipal politics.

If they did it is possible that Kingston would have a longer list of two-term Mayors, while Peterborough would be likely to show fewer men as having occupied the chief magistrate's chair for twenty-four months.

TAXES.

Newspaper paragraphs linking up death and taxes, with such variations as the ingenuity of the writer suggests, may have had something to do with the resentment so many persons feel toward paying their share for the support of the national and other Governments under which they live, says the Kingston Whig. Be that as it may, it is certain that many individuals have an idea that they are being imposed upon when they are assessed taxes for the purpose of meeting their own obligations—the expenses of operating the system under which they enjoy the numerous advantages that go to make up the sum total of human civilization.

It will be readily conceded that taxes are always just a little higher than the value of the benefits which accrue from them, but that is a matter which should receive attention before and not after the fact. Whenever a people chooses to engage in dancing it is inevitable that the fiddler must be paid.

The nation is heavily taxed on account of the World War. It is all too true that large sums of money were spent needlessly during the conflict. Taxes are higher in this country because we did our full part in the war. Advancing costs everywhere have added to domestic taxes, provincial, county and municipal. It is costing more to operate the public schools, and the administration of county and city governments has almost become a luxury. They are governments of the people, however, and the people should not complain if they are asked to pay for them.

After all, there is no nation in the world that gives better returns for the investment than Canada. Costs are a bit high at present, but the advantages in guaranteed freedom and personal privileges are good returns for the money paid in taxes.

TAX REDUCTION.

In any comparison of taxes in the United States and Canada, regard must be had for the fact that the public finances in that country are in much better shape than they are in Canada. Though the United States may now be able to afford tax reduction, Canada can scarcely do so, and so far as the income tax is concerned, most of the attack being centred on it, this has become too great and certain a means of raising money to be given up or to any important extent reduced.

The United States proposals as outlined by A. W. Mellon, Secretary of the Treasury, are for downward revision of all the income taxes, with sweeping cuts in surtaxes. "The benefits of the reduction," he says, "will be distributed among all classes of taxpayers and the revision generally will help to free business and industry of vexatious interferences and encourage in all lines of industry a more healthy development of productive enterprise." Mr. Mellon suggests a 25 per cent. reduction in the tax on earned income. Where the normal tax is 4 per cent. he would reduce to 3 per cent., and where the tax is 8 per cent. he would make it 6 per cent. He would begin the application of surtaxes to incomes of $10,000 instead of $6,000, and would scale the surtaxes progressively upward to 25 per cent. on $100,000.

He also contends that the fairness of taxing more lightly income from wages, salaries and professional services than the income from a business or from investment is beyond question. In the first case the income is uncertain and limited in duration. Sickness or death destroys it and old age diminishes it. In the other the source of the income continues, it may be disposed of during life or may descend to heirs. It is declared that "for a short period the surtaxes yielded much revenue, but their productivity has been constantly decreasing and experience shows that the high rates now in effect are progressively becoming less productive."

Mr. Mellon further argues that the high rates put pressure on taxpayers to reduce their taxable income, tend to destroy individual initiative and enterprise and seriously impede the development of productive business. Taxpayers subject to the higher rates cannot afford to invest in railways or industries or embark upon new enterprises in the face of taxes that will take 50 per cent. or more of any return that may be realized. In the United States, therefore, these taxpayers are withdrawing their capital from productive business and investing in tax-exempt securities or adopting other lawful methods of avoiding the realization of taxable income. The result, Mr. Mellon insists, is to stop business transactions that would normally go through and to discourage men of wealth from taking the risks which are incidental to the development of new business." Ways, he says, will always be found to avoid taxes so destructive in their nature and "the only way to save the situation is to put the taxes on a reasonable basis that will permit business to go on and industry to develop." Mr. Mellon believes that the changes he recommends will not only produce larger revenues, but will at the same time establish industry and trade on a healthier basis throughout the country. "The alternative is a gradual breakdown in the system and the perversion of industry that stifle, our progress as a nation."—Monetary Times.

EDITORIAL NOTES AND COMMENT.

A Belleville candidate for Mayor has announced a real platform with a half dozen definite planks. He deserves election if only for the novelty of the thing.

The British campaign is at least providing the electors with some picturesque phrases, Lloyd George leading the way in that respect.

Lloyd George seems to be the triple threat man in the British election campaign.

If Queen's manage to defeat Regina tomorrow Toronto will at last be forced to admit that even if the Kingston students are not a good team they are the best we have in Canada this year.

We break into December tomorrow. How has that Christmas shopping been getting along?

The increasing goodness of most children these days is convincing proof that Christmas is drawing steadily nearer.

Weather sharps are unable to agree as to whether or not Canada is to have an open winter. So far at least those taking the affirmative seem to have a decided edge, but, unfortunately, there is plenty of time for the other fellows to win the argument.

WISE AND OTHERWISE

Goats are nice animals. They get in bad by not bathing, but you never hear goats kick on the food.

Goat will eat tin cans, dynamite, bride's biscuits or what have you? Then eat a shoe for dessert.

A goat in Aurora, Ill., ate two sticks of dynamite and may become the Aurora Borealis soon.

Imagine being chased about the yard by a goat full of dynamite.

What could be more trying than trying to keep a goat full of dynamite in a peaceful humor?

Why not take this Illinois goat who eats dynamite and let him butt a nice fat bootlegger.

What could be nicer than feeding a bill collector on dynamite and then throwing rocks at him?

Goats will eat dynamite. Why not start feeding the stuff to people who are always butting in?

Wouldn't it be too awful if somebody fed football players dynamite?

Eating dynamite will ruin a goat's health. It will make him very thin and several miles wide.

What will happen to a goat who eats dynamite? Why, he will butt once and nothing else butt.

What's left of a goat that eats dynamite is the goat's goatee.

Biggest example of a goat that has been eating dynamite is Germany.

France has Germany's goat. She feeds it on dynamite. And kicks it about. Look out, France!

They milk goats in France, but Germany's goat has gone dry.

France is after England's goat Would have it already only England says she hasn't any goat.

France even wants Italy's goat. But she can't get that goat. Italy's goat belongs to Mussolini.

When our own government gets the taxpayer's goat she always returns it just before election.

Bootleggers have the people's goat. But they don't feed it dynamite. Sell the people dynamite instead.

Sometimes a man gets his wife's goat. Sometimes he can't get his wife's goat because he is it.

Quickest way to get your wife's goat is by hanging around the fire until your supper gets cold.

Another way to get your wife's goat is to laugh when she starts crying.

Nicest way to get a husband's goat is by wanting him to have his hair cut like some movie actor.

Small brothers frequently get an older sister's goat. Then she has to buy her goat back with candy.

Hard-headed people butt in where goats fear to tread.

A goat in the woods is worth two in the yard.

HAPPIER, HEALHIER WOMEN

by thousands are known to exist in this country because they have been relieved from pain and suffering by taking Lydia E. Pinkham's Vegetable Compound. Science in surgery and electricity have advanced greatly during the past fifty year, but treatment of disease by old-fashioned root and herb medicines has never been improved upon. The leader of them all is Lydia E. Pinkham's Vegetable Compound which after fifty years of success is today recognized as the standard remedy for female ills and sold everywhere for that purpose. Replies to a questionnaire recently sent out of 50,000 women by the Lydia E. Pinkham Medicine Co. of Cobourg, Ont. proved that it benefits 98 out of every 100 women who try it. Isn't this a marvelous record for any medicine to hold?

COLIN O. CAMERON FACES CHARGE OF STEALING $500,000

From the Thornton-Davidson Stock Broking Firm of Which He Was a Partner.

MONTREAL, Nov. 30.—Evidence was continued here yesterday in the trial of Colin O. Cameron, charged with stealing $500,000 from the stock broking firm of Thornton-Davidson & Co. insolvent, of which he was a partner. The proceedings were again confined to further cross-examination of the authorized trustee of the firm with regard to transactions in which the accused is said to have participated. Chequett for varying amounts including one for $71,000 were filed by the prosecution and it was claimed that Cameron had benefitted by them. Nothing of a sensational nature was disclosed at yesterday's hearing of the case. It is expected that cross-examination of the trustee will take up much of the court's time.

CATTLE, GRAIN AND PRODUCE

Peterboro--Toronto--Montreal--Winnipeg

PETERBOROUGH MARKETS.

Bananas, 40-60c dozen; oranges, 25-80c doz.; grapefruit, 10-15c each; lemons, 30-40c doz.; dates, 2 lb., 25c; figs, 15-40-50c; apples 25-75c pk.; Snows $1 peck; cooking, $1 bu. Spies $6-$9 bbl., 50c peck; California grapes, 25c-30c lb.; pears, 75c-$1 peck, 75-95c basket; California pears, 50c doz.; honeydew melons, 35-50c each; pomegranates, 10c-15c each; cranberries, 18-20c a quart, 20-25c lb.

VEGETABLES.

Beets 35c peck; carrots, 25c peck; small cook onions, 4 lb. 25c; Spanish onions, 3 lb. for 25c; green and red peppers, 3 for 10c; hothouse tomatoes 40c lb.; domestic 15c lb.; endive, 10-15c; leaf lettuce, 5c; head let. 13-20c; cabbage, 10-20c; potatoes, 23-35c pk.; new peas, 13c lb.; celery, 10-15c; vegetable marrow, 15-20c; pumpkins, 10-20c; cauliflower, 25-50c each; citrons, 15c each; sweet potatoes, 3 lbs. for 25c; turnips, 25c pk.; parsley, 5c; parsnips, 40c peck; squash, 15c-20c; new beans, 10c lb.

Nuts—Walnuts, 25-45c pound; Brazil nuts, 25-30c lb.; chestnuts, 30-50c lb.; cocoanuts, 10-15c each; almonds, 25c, shelled, 40c pound.

DAIRY PRODUCTS.

Butter, creamery, 42-45c pound; dairy, 38-40c pound; oleomargarine, 25c pound; lard, 18-24c pound; shortening, 22c pound; cheese, 30-40c pound; eggs, storage, 42-45c dozen; fresh, 75c dozen.

Honey—Comb, dark and light, 20-25c pound: extracted Beekist, 5 pounds 80c; pure clover, 5 pounds 73-75c; mixed, 5 pounds, 50-59c; buckwheat, 10 pounds, 95c.

FISH.

Salmon, pink, 20c pound; red, 25c; salmon trout, 24c pound; Georgian Bay trout, 20-25c pound; white fish, 20c pound; halibut, 35c pound; haddies, 18-20c; boneless, 25c; fillets, 23c kippered herring, 20c; salt herring, 60c dozen; sea herring, 10c pound; fresh, 15c pound; oysters, $1.50 quart; boned cod, 20c pound.

MEATS.

Beef, 10-30c pound; pork, 17-35c; bacon, 29-40c; sausage, 18-20c; veal 12-32c; spring lambs, 15-35c; mutton, 10-25c pound; chicken, 25c pound.

Hogs—Thick smooth, cut, $8.00; select graded, $8.85; dressed, head on, $13; head off, $14.

GRAIN (Wholesale), and FLOUR (Retail.)

Wheat, fall, Marquis, 85c-$1 bus.; oats, 44-55c; rye, 65-75c; barley, 60-65c; alsike, $4-$5.25; peas, $1.25 bus.; buckwheat, 75c bus.; red clover, $6-$10 bus.; sweet clover, $5-$5.25 bus.; flour, $3.30-$4.25; 1-2 bbl.; pastry flour, 80-90c bag 24 pounds.

HAY, BRAN ETC. (Wholesale)

New hay, loose, $12-$14; baled, $16-$18; straw $8-$12; bran, $28 a ton; shorts, $33 a ton.

HIDES AND WOOL (Wholesale)

Cow hides heavy, 5c pound; light, 6c pound; horse hides, 2-2.50 each; calf skins, 10c; sheep and lamb skins, 75c-$1 each; shearlings, 20-25c each. Wool, 18-25c pound.

TORONTO LIVE STOCK.

TORONTO, November 30. — Yesterday morning's receipts at the Union Stock Yards were only 140 cattle, 87 calves, 613 hogs, and 51 sheep and lambs. The receipts for the week were 7,651 cattle, and with Wednesday's sales of 1,518, the total sold for the week was 7,244 head.

With the carry-over from last week this left about 400 still for disposal yesterday. These were scattered through the yards yesterday morning, and consisted of the poorest of thin butchers, stockers, and some springers and milchers.

The Western cattle sold fairly well on Wednesday, and one load of butchers' steers brought 5 3-4 cents a pound. Yesterday's best butchers did not bring over $6.00 a cwt., and medium to good sold from $5.00 up. Any butchers' cows, canners, and bulls were readily disposed of, and there is a present good demand for these. The market closed in good condition for heavier deliveries next week, when a fair supply of the better stall-fed butchers and exporters are expected.

Calves closed the week a little easier, and only the very choicest of vealers will bring over 10 cents a pound.

Lambs were also weaker and this and the easier feeling in calves is attributed to growing consumption of pork owing to the drop that has taken place in hogs. Over 500 lambs were carried over on Wednesday, and some of these in the heavy classes were offering at 9 1-2 cents a pound for the ewes and wethers.

Lighter lambs, around 80 to 85 pounds each sold at 10 cents, and only very choice lambs will bring as high as 10 1-2 cents.

Packers are still agitating for the lower hog prices, but this week closes with only a 25-cent cut, and the price stands at $7.50 a cwt. f.o.b., and $8.00 fed and watered. Packers say their bid for Saturday's loading will be down to $7.25 a cwt.

Current Quotations.

Choice, heavy ex steers,	$6.85 to	$7.25
Good heavy steers	6.35	6.65
Baby beeves	8.00	12.00
Choice butcher cattle	6.50	7.00
Good butchers	5.50	6.00
Medium butchers	4.25	5.25
Common butchers	3.00	4.00
Good to choice Ontario feeders	5.25	6.00
Stockers, good	4.25	4.75
Stockers, common	3.25	3.75
Choice cows	4.75	5.25
Good cows	4.00	4.50
Medium cows	3.50	3.85
Common cows	2.75	3.25
Canners and cutters	1.50	2.50
Choice butcher bulls	4.50	5.00
Good fair bulls	3.25	3.75
Bologna bulls	2.25	3.00
xChoice milchers and springers	85.00	110.00
xMedium milchers and springers	50.00	65.00
Common milchers and springers	30.00	45.00
Choice lambs, ewes	10.00	10.50
Choice lambs, bucks	8.50	9.00
Spring lambs, common	7.00	8.00
Yearlings, choice	7.00	.....
Good, choice sheep	6.00	6.50
Heavy sheep and bucks,	3.00	4.00
Choice calves	10.00	11.00
Medium, good calves	8.00	9.00
Common calves	5.00	6.00
Grasser calves	2.50	2.75
Hogs, f.o.b.	7.50	.....
Do. fed and watered,	8.00	.....

xEach.

OTTAWA, Nov. 29.—Business is reported to have commenced in western turkeys and a car of Saskatchewan turkeys is reported sold delivered Toronto No. 1's 30 to 32, No. 2's 25. A second car is also reported sold but prices are not available. The freight on these shipments amount to about 3 1-2 cents per pound. Some British Columbia eggs are reported rolling east. One shipment of fresh firsts which left Vancouver a week ago is costing 56 Vancouver with the express rate is reported to be $9.00 per hundred.

Toronto fresh specials jobbing 80, extras 75, storage extras 43, firsts 38 to 39, secosds 31 to 32.

Montreal storage extras jobbing 40, firsts 36, seconds 31 to 32.

Western markets unchanged.

Chicago spot unchanged, refrigerators lower, Novembers, Decembers 26 3-4. Texas turkeys 25, northern 28.

New York extra firsts 53 to 57, firsts 48 to 52, refrigerators unchanged.

WINNIPEG LIVE STOCK.

WINNIPEG, Nov. 29.—Receipts 1,800 cattle and calves, 1,700 hogs, and 320 sheep and lambs.

There was a slow demand for butcher she stock on the cattle market this morning and prices were 25 cents lower, while other classes and grades were in fair demand at firm prices. The hog market declined ten cents, thick smooths selling at $7.15 and select bacons at $7.86 1-2.

Good killing lambs sold from $10.00 to $10.50 and sheep from $5.50 to $6.00. This represents a drop of about 50 cents from the opening of the week.

MONTREAL PRODUCE.

MONTREAL, Nov. 29.—Trade in spot supplies of oats was reported rather quiet to-day. There were no developments in the flour market. A fair amount of business was passing in millfeed and there was no further change in the rolled oats market. Prices of baled hay ruled firm. There was nothing new in the egg situation. A firm feeling prevailed in the butter market. Trade in cheese was quiet.

Egg quotations—extras 40; firsts 36 to 37. Seconds 30 to 32.

Butter—special pasteurized 40 1-2; No. 1 pasteurized 40. No. 1 creamery 39 1-4 to 39 1-2.

MONTREAL, Nov. 29.—Sterling exchange rates were quoted here today:

Demand 4-4350.

Cables 4-4500.

CAMPBELLFORD AND DISTRICT

Large Shipments of Hogs and Cattle—A Special Meeting—Personals.

CAMPBELLFORD, Nov. 30. — There have been over 400 hogs shipped out of Campbellford this week prices eight cents. The Farmers Club shipped over deck to-day also Mr. Nelson and Mr. Scott have made some large shipments together with some cattle shipped. Prices of springers range from $50 to $70. Campbellford is becoming a busy centre on shipping day. Mr. D. Black shipped a mixed carload of cattle on Wednesday.

A Union Gospel Temperance Service will be held in the Salvation Army hall on Sunday afternoon, December 2nd at four o'clock. A stirring address will be given by one of Campbellford's professional men. Vocal and instrumental music will be given. Everybody welcome.

The new voters' list for 1923 has been issued and posted by the town clerk, Mr. J. McGregor. The list is larger this year than last. The names of the women voters are in part one. The number of persons qualified to serve as jurors in Ward 1 are 117 ;Ward 2, 72; Ward 3, 102; Ward 4, 91.

Mr. James Irwin has returned to Toronto after visiting friends in Campbellford.

Mrs. J. H. Hess of Hastings, is visiting the Rev. Mr. and Mrs. Elliott.

Mr Aylmer Jordon of Simcoe, spent a few days visiting his father, Mr. L. Jordon.

Mrs. T. L. Diamond is spending this week in Toronto visiting with her daughter, Mrs. G. W. Vandiwater.

Mrs. W. O'Connol and son of Oshawa, are visiting friends in town.

Mr. T. Thompson of Belleville, was in town on Thursday on business.

Mr. C. Johnston of Montreal, was in town Thursday on a business trip.

Mr. Tom Hall's father, of Port Hope, is visiting him.

Mr. William Ross of Meyersburg, has returned home from the Royal Winter Fair, which was held in Toronto.

Mr. Frank Bertrand of Codrington, has purchased a new threshing engine.

Mrs. McStrath of Belleville, and children, who have been visiting Mrs. S. Shea, returned home to-day.

Mr .Ed. Waters of Polmont, was in town to-day.

The English guinea was so named because the gold from which it was made come from Guinea.

The Children's Cough Remedy

MINTINE

Sole Agents: Harold F. Ritchie & Co., Limited, Toronto

MILLION ATTENDFD FOOTBALL GAMES.

Total Receipts at United States College Games Two Million Dollars.

CHICAGO, Nov. 29. — (Canadian Press).—Football games played in the Western Conference in the United States during the past season attracted nearly 1,000,000 spectators, according to compilations from figures reported by the institutions yesterday, with total receipts estimated at nearly $2,000,000.

Michigan and Chicago, each with six home games, stood out as the principal drawing cards. Michigan's estimated attendance was set at 183,000, while Chicago attracted 163,000 to the limited seating capacity of its stadium.

At Ohio State five home games drew 148,000. In five home games, Illinois had crowds totalling 117,000.

Wisconsin estimates that 66,500 saw its home game, while Purdue and Indiana claim 14,000 and 20,000 respectively. Minnesota, Iowa and North-Western, each with five home games, would have added approximately 100,000 each to the total.

TOURISTS' THREE-ROOM PALACE

Three rooms and bath on wheels was one of the striking novelties of the Paris Motor Salon this year. The automobile bungalow has a wheel-base of 30 feet. There are bed rooms for three people beside the bathroom kitchen and other conveniences. The driver sits in an armchair in the front room and controls a 60-horse-power engine. The vehicle sells for $13,500.

"NO PARKING" IN SWITZERLAN

Switzerland is one of the few countries in which automobiles are not favored. In the Canton of Grisons, where cars were prohibited entering the precinct, they are now allowed to enter provided they leave as quickly as possible. Motorists are not permitted to depart from the highway which conducts them in the straightest line possible to the Julian Pass and the Italian frontier.

CHINA PAINTING

Mrs. Langley McCarthy Teaches Biscoffs' New and Beautiful Work in CHINA PAINTING

Before You Sign

DO not dip the pen in the ink, do not sign on the dotted line—do not place your life insurance until you have taken time to consider the merits of The Mutual Life of Canada. Consider these plain, simple facts:

The Mutual Life of Canada, with $250,000,000 of insurance in force, and $53,000,000 of assets, including a surplus fund of $6,600,000 over and above all legal reserves and liabilities, is one of the strongest financial institutions in the world.

The Mutual Life of Canada is the one Canadian Company selling *mutual* insurance—insurance at actual *net cost.*

The Mutual Life of Canada divides its *entire net profits* among its profit-participating policyholders. There are no "shareholders."

The dividends paid are *the most* liberal in Canada and among the most liberal granted by any life insurance company on the continent.

The Mutual Life issues every approved form of life insurance, including Ordinary Life, Limited Payment Life, Endowment, Term Insurance, Monthly Income, Single Premium Life, Disability Benefit, etc., etc.

* * *

Let our nearest agent go into this matter of mutuality with you in detail before you decide. Write also to this office and we will send you full particulars in printed form. There will be no obligation whatever upon you. Just take a pencil and fill out this coupon now while the subject is in your mind. It is really to your advantage to do this. Do it now.

THE MUTUAL LIFE of Canada: Waterloo, Ontario

"The Net Cost Life Insurance Company"

Please send me detailed information as to the Mutual Life system of insurance at cost, particularly concerning the plan of policy I have specified below.

Name.....

Address.....

Post Office..... Province.....

Policy Plan..... Age.....

75

E. B. Wayte. District Manager, A. C. Gray, Representative
Room 201 Barrie Building, George St., Peterboro, Ontario

SUPERMAN NEW SCIENCE HOPE SAYS AUSTRIAN

Not the Mailed Fist Kind, But One of Immense Culture, Says Dr. Kammerer.

TELLS EXPERIMENTS

NEW YORK, November 30. — Hopes of supermen, bred of science, instead of the mailed fist, are held out to humanity by professor Paul Kammerer, the noted biologist of the University of Vienna, who arrived in this country on the Resolute of the United States lines.

Professor Kammerer's star broke upon the scientific world last June, when he lectured for the first time at Cambridge University, England.

A starving Austrian scientist going without meals to buy animals with which to experiment, he was brought to Cambrige by the savants there. They were anxious to disprove his theory that acquired characteristics could be transmitted through heredity.

Before he left, Professor G. F. Nuttall, professor of biology at Cambridge University, said of him:

"He has made perhaps the greatest biological discovery of the century."

Ended Only Blindness.

Chief among his successful experiments were those by which he made blind newts see and their children have eyes.

If these are accepted they will prove the theories of Darwin and Mendel that the habits acquired in life are transmited to descendants. It would revolutionize many of the conceptions now held.

Professor Kammerer spoke at the Alamac Hotel of his latest results:

"I have experimented with a toad who lives in the water. In this species the father toad fastens the eggs to his leg, and gives them three weeks to hatch under water.

"When I put this toad on dry land his eggs did not grow at first because they could no longer absorb nutriment from the water. But in a few generations I found that they laid bigger eggs which did not have to grow further to hatch. Thus they had inherited what was purely an acquired characteristic.

Human Marvel Next.

"Human beings? Yes, I think the same principle could be used on human beings. Then we could produce a real superman. Not a being like that of Nietsche, the German. That was born of the fist of mail.

"Using acquired characteristics we could make a man inherit any traits we want. He could be broad in culture.

"But first my theory must be widely accepted. Even then it would be difficult to experiment with human beings."

Professor Kammerer, a collaborator of Dr. Eugene Steinach, of Vienna, discovered new methods of rejuvenation, will lecture on "Heredity and Rejuvenation."

He hopes to convince American scientists of the validity of his discoveries.

MARMORA PERSONALS

MARMORA, Nov. 29.—The members of the Marmora A.Y.P.A. motored over to spend the evening in Madoc, Tuesday with the Madoc branch of the Association.

On Wednesday evening the Young Peoples League of the Methodist church met under the leadrship of citizenship department. Mrs. Greenwood who has iately returned from visiting in France and England gave a very interesting and enjoyable talk on her experiences there and account of same of the many places she visited.

Dr. Holcroft of Havelock was in town on Wednesday.

Dr. McKechnie of Toronto made a call on Mrs. D. R. Jones on Wednesday.

Mrs. Marsh of Wingham who has been visiting her aunt, Mrs. Lill for sometime returned home on Wednesday.

DISCOLORED NICKEL

If your nickel pans become discolored, clean them by rubbing with a paste of whiting or a fine scourer.

Piles
For Half a Century the Standard, Successful Treatment
Dr CHASE'S OINTMENT

LEADER OF CLERICAL PARTY IS CHANCELLOR OF GERMAN COALITION

Dr. Wilhelm Marx Directs New Cabinet Composed of Clerical, Democratic and German People's Parties—Fend Off Elections.

ENDS CRISIS OF WEEK

BERLIN, Nov. 30.—The seven-day parliamentary crisis, which was chiefly devoted to inter-play bickerings and barterings and an abortive attempt definitely to do away with socialistic influence in national politics through the creation of a bourgeois bloc, terminated last night in a three-party compromise, by virtue of which a minority coalition, comprising members of the Clerical the German People's and the Democratic Parties, will succeed the deposed Stresemann Government, which was constituted with the same component parts.

Dr. Wilhelm Marx, the Clerical leader, will head the new cabinet as chancellor, while the other portfolios will be held by men who were in the last government.

As at present constituted the government will be:

Chancellor Dr. Wilhelm Marx.

Minister of the Interior—Dr. Jarres.

Minister of Defence — Dr. Otto Gessler.

Minister of Food — Dr. Hans Luther.

Minister of Posts — Dr. Anton Hoefle.

Minister without portfolio—Rudolph Oeser.

Dr. Stresemann is reported to have accepted the post of Foreign Minister.

Not Closely Knit

Aside from being a pronounced minority cabinet, the present revamped coalition is anything but a firmly co-ordinated three-party bloc within its own ranks, and it also will be called upon to assimilate much of the animosity and partisan acerbities which it inherits from the seven-day crisis, both with respect to the antagonism awaiting it from the German Nationalists, as well as the yet wholly problematical attitude of the United Socialists.

Although Dr. Marx announced that he would select his cabinet members irrespective of their party allegiance, he nevertheless heads an outspoken partisan ministry which seemingly once again is wholly dependent upon the charity of the Social Democrats. To this extent the present crisis ran true to traditional form, although previous parliamentary ructions rarely consumed an entire week in the process of their liquidation. President Ebert used up four chancellor candidates in his efforts to construct a party line-up which would constitute a workable coalition, and the situation only reached a state of clarification last evening after Dr. Marx was sent out as a bellwether.

Avoiding Dissolution

President Ebert preferred to risk another experment in the nature of a minority government as an alternative to dissolving the Reichstag, the latter expedient being viewed in all government circles as a doubtful venture, in the face of the uncertain attitude of the occupying powers towards national elections in the occupied areas, and also because of the visible growth of a popular movement toward the Right.

While the forced disappearance of the Reichstag probably would have met with general popular favor, the problem of new elections within the period prescribed by the constitution suggested numerous complications of a grave character, especially in connection with the future status of the Rhineland and the occupied Ruhr sector, and that President Ebert preferred a resort to dissolution of the Legislative body as an ultimate extremity. An added factor which influenced the Executive against a pre-emptory dissolution of Parliament was furnished in the growing shift toward "nationalism," which he believed would wholly preclude the possibility of conducting an orderly election in view of the existing economic and social distress.

Between Two Fires

The advent of Dr. Marx's minority cabinet merely emphasizes the continuance of the paliamentary impasse growing out of the absence of a strong majority government and to this extent the new ministry is also a purely political eleemosynary body wedged in between the traditional hostility of the German Nationalists and the precarious neutrality of the Socialists. The Nationalists will greet it with derision because of the rebuke administered to them by the bourgeoise parties in response to their attempt to barter their way into the Prussian Government in return for their entering the Reichstag coalition.

The Socialists also will occupy the mockers' seat in Parliament, in view, of the failure of the middle parties to create an all-round straight bourgeoisie coalition.

Dr. Marx, Germany's seventeenth chancellor, comes from Cologne. He is a jurist by profession and long has been active in Clerical Party politics. He has served in the Prussian diet and has been a member of the Reichstag for twelve years. He was born January 15, 1863, and is national head of the Catholic school organization in Germany.

WHEAT POOL'S BUSINESS.

CALGARY, November 30 (Canadian Press). — An average of more than one thousand carloads or approximately 1,500,000 bushels of wheat have been handled by the wheat pool each week since it commenced operations one month ago, states Chester M. Elliott, provincial manager.

This would answer the reports which have been circulated that the pool was doing very little business, he declared.

Louisana Storm Took Five Lives

HOUMA, La., Nov. 30.—(Canadian Press)—Five persons lost lives, five were injured and heavy property damage resulted from a storm which swept the little Caillou Bayou section 16 miles south of here last night.

The family of Ralph Guidry was wiped out, Mr. Guidry, his wife, ten-year-old son and 12-year-old daughter being killed when their home was wrecked. The fifth death was that of the 12-year-old girl Katherine Brunet, who was drowned when a house-boat overturned. The parents escaped.

Approximately 25 houses were wrecked, including the La Cache school. Crops were badly damaged by rain which accompanied the storm, the Weather Bureau reporting ten and one half inchs of rainfall, between 8 a.m. Wednesday and 8 a.m. yesterday.

TRENT RIVER

TRENT RIVER, Nov. 30.—The Ladies' Aid are holding the second series of socials at the home of Mrs. George Spencer Tuesday night of next week.

Fresh eggs are selling at 46 cents; dairy butter 38 cents.

Mrs. McLaughlin and Iriez have returned from spending a few days at Campbellford.

John Garneau is building an ice house for Mr. Armstrong (of Havelock) who recently purchased a lot from Mr. Wight.

Messrs. Oliver and N. Garneau left yesterday for the north country to work at the lumbering.

Mrs. (Rev.) Graham of Roland, Man., visited her cousin, Mrs. Geo. Scott recently.

Messrs. John Garneau and Jas. Cook while out fishing yesterday afternon landed two lunge, 13 and 8 pounds, respectively.

AT EAST EMILY

EAST EMILY, Nov. 30.—Mrs. K. McElwain has returned home after spending the past week visiting relatives in Toronto.

Mr. O. Hayes and party of Toronto motored down and spent the week-end at Mr. Hayes' cottage on Pigeon river.

Messrs. Harry and Fred Deyell attended the Royal Fair in Toronto last week.

Mr. and Mrs. J. Mann of Bridgenorth spent the week-end at the home of the latter's sister, Mrs. Evans Storey.

Mr. and Mrs. J. D. Hunter of Cavanville spent last Thursday at the home of their daughter, Mrs. Vincent Ree.

Mr. and Mrs. Walter Magee were visitors to Peterboro last Saturday.

Mr. and Mrs. A. Boate were business visitors in Peterboro last week.

Mr. L. Wilson visited Mr. and Mrs. J. Bell of Lindsay last week.

Mr. Norman Deyell of Ops spent last Monday with his brother, Mr. Dave Deyell.

Mrs. F. Magee of Peteboro attended the Franks and Brooks wedding at St. James', church East Emily last week.

Mr. and Mrs. A. Drain of Clarina visited at the home of the latter's parents, Mr. and Mrs. G. Switzer this week.

Quite a number of people from Omemee attended the Fowl Supper at Bethel on Wednesday night.

Mr. Goldy Drain and sister, Miss Emily of Clarina attended the Fowl Supper on Wednesday night.

The stork called at the home of Mr. and Mrs. Dave Deyell this week and left a baby boy.

This Article Will Interest Every Mother!

Mrs. Henry McDonald

Toronto, Ont.—"Dr. Pierce's Favorite Prescription is the greatest help in motherhood of any medicine I have ever known. I am the mother of six children and I suffered greatly each time except the last one, when I was advised to take Dr. Pierce's Favorite Prescription, which I did, and I got along just fine; felt well and strong and had practically no suffering, and had a grand baby, that has always been healthy. I regained my strength very quickly afterward. I was so thankful to have been advised of this medicine, it gave me such wonderful help."—Mrs. Henry McDonald, 3 Wilmot Avenue.

Health is of vital importance to every mother. Do not neglect the most valuable asset you have. Get this Prescription of Dr. Pierce's from your neighborhood druggist, in tablets or liquid, or send 10 cents for trial package to Dr. Pierce's Labratory in Bridgeburg, Ont.

HAPPY GATHERING AT MR. A. LUCANO'S TUESDAY EVENING

In Honor of Mrs. M. A. Lucano's Birthday — Many Friends in the City and the Surrounding District Present.

A very pleasant evening was spent at the home of Mr. and Mrs. M. Lucano, 136 Park street, in honour of Mr. and Mrs. M. A. Lucano's birthday.

Among those present were: Mr. and Mrs. J. Dwyer, Mr. and Mrs. J. Minicola, Mr. and Mrs. A. Peppe, Mr and Mrs. L. Cupoli, Mr and Mrs. Di Noble, Mr. and Mrs. F. Asta, Mr. and Mrs. H. Lucano, Mrs. C. Asta, Misses M. Minicola, Lucy and Mary Cupoli, Madaline Asta, Lizzie Marino, Lucy Di Noble, Stella Brady, Gen Driscoll, Messrs. Tom Cupoli, Frank Marino, Fred Di Noble, Tony and Joe Thompson, Frank and Ralph Lucano, Peter Asta.

Those present from Lakefield were: Mrs. P. White, Misses Isabella, and Mary White, Mr. John Sabatino, Miss Lewie Sabatino, Mr. Frank Erskine, Mr. Sam Grills, Mr. Keith Wannamaker, Mr. Fred Wannamaker, Mr. R. Little.

A beautiful solo was rendered by Mrs. J. Dwyer and the music furnished for the evening was rendered by Messrs. J. Minicola, Frank Erskine and Keith Wannamaker, the last two from Lakefield.

The presents given on this occasion consisted of china, silver and linen.

Live Turkeys Sold at 28c a Pound at Omemee.

OMEMEE, Nov. 29.—Our local fowl dealers are busy men these days, weighing and shipping fowl. The price paid for live geese this week was 18c while turkeys sold at 28c per lb. Dairy Butter has been rather a scarcity although the price remains firm at 35c. Fresh eggs have taken a jump to 42c per dozen and are not plentiful.

SPOILING FRUIT

Any fresh fruit that has become soft should be cooked at once with a little sugar added. If it may be used as a sauce for puddings or it can be made into jelly.

SEVERE WEATHER SHIVERS FRANCE.

Several Deaths From Exposure As Winter Sweeps the Land.

PARIS, November 29. Canadian Press Cable via Reuters. — Except in the south, where the thermometer is well above the freezing point, wintry weather prevails in France. In the region of Belfort and also the district of St. Etienne heavy falls of snow broke down the telegraph wires and the trees.

Several deaths from exposure are reported as a result of the storms and the severe weather. These include that of a postman who died on his rounds in the country in the district of the Marne.

Rivers everywhere in France are rising. The Seine has not yet given any cause for anxiety but at Chalong the Saone has burst its banks and has risen over three feet in 24 hours. The Ain River has risen to such an extent that the factories along its sides are floded and work in them has stopped.

SASKATCHEWAN RHODES SCHOLAR.

REGINA, November 30 (Canadian Press). — James Alexander Corry, Bachelor of Laws, and 1923 graduate of the University of Saskatchewan, was yesterday chosen as the 1923 Rhodes scholar.

Five applied for the honour.

The successful candidate was born in Mornington, Perth County, Ontario, 23 year ago.

Westinghouse
WD11 AND WD12 RADIO TUBES
The ideal tubes for operating any Radio Set with Dry Cells.
They can now be had at your dealers, $7.50 each, or write our nearest office.
Beware of imitations—Genuine Westinghouse Tubes bear the Westinghouse name and trade mark.
Made in Canada
CANADIAN WESTINGHOUSE COMPANY, LIMITED
Hamilton, - - Ontario
District Offices: Toronto, Montreal, Ottawa, Halifax, Fort William, Winnipeg, Calgary, Edmonton, Vancouver.

B. E. STEEL MINERS GIVEN A HOLIDAY.

Operations Are Suspended Until After New Year.

ST. JOHN'S, N.F., November 30 (Canadian Press). — H. B. Gillis, superintendent of the British Empire Steel Corporation at Belle Island, announced yesterday that operations at the mines there will cease to-day. Only sufficient help will be kept on to keep the mines pumped and the power house in readiness for the resumption of operations, which, it is hoped, will be about the middle of January.

About 1,000 men will be laid off.

The reason given by Mr. Gillis for the curtailment is that the company over-produced during the past year, and expectations of placing orders in Europe were not fully realised.

The Ruhr situation was largely responsible for this, Mr. Gillis said.

OAK HALL
OVERCOAT SALE
More Overcoats to Hand
Better Values than Ever

Nail this Opportunity to Get Your Winter O'Coat

At a Saving of $8 to $12 on Reg. Prices for such Quality

$17.75 For Overcoats worth $25, $30

These Coats are all this season's models, not out of the factory 10 days yet, and the materials are the best quality procurable on foreign and domestic markets.

$25.75 For Overcoats worth $38, $42

We have had our eyes open for a long time for just such a chance as this and we landed 1,000 Coats at almost our own price for quick sale in our twelve stores, and they are going quickly. So if you are as watchful of your dollar, as we have been, you will come in now. Models without belts, models with half belts, models with three piece belts, Raglan shoulders, plain shoulders, quarter lined, half lined and full lined, plain backs, box pleat and inverted pleat backs. In fact all the newest styles. Sizes up to 46

You have Likely been Looking at Overcoats with an Object of Buying—NOW SEE THESE and your Own good Judgment will tell You. THEY ARE THE BEST VALUE YOU HAVE SEEN!!

UNDERWEAR
For Men and Boys

We carry all the best Canadian makes of Combinations and Two-piece Underwear for winter wear. You will likely require a suit or two for winter, and you will find our assortment and values all you could desire.

SPECIAL

Men's Fleece Coms. $1.49
Boys' Fleece Coms. $1.19
Men's Shirts and Drawers 75c
Heavy Wool Rib Shirts and Drawers, $1.25
Other lines of Combinations from $2.00 up to $6.50

Children's Winter O'Coats
$6.95 and $9.95

Children's Overcoats, ages 2 to 8 years, made of highest grade Chinchilla and Tweed overcoatings, in navy, brown, greys. Heavy flannel lining, belt all around and half belt, button up to neck, velvet and self collars, plain or brass buttons. We have divided all our children's coats into two lots for quick clearance.

Coats up to $12 on sale at $6.95
Coats up to $16.50 on sale $9.95

IT'S A GOOD TIME NOW TO GET CHRISTMAS GIFTS FOR MEN. THE ASSORMENTS ARE LARGE, AND RANGE UNBROKEN, WHICH ASSURES YOU OF BEST SELECTION.

OAK HALL

When Christmas Comes

GRAFTON'S

Is the first place to go to and secure the needed articles of clothing. Everything good that was ever put into Overcoats and Suits is represented by the superb models, the sturdy fabrics, and the superior workmanship of Grafton-made clothing. Here are garments that you will appreciate from every point of view — including the (maker to wearer) price. Comfort for cold days is a feature of Grafton cloth ing. Grafton customers are always well dressed.

MEN'S WINTER-WEIGHT OVERCOATS

Magnificent Overcoats of rich, soft pile, pure wool coatings, with handsome plaid backs; made in the big, roomy ulster effects, with raglan or set-in sleeves and 3-piece full belt; also in the half-belt and in the closer fitting models. ***Nothing Like Them For The Money Anywhere Else.***

$14.98
FOR OVERCOATS WORTH $20.00

$19.75
FOR OVERCOATS WORTH $27.50

$22.50
FOR OVERCOATS WORTH $32.00

$24.00
FOR OVERCOATS WORTH $35.00

$28.50
FOR OVERCOATS WORTH $40.00

Boy's O'Coats and Reefers

For the little fellows 3 to 8 years. Belted models, in blue and grey chinchillas, blanket cloths, fancy tweeds, etc.

$4.98 For Boys' Overcoats Worth $6.50

$5.98 For Boys' Overcoats Worth $7.50

$6.98 For Boys' Overcoats Worth $8.50

Overcoats For The Larger Boys

9 to 18 years. Warm-looking tweeds and ulster cloths in the most desirable shades.

$6.98 For Boys' Overcoats Worth $10.00

$9.98 For Boys' Overcoats Worth $14.50

$13.98 For Boys' Overcoats Worth $18.50

Men's Trousers

Extraordinary Values in Well-Made Tweeds and Fancy Worsteds at Prices Less Than Manufacturer's Cost

Wonderful Values

$1.98
$2.98
$3.98
$4.98

Men's and Young Men's Suits

Not in years have you seen reliable Men's Suits at such sensational prices. New styles, new patterns, new materials and new prices that are a revelation in value-giving. They include all the best, desirable and durable worsteds, serges, cheviots, tweeds and cassimeres, in black, brown, grey and blue, pin stripes, popular herringbones and conservative mixtures. Your choice of single or double-breasted. Complete range of sizes.

Regular Value $18.00	Regular Value $24.00	Regular Value $32.50	Regular Value $40.00
CHRISTMAS SALE	CHRISTMAS SALE	CHRISTMAS SALE	CHRISTMAS SALE
$11.98	**$16.75**	**$19.75**	**$28.50**
Regular Value $19.50	Regular Value $28.50	Regular Value $35.00	Regular Value $50.00
CHRISTMAS SALE	CHRISTMAS SALE	CHRISTMAS SALE	CHRISTMAS SALE
$14.98	**$18.50**	**$24.00**	**$32.50**

KIDDIE'S SUITS

Smart little Suits in navy serge, Oliver Twist style, with round or sailor collar, trimmed with braid . . **$2.48**

Boy's Suits

Splendid Brand New Stock of Finely Tailored Clothing, in smart models of Good Serviceable Woollens, for Boys 9 to 16 years.

Magnificent Values

$4.98
$5.98
$6.98
$7.98
$9.98
$10.98

Owning and Operating Stores at London, Hamilton, Woodstock, Brantford, Dundas, Peterborough and Owen Sound.

Warehouse and Head Office: Dundas and Hamilton.

GRAFTON & CO., LTD.

Hand Cut and Tailor Made Clothing PETERBOROUGH'S BIG DOUBLE STORE *Direct From Maker To Wearer*

RUHR AFFECTS FAR ARIZONA

Copper Industry Struck By Want of Buying Power in Germany.

TUSCON, Ariz., Nov. 30.—(Associated Press)—Events in the Ruhr are reflected more profoundly in the commercial situation in Arizona than in that of any other state, according to P. G. Spilsbury, president of the Arizona Industrial Congress. He said this was because "copper is the backbone of Arizona's prosperity."

In a recent address Mr. Spilsbury stated: "On an average, Germany bought 333,000,000 pounds of copper a year before the war. Her maximum purchases in one year reached about 400,000,000 pounds, or almost as great as Arizona's annual output. Now France is not permitting Germany to export her manufactured products, with the result that Germany's purchases have ceased.

ASK FEDERAL HELP TO BUILD HIGHWAYS

Say They Are For the Benefit of Thirteen Million Motorists.

ST. PAUL, Nov. 30.—(Associated Press)—Increased Federal appropriations for highway aid will be advocated at the convention of the American Association of State Highway officials at New Orleans, December 3-6, "for the mutual profit of more than 13,000,000 American motorists and all the states," according to Charles M. Babcock, Minnesota commissioner of highways and former president of the organization. This feature of the meeting will be the particular business of Mr. Babcock.

Discussions of good roads plans, policies and progress by the association will make up the major part of the program. Delegations from nearly all states in this country and from several Canadian provinces and European countries are expected to be in attendance.

"The tax on automobiles now takes 5 cents on every dollar paid for new automobiles, tires and accessories and 3 cents of the new truck purchase dollar," said Mr. Babcock. "This revenue since 1917 has totalled $589,012,021, against $264,782,216 of Federal Highway aid appropriations during the same period. The Government is therefore using less than half the amount collected directly as taxes from highway users in the manner to give them the most direct benefits.

"Besides these Federal taxes, auto owners are paying county, township and city taxes, wheelage taxes, gasoline taxes and other levies in their cars.

"The most constructive policy demands increase in Federal highway aid appropriations, and certainly in sums closely matching Federal income from the automotive source. Any other puts our Government in the position of retarding highway development, standing in the way of the car and truck owner who would advance the good roads program along the most sound economic lines."

Famous Relic Will Be Visible Day and Night.

PHILADELPHIA, Nov. 30.—(Associated Press)—The Liberty Bell, treasured American relic, will be made visible to the public, day and night, summer and winter, under plans being formulated by Wilfred Jordan, curator of Independence Hall, where the bell rests.

Heretofore thousands of visitors have failed to see the famous old bell because the building is closed to the public during certain hours. Under the new plans it is proposed to place at the rear portals of Independence Hall a Georgian grill of wrought iron work, so open in character that the bell may be clearly seen at all times. All night it will be illuminated with floodlights.

Chinese Girls Make Kimonas For Sufferers.

TIENTSIN, Nov. 30.—(Associated Press)—Chinese girl students of eight schools in Tientsin have made 1,000 kimonos for Japaneses earthquake sufferers. The workers put in all their spare time after lessons under the supervision of American missionaries.

The garments when finished were turned over to the Chinese Red Cross and by that organization to the Japaneses consul.

MORE SOCIAL LEGISLATION.

MELBOURNE, Nov. 30.—(United Press).—Australia in taking its place among the leaders of the world in social legislation is now engaged in working out a scheme for supplementing its existing maternity allowances, old age and invalid pensions with a national insurance scheme against sickness, old age and unemployment. A Royal commission of seven has been appointed by the Government to look into the various aspects of the question and make a report.

WOMEN PREDOMINATE IN AUSTRIA.

VIENNA, Nov. 30.—(Associated Press)—A revision of the census shows that Austria has an excess female population of 238,475. The total population of 6,526,661 includes 3,382,568 women and 3,144,093 men.

OTTAWA, Nov. 30.—Canada spent $15,000,000 for good roads in 1923.

LOFTUS LADIES' WEAR

INTRODUCTORY

FRIDAY And SATURDAY **SALE** FRIDAY And SATURDAY

Dresses
SERGE
Poiret Twill and Tricotine for Misses
$9.95
Navy Blue Only. Sizes 16,18,20

Dresses
VELVET
The Very Newest
$16.50
All Good Shades
Don't Miss These Dresses

Sweaters
COAT STYLE
$3.95
Different Color Combination

Skirts
NAVY BLUE ONLY
98c
Everybody can use one at this price, only one to each person

Skirts
PLEATED FLANNEL
$4.95
Grey, Navy and Sand

Coats
VELOUR
Trimmed with Fur
$16.50
A Good Coat at a Moderate Price
Sizes Up to 44

Coats
Specially Priced for this Sale
$24.50
Duvetyne, Bolivia and Velour—worth up to $35.00
REAL GOOD VALUES

Flannel Dresses at $7.95
Some Trimmed with Imitation Fur. Looks Real Smart

LOFTUS LADIES' WEAR 366 GEORGE STREET

SQUEAL ONLY LOST IN PACKING PLANT TODAY UNDER MODERN SYSTEM

Unique and Interesting Uses Are Found For Slaughtered Animals — By-Product Industry Grows in Importance.

NEW DEVELOPMENTS

WASHINGTON, Nov 30.—(Associated Press).—"A use for everything but the squeal," is still the motto of the meat packing industry, and truer than ever before, but there is more than that to it, says the Institute of American Meat Packers. Not only are many unique and interesting uses found for every part of the slaughtered animal, but the by products industry, as a financial proposition, rapidly is growing in importance.

The hides and bones long have furnished important returns in the shape of leathers and fertilizers, but the bones now have an important use also for medical purposes. Blood is one of the first important by-products, and serum, for use in research work as a culture for growing bacteria, is obtained by separating the corpuscles from the blood. In dry forms the serum is also used to clear the composition used in coating photographic papers.

Blood albumen is used in the manufacture of waterproof glue for veneer work, aeroplane wings and other special uses. Blood from which the fibrin has been removed is employed to set colors in gingham and other cotton goods. Leucocytic extract is made from the white corpuscles and is injected in human veins to stimulate production of these corpuscles. Blood cooked, pressed, dried and ground to powder is a specific for "scours" to which calves fed on skimmed milk are subject. Tanners use it as a surface filler for some kinds of leather, and it is used in plaster as an agent to prevent setting or hardening too quickly.

Sheep skin finds its way into the market as "chamois skin," and is also used for belts, hat bands, upholstery and other fancy uses. Hog hair is especially sought for cushion stuffing by automobile and furniture manufacturers. The fine hairs from the interior of the ears of cattle are a satisfactory high grade substitute for the camels' hair used in artists' brushes.

Wool recovered from the washed pelts of slaughtered sheep is bought by manufacturers of shoddy to be worked in with wool recovered from old woollen rags to give it life. The grease recovered in the washing when purified and prepared, is used extensively as a base for ointments and cold creams because it does not irritate the skin.

The best horns and hoofs are softened in steam, split and pressed into sheets from which are cut combs, buttons, boxes, handles and many other articles. The sawdust from cuttings finally becomes a fertilizer known as hoof meal. The inner portion of the hoof gives up the substance from which are made glue and neat's foot oil. From shin and other bones of fine texture, handles for cutlery, pipe stems, dice, chess men, electrical bushings, artificial teeth, crotchet needles bone rings for nursing bottles, and other small articles are produced. Some are carved and dyed to resemble stag horn.

Red bone-marrow is a preparation given by physicians for anemia; to make it palatable it is combined with chocolate or held in solution in alcoholic liquids. Bone charcoal is used in sugar refining and in manufacture of black pigment for paints and shoe-blacking. Some bones are prepared into what is known as case-hardening bone, used by manufacturers for hardening ball bearings and other steel products and for blueing rifle and revolver barrels.

Head bones, ears, and the interior of horns and hoofs become glue, but glue made from hides is the better, having greater strength and adhesive qualities. Bone glue, too, is used in the preparation of gummed paper and as a filler or size for glazed paper, in making matches, calcimine, fly paper, etc.

Gelatine, in the better grades, is obtained from the cleaned pates of calves, and is used for fancy desert dishes, as a stabilizer for ice cream, and in the manufacture of sensitized photographic plates.

The thyroid, parathyroid, adrenal, and other ductless glands furnish preparations widely used now in medicine. Adrenalin, or epinephrin is a powerful astringent and heart stimulant and is highly valued, costing now about $400 an ounce; but more than 130,000 sheep are required to furnish a pound of adrenalin.

Pepsin, prepared as a digestant, is obtained from the linings of hogs' stomachs. "Catgut" comes not from cats, but is obtained from the first 24 feet of the sheep's intestine, and is used for surgical sutures, drum snares, tennis racket strings, and musical instrument strings.

Glycerine is a by-product of the soap industry, and becomes nitro-glycerine, dynamite and other explosives. It is used also as a vehicle for medicines, and is the manufacture of parchment paper and printers' rollers.

All waste matter that cannot be converted into some other good purpose, is finally cooked together and reduced to fertilizers rich in nitrogen, possibly to grow food crops that will be used to fatten other cattle that will be slaughtered for food and other fertilizer, and so on in an endless chain.

LIKE THE NINETIES.

A novel style feature of a black velvet frock is a sleeve with a tiny puff at the shoulder, breaking the otherwise ordinary expanse of a long, tight sleeve.

HONEYMOON MUST WAIT TILL HUBBY GETS OUT OF PEN.

Frances Miller Smith and Her Husband, Harry Smith, Have Just Entered On One of the Most Tragic Honeymoons on Record.

DETROIT, Nov. 30.—The greatest test ever made of a woman's love loyalty and devotion is being imposed here on the youthful shoulders of Frances Miller Smith, girl bride of 17.

Frances and her newly wed husband, Harry B. Smith, 21, have just entered upon the initial stage of one of the most tragic honeymoons on record.

The young husband must spend the first years of his married life behind the bars of Ionia (Mich.) reformatory, where he must serve from two and one-half to seven years in expiation of a burglary of which he has been convicted.

The wife can see her husband on visitors' days only. Then she will be permitted only to murmur a few words of love and promise of loyalty through steel bars while an armed guard listens.

Wed in Cell

In the intervals between her visits the bride will work and earn the money which will provide a nest-egg for the young couple when the state permits them to begin their actual married life together.

She will allow herself no pleasures —not even an occasional motion picture show, because she must save every cent against the future and because, she says, she could not enjoy any amusement while her husband is confined.

The young couple were married in a cell in the Wayne county jail here immediately after the bridegroom's conviction. Circuit Judge Aldrich Baxter pronounced the words that made them one, while Henry Wagner, jail turnkey, and Mrs. Celia Mullin, sister-in-law of the bride, acted as best man and matron of honor.

Barely had the ceremony ended and the husband kissed his newly made bride than Smith, under an armed escort, was placed in a patrol wagon and whisked to a railway station whence a train bore him to Ionia.

School Day Romance

The bride was taken to her sister's home where the meager meal of a poor family served as her wedding supper. The next morning she started to work.

"Harry and I went to school together five years ago in Canada," the bride says.

"It was there our romance started. Even at that tender age I knew he had been made for me and I for him.

"Later my family moved to Niagara Falls and then to Detroit. Harry came here, too. We were happy going about together—he was the only 'beau' I ever had or wanted.

"Six weeks ago he took me home from a theater and left for his lodging. On the way he encountered some friends who gave him some drinks. Harry says—and I believe him—that he remembered nothing more until an officer took him into custody."

At Smith's trial it was proved that he had entered and looted a store.

"But I believe him innocent," says Frances. "And I shall patiently await his release."

CHRISTMAS GIFTS

To make an attractive sewing box take two boxes, one about seven inches square and the other five or six, so that the smaller one will fit inside the other and leave a comfortable margin.

Remove the top and bottom of each box and discard the top and bottom of the smaller one. Cover all surfaces inside and out, with ribbon applied with a thin spread of glue. Attach the inner box to the bottom of the larger one, as shown in the sketch. Add little racks of grosgrain ribbon for the necessary tools and appurtenances of sewing and then attach the top and sides.

Finish all the edges with a binding of plain ribbon, and decorate the lid with a chenille tassel.

A WISE SUGGESTION

The Maid—I've often wondered, mum, why you don't get rid of that piano and 'ave the wireless—look what a lot of dustin' it'd save — London Opinion

QUAKER CITY IS SAVING MORALS.

Police Censor All Shows in Philadelphia — Performances Confined to Stage.

PHILADELPHIA, Nov. 27 (United Press).—The bald heads in the first rows in Philadelphia theatres have passed into oblivion and the tired business man no longer demands an aisle seat, as police are censoring all shows here.

Theatres here can not "corrupt the morals of the community." Mayor Moore has ordered and instructions have been issued to arrest proprietors of theatres presenting "indecent" shows.

"It is unlawful for any person to give or participate in exhibitions of obscene, indecent, sacreligious, seditious or immoral nature or such as might tend to corrupt morals," Mayor Moore said.

The following rules were given to the bureau of police as what may be regarded as immoral or indecent:

"The appearance on the stage of any theatre of a female performer in nude or semi-nude condition, with the body or lower limbs naked. This applies to one-piece suits, without drapery over the hips and thighs.

"The exhibition of any picture of a female performer, outside or inside of any part of a theatre or elsewhere for advertising purposes, showing the performer in indecent or suggestive pose, or costumed in any manner not permitted on the stage.

"The portrayal of a dope fiend, whether in the act of taking hypodermic injection, inhaling or taking dope, or the use in any manner of the dope intended to show the effects of the drug on a human being.

"Using on the stage of obscene, profane or immoral language, gesture, song or story.

"Dancing or other physical motions which contain suggestive contortions of the body.

"No performance may be given in the aisles or on runways. All performances must be confined entirely to the stage."

OH, YES, WE HAVE BANANAS

NEW YORK.—This song about no bananas seems to be the wrong dope. Recent statistics reveal approximately 15,000,000 are eaten daily in the United States.

SOMETHING TO THINK ABOUT

NEW YORK. Ignorance of the English language is blamed by safety workers for half the accidents occurring daily in New York factories. Such mishaps mean a loss of about $50,000 daily, to say nothing of the loss of life and limb.

Five hundred and fifty thousand square feet of fly and insect screen cloth will be needed in the United States next year, according to estimates just made by the Copper and Brass Research Association.

HE'D HAVE TO GO SOME.

Saturn is said to have ten moons, but we bet he doesn't have any more moonshine than we have.—Little Rock (Ark.) Gazette.

AGAIN IN THE LIMELIGHT!

Our Free Offer of Pure Wool Socks with Every Pair of Men's Boots has won Us Favorable Comment and Has Brought Us Considerable Business.

We are indeed gratified that the men of Peterborough responded in such large numbers, because it shows us that business will come to that store which gives unusual values. In the Shoe business we claim that distinction. We are so pleased with our success last week that we have decided to renew the offer for this Saturday, which will positively be the last day.

Free Socks for Men

MEN! FREE! FREE! A pair of "Olde Tyme" Pure Wool Socks free with every pair of Men's Boots. These Socks are 100 per cent. wool and come in attractive heather shades. If you want to buy the Socks alone, the price is $1.00 a pair. For Saturday only we offer a pair of these Socks free with every pair of Men's Shoes. To make the offer doubly attractive we have reduced the price of every pair of Shoes.

A PAIR OF MEN'S BOOTS AT A REDUCED PRICE!

A PAIR OF SOCKS FREE!!

LADIES' BROWN CALF BROGUE OXFORDS AT $3.95
Made of fine brown calfskin on a broad toe last, with flat heels. Sizes 2½ to 7. Sale price............ **$3.95**

LADIES' BLACK SATIN SHOES, $4.95
Are just the correct footwear for evening wear. We have a large selection, made of high-grade satin and come with all shapes of heels. Sizes 3½ to 7. All reduced to one price............ **$4.95**

Prepare for that Slushy Weather! Get a Pair of Dominion Rubbers - - Absolutely Guaranteed

BOYS' RUBBERS
Sizes 11 to 13 for............ **90c**
Sizes 1 to 5 for............ **$1.00**

MISSES' RUBBERS
Sizes 4 to 10 for............ **80c**
Sizes 11 to 2 for............ **90c**

LADIES' RUBBERS
To fit every heel and toe, in sizes 2½ to 7, for............ **95c**

MEN'S RUBBERS
To fit every shape of boot. Sizes 6 to 11, for
$1.35 **$1.25**

D. Zacks 424 George Street

Read the Want Ads. It Pays to Advertise. Advertise in the Examiner

APEX

10 Inch Double Sided Phonograph Records

65c

Apex Records Make Ideal Christmas Gifts. $6.50 buys ten Apex 10-inch Double-Sided Records. Such a Gift will bring joy to the recipient for a long time. Apex Records give you all the latest songs and dances. Also the most popular of the Old Favorites. Dealers everywhere sell Apex Records for 65c— WHY PAY MORE?

DECEMBER RELEASE

DANCE RECORDS

Covered Wagon Days 8117
Love Tales 411
Blue Hoosier Blues 410
An Orange Grove in California 8115
Oh You Little Sun-uv-er-Gun Fox Trot 409, Song 8112
You Didn't Want Me When I Wanted You Fox Trot 408, Song 8123
Every Night I Cry Myself to Sleep Fox Trot 8121, Song 8115
If I Can't Get the Sweetie I Want 8117
That Old Gang of Mine Fox Trot 411, Song 8097
Love, (My Heart Is Calling You) 410
Chansonnette 8119
March of the Siamese 409
Olympic 403
Little Butterfly 8121

CHRISTMAS RECORDS

Adeste Fideles (O Come All Ye Faithful) 631, 560
Joy to the World 8124
Christmas Hymns (Medley) 4207
The Holy City 4209
Lord Dismiss Us 561
Silent Night, Holy Night 636, 4207
Safe in the Arms of Jesus 8124
Lead Kindly Light 560
Voice of the Chimes 4209
Coming of the Year 561

FOR THE KIDDIES

Kiddies Patrol (Christmas Eve) 2057
Christmas Eve in a Toy Shop 4208
Kiddies Dance (Christmas Morn) 2057
Ragtime in a Toy Shop 4208

POPULAR SONG RECORDS

I Love You Song 8122, Fox Trot 4106
When It's Night Time in Italy 8123
Kiss Me With Your Eyes 8125
Out There in the Sunshine 8126
When the Clouds Have Vanished 8122
Why Don't My Dreams Come? 441
Indiana Moon Song 8125, Waltz 8100
You Didn't Care When You Broke My Heart 8126

INSTRUMENTAL SELECTIONS

Old Time Reels (Part 1) 633
Turkey in the Straw 407
Old Time Reels (Part 2) 633
Arkansaw Traveler 407

Let Your Christmas Gift Be Apex Records

The Sun Record Co., 210 Adelaide St., West, Toronto, Ont.

FOR SALE BY ROYAL MUSIC CO.
439 GEORGE STREET, CORNER OF BROCK

THE SALE OF SALES!

HICKEY'S ANNUAL CALL TO MEN

The Sensational Event Which Has no Equal---Offering Our Exclusive

$10,000 Stock of Clothing and Furnishings

IN

A TREMENDOUS CHRISTMAS SALE

TO MEN OF PETERBOROUGH AND VICINITY: We have outdone ourselves in this wonderful Sale, starting tomorrow morning. Never in the history of the Store have we been in a position to offer values of equal proportion. We sincerely urge your inspection of them.

THIS IS THE GREATEST OFFER IN MANY YEARS, and we say this without the least fear that you think we exaggerae. We admit we were fortunate in securing the values offered in this great Sale, but all of our customers share in our good fortune. This Sale will be the means of saving the people of Peterborough hundreds of dollars.

Peterboro's Supreme Christmas Sale

Our Annual Christmas Sale is the greatest event we have ever held in the 12 years of our history as the busiest Men's Shop in town. An occasion so vast in its scope, so thorough in its preparation and so alluring in its value-giving that no man, whether he can afford the best or whether he must make his limited income go a long way, can resist this greatest Sale of year.

The Stage is Set—the curtain rises to-morrow morning at 9 o'clock on a stupendous offering of high grade Men's Wear.

Come with the Crowd

BELOW ARE JUST A FEW EXAMPLES OF HICKEY'S INCOMPARABLE VALUES:

SHIRTS

Men's Fine Shirts. A very special lot. Made of fast color madras and fine Count percales. Full cut and roomy. Truly remarkable values. Regular prices, $2.50 and $3.00. **SALE PRICE** **$1.89**

HATS

Values from $6.00 to $7.00. The famous English "King" Hat in genuine velour, fur-like beaver and fine fur felt. Every Hat is in a new fall and winter style, in correct shades, including tan, brown, grey and green. All sizes to choose from. In this Annual Call-To-Men Sale all at one low price. **SALE PRICE** **$4.75**

CAPS

All our new Fall Caps in materials that look well, wear well and keep their shape, in colors and patterns that will please the most particular. All sizes and a large assortment to choose from. Regular prices, $2.50 and $3.00. **SALE PRICE** **$1.95**

KNITTED TIES

Men's Fibre Silk Four-in-Hand Ties. Values every man will appreciate when he finds here Ties made to sell at $1.50 offered at **SALE PRICE** of..... **69c**

SWEATERS

Sweater Coats and Pullovers in various weaves, all weights and almost any combination of colors. All pure wool, and sold regular from $5.75 to $6.50. **SALE PRICE** **$4.65**

100% Pure Wool V Neck Sweater Coats in dark heather and camel shades. Regular price, $5.50. **SALE PRICE** **$3.75**

RAINCOATS

10 Tweed Raincoats with rubber lining. Guaranteed to give satisfaction. Regular prices, $12.00 to $20.00. **SALE PRICE** **$5.95**

HANDKERCHIEFS

Men's Pure Linen Extra Large Hemstitched White Handkerchiefs. Regular 60c. **SALE PRICE** **39c**

TROUSERS

25 pairs Men's Fine Worsted Trousers in neat designs and hand finished. This is a clearing line that sold regularly at $4.50. **SALE PRICE** **$2.95**

SUSPENDERS

Men's Leather End Suspenders in light or heavy weights. Regular 75c. **SALE PRICE** **49c**

SCARFS

Men's Shaker Knit Woollen Scarfs, 100% pure wool. Regular $2.00. **SALE PRICE** **$1.39**

NECKWEAR

Reg. 75c to $1.00 Neckwear, in all the newest Cut Silk patterns. **SALE PRICE** **49c**

UNDERWEAR

Our leader! Tru-Knit Brand in Egyptian wool. Suitable for either outdoor or indoor wear. Unusual value for $4.00. **SALE PRICE** **$3.15**

HOSE

Cashmere Sox in heather mixtures and black, "Circle Bar" brand, and sold regular at 75c per pair. **SALE PRICE** **49c**

CAPS

Five dozen Caps to clear at a sperial price. These are our regular $2.00 and $3.00 lines. **SALE PRICE,** **95c**

SHIRTS

10 dozen only Men's High-Grade Fine Shirts with double-wear cuffs. Some of these Shirts are worth as high as $3.25. **SALE PRICE** **$1.49**

GLOVES

Men's Grey Mocha Wool-Lined Gloves of the famous "Acme" make. The regular price of this line is $2.25. **SALE PRICE** **$1.48**

BELTS

Suitable for Christmas gifts. The buckle is silver-plated with initial. The Belt genuine cowhide. Individually boxed. **SALE PRICE** **89c**

WOOLLEN GLOVES

Men's Scotch Knit Woollen Gloves, so popular for the colder days. Regular $1.25. **SALE PRICE** **89c**

SUITS AND OVERCOATS

Special Order Suits and Overcoats at a Reduction of 20%.

For a limited time only we are making a reduction of 20% on all special order Suits and Overcoats. We were fortunate in securing a large special order house to co-operate with us for a short while during this Sale in offering their clothes to us at a special discount of 10%. We are making the other 10% reduction. In a range of over 300 paterns to pick from you are sure to find what you desire.
During this **ANNUAL CALL-TO-MEN SALE** you have the opportunity of buying a regular $35.00 special order Suit or Overcoat at $28.00, a value unequalled in the entire Province.

SOFT COLLARS

Broken lines that we are discontinuing. Regular 35c to 50c. **SALE PRICE** ..... **3 for 50c**

UNDERWEAR

This garment sold regularly at $3.50. Winter weight, in cream and white, and not so heavy as to be uncomfortable. **SALE PRICE** **$2.49**

SOX

Silk and wool, in the popular grey, brown and heather mixtures. The regular price of these Sox, $1.00. **SALE PRICE** **69c**

Heavy English-made Pure Wool Worsted Hose in black only. The greatest Sox value we have ever presented. Regular $1.00. **SALE PRICE** **59c**

CARHART OVERALLS

That famous brand so seldom sold at a reduction. Regular $3.00. **SALE PRICE** **$2.29**

WORK SHIRTS

Men's "Iron Frame" or "Jess Willard" Brand Work Shirts. Suitable for outdoor or indoor work. Regular $1.75. **SALE PRICE** **$1.19**

COLLARS

Men's "Arrow" Brand Linen Collars. All styles and shapes in stock. Regular 25c. **SALE PRICE** **19c**

OUR SALE LAST YEAR at this season flooded the Store with eager buyers who expressed unqualified satisfaction with every purchase. And we recall with appreciation the stupendous success of that occasion.
In presenting this big selling event the public are assured that the generous spirit of Christmas will find expression in values ear-marked by that liberal cut in prices which leaves us nothing in return but actual cost. Hickey stands behind that assurance.
Not only is this Sale a call to men, but ladies will find here listed a host of dependable offerings suitable for Yuletide giving to husbands, fathers, sons, brothers and best gentlemen friends; for smart Haberdashery, Clothes and Furnishings make sensible presents always welcome. Our regular list of customers includes many ladies, whose confidence in Hickey's representations and values has never been misplaced.

Our Telephone Service

If unable to attend this great selling event telephone 61j and receive the same service as you would by coming personally. Parcels delivered promptly at any time.

"A GOOD PLACE TO BUY"

345 George Street **HICKEY'S** *Opp. Royal Theatre*

MEN'S WEAR

For Nifty Dressers

For a Hat or Cap, Scarf or Neckwear which marks their wearer as a discriminating and nifty wearer, drop in at Hickey's Call-To-Men Sale. Prices are away down.

Listen!

Have you heard about Peps? Peps is a scientific preparation put up in pastille form, which rovides an entirely new and effective treatment for coughs, colds, chest ad throat troubles.

Peps contain certain medicinal ingredients, which, when placed upon ne tongue, immediately turn into apor, and are breathed down the air assages to the lungs. On their journey, they soothe the inflamed and ritated membranes of the bronchial ubes, the delicate walls of the air assages, and finally enter and carry elief and healing to the lungs.

In a word, while no liquid or solid n get to the lungs and air passages, hese Peps fumes get there direct, nd at once commence healing.

FREE TRIAL Cut out this article, write cross it the name and date of this aper, and mail it (with 1c. stamp to ay return postage) to Peps Co., oronto. A free trial packet will hen be sent you. All druggists and tores sell Peps, 50c. box.

Peps

FINE PROGRAMME AT MILLBROOK

Supper and Concert in the Presbyterian Church Was Largely Attended.

MILLBROOK, Nov. 28.—The fowl supper held in Grace Presbyterian church on Tuesday evening was decidedly successful from every standpoint. In spite of rather unfavorable roads and weather the attendance was large, filling the church to capacity when the programme began shortly after 8 o'clock. The tables were laid in the basement and made most attractive with floral decorations and an abundant supply of jellies, salads, homemade bread and golden butter, pies of every variety, cakes, etc., while a generous serving of fowl was placed upon every plate. Arrangements for waiting upon the guests were systematically carried out, the helpers apparently including everyone in the church who could serve in that capacity, and there was no delay in attending to the wants of all comers immediately they were seated at the tables.

Rev. G. S. Gervan filled the chair capably, explaining the general regret felt that a brother pastor, Rev. S. T. Tucker, was prevented by illness from being present. Also that one of the church managers, Mr. H. W. Johnston, who was to have assisted with the musical part of the programme, was through sickness unable to be in attendance. The accompanists for the evening were: Mrs. Jas. Hutchison, Cavan; Miss Warner, Cobourg, and Miss Ella Elson, Millbrook.

The programme was as follows, every number being heartily encored:
Instrumental duet, piano and pipe-organ, Mrs. Hayden and Miss Warner, Cobourg.
Solo, "The Valley of Laughter," by Miss Daisy Murray, Fairmount.
Reading, "Waiting for the Train," Miss Ida Payne, Pontypool.
Solo, "Bird of Happiness," by Mr. E. C. Hansman, Port Hope.
Address, Mr. F. W. Bowen, N.M.P.
Reading, "Miss Witch Hazel and Mr. Thistle Pod," by Miss Ida Payne.
Instrumental Duet, Mrs. Hayden and Miss Warner.
Address, Rev. A. H. McConnachie, Centreville.
Piano Duet, Mrs. Haydon and Miss Warner.
Vocal Duet, "The Marry May," by Misses Daisy Murray and Marie McBain
Address, A. J. Fallis, M.P.P.
Duet, "One Fleeting Hour," by Mrs. H. W. Johnston and Mrs. G. S. Gervan.
Solo, "The Rosary," Miss D. Murray (by request).
Reading, "Stumping Papa," Miss I. Payne.
Solo, "When We're Together," Mr. E. C. Hansman.
[illegible] My Gift," Miss Marie McBain.

At the conclusion of the programme an auction sale of chickens, pies, and cakes was held in the basement when the large quantity of eatables left from the supper was fully disposed of. The total receipts were nearly $240.00. This was the first time Grace church had undertaken to serve a fowl supper but its success will doubtless lead to its being made an annual affair. Practically everything was donated, the managers assuming the responsibility of providing the fowl and the ladies the baking for the occasion.

Millbrook Personals

Dr. H. A. Turner was in Toronto on Monday and attended the banquet held in the Great Hall, Hart House, in honor of Drs. Banting and McCleod, whose efforts in the discovery of insulin have been a great blessing to suffering humanity.

Mr. R. H. Edmunds, who is seriously ill with pneumonia, was holding his own very well on Wednesday morning. The crisis of the disease has not yet been passed. Nurse Finnimore is in charge.

Oakley Carley, son of Mr. and Mrs. B. F. Carley, of Cavanville, will represent this district at the Boys' Parliament, to be held in Toronto Christmas week.

Mrs. (Col.) D. Sutton, of Cobourg was the guest of Mrs. A. Kennedy, and other friends, over the week-end.

Mr. A. A. Brichard attended the funeral of his uncle, the late Mr. J. Terrill, in Tryone, on Monday.

COOPERATION STRONG IN

PETROGRAD, Nov. 30.—(Associated Press). — The cooperative unions of Russia, totaling some 80,000 societies, whose purposes are to supply the population with its needs in the most economical manner, did 40 percent of the merchandise business of Russian in 1921. In 1914 they did seven percent. These unions are purely economic, and have no interest in politics.

BASKET SOCIAL AT LAKEFIELD

Bliss Carman Guest at the Grove School With Mr and Mrs. A. O. Lampman-Bazaar Announced

LAKEFIELD, Nov. 28.—Monday evening was gentlemen's night at the A.Y.P.A. and the committee arranged a basket social and card party which was much enjoyed by all present. The latter part of the evening was spent in playing progressive euchre at which prizes were won by Miss Hampton and Robert Summers and Miss M. Burtchall and William Robinson (the latter being consolation prizes). After prizes for cards had been awarded, Mr. Stenner auctioned the baskets amid a good deal of merriment as in many cases the competition was very keen. The proceeds amounted to $22.30, which was a welcome addition to the treasury. The evening was very pleasant and closed with the ever popular "Sing-Song."

Hill—McCarthy

The marriage took place on Tuesday, November 13th, in St. Peter's Cathedral, Peterboro, of Esther Agnes McCarthy, second daughter of Mr. and Mrs. Edward John McCarthy of Douro, to Darcy D. Eyncourt Hill, seventh son of Mr. and Mrs. Wellington Hill of Lakefield. Rev. P. Costello performed the ceremony in the presence of Rev. Father Finn and Rev. Father Collins of Douro. The young couple will reside in Lakefield and are receiving the congratulations of their friends who wish them many years of happiness.

Poet at the Grove

Mr. Bliss Carman, who lectured in Peterboro last week, was the guest of Rev. and Mrs. A. W. Mackenzie at "The Grove," during his stay in this vicinity. Mr. and Mrs. Mackenzie, Mr. Carman and Mr. and Mrs. A. O. Lampman were entertained, previous to the lecture, by the Sisters of Mount St. Joseph, who enjoyed Mr. Carman's reading of some of his own poems.

The Chancel Guild of St. John's church will hold an afternoon tea and sale of fancy articles in the school room on Thursday evening, December 6th.

The Presbyterian Ladies' Aid have announced December 5th as the date of their Christmas bazaar which will be held in the school room of their church.

Mr. and Mrs. Thomas Wigg, of Thessalon, were in the village attending the funeral of Mr. S. P. Wigg.

Rev. J. Lancaster Hughes, of Young's Point, was in the village on business.

A. B. Burrows was in Peterboro on Tuesday.

Martin Thurston, of Lindsay, was in the village on Tuesday.

William Wigg, of Peterboro, was in the village on Saturday.

Miss Loretta Gibson spent the week-end with friends in Peterboro.

Arthur E. Webster returned on Friday last from Saskatchewan where he spent the past few months.

Roy E. Green spent a few days in Montreal last week.

Mr. and Mrs. Edward Wigg, of Toronto, were called to the village last week by the death of Mr. S. P. Wigg.

William Duffus of Peterboro, spent Tuesday in the village on business.

Miss M. Kennedy spent the week-end with friends in Peterboro.

Miss Carrie Condon, of Douro, was the guest of Mr. and Mrs. William Condon last week.

Freighter Ashore In Lake Erie Gale

SANDUSKY, O., Nov. 30.—(Canadian Press)— Telephone messages from Put-In-Bay last night advise that a steamboat, presumably a freighter, is aground between that island and Kelly's Island, and that because of the heavy weather, the Marblehead Coast Guard crew has been called to go to the aid of those aboard the distressed vessel.

The boat is said to be the steamer Lewiston, an ore-carrier of 1,808 gross tons, owned by the Cleveland Transportation Company. Th vessel is aground south of Kelly's Island. The vessel left Cleveland for Kelly's Island yesterday morning to load stone.

HASTINGS NEWS

HASTINGS, Nov. 29. — Mr. and Mrs. George Brooks spent Thursday with friends in Havelock.

Misses Mabel and Viola Stewart of Peterboro spent the week-end with their parents, Mr. and Mrs. John Stewart.

Mr. and Mrs. W. M. Fowlds and daughter Mary, spent Sunday with friends in Cobourg.

Mrs. W. N. Campbell visited with friends in Peterboro last week.

Mr. and Mrs. Heatherly visited friends in Norwood on Sunday.

Mr. Cumer Knox of Norwood, was a Sunday visitor in town.

Mrs. Prophet of Peterboro, is visiting at the home of her brothers, Mr. Ezra and Ross Peters of Percy.

Mr. Thomas Chaplin spent week-end in Campbellford.

Mr. and Mrs. Donohue of Trenton, and Mrs. Henry of Campbellford, were guests of Mr. and Mrs. Alex. Smith on Sunday.

Dr. H. N. Campbell was in Toronto last week.

Mr and Mrs. Lloyd Hess spent Sunday with Mr. and Mrs. C. C. Prentice in Marmora.

It is reported that Verne, the young son of Mr. and Mrs. J. H. Whately, is progressing nicely after his recent operation in the Peterborough Hospital.

Mr. Frank Scott of New Liskeard, and son Ernest, of Peterboro, were renewing acquaintances in town last week. This is Mr. Scott's first visit here in 21 years.

The many friends of Miss Wilhelmina Dussaw will be glad to learn that she is progressing favorably after her recent illness.

Miss G. Collinson of Peterboro was a recent visitor with friends in town.

Mr and Mrs. Wesley Montgomery visited Friends in Keene for a few days last week.

Mrs. James Logan was a recent visitor in Campbellford.

St. George's W. A. will hold their annual Christmas Bazaar on Saturday, December 8th, opening at 10.30 a.m., in Mr. E. J. Lynch's hall.

The Empire Fair will be held in the Town Hall on Friday, November 30.

The works that bear the name of Alexandre Dumas number some 1500 volumes.

A PRESENTATION HELD AT WARSAW

Residents Are Moving to Peterboro — Wells Are Dry.

WARSAW, Nov. 29.—Last Wednesday evening a large number of the friends of Mr. and Mrs. Wm. Wasson gathered in the basement of the Methodist church for a farewell social to Mr. and Mrs. Wm. Wasson, who are moving to Peterboro this week. Mr. Wasson was not present. Rev. F. G. Weir was chairman and conducted games and other events in his usual happy manner. Music chair and singing contests were carried on and about 10 p.m. supper provided by the ladies.

Mrs. Wasson was presented with a pretty doily by her Sunday School class, the little ones who were present, stood in a semicircle and Mrs. J. Hawthorne read the following address:

TO MRS. WASSON:—

Dear Teacher and Friend:—Your pupils of the Primary Class of the Warsaw Sabbath School, of which you are the esteemed teacher, take this opportunity afforded them by your intended removal from Warsaw, to express our appreciation of your services so cheerfully, so faithfully and so efficiently rendered.

The good example set us by your everyday walk and conversation has been an inspiration to us to follow in your footsteps, and by so doing to be found ever following after the Christ.

With all sincerity we wish you may be able to continue in your new surroundings the deep interest you have so long manifested in our Sabbath School work.

We ask you to accept this little gift to remind you of our love and respect for you.

Signed on behalf of the class,
IRWIN HAWTHORNE.
CORA CROWE.
ALEX. BOWEN.
RUSSEL GREYSTOCK.

Mrs. Wasson thanked the Class and said a few kindly words to them.

Ruth Wasson was presented with a beautiful star pin by the other members of her Sunday School class —the Star Class, and with a comb and brush by the Mission band, of which she is a member.

Mr. Robert Somers, representing the congregation, Mrs. Geo. Taylor, the choir, Mrs. R. Moore, the W.M.S. and Mrs. R. Batten, the Woman's Institute, appeared and Mr. Gordon Payne read the following address:

MR AND MRS. WM. WASSON:

Dear Mr. and Mrs. Wasson,—We, the congregation, choir and Women's Missionary society of the Warsaw Methodist church, also the Warsaw Women's Institute, on hearing of your intended departure from our community, have gathered here tonight to express in a very small way our regret to sever our connection with you.

We feel that it is hard to express just what you have meant to every department of our church, and, indeed, we realize that there will be a vacancy which cannot be filled just in the way you have filled it. As a Sunday School worker, Mrs. Wasson, as a member of the choir, as a pillar of the church in every way, we feel that your part has been a great part —one that words are as poor weapons to express what we feel.

We realize the prayers of your heart that have ever ascended in behalf of your Master's work in the Warsaw Methodist circuit, and we are loath to have you remove from us.

Your ever-ready hand to help, your encouraging words of inspiration, your devotedness to anything for good in the community, makes the very thought of the loss keenly felt.

Therefore, as an appreciation of all we feel the members of the choir ask you to accept this casserole as a remembrance of the good times we have spent together.

As a little token of love, with best wishes and earnest prayers for your future, from the Woman's Missionary Society, will you please accept this Life Membership pin.

Also the Woman's Institute, in remembrance of your connection with them, would ask you to accept this contribution. (A purse).

And the congregation wish to present you and Mr. Wasson this purse, with all good wishes for your future.

Signed on behalf of the above-mentioned organizations.
MRS. GEORGE TAYLOR.
MRS. ROBERT MOORE.
MRS. TOM COOPER.
MR. ROBERT MOORE.

Mrs. Wasson thanked her friends, and said there were many reasons why she found it hard to leave Warsaw. Her aim had been to help on the Master's work, and she was glad, if in any way she had helped lead others to the Saviour. Her work would lie in new surroundings, but she was not going to far away but that she could see Warsaw and the people sometimes.

Mr. Weir made a few fitting remarks and after a solo by Mrs. Jas. Hawthorne, Mr Weir offered prayer and shortly the gathering broke up.

Gave a Ball

The ball given by U.F.W.O. Friday evening was very successful, notwithstanding the bad weather. There was a good crowd, splendid music by Warsaw orchestra. The U.F.W.O. provided the refreshments and the "Piano Fund" was materially increased.

Mrs. Wm. Payne visited friends in Warsaw last week.

Mrs. Thos. Crowe and Mr. Gerald Crowe spent a few days in Toronto last week.

Miss Alice Wasson was in the village last Wednesday.

Beginning next Sunday the Presbyterians will worship with the Methodists in the evening, and the Methodist people are invited to worship with the Presbyterians in the morning.

The rain on Monday was very welcome for there is still a great shortage of water. Friday's storm made people who still have cattle on summer pastures, hurry them home.

PROMOTE SUNDAY SCHOOL STUDENTS

Marmora Public and Sunday Schools Preparing For Christmas Festivities

MARMORA, Nov. 28.—On Sunday promotion exercises were carried out in the Methodist Sunday School. Many changes were made in the various classes and some new classes were formed. From December 1 the time for Sunday School will be changed from 10 a.m. to 2.30 p.m. for the following four months.

On Monday evening a meeting of the members of the school board of the Public School was held at the home of Dr. Thomson.

Practice is being held daily in the Public School in preparation for their closing exercises which will be held on Friday, December 21.

The Sunday Schools are also preparing for Christmas festivities. Plans are well on the way for a Sunday School entertainment prepared by the Methodist Sunday School on the 21st. Springbrook Sunday School is preparing a concert to be held on the 20th of December.

Mr. and Mrs. Hugh Wiggins and daughter Helen left on Monday for their new home in Belleville.

Mr. and Mrs. Charles Gardiner have lately moved into town.

Mr. C. Carlo, the agent for the Fuller Company, is canvassing the town at present.

Mr. Bernard Clairmont, Toronto, is visiting at the home of his aunt Miss Clairmont.

Deliciously Gratifying
CHASE & SANBORN'S
SEAL BRAND
ORANGE PEKOE
TEA
Sold in ½ & 1 lb. cartons
CHASE & SANBORN, MONTREAL.

Heckler Calls L. George a "Humbug"

LONDON, Nov. 30.—(Canadian Press Cable) — Lloyd George addressed several meetings and north Wales yesterday. He told a great crowd at Rochdale that the government was asking the country to shoot the Niagara rapids. When he declared that the speech of Neville Chamberlain in London Wednesday meant taxation of food including meat an interrupter shouted: "That is a Liberal lie and you know it. Your are a humbug. Go back to Wales."

In another speech Lloyd George described the socialist group as an alligator—all tail and mouth.

All the Conveniences In Omemee Farm House

OMEMEE, Nov 29.—Mr. Ira Re hill moved into his new house on Wednesday. This house is probably the only one of ts kind, in this vicinity, being a large frame structure with a six inch concrete veneer exterior and shingled with asbestos shingles. It is a real modern farm dwelling having an electric light system, running water and bath, hard wood floors, etc., and when completely finished, will be a credit to the owner who has done much of the building himself.

SPATULA HANDY.

A palette knife or spatula is an excellent tool for scraping pots and pans instead of dulling your sharp knives. It may also be used for turning friends foods.

When Run Down
TAKE Vin St-Michel
(St Michael's Wine)

VOCALION RECORDS

December and Christmas-tide

Thoughts of Christmas arise with the coming of December. In addition to the latest dance and popular song hits some further suggestions are listed as being especially appropriate.

Albert Sammons
Violinist

English Records

The Night Before Christmas Parts 1 and 2	Lewis James and Orchestra	14678
The Star of Bethlehem	Charles Harrison	
The Voice of the Chimes	Criterion Quartet	14683
That Old Gang of Mine	Fox Trots	
Foolish Child	The Ambassadors	14674
A Handful of Earth From My Dear Mother's Grave		
I'm Sitting by the Stile, Mary	Charles Harrison (Tenor)	14677
Upright and Grand	Fox Trot	
Frank Banta and The Ambassadors		
Corn On the Cob	Fox Trot	
Banta and Hess—Selvin's Orchestra		14671
On the Square	March	
7th Regiment March	Lieut. Sutherland and 7th Regt. Band	14679

ALL 10-INCH—75c.

Jubs (Dance)		$1001
Marche Mignonne		10-in.
	David Fesetski (Piano)	$1.50

Serenade Melancolique	Albert Sammons (Violin)	R-6114 10-in.
Nazareth (Gounod)		
The Village Blacksmith	Malcolm McEachern (Bass)	D-02046 12-in.
Drink to Me Only With Thine Eyes		
La Serenade (Schubert)	C. Warwick-Evans ('Cello)	D-02045 12-in.
The Bandolero		
The Trumpeter	Horace E. Stevens (Baritone)	D-02016 12-in.
Hungarian Rhapsody (Liszt)	No. 2—Parts 1 and 2	K-05069 12-in.
"Utopia, Limited" Selection	Parts 1 and 2 (Sullivan)	K-05072
Band of H.M. 1st Life Guards	(Direction Lieut. Miller)	12-in.

E. L. PAYNE, Druggist.
PETERBORO MUSIC CO.
McDERMID & JURY, Cor. George and Charlotte Sts.
VICTOR BOORMAN, 55 Hunter St.

SCYTHES VOCALION CO., Limited — 29-31 Teraulay Street, Toronto

IE

Its Quality Proclaims It Thoroughbred

IN choosing your Christmas gift your search for unusual quality in silverplate will lead you to purchase Holmes & Edwards. It combines all the merits that make a perfect gift—beauty, utility and lasting satisfaction.

Holmes & Edwards is protected at those points where wear comes most, by solid blocks of sterling silver, fused in before plating (SILVER INLAID) or by a heavy extra coating of pure silver (SUPER PLATE). Naturally this superior quality means a higher priced silverplate, but it is well worth it—for the years that are to come.

Any good jeweler will gladly explain these two processes to you. Make it a point to ask about them.

Manufactured exclusively in Canada by

THE STANDARD SILVER CO. OF TORONTO, LIMITED

HOLMES & EDWARDS
SILVERPLATE
Protected Where the Wear Comes!

The mark of 'Holmes & Edwards' is to be found on the finest of table appointments, such as tea services, bread trays, casseroles, flower baskets, etc. Your jeweler will show you.

ONTARIO ENTERED OVERSEAS MARKET

Province Will Tap the Labor Resources of the Old Country — Several Appointments Made.

TORONTO, Nov. 29.—(Canadian Press.) — Plans to extend Ontario's representation overseas, which have been maturing for the past several months, were given formal effect yesterday when the Ferguson Cabinet passed orders in council establishing an Ontario office in Glasgow and appointing three officials to undertake the field work in Great Britain in connection with the province's immigration policy.

The motive which underlies this important enlargement of the Province's British service is the Ferguson Government's intention to carry on a campaign for an immigration of the most desirable type, both of farm and of domestic workers, and the determination, also, to make the functions of the Agent General more generally important than heretofore, looking to him to handle not only matters of concern to agriculture, but also specific inquiries affecting Ontario industry. The Government's immigration policy, as formulated by Hon. J. S. Martin, after a careful survey both here and in Great Britain is the moving factor in directing the government to adopt the plans which it ratified yesterday.

With a view to paying particular attention to Scotch immigration as well as to English, an office is being opened in Glasgow and being placed in charge of J. P. Jafferay, a former editor of the Galt Reporter, and at present the President of the Ontario Horticultural Society.

Operating also in both England and Scotland, Captain Frank Stewart, a farmer resident of Muskoka, is appointed to work in co-operation with the booking agents, his duties being to lecture to the intending emigrants who have booked their passages and to urge upon them the opportunities which Ontario offers to the agricultural settler.

The remaining two appointments made yesterday were of women, and are the result of the earnest effort which Hon. Mr. Martin intends to make to secure domestic workers for the farm wives of the province. Mrs. Horace Parsons, widely known in connection with the work of the National Council of Women and Miss Constance Boulton were appointed to undertake lecturing tours of six months' duration in the British Isles, their duties being to impress upon prospective women emigrants the fact that Ontario offers assured employment to thousands of domestic workers.

BRITISH TO HELP AMERICA TRAP ALL THE RUM-RUNNERS

LONDON, Nov. 29.—(United Press)—Nov 29—It is stated authoritatively that the new coastal limit for search and seizure of rum runners which is under discussion between Great Britain and the United States is likely to be considerably more than twelve miles.

As previously reported, the treaty merely specifies, a limit of an hour's steaming distance from the American coast leaving the question of the actual limit to be fixed by private negotiations between Britain and America. The British, it is indicated intend to interpret the treaty in the most liberal terms, doing their best to co-operate in eliminating smuggling off the American coast.

FORMER BANK MANAGER CHARGED WITH THEFT

STRATFORD, Nov. 29.—(Canadian Press)—Everett E. Lewthwaite, former manager of the Merchants' Bank of Canada, and recently manager of the Bank of Montreal in Mitchell, who confessed that he had taken some $14,000 belonging to the Merchants' Bank, and who is waiting to be sentenced on a theft conviction, was engaged with the bank officials to-day going over the various accounts to point out where false entries had been made. It is expected, with Lewthwaite's assistance, the investigation will be expedited. Lewthwaite was in charge of Provincial Officer Kirby.

My Experience is that DR. CALDWELL'S LAXATIVE SYRUP PEPSIN Is just what you need

This Will Make Digestion Easy

WHAT the dyspeptic needs is not soda and charcoal and breath perfumes but a medicine that will help his bowels to move regularly, for dyspepsia and constipation are allied. If you will take Dr. Caldwell's Laxative Syrup Pepsin systematically as the directions on the package call for you will soon digest your food properly and pass it out normally, and heartburn, belching, dizziness, nervousness and bloating will vanish. In time you can dispense with all medicines as Laxative Syrup Pepsin will have exercised the intestinal and stomach muscles so they act for themselves. Mr. E. N. Gagni, 338 St. Patrick St., Ottawa, Ont., Mrs. Uhriah Stewart of Crousetown, N. S., and hosts of others will verify this.

World Acclaims Success

Dr. Caldwell's Laxative Syrup Pepsin is the prescription of a well-known physician of that name who practiced successfully for 47 years. It has been on the market 30 years and is today the largest selling liquid laxative in the world. Thousands of families have it in their medicine chest ready when any member shows signs of dyspepsia, constipation, torpid liver, sour stomach, biliousness, coated tongue, offensive breath, headaches and such ailments that indicate deranged stomach and bowels. Many serious diseases are prevented by this timely aid.

Formula Plainly Stated

Have no hesitancy giving Dr. Caldwell's Laxative Syrup Pepsin to anyone young or old. It is a mild, gentle laxative free from narcotics. It will not cramp or gripe. The formula is on the package, a compound of Egyptian senna with pepsin and simple aromatics. A bottle can be had at any drug store and averages less than a cent a dose. Economical for families and fully guaranteed. You will find it a great improvement in taste and action over castor oil, or "candy cathartics" made from coal-tar that cause skin diseases, calomel that loosens the teeth, salts in water or powder that concentrate the blood and dry the skin.

If You Want to Try It Free Before Buying

"Syrup Pepsin," 24 Caldwell Bldg., Toronto, Ont.

I need a good laxative and would like to prove what you say about Dr. Caldwell's Laxative Syrup Pepsin by actual test. Send me a free trial bottle. Address to

Name.....

Address.....

Not more than one free trial bottle to a family

Norwood News Budget

NORWOOD, Nov. 29.—Mrs. B. W. Squire spent Saturday in Peterborough.

Mr. and Mrs. Nelson Wellman and family, of Brickley, have moved into the village for the winter.

Mr. F. C. McLae was in Keene on Friday.

Misses Margaret and Mary Grady, of Peterborough, spent the week-end with their grandparents, Mr. and Mrs. James McNichol.

Miss Mildred Drope, of Peterboro', spent the past week with Miss Faye McLeary.

Mr. Andrew Knox was in Toronto last week attending the Winter Fair.

Mr. Fred Gardner and Mr. Percy Gardner were in Toronto on Friday.

Mr. J. R. Baskin was in Toronto on Friday on business.

Misses Lillian and Faye McLeary motored to Toronto recently and were guests of their sister, Mrs. Fleming during their stay in the city.

Mrs. E. P. Cuffe is visiting friends in Toronto.

Mr. R. Crowe spent Friday in Toronto attending the Winter Fair.

Miss Irene Gillard, nurse-in-training at the Ontario Hospital, Cobourg, was the guest of Miss Mary Clarke on Sunday.

Miss Clara Puffer, who is attending the Peterborough Normal School, spent Sunday with her uncle and aunt, Mr. and Mrs. Wm. Cuthbertson.

Mr. Albert Townsend, who spent the past summer in Alberta is visiting his parents, Mr. and Mrs. A. Townsend.

Mrs. Howard Fife, of Hastings, was a recent guest of friends in the village.

Miss Mary Foote, of Peterborough Normal School, spent the week-end with her sister, Miss Barbara Foote.

Mr. H. A. Knox was in Toronto last week.

Miss Ilene Higgs, who is attending the Peterborough Normal School, spent the week-end with Mr. and Mrs. W. H. Tucker.

Mrs. A. Smith and daughter, Mrs. Burkholder, of Hastings, were in the village last week on business.

Mr. and Mrs. John Weir were in Peterborough on Monday to see Capt. Plunkett's fifth annual overseas revue, "Cheerio."

Miss Brown, of St. Thomas, who had charge of the domestic science during the short course held in Norwood last winter, spent Sunday with friends in the village. Miss Brown has charge of the same department at the course now being held in Keene.

Misses Jean Edwards and Edna Borland were in Peterborough on Monday.

Mr. Navin, of Cobourg, was a guest at the home of Mr. and Mrs. Thomas Clarke on Sunday.

Mr. T. McQuaig has returned home from the west where he spent the summer.

Mr. Thomas Clarke, who spent the past few months with his sons near Port Hope, has returned home.

Miss Gray, of Sharbot Lake, spent the week-end with her sister, Miss Mildred Gray.

The Catholic Women's League held a very successful euchre in the Forester's Hall on Monday evening. The lady's prize was won by Mrs. C. W. Waters, and the gentleman's by Mr. James McNichol.

The Young People's Guild, of St. Andrew's Presbyterian Church, held a social evening on Monday at the home of Mr. and Mrs. Thos. Buck.

The Presbyterian Ladies' Aid held their regular monthly meeting in the church parlor on Tuesday.

A BARRYMORE PREMIERE

(By ALICE ROHE)

NEW YORK, Nov. 30 (United Press).—We have long since discovered that a first night doesn't make a play any more than the traditional swallow makes the Spring. It is, however, an infallible sign of the popularity of a star. That is why interest in an Ethel Barrymore premiere has just a bit more well, affectionate enthusiasm, than that of any other American star. "Everyone" is present and "everyone" is eager to see if the new play is worthy of Ethel.

This time Zoe Atkin's comedy was put to the test before a brilliant audience, with opposite stage boxes emitting applause from Mme. Tchekova and Max Reinhardt on one side and "Uncle" John Drew on the other.

"A Royal Fandango" is a light and whimsical comedy concerning a somewhat flighty and spoiled princess, mother of three children, who meanders through life amusing herself with one love affair after another. This time the caprice is for a pure young matador, who has been guarded against the world by a stern mother.

The New York critics, almost without exception, while proclaiming Miss Barrymore's superlative charm, bewailed the fact that the play started out promising emotional love romance and didn't emote, but fooled away in satirical laughter at emotions. With all due respect to the New York critics it seems to me the whole point and delight of Zoe Atkin's comedy is that she didn't emote.

The plot wobbles and is inconsequential, to be sure, and there are a few tiresomely talking characters, like the cousin of the matador—but the lines that fall to Ethel Barrymore are priceless in their fine humor, and the satire is subtle and authentic. To be sure, the play was obviously made to order for Miss Barrymore—but be glad about it. Seldom has she sparkled with such delightful comedy and never has she looked more beautiful. The play, presented by Arthur Hopkins, at the Plymouth, has the novelty of a new Argentine leading man—good looking and a good actor—Jose Alessandro.

The old platitudes that Art imitates Nature and that life offers more dramas than the stage have been verified again. Two situations—not due to playwrights—have changed first performance audiences into seas of hysterical emotion. One was the first appearance upon a New York stage of a young girl of 17, who, before the show was over, had her name blazing in electric lights beneath that of her famous father at the Globe Theatre. The father's name is, of course, Fred Stone, and the daughter's name is Dorothy—the dancing delight who is acclaimed the greatest "discovery" in recent stage history.

The other bit of drama was no less sensational. It was the return of an older woman. Cecelia (Cissie) Loftus, after an absence of ten years due to a series of operations, terminating in a pathetic addition to drugs—"came back." Restored in health and spirit, a bit plumper, with even more charm. Her inimitable art of mimicry was perfect as ever. The overpowering welcome given her at the Palace by a distinguished audience was one of those rare happenings which make history on Broadway.

are you one of the marked 4?

Do your gums bleed easily? If so, take heed. Pyorrhea is coming. It strikes four persons out of every five past forty, and thousands younger, endangering their priceless teeth and health.

Brush your teeth with

Forhan's FOR THE GUMS

More than a tooth paste —it checks Pyorrhea

35c and 60c in tubes

HIGH LIVING COST STAGGERS GERMANY

At $1 a Pound For Meat, All Germany Goes Hungry--Different Kinds of Money.

(By CARL D. GROAT)

BERLIN, Nov 30 (United Press). — Germany is staggering beneath a high-cost-of-living problem complicated by paltry wages, unemployment, food shortage and currency confusion.

Prices for necessities are in many cases double and treble those of America or England. Meats lately have been running from 50 cents to $1 or more per pound. That means no meat for workers or middle class folk, especially as workers, most of them on short time, have earned of late not above $1 a week.

At the moment there is a serious effort to stabilize the workers' wages and to give them a somewhere near decent amount in a currency that does not devaluate from hour to hour.

Tragedy to Laborer

The tragedy of the laborer in the past few months, even years, for that matter, has been that on payday his stipend sufficed only for a few loaves of bread and some potatoes, while if he held it a couple of days the mark slid and the prices elevated so that his pay was literally nothing in buying power.

Now Germany has a series of different kinds of money-paper marks, "gold loan currency," so-called dollar bills (that is, obligations backed by dollars assembled by the Government) and the new rentenmark.

The "Goldanleihe," or gold loan, has been accepted with "Dollarschatzanweisungen," the dollar bills above mentioned, as stable money.

The rentenmark, issued in mid-November, is based upon the hypothecation of industrial and agrarian values, but everything points to the likelihood that it will slump just like its predecessor, the paper mark. The backers of this money demand a slice of many millions as a loan, which they intend to pay back after the devaluation has set int.

German industry is so used to trading on this basis—that it is hard to get away from it. But labor and the masses in general insist upon an end to this sort of economy.

Won't Sell for Paper

Add to the above mentioned problems the problem of food shortage and it is easy to understand the sporadic rioting and the political upheaval which have been upsetting Germany for some months. The food shortage is artificial. There is a bumper harvest, but the growers have held back their crops because they wanted no paper marks. Also they foresaw that the time would come when they could later release their supplies for political purposes—namely, for popularizing the new reactionary regime.

Bread and potatoes are Germany's staples. They cost more than in America, while the worker's earning capacity is not more than one twenty-fifth to one-fiftieth of that of the American laborer. Gas for cooking runs four to eight times as much as in America. Meat eating is becoming a rarity even in wealthier families. Beer, the national beverage, is likewise becoming a luxury, as are coffee and wine.

The public feeding stations, the bread lines, the "goulasch cannons" are increasing. And with their growth grows the despair of a once proud people.

PREMIER MASSEY OF NEW ZEALAND IS IN BELFAST

BELFAST, November 29. Premier Massey of New Zealand, speaking here to-day, declared the day of universal peace, would be brought a great deal nearer if Great Britain and the United States could be induced to stand together for one purpose, and one purpose only. This was for them to say to those nations inclined to draw the sword that disputes between the nations must be referred to and settled by an international arbitration court.

Until that time had come, however, he declared that Great Britain should provide sufficient naval defence against a case of need.

Dromedaries can perform a journey of 600 miles in five days.

Famous Chemist & ZAM-BUK

A pure herbal emollient of great healing power in skin diseases and injuries—this is shown in a report on Zam-Buk by that eminent Doctor of Science, Mr. Wentworth Lascelles-Scott.

Zam-Buk has won world-wide repute for its reliability in troubles like eczema, poisoned wounds, ringworm, bad legs, etc., now comes Dr. Scott's evidence.

Scientific Excellence.

"My exhaustive analysis proves that Zam-Buk is possessed of antiseptic and bacteriacidal power which promptly alleviates skin disorders due to parasites and pathogenic organisms. Moreover its astringent and balsamic constituents render Zam-Buk an emollient of rare healing power.

"Zam-Buk's constituents are exclusively of herbal origin, it contains *none of the irritating mineral drugs and animal fats* commonly found in ordinary ointments.

"In my opinion Zam-Buk, is well adapted for treatment of superficial injuries and prevalent skin disorders."

W. Lascelles-Scott

Lecturer to the London Conservatoire, Consulting Analyst to the Royal Commissions for Victoria, Fiji, the Mauritius, etc.

THE GREAT HERBAL SKIN REMEDY

STOP headaches and neuralgia with DOMINION CBQ TABLETS

LESS PRESSURE IN NEW CUSHION TIRE.

This Way the Tire Is Found to Be Not So Taut, Hard and Drum Like.

The principle of the balloon or air-cushion tire, according to James E. Hale, one of its designers, lies in the combination of low air pressure and contact area of tire and ground.

"In a general way," Hale's explanation goes, "the contact area of the tread with the road expressed in square inches, multiplied by the internal air pressure, will give a figure which approximates the load carried by the tire."

For instance, a tire showing 20 square inches of contact with the road requires 50 pounds of pressure to carry a 1,000-pound load. If the pressure could be reduced—which would require increase of road contact—greater cushioning effect would result for the same 1,000-pound load.

But reduced air pressure and greater road contact bring another element to which the tire engineers have had to pay serious attention. That is what they call the deflection of the tire, or the amount a tire bends or drops under its weight.

This degree of deflection, is exceeded, would result in harm to the tire.

Pliability Increased

According to Hale's figures, a 33 by 5 thick wall, pneumatic tire, under a 1,700-pound load and 80 pounds pressure, would bend, or show an actual deflection of .95 inch. Under the same load, and 35 pounds pressure—which would be the amount required in proportion to contact area—a 7.50-inch air-cushion tire would drop 1.68 inch.

That is not too much of a deflection in the new form of tire, according to Hale. This conclusion he reached after experiment and study of two causes for tire failure due to deflection. There were tread and ply separation, and too much sidewall flexing, resulting in fabric failure on the inside plies.

The thin walled air-cushion tire, however, permits of much greater sidewall flexing than the thick-wall tire. With lower air pressure, the bursting stresses on the carcass are low enough to make less plies necessary. The result is that a greater degree of deflection is made possible.

From this thin-wall and less-ply construction of the balloon tire comes the question of its druability as compared with the older pneumatic. There is little cause to be concerned about that, says Hale.

No Mileage Loss

"We have run a total of 850,000 tire miles under test observations," he says in his report, "and evidence points to average mileage at least as high as those enjoyed with regular pneumatic tires. The character of the failures will unquestionably be somewhat different.

"For instance, ply separation and tread separation will be minimized in air-cushion tires, and with these eliminated the most prominent troubles will be fabric breaks in the carcass; also punctures and rapid tread wear on the front wheels when they are not aligned properly.

"Many people have questioned whether with such a thin tire, punctures will not be sufficiently numerous to be of considerable annoyance. There are no grounds for concern on this score. In 50,000 car miles of operation on our test fleet, there were seven punctures, and in 100,000 miles of operation in taxi cab service, there was an average of one puncture for each 3,700 miles.

"The explanation is found in the fact that the tire, being not so taut and hard and drum-like, yields rather than be pierced by the puncturing object."

Rheumatic pain

Yields to treatment with Sloan's. Just put it on gently. The tingling glow, the comforting warmth is in itself relief. The ache eases off—then stops. Get a bottle from your druggist today and have it on hand—35 cents. It will not stain.

DODD'S KIDNEY PILLS FOR ALL KIDNEY DISEASES RHEUMATISM BRIGHT'S DISEASE BACKACHE DIABETES 1087 THE PROOF

"Every Sack is the Same"

Quaker Flour is rigidly tested once every hour during the milling process. A sample of each day's milling is baked in our bakeshop before the flour can leave the mill. That is why in using Quaker Flour, you are *always* sure of getting the finest loaves of bread—the flakiest pastry—the lightest cakes—EVERY TIME.

Every sack of Quaker Flour is sold under our unqualified guarantee of absolute satisfaction or your dealer will give you your money back without question. The next time you buy flour, get Quaker. A single trial will convince you that it is the flour you will like to use.

Our expert baker has collected a number of original recipes for home-made bread which we will gladly send you, free on request.

Quaker Flour

Always the Same-Always the Best

A product of The Quaker Mills, Peterborough and Saskatoon 221

DISTRIBUTORS:

PETERBOROUGH—Roland Denne and All the Best Dealers.

DOURO—F. G. Towns
ENNISMORE—R. J. Killen
ENNISMORE—P. G. Sullivan
KEENE—W. H. Fletcher
KEENE—C. S. Taylor
LAKEFIELD—W. J. Charlton
MILLBROOK—Attwood & Sheppare
MILLBROOK—Burnham, Bros.

The Regent Tailors

ONLY 2 DAYS MORE

SATURDAY AND MONDAY

OF THIS GREAT CLOTHES BARGAIN

SUIT OR OVERCOAT

INCLUDING HEAVY WINTER ULSTERS

Made to Measure

$18.50

Guaranteed Perfect Fit

Never such a real bargain as this before! The price, $18.50, does no more than pay for the woollens, the linings and the trimmings. But the slow fall season finds us with a big stock of suitings and overcoatings which we now feel we MUST REDUCE AT ALL COSTS. Hence the reason for this unparalleled offer.

You can have heavy, fleecy, check-back, storm-proof ulsterings, if you want them, made up single or double-breasted, with or without belt, for only $18.50. Leave your order at once, while this offer is open.

A LIMITED NUMBER OF READY-TO-WEAR SUITS AND OVERCOATS, FOR THOSE WHO CANNOT WAIT, ARE OFFERED AT THE SAME EXTREMELY LOW PRICE, REGARDLESS OF COST.

Remember the Name

THE REGENT TAILORS

326 GEORGE ST. ARCADE

The year's best book by America's best woman writer

"BLACK OXEN"

by GERTRUDE ATHERTON

Published by arrangement with Associated First National Pictures, Inc. Watch for the screen version produced by Frank Lloyd with Corinne Griffith as Countess Zattiany.

(Copyright, 1923, by Gertrude Atherton.)

"He was replete and comfortable and almost happy. The occasional silences were now merely agreeable."

(Continued from Yesterday.)

XVIII (Continued)

"What were they?" growled Clayring. He remembered with dismay that he hadn't even sent her the usual tribute of flowers. There had been no place in his mind for the small amenities.

"A verboten romance called 'Jurgen.' Why verboten? Because it is too good for the American public? 'Main Street.' For me, it might as well have been written in Greek. 'The Domesday Book.' A great story. 'Seed of the Sun,' to enlighten me on the 'Japanese Question.' 'Cytherea.' Wonderful English. Why is it not also verboten?"

"Even censors must sleep. Is that all he sent you?"

"I am waiting for the chocolates—but possibly those are sent only by the very young men to the very young girls."

He glowered at his plate. "Do you like chocolates? I'll send some tomorrow. I've been very remiss, I'm afraid, but I've lost the habit."

"I detest chocolates."

Squabs and green peas displaced the entree. The burgundy was admirable.

Once more he was permitted to gaze at her eyelashes. He plunged desperately. "The name Marie does not suit you. If ever I know you well enough I shall call you Mary. It suits your vast repose. That is why ordinary Marys are nickuamed 'Mamie' or 'Mame.'

"I was christened Mary." She raised her eyes. They were no longer wise and unfathomable. They looked as young as his own. Probably younger, he reflected. She looked appealing and girlish. Once more he longed to protect her.

"Do you want to call me Mary?" he asked, smiling.

"I hardly know whether I do or not. . . . There's something else I should tell you. I swore I'd never ask you any more questions—but I—well, Diuwiddie kept on the scent until he was laid up. One of the Thornhills verified your story in so far as he remembered that a cousin had settled in Virginia and then moved on to Paris. There his information stopped. . . . But . . . Dinwiddie met a Countess Loyos at dinner."

"Countess Loyos?"

"Yes—know her?"

"Mathilde Loyos? She is one of my oldest friends."

"No doubt you'd like to see her, I can ger her address for you."

"There is nothing I want less than to see her. Nor any one else from Austria—at present."

"I think this could not have been your friend. She emphatically said—I am afraid of being horribly rude——"

"Ah!" For the first time since he had known her the color flooded her face; then it receded, leaving her more pale than white. "I understand."

"Of course, it may be another Countess Loyos. Like the Zattiantys, it may be a large family."

"As it happens there is no other."

Silence. He swore to himself. He had no desire to skate within a mile of her confounded mysteries, and now like a fool he had precipitated himself into their midst again. But if she wouldn't talk. . . .

"Suppose we talk of something else," he said hurriedly. "I assure you that I have deliberately suppressed all curiosity. I am only too thankful to know you on any terms."

"But you think I am in danger again?"

"Yes, I do. That is, if you wish to keep your identity a secret—for your own good reasons. Of course, no harm can come to you. I assume that you are not a political refugee—in danger of assassination!"

"I am not. What is Mr. Dinwiddie's inference?" She was looking at him eagerly.

"That you really are a friend of Countess Zattiany, but for some motive or other you are using her name instead of your own. That—that—you had your own reasons for escaping from Austria——"

"Escaping?"

"One was that you might have got into some political mess—restoration of Charles, or something—"

She laughed outright.

"The other was—well—that you are hiding from your husband."

"My husband is dead," she said emphatically.

He had never known that clouds, unless charged with thunder, were noisy. But he heard a black and ominous cloud gather itself and roll off his brain. Had that, after all, been . . . Nevertheless, he was annoyed to feel that he was smiling boyishly and that he probably looked as saturnine as he felt.

"Whatever your little comedy, it is quite within your rights to play it in your own way."

"It is not a comedy," she said grimly.

"Oh! Not tragedy?" he cried in alarm.

"No—not yet. Not yet! . . . I am beginning to wish that I had never come to America."

"Now I shall ask you why."

"And I shall not tell you. I have read your Miss Dwight's novel, by the way, and think it quite hideous."

"So do I. But that is the reason of its success." And the conversation meandered along the safe bypaths of Ameri an fiction through the ices and coffee.

(To be continued).

RED MAN WORSHIPS IN RED MAN'S WAY.

The Vision of the Flashing Eyed Indian Priest Has

RESERVE, Wis., Nov. 29.—Up and down the Chippewa Reservation, on the shores of beautiful little Lac Court Oreilles, echo the bells of St. Mary's.

They are calling the red man to worship, in the red man's way, before the red man's own altar.

The vision of a flashing-eyed Indian priest has been fulfilled.

The "splendid" church he dreamed about morning after morning at the altar of the humble chapel wherein he formerly ministered to his people, has become, at last, a reality.

Like Medicine Lodge

But to Rev. Philip Gordon, himself a full-blooded Chippewa, "splendid" did not mean a many-towered edifice like the cathedral of Cologne, nor one with gilded dome like St. Peter's of Rome.

To him it meant a building of field stones, without, and within dark like a medicine lodge.

When there was sufficient money to begin construction, Father Gordon took his problem to Alexander C. Eschweiler, Milwaukee architect.

Over and over he repeated the injunction: "Remember this is to be an Indian's place of worship, not a white man's church."

Built by Parishioners

Today the building nears completion. Services already are being held in it.

Almost all the work has been done by the Indian parishioners. Split granite stones, which had lain for ages nearby, form the walls. The deep roof, covered now with building paper, is to be broken by rough cedar shingles, called "shakes."

Into the windows, George W. Meuller of Milwaukee has worked symbolic designs that speak to the red man in familiar terms. There are the many arrows, crossed calumets, the rising sun, the pipes of peace, the war-time arrows, and the Christian cross.

The hand-hewn rafters will be stained in brilliant reds, blues and orange after the fashion in which the red man adorns his long hickory bows. Deerskins will hang upon the church's walls.

And the Chippewa women are weaving the altar cloths, incorporating into them images of things accounted powerful in the medicine lodge.

Seven Bells

The tower still lacks many feet of completion. It has been temporarily roofed over. Yet it meets the requirements. It is large enough to contain the seven bells supplying the last touch in Father Gordon's dream picture.

And it is these bells that call dark-eyed Chippewa braves and squaws and papooses to worship their God, in the red man's church, in the red man's way.

The largest cactus known has a limb spread of 40 feet.

LINDSAY MAN FOUND HEALTH IN SUNSHINE, EXERCISE AND SIMPLE, INEXPENSIVE DIET

Under the caption "What is the Secret of Long Life?" The Toronto Star Weekly, of Nov. 24th, published the following sketch of the career of a well known Lindsayite in the person of Mr. W. A. Goodwin:

William A. Goodwin of Lindsay, has also been good enough to write in the following bright way about a career which began in Lincolnshire, England, on June 11th, 1840, three years after Queen Victoria ascended the throne. "With a brother and our parents, I emigrated to America in 1847, settled in the state of New York and attended school at Rochester. When I was ten, my father at the call of the late Art Massey moved us to Canada. We lived two years at Newcastle, moving later to Cobourg where my father bought a lot and built us a home.

"I attended school for two years and was then apprenticed to the painting and decorating business, working on the town hall to make ready for the reception of the young Prince of Wales on the occasion of his visit to Canada. I well remember a ride on the same train with the Prince across Rice Lake to the town of Peterboro. After that I spent some weeks in Hamilton decorating for his coming visit there.

"When attending school in Cobourg I fell deeply in love with the charms of the fair Emma C. After some years we were married and moved to the county of Victoria, where by industry and attention to business, we built our home on Cambridge street and raised a good family of children.

"At about the age of thirty-one while decorating a farm house with Paris green, I contracted a severe complaint lasting over six months. The following spring I found it advisable to take treatment for my trouble at the growing water-cure establishment at Battle Creek, Mich.

Threw Stuff Away

"After a very enjoyable month there, while on my way home I was induced to consult a prominent doctor in Hamilton who, after a thorough examination, said that unless I used some special medicines which he would prescribe he did not expect me to live more than three or four months. Symptoms were certainly serious. However, after getting home again I threw away the doctor's drug store remedies and decided to stick to the hygienic system. I quit the painting, took up canoe and boat building and eventually found Battle Creek treatment successful. It was, in a few words: Not to worry—live in the sunshine as much as possible—bath treatment every second day—rise early—breakfast at 8—an hour's rest at noon—dinner at 1.10—a health lesson at 3 p.m.—a walk or play the balance of the day and to bed at 8 p.m.—simple, natural and inexpensive. On this system I was well in less than two months.

"Lindsay at that time was noted for its fishing and hunting facilities. My mother, myself and friends invariably took a two or three weeks holiday in the woods and over the beautiful back lakes of Ontario. I am free to admit that those excursions added years to vitality to those who enjoyed them. A daily run in a canoe of 30 or 40 miles with the usual portages appeared better than an apple a day to keep the doctor away."

"You inquire if I have been a total abstainer and a non-smoker. You bet, as the boy said. At the age of 14 I was treated to a cigar and at 15 to a cup of whiskey, after which when in contact with a bit of our Canadian winter, nature convinced me that all such treatments are delusions and destructive to health and permanent happiness.

"Nor do I indulge in tea or coffee. My experience at Battle Creek eradicated that pernicious habit.

Practicing at 84

"About exercise—I take a reasonable share of Sanford Bennett's surprising experience that is well worth reading about. After a hand rub and a bath, tepid or cool, according to temperature, a glass of distilled water before a half hour's walk makes you ready for a suitable breakfast. As far as games are concerned, I was always fond of skating, old-fashioned dancing, snow-shoeing and croquet. I have always been careful about diet though having first class digestion. I prefer fruit, porridge or potatoes to meat, stews or denatured flour combinations."

DELIGHTFUL NEWS

As the parting instructions were being given, the fresh young salesman picked up his grip and started on his initial trip. "Good luck to you," said his chief, "wire us important news."

The following day this message was received: "Reached here safely, good room with bath, feeling fine."

The manager wired back: "So glad, love and kisses, goodby."—Forbes

AN EDISON ACHIEVEMENT

WASHINGTON.—There are 700,000 incandescent lamps in use throughout the world today. And half of them, says "The History of the Electric Light," just issued by the Smithsonian Institution, are in the United States. All embody the original features as outlined in the patent granted Thomas Edison in 1880.

WHY HE QUIT

First Caddy—Lost your job?

Discharged Caddy—Yep. I could do the work all right, but I couldn't learn not to laugh.—Washington Star.

RUSSIAN GLASS

Bracelets of Russian glass are tinted in lovely colors and considered a desirable accessory to the evening costume.

That Label, Sir, is your Health Insurance Policy

"True,—it may sound far-fetched. Nevertheless, in the case of "CEETEE" it is your assurance of *pure wool*, and wool is the only sure protection against winter's chills and sudden changes in temperature with consequent doctors' bills.

The "CEETEE" label also insures a fine wool underclothing—

That will not shrink

That will not "prickle" or irritate the body

The only Canadian-made underwear

That is reinforced at wearing parts.

That is knit to fit the natural lines of the body.

Favoured by Ladies this year are; Vests and bloomers to match; in CEETEE No. 225, or TURNBULL'S No. 420.

For Men: CEETEE No. 220 fine pure wool. CEETEE No. 432 a cashmere and wool mixture Underclothing "de luxe"

Made only by Turnbulls of Galt, Ont.

Sold by the Best Dealers

Worn by the Best People

The Highest Class Talking Machine in the World

THE INSTRUMENT OF QUALITY

Sonora

CLEAR AS A BELL

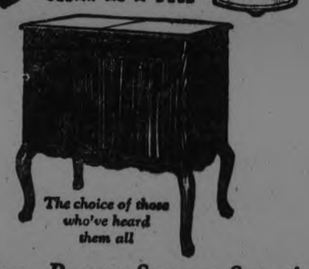

The choice of those who've heard them all

Comparison Proves Sonora Superiority

MUSIC lovers know that a properly designed, thoroughly constructed tone reproducing system is, after all, the phonograph's big, vital attribution. Sonora is the only instrument that can fully satisfy these particular, hard to please buyers. For Sonora's more thoroughly insulated reproducer, correctly proportioned brass tone arm and laminated, all-wood amplifier are exclusive features.

$80 to $4000

SONORA PHONOGRAPH, Ltd.

690 King Street, West, Toronto

Buy your Sonora only from a dealer who displays the official certificate of authorization issued by this company.

Items Of Interest

To Christmas Shoppers. Some Specially Reduced for Saturday Selling at the Factory to Home Store.

LAMPS—A large and complete range of Piano, Chesterfield, Bridge, Table and Boudoir Lamps, in all the latest color combinations. Prices range from, complete ..... **$4.75 to $67.50**

CHESTERFIELD TABLES—In solid walnut and birch with walnut veneer tops. Several designs to choose from, 48 and 60 inches long, at, each..... **$23.50 to $45.00**

PICTURES—In small and medium sizes. Mostly all are copies of the old masters. Rich and attractive frames. Prices range from, each..... **$1.00 to $4.50**

GATE LEG AND END TABLES—Splendid assortment of these popular designs, in solid walnut and birch in walnut finish. Prices from, each..... **$12.50 to $27.50**

CUSHION FORMS—In square, oblong, round and bolster shapes. Filled with pure Kapoc. All sizes in stock. Prices from, each..... **65c to $1.65**

CHESTERFIELD—One only, webbed back and bottom, spring seat and back, Fischman cushions, upholstered in good quality tapestry, 79 inches long, spring arms, roll shape. Regular $100.00, for..... **$69.75**
(Chair and Rocker to match. Regular $52.50, for **$35.00.**)

Comforters at Reduced Prices.

Cotton and Down-Filled Comforters, covered in attractive designs and colors in chintz, silkoline, sateen and satin. Single and double. Plain borders,

Cotton filled.	Size 66 x 72 inches.	Regular price, $4.00, for	$3.19
Cotton filled.	Size 72 x 72 inches.	Regular price, $5.00, for	$3.95
Cotton filled.	Size 72 x 72 inches.	Regular price, $6.50, for	$5.50
Cotton filled.	Size 72 x 72 inches.	Regular price, $7.00, for	$5.95
Down filled.	Size 66 x 72 inches.	Regular price, $15.00, for	$12.95
Down filled.	Size 66 x 72 inches.	Regular price, $16.75, for	$13.95
Down filled.	Size 66 x 72 inches.	Regular price, $19.50, for	$15.95
Down filled.	Size 66 x 72 inches.	Regular price, $22.50, for	$18.95
Down filled.	Size 66 x 72 inches.	Regular price, $25.00, for	$20.95
Down filled.	Size 66 x 72 inches.	Regular price, $37.50, for	$32.95

CARD TABLES—14 only, mahogany finish, nickle bound corners, folding legs, covered in green leatherette. Regular price, $5.00, for **$3.75**

CARPET SWEEPERS—Hygeno, steel frame, fully guaranteed. Regular price, $4.00, for..... **$2.95**

CANDLESTICKS—Neatly turned design, walnut finish, felt bottom, brass cap on top. Regular price, $2.50 pair, for, pair..... **$1.50**

SATEEN AND CHINTZ—Splendid range of designs and colors. Suitable for fancy-work, overdrapes or comforters. 36 inches wide. Regular 55c and 65c, for, yard..... **39c**

NOTTINGHAM CURTAIN NETS—Fine quality, in neat conventional and stripe designs, in white and ivory shades, 44 inches wide. Regular price, 55c and 65c, for, yard..... **39c**

LINOLEUMS—Heavy quality, perfect goods, well seasoned and printed. 15 designs to choose from, in tile, block, oak plank, parquetry, floral and Oriental effects. 2, 3 and 4 yards wide. Regular $1.10, for, sq. yard. **85c**

FLOOR OILCLOTHS—These are the best quality, all perfect goods and newest patterns. Suitable for bedrooms, diningrooms, halls, etc. 1, 1¼, 1½, 2 and 2½ yards wide. Regular price, 55c, for..... **45c**

McBride & Franks

224 Charlotte Street - - - Phone 2069

FINE'S OVER-STOCK SALE

HAS TAKEN SHOPPERS BY STORM—VALUES SO STARTLING HAVE NOT BEEN OFFERED IN YEARS. LADIES' CLOTHING, MEN'S WEAR, FURNITURE, BEDDING, MILLINERY, ALL WITH REGULAR SELLING PRICES CUT TO PIECES. IT'S TOO GOOD TO MISS, AND THE WAY TO PROVE IT IS TO COME AND SEE.

M. FINE
427 George St.

Warning to PARENTS!!

There is evidence to show that the "SHICK" TEST IS NOT RELIABLE! That ANTI-TOXIN IS NOT HARMLESS. IT IS DANGEROUS IN THE EXTREME.

There is no Epidemic in Town. If there was, Anti-Toxin is not only Useless, but Dangerous! Get Literature, enclosing Stamps.

ANTI-VACCINATION LEAGUE OF CANADA

2549 Dundas Street West TORONTO

Santa's Newest Gift

Radio is always new—nothing ever heard twice. You may hear the same selection, but by a different performer. Radio does not repeat.

Greene's Xmas Radio Club

This is the most saisfactory and easiest way to secure a Radio Set for Christmas, but it is necessary to speak quick. We can only take care of 30 members before Christmas, AND ALREADY HALF THE NUMBER HAVE ENROLLED.

The Club Leader

This outfit is complete and the same as sold last year for $72.00. On Monday night last a party who has this Set listened in on a program from Dallas, Texas. The price to Club Members is **$53.00**

5 Down and $3 a Week.

Same outfit without Aerial, but equipped to attach to an electric light socket, **$49.50**

Same Easy Terms.

Or build your own Set. All parts and blue print supplied ..... We build it for you for $39.75 **$36.00**

$5 Down and $3 a Week.

Radio Fans

are listening to nightly programs, talks, readings—anything they fancy—from Buffalo, Schenectady, Troy, Pittsburgh, Albany, Philadelphia, Rochester, New York, Washington, Davenport (Ia.), Louisville (Ky.), Atlanta (Ga.), Zion (Ills.), Chicago, Kansas City, Minneapolis, and dozens of other stations.

Connect your home with these centres and hear the best performers, singers, speakers, actors, etc., in the country—just when you wish. It's the marvel of the century, and anyone can operate it.

Remember, the Club of 30 is half filled already. Don't court disappointment by delaying too long.

SEE OUR WINDOWS.

J. M. GREENE MUSIC CO., LTD.

HOME OF GOOD MUSIC CHARLOTTE ST.

ELABORATE STOCKS OF CHRISTMAS MERCHANDISE in preparation for the biggest Christmas business ever enjoyed by a Peterboro store.

Richard Hall & Son Limited

EXTRAORDINARY CHRISTMAS EXPANSION SALE. Values and Perfected Hall Service will make this the busy Christmas store of Peterboro.

December Trade Expansion Sale Commences Saturday

Saturday, Dec. 1st Opens The December Coat Sale

The latest word in coats has been well spoken here in the form of an event that challenges winter winds and winter purses. **Every coat in the house marked down. Dozens of them to go at astounding prices.**
Every coat is the product of the most skilful tailorcraft, combined with quality, style and beauty, and at a sale price at least one-third off their regular price, so you will appreciate the opportunity which awaits you.
We have divided these coats into four groups. There's sure to be one for you. Don't miss seeing them. (Second Floor).

—AT—
$23.50
Wrap-around—Tubes and Astrachan Jacquettes, in plaids, stripes and velours. A selection of 26 exclusive models for your choosing.

—AT—
$14.75
Fur-collared Velours, English Plaid-back Burburys and English Tweed Wrappy Coats.

—AT—
$10.90
Smart style Burbury Coats, made from grey wool blanket cloth, with leather buttons and slash pocket trimming.

—AT—
$59.00
High-class superior quality Fur-trimmed **Marcella** Coats. Brown, navy, black and suede colors. Trimmed with beaver, mole or sable. Every coat exclusive, with full linings of silk crepe and crepe de chene.

Dresser Scarfs 39c each
Of good quality Linenette, Cluny Lace and Insertion trimmed. Size 18 x 45 inches. (Rummage Dept.)

Olive Oil and Cucumber Toilet Soap
Regular 7c size. Saturday **6 for 25c**
(Rummage Dept.)

A Clearance of 25 Pieces Aluminumware 98c
You will find straight and panelled 5-Quart Covered Sauce Pans, and 5 to 8 Quart Panelled Preserving Kettles. All guaranteed for 20 years.
(Rummage Dept.)

Table of Glassware Your Choice 10c
In the assortment you will find Covered Sugars, Spoon-holders, Mugs, Goblets, Bon-Bons, Cream Pitchers, and Berry Bowls—in Pressed and Irridescent Glass.
(Rummage Dept.)

Pure Linen Crash Toweling
16 Inches wide. **Per 15c Yard**
(Rummage Dept.)

Castile Soap 2 Bars 25c
Full One-Pound Bars — A Leader for Saturday.... **2 Bars for 25c**
(Rummage Dept.)

Flannelette in Attractive Striped Patterns 23c per yard
Frosty nights are here already. Have you enough warm sleeping garments? Think how economical it is to make them yourself. There are many attractive patterns to choose from in a particularly heavy weight; 30 inches wide.

You Can Knit Sweaters Like This From Baby Lamb Sports Wool
And at a very small cost, too. It is a fine 4-Ply Wool. Shown in a complete range of colours. Every Skein is perfectly fresh, and weighs full 2 ounces.
Sale Price **23c** per 2-Ounce Skein.

THE BEST OF
Simmon's Built For Sleep Beds
SPECIAL **$24.85** EACH
Beautiful Brass Beds, walnut finished Steel Beds, French Grey Beds, and Blue Beds. Regular values up as high as $09.53. All one price for Saturday.

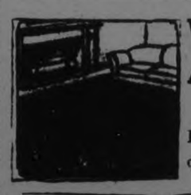

Wilton and Scotch Axminster Rugs $5.85 each
Two sizes—27 x 48 inches and 27 x 54 inches. Beautiful designs and colourings, and all excellent qualities that will stand lots of hard wear.

Two Specials from Dress Goods Dept.

Have You Made Your Lingerie Gifts for Xmas
Silk Crepe De Chene
Is specially Reduced for Saturday. Better count up what you need and purchase it at the Sale Price. Shown in a wide range of new colourings; 40 inches wide. Saturday's Sale Price, per yard **$2.39**

Wool
Homespun $1.88 yard
54 inches wide. Used extensively for Children's and Women's Wear. Colours of Grey, Almond, Peach, Jade, Cornhusk, Henna, Violet, Purple, Rose, and Blue Grey for your selection.

Opening of TOYLAND
TO-MORROW (Saturday) MORNING at Nine O'clock.

This is the radio message sent to us by Santa Claus last night:

Iceland, November 30, 1923.

To Richard Hall & Son, Ltd.,
Peterboro, Ont., Canada.

Dear Sirs,—Having heard that you are opening your Toyland tomorrow, I decided that I would visit Peterboro myself just to see all the boys and girls of that city. As there is a scarcity of snow in the country I will come as far as Toronto by aeroplane, where I will have to leave my machine for repairs. I will take the train from there for Peterboro, arriving at the G.T.R. Station at 10 o'clock.

Could you have a car at the station to meet me? I would like to drive around for an hour to see your city, then I would come to your Toy Department at 11 o'clock.

Be sure to tell all the boys and girls that I am coming, and tell them to have their letters ready for me Saturday morning.

Good-bye until I see you Saturday morning in the Big Toy Department of your store,

SANTA CLAUS.

We invite every girl and boy to meet Santa Claus at the Station at 10 o'clock Saturday morning, and then to greet him at the Store at eleven o'clock.

Be sure to have your letters ready!

Penman's Black Cashmere Stockings 49c, per pair
These are first quality Sub-standards, but the imperfections are scarcely noticeable, and will not affect the wearing qualities. Regular 79c value. All sizes, and Reduced for One Day Only—Saturday.

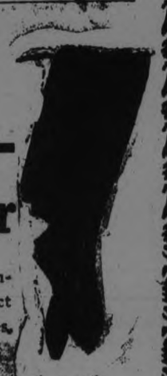

Fowne's Brush Wool Gauntlet Gloves 98c per pair
Genuine Scotch Knitted, seamless; smart and comfortable for all outdoor wear. Colours of Dark Grey, Silver, and Camel may be had at this low price.

Natural Pongee Silk Bloomers, $1.95 per pair
What an opportunity to buy up some of your Xmas Gifts, or even purchase two or more pairs for yourself. Made with or without double cuff, double gusset seat, from good quality Pongee Silk.

Handkerchiefs 2 for 25c
A small—but you'll agree—an important detail, particularly around Christmas time. And a better assortment at the price was never shown before. Of fine Irish Mull, in colours and White, showing novelty patterns, in hand and machie embroidery—
2 for 25c

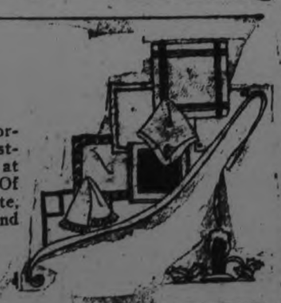

Fancy Bath Towels 79c each
And a Pair of these bought at this Sale Price would make a much appreciated Christmas Gift at a very small outlay. Your choice of White with Pink or Blue; 4-inch Jacquered borders. Size 22 x 40 inches. Beautiful in quality and attractive in appearance.

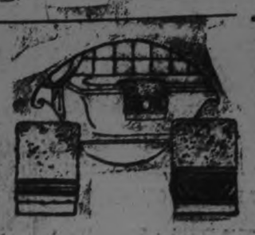

Rest Room, Writing Desk, Stationery and Telephone on Second Floor.

Bundles and Parcels Checked at the Parcels Desk on Main Floor.

The GRESSMAN Company Limited

Hair Dressing and Manicuring Parlors in charge of Miss Davidson.

Light Luncheo Served at any time during Store Hours Third Floor.

Our Store Is a Treasure-House of Gifts To-day!

EVERYTHING IS READY in every department of the store. The Gifts have been brought forward and so arranged that you may select them with leisurely care. We place ourselves at your service whole-heartedly, and invite you to make use of the cordial and genuine Christmas hospitalities of this store. Anyone can sell things. It takes a store that feels Christmas to help worthily in gift-giving!

"Let's make it an Old-Fashioned Christmas"

Kerchiefs

Just in for Christmas

We've just unfolded the wrappings of a new shipment of Christmas Kerchiefs for the woman who plans "intimate" gifts for her many friends. They are in all styles to suit the preferences of the ages. Some have crochet corners, others daintily embroidered, and those of fine Irish lawn for folks of plainer taste. **25c to 75c.**

Silver Deposit Ware

With Clever Inlaid Patterns

No display of fine glassware would be complete without a showing of this Silver Deposit Ware. Designs are all in silver inlaid in glass. Olive Trays, Cream and Sugars, Salt and Pepper Shakers, Vases, Bon-Bon Dishes, Bowls, Tea Pot Stands and Candlesticks. Pieces are priced from **$2.75** to **$4.25.**

This lovely ware has assumed a style and individuality all its own, and will be greatly admired by home-loving women.

GIFT SHOP, THIRD FLOOR.

Skilfully Constructed

Lamps

Great progress has been made in the art of illumination, and modern Lamps not only shed a pleasing and convenient light, but play an important part in the decoration of each room of the home. The best productions of Canadian and Amerilan makers are included in our collections, which is, we believe, unsurpassed for beauty and completeness. A veritable fairyland of lights. Priced from **$4.50** to **$50.00.**

GIFT SHOP, THIRD FLOOR.

Some Beautiful Silver Plated Ware

You know the charm of Silver in the home, and prices are lower than usually quoted for pieces of equal quality and design. In Community Plate we have the Adam design and in 1847 Rogers Old Colony, Cromwell and Lovaine. All displayed in the Court of Christmas Gifts on the Third Floor.

THE COURT OF CHRISTMAS GIFTS

THIS COURT OF CHRISTMAS GIFTS is a fascinating centre where hundreds of carefully selected gifts for personal adornment and home utility may be seen right before your eyes. Thus you may save time, energy and all the usual travelling from floor to floor. You should make your selections at once while shopping is pleasant and selections large and before the most unusual things are gone. This page typifies the wideness, the variedness, the beauty and originality of our Christmas gifts.

French Ivory

So many are saving Ivory nowadays that one could hardly go wrong in choosing it. Little toilet niceties and necessities for madame's dressing table are now in this Store. Hundreds and hundreds of pieces quite suitable for gift purposes. And you must not forget the many other sundries that our Toilet Goods Sections has to offer—Toilet Waters, Compact Sets, etc. To be found in the Gift Shop and Street Floor.

Pillows

In Christmas Array

A SQUASHY VELVET PILLOW IN GREY AND ROSE

Mother would like it for the front room, or perhaps sister might be able to use it. Just the thing to store away in her hope chest. Fact is, who wouldn't appreciate such a gift? Pillows priced from **$5.00** to **$10.00.**

Art Needlework

Makes an Appreciated Gift

People like to receive gifts that you have made yourself, because they know that every stitch carries with it a loving thought. And exquisite hand-done effects can be achieved at home for much less than they would cost ready-to-buy. These are a few suggestions on which work should be started at once. Stamped Runners, Centres, and Luncheon Sets.

Gift Worthy

Luggage

Everyone likes to own good Luggage, and for that reason nothing makes a more acceptable gift. The Luggage Department presents a dozen possibilities, from a small Bag to a capacious Wardrobe Trunk, from a fitted Case to a dignified Suitcase, from an over-night Bag to a Hat Box.

LUGGAGE DEPT., THIRD FLOOR.

Silk Hosiery

such as Gotham, Pointed Heel, Niagara Maid and Holeproof. Never have weaves been so fine and sheer. Two or three pairs of Hose, nicely put up in a gift box, make a remembrance that is unequalled. Come to the Store and see our special Gift Hosiery. **$1.25** to **$4.50.**

Wool Hosiery

Even though Hosiery does make a splendid gift ordinarily, the new styles in gift selections here make another reason why you should give Hosiery. They are a fascinating ensemble of day and evening styles. The extra beauty of the texture and the distinctive touches, such as clocks, stripes and dropstitch effects, make them quite out of the ordinary. **89c** to **$2.50.**

Great Variety in Dressy Blouses

Diversity of styles in these inherently lovely Blouses give wide latitude for personal preference. Materials and trimmings are of uncommonly high quality, Canton crepe and brocades being the most favored. Styles are both dressy and tailored of unqualified smartness. Jacquette or slip-over style are most seen in the prevailing mode.

From the Shoe Dept. — Indian Moccasin Slippers

We have now a full range of Slippers, from infants' size 4 to women's sizes. Prices range from **$1.35** to **$4.00.**

Every Slipper is lined with heavy brushed wool and trimmed with fur. Uppers are beaded in clever designs. An ideal gift.

13-Button Gaiters

Black Cloth Gaiters with heels, lined with leather and 13-button style are selling at **$2.25.**

Beaver and Fawn 13-Button Gaiters, fashioned from extra fine felt, have leather-lined heels and the new patent buttons. Buttonholes are reinforced. Priced at **$2.75.**

Cosy Felt Slippers

With a new welt sole of chrome leather and leather heel. The felt that has been used is of the very finest and best quality. The new colors are American Beauty, Alice blue and fawn. Sizes 3 to 7. Priced at **$2.25.**

Voile Blouses, Unusually Smart $4.25

Very pretty Voile Blouses are semi-hand-made, showing drawn-work and real filet lace. The sort that may be worn with open-front sweaters and produce an effect that is exceptionally smart. Styles show semi-tuxedo collar and long sleeves. Sizes 36 to 40.

Books for All Ages—Copyright Fiction 79c

Books will remain the universal gift, for it is the one gift that can be given to man or woman or child, intimate friend or acquaintance, by youth to age or by age to youth, with equal fitness. We predict even a greater popularity for Books this Christmas, and we are prepared. Our stock is very extensive. Books for young and old. The latest in copyright fiction.

Distinctive Fur-Trimmed Coats $19.50

A special manufacturer's clearing line of Women's and Misses' Velour and Tweed Coats in very smart styles, showing trimmings of stitching, embroidery and tuckings. Side-front fastenings and collars of beaverine, sealine and some of self material. Tweed mixtures made on English type coat, showing single invert pleat down the back, patch pockets and leather buttons. Sizes 16 to 40.

Women's Cloth Dresses $25.00

Navy Poiret twill and tricotine, with trimmings of military braid, duvetyne, Canton crepe and embroidery. In some instances the upper portion of the Dress is made of grey Canton with trimmings of Poiret and tricotine. All particularly smart in style. Sizes 16 to 20. An excellent Dress value at $25.00.

THE REDFERN STORE.

Silk Dresses, All New and Smart $27.50

A remarkable variety of new styles distinguished in this showing of Frocks and Afternoon Dresses. Canton, flat crepe, charmeuse and georgette creations are displayed in cocoa, sand, brown, whirlpool, navy and black shades. Many cleverly arranged trims are of pleatings, beading, lace and buttons. Styles are new and so varied there should be one for every miss. Sizes 16 to 40.

Coats That Insure Smartness—$49.00

We offer a splendid choice in novelty Velvedyne and Velvedere Cloth Coats, all expertly designed to produce that slenderizing effect. Practically all are self-collared and are fashioned with side-front fastening and trimmings of group cordings, tuckings and folds of self material. Full charmeuse lined and interlined. Colors are taupe, elk, reindeer and dark brown. Sizes 16 to 42.

Neckwear That Pleases

The new Neckwear will work wonders with your gift list. So many little beruffled trifles appear at the Neckwear Section. Plainest dresses will become charming party frocks when adorned with a Collar and Cuff Set of velvet, embroidered in gold, or one of pleated gold cloth. Many others just as pretty in the Neckwear Department—Lace Tabbings, Jabot Frilled Fronts in a pleasing assortment.

Men's English and Scotch Tweed Overcoats

Now, men, you have the opportunity you have waited for. Slip-on and Ulster styles in Winter Weight Overcoats, with raglan or set-in sleeves and half or three-piece belts.

Marked at a Figure That Will Be Popular $32.85

A number, you will notice, are ¾ polo lined, while others are satin shield lined. Majority have deep cuffed sleeves, patch pockets and large convertible collars. Browns, greys, lovats and fancy greys predominating.

Beautiful Madeira Linens

6-Inch Doilies, round, each	25c to 50c
10-Inch Doilies, round, each	60c to $1.39
18-Inch Centres, round, each	$2.00 to $3.95
22-Inch Centres, round, each	$2.15 to $4.95
24-Inch Centres, round, each	$2.75 to $6.75
27-Inch Centres, round, each	$4.95
6 x 12 Centres, oval, each	59c
10 x 14 Centres, oval, each	$1.50
12 x 18 Centres, oval, each	$1.50 to $2.50

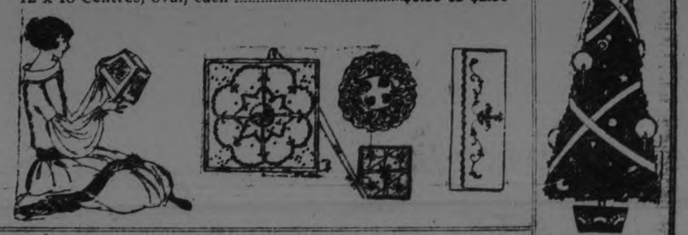

Extra Special Electric Stoves

25 only of these well-known Toaster Stoves for Saturday selling at..... **98c**

Wash Day Special

2 lbs. Laundry Starch, 2 pkgs. Snowflake Amonia, 3 doz. Clothes Pins, 6 1-lb. bars of London Special Laundry Soap —all for..... **98c**

9 Boxes of Matches 98c

These Matches are non-poisonous, they have no after-glow and are made for safe, economical home use. Saturday special..... **9 for 98c**

THE J.C. Turnbull CO. LTD

A LIVE STORE SETTING THE PACE

Saturday-One Price Day

98¢

Knitted Underwear

Warm Knit Underskirts that are splendid for cold weather. Two color effects that are very attractive. Regular $1.75 value, for, each..... **98c**

Blue Bird Crepe

Fine quality Lingerie Crepe with blue bird or butterfly design. Choice of mauve, pink, blue or white. 30 inches wide..... **4 yards 98c**

All-Wool Pullovers

Ladies' Pullovers, 100% pure wool, in excellent shade of Copen, blue or all-white. Round neck and short or long sleeves. Regular $1.75 value, for, each..... **98c**

Window Shades

Window Shades in a good quality of oil opaque cloth, in colors of white, cream and green, 37 x 6 feet long. Complete with fittings. Regular $1.25. Saturday ... **98c**

Cream Colored Madras

Cream Colored Madras, 40 inches wide, with colored border. Very suitable for diningrooms or bedrooms. Regular value up to $1.65. Saturday special..... **98c**

Coin Spot Muslin

Coin Spot Muslin in white only, with medium and large dot, 38 inches wide. Very suitable for your bedroom or kitchen or diningroom drapes. Reg. value, 40c. Saturday's special price..... **3 yards 98c**

Pillow Slips

Made from good quality pillow cotton. Wide hemstitched hem. Size 33 x 42. Good value at 35c each. Special selling price..... **4 for 98c**

Linen Towelling

Pure Linen Crash Roller Towelling, brown with blue or white border. Will make good wearing hand or roller towels. 16 inches in width. Price..... **6 yards 98c**

White Terry Towelling

A good quality White Terry Towelling in a narrow width that can be put to many uses, 12-inch..... **8 yards 98c**

Chintz Underskirts

Made from a very durable quality Chintz. Black with small coloured design, finished with frill .... **98c** each .....

Cutex

A new and complete shipment of Cutex products—Nail White, Paste Polish, Liquid Polish, and Cake Polish. Also Combination Sets, in attractive Christmas Gift Box from **60c to $1.50 Each.**

Jacquard Towels

White Terry Towels with colored border showing jacquard design. Choice of gold, mauve, pink or blue..... **2 for 98c**

Ladies' Winter Vests

Warm Vests for winter wear, fine rib, Peerless make, high neck and long sleeves or sleeveless with strap shoulder. Good 65c value, for..... **2 for 98c**

TULIPS

A final clearance price on our remaining stock of Dutch Tulip Bulbs. All named varieties, including a number of Darwins. Saturday's price .....

50 for 98c

Candy Department

—Once again we are able to serve you with High-grade Confections at the Lowes Possible Prices. The Specials for Saturday are:

Assorted Chocolates

High-grade, hand-dipped Chocolates —15 different varieties. Regular 50c value for ..... **39c** Per Pound .....

Fudge

Fresh, moist Fudge, with fruit and nuts. Made from purest ingredients. Regular 50c, for ..... **35c** Per Pound .....

Hard Mixtures

Absolutely pure and wholesome. A big variety of flavours. Regular 50c, for, per pound **35c**

Patterkrisp

This well-known confection is always a favourite, and it at its best wheh just fresh in. New shipment opened up ..... **45c** Per Pound .....

Jumbo Creams

Made from pure sugar. A safe confection for Children ..... **30c** Per Pound .....

Jelly Beans

Always a favourite with the Children, per pound **30c**

Art Needlework

One table of traveller's samples in Art Needlework, showing much lower prices than regular value. In the assortment there are Nainsook Gowns, Dresser Scarfs, Lunch Cloths, Table Centres, Shopping Bags, etc., etc. Would sell in the regular way at from $1.50 to $2.00. Saturday, your choice at, each..... **98c**

TOYLAND

Saturday is Ninety-Eight Cent Day in Toyland. Table after table filled with Toys of every description at prices rearranged for this bargain event.

Doll Carriages

Collapsible Doll Carts, black metal frame, with leatherette. Will take a large size doll. Each..... **98c**

Large Rubber Balls

10 inches and 12 inches in diameter, painted or natural rubber, good bouncers. Lots of fun for the kiddies. Extra special at..... **98c**

Dolls

6-inch Dolls that will go to sleep. Prettily dressed and have hat, shoes and socks. Sale price..... **2 for 98c**

Christmas Home Club

Starts Tomorrow—See Last Nighr's Paper for further particulars

$5 Down

The balance arranged in Easy Monthly Payments

Kitchen Cabinets, Vacuum Cleaners, Electric Washers, Floor Lamps, Bed Outfits, Rugs and China, on Easy Terms

Ready-to-Wear

Smart Velour Coats

A new low price on Coats that are up to the minute in syle. Featuring the popular flat back, side fastening effects. Made from English Velours, Bolivias, Duvetynes, Camel Hair Cloth, etc. Shawl or choker collars of same material or rich Beaverine fur; lined throughout or linterlined. Regular values up to $40.00, for..... **$23.98**

Handsome Marvella Coats

Just think of handsome Marvella Coats selling at just over Half their regular value. Long, straight lines, side fastening, rich fur collars of Beaver, Fox, Fitch, Opossum, and Kit Fox; lined throughout and interlined. Choice of Black, Antelope, Oakwood, and Bronze. Rtgular $79.50 value, for **$49.50**

Cloth Dresses Underpriced

Smart Dresses, made from pure Wool fabrics, such as Wool, Crepe, Tricotine, and Botany Serge. Cu in long, slender lines, with side panels, and very daintily trimmed. The colours are: Black, Navy, Rose, and Sand. Assorted siezs. Regular values up to $25.00, for **$12.98**

Clearance of Twelve Dresses

A collection of a dozen odd Dresses that we have decided to clear out on Saturday; all smart styles, and are well worth their regulr prices. There are Silk Dresses, Homespuns and Flannels in the lot. A good assortment of colours and sizes. Regular values up to $15.00, for.... **$4.98**

Satinette Slips

Black Satinette Costume Slips, topless style, strap shoulder, hemstitched across the top. Assorted sizes. Special, each..... **98c**

Satinette Bloomers

Ladies' Black Satinette Bloomers with two rows of elastic at knee and elastic waist. Wide gusset. Selling at, pair..... **98c**

GRANITEWEAR

First Quality

Regular Values up to $1.25 for

98¢

Roasters, Double Boilers, Tea Kettles, Sauce Pans, Potato Pots, Dish Pans, Water Pails, Stove Pots, Preserving Kettles

Striped Flannelette

Closely woven Flannelette with a good nap surface. Splendid assortment of attractive stripes. 34 inches wide. Regular 30c yard, for .....

4 Yds. for 98c

$500 Voting Contest

This contest has created live interest amongst the various charitable organizations throughout the city. The latest bulletin reveals several changes in position of the various contestants.

1. Children's Aid Society.
2. St. Vincent's Orphanage.
3. G. W. V. A.
4. Knox Church Ladies' Aid.
5. Trinity Women's Missionary Society.
6. Y.W.C.A.
7. Protestant Home.
8. King George School Association.
9. Salvation Army.
10. St. Luke's A.Y.P.A.
11. Health Association.
12. House of Providence.
13. Big Sisterhood.
14. Nicholls Hospital.
15. St. Luke's Ladies' Aid.
16. May's School.
17. Peter Robinson Chapter.
18. Institute for the Blind.
19. Sick Children's Hospital.
20. Trinity Ladies' Aid.
21. Queen Mary School Association.
22. Y. M. C. A.

Bath Soap

Seward's Ensign Bath Tablets will not irritate the most sensitive skin. Extra large size, Pink or White. Reguiar selling price, 12½c each ..... Saturday ..... **12 for 98c**

Four Hosiery Bargains

Silk and Wool Hose

Ladies' Fine Quality Silk and Wool Hose, wide rib or all plain. Choice of grey, coating or brown. All sizes. Seconds of Regular ..00 value. Pair..... **98c**

Cashmere Hose

Ladies' Black Cashmere Hose, 75% wool; also Silk and Wool Hose, all-black. Shaped leg, reinforced foot, deep garter top. Seconds of regular 75c and $1.00 lines, for..... **3 pair 98c**

Girls' Hose

Fine Botany Wool Hose for girls' wear. Wide rib, reinforced foot, extra long leg. Choice of brown, coating and black. Sizes 8, 9, 9½ and 10. Regular $1.50 value, for, pair..... **98c**

Boys' Hose

Heavy All-Wool Worsted Hose in black or khaki, 2/1 rib. Warm and durable. Sizes 8½ to 10½. Regular $1.50 value, for, pair, **98c**

House Dresses

Special value for Saturday shoppers. Made from stout percale in navy, medium or light colors, with floral or spot designs. Very practical and attractive styles. $1.39 and $1.50 values, for, each..... **98c**

Men's Furnishing

Wool Socks

Men's Fine All-Wool Socks in wide rib. Brown heather mixture. All sizes. Penman make. Regular 75c value..... **2 pair 98c**

Work Socks

Men's Heavy-Weight Black and White Worsted Work Socks. Assorted sizes. Regular 60c, for..... **2 pair 98c**

Mens' Underwear

Fleece-Lined Shirts and Drawers in camel shade. Sizes 36 to 42. Garment..... **98c**

Mens' Shirts

Wonderful value in Men's Shirts, white with attractive colored stripes. They are roomy and run true to size, 14 to 16½. Regular $1.50 value, for..... **98c**

British Fabrics

Pure wool cloths, imported from the best manufacturers in Britain by a leading wholesaler, cleared out to us at a fraction of their regular value. All seasonable and much wanted weaves, such as Wool Ratine, Homespun, Wool Eponge, Coatings, Skirtings and a host of novelties. Every thread pure wool, all 54 and 56 inches wide and would sell in the regular way at $2.50 to $4.50 yard, for, yard..... **$1.25**

Four Good Specials

Silk Knit Ties

Pure Silk Knit Ties in very attractive color combinations. Seconds of regular $3.00 value. Sale price, each..... **98c**

Bar Pins

Platinous Bar Pins with brilliant. Patented secure fastening. In a very neat design. Regular $1.50, for..... **98c**

Rubber Pants

Babies' Rubber Pants, new gum rubber. Absolutely guaranteed. Choice of pink or natural, for..... **4 pair 98c**

Oxford Shirting

Grey ground with white stripes. Colors guaranteed absolutely fast. An English Shirting that is well known for durability. Regular 35c value..... **4 yards 98c**

Ultra Smart Hats

Specially priced for Saturday. Every Hat in this selection is marked at a much higher figure. Designers who create the styles for Paris, New York and the Great White Way originally supplied the ideas from which these modes sprung. Smart shapes, wonderful shades and becoming trimmings in Hats of the hour. Regular $5.00 to $6.00. Each .....

$2.98

MEN'S PRACTICAL BUSINESS SUITS

The greatest value offered in Peterboro To-Day, Pure Wool Fabrics, Practical Style, made of such Sturdy Materials as, Tweed Homespun, Hopsack, Vicunas, etc., built for general utility and length of Service, findings of the best skilled workmanship, expert cutting attractive in appearance. Sizes 33 to 44.

Regular Values $25.00 to $32.00, for

$12.75

SEE OPPOSITE PAGE FOR EXTRA SATURDAY BARGAINS

THE J.C. Turnbull CO. LTD

A MASONIC FUNCTION HELD HERE YESTERDAY

District Members From Toronto, Kingston and Barrie Present—Degree Work Put On.

The first re-union assembly of the Peterborough Valley Ancient and Accepted Scottish Rite Masons was held yesterday in the Masonic Hall here, attended by district members from Toronto, Kingston and Barrie. The Lieutenant Grand Commander of the Supreme Council, 33rd degree Masons, A. F. Webster, of Toronto, was present, accompanied by a number of members of the Supreme Council. Degree work was put on during the day, with the following officers of the Peterborough Lodge in charge: Messrs. W. R. Breyfogle, E. B. Fowler, H. W. Morphet, V. Eastwood, G. W. Haley, M. A. Morrison, A. A. Fowler, Alex. Weddell, G. A. Borland and A. H. Munro. The two other members of the official personnel, J. J. Turner and D. Walker, were absent from the city.

Members present from the Supreme Council of the Toronto Lodge of Perfection were: Messrs. Geo. H. Ross, A. F. Webster, G. Glanville, L. F. Riggs, F. J. McKnight, A. C. McMaster, T. W. Tully, E. J. B. Duncan, H. S. Park, E. M. Carltone, Jno. Dunlop, Chas. Hamilton and P. J. Lee.

Members from Kingston included Messrs. J. A. McRae, P. Campbell, W. J. Gibson, W. J. Jones, W. J. Harvey, R. H. Ward, R. J. Robinson, W. D. Johnston and E. K. Staebler.

From Barrie: Messrs. A. H. Felt, A. Cowan, Jno. Barr, L. J. Simpson, A. Cowan, C. McNiven, D. Gauley, W. A. Anderson and D. W. Emms.

Members of the Peterborough Lodge of Perfection were: Messrs. J. A. McHardy, S. Taylor, J. W. Meyers, Jr. H. E. Wallace, W. B. Warne, W. D. Campbell, M. W. Lyle, Jas. Hamilton, J. D. Cameron, M. Comstock and G. W. Haley.

A banquet was served later in the Peterborough Club rooms, attended by about a hundred and fifty members, and presided over by W. R. Breyfogle. The Imperial Male Quartette, composed of Messrs. M. H. Park, D. D. Brown, R. A. Browne and E. Humpage, gave several selections, and Mr. Douglas Carlisle sang very acceptably.

The re-union committee was composed of Messrs. W. G. Morrow, W. A. Richardson, J. A. McHardy, Ross Dobbin, F. C. Hungerford, E. B. Fowler, Jno. R. Marshall, Jno. H. Miller and Andrew Brown.

BANK EMPLOYEES TIP OFF BANDITS

Hold-up Men Name Murderers of Bank Messengers—Twenty Cities Being Combed.

NEW YORK, November 30. Canadian Press. — With a score of detectives combing twenty United States and Canadian cities the police to-day expected the early apprehension of the slayers of the west end bank messengers two weeks ago.

Two detectives were sent to Toronto yesterday, while others followed trails to other cities.

The desire for revenge prompted alleged accomplices, Barlow and Joseph Diamond, Anthony Pantano and Nicholas Lucciano, all indicated in the crime, to name the actual murderers, who are known to the detectives through their records.

The men under arrest claim they were "double crossed" by the other three. The confession of Pantano yesterday revealed a new branch of crimality, in which tips from bank employees have resulted in the hold-up of messengers delivering large payrolls. Pantano faces a charge of murder in the first degree.

According to the police one of the slayers boasted to his confederates that he had "fifteen notches in his gun."

THE WEATHER.

The heavy rain of last night and to-day will relieve to some extent the anxiety that was being felt regarding the water supply for power purposes. The total up to noon was almost an inch (.91) and more has since fallen. Farmers have told me that numerous wells have been dry this fall, and in some cases they have had to haul water long distances While the rain will have its effect on the small streams, it will not benefit the wells at least immediately, for those who have made a study of the subject state that it takes nine months to a year for the rainfall to reach the lower level of the ordinary well.—W.P.

Canada recently received an order from Rumania for a $9,000,000 deal in woolen textiles.

GAVE PRESENTATION TO MISS BEATRICE BUCKLEY

The members of the choir of St. Joseph's church, Douro, gathered at home of Miss Beatrice Buckley, whose marriage took place on Tuesday of this week, presented her with a handsome piece of silverware, accompanied by an address read by Mrs. John Sheehan, as follows:

"Dear Friends: We are assembled here to extend our good wishes to one of our members, in the person of Mrs. Charles A. Perdue. We wish to thank you most heartily, Mrs. Perdue, for your unfailing and prompt response in the choir work, in the number of years during which you have been one of its members; also for your kindness to the members, and for your zeal and cheerfulness in the work, no matter how hard it was.

"We wish to extend to you an invitation to resume in future your old place in the choir. We wish to congratulate Mr. Perdue on his splendid choice of you for his partner, and hope that your married life may be a long and happy one, or as you heard this morning in the marriage ceremony, a deeper and wider life. We will now conclude by wishing you and your devoted husband every earthly happiness and prosperity in the new life you have entered, and may the praises of Him you have so often sung shower down abundance of graces and blessings on you and your husband.

"We ask you to accept this little gift as a token of remembrance from your old choir friends.

"Signed on behalf of St. Joseph's choir, Douro, by Mabel Allen (organist), Kathleen Towns, Seraphine O'Brien, Hazel Heffernan, Clara Condon, Florence Allen, Cyril Lee, Mary Whibbs, Mary Quinlan and John Sheehan.

The bride replied gracefully in a brief, appropriate acknowledgment.

LEADER OF ROBBERS GOT LONG SENTENCE

Russell Perrin, Said to Have Been Implicated in Peterboro' Hold-up, Sent to Penitentiary.

ORILLIA, Nov. 30.—Russell Perrin, the last of the principals in the Oro Creamery, Manning Hardware and other robberies, was sentenced yesterday afternoon to five years and six months in the penitentiary.

Perrin was brought here from Toronto by Provincial Police and was tried before Magistrates Clark of Orillia, Gover of Coldwater and Heuson of Penetanguishene. He pleaded guilty to complicity in the robbery of Manning's hardware at Coldwater, but not guilty to robbing the Oro Creamery or the hold-up of Lorne Draper in Flos township.

William Anderson and Owen Emith, two of his accomplices in these robberies, gave evidence against Perrin. In his own defence Perrin said that he went to Draper's to steal some whiskey, but had nothing to do with the hold-up. The evidence was very convincing and showed Perrin to be the ringleader in all the robberies. Perrin lost a leg overseas.

Second Largest Grain Shipment This Season.

FORT WILLIAM, Nov. 30—Although not quite the record day for clearances this Fall yesterday is a good second, with 5,202,000 bushels of grain sent down the lakes, about 200,000 less than the biggest day of the season. This quantity was carred on twenty boats, an average of over 250,000 each the United States steamer H. G. Dalton taking 420,000 bushels, the largest cargo of wheat to Buffalo, while the Canadian boat, J. H.G. Hagarty, took 360,000 bushels to Port Colborne.

GERMAN GOVT. PLANNED SINKING OF LUSITANIA

NEW YORK, Nov. 30.—(Canadian Press).—Special to Times from Washington states that proof that the German Government deliberately planned and ordered the sinking of the Lusitania is contained in the secret archives of the United States government and has been submitted to the mixed claims commissions in support of the demand for full payment of all losses of life and property sustained by United States citizens.

The contention of German Government is that only persons entitled to claim as a result of the sinking of Lusitania, if any, would be dependents or legal representatives of descendants. Robert Bonynge, representing United States Government who is attempting to controvert the German contention says exhibits show Germans turned over in their minds sinking of some big British liner manifestly with purpose of terrifying British shipping.

Society

Mrs. Michael O'Brien of Toronto, is visiting relatives in the city.

Guests from out of town, who attended the wedding of Miss Beatrice Buckley and Mr. Charles A. Perdue in Douro on Tuesday last, included Mr. and Mrs. John Perdue of Windsor and Miss Clara Young, of Young's Point. Mr. and Mrs. D. McCarthy, 449 Rogers street, also attended the wedding.

The Rt. Rev. Felix Couturier, D.D., Bishop of Alexandria, who will preach in St. Peter's Cathedral on Sunday evening, is a member of the Dominican Order, and before coming to Ontario was a prominent member of the Order in England. During the Great War he was Chaplain to the British forces, and wears two decorations from the King, the Order of the British Empire and the Military Cross.

Mr. Duncan Walker was called to Chatham, yesterday on account of the illness of his brother.

HOLDING BAZAAR

A trio of ladies' societies of St. James' Methodist church is holding a sale of work and cooking to-day and to-morrow in the store on Charlotte street, formerly occupied by Mr. J. John. Three Bible classes of the church have united; the Cheerful Workers, with Mrs. E. Davis as president and taught by Mrs. J. N. Welbourn, the King's Own class, president, Mrs. E. Lee, taught by Mrs. Jas. Richardson, and Mrs. J. Fairbrother's class of young girls.

The ladies are selling some excellent home-made cooking and serving light lunches and afternoon tea in the rear room Their supply of Christmas gifts includes quantities of pretty aprons and many of the factory cotton samples of unbleached material which is so popular just now, with applied designs of pale linens.

There are several very dainty tables at this small sale. The new vanity sets for buffet or dresser are exceptionally pretty; small, triangular-ended pieces of pure linen worked in solid embroidery, and the luncheon sets of pale cream factory cotton, worked in colored silks, are novel and very attractive.

Natural linen runners have filet ends and one is done in slipper cotton in chenille effect, with raised flowers.

There are filmy boudoir caps and babies' wear in light, soft wools and pale hues, along with many useful articles in underwear and table and bedroom linen.

CARD PARTY AND DANCE WAS HELD

Under the Auspices of the St. Peter's Holy Name Society Was a Very Successful Affair.

The invitation dance and card party held last evening at St. Alphonsus' Lyceum under the auspices of St. Peter's Holy Name Society, was a very successful and enjoyable affair. Visitors were present from Cobourg and Lindsay thirty-one tables of cards were played, and nearly a hundred more took advantage of the excellent dancing floor in the assembly hall and the tuneful music provided by Follis' four-piece orchestra.

Prizes for cards were donated by Messrs. C. H. Pennefather, J. T. O'Connel, Lee Young and Lowes Brothers, New Centre Meat Market. Mrs. F. Fontaine, Sr., and W. S. Merrell captured a turkey apiece, as first prize, and the pair of chickens and side of bacon, which constituted second prizes, went to Mrs. J. R. Corkery and W. Y. Scollard.

Ladies forming the committee on reception and refreshment arrangements included Mesdames J. P. Finn, Jas. J. Doris, J. W. Fitzgerald, J. E Sullivan, M Henry, H. Owen.

Members of the men's committee in charge were: Messrs. N. Tobin, G. Tedford, P. R. J. MacPherson, Wm. Bennett, Ray Bennett, E. Cronin, J. Hanrahan.

VOTERS' LIST—CITY OF PETERBOROUGH

NOTICE IS HEREBY GIVEN that a Court will be held, pursuant to The Ontario Voters' Lists Act, by His Honour the Judge of the County Court of the County of Peterborough in the Court House in the City of Peterborough on the 8th day of December, 1922, at 10.30 o'clock a.m. to hear and determine complaints of errors and omissions in the Voters' List of the Municipality of the City of Peterborough for 1924

Dated November 27, 1923.

S. E. ARMSTRONG,
Clerk of the City of Peterborough.
1d 127 4625

Canada today boasts of more than 1000 fur farms.

THREE CARS COAL WERE DISPOSED OF

City Will Still Be Short of Enough to Satisfy Judgment.

The three cars of coal, alleged property of Miss Sophie Kohen, which were seized some weeks ago to satisfy a judgment in favor of the city, have been sold by public auction.

The seizure was made by Deputy Sheriff F. J. Hall on a writ issued to the sheriff, and although difficulty was encountered in obtaining a release from customs of two cars billed in bond, this was overcome by a special permit obtained from Ottawa.

One of the cars was obtained by the city at $10.75 a ton, and will be used in the City Buildings. The remaining two cars were taken by A. Thompson at $10.60 a ton.

It is believed that when accounts are totalled the city will be $200 or $300 short of satisfying the judgment in its favour, there being over $500 demurrage and freight charges against the shipment.

A LARGE FIRE RAGING UNCHECKED IN TAMPICO

NEW ORLEANS, Nov. 30.—(Canadian Press).—The City of Tampico, Mexico, is threatened with destruction by fire which is raging unchecked according to cablegram received her, this forenoon by Mexico Council. There were no details.

A later despatch says the fire at Tampico has been extinguished and no damage was sustained to the office of Mexican Telegraph Company according to message received by John F. Paschetage, local manager. No further details were given.

AIR CLEANING.

Lint on the working parts of the sewing machine may be easily blown out with a bicycle pump.

ONLY ONE OUT OF FIVE WILL SAY THAT HE WILL COME OUT

With Characteristic Modesty Retiring Aldermen Decline to Unfold Secret—Mayor Taylor Will Run if Ratepayers Want Him.

Alderman Nagel Phelan is the only one of the five aldermen whose terms end this year who has definitely stated that he will enter the lists on January 1 for re-election. When asked by the Examiner whether he would be a candidate he replied, "Sure—for something."

Mayor W. H. Taylor would make no statement at present. "It is not for me to say," he declared. "It is for the people."

Alderman Stocker, when asked for a statement said: "Nothing doing." Alderman E. M. Turner would not say whether or not he would return to do battle at the coming polls, and Alderman M. McIntyre had nothing to say.

Alderman W. T. Holloway said his position is still indefinite, but from other reliable authority it was learned that it is more than probable that this member will be in the running for election to some civic position.

Among the possibilities in the Mayoralty field are now mentioned Alderman Nagel Phelan and J. J. Turner. Mr. Turner is not at present in the city, but authoritative circles mention him as the logical business candidate.

ECONOMIC CONDITIONS IMPRESS WAR DEFEAT ON GERMAN PEOPLE

Middle Class Has Been Reduced to Penury — Factories Are Either Closed or Working Part Time — Food Riots An Everyday Occurrence.

BITTERNESS SHOWN.

BERLIN, Nov. 30—Even the bitterest enemies of Germany, the enemies who have been most insistent in their declarations that Germany does not realize she has lost the war, would probably feel that Germans very generally realize their defeat if they could see the average German family struggling for sufficient food in the midst of unemployment, currency collapse and indisposition of producers to exchange products of the land for paper marks which may be obtained by the billion in exchange for a single dollar.

When former Chancellor Cuno told American newspapers that Germans realize they lost the war, he voiced no untruth. There may have been millions of Germans who had not come to that realization before the mark declined to a point where a dollar brought one million marks, but when the mark fell below the value of the Russian paper ruble, German pride had such a fall that even the most recalcitrant followers of the ex-kaiser were humbled.

Middle Class Suffers

Industrialists may have profited by the drop in the mark, as is generally charged abroad; bankers may have reaped a big harvest (they have made extensive improvements in their buildings and expended fabulous sums in paper marks for betterments), but the distress of the average middle-class family cannot be questioned by a foreign observer who makes a study of the conditions in Germany, especially in the cities.

The middle class has been reduced to penury. With the unemployment following the closing down of so many factories because of the lack of fuel and raw materials and the upset condition of transportation, the laborers and their families are rapidly getting into the same distress that has hitherto been confined largely to white-collar folks.

Most factories which have not closed are working only part time, and the wages have not kept pace with the decline in the mark and the increase in the price of fuel and food stuffs. The unemployment doles are insufficient to supply even bread to the average family. Food riots are an everyday occurrence in most populous centres.

The average German mother realizes as she never realized before that Germany lost the war. The despair written on the faces of women in the markets when they inquire the prices of meat and potatoes and find their billions of marks will not buy a single meal for their children is a tragic demonstration of that realization.

Rural Districts Better

Rural Germany fares better than the cities and larger towns. The peasants have good crops, and they have little sympathy with the food-rioting in the cities. That spells Bolshevism to them. If they go to cities with their produce they fear they will be attacked by the food rioters and robbed of their produce.

Milk and butter and meat are still obtainable in the smaller towns and country, and the gentry is relatively not badly situated for the moment. But their time is coming when gold taxes must be levied and collected, as they must be to meet Germany's obligations. When all realty begins to bear the burden to pay Germany's obligations rents must be advanced to a point which will drive home the sting of defeat.

Foreigners who come to Germany with the impression that Germans are having a comparatively easy time and are escaping the consequences of the war soon realize that the average man's lot in Germany is pretty hard. And the average woman's lot is harder. Keeping a family fed and clothed is a maddening problem in these days of shrunken incomes and fantastic prices.

Shabbiness and want are in such general evidence that the few tourists who invade Germany do not stay long. It is a poor place for a pleasure seeker.

There can be little doubt that the great majority of Germans of all classes now realize they lost the war. They realize it with great bitterness; for the most part, perhaps. This bitterness directs itself chiefly against the French. The United States and Italy is seldom mentioned. England is excused in a measure. British criticism of the French occupation of the Ruhr has softened the attitude toward England.

OH, NOW WE KNOW

Turkey has gone in for golf. Orders for golf balls, golf sticks and golf bags are pouring in on English manufacturers. Now we can see some reason for their wearing knickers.—Washington Daily News.

PETERBORO RANGERS BAND.

A special rehearsal to-night for concert.

Christmas Greeting Cards

¶ The Examiner has a new stock of Christmas Greeting Cards, selected from the best samples that have been submitted to us this season.

¶ Orders taken and delivered the next day.

¶ Those who are intending getting Christmas Cards for overseas mailing should come in and look over the samples at once.

Prices very reasonable

THE PETERBORO EXAMINER, LTD.
Phone 1600

Were the "Good Old Days" Really Good?

WHEN you hear an old-timer sigh for the days of his forefathers, smile quietly to yourself and think of this:

The ancients got along without automobiles, soap, stoves, tooth-brushes, window-glass, breakfast foods, telephones—without practically all of the things we consider the bare essentials of life.

There never has been a time when life bettered itself so rapidly and so consistently as now. New conveniences and new comforts are continually being thought out and brought out for your benefit.

In order to reap the advantages that are yours today, you must read the advertisements. They bring you news of all that the world of invention and discovery is doing to make your work easier, your home life more pleasant, your clothing and food problems less difficult. They keep you informed of all that is new in the markets and stores. They tell you not only about the goods, the styles, the varieties and prices, but also where and when these things are to be had.

The advertisements are messages from the business world to you. Heed them.

Don't overlook the advantages that are yours
Read the advertisements

The Most **Stupendous Pre-Christmas Sale** Ever Staged

A Gold Mine Of Wonder Savings

$40,000 DRY GOODS & READY-TO-WEAR STOCK

10 Days

Goes Without Reservation

Here Is a Real Treat Folks! Now You Can Get The Best In These Lines at These Startling Prices

10 Days

SUPER SELLING SENSATION

Under-wear
Misses' Winter Weight Vests and Drawers. Now,
49c

Mending Cotton
Black Mending Cotton,
3 spools 5c

Towels
Turkish Bath Towels with colored borders. Good size. Regular 35c, for, each
14c

Nightgown
Women's Night Gowns, made of good heavy quality flannelette, in dark shades. Regular $1.25. Go at
79c

Bloomers
Women's Pink "Eureka" Brand Bloomers. Regular 50c, for
39c

Under-wear
Children's Flannelette Underskirts and Bloomers. A real snap
29c

Yarns
One lot of Monarch Wool and 4-Ply Yarn. Good variety of shades. Regular 20c. Goes at, each,
9c

Purses
Big selection of Women's Purses and Hand Bags. All go
49c

Raincoats
15 only Raincoats in light and dark shades. Belted models. Were $10.00, for
$2.98

BATH ROBES
Women's Eiderdown Bath Robes in blue, pink and lavander. Neatly trimmed with satin piping and silk cord. Regular $5.50, for
$3.95

CHILDREN'S COATS
Snappy models, made of blanket cloth, lined throughout. Plain models with belts and button trimmed. Regular up to $12.00, for
$4.98

Underskirts
Women's Flannelette Underskirts in a good selection for
59c

HOSE
Women's Brown and Black Fleece-Lined and Cashmerette Stockings for, pair
39c

CORSETS
Made from fine quality coutil, high and low bust. Pair
89c

READ
The value of this Sale will be lost to you unless you are interested in merchandise of the highest type. You cannot equal the goods, you cannot equal the sacrifice, you cannot—no matter how patiently you wait—find any Sale which spans as this Sale does, THE TOPMOST PEAK OF QUALITY AND THE LOWEST RUNG OF PRICE.

BARGAINS RARE

Handk'rchiefs
Children's Colored and White Lawn Handkerchiefs. Now, each
4c

EXTRA! — HURRY!

ON SALE
We are makir reservations soever. Everything in this stock goes at savings you'll remember for years to come. This Store has not the sale habit. By giving the people these bargains before Christmas we are going to make friends for years to come. MARK WELL THE DAY AND DATE.

MEN'S
Handkerchiefs
Colored and White Handkerchiefs. Regular 25c, for
15c or 2 for 25c

CHILDREN'S
Pullover Sweaters
Children's Pullover Sweaters in sizes 1 to 6 years. Good rangs of colors. Sale price
79c

Serge Dresses
25 only. Beautiful selection of straight-line and fancy Serge Dresses. Big range of sizes. Values to $12.50, for
$7.95

Towels ! Towels !!
White Huck Towels, each
24c

Voile Blouses
Made with long and short sleeves, Peter Pan and rolled collars, lace trimmed. Values to $2.00. Sale price
98c

VESTS
Women's Winter Weight Vest for
49c

SALE OPENS SATURDAY DECEMBER 1st AT 9 A.M.

DRESSES
Made in materials of silk and georgette. Fashioned along the newest lines, with the latest touches of trimmings, showing almost any shade desirable, in a splendid range of sizes. Regular up to $25.00. Now
$7.98

Silk Poplin Skirt
UP TO $10.00 VALUE
15 only Poplin and Jumper Skirts, all colors, plain and fancy. Cheaper than you can make them. Your choice now,
$2.49

FREE! FREE!!
$100.00 IN MERCHANDISE GIVEN AWAY
To the first 100 adults entering the Store on the opening morning we will give a coupon worth $1.00 on any $10.00 purchase or over. Think what this means to you! You buy $10.00 and only pay $9.00. Be in line. Be on time.

Women's Coats $5.95
If the women of this vicinity know values as we think they do, they'll be flocking to this Store. About 30 Coats comprise this stock, of values up to $25.00. Well made Coats of blanket cloth, half and belts all around. Some Sport Coats and others with fancy trimmings. To appreciate such values come to this Sale
$5.95

COATS
Cold type fails to describe the beauty of the dainty garments. Creations of most wonderful designs in t his group. You will find the finest quality velour, with fur collars, and well lined. Sale price
$14.95

Poplin and Jumper Dresses
Women's Fine Silk Poplin Dresses, made in good snappy styles, neatly trimmed. Worth $12.50, for
$2.98

H. ABRAMSON

Opposite 5c and 10c Store

378 George St., Peterboro

MARK TWAIN AT EIGHTY-EIGHT GREAT HUMORIST STILL LIVES IN MANY LITERARY CREATIONS

Albert Bigelow Paine, Official Biographer and Literary Executor of Mark Twain, Says Creator of Tom Sawyer and Huck Finn Is As Well Loved in Europe As In America.

WAS UPRIGHT MAN.

CHINON, France.—Had Mark Twain lived until the 30th of November he would have been eighty-eight years old. He died in the spring of 1910, in his seventy-fifth year.

The event seems remote; the World War that set everything back into the infinite at ages has occurred since then, and five years have passed since it ended. Mark Twain belonged to that period "before the war," the Golden Age—how far away it seems!

Yet in the minds and hearts of the people Mark Twain is alive today, as alive as on any day that one of his new books was coming fresh from the printer. His sayings, his wisdom, his views on public questions are remembered and quoted, not as those of some long-buried and half-forgotten philosopher, but as a living presence. "As Mark Twain said" or, quite as often, "as Mark Twain says" is in daily use; his books, as fresh and alive as ever, have shown no falling off, but rather a gain in popularity; his birthday, which has meant so much to the cheer and comfort of a tired world may properly be remembered, and observed.

Mark Twain took no great interest in his own birthdays, but his friends did, and enjoyed celebrating them. Some of us are still alive who are fortunate in having a personal memory of that great night when a full three hundred of his guild assembled at Delmonicos to welcome to "Pier 70" their honored and beloved chief. What a night that was! Mark Twain at seventy was in the "flower of his youth"—his figure as straight, his step as light, his eyes as keen and his color as rich as of a man of thirty. Age was only in his crown of snowy hair, and this somehow gave accent and glory to the rest.

Recalls "70th Birthday Speech"

Nor had his thought ever been more vigorous, nor his words more surely chosen: his "70th Birthday Speech" ranks as his high-water mark of public utterances, as alive and as moving today as it was in that great moment when the words were spoken. You may go over it a dozen times, and even then you cannot read it aloud without choking a little.

> . . . wishing you well in all affection, and that when you in your turn shall arrive at Pier 70 you may step aboard your waiting ship with a reconciled spirit, and lay your course toward the sinking sun with a contented heart.

We saw him through a blur, and a moment of silence followed that perfect close; then the applause, like the in-rush of a might tide. What a night it was, indeed! Howells was there, and Gilder of the Century, and Alden of Harpers, and Kendrick Bangs and Kate Douglas Wiggin—all gone, now, with so many more of those happy guests. I have an album of photographs, with a picture of each table. As I look through it now I find it has become a pictorial necrology.

I was with Mark Twain on his next birthday. There was no celebration, but only innumerable games of billiards. In fact, I was the only guest on that anniversary, and all day long and into the night his favorite diversion went on. He was not an even tempered player and sometimes when the balls did not behave well he moved them from the table with his cue; but all that day and evening he was in perfect humor. He had invented a new game for the occasion—one which kept me sweating and struggling, even to make a fair showing, which amused him mightily. Flowers, telegrams, congratulations arrived, and there were many callers, but he saw nobody except some intimate friends in the late afternoon. He would not interrupt the games—they gave him an enjoyment that nothing else seemed to provide. I do not know at what hour that night we stopped playing, but I remember that he said:

"I have never had a pleasanter day at this game," and I answered: "I hope ten years from now we shall still be playing it."

"Yes," he said, "still playing the best game on earth."

His 73rd Birthday

He was in his new home, Stormfield, at Redding, Connecticut, when his seventy-third birthday came around, and on that day he received a present from the Hawaiian Islands of a beautiful carved mantel, for the new billiard room. It pleased him that he had been thus remembered by those far islands; but there was no place in the two hemispheres without affection for him.

We were in Bermuda on his last birthday, and though the malady which was to take him from us, angina, had manifested itself, he was a lively, as youthful in appearance, as ever. He was staying with some friends, the Allens, and there was a birthday cake, cigars and talk, a quiet fireside evening. Once, in the midst of a sentence, he forgot a word, and denounced his poor memory. He said quaintly:

"I'll forget the Lord's middle name, sometime, right in the midst of a storm, when I need all the help I can get!"

Such are a few of my birthday memories of Mark Twain, and now that it is once more the anniversary month I like to recall them, and to think that perhaps others in the world are remembering the birthday of a man whose books have become so much a part of their lives.

During the past two years I have been for the most part in Europe. I do not know whether Mark Twain's birthday is celebrated anywhere over here, or not. But I do know that it would be, if he had been a native of one of these countries, for they have universally adopted him as their own.

Mark Twain Equally Popular In Europe

His name among these old nations is as live and well known today as it was when he visited among them; as, for instance, in 1872, when during an entire winter throngs filled the largest lecture-room in London to hear him, a record engagement in the history of lecturing, or, as when in Vienna, in 1898, the police would hold up the traffic at any time to let him pass. He lived two winters in Vienna and his apartment was so thronged with celebrities and dignitaries that it acquired the name of the "second embassy." At the royal palace he was received by the emperor and his family, as an honored friend. The Queen of Roumania, Carmen Sylvia, wrote him affectionately of the happiest and comfort his work had given her. She closed her letter:

> "God bless you for every beautiful thought you poured into my tired heart, and for every smile on a weary way."

It was the same in Italy, the same in Germany, the same in Sweden. Whatever people he visited he belonged to them, to the great and the humble alike. A lecturer tour he made around the world, through Australia, New Zealand and India was nothing less than a royal progress. Again in London, in 1907, this time to take a degree at Oxford, the streets everywhere thronged to see him pass and his name ran ahead of him like a cry of fire. The stevedores had welcomed him at the dock and writing of it later he said:

> Who began it? The very people of all people in the world whom I should have chosen: a hundred men of my own class—grimy sons of labor, the real hundred men of my own class—builders of empires and civilizations, the stevedores! They stood in a body on the dock and charged their masculine lungs, and gave me a welcome which went to the very marrow of me.

On leaving the Sheldonain theatre where the degree was conferred, the people in the streets of Oxford singled out Mark Twain, formed a vast and cheering body-guard around him and escorted him to the college gates. He was entertained by the clubs of London, he was given a dinner by Punch in the historic dining room where Thackeray had sat, and Douglas Jerrold, Mark Twain being the first foreign visitor ever so honored.

He has never lost his popularity in Europe. An English woman recently said to me:

"You know we appreciated Mark Twain before you Americans did, and we read him as much as you do, now."

That she appreciated him I am certain, for I lent her a Mark Twain book and had the greatest difficulty in getting it away from her. A waiter, a young man in the inn here, in this crumbling little French city of the Middle France.

What was it that gave, and still gives, Mark Twain a warm place in every heart of every people? Ages. Chinon, seeing Mark Twain's picture on my wall became at once excited; much more so, I am certain, than any American waiter would over a picture of, let us say, Victor Hugo, or Anatole. It was not his humor, I think—not that alone—but rather his great humanity. A young Russian not long ago assured me that he had read Tom Sawyer and Huckleberry Finn. I asked is he had read them in English.

"Oh, no," he said, "but we have all his books in Russian; we read them in our schools."

He was of the day before the Great War. What the schools are like there now I do not know. Probably there is no important language on the globe into which Mark Twain's works have not been translated, and if one may judge from the surface indications I should say that their sales have not fallen away, but, as in our own country, have increased during the years that have passed since he died. Whether his birthday is observed in the schools of any European country I do not know. Probably Europe has already too many birthdays of her own to honor in this way.

I do not even know if Mark Twain's birthday is generally observed in the schools of America. If not, we could hardly do better than to inaugurate that observance. It would be a delicate and proper tribute to the memory of one who in his work has done so much to entertain and encourage young men and women, whose presence is still a living thing among them, and who, quite apart from his work, ranks next to Abraham Lincoln as the representative American, a clean, fearless, true-hearted, upright man.

Wit and Wisdom of Mark Twain

It is more trouble to make a maxim than it is to do right.

Truth is the most valuable thing we have. Let us economize it.

It is easier to stay out than to get out.

It is by the goodness of God that in our country we have those three unspeakably precious things: Freedom of speech, freedom of conscience, and the prudence never to practice either of them.

Man will do many things to get himself loved, he will do all things to get himself envied.

Be careless in your dress if you must, but keep a tidy soul.

Man is the Only Animal that Blushes. Or needs to.

Let us be thankful for the fools. But for them the rest of us could not succeed.

There are several good protections against temptations, but the surest is cowardice.

By trying we can easily learn to endure adversity. Another man's, I mean.

Few of us can stand prosperity. Another man's, I mean.

If the desire to kill and the opportunity to kill came always together, who would escape hanging?

Grief can take care of itself; but to get the full value of a joy you must have somebody to divide it with.

The man who is ostentations of his modesty is twin to the statue that wears a fig-leaf.

Wrinkles should merely indicate where smiles have been.

Don't part with your illusions. When they are gone you may still exist, but you have ceased to live.

Often, the surest way to convey misinformation is to tell the truth.

The very ink with which all history is written is merely fluid prejudice.

There isn't a Parallel of Latitude but thinks it would have been the Equator if it had had its rights.

Whenever I enjoy anything in Art it means that it is mighty poor. The private knowledge of this fact has saved me from going to pieces with enthusiasm in front of many and many a chromo.

There is probably no pleasure equal to the pleasure of climbing a dangerous Alp; but it is a pleasure which is confined strictly to people who can find pleasure in it.

In Constantinople you ask, "How far is it to the Consulate?" and they answer, "About ten minutes." "How far is it to the Lloyds' Agency?" "Quarter of an hour." "How far is it to the lower bridge?" "Four minutes." I cannot be positive about it, but I think that there, when a man orders a pair of pantaloons, he says he wants them a quarter of a minute in the legs and nine seconds around the waist."

The Shop-o-scope will make your money go farther and keep you from going so far when you start out on your Christmas Shopping

The only planter who grows, picks, blends, packs and sells over his own name and guarantee

LIPTON'S TEA

Red Label 38c. ½ lb. 75c. lb.

Thomas J. Lipton Tea Planter Ceylon

BEEF-RING BROKEN, OTHER CARRIES ON.

Success and Failure in the Farmers' Self-Service at Bailieboro.

BAILIEBORO, Nov. 29.—At a meeting held by the members of the beef-ring recently, it was decided that beef-ring No. 1 would resume next year, commencing June 1st, 1924. Ring No. 2 have decided not to continue as it is difficult to obtain enough members to make it a success.

Ring No. 1 have carried on their work for two years, with the best of success, and all of the members have been perfectly satisfied with the way the meat yas been handled during the existence of the ring.

It was also decided to build a refrigerator and put in ice during the winter so that the meat might be more easily handled during the summer months.

Mr. Harry Dawson was re-appointed butcher for the ensuing year.

Farm Stock Sale

Mr. Louis Fry, of South Monaghan disposed of his stock, feed and implements by public auction on Tuesday afternoon. Mr. James Roddy, of Fraserville, acting as auctioneer.

Everything sold at a high price, and nearly everything was quickly disposed of.

There was a large crowd present from far and near, while the weather was almost perfect for the occasion.

Milch cows sold anywhere from forty-five to seventy dollars, while horses ranged from forty to one hundred and twenty five dollars.

Mr. Fry with his family are giving up farming and intend moving to this village in the near future.

Personals

Among those from this district who attended the winter fair in Toronto last week were Messrs. Wm. McCamus, G. Armstrong, Harold Dawson, Gerald Dawson, Hilliard Dawson.

Miss J. Jones, teacher in the public school here spent the week-end at her home in Peterboro.

Mr. W. H. Barnard returned home on Wednesday last after spending a successful hunting trip in the North.

The Epworth League are holding their regular weekly meetings each Tuesday evening in the Methodist Church.

Miss Hattie Dawson returned home on Saturday after spending a pleasant visit with friends in Peterboro.

The members of the Methodist Sunday School are busily engaged preparing an entertainment which will be held on Christmas eve.

The school children of the public school are putting on an entertainment some time in the near future. Dr. R. Byers, of Hamilton, was a guest at the home of his brother, Mr. W. Byers last week.

Messrs. Fred Wood Sr. and Geo. Morrison were appointed as delegates to attend the annual U.F.O. convention to be held in Massey Hall, Toronto, in December, at the regular fortnightly meeting on Monday evening.

TRANSFERRED TO THETFORD MINES.

Rev. C. Grant King of Lakefield Had Identified Himself With Community Affairs.

LAKEFIELD, Nov. 28.—Rev. C. Grant King, who for the past eighteen months has been rector of St. John's church, Lakefield, leaves this week to take up the parish of Thetford Mines, in the diocese of Quebec, where he has been appointed rector by the Bishop of Quebec. As Thetford Mines is one of the most important parishes in the Diocese, it is a decided promotion for Mr. King. Thetford Mines is a town of something more than 7000 and is the centre of the asbestos industry which is one of the most important in the province of Quebec.

During his stay in Lakefield Mr. King has made many warm friends who, though regretting his departure, are very much pleased at his promotion which is richly deserved. Mr. King took an especial interest in children's work and arranged a series of picture entertainments, not only for the children of the Sunday School, but also for any other children who wished to avail themselves of the opportunity. These entertainments were very popular and drew large crowds of children who enjoyed the well told story illustrated by pictures. Aside from his parochial duties, which he performed faithfully and efficiently, Mr. King took an active interest in village affairs and pastimes. He was a member of the professional Men's hockey team, which was a prominent feature of last year's winter sports. Mr. King is the recipient of many good wishes for his welfare and the success of his work in his new parish.

A meeting of the local committee of the Travellers' Aid was held on Monday afternoon at "Invercauld," the home of Mrs. W. M. Graham, the local superintendent. The ladies were unanimous in their opinion as to the wonderful value of this work and the need there was for it, and immediate steps will be taken to co-ordinate the work in this vicinity. Mrs. H. G. Fitzgerald was appointed convener of the committee, and Miss M. Kennedy the secretary-treasurer. Those present were Mrs. (Rev.) T. L. White, Mrs. S. Hunter and Mrs. Harvey of the Baptist church; Mrs. A. D. Payne and Mrs. D. H. McMillan of the Methodist church; Mrs. Chas. Thomson of the Presbyterian church; Mrs. A. G. Lawless and Miss M. Kennedy of St. Paul's church, and Mrs. (Rev.) A. W. Mackenzie and Mrs. H. G. Fitzgerald of St. John's church.

The fact that the village of Lakefield had been elevated to a High School section has meant the appointment of three trustees by the County and at the recent session of the County Council J. W. Ridpath Dr. S. J. Gibson and Mrs. W. M. Graham were appointed.

A number of local people have been in Peterboro this week to hear the Dumbell's new revue "Cheerio."

Grateful Relief from Pain

Soreness, rheumatism, neuralgia, lumbago, etc., is obtained by using

PARKE'S RUBY RUB

It produces soothing, penetrating heat like the old-fashioned mustard plasters, but it does not blister.

IN TUBES READY TO USE

Bond's Drug Store

Cor. George and Hunter Streets

CANADIAN PACIFIC

SAILINGS

CHRISTMAS SAILINGS

(From St. John to Liverpool,)

Dec. 7 ..... Monclare

Dec. 14 ..... Montcalm

(To Cherbourg, Southampton, Antwerp.)

Dec. 13 ..... Melita

(To Belfast, Glasgow.)

Dec 15 ..... Marloch

FROM ST. JOHN.

Dec. 21—Marloch..... Belfast, Glasgow

Dec. 27—Minnedosa.. Cherbourg, Southampton, Antwerp

Dec. 28—Montlaurier.. Liverpool

Jan. 4—Montclare .... Liverpool

Jan. 11—Montcalm .... Liverpool

Jan. 16—Marburn .... Liverpool, Glasgow

Jan. 25—Montlaurier .. Liverpool

Jan. 31—Minnedosa .. Cherbourg, Southampton, Antwerp

Feb. 1—Metagama ..... Glasgow, Liverpool

FIVE MAGNIFICENT CRUISES NEXT YEAR.

Apply Local Agents

H. B. Beaumont, Gen. Agent

Passenger Dept., 1 King St., E., Toronto

PREPARING FOR COLD WEATHER.

Before any anti-freeze solution is placed in the radiator, the circulating system should be inspected for leaks, and repairs made, if necessary. It is usually a good plan to replace the hose connections at this time of the year. Do not use anti-freeze compounds containing calcium chloride or other similar salts, as they corrode the inside of the radiator. The only satisfactory liquid is alcohol and water. During the winter, the fan belt can be loosened. This will reduce the flow of air through the radiator and will allow the motor to run warmer than it otherwise would.

Never use the spare tire on the rear for a bumper.

BUCKLEY'S BRONCHITIS MIXTURE

40 DOSES 75¢

At all Druggists Results Guaranteed

The Lightning Remedy for COUGHS, COLDS, BRONCHITIS

Sold in Peterborough by—

J. P. BOND, W. A. J. GILES, W. J. KENT, J. LYNCH, McDERMID & JURY, E. L. PAYNE, WARNE DRUG CO., LTD.

KI-MOIDS QUICK RELIEF For INDIGESTION

BELLS TO WARN MOTORISTS

To call attention to a safety campaign conducted by the Police Department, of New York, whistles and bells were sounded throughout the city at 2.59 p.m. The signal was a warning to motorists that more than a million school children were about to be turned loose in the streets.

THE WORLD'S FAMOUS HIGHWAYS

It is of interest to motorists to know that the highest thoroughfare in the world is Main street, Denver; the widest is Market street, Philadelphia; the narrowest street is the Via Sol, Havana, Cuba, which has a width of 47 inches; the shortest is the Rue Blu, in Paris. The dirtiest is that of Tchangsti, Nankin, China; the cleanest is the Via Castile, in Seville, Spain; the richest is Fifth avenue, New York City; the most aristocratic is Grosvenor place, in London; the most beautiful is the Avenue des Champ Elysees, Paris; and the oldest is the Appian Way, built by Julius Cæsar in the days of the Romans, and still in use and good repair.

A Wonderful Opportunity to Save from 35% to 50% on Our FURNITURE

HOUSEFURNISHINGS, CARPETS, RUGS, GRAMAPHONES, TOYS, ETC., FROM DEC. 1ST TO DEC. 24TH

Never in the history of our business career have we offered such low prices and opportunities as now. Act quickly if you want to share in some of these values.

CONGOLEUM RUGS—All Sizes

3 x 4, $18.00—$1.00 down and $1.00 per week.

3 x 3½ $15.75—$1.00 down and $1.00 per week.

3 x 3, $13.50—$1.00 down and $1.00 per week.

3 x 2, $9.00—$1.00 down and $1.00 per week.

CHESTERFIELD SUITS

Beautifully upholstered in Mohair, Plush or Tapestry; guaranteed construction; spring back, spring arms, and spring seats; Marshall cushions .. $149.00

From .....

(Terms arranged.)

GENUINE CEDAR CHESTS

In plain or panel fronts, also in solid walnut, cedar lined $14.50

From .....

A WONDERFUL VARIETY OF FLOOR LAMPS AND SHADES

Many different designs and coverings to choose from. All prices, ranging from $15.00

DINING-ROOM SUITE IN WALNUT OR SOLID OAK

Large Buffet, Square Extension Tables, and Set of Chairs, covered in Solid Leather. Regular price $225.00 Sale Price $159.00

(Terms if you like.)

DRESSERS IN WALNUT OR MAHOGANY

Large Square or Oval Mirrors. Reg. price $30.00, Sale Price $19.50

PEDESTALS ...

A great variety to choose from. Many different designs and finishes .. $4.50

From .....

TOYS! TOYS!

A wonderful variety, such as Dolls, Doll Carriages, Sleighs, Kindergarten Sets, Teddy Bears, etc. A small deposit will hold anything until Christmas Eve.

BEDS

of Snow White Enamel, brass knobs. All sizes. Reg. price $8.00 ..... $4.95

Sale Price .....

PURE FELT MATTRESSES

Heavy Ticking and roll edge. All sizes. Sale Price $5.75

PILLOWS

Pure feathers, good Art Ticking. Special Price, pair $1.39

SPRINGS

All from double woven wire, heavily reinforced in the centre $4.95

Sale Price .....

ROCKERS

Large and roomy, in Brown leather, and guaranteed spring construction. Sale Price while they last, $9.90

WICKER OR RATTAN CHAIRS

Wonderful construction, in Tapestry or Cretonne covering, spring seat. Sale Price $10.90

Home Furnishing Co.

208 Charlotte Street - - H. Florence, Mgr.

RAILWAY TIME TABLES

CANADIAN NATIONAL RAILWAY.

All Trains Daily Except Sunday.

(Corrected to date.)

No. 91—7.10 a.m., for Lindsay and Toronto.

No. 96—8.10 a.m. for Port Hope and Toronto.

No. 93—8.23 a.m., for Lindsay, Blackwater, Junction, Orillia, Midland, North Bay and Toronto.

No. 98—8.25 a.m., for Hastings, Campbellford, Belleville and points on the main line east.

No. 269—8.30 a.m., for Lakefield.

No. 92—12.02 p.m., for Lindsay, Port Hope, Toronto, Buffalo, making connections with the International Limited for London, Detroit, Chicago and Ottawa.

No. 100—12.15 p.m., for Hastings, Campbellford, Belleville and Ottawa.

No. 271—12.25 p.m., for Lakefield.

No. 95—5.34 p.m., for Lindsay, Orillia, Midland, North Bay and Toronto.

No. 99—5.19 p.m., for Lindsay.

No. 94—9.10 p.m., for Port Hope, Montreal and Boston. Carries sleeper for Montreal.

CANADIAN PACIFIC RAILWAY.

(Corrected to date.)

GOING EAST—

11.59 a.m.—Norwood, Havelock, Bonarlaw, Tweed, Perth, Smith's Falls, Kingston, Ottawa, Montreal and intermediate points daily. On Sunday this trains proceed east only as far as Havelock.

8.20 p.m.—Indian River, Norwood, Havelock, Tweed, Daily except Sunday.

12.03 a.m.—Havelock, Tweed, Kingston, Perth, Smith's Falls, Montreal, St. John, Boston and New York. Daily except Saturday.

1.55 a.m.—Havelock, Tweed, Kingston, Perth, Smith's Falls, Ottawa.

GOING WEST—

5.16 a.m.—Myrtle, Toronto, Guelph, Goderich Hamilton, Galt, Woodstock, St. Thomas, London, Chatham, Detroit, Chicago and New York, Daily.

6.01 a.m.—Toronto (Yonge Street), Hamilton, Owen Sound, Teeswater and intermediate points, Daily except Sunday.

7.35 a.m.—Toronto, Hamilton, Brantford, Buffalo, Rochester, Boston, New York, Galt, Woodstock, London, Chatham, Detroit and intermediate points between Peterboro and Toronto, Daily except Sunday.

9.35 a.m.—Bethany, Lindsay, Orillia, Port McNicol and intermediate points Daily except Sunday.

2.50 p.m.—Toronto, Hamilton, Brantford, Buffalo, New York, Galt, Woodstock, London, Windsor, Detroit, Chicago and intermediate points between Peterboro and Toronto, Daily.

6.50 p.m.—Lindsay, Toronto and intermediate points. Daily except Sunday.

ARCHITECTS.

W. & WALTER R. L. BLACKWELL—Architects, Office, Bank of Commerce Building, corner of Hunter and Water Streets. Telephones, Office, 1300; Residence, 1272.

JOHN HORNSBY—Architect. Plans prepared for Monumental, Commercial and Domestic Buildings. Office, 332½ George street.

BARRISTERS AND SOLICITORS

GORDON & O'BRIEN — Barristers, Solicitors, Notaries. Money to loan on easy terms. Special attention to Patents and Trade Marks Phone 219. G. N. Gordon, K.C., M.P., J. A. O'Brien.

S. T. MEDD—Barrister, Solicitor, Notary, Office over the Dominion Bank, corner of George and Simcoe streets. Telephone No. 22. Private funds to loan at current rates upon easy terms.

PECK, KERR & McELDERRY, Barristers Solicitors and Notaries. Office, Water street, Peterboro. Money to loan at the lowest current rates of interest on easy terms of payment. E. A. Peck, F.D. Kerr, V. J. McElderry.

O'CONNELL & CORKERY, Barristers, Solicitors and Notaries. Money to loan at the lowest current rates of interest. Daniel O'Connell, John R. Corkery, Hunter street, two doors west of the Post Office.

DUMBLE & JOHNSTON—Barristers, Solicitors, etc. Office, over the Toronto Savings and Loan Company, George Street. D. W. Dumble, K.C., W. Johnson.

A. E. DIXON—Barrister, Solicitor, etc. Office, Hunter and George streets. Entrance next to Madill's drug store.

HALL & HALL—Barristers, Solicitors and Notaries Public, Hunter street, Peterborough, next to St. John's Church. Money to loan at the lowest rates of interest. E. H. D. Hall. Basil D. Hall.

MOORE & WEARING—Barristers and Solicitors, 402 Water street, opposite the Post Office. Money to loan at the lowest current rates of interest. Jos. Wearing, M.A.

R. H. HALL—Barrister, Solicitor, etc. Peterboro, Ont. Office, corner of Hunter and Water streets, over the Canadian Bank of Commerce. Trust Funds to loan on easy terms of payment.

JAMES FORDYCE STRICKLAND—Barrister, Solicitor, Notary Public. Money to loan. 375 Water street, Peterboro. Phone 191.

WILFRID F. BUYCKE, Barrister, Solicitor, Notary Public. 395 Water street. Telephone 288.

MEDICAL.

DR. BUCHANAN, F.R.C.S. Edinburgh; M.R.C.S., Eng.; L.R.C.P., London. Eye, Ear, Nose and Throat Specialist. Hours, 9-11, 2-4 p.m., and 7-8 p.m. 'Phone 519. Office, corner Water and Murray streets.

T. GEORGE LOUDON, M.D., C.M., Physician, Surgeon and accoucheur. Office, 201 Brock street. Phone 1868. Office hours, 9 to 11 a.m., 2 to 4 p.m., 7 to 8 p.m.

DR. C. C. CRAGG—Eye, Ear, Nose and Throat Specialist. Office 295 Charlotte street, formerly occupied by Dr. Neal. Hours—9-11 a.m., 2-4 p.m., 7-8.30 p.m. Telephone: House 9803, Office 2185.

MONEY TO LOAN.

We have funds to loan on Real Estate Security at the lowest rates. GORDON & O'BRIEN. Phone 219.

MONEY TO LOAN ON IMPROVED farm and city property. Apply Hall and Hall, 116 Hunter street, Peterborough. —26d-67-732.

OSTEOPATHY.

DR. BRUCE E. MARSHALL—Osteopathic Physician. Office, 242 Hunter street. Hours 9 to 11, 2 to 4 p.m., 7 to 8 p.m. Telephone 116.

DR. WILL A. SETTLE—Osteopathic Physician. Office in Crown Apartments, 174 Hunter street. Corner Water and Hunter streets. Phone 649. Office Hours, 9 to 11 a.m., 2 to 5 p.m. and 7 to 9 p.m.

INSURANCE.

J. O. FIVE—209 Barrie Bldg., Peterborough, Ont., representing Manufacturers Life Ins. Co. 'Phone 803, Residence 735W.

FRANK A. BLACK—209 Barrie Bldg., Peterborough, Ont., representing Manufacturers' Life Ins. Co. 'Phone 803. Residence 2230.

A Big Christmas Gift Inspection and Selection Opportunity

BEGINNING TOMORROW, DECEMBER 1ST

The heading tells the entire story; just a fine exposition of the major portion of our wonderful Christmas gift stocks, and an opportunity to you to inspect and select before others have picked out the best.

Perfumes, Powders, Compacts

BOXED SINGLY OR IN GIFT SETS

Hudnut's Three Flowers Perfume ..... $1.00 to $2.00
Hudnut's Violet Sec, $1.50 and $1.75
Coty's L'Origan, $1.00 to $5.50
Houbigant's ..... $3.75 to $8.00
Seely's Fantasie $1.00
Day Dream Bud, the latest novelty $1.00
Yardley's Old English Lavender Water ..... $1.25 and $3.00
Hudnut's Violet Sec Toilet Water $1.00
Piver's Toilet Lotions $2.00
Yardley's Old English Lavender Powder $1.00

Hudnut's Three Flowers Powder 75c
Coty's L'Origan Powder $1.50
Seely's Mahatia Powder, 75c and $1.00
Seely's Fantasie Compact, $1.00
Hudnut's Three Flowers Double Compact $2.00
Hudnut's Gardenia Compact, $1.25 and $3.50
Armand Compact $1.00
Nylotis Compact $1.00
Gay Paree Face Powder.... $1.00
Armand Cream Powder .. $1.00
Day Dream Face Powder, 50c, $1.00 and $1.50

White Ivory Toilet Items

Nail Files ..... 30c to 50c
Cuticle Knives ..... 30c to 50c
Button Hooks ..... 30c to 50c
Hair Receivers ... $1.75 to $3.00
Puff Boxes ..... 60c to $3.00
Pin Cushions ..... 60c to $3.00
Picture Frames ..... 40c to $1.60
Calendars ..... 45c to $1.50

Clocks ..... $3.75 to $6.00
Jewel Boxes ..... $2.25 to $3.00
Combs ..... 50c to $1.25
Brushes ..... $2.75 to $8.00
Trays ..... 40c to $3.00
Mirrors ..... $3.25 to $6.00
Perfume Bottles ..... 85c to $1.75

Stationery, Pens and Pencils

Gage's Fine Stationery, 25c, 50c, $1.00, $1.50 and $2.00
Greeting Cards, 5c, 10c, 15c and 25c
"Buddy" (Handy Mem.), 35c, 40c, 45c and 50c

WATERMAN'S IDEAL FOUNTAIN PENS
$2.50, $2.75, $3.00, $4.00 and $5.00

WAHL PENS
(Matched by Eversharps)
$4.00, $5.00 and $6.00

EVERSHARP PENCILS
Enamelled ..... 75c and $1.00
Silver-Plated ..... $1.50 and $2.25
Chased Silver $2.50
Gold-Filled $4.00
Green Gold $4.50

Incidentals That Interest You

Genuine Thermos Bottles and Kits ..... $2.00 to $5.50
Vacuum Bottles in Lunch Kit, $1.74
Eveready Flashlights, $1.40 up
Hot Water Bottles, 99c to $3.50
Perfume Atomizers, $1.00 to $1.50

Handkerchief Powder Puffs, 50c to $1.50
Cameras ..... $1.50 to $20.00
Travelling Roll-Ups, $1.75, $2.75 and $4.50
Shaving Sets ..... $1.25 to $4.00

GILES
THE DRUGGIST

GEORGE ST.
Opp. Grafton's
Phone 2160

"WE DELIVER ANYTHING ANYWHERE ANYTIME"

REAL SENSATION IN OLD COUNTRY

Waking Up to Something That the World Has Known for Months.

LONDON, Nov. 30.—(Canadian Press.)—A sensation which threatens to develop into a national scandal, has been caused by publication of an article sent to British newspapers by a news agency stating that the Government is concerned over military preparations in Germany. The article said rapid military training of large numbers of men has been progressing and that the government is cognizant of the facts. As the agency is often credited with being semi-official, the familiar declaration about Germany's misdeeds was taken seriously and has caused genuine alarm.

The Foreign Office disclaimed official authority for the statement, but the fat was in the fire.

The papers controlled by Lord Rothermere to-day evinced the greatest concern over the report. Others point out it was nothing but a repitition of claims often made by Premier Poincare of France.

The Daily Express declares the statement "possesses the elements of propaganda" and adds: "The British government is entitled to demand that the agency disclose the source of its information.

The Manchester Guardian declared the Agency statement to be at variance with official opinion regarding Germany and says: "Whoever inspired that statement was palpably bent on mischief."

The Times, which does not publish the Agency despatch, heads a lengthy leading article on the subject "Spurious Sensation."

The Times editorial laments the effect the statement is likely to have in the United States and says it probably originated with some retired member of one of the disbanded British missions to the continent.

FRANK ENOUGH

Farmer—What you restin' for?
Hired Man—It ain't for; it's from

POOR TEACHER!

"Any abnormal children in your classes?" asked the inspector

"Yes," replied the school marm sadly, "two of them have good manners"—New York Morning Telegraph

this week-end
DONT FORGET
to buy the

The big 5 lb. box for the family at week-end party.

The package is plain but—Oh, my! Inside you will find the most tempting variety of sweets. Delicious ginger, cluster filberts, butternuts, burnt almonds, peppermints, maraschino cherries, pineapple cubes, and many other luscious sweetmeats, all preserved by the most perfect chocolate coating made—a coating which has been the envy and inspiration of candymakers for years.

Ask for the 5 lb. box of **Moir's** XXX assorted chocolates.

MOIRS LIMITED
HALIFAX

Mr. Geo. S. Moffat, 166 Adelaide St. West. Toronto. Ont. Ontario Representative.

5 lb. family box of
Moir's Chocolates
"Famous for their Coatings"

Cobourg and District

COBOURG, Nov. 29.—The first great church union rally to be held in Cobourg took place in the Methodist church here and was largely attended by people of town and district, for it was a gathering for town and county as well. The meeting was presided over by Mr. John T. Field, of Cobourg, who has been for a number of years a member and worker on the church union committee. In opening, Mr. Field said that he had selected the hymns the night before at the big mass meeting in Massey Hall, Toronto. "All Hail the Power of Jesus' Name," and "The Son of God Goes Forth to War" were used in opening, and then Rev. R. F. Stillman led in prayer. Mr. Field introduced Rev. Dr. Pringle, of Sidney, N. S., as an ex-Moderator of the Presbyterian Assembly, and a man famed for his work in the Yukon. There are few men, perhaps, who have a better understanding of the work and needs of church activities in Canada than Dr. Pringle. He is a man who has courageously taken up big tasks in which he met and studied all types and conditions of men. In his address he told of his work in the Red Deer district and other parts of the West, of going to Minnesota and of the call that came to him there from Dr. Robertson to take up work in the Yukon. There he labored for years driving his dog-team and living in a cabin on the hillside, and there his first enthusiasm for this great imovement, that has swept over Canada with such gigantic momentum the past few years, was excited.

In 1903 Dr. Pringle said, he received a paper in which the church union movement was suggested. And I said emphatically, he continued, "Not for me."

But God ordained that this decision should not be final, and to use the speaker's words, "He kept me awake that night in my cabin on the hillside until he converted me. I said, here am I ministering to people of all denominations. They worship together and seemingly have not a thought as to whether they are Methodists, Presbyterian or Congregational. Can I get up and say that I will not come into fellowship with such men as these. And so conviction came."

Dr. Pringle referred to the West having taken the bit in its teeth in the matter of church union, but said it was needed as much in the East as in the West. There are hundreds of churches in villages of a few hundred people, he said, struggling along, half starving their ministers for books and clothing and the necessities of life. He cited instances of this kind. Places where the church were supplementing the meagre salaries paid by Missionary funds. He told of congregations of 19, 21, 23, 25 people and said the conviction had come to some of the leaders in the church that the only remedy for this constant overlapping was union.

In closing, Dr. Pringle said: "I am a unionist because it is Scriptural," and quoted the prayer of Jesus "That they all may be one" and "There shall be one flock and one shepherd," also St. Paul's words, "Is Christ divided?" I believe in union because it is natural, said Dr. Pringle. Union is a rational thing for these three churches to enter into and go forth for the spiritual conquest of Canada in the name of Christ and on to service in the wider world into which God calls his ministry.

Rev. Dr. James Pedley

Rev. Dr. James Pedley, a member of the Church Union committee for many years and one of its most ardent promoters, gave a characteristically practical and virile address, marked by occasional flashes of humor. His references to the union of the Methodist bodies in Canada, and to the fact that four such denominations previously existed in Cobourg, the Methodist Episcopal church, the Wesleyan Methodist, the Primitive Methodist and the Bible Christian called up reminiscences of those days and of the objections of some of the congregations uniting. We Congregationalists thought we were going to get a lot of them, said Dr. Pedley, and a few did come over, but they did not stay. The time for argument was gone, Dr. Pedley said. The question was settled. We did not come here to debate and argue, he said, but we are here to emphasize the wisdom, beauty, feasibility and commonsense of men and women who are practically agreed in all essentials, coming together in order that they may the better carry on a common task. That was the vision of the task. It was strange the churches had been so long coming to it. It was not a new thing. The matter of church union had been a vital question in Canada for more than a century. We cannot find anything in ecclesiastical history more significant than this movement, said Dr. Pedley. Every church represented has glorified itself, justified its existence. This movement is intended to gather up the fruitage of each that the united church may inherit it and go on to larger service.

Rev. Chancellor Bowles

Rev. Chancellor Bowles of Victoria University, gave an address of outstanding significance and virile strength, and although the hour was growing late, he was listened to with absorbed interest. He said there was not a single reason why the churches should not go forward in this matter. The battle for freedom for every church or people to worship God according to the dictates of conscience had been fought and won, and it was in the light of this great freedom that has been achieved, that we are called to consider this question. No man will decide your policy as a church who has not your franchise, said Chancellor Bowles. I welcome the great church that understands the genius of freedom. If there was ever a movement, he said, that belongs to its day and place it is this movement in Canada. He referred to rural depopulation. The public schools, with 70 or 80 in attendance were not uncommon forty or fifty years ago. Now they had dwindled down less than half. The conditions of our land have fixed upon us the need of some such action. The churches must face it. It was tragic to divide these rural communities. Conditions have become such that it is difficult to get a certain type of men for the ministry, men of virile leadership. The fence between the denominations is down said Chancellor Bowles. We are uniting our forces to put into action a practical thought and idea born of the day we live in.

COBOURG, Nov. 28.—Mr. F. J. Dodson, missionary teacher at the Alderville Reserve, gave a very interesting and instructive lecture in the Methodist Sunday School Hall here Tuesday evening under auspices of the Missionary Department of the Young People's League. His address was illustrated by a large number of excellent slides showing Indian life on the American continent in almost all of its phases and going back to the prehistoric ages. Mr. Dodson included in his list of views a number from Rice Lake, showing the rice beds, a primitive Indian tepee where the rice used to be stored, the Alderville school, the Alderville band, houses at Alderville, the Serpent Mound at Rice Lake, the historic Indian burial place and the scene of the final terrible encounter between the two great ruling tribes of this part of Ontario, when it was inhabited by the Redman. He showed a photo of John Sunday, one of the first Indian missionary converts, a native of Alderville, who was converted under the ministry of Elder Case, and coming to Victoria University was educated for the work of a missionary.

Commencing with the prehistoric age in America, Mr. Dodson gave a number of theories of the peopling of the American continent by the Indians. One being that they crossed from Europe by means of a former submerged continent that united the two hemispheres. Another that they came from India, also that the North American Indian formerly dwelt in Japan and in China. He showed also that in the walls of the homes of the cliff dwellers, who were a peaceable people, were to be found arrow heads showing attack by an enemy.

Mr. Dodson showed views of some stones, of the homes of the mound builders, of earthenware and other utensils and of missiles used in war by these early inhabitants of our land. Coming down to later days he showed the view of an idol found among our North American Indians; of their pipes, which sometimes took the form of an animal or bird; of effigies in stone and carvings and effigies that adorned their burial places. He showed other pictures depicting odd burial customs and pictures of their dances in their savage state and of the customs in vogue to try the mettle of the young brave and prove if he were applicable for this position. He showed views of other great tribal gatherings and called attention to the fact that the Christian people of Canada have not been doing their entire duty to the Indian race, else there would not be in our land today quite a number of pagan Indians.

James Evans, a faithful missionary worker, invented the Cree syllabic characters, made his inks from dyes made by steeping the roots of trees or berries, his types from tinfoil from the inside of tea boxes, etc., and used his door-step as a part of his rude printing press. But his labors and that of others who translated parts of the Bible and our hymns into the Cree language, have done a great deal for this people.

Mr. Dodson in referring to the things the Indian race has handed down to posterity, referred to Canadas national game, lacrosse, first played on this continent by the Indians. The Indians he said, also gave us the pumpkin and the squash, seeds of which had been found in the homes of the early cliff dwellers. They raised Indian corn and maize before the whites came to America. They were supposed to have been engaged in agriculture before its discovery by Columbus. They made maple syrup and maple sugar, wove baskets, made mocassins and engaged in other useful crafts.

Mr. Dodson came to Cobourg under auspices of the Young People's League of the Methodist Church, but the meeting was attended also by quite a large number from the congregation. He was accompanied by Mrs. Dodson and by two or three residents of Alderville. Miss Scarfe presided over the meeting and a vote of thanks was moved by Mr. James Thompson, seconded by Rev. R. F. Stillman and was enthusiastically ratified by the audience.

The party from Alderville were entertained by the Executive of the Young People's League at the close of the meeting.

Artists At Newcastle

Tuesday evening at New astle the following artists took part in a delightful entertainment whi h was held in the new community Hall: Rev. A. M. Irwin, B.A., B.D., Oshawa, lecturer; Rev. R. Rickard, B.A., Northport, baritone soloist; Mrs. D. Fraser, Happy Valley, reader; and Mr. Thompson, Brooklin, tenor soloist.

GREAT WORK DONE BY HOSPITAL FOR THE SICK BABIES

This Hospital Achieves Success Through Hard Work and Study and Is Now Famous the World Over.

Dear Mr. Editor—

Recent discoveries in medical science have called attention to the great service rendered by an up-to-date hospital through facilities provided for research. Probably few laymen appreciate the amount of this work conducted under the auspices of the Hospital for Sick Children. Yet it is only by intensive study of the causes of children's diseases that the hospital staff has been able to establish a world-famous record for cures. Statistics show that the rate of infant mortality in this Province has been steadily decreasing, until it is now among the lowest in the world. What that means is that hundreds of Ontario parents owe their children's lives to the research work in the laboratories of the Hospital for Sick Children.

Although the doctors give their services freely, the bil ls for equipment add up annually to a good many thousands of dollars. But in view of the results attained, I feel that not one of your readers will cavil at the money so spent, and I confidently venture the hope that many of them at this Christmas season will wish to enrol themselves in the Hospital's campaign on behalf of Ontario's childhood.

To carry on this research work there is not one cent except what comes in from voluntary subscriptions. For the care of the children occupying hospital cots there are certain statutory grants, but these represent scarcely more than half what the Hospital needs. Last year, for instance, the Hospital doctors looked after an average of 253 in-patients and 192 out-patients daily. Quite a colony of ailing youngsters! And the expenditure—although whittled down to the minimum commensurate with efficiency—was $318,917. The income to the extent of at least $100,000 depends upon the regard which the people on Ontario have for the Hospital's work and the generosity with which they express that regard.

May I ask you, Mr. Editor, to point out to your readers that since the establishment of the Hospital for Sick Children, at least four more Ontario youngsters in every hundred have survived the trials of childhood? For with that simple statement of fact brought to their attention I feel sure that many of them will bestow their benediction upon the work of the Hospital for Sick Children by sending some Christmas gift, according to their means, in care of the Secretary-Treasurer, at 67 College Street, Toronto.

Faithfully yours,
IRVING E. ROBERTSON,
Chairman o Appeal Committee.

Since the Hospital opened its doors in 1875, 65,231 in-patients treated—603,055 attendances of out-patients.

The plunger inside the tire valve responsible for the well-being of the tire and should never be removed unless absolutely necessary.

When driving on wet streets, never release the clutch except "at the last moment" to prevent the engine from stalling. Always apply brakes gradually.

Prepared without trouble

At a moment's notice.

There is nothing more useful in the house where there are children and home-coming workers.

Oxo Beef Cubes make good the wear and tear of cold and fatigue.

Oxo Cubes are ready—always ready. Drop a single one into a cup of hot water and you have a delicious, tempting bouillon or soup that will tone up the nerves and body and sustain for hours.

Drop one or two into a hash, stew, or meat pie and you have added new beef to its flavor.

In Tins of 4, 10, 50 and 100 Cubes.

Old Father Cubist wants to amuse the children. Send four OXO Cube wrappers for this Jig Saw Puzzle.
OXO LIMITED 232 Lemoine St., Montreal.

OXO CUBES

Oxo Blanc Mange

Dissolve 2 Cubes Oxo in pint hot water, pour into pan and place on the fire. Mix tablespoon cornflour with a little milk, nice and smooth. Add it to the Oxo and stir for 4 or 5 minutes until it thickens. Then pour the mixture into a basin to cool.

ANNOUNCING A SPECIAL

"Wear-Ever" Week

Saturday, Dec. 1st
8—DAYS ONLY—8
to Saturday Dec. 8th

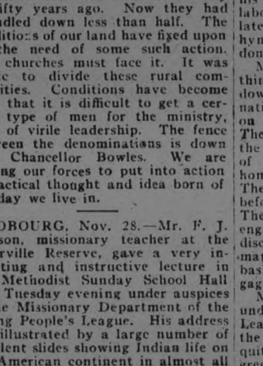

COMBINATION UTILITY KETTLE
Regular price, $2.90. Only -- **$1.98**

A Combined Kettle, Covered Casserole and Steamer. Cover fits both Insert and Kettle. Useful every day. The 3-quart size Insert fits right down inside Kettle. Unusual value at $1.98 during the Sale.

DURING THIS SPECIAL WEEK WE ARE OFFERING A WIDE RANGE OF GENUINE "WEAR-EVER" ALUMINUM UTENSILS AT MONEY-SAVING PRICES. HERE ARE SOME OF THE BARGAINS.

"Wear-Ever" Double Roasters
Regular price, $6.00. Only.... **$4.39**
Regular price, $7.95. Only.... **$5.75**
A beautiful Silver-Like "WEAR-EVER" Roaster of many uses. For large roasts, fowl, canning, etc., it has no equal. Special bargain during this week.

5-QUART "WEAR-EVER" TEA KETTLE
Regular price, $5.35. Only..... **$3.98**

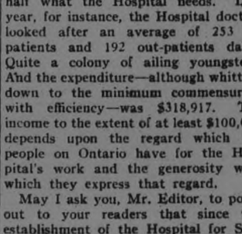

"WEAR-EVER" DOUBLE BOILERS
Regular price, $315. Only..... **$1.98**

"WEAR-EVER" STEW PANS, 39c
and many other bargains now.

REDUCED PRICES ON OUR ENTIRE STOCK OF "WEAR-EVER"

ABOVE PRICES GOOD WITH THIS COUPON

"WEAR-EVER" COUPON.
In order that the factory may have an accurate record of the number of these "Wear-Ever" utensils sold at the special price we are required to return to the factory this coupon with purchaser's name and address plainly written thereon.
Name .....
Address .....
City ..... Date .....

AT Campbell & Best HARDWARE STORE

AT J.C. Turnbull Co. Ltd. DEPARTMENTAL STORE

Barrie's Limited
Exclusive Ladies' Wear Shop

Saving on These Gift Suggestions:

A Day of Opportunities in which are Featured

Coats, Dresses, Kimonas, Petticoats and Blouses

Do not fail to see these Unusual Offerings.

A KIMONA
in dainty patterned velour, satin trimmed, in colors of rose, pink, Copen., helio and tan. Sizes 38 to 44. Saturday $5.00

A PETTICOAT
in extra heavy quality habutai, in all the new shades. Fitted elastic top and flounced to suit the mode. Saturday $3.95

A BLOUSE
in tailored, smock, casque and overblouse styles. Made in habutai, crepe de chene, tricosham and fine voile. Light and dark shades. All sizes 36 to 44. Saturday $5.00

SCARFS
Silken Scarfs in variety of beautiful colorings. Plain, stripe and heather mixtures. Special Saturday.... $3.75

COATS
A wonderful showing of luxurious Coats for ladies and misses, in duvetyne, velour, smart tweeds and overcheck coating. Remarkably priced for the quality of merchandise. All bear the newest style versions. Fur collars in French beaver are seen on may, with trims of stitchery and cording, while others show mushroom collars of self material, and others are tailored in top coat style. All have "that different look" which marks the "garments shown here." Popular shades. Price for Saturday $22.75

DRESSES
Cloth Dresses fashioned in tricotine and Poiret twill and made in the smartest styles, with abundance of choice in the way of trim. Colors are navy, black, brown and sand. Sizes 16 to 42. Saturday only $19.50

SILK DRESSES
which allow a genuine saving, divided into two groups—group 1, $29.50; group 2, $19.50. A well assorted collection in Afternoon and Evening Frocks. Materials included are georgette, satin, Canton crepe, flat crepe and lace. Colors are cocoa, brown, black, navy, lipstick, jade, grey and beige. Sizes 16 to 42. Grouped at two prices ..... $29.50 & $19.50

Barrie's
Phone 340

ALDERMAN SAYS

(Continued from page 1.)

the Council, proven a paying proposition.

On a question by Alderman Crowe, the chairman said it was expected that the storm drains under construction would have been completed to-night but the decision to put in an extra man hole had delayed the work.

Mention of the manhole recalled to Alderman Crowe's mind the first snow of winter and the succeeding slush and he declared no attempt was made to clear the manholes on some of the main streets on Saturday last when people were compelled, he said, to pick their way through four inches of slush.

Alderman Stocker said there were men on the street, but Alderman Crowe and others declared they did not see any.

"Every year it's the same," said Alderman Crowe.

Alderman McIntyre suggested putting more men to work if necessary and the Chairman promised to take the matter up with Street Commissioner Harry Evans. Alderman Crowe followed with a complaint about the slush on sidewalks not removed by the snow ploughs, but Chairman Stocker explained the snow plough men were working elsewhere and were caught unawares by the first of the snow.

The question of the erection of coal sheds on Bethune street proposed by J. E. A. Fitzgerald was briefly referred to but was left in abeyance pending the production of plans by Mr. Fitzgerald.

Alderman Maher, who was supported by others, remarked that many residents in the neighborhood are objecting. "It is not a fit place for a coal yard," he said.

Alderman Stocker assured the Board that the proposed building will be of pleasing design with good offices and concrete coal bins.

Property Committee

Under Alderman McIntyre, the Property Commttee discussed the granting of ashes to citizens for filling-in purposes. Thomas J. Moore was applicant last night and his request was granted on motion of Alderman Crowe and Phelan, twelve loads being allowed. 4

Alderman Fife remarked that a firm stand must be taken some day and suggested that someone bring in a definite programme whereby possibly a small charge per load would be made.

Garbage Tender

Anglesey and Widdess, with a tender of $8,200 were awarded the contract for removing garbage during 1924. Only one other tender was received, a price of $9,100 being set by Edgar Millen. On motion of Aldermen Crowe and Phelan the lowest tender was accepted.

While some complaint was raised relative to the non-collection of garbage on days following holidays the concensus of opinion was that the work was well done. Alderman Phelan said, the Council relieved the garbage collectors of the necessity of collecting from districts missed because of holidays.

Sub-Fire Hall

The disposition of the pumping station and lot in the south end was discussed following the intimation that an offer had been made for it.

Alderman McIntyre enquired as to the suitability of the lot for the erection of a sub-fire station but Alderman Fife considered it too far east.

No action was taken.

Lights Needed

The Fire, Water and Light Committee under Alderman Crowe decided upon the necessity or additional lighting at several points and recommended to the Utilties Commission that lamps be installed.

The recommendations included the corner of Smith and Aylmer; London street between George and Aylmer; Simcoe street between the creek and Aylmer; Stewart street between Brock and Hunter, and at the corner of McDonnell and Monaghan road.

The lighting of George street between Lake and Romaine and at Bethune street where Brock street crosses, will be investigated by Alderman Crowe with power to act if necessary.

Alderman Maher remarked that an abundance of light is as good as police protection.

A communication from the Utilities Commission intimated that a new hydrant had been installed on Woodbine avenue. This, the committee said, was unauthorized and will be investigated by the chairman.

Fire Chief George Gimblett reported a hydrant needed at the Isolation Hospital and ordered has not yet been installed. He considers this most necessary for the protection of life.

Mayor Taylor remarked that installation in the position desired by the chief would cost about $400.

The chairman will look into this matter.

Alarms Totalled 39

There were 33 telephone, 3 box and 3 verbal alarms durng the month Chief Gimblett's report showed, and the loss by fire was $9,708.50 made up of buildings $4,749.58 and contents $4959.

Three hundred and ninety inspections were made and two new men, S. Smith and H. Cooney were taken on the force to replace one man resigned and one discharged.

A by-law to regulate the storage of coal oil and gasoline was discussed shortly and a small committee appointed to examine it exhaustively and report back.

Chief Gimblett cited the case of a grocery store in the south end of the city, where a floor is saturated with oil. "This is a menace to all around," the chief declared.

The only city bylaw governing the storage of oil is one passed in 1894 which provides that oil must be at least 15 feet from artificial light or fire. Nothing is incorporated governing the storage of gasoline.

In Hamilton, Chief Gimblett said any amount of oil over 5 gallons cannot be stored without a permit signed by the fire chief who in turn reports to the Fire, Water and Light Committee. That lets the Chief know where his big fire hazards lie.

This was considered a good plan, but no action was taken pending a report on the bylaw, which was drafted on latest lines by the Fire Marshal's Department.

Safety Methods

Austin P. Saunders, Provincial Organizer of the Ontario Safety League, reported on his recent inspection of Peterboro's waterfront with a view to removing unnecessary drowning hazards.

The report cost $32. Alderman Turner said, of which $12 covered expenses in Peterboro and the remainder was for office work in Toronto.

Alderman Stocker said the report is too late for action by the 1923 Council, but the general opinion was that it should receive attention at the first meeting of the 1924 Parks Committee.

Inverlea Park

Attention was called to the unsafe condition of the concrete wall at Inverlea bathing beach.

This was built as a retaining wall by the Peterboro Hydraulic Power Company (now the Quaker Oats Co.), by arrangement with the Nicholl's Park Trust Co. It is now so broken as to be useless for its intended purpose.

It was decided to call the attention of the Nicholl's Park Trust Co., to the fact that the breakwater is in a dangerous condition and should be rebuilt.

HIBERNIAN ORDER HELD A EUCHRE PARTY LAST NIGHT

The Ancient Order of Hibernians held a well-attended progressive euchre party in their hall at 172½ Hunter Street, last evening. Prizes for cards, consisting of some pretty chinaware and a silk scarf, were won by Miss Dorothy Neary and Mr. J. J. Burke. During the evening, vocal music was rendered by the Misses Hogan, Lavoie, M. O'Toole, S. Brady. Refreshments were served, under the supervision of Mrs. Jas. Scannell and Miss Stella Brady. The men's committee was composed of Messrs. E. R. O'Toole, M. Neary, M. Twomey, T. H. Ryan, P. O'Toole, J. J. Devlin and A. Doris, Bolivar Street.

THE ADMIRAL BRAND

GUARANTEED UNSHRINKABLE

UNDERWEAR

ADMIRAL UNDERWEAR is guaranteed unshrinkable.
ADMIRAL UNDERWEAR is warm without undue weight.
ADMIRAL UNDERWEAR will last you several seasons.
ADMIRAL UNDERWEAR is sold at a popular price.

ADMIRAL UNDERWEAR — "The Nation's Protector"

A MERCURY MILLS PRODUCT

SAFETY LEAGUE

Continued from page one.

will cause criticism, however unavoidable the accident may be. The appliances should be inspected regularly to see that they are not tampered with.

The equipment for the life saving appliances can all be procured in Peterboro, with the possible exception of the lifebuoys. The cost will be about $25.00 each complete set. I will arrange to have a sample set made up at cost and forwarded to Peterboro, if so desired.

Bathing Areas

The drowning hazard in so far as bathing is concerned can be greatly mitigated by encouraging bathing at such places as Inverlea Park and the Lake Street bathing beach which can be made practically safe by surrounding the bathing areas, which must be free from holes, with floating lifelines. I would also recommend a Protected Area on the East side of Little Lake at the foot of Mark Street. The advantage of the floating lifelines over log booms is largely that of being able to row a boat over the lifelines to any point where a rescue may be necessary. This is not practicable where the booms are used.

A Supervisor or Lifeguard should be employed at both bathing areas during the summer holidays when these places will be largely attended by children. Telephones should be installed at the bathing beeches for use of the lifeguards in sending emergency calls for help.

The Ontario Safety League will be glad to circularize the Peterboro schools with letters for the teachers to read out to the scholars in order to point out that Protected Bathing Areas have been provided at certain places, and to get the co-operation of the parents to insist on their children going only to those bathing places. If the Peterboro Board of Education would distribute these letters throughout your schools, we will be glad to send a supply of several hundred, free of charge.

The lifeguards should be good swimmers and thoroughly proficient in the Schæfer Method of Artificial Respiration, the use of the Drag, and able to handle a small rowboat, which should be kept in constant readiness at each Bathing Area.

The fact is not generally known that there are three times more fatalities caused by drowning in Ontario, each year than by any other single accidental cause, according to the latest report issued by the Dominion Bureau of Statistics, Ottawa. The analysis of these fatalities will prove that the majority of drowning accidents were caused by bathing in unsafe localities. The localizing of the bathing in Peterboro, and the education of the youth of your city to take advantage of the protection afforded, together with the prohibition of bathing in dangerous localities will doubtless duplicate the success of the Protected Bathing Area System in Toronto, where more than five hundred thousand bathers used the six Protected Areas during the course of the past three years, without the loss of a single life by drowning.

Lifeboat and Rescue Equipment

A very important feature in connection with the elimination of the drowning hazard in Peterboro is the provision of adequate Dragging Equipment for the quick recovery of persons from the water. This equipment should be placed in the hands of an efficient body of men who can reach the scene of an accident within the shortest possible lapse of time. It is necessary that these men should not only know how to locate and recover the victim of the accident quickly, but should be thoroughly conversant and proficient in the various methods of Artificial Respiration and First Aid.

My recommendation in this connection is to have the Fire Department take charge of this work. The necessary equipment is a small square sterned rowboat about twelve or fourteen feet long which could be attached to the ceiling of the Fire Hall by means of falls over a fire truck in such a manner that it could be lowered at a moment's notice in case of an emergency call. The lifeboat should be equipped with cars, drags, blankets, rubber sheet, rubber gloves, thermos bottles (to be filled with hot water), hot water bags, and a first aid kit. It would be well to place the telephone number of the Fire Department on the signs attached to the lifesaving appliances so that help may be called in case of accident.

It afforded me a great deal of pleasure while in Peterboro, to instruct the members of the Fire Department in the finer points of the Schæfer Method of Artificial Respiration. Chief Gimblett and his men were most enthusiastic to learn all that I was able to teach them in the limited time at my disposal. It is a generally acknowledged fact that the Schæfer Method if properly applied, is far superior to any other means of resuscitation, so far discovered.

Boat Liveries

Pleasure craft, especially canoes and row boats for rent by public liveries, should be inspected occasionally to see that proper precautions are taken in the way of sufficient life buoys such as buoyant cushions filled with Kapoc or some such material, and that children unattended by adults, are prevented from renting canoes.

Danger Signs

There are several peculiar features in connection with the waterfront in Peterboro that perhaps should have special attention. As an instance of this I would like to draw your attention to the danger at the Lock south of Otonabee Street to small craft such as canoes which are obliged to land alongside the steps at the lock. The danger of capsizing is very apparent because the current which flows south until the landing is reached, alters its course to the opposite direction and is sufficiently strong to carry a small craft beyond the landing into deep water and into imminent danger immediately below the dam. The remedy that I would suggest in this case is a log boom placed in such a manner so as to prevent canoes being swept towards the dam. Lifelines should also be fastened to the face of the landing steps. I would also suggest that a lifebuoy should be placed near the centre of the C.P.R. footbridge.

There are several places that I noticed where ice might be dangerous during the coming winter. These places should be marked by danger signs such as suggested on the enclosed blue print. The Sewer outlet at the foot of Lock Street is one place in point and there may be similar localities of which I am not aware.

The entire cost of all equipment described in this report should not exceed the sum of $600. I feel sure that the aforementioned recommendations will work out very satisfactorily in Peterboro, and will assist materially in the elimination of the Drowning Hazard which is claiming so many lives throughout our Province.

Mr. Saunders enclosed with his recommendations several blueprints showing in detail the construction of the life saving appliances, cedar floats, drags and pole equipment, together with instructions for their use He also included recommendations for signs to be placed at dangerous points.

The Committee received the report very favorably and several members expressed the opinion that it should be taken up early in the new year.

TONGUE COATED BAD TASTE IN MOUTH EYES TINGED WITH YELLOW

Liver Trouble the Cause

Mrs. A. C. Brown, Oromocto, Ont., writes: "I have been troubled with my liver for a few years back and was so bad I did not feel able to do my work.

I had severe pains in my stomach so bad I could hardly stand them at times; coated tongue; bad taste in the mouth, especially in the morning, and had a yellow and sallow complexion.

I had read a great deal about Milburn's Laxa-Liver Pills and decided I would try a vial, and after taking two or three I found I was greatly improved, and can truthfully say that I felt more like living and can now do my own work without any trouble."

Milburn's Laxa-Liver Pills are 25c. a vial at all dealers, or will be mailed direct on receipt of price by The T. Milburn Co., Limited, Toronto, Ont.

BANK CLEARINGS

Clearings months o November, $3,698,768.
November, 1922, $3,366,867.
November, 1921, $3,571,519.

IN MEMORIAM.

BALL.—In loving remembrance of our dear brother, James Ball, who passed away on November 30th, 1916:

'This sweet to know we will meet again
Where parting is no more.
And our dear brother we loved so well
Has only gone before.

God knows how much we miss him,
He counts the tears we shed
And whispers "hush, he only sleeps
Your brother is not dead."

Some day, some time, our eyes shall see
The face we loved so well,
Some day, some time, his hands we'll clasp
And never say farewell.

—Always in Memory, Brothers and Sisters.

IN MEMORIAM.

BALL.—In loving memory of our dear son, James Ball, who went to rest on November 30th, 1916:

There is some one who misses you sadly
And finds the years long since you went,
There is some one who thinks of you daily,
But tries to be brave and content.

So we shed a tear that is silent
And breath a sigh of regret,
For you were ours, and we remember
Though all the world forgets.

—Sadly Missed by Mother and Father.

TENTH ANNIVERSARY

SALE AT E. V. WARNES

For 10 years we have been serving the public with high-class Jewellery, Diamonds, etc., at 325 George Street, and we have enjoyed a good liberal patronage year by year. We repeatedly hear from our customers that they find that they receive better value for their money in our store than elsewhere. We admit that we have not the largest stock of jewellery in the city, but every article that we have in our store we absolutely guarantee it and stand right back of it, and if any article should prove unsatisfactory we will exchange it if necessary.

In order to make this the biggest Xmas in the history of our business, we do not intend to spend a lot of money in advertising, and the giving of calendars, etc., but to give the public the benefit in giving good honest value in merchandise. We carry nothing but the best in Diamonds, Watches, Rings, etc. The reliable makers of watches such as Waltham and Elgin, which are known the world over for their accuracy; La Tusca Pearls and Delta Pearls, known as the best you can buy; 1847 Rogers and Community Plate, which is the most reliable silverware made. We do not carry German-made Alarm Clocks, but have a full range of the Westclox, made right in our own city.

This Sale starts Saturday Morning, December 1st

AND TO THE FIRST 50 CUSTOMERS BUYING $5.00 WORTH IN OUR STORE WE WILL GIVE "ABSOLUTELY FREE" A GENUINE SILVER EVERSHARP PENCIL VALUED $1.50

WITH EVERY $25.00 OR OVER PURCHASE WE WILL GIVE A GOLD EVERSHARP PENCIL.

SEE OUR WINDOW FOR SPECIAL PRICES ON HIGH-CLASS JEWELLERY.

SPECIAL FOR SATURDAY, $20.00 STRING OF PEARLS, 30" LONG, IN A BEAUTIFUL PLUSH CASE, FOR $12.00

OUR STOCK IS COMPLETE WITH BEAUTIFUL XMAS GIFTS, AND THE WISE PURCHASERS WILL SELECT THEIR WANTS EARLY WHILE OUR STOCK IS COMPLETE. WE WILL GLADLY LAY ANY ARTICLE ASIDE TILL XMAS.

REMEMBER THE STORE — E. V. Warne's, 325 George Street — NEXT TO HOOPER'S LOWER STORE

CANADA'S PROUD PLACE IN THE EMPIRE BRINGS GREAT RESPONSIBILITY

Said Hon. W. L. MacKenzie-King Who Landed This Morning on His Return From Imperial Conference — Declares Canada is Singularly Fortunate.

HIS BOAT AGROUND

HALIFAX, N.S., Nov. 30.—(Canadian Press).—Looking the picture of health, Canada's Premier, Right Hon. W. L. Mackenzie King, returned to his homeland this morning from his first Imperial Conference in London. The hour set for the arrival of the steamer Montclare, on which the Premier made the passage out, found the harbor enveloped in a thick fog, but the mist failed to hinder the progress of the vessel, and she anchored off quarantine on schedule time.

A boat containing a local reception committee, consisting of Hon. R. E. Finn, M.P., and Gordon B. Isnor, president of the Halifax Liberal Association, did not fare so well in the thick weather, and, stranding on Point Pleasant shoal with the Premier abroad, was held up for upwards of an hour. At nine o'clock, however, the sun struggled through the haze, and the Premier was brought ashore and taken to his hotel. In response to a wireless message sent him yesterday, the Premier had prepared a statement for the Canadian Press, which he handed out on his arrival.

At noon to-day a reception will be held for Mr. King in the historic Province building, and to-night he will address a mass meeting in the interests of George A. Redmond, Liberal candidate in the by-election, to be held in the constituency next week.

He leaves to-morrow morning for Ottawa.

Fortunate Canada.

After expressing his pleasure at being home again, Premier King in his statement declared that the people of Canada are singularly fortunate compared to the peoples of Europe and Britain. In Europe there was the greatest unrest, hatreds are rife as between nations and classes; suspicions and jealousies are giving rise to fresh enmities and new fears. The unsettled condition has a paralyzing effect upon industry and business.

In its solution of its problems and difficulties, said the Premier, the Old World needs the assistance of the New World, which should offer helpful co-operation as opportunity pointed itself in matters which are not without their effect upon the present stability and peace of the world. Amid uncertainty and insecurity, two great political entities, the British Empire and the United States, whose unity, strength and stability made them all powerful as agencies of peace and progress in the world, stood out in striking contrast to the rest of political society. They had ideals of human justice and human liberty, they understood government by opinion, and they looked to reason rather than to force in making the right prevail.

The most hopeful of all situations on the world's horizon to-day, stated Hon. Mr. King, "is the cordiality of the relationship that at present exists between these two peoples, and Canada can play no more helpful part in world affairs than in lending her effort whenever and as often as opportunity permits, to maintain this relationship of good-will and friendly co-operation. This she has done in the past and will continue to do more and more as interpreted to each other of points of view, difficulties and great responsibilities of the other, as a sister nation within the community of nations comprising the British Empire and the friendly neighbor of a great republic.

Premier Dominion.

"Reasons which cause Canada strongly to support the League of Nations as the only alternative to force in mantaining peace and security among the nations of the world give her reason for added satisfaction and pride in her position as the foremost Dominion of the British Empire. Nothing was more clearly demonstrated at the Imperial Conference than the fact that the conception of the British Empire as a community of free nations has come to be accepted.

"The conference proceeded on the assumption throughout that the extent to which its statement and guiding principles laid down, might be held to apply and to bind the several parts of the Empire would necessarily depend on the sanction of the Governments represented and the approval of their representative Parliaments.

"Co-operation and means of effecting co-operation speedily and efficiently between the several parts of the Empire in all matters of common concern were the underlying motives and aims alike of its discussions and conclusions. That the findings of the Conference will commend themselves to the several Parliaments of the Empire and their peoples I have not the least doubt. It goes without saying that unity and solidarity within the Empire will be thereby promoted with benefit to each of the parts and added power and prestige to the whole."

Minoca Aground.

The first work in which the Prime Minister of Canada was called upon to assist on his return to his native shores this morning was the refloating of the small steamer Minoca, known as the "doctor's boat." Capt. Chas. Pye, who in his anxiety to bring the Premier safely ashore through one of the thickest blankets of fog ever enveloping Halifax harbor, piled up his charge on Point Pleasant shoals to the south of the ocean terminals. The Minoca left the side of the Montclare shortly after 6 o'clock with 22 passengers aboard, and began to feel her way to King's Wharf, where the Premier was to land. At ten minutes to 7 she grounded amidships on Point Pleasant shoals, and remained hard and fast until five minutes after 8, when, with a rising tide and a judicious distribution of avoirdupoise of the passengers, she slid off the rock and gingerly made her way to her destination. The Premier seemed to enjoy the experience.

Welcomed Home

"Realizing more than ever that my country is my home, I hereby pledge myself anew, under the sure guidance of God to place whatever energies and capabilities are mine on the altar of my country."

In these words Rt. Hon. Mackenzie King, Prime Minister of Canada endeavored to express his emotions on returning to the Dominion after an absence abroad of two months, spent in attending the imperial conference, at the reception tendered him at noon to-day in Nova Scotia's historic provincial buildings. The Premier said that the strongest impression he brought back with him was pride in the British Empire, its ideals and institutions. As a Canadian, he had been tremendously impressed with the proud position attained by the senior Dominion in the Counsels of the Empire. He had tried to express Canadian feeling with the utmost frankness and was happy to think that his pronouncements had met with the approval of his country men, as stated by Premier E. H. Armstrong, of Nova Scotia, in his introduction.

Mr. King was formally welcomed back to Canada by the Premier of Nova Scotia, Hon. E. H. Armstrong and by Mayor John Murphy, on behalf of city of Halifax.

SAYS TOBACCO KILLS BACTERIA

Might Be Used in Place of Schack Diphtheria Test

Pipe-smokers have an advantage in health over men who do not smoke, according to an American doctor who saw service as a surgeon with the American Expeditionary Force, in the world war. "During the war," he says, "I was in charge of over 500 soldiers at a post with marshes near by, and dysentery raged with virulence. I noticed that the heaviest smokers, who went about with pipes in their mouths, did not contract the disease. I smoked all the time and was free from it. So that smoking is in reality a great protective against disease."

According to the Pasteur Periodical, a magazine issued by the celebrated Pasteur Institute in Paris, tobacco smoke is highly antiseptic and kills, in a few moments, the primary bacteria of cholera, diphtheria and cerebro-spinal meningitis.

H. J. MOORE WILL GIVE AN ADDRESS

Subject Will Be "Plant Breeding and Improvement and the Value of Trial Plots."

Mr. H. J. Moore, Forester of the Department of Public Highways, Provincial Government, will deliver an illustrated address this evening to the members of the Horticultural Society and all others interested, taking as his topic, "Plant Breeding and Improvement, and the Value of Trial Plots."

Mr. Moore was the designer of Victoria Park at Niagara Falls and has recently been appointed as the Ontario representative of the Plant Registration Bureau of the Canadian Horticultural Council.

This Council is arranging to place trial plots for plant breeding in the various cities in Canada, and Mr. Moore will explain its application to the City of Peterboro during his address, which will be given in the Chamber of Commerce Rooms, over the Dominion Bank, at 8 o'clock.

A good attendance is desired on this occasion as the Society is particularly fortunate in securing Mr. Moore, who is a specialist in horticulture and a very busy man.

WE'RE CELEBRATING 11 YEARS IN BUSINESS

Here's some bargains:
New Quebec Improved Heater, Davidson's, with oven, a $45.00 stove, for $33.00.
New Quebec Heater, 2 No. 9 lids, No. 4, sells $22.50, for $18.00.
1 Maple Leaf Range, 2 years in use, with reservoir and warming closet, good as new, good size, cost new $97.00, for quick sale, $29.00.
Bargains in Furniture, Clothing, Boots, Etc.

A. CHERNEY
213 Charlotte. Cor. Louis St.
4d-30-1-7-8.

No. 1

Jeddo No. 1 Buckwheat is equal to much of the Pea Coal now being sold. It is mine prepared and is an unusually large size of No. 1 Buckwheat.

For one week we will sell this superior Coal at

$9.75 per ton or $5.00 per half ton.

Robert Hicks & Co. Limited
262 Charlotte Street
Phones 47-48

Counter Check Books

The Examiner can save you

20%

on your order for Counter Check Books if ordered at once.

This saving will not likely be obtainable after a week or two

Call for Mr. Callender at 1600

New and Interesting Facts from Science and Life

Why the Secret of Perpetual Motion Still Eludes Man

INVENTORS are still striving to solve the secret of perpetual motion, and every now and then some experimenter is struck by one of the most brilliant ideas in the universe. His age may be six or sixty, but sooner or later it will occur to him, and the mere contemplation of the idea will raise his blood pressure several dozen points. If he is a real live experimenter, he will not rest until he has tried out the scheme.

The brilliant thought is nothing less, nothing more, than hitching a dynamo to a motor electrically and also mechanically by means of a belt (see illustration). This scheme crops up regularly not less than three times a month, and the editors have encountered it ten times in a month.

The underlying idea, as H. Gainsback, a member of the American Physical Society, describes it in Practical Electrics, is simply this: The dynamo gives electric current. Suppose we connect the terminals of the dynamo to the motor. The dynamo, providing it runs, furnishes the current to run the motor. The motor, to return the compliment, if we connect it with a belt to the dynamo, will naturally feel obliged to run the dynamo in turn—a sort of dog trying to run after its own tail and keeping up its revolution.

The reason for failure is, first, that there is heat dissipation, and second, that no piece of machinery, no matter what its make or type, can render 100 per cent efficiency. Even if we had started the dynamo at full speed by an outside source, and then attached it electrically and mechanically to the motor, it would not run for two seconds, because the current developed by the dynamo would be just about 20 per cent less than the energy required to drive it. Then there are losses in the motor as well, so we can figure that the actual losses in the transformation between the two machines will run over 35 per cent. In other words, you cannot lift yourself up by your own boot-straps.

When the editor was a budding experimenter at the age of nine or ten the big idea struck him, as it has hit many others. He tried the experiment, of course, and was very much crestfallen at its failure to work. Not possessing extensive knowledge of electrical and mechanical efficiencies at that tender age, he consulted with an older friend who was high up in knowledge of these matters, and this worthy of course laughed and explained just why the scheme was not feasible.

First of all, your young experimenter was informed that there was great heat losses in the bearings, and many other losses due to heating of the windings, friction at bearings, and several other minor items, all of which tended to make success of the experiment nil.

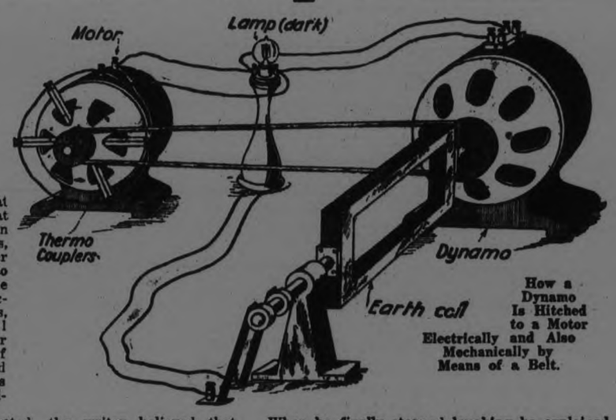

How a Dynamo Is Hitched to a Motor Electrically and Also Mechanically by Means of a Belt.

Nothing daunted, the writer believed that somehow or other he would foil nature in the end. So he rigged up the contrivance illustrated here. The scheme was very simple. The writer at that time had read about thermo-couples and knew that when you heated a metal junction you would get electric current. "So," said he, "why not put these thermo-couples on all the bearings, collect the heat and feed it into the circuit?" It seemed plausible, and accordingly was done. But, strange to say, even with about a dozen thermo-couples sprouting out all round the bearings, nature persistently refused to be thwarted, and the contraption did not become mobile, much less perpetuum mobile.

After this disillusion we waded laboriously through several electrical textbooks and finally stumbled across another hint that looked promising. It had to do with a so-called earth coil. The magnetism of the earth is there to be trapped. Now if you rotate or swing a square frame, on which there are wound many turns of fine wire, in the earth's magnetic field, this coil will generate electric current. So far, so good. Said we to our young selves, why not hitch one of these coils to the shaft of the motor, and as it revolves quickly it will cut sufficient magnetic lines and give a tremendous amount of current, which when fed into the main circuit will be enough to overcome all the losses of the combination, consequently the device must work!

The great day arrived and we started to crank her up. We worked fast and furiously for many hours, but somehow or other the moment we stopped cranking the device would sink into a perpetually motionless state. Much hurt, we gave it up.

Our expert friend to whom we showed the great invention later had the time of his life. When he finally stopped laughing he explained to the dispirited experimenter that the loss of transformation in the thermo-couple is much greater than in any other electrical instrument; in other words, out of 100 units of heat you obtain less than 3 per cent of electric power that you can use.

As to the rotating earth-coil inspiration, this was not quite so bad, but even here, the current of a quickly rotating earth-coil, although it may be a pretty big affair, is only microscópic. In other words, the electric energy that was recovered from the thermo-couples plus the earth coil was less than one-thousandth of one per cent.

When Were CLOTHES First WORN?

WHEN did men and women first begin to wear clothing? This question has long engaged the attention of archeologists.

Almost certainly primitive man went entirely unclothed. As the scientists have reconstructed him he was something like a gorilla. He possessed a low forehead, huge jaws, and was so covered with fur-like hair that it probably never occurred to him that his body needed any protection other than that which nature had provided.

Millions of years later ancient men clothed themselves in the skins of animals. They also dyed their bodies blue with woad. But this was only when they stripped for battle. The warrior of that period disliked getting bits of fur and hide in his wounds.

Even then, however, fashions of Britons varied, says Mr. H. Dennis Bradley in "The Eternal Masquerade." The most chic garments were those made from the hide of a brindled cow, and were called "brych." Those made from the inferior skin of some vulgar wild beast were called "isgyn."

The smart-set woman of those days wore a one-piece "brych" garment covering the whole body and fastened with a thorn, a necklace of beads around her sunburnt throat, and wild flowers in her wilder hair. This latter she often dyed yellow. Queen Boadicea was probably the first prominent peroxide blonde.

During the Anglo-Saxon times woollen clothing largely superseded that made from the skins of animals. A loose robe of this material, reaching to the feet and another, longer, fastened over the shoulders to the middle of the breast by a clasp or buckle, were the chief features of the Anglo-Saxon dandy's wonderful wardrobe.

As for the women they were in many respects extremely up-to-date. They waved their hair artificially with curling tongs, wore necklaces, bracelets and rings, and "were fond of painting their faces with red cosmetics."

Later on, with the coming of the Plantagenets, the dandies thirsted to make experiments.

A new male garment, the "cotehardie," was evolved, shaped close to the figure and made of fine flowered silk. Over this was worn the "houppelande," a voluminous species of cloak with a very high collar buttoning up to the chin and fitting only on the shoulders; the sleeves, narrow at the top, became so wide at the wrist that they touched the ground.

Woman, on the other hand, displayed during this period little originality or individuality in her costume. She was content to adapt her dress from the existing fashions of the man. For riding—and she rode astride—she was habited exactly the same as a man.

Extravagance in dress continued and increased for some centuries; right down, in fact, till late Georgian times.

But with the coming of the Victorian age came reaction. Men clothed themselves like undertakers' mutes, and for hats wore upon their heads covered-in stove-pipe erections of cardboard and silk.

Women attired themselves in terrific skirts, with bustles; wore huge masses of false hair which hung from the back of their neck in a chignon, a netted excrescence longer than the head; comic little hats, and ugly elastic-side boots with striped stockings showing above.

What Happens When You Get Sunburnt

BENEATH your skin are tiny glands capable under conditions of producing minute specks of a certain brownish coloring matter.

Light contains certain "rays" which, though invisible, have a chemical effect upon these glands. These rays are found in electric light, but it is, of course, from the sun that their effects are chiefly felt.

The sunburn is really a sort of shield of coloring matter, which absorbs the sun's heat and then gives it out again in the form of perspiration, so protecting the blood from getting overheated. So that the same force which attacks also helps to build up the body's protection against the assault. Without a certain amount of sunburn man would undoubtedly suffer ill-effects from the heat of the sun.

How BIRDS Clean Their FEATHERS

CREATURES of the wild, both birds and beasts, are extremely clean. Feathers and coats are invariably sleek and well-groomed, unless the creature is unwell. It is a sure sign that something is wrong if you see ruffled feathers or a coat that is tangled and dirty.

Birds use both water and dust for cleaning themselves. Some prefer one, some the other. The sparrow likes a dust-bath, though when the weather is very warm he may be seen splashing about in the roadside puddles after a thunderstorm.

It is usually the birds that live on the wing that use water for washing. Birds that spend most of their time on the ground like a dust-bath, to get rid of the insects and other irritating creatures which are picked up from the ground.

The pheasant and the partridge never go near water except when they are thirsty, and require it for drinking purposes.

Fowls are the same. Give them access to dust, and you can see them enjoying themselves in it. Feathers are ruffled, so that the dust can get to the skin, from which the fowl shakes it when the bath is finished. Then comes a great preening with the bill, for the feathers keep the body warm and watertight, and unless each is in its proper place the air penetrates to the skin.

Birds that live in the water never take a dust-bath. They splash themselves for cleanliness, shaking their wings and working the water up and down between their feathers.

MEALS That MAKE the Best DIET

"IT ought not to be difficult to plan a well-balanced diet," writes Dr. Benjamin Harrow in his latest book, "What to Eat in Health and Disease" (Dutton's). "It is not our intention to give elaborate menus with detailed instruction. Our experience has taught us the utter valuelessness of such lists, except in the preparation of food for every large groups, as in the army, in hospitals and in institutions of various kinds. We shall merely give lists of foods suitable for the three meals per day. We shall spread our wares on the table and allow the housekeeper to make her own choice, which, in turn, will depend very largely on her own, her husband's and her children's tastes, and more particularly on the state of her husband's finances.

"Breakfast: Fresh fruit in season; otherwise stewed fruit. A variety of cereal (oatmeal, cream of wheat, etc.) with sugar (sparingly) and milk. Egg (preferably soft, scrambled or poached), bread and butter and coffee, tea or milk (preferably).

"Lunch: What is popularly but erroneously known as a vegetarian lunch is recommended. This might include bread and butter and milk (or cocoa containing much milk), and a salad (preferably a fruit one). During the Winter months a vegetable soup may be ordered in addition. A salad, two slices of bread, a slab of butter and a glass of milk, constitute an ideal light lunch, and no other type of lunch is necessary or, in the long run, is as wholesome.

"Dinner: A variety of soup on alternate days during the Winter, to be discarded altogether during the Summer months. Once or twice a week a special appetizer—oysters, for example—may precede this dish. Meat not more than twice a week, chicken once a week, fish twice a week, if possible. Arrange a dairy supper twice a week, when, in place of meat and fish you have a dish that includes eggs or cheese. Potatoes, boiled or baked, but not often fried, at least three times a week. Other vegetables, such as carrots, spinach, peas, beans, wherever possible. Milk and bread and butter, a light dessert. Fruit jelly (with a sip of cream, if you must) and raw fruit (for example, the peach and plum when in season) at least three times a week. Avoid the rich, creamy, suggary combinations. Empty at least one glass of water at each meal, and probably two at dinner."

Open Air Fireplace for Cool Evenings

IN a semi-tropical climate where hot days may be followed by very cool evenings, an open fireplace on the veranda may not be so incongruous as it might seem to be at first. A writer in Popular Science Monthly describes such a fireplace that has been built into a corner of

This Rough Stone Porch Fireplace Is Useful in a Semi-Tropical Climate Where Cool Evenings Follow Warm Days.

the veranda of a Los Angeles home. The low walls of the veranda are of cobblestones. The fireplace itself is of the same construction, with a brick chimney extending high enough into the air to conduct the smoke cloudward.

Here on cool evenings a bright log fire is built, which makes it possible for the residents to enjoy the out-of-doors.

The PERIL in Nose OPERATIONS

MANY modern medical discoveries, according to Dr. Paul Trudeau, a prominent Canadian physician, may be responsible for the increase in the number of diseases.

"We have been getting too far from nature and it is time we retraced our steps," says Dr. Trudeau in explaining the growth of catarrhal maladies as an instance.

"Fifty years ago catarrh was an almost unknown disease," he said. "To-day it is universal. Three out of every five Americans have it in some form or another.

"The principal reason for this lies in the popular faith in the operation for the removal of the tonsils as a cure-all. The tonsils are a vital part of the human anatomy in that they act as a filter of the air we breathe. Take them out and that filter is removed, impurities lodge in the bronchial tubes and catarrh is almost certain to result.

"Better a swoolen tonsil than permanent catarrh, which may and very often does lead to tuberculosis, pneumonia, pleurisy and death.

"When the tonsils operation began to be practised in 1896 there were only a few isolated cases throughout the world. The operation was a dangerous one then and often resulted in fatal hemorrhage. But the surgery became simplified into an operation no more immediately dangerous than the extraction of a tooth, and public ignorance made a fetich of the so-called 'remedy.'"

Similarly Professor Trudeau condemned hasty operations on the nose.

"The nasal membrane is one of the most delicate in the entire system and very little suffices to permanently damage it," he asserted. "Yet there are thousands of specialists in the removal of the septum—a protective bone, placed there by nature—who cannot take care of their would-be patients, so numerous are they."

Dr. Trudeau recommended the exterior application of light as the best means of curing nasal maladies.

"Plenty has been written condemning hasty abdominal surgery," he resumed, "but despite this more than 200,000 people annually go gladly under the knife.

"I do not hesitate to say that not 10 per cent of appendicitis operations are justified by the patient's condition.

"At the same time I do not condemn surgeons for practising the appendicitis operation if they genuinely believe in its efficacy.

"Most diseases, other than infectious ones—and many of these are included, too— are caused by three things; Mistaken diet, mistaken clothing, lack of exercise.

"Good food, porous and light-admitting clothing, fresh air and a moderate amount of exercise remain the great preventive mediums, serums and 'medical discoveiries' to the contrary notwithstanding."

Experiments in Cross-Breeding

MANY novel experiments have been tried in cross-breeding. An animal produced by a cross between a wild American bison bull and a Hereford cow seems likely to be one of the best beef-producers of the future. It is called the "cattleo," and numbers are being bred in Canada for the market.

The late Mr. Hagenbeck made many experiments in cross-breeding. He successfully crossed the lion and tiger, their progeny having a tiger's body and a lion's head.

Equally interesting but much more useful is a cross between the Southdown sheep and the large wild sheep from Central Asia. The new sheep is very hardy, can withstand great cold, and gives excellent mutton.

Pheasants from Central Asia have been crossed with the ordinary wild pheasant, resulting in a large bird which is strong on the wing, and a splendid creature from the sportsman's point of view.

The mule, a cross between the horse and the donkey, has always been one of the most useful of draught animals. The only objection to it has been its somewhat sulky temper.

There has lately been produced in British East Africa a new cross which is as good as the mule and less stubborn. This is called the "zebrule," and is half horse, half zebra. These creatures stand about fourteen hands high, are very hardy, good workers, and easily broken to harness.

Disease DANGERS Detected in DREAMS

BECAUSE practically everyone has a dream now and then all that modern mental science has to say by way of explanation of these events is full of interest. They are by no means so absurd and meaningless as is generally supposed. Scientists have learned that most dreams are built up by the sub-conscious mind from reminiscences of the previous day, mixed with material derived from the days of infancy.

"The objection may be made," a scientific authority explains, "that we are familiar with certain facts, or are doing things which do not accord with the truth of our experience. But we must not be so sure of this, because, while we dream, our memory is really more active than when we are awake. Hence events which we have actually experienced are represented before our dream consciousness—events of which during our waking hours we have no recollection.

"These dreams seldom occur in a purposeless kind of way. For instance, while many dreams are sufficiently disturbing to waken the dreamer, other types promote and prolong slumber.

"Students of mental science are aware that a dream is the dramatic, or even the melodramatic, representation of a repressed desire. Thus, when we are asleep, we wish to continue sleeping, but disturbances of our sense organs—movements, noises, flashes of light, internal discomfort or pain—occur, which threaten to make us wide awake.

"It is then that the dream comes along to render first aid to the sleepy. The hungry and thirsty castaway sits down to a royal banquet, or the poverty-stricken beggar finds untold gold; and both continue placidly to dream their pleasant dreams."

The great modern investigator of dreams, Professor Freud, says that if in the evening he eats olives, anchovies, or other highly-salted foods, he eventually awakens in order to satisfy his thirst. But this awakening is delayed as long as possible by a dream which regularly recurs in these circumstances. In this dream he is slaking his thirst with deep draughts of water which is as delicious as only a cool drink can be when one's throat reminds one of the Sahara.

But there are others, such as those represented by the type that wake you up with a start, or it may be even in terror and a cold perspiration. Strange as it may appear, these unwelcome dreams wake you up for your own good.

The commonest dream of this unpleasant type is the nightmare, due to the eating of food that is unsuitable by reason of its indigestibility, its bulk, its admixture with foods or drink, or the lateness of the hour at which it has been taken. This dream warns you that unless that you reform your dietetic habits your health will suffer permanently.

Again, if you are sleeping in such a position that your breathing is impeded, your imperfectly aerated blood will convey such a message to your brain centres as will conjure up a dream sufficiently startling to wake you up with a jerk and change your posture to one that allows your breathing apparatus free play. A badly ventilated bedroom will also cut into your unhealthy slumbers with a vivid picture of impending calamity which literally opens your eyes to your unhealthy surroundings.

But perhaps the most terrifying "alarums" of dreamland are reserved for the instant rousing of sleepers whose heart action and circulation has been, or is being, injuriously affected by an awkward posture, pressure of bedclothes, an over-filled stomach, excess of drink, tobacco or exertion. The alarming dream resulting from the one or the other of these causes makes the dreamer sit up in bed, a change of posture which often does all that is needful to meet the immediate requirements of his circulation.

Why Two Weeks Are Called a Fortnight

THE word fortnight is simply a contraction of fourteen nights, exactly as a week was once referred to as a "Sennight," for seven nights.

Why one word has been kept in popular use and the other dropped seems at first hard to explain, but the reason is only that while "a week" is easier to say than "a sennight," the word "fortnight" comes more readily to the tongue than "two weeks." As language always chooses the easiest path, the word "sennight" was dropped and the word "fortnight" retained.

The reason why a period of time should be reckoned in nights rather than days is only that the custom of most nations was to count the twenty-four hours as starting at sunset instead of at sunrise.

Don't Dab PERFUME On Your DRESS

TO those women who are in the habit of dabbing a little perfume on the front of their gowns, it will be news to discover that this is just the way it should not be done. "Such a method of applying it," says one of the best known authorities on the subject, "not only risks a spot on the delicate fabric, but the perfume will be too evident, and it will linger long after our mood has changed, and we may prefer to change our perfume the next time we put on the dress. Instead of this direct application, a very little perfume should be applied to a piece of cotton, and concealed beneath the front of the frock."

One's handkerchiefs and gloves, it appears, should not be hurriedly scented with a spot of perfume at the last moment. Instead, a piece of perfumed blotting-paper kept in the drawer will lend them a faint fragrance, and a daintier way to add the last-moment touch of perfume to the gloves is to slip a tiny piece of perfumed cotton or little glove handkerchief carrying the favorite odor in one of them.

The faintest touch of perfume may be applied behind the ear or on the upper lip, but to lend a delicate perfume to the hair, instead of applying it directly, the perfume is placed on a piece of cotton and concealed in the lining of one's hat. For evening, a tiny spot of perfume may be placed on the tip of the fan, where its fragrance may be wafted in any direction the owner wishes to wave it.

Tom Mix
IN
ZANE GREY'S
THE LONE STAR RANGER
DIRECTED BY LAMBERT HILLYER

Sat. Matinee Only
Hurricane Hutch
IN "SPEED"
PILO Entertainment
NOW SHOWING

CANDY!!!

The First 100 Children in the
CAPITOL
SATURDAY AFTERNOON
To See
"SPEED"
With Hurricane Hutch Will
Be Given a
FREE BAG OF CANDY

EXCESSIVE OIL BAD FOR ENGINE

Too much oil in a car will cause the engine to smoke; it soots up the plugs, making the engine miss explosions; it accumulates in the head of the cylinders, causing pre-ignition and knocking; it makes the valves leak and lose compression and power; and makes the engine overheat, which causes a further loss of power. Bluish-white smoke pouring from the exhaust pipe is a symptom of trouble which is approaching, slowly but inevitably.

Ignition cables can be ideally protected with garden hose.

Loose battery terminals may be tightened by using a thin sheet of tinfoil.

The best way to keep the car looking new is to have it varnished every six months.

When a short circuit occurs, heat will always generate at the point of trouble.

A cotter pin can be worked into a hole much easier if one end of the pin is shortened.

REGENT
HUNTER STREET
Best Show in Town

TO-DAY
The Famous British Picture
In the Shadows of Whitechapel

ALSO
Ruth Roland in
'The Timber Queen'

FOX COMEDY
Monk-a-la-Mode

Paramount Magazine

Mats. 10c, 15c
Even. 10c, 15c, 20c

COMING MONDAY
Success

VOICE OF THE PEOPLE

520 Sherbrooke St., City,
Nov. 29, 1923.

EDITOR EXAMINER:—

This time last year I was trying to get a bit of coal, and found it very difficult to get a hearing from the dealers. It was like approaching a king or some autocrat. But this year I was fortunate enough to purchase two tons of Alberta coa.. Have been using it right along, and like it well. Will be sorry when I have it all used up.

For throwing out heat I think it equal to anthracite, it will not last as long, but you haven't to carry out a lot of clinkers and slate, the ash from it I sue for my garden as a fertilizer. The coal is splendid for starting in the range these mornings. A bit of light wood and some Alberta coal on top, and you very quickly have a nice bed of coals for toasting, etc.

I would like to get two or three tons of it for use every winter, for while using it, I know that my money is doing some good in Canada. I don't think our coal dealers are at all patriotic in their preference for U. S. coal. They seem very eager to swell out Uncle Sam's money bags.

I may need a little coal to help me out the winter, so please keep back my name and oblige,

Yours truly,
A COAL USER.

THE ANTI-TOXIN CRAZE

MR. EDITOR:—

Dear Sir,—All honor to the bug boosters who so laboriously follow the funeral processions of those infinitisimal pestiferous enemies of the human flesh. But if man was made in the image of God, we are left in wonder as to what image these conquerors of the human race were fashioned after. In what terror the trembling nations are being led up to the sacrifice.

Is there no hope for salvation other than this that with due solemnity we wait upon the pus-producing microbes that we have forced the poor animal to harbor in its body, and with a thankful Amen, transfer their refuse to nourish the poor starving baccilla in the bodies of our children. A few more years of this grand progress and the school curriculum will include two or three years in the clinical laboratory, getting loaded up with serums. Another two or three years learning how the conquering heroes act on parade up and down the anatomical playground, and the remainder of the allotted span in heated debates as to the generalship displayed by the different bug leaders in the body in their successive assaults.

"And I dipt into the future,
Where I saw the flags unfurled
With the words of warning written,
This is now a buggy world."

The old Egyptians were bug-haters. They spent a lot of time in baulking the demons of their feast, after the spirit had resigned its place but we have lost the secret, and so get the human body accustomed to the putrifying process as soon as the child is able to sustain the shock. There was a day in the past, if the Bible leads us aright, when human flesh had not taken such a slump in value; when the individual consciousness was given the right to lift the body through its own inherent power to that harmonious relationship in the divine plan, where these baccilla, which we have petted and pampered, could be relegated almost instantly to their proper place of utter dependence on higher function of the mind.

The greatest physician of all time—Jesus Christ—Whose great love prompted Him to take the earthly burdens of humanity that we might be shown more clearly the possibilities of our God-relationship through His example. Demonstrated time and again that vibratory forces could instantly work chemical changes in the body, even before His wonderful demonstrations the seers and prophets of Israel were aware of this mode of function. Christ's disciples and pupils found that working under his instructions the laws which He had revealed and which were so perfectly reflected in His own physical, mental, moral and spiritual being, were operative whenever they spoke the word. We may still keep the mind and its grander creative principles subservient to the body and its corruptable changes or lifting it into the clearer light of the type that Christ has set. Bring that vital immunizing power which will leave us free from this obsession of being slaves to the bugs and bug boosters.

Yours faithfully,
JOSEPH GRIERSON.
197 Mark St., Peterborough.

THE GREAT BETRAYAL
(By J. H. BURNHAM.)

Who would have thought a few years ago that sayings by Jesus as recorded in the New Testament concerning the Old Testament would have been termed impossible and ridiculous.

And that, too, by the evangelical clergy! But such is the fact. I have already quoted two instances. But now I will refer to a third. You will remember that Christ likened His descent into the tomb and His resurrection to the experiences of Jonah. He specifically compares one to the other and uses Jonah as an illustration. But the higher critics who comprise nearly all the evangelical clergy, aver that the Book of Jonah is merely a poem written by people of a romantic turn of mind to illustrate their ideas. It is said by the critics not to be what Jesus affirms that it is. With the Book of Jonah therefore goes the whole story of the resurrection. If one is untrue so must the other be. For if Jesus was wrong about one He must necessarily have been wrong about the other. The critics allege him in so many words to be just like other men in his mental attainments, liable to error and guilty of error—and not even knowing enough to be a higher critic. All who follow the evangelical clergy in this new apostasy (called by them their search for truth which they thus allege is not contained in the old faith) are turning their backs upon Christ. As the French cleric well said, "They crucify Christ again," . . . . "To such base uses have come."

A few quotations may perhaps be more satisfactory for your readers than my observations which, however, are necessary, perhaps, to draw attention to the purpose of the quotations. The Rev. Dr. A. B. Davidson, a famous evangelical minister and higher critic says: "The creation and the flood narratives are not the inventions or imaginations of Hebrew writers; neither are they what might be called immediate revelations to the minds of the writers. They are reproductions of traditions and modes of thought common to a large division of the human race;" and then the Rev. James Denny, D. D., says: "The plain truth, and we have no reason to hide it, is that we do not know the beginnings of man's life, of his history, of his sin." Look at the last three words. Another great critic and evangelical teacher, in his address to American students at the Universities, said: "This is the service which in the providence of God Biblican criticism is doing for the modern mind; it is helping us to see how this which we feel must be true is really so." Then, filled with the modernist spirit, which has spread to the laity, of criticising severely God's plan of governing mankind and of substituting compulsion for no sin He provides punishment for sin only, we have people complacently allowing the destruction of the Bible as the inspired word of God, while they attack other things which in comparison with Higher Criticism are as innocent as water. The truth is we are in a silly, stupid and self-righteous age. We have reached that point where we know more than God. I will close this letter with a quotation from another leader of the people, the Rev. Professor Jackson, who says: "We must not raise a hue and cry against criticism, as if it were robbing us of our Bible; the facts are not the critics' facts—they are God's. It is He and not we who are responsible for them. . . ." It is such creatures as these and their any thing but humble follo. ers, who have assumed the moral governance of the world. It will take another blody war to clean up this modernistic impertinence. And yet these people would prohibit us! What next?

J. H. BURNHAM.

People Often Wonder—

Yes, it's a fact—people often do wonder why so many purchase their Leather Goods at ROBERTS' STORE, when there are so many other places? But the customer doesn't wonder. He knows why.

He knows that it pays to deal with a firm that has Real Values and Real Service.

We have a large and well assorted stock of LEATHER GOODS.

New and Novel Designs in
Hand Bags Bill Folds
Foot Baths Coin Purses
Harness Music Cases
Robes Suit Cases Blankets
Club Bags Auto Rugs
Trunks Auto Lined Gauntlets

W. H. ROBERTS
LEATHER GOODS STORE
182 Simcoe Street 'Phone 1376J
(Opp. Montgomery Hotel)

Saturday Specials

Home-made Mince Meat lb.	19c	Fresh Rolled Oats, 10 lbs.	39c
24 lb. S.M. Flour	72c	Fresh Corn Meal, 10 lbs.	39c
24 lb. Nevada Flour	77c	Du-Ko for Pies, pkg.	25c
Shortening, bulk, 5 lbs.	17c	Sodas, bulk, fresh, lb.	17c
No. 1 Cooking Eggs, doz.	41c	Milk, Fresh Every Day.	
Seedless Raisins, 3 lbs.	29c	Tiger Salmon, 1-2 lb. tins	12c
Sultana Raisins, Seedless, 3 lbs.	24c	Home-made Red Cabbage, bottle	25c
Choice Valencia Raisins lb.	18c	Home-made Horse Radish, bottle	29c
Choice Amalia Currants, 3 lbs	50c	June Cheese, lb.	33c
Mixed Peel, O. & L., lb.	35c	Matches, 2 for 25c; 3 for	25c
Sh. Walnuts, halves, lb.	39c	Spanish Onions, 3 lbs.	25c
Sh. Almonds, med. size, lb.	45c	McCormick's Sodas, fresh, pkg.	15c
Apples, per peck 39c, 50c	60c	100 lbs. Mix. Hen Feed	$2.35
Eating Apples, per doz.	40c	100 lb. Shorts	$1.75
Icing Sugar, 2 lbs.	24c	100 lbs. Crushed Oats	$1.85
Cooking Figs, 3 lbs.	25c	8 1-3 lb. bags Laying Mash	50c
Golden Dates, lb.	11c	9 1-4 lbs. (with $2.00 order)	99c
Camp. Soups, tomato, 4 tins	45c	3 pkgs. Lux	29c
Stove pipes 25c, elbows	34c	Ammonia, 3 pkgs.	21c
Sh. Wheat, 4 pkgs.	45c	AT THE C. & C. STORES ONLY.	
Corn Flakes, S. Crisp, 4 pkgs.	39c	Rubbers, 10 p.c. off the regular price.	
Pure Jam, New Fruit in 4 lb. glass jars, Rasp. and Strawberry	99c	Round Steak, lb.	19c
Valencia Oranges, doz.	60c	Sirloin Steak, lb.	24c
35c Fancy Biscuits, lb.	30c	Fresh Pork 20c lb. Roast	18c
Carrots and Turnps. peck	25c	Bread, large loaf	15c
Sweet Drinking Cider, gal.	60c		

THREE STORES MENDELL BRAUND SAVE MONEY
For Delivery, 'Phone 2129 or 348, Cor. Park & Albert Sts.
C. & C. Stores 571 Chamberlain St. and Cor. Lock and Lansdowne

Announcement is made that Mr. J. H. Castle Graham, B.A., whose resignation as General Secretary-Treasurer of the Life Underwriters Association of Canada and Managing Editor of the Life Underwriters News was reluctanly accepted by the Executive Council of that body in July last, is to join the Staff of The London Life Insurance Company of London, Canada, as Director of Field Service.

NO CLOCKS ARE USED IN CHINA.

In Corea They Have No Special Hours For Anything, They Eat When They Feel Like It.

You'd never hear an alarm clock if you lived in Korea. People there pay no attention to time, according to the book, "Wandering in Northern China."

Koreans, reports the author, have no special hours for anything. They eat when they get hungry, not before. They don't go to bed until they're tired, regardless of the clock. And they don't get up in the morning until they feel like it.

How'd you like this sort of life?

After all, there's a lot of horse sense to the Korean system of eating and sleeping according to impulse. Impulse or craving is the voice of nature.

Nature tells us when we need food. She tells us when we need sleep.

Our ancestors, back yonder in caveman days, probably obeyed nature's voice. In becoming civilized, we have somehow gotten the notion that regularity in our habits is "the thing."

We are slaves of the clock instead of nature.

What difference does it make? Well, nearly all of man's problems are results of violating natural laws.

Regularity of course, is necessary in this automatic existence, civilization. For civilization is an association of individuals, a grouping in herds for mutual benefit. Grouped, we exchange ideas and the products of our labors.

Such an exchange necessitates routine. And, the more highly civilized we become, the more routine—mechanical existence—naturally.

Marmora Expects to Play in Trent Valley.

MARMORA, Nov. 29.—The prospects for hockey are about up to normal this year. Mr. Walter Donnelly, the owner of the skating rink property, has not yet decided whether he will run the rink himself, or allow the Marmora Skaring Rink Co. lease it to someone else. However, this will be decided at the meeting of the shareholders and anyway the youngsters in town needn't worry as it is certainlyMMMMMMMM worry as it is a certainty that they will be provided with a rink. As for the lookout concerning a senior hockey team this winter, it is about as bright as usual. Several players on the high school team last year will make good material for the senior team this year if Marmora enters a team in the Trent Vzlley Hockey League. These, among whom are Gordon McWilliams, Ralph Neal and Jack Brady along with the old standbys like Leal, Shannon, Jones and Wells, supplemented by what material Deloro can produce, ought to make a snappy team indeed.

Airplanes travel from London to Paris in two hours.

Oil-burning vessels are disastrous to fish.

LAVOIE'S KNIT-TO-WEAR STORE
440 George Street

Ladies' Fine Silk and Wool Hose, in black and sand Pair 98c
Ladies' Light Weight Silk and Wool Combinations, in Health brand Garment $2.90
Ladies' Pure Wool Vests in Camisole style, Garment $1.50
Ladies' Pure Wool Directoire Bloomers. Sale Price $2.50
Men's Pure Wool 95 Penman's Combinations. Per suit $4.75
Women's and Misses' Wool Gauntlet Gloves in assorted colors and patterns. 80c to $1.40
Large Assortment of Men's Wool Gloves, 60c to $1.75
Men's pure wool Cashmere llama Socks, in three grades. 50c to $1.00
Babies' Pure Wool White Shawls, $3.75 to $4.98
Infants' White Wool Knitted rawers $1.00
Babies' Bootees in knee length and short style. Pair 50c
Ladies' Dresses and Coats at reduced prices.
7-lb. All Wool Blankets, in camel, pink and white, and blue and white. Regular $14.00, now $11.98
7-lb. all wool Blankets in blue and white and pink and white; regular $11.00, now $9.89

THEATRES

AT THE ROYAL.

WESLEY BARRY GOOD AS EVER IN NEW FILM

Mischief-Loving Screen Favorite Splendid in "The Printer's Devil."

All the boyish tricks and pranks that we love so much to see in our own boys are admirably portrayed by Wesley Barry, the young freckle-faced star, in his new picture, "The Printer's Devil," which opened for a three days' run at the Royal yesterday.

With an admirable supporting cast, including Harry Myers, who played the welathy young city man thrown upon his own resources; Katherine McGuire, as the beautiful young daughter of a small-town banker; George Pierce, her father; and Louis King, Ray Cannon, Mary Halter and Harry Rottenberg, the story reveals how a simple, fun-loving boy, working as a printer's devil on the village newspaper, brings about the happy conclusion to a story of petty cheating and intrigue on one side, and honest, open-hearted dealing and love on the other.

It is not too often these days that we have the opportunity of seeing a picture and leaving the playhouse just brimful of good feeling and satisfaction. But "The Printer's Devil" is just that kind of a picture, with just the kind of cast, and with the unobtrusive but very tangible signs of the excellent direction of William Beaudine, to make one feel young again and think of the days when one went to school and had never a care in the world.

The story was especially written for Wesley Barry by Julien Josephson.

GRIFFITH SET MARK FOR FILM PRODUCERS

His "The Birth of a Nation" Coming to the Royal Theatre Monday Tuesday and Wednesday

Since D. W. Griffith's American triumph, "The Birth of a Nation," a United Artists release, paved the way for the super-screen productions and proving that they could be made sucessfully, they have been followed by several others. The usual method of exploiting these was to pick out a catch line from some obsolete review and herald the new born effort as greater than the Griffith success. While those who have followed the career of "The Birth of a Nation' closely have never denied that these newcomers are greater than the pioneer of them all they have waited patiently to see one that is just as good. As no producer has modestly laid claim to such distinction it remained for a revival of "The Birth of a Nation" to demonstrate that it was the only one. Its reappearance at the Royal Theatre for a stay of three days will emphasize these simple facts.

In its way ths great spectacle is unique. Nothing of its kind has been conceived because there is no picture subject which embraces the scope of history and intense drama that is crowded into the story which is the foundation of "The Birth of a Nation."

With its historical scenes ts romantic love interest between the children of Southern and Northern parents, its rich atmosphere of the ante bellum days below the Mason and Dixon line, stirring scenes of rehabilitation culminating in the rising up of a down trodden peope to throw off intolerable yokes which threaten their lives and property made terrifically and realistically impressive by the battles of the Civil War—such es so many points of interest that it taps the very heart core of the crucial welding of the great nation into a mighty union.

What contemporary drama rooted in American history has ever approached such a span? Little won der then that it is thrilling beyond description and interesting in every moment of its unfolding. The appeal of it all will ever remain fresh in American hearts. It comes back after an absence of several years to appeal to a new clientele and will be presented in the same magnificent manner which established it in

AT THE CAPITOL.

The role of Tom Mix in movie productions seems to be always one of action and stirring life. As the central character in such a drama, he is hard to equal. Along with his wonder horse, Tony, he is at the Capitol Theatre for this week end in a screen dramatization of one of the ever-popular Zane Grey stories, "The Lone Star Ranger."

An outlaw fighting a nest of outlaws, a man redeeming his forfeited life by facing single-handed a group of venemous desperadoes, is the gist of the story, which provides fire and movement enough to satisfy the most faded fan. In the Lone Star state, the Chesledines operate, a band of cattle rustlers, hold-up men and stage robbers. Tom Mix, as Duane, an outlaw from justice, is brought in by the Texas Rangers and offered a chance for life in going out to brave the band, alone. He takes it, and becomes involved immediately in intrigue that leads finally to the band's capture and his own vindication.

There is the wonder horse waiting for his master, jumping with him from perilous heights and giving an almost human touch to its speechless role. There are wild rides, amazing escapes and a chase with bloodhounds. There is a girl, Helen Strathway, played by Billie Dove, as the daughter of the band's leader, his identity masked under respectable guise through many thrilling episodes. There are vivid hold-ups and a bank robbery, in a series of situations that make a red-blooded, thrilly picture, with all the exciting pleasure that comes from a portrayal of one man's pluck and daring matched against almost overwhelming odds. Tom Mix holds the stage throughout with his wonder horse.

The comedy is a hilarious mix-up with the absurd hero comedian wending his serious way through a variety of situations arising out of a will that declares as a condition to inheritance of a fortune, the necessity of a large number of relatives living together in "peace and harmony" for on year on a small plot of ground.

SECOND EPISODE OF "SPEED" STARRING HURRICANE HUTCH AT CAPITOL SATURDAY MATINEE

The second episode of "Speed" the thrilling serial starring Hurricane Hutch will be shown at the Capitol theatre Saturday matinee only. This episode is called "Nerve" and is said to one ot the most exciting in the entire serial.

RICHARD BARTHELMESS COMING TO CAPITOL NEXT MONDAY.

"The Fighting Blade" Richard Barthelmess' newest production will be the attraction at the Capitol theatre next Monday, Tuesday and Wednesday. This is a rip-roaring story of the good old days when Oliver Cromwell and his Round-heads ruled England and is thick with romance, intrigue, clashing-sword thrills and hairbreath escapes. Barthelmess plays the roles of a dashing Cavalier and is seen to great advantage in it. It is said to be one of his finest pictures since "Tol'able David."

AT THE GRAND.

BRINGING UP FATHER

Something radically a departure from the usual and conventional in musical comedy is promised in "Bringing Up Father On Broadway" which is to hold the boards at the Grand theatre commencing tonight with two performance tomorrow, matinee and night. The new cartoon play based on the famous comics by George McManus is in two acts and five scenes. John P. Mulgrew is the author of the book and lyrics. A real plot involving plenty of side-splitting complications and situations and written on original lines takes the various characters around the world. Of course the beloved Jiggs Mahoney will be a conspicuous figure. And it may be assured that Maggie his termangent better half along with Dinty Moore and Kitty are also in the limelight. Maggie still contrives how to spend "Father's" money her social aspirations having not been squelched even in the face of past failures and tribulations. An elaborate and up-to-the-minute production the employment of a capable cast a pretty bevy of chorus girls and other original features should provide unusual entertainment.

Flappers with "Bringing Up Father on Broadway," Grand, to-night and to-morrow.

MANY CANADIANS RETURNING HOME

The Canadians That Left Canada and Followed the Big Boom to California, Are Now Wiser Men.

WINNIPEG, Nov. 29.—The "Northward Ho" movement on the part of Canadian residents in California is growing stronger every day, and hundreds who left the Dominion last year now are on their way back, declared W. J. Hammond, a former Winnipeg business man, who returned to this city. Many workers and their families attracted by the high wages prevailing last year, but the boom is about over tand they are again on the homeward trek.

Prominent Los Angeles men have told Mr. Hammond that the financial and building boom in that section of the country has reached its peak and that the reaction in sight will be terrible. Things are so far past their value that it can not last much longer. The real estate boom has already extended to a point eighteen miles from the centre of the city; and the hundreds who have bought small lots, thinking that they could raise fruit and vegetables with profit are just now discovering their mistake.

Those who will return last will be the mechanics, who are still able to get work at good wages. But even the mechanics will soon be forced to yield to the call of the northland.

"Southern California has a wonderful climate—it is an excellent place in which to live—but after 13 years in the country I have been forced to the conclusion with the hundreds of other Canadians who are now returning north, that there is no place like Canada," stzted Mrl Hammond.

WHY SUFFER From Corns or Calluses
ON YOUR FEET when CAREY can make you footwear that will give you PERFECT FIT AND COMFORT.
J. W. CAREY, Specialist
Best Custom Shoe Work 448 George St.

GRAND OPERA HOUSE 2 NIGHTS
COM. FRIDAY, NOV. 30th — Mat. Saturday
9th and Brand New Series of the Fun Show of the World—Geo. McManus' Celebrated Cartoons

Jiggs Loves Maggie
She Told Him So
See Maggie and Her Flapper Beauty Chorus

BRINGING UP FATHER ON BROADWAY
The Musical Comedy SENSATION Of All Times!
TAKE the Kiddies to See Jiggs and Maggie alive. It will bring joy to their little hearts.
IF you can't Laugh at this Show, see a doctor!

30—People, Mostly Girls—30
25—Musical Numbers—25
COMEDIANS DANCERS SINGERS
PRICES 50c, 75c & $1.00—Plus Tax Seat Sale

MR. MOTORISTS
Why Pay More?
Our prices on Tires, Tubes, Chains and Accessories are the LOWEST IN THE CITY.
SPECIALS
30 x 3½ Non-Skid, gtd. 5,000 miles $7.95
30 x 3½ Cord, gtd. 8,000 miles $11.00
30 x 3½ Cord, gtd. 10,000 miles $13.50
ALL SIZES AT SPECIAL PRICES
J. W. WATSON
TIRES AND ACCESSORIES
446 George St. Phone 988
Peterborough

Now Playing ROYAL Matinee and Evening
Wesley (Freckles) Barry
In
"The Printer's Devil"
A suspense - creating, atmospheric story, especially written around that gloriously boyish boy—"Wes" of the freckles and smiles.
Send Your Boy To See It—Saturday Afternoon

ART. ACORD in The Oregon Trail	The Follies Girls in Round Figures

Patronize your Local Merchants
2 Shows Saturday Night—7 and 9
Do your shopping either early or late, but don't miss this program—THAT'T ALL!

ROYAL
Monday - Tuesday - Wednesday
The Greatest Picture of All Time
D. W. GRIFFITH'S Master Production,
"The Birth of a Nation"
Henry B. Walthall, Lillian Gish, H. B. Warner, May Marsh, Mariam Cooper, Ralph Lewis, George Seigman, Walter Long, Robert Harron, Spotiwood Aiken, etc., etc., etc.
BRAND NEW COPY!

Sports

BOWLING

GOOD BOWLING AT WATER STREET ALLEYS.

Some good bowling was turned in last night at the Water Street Alleys. There were four different leagues in action beside the other usual bowling.

In the City Ten Pin League the Crescents took three straight from the C.G.E. Good scores were set up by different players on both teams and three good games were played. On the evening's play George Green was high with 542, while Stanton had the high single of 209. J. C. Greene rolled 513 for his three games and some of the other players had nice scores.

The Quaker Oats Ten Pin League got in a couple of games. Jones' team took two straigh from Donnelly's outfit. Kirn was high man for both game with 371, and also had the high single.

In the Mercantile Five Pin League the Wm. Hamilton took two out of three from the Nashua Paper. All three games were hard fought and proved very interesting. The Wm. Hamilton crew had a nice score for their first game when they rolled 014. This is a nice score for a five man team. On the evening's play, Capt. Roberts of the Wm. Hamilton team was high with 581. Two more of his men also passed the 500 mark while three on the Nashua team rolled over 500, Robinson rolling the high score for his team of 523.

The Brinton Carpet League also was productive of some good bowling, when the Ardebils took two out of three from the Windsors. Shaughnessy who was the high man for the evening showed up in great form when he rolled 641 for three games. He rolled over 200 in every game. The Brinton Carpet players are hanging up some nice scores and have some sweet bowlers in their league.

* * *

CRESCENT SHOP TAKE THREE FROM C.G.E.

In the City Ten Pin League the Crescents took three from the C.G.E. Geo. Green was high with 542, while Stanton of the losers had the high single of 220. Following are the scores:

C.G.E.—			
Patterson	135	174	146—455
Metherel	148	144	118—410
Stanton	130	117	200—447
Foster	166	155	144—465
Jackson	182	145	172—499
	761	735	780 2276
Crescents—			
H. Rose	168	107	153—428
G. Green	171	177	194—542
H. Pidgeon	180	156	146—492
J. C. Green	148	183	182—513
A. Sharpe	153	157	151—461
	820	780	836 2431

* * *

QUAKER OATS TEN PIN LEAGUE.

Last night in the Quaker Oats Ten Pin League at Solomons' Alleys Jones' team took two straight from Donnely's. Kirn was hig man with 371. Following are the scores:

Jones—			
H. Throop	172	166	...—338
V. Morphet	135	135	...—270
E. W. Jones	155	166	...—321
	462	467	... 929
Donnelly—			
H. Elcombe	97	121	...—218
M. Kirn	185	186	...—371
A. Donnelly ...	143	140	...—283
	425	447	... 872

* * *

WM. HAMILTON WON TWO FROM NASHUA PAPER

In the Mercantile Five Pin League the Wm. Hamilton copped two from the Nashua Paper. Frost was high man with 581. He also had the high single of 224. Following are the scores:

Nashua Paper—			
Robinson	197	143	223—523
Hamilton	150	148	104—401
Fallon	121	179	175—483
Ballard	190	193	139—522
Parker	154	196	169—519
	820	860	810 2490
Wm. Hamilton—			
L. Browne	188	138	186—512
Lebar	174	159	159—492
F. Browne	110	153	122—385
Roberts	218	173	190—581
Frost	224	116	177—517
	914	739	834 2487

* * *

BRINTON CARPET LEAGUE

In the Brinton Carpet League the Ardebils took two out of three from the Windsors. Shaughnessy was the high man with the grand score of 641 for three game. Following are the scores:

Ardebils—			
Kelbrick	187	117	156—460
Rundle	105	126	55—286
Field	146	232	80—467
Helliwell	64	142	172—378
Shaughnessy ...	214	207	220—641
	716	824	692 2232
Windsors—			
T. Martin	144	143	172—459
L. Martin	137	156	155—448
Dorrell	143	137	151—431
Pearson	124	112	117—353
Anderson	142	233	144—519
	690	781	739 2210

* * *

NEXT WEEK'S BOWLING.

City Ten Pin League.

Monday—Lawn Bowlers vs Quakers.

Tuesday—Belmont Club vs C.P.C.

Thursday—High Rollers vs Crescents.

Friday—C.G.E. vs De Laval.

Mercantile Five Pin League.

Monday 8.00 p.m.— Merchants Press vs Red Ferns.

Tuesday 8.30 p.m.—Lockworks vs Wm. Hamilton.

Thursday 8.30 p.m.—Westclox vs Bell Telephone.

Friday 8.00 p.m.—Nashua Paper vs Examiner.

The Nut Cracker
by Joe Williams

Bolivian admirers cry, "Death to Firpo."....It must be great to be admired by a Bolivian.

Casey Stengel, world series hero, is shunted to the Braves....And yet some persons insist there is no sentiment in baseball.

Walter Camp says only the strong men survive....The weak ones buy glands.

American actress challenges prize fighter in France ....Realizing that the reporters won't fall for the stolen jewels bunk any more.

We used to think the middleweight situation was horribly gummed up.. But that was before the three-year horses started squabbling among themselves.

There are times when our congressmen, reaching oratorical heights remind us strikingly of an air circus.

Mr. Rockne says cocksureness beat his Notre Dame team ....We don't recall seeing that name in the Nebraska lineup.

EDDIE COLLINS SAYS HE DOESN'T CARE TO BE A MANAGER .....IF HE SIGNED WITH WASHINGTON HE WOULDN'T BE.

Judge Landis laments the unbalanced condition of the major leagues, but neglects to say anything about the unabalanced condition of certain major league minds.

Renault has all the earmarks of a regular fighter .....Tin or cauliflower.

Philadelphia squash player knocked unconscious....Perhaps some vulgar person mistook him for a tomato.

Alcohol has been discovered in buttermilk, and pretty soon we will be asked to put up with one-half of 1 per cent cows.

WILLIE RITOLA WON IN DETROIT

Jimmy Dellow of Toronto Fourth in Ten-Mile Race —All Starters Finished.

DETROIT, Mich., Nov. 29.—Willie Ritola, of the Finnish-American Athletic Club of New York, the national ten-mile and cross country champion, won the annual 10 mile race of the Irish-American Athletic Club here to-day, completing the distance in 53.08 3-5.

Jimmy Moorcroft, of the Millet Athletic Club of Detroit, finished second, and Jimmy Dellow, of the Gladstone Athletic Club of Toronto, third, their time being 55.56 4-4 and 55.57 1-5, respecttively. Chuck Mellor, of the Illinois Athletic Club, finished fourth and Aug. Faber and Gunner Nilson of the Finnish-American Athletic Club in the order named.

Ritola, who broke the tape at the starter's gun, never was headed. His sterling display of grit enabled him to lower the record for the ten miles over the local course which was often blocked by automobiles and spectators.

The race was unique in that all of the 38 runners who started finished, including Mitchell Baker, the 54 year old runner of Chicago.

CHILEAN HANDED KNOCKOUT.

NEW YORK, November 29. Canadian Press. — Lewis Vincentini, the Chilean lightweight, won an impressive victory over Jimmy Carroll, of New York, to-night, with a knock out in the third round of their preliminary to the match between Frankie Genaro and Carl Tremaine, in Madison Square Garden. Vincentini weighed 136½ lbs., and Carroll 137 3-4 lbs.

Before attempting to paint any furniture, remove the knobs and handles or fancy additions, and you will do a much neater job.

Clarke Griffith Tries Umpiring; Has Most Unusual Experience

BY BILLY EVANS

ONE day last summer in a game at Washington a certain play came up in which the base umpire after rendering a decision of out on a play was overruled by the plate umpire and the runner called safe. The ball beat the runner, but the first baseman juggled the ball several times and it was in the air when the runner passed over the base. The base umpire couldn't see the juggling ball because of his position back of the fielder. When informed by the plate umpire that the ball had been juggled a number of times, the base umpire changed his ruling, declaring the runner safe.

The reversing of the decision caused considerable gossip and incidentally caused Clarke Griffith, president of the Washington club, to relate an unusual thing that happened to him along those lines during his days as a star pitcher for the Chicago Nationals, Griffith, always a close student of the game, one day essayed the role of big league umpire and thereby hangs the story, but we will let "Griff" tell it himself.

"The umpires failed to show up for a Sunday game at Chicago and "Cap" Anson, then managing the Chicago club of which team I was a member, selected me as one of the umpires. The other umpire was a visiting player. I umpired the bases.

"A rather close play came up at first base in which I declared the visiting runner out. I felt sure that I had rendered the proper ruling, but from the kick that resulted a lot of folks must have thought otherwise. The visiting players surrounded me, called me all kinds of names, threatened to leave the field and do many other dire things, but I stood my ground and insisted the man was officially out and that settled it. Imagine my surprise when I hear 'Cap' Anson say to the captain of the visiting club:

"'Come on and let us play, quit kicking. The man was safe. I know it and he is going to stay on first.'

"The game was resumed with the man I had declared out taking his

place on first. Later he scored, and that run decided the ball game against Chicago. As an umpire, therefore, I believe I hold the record, in having a decision in favor of the home team overruled by the leader of that club. Beat that one if you can."

BELMONTS WIN CLUB SECTION

Defeated the L.O.L. 50 Before a Large Crowd in Fast and Exciting Game —Will Meet De Laval For Championship.

Last evening the Belmonts won from the L.O.L. 50 by the score of 14 to 13 after a very fast and furious game punctuated with plenty of arguments. One of the largest crowds in years turned out to see the battle and their rooting could be heard for blocks. It was a battle from start to finish and at the end the Belmonts were declared the winners of the Club section. They will now meet the De Laval in the finals which is the best two out of three games, for the city championship. The L.O.L., although they were six runs behind at the end of the eighth never gave up hope and in the ninth they stood up to the plate like Babe Ruths and walloped Holyman for five runs. The teams lined up as follows:

L.O.L.—Batten, 2b; K. Hardill, ss; Dobson, c; J. Hardill, 1b; McGee, lf; Hall, 3b; Helson, rf; Fitzgerald, ss; Nicholls, p.

Belmonts—Batten, ss; Lowe, 1b; Heckman, lf; Stuart, 2b; Holyman, p; Jobbitt, 3b; Haskill, c; Fanning, rf; Thompson, ss.

Score by innings:

L.O.L. ..... 202310005—13
Belmonts ..... 15110105x—14

The feature play of the game was a double play from Thompson to Lowe.

Umpires—Kay, McMartin and Mackey.

The runners of the two sections, the Gunners and the Quakers also played a very fast game. The latter team won by the score of 6 to 3, after six innings. The score was 8 to 6 for Gunners when the game was called but on account of the Quakers not getting their innings the score went back to the former innings. The teams lined up as follows:

Gunners—Piercy, p; Ranger, c; Ross, 1b; Wolfe, 2b; Coursey, 3b; Dundas, ss; White, ss; Simmons, lf; Bradley, rf.

Quakers—Kearnes, ss; Dineen, lf; Meyette, ss; Kirn, 3b; Guerin, 1b; Collins, 2b; Turner, c; Carruthers, p; Cunningham, cf; Graham, rf.

Score by innings:

Gunners ..... 00021—3
Quakers ..... 60000—6

Umpires— Kay, McMartin and Frick.

QUEEN'S CONFIDENT OF CHAMPIONSHIP

Substitutes Show Up Promisingly at Work-out— McKelvey Will Play.

KINGSTON, November 29.—Minus the services of "Chick" Mundell and Delehay, Queen's worked out this afternoon at the Richardson stadium, and are now in the pink of condition for the final game in Toronto on Saturday with the Regina team for the Dominion championship.

The players had a brisk practice, and seemed ready to tackle any team that could be trotted out against them.

"Red" McKelvey, the husky middle wing of the champions, while using a cane, is in far better shape for the game than he was last Saturday. He expects to start against the westerners and play through the entire game. When spoken to by the Canadian Press, McKelvey said that the westerners play an open game which will be just what the tri-color want.

"They'll bring the play to us," said the burly wing man, "and we'll take it."

Gib McKelvey, who is taking Mundell's place on the half line, shaped up better than ever to-day, while Adams seemed to have fitted into Delehay's position to a nicety. Coach Hughes had the players under wraps the most of the afternoon, and is taking no chances on getting any of the players injured before the game.

It is likely that about 500 fans from here will make the trip to Toronto for the game, and everyone is confident that the tri-color will capture the championship of Canada for the second time in succession.

Trainer Billie Hughes has Queen Boo-Hoo ready to make the trip and everything points to another glorious victory for Queen's.

WON BOSTON RACE

BOSTON, November 29. — John Doherty of the Dorchester Club, the winner of the New England intercollegiate cross-country championship this year, finished first in the New England ten mile championship road run held here to-day. Clifton Horne and Tom Henigen, both of the Dorchester Club, were second and third respectively. The time was one hour, two minutes and ten seconds.

WILSON'S "The National Smoke"

BACHELOR

Still the Most for the Money 10c.

ANDREW WILSON & CO. TORONTO AND MONTREAL

RUGBY RESULTS ON AMERICAN HOLIDAY

Cornell Won a Thrilling Battle From Pennsylvania — Columbia Defeated Dartmouth.

NEW YORK, Nov 29. — Percy Haughton's first Columbia eleven displayed surprising strength and resourcefulness for 3 periods against Dartmouth today, but buckled n the final quarter and was defeated, 31 to 6. The score at the end of the third period had been 10 to 6 in Dartmouth's favor.

Cornell 14; Pennsylvania 7

PHILADELPHIA, Nov. 29. — Cornell conquered Pennsylvania today on Franklin Field, 14 to 7, in one of the most thrilling and desperately fought battles these ancient gridiron rivals have waged in the last thirty years.

Picked by critics to run roughshod over the Quakers, Cornell was held at bay for the greater part of the game by an alert, brilliant Penn. defense and won by the narrow margin of a single touchdown.

Detroit's Victory

DETROIT, Mich., Nov. 29. — The University of Detroit put a brilliant finish to a mediocre football season today by defeating Gonzaga University, of Spokane, Wn., 13 to 7.

Pittsburgh, 20; Penn State 3

PITTSBURGH, Nov. 29.—One of the outstanding upsets of the 1923 football season was recorded at Forbes Field to-day when the University of Pittsburgh machine swamped the strong Penn. State eleven, 20 to 3. The gridiron was extremely muddy, but Pitt uncorked an aerial assault which State could not solve.

Nebraska 34; Kansas Ag. 12

LINCOLN, Neb., Nov. 29.—Nebraska University stopped the Kansas Aggies passing machine on the football field here to-day, and won 34 to 12. Consistent line smashing by Noble, overbalanced the Aggies' passing. By winning to-day, Nebraska completed its Missouri Valley Conference schedul, without a defeat. The University of Kansas, the only other undefeated Conference team, played a 3 to 3 tie with Missouri in a snowstorm at Lawrence, Kansas.

Won 250-Mile Race at Speed of 112 An Hour.

BEVERLY HILLS SPEEDWAY

Calif., Nov. 30.—(Canadian Press).—Bennett Hill, driving at 112.44 miles per hour, won the 250-mile Thanksgiving Day race here yesterday in two hours and 13 minutes, 35 seconds.

Jimmy Murphy came in second and Eddie Hearne third.

Tommy Milton, leading at the 134th lap, skidded and turned around several times while being passed on a curve by Jimmy Murphy. The accident caused Milton to drop from the race but he was unhurt.

Who's Your Tailor?

Blue Serge Suit Special

FOR

Saturday and Monday

PURE WOOL $27.50 INDIGO DYE

Made To Your Measure
No Fit, No Pay

PETERBORO' TAILORING CO.
161 HUNTER STREET

5 BIG SPECIALS FOR SATURDAY ONLY

Jack Primeau's 5TH ANNIVERSARY

Saturday, Dec. 1st, being the occasion of our 5th Successful Year in Business we will celebrate the occasion by giving the patrons to this Store some very Exceptional Offerings for Saturday only, as follows:

BIG SHIRT SPECIAL

$1.00 off the original price of any Shirt in the store for Saturday only. This includes all new Xmas lines just received. All put in fancy Xmas boxes. Buy Xmas Presents Saturday.

Here's $5.00 For You

For Saturday only we will allow $5.00 off the original price of any Suit or Overcoat in the store. Everything marked in plain figures.

BIG HOSIERY SPECIAL

10 Doz. Black Cashmere Hose. Sizes 9½ to 11½. Reg. 75c. Saturday only, 2 Pairs $1.00

Rib Wool Hose. Sizes 10 to 11. Reg. $1.00. Saturday only 75c

Silk and Wool Hose, all shades. Sizes 10 to 11. Reg. $1.00. Saturday only 75c

NECKWEAR

15 Doz. Men's Swiss and Italian Silks. Reg. $1.50. Saturday only $1.00

All put in Fancy Boxes.

JACK PRIMEAU

140 Hunter Street

Exclusive Men's Wear

HAT SPECIAL

$1.00 off the original price of any Hat in the store for Saturday only. Brock, Barbisio and Scott makes.

SOUVENIR—EVERY GENTLEMAN PURCHASER WILL BE PRESENTED WITH A HANDY POCKET KNIFE

THE GEORGE STREET BAZAAR

There was plenty of patronage at all hours for the Christmas Fair which commenced yesterday in the Sunday school rooms of the George street Methodist Church, under the auspices of the Ladies' Aid Society, with Mrs. G. L. Stevens, and Mrs. P. Hetherington as general convenors, assisted by dozens of the members. The bazaar closes this evening. Afternoon tea is served and fowl supper on both days, with the tables laid in the parlour, the primary department, and at one end of the big assembly room, loaded with all manner of home made dainties.

The big hall has been turned into a miniature of the real bazaar idea with colorful booths decorated in harmonious, elaborate style, lining all four sides of the room and taking up the central space, leaving narrow aisles through which the crowd throngs to examine dainty wares. Soft music adds the finishing touch to the pleasant atmosphere of the big interior in one of the prettiest bazaars of the saosn.

Everything that a bazaar sale specializes in is on view, excellent in quality and quantity both. The decorative scheme is exceptionally pretty, with each booth done in a different color, in varying arrangements and effects. Colored paper streamers cover the overhead lights, and an effective note in the arrangement of every section are the large, varitinted toy balloons that hang pendant from side sections or clusters overhead.

Rev. W. H. Young opened the bazaar in formal fashion yesterday afternoon after which everything was in full swing. The sale itself, the fowl supper tables, and the afternoon tea room were thronged with patrons during the ensuing afternoon and evening hours, in an interior filled with movement and light and color.

At the whitewear booth with its pale prettiness of tinselled green and white, its large overhead lattice work faced with triple wheels, its table decorated with a lovely basket of pink and red artificial carnations, there are plenty of pretty things on view. Mrs. E. E. Lord is convenor of this section.

Next door, with yellow and white cheerful decorations in long festoons and streamers is the handkerchief and woollen goods counter, containing pretty things for the baby in light-colored wools and plenty of dainty handkerchiefs, many with finely-tatted edgings. A baby doll with spectacles, and tiny comfort, looks out on the world from a nest of colored handkerchiefs. Mrs. B. Shortley is in charge of this counter.

In the corner is a particularly attractive booth with unique decorations, where fine fancy work and linens are sold. Mauve and yellow are the color keynotes for this section. A tall brown reed holder contains a big bouquet of orange 'mums, it domed top of reed lined with vivid orange paper, while domed ornaments of the same shades mark the corner sections. Mrs. George Robertson has this sale.

Christmas greens, painted flowers, colored balloons and Christmas paper covered with red bells ornament the square enclosure in the middle of the hall, which holds the library section at one end and the flowers and potted plants at the other, in charge of Miss E. Higgins, Mrs. C. Staples and Mrs. G. F. Elliott.

One of the daintiest sections is that devoted to the sale of home made cooking, where Mrs. James Stubbs is in charge. White paper with a wild rose design trims the counters, where pink cherry blossoms climb up a white trellis and fill tall vases, and branches of yellow honeysuckle hang from the overhead frame.

A corner section houses aprons and porch dresses in great variety, with a large autograph quilt as a novelty. Here an entire top is formed of the orange and black paper that trims the booth where Miss S. Miller is in charge.

The bright hues of gold and yellow in varying tints, make the arbor where candy is sold, under the supervision of Mrs. H. M. Yelland. This is a very dainty section, with its cupola of yellow and white, its tiny butterfly and bluebird decorations, its pots of sunshine-yellow marigolds.

The Japanese tea garden, a bower of dainty charm, is a popular corner, where tea is dispensed from little tables to the sound of music, with lovely Japanese maidens in kimonas and obis and hair 'mums, flitting about. Cherry blooms over a white latticework, Japanese lanterns and rosepink festoons, form the decorations here, with a huge orange teacup surmounting the entrance. Mrs. W. Harold Young has charge of the tea room.

At the novelty counter near the door, where pretty Christmas fancies, ornamental and useful, may be bought, Mrs. W. McMillan and Mrs. W. G. Cornell are in charge of the little square section, with its gay hangings of cerise and black crinkled paper.

The tables for the fowl supper laid with snowy cloths, covered with goodies, and decorated with bright red paper, red candles and red carnations, are supervised by Mesdames P. Hagerman, James Long, W.Brock, William Hill and S. Kingdon.

Financial News and Views

Canadian Stock Exchange And Mines — New York Stock Exchange and Curb Prices

Today's Quotations and Opinions and Reviews of the Markets.

NEW YORK, Nov. 30.—(Special). — Wall street was unable to form any definite conclusions about the developments abroad over the holidays, so it devoted its attention at the renewal of business to-day to stocks affected by special news. Gulf States Steel dropped three points to 81 1-2 reflecting disappointment over the action of the directors in authorizing only the regular dividend after Wednesday's close of the market.

Selling ex-dividend Baldwin showed a fractional loss at 124 3-4 but fresh strength appeared in Davison Chemical, which advanced to 74 in the early dealings against a low of 68 in the preceding session.

Special activity continued on individual stocks in the first half hour. Gulf States Steel steadied after its initial drop, reflecting buying based on the fact that a stock dividend came up for discussion at Wednesday's directors meeting.

There is in the treasury something over $1,000,000 second preferred stock which is convertible into common. It is understood that a resolution was passed by the Board to convict this second preferred which with the small amount of common now in the treasury, is equivalent to ten per cent of the common outstanding a declaration of a stock dividend is said to find ore favor among the directors than any suggested dividend increase or extra dividend.

In comparison with the recent activity trading was light in the late morning.

The volume of dealings showed a marked tendency to fall off when prices were declining. This tendency encouraged further operations for the rise in special stocks.

Associated dry good reached a new high on the movement, reflecting the record Christmas trade, the company is enjoying.

Tobacco products continued its advance on purchase amounted to interested identified with the management who feel that the company's business outlook and the disposition of manufacturing assets to the American Tobacco Co., assure the permanence of the $6 dividend rate recently established.

(Quotations supplied by Arthur C. Hawley. 'Phone 229M.)

NEW YORK STOCKS.

	High	Low	Close
Allied Chem.	67	—	—
Amer. Can.	101¾	100⅝	101¾
Amer. Woollen	73	72½	73
Anaconda Cop.	38⅛	38⅛	38⅛
Baldwin Loco.	124⅞	124¼	124⅞
Balt. & Ohio	58⅝	—	—
Beth. Steel	52⅜	52⅜	52⅜
Cal. Pet.	23⅝	23⅜	23⅝
Coca-Cola	74⅛	—	—
Corn Products	132⅛	—	—
Cuba Am. Sugar	31	—	—
Cosden Oil	30⅛	30⅛	30⅛
Crucible Steel	65½	64¾	65
Davison Chem.	74⅛	70¾	71⅛
Erie R.R.	19¼	19	19
Erie First	28½	—	—
Famous Players	66⅞	64¼	66⅞
Great North. Oil	32¾	32½	32¾
Gulf State Steel	82¼	81¼	81⅝
Ind. Alcohol	61⅝	61⅜	61⅝
Kelly Spring	30¼	30¼	30¼
Kennecott Cop.	35	34⅜	34⅜
Marine Pfd.	34	33	33
Pan-Amer. A	62⅛	61½	61½
Pan-Amer. B	59¼	58¾	59⅛
Prod. & Ref.	23⅛	—	—
Reading	78⅞	78¼	78⅜
U. S. Rubber	38	—	—
Rock Island	23⅛	23⅛	23⅛
Sinclair	22⅞	22⅝	22⅝
South. Pacific	88⅜	—	—
South. Rly.	36½	36⅛	36⅜
Studebaker	103⅞	103¼	103¼
St. Paul C.	13¾	—	—
St. Paul Pfd.	25½	24¾	24¾
U. S. Steel	94¾	94¼	94⅜

CANADIAN STOCKS.

	High	Low	Close
Asbestos	45	42	45
Atlantic Sugar	14	14	14
Abitibi	64¼	63	64¼
Brazilian	39½	38½	39¼
Bell Tel.	124½	124½	124½
Brompton	42¾	42½	42¾
C. P. R.	147½	147½	147½
Can. Steam. C.	13	11	13
Can. Steam. Pfd.	42½	42½	42½
Cement	86½	86½	86½
Detroit United	61	61	61
Can. Gen.	113	113	113
Laurentide	93¾	93½	93¾
Breweries	54	53¼	53¾
Smelters	27¾	27¼	27¾
St. of Canada	75	74	74¼
Span. River C.	103	102	102
Span. River Pfd.	106¾	106	106
Toronto Rly.	83¼	82½	83½
Winnipeg Power.	30	29	30

BANKS.

Commerce	183	181	183
Toronto	172½	172½	172½
Molson's	156	158	158
Nova Scotia	253¾	253¾	253¾
Montreal	234	234	234
Royal	211	211	211
Union	106	106	106

NEW LIMITED OFFERING
$50.000 GILT EDGED BONDS
THE NOYES FLUORIDE CO., LIMITED
Price to return 8.18% on investment Make us prove to you
Send full data Noyes Fluoride Ltd.,
NAME .....
STREET ..... CITY .....
COWAIN SECURITIES CORPORATION
..., 806w 806J 179 Charlotte St. Peterborough

MINING STOCKS.

GOLD.

	Asked	Bid
Beatty	7½	7¼
Argonaut	65	63½
Baldwin	6¼	6
Buckingham	4¾	4
Clifton	12	11½
Con. West Dome	27½	27
Davidson	—	4¾
Dome	1985	1975
Goldale	51	49
Gold Reef	2	1¾
Hattie	—	11⅜
Keora	8¾	8
Lake Shore	32½	32
Moneta	18½	18
Newray	44	43
Vickers	32½	31
Label Oro	31	29
Preston	13	12¾
Keeley	187	186
Teck Hughes	120	118
Tough Oakes	70	69½
Indian Mines	77	76½
Vip. Con. Mines	93½	93
Wakenda	4	3½
Wasapika	4½	4¼
W. Hargraves	—	300
West Tree	6	5¾
Wettlaufer	—	14¾

SILVER.

Lorrain Cons.	15½	15
Beaver	26	24
Castle Trethewey	40	39
Lorrain Trout	116	112
Crown Reserve	70	69½
La Rose	—	20
McKinley	15	14½
Mining Corp.	305	303
Peterson Lake	12	11¾
Temiskaming	33½	32

ELIZABETH GRANT A BEAUTY WINNER

Takes First Prize in the Klondyke Beauty Contest Held Last Wednesday.

DAWSON, Y.T. Nov. 30—Elizabeth Grant, daughter of Mr. and Mrs. John Grant, is the victor in the Klondyke beauty contest which was concluded in a whirlwind finish Wednesday. The contest was carried on through a regular polling system in which everybody was allowed to vote. The winner is the niece of Robert Henderson, discoverer of the first gold found in the Klondyke Valley. Miss Grant wins a nugget necklace trophy and the right to be crowned Queen of the Yukon at the annual pioneer ball here on Dec. 7.

Miss Pauline White was second choice; Grace Gladwin, third; Harriet Osborne, fourth; Rose Horsfall, fifth and Isabel McNeil, sixth. Thousands of votes were cast in the four preliminary contests and also in the final. Sour doughs in every walk of life took a keen interest and voted in the contests.

All the contestants are Yukon-born beauties under 18 years of age and the Klondyke backs them against the world.

A SMALL FIRE LOSS FOR MONTH NOVEMBER

Yesterday at noon the Fire Department was called out to a fire at 222 Wolfe street. The fire was caused by a pipe running through the floor.

Last evening at 8.14 they were called out to a chimney fire at 334 Water street. No damage.

For this month there has only been a $10 loss by fire.

BOWLING

CITY FIVE-PIN LEAGUE AT Y.M.C.A.

The Granites took two games from Barries last night at the Y.M.C.A. in their endeavor to maintain League leadership. Dormitory now is in first place. McIlmoyle and Elliott rolled good scores.

Granites.

Mayneord	204	146	144—	494
Roper	193	128	123—	444
Elliott	259	167	153—	579
McArthur	142	143	177—	462
King	159	168	133—	460
	957	752	730—	2439

Barries.

Curvin	151	160	196—	507
Nicholls	156	148	124—	428
Irwin	146	69	140—	364
Layfield	96	138	124—	358
McIlmoyle	235	126	237—	598
	784	641	830—	2255

BASKETBALL AT Y.W.C.A.

De Laval and Canadian Woollens At Top of the List.

See the games at the Y.W.C.A. tonight at 8 o'clock:

Y.W.C.A. vs. Normal School.
De Laval vs. Canadian Woollens.
Westclox vs. Quaker Oats.

The standing of the teams:

	Played	Won	Lost
De Laval	2	2	0
Can. Woollens	2	2	0
Y.W.C.A.	1	1	0
Quaker Oats	1	0	1
Westclox	2	0	2

All games must be played as scheduled or are forfeited.

FIRPO AND WILLS MAY BATTLE NEXT SUMMER

NEW YORK, Nov. 30. — Canadian Press. — Paddy Mullins, manager of Harry Wills, said last night he knows about the match with Louis Firpo and Harry Wills, the United States negro heavy weight, which Firpo, in a despatch from Buenos Aires, was quoted as saying had been arranged to take place in the United States next May.

ONTARIO PROVINCIAL WINTER FAIR

This increasingly popular Winter Fair will open at Guelph on Friday, November 30th and continue until Thursday, December 6th.

For particulars of reduced fares apply to Ticket Agents.

The train service of the Canadian Pacific Railway to and from Guelph is especially recommended.

Let your nearest Canadian Pacific Agent arrange your trip.

A MILITARY SOFT BALL LEAGUE NOW

Officers Elected and Opening Schedule Arranged

A short, snappy schedule for a garrison soft ball league was formed last evening in the Armouries (by the permission of Lt.-Col. F. Bradburn), which will be finished before the New Year, after which a full schedule for the spring will be drawn up. The executive decided to use the regulation 12" ball. The officers and executive were elected as follows:

Hon. Pres.—Lt.-Col. F. Bradburn.
Hon. 1st Vice—Alex Kay.
President — Maj. Winterbottom, (M.C.)
Sec.-Treas.—Capt. H. Dodds.
Executive— The captains of each team
Dragoons—Max. Sloan.
C.M.G.C., H Battery — Herbie Wolfe
C.M.G.C. H.Q.—Don. Galvin.
Rangers No 1—Capt Dunkerley.
Rangers A.B.—Major Winterbottom.
Rangers C.D.—S. Calledine
Rangers Band—Reg Dyer.
Vets—Football team.
Vets—No. 2.
Umpires elected—Alex Kay, C.S.M. W R. Piercy; Gnr. H Wolfe, C.S.M. S. Calladine

Schedule for the First Week.

Wed., Dec. 5th—7 p.m., Dragoons-Gunners 'H' Battery; 8 p.m., Rangers 1-Rangers A.B.; 9 p.m., Vets Football-Gunners H.Q.

Thurs., Dec. 6th— 7 p.m., Rangers C.D.-Vets No. 2; 8 p.m., Rangers Bd.-Dragoons; 9 pm, Gunners 'H' Battery-Rangers No 1.

Friday, Dec. 7th—7 p.m., Rangers A. B., vs. Vets Football; 8 p.m., Gunners H. Q., vs. Rangers C. D. 9 pm., Vets No. 2 vs. Rangers Bd.

Mr. W. H. Bradburn, M.P.P. has donated a cup to the league and individual medals and a shield for the runners up has been donated by White Bros

PROTECTION FOR DAIRY INTEREST

Canada's Butter Will Continue to Come From the Cow.

OTTAWA, Nov. 30. — (Canadian Press).—"I want Protection," said Hon. W. R. Motherwell, Minister of Agriculture, when advocating the continued prohibition of oleomargarine before the Dairy Conference here to-day.

"This is not Protection. It is only a fair deal for the cow against the competition of the packing houses, not against another cow."

The Minister was speaking in acknowledgment of a resolution, adopted unanimously by the conference, congratulating him on his successful effort last session to prevent the continuance of the importation and manufacture of oleomargarine in Canada. The resolution was moved by A. E. McGruer, of Dundas County, and seconded by E. H. Stonehouse, of Weston, Ontario.

COMMITTEE OF EXPERTS TO REPORT ON GERMANY

PARIS, Nov. 30. — (Canadian Press). — The Allied Reparation Commission to-day decided to name a committee of experts to study Germany's capacity to pay along the general lines of Premier Poincare's proposal. Two bodies will be constituted, the respective duties of which are to be defined later.

MILLBROOK MAIL CARRIER TOOK STROKE ON ROAD

MILLBROOK, November 30. — Sandy Hanna, a mail carrier, whose route is just west of the village, took a stroke while on his rounds on Thursday.

He is about 62 years of age, and has been on the same route for over ten years.

When found, he was half hanging out of the buggy.

He was taken to his home immediately, and Dr. H. A. Turner was called. He found his left side paralyzed, and on account of his age he may not be able to get around for quite a while.

There was a slight improvement in his condition to-day.

"Doctor" Had Pose But Nothing Else.

HARTFORD, Nov. 29.—"Dr." Donald M. Stewart, of Broad Brook and Hartford, who holds a diploma from the defunct Atlanta Eclectic Medical College, which sold diplomas for $25 each, was the first witness before the Grand Jury today.

"Dr. Stewart is impressive and enjoyed a high reputation with the general public.

It was said the Grand Jury questioned him about a case of appendicitis in a local hospital. Authorities and hospital aides charged he accompanied to the hospital a patient whose appendix was ruptured and for whom an immediate operation was necessary.

"Dr." Stewart, it was said, opened up the patient, removed the appendix and then was at a loss how to sew up the cut. A young interne, the jury has heard, completed the operation and saved the patient's life.

LATE WANT ADS.

TO RENT —HEATED, FURNISHED duplex apartment, central, 5 rooms and bath room. Hardwood floors. Newly decorated. Also a heated, unfurnished apartment. Apply 'phone 206W. 6d-128-5896.

STRAYED —ON THE PREMISES OF R. Stockson, R. R. No. 4, Peterborough, 'phone 988r-41, 15 head of young cattle, red and roan. Owner can have same by paying for ad. 2d-120-4627.

A TAPESTRY CHESTERFIELD suite, almost new, to be sold at a low price. Apply to 239 Wolfe street, forenoon or evenings. 3d-130-5896.

Shoots at Flock of Decoy Ducks; Misses Only Live Bird in the Bunch

Shoots at flock

BY BILLY EVANS

EVANS

NEXT to baseball, Eddie Collins of the Chicago White Sox, recently mentioned as the probable manager of the Washington Nationals likes shooting. Collins isn't so strong for the big game stuff, and prefers bird shooting.

Just at present Collins is in the wilds of Maine with Bob Shawkey and several other players who lean to shooting as a winter sport. It may just have happened, but it is a bit of coincidence that the day the wires carried the report that Collins might manage Washington next year, he departed on a hunting trip. As a result no one has been able to get the view of Collins on the subject.

Chief Bender, one of the greatest pitchers of all time, who finished the 1923 season with Baltimore in the International League, is one of the best shots in the country. Chief prides himself on his ability to bring 'em down when he pulls the trigger. They do say that Chief's aim with the gun is even better than his control as a pitcher. That is saying something, for Chief sure could get them over.

Collins and Bender have been partners on many a hunting trip. Eddie tells this story at the expense of the Chief, and Bender, who is rather touchy on the question, insists that Eddie is just kidding.

On one of their hunting expeditions, so the story goes, Chief spied a flock of ducks. At the opportune moment he blazed away. To his great delight only one duck took to flight. The Chief was positive that ht had made a killing and started to brag about it. He even expressed regret that even one of the ducks had gotten away.

Collins was almost as enthused as Bender since he was not in on the joke. The pair hastened to the spot expecting to bag enough ducks to last out the year. Upon reaching the flock, it is easy to imagine Bender's disgust when he discovered that he had fired into a bunch of decoys and the only real live duck in the flock had gotten away.

Collins got a big laugh out of the situation while Bender profaned. Eddie insists if the Chief had ever used such language on an American League umpire as he did on the ducks, President Johnson would have suspended him for life.

It so happened that a friend of

Bender's, who knew how touchy Bender was on his shooting ability, purposely planted the decoys to put one over on the Chief.

It worked out great.

Peckinpaugh Gets Draw Decision In Battle of Wits With Umpire

By BILLY EVANS.

ROGER PECKINPAUGH, famous shortstop of the Washington Nationals, is a great favorite with American League umpires. The reason—Roger never kicks unless he believes he has one coming. As a result, when he registers a complaint he always receives serious consideration.

On or off the ball field Roger is not inclined to be talkative, yet he has a keen sense of humor. One day last summer he and Umpire Dick Nallin staged a battle of repartee that was worth while, with a draw being a very fair decision.

Washington was playing at the Yankee Stadium, Nallin was calling balls and strikes, Waite Hoyt, pitching for the Yankees, was having one of his very good days and the Washington boys were having a tough time hitting his sharp breaking curve.

As is customary at all the ball parks, "Old Glory" floats from a flag pole in the outfield. At the Yankee Stadium is also a clock which keeps the fans in touch with the time so as to enable them to get away for dinner if the game happens to drag.

The first time Peckinpaugh faced Hoyt he popped up to the infield, the second time he tapped a weak bounder to Hoyt, the third trip to the plate had Nallin calling him out on a third strike that Peck was positive missed the plate by a fairly wide margin.

Peck was peeved. He seldom gets that way. However, on this occasion he was so positive that he was right, and the umpire wrong, that he couldn't refrain from expressing his disgust. Peck was nothing if not original in his style of making a protest. Walking half way back to the bench he turned in the direction of Nallin and shouted:

"How many flags on the pole?"

Quick to see that Peck was slipping him a choice bit of sarcasm, Nallin replied:

"Two."

"Correct," replied Peck. "How many hands on the clock."

"One," was Nallin's immediate comeback.

"Right once more," said Peck. "Now I can understand how you called that last one a strike."

MR. ROCCO ROCKS 'EM

ROCCO STAMAGLIA.

Out on the coast they think Rocco Stamaglia is the coming middleweight champion of the world. Rocco is a new comer in the ring game—in what fights he has appeared to date he has performed with high credit. Rocco is a tremendous hitter. When he hits 'em they stay hit. In the last three fights none of his opponents was able to come up for the third round. Rocco gave Jack Dempsey a stiff work out in a practice mill with the heavyweight champion.

SOFTBALL SATURDAY.

On Saturday evening at 8 o'clock the De Laval, the winners of the Mercantile section, and the Belmonts, winners of the Club section, clash in the first game of the play-off for the city championship. If necessary the third game will be played on Thursday at 7.30.

Special Week-End Sale of Pianos & Phonographs

CHRISTMAS IS COMING

YOU NEED NOT BE WITHOUT MUSIC IN YOUR HOME FOR CHRISTMAS WHEN HEINTZMAN & COMPANY ARE OFFERING DESIR-ABLE PIANOS AND PHONOGRAPHS AT ASTONISHING PRICES, AND ON TERMS WHICH MAKE BUYING EASY. THE GIFT OF A PIANO OR PHONOGRAPH FOR THE WHOLE FAMILY OR TO AN INDIVIDUAL MEMBER MAKES A WELCOME PRESENT. SELECT ON SATURDAY!

GERHARD HEINTZMAN UPRIGHT

Modern in construction. Exceptional Bargain at Special Price of $285

Terms ..... $1.75 Weekly.

DEVONSHIRE

A beautiful toned Piano, and a Real Snap. Regular Price $445. On Sale Saturday $345

Terms - $2.50 Weekly.

REMARKABLE VALUES IN PHONOGRAPHS

CABINET BRUNSWICK

Price $100

With 20 Selections. This is an exceptional Bargain for a High-class Instrument.

Terms - $1.50 Weekly.

QUEEN ANNE PERIOD McLAGAN

Special for $135

Terms - $2.00 Weekly

A beautiful toned Instrument.

GENUINE HEINTZMAN & CO. UPRIGHT

The design is Ionic; practically new. Special Price for Saturday $450

Terms - $3.00 Weekly.

LOUIS XV. STYLE DEVONSHIRE PIANO

This is a splendid replica of those antique model cases, so popular these days $415

Special for Saturday .....

Terms - $2.50 Weekly.

Heintzman & Co. The Royal Bank Building Cor. Hunter and George

Open Evenings Till Christmas. F. Bruce Hutchinson, Manager

COME TO FAIR'S FIRST

ROBT. FAIR & CO. LTD.

Men's 40c All-Linen H. S. Handkerchiefs, 4 for $1.00 ..

SATURDAY BARGAINS

85c to $1.25 Chamoisette Gloves, 75c Pair

2 HOUR SALE
9 to 11 a.m.
NO 'PHONE ORDERS, PLEASE

$1.00 All Wool Dress Serge on Sale for 59c yard
You can have choice of black, navy, cardinal, brown and Copen. 40-inch.

$2.50, $3.00 All Wool Serge, $1.50 yard
Suitable weight for dresses or skirts for winter wear. A very superior quality. Shades are sage, Myrtle, plum, maroon, dark grey, etc. 52 and 54-inch. Also navy, black and Copen. with fine stripe.

$2.25, $2.50 Winter Coating, $1.59 yard
Suitable for boys' or girls' winter coats. Green, black, nigger and medium brown and overcheck in brown and Copen. 54 to 58 inches wide.

White Opaque Window Shades, 37x70 in. size, with Fixtures Complete, Sale Price - 75c

75c Curtain Rods, 59c each
Kirsch Side Valance Curtain Rods, 28 to 48-inch extension.

$6.00 Feather Pillows $3.50 pair
Well filled and covered with good quality feather-proof striped ticking. Size 19 x 27 inches.

$12.50 Arch Curtains, $5.85 pair
They come in heavy tapestry, fringed both ends, 3 yards long.

60c Floor Oilcloth, 47c sq. yd.
1, 2 and 2½ yards wide. All new designs. Suitable for halls, bedrooms or kitchens.

$3.50 Silkoline Covered Comforters for $2.99

50c DARK GREY UNION FLANNEL TO SELL AT, YARD - 40c
A real good heavy English Flannel, 29-inch.

85c UNBLEACHED SHEETING FOR, YARD - - - - - 69c
Best quality carried in stock, 72 inches wide.

20c FACTORY COTTON, 8 YDS. $1.00
34-inch. A weave free from dressing.

25c LIGHT OR DARK STRIPE FLANNELETTE, 5 YDS. $1.10
27-inch. Plenty of stripes to select from.

75c UNION HUCK HAND TOWELS FOR, PAIR - - - - - 50c
18 x 36-inch, hemmed ends, quality is good.

25c PURE WHITE LONG-CLOTH COTTON, YARD - - - - - 18c
A quality you can use for general household sewing.

$2.50 SILK AND WOOL PLAIN CASHMERE HOSE FOR, PAIR - - - - $1.95

45c ENGLISH PYJAMA FLANNELETTE, YARD - - - - - 35c
32 and 36-inch, in a good range of pyjama stripes.

70c SPECIAL BARGAIN OF GREY FLANNEL AT, YARD - 55c
Suitable for men's or boys' shirts or children's under-clothing; 28-inch.

$2.65 PURE WHITE HONEYCOMB QUILT TO SELL AT - $1.98
Hemmed ends. Regular double bed size.

25c ALL-LINEN TEA OR ROLLER TOWELLING, 5 YDS. $1.00
Pure white and with border; also stripe and natural shade. Extra value for Saturday.

50c COLORED BATH TOWELS TO SELL AT, PAIR - - - - 35c
Good heavy quality, specially for hand towels.

$1.10 GREY FACTORY YARN, 3-PLY, FOR, PER LB. - - - - - 85c
Grey only in this lot, but it's a real good quality.

CORTICELLI SWEATER YARN, 10 SHADES TO SELECT FROM, BALL - - - - - 20c

35c CORTICELLI SILVER GLEAM SILK AND WOOL SWEATER YARN FOR, BALL - - - 29c
Plenty of shades to select from.

$1.25 MISSES' ALL-WOOL HEATHER HOSE, PAIR - - - - - - 89c
Fine and wide ribs, in black, brown, fawn and heather. Sizes 7 to 10.

$1.00 LONG SLEEVE FINE RIBBED VESTS ON SALE FOR, EACH, 59c
Buttoned front. White or cream. 3 dozen only on Sale.

$2.00 ALL-WOOL HEATHER HOSE CLEARING, PR. $1.50
Wide rib. Navy, brown and heather. Special price to clear.

$1.50 SCOTCH FINGERING 3-PLY YARN FOR, LB., $1.25
To be had in all staple shades. A Yarn that we can recommend to you.

$70.00 Fur Trimmed Marvella Coats on Sale for $60.00
Black Marvella Coats with sable collar and cuffs. Lined throughout with silk crepe.

$45.00 Camel Cloth Coats for $39.00
New styles, featuring the latest honeycomb collars and cuffs. You are invited to inspect them tomorrow.

Up-to-$29.00 Velour Coats to Sell at $18.00 each
Only a very special purchase enables us to offer these Velour Coats at this price.

Up-to-$25.00 Tricotine Dresses to Sell at $16.50
Coat and straight-line effects, with braid trimmings.

$6.50 Pleated Wool Serge Skirts for $4.00

$1.25 Misses' and Children's Flannelette Gowns for 95c

$1.25 Allover Chambray Aprons, 95c each

WEDDING BELLS

PERDUE—BUCKLEY.

The marriage was solemnized at half past nine o'clock on Tuesday morning, November 27th, at St. Joseph's Church, Douro, by the Rev M. McGuire, of Beatrice Elizabeth, daughter of Mr. and Mrs. James Buckley, of Douro, and Charles A. Perdue, son of William Perdue and the late Mrs. Perdue of Ennismore.

The bride was becomingly attired in fawn canton crepe, with hat of brown velvet, and carried ophelia roses. The bridesmaid, Miss Carrie Young of Young's Point, wore green crepe, black velvet hat and carried Columbia roses. Mr. Leonard McAuliffe of Ennismore, acted as best man.

The wedding march was played by Miss Mabel Allen, and the church choir was in attendance for the ceremony.

A dainty wedding breakfast to nearly one hundred guests, was served later at the home of the bride's parents, when guests present included Rev. J. McAuley, of Ennismore, Rev J. Garvey of Lakefield, and Rev. M. McGuire of Douro.

After a short honeymoon, Mr. and Mrs. Perdue will reside in Ennismore

The bride was the recipient of a large number of beautiful gifts from a large circle of friends and relatives

OH, THAT'S ALL!

He—Who's the sullen-looking chap who keeps following us about?

She—Oh, he's only the fellow who brought me down here for the day.—Passing Show.

Come Again For Dean's Candy

Another Drop in Prices for Saturday. Best Value in the City. Here are a few of the Special Prices;

Make Our Ice Cream Parlor Your Rest Room

Cowan's Nut Bars, just in, at..... 13 for 25c

Patterson's Chocolates, regular 60c, for..... 35c

Get Some of these if you like good Candy.

Two Stores 301 GEORGE ST. Opposite Capitol Theatre 336 WATER ST. Opposite The Market

LOCALS

You can have splendid concerts in your home if you have a Radio set. Read how to get one easily and cheaply in the Greene Music Coy's advt. of their Christmas Radio Club in this paper. 1d-128.

DR. T. P. McCULLOUGH,
Eye, Ear, Nose and Throat Specialist, 166 Brock St. Phone 36W. dtf

W. J. CLANCY, AUTO LIVERY.
'Phone 1838 for Taxi Service. New 7-Passenger Studebaker Sedan. 26d-144-4465.

PHONOGRAPH REPAIRS
T. Griffin, 124 Park street, opposite C.G.E. 'Phone 2163W. Prompt attention. mwf147 4530

TO-NIGHT.
Pearl Burford, Canadian Concert Pianist, Conservatory Hall, 8.15 p.m. Admission 50c. 1d-128-4626.

HAROLD DUNFORD'S AUTO LIVERY.
Call 224 for Taxi and Auto Service. New Seven-Passenger Studebaker in Service. 78d-199

FOR BETTER HEALTH
Consult DR. LANGFORD, Chiropractor. Office, Bank of Toronto Chambers. Hours—10-12 a.m., 2-4 and 7-8 p.m. At Lakefield Tuesday and Friday afternoon. dtf.

The tea that was to be held to-day at Mrs. Conroy's, 33 Hunter street, will be held on Saturday afternoon from 4 to 7. Silver collection. 1d-128-4629.

The big surprise when you get interested in Radio is the low cost of an outfit. Another is its simplicity; a child can operate it. Greene's Christmas Radio Club ad in this issue should suggest Radio for Christmas. 1d-128.

AT HOME.
An "At Home" will be held in the Parish Hall, Ennismore, Friday evening, November 30. Prizes for cards. Refreshments. Special music in attendance. 2d-127-4581.

COKE AND WOOD
Nut Coke for heaters and ranges. No soot, no smoke, or waste.— 1-2 ton or 17 coal bags, full $7.25; 1-2 cord 12" Dry Mix Wood $4.75; 1-2 cord 12" Dry Hardwood $7.00. —DINSDALE'S, 'Phone 153. dtf

WOOD
Extra Good Hemlock Slabs, cut 12 inches long, $6.50 per team load; Extra Good Maple Slabs, cut 12 inches long, $9.50 per team load. Phone 650. Purdy Mills. 5d13f 4568

FOOT SPECIALIST.
Dr. N. D. Foote, Surgeon Chiropodist, latest scientific treatment of diseases and deformities of the lower extremity. Peterboro — Monday, Thursday, Friday, Saturday. 809 George street, Phone 691J.

POPULARITY.
We find Smiles N' Chuckles chocolates growing in popularity day by day. Try a box. ½ pound 30c., 1 pound 60c, 2 pounds $1.20. E. L. Payne, Chemist, Druggist. 1d-128-4586

PUBLIC STENOGRAPHY.
Save time, trouble and mistakes by having your letters typewritten. We do expert work, and give prompt service. Typewriter Service and Supply Co., Successors to Nelson's Typewriter Co, 332½ George street. Phone 229W. 3d128 4597

CLEANING AND PRESSING
For cleaning and pressing which restores your clothes to a condition of newness unexcelled try Frank Hourigan, 161 Hunter street. All work done by hand and by workmen who, knowing their business, never disappoint. 'Phone 228J. mwf 140

Here we are with St. Andrew's Bazaar, Friday, Nov. 30th at the home of Mrs. F. L. Robinson, 225 Charlotte street, afternoon and evening. Useful articles for Christmas giving, will be found at this Bazaar. Tea will be served, afternoon and evening. Drop in and have a cup of tea with your friends. Home-made cooking for sale also. 2d 127 4587

Radio is hailed as the great marvel of the century. Distance is conquered, and we hear music and talking as plainly as though in the same room. The Greene Christmas Radio Club is an easy means of having a set put in your home. Read the advt. in to-day's paper. 1d-128.

IMPORTANT TO PIANO OWNERS.
The Piano is used a great deal at this time of the year. You will appreciate its good tone if you have it tuned and put in good working order. W. LAWSON, 20 years' experience, guarantees First-class Work. 'Phone 1953W, or leave orders at 197 Hunter Street (opposite Bell Telephone Office). Player Pianos and Grands receive special attention. 6d-26 28 30 3 5 7

EXECUTIVE

Capable, keen and tactful, desirous of locating permanently with a progressive manufacturing concern, or any established business house in Peterborough, in a capacity where ability can and will be recognized.

Best of References

Would welcome enquiries at Box 4619, Examiner.

Experienced in accounting and general office routine.

Specialty Credits and Collecting

3d-130

Wrist Watches Special

12 only Ladies' gold filled Wrist Watches, 15 jewel guaranteed movement, nicely boxed and engraved, regular $20.00.

Special Saturday, only

$14.75

Warne Bros.
DIAMOND HALL
349 George Street

APPLES FOR SALE.
Fifty barrels of apples for sale from $3 to $4.50 per barrel. Apply McCarthy & Johnson, Phone 96, 111 Hunter street East. 3d130 4624

CARD OF THANKS.
Mr. and Mrs. T. Allison wishes to thank the employees of the C.G.E., for their kindness to him during his serious illness.

ST. ANDREW'S BAZAAR TO-NIGHT
Owing to the bad weather will be continued to-morrow afternoon and evening at Mrs. F. L. Robinson's home, 225 Charlotte street. 1d-27 4620

"INVESTMENTS SUPREME."
Why not make your investments through a local man? Dominion, Provincial and Municipal Bonds. — Reg. H. Turner, at your service. Phone 501; 543 George street. 14d129 4416

AUCTION SALE
On the Market Square Saturday, morning December 1st, 2 horses, 2 Holstein cows, 1 waggon, plough, 1 buggy, double set of heavy harness, lumber, mower, also new galvanized wash tubs, boilers and pails and a quantity of other goods. One good McLaughlin car. — F. J. Bullied, Auctioneer. 1d 127 4623

HOME AND SCHOOL ANNOUNCEMENT
Mr. F. H. Dobbin will speak at the King George School on Tuesday evening, December 4, at 8.30 p.m. on the Mothers Allowance Commission Husbands are requested to accompany their wives. This will be a very instructive address to the tax payer. Business meeting 7.30 3d 130 4616

Perfumes first were employed only in religious services.

GOOD HARDWOOD FOR SALE.
Hardwood cut 12 inches, $12 and $13 a cord, delivered to any part of the city; Mixed Wood, $4.50 and $5.50; Four Foot Small Hardwood, $10 a cord. Four Foot Body Hardwood, $12 card—Best wood in the City. W. H. Baker, Peterbor Planing Mill, Dublin street. Telephone 1452J. 14d138 4571

WE SERVE POLITELY AND IN A MODERN MANNER
BELLEGHEM'S FUNERAL SERVICE PHONE 85
AMBULANCE

Granulated Sugar 8 lbs. 88c

Seedless Raisins	2 lb. 25c
Seeded Raisins	2 lb. 25c
Currants	2 lbs. 35c
Dates	10c a lb.
Peel	40c a lb.
Walnuts, halves	48c a lb
Almonds	37c a lb.
Extracts, all kinds	3 for 25c
R. B. Lard 23c. 2 for	45c

CANNED FRUIT AND VEGETABLES.

Choice Peas	15c
Choice Corn	2 for 25c
Tomatoes	18c
Raspberries	30c
Peaches	25c
Pineapple	25c
Cream of Wheat	4 lb. 25c
Corn Meal	4 lb. 25c
R. Oats	10 lb. 48c
Sh. Wheat	2 for 25c
Corn Flakes	10c

Orders delivered to all parts of the city.
Fresh and cooked meats.
BRIOUX BROS.
Cor. Romaine and Park Streets. 'Phone 763W.

Saturday Specials

9lb. Gran. Sugar	93c
Pure Lard and Shortening, 2lb.	35c
Old Dutch and Lux, package	10c
Sheriff's Marmalade, 4lb. Tin	70c
2lb. Icing Sugar	25c
Imported Mixed Peel, lb.	35c
Golden Syrup, Qt. Jar (reg. 50c),	39c
Pastry Flour	73c
Peas and Corn, 2 Tins	25c
Cocoanut, per lb.	25c
Quaker Corn Flakes, 3 Pkgs.	25c
3lb. Laundry Starch	25c
3lb. Blue Rose Rice	25c
Soda Biscuits, lb.	14c
Post Bran, package	15c
Bacon, lb.	30c
Eggs, Dozen	42c
Onions, 5lb. for	25c
Choice Snow Apples, peck	75c
Cooking Apples, peck	45c
Spy Apples, peck, 45c, 60c and	70c
Palmolive Soap 3 for	20c
Sunlight Soap 10 Bars for	65c

J. E. LILLICO
Charlotte St. Phone 271

Economy is the Easy Chair of Old Age

Extra Special Prices for Saturday

To introduce our NEW CHARLOTTE STREET MEAT MARKET, which we have had installed in the same Building with our Grocery Store. We are offering the following SATURDAY SPECIALS. Cleanliness has been our motto in arranging our New Meat Department, and we have installed all Up-to-date methods of handling Meat.

YOUNG PEA-FED PORK

Trimmed Loin Chops	25c
Shoulder Chops	20c
Streaky Pork	15c and 18c
Fresh Hams, Half or Whole	23c
Loin Roast	23c
Shoulder Roast	23c
Shoulder Roast	18c
Shoulder Roast Trimmed	20c

SPRING LAMB

Legs	32c
Loin Roast	30c
Shoulder Roast	25c
Loin Chops	30c to 35c
Stewing Lamb	15c
Machine-sliced Bacon	30c

PRIME YOUNG BEEF

Round Steak	20c
Sirloin or P.H. Steak	25c
Stewing Steak	18c
Meaty Oven Roast	15c
Meaty Pot Roast	12c
Prime Ribs, Boneless Rolled	22c
Sirloin or P.H. Roast	23c
Boiling Beef	10c-12½c

EXTRA CHOICE VEAL

Fillets	28c
Loin Roast	25c
Shoulder Roast	20c
Stewing Veal	12c to 15c
Veal Cutlets	30c
Loin Chops	25c
Shoulder Chops	22c

Spare Ribs, Tenderloin, Sausage, Long Clear Salt Bacon, and All Salt, Small, and Cooked Meats.

GROCERY SPECIALS

DRIED FRUITS

Choice Cooking Figs, 4lb. for	25c
Extra Large Prunes, 2lb. for	25c
Table Figs, 2lb. for	55c
Extra Cleaned Currants, 2lb.	35c
Seedless Raisins, lb.	10c
Seeded Raisins, 2lb.	25c
Extra New Valencia Raisins, 2lb. for	35c
Fancy Apricots, 2lb. for	25c
Choice Evap. Peaches, 2lb.	25c
Wethey's Mincemeat, Extra Good, 2lb. for	45c
French Bl. Walnuts, lb.	45c
Table Raisins, Fancy Malaga	30c
Drained Cherries, bulk, lb.	75c
Green, White or Red Cherries Bottles 20c, 35c, or	50c
Almond Paste	

GRANULATED SUGAR
9 POUNDS FOR 95c
Sugar has advanced several times in the last ten days.

CEREALS

Sh. Wheat, 2 for	23c
Corn Flakes, any kind, 3 for	28c
Puffed Wheat, 2 for	23c
Puffed Rice, 2 for	35c
Fresh Rolled Oats, 6lb. for	25c
Fresh Farina, 4lb. for	25c

EXTRA SPECIAL
3lb. Hallowe Dates 25c
Get your Share of these.

RICE AND TAPIOCA
Blue Rose Rice, 3lb. for 25c
Pearl Tapioca, 2lb. for 25c

APPLE SPECIAL
Good Cooking Apples - - - 35c Pack
Baldwins, Starks, and Fallawaters.

FITZPATRICK & GERAGHTY
Charlotte and Park - 'Phones 402-2110
Rubidge and Dalhousie - 'Phones 481-2134

Dr. Goodwin Chiropractor
Palmer Graduate
108-109 Barrie Building
Lady Attendant 'Phone 431
Hours: 10-12 a.m., 2-4 and 7-8 p.m.
Office closed Tuesday and Thursday Evenings.

Serial Story
Fighting With Broken Swords
Thousands of people are struggling through life handicapped by defective vision that could be corrected.
An optical examination will remove the doubt.
Know that your eyes are right.
M. J. ROCHE
OPTOMETRIST
188 CHARLOTTE

Read Examiner Want Ads

Nicolai Grabiansky Was Murdered in His Cell.
RIGA, Latuia, Nov. 30—A report received here from Moscow says the Archimandrite, Nicolai Grabiansky, has been murdered in his cell at the Pecherski Mopastery in Kiev.

RADIO

While England was trying to broadcast to America, from 10 to 10.30, and American stations were silent, a Peterborough fan heard part of the great chorus, "Heavens Are Telling," also talking, and a band, presumbaly from England, and relayed through Schenectady, N.Y.

J. M. Greene Music Co., Ltd.
House of Good Music - Charlotte St.

CONFIDENCE
We have examined and fitted over 40,000 people with glasses during the last 18 years. This shows the confidence people have in our ability to give perfect satisfaction.
All work positively guaranteed.
A. A. FOWLER
Phm. B. Eyesight Specialist
Ground Floor Parlors
373 GEORGE STREET

NUT-KRUST ELECTRIC BAKERY
Exacting Clean. Quality Supreme.

Christmas Cakes

NOW READY
DELICIOUS—FRUITY
Prices Noticed, 75c, $1.65 and $2.10
SCOTCH BUNS, $1.20 and $1.90
Make your purchase now and keep at your own home under your own conditions.
BREAD, BUNS, CAKES AND PASTRY
Over forty lines from which to select.
BAKED FRESH EVERY MORNING
in our Sanitary Electric Kitchen.

Nut Krust Electric Bakery, 326 George
The Home of Wholesome Food Products.

ANNOUNCING the OPENING of our NEW STORE 485 Park Street (formerly occupied by F. Lynch), on SATURDAY, 1st December.

8 lb. SUGAR 83c

2 Campbell's Soups	25c
2 Sh. Wheat	23c
2 Kippered Snacks	15c
3lb. Seedless Raisins	25c
3lb Hallowe Dates	25c
24lb. Pastry Flour	75c
Shelled Almonds, lb.	39c
Br. French Walnuts, lb.	39c
2lb. Seeded Raisins	25c
Icing Sugar, 2lb.	25c
Lobster	27c and 43c
Canned Pimentoes	14c
2lb. Ginger Snaps	25c
Mincemeat, lb. (Choice quality).	23c
Wethey's, Packages	15c
Crossed Fish Sardines	10c
5lb. Cook. Onions	25c
3½lb. Spanish Onions	25c
2 Cans Early June Peas	35c
Potatoes, peck	23c
Cranberries, quart	20c
Pure Lard 2lb., Bulk	35c

(Orders of $5.00 or over, Delivered Free.)

PLUM PUDDINGS
1lb., 39c; 2lb., 75c; 3lb., $1.00
Order yours early, and save all the work and worry of making one for Xmas.

2. Egyptian Lentils	25c
4lb. Pure Peach Jam	57c
3 Quaker C. Flakes	25c
Singapore Pineapple (Large Tin)	19c
Black Tea, lb.	59c

Do you appreciate a Good Cup of Coffee? We are fortunate in securing a Special Blend of Java, Mocha, and Ceylon Coffee, which should appeal to the most discriminating taste.
Try a Half-pound—35c.

60 Hunter St. E. | Boyle's CASH & CARRY GROCERY. | 168 Charlotte Street

It's Confidence That Does It

POTATOES

90 Lb. BAG $1.35
2 PECKS FOR 45c
Bag Lots Delivered Monday

SOUPS

Aylmer Vegetable and Tomatoes, 3 Tins	25c
Libby's Asparagus, 3 Tins,	25c
Schneider's Tomato Soup, 3 Tins for	25c
Van Camp's Spaghetti in Tomato Sauce, 2 Tins	25c
Queen Blancmange Custard, 3 Packages for	10c
Pink Salmon, Halves, 3 Tins	35c
Soda Biscuits, 2lb. for	25c

See List of Yesterday

—All Items in our Big Advt. of Yesterday are for Saturday Selling.

—Read the List over, and make up a good Big Order for your own advantage.

PORTER S. WHITE
334 GEORGE STREET

DECEMBER

1923

TOM MIX
In Zane Grey's Romance
"The Lone Star Ranger"
CAPITOL NOW

The Evening Examiner

PROBABILITIES.
Moderate winds, cloudy and mild. To-morrow, southeast winds, mild and probably light rains.

VOL. LIII., No. 128 | PETERBOROUGH, SATURDAY, DECEMBER 1, 1923 | PRICE THREE CENTS

French Ivory Goods! Still popular as ever. Make excellent Xmas Gifts. Every piece genuine and stamped at our store.

WE ARE SHOWING MANY NEW IDEAS THIS YEAR
Any article you may choose now will be cheerfully set aside for you until wanted

WARNE Drug Co., Ltd. The Xmas Gift Drug Store

NEW YORK GANGSTERS IN CRIME SYNDICATE EXPOSED BY MURDERS

Plotted to Rob Bank of $750,000 But Decided It Was Too Risky — Slew Two Bank Messengers—Second Murder Revealed Since Arrest of Seven Conspirators.

LIKE BECKER CASE.

NEW YORK, Dec. 1.—With eight men in custody and the plot unraveled, police believe they are near the solution of the double crime on Nov. 14, in which two west end bank messengers were shot dead without warning in a Brooklyn subway station and robbed of $43,607.

And as the police unfolded, chapter by chapter, one of the most startling slaying and robbery plots in the history of the city, they uncovered clues pointing to a "syndicate" of criminals. In the arrest already made, the police believe they have opened the way for the solution of numerous killings, holdups and auto thefts committed in the last few months.

Three men alleged to have had most important parts in the double crime are still at large but the search for them is said to be narrowing. Two of them have been revealed in admissions, by men already arrested as the gunmen who actually did the shooting which cost the lives of William S. Barlow and William H. McLaughlin and the police believe their arrest is near. The third man drove the automobile in which the bandits escaped.

Bungalow Raided.

Detectives yesterday swooped down on a Bronx bungalow, after lying in wait for hours for their prey to gather and took into custody seven men, two of whom were soon released. Anthony Pantano was arrested at the same time in Brooklyn.

Pantano admitted having under pressure informed the plotters of the bank messengers' movements police said. Another prisoner was Michelo Mezzano, a boxer, who, although virtually cleared of complicity in the Brooklyn robbery, was detained on a charge of homicide, after he was alleged to have been indentified as the slayer of Jacob Banoff, druggist, during the holdup of his store on Nov. 13.

Pantano and three of those caught in the Bronx raid, Eduardo Capabianco, Angelo Farlina and Nicolo Luciana, were held in default of $50,000 bail as material witnesses.

Brothers Held.

Of the eight men now held, two face charges of first degree murder, the police said last night. They are Barlow Morris Diamond and his younger brother, Joseph Diamond, the first to be arrested and from whom information leading to the other arrests was obtained. The three men being sought will also face the first degree charge if caught, the police declare.

The police said they had a clear idea of the plot after Pananto had confessed and the Diamonds, formerly well known in Brooklyn as high school athletes, had made important admissions. The police version of the plot follows:

The conspirators began three months before the robbery to lay their plans, which were perfected two nigths before the killings in a little stucco bungalow in the Bronx, when Pantano, the Diamonds, Edwardo Capabianco, Angelo Farina, Nicolo Luciana. the two missing gunmen and the driver of the death car were alleged to have been present.

Pantatano, in his confession, states that at this meeting he was forced at the point of a revolver to give the conspirators inside information concerning the movement of money between the West End Bank and the Irving Bank-Columbia Trust Co., by both of which he previously had been employed.

Their plans for the robbery well-laid, the Diamond brothers, the police said, drove the car used in the case to a Brooklyn garage near the scene of the robbery. A short time later the two gunmen and the driver now missing, took the car from the garage and drove to the elevated station where the messengers were shot.

Gunmen Do Job.

The driver waited below, while the two gunmen ascended to the platform. A few minutes later the messengers were shot down, with their loot, and the car dashed away. Later it was found abandoned.

While the holdup was being committed, the police said, Joseh Diamond walked from the garage past the elevated station on the way to the factory of the Diamond Basewood Co., owned by his family. In the meantime, according to the police, Barlow Diamond was alleged to have used another machine to follow the movements of the death car.

Barlow was said by the police to have met the gunmen at a designated point and there to have received

(Continued on Page 5.)

Montreal Harbor Season Closing

MONTREAL, Dec. 1.—(Canadian Press).—Montreal harbor may be cleaned of ocean-going shipping by this evening, the last four such vessels being due to sail today. Several small coasting and lake vessels have still to pass through Montreal. Last year the last ocean-going vessel to leave port was the Lisgar County, which sailed Dec. 2, and the last coasting boat was the Rapledann, which left for St. John's, Nfld., Dec. 5.

WILL CONSIDER RUM PROPOSALS

United States Delegation Express Appreciation of Reception at Ottawa.

OTTAWA, December 1. Canadian Press. — With the assurance, that their "various suggestions would be given serious and sympathetic consideration," the American representatives at the conference on liquor smuggling between Canada and the United States left Ottawa this afternoon for Washington.

The conference terminated its sessions this morning, and a brief official statement covering the proceedings at the final meeting, was handed out this evening. According to it the final session was devoted to a "summing up of the entire matters disposed of at the previous sessions."

"The Hon. Mr. Bureau, Minister of Customs," continues the statement, "made a few remarks expressing the pleasure of the Canadian Government that this opportunity had occurred of considering questions affecting the two governments, and assuring the visiting delegation that the various suggestions would be given serious and sympathetic consideration."

On behalf of the American delegation, the Hon .Mr. Moss expressed their pleasure at the cordial reception given to them and their appreciation of the manner in which their representations had been received; and also expressed the hope that good results would follow from the deliberations that had taken place.

THOMAS PHILLIPS DIED LAST NIGHT

Was One of the Greatest Hockey Players in the World — A Marvellous Skater.

TORONTO, Dec. 1. Canadian Press —Thomas N. (Tom) Phillips, in his day one of the greatest hockey players in the world, died suddenly here last night after an illness of five days duration from blood poisoning, following the extraction of an ulcerated tooth on Monday last.

He was a native of Kenora, Ont., and went to the Pacific Coast in 1907 He was an outstanding player in amateur hockey in 1904 and 1905, when he assisted the Marlboro Club of Toronto to win the O.H.A. Senior Championship for two years in succession. He was a marvellous skater and stick handler, with a splendid shot, and was ranked as one of the best players that ever wore skates. He was 40 years of age.

$23,000 RAID GIVES CHINA FIRST AUTO BANDIT STIR.

SHANGHAI, Dec. 1.—For the first time in history, automobile bandits operated in China yesterday.

Three men, heavily armed, jumped from a motor in the heart of Shanghai, robbed a collector for the Shanghai - Nanking Railway of $23,000, and escaped.

LLOYD GEORGE TOURING AMONG HIS OWN WELSH

Appeals For Re-election to Constituents He Has Represented 34 Years — Quotes Trade Statistics.

PERSONAL ADDRESSES

LONDON, Dec. 1.—(Canadian Press)—Former Premier Lloyd George spent Friday in Wales among his own people, appealing to the constituents whom he had represented in Parliament for 34 years to elect him again. He addressed the people in familiar tones, laying aside his customary rhetoric and gestures, and making his appeal personal, rather than political. He made several short addresses on his tour, which started from Llandudno. Speaking at Deganwy, he dilated upon the dangers of the Government being re-elected on a minority vote of the electorate, as happened a year ago.

"You might have millions of votes for free trade but a protectionist majority in Parliament," he said. "That raises the greatest constitutional issue with which this country has been faced since the day of the ship mone—that is, taxing the people against their consent."

Britain's Exports.

Giving statistics to counter the arguments of Premier Baldwin he said:

"In 1921 Britain sold £32,000,000 worth of goods to the United States. In 1922, after the Fordney tariff started, we sold £40,000,000. This was after the tariff was in complete operation, when the wall was so high you couldn't look over it, when every gap bristled with duties of the latest and most modern mixture."

"But these," he added, "are only statistics—and Mr. Baldwin doesn't like statistics."

Mr. Lloyd George also emphasized that during the war other countries came to free trade Great Britain for financial assistance.

"Great Britain was then the rich beggar—unarmed, unprotected by tariffs and at the mercy of all the slings and arrows of the world," he said. "Yet they wanted our help."

"A CALL TO MEN" SALE AT HICKEYS

Annual Christmas Selling Event Opened To-Day.

Opportunity is offered men by Hickey's "Sale of Sales", which opened today, to purchase high grade men's wear at substantial reductions. A $10,000 stock of clothing and furnishings is listed for sale and values which are exceptionally welcome, especially at this season, when shoppers are anticipating Christmas giving. This is Hickey's annual call to men, a selling event which has hitherto been responded to generously. As in other years the varied lines of men's clothing needs are complete, and in style and quality should appeal to men who like to be well-groomed. The page advertisement in yesterday's Examiner specified but a few examples of smart garments, hats, caps and haberdashery priced down for quick disposal. Sale continues next week.

Remember the place: Hickey's Mens' Wear, 345 George Street. (Adv.)

WANTED.
A NIGHT WATCHMAN, ONE WHO HAS A THIRD OR FOURTH CLASS CERTIFICATE. APPLY BRINTON CARPET CO. 1d129 4638

A REAL DANCE.
IN VICTORIA HALL, UNDER AUSPICES OF L.O.L. NO. 80, ON WEDNESDAY, DEC. 5TH. DANCING FROM 8:30 TO 12 P.M. MUSIC FURNISHED BY TAYLOR'S 4-PIECE ORCHESTRA. A NEW HARDWOOD FLOOR. COME AND SEE FOR YOURSELF ALL THE IMPROVEMENTS. ADMISSION 50 CENTS. d1 3 5 4631

SONS OF ENGLAND
THE ANNUAL MEETING AND ELECTION OF OFFICERS OF LANSDOWNE LODGE, WILL BE HELD ON MONDAY, DEC., 3RD., AT 7.30 P.M. IMPORTANT BUSINESS. ALL MEMBERS SHOULD ATTEND.
F. A. RATHBONE, PRES.
2d 129 4617

MATHES LAUNCHES RHENISH UNION

DUESSELDORF, Dec. 1.—(Canadian Press).—Joseph Matthes, who several days ago announced the abandonment of his efforts to regain control of the Coblenz Rhineland Republic Government, launched a new "Rhenish Union for Independence" at a meeting held Thursday at his new Duesseldorf headquarters. Forty-five delegates of the directory and of local groups of the Lower Rhine and the Ruhr were present and adopted seven resolutions inaugurating the movement, with Matthes as their chief.

The resolutions consider the Coblenz Cabinet dissolved and announce the determination to re-organize the separatist movement under Matthes. They express the expectation that the occupation authorities will protect the adherents of the new union "from Prussian brutality." Matthes was appointed at the meeting to conduct negotiations with the French and Belgian authorities.

MARX MINISTRY IS INCOMPLETE

Four Vacant Portfolios But Cabinet Begins Functioning—Crisis Not Past.

BERLIN, Dec. 1.—The new three-party coalition government, headed by Dr. Wilhelm Marx as Chancellor and with Dr. Gustav Stresemann as Foreign Minister, began to function Friday, although four portfolios still remained to be accepted.

The positions yet to be filled are the Ministries of Food, Justice, Transportation and Economics. It was announced during the day that the Cabinet would be finished late yesterday afternoon, but Dr. Marx seems to have encountered unexpected difficulties, and to-night the four positions still were vacant.

The Nationalist Party is angry at President Ebert's disregard of it in his search for a new chancellor, and the leaders refused to permit one of their members, Herr Schiele, to take the Food Ministry. Thereupon the Bavarian Volks Party's man, Dr. Emminger, withdrew his promise to accept the portfolio of Justice.

"The crisis if dead! Long live the crisis!" sardonically explains this evening's Lokal Anzeiger in an editorial. The editorial adds that the new cabinet, so far as it has been constituted, "is a case of driving out the Devil with Beelzebub."

There was a report in the Reichstag lobbies to-night to the effect that Dr. Marx intends to carry on the government with some sort of "authorization law" with the spectre of dissolution of parliament forever hovering in the background.

Sails For New York to Arrange Horse Race.

PARIS, Dec. 1.—Pierre Wertheimer, owner of Epinard, France's champion three-year-old race horse, leaves for New York to-day on board the steamer Paris. On his arrival in the United States he will be ready to consider any responsible proposition to send Epinard to the United States next spring to meet the best United States horse in a match race over any distance up to one mile and a half.

M. Werheimer would prefer that the race be held in France, but the negotiations which have been in progress since November 3, to arrange an international cup race on the Longchamps course for May 3, next year, have been held up by the Vincennes Race Track Society, to which this date originally was allotted, refusing to yield.

Hole Stove In Vessel By Corner of Wharf.

CHARLOTTETOWN, P. E. I., Dec. 1.—The Canadian Government steamer Sapper while docking at the railway wharf this forenoon to load produce and cattle for Newfoundland had a hole punctured in her side below the water line forward of the bridge by striking the corner of the concrete wharf. The extent of the damage cannot be ascertained till low tide and possibly a diver may have to be sent for. In the meantime the pumps are kept going to keep her free from water.

FREIGHT EXCHANGE RATE.

OTTAWA, Dec. 1. — (Canadian Press.)— The rate of exchange on shipments of freight between Canada and the United States from December 1 to 14 inclusive will be two and one-eighth per cent., as announced by the Dominion Railway Commission to-day. The surcharge on freight traffic will be one per cent. During the same two weeks the rate on international passenger traffic will be based on two per cent. exchange.

GOOD NAME FOR CANADA BUTTER

The Dairy Conference Approves Uniformity in Grading of Cream — Draft Model Bill.

OTTAWA, Dec. 1.— (Canadian Press.)— The Dominion Dairy Conference which is in session here approved resolutions yesterday calling for Dominion-wide uniformity in the grading of cream, as also for such uniform export regulations as will safeguard the good name of Canadian butter. The conference also approved the appointment of a permanent committee which will draft a model bill bringing into conformity provincial dairy legislation.

The permanent committee will comprise the federal Dairy Commissioner and the Dairy Commissioner or head of the dairy branch, respectively, of all the nine provinces. The secretary will be supplied from the Ottawa office.

On behalf of the province of Quebec it was stated that a law governing the grading of cream was already on the statute book and regulations making it effective would become operative next year. E. Bourbeau, cheese and butter inspector for that province, said that dairymen were fighting oleomargarine, but people would buy oleo in preference to some of the very poor butter which was being marketed. For the province of Ontario it was also asserted that the dairymen were very generally in favor of compulsory grading regulations. The market for No. 1 cream was being destroyed by the marketing of lower qualities.

The conference approved a resolution that federal grade certificates should not be issued for any butter which does not score first or better; or for any butter for export to the United Kingodm which was not pasteurized.

It was resolved that manufacturers should not be required to guarantee to make Number 1 cheese or butter.

Conciliation Board In Shipping Strike.

ST. JOHN, N.B' Dec. 1 — Wm. Ely, business agent of St. John local No 810 coal handlers and trimmers, was appointed this evening to represent the workmen on the conciliation board requested by the shipping interests to discuss wages and conditions, which are a matter of dispute between the men and their employers Bernard Rose of Montreal will act for the shipping interests. These two will meet probably to-morrow in an endeavor to select a chairman.

Screen Actress Burned to Death

SAN ANTONIA, Texas, Dec. 1.—Martha Mansfield, screen actress, died here yesterday as the result of burns received while on location work during the filming of "The Warrens of Virginia" in which she was being starred.

A lighted match ignited her clothing while she was resting in an automobile waiting to be called for the next scene.

The flames were extinguished by members of the company, but not until the screen beauty was severely burned about the chest and arms. She was taken to a hospital where a corps of physicians vainly worked in an effort to save her life.

YOUNG BALDWIN LABOR COMRADE TELLS PURPOSE

Attacks Father's Government For Failure to Fulfill Promises — Also Opposes Liberals.

ON LABOR PLATFORM.

LONDON, Dec. 1.— (Canadian Press)—Oliver Baldwin and A. G. MacDonald, respectively sons of Premier Baldwin and James Ramsay MacDonald, the Labor leader in Parliament, appeared on the same platform at an election meeting held in London last night to support the Labor candidate for the Islington district.

The chairman of the meeting addressed Mr. Baldwin as "comrade" and Mr. MacDonald as "the son of the future Prime Minister." Mr. Baldwin in his address repeated his previous attack on the government his father heads, particularly with regard to what he termed its inaction. He asserted that he was not opposing his father, but was opposing principles which would lead nowhere. The Government had fulfilled none of the promises made during the war, and he had looked in vain in the manifesto of the Tory and Liberal parties without finding in them any intention of dealing with the filthy conditions under which the poor were living in London. That was why he was supporting the Labor Party.

Tariff Not a Remedy.

David Lloyd George delivered several addresses in Wales Friday. In the evening at Bangor, attacking the protection policy of Premier Baldwin, Mr. Lloyd George maintained that tariffs never had cured unemployment. Comparing the United States and Great Britain he said that, taking the situation over a period of years, unemployment in New York was thrice what it was in London. In the case of Massachussetts from 1908 onward, there was only one year in which unemployment in Great Britain was worse than it was in Massachussetts. In every other year it was worse there.

Ragged By Students.

This meeting provided a humorous incident. Crowds of Welsh university students "ragged" Mr. Lloyd George, welcoming him with college yells and Welsh songs. Beaming on his tormentors, the former Premier remarked:

"I heard many varieties of that in the United States. I did not understand all the language, but I knew it was friendly. This I do understand."

QUEBEC PREMIER IN WITNESS BOX

The Provincial Treasurer Plaintiff in Libel Action in Sherbrooke Court.

SHERBROOKE, Que., Dec. 1.—Premier Taschereau and Minister of Agriculture Caron were the outstanding witnesses yesterday in the Nicol-Noel libel action that has been in the courts here since the beginning of the week.

Premier Taschereau produced all letters he had had on the subject of the $100,000 requested by Dr. Noel as a provincial grant in aid of the post graduate medical research institute to be founded by the doctor. In connection with Hon. Jacob Nicol, Provincial Treasurer, the Premier stated that Dr. Noel had told him that Mr. Nicol was destroying the Liberal party at Sherbrooke that he was a cause of weakness for the Government, and that he thought he should get out of the Cabinet and re-enter private life. Premier Taschereau spoke in the highest terms of Mr. Nicol, who, he said, had completely satisfied him in respect of his work in Sherbrooke.

Hon. J. E. Caron, Minister of Agriculture followed his chief in the witness box. He too spoke of the $100,000 plan for graduate medical research and stated that while he thought the plan appeared good it also appeared to him impossible. He denied having promised to defend the plan before the Provincial Cabinet.

J. H. Lemay, District Magistrate and former M.L.A. for Sherbrooke took the stand and stated he had heard rumors at various times in connection with Mr Nicol and traffic in liquor business.

The case was adjourned at noon until next Tuesday.

ANOTHER DEBATE OVER QUESTION OF REPAIRS FOR THE POLICE MOTOR

Family on Same Farm Since 772

PARIS, Dec. 1.—The Government announcement that it would decorate with the Order of Agricultural Merit the heads of families which have farmed the same land for three centuries has brought to the fore no less than 750 such families.

The record is held by the La Fargues, who have lived on their present estate since 772.

BETTER TREND IN RETAIL BUSINESS

Winnipeg and Toronto Report Improved Conditions.

WINNIPEG, Dec. 1. — (Canadian Press)—The weekly trade report of the Canadian Credit Men's Trust Association, Limited, states:

Halifax—Wholesale business well maintained. Retail trade quiet owing to mild weather. Collections good.

St. John—Wholesale business generally reasonably satisfactory. Retail trade very good. Collections fair

Montreal —Wholesale grocery trade doing fair amount of business and showing better results than this period last year. Hardware showing improvement in country sales, collections fair. Drygoods holding steady and keeping up with same period last year. Boots and shoes sales good. Collections improving and for the last few days have been fairly satisfactory. Men's clothing fair amount of business. Retail trade in the city very good.

Toronto — Business with both wholesalers and retailers has shown a little improvement due to the early approach of Christmas and the inclement wet weather. Greater improvement expected when the winter sets in. Collections also showing improvement. Conditions in mining and lumbering business very satisfactory. Unemployment situation not so good, especially concerning clerical help.

Winnipeg—Wholesale trade show in slight improvement. Collections still slow. During the past week there has been a better trend in retail business and further improvement expected with cold weather.

Regina—Wholesale trade showing improvement over last week. Retail trade just fair. Weather very unfavorable for the sale of heavy goods Collections not coming in very good.

Saskatoon —Wholesale trade improving steadily. Retail conditions reflections of wholesale and collections fair to good. Weather has been more seasonable and has had good effect on trade generally.

Calgary —Conditions with wholesale and retail trade fair. Weather and blockade in grain marketing has not been conducive to improved conditions and collections are only fair to slow. Movement of Christmas goods helping city trade.

Vancouver —Wholesale and retail drygoods, boots and shoes, rather quiet. Wholesale hardware keeping up very well. Collections fair. Employment situation fairly good.

EXPLORER SCRUBS FLOORS IN CELLS

WASHINGTON, Dec. 1.—(Canadian Press). — Word has reached the Department of Justice that Dr. Frederick A. Cook, explorer, sentenced at Fort Worth, Texas, for oil frauds, has taken to floor scrubbing.

Twenty of the prisoners, according to the report, were confined in a large room in the upper storey of Fort Worth Jail. The Warden threatened to remove the stove unless the prisoners kept the space about it clean, and next day he went to the room and found Dr. Cook at work with the rest with brush and soap.

Dr. Cook's wealth at the time of his conviction was more than $1,000,000, according to Justice officials.

COAL.
WE HAVE A SUPPLY OF NUT COAL AND NUT COKE, AND LARGE PEA COAL FOR SALE. THOMAS A. REHILL CO., 210 WOLFE STREET. PHONE 2?9 1d129 4632

Dispute Over the Money Actually Spent Results in a Dead Heat With the Usual Result.

CHRISTMAS SPIRIT

If Alderman Maher had not arrived at the Board Room in the city buildings just as the Finance Committee of the City Council was rising after a particularly tranquil session, or if the Committee had not waited to discuss a proposal for the expert investigation of civic offices, it might not have happened. But he did, and a bomb was hurled by Ald. Crowe that disrupted the harmony of the gathering, and sent the members off in groups of two and three discussing the perfidy of the police department in connection with the reports on the expenses attached to the police car.

Ald. Crowe, addressing Ald. Maher —"I think you should show up about this suit. The figures you gave us about the police car don't agree with the figures the Chief gives. Who is right? Did you get your authority from the treasurer's office?"

Ald. Maher—"I got my figures from Ald. Phelan."

Chairman Phelan—"I went into the treasurer's office and asked the exact expenses on the car this year. The treasurer was not there, personally, but the girls got out the sheets and we figured the expenses at $824.

Ald. Crowe—"If that is so I suggest we go into the matter thoroughly and show the public the truth."

Ald. Maher—"I prepared figures previous to Ald. Phelan's, and his just about agred with mine. I knew they were correct."

Mayor Taylor—"Were you including last year's accounts that were paid this year?"

Ald. Maher—"No; I deducted them."

Ald. Phelan—"Included in the $824 there was a new tire, but I think that should be included under repairs."

Ald. McIntyre—"The car may have been repaired twice, and the Chief may have referred to only ... count when he said it ... $600."

Broadcast...

Ald. Crowe... correct ... publish... know ... Acc... Arms... ford ... 9th, ... same ... pair... clai... cha... lish... exp... poli... mot... it w... adop...

A... that ... to hi... any ... city, ... A... was ... me...

Ma... object ... waters, ... the childre... and St. Vinc... membered by a ...

(Continued ...

...ERNACLE
...MBER 2nd
THE SPIRIT."
LET GOD."
Special Blessing To All
... Orchestra
WELCOME

Bentley
GOSPEL in
HALL
...iss this Special

ST. LUKE...
A BAZAAR U... PICES OF THE ... OF ST. LUKE'S ... BE HELD IN ... HALL ON W... THURSDAY O... DEC. 5TH AND ... PLAIN AND ... HOME-MADE ... AND DOLLS. ... CHESTRA AN... THE EVENIN... TEA AND SU... TO 7:30 P.M.

...EDRAL
ADVENT.
"The Mission
...ip the Rt. Rev.
...ishop of Alex-
...Forces in the
... Egypt.

...n's service.
...ng.

...LANEOUS
WEMBLY HALL.
...CH, First Floor, Old Opera House Building.
Services as usual.

TRUTH MISSION.
DAVID McKEE, PASTOR.
Mission school.
...subject, "Crucified with ...
...7, subject, "Repairing ...
... at 12 o'clock
... evening

CLARA BUTT and KENNERLEY RUMFORD
FAMOUS CONTRALTO — BARITONE
Assisted by W. H. SQUIRE, 'Cellist, IVOR NEWTON, Pianist

GRAND OPERA HOUSE, Tues. Eve. Dec. 4
Admission: $2, ($1.50, $1.00 Sold Out) 75c. 400 Rush Seats
Box Office Open Monday 9 a.m. to 9 p.m., Tues. 9 a.m. to 8 p.m. for Exchange Tic...

FOR SALE

2 Houses, One Brick and One Frame, with large lot. Will sell the Two for $3,500

4 Room House, with good lot west side. $200.00 down $1,200

Brick House, complete, with hardwood floors, west side.... $4,700

Good Farm, 6 miles from City; fair buildings, east $3,500

Real Good Farm and Good Buildings, water in barn, 3 miles from City.

TAYLOR & HOWDEN Real Estate 'Phone 1642 144 Hunter Street.

HOUSES, REAL ESTATE

FOR SALE OR EXCHANGE — 7-roomed red brick house; cement cellar, and furnace. Hardwood floors, and electric lights, and stable and 1 acre of land, with small fruit. Just outside. Would exchange for central house. Apply 344 King street. 3d-28-30-1st-5827.

BABY CARRIAGES, Etc.

FOR SALE—DARK BLUE WICKER baby carriage, reversible body, good as new, $30, worth $50. Apply at Coleman's store, 426 George street. 3d-130-5888.

LIVE STOCK FOR SALE

FOR SALE—JERSEY COW AND DE Laval Separator. Apply 777 Douro

FOR SALE — HEAVY TEAM OF horses. Can be seen at Montgomery Hotel. 3d-130-5889.

FOR SALE — YOUNG COLT, 1 1-2 years, guaranteed sound, bred from registered stock. Apply 39 Conger street, or 'phone 506. 3d-129-5852.

WORK WANTED

IF YOU WANT YOUR WOOD SAWed, 'phone 1830J. 3d-1st-3-5-5906.

WANTED—WORK BY DAY, WOULD do Christmas cooking. Good cook. Apply Examiner. 3d-130-5880.

WORK WANTED—YOUNG LADY OF neat appearance, desires position. Experienced in selling, cashiering and general office work. 'Phone 2167F. 5d-129-5806.

WORK WANTED—WOMAN WANTS about 2 days' work a week. Apply Examiner for address. 3d-130-5884.

NOTICE

F. BARRETT—CONTRACTOR AND builder, alterations and repairs—hardwood floors. 72 Benson avenue. Phone 1764J. 26d-7?2-554

NOTICE—HENRY BROS. CARPENters and builders. Estimates given on new and repair work. Hardwood flooring a specialty. 'Phones 1024 or 2009W, 148 Murray street. 78d-175-1909

NOTICE—CHIMNEYS AND FURnaces cleaned. Phone 1851W.

HELP WANTED—Male

FIREMEN, BRAKEMEN, BEGINners $150-$250 (which position?). Railway, Box 5901. 12d-1-3-4-8-10-11-15-17-18-22-24-26-27-5901.

MAKE MONEY AT HOME—$15 TO $60 paid weekly for your spare time writing showcards for us. No canvassing. We instruct and supply you with work. West-Angus Showcard Service, 29 Colborne bldg., Toronto.

WANTED— TRAVELLER OR BUSIness man for first-class room. Very central. Apply Examiner for address. 3d-130-5852.

HELP WANTED--Female

A RARE OPPORTUNITY FOR CITY country ladies and men desiring plain home sewing. Any sewing machine. No canvassing. No triflers apply. Send twelve cents for sample prospectus. Home Employment System, Avon, N.J.

HELP WANTED— GIRL TO ASSIST with housework. 472 Driscoll Terrace. 3d-131-5911.

HOUSEKEEPER WANTED AT ONCE. English lady preferred. Apply J Deremo, Gen. Delivery, Peterborough. 3d-131-5903.

WANTED—EXPERIENCED GENERal. Apply 272 Burnham street. 3d-130-4622.

WANTED— GOOD GENERAL MAID for family of 3. Apply Examiner. 3d-130-5885.

SITUATIONS WANTED

YOUNG MAN WITH FOUR YEARS' experience on bench work in machine shop and two years' experience on general repair work and upkeep of electric motors, desires position with some manufacturer of electrical machinery. Reply to Box 5903 Examiner. 3d-131-5902.

BUSINESS OPPORTUNITIES

ADVERTISER, LOCAL BUSINESS man, would like to find partner with $1,500 for mail order business, with great possibilities of profit. Absolutely fair proposition, with control of capital if desired. Apply Box 5883, Examiner. 3d-130-5883.

FOR SALE

ALL KINDS OF CROCHETING, TATting and embroidery for sale at 634 Rubidge street. 'Phone 1859J. 4d-24-26-28-1st-5764.

A TAPESTRY CHESTERFIELD suite, almost new, to be sold at a low price. Apply to 226 Wolfe street, forenoon or evenings. 3d-130-5896.

CANARIES FOR SALE—GOOD SINGers, $5.00 each. Apply Examiner for address. 3d-129-5850.

FOR SALE —BABY CUTTER AND robe, in good condition. Apply 'phone 1978M. 3d-131-5886.

FOR SALE — EDISON DIAMOND Disc phonograph, and records. Perfect condition. Bargain. 'Phone 1192, between 5 and 7 p.m. 3d-130-5872.

FOR SALE—GRAND JEWEL RANGE, or woud exchange for wood. Good as new. Would suit farmer. Cheap. Apply 11 Brown street. 3d-129-5860.

FOR SALE — GUITAR, UKELELE, mandolin. 'Phone 613. 3d-130-5890.

FOR SALE—ARTICLES OF CLOTHing in good condition. Apply Examiner for address. 3d-130-5874.

FOR SALE—ONE PRINCE ALBERT coat, new, size 44. Apply Examiner. 3d-130-5893.

FOR SALE—SLEIGH, NEW, SINGLE or double, with pole. Cheap. Apply Mr. Seymour, next May's school house. 3d-130-5871.

FOR SALE — ONE RANGE STOVE, nearly new. Also one heater. Apply to Jno. McGuire, 182 Wescott street. 3d-129-5863.

FOR SALE—GIRLS' BROWN BOLIvia cloth coat, size 16 or 17. Will sell at a bargain. Never been worn. 'Phone 1236. 3d-129-5856.

FOR SALE—PHONOGRAPH, LATEST model, cost $225.00, records $50.00. Will sacrifice for $225.00. Call between 6 and 8 p.m. Apply Examiner for address. 3d-129-5853.

FOR SALE— GUITARAPHONE, lady's brown winter coat, lined throughout, size 38. Cheap. Apply 527 Chamberlain. 3d-129-5849.

FOR SALE—GOOD IRISH COBBLER potatoes at $1.50 per bag. 'Phone 101r31. 6d-129-4540.

FOR SALE — KITCHEN TABLES, combined drawers, bread and flour box, bread board; also a quantity of wash tubs, boilers, pails and dish pans. Guaranteed new. Apply 217 Hunter street. 4d-129-5843.

FOR SALE — DRY MIXED WOOD, cut 12 in., $9 per team load, piled, furnace blocks. A. Allen, 'phone 1907W. 7d-132-5830.

FOR SALE — SIX HEAD OF ONE year and a half old cattle, fat. Apply to Fred Pluard, Hall's Bridge, Ont. 6d-13-5881.

FOR SALE — TWO PAIR LADIES' lace boots, just new, sizes 5 1-2, very best kid. Apply Examiner for address. 3d-26-28-1st-5774.

TWO GRADES STOVE LENGTH hardwood, $13 and $13 cord. Mixed wood $4.50 and $5.50 load. W. H. Baker, Peterborough Planing Mill, Dublin street. Telephone 1452J. 26d-145-4479.

WOOD FOR SALE— EXTRA GOOD hemlock slabs, cut 12 inches long, $6.50 per team load. Extra good maple slabs, cut 12 inches long, $9.50 per team load. 'Phone 650. Purdy Mills. 6d-134-4544.

WOOD FOR SALE — HARDWOOD slabs, cut 12 in., per 1-2 cord, $6.00; hardwood, cut 12 in., per 1-2 cord, $7.00; mixed slabs, cut 12 in., per 1-2 cord, $4.00; mixed wood per 1-2 cord $4.25; kindling wood, $3.00 per truck load. All wood dry. J. F. Gray, 'phone 392. 6d-130-5785.

AGENTS WANTED

AGENTS, SALESMEN AND CANvassers wanted in all parts of Canada. A $2.50 Sorel Keyless Padlock free. Write for particulars. Sorel Lock Limited, Sorel, Que. 4d-24-1st-8-15-5711.

AGENTS—MEN OR WOMEN, SELL knitting yarn. The article that is most in demand to-day. Thousands of pounds of yarn will be sold between now and Xmas. Get your share of the business. We supply sample cards showing 38 samples of the best two and four ply knitting yarn on the market. This yarn is suitable for both hand and machine knitting. We supply your customers free with printed instructions for knitting popular, up-to-date garments and allow you large profits on your sales. Write to-day for sample card and also particulars of our special yarns at 85c. per pound. Donalda Mfg. Co., Dept. 115, Toronto. sat. tforbid

AGENTS— $1,000 FOR YOUR NEXT 100 days— Spot Cash— Wonderful New Chemical Fire Extinguisher. Kills fire quick and saves lives. Excells work of heavy-priced devices. Works like magic. Price of only $2.00 makes an easy sale to every home and automobile owner. Over 100 p.c. profit. Forty thousand already sold. Investigate to-day. Pyro Fire Extinguisher Company, 603 Echo Drive, Ottawa, Ontario. 5d-1-8-15-22-29-4610.

EARN $60. TO $75. PER WEEK, REpresenting Canada's largest exclusive clothiers selling finest made-to-measure suits and overcoats to individuals at wholesale prices. Write at once for territory. Robinson's Clothes Limited, 250 Craig St. West, Montreal. 2d-1st-5-4609.

HOSIERY AGENTS— $60 WEEKLY selling hosiery direct in offices, factories, houses; exclusive territories. Prices cheaper than stores. Dept. 386 Triange Mills, Box 2503, Montreal. s.t.f.

MANUFACTURER WANTS LADY representative in each town. Only responsible party with good references can secure this exclusive agency. A sale in every home. Profitable and pleasing work. Manufacturer, c/o J. J. Gibbons Limited, Toronto. 4d28-1st-5-7-4599.

WANTED — MEN OR WOMEN TO earn considerable money between now and Xmas selling the BEST and most attractively packaged soap and toilet preparations ever offered through agents. You can make 100 p.c. profit on your sales. Every sale means a pleased permanent customer and you can soon derive a permanent and large income from this agency. Write for territory and full particulars. Bovril Manufacturing Co., Dept. 6, Toronto, Ont. s.t.f.

$100, WEEKLY EASILY MADE AT this season handling our Fast Selling line of rubber specialties. Cash in on our big agents' competition and get a Radio Receiving Set free. Write B. & E. Mfg., Co., Dept. 7, London, Ont. stf.

MANUFACTURER WANTS ONE agent in each town. Only responsible party with good references can secure this exclusive agency. A sale in every home. Profitable and pleasing work. Manufacturer, c/o J. J. Gibbons, Ltd. 4d-29-1st-5-7-4599.

LOST

LOST—MONDAY NIGHT, WALTHAM watch, initials on back E.J.V. Reward. Finder please leave at Examiner. 3d-129-5867.

LOST—ON NOV. 15, FROM 260 ARMour Road, black and white, young female hound. Finder please notify 'phone 1778W. 3d-131-5897.

LOST — STRAYED ON TO THE premises of Harold Cathcart, 'phone 971r4, a heifer 3 or 4 years old. Owner may have same by paying expenses. 3d-130-4618.

LOST—ON LANSDOWNE, BETWEEN Maud and Lock, a roll of money. Would the man seen picking this up please leave at Examiner and save further trouble. Reward. 3d-129-5866.

LOST—AROUND THE GRAND OPera House, a gentleman's pig skin glove. Finder please leave at the Examiner Office. Reward. 3d-130-5882.

STRAYED — FROM RANCH NEAR Buckhorn, eight young cattle, marked, with end off each ear. Kindly notify either J. A. Murphy, Lakefield, or W. J. Irwin, R.R. No. 1, Lakefield. 6d-132-5829-1w.

LOST— AT JACK'S LAKE, ON NOV. 7th, a black and white hound with tan ears; scar on side in front of hind leg, front legs slightly crooked, long, slim tail. Answers to "Pat." Finder notify W. D. Wilson, Westwood. 3d-130-4615.

STRAYED— ONE YEAR OLD BLUE and white heifer, from the premises of Lewis Whitefield, North Monaghan, R.R. No. 5. 'Phone 544r-4. 3d-130-5876.

STRAYED— ON TO THE PREMISES of J. McIntosh, lot 21, con. 10, Smith, Nov. 26th, one red steer. Owner can have same by proving property and paying expenses. 3d-131-5905.

STRAYED —ON THE PREMISES OF R. Stockson, R. R. No. 4, Peterborough, 'phone 986r-41, 15 head of young cattle, red and roan. Owner can have same by paying for ad. 3d-130-4637.

BOARDERS WANTED

WANTED— TWO GIRLS, GOOD board, all conveniences. Use of 'phone and piano. Near Bonner-Worth. Apply 476 Donegal. 3d-130-5878.

ROOM AND BOARD IN COMFORTable private home. Suit 2 gentlemen or ladies. Near Quaker Oats and Clock Factory. 428 Mark street. 3d-131-5898.

ROOM AND BOARD FOR ONE OR two business girls. Reasonable. 'Phone 1124J. 3d-131-5913.

She Preferred a Hero

When Edith Ray was chosen as Illinois' prettiest girl in a state-wide contest, folks expected to hear of her engagement to a millionaire. She surprised these folks by marrying a disabled war hero, who is attending college. They are happy.

THE QUEEN MOTHER HAD BIRTHDAY PARTY TO-DAY

LONDON, December 1 (United Press). — Queen-Mother Alexandria, among the best loved of British Royalty, celebrated her 79th birthday here to-day.

An endless stream of callers, headed by the Danish Minister, teenage to "the sea king's daughter dered their official and personal homfrom over the sea," as Tennyson wrote many years ago.

From the moment of her landing in England to marry the late King Edward in 1863, the Danish Princess won all hearts.

King George will give a private banquet in honour of his mother tonight.

Flags were flown from Government buildings, and salutes were fired in honour of the anniversary to-day.

AUTOS FOR SALE

FOR SALE—FORD COUPE, NEARLY new. Apply 206 Lansdowne. 3d-129-5864.

STUDEBAKER TOURING, ABSOlutely new, latest model fully guaranteed, displayed Studebaker Show Room, two-twenty Charlotte street. Terms extended. Make your offer. 7d-135-5908.

POULTRY AND EGGS

WE SPECIALIZE IN CRATE-FATtened chicks; write for special price list; goods paid for daily. WALLER'S, 693 Spadina, Toronto. 77d-155-4537.

LIVE FOWL WANTED— WE WILL pay a special price for fat geese or hens. Bring them to S. Cohen, 189 Charlotte street. 'Phone 889J. 26d-151-5861.

WANTED

RABBITS.

WANTED—LIVE RABBITS. APPLY 217 Hunter street, or 'phone 234W. 6d-132-5844.

WANTED— BOARD OR ADOPTION for a baby boy 3 years old, in a comfortable home. Apply Examiner for address. 6d-132-5855.

WANTED QUALIFIED TEACHER

Section two, Chandos, for 1924; male and Protestant preferred. Apply, stating qualifications and salary expected to T. J. Wilson, Sec'y-Treas., Apsley, Ont. 3d-130-5904.

PERSONAL

MARRY RICH—WORLD'S LEADING Corresponding Club for lonely people. Many worth to $400,000. Quick Results Guaranteed. Confidential list FREE. Honorable Ralph Hyde, 139, San Francisco, Cal. 26s.4490.

MARRY FOR WEALTH, HAPPINESS —Hundreds rich, attractive, congenial, willing to wed. Photos free. 26 years' experience. Mrs. Warn, 606 Lankershim Bldg., Los Angeles, Calif. 4d-10-17-24-1—5415.

MATRIMONIAL AND FRIENDship Photo Magazines, 30c; no stamps. Send privately sealed Box 5, Isherwood, Ont. s-f-f-1980.

WEALTHY, PRETTY AFFECtionate girl, would marry. Write enclosing envelope. Doris Dawn, South Euclid, Ohio. 26dS 2049

THE QUEEN MOTHER HAD BIRTHDAY PARTY TO-DAY

LONDON, December 1 (United Press). — Queen-Mother Alexandria, among the best loved of British Royalty, celebrated her 79th birthday here to-day.

An endless stream of callers, headed by the Danish Minister, tenage to "the sea king's daughter dered their official and personal homfrom over the sea," as Tennyson wrote many years ago.

From the moment of her landing in England to marry the late King Edward in 1863, the Danish Princess won all hearts.

King George will give a private banquet in honour of his mother tonight.

Flags were flown from Government buildings, and salutes were fired in honour of the anniversary to-day.

STATES WILL NOT JOIN IN HEARING

WASHINGTON, Dec. 1.—(Canadian Press).—The United States Government still is unwilling to participate in the restricted enquiry into German finances, and has so informed James A. Logan, United States observer with the Reparations Commission in Paris.

The communication outlining the United States Government's position was sent to Colonel Logan after he had informed the State Department that the Reparations Commission favored the United States membership on two committees created by it to investigate and report on the state of German finances as related to the ability of that Government to pay reparations.

The French Premier is described as all the more ready now to bring the United States, either officially or unofficially, into the two inquiries authorized, along with the invitation sent Secretary Hughes by Colonel Logan, was an inquiry if there would be any objection by Washington to the Reparation Commission inviting eminent United States financiers to participate in the investigation in case the United States Govrnment did not desire to designate members of committees.

The fundamental reason for the anxiety to have Unted States assistance, it is pointed out, is that any plan to restore the finances of the German Republic must include the advance of a large sum, certainly $500,000,000 at the minimum.

NEW YORK, Dec. 1.—The cancellation of European war debts was characterized as "unthinkable" by Elbert H. Gary, directing head of the United States Steel Corporation, in setting forth his views on the virtues and vices of charity at the Town Hall last night.

There is a strenuous agitation going on at present, he asserted, in favor of cancelling or reducing the debts of some foreign countries to the United States. From the viewpoint of the United States proposition, it would appear to be irrational and preposterous, he said.

He compared German "scrap of paper" attitude toward treaties with proposals of some nations to ignore these financial obligations.

"THE QUIET FAMILY" WAS AGAIN REPEATED

"The Quiet Family," the comedy which was repeated by special request in the parish hall of All Saints church last evening, by the A.Y.P.A. of the church, had a fair sized audience, and was carried out in an enjoyable fashion, supplemented by an interesting musical programme.

Members of the cast included Mrs. H. Sisson, the Misses J. Maconomy, P. Twigg, G. Smith, and Messrs. E. Lawis, H. Sisson, W. King, J. Price.

The musical programme included vocal solos by the Misses Tucker and Ritchie, Messrs. George Chandler and E. Lewis, violin selections by Master W. Gatfield, readings by Mr. J. John, and piano numbers by Miss Wood and Mr. K. Brown. Miss Amy Lawerence acted as accompanist.

ONE LITTLE WORD CAUSED THE RAID

(By Camillo Cianfara, United Press Staff Correspondent).

ROME, Dec. 1.—Because an evening paper erroneously translated the remarks in an American paper by Francisco Nitti, former Premier of Italy, and a pronounced Liberal, 300 Fascisti raided his home, threw an ink well at him, fired several shots and molested the statesman's family without, however, injuring anyone. The incident took place Wednesday night. Considerable damage is reported to have been done in the Nitti.

The attack was the subject of Parliament interpellations Friday.

Signor Nitti issued a statement today and declared the outrage inconceivable and unjustified. He pointed out that the Stefani Agency since carried a disclaimer of the article that occasioned the raid. Nitti was writing of unsavory conditions in Europe, and it was printed here with the word "Europe" changed to "Italy."

KEEPING CAULIFLOWER

Cauliflower and Brussels Sprouts will keep for a long time if they are stuck root down in dry place.

FAT FOODS.

Doughnuts, French friend potatoes or any foods that have been friedin deep fat, should be placed on clean paper after being removed from the kettle so that all extra fat may be absorbed by the paper.

EPILEPTICS.

AT LAST A TREATMENT WHICH positively stops all seizures from first day's use. No bromides or narcotics. Guaranteed. Information free. HUNTER LABORATORIES, 207 1-2 Main street, Little Rock, Ark. 1d-128-5877.

CHINA PAINTING

Mrs. Langley McCarthy Teaches Biscoffs' New and Beautiful Work in CHINA PAINTING

Tenders Wanted

For the finishing and completion of the carpentering work on a new building, situated at the corner of Reid and Smith streets, Peterboro. For further particulars apply

J. T. O'CONNELL & CO.
136 Hunter St. W. Peterborough
1d129,4656

BUILD WITH CANADA CEMENT

FOR PERMANENCE & GYPROC WALLBOARD FOR FIRE PROTECTION

We also keep in stock the following at Reasonable Prices:

Lime	Plaster Paris
Hard Wall Plaster	Mortar Colour
White Rock Finish	Fire Brick
Plasterers' Hair	Fire Clay

Coal.

THOS. A. REHILL CO.
210 Wolfe Street (near C.P.R. Stn.)
'Phones—Office 245, Residence 665W

REVOY DEVALL.

'Phone 774,

DAY AND NIGHT SERVICE.
6 and 7-Passenger Cars.
STORAGE AND WASHING.

B. C. SHINGLES

I handle the best grades of British Columbia Shingles at best prices. Roofing and roofing materials our business.

FRED. H. ROWAN
607 Weller St. Phone 851

Going to Build?

I will be pleased to furnish estimates of Houses, Bungalows, Summer Cottages, Garages, Alterations, Repairs, etc.

A. B. CUNNINGHAM
231 Reid St. Phone 1261w

COAL!! COAL!!

—All sizes in stock. The Best and Cheapest Coal in Town! Try our famous Large Pea Coal. You will like it.

A. LOW & CO., 264 Simcoe St.
'Phone 697. W. and Hel. 1057

H.P.LINDSAY AGENCY CO.

All Kinds of Insurance Written.

100 Acre Farm, good land, first-class barns on stone foundation, good 8-Roomed House, with cistern and furnace; cement floors in stables; 4 miles from village, ½ mile from church, general store, and school—$5,500 at reasonable terms. An extra good buy.

150 Acres, 4 miles from village, 1 mile from school, new House, good barn, stone foundation, and good stables; 2 good wells, also creek; lot of wood, and good sugar bush—$4,000. A snap.

Brick House, 8 Rooms, 3-piece plumbing, double garage, large lot —$3,000. Terms.

7-Roomed Brick House, 3 Bedrooms, hardwood floors, all conveniences; newly decorated—$3,400. Terms.

See This. All kinds of Real Estate handled. See our List of Houses for Sale and to Rent.

LORNE WEBSTER, Agent.
Office Phone 341.
H. P. Lindsay, residence 1291W.
L. Webster 1415J.

REAL ESTATE

6-Roomed Frame House, water and light; extra large lot and stable. Exchange for modern House.

$3,600 — 7-Roomed Red Brick, all modern, sun porch. Easy terms.

200 Acres Good Land, ploughing done, 26 Acres Fall Wheat. Would exchange for House in City. Price $7,500.

Several Farms to Rent at reasonable prices and for Sale or Exchange on City Property.

Money to Loan on Good Mortgages.

Good buying — Modern Houses, $3,000, and $2,300, and $3,500.

Call and see us, as we can arrange terms, etc.

Several Good Houses to Rent.

J. CHAMBERS & CO.
354 Water Street.
'Phone 1719J - Resid. 1594W

FOR SALE

7-room Brick, all modern, hot water heating; very central...$4800

7-room Brick, all modern, central; vacant; immediate possession $4500

7-room Brick; all modern; north $3800

6-room new Brick Bungalow; with water and light; furnace, large lot; East City $3500

6-room Brick; 2 piece bath, large lot; garage; South..... $3000

6-room new Frame; water and light $2100

A good chance to get into a good paying business; very central; small investment; owner retiring. See this

A number of good Houses to rent. Some furnished.

P. E. RUTHERFORD AGENCY
282 George Street
Opera House Block.
Phone 142J. Residence 646W.

Lost your key-ring? 'Phone us quick! "Lost and Found" ads do the trick.

PHONE A WANT AD

If inconvenient for you to call at the Examiner Office, 'phone 1600 and we will call for the advertisement and give you the cash rate, 1c. per word, figure or letter first insertion, 1-2c. per word for subsequent insertions.

Classified Advertising, Cash.

Corner Grocery, cheap, West-end; about $700.00.

Six-Roomed Brick, three-piece bath; attic finished, plastered, $2,800.00.

Modern Brick, furnace, hardwood floors, garage, $3,400.00.

Snap in Modern Brick House, with furnace, country tax.

Buy your Lot now on Victoria Heights. Prices will advance soon. Three new Houses being completed, and another will be started on Monday or Tuesday of next week.

H. J. McCANNAN
Walter Nugent, Assistant.
Nugent, 'Phone 1693M.
140 Simcoe Street. 'Phones 461—772

FOR SALE

House with all improvements. Hardwood floors downstairs, garage.

$3,400 for quick sale.

Telephone 1119w.

573 Bethune Street.

For Sale or Exchange

Brick House, 8 Rooms, modern; stationary tubs, large lot with garage; situated in the West-end. Owner would sell or would exchange for a Property in East City.

New Brick Bungalow, 7 Rooms, modern, lot 72 x 150 feet; immediate possession, for Sale at $3,500.00 and on good terms.

Frame Bungalow, all improvements; large lot. Price $3,600.00. Owner would exchange for 50 or 100 Acres.

FOR RENT.

8 Acres of Good Garden Land, South-end, convenient to car line; buildings consist of Frame Cottage and frame barn. Rent $25.00. Immediate possession.

20 Acres of Land situated on the Highway; good Frame House and Barn immediate possession. Rent $25.00 per month.

Small Brick House, North-end, vacant. Rent $12.00.

J. T. O'Connell & Co.
136 HUNTER STREET, W.
Phones: Office 376, Residence 1589.

Telephone 790 When You Want Your
PIANO OR ORGAN TUNED
Player Pianos A Specialty.
All Work Guaranteed.
W. H. CUNNINGHAM
560 Weller Street.

For Present Delivery

LEHIGH VALLEY ANTHRACITE

Broken, per ton -	$16.00
Egg " " - -	$16.50
Pea " " - -	$14.00

Also Cannel and Steam Coal Hard and Soft Wood

J.E.A. Fitzgerald
Phone 111
26d 133 4286

Advertise in the Examiner

FOR RENT

An Ever... Friend

...EATED OFFICE ON ... Apply 437 George dtf.

...CHARLOTTE ...itable for ...7 George dtf.

JUST as Fairy So... is the whitest ...TMENT. ...mediate ...purest soap for toil... street. dtf.

and bath, so also ... BRICK ...is the safest for laun... ...iences. 1545J. ...dering fine fabric... 1915. ...and for particular... FUR- ...cleansing uses about... ...t furnt to ...the home. ...mer. 6899.

Fairy Soap is the ... ALL ...white oval cake of ...Aylmer ...floating purity. It ...5858. ...one of the best and ...FRONT 'Phone ...most inexpensive ...5873. ...toilet and bath ...HOUSE ...soaps on the ...near ...market. ...rmour

...HED ...rooms ...floors. ...ted, un- ...ply 'phone ...-138-5895.

...NEAR C.G.E. 6d-134-5914.

...HOUSES, SOUTH. ...0. Apply 45 Crescent 6d-133-5894.

...173½ SIMCOE ST. ...ore or office. Im- ...sion. Apply 437 dtf.

...AGES, CENTRAL. 3d-130-5891.

...ROOMED MODERN ...5-roomed, heated ...al; 5 roomed house, ...oomed brick, East ...King street. 3d-28-30-1-5838.

Don't

STO... BRI...

"Bringing Up Father on Broadway" With All the Living Characters, at the Grand Opera House LAST TIME TO-NIGHT

DAVIS-THOMPSON COMPANY, LIMITED

Insurance and General Agency

433 GEORGE ST. PHONE 40

4% INTEREST, compounded Half-Yearly, Paid on Deposits

One Dollar opens an account. Special facilities afforded Depositors for the convenient transaction of their business, and accounts are subject to cheque withdrawal.

For sums of $100 and upwards this Company's Debentures are issued in terms of one to five years.

Bearing INTEREST Half-Yearly at - - - **5%**

TORONTO SAVINGS & LOAN & CO.

435-437 George Street
PETERBOROUGH

Perfect Table Linen

Women who delight in the exquisite refinement of perfect table linen choose Brown's Pure Irish Linen. Look for the little shamrock woven into the corner of each article.

Ask your dealer to show you this famous line.

BROWN'S SHAMROCK PURE IRISH LINEN

John S. Brown & Sons, Ltd. Belfast - Ireland

Canadian Branch: John S. Brown & Sons, (Canada) Limited 30 Wellington St. W. Toronto

We are distributors for Brown's Shamrock Linen in Peterborough.

Robt. Fair & Co. Ltd.

CAVE GIRL 25-CENT RING SECURITY FOR $175 LOAN.

PHILADELPHIA, Dec. 1. — A twenty-five cent ring is not sufficient security for a loan of $175, Judge Monaghan ruled in quarter sessions court when Israel Fogel, twenty-two, was arraigned for obtaining the money from his sweetheart, Jennie Aromowitz.

The girl testified that Fogel told her the ring was worth $320. She said he borrowed the money a month ago to open a fruit store. After he received the money he stopped calling on her, she said, and she found out that the ring was appraised at twenty-five cents.

FAIRY SOAP

An Every-Day Friend

JUST as Fairy Soap is the whitest and purest soap for toilet and bath, so also it is the safest for laundering fine fabrics and for particular cleansing uses about the home.

Fairy Soap is the white oval cake of floating purity. It is one of the best and most inexpensive toilet and bath soaps on the market.

Have you a little fairy in your home?

Don't Forget

STOCK'S BREAD

BECAUSE

QUALITY AND PURITY COUNT

ASK YOUR GROCER

OR

TELEPHONE 630

LOOK for the NAME on the LOAF

I.O.D.E. Bazaar at Hastings

HASTINGS, Dec. 1.—The Hastings Chapter I.O.D.E., of which Mrs. P. M. Howard is Regent, held an attractive bazaar on Friday afternoon and evening at the Town Hall. The hall was beautifully decorated for the occasion with streamers, festoons, flowers and bunting. Booths were numerous about the hall, and each had a color scheme of its own. On entering the hall each individual paid ten cents admission fee to Mr. A. W. Bailey, who acted as cashier.

The miscellaneous booth, decorated in red and white, with floral rosettes, was in charge of Mr. A. W. Bailey, Mrs. Wilkins and Miss Gertrude Coughlan.

Mrs. Howard and Mrs. Spellman had charge of the fancy work booth, which was decorated in blue, yellow and white, and contained all kinds of useful articles, such as embroidery, crocheting, knitting and sewing.

The candy booth was made very attractive with pink and white fringe and streamers, and was well looked after by Mrs. Walter Foulds, Mrs. G. Whitred, Misses Carrie Doxsee and Belle Thompson.

The refreshment and home-made cooking booth looked very refreshing with its pale green and white streamers and was in charge of Mrs. A. V. German, Mrs. Wm. Hill, Mrs. A. B. Smith and Mrs. W. A. Baker. Luncheon was served in cafeteria style, the small tables daintily laid with white tea cloths and a pretty floral tribute in the centre.

Miss Della Plant was a very capable fortune teller as she sat in her caravan of black and red, dressed in the garb of an English gypsy. Her name became famous there by the wonderful stories she told to all seeking knowledge of the future.

The "Dorontal Chapter's" booth was very pretty, the color scheme being black and orange. Flowers, plants and wicker work made at the Blind Institute were for sale here. Miss E. Fowlds, Mrs. W. H. Burkholder and other girls of the Chapter took charge at different periods.

The main feature of the evening was a wheel of fortune, conducted by Mr. Dwyer, of Peterboro. Live geese and hens, fancy articles, potatoes, a comforter, screen door and window sashes, and a three-storey fruit cake were among the prizes which were won by those holding the lucky numbers.

At this period Mrs. Howard presented a handsome copy of Tennyson's Poems to Master Freddie Richardson, who obtained the highest marks in history at the entrance examinations here. This prize is given annually to both schools.

An auction sale was then proposed and proved a decided success. Mr. Dwyer acted as auctioneer to the satisfaction of all.

At 10.30 strains of music drifted out for those who wished to trip to the light fantastic, and lasted until an early hour in the morning. Mr. W. E. Tate helping out with the musical part in his usual willing way.

This is the first affair of this kind held by the organization, and has proved a most wonderful success. The proceeds amounted to over $400, and will go to help swell the Chapter's funds for the war memorial in honor of the boys who fought and fell in the World War.

The monument is to be erected in the spring on the water front, in the park lately presented to the town by the Fowlds Estate.

CAMPBELLFORD AND DISTRICT

Mr. Max Watters Left for His New Post—Henry Baker Hurt—Personals

CAMPBELLFORD, Dec. 1. — Mr. Max Watters, son of Mr. and Mrs. William Watters left on Wednesday morning to resume his new duties in the new Toronto branch of the Bank of Montreal. Mr. Watters has been on the staff of the Montreal Bank here for the past four years and it being his home town he left behind many true friends. Mr. Watters belonged to the Tennis Club and he was a great favorite especially with the young class of people. Residents here wish him the best of success while regretting very much his removal from town.

The main water pipe on Grand Road burst and caused considerable delay in the water supply. A bad timber underground which had rotted out let the pipe sag and caused it to burst. Workmen are trying to get it fixed as soon as possible but owing to the rain they are delayed for the ground keeps caving in.

Mr Henry Baker Hurt

On Thursday while digging a ditch back of the Methodist church the earth caved in and almost buried Mr. Henry Baker of Queen street. They rushed him home at once and called the doctor. Mr. Baker was badly bruised and is suffering much pain.

In the shipments of hogs reported in the paper yesterday it read as if Mr. Scott and Mr. Nelson shipped together which is not the case. They both ship separately. Mr. Scott has shipped three times this week and Mr. Nelson has shipped twice.

Mr and Mrs. Alfred Dunk left this week for Salamanca, C.S., to spend the winter with their daughter Mrs. S. Nelson.

Mrs. Earl Williams motored to Toronto on Friday.

Mr. Ernest Dunk spent a couple of days of this week with his daughter in Smithfield, Mrs. Alex. Miller.

Mrs. C. Dingman of Morganston, is visiting her daughter, Mrs. Harry Denike.

Mr. Patrick Cowan, of Codrington, has returned home after spending a couple of weeks in Toronto and Buffalo.

Miss M. Upton is home for the week-end.

Mr and Mrs. J. A. Irwin spent Thursday at Warkworth.

Mr. A. L. Malcolm has improved his residence by building an addition to it, and also filling and levelling up his lot, which makes a great improvement.

Mr. and Mrs. J. Storie gave a euchre party on Friday evening.

Born, on Friday, November 30, to Mr. and Mrs. E. Ayrhart, a daughter.

Mr. Thos. McCook, Grand Road, has installed a radio.

Mrs. Ray Oliver, of Cannington, is spending a few weeks with her parents, Mr. and Mrs. Robt. Innes. Mr. Oliver has sold his confectionery store and gone to Toronto.

Miss Gladys Costley is visiting friends in Toronto.

Mrs. Alex. McGee, of Norwood, is visiting her daughter, Mrs. Maud Dickey.

Mr. Thos. McCook is in Toronto on business.

Mr. and Mrs. Bert Cuff, of Warsaw, and Mr. and Mrs. Wes. McMasters, of South Dummer, were in town on Thursday visiting Mrs. Cuff's and Mrs. McMaster's sister, Mrs. Maud Dickey.

Mrs. Jas. E. Johnston and daughter, Miss Jennie, Queen Street, are visiting in Peterboro at the home of Mr. and Mrs. Thos. Johnston.

Mr. and Mrs. A. E. Caddy and Mrs. Chas. McKelvie motored to Peterboro the other day.

Mr. Wm. Abernethy, Mr. Sam. Clegg, Mr. Stover, Mr. Adamson and Mr. Haskill went to Belleville Thursday night to attend an "At Home" given by the Woodmen.

The sea horse is rapidly becoming extinct.

BOOKS SEIZED AT HOME BANK

Police Took Books Recording Loans to Firms in Which Directors Were Interested—Further Information.

TORONTO, December 1 (Canadian Press). — Criminal investigation men of the Provincial Police made a seizure yesterday afternoon at the head office of the Home Bank of books and papers required by the Crown in the prosecution of the directors and officials of the defunct institution.

The officers acted upon the authority of a search warrant issued by the Attorney-General's Department, under instructions from D. L. McCarthy, K.C., special prosecutor in the Home Bank case.

The books in question were records of loans made by the bank to business concerns in which the directors were interested, and also regarding the returns made to the Finance Department at Ottawa, and the minute books of the directors' meetings.

Criticises White.

W. A. McHaffie, of Stratford, formerly assistant to the president of the Home Bank, had some further information regarding the wrecking of that institution. Again he was critical of the attitude assumed by Sir Thomas White when Minister of Finance, to complaints made regarding the soundness of the bank.

Mr. McHaffie once more referred to his previous statement that in 1918 he had written Sir Thomas, then Minister, that a quarter of a million dollars had been added to the Frost account.

He says this was never denied, but reveals the wording of the explanation the directorate sent the Minister. It reads: "No unpaid interest upon Frost account or other inactive accounts was credited to the profits since 31st of May, 1917."

Mr. McHaffie also observes that, in his opinion, the depositors have very good claim against the Federal Government.

CRUSHED BY CAR YOUTH MAY DIE

TORONTO, Dec. 1.—(Canadian Press).—George Bell, 13 year old son of John Bell of Islington, was last night brought to St. Joseph's Hospital, at Sunnyside suffering from terrible injuries received early last evening in a collision between his fathers lorry and a motor car on the centre of the road. Little hope is held out for the recovery of the boy.

Young Bell was sitting on the rear of the waggon when the auto struck it, crushing the boy.

GASOLINE CARS ON TORONTO LINE

TORONTO, December 1 (Canadian Press). — Marking positively the beginning of a new epoch in the inter-urban transportation out of Toronto, the first gasoline-driven railway coach to be used in this city left the Union Station last night for Hamilton.

Operated by the Canadian National Railways on the Toronto-Hamilton run, the day coach carries approximately 50 passengers and a crew of two men.

While the service is partially of an experimental nature, Canadian National officials are confident that it will meet the demand for convenient access to points between Hamilton and Toronto.

Lending a touch of festivity to the inauguration of last night was the presence in the ew car of a wedding party.

Death Called Him Lighting His Pipe

LINDSAY, Dec. 1.—The sudden death occurred at Minden a few days of John Pogue, a pioneer resident of the north coutry. He was in Minden village the greater part of the day, and after returning home proceeded to light his pipe when he fell on the couch and passed away. Deceased was born near Lindsay 70 years ago. His brother was the first white child born in Dysart township, Haliburton County.

CAMPBELLFORD AND DISTRICT

License Inspector Paid a Visit to Town—Personals

CAMPBELLFORD, Dec. 1.—Mr. Geo. Gooderich, License Inspector of Cobourg, was in town on Thursday.

Mr. T. A. Brown and Mr. C. Hayes left on Thursday for Toronto.

Mr. O. R. Thompson, Chief of the Maintenance Department of the Hydro Electric Power Company of Belleville was in town on Thursday.

Work is to be commenced at once on the new drain from the new High School to the Front Street sewer. T. A. Brown of Toronto has the contract.

Mr. and Mrs. Ray Oliver and daughter of Cannington are visiting the latters' parents, Mr. and Mrs. Robert Innes.

Mr. C. Oulton has returned from visiting friends in Cobourg.

Mr. Ray Oliver has sold his business in Cannington.

The local butchers are getting a supply of Buffalo meat for Saturday.

50,000 LIVE CATTLE TO BRITISH PORTS

Estimate For Year Falls Short of Predictions of Canadian Exporters.

MONTREAL, Nov. 30.—It was estimated today by leading Montreal cattle exporters that by the close of the present season since the lifting of the British embargo on Canadian live cattle, a total of approximately 50,000 head would have been shipped to British ports from Canada, chiefly from Montreal.

This is slightly less than the 55,000 head predicted by Canadian exporters when the embargo was lifted March 15th last, and very much less than the two or three hundred thousand head expected by British interests at that time. The actual number shipped from Canadian ports to the end of November was 38,197 head. There would be shipped from here until close of navigation and later from St. John and Portland about three thousand head more which with shipments up to March 15 next will bring the total to about fifty thousand head.

Traced His Stolen Car to Junk Yard

LINDSAY, Dec. 1.— Last September, when "Tubby" Perrin and his gang were busy in this section, the garage of Mr. George Steele at Manilla was entered and his new McLaughlin touring car stolen. Mr. Steele was ready to start on a holiday trip the next morning, but the thieves spoiled his plans.

He spent considerable money in advertising his loss and in following up supposed clues, and had given up hope of ever getting his car. As a result of the admissions made by "Whitey" Anderson in Toronto it was learned that he assisted in the theft of the auto. When Mr. Steele went to Toronto he found that the car had been stripped and the parts sold to Jews. The fenders and running boards were also ripped off. The missing parts have been recovered.

HEART WAS SO BAD HAD TO SIT UP IN BED

Mrs. O. E. Fitzgerald, 106 Ross St., St. Thomas, Ont., writes:—"In the Fall of 1921, I was taken ill with my heart, but I did not pay much attention to it. I kept on with my household duties, but seemed to become worse and worse, and finally had to call in a doctor. He said I was all run down and was a nervous wreck. I had a severe pain in my chest which would move over to my heart and it became so bad I could not lie down, as when I did I had such a smothering feeling I would have to sit up in bed till it passed away.

I tried several remedies, but with no good results. Finally, I was induced to try Milburn's Heart and Nerve Pills. I took 7 boxes, and I am now as well as I was 30 years ago, and I am now 65 years old."

Milburn's Heart and Nerve Pills are 50c. a box at all druggists or dealers, or mailed direct on receipt of price by The T. Milburn Co., Limited, Toronto, Ont.

Advertise in the Examiner

WHERE TO WORSHIP TO-MORROW

GEORGE STREET METHODIST CHURCH

Rev. W. Harold Young, M.A., B.D., Pastor

The Pastor Will Preach at Both Services

11 a.m.—**"Free Indeed!"**

7 p.m.—**"Calvary and Main Street"**

The Pastor Will Continue His Five-Minute Talks on Church Union

5.—"Is the Creed of the New Church a Piece of Hypocrisy?"

Soloist for tomorrow: Dorothy Allan Park

Musical Director: John H. Renwick

TRINITY METHODIST CHURCH

REV. A. J. LANGFORD, Pastor

11 A.M.—"The Christian's Concessions. Death is Yours."

3 P.M.—Sunday School.

7 P.M.—"Out From the Heart."

TRINITY CHURCH MUSIC

Song Service Evening with Gounod.

Organ Prelude—"Serenade"—Gounod

Anthem—"By Babylon Wane"—Gounod

Soprano Solo—"O Divine Redeemer"—Gounod

Mrs. King

Anthem—"Unfold Ye Portals Everlasting Redemption"—Gounod

Violin Solo—"Ave Maria"—Gounod

Mrs. Foster

Anthem—"Come Unto Him"—Gounod

Unaccompanied

Organ Postlude—"Marche Romana"—Gounod

MR. RING, Organist and Choir Leader.

Mark Street Methodist Church

REV. R. BAMFORTH, B.A., Pastor 378 Mark Street

Morning Subject - "Who Want Truly to Die?"

3 P.M.—Sunday School.

Evening Subejct - - "Life Eternal"

VICTOR BOORMAN, Organist and Choir Leader

St. James Methodist Church

Rev. J. Douglas Richardson, M.A., Pastor.

11 A.M.—"THE 20TH CENTURY CHRISTIAN PILGRIM."

7 P.M.—"IS THE WORLD GETTING BETTER OR IS IT GROWING WORSE?"

Excellent Musical Service of Praise by the Choir

Inspiring Singing of Hymns by the Congregation

Seats Free — All Welcome

A welcome for all who enter within our portals.

A place for all who enter the life of our Church.

REPAIRING PIERS AT YOUNG'S POINT

Work Still in Progress on New Dam—School Concert Date.

YOUNG'S POINT, Nov. 30.—The Government is replacing the wooden pier opposite the Lakeview House with a cement one. Other piers down the river are also being repaired.

Mr. Lemuel Godfrey has erected a new home on Pine street.

Christmas Entertainment.

The date has been set for the Christmas concert in the Public school house. It will be held on Thursday, December 20th. An excellent programme of drills, choruses and dialogues is being prepared.

Workon the new dam is still continuing, in spite of the cold weather.

Mrs. Wm. Douglas is able to be out again after her recent illness.

Aged Man a Walker.

Some four men of pioneer days are still able to show our young today what they are made of: Recently an aged man in the eighties, Mr. Thomas Hill, of Deer Bay, who has spent his entire life in the Deer Bay district, and who has been in poor health for a considerable length of time, walked a distance of three and a half miles on the Bureligh road, reaching his destination in less than an hour.

Droves of cattle are daily seen passing through the village, homeward bound from the ranches.

Miss Roxie Hockaday has returned home from Peterborough, where she spent considerable time.

Among those who attended the "Dumbells" at the Grand Opera House, Peterborough, this week, were Mr. and Mrs. P. P. Young, Mr and Mrs. Alex Spence, Misses Mary O'Toole and Irene Young.

Mrs. Robt. Kingan of Peterborough, passed through the village on Friday.

Mr. John Stewart of Peterborough, was in the village Wednesday on business.

Miss Clara Young attended the Perdue-Buckley wedding in Douro on Tuesday. Miss Young is a cousin of the bride.

Mrs. Elmer Johnston is at present visiting in Peterborough, the guest of her aunt, Mrs. F. G. Young.

Mr. and Mrs. Robert Carter and sons of Smith, visited Mr. and Mrs. Charles Collar on Thursday.

Mr. Roland Johnston of Peterborough, is spending a few days with his brother ,Mr. Elmer Johnston.

Mr. George Nicholas of Selwyn, was in the village Tuesday on business.

Mr. Ed. Young made a business trip to Peterborough on Thursday.

Mr. Steven Elliott of Peterborough, was in the village on Wednesday.

Mr. A. A. Smith spent a few weeks in Buckhorn recently.

Mr. Howard Sanderson of Smith, was in the village on Wednesday evening.

Automobile Killed New Glasgow Child.

NEW GLASGOW, Nov. 30. — Mary McDonald, aged five, was instantly killed when struck by an automobile driven by Dr. Stromburg this afternoon. She was crossing the street with her mother and unexpectedly ran in front of the car, sustaining a cut on the head which caused death.

HOME MADE COUGH MIXTURE CONSIDERED BEST

Spreads Over Membrane, Soothes, Heals and Stops Cough Almost Instantly.

COSTS BUT A TRIFLE

Make your own cough syrup in two minutes at home if you want the best.

Simple coughs, or stubborn coughs, it doesn't matter which, this home-made mixture will stop them quicker than any expensive cough syrup you can buy ready made.

It's fine for chest colds too and for acute nasal catarrh.

Get from any druggist one ounce of Parmint (double strength)—to this add a little granulated sugar and enough water to make one-half pint—that's all there is to it, and children like it.

Like a soothing, healing poultice one costly substance in this home-made cough mixture spreads itself completely over the membrane of the throat. This causes the most stubborn hang on cough to cease almost instantly. No ordinary slow-acting cough syrup contains this expensive ingredient.

And remember—any remedy that overcomes catarrh, partially or wholly is bound to be of benefit to those who are troubled with head noises and catarrhal deafness.

Get Parmint and get better.

ANGLICAN

ST. JOHN'S CHURCH

Rev. R. C. Blagrave, D.D., Vicar

ADVENT SUNDAY.

8:30 a.m., Holy Communion.

11 a.m., Choral Communion and sermon.

3 p.m., Sunday school and Bible Classes.

7 p.m., Evensong and sermon.

The Vicar will preach at both services.

Frederick G. Mann, Organist and Choirmaster.

ALL SAINTS' CHURCH

Corner Publidge and Sherbrooke

REV. R. B. GROBB M.A., RECTOR

SERVICES.

11 a.m. and 7 p.m.

PREACHER.

REV. R. B. GROBB, M.A.

Holy Communion at Morning Service.

ST. GEORGE'S CHURCH.

South Peterborough — George and Braidwood.

Rev. W. R. Courage, Rector.

8:30 a.m., Holy Communion.

11 a.m., Choral Communion.

"Loosing Self and Finding God."

3 p.m., Sunday school.

7 p.m., "The Advent Call."

ST. LUKE'S CHURCH.

(Corner Reggee and Robinson Sts.)

Rev. Geo. J. Bousfield, B.A., Rector.

8:30 a.m., Holy Communion.

11 a.m., Morning Prayer and Litany.

7 p.m., Children's service.

7 p.m., Evensong.

MISCELLANEOUS

ASSEMBLY HALL.

George Street, First Floor, Old Opera House Building.

Services as usual.

TRUTH MISSION.

REV. DAVID McKEE, PASTOR.

9.45 a.m., Mission school.

Morning subject, "Crucified with Him." Evening subject, "Repairing the Wall."

The Lord's Supper at 12 o'clock noon.

Bible reading on Monday evening at pastor's house.

MURRAY ST. BAPTIST CHURCH

C. W. ROSE, D.D., Pastor

11 a.m.—"THE SHEPHERD AND HIS VARIED SERVICE."

12—OBSERVANCE OF THE LORD'S SUPPER.

3 p.m.—BIBLE SCHOOL.

Mr. Crawford, Sr., will Address the Young Men.

7 p.m.—Short Gospel Song Service, followed by Sermon.

Subject - "THE CHRISTIAN LIFE."

Pastor Rose Will Preach — Mr. Carl Brown, Choir Leader

Miss Muriel Bridge, Organist.

PARK ST. BAPTIST CHURCH

REV. W. E. MORROW, B.A., Pastor — 188 STEWART STREET

11 a.m.—"CONVERSION"

3 p.m.—SUNDAY SCHOOL AND BIBLE CLASSES

7 p.m.—"THE CHAINS THAT BIND"

Ordinance of Lord's Supper will be observed after Evening Service

PRESBYTERIAN CHURCHES

KNOX Corner Wolfe and Rubidge Streets

Rev. M. C. Mackinnon, M.A., B.D. 199 King Street

11 A.M.—COMMUNION—

"The Temptation on the Cross."

3 P.M.—CHURCH SCHOOL.

7 P.M.—"An Inscription for YOUR Tombstone."

MR. J. A. JEFFERIES, Organist and Choir Leader

Seats Free — Strangers Made Welcome

"Enter ye into His gates with thanksgiving."

ST. PAUL'S REV. ROBERT POGUE Minister

Corner Water and Murray Streets

Public Worship 11 a.m. and 7 p.m.

Sunday School and Bible Classes, 3 p.m.

Ordination of Elders at the Morning Service.

"I HAVE IN MY SOUL A LITTLE PLANT CALLED REVERENCE, AND I GO TO CHURCH TO HAVE IT WATERED."

Mr. Martin Chenhall, A.R.C.O., Organist and Choirmaster.

ST. ANDREW'S CHURCH

Rev. P. L. JULL, B.A.

OF LAKEFIELD.

Will Preach Morning and Evening.

Miss Dorothy Engel. Soloist.

Mr. John Crane, Director of Music.

—EXCELLENT CHOIR—

BETHANY TABERNACLE

SUNDAY, DECEMBER 2nd

Subjects:

11 A.M.—"WALKING IN THE SPIRIT."

7 P.M.—"LET GO AND LET GOD."

Both Services Will Be of Special Blessing To All

Good Singing and Orchestra

EVERYBODY WELCOME

MR. A. G. Bentley

Will Preach the GOSPEL in

GOSPEL HALL

To-Morrow Night. Don't miss this Special Meeting at 7 O'Clock

ST. PETER'S CATHEDRAL

2ND DECEMBER—FIRST SUNDAY OF ADVENT.

8, 9.15, 10.30 a.m.—MASSES.

7 p.m.—EVENING DEVOTIONS. Sermon: "The Mission of the Catholic Church," by His Lordship the Rt. Rev. Felix Coutourier, D.D., O.B.E., M.C., Bishop of Alexandria, Ont., Chaplain to the British Forces in the Great War, and Late Apostolic Visitor to Egypt.

The Evening Examiner

PHONES—Editorial 1601. Business Office, 1600. Private Branch Exchange to all Departments.

The Examiner is a member of the Audit Bureau of Circulation.

The Daily Examiner, published every lawful evening, by The Peterborough Examiner, Limited. Office, 419 George street. $6.00 per year, delivered in city; out-of-town subscribers, by mail, $4.80 a year.

The Weekly Examiner, published every Thursday. Subscription price $1.50 a year.

U. S. REPRESENTATIVES.

Special U. S. Representatives—W. H. Stockwell, 629 People's Gas Building, Chicago, Ill.

New York—Chas. P. Miller, 225 Fifth Avenue.

Advertising Rates on application.

R. M. GLOVER, Managing Director.

SATURDAY, DECEMBER 1, 1923.

IS THERE WORK FOR THEM?

Is Ontario's Minister of Agriculture on safe ground in his announced policy of endeavouring to secure for Ontario 10,000 farm labourers and domestics?

Labour leaders in Toronto doubt very much that anything like the number spoken of could be provided with employment in the Province under the present conditions, and they say very reasonably that Hon. Mr. Martin should take a complete survey of the situation before going ahead with his plans.

The trouble seems to be that at certain periods of the year there is a big demand for farm labourers, but in between the rush periods the wages offered are so low that men cannot be persuaded to remain on the farms.

That is the situation just now, the wages for winter work being usually so small that it is difficult to induce men to accept farm jobs during the cold weather.

Such being the case there is reason to fear that the majority of the farm labourers that would be secured under the Hon. Mr. Martin's plan would eventually land in the larger centres, instead of remaining on the farms for which they were originally intended.

The Minister of Agriculture should be thoroughly convinced that there is permanent work in the country for farm labourers before undertaking their importation on a large scale.

ASKING TOO MUCH.

Most Canadians are not, the Examiner is sure, proud of the part many of their fellow-countrymen are playing in flooding the United States with liquor and are sympathetic with the efforts being made by our neighbors in conference with Canadian authorities to put an end to the traffic.

In any reasonable way the majority of our people are willing to co-operate with the United States in suppressing the rum running over the border.

But some of the suggestions made by Uncle Sam's representatives go further than even those Canadians who look with disfavour on the present traffic are prepared to go.

The proposal that Canadians accused of violating United States liquor laws be made subject to extradiction is one that cannot be accepted on this side of the line.

The trade these men are engaged in may not be one that deserves much consideration, but the rights of Canadians cannot be given away simply because they are involved in a traffic which interferes with a social experiment in another country.

To ask Canada to turn over such men as are believed to have been assisting in abusing the Volstead Act is demanding too much of this country, and the suggestion should be rejected without loss of time.

THE LOGICAL PLACE.

Reference is made in another article to the general recommendation offered by A. P. Sanders of the Ontario Safety League as likely to render conditions along Peterborough's waterfront much safer than at present.

In spite of all such precautions, however, accidents cannot be completely eliminated, and therefore Mr. Saunders' other recommendation that adequate dragging equipment for the quick recovery of persons from the water should be provided is one that should be acted upon.

In fact, such equipment should have been available here years ago.

Much valuable time has been lost in cases of drowning, and more than one life has been sacrificed because there were no facilities available for recovering the body quickly or no one at hand with knowledge of resuscitation methods.

The Safety League expert recommends that the Fire Department take charge of the work, and that seems a reasonable and logical suggestion.

The equipment could be stored at the fire station where means of rapid transportation are always available and where there is always a staff of men on duty.

The firemen could quickly be drilled in the fine points of resuscitation work, and in case of an accident an efficient staff with all the necessary equipment could be on the scene within a few minutes—a wonderful improvement over the present haphazard system, which leaves everybody doubtful as to the first steps to be taken.

HARD ON THE WHISPERERS.

Two items in yesterday's news should be stressed, says the Ottawa Journal. The first was that the Canadian National Railways had a net operating revenue of $5,163,470 for the month of October. The second was that for the twelve months ending October 31, Canadian trade increased over the same period last year by $300,000,000.

The Canadian National Railway showing is impressive. Briefly stated, it is as follows:

1.—The net operating profit of the road is nearly two millons greater than during the month of October, 1922.

2.—The net earnings of the road for 10 months of 1923 total $12,021,285, as compared with a net of $3,825,007 for the same period of 1922.

3.—The net earnings of the month of October show a gain of $3,317,000 over the preceding month of September.

These figures mean two things: (1) that public ownership is being triumphantly vindicated; and (2) that we can now look forward to the time when the Canadian National Railways will not only have large operating surpluses, but will be taking care of their fixed charges as well.

Add to this that trade and revenue are good; that bank deposits are notably strong; and that Canada is practically free of unemployment—add up all these things, and you have the true measure of the motives and the calibre of the miserable defeatists who are whispering of death.

MAKING THE RIVER SAFE.

Austin P. Saunders, Provincial Organizer for the Ontario Safety League, after a personal investigation of the conditions along the waterfront in Peterborough, has made a number of recommendations to the City Council, the carrying out of which, he believes, will assist materially in the elimination of the drowning hazards along the Otonabee.

His report should receive the earnest consideration of next year's Council.

The equipment called for can be supplied, Mr. Saunders estimates, for $600.

It is not a very large sum, and if by its expenditure but one life is saved the outlay will have been more than justified.

Life-saving equipment is recommended not only for the two bathing beaches, but at a number of other points along the river where there is a likelihood of accidents.

In connection with the bathing beaches Mr. Saunders' report bears out exactly what the Examiner has frequently said about these places.

He urges that the bathing areas be surrounded by floating life-lines thus making them practically safe, and he emphasizes the necessity of the lifeguards or supervisors being expert swimmers and thoroughly proficient in the Schaefer method of artificial respiration.

In the past there has been little effort on the part of the Council to see that their caretakers were proficient swimmers or knew anything about rescue or resuscitation methods.

The main idea has seemed to be to get the work done as cheaply as possible, and as a result the protection accorded bathers has been more nominal than real.

Next year's Council should pay consideraple attention to the report of the Safety League expert, which is apparently a complete survey of the situation and offers for consideration a policy that will make conditions along the waterfront much safer than they are at present.

Particularly important is the recommendation that the bathing beaches should be made safe, and then that bathers be encouraged to swim only in these protected areas, a campaign in which the Ontario Safety League has offered its co-operation by circularizing the public schools with letters to be read to the children.

IMMIGRATION AND ASSIMILATION.

or one calling is an unbalanced plan of peopling a country. This Dominion needs not only farmers, but artisans and factory workers who will labor to increase the country's production.

This sentiment expressed last night by Mr. Beatty, president of the C. P. R., before the St. James Literary Society should strengthen the hands of Mr. Robb in bringing to successful accomplishment the plan for the removal of the restrictions in immigration which he recently announced. In the past, the Government's campaign to attract immigrants to this country has not only been luke warm, niggardly and half-hearted, but it has been confined almost entirely to efforts to secure farm hands and harvesters for the prairie provinces The campaign has lagged not only through the spinelessness of succeeding Governments but also because there is no nation in Europe that can afford to send its trained agriculturalists abroad at this time No country, least of all Great Britain, will look with especial favor on the activities of this or other Dominions in enticing the men of the land, with the traditions of the soil and the skill of their calling, to leave the Homeland

While the campaign to secure more settlers for Canada is solely confined to the casting of our bait in these restricted waters the catch will never be large. Yet there are in Europe thousands of able bodied men who have served a long apprenticeship and can boast of a high earning dexterity who are unable to obtain work owing to the politico-economic conditions of industry in their coountry With opportunity and encouragement these men would quickly add to the sum total of our productive capacity and aid to advancing Canada to that greatness which the fates are willing and anxious to weave for us if we do not deliberately tangle up the skeins of our manifold opportunities.

Yet, as Mr. Beatty pointed out last night, the success of any scheme of immigration cannot be gauged solely by the counting of heads. The contribution which the new settlers make to the welfare of our Dominion is not to be measured only by the figures showing the number landed at the port of debarkation. Mr. Robb has been named Minister of Immigration and Colonization and the success of the administration of his department will not be judged by the number or even by the physique of the new-comers. His responsibility is two-fold. The work as Minister of Immigration ends when he lands the immigrant at a Canadian port, provided the new citizen is sound in health and capable of earning a livelihood. But at the same port Mr. Robb must begin the second half of his task, assume the more difficult portion of his responsibility. Colonization begins where immigration ends.

The newcomers will find many things strange and not a few customs incomprehensible. Old prejudices will make many revolt at first against the new life. Cherished traditions which the new arrivals have brought from their own fatherland may be roughly trodden down by a careless jest or a thoughtless word. The task of colonization is not like that of immigration—a matter of a few days in train and boat. It is a slow process of years and every step along its road bristles with thorns and brambles of misunderstanding and prejudice.

Every new-comer who settles permanently and contentedly in the Dominion is a double asset to the country He is himself one more recruit to the army of producers which Canada must have in largely increased numbers if she is to fulfil her destiny and his contentment and satisfaction are the best advertisement for the country, the most powerful magnet for the attraction of friends and relatives. These men not only from Britain, but from Italy and Czecho-Slovakia, Hungary and Norway, Denmark, Esthonia and the Balkans. Christian and Jew, Latin and Greek, will each bring ot his new home some contribution to the spiritual and aesthetic life of the Dominion. In return we must offer him or her material aid which will smooth over the rough stones of his earlypath. We must be colonizers as well as settlers.—Montreal Star.

EDITORIAL NOTES AND COMMENT.

It is not often that people say on the last day of November, "This rain is worth millions to the country." That comment is usually reserved for the end of a summer draught.

The story of a student who stole a special train to take him to a big Thanksgiving Day game confirms the impression that they take their football seriously across the border.

Rub it in

There's nothing much worse than a Lame Back, a Stiff Shoulder or a Swollen Knee or Foot.

It aches all the time and you just can't get it in an easy position. But see what a difference, when you rub in

Absorbine Jr.

It eases the pain with the first rubbing; and each succeeding rubbing reduces the swelling, limbers up the sore muscles, and starts up healthy circulation.—*Try it.*

$1.25 a bottle

at most druggists or sent postpaid by 104

W. F. YOUNG INC.

Lyman Building - - Montreal.

WISE AND OTHERWISE

Europe is so noisy now France doesn't even hear her franc drop.

News from Wales. Grafted a finger for a man's nose. What if the thing tried to grab something.

Europe is good only during those months having a "z" in them.

New York's annual crime wave promises to be bigger, better and brighter than ever this year.

Football will be over soon and the players should demand a bonus.

New York bandits are carrying off lots of furs, which is regarded as a sign of a hard winter.

Too many of the presidential possibiliities are impossibilities.

Crooks are getting so bad in New York people with gold teeth should keep their mouths shut.

The United States has about 14,000,000 autos, some all paid for.

Somebody stole a horse in New York. Maybe they just took it home to see what the thing was.

Mellon wants taxes cut. Which makes it just about unanimous.

If anybody ever succeeds in cutting taxes he can become a movie star quicker than a husband shooter.

Madison (Wis.) girls say they can't tell if a man has been drinking. That's easy. He's broke.

Chicago University debated "Is a silly girl more popular?" No, but a popular girl is more silly.

Rich Los Angeles woman left her husband only one dollar and then he felt like thirty cents.

A horse in North Sterling, Conn., chews tobacco. And what kind is it? Why, we would say plug.

Turkeys have been in cold storage 12 months, so it isn't too late to have your last year's turkey.

Hunters tickle us the way they fuss around getting ready. Some would like duck pants for duck hunting.

Dancing develops the muscles. That's all settled. Now if it would only develop discretion.

Hurry up with your worrying about Europe. Try and get it all over with before the holidays.

Nothing makes a skinny man madder on a chilly morning than seeing a fat man perspiring.

A man can't talk with his mouth full of hairpins, but a woman can't talk with a pipe in her mouth..

Very few of these European statesmen egging on another war got shot at during the last war.

An auto race is almost as dangerous as the human race.

The United States spends more on gum than religion. This is because one is used chiefly on Sunday.

Everything has it use. Plant flowers in the empty coal scuttle.

Tanol Calomel Much Better Than Ordinary Calomel

CLEANS AND TONES UP THE WHOLE SYSTEM

Instead of rising in the morning feeling tired, dull, with headaches, bad taste in mouth, sick stomach or after eating a bloated, heavy feeling, indigestion, constipation, kidney trouble, etc., can instead both look and feel as fresh as a daisy by flushing the poisons that have accumulated in the stomach, kidneys and bowels by following a doctor's advice by taking one Tanol Calomel Tablet 15 minutes before meals or two at bedtime. This will flush the previous day's indigestive waste, sour bile and poisons from the system before more food is taken. Tanol Calomel Tablets are recommended because they have no bad after effect. No salts or seidlitz are necessary to remove them from the system, as they are self-eliminating. Get a few of these tablets from the druggist and you will feel 100 per cent. better. Sold by Weber, druggist, Charlotte street.

mwa-tf

CATTLE, GRAIN AND PRODUCE

Peterboro--Toronto--Montreal--Winnipeg

PETERBOROUGH MARKETS.

Bananas, 40-60c dozen; oranges, 25-80c doz.; grapefruit, 10-15c each; lemons, 30-40c doz.; dates, 2 lb., 25c; figs, 15-40-50c; apples 25-75c pk.; Snows $1 peck; cooking, $1 bu. Spies $6-$9 bbl., 50c peck; California grapes, 25c-30c lb.; pears, 75c-$1 peck, 75-95c basket; California pears, 50c doz.; honeydew melons, 35-50c each; pomegranates, 10c-15c each; cranberries, 18-20c a quart, 20-25c lb.

VEGETABLES.

Beets 35c peck; carrots, 25c peck; small cook onions, 4 lb. 25c; Spanish onions, 3 lb. for 25c; green and red peppers, 3 for 10c; hothouse tomatoes 40c lb.; domestic 15c lb.; endive, 10-15c; leaf lettuce, 5c; head let. 13-20c; cabbage, 10-20c; potatoes, 23-35c pk.; new peas, 13c lb.; celery, 10-15c; vegetable marrow, 15-20c; pumpkins, 10-20c; cauliflower, 25-50c each; citrons, 15c each; sweet potatoes, 3 lbs. for 25c; turnips, 25c pk.; parsley, 5c; parsnips, 40c peck; squash, 15c-20c; new beans, 10c lb.

Nuts — Walnuts, 25-45c pound; Brazil nuts, 25-30c lb.; chestnuts, 30-50c lb.; cocoanuts, 10-15c each; almonds, 25c, shelled, 40c pound.

DAIRY PRODUCTS.

Butter, creamery, 42-45c pound; dairy, 38-40c pound; oleomargarine, 25c pound; lard, 18-24c pound; shortening, 22c pound; cheese, 30-40c pound; eggs, storage, 42-45c dozen; fresh, 75c dozen.

Honey—Comb, dark and light, 20-25c pound; extracted Beekist, 5 pounds 80c; pure clover, 5 pounds 73-75c; mixed, 5 pounds, 50-59c; buckwheat, 10 pounds, 95c.

FISH.

Salmon, pink, 20c pound; red, 25c; salmon trout, 24c pound; Georgian Bay trout, 20-25c pound; white fish, 20c pound; halibut, 35c pound; haddies, 18-20c; boneless, 25c; fillets, 23c kippered herring, 20c; salt herring, 60c dozen; sea herring, 10c pound; fresh, 15c pound; oysters, $1.50 quart; boned cod, 20c pound.

MEATS.

Beef, 10-30c pound; pork, 17-35c; bacon, 29-40c; sausage, 18-20c; veal 12-32c; spring lambs, 15-35c; mutton, 10-25c pound; chicken, 25c pound.

Hogs—Thick smooth, cut, $8.00; select graded, $8.85; dressed, head on, $13; head off, $14.

GRAIN (Wholesale), and FLOUR (Retail.)

Wheat, fall, Marquis, 85c-$1 bus.; oats, 44-55c; rye, 65-75c; barley, 60-65c; alsike, $4-$5.25; peas, $1.25 bus.; buckwheat, 75c bus.; red clover, $6-$10 bus.; sweet clover, $5-$5.25 bus.; flour, $3.30-$4.25; 1-2 bbl.; pastry flour, 80-90c bag 24 pounds.

HAY, BRAN ETC. (Wholesale)

New hay, loose, $12-$14; baled, $16-$18; straw $8-$12; bran, $28 a ton; shorts, $33 a ton.

HIDES AND WOOL (Wholesale)

Cow hides ,heavy, 5c pound; light, 6c pound; horse hides, 2-2.50 each; calf skins, 10c; sheep and lamb skins, 75c-$1 each; shearlings, 20-25c each. Wool, 18-25c pound.

TORONTO LIVE STOCK.

TORONTO, December 1. — Receipts af cattle at the Union Stock Yards this week were comparatively light, being only a little over 7,200 head, and notwithstanding the small proportion of really good butchers, everything was practically sold on Thursday. Some higher prices were made this week, and a few head of choice steers, about 1,000 pounds each, brought $7.25 a cwt. Taking quality into account, however, it is questionable whether any actual advance in price was made.

Heavy steers were generally held back as the exporters had announced they would not be buyers this week. For the few fat steers that came in the packers made a market for the best at 7.00 a cwt. The exporters picked up a few heavy cattle at lower prices, and also a number of bulls, and will carry them for shipment with other purchases next week.

Butchers' cows had a fairly good market, with an occasional choice one selling at 5 to 5 1-2 cents. The average run of the best cows were, however, only good for 4 1-2 cents. medium cows brought 3 1-2 to 3 3-4 cents, and common cows 2 3-4 to 3 1-4 cents per pound. Canners and cutters were plentiful, but buyers took them at steady prices. The former usually sold below 2 cents a pound, and the cutters up to 2 1-2 cents. Bulls were not too plentiful, and good heavy bulls sold from 4 1-2 to 4 3-4 cents. Fair bulls were a cent a pound lower, and bologna bulls went at and below 3 cents.

Next week is expected to produce a much heavier run, with some Christmas quality butchers. The feeling is that these will be taken at satisfactory prices. There will also be a demand for some good baby beeves. The export firm will be in the market again for a goodly number of fat steers, but say the Old Country market is not favourable to stronger prices. Any quantity of common butchers is not wanted, and there will therefore be no betterment in prices in this department.

Lambs slipped away in price on Wednesday and Thursday, and the only really good saleable lambs was the 80 to 85 pound kind. Prices touched 11 cents for choice ewes and wethers early in the week, but on Thursday it is doubtful whether the same lambs would have brought 10 1-2 cents. Heavy lambs are selling at a big discount, and 8 1-2 cents was quoted for them on Thursday. Choice handyweight sheep have a good market at 6 1-2 to 7 cents.

This week's heavy run of hogs left the price vulnerable, and packers dropped them 25 cents a cwt. to $7.50 f.o.b. It is still claimed that prices are too high, according to the English bacon market, and a further cut of 25 cents will be put into effect next week, if shipments permit of it. Commission men are fighting the decline, but team play among the packers places them at a disadvantage.

Current Quotations.

Choice, heavy ex steers,	$6.85 to	$7.25
Good heavy steers	6.35	6.65
Baby beeves	8.00	12.00
Choice butcher cattle	6.50	7.00
Good butchers	5.50	6.00
Medium butchers	4.25	5.25
Common butchers	3.00	4.00
Good to choice Ontario feeders	5.25	6.00
Stockers, good	4.25	4.75
Stockers, common	3.00	3.75
Choice cows	4.75	5.00
Good cows	4.00	4.25
Medium cows	3.50	3.85
Common cows	2.75	3.25
Canners and cutters	1.50	2.50
Choice butcher bulls	4.50	5.00
Good fair bulls	3.25	3.75
Bologna bulls	2.25	3.00
xChoice milchers and springers	85.00	110.00
xMedium milchers and springers	50.00	65.00
xCommon milchers and springers	30.00	45.00
Choice lambs, ewes	10.00	10.50
Choice lambs, bucks	8.50	9.00
Spring lambs, common	7.00	8.00
Yearlings, choice	7.00	.....
Good, choice sheep	6.00	6.50
Heavy sheep and bucks,	3.00	4.00
Choice calves	10.00	11.00
Medium, good calves	8.00	9.00
Common calves	5.00	6.00
Grasser calves	2.50	2.75
Hogs, f.o.b.	7.50	.....
Do. fed and watered,	8.00	.....

xEach.

MONTREAL PRODUCE.

MONTREAL, December 1 (Canadian Press). — There was a fair amount of business done in cash grain on the local market yesterday. The flour market was unchanged. Demand for millfeed was fair and the rolled oats market was steady. A very firm feeling prevails in the baled hay market. Prices for eggs are unchanged. The butter market was fairly active, and a much better and firmer feeling prevails in the cheese market.

Egg quotations: Extras 40, firsts 36 to 37, seconds 30 to 32.

Butter — No. 1 pasteurised 40 3-4 to 41; no other grades quoted.

STERLING RATES.

MONTREAL, December 1 (Canadian Press). — Sterling exchange rates were quoted here yesterday:

Demand 4.4213
Cables 4.4238

WINNIPEG LIVE STOCK.

WINNIPEG, Nov. 30.—Receipts, 730 cattle and calves; 500 hogs.

With the exception of butcher cows, the light offerings were well absorbed on the cattle market this morning and prices held firm.

Packers were bidding $7.15 for thick smooths and $7.86 1-2 for select bacons on the hog market.

A handful of sheep held over from yesterday sold at $7.00.

EGG MARKETS.

OTTAWA, Nov. 30.—Business in western turkeys in car lots continues and probably for the first time large handlers in the east are now in the prairie provinces looking over the ground and making purchases. The terms upon which sales up to the present time have been made are 75 per cent. with bill of lading 35 per cent. after inspection on arrival. The egg market remains practically unchanged with prices very firm for fresh specials and extras.

Toronto unchanged.

Montreal steady, all grades of storage firm extras 40, firsts 36, seconds 30 to 31. Quebec fresh specials jobbing 75 to 80, extras 65, firsts 60, storage extras 42, firsts 38, seconds 31 to 32.

Winnipeg unchanged. Some British Columbia pullet extras retailing 80. Saskatchewan, Alberta and British Columbia markets unchanged.

New York eggs unchanged. Dressed roasters barrel 23 to 33, box 21 to 29, fowls lower barrel 16 to 26, turkeys, young 27 to 30, fair to good 23 to 25. Live poultry fowl 28 to 32, chickens 27 to 28, turkeys 38.

CHICAGO GRAIN.

CHICAGO, Nov. 30.— Month-end adjustment of accounts, especially on the part of traders unwilling to settle by taking actual deliveries of wheat tended to make price changes irregular in the wheat market to-day, and to restricted new business. The close was unsettled, at 3-8 and 1-2c. net lower to 1-8c. gain, with December $1.01 7-8 to $1.02 and May $1.08 1-8 to $1.08 1-4. Corn finished at 1-4c. off to 3-8c. up; oats a shade to 1-4c. down, and provisions varying from 10c. decline to 20c. advance.

A leading authority here figured that the domestic reserve next July 1 would be 44,000,000 bushels and this aggregate also was regarded as bullish, inasmuch as it contrasted with 101,000,000 bushels last July 1. Besides, domestic primary receipts to-day were light.

Under such circumstances wheat bears failed to make much headway with talk about prospective large supplies in Argentine, Australia and India, or the predictions of further generous imports of Canadian wheat into the United Sttaes. Word that the largest amount yet, 3,320,000 bushels, had cleared from Russian ports this week, was more or less offset by announcement that drought in Russia had led to a decided reduction of wheat acreage there.

Wet weather gave comparative firmness to the corn market. Moreover, receipts here were of less volume than expected, and rural offerings were small. Oats trading was almost altogther local.

Provisions averaged higher, in line with hog values.

CHICAGO LIVE STOCK.

CHICAGO, Nov. 30.— Cattle, receipts 12,000; steady to strong; few head fancy yearlings, 13.00 and 13.25; best in load lots 12.75; bulk short fed steers and yearlings 8.25 and 11.00; canners slow; other classes she stock active; bulk weighty bo na b 4.00 and 4.40; beef bul 6.00 6.00, mostly; bulk vea packers 9.00 and 9.50; f heifers above 10.00 to shi

Hogs, receipts 48,000; mostly 10 higher; bulk good and choice 210 to 325 pound butchers 7.00 and 7.10; top 7.15; desirable 160 to 200 pound average 6.65 and 6.95; packing sows 6.50 and 6.75; better grades weighty slaughter 5.50 and 6.00; estimated holdover 6,000.

Sheep receipts 24,000; fat lambs 25c. to 50c. lower; sheep and full lambs 25c. lower; bulk good and choice fat lambs, 12.75 and 13.00; top 13.25; best clipped 11.75; recent shorn kind downward to 11.00; most cull natives 10.00 and 10.50; best fat yearling wethers 10.75; top fat ewes 7.00; feeding lambs 11.50 and 12.00.

OTTAWA, Ont.—Of sixty-five electric railways reporting, fourteen failed to earn expenses in 1923.

Freedom from Pain

Let Templeton's Rheumatic Capsules free you quickly from Rheumatism, Lumbago, Sciatica and Neuritis.

Internal treatment is the only remedy for these diseases. They are caused by the presence in the system, of poisonous impurities, made active by cold and chill. The only way to banish the pain is to correct the original cause, and eliminate these noxious matters. T.R.C.'s during the past twenty years have relieved thousands of sufferers in every part of Canada. They can relieve you. Send us 10c in stamps or coin for generous sample. Give 90c and the coupon we send with each sample, to your Druggist and he will give you a fullsize $1.00 box of Templeton's Rheumatic Capsules.

Templetons
56 Colborne St., Toronto

T.R.C.'s
Templeton's Rheumatic Capsules

For sale by Warne Drug Co., McDermid & Jury, E. L. Payne, Moncur.

Speedy Collection Service

COLLECTIONS made in all parts of Canada and the world, acceptances quickly obtained, payments promptly transmitted, details handled accurately—these factors combine to make our collection service efficient and highly satisfactory to business firms.

Consult our local manager regarding the complete facilities which can be placed at your disposal.

THE DOMINION BANK

PETERBOROUGH BRANCH,

JOHN CRUNE. . . . . Manager.

THEY THRIVE ON IT

Teach your children to drink our pure, wholesome Milk—from healthy cows. It wont be difficult to cultivate a taste for its rich creaminess.

And my, how they thrive on it.

It is easily assimilated and nutritious, and will keep their entire systems in tone.

PETERBORO MILK PRODUCTS LTD.

PHONE 1900 PETERBORO, ONT.

CASH FOR VICTORY BONDS

VICTORY BONDS maturing on November 1st, 1923, may be redeemed for cash at any Branch of this Bank without charge. To prevent delays, Bonds should be delivered to the Bank at least four days prior to November 1st for examination and listing.

Deposit the proceeds in our Savings Department on November 1st and keep your money earning interest.

THE ROYAL BANK OF CANADA

Celery King is the thing to stimulate the liver, cleanse the bowels, purify the blood, banish headaches and make you feel the joy of better health and strength. Nature's own laxative and tonic roots and herbs in Celery King. 30c and 60c packages.

Are You Coughing?

Why not end it this very day? A few drops of Shiloh relieves that tickling in the throat that maddens you. A few doses heal up the sore and inflamed tissues in the throat and really banish that cough. 30c, 60c and $1.20. All druggists.

SHILOH FOR COUGHS

Made from Fruit Juices and Tonics

Fruit-a-tives

will correct Stomach, Liver, Kidney and Skin Troubles. 25c. and 50c. a box.

FRUIT-A-TIVES LIMITED, Ottawa, Ont.

Ogdensburg, N.Y. — London, Eng., — Christchurch, N.Z.

Alberta Voted For Government Control By Majority of 32,039

EDMONTON, Dec. 1.—(Canadian Press)—Clause "Q" authorizing Government control of sale of liquor, voted on in a recent Provincial referendum, had a majority of 32,039 over clause "A," or continuation of the prohibition law, according to the official figures issued yesterday. The figures show that more than 160,000 persons voted.

POLICIES OF UNITED STATES ARE OUTLINED BY SECRETARY HUGHES

Preponderant Thought of the People Opposed to Alliances With Europe — Enumerates Nine "Affirmative Policies" in Relations With Republics of American Hemisphere.

CONSISTENT POSITION

PHILADELPHIA, Dec. 1.—(Canadian Press).—The foreign policy of the United States today, whether in relation to conditions in Europe, Latin-America or the Pacific, squares consistently with the Munroe Doctrine, Secretary Hughes said in an address here last night before the American Academy of Political and Social Science, gathered in celebration of the centenary of the Monroe Doctrine.

With the declaration as his text, the Secretary delivered a comprehensive statement of the position of the United States toward the European tangle, the Far East and Latin-America. He said the United States would rather bear such ills as might result from its present policy toward Europe than "suffer the greater evil which would follow the sacrifice of our independent position," rested the position of this Government to the principles of peace in the Pacific laid down by the Arms Conference, and set forth nine positions which, he said, should govern relations with asserted, added entirely with the Monroe Doctrine, which "remains an essential policy to be applied whenever any exigency may arise requiring application."

Taking the relationship between the policy of the United States toward Europe and the Monroe Doctrine, he said:

"We entered the Great War, not violating our tradition, for the cause of liberty itself was at stake. We have emerged from the war with the same general aims that we had before we went in. Though victors, we have sought neither territory nor general reparations. Our people have borne their own burdens and in large part we are bearing the burdens of others.

Sympathy for France.

"We are not seeking to dictate to Europe or to deprive anyone of rights. But we do desire peace and economic recuperation in Europe. We have the deepest sympathy with the people of France; we warmly cherish their ancient friendship. We desire to see France prosperous and secure, with her wounds healed and her just demands satisfied. We desire to see a united and prosperous Germany, with a will to peace, making amends to the full extent of her power and obtaining the appropriate rewards of her labor and skill. We wish to see an end to the waste of military efforts and the easing of the burdens of unproductive expenditures. We wish to see the fires of hatred quenched.

"It is because of these earnest desires that we have hoped, as was stated in the recent communication to the British Government, that the solution of the present grave problems would be sought in fair and comprehensive inquiry in which all interested might participate and which would be inspired by the determination to find means to restore productive activities through which alone reparations can be paid, and to give opportunity for the reasonable contentment and amicable relations of industrious peoples through which alone peace and security can be assured.

"The bitter controversy which followed the war showed with what the sister republics of the Western Hemisphere.

All of these policies, Mr. Hughes tenacity we still hold to the principle of not meddling in the political strife of Europe. It is true that the spread of democratic ideas and the resulting change in Governments have removed the danger of organized effort to extend to this continent the European political system of a hundred years ago. But Europe still has 'a set of primary interests,' which are not ours. Unity in war did not avail to change the divergent national aims and policies in peace.

Independent Position.

"It is not that our interests may not be affected injuriously by such controversies. But it was, despite such injuries, the abiding conviction that we had better bear these ills than suffer the greater evils which would follow the sacrifice of our independent position. We still hold to that view.

"The preponderant thought among us undoubtedly is that our influence would not be increased by pooling it.

"Generally, our policies toward Europe may thus be summarized: We are still opposed to alliances. We refuse to commit ourselves in advance with respect to the employment of the power of the United States in unknown contingencies. We reserve our judgment to act upon occasion as our sense of duty permits. We are opposed to discriminations against our nationals. We ask fair and equal opportunities in mandated territories as they were acquired by the Allies through our aid. We desire to co-operate according to our historic policy in the peaceful settlement of international disputes which embraces the policy of such judicial questions as are justiciable.

"In short, our co-operation as an independent state in the furtherance of the aims of peace and justice has always been and still is a distinctive feature of our policy."

Far Eastern Policy.

So far as the Pacific and Far East were concerned, Mr. Hughes said, the United States had developed "the policies of (1) the open door; (2) the maintenance of the integrity of China; (3) co-operation with other powers in the declaration of common principles; (4) co-operation with other powers by conference and consultation in the interests of peace; (5) limitation of naval armament, and (6) the limitation of fortifications and naval bases."

He declared all these were entirely consistent with the policy of Monroe.

American Relations.

The nine "affirmative policies" of the United States enumerated by the Secretary as a "fitting complement" to the Monro Doctrine were:

"First—We recognize the equality of the American Republics and their equal rights under the law of nations.

"Second—We have no policy of aggression; we do not support aggression by others; we are opposed to aggression by any one of the Latin-American Republics upon any other.

"Third—States have duties as well as rights. Among these obligations is the duty of each State to respect the rights of citizens of other States which have been acquitted within its jurisdiction in accordance with its laws. A confiscatory policy strikes at the foundations of international intercourse.

Promote Stability.

"Fourth—It is the policy of this Government to make available its friendly assistance to promote stability in those of our sister Republics which are especially afflicted with disturbed conditions involving their own peace and that of their neighbors. We are not aiming at control, but endeavoring to establish self-control. We are not seeking to add to our territory or to impose our rule upon other peoples.

"Fifth—With respect to the Latin-American Republics, it is our policy not only to seek to adjust any differences that may arise in our own intercourse, but to extend our good offices to the end that any controversy they may have with each other may be amicably composed.

Limit Armaments.

"Sixth—This Government has sought to encourage the making of agreements for the limitation of armaments.

"Seventh—The policies which have been described are not to secure peace as an end in itself but to open the way to a mutually helpful co-operation.

"Eighth—The United States is seeking unconditional most favored nation treatment in customs matters."

Safeguard Cause.

Ninth—This section Mr. Hughes devoted to "special policies of highest importance to the United States," as follows:

"We intend in all circumstances to safeguard the Panama Canal. We could not afford to take any different position with respect to any other waterway that may be built between the Atlantic and the Pacific Oceans. Disturbances in the Caribbean region are therefore of special interest to us, not for the purpose of seeking control over others, but of being assured that our own safety is free from menace.

"With respect to Cuba, we have the special interests arising from our treaty and our part in the securing of her independence. It is our desire to see her independence not weakened, but safeguarded and her safety and prosperity assured. Our friendly advice and aid are always available to that end."

On Remitting Send a DOMION EXPRESS MONEY ORDER

For sale at C.P.R. STATIONS and DOMINION EXPRESS AGENCIES

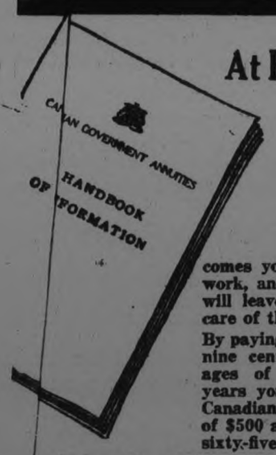

At Forty You Are Not so Sure of the Future

You are concerned to provide for your old age. For when old age comes you may not be able to work, and only the improvident will leave it to others to take care of them.

By paying at the rate of twenty-nine cents a day between the ages of forty and sixty-five years you may buy yourself a Canadian Government Annuity of $500 a year, to commence at sixty-five and last as long as life.

You may buy an Annuity of any value from $50 to $5,000 a year. There are Plans of purchase to suit all—the young, the middle-aged, the elderly, the married, and those having dependants. The investment is safe. No medical examination is required.

For further information fill out this coupon immediately and address it as directed. No postage necessary, as it is Canadian Government business.

Mail this Coupon—No Postage Needed

To Department of Labour,
Annuities Branch,
Ottawa, Ont.

Please send me the "Handbook of Information" and full particulars as to cost of a Canadian Government Annuity. My age last birthday was ..... years.

Full Name .....
(State Whether Mr., Mrs. or Miss)

Post Office Address 11

Issued by: Department of Labour, Annuities Branch, Ottawa.

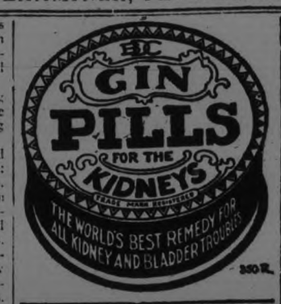

the guest of Mr. and Mrs. G. J. Elmsley on Tuesday.

A. E. Dawson of Toronto, was in the village on Thursday.

Rev. W. J. Creighton of Bradford was the guest of Mr. and Mrs. T. B. Marling on Thursday en route from Apsley where he was conducting a mission.

A. Driver of Toronto was in the village on Wednesday.

Miss A. B. Davidson of Peterboro was the guest of Mrs. J. C. Smith on Thursday evening.

Col. Ffoulkes of Kingston spent Tuesday in the village, the guest of Mr. and Mrs. G. J. Elmsley.

Miss Frieda McIlmoyl of Peterboro is visiting her mother.

Mr. and Mrs. Fred Brown were in Peterboro on Friday.

Rev. C. G. King left on Wednesday for his new parish of Thetford Mines, P.Q.

Miss Mina Edwards and Pinning of Peterboro were guests of Mrs. W. W. Leonard on Thursday evening.

TRENT RESORT IS PROSPERING

New Holiday Place Near Hastings Appealed to American Tourists.

HASTINGS, Dec. 1.— Messrs. Monniette and Robertson of Buffalo are busy making preparations for next summer's tourist trade.

Their resort is situated two miles from Hastings on the Trent River and can be reached easily by automobile.

The resort was well patronized all summer by American guests who have made arrangements to return next summer.

New Public School.

The trustees of the Hastings Public School are contemplating building a new school.

They are going to make a tour of some of the surrounding towns and make an inspection of their schools.

The school which is now situated on Albert street has been in use for nearly seventy years and lacks modern accomodation.

Hastings is badly in need of a high school as there are about 20 pupils atttending school in Campbellford leaving here every morning at 9.03 and returning on the evening train. About 10 are driving to Norwood daily.

Painting Tannery.

The Hastings Tanning Company have had the painters busy painting the outside tannery with a black weather proof paint.

Coal at $13.50.

Mr. T. Masterson of Toronto has been in town for the last couple of weeks taking orders for coal at $13.50 a ton.

Mrs .L. Lukes of Trent Valley Lodge spent Friday in town on business.

Robt. Whelan of Norwood was a visitor in town on Friday.

Lift Restrictions In Belgian Zone Cities.

COBLENZ, December 1 (Canadian Press). — The Inter-Allied High Commission has rescinded all restrictions on the free movement of people in various cities in the Belgian zone.

It also has abolished some of the red tape requirements in connection with coal shipments and the steps have been taken as part of the programme for restoring normal conditions in the Rhineland and the Ruhr now that passive resistance is considered to have ended.

CATTLE AND WOOD CHEAP AT APSLEY

Farmers Discouraged By Low Prices of Produce—Mission Has Ended.

APSLEY, Dec. 1.—There seems to be quite a slump in prices for cattle, according to reports received from settlers, who say they are not worth raising at the present market price. One or two instances vouched for as authentic by the narators may be quoted. Five good cows were sold for $100, and at that the seller had to throw in a yearling to close the bargain. Another claims that three cows were sold for $27, while calves fetch $2 and $3 each. The same poor prices prevail with regard to wood; good dry hardwood loaded on the cars only fetching $7 per cord. One settler, who thinks there is a nigger in the wood-pile somewhere, wrote to an Ottawa company for prices on pulpwood, believing he could get a better price by dealing direct instead of through a middleman, and was offered $7.50 per cord loaded on cars. He says he can get the same price at Coe Hill without having to load it.

As these two industries, stock-raising and cutting timber, are the mainstays of the settler, whose land is mostly unproductive or poorly so, his lot is not a happy one at present prevailing prices.

Nest Like a Balloon.

Marsh hay was of fair quality and quantity this fall, but Al. Davis of Lasswade has the cream of it in this district. He has been exhibiting a sample known as Red Top Grass, which is eight feet high, which must be a record for this variety. Al. has also a hornet's nest, perfect in shape and preservation, of a huge size. It is 40 inches in circumference and 14 inches in diameter, and quite an ornamental curiosity.

Mission a Blessing.

The Rev. W. J. Creighton, rector of Bradford, who has been conducting a strenuous twelve days' mission in Apsley and district, concluded his work on Wednesday evening at St. George's Church, Apsley, where a good sized congregation assembled to hear his closing address.

The mission aroused considerable interest, which was evidenced by the number of questions relating to religious matters that were placed in the question box and answered by the missioner. Spiritual results were also manifested in the large number of promise cards and pledges signed by members of the different congregations, and there is no doubt that the mission has been a blessing to many.

Personals.

Mr. John Johnson of Young's Point has been in the village and vicinity this week looking after some timber interests.

The Rev. W. J. Creighton was the guest of Mr. and Mrs. Jim Downing during his stay in Apsley.

Mrs. Spence has gone on a visit to her daughter, Mrs. E. T. Shewen, Nassau. Miss Marjorie Spence is also visiting her sister.

John Coones and George Kilborne left on Monday for Toronto where they have taken positions.

Mr. and Mrs. Stanley Windsor are moving into their new residence.

Mr. Isaac Lean has rented Apsley House and will occupy it immediately.

ARREST OF FRENCH OFFICER DEFENDED

German Note Also Protests Against French Reprisals.

PARIS, December 1 (Canadian Press). — Two German notes have been delivered to the French Embassy in Berlin, one justifying the arrest of the French officer, Pandayres Daramon, as having taken place on German soil, and the other protesting against the French reprisals which consisted of the arrest of Herr Lenzberg, president of the Dusseldorf Chamber of Commerce, and other Germans in the occupied territory.

The second German note demands the immediate release of these prisoners.

The French contention is that Daramon was taken on Swiss soil by three German policemen disguised as peasants.

He is an officer on the French staff, and was engaged in watching the Swiss frontier for any evidences of armament by Germany.

NEW YORK GANGSTERS

Continued from page one.

from the $9,300, $9,000 of which was recovered from a valut in Cleveland, where he deposited it before he was arrested there.

Barlow then left the gunmen after making an appointment for them to meet him in his East Twenty-seventh street rooming house in Manhattan and hand over more of the loot, according to the police He was alleged to have waited in vain and then fled to Philadelphia after reading in the afternoon newspapers that there had been found on the running board of the death car license plates traced to a man who gave as his address a house owned by the Diamonds mother.

Shortly after the robbery Capabianco and Luciano were alleged to have taken to a Manhattan garage from which the death car was removed nother machine of similar appearance; to allay any suspicion of the garage proprietor, who might report to the police that a car from his place was missing.

Chorus Girls Help.

Joseph, it was said by the police, became nervous the day after the robbery and went to his lawyer Then he hastened to his brother in Philadelphia, where the pair entertained two chorus girls who later were questioned by the police and reported to have furnished important leads.

Despite entries on the books of the Diamond Basswood Co., which at first led District-Attorney Dodd to believe that the Diamonds received most of the loot, the police today expressed belief that the missing gunmen and their driver retained more than $34,000 The Diamonds were said never to have heard from the fugitive since Barlow left them in Brooklyn. Sales of wood were believed by the police to account for entries on the company's books.

Called Arch Plotter.

Anthony Pantano, son of a wealthy Italian importer, of No. 8788 Bay Parkway, Brooklyn, is the youth proclaimed as the arch plotter of the wanton killing of McLaughlin and Barlow. He is held on a charge of murder.

The two Diamond brothers, Pantano, and William Fried, manager of the Diamond Brothers' Basswood factory in West Twenty-third street, who is held as a material witness, vied with one another in trying to unload themselves of any responsibility for the murder.

The three who were picked up in the Bronx, however, remained sullen and silent. They merely grunted acknowledgment that they knew the Diamonds and Pantano.

Though the stories told by the Diamonds, Pantano and Fried disagreed in details, out of the whole the police pieced one of the most amazing stories of crime and attempted crime, which has come to their ears in years.

Tantano Had Plan.

Joseph Diamond was the man who told a story of the proposed robbery of the West End bank that made the listeners stand aghast in the Kings District Attorney's office. Her is what he told District Attorney Dodd:

"About three months ago Pantano, who worked in the bank, and whom I had known for some time, came to me with a suggestion that the bank be robbed by a group of men.

"He went into great details with the proposed hold-up. He said that he thought that seven men could stage it and asked me to get the men. Pantano told me that he had carefully gone into the plot, and had drawn plans of the interior of the bank.

"His plan was to have the seven men descend on the bank in a body, force everyone to hold up their hands, and then rob the place of $250,000 in cash and $500,000 in bonds, which were always on hand.

Could Cut Off Alarm.

"He said that although the bank was elaborately wired, he, through his connection with it, could arrange matter so that warning buzzers could not be sounded. He said he knew that tthere was a button at the feet of Germain, the manager of the bank, which could be set off when anything happened. But he could disconnect the buzzer, he told us.

"At his request, I saw my brother, Barlow. I told him about the plan. Barlow went downtown and saw some gunmen and laid the plan before them. They listened to him, but would not go into it because they thought it was too risky.

"The gunmen, however, were willing to stick up the messengers carrying the money and take it away from them.

"So I went back to Pantano and told him what they said. Pantano then obtained knowledge of the movements of the bank messengers and the route they took in traveling back and forth with money.

Met the Gunmen.

"We went over the plan a number of times, and he went with us to the place in the Bronx where we met the gunmen. Pantano explained everything to them."

Pantano however, though willing to talk extensively to District Attorney Dodd, did not take kindly to being pictured as the originator of the robbery and murder plot.

SANTAL MIDY Easy to Take—Quick to Relieve CATARRH of the BLADDER

Each Capsule bears name SANTAL MIDY

Beware of counterfeits

The Distinctive Flavor of "SALADA" TEA. H401

has won it millions of users. Try it today and know why.

BAYER Genuine ASPIRIN

SAY "BAYER" when you buy. Insist!

Proved safe by millions and prescribed by physicians for

Colds Headache Neuritis Lumbago
Pain Toothache Neuralgia Rheumatism

Accept only "Bayer" package which contains proper directions.

Handy "Bayer" boxes of 12 tablets—Also bottles of 24 and 100—Druggists.

Aspirin is the trade mark (registered in Canada) of Bayer Manufacture of Monoaceticacidester of Salicylicacid. While it is well known that Aspirin means Bayer manufacture, to assist the public against imitations, the Tablets of Bayer Company will be stamped with their general trade mark, the "Bayer Cross."

CANADIAN NATIONAL RAILWAYS

Christmas Sailings

For Great Britain, Ireland and the Continent

SPECIAL TRAIN SERVICE

TO SHIP'S SIDE FROM

TORONTO TO HALIFAX

Via CANADIAN NATIONAL RAILWAYS

THREE SHIPS LEAVE HALIFAX, DECEMBER 9th

S.S. "AUSONIA" (Cunard Line), for Liverpool via Queenstown
S.S. "DORIC" (White Star-Dominion Line), for Liverpool via Belfast
S.S. "SATURNIA" (Anchor-Donaldson Line), for Glasgow

SPECIAL TRAINS with Standard Sleeping and Colonist Cars will leave Toronto, 11.00 p.m., Friday, December 7th,

— ALSO —

THROUGH CARS will operate from Toronto to Ship's side, Halifax, in connection with the following sailings:—

S.S. "PITTSBURG" (White Star Line), December 14th, for Southampton, Cherbourg and Hamburg.
Leave Toronto, 11.00 p.m., Wednesday, December 12th.

S.S. "CANADA" (White Star-Dominion Line), December 15th, for Glasgow and Liverpool.
Leave Toronto, 11.00 p.m., Thursday, December 13th.

S.S. "ANDANIA" (Cunard Line), December 16th, for Plymouth, Cherbourg and London.
Leave Toronto, 9.30 a.m., Friday, December 14th.

ALL TRAINS LEAVE UNION STATION, TORONTO.

Ask any Agent of the Canadian National Railways for full information.

DU-KO for Pies and Puddings

SAVES TIME-LABOR-MONEY

"Neither silver nor gold
Can better its flavor,
Wherever it's sold,
DU-KO finds favor."

RECIPE FOR PIE OR PUDDING

Use contents of a can of DU-KO; 2 cups of milk (water for Lemon) Pour enough milk into powder to make a batter; beat the balance; when it boils, pour in the batter. Stir until it thickens, then pour into pie shell, previously baked, or into a mould if a pudding is desired.

Three flavors: Lemon, Maple Cream and Chocolate.

BECAUSE—It only takes 5 minutes to prepare.

BECAUSE—DU-KO only needs the addition of milk or water.

BECAUSE—DU-KO needs no eggs, sugar or extra flavoring to "improve" it.

The "Cheapest" is not always best. Compare the results you get from DU-KO with the price you pay for it. Figure the saving you make in cost of extra materials, time expended and work involved. You will find DU-KO is a real economy. Satisfaction guaranteed or money will be refunded.

AT ALL GROCERS

Also put up in large containers for confectioners, bakers, restaurants, hotels, etc. Write for prices and samples.

Made in Canada by

DOUGLAS AND COMPANY Napanee, Ontario

"I want to give the Fuller Hair Brush for Christmas!"

is what every woman says the instant she sees what a wonderful brush for the hair it is. And she'll say the same when she sees the Fuller Manicure brush, the Flesh brush, the Clothes brush, and all the Fuller Brushes for personal and household uses.

You can sit in your own home and do your Xmas shopping! for I, the Fuller Man, will bring them around to your house any day, and let you examine them. I'll show them in sets, as many or as few as you like, put up in attractive holly boxes.

Watch for me, or phone or write for me to come any day most convenient to you

Remember, you can't buy Fuller Brushes in a single store, no sirree!

You'll know me by this button which I wear in my lapel.

FULLER BRUSH CO., Limited
207 Barrie Bldg.
Phone 428 Peterboro

Fuller

A. E. DAWSON SELLS LAKEFIELD HOME

The Old Hilliard Property Bought By Reeve J. O. Strickland.

LAKEFIELD, Dec. 1.—J. C. Strickland has purchased "Cowley" Mr. A. E. Dawson's home here. This is one of the finest properties in the village and was formely the home of Mr. G. B. Hilliard, who sold to Mr. Dawson three and a half years ago. Mr. Dawson's business interests are so large that it is necessary that he should live in Toronto.

A. E. Dawson has purchased the fine Stoney Lake property "Ivanhoe" from J. C. Strickland and will make it his summer home.

Mrs. H. J. Stuart was the hostess of a delightful thimble tea on Wednesday afternoon.

Mrs. J. C. Smith entertained a number of her lady friends on Thursday evening at progressive Five Hundred. The prizes were won by Miss Pinning and Mrs. C. S. Tanner. A very pleasant evening was spent.

Lakefield Personals.

General Elmsley of Kingston was

Penman's Black Cashmere Stockings, 49c pair

These are first qualty Sub- standards, but the imperfections are scarcely noticeable, and will not affect the wearing qualities. Regular 79c value. All sizes, and Reduced for Saturday Night Only.

Saturday Night Special

VERY FINE SWEATERS AND SCARFS CAN BE KNIT FROM THIS

Baby Lamb Sports Wool

And at a very small cost, too. It is a fine 4-Ply Wool. Shown in a complete range of colours. Every Skein is perfectly fresh, and weighs full 2 ounces.

Sale Price **23c** Per 2-Ounce Skein.

Fancy Bath Towels 79c each

And a pair of these bought at this Sale Price would make a much appreciated Christmas Gift at a very small outlay. Your choice of White with Pink or Blue; 4-inch Jacquered borders. Size 22 x 40 inches. Beautiful in quality and attractive in appearance.

Handkerchiefs

A small—but you'll agree—an important detail, particularly around Christmas time. And a better assortment at the price was never shown before. Of fine Irish Mull, in colours and White, showing novelty patterns, in hand and machine embroidery—

2 for 25c

CASTILE SOAP

2 BARS 25c ....

Full One-pound Bars—a Leader for To-night

2 Bars for 25c

(Rummage Dept.)

Be Sure To Visit our TOYLAND on the Third Floor.

IT IS AGLOW WITH ALL KINDS OF TOYS FOR BOYS AND GIRLS.

Also a Splendid Display of Fancy China and Cut-glass for Christmas Gifts.

RICHARD HALL & SON

OLIVE OIL AND CUCUMBER TOILET SOAP

Regular 7c size.

To-night (Saturday)

6 for 25c

(Rummage Dept.)

Striped Flannelette 23c per yard

Frosty nights are here already. Have you enough warm sleeping garments? Think how economical it is to make them yourself. There are many attractive patterns o choose from, in a particularly heavy weight; 30 inches wide.

Natural Pongee Silk Bloomers, $1.95 per pair

What an opportunity to buy up some of your Xmas Gifts, or even purchase two or more pairs for yourself. Made with or without double cuff, double gusset seat, from good quality of Pongee Silk.

HIGH SPOTS IN THE ELECTIONS

Man in the Audience Wanted to Hang One of the Speakers.

LONDON, Dec. 1. — (Canadian Press).—In Coventry, the seat of the motor industry in this country, where there is a triangular contest in the present election, all the candidates lunched yesterday with the local Rotary Club. A. A. Purcell, the Labor champion in the riding, said when the Labor party reached power it would establish a second Chamber, containing the best of the industrialists. He would do his best, he said, to see that Sir Edward Manville, Conservative member of Coventry since 1918, a big employer of labor, whom Purcell is opposing, should have a place in that body.

Charles Latham, Labor opponent of Sir Philip Lloyd Creame, president of the Board of Trade, in the Hendon Division of Middlesex, has received £300 from an undisclosed source, without any conditions attached to the gift. Latham announced that he will hold the money till after the election, when he will consider the question of handing it to charities.

Sir Robert Horne, former Chancellor of the Exchequer, was accused by a man in a Glasgow audience of being "rotten," the individual in question following this up by declaring that he had a good mind to string Sir Robert up. Sir Robert leaned forward and invited the interruptor to come to the platform and try it. The man shrank back in his seat and that ended the incident.

PROBABLE RESULT OF THE ELECTION

Weekly Review Makes Some Pointed Observations on Present Fight.

LONDON, Dec. 1. — (Canadian Press). — Discussing vagaries of Lord Rothermere and Lord Beaverbrook Press in this election spectator in weekly Review, points out these two peers call themselves Unionists or Conservatives yet they attack Premier Baldwin every day and it deduces from this that there is conspiracy by Rothermere and Beaverbrook Press to re-establish Coalition Government in which Lloyd George, Lord Birkenhead and Austen Chamberlain would have place.

"If Premier Baldwin should have great success power of huge newspaper syndicate will be marked down considerably in political market," says Spectator, "but even before we know result of polling we do not need to take our courage in both hands to say that Press peers are mistaken if they think public likes great combin, and waits upon its words. What public wants is honest news.

Weekly review in outlook gives following final estimate of probable result of election:

Conservatives 324; Liberals 150; Labor 138; Independents 3.

This means that Premier Baldwin according to outlook, cannot translate into concrete legislation his tariff proposals for he will be faced with block of thirty-five free trade members of his own party. He will need majority of at least 50 to have even sporting chance to fulfill any promise he is making on platform.

The Nation, which is opposed to Premier Baldwin, in its weekly review of political situation, says it is entirely to Premiers credit that he should be in Lord Rothermore's blackbooks. Great Britain will sink very low indeed, Nation says, "If it ever gets Premier who has not this much good in him."

BOXING BOUT PROMISES TO ATTRACT BIG CROWD

TORONTO, December 1 (Canadian Press). — Charlie Hallatt, matchmaker for the International Club of Toronto, which is staging the Villa-Mack bout here next Wednesday night at the Coliseum, announced this morning that "the Leopard of Luzon" would arrive on Monday morning from New York, and will complete his training at one of the local clubs.

One of the largest crowds that has ever attended a boxing bout here promises to witness the fight, and experts concede that the Toronto boy has a good chance against the flyweight champion.

MISS PEARL BURFORD RECITAL

(By Jeannette)

The concert recital given by Miss Pearl Burford at the Conservatory of Music last evening was eminently successful. Nearly two hundred peopl, formed an appreciative audience which listened with rapt attention to the brilliant playing of the one performer of the evening, who held the close interest and attentive consideration of her audience through an hour and a half of beautiful music.

Miss Burford, who takes the place this year of Carlos Buhler on the Conservatory staff, has an admirable stage presence. Her gown was an exquisite creation of cream and gold lace. Her playing is free from jarring mannerisms, her technique appears to be almost faultless, with a touch of crystal clearness, her lengthy and difficult programme was played entirely from memory, and the entire performance was one of brilliant artistry.

Miss Burford has an evident fine appreciation of tone production. Every note was given its full value, without ragged overlapping, and the effect of the chiselled cameos of sound that flowed from facile fingers was heightened by an intelligent use of the pedal.

The programme was mainly of the romantic type of composition, and the artist appeared to be quite at east in her interpretation of a varying exposition of music that ranged from the earnest and lofty compositions of Bach to the fantastic charm of Schumann and what has been termed by an admirer of Chopin as the "chromatic sinuosities" of the great exponent of Polish music.

Beethoven's Sonata in E. Opus 109, a composition seldom heard, was one of the loveliest of the charming gems on the programe. Here the artist's facile touch was emphasied, in a rapid transition from the force of prestissime movement to the velvet smoothness of the dreamy andante, that illustrates so well the spiritual quality of the great composer's work

A certain quality of radiant interpretation was evident also in the tender and delicate music of Chopin's Nocturne Opus, 15, Number 1, in which the musician's command of her instrument was ably exemplified A fine, singing tone was the outstanding note in this attention-holding number.

Scenes of Childhood, one of Schumanns descriptive fantasies of childish play and emotion, was a triumphant exposition of transition in musical mood. Each brief merceau was chiselled in delicate sound. The time, with the staccato liveliness of grave to gay, from lively to severe, in the tonal story of childish pastime, with the staccate liveliness of the hobby horse Knight melting into th, legato drowiness of "falling asleep" and the minor, faraway sweetness of the finale, "The Poet Speaks. Interprettve ability stood out here in a fashion that enthralled an attentive audience.

The opening number on the programme was one of Bach's impressive compositions for th, piano, the English Suite in A minor, illustrating the great musicians comprehension of the old English dance music.

The changing humours of Brahms with his ascetic phrasing, were illustrated in a brief Ballade in G. Minor and there was a bizarre touch to the programme in the strange descriptive rhythm of Carpentier's Tango American. Another bit of sparkling humour was Godard's Le Cavalier Fantastique, bright, vivacious, characteristic.

Lovers of the superb music of Liszt could probably find no better exponent than Miss Burford, who included two of his shorter compositions in her brilliant programme. With facile, liquid tone, with comprehension of the rhapsodical quality of his varying music, emotional, full of brilliant charm, Hungarian in atmosphere and temperament, the artist played with ease and finish the capricious, dainty Valse Oubilee, with its unexpected interludes, taking as a second number by the composer the descriptive composition inspired by one of the masterpieces of the great painter, Raphael, in his delineation of the "Espousals" of the Blessed Virgin Mary. This lovely number progresses from a mild prelude to sustained, crashing chords of massive tone, interspersed with accented intervals of trailing sweetness.

Miss Burford who proved herself last evening to be a versatile and brilliant musician, in an artistic performance that brought from her audience a close attention and repeated hearty applause, was the guest of honor later at a reception tendered by the teaching staff of the Conservatory of Music and their friends.

The grand piano used at last night's performanc, was loaned by the Heintzman Hall management.

THE ART ASSOCIATION.

An interesting and unique display of curios and South American handicraft is being shown this afternoon and evening in the studio of the Women's Art Association at the Conservatory of Music. The exhibit is in charge of Miss Stockton, who has been working as a missionary in South America for the past five years. Miss Stockton gives a talk, illustrated with snap shots, descriptive of her exhibit and of the life and customs of the country.

The collection includes some wonderful examples of ancient and modern pottery, baskets of dyed horsehair, finely woven linen and lace, goatskin rugs, carved tortoise shell combs, and Spanish lace.

There is for sale also a number of hand-woven bedspreads, scarves and rugs of homespun in soft, harmonious shades.

Tea will be served by the ladies of the Art Association, after the afternoon and evening lectures.

AT ST. JAMES CHURCH

Steadily increasing congregations has marked the attendance at St. James Methodist Church, both morning and evening. A special feature of the morning service is the presence of th, Junior congregation. This provides a special service for those from 5-12 years of age. The Junior Congregation retires to the school room, where an address in the form of Bible stories suitable to those of that age, is given by Mrs. (Rev.) Richardson. Parents ar, urged to attend, and bring their children, in order that they may join with the junior congregation.

Sunday, the pastors them, at the morning service will be "The 20th Century Christian Pilgrims," and in the evening his subject will be one of special and timely interest, "Is the world getting better or is it growing worse."

GIANTS BUY PITCHER

NEW YORK, Nov. 30. — The New York Giants today announced they had purchased John Gross, right-handed pitcher from the Mt. Sterling, Ky., Club, of the Blue Grass League. The purchase price was not announced.

BUILDING PERMITS

The building permits issued for the month of November are as follows:

H. W. Morgan, erected a chimney at 61 Robinson Street, cost $50.

P. Costello, repaired dwelling, cost $1,500.

Fuel and Cartage, repaired stables, cost $150.

W. Meredith, 190 Sherbrooke Street, erected new verandah, cost $150.

Single kitchen porch erected on Alexander Estate, 169 London Street, cost $125.

P. Gosselin, repaired dwelling at 530 Roger Street, cost $600.

Ed. Cooney, Charlotte Street, erected new shed, cost $60.

Mrs. Wilson, 401 Gilmour Street, erected new sun parlor, cost $950.

Toronto Savings and Loan, erected new dwelling on Monaghan Road, cost $3,500.

Bell Telephone Co., Hunter Street, extended shed, cost $1,700.

C. Roger, Belmont Avenue, put new roofing on house, cost $100.

M. Freeman, 704 Armour Road, erected a new garage, cost $50.

De Laval Co., erected new garage, cost $300.

Mr. McLeod, George Street, reshingled his dwelling, cost $45.

H. E. Dunsford, 167 Brock Street, made alterations on garage, cost $75.

GREEN EXPERIMENT.

The girl was very rich and the young man was poor. She liked him, but that was all, and he knew it.

"You are very wealthy," he remarked.

"Yes," she replied, frankly. "I'm worth a half million dollars."

"And I am poor," he continued.

"Yes," she asserted.

"Will you marry me?" he asked.

"No," with emphasis.

"I thought you wouldn't," he said.

"Then why did you ask me?"

"Oh, just to see how a man feels when he loses a half million."

Read the Want Ads

MARKET FORUM AGAIN ACTIVE

Chilly Backs Warmed at the Stove and Current Issues Discussed.

Purchasing in the basket section of the farmers' market was slow this morning. The tables were piled with fowl of every description, and the supply of butter and eggs was much more plentiful than in some time, but the throng of men and women seemed to be in a critical humour, content in many cases to survey the proffered goods and pass along to the next round of chicken or basket of eggs. Rivals to the feminine venodrs appeared on the open section this morning, where many the carts held baskets of eggs and a few dressed fowl.

Eggs were 75 cents a dozen, butter ranged in price from 40 to 43 cents a pound, chickens, dry plucked and milk fed, could be bought for 22 and 25 cents a pound, ducks and geese were 25 cents a pound, and turkeys 30 and 35 cents.

Downstairs there were Barred Rocks in open crates, at $1.25 apiece, and White Leghorns, their nice white eggs displayed in an accompanying basked, were the same price. A pair of Rouen ducks, with their odd markings of blue and green, progressed through the crowd, heads down, in the hand of a purchaser, whose avowed audible intention was to take them home and make them ready for a Sunday dinner. These birds were $1.10 each, while live ducks of the same family at another stall were $3.50 a pair.

Little pigs were $8 a pair this morning.

Potatoes were plentiful to-day, at a price per bag of $1.50, and there were many varieties of apples, Spies at $5.50 a barrel at one cart, 65 cents a peck at another, Baldwins $4.50 a barrel, and Scott's Winter, in two grades, at $4.50 and $5.50 for the same quantity. Peewaukies at 50 cents, Snows and Banana apples at 75 cents a peck.

Pork was 16 and 18 cents a pound, lamb 20 and 25, beef 10 and 12.

Carrots were 20 cents a peck, onions 75 cents, beets 40 cents a basket, parsnips 50 cents a peck, celery from 10 to 20 cents a bunch, cauliflower 20 cents apiece, and turnips 75 cents a bag.

In the basket section, numerous sales went on this morning. There was a display of useful articles, in plain sewing, some woollen goods, home-made cooking and a sale of Vetcraft articles.

The market forum was in great shape this morning. Backs that have been chilly for weeks past got a good warming around the two lighted stoves this morning, while their owners discussed many things. A great deal of satisfaction is expressed over the good rains of this week, of which the country stood greatly in need.

Wood of varying quality was for sale this morning on a dozen carts, ranging in price from $9 to $14. Hay was selling for $12 and $13.

Among the auctioned-off articles was a used car which went for $325, a load of odds and ends of wood that brought a price of $11.75, a pair of old horses, "fit for the bone yard. You could see every rib," which went together to the highest bidder. A pair of cows brought nineteen and twenty-four dollars, respectively.

VOICE OF THE PEOPLE

141 Maria Street,
Weston, Ont.,
November 27, 1923.

EDITOR:

Would you kindly insert a letter for me in your paper.

I have been very interested to read of the efforts to put a little horse, etc., into your children going to wschool.

It is quite a business this vaccine and serum selling, must be a good game because it bobs up here and there and they seem to get rid of quite a lot. When I was a young mother I lived in Cambridge, England, and this kind of a thing bobbed up then. I loved my children and wanted to do the very best possible for them and so when a lecture was advertised I was anxious to learn all about this and I went. Some fine old professor from one of the colleges gave the talk, and in summing up he said this: "Mothers, (it was a mother's meeting) if you do not remember anything I have said I want you to remember this, never put into your children's blood what you cannot put into their mouth.

Now my family have all grown up and I have kept to that. May I say they are all fine, healthy grown-ups and never had any of these filthy things put into them, nor any useful things cut out. Of course, I must admit they have been no profit to the serum manufacturers, neither have any died. At the time I speak of the dread disease it was smallpox, now it is diphtheria. I wonder if there is more profit from antitoxin than vaccine or have the public got too wise so must try something they don't understand so well.

MOTHER.

Clarady P.O., Peterboro,
November 30, 1923.

Dear Sir,—

Noticing your article in the paper last night stating that you are not getting replies to cards sent out on the Alberta coal question. In reply I beg to state that I for one never received a card, and probably a great many more has not received them.

I have been using Alberta coal in the lump size in our cook range since the 6th of November and I like it fine and if I could only get it right along I would not buy any more American anthracite.

The qualities are everything that can be desired. We have never yet banked the fire up to last over night, but all the same it has never been out since I started it on the sixth. It is economical, and clean to use. There is no ash sifters to buy as you don't require one, and I firmly believe that if it cost the same as anthracite we should be as well off, considering the waste attached to the anthracite and the risk of getting bad coal, which will not burn, and throwing off no heat.

I trust that the users will make response to your request and that you will push your campaign and be successful in getting the coal through which would mean a great thing for this country.

Very truly yours,
SOUTH END USER.

LITERATURE PRIZE AWARDED TO YEATS

DUBLIN, Dec. 1. Canadian Press. —William Butler Yeats was complete ly surprised when he learned that he had received the Nobel prize for litterature. He did not know its amount amount (£75,000) and said to his wife, "If it is small we will spend it and be rich; if it is large we will invest it and be substantial."

Yeats attributes the honor rather to the Anglo-Saxon literature movement than to merit in his own work.

The romantic school, he believes, is passing, and will be replaced possibly by the pychologists.

UMBRELLAS AT GAME HELD TO BE NECESSITY

CAMBRIDGE, Mass., Nov. 29.—Men, who peddled raincoats and umbrellas at the Harvard-Yale football game last Saturday were adjudged public benefactors, even though they had no licenses, when they appeared in the East Cambridge Court yesterday.

"Any man who was selling raincoats, umbrellas or anything to protect the people at that game is a public benefactor," said Judge Stone, "and in no way can I bring myself to impose a fine on him."

Men without licenses who peddled flags, pins and similar articles at the game were fined $5 or $10 each.

Keep Out of Her Way, Big Game!

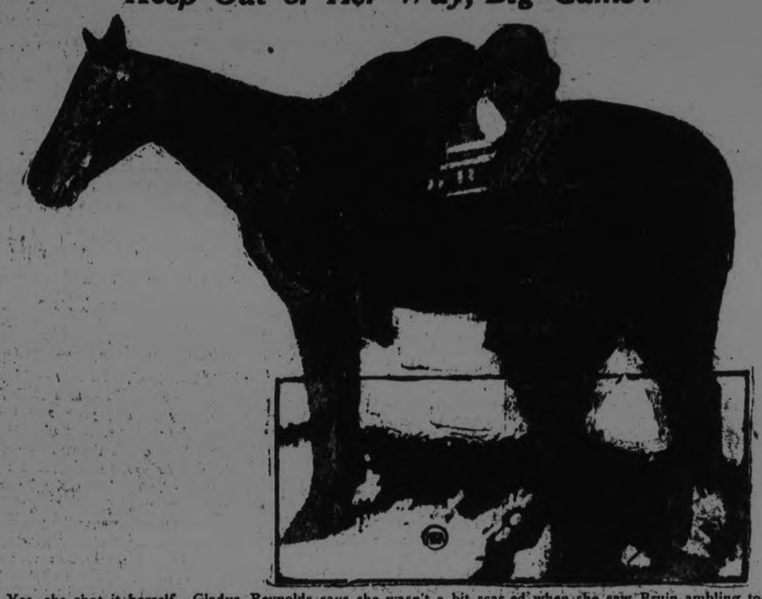

Yes, she shot it herself. Gladys Reynolds says she wasn't a bit scar ed when she saw Bruin ambling toward her in the woods of northern Oregon. She just simply aimed and fired. And down went Mister Bear. He weighed 230 pounds.

BILLIARD LEAGUE UNDER WAY AGAIN

Annual Meeting Last Evening—Larger Membership This Year.

The annual meeting of the above League was held in the S. O. E. Hall last night with a good attendance of representatives. The officers elected for the coming season 1923-1924 were President Guerin; Vice-President F. Collis; Secretary-Treasurer F. A. Dainton.

The Past President was pleased to note more interest being taken in the game and league as twelve teams had signified their intention of joining. The financial statement was read and a balance of nine dollars was in hand to carry on with.

It was moved that the limit of players be increased from seven to nine.

Another amendment to the constitution was that the first game commence at seven p.m. second at eight third at nine and the fourth at ten with fifteen minutes grace before a default may be claimed.

The meeting then adjourned until December 6, when it is hoped that all representatives will be present so that the schedule can be drawn up and a good start made.

MACCABEES HELD A MEETING HERE

Out-of-Town Officials Preside Over Initiation

A re-organization meeting and initiation of new members into the Order of the Knights of the Maccabees, was held in the C.O.F. Hall on George street, during Thursday and Friday evenings of this week.

Owing to the new legislation passed by the government, making it compulsory for the society to raise its rates, several of the older members dropped out of the organization, and a campaign for membership has been going on for some time, which culminated in the initiation last evening and the night before of about 35 new members.

Among the out of town officials who presided at the initiation ceremonies were Sir Kt. James S. Green, of Toronto, Provincial Commander for Ontario; Sir Kt. Bowles, of Toronto, Provincial Record Keeper, and Sir Kt. Midgeley, Director of Ceremonies in the Greater Toronto Tent.

Installation of new officers also took place, the new personnel including: Past Commander Sir Kt. James Price, Commander Sir Kt. F. Darling, Lieut.-Commander Sir Kt. T. Hall, Chaplain, Sir Kt. A. Stewart; Record Keeper, Sir Kt. R. Morrison, Sergeant Sir Kt. J. McMillan; Master at Arms, Sir Kt. George John; First Master of Guards, Sir Kt. Wright; Second Master of Guards, Sir Kt. Hobbs; Sentinel, Sir Kt. H. Gilbert; Picket, Sir Kt. J. McMillan; Physicians, Drs. W. D. Scott, E. Harvey, T. G. Loudon, Trustees, appointed respectively for three, two and one year, are Sir Kts. Watson, Stewart, Louden.

LOOK AFTER YOUR GENERAL HEALTH

A Mild Malady, Neglected, May Develop Complications Dangerous and Even Fatal.

The surest way to live to a ripe old age is to get an incurable disease and nurse it. So said the distinguished Dr. Oliver Wendell Holmes. Joking? Not at all. He meant it.

A mild malady, neglected, may develop complications dangerous and even fatal.

An incurable malady often can be fought and held in check for years by taking proper care of the general health.

The body's power of resistance is the thing to worry about, rather than any particular ailment that attacks the body.

We have known many people, with one foot in the grave, who lived on and on for years though always on the verge of dying. And simply because they took such good care of themselves.

Few diseases are more distressing than neurasthenia—which is a name given by physicians to cover a multitude of ailments that they cannot definitely diagnose.

A neurasthenic patient is notorious for developing one ailment after another. Now it's the stomach. "all shot to pieces." Tomorrow the stomach is behaving and the heart palpitates. Later the heart steadies and the liver begins acting up. And so on. Through all, the neurasthenic lives on—because the most decided tendency of neurasthenics is the excellent care they take of themselves.

As a result, a pronounced case of neurasthenia usually dies of old age.

Winter is here and with it come epidemics of head colds, tonsilitis, bronchitis and what-not. The best weapon against all of them is to keep the body's powers of resistance in good shape, by sensible diet, plenty of fresh air indoors and exercise outdoors, also lots of rest. As in battle, the enemy is less dangerous than than the victim's inability to fight.

VALENTINO

"I have only 150 suits of clothes," says Rodolph Valentino sadly. "You may think that a large number, but clothes to me are just like a pick and shovel to a laborer—they are my tools."

Even Socrates would listen to that.

Socrates also would be keenly interested in the bit of cable news describing Valentino in his boudoir, "several French journalists interviewing him on international relations." The real joke about this is that some of the politicians who actually shape "international relations" aren't half as keen and wise as the Sheik.

LORD LOREBURN DEAD

LONDON, Dec. 1. — (Canadian Press).—Lord Loreburn, Lord High Chancellor from 1905 to 1912 died yesterday at Deal.

BOYS SET IN FALSE ALARMS

Low Fire Le for the Month—Vit Statistics

In the last few ys the police and fire departm officials have succeeded in roun up eight boys, who have been ling in false alarms from diffe parts of the city. Yesterday in e police court, one of these boys, o is apparently worse than the re aced a charge of sending in false rms, and other mischief. This boy s made an example of, and anyher boys who are caught tamperi with these box es will be similarly alt with.

During the month e fire department have answered alarms which is much lower than er years. In October there was loss by fire in the city, and in Nober the total was only $10.

HECTIC CAPAIGN NEARING E END

David Lloyd rge is Eastly the S of the Campaign.

(By Ed. L. Keen, ral European manager Unitedews).

LONDON, Dec. 1-day marks the close of one of speediest, most hectic fortnight e history of British election cas ns, which will increase in intens until Thursday.

David Lloyd Georg easily the star of the campaign, invigorated by his American , former Premier is adopting the first time American device th as amplifiers and broadcast He has been setting a hot pa with from ten to fifteen meetin ly in the north of England and Wales.

Ramsay MacDonald, bor's candidate for the premiers is a close second as a popular ation.

Premier Stanley Bain Conservative not only is no impressive speaker but on acc of his Dutch at Downing Stre able to devot, only a part of time to electioneering. The Cervatives apparently are unworrie however.

It is estimated that a ut seven thousand speeches are m daily by spokesmen for all parties.

A prevailing impressi continues that the Conservative probably will retain a majority in e House of Commons, although th present-age probably will be ously reduced with the Liberal gaining most of the seats which t Baldwin party loses.

It is not expected that e Labor party will increase mately their present representation, in fact they retain their present nbers.

Stock Exchange demanwas at even money that the Cervatives secure a majority of 33 t35 over all other parties combined Bookmakers are offering odds 4 to 1 against the Conservatives taining a majority of 100 or mor five to one against a Liberal majity and 50 to 1 against a Labor marity.

Considerable piquancy has been ed ded to the campaign by th appearance of Oliver Baldwin, so of the prime minister on the Labor stump.

In an interview, the young an explained—"I am not opposin father personally but his principle which are leading us nowhere, kannot help opposing a government which has failed to carry out even the smallest part of the post wa promises made to the men who ere in the trenches.

"The Government has ruddled everything. Its foremost sign is lack of courage."

Airplanes ar being used n the campaign for the first time. o-day an American Aviator Sperry who placed himself and his plane at the disposal of the Liberal party, t out on th first official flight carying an urgent message from London to Oxfordshire.

Bitterness and Rowdyism which have marked election campaign in some sections of th country took turn for worse last night when Hooligans attacked Miss Violet Robertson, Unionist candidate for the St. Rollox Constituency, when she was addressing a meeting in a schoolhouse, kicking her and treating her insultingly. Miss Robertson was confined to her bed to-day from bruises and shock.

Many meetings previously have been broken up in various places but this is first time in present election than any candidate has been injured so fa as is known.

VANCOUVER, B.C.—Vancouves had 80,000 tourists in 1923.

May We Suggest These as Gifts for Christmas?

Umbrellas for Christmas Giving

The new Umbrellas now in stock are certainly without peer. Handles are bone, wood and amber, some cleverly carved on quaint designs. Many have leather strap handles, others with ring. The tops are of all silk and silk and wool mixtures. Priced from $1.75 to $10.50.

STREET FLOOR.

New Copyright Fiction 79c, 3 for $2.25

New Books and new Stories. The latest in copyright Fiction at 79c., or 3 for $2.25. Every book is well bound and print is large, clear and easy to read. Many have lovely illustrations from photoplay productions bearing their name. Come in to-night and pick out a few

STREET FLOOR.

The Court of Christmas Gifts

There is an assurance of satisfaction and integrity in every article purchased in the Court of Christmas Gifts, that enhances its value as a gift. There need be no doubt about not finding the right thing, for everything is complete. Gifts for all ages artistically displayed so all may see.

THIRD FLOOR.

Mahogany Serving Trays $1.29

Here is a very useful article, that one may buy at a reasonable price. A Mahogany Serving Tray with glass covered top and wood handles, with metal supports. These are selling in the Bargain Annex to-night and are quite suitable for Xmas Gifts.

BARGAIN ANNEX.

Black Satin Strap Slipper

A lovely Shoe for dress wear, possessing a full Spanish heel and overlay pattern and straps of black suede. Straps are cross at instep. The newest last we have taken into stock. When you have a few leisure moments, if you would drop into the Shoe Dept., it will be a pleasure to try a pair on you. Then you may see the fine qualities yourself, $8.75.

SECOND FLOOR.

The GRESSMAN Company Limited

Baby Dies, Mother Cries And Toys Go Up For Sale

This is the Story Behind Some of the "For Sale" Advertisements That Appear in the Paper — From Grave to Gay in the Classified Ad. Page of a Newspaper.

There is plenty of what might be termed local color in one of the most business-like appearing columns of any newspaper; the classified ad section. Perhaps a small city paper may not abound in the romantic elements that fill the personal columns of big city dailies, where they ask "Joe" or "Ella" or "Beatrice" to "come back and be forgiven," or tell a distant inamorata in a confidential blatant newspaper aside that "all is forgotten", nor are there the heart-throbs that pulse out of the black and white type in the "War Cry", for example, with its heart-searching quests for long-lost sons and daughters with tatooed arms and scars on foreheads to identify them for desolate parents or wives.

But consider the pictures that come to the mind from a perusal of a few days' "lost", and "for sale", and "wanted' columns.

One may conjure up a vision of a fuzzy Persian kitten, lost out in the black night, while a small owner hunts vainly for the wandering pet. Sheltered in out of the way niches of verandah steps, it may be picked up by some kindly passer-by, or fall to the tender mercies of a group of gamins who think a kitten's tail is meant to be pinched and pulled. In the meantime, its owner advertises for it in the daily press.

Then there are sundry dogs, collies and hounds, a Sam or a Betty or a Gyp, gone by unaccounted ways from homes that look for them in vain. One, last month, was last seen near a swamp that may have swallowed it up later, and another is described as being of a "dead grass colour", whatever shade that might be. Here also is a wily little pig that escaped from its cart and an abattoir fate, to make off "unbeknownst", and prolong its grunting life for another while.

And there is a touch of comedy in the advertisement that records the loss of a "bay horse, with halter and long rope shank on him when he broke away from a little boy," Evidently the wise equine knew the strength of its small guardian and made a successful bid for freedom, despite the "halter and long rope shank."

One of the most common of "for sale" advertisements is the one recording the disposal to anyone interested of a baby carriage. There must be many pathetic tales behind these little ads. Why do people sell baby carriages, many of them proclaimed as "almost new?" Is the mother dead who bought the grey or the cream or the ivory carriage, possibly selecting it with a careful eye to color and make, and buying the baby's clothes thereafter with a thought for its outward-bound appearance, framed in its new buggy? Or has the baby gone on to another world, and the heart-broken parents want no reminder of the little one?

Sometimes it looks like the latter, when one see's advertised "a child's bed, go-cart and red sleigh with hood", evidently a complete outfit for some cherished baby. Then there are combinations, like the "folding baby carriage and a five gallon ice cream freezer." Don't they need any more ice cream when the baby has gone away, or has it grown up and taken to buying ice cream cones for itself, and turns up its nose now at the home-made commodity?

Dont' they want any more heat in the house where the baby carriage and the Quebec heater are offered for sale in conjunction?

There are stories behind these things, sometimes tragic, sometimes comical, and they peep out of the classified ads like printers' errors that give a Swedish twist to the wording of another section that offers "potatoes by the jag," and the sample that proclaims a "size 40 black cloth winter 'boat'" as too small for its owner.

Here is an equivocal advertisement that requests the services of a respectable woman to take care of a child that is five months old "during the day," and there is a refreshing simplicity and frankness about the announcement of the gentleman who says he wants a middle-aged woman for a "housekeeper or wife". Probably the choice is up to the lady, who would probably have good judgment if she had arrived at the middle age desired by the insertee.

Another request is for "three thousand dollars for two years" — simply that and nothing more,—a whimsical-minded advertiser says he had a chassis for sale "just the thing for somebody to build a body on"; there is a "large grocer's refrigerator" to be picked up handily, and the loser of a twenty-dollar bill advertises it as being "valuable to owner."

A specific advertisement that is often met with, too is the one that says "a horse load of wood", instead of the loose term "a load" that might mean anything from a wheelbarrow to a delivery truck.

A Steeple-Jack Fell From a Hamilton Chimney Top Today

HAMILTON, Dec. 1.—(Canadian Press.)—Frank Seybold, Chicago, fell 165 feet from the top of a chimney being erected by Semit-Solway Company for the United Gas Fuel Company, to his death this morning.

He had come here from Chicago with his father. They are experts in construction of such work. They were putting the finishing touches on the chimney when part of the scaffold broke.

His body was frightfully mangled in the fall.

ANOTHER DEBATE

Continued from page one.

institution for a Christmas treat. A sugestion that $15 was the usual grant was rejected by the Mayor, who spoke of the need of the children for a good Christmas treat.

Immediately the Mayor's interruption had been disposed of the discussion of the police department car was resumed, but resolved into several debating parties, when a scarce heard motion to adjourn was declared carried by the chairman.

Fatherly Mood.

The Finance Committee was in a fatherly mood last night, granting five requests for assistance or for maintenance of indigent Peterboro citizens in outside hospitals.

Ald. Crowe suggested calling on the Citizens' Research Institute to investigate the city business departments and put the business on a right basis. "Manufacturers have experts to go through their plants and advise them, and our business is no different in principle. But we just take their words for what they do," remarked Ald. Crowe.

Fuel Committee Reports.

Chairman Fife reported to the Fuel Committee on the sale of the three cars of coal seized from Miss Sophie Kohen, which were sold by the Sheriff to satisfy a judgment in favor of the city. The proceeds will not wipe out the obligation, but the city has gained some 300 from the transaction.

It was announced that the Sheriff will hold the money for 30 days to enable other creditors to file their claims, when if there are any, they will receive a pro rata share of the proceeds.

One of the cars was purchased by the city, and the operation was considered by the Aldermen present last night as a good arrangement.

The chairman's actions were endorsed by a motion to which Ald. Phelan and Stocker spoke.

There were present at the two committees last night, Mayor W. H. Taylor, Ald. Phelan, Crowe, Stocker, McIntyre, Holloway, Fife and Maher.

Total Cost, $1,096.57.

Alderman Phelan, chairman of the Finance Committee, obtained the figures for repairs and expenses for 1923 as follows.

1923.			
Feb.	17	Auto Tire Repair Co., 2 tubes repaired	$ 1.00
	20	Banks' Garage, 2 new tires for old ones and Exp.	22.60
Jan.	20	A. Brown & Co., 1 set extra heavy chains	11.75
	31	Fisher Bros., re-charge battery for Studebaker	1.75
		Ontario Motor League, license and membership fee	26.00
Feb.	22	White & Ackford, repairs to car	107.89
	23	Auto Tire Repair Co, 2 new tubes and repairs	13.00
Mar.	1	Duffus Motor Sales, 1 fan belt	1.00
May	31	Fsher's aBttery Service, re-charge and rental	1.75
	28	F. C. Weber, 1 bolt wrench	2.00
	7	White & Ackford, general overhauling and new parts for car	591.63
July	1	Duffus Motor Sales, 1 box patches	.50
	27	Auto Tire Repair Co., 2 new tires and repairs	125.85
	30	Fisher's Battery Service, repairs to battery and re-charging same	24.50
		A. E. Morrison, repairs to generator	12.25
Aug.	20	Fisher's Battery Service, re-charge and rental	3.75
		White & Ackford, car repairs, new tire, etc.	123.60
		Fisher's Battery Service, re-charge and rental	3.75
		White & Ackford, repairs, oiling, and greasing car	8.45
	31	Auto Tire Repair Co., 1 new tube, vulcanizing tire, and repairing punctures	13.00
Oct.		Duffus Motor Sales, 1 bulb	.55
			$1,096.57

Financial News and Views

Canadian Stock Exchange — And Mines — *New York Stock Exchange — and Curb Prices*

Today's Quotations and Opinions and Reviews of the Markets.

NEW YORK, Dec. 1. — (United Press).—Stocks closed the week with an outburst of strength, which carried the general level of prices to the highest ground seen on the current upswing. Baldwin, American Can., Steel and other old-time leaders of the industrial class headed this movement, which was based on the outlook for highly constructive developments when the new session of Congress opens.

Wall Street found the time to look for a bullish programme in Washington a refreshing change from the earlier apprehension entertained about the re-opening of Congress. Hence it joined in the bullish demonstration of the Stock Exchange, with the result that the market was buoyant throughout the brief session.

Stocks gained strength towards the close, and the final dealings were characterized by marked buoyancy throughout the list.

New highs on the movements were reached by Studebaker, Corn Products and other leaders, following the strength shown by Steel, Baldwin and American Can. Bullish demonstrations went ahead in numerous specialties, and prices closed at the best levels of the week.

The overnight news was constructive. Judge E. H. Gary's straight from the shoulder speech on the soldiers' bonus, taxation and the foreign debts pleased the Street as much as the Chairman Grace statement on the future of the steel industry.

Secretary Hughes' clear explanation of the foreign policy policy of the United States was expected to have a widespread political influence.

The weekly trade reviews said business was on a solid foundation. The production of Powell Field Crude Oil showed a further falling off, and Standard Oil of New Jersey raised the price of gasoline and kerosene for export ¼ cent a gallon.

Marshall, Field and Co. reported an improvement in dry goods sales. The business reviews of the New York banks were optimistic. Savings bank deposits in the country increased $608,000,000 in the last 12 months. This favorable budget stimulated the demand for stocks and prices were generally higher at the opening.

Standard of New Jersey led the oils, reaching a new high on the movement at 36½. Stocks moved ahead vigorously through the first hour under the leadership of American Can. and Baldwin, which moved into new high ground for the current upswing.

Wall Street was confident that the first measures to come before the new Congress would look toward tax reduction, and this prospect was expected to form the basis for a bullish demonstration in the whole market, simultaneously with the return of the legislative body to Washington. All classes of stocks were stimulated by this outlook, and the general list was buoyant around 11 o'clock. Central Leather issues displayed special strength, reflecting substantial short covering.

(Quotations supplied by Arthur C. Hawley. 'Phone 229M.)

NEW YORK STOCKS.

	High	Low	Close
Allied Chem.	66⅜	—	—
Amer. Can.	104⅝	103⅞	104¼
Amer. Loco.	73¼	—	—
Amer. Sumatra	18⅝	18¼	18¼
Amer. Woollen	74⅞	—	—
Anaconda Cop.	38	—	—
Baldwin Loco.	126⅝	125⅞	126¼
Balt. & Ohio	58⅜	58½	58⅜
Beth. Steel	53¼	52¾	53¼
Cal. Pet.	20⅜	—	—
Chile Copper	27⅛	—	—
Chandler	53⅛	—	—
Corn Products	134⅜	—	—
Cont. Can.	51⅛	—	—
Cosden Oil	31⅛	—	—
Crucible Steel	65⅜	—	—
Davison Chem.	73¼	71¾	72¾
Fort Worth, Tex.	14	—	—
Erie R.R.	19⅜	—	—
Erie First	28⅜	—	—
Famous Players.	67⅞	66¾	67⅞
Gen. Asphalt	36⅜	—	36¾
Gen. Motors	14	—	—
Mex. Seaboard	14	—	—
Houston Oil	55½	—	—
Ind. Alcohol	63¾	62⅝	63¾
Kelly Spring.	32	30¾	32
Kennecott Cop.	35¼	35⅛	35¼
Marine Pfd.	34½	34½	34½
North. Pacific	54¼	54	54
Pan-Amer. A	62⅜	62⅛	62⅜
Pan-Amer. B	60	59⅜	60
Prod. & Ref.	26½	25¼	26½
Reading	78¼	78½	78½
U. S. Rubber	39⅝	39¼	39⅝
Sinclair	23	22⅞	23
South. Pacific	88⅛	88¼	88¼
South. Rly.	36⅞	36⅜	36⅜
Studebaker	103¼	103⅛	103¼
St. Paul C.	13¾	—	—
U. S. Steel	94⅞	94½	94⅞

CANADIAN STOCKS.

	High	Low	Close
Asbestos	45	42	45
Abitibi	63½	63¼	63½
Bell Tel.	124½	124¼	124¼
Brompton	42	42	42
C. P. R.	147½	147½	147¾
Can. Steam. C.	12	11¾	11¾
Can. Steam. Pfd.	43	42	43
Cement	86¼	85¾	86
Breweries	53⅞	53⅞	53⅞
Montreal Power.	134	133½	133½
Smelters	28	27½	27¾
Steel of Canada.	74	73	73
Span. River C.	101	100	100
Toronto Rly.	83	82	83
Twin Cities	71¾	70	70½
Winnipeg Power.	29½	29	29

BANKS.

Imperial	177¼	177¼	177¼
Molson's	157½	157½	157½
Commerce	181½	181¾	181½
Standard	170	165	170
Hamilton	181	181	181
Royal	211	211	211
Dominion	186	186	186
Union	106	106	106

MINING STOCKS.

GOLD.

	Asked	Bid
Argonaut	64	63
Atlas	4½	4
Baldwin	6	5½
Clifton	12	11½
Con. West Dome	27	26½
Dome	2025	1990
Goldale	51	49½
Gold Reef	2	1¾
Hunton	8¼	7½
Hattie	12	11¾
Kirkland Lake	32	29
Lake Shore	248	245
McIntyre Mines	1800	1800
Newray	43	42½
Vickers	—	32¼
Label Oro	31	30
Teck Hughes	120	119
Tough Oakes	72	71¼
Beatty	7¼	7
Vip. Con. Mines	93½	93
Wakenda	—	3½
Wasapika	4½	3⅞
Indian Mines	—	77½
West Tree	6	5½
Keeley	188	186

SILVER.

Lorrain Cons.	15	14½
Beaver	25	24½
Castle Trethewey	—	40½
Lorrain Trout	116	113
Crown Reserve	69½	69
Bidgood	—	7⅜
McKinley	15	14¾

UNKNOWN WOMAN KILLED BY CAR

TORONTO, Ont., Dec. 1.—(Canadian Press).—As she was crossing at Elm avenue and North Sherbourne street late yesterday afternoon, a woman about fifty years of age, whose name the police believe to be Bailey, was struck and killed by an automobile.

The woman was unconscious when picked up and taken to the General Hospital, where she died at eight o'clock last night. A receipt found in her purse bore the name Bailey, but no address.

Following an investigation by the police, Sydney Rawlingson, Health street, was arrested on a charge of criminal negligence. Rawlingson, the driver of the car was proceeding east on Elm street when his car struck the woman. Bail of $1000 was accepted by the crown.

MUSIC AT TRINITY CHURCH TOMORROW

Tomorrow, Sunday, night at Trinity church, during the evening service, selections from Gounod will be rendered by the choir, assisted by Mrs. Foster, violinist.

Charles Francois Gounod as a composer ranks among the foremost of the great composers.

One of his greatest works "The Redemption" a sacred trilogy, was dedicated to the late Queen Victoria and on the title page Gounod wrote, "The work of my life."

The chorus, "Unfold Ye Portals Everlasting," taken from "The Redemption" and which will be one of the selections rendered by the choir, shows the depth of his religious feeling and his desire to acclaim the "King of Kings" and "Lord of Lords."

His fellow countrymen to show their admiration for his genius bestowed on him their country's greatest honour by decorating him with the Cross of the Legion of Honour.

He died in 1893 at the age of 75, leaving behind him a name immortalized in the world of music.

The following are the selections that will be rendered during the evening service:

ORGAN PRELUDE—Serenade.
CHORUS—"By Babylon's Wave."
SOLO—"O Divine Redeemer," Mrs. Geo. H. King.
CHORUS—"Unfold Ye Portals Everlasting."
VIOLIN SOLO—"Ava Maria," Mrs. "Come Unto Him," Choir (unaccompanied).
ORGAN POSTLUDE—Marche Romaine.

AN AWFUL ATTACK OF PIMPLES ALL OVER HIS FACE

Pimples breaking out on the face and other parts of the body is a sure sign that the blood is not in proper shape.

While the skin is the object of the attack the real seat of the disease is in the blood on account of the entire circulation being poisoned.

Burdock Blood Bitters quickly and effectually banishes pimples and all other skin diseases as it goes right to the root of the trouble by cleansing and enriching the blood.

Mr. Conad Anderson, Kelfield, Sask., writes:—"A year ago I had an awful attack of pimples. They broke out all over my face and I could not get rid of them in any way. One day a friend told me about your Burdock Blood Bitters and let me have a bottle he had to spare. After using it I noticed a change, so I bought three more bottles, and now I don't know there is such a thing as pimples."

B.B.B. is manufactured only by The T. Milburn Co., Limited, Toronto, Ont.

WE'RE CELEBRATING 11 YEARS IN BUSINESS

Here's some bargains:

New Quebec Improved Heater, Davidson's, with oven, a $45.00 stove, for $33.00.

New Quebec Heater, 2 No. 9 lids, No. 4, sells $22.50, for $18.00.

1 Maple Leaf Range, 2 years in use, with reservoir and warming closet, good as new, good size, cost new $97.00, for quick sale, $80.00.

Bargains in Furniture, Clothing, Boots, Etc.

A. CHERNEY

213 Charlotte. Cor. Louis St.

4d-30-1-7-8.

UNIQUE CEREMONY AT ST. PAUL'S TO-MORROW

St. Paul's Presbyterian Church will be the scene of a unique ceremony at the morning service tomorrow when J. Wells Fraser, Oliver Mowat Steer and Herbert Sherwood will be ordained to the eldership of the church.

The service will be in keeping with the high office to which the man have been called, and will be in tensely interesting.

HOW THEY STAND.

Contestants in Louis Yeotes' Popularity Contest Off to a Good Start.

The standing in the Louis Yeotes' Popularity Contest up to Friday night is as follows:

For the $100 diamond ring:

Miss D. Morrison	645
Miss M. McIntosh	525
Miss Eva Clarke	370

For the $50 suit of clothes:

Mr. S. Logan	600
W. Bennett	505
Louis LeBarr	465
Scotty McPherson	420
G. Halpin	250
Joe Dwyer	245
C. J. Watson	185
P. Cordy	135
L. Bonner	100

Hair-Growing!

Extraordinary Discovery

Numerous testimonials are on our files from users of the Gallois Hair Grower. This wonderful hair preparation introduces at last the natural method of conquering hair troubles it gives food to starved hair roots, its medicinal properties overcome all hair and scalp diseases and if it is used conscientiously it will make the hair grow healthy and beautiful.

Everybody needs to pay attention to the hair especially those whose hair is beautiful should use it regularly to keep the hair healthy and free from dandruff. It is an invaluable scalp remedy for children. A $2 size jar will convince you of its merit. If your druggist hasn't got it ask him to get it for you. Insist on Gallois, pronounced Gal-wah Hair Grower, the great antiseptic food and tonic for the hair. Sold exclusively in Peterboro by Bond's Drug Store, corner George and Hunter street or by mail from the sole Canadian Distributors, Gallois Kriesi Suite 49, 197 Wellesley Street, Toronto.

BAND CONCERT

By kind permission of Lt.-Col. F. L. Bradburn, the Band of the Peterborough Rangers, under the direction of Lieut. W .H. Peryer, will give the third concert of their series on Sunday evening at 8.30 p.m., in the Grand Opera House. Programme as follows:

God Save the King.
March, "For Country's Flag"—Dunne.
Overture, "Poet and Peasant" — Suppe.
Pianoforte Solo, "Moonlight Sonata (Op. 17, No. 2) Beethoven; (a) Adagio Sostenuts, (b) Allegretto, (c) Presto Agitato—Mr. Richard J. Devey.
Concert Valse, "Extasy"—Baynes.
Clarinet Solo, "Long, Long Ago" (Ritter). Variations of an old melody—Corp. Reg Dyer.
Vocal Solo (selected)—Mr. Maurice Park.
Selection, "The Bohemian Girl"—Balfe.
A Venetian Love Song, (Nevin), (from "Suite Venezia").
Hymn.
"O Canada."

MOUNT VESUVIUS IS AGAIN RAISING CAIN

Famous Crater Lights Up the Sky—Earthquake Reported.

NAPLES, December 1 (United Press). — Mount Vesuvius became suddenly active during the night.

The sky reflected a tremendous flare from the volcano's crater, while an edge of the cone apparently toppled into the interior.

Prof. Malladra, director of the observatory, thinks the phenomenon not alarming.

An earthquake, lasting three seconds, was reported at Ceprano, where the inhabitants fled to the streets.

No damage was caused.

STATES INVITED TO JOIN PARLEY

Committee Will Investigate Germany's Ability to Pay.

PARIS, Dec. 1. — (Canadian Press).—An invitation to the United States Government to appoint members of each of two committees which are to investigate the German finances has been forwarded to Washington by Colonel James Logan on behalf of the Reparations Commission.

According to information in reparation circles, the principal reason why the door was left open by the Reparations Commission for the United States Government to be represented on the committee was that the French, British, Italian and Belgian Governments were agreed that United States money would be essential to any reasonable plan for the restoration of the German financial system.

Premier Poincare, it is declared, did not expect Secretary of State Hughes to refuse so quickly the conditions insisted upon by France for the originally proposed inquiry into Germany's capacity to pay reparation. M. Poincare had thought, it is said, that the period of negotiations would take place in which France would be prepared to go much further in the direction of the United States views, providing some concessions were made regarding her debts to Great Britain and the United States.

Eat and Get Thin

This is turning an old phrase face about, but modern methods of reducing fat have made the revision possible.

If you are overfat and also averse to physical exertion; if you are likewise fond of the table, and still want to reduce your excess flesh several pounds, do this: Go to your druggist (or write the Marmola Company, 4612 Woodward ave., Detroit, Mich.) and give him (or send them) one dollar. For this modest amount of money the druggist will put you in the way of satisfying your ambition for a nice, trim, slim figure. He will hand you a case of Marmola Prescription Tablets (compounded in accordance with the famous Marmola Prescription) one of which you must take after each meal and at bedtime until you begin to lose your fat steadily and easily. Then continue the treatment until your weight is what you desire. Marmola Prescription Tablets are not only harmless, but really beneficial to the general health. You don't need starvation diet or weakening exercises. Just go on eating what you like, leave exercising to the athletes, but take your little tablet faithfully, and without a doubt that flabby flesh will quickly take unto itself wings, leaving behind it your natural self, neatly clothed in firm flesh and trim muscles.

BRODIEUR WILL HANG GO TO THE GALLOWS

OTTAWA, December 1 (Canadian Press). — The Cabinet having finally reviewed the case of Raoel Brodieur, will allow the law to take its course, and Brodieur will hang next Friday, 7th December.

Roe Raoel Brodieur was convicted of murdering Henri Royer at Waterloo, Que., last February.

He was tried at Sweetsburg, and sentenced to the extreme penalty.

NEW LIMITED OFFERING
$50.000 GILT EDGED BONDS
THE NOYES FLUORIDE CO., LIMITED
Price to return 8.18% on investment Make us prove to you!
Send full data Noyes Fluoride Ltd.,
NAME .....
STREET ..... CITY .....
COWAIN SECURITIES CORPORATION
Phones 844, 806w 806J 179 Charlotte St. Peterborough

Astounding Reductions In Prices of PREST-O-LITE STORAGE BATTERIES

IS NOW KNOCKING AT THE DOOR of motorists to renew their Batteries and effect a substantial saving. Prest-O-Lite Batteries enjoy an enviable reputation for dependability and long life; and the manufacturers guarantee that their quality remains the same as heretofore despite this announcement that they are

REDUCED BY
FROM $7 TO $10

CONSULT A. FISHER, LOCAL DISTRIBUTOR, OR ANY OF OUR DEALERS

BATTERIES STORED FOR WINTER

Don't forget to see that your Battery is properly stored and cared for this winter. Leave it with us to be sure of getting satisfaction next spring. It's our business! Come in and get a list of satisfied customers, and be convinced that our stor-age service cannot be excelled.

A. FISHER
186 CHARLOTTE STREET Opposite Greene's Music Store

The year's best book by America's best woman writer

"BLACK OXEN"

by GERTRUDE ATHERTON

Published by arrangement with Associated First National Pictures, Inc. Watch for the screen version produced by Frank Lloyd with Corinne Griffith as Countess Zattiany.

(Copyright, 1923, by Gertrude Atherton.)

(Continued from Yesterday.)

XIX.

They sat beside the fire in chairs that had never felt softer. He smoked a cigar, she cigarettes in a long topaz holder ornamented with a tiny crown of diamonds and the letter Z. She had given it to him to examine when he exclaimed at its beauty.

Z!

But he banished both curiosity and possible confirmation. He was replete and comfortable and almost happy. The occasional silences were now merely agreeable. She lay back in her deep chair as relaxed as himself, but although she said little her aloofness had mysteriously departed. She looked companionable and serene. Only one narrow foot in its silvery slipper moved occasionally, and her white and beautiful hands, whose suggestion of ruthless power Clavering had appreciated apprehensively from the first, seemed, although they were quiet, subtly to lack the repose of her body.

Once while he was gazing into the fire he felt sure that she was examining his profile. He made no pretentions to handsomeness, but he rather prided himself on his nose, the long fine straight nose of the Claverings. His brow was also good, but although his hair was black, his eyes were blue, and he would have preferred to have black eyes, as he liked consistent types. Otherwise he was one of the "black Claverings." Northumbrian in origin and claiming descent from the Bretwaldes, overlords of Britain, the Claverings were almost as fair as their Anglican ancestors, but once in every two or three generations a completely dark member appeared, resurgence of the ancient Briton; sometimes associated with the high stature of the stronger Nordic race, occasionally—particularly among the women—almost squat Clavering had been spared the small stature and the small to narrow head, but saving his steel blue eyes—trained to look keen and hard—he was as dark as any Mediterranean. His mouth was well shaped and closely set, but capable of relaxation and looked as if it might once have been full and sensitive. It too had been severely trained. The long face was narrower than the long admirably proportioned head. It was by no means as disharmonic a type as Gora Dwight's; the blending of the races was far more subtle, and when making one of his brief visits to Europe he was generally taken for an Englishman, never for a member of the Latin peoples; except possibly in the north of France, where his type, among those Norman descendants of Norse and Danes, was not uncommon. Nevertheless, although his northern inheritance predominated, he was conscious at times of a certain affinity with the race that two thousand years ago had met and mingled with his own.

He turned his eyes swiftly and met hers. She colored faintly and dropped her lids. Had she lowered those broad lids over a warm glow?

"Now I know what you look like!" he exclaimed, and was surprised to find that his voice was not quite steady. "A Nordic princess."

"Oh! That is the very most charming compliment ever paid me."

"You look a pretty unadulterated type for this late date. I dont mean in color only, of course; there zare millions of blondes."

"My mother was a brunette."

"Oh, yes, you are a cast of atavism, no doubt. If I were as good a poet as one of my brother columnists I should have written a poem to you long since. I can see you sweeping northward over the steppes of Russia as the ice-caps retreated . . . re-embodied on the Baltic coast or the shores of the North Sea . . . sleeping for ages in one of the Meglaiths, to rise again a daughter of the Brythons, or of a Norse Viking . . . west into Anglia to appear once more as a Priestess of the Druids chaunting in a sacred grove . . . or as Boadicea—who knows! But no prose can regenerate that shadowy time. I see it—prehistory—as a swaying mass of ghostly multitudes, but always pressing on—on . . . as we shall appear, no doubt, ten thousand years hence if all histories are destroyed—as no doubt they will be. If I were an epic poet I might possibly find words and rhythm to fit that white vision, but it is wholly beyond the practical vocabulary and mental make-up of a newspaper man of the twentieth century. Some of us write very good poetry indeed, but it is not precisely inspired, and it certainly is not epic. One would have to retire to a cave like Buddha and fast."

"You write singularly pure English, in spite of what seems to me a marked individuality of style, and—ah—your apparent delight in slang!" Her voice was quite even, although her eyes had glowed and sparkled and melted at his poetic phantasma of her pzst (as what woman's would not?) "I find a rather painful effort to be—what do you call it, high-brow?—in some of your writers."

"The youngsters. I went through that phase. We all do. But we emerge, I mean, of course, when we have anything to express. Metaphysical verbosity is a friendly refuge. But as a rule years and hard knocks drive us to directness of expression. . . . But poets must begin young. And New York is not exactly a hotbed of romance."

"Do you think that romance is impossible in New York?" she asked irresistibly.

"I—oh—well, what is romance? Of course, it is quite possible to fall in love in New York—although anything but the ideal setting. But romance!"

"Surely the sense of mystery between a man and woman irresistibly attracted may be as provocative in a great city as in a feudal castle surrounded by an ancient forest—or on one of my Dolomite lakes. Is it not that which constitutes romance—the breathless trembling on the verge of the unexplored—that isolates two human beings as authentically—I am picking up your vocabulary—as if they were alone on a star in space? Is it not possible to dream here in New York?—and surely dreams play their part in romance." Her fingertips, moving delicately on the surface of her lap, had a curious suggestion of playing with fire.

"One needs lesiure for dreams." He stood up suddenly and leaned against the mantlepiece. The atmosphere had become electric. "A good thing, too, as far as some of us are concerned. The last thing for a columnist to indulge in is dreams. Fine hash he'd have for his readers next morning!"

"Do you mean to say that none of you clever young men fall in love?"

"Every day in the week, some of them. They even marry—and tell fatuous yarns about their babies. No doubt some of them have even gloomed through brief periods of unreciprocated passion. But they don't look very romantic to me."

"Romance is impossible without imagination, I should think. Aching for what you cannot have or falling in love reciprocally with a charming girl is hardly romance. That is a gift—like the spark that goes to the making of Art."

"Are you romantic?" he asked harshly. "You look as if born to inspire romance—dreams—like a beautiful statue or painting—but mysterious as you make yourself—and, I believe, are in essence—I should never have associated you with the romantic temperament. Your eyes—as they too often are—Oh, no!"

(To be continued).

MOTHER!

Child's Best Laxative is "California Fig Syrup"

Hurry Mother! Even a fretful, peevish child loves the pleasant taste of "California Fig Syrup" and it never fails to open the bowels. A teaspoonful today may prevent a sick child tomorrow.

Ask your druggist for genuine "California Fig Syrup" which has directions for babies and children of all ages printed on bottle. Mother! You must say "California" or you may get an imitation fig syrup.

Great Sale of Furs

- AND -

FUR COATS

- AT -

LITTNER'S FUR STORE

311 GEORGE STREET.

Repairing and Re-modelling.

Fur Trimming by the yard.

WOOD

Well seasoned Hardwood, best quality, per cord, long $13.00.
Mixed Wood, 4 ft., cord $9.00.
Cutting extra, per cord, $1.50.
Splitting extra, per cord, $1.00.

COAL

New supply of our regular D. & H. Anthracite Coal, in egg, stove and nut sizes, at per ton $16.50.
Pea Coal, per ton, $14.00.
Pocahontas, Smokeless, used with great success in place of hard coal, ton $14.00.
'Phone 270 or 362, or call office.

Peterborough Fuel & Transfer Co.

134 AYLMER STREET.

A Stubborn Cough Loosens Right Up

This home-made remedy is a wonder for quick results. Easily and cheaply made.

Here is a home-made syrup which millions of people have found to be the most dependable means of breaking up stubborn coughs. It is cheap and simple, but very prompt in action. Under its healing, soothing influence, chest soreness goes, phlegm loosens, breathing becomes easier, tickling in throat stops and you get a good night's restful sleep. The usual throat and chest colds are conquered by it in 24 hours or less. Nothing better for bronchitis, hoarseness, croup, throat tickle, bronchial asthma or winter coughs.

To make this splendid cough syrup, pour 2½ ounces of Pinex into a 16-oz. bottle and fill the bottle with plain granulated sugar syrup and shake thoroughly. If you prefer, use clarified molasses, honey, or corn syrup, instead of sugar syrup. Either way, you get 16 ounces—a family supply—of much better cough syrup than you could buy ready-made for $2.50. Keeps perfectly and children love its pleasant taste.

Pinex is a special and highly concentrated compound of genuine Norway pine extract, known the world over for its prompt healing effect upon the membranes.

To avoid disappointment, ask your druggist for "2½ ounces of Pinex" with full directions, and don't accept anything else. Guaranteed to give absolute satisfaction or money promptly refunded. The Pinex Co., Toronto, Ont.

ADVENTURES OF THE TWINS

By Clive Roberts Barton

DOCTOR FOSTER GETS A PRIZE

It was whispered about that Nick held the ink bottle and Nancy held the blotter.

This is the riddle that Nancy an Nick helped the Riddle Lady to write. I don't know what part of it they helped with for Humpty Dumpty was the only one who was in the secret and he wouldn't tell, but it was whispered about that Nick held the ink bottle and Nancy held the blotter.

Anyway this is the riddle:

"When my good friend and I go out,
I walk around—I walk about,
But though I choose the smoothest street
My friend can't walk! He has no feet!

"Another thing that's queer about him
(I don't know what I'd do without him)
Is that when we go out together
We always choose the wettest weather.

"He's very thin, it's really shocking,
You quite could put him in your stocking.
His ribs are gaunt, his backbone shows,
He's skin and bone from head to toes.

"When we go strolling 'round the town
Full half the time he's upside down,
Yet that's the time he swells with pride,
Puffs out his sides and stretches wide.

"At home my friend's like Jackie Horner,
He much prefers a musty corner.
Because, perhaps, he hates the sun,
For surely he can't think it fun!

"He isn't smart, his head's quite hollow.
If I forget him, he can't follow,
Yet he's my friend, this stupid fellow,
My wooden-headed, silk ————"

"My goodness!" exclaimed Doctor Foster, who had stopped in Riddle Town on his way to Glouceste (Gloster). "Nobody could guess that in a hundred years."

"You shouldn't have any trouble at all people," laughed the Riddle Lady.

"I!" almost shouted Doctor Foster in such a surprised voice that Nancy and Nick started to dance around him in glee. "No, you shouldn't," cried Nick. "You always get caught in a shower."

"Well, I declare! I de—clare!" said Doctor Foster, puckering his eyes so hard his cyebrows quite drew together. "There! As usual it is raining. Can anyone lend me an—" Suddenly his mouth fell open and his eyebrows flew apart. "You can't mean—you don't say—it can't be an umbrella, can it?" he gasped.

"Exactly!" said the Riddle Lady. "And that's the prize today and you get it. Don't get wet, now, and watch the puddles."

(To Be Continued)

Your Health

By DR. CLIFFORD C. ROBINSON

How many times you have had to refuse invitations to go somewhere or do something you really wished to do, because of being dead tired or fatigued?

Fatigue may be termed muscular, postular or nervous. Muscles in active continued use pour into the circulation chemical substances which strongly affect, by their stimulant action, the respiratory nerve centers. There is a direct connection between muscular action and nerve fatigue.

In addition to cell loss or waste by action of the muscles, there is also a complicated chemical waste production. By long continued or violent action this waste is thrown into the body circulation more rapidly than it is removed. In normal muscular action this so-called overloading is rarely apparent.

Loss of "pep," or fatigue through bad posture, is also of frequent occurrence. Careless, slovenly habits, or indifferent posture, bring this about. If the strain or pull is not too severe on the sacro-iliac joints (base of spine) and reflex action through the spinal cord not retarded, this cause will be greatly reduced.

The splanchone (abdominal) circulation is repressed by bad posture and cannot carry the waste fast enough. It clogs athe blood outlet. The nerves suffer and refuse to aid your muscles. Fatigue is the result.

Often drowsiness and general lassitude are from food disturbances, brought on by bad diet or overeating. One must learn to avoid the excess of any one food element tending to this cause. It is not fatigue but bad diet. Do not eat heavy meals when fatigued.

To avoid fatigue requires no more than ordinary caution. The muscles must have relaxation and rest or both muscle and nerve will soon refuse to do your bidding. Relaxation is a great safeguard. Practice your resting powers. To do this plan some part of your busy day for a short vacation between activities.

Bathing is another means of avoiding fatigue. Perfect relaxation should be practiced to obtain the most good. A cold bath or a spray, which should be alternated with hot, will prove most stimulating and will prevent fatigue if regularly taken.

SISTER MARY'S KITCHEN

By SISTER MARY

(Unless otherwise specified, the recipes given here are designed for four persons.)

MEAT SAUCES

The clever cook looks carefully to the kind of sauce she will serve with her meats No one would think of serving turkey without its cranberry sauce, but how many women think of adding the right touch to plain everyday boiled beef by serving horseradish sauce with it?

Fish is improved when accompanied by a sauce Oyster, egg, lemon, bechamel and brown sauce add much to any fish

Roast veal, which in and of itself is a tasteless meat, gains interest and flavor if sserved with tomato or onion sauce

Boiled mutton and caper sauce are quite as inseparable as roast pork and apple sauce.

As there are some people who absolutely object to meat sauces, the sauce should be served with the meat, not over it. This way the full flavor of the meat is preserved and the sauce acts as a complement to the meat instead of overwhelming the meat juices.

Meat stock, drawn butter or white sauce form the foundation for most sauces.

Caper Sauce

One and one-half cups drawn butter sauce, 1-3 cup capers, 1 tablespoon liquor over capers.

Add capers to sauce with the liquor in the bottle. Let simmer until thoroughly hot and serve in tureen.

Drawn Butter Sauce

Six tablespoons butter, 3 tablespoons flour, 1½ cups boiling water, ½ teaspoon salt, ¼ teaspoon pepper.

Melt butter in sauce pan, stir in flour and make perfectly smooth. Add water slowly, stirring constantly. Season with salt and pepper and boil three minutes.

Onion Sauce

One and one-half cups milk, ½ cup cream, 3 tablespoons butter, 2 tablespoons flour, 3 medium sized onions, ½ teaspoon salt, ⅛ teaspoon pepper.

Peel onions, put in cold water, bring to the boiling point and drain. Return to sauce pan with boiling water to cover and simmer one hour. When half done add ½ teaspoon salt. Drain onions and chop corasely. Melt butter, stir in flour and when well blended slowly add milk, stirring constantly. Season with salt and pepper and add chopped onions. Simmer three minutes, stir in cream and serve in tureen.

Tomato Sauce

Two cups canned tomatoes, 1 small onion, 2 whole cloves, 1½ cups drawn butter sauce.

Two cups canned tomatoes, 1 small onion, 2 whole cloves, 1½ cups drawn butter sauce

Put tomatoes, onion, peeled and sliced and cloves in a smooth sauce pan Simmer for half an hour Strain and add to hot drawn butter

Bechamel Sauce

One cup white stock, ½ cup cream, 2 tablespoons flour, 3 tablespoons butter, 1 small onion, 1 "bouquet-garni" (parsley, thyme, bay-leaf), 6 peppercorns, 1 teaspoon salt, ⅛ teaspoon nutmeg

Melt butter, stir in flour and slowly add stock, stirring constantly Add all the remaining ingredients except the cream and let simmer half an hour Rub through a strainer and reheat with cream

Horseradish Sauce

One tablespoon flour, 2 tablespoons butter, 1 cup cream, 1½ tablespoons finely grated horseradish, 1 teaspoon vinegar, ½ teaspoon sugar, ½ teaspoon salt

Melt butter, stir in flour and slowly add cream which has been scalded Cook, stirring constantly until thick and smooth Remove from the fire, stir in vinegar, salt, sugar and horseradish and serve at once

CHILDREN CRY FOR "CASTORIA"

A Harmless Substitute for Castor Oil, Paregoric, Drops and Soothing Syrups — No Narcotics!

Mother! Fletcher's Castoria has been in use for over 30 years to relieve babies and children of Constipation, Flatulency, Wind Colic and Diarrhea; allaying Feverishness arising therefrom, and, by regulating the Stomach and Bowels, aids the assimilation of Food; giving natural sleep without opiates.

The genuine bears signature of

Chas. H. Fletcher

WOMAN SO ILL COULD NOT STAND

Says Lydia E. Pinkham's Vegetable Compound Made Her Well and Strong

Glens Falls, N. Y.—"For over two months I was so sick I was not able to stand on my feet, and my husband did my housework. The doctor said an operation might be necessary. I read testimonial letters about Lydia E. Pinkham's Vegetable Compound and began to take it. Before I had finished taking the first bottle I saw what good it was doing me. I am now well and strong, doing all my work for a family of four, all my washing and my sewing, which I think is remarkable, as I had not dared to run my sewing machine, but had done all my sewing by hand. I truly feel that were it not for your medicine I would not be here today as my case seemed very serious."—Mrs. GEORGE W. BURCHELL, Glens Falls, N.Y.

Free upon Request

Lydia E. Pinkham's Private Text-Book upon "Ailments Peculiar to Women" will be sent you free, upon request. Write to the Lydia E. Pinkham Medicine Co., Cobourg, Ont. This book contains valuable information that every woman should have.

KID LAVIGNE, AT 53, GETS LICENSE TO WED.

DETROIT, Dec. 1. — George H. Lavigne, former lightweight boxing champion of the world, who was known in the heyday of his pugilistic career as the "Saginaw Kid," and Mrs. Flora M. Davey has taken out a license to marry.

The "Saginaw Kid" gave his age as fifty-three, and his bride-to-be as fifty-eight, but refused to announce the date of the nuptial. Mrs. Davey is a widow.

This is the second time the "Kid" has taken out a license to marry within three months. On August 27 he got one to marry Margaret L. Morrisette, but the marriage never took place.

CAUSE OF BACKACHES

Every muscle in the body needs a supply of rich, red blood in proportion to the work it does. The muscles of the back are under a heavy strain and have but little rest. When the blood is thin they lack nourishment and rebel. The result is a sensation of pain in these muscles.

Many people are frightened into believing that backaches are due to kidney trouble, but the best medical authorities agree that backache is very seldom due to kidney trouble. In fact not more than one backache in a hundred has anything to do with the kidneys The whole trouble is due to thin or impure blood, and those who are troubled with pains in the back or loins, either frequent or occasional, should look to the condition of the blood. It will be found in most cases that Dr. Williams' Pink Pills by building up the blood and feeding the starved nerves and muscles will banish the pains and make you feel better in every other way. How much better it is to try Dr. Williams' Pink Pills for your blood than to give way to unreasonable alarm about your kidneys. If you really suspect your kidneys any doctor can make a test in ten minutes, that will set your fears at rest, or tell you the worst.

All dealers in medicine sell Dr. Williams' Pink Pills, or you can get them by mail at 50 cents a box from Dr. Williams' Medicine Co., Brockville.

MONTREAL SAILINGS.

MONTREAL, Nov. 30. — Sedgepool, Genoa; Kenbane Head, Belfast; Hastings County, Havre; Grey County, Havre; Bothwell, London; Hoerda, Rotterdam; J. H. Plummer, Vancouver.

RECOGNIZE WRECK ONTARIO FINANCE

Premier Ferguson Says Proince Must Start at Bottom to Build Up.

TORONTO, December 1. Canadian Press. — A plain intimation that with or without Dominion government cooperation, Ontario would harness the mighty St. Lawrence for the benefit of its industries and homes, was given by Premier Ferguson last night at a big banquet tendered by the West York Conservative Association to its members in the Legislature, Hon. Dr. Forbes Godfrey, Minister of Health and Labor.

The Premier also announced that the province was to have a scientific research bureau established in connection with the University of Toronto in which would be conducted not only medical research, but industrial research on a scale that would hold out benefits to every commercial undertaking in the province. He mentioned particularly the need for research work in connection with the iron industry, Ontario being dependent on the United States for that commodity, while having huge deposits of iron ore of a grade which had hitherto proved unworkable.

Recognize Wreckage.

"We propose to reveal to you when the treasurer comes to make his financial statement," he said, "exactly what is the appalling condition of the provincial finances.

"We think the people are entitled to know exactly where they stand, and what they must face in the future, if we are to overcome our difficulties and make the progress in this province that we should.

"I think we may just as well recognize the wreckage and begin to build anew."

Speaking as Minister of Education which portfolio he heads in his government, Hon. Mr. Ferguson reiterated his previous declaration of intention of paring educatic al service in Ontario to the fundamentals.

"I am opposed," he said, "to the open door immigration policy that looks to me to be practiced at Ottawa. Whatever they may do, Ontario proposes to protect herself. We do not propose that our labor markets will be over-run or to permit undesirables to enter the province."

GUARD THE BABY AGAINST COLDS

To guard the baby against colds nothing can equal Baby's Own Tablets. The Tablets are a mild laxative that will keep the little one's stomach and bowels working regularly. It is a recognized fact that where the stomach and bowels are in good order that colds will not exist; that the health of the little one will be good and that he will thrive and be happy. The Tablets are sold by medicine dealers or by mail at 25 cents a box from the Dr. Williams' Medicine Co., Brockville, Ont.

Urges Halifax Claim To Fisheries Station.

HALIFAX, Nov. 30.—Speaking at the Liberal rally here to-night when Premier King was the chief speaker, Hon. E. M. McDonald, Minister of National Defence, defended Halifax as the most suitable place for the location of a fisheries experimetnal station for which $70,000 was appropriated at the .ast session of Federal Parliament. The appropriation was for a station to be erected on the Atlantic coast and Hon. Mr. McDonald said he believed Halifax to be the most central place and the easiest of access to those who would benefit most by the station. If the experiment proved successful, he said, other stations could be erected.

Nerves So Bad That She Would Sit and Cry

Mrs. Mary Hocking, Madoc, Ont., writes:—

"Dr. Chase's Nerve Food has done me a wonderful lot of good. I suffered from general weakness and was so run down and my heart and nerves were in such bad shape that I would sit down and cry and not know what I was crying about. I also used to have weak spells. Thanks to Dr. Chase's Nerve Food, however, I am real well now. I shall always keep a box of the Nerve Food in the house, and recommend them to my friends; they are a wonderful medicine."

(Mr. J. W. Vince, Druggist, of Madoc, Ont., says: "I have sold Mrs. Hocking your Nerve Food, and the medicine has done her much good.")

DR. CHASE'S NERVE FOOD

50 Cents a box, all dealers, or Edmanson, Bates & Co., Ltd., Toronto

Christmas Greeting Cards

¶ The Examiner has a new stock of Christmas Greeting Cards, selected from the best samples that have been submitted to us this season.

¶ Orders taken and delivered the next day.

¶ Those who are intending getting Christmas Cards for overseas mailing should come in and look over the samples at once.

Prices very reasonable

THE PETERBORO EXAMINER, LTD.

Phone 1600

RAILWAY TIME TABLES

CANADIAN NATIONAL RAILWAY.

All Trains Daily Except Sunday.
(Corrected to date.)

No. 91—7.10 a.m., for Lindsay and Toronto.
No. 95—8.10 a.m. for Port Hope and Toronto .
No. 93—8.23 a.m., for Lindsay, Blackwater Junction, Orillia, Midland, North Bay and Toronto.
No. 98—8.25 a.m., for Hastings, Campbellford, Belleville and points on the main line east.
No. 369—8.30 a.m., for Lakefield.
No. 92—12.02 p.m., for Lindsay, Port Hope, Toronto, Buffalo, making connections with the International Limited for London, Detroit, Chicago and Ottawa.
No. 100—12.15 p.m., for Hastings, Campbellford, Belleville and Ottawa.
No. 371—12.25 p.m., for Lakefield.
No. 95—5.34 p.m., for Lindsay, Orillia, Midland, North Bay and Toronto.
No. 99—8.19 p.m., for Lindsay.
No. 94—9.10 p.m., for Port Hope, Montreal and Boston. Carries sleeper for Montreal.

CANADIAN PACIFIC RAILWAY.

(Corrected to date.)

GOING EAST—
11.59 a.m.—Norwood, Havelock, Bonarlaw, Tweed, Perth, Smith's Falls, Kingston, Ottawa, Montreal and intermediate points daily. On Sunday this trains proceed east only as far as Havelock.
8.20 p.m.—Indian River, Norwood, Havelock, Tweed. Daily except Sunday.
12.03 a.m.—Havelock, Tweed, Kingston, Perth, Smith's Falls, Montreal, St. John, Boston and New York. Daily except Saturday.
1.55 a.m.—Havelock, Tweed, Kingston, Perth, Smith's Falls, Ottawa.

GOING WEST—
5.16 a.m.—Myrtle, Toronto, Guelph, Goderich Hamilton, Galt, Woodstock, St. Thomas, London, Chatham, Detroit, Chicago and New York. Daily.
6.01 a.m.—Toronto (Yonge Street), Hamilton, Owen Sound, Teeswater and intermediate points. Daily except Sunday.
7.35 a.m.—Toronto, Hamilton, Brantford, Buffalo, Rochester, Boston, New York, Galt, Woodstock, London, Chatham, Detroit and intermediate points between Peterboro and Toronto. Daily except Sunday.
9.35 a.m.—Bethany, Lindsay, Orillia, Port McNicol and intermediate points. Daily except Sunday.
2.50 p.m.—Toronto, Hamilton, Brantford, Buffalo, New York, Galt, Woodstock, London, Vindsor, Detroit, Chicago and intermediate points between Peterboro and Toronto. Daily.
6.50 p.m.—Lindsay, Toronto and intermediate points. Daily except Sunday.

ARCHITECTS.

W. & WALTER R. L. BLACKWELL—Architects, Office, Bank of Commerce Building, corner of Hunter and Water streets. Telephones, Office, 1300J; Residence, 1272.

JOHN HORNSBY—Arichitect. Plans prepared for Monumental, Commercial and Domestic Buildings. Office, 332½ George street.

BARRISTERS AND SOLICITORS

GORDON & O'BRIEN — Barristers, Solicitors, Notaries. Money to loan on easy terms. Special attention to Patents and Trade Marks Phone 319. G. N. Gordon, K.C., M.P., J. A. O'Brien.

S. T. MEDD—Barrister, Solicitor, Notary. Office over the Dominion Bank, corner of George and Simcoe streets. Telephone No. 22. Private funds to loan at current rates upon easy terms.

PECK, KERR & McELDERRY, Barristers Solicitors and Notaries. Office, Water street, Peterboro. Money to loan at the lowest current rates of interest on easy terms of payment. E. A. Peck, K.C., D. Kerr, V. J. McElderry.

O'CONNELL & CORKERY, Barristers, Solicitors and Notaries. Money to loan at the lowest current rates of interest. Daniel O'Connell, John R. Corkery, Hunter street, two doors west of the Post Office.

DUMBLE & JOHNSTON—Barristers, Solicitors, etc. Office, over the Toronto Savings and Loan Company, George Street. D. W. Dumble, K.C., W. Johnson.

A. E. DIXON—Barrister, Solicitor, etc. Office, Hunter and George streets. Entrance next to Madill's drug store.

HALL & HALL—Barristers, Solicitors and Notaries Public, Hunter street Peterborough next to St. John's Church. Money to loan at the lowest rates of interest. E. H. D. Hall. Basil D. Hall.

MOORE & WEARING — Barristers and Solicitors, 403 Water street, opposite the Post Office. Money to loan at the lowest current rates of interest. Jos. Wearing, M.A.

R. R. HALL—Barrister, Solicitor, etc. Peterboro, Ont. Office, corner of Hunter and Water streets, over the Canadian Bank of Commerce. Trust Funds to loan on easy terms of payment.

JAMES FORDYCE STRICKLAND—Barrister, Solicitor, Notary Public. Money to loan. 375 Water street, Peterboro. Phone 191.

WILFRID F. HUYCKE, Barrister, Solicitor, Notary Public. 395 Water street. Telephone 229.

MEDICAL.

DR. BUCHANAN, F.R.C.S. Edinburgh; M.R.C.S., Eng.; L.R.C.P., London. Eye, Ear, Nose and Throat Specialist. Hours, 9-11, 2-4 p.m., and 7-8 p.m 'Phone 512. Office, corner Water and Murray streets.

T. GEORGE LOUDON, M.D., C.M., Physician, Surgeon and accoucheur. Office, 201 Brock street. Phone 1868. Office hours, 9 to 11 a.m., 2 to 4 p.m., 7 to 8 p.m.

DR. C. C. CRAGG—Eye, Ear, Nose and Throat Specialist. Office 295 Charlotte street, formerly occupied by Dr. Neal. Hours—9-11 a.m., 2-4 p.m., 7-8.30 p.m. Telephone: House 3093, Office 2188.

MONEY TO LOAN.

We have funds to loan on Real Estate Security at the lowest rates. GORDON & O'BRIEN. Phone 219.

MONEY TO LOAN ON IMPROVED farm and city property. Apply Hall and Hall, 116 Hunter street, Peterborough. 264-67-733.

OSTEOPATHY.

DR. BRUCE E. MARSHALL—Osteopathic Physician. Office, 242 Hunter street. Hours 9 to 11, 2 to 4 p.m., 7 to 8 p.m. Telephone 116.

DR. WILL A. SETTLE—Osteopathic Physician. Office in Crown Apartments, 124 Hunter street. Corner Water and Hunter streets. 'Phone 649. Office Hours, 9 to 11 a.m., 2 to 5 p.m. and 7 to 9 p.m.

INSURANCE.

J. O. FIFE—202 Barrie Bldg., Peterborough, Ont., representing Manufacturers Life Ins. Co. 'Phone 803, Residence 735W.

FRANK A. BLACK—209 Barrie Bldg., Peterborough, Ont., representing Manufacturers' Life Ins. Co. 'Phone 808. Residence 2230.

May We Suggest These as Gifts for Christmas?

Umbrellas for Christmas Giving

The new Umbrellas now in stock are certainly without peer. Handles are bone, wood and amber, some cleverly carved on quaint designs. Many have leather strap handles, others with ring. The tops are of all silk and silk and wool mixtures. Priced from $1.75 to $10.50.

STREET FLOOR.

New Copyright Fiction 79c, 3 for $2.25

New Books and new Stories. The latest in copyright Fiction at 79c., or 3 for $2.25. Every book is well bound and print is large, clear and easy to read. Many have lovely illustrations from photoplay productions bearing their name. Come in to-night and pick out a few

STREET FLOOR.

The Court of Christmas Gifts

There is an assurance of satisfaction and integrity in every article purchased in the Court of Christmas Gifts, that enhances its value as a gift. There need be no doubt about not finding the right thing, for everything is complete. Gifts for all ages artistically displayed so all may see.

THIRD FLOOR.

Mahogany Serving Trays $1.29

Here is a very useful article, that one may buy at a reasonable price. A Mahogany Serving Tray with glass covered top and wood handles, with metal supports. These are selling in the Bargain Annex to-night and are quite suitable for Xmas Gifts.

BARGAIN ANNEX.

Black Satin Strap Slipper

A lovely Shoe for dress wear, possessing a full Spanish heel and overlay pattern and straps of black suede. Straps are cross at instep. The newest last we have taken into stock. When you have a few leisure moments, if you would drop into the Shoe Dept., it will be a pleasure to try a pair on you. Then you may see the fine qualities yourself, $8.75.

SECOND FLOOR.

The GRESSMAN Company Limited.

Baby Dies, Mother Cries And Toys Go Up For Sale

This is the Story Behind Some of the "For Sale" Advertisements That Appear in the Paper — From Grave to Gay in the Classified Ad. Page of a Newspaper.

There is plenty of what might be termed local color in one of the most business-like appearing columns of any newspaper; the classified ad section. Perhaps a small city paper may not abound in the romantic elements that fill the personal columns of big city dailies, where they ask "Joe" or "Ella" or "Beatrice" to "come back and be forgiven," or tell a distant inamorata in a confidential blarant newspaper aside that "all is forgotten", nor are there the heart-throbs that pulse out of the black and white type in the "War Cry", for example, with its heart-searching quests for long-lost sons and daughters with tatooed arms and scars on foreheads to identify them for desolate parents or wives.

But consider the pictures that come to the mind from a perusal of a few days' "lost", and "for sale", and "wanted" columns.

One may conjure up a vision of a fuzzy Persian kitten, lost out in the black night, while a small owner hunts vainly for the wandering pet. Sheltered in out of the way niches of verandah steps, it may be picked up by some kindly passer-by, or fall to the tender mercies of a group of gamins who think a kitten's tail is meant to be pinched and pulled. In the meantime, its owner advertises for it in the daily press.

Then there are sundry dogs, collies and hounds, a Sam or a Betty or a Gyp, gone by unaccounted ways from homes that look for them in vain. One, last month, was last seen near a swamp that may have swallowed it up later, and another is described as being of a "dead grass colour", whatever shade that might be. Here also is a wily little pig that escaped from its cart and an abattoir fate, to make off "unbeknownst", and prolong its grunting life for another while.

And there is a touch of comedy in the advertisement that records the loss of a "bay horse, with halter and long rope shank on him when he broke away from a little boy," Evidently the wise equine knew the strength of its small guardian and made a successful bid for freedom, despite the "halter and long rope shank."

One of the most common of "for sale" advertisements is the one recording the disposal to anyone interested of a baby carriage. There must be many pathetic tales behind these little ads. Why do people sell baby carriages, many of them proclaimed as "almost new?" Is the mother dead who bought the grey or the cream or the ivory carriage, possibly selecting it with a careful eye to color and make, and buying the baby's clothes thereafter with a thought for its outward-bound appearance, framed in its new buggy? Or has the baby gone on to another world, and the heart-broken parents want no reminder of the little one?

Sometimes it looks like the latter, when one see's advertised "a child's bed, go-cart and red sleigh with hood", evidently a complete outfit for some cherished baby. Then there are combinations, like the "folding baby carriage and a five gallon ice cream freezer." Don't they need any more ice cream when the baby has gone away, or has it grown up and taken to buying ice cream cones for itself, and turns up its nose now at the home-made commodity?

Dont' they want any more heat in the house where the baby carriage and the Quebec heater are offered for sale in conjunction?

There are stories behind these things, sometimes tragic, sometimes comical, and they peep out of the classified ads like printers' errors that give a Swedish twist to the wording of another section that offers "potatoes by the jag," and the sample that proclaims a "size 40 black cloth winter 'boat'" as too small for its owner.

Here is an equivocal advertisement that requests the services of a respectable woman to take care of a child that is five months old "during the day," and there is a refreshing simplicity and frankness about the announcement of the gentleman who says he wants a middle-aged woman for a "housekeeper or wife". Probably the choice is up to the lady, who would probably have good judgment if she had arrived at the middle age desired by the insertee.

Another request is for "three thousand dollars for two years" — simply that and nothing more,—a whimsical-minded advertiser says he had a chassis for sale "just the thing for somebody to build a body on"; there is a "large grocer's refrigerator" to be picked up handily, and the loser of a twenty-dollar bill advertises it as being "valuable to owner."

A specific advertisement that is often met with too is the one that says "a horse load of wood", instead of the loose term "a load" that might mean anything from a wheelbarrow to a delivery truck.

A Steeple-Jack Fell From a Hamilton Chimney Top Today

HAMILTON, Dec. 1.—(Canadian Press.)—Frank Seybold, Chicago, fell 165 feet from the top of a chimney being erected by Semit-Solway Company for the United Gas Fuel Company, to his death this morning.

He had come here from Chicago with his father. They are experts in construction of such work. They were putting the finishing touches on the chimney when part of the scaffold broke.

His body was frightfully mangled in the fall.

ANOTHER DEBATE

Continued from page one.

institution for a Christmas treat. A sugestion that $15 was the usual grant was rejected by the Mayor, who spoke of the need of the children for a good Christmas treat.

Immediately the Mayor's interruption had been disposed of the discussion of the police department car was resumed, but resolved into several debating parties, when a scarce heard motion to adjourn was declared carried by the chairman.

Fatherly Mood.

The Finance Committee was in a fatherly mood last night, granting five requests for assistance or for maintenance of indigent Peterboro citizens in outside hospitals.

Ald. Crowe suggested calling on the Citizens' Research Institute to investigate the city business departments and put the business on a right basis. "Manufacturers have experts to go through their plants and advise them, and our business is no different in prineiple. But we just take their words for what they do," remarked Ald. Crowe.

Fuel Committee Reports.

Chairman Fife reported to theFuel Committee on the sale of the three cars of coal seized from Miss Sophie Kohen, which were sold by the Sheriff to satisfy a judgment in favor of the city. The proceeds will not wipe out the obligation, but the city has gained some 300 from the transaction.

It was announced that the Sheriff will hold the money for 30 days to enable other creditors to file their claims, when if there are any, they will receive a pro rata share of the proceeds.

One of the cars was purchased by the city, and the operation was considered by the Aldermen present last night as a good arrangement.

The chairman's actions were endorsed by a motion to which Ald. Phelan and Stocker spoke.

There were present at the two committees last night, Mayor W. H.Taylor, Ald. Phelan, Crowe, Stocker, McIntyre, Holloway, Fife and Maher.

Total Cost, $1,096.57.

Alderman Phelan, chairman of the Finance Committee, obtained the figures for repairs and expenses for 1923 as follows.

1923.		
Feb. 17	Auto Tire Repair Co., 2 tubes repaired	$ 1.00
20	Banks' Garage, 2 new tires for old ones and Exp.	22.60
Jan. 20	A. Brown & Co., 1 set extra heavy chains	11.75
31	Fisher Bros., re-charge battery for Studebaker	1.75
	Ontario Motor League, license and membership fee	26.00
Feb. 22	White & Ackford, repairs to car	107.89
23	Auto Tire Repair Co, 2 new tubes and repairs	13.00
Mar. 1	Duffus Motor Sales, 1 fan belt	1.00
May 31	Fsher's aBttery Service, re-charge and rental	1.75
28	F. C. Weber, 1 bolt wrench	2.00
7	White & Ackford, general overhauling and new parts for car	591.63
July 1	Duffus Motor Sales, 1 box patches	.50
27	Auto Tire Repair Co., 2 new tires and repairs	125.85
30	Fisher's Battery Service, repairs to battery and re-charging same	24.50
	A. E. Morrison, repairs to generator	12.25
Aug. 20	Fisher's Battery Service, re-charge and rental	3.75
	White & Ackford, car repairs, new tire, etc.	123.60
	Fisher's Battery Service, re-charge and rental	3.75
	White & Ackford, repairs, oiling, and greasing car	8.45
31	Auto Tire Repair Co., 1 new tube, vulcanizing tire, and repairing punctures	13.00
Oct.	Duffus Motor Sales, 1 bulb	.55
		$1,096.57

Financial News and Views

Canadian Stock Exchange — And Mines — *New York Stock Exchange — and Curb Prices*

Today's Quotations and Opinions and Reviews of the Markets.

NEW YORK, Dec. 1. — (United Press).—Stocks closed the week with an outburst of strength, which carried the general level of prices to the highest ground seen on the current upswing. Baldwin, American Can., Steel and other old-time leaders of the industrial class headed this movement, which was based on the outlook for highly constructive developments when the new session of Congress opens.

Wall Street found the time to look for a bullish programme in Washington a refreshing change from the earlier apprehension entertained about the re-opening of Congress. Hence it joined in the bullish demonstration of the Stock Exchange, with the result that the market was buoyant throughout the brief session.

Stocks gained strength towards the close, and the final dealings were characterized by marked buoyancy throughout the list.

New highs on the movements were reached by Studebaker, Corn Products and other leaders, following the strength shown by Steel, Baldwin and American Can. Bullish demonstrations went ahead in numerous specialties, and prices closed at the best levels of the week.

The overnight news was constructive. Judge E. H. Gary's straight from the shoulder speech on the soldiers' bonus, taxation and the foreign debts pleased the Street as much as the Chairman Grace statement on the future of the steel industry.

Secretary Hughes' clear explanation of the foreign policy policy of the United States was expected to have a widespread political influence.

The weekly trade reviews said business was on a solid foundation. The production of Powell Field Crude Oil showed a further falling off, and Standard Oil of New Jersey raised the price of gasoline and kerosene for export ¼ cent a gallon.

Marshall, Field and Co. reported an improvement in dry goods sales. The business reviews of the New York banks were optimistic. Savings bank deposits in the country increased $608,000,000 in the last 12 months. This favorable budget stimulated the demand for stocks and prices were generally higher at the opening.

Standard of New Jersey led the oils, reaching a new high on the movement at 30½. Stocks moved ahead vigorously through the first hour under the leadership of American Can, and Baldwin, which moved into new high ground for the current upswing.

Wall Street was confident that the first measures to come before the new Congress would look toward tax reduction, and this prospect was expected to form the basis for a bullish demonstration in the whole market, simultaneously with the return of the legislative body to Washington. All classes of stocks were stimulated by this outlook, and the general list was buoyant around 11 o'clock. Central Leather issues displayed special strength, reflecting substantial short covering.

(Quotations supplied by Arthur C. Hawley. 'Phone 229M.)

NEW YORK STOCKS.

	High	Low	Close
Allied Chem.	66⅜	—	—
Amer. Can.	104¾	103⅞	104¾
Amer. Loco.	73¾	—	—
Amer. Sumatra	18⅝	18¼	18¼
Amer. Woollen	74⅜	—	—
Anaconda Cop.	38	—	—
Baldwin Loco.	126¾	125⅝	126¾
Balt. & Ohio	58¾	58½	58¾
Beth. Steel	53¼	52¾	53¼
Cal. Pet.	23¾	—	—
Chile Copper	27⅛	—	—
Chandler	53⅛	—	—
Corn Products	134¾	—	—
Cont. Can.	51⅛	—	—
Cosden Oil	31⅛	—	—
Crucible Steel	65¾	—	—
Davison Chem.	73¼	71¾	72¼
Fort Worth, Tex.	14	—	—
Erie R.R.	19¼	—	—
Erie First	28½	—	—
Famous Players.	67⅞	66¾	67⅞
Gen. Asphalt	36¾	—	36¾
Gen. Motors	14	—	—
Mex. Seaboard	14	—	—
Houston Oil	55½	—	—
Ind. Alcohol	63¾	62½	63¾
Kelly Spring.	32	30¾	32
Kennecott Cop.	35¼	35⅛	35¼
Marine Pfd.	34½	34½	34½
North. Pacific	54¼	54	54
Pan-Amer. A	62⅜	62⅛	62⅛
Pan-Amer. B	60	59⅛	60
Prod. & Ref.	26⅛	25¼	26⅛
Reading	78¼	78⅛	78⅛
U. S. Rubber	39½	39¼	39½
Sinclair	23	23⅛	23
South. Pacific	88¼	88¼	88¼
South. Rly.	36⅞	36⅞	36⅞
Studebaker	103¼	103⅛	103¼
St. Paul C.	13¾	—	—
U. S. Steel	94⅞	94½	94⅞

CANADIAN STOCKS.

	High	Low	Close
Asbestos	45	42	45
Abitibi	63½	63¼	63½
Bell Tel.	124½	124¼	124¼
Brompton	42	42	42
C. P. R.	147½	147½	147½
Can. Steam. C.	12	11½	11½
Can. Steam. Pfd.	43	42	43
Cement	86¾	85¾	86
Breweries	53⅞	53⅜	53⅞
Montreal Power.	134	133⅛	133⅛
Smelters	28	27½	27¾
Steel. of Canada.	74	73	73
Span. River C.	101	100	100
Toronto Rly.	83	82	83
Twin Cities	71¾	70	70½
Winnipeg Power.	29½	29	29

BANKS.

Imperial	177¼	177¼	177¼
Molson's	157½	157½	157½
Commerce	181½	181¾	181½
Standard	170	165	170
Hamilton	181	181	181
Royal	211	211	211
Dominion	186	186	186
Union	106	106	106

MINING STOCKS.

GOLD.

	Asked	Bid
Argonaut	64	63
Atlas	4¼	4
Baldwin	6	5¾
Clifton	12	11½
Con. West Dome	27	26½
Dome	2025	1990
Goldale	51	49¾
Gold Reef	2	1¾
Hunton	8¾	7⅞
Hattie	12	11¾
Kirkland Lake	32	29
Lake Shore	248	245
McIntyre Mines	1800	1800
Newray	43	42½
Vickers	—	32¾
Label Oro	31	30
Teck Hughes	120	119
Tough Oakes	72	71¾
Beatty	7¼	7
Vip. Con. Mines	93¾	93
Wakenda	—	3½
Wasapika	4½	3⅞
Indian Mines	—	77½
West Tree	6	5½
Keeley	188	186

SILVER.

Lorrain Cons.	15	14½
Beaver	25	24½
Castle Trethewey	—	40¼
Lorrain Trout	116	113
Crown Reserve	69½	69
Bidgood	—	7⅜
McKinley	15	14¾

UNKNOWN WOMAN KILLED BY CAR

TORONTO, Ont., Dec. 1.—(Canadian Press).—As she was crossing at Elm avenue and North Sherbourne street late yesterday afternoon, a woman about fifty years of age, whose name the police believe to be Bailey, was struck and killed by an automobile.

The woman was unconscious when picked up and taken to the General Hospital, where she died at eight o'clock last night. A receipt found in her purse bore the name Bailey, but no address.

Following an investigation by the police, Sydney Rawlingson, Health street, was arrested on a charge of criminal negligence. Rawlingson, the driver of the car was proceeding east on Elm street when his car struck the woman. Bail of $1000 was accepted by the crown.

MUSIC AT TRINITY CHURCH TOMORROW

Tomorrow, Sunday, night at Trinity church, during the evening service, selections from Gounod will be rendered by the choir, assisted by Mrs. Foster, violinist.

Charles Francois Gounod as a composer ranks among the foremost of the great composers.

One of his greatest works "The Redemption" a sacred trilogy, was dedicated to the late Queen Victoria and on the title page Gounod wrote, "The work of my life."

The chorus, "Unfold Ye Portals Everlasting," taken from "The Redemption" and which will be one of the selections rendered by the choir, shows the depth of his religious feeling and his desire to acclaim the "King of Kings" and "Lord of Lords."

His fellow countrymen to show their admiration for his genius bestowed on him their country's greatest honour by decorating him with the Cross of the Legion of Honour.

He died in 1893 at the age of 75, leaving behind him a name immortalized in the world of music.

The following are the selections that will be rendered during the evening service:

ORGAN PRELUDE—Serenade.
CHORUS—"By Babylon's Wave."
SOLO—"O Divine Redeemer," Mrs. Geo. H. King.
CHORUS—"Unfold Ye Portals Everlasting."
VIOLIN SOLO—"Ava Maria," Mrs. "Come Unto Him," Choir (unaccompanied).
ORGAN POSTLUDE—Marche Romaine.

AN AWFUL ATTACK OF PIMPLES ALL OVER HIS FACE

Pimples breaking out on the face and other parts of the body is a sure sign that the blood is not in proper shape.

While the skin is the object of the attack the real seat of the disease is in the blood on account of the entire circulation being poisoned.

Burdock Blood Bitters quickly and effectually banishes pimples and all other skin diseases as it goes right to the root of the trouble by cleansing and enriching the blood.

Mr. Conad Anderson, Kelfield, Sask., writes:—"A year ago I had an awful attack of pimples. They broke out all over my face and I could not get rid of them in any way. One day a friend told me about your Burdock Blood Bitters and let me have a bottle he had to spare. After using it I noticed a change, so I bought three more bottles, and now I don't know there is such a thing as pimples."

B.B.B. is manufactured only by The T. Milburn Co., Limited, Toronto, Ont.

WE'RE CELEBRATING 11 YEARS IN BUSINESS

Here's some bargains:

New Quebec Improved Heater, Davidson's, with oven, a $45.00 stove, for $33.00.

New Quebec Heater, 2 No. 9 lids, No. 4, sells $22.50, for $18.00.

1 Maple Leaf Range, 2 years in use, with reservoir and warming closet, good as new, good size, cost new $97.00, for quick sale, $59.00.

Bargains in Furniture, Clothing, Boots, Etc.

A. CHERNEY

213 Charlotte. Cor. Louis St.

4d-30-1-7-8.

UNIQUE CEREMONY AT ST. PAUL'S TO-MORROW

St. Paul's Presbyterian Church will be the scene of a unique ceremony at the morning service tomorrow when J. Wells Fraser, Oliver Mowat Steer and Herbert Sherwood will be ordained to the eldership of the church.

The service will be in keeping with the high office to which the man have been called and will be in tensely interesting.

HOW THEY STAND.

Contestants in Louis Yeotes' Popularity Contest Off to a Good Start.

The standing in the Louis Yeotes' Popularity Contest up to Friday night is as follows:

For the $100 diamond ring:

Miss D. Morrison	645
Miss M. McIntosh	525
Miss Eva Clarke	370

For the $50 suit of clothes:

Mr. S. Logan	600
W. Bennett	505
Louis LeBarr	465
Scotty McPherson	420
G. Halpin	250
Joe Dwyer	245
C. J. Watson	185
P. Cordy	135
L. Bonner	100

Hair-Growing!

Extraordinary Discovery

Numerous testimonials are on our files from users of the Gallois Hair Grower. This wonderful hair preparation introduces at last the natural method of conquering hair troubles it gives food to starved hair roots, its medicinal properties overcome all hair and scalp diseases and if it is used conscientiously it will make the hair grow healthy and beautiful.

Everybody needs to pay attention to the hair especially those whose hair is beautiful should use it regularly to keep the hair healthy and free from dandruff. It is an invaluable scalp remedy for children. A $2 size jar will convince you of its merit. If your druggist hasn't got it ask him to get it for you. Insist on Gallois, pronounced Gal-wah Hair Grower, the great antiseptic food and tonic for the hair. Sold exclusively in Peterboro by Bond's Drug Store, corner George and Hunter street or by mail from the sole Canadian Distributors, Gallois Kriesi, Suite 49, 197 Wellesley Street, Toronto.

BAND CONCERT

By kind permission of Lt.-Col. F. L. Bradburn, the Band of the Peterborough Rangers, under the direction of Lieut. W .H. Peryer, will give the third concert of their series on Sunday evening at 8.30 p.m., in the Grand Opera House. Programme as follows:

God Save the King.
March, "For Country's Flag"—Dunne.
Overture, "Poet and Peasant" — Suppe.
Pianoforte Solo, "Moonlight Sonata (Op. 17, No. 2) Beethoven; (a) Adagio Sostenuto, (b) Allegretto, (c) Presto Agitato—Mr. Richard J. Devey.
Concert Valse, "Extasy"—Baynes.
Clarinet Solo, "Long, Long Ago" (Ritter). Variations of an old melody—Corp. Reg Dyer.
Vocal Solo (selected)—Mr. Maurice Park.
Selection, "The Bohemian Girl"—Balfe.
A Venetian Love Song, (Nevin), (from "Suite Venezia").
Hymn.
"O Canada."

MOUNT VESUVIUS IS AGAIN RAISING CAIN

Famous Crater Lights Up the Sky—Earthquake Reported.

NAPLES, December 1 (United Press). — Mount Vesuvius became suddenly active during the night.

The sky reflected a tremendous flare from the volcano's crater, while an edge of the cone apparently toppled into the interior.

Prof. Malladra, director of the observatory, thinks the phenomenon not alarming.

An earthquake, lasting three seconds, was reported at Ceprano, where the inhabitants fled to the streets.

No damage was caused.

STATES INVITED TO JOIN PARLEY

Committee Will Investigate Germany's Ability to Pay.

PARIS, Dec. 1. — (Canadian Press).—An invitation to the United States Government to appoint members of each of two committees which are to investigate the German finances has been forwarded to Washington by Colonel James Logan on behalf of the Reparations Commission.

According to information in reparation circles, the principal reason why the door was left open by the Reparations Commission for the United States Government to be represented on the committee was that the French, British, Italian and Belgian Governments were agreed that United States money would be essential to any reasonable plan for the restoration of the German financial system.

Premier Poincare, it is declared, did not expect Secretary of State Hughes to refuse so quickly the conditions insisted upon by France for the originally proposed inquiry into Germany's capacity to pay reparation. M. Poincare had thought, it is said, that the period of negotiations would take place in which France would be prepared to go much further in the direction of the United States views, providing some concessions were made regarding her debts to Great Britain and the United States.

Eat and Get Thin

This is turning an old phrase face about, but modern methods of reducing fat have made the revision possible.

If you are overfat and also averse to physical exertion; if you are likewise fond of the table, and still want to reduce your excess flesh several pounds, do this: Go to your druggist (or write the Marmola Company, 4612 Woodward ave., Detroit, Mich.) and give him (or send them) one dollar. For this modest amount of money the druggist will put you in the way of satisfying your ambition for a nice, trim, slim figure. He will hand you a case of Marmola Prescription Tablets (compounded in accordance with the famous Marmola Prescription) one of which you must take after each meal and at bedtime until you begin to lose your fat steadily and easily. Then continue the treatment until your weight is what you desire. Marmola Prescription Tablets are not only harmless, but really beneficial to the general health. You don't need starvation diet or weakening exercises. Just go on eating what you like, leave exercising to the athletes, but take your little tablet faithfully, and without a doubt that flabby flesh will quickly take unto itself wings, leaving behind it your natural self, neatly clothed in firm flesh and trim muscles.

BRODIEUR WILL HANG GO TO THE GALLOWS

OTTAWA, December 1 (Canadian Press). — The Cabinet having finally reviewed the case of Raoel Brodieur, will allow the law to take its course, and Brodieur will hang next Friday, 7th December.

Roe Raoel Brodieur was convicted of murdering Henri Royer at Waterloo, Que., last February.

He was tried at Sweetsburg, and sentenced to the extreme penalty.

NEW LIMITED OFFERING
$50.000 GILT EDGED BONDS
THE NOYES FLUORIDE CO., LIMITED
Price to return 8.18% on investment Make us prove to you!
Send full data Noyes Fluoride Ltd.,
NAME .....
STREET ..... CITY .....
COWAIN SECURITIES CORPORATION
Phones 844, 806w 806J 179 Charlotte St. Peterborough

Astounding Reductions In Prices of PREST-O-LITE STORAGE BATTERIES

IS NOW KNOCKING AT THE DOOR of motorists to renew their Batteries and effect a substantial saving. Prest-O-Lite Batteries enjoy an enviable reputation for dependability and long life; and the manufacturers guarantee that their quality remains the same as heretofore despite this announcement that they are

REDUCED BY
FROM $7 TO $10

CONSULT A. FISHER, LOCAL DISTRIBUTOR, OR ANY OF OUR DEALERS

BATTERIES STORED FOR WINTER

Don't forget to see that your Battery is properly stored and cared for this winter. Leave it with us to be sure of getting satisfaction next spring. It's our business! Come in and get a list of satisfied customers, and be convinced that our stor-age service cannot be excelled.

A. FISHER
186 CHARLOTTE STREET Opposite Greene's Music Store

The British Elections

(By WICKHAM STEED)

(By Wickham Steed, former Editor of the London Times, Editor Review of Review, Registered in accordance with the Copyright Act 1923.)

LONDON, Dec. 1.—I had an opportunity today to ascertain certain representative opinion from some of the principal government officials on the probable result of the pending election. Officials believe that Premier Baldwin will secure a slight majority but one insufficient to serve as the basis for a Conservative Cabinet, consequently it is thought that a stopgap administration will be formed by consent probably under Herbert Asquith, on a programme which all parties could temporarily support. An early dissolution is then expected to follow in the hope that the country will give a stable majority to one party.

According to this estimate conservatives would only lose some thirty seats. Other estimates in moderate conservative circles are less optimistic. These put the prospective party losses between fifty and sixty seats. The possibility of an anti-conservative landslide like that of 1906 is now being more seriously entertained. One authority even points out that a loss of ten per cent of the votes polled last year might cost the conservatives 150 seats.

The total electorate is 18,387,000 of which 10,500,000 are males. One hundred thousand voters have been added to the electorate in the past twelve months. It is obvious that the turnover of a small proportion of these huge figures might effect startling changes, considering that Bonar Law's majority of 343 in the house of 615 members was given him by two-fifths of the votes polled in Nov. 1922.

In normal times the quiet sincerity of Premier Baldwin's arguments might make a deeper impression on the country, but in a campaign of three weeks election speeches, which are not printed fully except in newspapers of limited consultation, are not widely read by the masses. The influence of catch-words is therefore relatively greater than during protracted campaigns. The liberals are appearing more and more to strive after what is called the "Housewife Vote" urging that the benefits of Premier Baldwin's remedies are problematic and its drawbacks certain. An increase in the cost of articles of popular consumption would, the liberals contend, precede and outweigh the eventual diminution of unemployment and a rise in wages. Against these arguments the labored explanations of Conservative spokesman seem not of much avail. Expectation of relative, or absolute, conservative defeat is consequently growing stronger.

Reports from the provinces indicate also that labor's propaganda for a capital levy is handicapping labor's candidates in all except the purely working class constituencies. Although discontent at unemployment causes the masses to lend an ear to the extreme doctrines the complication of the Labor appeal by too many abstract economic arguments fails to arouse the enthusiasm of waverers. Liberals, standing midway between the Conservatives and Laborites appear therefore to hold a more favorable position than they have held since 1906 or are likely to hold again in the future. One consideration is influencing many voters who would otherwise support the conservatives as they supported them last year. That is that no conceivable Governent, Conservative, Liberal ,Labor or Coalition, would dare leave the country, economically undefended should the menace of dumping from Germany or through France from stocks accumulated in the Ruhr, become tangible, emergency measures would perforce be taken. On the other hand if the Conservatives are given a mandate to introduce a general tariff it is uncertain how far they would go. Consequently large numbers of moderate electors think that it is probably safer to vote for a Liberal this time and trust to the force of public opinion to compel the Liberal Government to defend British trade and the home market by special measures as Lloyd George defended them by patent acts in 1909 and Asquith by the safeguarding of industries principle during the war, as far as can be judged at this stage public feeling seems therefore tending to run steadily, although not yet decisively, against the Government. Incidents during the next five days may check or accelerate this tendency. But in all quarters accustomed to guage electorate situations great surprise will be felt at a Conservative triumph.

MELTED ICE CREAM.

Melted ice cream, left over from last night's party, may be made up in the blanc mange or custard for next day's lunch.

Safety First

Has become a household thought, but in addition to protecting yourself today from accidents, why not go farther and make your future safe from want?

A regular and steady accumulation of funds through small deposits in a Savings Bank Account has given protection and safety to many a Depositor in the later years of life.

A friendly reception awaits you at any of our Branches.

THE BANK OF TORONTO

PETERBORO BRANCH

E. J. H. Vanston, Manager.

189

LOCAL SCOTS PAID TRIBUTE TO ST. ANDREW

Most Successful St. Andrew's Day Celebration in the History of the Clans of Peterborough —Rev. M. C. Mackinnon Was Speaker-

CALEDONIAN CLUB

The gathering o' the Clans fae the Land o' the Thistle an' Heather met in the Woodmen of the World hall last evening to honor their patron, Saint Andrew, under the auspices of the Caledonian Club and Ladies' Auxiliary, with Rev. M. C. Mackinnon as the principal speaker.

Proud of Ancestors

"I deem it a great pleasure," Mr. Mackinnon said, "to address this audience on St. Andrew, and as a Scot I am proud to say that I cannot find anything else in my veins but that nationality. In talking with a gentleman this evening about the Scots, he remarked that he found that there was a space between him now and the auld country but the speaker stated that it could not be, "for the place where I came from you will find the decendants of the early Scots of one hundred years ago still travel from 30 to 40 miles to attend the annual Burns supper.

Tradition says that St. Andrew was crucified upon a cross which is represented in St. Andrew's flag. His remains were brought to Fifeshire, Scotland, in 368, and the Church of St. Regulus is a link which is of a very great historic value in the city of St. Andrew's, Scotland.

Looking over various books and the Book of Books, I find that St. Andrew was of an inquiring mind, thirsting for knowledge and truth which no doubt represent the character of the Scot.

When you look over the names of the pupils in the Collegiate, you find many Scots who attained prominence in education, but of late years we find that the Scotch boys and lassies are going straight to the Universities now to get into professional life. As a pioneer and as first missionary you find that St. Andrew has that honor. It is an old saying that you find the Scotsman in every clime and it is said, 'That when the North Pole is found, you will find a Scotsman sitting on the top of it.'

Scotch Trader and Arab Sheik

An Englishman was in the habit of abusing the Scots in the East. So one day a Turkish officer came up to another and said: "De ye ken me? I'm fae Perth, tae." So the Englishman stood aghast as he listened. The Turkish officer replied: "I'll tell ye, what, ma man, gur ye daur loose ye're tongue upon my country like that. I'll gie ye a clout on the lug that'll make it tingle fae this till Hallowe'en!" Why, say good man, I thought you were a Turk!" "An' sae I am a Turk, the noo, ma braw chiel," said the angry Glasgow muscular man "but my fathers auld leather breeks ne'er traveled further than just fae Glasea tae Greenock and back again, but when I gang back hame, as I'll dae noo lang, i its God's will—I jist be Wully Forbes, son o' auld Sandy Forbes o' the Gorbels, for a' that."

In almost every country you will find the Scot in the foremost positions in the world. The British Parliament had four prominent Scotsmen as Premiers—Lord Roseberry, Sir Arthur Balfour, Sir Campbell Bannerman and Bonar Law. Even in the Church of England, south of the Scottish border, you find the Scot has secured the highest pinacle in recent times, both the English Archbishops have been Scotsmen—Ronald Davidson and Gordon Lang. A story is told to illustrate the natural tendency of the Scotsman to rise to the top. A native was asked after a visit to the South: "And what did ye think of the English?" "Man," he replied, "I did na see ony o' them—my business was wi' the heads o' the departments only."

In conclusion, the speaker referred to St. Andrew as a fit patron to represent the Scot because of his desire for knowledge, truthfulness and consciousness. What we desire in this Dominion is the Scot from the old land with the true Scottish sentiment, to help us build up this great land of ours. St. Andrew revered God above all other things just like the Scot."

• • •

The President

The President of the Club, Mr. Robt. French, opening remarks were: "We have gathered together to commemorate the anniversary of Scotland's Patron Saint, St. Andrew. The large number present this evening, many of them new comers, emphasize the fact that this event has become an established custom among the Peterboro Scots. The world over, this day, is being observed by everyone Scotch or sentimentally Scotch, the reason being that St. Andrew has so bound himself up in Scotch tradition that to neglect observance of some kind is out of the question entirely. The strong reason, in my opinion, why this celebration should take place, is because of what the St. Andrew's cross means to Scotland. When the Romans invaded Britain, if you will recall, a landing could never have been effected had it not been for their allegiance to their flag or standard. The same allegiance was shown by our forebearers for the Cross of St. Andrew in the year 1314 when the inspiration derived therefrom enabled them to establish their absolute freedom. In conclusion, I consider it the duty of everyone, with any attachment to Scotland, to pay tribute to this glorious tradition."

The Twa Countries

"The Twa Countries" was responded to by G. N. Gordon, K.C., M.P. in his usual manner which brought forth interesting facts that this country had in store great industrial development and needed the Scots from the Auld Country.

"Our City" was proposed by Mrs. McColl, who thanked the Scots for the past hospitality in Scotch gatherings and Mayor Taylor responded: "I wish to thank you for your kind invitation to be present this evening and to join with you in celebrating the day set apart in honour of Scotland's patron saint," the Mayor said. "I have some Scotch in me. Please do not misunderstand that: I mean that I have Scotch blood in my veins, and I am proud of it. The part that Scotsmen have taken in every quarter of the globe in business and politics is so well known, not only to the sons of the land of the heather, but to all others as well, that to mention it is to call attention to something that is familiar to all.

Two Scots have held the position of Mayor of this City which I have the honour now to hold, and besides, these Scots other Scotsmen have filled the chair on the dias in the City Council Chamber. My immediate predecessor, Mr. A. A. McIntyre, looks across the ocean to Caledonia as the home of his ancestors. St. Andrew is an appropriate patron saint for Caledonians. We know that he was cautious and that he had a keen eye for the welfare of his brother, two admirable characteristics of true Scotchmen. The sons of Scotland are cautious, but they are progressive, and these two traits have carried them to foremost positions in the world's affairs. They are deeply interested in the welfare of their brothers of the same clan and country, but their generosity and benevolence is by no means confined to Scotchmen and reaches out to all benevolent enterprises that are for the benefit of the brotherhood of man.

It is also a characteristic of Scotsmen that they are ready to assist in the advancement of the community in which they reside. You have identified yourselves with Peterborough, and have helped and are assisting in its progress and in the efforts made to promote its interests. That interest I know will continue, and that Peterborough may count on you at all times to do your part or more than your part in making our city bigger and better."

Other toasts were "Caledonian Club" by A. Dick; "To Absent Ones" by R. Hendry, and "The Lassies" by J. Grierson.

From All Parts of Scotland

While travelling around amongst the folks frae a' airts o' Auld Scotia, you could hear the different dialects touched in the twang of the Scots frae the Solway tae John o' Groats, whose speakers carried a great admiration for their native land and the Scot character which they adored into the land of their adoption—Canada—thereby becoming an asset to the country in every aspect.

Excellent Programme

G. Reid sang "Hail Columbia, Yesterday" and "My Old Shako." Jack Smith, "Land of Hope and Glory" and "To Absent Ones"; Miss Jean Pattison rendered sweetly 'Auld Scotch Songs" and "Lea Rig." Robt. Hendry sang in comic fashion "Bells, the Belle o' Dunoon" and "Jock McDade." As a duet Mrs. R. French and Mr. Alex. Clark interpreted "Auld Crucit Bawlee" beautifully.

Scotch character readings by Mrs. J. Grierson was very appropriate and was amusingly interesting. The titbit of the evening was the character singing by the well known Scotsman J. Smith and R. Hendry in "Twa Nips o' Scotch."

Piper Alex. Mullen played "Athole Highlander's March to Loch Katrine," as the company took their places.

"At the sma' 'our" the company sung the customary "Auld Lang Syne."

A Characteristic Touch

Excellent purveying was provided by the ladies of the club, who deserve credit for a' the guid things that they had on the tables which were backed up wi' halesome fairin' an' a' the extras. The Scotch short bread alang wi' auld fashioned cakes carried upon each a St. Andrew's Cross which gave the scene a real characteristic touch for the occasion. Each table was beautifully decorated with cut flowers, ferns, heather, etc. The hall was profusely decorated with the St. Andrew's and Union Jack flags, and small sprigs of heather mixed in the furls of the banners.

Good Orchestra

The Ladies' Auxiliary and Club Executive are to be complimented upon such an successful function, in fact, it has been considered the "best yin yet" in local Scots history. The "Caledonia Orchestra" composed of Messrs. Dawson (piano), Anderson (violin), Japp, Comet and Dunlop (drums), played numerous pieces.

GIRLS! LOTS OF BEAUTIFUL HAIR

35-Cent "Danderine" Does Wonders for Lifeless, Neglected Hair.

A gleamy mass of luxuriant hair full of gloss, lustre and life shortly follows a genuine toning up of neglected scalps with dependable "Danderine."

Falling hair, itching scalp, and the dandruff is corrected immediately. Thin, dry, wispy or fading hair is quickly invigorated, taking on new strength, colour and youthful beauty. "Danderine" is delightful on the hair, a refreshing, stimulating tonic—not sticky or greasy! Any drug-store.

PUT STOMACH IN ORDER AT ONCE

"Pape's Diapepsin" for Gases, Indigestion or Sour, Upset Stomach

Instantly! Stomach corrected! You never feel the slightest distress from indigestion of a sour, acid, gassy stomach, after you eat a tablet of "Pape's Diapepsin." The moment it reaches the stomach all sourness, flatulence, heartburn, gases, palpitation and pain disappear. Druggists guarantee each package to correct digestion at once. End your stomach trouble for few cents.

Vicks Relieves His Catarrh

"The Best Remedy Yet," Says New Brunswick Sufferer.

Melt a little Vicks VapoRub in a spoon. Inhale the vapors. Then insert some in nostrils, snuffing it well back. You will be delighted to see how it clears the head.

Catarrh sufferers seem to think they have to endure it forever because they live in a "catarrh climate." The disease is hard to get rid of, but Vicks brings welcome relief and in many cases persistent use has wrought permanent benefit.

Vicks is a quick-acting treatment for all cold troubles—absorbed like a liniment and at the same time inhaled as a vapor.

Mr. John T. Payne, of South Tilley, New Brunswick, says: "I have used Vicks VapoRub for catarrh of head and throat and found it the best remedy yet. When rubbed well into the forehead and chest and snuffed up the nostrils it relieves the congestion and makes breathing full and free."

At all drug stores 50c a jar. For a free test size package, write Vick Chemical Co., 344 St. Paul St., W., Montreal, P.Q.

Though Vicks is new in Canada it has a remarkable sale in the States. Over 17 million jars used yearly. Add Dr Norvall

CHRISTMAS GIFTS

Every housekeeper finds a great deal of use for a fancy tray, and the most useful are those with a decorative value as well as a utilitarian none.

Perhaps the cheapest way to assemble one is to buy an inexpensive picture in a plain wooden frame. Then remove the picture and insert in its place a decorative piece of wall paper. Then paint the frame to match the high tone of the paper and add a couple of brass handles, and you have a distinctive gift.

If you use a paper with a flashy, colorful design, it will make a nice spot of color in the dining room when place against the wall.

ARE YOU SUFFERING FROM SICK HEADACHE?

People who are suffering from constipation, billiousness or sick headache can obtain speedy relief by taking one or two of Norvall's Stomach and Tonic Tablets at bed time.

These tablets are recommended by well known and reliable druggists and if they fail to do what we claim for them, return the bottle and your dealer will refund the money.

Mr. W. J. Kent, Druggist, says: "We recommend Dr. Norvall's Stomach and Tonic Tablets because we consider it our duty to recommend what will give the best results."

SOLD AMERICAN COAL AS ALBERTA FUEL

WOODSTOCK, Dec. 1. (Special.)—Coal mined in the United States was sold in Ontario as Alberta fuel. Trade Commissioner Chares is prosecuting a merchant here on the charge.

"CASCARETS" BEST BOWEL LAXATIVE

10 Cents a Box! Don't Stay Bilious Sick, Headachy, Constipated

"They Work While You Sleep." When you feel sick dizzy, upset, with your head is dull or aching, or your stomach is sour or gassy, just take one or two pleasant "Cascarets" to relieve constipation and biliousness. No griping—nicest cathartic-laxative on earth for Men, Women and Children. 10c boxes, also 25 and 50c sizes—any drug store.

FLUFFY SCARF.

Kit fox scarves are very popular and it is expected they will be more so in the spring. This skin is small but still has enough fluffiness to make it flattering without being bunglesome.

Avoid Operations For Appendicitis by Bathing Internally with Warm Water.

Hundreds of operations for appendicitis have been avoided by the "J.B.L. Cascade."

These letters from among many in our possession should convince you that Internal Bathing brings positive results. Mr. James McLaughlin, 91 Evanston St., Winnipeg, writes: "I bought a 'J.B.L. Cascade' for the cure of a bad case of appendicitis. My doctors told me I must have an operation at once. I had spent more than $50 in doctors' bills, but the Cascade completely removed, in a few days, every trace of soreness and pain. I eat and sleep well now, have regained my former weight, and am now in perfect health."

A Mother from R.R. No. 1, Leamington, Ont., writes: "About two weeks ago our eldest son took sick with cramps in the bowels so bad he could not move. Our doctor gave him hypodermic injections and ordered him to the hospital to be operated on at once. Before doing so, however, I induced him to use the 'J.B.L. Cascade,' and in less than a week he was up and around, and has been well ever since. It also cured me of severe headaches and constipation. I cannot praise the Cascade enough. It certainly is a wonderful invention."

If you have constipation, headaches, appendicitis, or feel languid and not just right, don't drug yourself, bathe internally. The "J.B.L. Cascade" is being shown and explained at Warne Drug Store.

Ask for booklet, or write Tyrrell's Hygienic Institute, 168 College Street, Toronto.

Norwood Correspondence

NORWOOD, Dec. 1.— Norwood has again been favored with an all day's rain. This will gladden the hearts of many in this district, especially the farmers, as some of them have been handicapped on account of the lack of water.

St. Paul's Roman Catholic congregation are having new seats put in the church. It is expected that they will be in place before Sunday. Much improvement has been made to this church during the past few years and now that new pews have been put in, this church ranks as one of the prettiest in this part of the country.

The first of a series of six University extension lectures will be given on Friday night, December 7th, by Prof. W. T. MacClement, of Queen's. The subject will be the Canadian Beaver.

Mrs. John F. Elliott is visiting in Tweed the guest of her daughter, Miss Lillian Elliott, B.A., of the High school staff.

Mr. and Mrs. Gordon Wright and daughter Mary were recent guests of friends in Peterborough.

Miss Myrtle Hendren, who has been at her home here for the past several months, left on Friday for North Bay to resume her duties as teacher on the Public school staff of that place.

Miss A. McNichol of Montreal, is visiting her brother, Mr. James McNichol.

Mrs. Everett Finlay has returned from a visit with her parents, Mr. and Mrs. J. Garratt, Toronto.

Mr. Robert Cross has rented from Mr. Oliver Buck the cottage on Spring street, which he recently purchased from the estate of the late Mrs. J. Fry.

Mr. Joseph Stewart, license inspector, was in the village on Friday.

Mrs. Wm. Buck was in Peterborough on Thursday.

Mrs. J. Calder and Miss C. Calder went to Peterborough on Wednesday to attend Al Plunkett's Overseas Revue ,in which their nephew and cousin, Mr. Gordon Calder, was one of the artists.

STRIKING LECTURE BY H. J. MOORE

On Plant Breeding and the Improvement and Value of Trial Pots.

A meeting of the Peterboro Horticultural Society was held last evening in the Chamber of Commerce. Mr. T. E. Bradburn presided. The feature of the evening was a striking address on plant breeding and the improvement and value of trial pots given by H. J. Moore of the Guelph Agricultural college. Mr. Moore stated that the improvement of plants and fruits would only be obtained by the crossing of sections. Many amateur and professionals who are interested in this line of work have tried and proved many of these experiments. Mr. Moore stated that peaches could be grown in Peterboro and the surrounding district if the plant was crossed with a later flowering tree so that the frost would not freeze the buds in the spring. Right here is the richest soil in America. When the people show the government they are interested in the horticultural movement it will give the society a larger grant and will take steps to help carry on the work. He said that if we had not a knowledge of plant life we were not educated in horticulture and that there were very few people who are up in this line. It should be taught in all the schools.

Crossing Plants

To cross plants or fruits, two plants of the same species must be used such as two roses of different kinds and a white rose and a red rose. In plants there is a male and female the same as in human beings. When you want to cross two plants you will have to take the polin of the male flower and put it on the stigma of the female flower, then cover the flower over with a paper bag so as to keep any other polin off the plant.

There is a law that governs all plant life and it was said by Mr. Moore to be one of the greatest discoveries ever made. The man with a knowledge of this book known as Mendal's Law, can do these experiments with success every time. If you take a red flower and a white plant and cross them the first generation will be all red or pink but there will be no white flowers. The second generation will produce seventy five per cent red flowers and twenty-five per cent white ones. You can also produce tallness and dwarfness by crossing a tall flower and a short one. By the study of Mendal's Law the Guelph Agricultural School have succeeded in finding a lima bean that will grow over two hundred miles further north than before it was crossed. If you take two Begonias of same size and weight of different the colors and cross them the generation will be twenty-five per cent larger than before. The school is now trying the same method with different grains and if they succeed it will mean they will be able to produce a larger crop.

After the lecture, lantern slides were shown of the many different parts of plants and the ways of crossing plants. Mr. Moore described the different slides.

WET WEATHER HAS MOVED DOWN EAST

Weather is Cold From Manitoba West and Mild East.

TORONTO, Dec 1.—The depression which was centred in Michigan yesterday has passed to New Brunswick and rain is falling in the Maritime provinces. The pressure is now highest over great lakes and north west states, while it is low over the Missouri Valley.

The weather is fairly cold from Manitoba west and mild from Lake Superior East.

DOCTORS FIND MISTAKE AFTER ELEVEN YEARS

Railroader, Retired for Heart Trouble, Restored to Duty With Seniority

LEWISTOWN, Dec. 1.—J. N. Ernest suffered an attack of vertigo on November 12, 1921, while employed on the shifter crew in the Harrisburg depot of the Pennsylvania Railroad. The physicians, surgeons and medical examiners all said "valvular heart trouble" and forbid his employment on the railroad.

In the last eleven years he has performed all kinds of work, from janitor at the public school buildings to the heaviest kind of manual labor in the steel and iron mills without inconvenience. About ten days ago he was examined by a specialist, who shook his head and insisted on an X-ray being taken.

Just what he found has been covered by medical courtesy, but Ernest has been ordered back to his duties in the train service after an absence of eleven years and one month. His seniority rights have been preserved and he finds himself advanced to conductor.

SAYS WOMEN ATHLETES ADD LITTLE LONGEVITY.

BERKELEY, Cal., Dec. 1.—"Modern woman's increased physical activity is as yet but a small factor in prolonging the span of life," said Dr. R. O. Moody, professor of anatomy at the University of California, commenting on a statement recently given out by the American College of Surgeons, in which modern women were given a large share of credit for lengthening human life.

In time, according to Dr. Moody, the woman of to-day will be a potent factor.

Efforts by the medical profession and child welfare organizations to decrease infant mortality is, in Dr. Moody's opinion, the most important influence at present toward longevity.

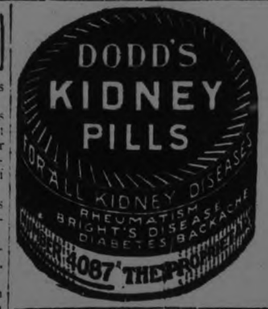

IS COVELESKIE THROUGH?

This Speaker is not banking very strongly on Coveleskie for 1924. The star spitball pitcher of the Cleveland Indians was out the final six weeks of last season with what the doctors diagnosed as rheumatism. It is a singular fact that most spitball pitchers have had similar trouble with their arms when nearing the end of their career, among them Jack Chesbro and Ed. Walsh, two of the greatest in the history of the game.

Ye Olde Firme Heintzman & Co., Limited
Established 1850—73 Years Manufacturers of High-Grade Pianos

Have Music in the Home for Christmas

And Make the Choice a

HEINTZMAN & CO PIANO

LOUIS XV. GRAND

Whatever is the style of a Grand Piano bearing the name of Heintzman & Co., its quality is always Heintzman & Co. quality—its tone is unmistakably and infinitably Heintzman & Co. tone.

Choose a Heintzman & Co. Grand for Christmas

IONIC DESIGN
In Fancy Walnut and Mahogany

Your choice may be an Upright Piano. A. Heintzman & Co. Ionic, as shown in the illustration, is constructed on the principle of our Grand Pianos; trichord overstrung scale, and Heintzman & Co. double repeating action.

Choose a Heintzman & Co. Ionic for Christmas.

Showing music-box and control levers of Heintzman & Co. Reproducing Piano

This is the highest achievement in piano building. The Heintzman & Co. Reproducing Piano gives you the works of the greatest artists as played by themselves. As the artist played, so one hears—Paderewski, Hofmann, Carreno, Friedheim, and others. Made in Grand and Upright form.

Choose a Heintzman & Co. Reproducing Piano for Christmas

The Player-action is the famous Heintzman & Co. simplex action

Here is the instrument for the home — father, mother, children, can easily play it—all the great artists of our time will become a part of your daily life if you own a Heintzman & Co. Player-Piano.

Choose a Heintzman & Co. Player-Piano for Christmas

Instruments of finest quality since 1850, when the first Heintzman & Co. Piano was made.
The products of the Heintzman & Co. factory are beyond compare.
Every detail is perfect—why be satisfied with any other—the gift of all gifts for Christmas.

STORE OPEN EVENINGS UNTIL CHRISTMAS, INCLUDING SATURDAYS.

Heintzman & Co.

Limited

Royal Bank Bldg. Cor. George & Hunter Sts.

Sports

REVIEW OF SOCCER SEASON

Retrospect of Five Months' Activities Among the Peterboro Clubs—Planted Football Seed in the Schools and Developed the Junior Club.

The completion of the nineteen hundred and twenty-three soccer season has been the best in the annals of the local association which has been fortunate in having such a capable legislator in the person of Jack Cairns as president, also to receive able assistance from the executive.

Started with a Deficit.

The present executive started the year with a very small balance to their credit, but found out after two months' business that they had a deficit when the small accounts of the 1922 season were rendered to the secretary. Overcoming the numerous obstacles arising from various sources they opened the season on April 28th and finished on Sept. 27th in the league; intermingled were the cup-tie games for the various trophies donated to the P. and D. F. A., by G. N. Gordon, M.P., Rev. Father Phelan, E. A. Peck and White Sports and Athletic Co., Ltd. The G.W.V.A. also donated a shield to be played for on behalf of injured players, but was not carried into operation.

Winners of Trophies.

The International game was won by Scotland; the G. N. Gordon Cup and League Championship (White's Sports and Athletic Co., Cup) was won by the G.W.V.A.; the Clarke Shield (runners-up in the league) and Phelan Cup, was won by the Thistles; the Peck Cup was won by the Canadian Woollens; Quakers and C. P. C. were the other teams; Central School Boys won the local school championship for the Alex. Kay Challenge Cup.

Two Knights of the Whistle.

A universal cry in every organization is good referees and in this respect the local association had only three registered referees, thereby throwing a lot of hard work upon Jack Clark and J. C. Russell, who refereed most of the games; also H. M. Niven, one of Canada's principal arbitrators in soccer, giving his services when so requested. A great amount of praise is due these gentlemen for the courteous and sportsmanlike attitude in giving fair decisions at all times when otherwise they were receiving everything but "honey" from the spectators. It is a difficult position to handle and those fans who criticize the referee should have a try at it themselves and see if they make good.

Excellent Legislator.

The fans outside the jurisdiction of the Executive should realize that they have an excellent legislator in this city—Fred Sutcliffe. He has attended all the O.F.A. meetings in Toronto and Hamilton on behalf of P. and D.F.A. at his own financial expense, which ultimately saved money to the Association, in fact, it would require a book to write what he has done for the sake of clean and healthy sport, along with broad minded decisions in justice to all teams. He is a great school boy soccer enthusiast.

"Don't Knock—Boost."

Early in the season, W. Thompson left the city, and his place was filled by W. Cooke, a past president, and an excellent legislator, with an opinion of his own when the pernicious question arises. The president, Jack Cairns, handled many a breezy meeting which would not be well to record, in a very precise manner, and was given excellent service by W. G. Nicholls as secretary-treasurer. Fred Sutcliffe, was Peterboro's O.F.A. representative. Other officers were S. Whatley, vice-presidents; R. Gilmour, V. Stewart, J. Clark, A. Laws and W. Cooke directors; club representatives, J. Shaw, C.P.C.; J. Huron, Quakers. George Coleman, G. W.V.A.; George Low, Thistles; and Jack Chambers, Woollens. Every legislator has given his best in the interest of the game—don't knock—boost—critic.

Organized Football.

The P. and D.F.A. is the local organized soccer body and intend next year to have a Senior, Junior, Juvenile and School Boy Executive as the Board of Directors. This has been the first year that the school boys have taken to the game, which received a hearty welcome from the School's Athletic Association, who did everything to make the Alex. Kay competition a success. The honour of being the first winners of the school championship went to Central School with King George Schoolboys runners-up.

Junior Cup Winners.

In Junior circles, the Delaval, winners of the League two years in succession, received the Louis Yeotes Cup, and C.P.C. Mayor Taylor's challenge Cup. In the beginning of the year the C.G.E. and the Canadian Woollens had a Junior team but dropped out through the players jumping to the other teams. It is up to the Junior Association to become affiliated to the parent body, and receive organized assistance although Mr. Willis, president of the Junior Executive, has accomplished a task which many would have evaded and deserves credit from soccer fans. The Senior Association expect co-operation from the Junior Association so as they may all become one good solid organization.

General Meeting.

The general meeting will be held in the Chamber of Commerce Rooms on Monday evening, January 7th, at 8 p.m. Every team should forward their annual entry fee of $2.00 to the secretary before the meeting when only club representatives, club captains and club secretaries shall have a vote at the general meeting.

BOWLING

WESTCLOX LADIES INTER-SHOP LEAGUE.

In the Westclox Ladies' League last night at the Water Street Alleys the Wrens took two from the Canaries. Some good score were rolled by the young ladies. Miss Scott was high for the evening with 275 for three games, while Miss Wilson had the high single of 106. Following are the scores:

Wrens—			
M. Strathard	67	76	83—226
G. Trennum	87	78	77—235
B. Graham	62	...	52—114
B. Scott	77	75	69—221
R. Nichol	73	90	78—241
M. Caird	...	50	— 50
	386	369	389 1144
Canaries—			
M. Wilson	43	...	106—149
M. Scott	46	...	56—102
C. Downs	92	81	68—241
E. Laws	81	59	56—196
A. Scott	84	104	91—275
B. Miller	...	38	— 38
M. O'Neil	...	52	— 52
	342	334	377 1053

LOCKWORKS WON TWO FROM MERCHANTS PRESS

At Solomon's Alleys last night in the Mercantile Five Pin League the Lockworks took two from the Merchants Press. All the games were closely contested and produced some nice bowling. Nicholls was the high man for three games with a total of 583. Thomas had the high single of 223. Following are the scores:

Lockworks—			
Nicholls	171	202	210—583
Thomas	112	108	223—443
O' Toole	131	120	114—365
Taylor	159	92	85—336
Page	172	124	166—462
	745	646	798 2189
Merchants Press—			
Hardill	149	187	156—492
McKee	86	156	182—424
J. Miller	126	183	118—417
Alex Miller	179	155	135—469
Dummy	125	125	125—375
	665	806	716 2187

WESTCLOX INTERSHOP TEN PIN LEAGUE.

In the Westclox Ten Pin League the Shinners and Tickers broke even each winning one. Stokes was high with 236. Following are the scores:

Shinners			
Wyatt	117	89	...—207
Stokes	123	113	...—236
Yelland	106	116	...—222
Barrie	103	82	...—185
Coplo	83	108	...—161
	532	508	... 1040
Tickers—			
King	111	115	...—226
Curry	86	117	...—203
Stephens	68	89	...—157
Aker	78	141	...—219
Ben Clock	91	82	...—173
	434	545	... 979

ESKIMOS IN OTTAWA.

OTTAWA, Nov. 30.— Edmonton Eskimos, champions of western Canada, and runners-up to the Ottawas last March for the Stanley Cup, arrived in the capital to-day for their series against the Ottawas which opens here Saturday night.

The first thing the great Joe Simpson did on his arrival in the capital was to look up a doctor to have several stitches taken out of his face, which was painfully cut in the final game against Regina Monday night. The team held a light practice at the Auditorium from 11 to 12 to-day.

30 MEN TURN OUT FOR LACROSSE AT PRINCETON

PRINCETON, N.J., Dec. 1.—An innovation in Princeton athletics made its appearance here when Coach Ainies, of the University soccer and lacrosse teams, called out lacrosse candidates and held the first indoor practise for this sport. Some thirty experienced men reported and will work out in the gymnasium this winter as a preliminary to the spring season.

Friends Tell Friends

ZUTOO

Stops Headache

Five years ago ZUTOO was practically unknown in Canada.

To-day, thousands and thousands of men and women depend on these little harmless tablets for quick relief from Headaches.

Their fame has gone from friend to friend—from town to town—from coast to coast.

Wherever there are headaches, there should be ZUTOO Tablets—they relieve in 30 minutes. 25c a box—at all dealers or by mail postpaid. B. N. Robinson & Co. Regd., Coaticook, Que.

RICKARD MATCHING FIRPO AND WILLS

Declines to Reveal Details of Negotiations--Progress Made.

NEW YORK, Nov. 30—Tex Rickard to-day declined to reveal details of negotiations he has had under way for some time to match Harry Wills negro heavyweight, and Luis Firpo, but indicated that some progress toward arranging the bout had been made.

Rickard admitted receiving word from Firpo in which the latter suggested May 5, as a satisfactory date for holding the fight. The promoter however, said he had no definite date in mind, although he said some time about May 1. would be desirable.

Rickard apparently has definitely given up a proposal to stage the bout in the Argentine, particularly as Wills is opposed to meeting Firpo under contract to fight Wills, but so far the negro and his manager, Paddy Mullins, have steadily refused to accept the promoter's terms.

SPRINTER INJURED IN AUTO ACCIDENT

Candidate For the U. S. Olympic Team May Not Run Again.

NEW YORK, November 30. — Loren Murchison, crack sprinter of the Newark, N.J., Athletic Club, and holder of the United States national 100 and 220 yard dash titles, may be froced to retire permanently from the cinder path through serious injuries to his back, sustained in an automobile accident at Philadelphia recently, it became known to-day.

Murchison, who came to New York to-day to undergo examination and treatment by specialists, did not reveal the details of the accident, but admitted that he had strained several back ligaments and dislocated a vertebra. He expressed the fear that the injuries would force his definite retirement.

Murchison was ranked as a leading candidate for the United States Olympic Team, which will invade Paris next summer.

HOCKEY

LINDSAY UNDER WAY

Art Carew has been appointed manager of Lindsay's intermediate hockey team with N. McClory assistant and Dr. Lyons secretary-treasurer. At the meeting this week different methods of training and suitable training quarters for the team were discussed at length. There was a difference of opinion regarding the advantages of outdoor running and basketball or getting the men in shape.

In the matter of financing the team, it was felt that $150 should cover the initial outlay for uniforms and other necessary equipment to begin the season. Several of those present were delegated to canvas for subscriptions.

After arranging for a training run, starting this evening at 7.15 from in front of the rink on Lindsay street, the meeting adourned.

The following were among those present: E. Reeves, M. Hamilton, K. G. Bulford, C. Workman, J. Laidlaw, W Killen, N. McClory, L. Davis, H. Wilford.

Nineteen Out

Walter Jackson had 19 junior candidates out at the Y.M.C.A. last night and stiffened up the work for the squad. The ban has declared on "fags" and those players who are serious in their hopes to make the team are expected to make this little sacrifice for their own good and to help them into shape.

A Female Paddock

By Nea Service

PARIS, Dec. 1.—Running with a free, easy stride and a fine burst of speed suggestive of the great Charles Paddock of America, Miss Helen Thompson of England proved the best 100-yard sprinter in Europe at the recent Pershing Stadium events. Miss Thompson finished two yards ahead of her nearest competitor.

The Nut Cracker
by Joe Williams

John McGraw announces he intends to rebuild the Giants from the bottom up, despite the high price of concrete.

Predictions that it will be a disagreeable winter were doubtless inspired by the unexpected return of Valentino.

Some prize fights go the limit. Others are the limit.

Wrestlers in New York lament lack of work, as if wrestlers ever wanted to work.

Dempsey and Kearns are going to Europe....Probably heard that a new bank has been started over there.

Fur dealers make $3,000,000 out of skunks in one year..... ..What could be sweeter?

Arrest Frankie Mason on charge of obtaining money under false pretenses....Maybe he was posing as a prize fighter.

English golf champion coming to America.....Luckily he comes with a mashie instead of a message.

Fighter routs opponent with water bucket....Making effective use of the chaser, as you might be moved to comment.

A LIGHT SCHEDULE IS FREQUENTLY MORE EFFECTIVE IN ESTABLISHING A CHAMPIONSHIP TEAM THAN A HEAVY LINE.

By way of showing that his courage is only exceeded by his rare sense of humor Carpentier has decided to risk his title against Mons. Spalla, whoever he is.

Jugoslovakia has agreed to send a soccer team to American next spring probably as an answer to disgruntled critics who say the World War was fought in vain.

"The scientific world will probably never know why men shoot at jack rabbits and cheer cross-country runners."—Col. Hickory Knutt.

Vaudeville people are making a lot of fuss over a sea cow that sings, whereas we have seen 'em and heard 'em in burlesque for years.

The chief drawback against Ford as a presidential possibility is that he never threw out the first ball at an opening game.

"The Yale players threw their arms around Mallory and kissed him."....And thus is the effect of Valentino felt in football.

NOTWITHSTANDING THAT THE GAME IS PLAYED WITH HORSESHOES THERE IS MORE SKILL THAN LUCK IN BARNYARD GOLF.

Among other things, Doc Cook would have been a tremendous success as a promoter of wrestling matches.

Some of these days Joie Ray is going to break the record for the mile run and then what will he do to pass the time away?

It is still too early to predict just how many All-America men will be left off Mr. Camp's All-America team this year.

WANT FEES DOUBLED.

CHICAGO, November 30. — Football officials to-day in a signed communication to the athletic directors of the Big Ten Conference, demanded that their fees be doubled. They point out they receive the same fees that were paid fifteen years ago, viz. $50 a game.

They declare in the east football officials are paid from $100 to $200 a game.

$15,000 FOR A SOCCER STAR.

LONDON, November 29. Canadian Press Cable. — Sunderland Association Football Club (1st League) has secured the transfer of W. L. Clunas, St. Mirren's (1st Scottish League) right half back for 3000 pounds.

IT WAS HIS CHIN THAT HURT

BY JOE WILLIAMS.

Jimmy Bronson, who handled the ring affairs of Bob Martin, champion of the soldier boy fighters, and a pretty fair heavyweight, as heavyweights went, is no dumbbell. Jimmy is a modernist and is equipped with a keen mind.

In his own way he is somewhat of a psychologist.

Once in Cleveland in a fight between Martin and another soldier, Sergt. Ray Smith, he tried psychology stuff on his protege with—well, not with very flattering success.

Early in the fight the noble sergeant, who was figured to be easy picking, clouted the A.E.F. champion on the button and sent him to the canvas. It was the first time Martin had ever been knocked down.

Bronson wasn't sure how the young man would react to such violent punishment. Would the knockdown frighten him into utter loss of form? Bronson thought hurriedly and before the gong sounded ending the round he had resolved upon a swell line of mental encouragement.

"Say, you are a big clumsy bimbo!" shouted Bronson when Martin came back to his corner. "Why don't you watch your feet. You tripped right over them in that round. Made you look bad. Made you look as if you had been knocked down."

Flattered by his own cleverness this pugilistic professor of psychology stepped backward several paces to observe the effect of his words. He was not compelled to wait long.

"Well, if I tripped over my feet, who put them under my chin, that's what I want to know," answered the practical and extremely logical Mr. Martin.

SMOKE OLD CHUM TOBACCO

MANUFACTURED BY IMPERIAL TOBACCO COMPANY OF CANADA LIMITED

ELECTION HAS MANY CANUCKS

Canadians Are Warching the Old Country Fight With Interest.

LONDON, Dec. 1 (By Canadian Press).—To the many Canadians who are watching the present political battle in the United Kingdom with more than ordinary interest, both because of the realignment of political parties and of the tariff issue, which affects the Dominion owing to the Baldwin Government's promise of the extension of the preference, there is an added interest in the fact that among the candidates for parliament are several Canadians. These include men whose names are known throughout the Dominion. Some of them have been in British public life for some time and others are comparative newcomers in the arena of party strife.

Sir Hamar Greenwood is perhaps the the outstanding Canadian in the contest. He was Liberal member of the British House of Commons for York from 1906 to 1910, and for Sunderland from 1910 to 1922. He was defeated in Sunderland in the last general election but is again the Liberal candidate in that constituency. Sir Hamar, upon whom a baronetcy was conferred in 1915, is an English Privy Councillor and also an Irish Privy Councillor. He was Chief Secretary for Ireland in the last phase of the unsettled Irish situation prior to the establishment of the Irish Free State. He has been Under-Secretary of State for Home Affairs and Secretary of the Overseas Trade Department. He is a barrister and bencher of Gray's Inn and a barrister of New Brunswick. An ex-newspaper man, and of a very charming personality, he has a host of friends throughout Canada.

Lt.-Col. Walter Grant Morden is another Canadian of prominence in the election. A Conservative in politics, he has represented the Brentford and Chiswick division of Middlesex since 1918 and is again a candidate for that constituency. As in the general election of 1922, he is opposed by Mrs. Oliver Strachey, an Independent candidate. Col. Morden is noted as a promoter of big enterprises and a financier. He is the founder of the Canada Steamship Lines, Limited, and the British Empire Steel Corporation, Ltd. He founded the British Commonwealth Union.

Captain P. Drummond MacDonald, barrister of the Inner Temple, London, a relative of the late Sir John A. MacDonald, is a Canadian contesting the Isle of Wight in the Conservative interest against Major-Gen. J. E. B. Seeley, Liberal, who commanded the Canadian Cavalry Brigade during the early years of the war. He was in succession, Under-Secretary of State for Air and President of the Air Council. Under-Secretary to the Minister of Munitions and Deputy Minister of Munitions. General Seeley for a time represented the Isle of Wight and then Ilkeston division of Derbyshire, but was defeated last election.

Lt.-Col. Maurice Alexander, C.M.G., M.P., formerly of Montreal, a barrister of the Middle Temple with a distinguished war record, is seeking re-election as a Liberal in Southeast Southwark. Col. Alexander, a member of the law firm of Davidson, Wainwright, Alexander & Elder, Montreal, served in the war from 1914 to 1917 with the Canadian Expeditionary Force. He was a member of the Pensions Board in 1916 and was Judge Advocate-General in 1917. During the war he was mentioned in despatches. He was in the Overseas Department of the Foreign Office in 1918 and was acting Commercial Secretary of the British Embassy at Washington, 1919-1920.

Lt.-Col. Andrew Hamilton Gault, formerly of Montreal, who organized, equipped and commanded the Princess Patricia's Canadian Light Infantry and won distinction in the war during which he was severely wounded and was mentioned in despatches, is standing as the Conservative candidate in the Taunton Division of Somersetshire in opposition to the Liberal member, J. Hope Simpson, who won the seat last year from Sir Arthur Griffith-Goscawen, then Minister of Agriculture. Hamilton Gault, as President of Gault Bros. Company, Montreal, and a director in several Canadian industries, was widely known in a business way before the war. Col. Gault was born in England.

Rt. Hon. Thomas James McNamara, former Minister of Labor and former Financial Secretary to the Admiralty, is a native of Montreal and has been prominent in public affairs in England for many years. He was returned for Northwest Camberwell in 1922 as a National-Liberal, and is now the Liberal candidate for the riding. As far back as 1876 he was a school teacher in England, and in 1896 he was President of the National Union of Teachers. He has been a voluminous writer on social questions and has published a book on "Tariff Reform and the Working Man."

A. W. Haycock, the Labor candidate in Winchester, is a son of Joseph Haycock, of Adolphustown, Ont., leader of the Patrons of Industry when that organization was fighting to make itself felt politically in Ontario. The son, like his one-time noted father, seems not to be at all timid in attempting a big thing in the way of politics. He is standing for Labor in a Conservative and Cathedral city, Winchester, where his chances of success at the polls are regarded as almost hopeless.

Major John Elsdale Molson, M.D., Coalition-Unionist member of the House of Commons for Gainsborough since 1918, where he is offering himself for re-election with Conservative interest, is a son of the late Samuel Elsdale Molson, Montreal. Major Molson's first entrance intoa British election was in 1910, when he contested Northeast Bethnal Green. He served with distinction as a medical officer in the war.

Captain John Henry Thorpe, Coalition-Unionist member for the Rusholme division of Manchester since 1919, is a native of Cork, Ireland, but is known to many Canadians. A barrister by profession, he obtained a commission in the Territorials in the early months of the war, and after being wounded severely was seconded to the Canadian Corps as Court Martial Officer, serving until after the Armistice. He married a daughter of "Empire Jack," Major Sir John Norton-Griffiths.

Ran Four Miles With Broken Leg

SIOUX CITY, Iowa, Dec. 1.—(Canadian Press).—Paul Ellis, of Dunlap, Iowa, a student at Morningside University, finished the annual Thanksgiving Day When the runners started on their dash, Ellis fell and fractured a bone in his right leg. He finished the race and then collapsed on the field.

FOOTBALL'S BIGGEST THRILLS

BY W. S. CANNELL
Eastern Football Expert

The greatest individual play I have ever seen, my biggest thrill, occurred in the Dartmouth-Brown game of 1919 at Fenway Park in Boston.

Dartmouth was favored to win because of a much better preliminary season's record. Dartmouth scored in the second period but as the touchdown was made in the extreme corner of the end zone it was necessary to punt out. The kick was poor and the attempt failed.

The score remained 6 to 0 in favor of Dartmouth with only a few minutes to play. Dartmouth at this stage attempted a punt on her own 40-yard line. Johnson, Brown guard, broke through and blocked the kick. The ball traveled about two yards in the air after leaving the kicker's foot.

Johnson received the ball with the full force of Jim Robertson's kick behind it, yet managed to hold the ball and ran 35 yards for a touchdown.

The remarkable thing, of course, was that Johnson should have been able to hold the ball. The ball was kicked by one of the best punters ever developed in the east, while Johnson, in order to block the punt, had to break through "Swede" Youngstrom, who made the All-America for his ability to break through and block kicks.

In all my football experience as a player and official I hve never seen a man before or since block a punt and then hold the ball as it is kicked against his body and hands. The ball is invariably fumbled, the player being content to block the kick and then seek to regain possession of the ball.

Hastings Talking of Snappy Hockey Team.

HASTINGS, Dec 1—It would not be a surprise if Hastings would have one of the snappiest hockey teams in the Trent Valley District.

Will Scotty and Dick Clapper of the last year's Oshawa team in line and a couple of more dark horses, who have been in town since the fall.

The Hastings fans are sure of some snappy hockey this winter.

HAIR STAYS COMBED, GLOSSY

Millions Use It – Few Cents Buys Jar at Drugstore

Even stubborn, unruly or shampooed hair stays combed all day in any style you like. "Hair-Groom" is a dignified combing cream which gives that natural gloss and well-groomed effect to your hair— that final touch to good dress both in business and on social occasions. "Hair-Groom" is greaseless; also helps grow thick, heavy, lustrous hair. Beware of greasy, harmful imitations.

for the Man who knows the Difference...

between the best beers and other beers, there is perfect satisfaction in a glass of O'Keefe's Imperial Ale, Lager or Stout. The fine, mellow flavor and the refreshing, invigorating properties of O'Keefe's make them the favorites with people who appreciate quality.

Order a case from

J. M. BROOKS & CO.

Distributors for Peterboro

Made by

O'KEEFE'S - TORONTO

D.D.D. THE Lotion for Skin Disease

Prescription for Eczema — for 15 years the standard skin remedy—a liquid used externally—instant relief from itch. Soap the mildest of cleansers—keeps the skin always clean and healthy. Come in and ask us about both.

McDERMID & JURY, E. L. PAYNE, J. P. BOND.

ANNIVERSARY SALE

ENDS 24TH DECEMBER!

—The $150.000 Prizes for our POPULARITY CONTEST Will be Given on that Date. Help your friends win one of our Valuable Prizes—

10c - 10 VOTES $1.00 - 100 VOTES

—All SMOKERS' SUPPLIES — Cigars, Tobaccos, Pipes, Etc., Greatly Reduced in Price. Some as Low as Half Value.

FREE—Package of Tobacco with Every 49c Pipe or Pouch.

LOUIS YEOTES

339 GEORGE STREET - - 'PHONE 768

SEE THIS

You'll like it better than "Tol'able David."

RICHARD BARTHELMESS

in

The FIGHTING BLADE

BARTHELMESS in a true romance role; a role more dashing more loveable than his previous ones. Drama more sweeping, more vigorous. A production more pretentious.

THUR
FRI
SAT. MRS.

Wallace Reid

in

Human Wreckage

The widow of Wallie Reid in a mighty exposure of the dope evil!

MON-TUES-WED

GRAND OPERA HOUSE - DEC. 6-7-8

TAMEO KAJIYAMA

The Noted Japanese Mentalist and the only exponent of Mental Simultanism in a demonstration of Quintuple Concentration, Reading, Writing, Talking, Listening and Calculating Simultaneously

Presents Second Annual Tour of **Culture Vaudeville Guild**

with an entire new company of celebrities gathered from all parts of the world including:

LIANE D'EVE (Countess Millon)

The Anglo-French Comedien ıe, direct from the Coliseum, London, with a Gorgeous Display of Gowns from Paris. In Her Repertoire of Original Songs

TERPSICHORE

The Famous Interpretive Dancer. From the Imperial Opera, Petrograd, and The Follies Bergeres, Paris.

POLO AND PALET

Musical Clowns, playing more instruments than anybody else.

BENTANCOURT

The Famous French-Cuban Star, in a daring exhibition of Equilibrium supported by MAURICE.

CHILD PRODIGY

BIRDIE REEVE

Greatest Master of English Words 64,000, World's Greatest Typist, 20 Strokes a Second. Memory Marvel and Walking Encyclopaedia, Accompanied by Her Father THOMAS L. REEVE, The Inventor of a New System of Education. Miss Reeve challenges any Typist for speed, offers $1000 to any one who can beat her in speed and accuracy

Miss EUNICE NOEL

London's Favorite Dutch Character Comedienne.

SPECIAL NOTICE TO THE CITIZENS OF THE CITY

Having been encouraged by the patronage on its first Canadian tour last year, I have formed a company, stupendous in its scope and unequalled in its merit, and have come to you to present a program far superior to shows seen in Paris, London or New York.

The entire members of the company join me in extending our sincere invitation to the public and ask them to come and inspect the program. We are here to please and surprise you.

PRICES 25c to 75c (Plus Tax) Seats Reserved

THEATRES

AT THE ROYAL.

"THE BIRTH OF A NATION" ORIGINAL PRODUCTION HERE AT ROYAL MONDAY, TUESDAY AND WEDNESDAY.

David W. Griffith's epoch-making spectacle, "The Birth of a Nation," a United Artists release, following its record-breaking return to New York, will be seen in one of its original productions at the Royal Theatre next Monday, Tuesday and Wednesday.

This work from the nature of the new art it established has excited keener curiosity than any other offering of a decade and after being away for several years it was recently presented for a special engagement at the enormous Capitol Theatre and played to over 150,000 people in two weeks.

"The Birth of a Nation" tells by film and music the story of a nation re-born through the storm and stress of internecine strife. Instead of the four to six scenes of the conventional plays, its technique permits of filming literally thousands of scenes and covering a wide range of history and characters. Slavery, the primal cause of the War; Lincoln's call for troops to subdue the Southern States; the ball on the eve of Bull Run, and the first triumph of Confederate arms; the devastation wrought by Sherman's march and the awful ordeal of the Siege of Petersburg; Lee's surrender to Grant at Appottamox; the assassination of the Great President; the harsh radical policy toward the stricken South; the uprising of the Ku Klux Klan and the overthrow of the carpet-bagger regime—these great factors and events pass in review before the thrilled spectator.

The love interest of the play is based on the friendships between the Camerons of South Carolina and the Stoneman's of Pennsylvania, two families involved in the struggle. Ben Cameron, the gallant clansman of the Dixon stories, appears again in the role of romantic hero; the piquant Northern girl, Elsie Stoneman, as the heroine.

Mr. Griffith took most of the scenes in the great out-of-doors, where Nature painted the backgrounds and army men directed the battle campaign. The notable indoor scenes, like Ford's theatre on the night of the Lincoln tragedy, the peace at appomattox, and the South Carolina Legislature of 1870, are exact facsimiles of the originals. Altogether, it is the first time in art-production that History in the large has been presented in living pictures. To do this many times the amount of the time, energy and expense usually devoted to amusement enterprises had to be used. Eighteen thousand people and 3,000 horses appear in the picture, whic cost approximately $500,000 to produce.

Of equal importance to the scenes is the music that interprets them. It consists of an elaborate symphonic score arranged after Griffith's suggestions of the musical motifs for the leading characters. Now grave, now gay; now sounding the loud diapason of War, again sweetly harmonizing love's sighs and rhapsodies; anon bringing back the old plantation melodies, or the crash of riot and rapine, or the welcome Ku Klux Klan call that fell so gratefully on the ear of Southern whites sorely oppressed by the "servants in the Master's hall"—it fits the changing scenes of the story like a flowing, beautiful garment. The marriage of this music to the film best of all entitled the producer to his well-earned laurels of having created a new art.

Among the principals in the cast are Henry B. Walthall, the disginguished Alabama actor whose family is historically connected with the story, in the role of the Clansman; Lillian Gish as Elsie Stoneman; Mae Marsh and Miriam Cooper as Flora and Margaret; Ralph Lewis as Congressman Stoneman; Joseph Henabery, Howard Gaye and Donald Crips as Lincoln, Lee and Grant, respectively; George Seigmann as the mulatto Lieutenant-Colonel of South Carolina; Walter Long as the renegade negro, Gus; Raoul Walsh as John Wilkes Booth; Mary Alden as the octoroon housekeeper, Lydia; John McGlynn and Ernest Campbell as the good negroes, Nelse and Jake; Elmer Clifton and Robert Harron as the young soldiers; QSpottiswoode Aitken and Josephine rowell as Dr. and Mrs. Cameron, and many others.

GRAND OPERA HOUSE LAST TIME TO-NIGHT!

9th and ALL New Series FUN SHOW OF THE WORLD

Geo. McManus' Famous Cartoon

BRINGING UP FATHER ON BROADWAY

All New Musi

—25—

NUMBERS

See Maggie and Her Flapper Beauty Chorus

IT'S A SCREAM

Jiggs Loves Maggie

She Told Him So

30—PEOPLE—30 Mostly Girls

Comedians Dancers Singers

Prices 50c, 75c, $1.00—Plus Tax

SEATS NOW SELLING

WESLEY BARRY IN "PRINTERS DEVIL" CLOSES ENGAGEMENT AT ROYAL TONIGHT.

The freckled kid of the screen in his best screen vehicle concludes its run at the Royal tonight at 7 and 9 p.m. His productions can be relied upon to be clean and wholesome and abundant in laughs. This is no exception to the rule.

AT THE GRAND.

THE AIMS AND PRINCIPLES OF THE CULTURAL VAUDEVILLE GUILD.

The incentive which actuated and made the creation of this organization possible having been the harmonious and friendly spirit existing among the members of this circle for an extended period of seven months playing one of the biggest circuits in the country it is not entirely of a commercial enterprise; but chiefly of a moral association, aiming ultimately to make a reality, the long cherished ambition of its founder, Tameo Kajiyama, to lay the foundation for a new form of entertainment more in keeping with the progress of time.

The Cultural Vaudeville Circle is yet in its earliest infancy, being, therefore, in its present form merely the forerunner of what it is aspiring to be, an international institution.

The success of the principle of this circle depends, on one hand, upon the unflinching efforts and the determination of its members to "carry on," irrespective of disappointments, hardships, trials and tributions which usually accompany an undertaking of this kind, and, on the other, the consideration, approval and support of the general public.

Already each member of this circle has contributed, financially, to the limit of his or her capacity, and has pledged and is ready at all times to exert his or her effort, artistic and otherwise, for the accomplishment of the aim of this organization. Each and every member is willing and anxious to give his or her very best.

And, for the present, all that the members of the circle ask of the public is to come and inspect and if their endeavors meet with approval, to give them encouragement and support.

It is the contention of the founder of the Cultural Vaudeville Circle, Tameo Kajiyama, that the natural tendency of the human mind is to admire and take delight in culture, refinement and the things elevating, ennobling and inspiring even in matter of amusement. He believes that the reason why vulgarity and coarseness have been used for entertaining purposes in the past, was that those who were responsible for the production of theatrical plays misunderstood the psychology of the better side of human nature, and accordingly simply sought to please the physical sense of their audiences and neglected to consider the mental side of life, which, in reality, is the foundation of thoughts and conscience.

"BRINGING UP FATHER ON BROADWAY."

Jiggs Mahoney, Maggie, Dinty Moore, and the other well-known characters of George McManus' cartoon strip are visiting the Grand just now in a new version of "Bringing Up Father on Broadway, opening in their engagement last night.

Jiggs is on Broadway for a while, then on the high seas, later on in Hawaii, and always, as usual, in trouble, but just as inevitably causing gales of laughter whenever he is on the stage.

The part of "Father" is exceedingly well done last night by James K. Wesley, who has a convincing brogue and a make-up that is Jiggs to the life. Emma Weston did equally as well as Maggie, and Ed. J. Morris, who has been seen here before in the part was an adequate Dinty Moore. Bessie Leonard, in the soubrette part, was of great assistance, not only in the action of the comedy, but in the specialties, and Harry Culver as Jimmy proved a hard-working juvenile.

There are a lot of laughs in "Bringing Up Father," and a wealth of good special numbers as well. The honours in this latter department were carried off by Frank Kirk, whose musical act was novel and clever. His imitation of a circus calliope brought down the house. Emma Weston also "stopped the show" with her specialty, a melange of good singing and entertaining "kidding," in which she did not spare herself. Evelyn Butler sang nicely. Ed. Morris scored in "That Old Gang of Mine," and other song numbers were well received.

The chorus was lively and well dressed, doing especially good work in "The March of the Wooden Soldiers."

"Bringing Up Father on Broadway" will be seen again at the Grand to-night, and Jiggs expects to meet many of his friends.

AT THE CAPITOL.

RICHARD BARTHELMESS AT CAPITOL, MONDAY

Richard Barthelmess, whose forthcoming appearance in a romance role in John S. Robertson's production, "The Fighting Blade," at the Capitol, Monday, Tuesday and Wednesday, is being eagerly anticipated by those who have come to admire this artist for his sterling performances in "Tol'able David" and "The Bright Shawl," is highly pleased that a taste for romantic photoplays has been developed by the public. The success of historical romance has not only widened the circle of the screen's devotees, but is an incentive for greater versatility and broadening of the screen actor, in the opinion of the young star.

In "The Fighting Blade," Barthelmess essays the role of a swashbuckling soldier of fortune in the days of Oliver Cromwell. In view of his past roles, this is a far cry from what he has been doing. Concerning it, Barthelmess says: "I love the type of young American I have been playing, but I rather welcome the opportunity to essay a wider variety of roles, for one of the evils of the screen is that it casts its players into types and, it seems, forever keeps them there, if they achieve any measure of success in that type. And it seems to me that the public tires of its type players.

"The players themselves are not always to blame for the condition. Producers are too prone to cast a player in a similar role to one previously played successfully; and so, it goes until it would seem, the player had capacity for naught but the one thing. That is something I am seeking to avoid. John Barrymore has had wide variety in his screen roles—as he had wide variety in his stage parts. That is why Barrymore's art is versatile. I want to be able to play any kind of part; I do not want to play the same kind of parts over and over again."

Mr. Barthelmess goes many leagues into romance in "The Fighting Blade," with trusty sword ever ready to fight or frolic, and those woh have been privileged to preview the picture declare that he has achieved nothing less than a triumph.

MRS. WALLACE REID COMING TO CAPITOL IN "HUMAN WRECKAGE."

Mrs. Wallace Reid, widow of Wallace Reid the screen star will appear at the Capitol next Thursday, Friday, Saturday in "Human Wreckage" a massive production made by her in the great battle against dope.

GOOD GAMES WERE PLAYED AT THE "Y"

A Fair Crowd Turned Out to See the Soft Ball Games Last Evening.

A fair crowd turned out to see the basket ball game at the Y.W.C.A. Gymnasium last night. The first game was Y.W.C.A. vs Normals where by the Y won to the score 57-11. The Normals had fallen off in form since last week and shooting was too much for them. The De Laval are heading the league, having put out their rivals the Canadian Woollens 38-7. The former's splendid defence work and quick combination kept the Woollens guessing. Edna Forster the jumping centre was always in the right place and assisted the forwards very materially. The most exciting game came last when Quaker Oats beat Westclox 12-10. The winner was in doubt until the last moment of play There was far too much roughness and many fouls were called. The defence on both sides caught well. The line-ups were:

Normals

Forwards—E. Fitchet, K. Blackburn Centres;—M. Cameron, I. Russel; Defence — Elsie Hall, F. McLaughlin

Y.W.C.A.

Forwards—Gertie Gimblett. Dr. Phyllis Young; Centres—Mil Sisson, Eva Outram; Defence—Verda Graham, Hazel Jackson.

De Laval

Forwards— Gertie Kirn, Beatrice Meredith; Centres—Edna Forster, Thelma Meredith; Defence—Mildred Archambault, Florence Giroux.

Canadian Woollens

Forwards—Loretta Bradley, Lily Slaughter; Centre—Muriel Ashmore Annie Logan; Defence—, Edna and Myrtle Bradley.

Quaker Oats

Forwards —Loretta Whalen, Nash Centres— Alice Hopkins, Irene Collins; Defence — Claire Curtis; Louise Edwards.

Westclox

Forwards—Jerry McIlwain, Marie Merrett; Centres—A. Scott; V. Martin; Defence— Jean McIlwain, Emma Wolf.

Referees—Mr. Walter Perks; Dr. Phyllis Young.

Scorer—Mr. J. Wagler

Timekeeper—Mr. Frick.

Linesmen—Messrs. Marshall and Olcourt

Dancing Girls with "Bringing Up Father on Broadway," Grand, last time to-night.

ROYAL Mon-Tues-Wed.

MATINEE 2.30
EVENING 8 Sharp
Usual Prices

THE BIRTH OF A NATION

TEN TIMES BIGGER THAN THE BIGGEST CIRCUS

MORE WONDERFUL THAN "BEN HUR" OR ANY OTHER PRODUCTION

5,000 SCENES

140,000 FEET OF ACTUAL PHOTOGRAPHY

MILES OF TRENCHES

WAR AS IT ACTUALLY IS

D. W. GRIFFITH'S

MIGHTIEST SPECTACLE—THE 8th WONDER OF THE WORLD

ROBT. FAIR & CO. LTD.

SATURDAY NIGHT SPECIALS

7.00 p.m. to 9.30 p.m.

50c to 75c Fancy Needle Book Cases, 25c each

Fancy Folding Cases, filled with assorted sizes of Sewing Needles—Darners, Bodkins, etc.

75c Black All Wool English Serge, 50c yard

Black only. 42 yards in piece. A very low price for an All-Wool Serge. Come at 7 o'clock for your share.

50c, 75c Ladies' All Wool Knitted Gloves, 39c pair

Just the two shades on Sale to-night—navy and white. Come sharp at 7 p.m., as the quantity may not last the evening.

$4.50 Tapestry Table Covers in Green or Crimson Shades, Size 63 x 63 inches, for, each - - $2.89

75c Men's All Wool English Black Cashmere Socks 50c pair

Ladies, buy these Socks for the men for Xmas. Here is a genuine good quality Half Hose that is woven seamless and is stamped unshrinkable.

$5.00 Boys' or Girls' All Wool Jersey Suits $2.00 each

Just a few left, in sizes 20, 22 and 24, in tan and blue, navy and tan and Copen. and navy. You'll like them. Specially Priced for To-night.

25c Pure White All Linen Tea Towelling with White Tape Border, 18 inch, 7 to 9.30 p.m. yard - - - 18c

OLD COUNTRY SOCCER GAMES

SCOTTISH LEAGUE.

First Division.

Aberdeen 1, Raith Rovers 0.
Airdrieonians 2, Kilmarnock 2.
Ayr United 0, Hamilton Academicals 0.
Celtic 3, Third Lanark 1.
Clydebank 1, Rangers 2.
Dundee 4, Falkirk 2.
Heart of Midlothian 3, Greenock, Morton 1.
Motherwell 0, St. Mirren 2.
Partick Thistle 1, Hibernians 6.
Queen's Park 0, Clyde 0.

Second Division.

Alloa 3, Lochgelly United 1.
Armadale 1, Dundee Hibs. 1.
Broxburn 2, St. Johnstone 2.
Cowden Beath 5, King's Park 0.
East Fife 0, Bathgate 1.
Johnstone 4, Boness 1.
St. Bernards 2, Dunfermline 2.
Stenhousemuir 2, Arbroath 0.
Vale of Leven 0, Albion Rovers 0.
Forfar Athletic 3, Dumbarton 1.

ENGLISH LEAGUE.

First Division.

Arsenal 2, Blackburn 2.
Aston Villa 0, Middlesboro 0.
Burnley 3, Newcastle United 2.
Bolton Wanderers 1, Westham United 1.
Everton 2, Birmingham 0.
Manchester City 1, Notts County 0.
Notts Forest 0, Cardiff City 1.
Preston North End 1, Chelsea 1.
Sheffield United 1, Liverpool 1.
Sunderland 2, Huddersfield 1.
Totenham Hotspur 0, West Bromwich 0.

Second Division.

Bristol City 4, Bilry 1.
Derby C. 5, Crystal Palace 0.
Fulham 2, Blackpool 3.
Leeds United 0, Manchester 0.
Leicester City 4, South Shields 1.
Stoke 1, The Wednesday 1.

Third Division—Southern Section.

Luton Town 6, Bournemouth 2.
Millwall 0, Brighton and Hove 0.
Newport County 3, Swindon T. 0.
Queen's Park Rangers 3, Plymouth A. 2.
Swansea Town 1, Charlton Athletic 0.

Northern Section.

Doncaster Rovers 2, Barrow 2.
New Brighton 0, Wolverhampton 1.
Other games unplayed.

ASSOCIATION FOOTBALL.

Walford 0, Cambridge University 3.
Corinthians 1, Southampton 0.

IRISH LEAGUE.

Linfield 1, Distillery 1.
Larne 1, Barns 0.
Glentoran 1, Queen's Island 3.
Newry 2, Glenavon 2.
Clifton Ville 2, Ards 0.

5TH QUALIFYING ROUND ENGLISH CUP.

Hartlepool 3, Sheldon 1.
Leadgate 1, Barlington 1.
Assignton 2, Carlisle 0.
Accrington 1, Rochdale 0.
Workington 1, Southport 2.
Wigan 1, Nelson 1.
Coventry 2, Tranmore Rovers 2.
Stockport 1, Crewe 0.
Wrexham 5, Portvale 1.
Walsall 3, Stalybridge 1.
Sounthorpe 1, Rotherham 1.
Hinckley United 0, Grimsby 3.
Fletton 0, Halifax 1.
Worksop 0, Chesterfield 2.
Northampton 5, Lincoln 1.
Folkestone 2, Norwich 3.
London Caledonians 1, Portsmouth 5.
Nunhead 0, Gillingham 6.
Botwell Mission 1, Brockford 1.
Sitting Bourne 2, St. Albans 1.
Clapton 1, Southend 3.
Llanelly 3, Merthyr 1.
Exeter 2, Bristol Rovers 2.
Aberdare 1, Reading 0.

It Pays to Advertise.

KIWANIS CLUB SOCIAL EVENING

One of the jolliest affairs in the annals of the club was the banquet tendered by the Kiwanis organisation last evening at the Empress Hotel, to members of the cast and their friends in the recent Revue put on in the Grand Opera House.

As one of the members expressed it, they "took the lid off" for the banquet and dance which followed it, attended by some one hundred and twenty-five of the members of the the cast and their friends.

The fine plate was a busy accessory to the dinner, and was, in the absence of Sergeant-at-Arms Kidd, in charge of Kiwanians W. Byers and J. Jeffries. Community singing was a feature of the evening, along with choruses from the recent Revue, and hits from the production, sung by the principals themselves.

Many of the ladies of the cast and several of the gentlemen attended in costume.

During the evening a presentation to Mr. W. H. Barry was made, in the form of a Waldemar chain and gold pocket-knife, and the annual contest attendance cup was presented to James B. Doran, captain of the winning team for this year.

After the banquet, dancing was kept up until midnight, with good music provided by Paul Gliddon's three-piece orchestra.

A number of novelty dances enlivened the programme.

Among those present were: Mr. and Mrs. D. G. Melton, Mr. and Mrs. W. Greenslade, Mr. and Mrs. W. J. Conway, Mr. and Mrs. B. D. Henry, Dr. and Mrs. R. Scott, Mr. and Mrs. Walter Oke, Mr. and Mrs. C. Cook, Mr. and Mrs. J. A. McKone, Mr. and Mrs. G. Henderson, Mr. and Mrs. A. Dick, Mr. and Mrs. R. Mackey, Mr. and Mrs. J. John, Mr. and Mrs. James McIntosh, Mr. and Mrs. D. Grant, Mr. and Mrs. E. C. Weber, Mr. and Mrs. H. Nevin, Mr. and Mrs. M. B. Chenhall, Mr. and Mrs. J. Marshall, Mr. and Mrs. W. Byers, Mr. and Mrs. C. S. Cumner, Mr. and Mrs. Harold Perry, Mr. and Mrs. J. I. Allen, Mr. and Mrs. H. Gilgour, Dr. and Mrs. J. Craig, Mr. and Mrs. J. Chadwick, Mr. and Mrs. J. Dewart, Mr. and Mrs. Lloyd Hamilton, Mr. and Mrs. H. Huffman, Mr. and Mrs. J. Jeffries, Mr. and Mrs. E. V. Warne, Mrs. F. Whitehouse, Misses Weatherhead M. Masson, E. Connor, M. Kirn, G. LeBarr, F. Scott, E. McManus, M. MacPherson, L. Green, T. Taylor, K. Whitehouse, G. Sharp, G. Allen, Cuff, Dick, and D. Engel.

Rev. G. H. Lloyd, Messrs. F. Allen, Jas. B. Doran, Dr. J. Green, E. Hensley, W. H. Barry, W. Huycke, W. Stocker, E. Taylor, P. Naish, Mr. Moore of Newark, N.J., Mr. Bennett, of Toronto, V. Morphet, T. Jones, McEwan, Irvine, H. Snelgrove, C. Wolfe, Sutcliffe, A. Donnelly, W. F. Skitch Dr. J. M. O'Brien Stewart Gordon, and M. and F. Chenhall.

HELD A BAZAAR

Notwithstanding the inclement weather of yesterday, there was a fairly good attendance at the pleasant little bazaar, held under the auspices of the Ladies' Aid Society of St. Andrew's Church, which opened yesterday afternoon and will continue during this afternoon and evening at the home of the president, Mrs. F. L. Robinson, 225 Charlotte Street.

Mrs. F. L. Robinson was assisted in receiving her guests by Mrs. Jas. Rollins, Mrs. Jas. Robertson and Mrs. A. Frost. The home-made cooking table in the hall, with many good things on view, was in charge of Mrs. M. T. Breckenridge and Mrs. G. Jamieson. Mrs. F. Weir and Mrs. B. L. Barnes had the little 'cash and carry' table, where manufacturers' samples were on sale, and Mrs. C. R. Banks, Mrs. W. Martin and Mrs. E. Carr had the fancy goods and apron sale.

Pretty things for Christmas were to be had in this section, where novelties included daintily embroidered luncheon sets, rose pink skirted ladies with porcelain heads, to cover electric night lights, a Topsy doll with serviceable soft body and shoe-button eyes, men's shirts, gilded wishbones for the Christmas parcels, and some lovely samples of unbleached factory cotton embroidered things, including a cover for a card table.

In the tea room, with its pretty red Christmas decorations and centre silver basket with red carnations, ladies in charge were Mrs. P. L. Allison, Mrs. D. R. Wrenn, Mrs. J. Mackintosh, Mrs. R. A. Carmen and Mrs. H. Beall. Mrs. W. D. Wilgar poured tea.

The sale continues during this afternoon and evening.

News From The Old Country

Send $2 and we will mail you regularly every week for 52 weeks a copy of any British Weekly Newspaper, such as Lloyd's, People, Tit Bits, Pearson's, etc., etc., etc. Hundreds of papers on our Big List mailed free. A different paper sent weekly, or the same publication for 52 weeks. $2 pays for a year's subscription, including postage. Most unique and up-to-date service, greatly appreciated by members throughout the Empire Send $2 to-day to

PERIODICAL POSTING COY., PLYMOUTH, ENGLAND

Society

Mr. and Mrs. Stanley G. Gillespie, late of Kitchener have moved to the city taking up residence on George street south.

A very successful tea was held on Thursday afternoon of this week at the home of Mrs. J. J. Pollock, Perry street, the proceeds in aid of the Ladies' Aid Society of Knox Presbyterian church. There was a good attendance of ladies during the afternoon, during which an enjoyable musical programme was rendered, with vocal solos by Mrs. Walter Byers and Miss Florence Batten and instrumental selections by by Mrs. M. C. Mackinnon, Mrs. Cowan and Miss May Pollock. Guests were received by Mrs. Polock and Mrs. E. Benson, assisted by Mesdames Ego, Gerrard, English, Finnie, Batteer, Dinsdale, Cook.

A number of his friends assembled at the noon train to-day to bid farewell to W. H. Barry, leaving for Toronto, where he will join his family, en route to his new home in Los Angeles, California.

Dr. E. V. Frederick of Toronto, was registered at the Empress today.

Mr. and Mrs. Oscar Rowe and Miss Doreen of Midland, Ontario, are visiting the former's sister, Mrs. James A. Spencer of Stewart street.

Miss Grace Todd has disposed of her home and expects to leave the city about the first of the year.

Mrs. John Leeson has just returned from a visit with her mother in Port Huron, Mich., U.S.A., also her brother and sisters in Detroit, Mich., U.S.A. On her way home she spent a few days with her daughter, Beatrice in Toronto, Ont.

WEDDING BELLS

REHILL—POGUE

The wedding took place at the parsonage of George street Methodist church on Thursday afternoon of this week, of Miss Olive Adelaide Pogue of Omemee and Ira D. Rehill, of Emily township. The ceremony was performed by Rev. W. H. Young

DIED.

FOWLER. — At Lennox, Iowa, in her 95th year, Jane Fowler, widow of the late George Tully, formerly of Peterboro, Ont., and mother of Mrs. Annie Smith.

LOCALS

DR. T. P. McCULLOUGH,
Eye, Ear, Nose and Throat Specialist, 166 Brock St. Phone 36W. dtf

MANLEY BROS.
General Carting, Local and Long Distance Hauling. 'Phone 885W.—48d-w-s-127-1415

W. J. CLANCY, AUTO LIVERY.
'Phone 1838 for Taxi Service. New 7-Passenger Studebaker Sedan. 26d-144-4465

HAROLD DUNFORD'S AUTO LIVERY.
Call 224 for Taxi and Auto Service. New Seven-Passenger Studebaker in Service. 78d-109

APPLES FOR SALE.
Fifty barrels of apples for sale from $3 to $4.50 per barrel. Apply McCarthy & Johnson, Phone 96, 111 Hunter street East. 3d130 4624

LIGHT LININGS
You can dry clean light linings by rubbing them with a swab of starch and whiting tied in soft silk or cheesecloth.

FOR BETTER HEALTH
Consult DR. LANGFORD, Chiropractor. Office, Bank of Toronto Chambers. Hours—10-12 a.m., 2-4 and 7-8 p.m. At Lakefield Tuesday and Friday afternoon. dtf.

COKE AND WOOD
Nut Coke for heaters and ranges. No soot, no smoke, or waste. — 1-2 ton or 17 coal bags full $7.25; 1-2 cord 12" Dry Mix Wood $4.75; 1-2 cord 12" Dry Hardwood $7.00. —DINSDALE'S, 'Phone 183. dtf

WOOD
Extra Good Hemlock Slabs, cut 12 inches long, $6.50 per team load; Extra Good Maple Slabs, cut 12 inches long, $9.50 per team load. Phone 650. Purdy Mills. 5d131 4668

"INVESTMENTS SUPREME."
Why not make your investments through a local man? Dominion, Provincial and Municipal Bonds. — Reg. H. Turner, at your service. Phone 501; 543 George street. 14d129 4416

PUBL'C STENOGRAPHY.
Save time, trouble and mistakes by having your letters typewritten. We do expert work, and give prompt service. Typewriter Service and Supply Co., Successors to Nelson's Typewriter Co, 332½ George street. Phone 229W. 3d128 4597

GOOD HARDWOOD FOR SALE.
Hardwood cut 12 inches, $12 and $13 a cord, delivered to any part of the city; Mixed Wood, $4.50 and $5.50; Four Foot Small Hardwood, $10 a cord. Four Foot Body Hardwood, $12 card—Best wood in the City. W. H. Baker, Peterbor Planing Mill, Dublin street. Telephone 1452J. 14d138 4571

HAIR CLIPPERS AND CLIPPER PLATES GROUND
Saws filed and set, razors, scissors and knives ground, razors honed ready for shaving, umbrellas repaired and recovered. 'Phone 109J. 40 years' practical experience Wm. Taylor & Son, the Sheffield Cutlers, 219 Hunter street west. t.t.s.

LATIN.
Extra mural Candidates, reading for the B.A. degree or for Honour or Pass Matriculation, or Lower School Examinations, apply for lessons to J. Davidson, M.A., LL.B., an experienced Specialist. Hours and terms on application. Phone 602W, Gilmour and Albertus avenue. Box 801, Peterboro. 2d17 1st 4379

GREASY CARPET
To clean a greasy carpet mix whiting and corn meal and heat the mixture, then sift it thickly over the surface and cover with gasoline. Rub it hard and quickly until the gasoline evaporates, then sweep very clean and wipe with a damp cloth. Of course, there should be no fire in the house when this is being done.

HOME AND SCHOOL ANNOUNCEMENT
Mr. F. H. Dobbin will speak at the King George School on Tuesday evening, December 4, at 8.30 p.m. on the Mothers Allowance Commisson Husbands are requested to accompany their wives. This will be a very instructive address to the tax payer. Business meeting 7.30 3d 130 4616

FOR LIVER DISORDERS
Biliousness, dizziness, sick headache, indigestion and constipation are indications of a disordered liver. Parke's Liver Tone, a vegetable preparation, is a most effective preparation for various ailments arising from torpid conditions of the liver. 50c and $1.00 bottles at Bond's Drug Store, corner George and Hunter streets.

VITAL STATISTICS.
The vital statistics for the month as compared with last month show a decrease of 8 births, an increase of 4 marriages, and a decrease of 6 deaths.

Last month there were 50 births, 20 marriages and 30 deaths. This month there were 42 births, 24 marriages and 24 deaths.

The customs receipts for this month as compared with the same month last year shows an increase of $11,867.76. Last year the total receipts were $77,454.76, and this month were $89,322.50.

KNOX CHURCH TOMORROW.
The Sacrament of the Lords' Supper will be celebrated at the morning service. All followers of Christ regardless of their particular church connection are welcome.

Much has been said and written about the temptation in the wilderness. What about the temptation on the Cross?

A little way ahead, perhaps just around the corner, someone is chiseling an inscription on your tombstone. Why not select your own epitaph and do your own chiseling. Come in at 7 p.m. and think about it.

Wrist Watches Special

12 only Ladies' gold filled Wrist Watches, 15 jewel guaranteed movement, nicely boxed and engraved, regular $20.00. Your Choice

Special Saturday, for

$14.75

Warne Bros.
DIAMOND HALL
349 George Street

SHOOTING MATCH.
For Turkeys, at S. Blewett's, Chemong Road, Wednesday, December 5th, at 1 o'clock. 1d129 4633

REMINDER
To men of Knox church, re banquet commencing at 7.30. Lots of fun. Come. rd-129-5907.

MONTHLY MEETING.
The regular monthly meeting of the Queen Alexandra Home and School Association will be held on Monday evening, Dec. 3rd, at 8 p.m. Important business to be discussed. Dr. McNair will address the meeting on the Anti-Toxin question. 1d-129-4637.

A CHOIR BANQUET
The choir of St. James' Church was given a complimentary banquet at their regular practice on Monday evening. A delightful social hour followed which was greatly enjoyed by all. The choir very greatly appreciated this thoughtfully planned complimentary banquet by the Ladies Aid of the Church.

ALL SAINTS' BAZAAR.
All Saints' Women's Guild are holding their annual Bazaar on Thursday and Friday, Dec. 6 and 7, in the Curling Rink, Charlotte Street. Hot supper will be served. Watch for further notice. 1d-129-4635

GOOD FURNITURE BUYING
I have for sale at very low prices the following: — 1 Refrigerator, 5 dressing tables, 3 hall racks, 1 extension table, a number of dining room chairs, book case, writing desk, china ware and one mahogany parlor set; etc. H. G. RUMARY, 348 Water St., opposite Market Square. 3d 131 4639

BAZAAR.
The Ladies' Aid of Mark Street Church are having a tea and sale of fancy and useful articles, candy and home-made cooking in the basement of the Church on Tuesday, December 11, afternoon and evening. Supper 35c. 3d-1-8-10-4634

DAME CLARA BUTT CONCERT COMPANY.
The Opera House promises to be crowded to welcome the world famous contralto and her company on Tuesday evening, December 4th.

Peterboro is fortunate in that the Male Voice Choir set the lowest scale of prices of Dame Clara Butt's Canadian tour.

In Fort William last Saturday evening under Kiwanis auspices, the reserved seats sold at $3.00, unreserved seats, $2.50 and $2. Peterboro is the only place to charge less than $1.00 admission fee for any section of seats.

It is sincerely hoped that the Peterboro public will take advantage of teh opportunity to hear these high-class artists.

'THE RIGHT WAY

The woman who studies to dress well and save
Will learn how to dress and forget how to slave.

DAINTY DOROTHY knows a woman whose name she isn't going to mention, who dressed as well as any woman in her set—but she did not have the proper amount of leisure time in which to display the beautiful gowns she purchased. She learned the art of saving clothes by having some of them dry cleaned and re-made. And now she has a nifty, thrifty little bank account of her own, and a maid. And Dorothy says she has time to pay a few social obligations, now.

GEO. RECORD
MY VALET
CLEANERS AND DYERS
WE KNOW HOW
PHONE 668 173 SIMCOE ST.

MILK PRICES TO TAKE JUMP HERE

Scarcity of Feed is One Contributing Cause

A general meeting of the smaller retail milk dealers of the city was called last evening at the home of J. M. Heard, 120 Hunter Street East. The meeting was attended by fourteen of the dealers, and it was decided to make a raise of one cent per quart in the price of milk, to make the price eleven cents. Outside of the Peterboro Creamery, which has been charging eleven cents a quart, none of the smaller dealers have up to the present charged more than 10 cents a quart, while a few are as low as eight and nine cents.

After discussion of costs involved in putting out a clean, good product, which will meet all requirements of doctors' tests, etc., it was decided to raise the price to eleven cents, which in all probability will be a permanent price for some time to come.

The scarcity of feed among the farmers, owing to the summer's dry conditions, is a contributing factor in the change. It is reported that many farmers have very low supplies of hay and feed on hand for their stock, and the drying up of wells and creeks is also mentioned in connection with the difficulties experienced in keeping stock in good condition.

One dealer reports having received his supply of about 475 quarts daily during last season from some four or five sources of supply. This year he is compelled to go to eight farmers for the same amount of milk. Men who last year got from 120 to 130 quarts per day from their cows are only getting about 80 quarts this year.

The number of licenses for retail milk vendors registered at the City Hall is 56, which includes all dealers, from the vendor of the milk of one cow up, and is exclusive of stores.

Wednesday afternoon, December 5th., at the home of Mrs. Stapleton, 529 Homewood avenue, I. O. D. E. Tea and home cooking. Silver collection. 1d 128 5900

GEORGE STREET FAIR
George Street Methodist church fair closed last evening, after a successful two day session, attended with great success, in spite of the handicap of bad weather for the second day. The gross receipts from which sundry expenses will be deducted, amounted to the handsome sum of about $1058.

VISITED THE FOXES
W. K. McGougan and wife of Summerside, P.E.I., were visitors in Peterboro' this week Mr. McGougan is manager and secretary treasurere of the Regal Fox Co., and the Summerside Ranching Co., from which ranches most of the foxes came to populate the Patte and Wolff Silver Black Fox ranch at Chemong.

While here, the visitors motored to the Chemong ranch with John E. Patte to inspect the new buildings.

Mrs. McGougan resided in Peterboro' twenty-five years ago.

Electrical Washer

Let us demonstrate to you the last word in washing efficiency

SERVICE

PETERBOROUGH UTILITIES COMMISSION
"DO IT ELECTRICALLY"
H. O. FISK, M.E.L.C., Manager
PHONE 1218

Flying Pants

It isn't fair to any watch to throw your trousers at a chair or on the floor. But, if it keeps you happy, buy a sturdy Pocket Ben and go to it.

Pocket Ben stands up well in rough-and-ready service. A strong one-piece case keeps out dirt and dust. An extra back built like a disc wheel, wards off most of the shocks of jars and jolts. He's a good-looking Westclox pocket timekeeper. Well designed. Finely finished. Adjusted to three positions.

PRICE $2.00

C. S. McClelland & Son
391 Water Street

FOOT TROUBLES

Bring us your foot troubles. It is needless to suffer with weak, strained or fallen arches or other maladjustments of the feet and ankles that result in so much pain and discomfort. Let us adjust them for you.

DR. WILL A. SETTLE
SPECIALIST
Crown Apts., Opp. Munro House, 124 Hunter St.
PETERBOROUGH, ONT. PHONE 649

THE PRIZEWINNERS
There was an exceptionally good attendance at the card party held in the parish hall of the Immaculate Conception church last evening, under the auspices of the young ladies of the Norwood Road section of the parish. Prizes for cards were won by Mrs. Agnes McMurray and Mr. D. Maloney.

IN MEMORIAM.
In loving memory of my dear friend, Mrs. Massey-Cook, who passed away on December 1, 1922:
Oh, how I miss you dear one
Now you have gone away,
Your sweet ways they haunt me all the live-long day,
Every day I miss you, ever day the more.
Soon dear, I shall meet you on that beautiful shore.
—Mrs. R. B.

OLIVER TWIST.
Your boy, if he ranges from 2 to 6 in age, would look smart in one of the Oliver Twist suits now shown The little waist is plaited at the front and set into a belt.

THE ANNUAL ELECTION OF OFFICERS FOR THE PETERBORO BRANCH OF THE G.W.V.A., WILL BE HELD MONDAY, DEC. 3RD, AT 8 P.M. EVERY MEMBER IS REQUESTED TO BE PRESENT.

EXECUTIVE

Capable, keen and tactful, desirous of locating permanently with a progressive manufacturing concern, or any established business house in Peterborough, in a capacity where ability can and will be recognized. Would welcome enquiries at Box 4619, Examiner.

Best of References

Experienced in accounting and general office routine.

Specialty Credit and Collecting

3d-130.

COAT LIKE SUIT.
There is a new type of costume featured by one New York designer that has all the appearance of a tailored suit, but is really a coat.

RADIO

While England was trying to broadcast to America, from 10 to 10.30, and American stations were silent, a Peterborough fan heard part of the great chorus, "Heavens Are Telling" also talking, and a band, presumbaly from England, and relayed through Schenectady, N.Y.

J. M. Greene Music Co., Ltd.
House of Good Music - Charlotte St.

Dr. Goodwin
Chiropractor
Palmer Graduate
106-108 Barrie Building
Lady Attendant 'Phone 431
Hours: 10-12 a.m., 2-4 and 7-8 p.m.
Office closed Tuesday and Thursday Evenings.

OUR ESTABLISHMENT IS THOROUGHLY EQUIPPED
BELLEGHEM'S FUNERAL SERVICE PHONE 85 AMBULANCE

CONFIDENCE
We have examined and fitted over 40,000 people with glasses during the last 18 years. This shows the confidence people have in our ability to give perfect satisfaction.
All work positively guaranteed.
A. A. FOWLER
Phm. F. Eyesight Specialist
Ground Floor Parlors
373 GEORGE STREET

Salvation Army Four-Fold Sale

To Help us Finance, after our great loss by fire. We are putting on a BIG SALE OF WORK, RUMMAGE SALE, BAZAAR, AND SALE OF GOODS AND MERCHANDISE given by Merchants, Manufacturers, and Others.

THE BIG EVENT is to be held 11TH TO 14TH DECEMBER.

Any person wishing to help, please make anything you can—send any Goods you can—send all the Spare Clothing you can—to to 350 Aylmer Street (opposite the Fire Hall), or 'phone Mrs. T. Lang, 1025W, or Adjt. Smith, 1929.

NOTICE.—Salvation Army Sunday School Each Sunday, 2.15 p.m.

2d-24-1-4528

'Now'

Don't wait another day.

It takes time to finish photographs—and finish them properly.

If you intend to "give photographs for this Christmas" we cannot impress you too strongly with the necessity of arranging for a sitting at once

PHONE 368

The Troy Studio
140½ Hunter Street
The Photographer in Your Town.

RICHARD BARTHELMESS
in "The Fighting Blade"
CAPITOL NOW

The Evening Examiner

PROBABILITIES.
Moderate to fresh southwest winds and mostly cloudy and mild to-day and to-morrow.

VOL. LIII., No. 129 PETERBOROUGH, MONDAY, DECEMBER 3, 1923 PRICE THREE CENTS

XMAS Gifts in EBONY
Our Stock is much larger than usual. Prices marked lower Every piece stamped
Mirrors, Hair Brushes, Combs, Jewel Boxes, Hair Receivers, Cloth & Hat Brushes, Powder Boxes, Clocks, Trays, Shoe Horns, Manicure Prices, etc.
WARNE'S Xmas Gift Drug Store

LABOR'S PROGRESSIVE POLITICAL INCREASE IMPRESSIVE ELEMENT

From Nine Parliamentary Members in 1900 to 142 in 1922, Ramsay Macdonald's Party May Sweep Through to Victory—Discounted By Election Prophets.

RESTED ON SUNDAY.

LONDON, Dec. 3.—(Canadian Press)—Great Britain's opposing political armies of protection and free trade had a final resting spell Sunday, in preparation for the three strenuous fighting days before Thursday next, when approximately eighteen million electors in England, Scotland, Wales and Northern Ireland, will go to the polls and cast their votes in the third general election since the war.

All forecasts of results have been extremely cautious and even those prognosticators who seem certainthat the present Government will be returned to Westminster are not at all sure that its majority in the House of Commons will be sufficient to put through its program of tariff reform, an issue which brought about the dissolution of Parliament and the appeal to the voters.

As Victory Goes.

The leaders in the present campaign have cut across the traditional party platforms, making predictions as to the outcome and inability to guage the electors, attitude adds uncertainity to the result. On general lines the return of the Conservative Government with a workable majority in the House of Commons means the beginning of a tariff wall around Great Britain, somewhat similar to that around the United States. Victory for the Liberals means that Great Britain will continue as a free trade country, with the magnetic personality of Lloyd George dominating the cabinet, although Mr. Asquith would head the government for a time at least. If the unexpected should happen, and the Labor party be returned victorious, it would mean that the rule of the two historic parties, which have alternately governed Great Britain for two and a half centuries, would end and Westminster Palace would house its first Socialist House of Commons.

Food Not Dearer.

Premier Baldwin, does not seem greatly worried by the socialistic fomentations of his son, who is actively campaigning for the Labor Party, but he is anxious about the British housewives vote. Saturday he sent a letter to the chairman of the Unionist Women's Organization asserting that his tariff reform program would not mean dearer food, but would result in increased production of home and Empire foodstuffs, while the tariff would provide a meanse of reducing the duties on tea and sugar. He declared that the Liberals have no plan for reviving trade quickly and hold out not hope for unemployment, and that the Labor Party only offers Socialist schemes, which would cause class hatred and ruin.

David Lloyd George, who everywhere is credited as never wanting in courage, has been the first of the political leaders to venture a precise prediction on the result of the election. Returning to London last night from a campaign tour, the former Premier had a tumultous reception at the station. On being asked for a speech he addressed the crowd from his motor car.

"I have no doubt," said Mr. Lloyd George, "that on Thursday we shall find a million majority for free trade."

Would Hamper Baldwin.

This declaration by the strongest fighter for free trade is considered in some quarters as an exceedingly modest one. But, even if it proves to be an accurate forecast, it will not necessarily preclude the return to power of the Conservative Govern, as was the case at the last election by a minority vote. In the face of such a national vote against protection, however, the Baldwin Government might find it very difficult to enact a stiff tariff, especially as the Premier would have within his own party a considerable infusion of free traders.

Viscount Younger, (formerly Sir George Younger, who are chiefly responsible for the downfall of the Lloyd George Cabinet), one of the ablest of the present day political organizers, predicts that the Baldwin Government will be returned with a loss of abouty twenty seats, which would give it a majority of fifty in the new parliament.

Labor's Progress.

According to the political wiseacres there is one element which seems not to have been taken sufficiently into account by the election prophets, namely the progressive increase in the Labor vote, in all the general elections, with a single exception, since 1900. In 1900 Labor elected nine members to Parliament, with 118,113 votes. In the balloting of 1906, fifty-four Laborite members were elected, with 448.808 votes. In January, 1910, forty members of the Labor Party were returned with 532,807 votes. Then came the setback in December of the same year, when forty-two members were elected but with only 381,024 votes. In 1918, Labor secured sixty-one members with a vote of 1,754,133, and in 1922, one hundred and forty-two members, with a vote of 4,247,800.

Alarmed Old Parties.

This huge vote was secured, despite the fact that Labor then, as now, was advocating a capital levy, but the difference was that in 1922, the Liberals themselves, while not strongly advocating it, were by no means averse to a capital levy, which also recieved acquienence, even from some of the Conservative leaders. It was this astonishing revelation of the strength of the Labor vote which alarmed all the other parties and has resulted in the bitter attack on the alleged socialism of the Labor party by both the Conservatives and Liberal Parties which characterizes the present election campaign.

It also probably accounts for the fact that the Labor organization steadfastly has resisted all overtures from the Liberals for a concordat in the present election, in consequence of which there again is an enormous number of triangular fights Labor appears to be satisfied. It has only to wait for the flowing tide of the labor vote eventually to overwhelm the olders parties, and it remains to be seen whether the combined Conservative-Liberal attack on the Labor party will this time cause another setback to Labor's progress.

Canadian Prices Astonished Him

LONDON, Dec. 3.—(Canadian Press Cable)—A speaker at a Liberal meeting in Eppingtown Saturday night, giving the audience an illustration of tariffs, said "I bought this suit I am wearing in Montreal for $55. It would cost me here three guineas (about $15).

This tie is of English make and cost me $4. I could buy it here for 7 6 ($1.80). These socks are also of English make and cost me $4. They are purchasable here for 8½ shillings ($2.05). For these shoes I paid $15. You can buy them here for 35 shillings ($8.40).

I was on a trip to Canada and I was astonished at the prices there. Even working class homes cost a rental of $50 monthly, £10 in our currency."

COMMISSION HEARS MANITOBA FARMER

Westerners Desire to Improve, Not Destroy, the Present Market System.

BRANDON, Man., December 3. — (Canadian Press.) — Views of the United Farmers of Manitoba, were presented very fully before the Royal Grain Enquiry Comission Saturday afternoon on all angles of the grain trade. In presenting the brief Secretary D. C. McKenzie prefaced his observations with the hope that the commission would understand the farmers do not want to indulge in mere destructive criticism, that they recognize the value of the marketing system, as it exists, and by making suggestions, desire to improve rather than destroy the intricate machinery in existence.

The brief mentioned ten conclusions. Among them it was suggested that the government each year very early in the season, make a careful analysis of all grades of wheat from samples taken in various districts of the prairie provinces in order to determine the milling and baking qualities of each grade. The results of these tests would be made public and used as far as possible as a basis of determining the spreads in prices between grades.

ITALY RATIFIES TRADE TREATY WITH CANADA

ROME, Dec. 3. — Canadian Press Cable via Reuters.—The Italian Chamber has ratified by a vote of 244 to 28, after a secret ballot, the Italo-Canadian customs and commerce convention which was signed in London on April 4, last.

GRAIN STORAGE SHRINKS UNDER BIG SHIPMENTS

More Than Thirty Million Bushels Loaded at Fort William Docks—Week's Decrease Nine Million.

TOTALS OF STOCKS.

FORT WILLIAM, Ont., December 3. — With total shipments for the week totalling 30,052,038 bushels, as against receipts of all grains of 21,278,144 bushels, stocks of grain in store here declined by nearly nine million bushels during the week, these figures however not including approximately seven million bushels taken out on the night of November 30. There was a decline in all grain stocks with the exception of oats, which showed an increase of about 100,000 bushels.

If the heavy receipts are maintained from the west which have averaged 22,000,000 bushels a week recently, the elevators will be filled to capacity early in January, it is anticipated. Some grain will still go down by water and the situation may be considerably ameliorated by boats coming here for winter storage. If the number of boats seeking storage is large, it might be possible to keep the elevators from being filled until the end of January.

Following are the figures of stocks, receipts and shipments for the week:

In Store—	Bushels.
Wheat	19,818,517
Oats	3,743,847
Barley	961,389
Flax	741,284
Rye	635,203
Receipts—	
Wheat	17,618,081
Oats	2,540,669
Barley	578,541
Flax	331,715
Rye	209,081
Shipments—	
Wheat	25,649,380
Oats	2,433,097
Barley	598,659
Flax	514,103
Rye	856,969

BYNG ATTENDED HOCKEY OPENING

Governor-General Saw the Eskimos of Edmonton Defeat Senators 3-1.

OTTAWA, Dec. 3.— (Canadian Press.)—A crowd of about six thousand people flocked to the new Auditorum Saturday night to see the Edmonton Eskimos and Ottawa Senators meet in the first of their two-game series, and of that number a great many were disappointed when the world's champions finished on the short end of a three to one score. For the opening game of the season it was good hockey all the way and both teams gave a sparkling exhibition, Edmonton deserving their victory by reason of a greater display of speed and an air-tight defence that frustrated the locals' attacks, especially in the last few minutes of the game.

Without Eddie Gerard, who is out of the game through illness, the Senators failed in what had previously been their forte —their defence was not the stone wall rampart that has stood between opposing teams and victory in the past two years. Edmonton were also weakened by the loss of Captain Duke Keats and Morrison, both of whom were unable to get into uniform so that it was an even break in this respect. Splendid goal keeping by Benedict and Winkler kept the total goals to four, the latter being especially brilliant.

The Auditorium was formally opened by His Excellency, Baron Byng of Vimy, the Governor-General who faced the puck at the commencement of the game. Mayor Frank Plant presented the Ottawa team with a floral horseshoe, while Lady Byng was the recipient of two bouquets from the Ottawa Club.

PUNISHENT TOO MUCH FOR ITALIAN FIGHTER.

ROME, Dec. 3. — Canadian Press). — Erminio Spalla, the Italian heavyweight pugilist, defeated Mariano Barbaresi, another Italian heavyweight, in the fifth round of their bout last night.

Fighting was all in Spalla's favor and Barbaresi refused to continue after the fifth.

At the time he mentioned to Spalla that he had had enough, and did not want his body marked.

WOOD FOR SALE.
YOU CAN GET GOOD DRY HEMLOCK, ALSO HARDWOOD SLABS CUT 12 INCHES LONG, AT THE PETERBORO LUMBER CO. LIMITED, OFFICE, 165 HUNTER STREET. PHONE 545.
9d3 5 8 10 12 15 17 19 22-4658

"DOC" SOUSA.

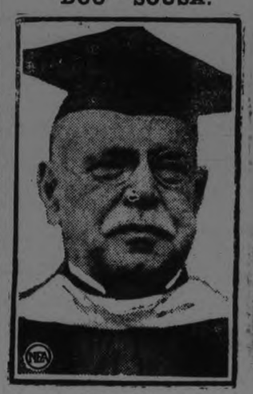

It is Dr. John Philip Sousa now. Here he is in cap and gown, after the honorary degree of doctor of music had been conferred upon him by Marquette University, Milwaukee.

CANADA'S WHEAT SWEEPS PRIZES

Awarded Fifteen of Twenty-Five Prizes at Chicago International Exposition.

CHICAGO, Ill., Dec. 3.—(Canadian Press.)— By taking fifteen of twenty-five prizes in the hard red spring wheat in the hay and grain decision of the twenty-fourth annual International Livestock Exposition being held at the National Amphitheatre in the Union Stock Yards, Canada established without a doubt a world-wide supremacy in that class. The Province of Alberta was the main prize winner for Canada, taking three of the first four awards.

The first prize in this class is practically assured of the crown for champion wheat sample of the show. The winner was Major H. G. L. Strange, of Fenn, Alberta. Major Strange exhibited one of the finest wheat samples seen in years. The second prize went to Bozeman, Montana, on C. C. Biering's exhibit, but then the Canadians resumed winning and took four of the next five prizes.

The third and fourth premiums went to Alberta, Herman Trelle, of Lake Saskatoon, and Norman Fischer, of Sedalia, taking third and fourth places respetcievly. J. H. Mitchell, of Dacinda, Sask., took the fifth place while the seventh went to George Avery of Kelso, Sask.

Among the other Canadian prize winners were: Fred Edwards, of Richlea, Sask., ninth; A. J. Mason, of Ason, Sask., tenth; A. C. Granville, of Morrin, Alta., twelfth; C. R. Hogg, of Vidora, Sask., sixteenth; Joseph Adams, of Richard, Sask., eighteenth; Sam Larcombe, of Birtle, Man., nineteenth; George Stooke, of Drumheller, Alta., twenty-first; R. R. Robbins, of Shaunnavon, Sask., twenty-second; and Bert Harper, of Lusceland, Sask., completing the winners with twenty-fifth place.

First place in the hard red winter wheat went to Clyde Norton, of Victor. Montana, took second. A Columbus, Mont., while L. Peters of lack of Canadian entries in this class was the reason that the Dominion did not repeat the clean sweep of the spring wheat division.

AUTOMOBILE KILLS OTTAWA ENGINEER

Driver Charged With Manslaughter and Bailed at $3,000.

OTTAWA, Dec. 3. — George L. Rainboth, aged 39, engineer in the Department of the Interior, was knocked down and fatally injured by an automobile, driven by George E. Heath, early on Saturday evening.

Mr. Heath is being held by the police on a technical charge of manslaughter, with bail set at $3000.

The accident occurred when Mr. Rainboth, in attempting to catch a street car, ran in front of Mr. Heath's car.

Mr. Rainboth had served as an engineer for the internaitonal boundary commission and since 1907 on the Quebec boundary.

KNOX MEN'S BANQUET TONIGHT 8:30. GOOD PROGRAM.
1d130 5927

NOTICE.
JORDAN BROS., FLORISTS, WOULD APPRECIATE THE PAYMENT OF ACCOUNTS NOW ON THEIR BOOKS, AT AN EARLY DATE, AS THE MONEY IS PARTICULARLY NEEDED THIS SEASON TO CARRY ON THE BUSINESS.
1d130 4646

GUNMAN BUMPS THEM OFF JUST FOR PRACTICE

New York Police Amazed at Effrontery of the Gang They Have Under Arrest For Messengers' Murder.

HIRE FOR "JOBS."

NEW YORK, December 3. — Barlow Diamond, one of the eight suspects arrested for the murder and robbery of the two West-end bank messengers in Brooklyn, on 14th November, refused to accompany detectives through the slums in quest of the two gunmen the prisoners accuse of actually firing the shots.

"Have a heart!" he begged. "That's like handing me a death warrant without a trial. You don't know these guys; why — (naming the more notorious of the two gunmen)—would kill me in front of you and would get away with it. Between stick-ups and jobs where he has been paid to get men out of the way, he just goes out and bumps people off for practice and takes whatever happens to be in it."

Clear Up Crimes.

Then Diamond was taken before District Attorney Dodd and amazed him with an elaborate sketch of the killer. Mr. Dodd said Diamond had supplied him with explanations of hitherto unsolved mysteries which fitted in nicely with details already obtained by the detective bureau. The District Attorney said he believed many crimes would be cleared up with the gunman's arrest.

Search in Canada.

While the police, in addition to pushing their local search, eagerly awaited news of the man hunt from other American and Canadian cities.

Inspector Coughlin predicted that the two missing gunmen, as well as the driver of the car in which they fled from an elevated station after slaying the messengers and stealing $43,607, soon would be arrested.

"We've caught them before, and sent them up, and I'll catch them this time," said Inspector Coughlin. "They can't escape us because we know too well who they are."

Indictments of the three missing men probably will be returned in Brooklyn next Tuesday, said Coughlin, who added that until they were indicted or arrested, their names would not be made public.

Doubt Stories.

It was intimated yesterday that neither the police nor District Attorney Dodd of King's County have accepted the stories of the Diamond brothers that they were not the actual slayers. On the contrary, District Attorney Dodd admitted that it was not unlikely that the men who did the shooting were in the group of eight now in custody.

In unravelling the operations of the $43,000 which was snatched the "crime syndicate," the police were amazed at the effrontery of the gunmen. They are shiftless youths, who never work, but are experts with revolvers and automobile operation.

This particular "crime syndicate" never let its members hire themselves out for a "job" that has less than $5,000 in booty in prospect.

Bad for Tipster Sometimes.

In going over the details of a possible hold-up with a tipster, they always demanded to know the amount of money that could be obtained. If it was less than $5,000, they sneeringly escorted the tipster out of their rendezvous and told him to look up some "pikers" who would do such a petty job.

And when a hold-up was committed by them in the hope of getting $5,000 or more, and it developed that less money was being carried, a severe beating was administered to the tipster for placing the gunmen in jeopardy for the smaller amount.

Urges Irish to Vote Free Trade

LONDON, Dec. 3.—(Canadian Press)—T. P. O'Connor, "Father of the House of Commons," has issued an address to the Irish electors of Great Britain, saying:

"This is the first British election in which you have to record your votes on a purely British issue. Your country is now mistress of her own destinies; her future rests with her own people and her own electors. Ireland does not enter into this contest. We must therefore record our votes as residents of Great Britain."

Mr. O'Connor urges the Irish to vote for free trials, and thereby uphold Irish traditions, liberty and prosperity for the working class.

Slew Two Girls Gets Life Term

JUNEAU, Alaska, Dec. 3.—(Canadian Press)—Harry Johnson, who, Monday pleaded guilty in a United States Court here of second degree murder in slaying Luella Boardway, formerly of Moose Jaw, Sask., and Hilda Weiss, in a resort in this city, September 24, has been sentenced to concurrent terms for life. One term was instituted for each death under two indictments. Johnson, who formerly lived in Calgary, Alberta, and was known as "Battling Johnson" was taken from here yester to McNeil Island Penitentiary, near Tacoma, Washington, by United States Marshall Beaumont.

ALLEGED DRIVER WAS SPEEDING

Doctor On Trial For Death of Little Girl in New Glasgow, N.S.

NEW GLASGOW, N.S., Dec. 3.—Dr. Tramberg, of Trenton, who was driving the car which ran over and killed five-year-old Mary McDonald on Friday afternoon is to be tried for manslaughter next Tuesday. He has been released on $5,000 bail.

A number of witnesses at the coroner's inquest Saturday gave evidence to the effect that the car was driven at high speed. One witness estimated twenty-five miles an hour. The mother of the little girl stated that the child was half-way across the road and did not hear the car coming. She herself saw it and jumped back in time to prevent being run over and she called to the child to stop till the car went past.

Dr. Stramberg's statement was to the effect that he was going at a moderate rate of speed, that he had blown his horn at George street intersection and that the little girl had run out right in front of the car.

ASQUITH POINTS TARIFF OMMISSIONS

Proposed Preference Excludes Wheat and Meat, Both Important to the Dominions.

LONDON, Dec. 3. —(Canadian Press Cable).—Speaking at Paisley Saturday, Mr. Asquith, leader of the liberal forces said that exclusion from the tariff of wheat and meat knocked the bottom out of imperial preference becaus, these were the main importations from the most important of the Dominions. The proposed preference therefore was not worth the paper it was written on.

Surveying "the ill-assorted army of the old gang the liberal leader described the Chamberlain brothers as worshipping whole-heartedly at the ancestral altar. "They have much mor, vision than any of the others and realize clearly that a protection ist policy not including food and raw materials is a makeshift and a sham so they are prepared but only for the moment to accept the Baldwin half or quarter loaf," he added. "Of the three lots of protectionists they are the only ones commanding my respect."

SHOULD YOU WEAR GLASSES?
Glasses are worn for three reasons. They help the wearer to see comfortably and well, they preserve the sight, and by removing all strain from the eyes, they improve the general health. Let us examine your eyes. W. H. Lacey, Optometrist, 410 George Street. 'Phone 1160.

PAINT REMOVER
Remove paint from doors or windows with strong hot soda water or with a cloth wet in turpentine.

COAL! COAL!
CAR OF WELSH ANTHRACITE COAL, COBBLE AND NUT, $17 PER TON, IN TON OR HALF TON LOTS. ORDERS C.O.D. 'PHONE 96. McCARTHY & JOHNSON.
3d-28-30-3rd-4582.

A REAL DANCE.
IN VICTORIA HALL, UNDER AUSPICES OF L.O.L. NO. 80, ON WEDNESDAY, DEC. 7TH. DANCING FROM 8:30 TO 12 P.M. MUSIC FURNISHED BY TAYLOR'S 4-PIECE ORCHESTRA. A NEW HARDWOOD FLOOR. COME AND SEE FOR YOURSELF. ALL THE IMPROVEMENTS. ADMISSION 50 CENTS.
d1 35 4651

LLOYD GEORGE GIVEN NEW BREATH OF LIFE IN TOUR OF AMERICA

WHY THERE ARE SO MANY HALF BAKED PEOPLE

Rotarian Alex. Mowat Dissects Zangwill's Criticism for Benefit of the Rotary Club.

SCHOLARLY ADDRESS

Basing his remarks upon Israel Zangwill's recent complaint that the thing that most impressed him in the United States was the number of half-baked people he met there, Rotarian Alex. Mowat delighted the members of the Peterboro Rotary Club with a most scholarly address at to-day's luncheon at the Empress, his treatment of his subject being such as to hold the closest attention of his hearers.

Pointing out that the dictionary definition of "half-baked" was "raw, crude and immature," Rotarian Mowat declared that he felt that Zangwill had uncovered a weak spot, not only in the United States and Canada, for undoubtedly a large proportion of the people of both countries could be so described. The speaker then proceeded to discuss, under three heads, the reason for such a condition, dealing first with faults in our educational system that he felt were to a large extent responsible. The trouble with education both in the United States and Canada was that too much attention was paid to developing new methods of teaching, patenting new forms of education, rather than to the character and personality of the teacher. Rotarian Mowat outlined the traits that should be possessed by the teacher: character, personality, humor, devotion to duty, etc., and declared that the success of education methods depended to a very great extent upon the personality of the teacher. With teachers of the right type there would be far fewer raw and crude pupils turned out of our schools.

The speaker quoted Dr. Nicholas Murray Butler's six traits to be found in the well educated man, and discussed each of them at the same time asking his hearers to apply each trait to themselves. Particular attention was paid to Dr. Butler's first point, the ability to speak the mother tongue correctly and with precision. In this connection, Rotarian Mowat remarked that although Latin and Greek were considered dead languages, there was a quite evident danger that the English language might be killed. He deprecated the tendency to use such words as "function," "going over the top," etc., and the widespread use of slang. While there was other anaemic words that were constantly employed that he wished might be carried off by anaemia. He advised his hearers to pay more attention to reading Shakespeare and other poets and to the Bible to develop a more healthy and robust language.

Another cause for the proportion of "half-baked" individuals on this continent was, the speaker believed, the number of foreign-born people in the United States and Canada, presenting a problem of serious proportions. In the United States alone there were 14,000,000 foreign-born residents, of whom 60 per cent. were sub-normal in intelligence, and the proportion in Canada was even higher than 60 per cent.

The third and last cause was the fact that so few people had a really serious purpose in life. They were satisfied to give their talent and ability and energy to their own jobs and to make a living for themselves and too few had any thought for the welfare of others. The idea of community welfare did not enter their minds, the speaker declared.

Rotarian Mowat's address was replete with apt quotations and enlivened with flashes of wit that illuminated his remarks. The round of applause that followed his peroration showed how thoroughly the speaker's efforts were appreciated.

President V. J. McElderry acted as song leader to-day, and he was assisted in one selection by the Rotary batchelor quartette: Ross Dobbin, Joe Kenneally, Lou Potvin and Frank Linton.

A letter was read from Mrs. F. L. Roy, of the Rotary-annes, thanking the members of the Rotary Club for their assistance at the sucressful Rotary-annes' dance, which showed a profit of over $200.

LOST — IN VICINITY OF POST OFFICE OR METROPOLITAN ....OFFICE.. A ....POCKET BOOK, CONTAINING MONEY, ALSO A WEDDING RING, VALUED AS A KEEPSAKE. FINDER LEAVE AT EXAMINER OFFICE. 1d-130-4664

Returning to England Re-kindled With Political Ardour, He Rejuvenated the Party--The Big Man in Present Election.

IS STORM CENTRE

LLOYD-GEORGE Given .... ffi
(By Charles A. McCann. Copyright, 1923.)

LONDON, December 3 (United Press). — With sore-throated candidates resting after the most vivid campaign of the last ten years, England settled down to await the general elections on Thursday.

Out of the welter of the campaign the fiery figure of David Lloyd-George has emerged once more as a storm centre of English politics.

The ma nwho seemed shelved politically when he sailed for the United States, has made his personality the focal point of the campaign.

During the war he assumed almost the status of a god to millions of Englishmen. A couple of years ago he was knocked over like other man made gods. During the last year he was Mr. Lloyd George, the former Prime Minister, unenthusiastic head of a little party of liberal-minded Conservatives and conservative-minded Liberals.

Prime Minister Baldwin decided while Lloyd George was still in the States to have a general election on the tariff question. At once Lloyd George became a figure of importance, as he must be in British politics. Ten minutes later he had come out with a smashing declaration that he would fight under the standard of free trade.

As a former Liberal he would naturally be in opposition to Baldwin's tariff proposals, but no one knows Lloyd George.

Would he return, a protectionist from the United States—a high tariff country—and Canada, which might have taught him to want tariff preference for British Empire goods?

Renounced Press Support.

It was well known in Fleet street that Lord Rothermere and Lord Beaverbrook, the two greatest newspaper publishers in England, owners of the most powerful publicity engine that the world has ever known, planned to back Lloyd George on a high tariff platform.

So the political situation awaited its full development until Lloyd George, returning fatigued from his strenuous trip, should land. He arrived at Southampton at noon.

Those first sparks exploded the Beaverbrook-Rothermere plan, and there went perhaps the greatest opportunity a man ever had to gain newspaper support.

When the story is fully known it will not hurt Lloyd George.

He passed up the support of the most powerful newspaper group the world has ever known. It blankets England, but the old Lloyd George was back, not the ex-premier and the leader of a hybrid title party, but a great Liberal.

The Liberal party at once became reunited. Lloyd George and Herbert Asquith, leader of the Liberal party, had been the bitterest political enemies in England, since in 1916 Lloyd George had overthrown his old leader, and became minister himself.

Now Lloyd George and Asquith are speaking from the same platform Lloyd George's National Liberal party, which he formed upon his overthrow in 1922, died a natural death after its unnatural life.

Rejuvenated the party.

The old Lloyd George is slashing, thrusting, cutting. He does not bother to parry. In rejoining the Liberal party he rejuvenated it, as apparently his American trip and the smoke of battle rejuvenated him. He subordinated himself to Asquith, the senior, but he is the biggest figure in the country.

The newspapers are full of him. He dominates the situation as one big boy in a football game. He seems years younger. His eyes are flashing —his white mane of hair is flying— his voice runs the scales of expres-

(Continued on page 2)

THE TUESDAY EVENING DANCES OF THE G.W.V.A. WILL BE RESUMED TO-MORROW NIGHT. MUSIC BY ROBERTS ORCHESTRA. ADMISSION 50 CENTS.
1d 130 4662

HOUSES, REAL ESTATE

$1 000 WILL BUY 150 ACRES, fenced, log house, log bank barn. Apply John Van Brugge, P.O. Keephills, Alberta. 6d-135-5928.

HELP WANTED--Female

A RARE OPPORTUNITY FOR CITY, country ladies and men desiring plain home sewing. Any sewing machine. No canvassing. No trifflers apply. Send twelve cents for sample prospectus. Home Employment System, Avon, N.J.

HELP WANTED— GIRL TO ASSIST with housework. 472 Driscoll Terrace. 3d-131-5911.

HOUSEKEEPER WANTED AT ONCE. English lady preferred. Apply J. Deremo, Gen. Delivery, Peterborough. 3d-131-5903.

WANTED—EXPERIENCED GENERAL. Apply 272 Burnham street. 3d-130-4622.

WANTED— GOOD GENERAL MAID for family of one. Apply Examiner. 3d-130-5885.

HELP WANTED—Male

FIREMEN, BRAKEMEN, BEGINners $150-$250 (which position?). Railway, Box 5903. 12d-1-3-4-8-10-11-15-17-18-22-24-26-27-5901.

MAKE MONEY AT HOME—$15 TO $60 paid weekly for your spare time writing showcards for us. No canvassing. We instruct and supply you with work. West-Angus Showcard Service, 29 Colborne bldg., Toronto.

WANTED— TRAVELLER OR BUSIness man for first-class room. Very central. Apply Examiner for address. 3d-130-5892.

ARCHITECTS.

W. & WALTER R. L. BLACKWELL— Architects, Office, Bank of Commerce Building, corner of Hunter and Water Streets. Telephones, Office, 1300J; Residence, 1272.

JOHN HORNSBY—Arichitect. Plans prepared for Monumental, Commercial and Domestic Buildings. Office, 332½ George street.

BARRISTERS AND SOLICITORS

GORDON & O'BRIEN — Barristers, Solicitors, Notaries. Money to loan on easy terms. Special attention to Patents and Trade Marks Phone 219. G. N. Gordon, K.C., M.P., J. A. O'Brien.

S. T. MEDD—Barrister, Solicitor, Notary, Office over the Dominion Bank, corner of George and Simcoe streets. Telephone No. 22. Private funds to loan at current rates upon easy terms.

PECK, KERR & McELDERRY, Barristers Solicitors and Notaries. Office, Water street, Peterboro. Money to loan at the lowest current rates of interest on easy terms of payment. E. A. Peck, F.D. Kerr, V. J. McElderry.

O'CONNELL & CORKERY, Barristers, Solicitors and Notaries. Money to loan at the lowest current rates of interest. Daniel O'Connell, John R. Corkery, Hunter street, two doors west of the Post Office.

DUMBLE & JOHNSTON—Barristers, Solicitors, etc. Office, over the Toronto Savings and Loan Company, George Street. D. W. Dumble, K.C., W. Johnson.

A. E. DIXON—Barrister, Solicitor, etc. Office, Hunter and George streets. Entrance next to Madill's drug store.

HALL & HALL—Barristers, Solicitors and Notaries Public, Hunter street, Peterborough next to St. John's Church. Money to loan at the lowest rates of interest. E. H. D. Hall. Basil D. Hall.

MOORE & WEARING — Barristers and Solicitors, 403 Water street, opposite the Post Office. Money to loan at the lowest current rates of interest. Jos. Wearing, M.A.

R. R. HALL—Barrister, Solicitor, etc. Peterboro, Ont. Office, corner of Hunter and Water streets, over the Canadian Bank of Commerce. Trust Funds to loan on easy terms of payment.

JAMES FORDYCE STRICKLAND— Barrister, Solicitor, Notary Public. Money to loan. 375 Water street, Peterboro. Phone 191.

WILFRID F. HUYCKE, Barrister, Solicitor, Notary Public. 395 Water street. Telephone 239.

MEDICAL.

DR. BUCHANAN, F.R.C.S. Edinburgh; M.R.C.S., Eng.; L.R.C.P., London. Eye, Ear, Nose and Throat Specialist. Hours, 9-11, 2-4 p.m., and 7-8 p.m 'Phone 519. Office, corner Water and Murray streets.

T. GEORGE LOUDON, M.D., C.M., Physician, Surgeon and accoucheur. Office, 201 Brock street. Phone 1868. Office hours, 9 to 11 a.m., 2 to 4 p.m., 7 to 8 p.m.

DR. C. C. CRAGG—Eye, Ear, Nose and Throat Specialist. Office 295 Charlotte street, formerly occupied by Dr. Neal. Hours—9-11 a.m., 2-4 p.m., 7-8.30 p.m. Telephone: House 980J, Office 2185.

MONEY TO LOAN.

We have funds to loan on Real Estate Security at the lowest rates. GORDON & O'BRIEN. Phone 219.

MONEY TO LOAN ON IMPROVED farm and city property. Apply Hall and Hall, 116 Hunter street, Peterborough. 26d-67-723.

OSTEOPATHY.

DR. WILL A. SETTLE—Osteopathic Physician. Office in Crown Apartments, 124 Hunter street, Corner Water and Hunter streets. 'Phone 649. Office Hours, 9 to 11 a.m., 2 to 5 p.m. and 7 to 9 p.m.

INSURANCE.

J. O. FIFE—209 Barrie Bldg., Peterborough, Ont., representing Manufacturers Life Ins. Co. 'Phone 803, Residence 735W.

FRANK A. BLACK—209 Barrie Bldg., Peterborough, Ont., representing Manufacturers' Life Ins. Co. 'Phone 808. Residence 2230.

SITUATIONS VACANT

$1 HOUR AT HOME. WRITE SHOW cards. No canvassing, particulars free. Kwik Show Card System, 52 Bond, Toronto. 6d-3-5-7-10-12-14-4584.

WANTED

RABBITS.

WANTED—LIVE RABBITS. APPLY 217 Hunter street, or 'phone 234W. 6d-132-5844.

WANTED —BY GENTLEMAN, BEDroom, furnished or unfurnished. Must be warm and central. Apply Box 5918, Examiner. 3d-132-5918.

WANTED — NEW MILKERS AND springers. Must be Holstein or Ayrshires; also calves and sows. Will pay highest price. Live geese and fat hens, weighing from 5 to 6 lbs. Will pay 18c lb for ducks, live weight, and turkeys from 28c to 30c, lb. dressed, to be delivered on Thursday, Dec. 6 Apply N. Merson, 249 Euclid. 'Phone 1580W. 3d-30-3-4-5887.

WANTED— BOARD OR ADOPTION for a baby boy 3 years old, in a comfortable home. Apply Examiner for address. 6d-132-5855.

WANTED TO BUY— A DARK BAY horse or mare with one or two white hind feet and a white stripe in face, weighing about 1,550 or 1,600 lbs., six or seven years old. Apply to Herb. Rosborough, R. R. No. 4, Peterborough. 'Phone 992-r6. 3d-132-5941.

WANTED QUALIFIED TEACHER

Section two, Chandos, for 1924; male and Protestant preferred. Apply, stating qualifications and salary expected to T. J. Wilson, Secty-Treas., Apsley, Ont. 2d-130-5904.

WORK WANTED

IF YOU WANT YOUR WOOD SAWed, 'phone 1830J. 3d-1st-2-5-5906.

WANTED—WORK BY DAY, WOULD do Christmas cooking. Good cook. Apply Examiner. 3d-130-5880.

WORK WANTED—WOMAN WANTS about 2 days' work a week. Apply Examiner for address. 3d-130-5884.

NOTICE

F. BARRETT—CONTRACTOR AND builder, alterations and repairs—hardwood floors. 72 Benson avenue. Phone 1764J. 26d-712-554

TOM RECORD

GENERAL CARTING AND LOCAL delivery. 'phone 989r3-2, or 1626W. 6d-135-4653.

NOTICE — JUST RECEIVED, NEW stock of picture frame moulding. M. R. Hoover, 136 Hunter street. 2d-3-5-5913.

NOTICE—HENRY BROS., CARPENters and builders. Estimates given on new and repair work. Hardwood flooring a specialty. 'Phones 1024 or 2069W. 148 Murray street. 26d-175-1909

NOTICE—CHIMNEYS AND FURnaces cleaned. Phone 1861W.

FOR RENT

FOR RENT—HEATED OFFICE ON George street. Apply 437 George street. dtf.

FOR RENT— NO. 162 CHARLOTTE street, (near George). Suitable for store or office. Apply 437 George street. dtf.

FOR RENT—HEATED APARTMENT. Grand Central Building. Immediate possession. Apply 437 George street. dtf.

FOR RENT — 7-ROOMED BRICK house. Central. All conveniences. Immediate possession. 'Phone 1645J. 3d-131-5915.

FOR RENT— 2 ROOMS, WITH USE of bath room. Close to C.G.E. Apply Examiner for address. 3d-132-5929.

FOR RENT—A SMALL HOUSE, FURnished, all conveniences except furnace; central; reasonable rent to right party. Apply 556 Aylmer. 2d-130-5899.

TO RENT — DESIRABLE FRONT room, in private home. 'Phone 2090J. 3d-130-5873.

FOR RENT — 7-ROOMED BRICK house. Moderate terms. Good locality. Immediate possession. Apply 29 Brown street, Brownton. 3d-132-5944.

TO RENT —DESK ROOM IN MODern office building, with use of stenographer and vault. Apply Box 5931. 3d-132-5931.

TO RENT—APARTMENT. APPLY N. Routley, corner Park and Brock. 3d-132-5943.

TO RENT—DOWNSTAIRS OF HOUSE furnished o unfurnished, near Westclox Factory. 289 Armour Road. 3d-131-5913.

TO RENT —HEATED, FURNISHED duplex apartment, central, 5 rooms and bath room. Hardwood floors. Newly decorated. Also a heated, unfurnished apartment. Apply 'phone 206W. 6d-138-5895.

TO RENT — HOUSE NEAR C.G.E. 'Phone 2017J. 6d-134-5914.

TO RENT— TWO HOUSES, SOUTH, $18.00 and $16.00. Apply 45 Crescent street. 6d-132-5894.

TO RENT— NO. 173½ SIMCOE ST. Suitable for store or office. Immediate possession. Apply 437 George street. dtf.

TO RENT — GARAGES, CENTRAL. 'Phones 613. 3d-130-5891.

NOTICE—LIVE AND DEAD STORage to rent. Also car washing. Revoy and Devall, Auto Livery, 421 Water street. 3d-132-5942.

WHY WALK A LONG DISTANCE TO work. Solid brick house to let. No. 27 Park street, corner Parnell; large garden. Key at Henry's grocery. 3d-132-5930.

BABY CARRIAGES, Etc.

FOR SALE—DARK BLUE WICKER baby carriage, reversible body, good as new. $30, worth $50. Apply at Coleman's store, 426 George street. 3d-130-5888.

AUTOS FOR SALE

FOR SALE—FORD COUPE, NEARLY new. Apply 206 Lansdowne. 3d-132-5935.

STUDEBAKER TOURING, ABSOlutely new, latest model, fully guaranteed, displayed Studebaker Show Room, two-twenty Charlotte street. Terms extended. Make your offer. 7d-135-5908.

TO EXCHANGE — FORD CAR OR small house for cheap lot. Apply 'phone 230. 4d-133-5938.

SITUATIONS WANTED

WANTED—YOUNG MARRIED MAN desires position. Experienced in office work, hotel work, banking and timekeeping. Will accept any opening. Interview appreciated. 'Phone 2167F. 6d-136-5920.

YOUNG MAN WITH FOUR YEARS' experience on bench work in machine shop and two years' experience on general repair work and upkeep of electric motors, desires position with some manufacturer of electrical machinery. Reply to Box 5902, Examiner. 3d-131-5902.

BUSINESS OPPORTUNITIES

ADVERTISER, LOCAL BUSINESS man, would like to find partner with $1,500 for mail order business, with great possibilities of profit. Absolutely fair proposition, with control of capital if desired. Apply Box 5883, Examiner. 3d-130-5883.

FOR SALE

A TAPESTRY CHESTERFIELD suite, almost new, to be sold at a low price. Apply to 220 Wolfe street, forenoon or evenings. 3d-130-5896.

FOR SALE— A LARGE QUANTITY of empty barrels, in good condition. Stocks Bread Limited. 3d-132-4663.

FOR SALE —BABY CUTTER AND robe, in good condition. Apply 'phone 1978M. 3d-131-5886.

FOR SALE— 5 THOUSAND FEET new lumber, cedar, basswood and spruce. Apply J. Blodgett, Dixon's Lane. 3d-132-5919.

FOR SALE—A MARMOT COAT, IN good condition. Apply at corner of Woodbine and Erskine avenue, East City. 3d-132-5921.

FOR SALE—PERSIAN LAMB SCARF and muff, also seal muff. Apply Examiner for address. 3d-132-5916.

FOR SALE— 15 NEW AND UP-TOdate hats cheap. Also lady's black suit, Size 40 or 42. Apply 82 Wescott street. 3d-132-5945.

FOR SALE — CANARY, GUARANteed singer, and all brass cage. Apply Examiner for address or 'phone 1216J. 3d-132-5940.

FOR SALE—CHILD'S GO-CART, $3; chest of drawers, $4; settee, $4; extension table, chairs, sideboard, beds, dressers, stands, toilet sets, kitchen furniture, drop-head Singer sewing machine, rockers, parlour tables, child's iron cot, electric fixtures, dome, and iron step ladder, tubs and other artitcles. Apply 59 Aylmer, near Perry. 3d-132-5926.

FOR SALE—BAY HORSE, 7 YEARS, 1,460 lbs. Sound and right. 'Phone 1903J. 3d-132-5933.

FOR SALE — WALNUT PARLOR suite, Axminster and bedroom carpets, china dinner set, general household effects. Apply afternoons, 456 Aylmer street. 3d-132-5939.

FOR SALE — NEW HOME-MADE quilts, suitable for Xmas gifts. Apply Examiner Office for address. 3d-132-5928.

FOR SALE — EDISON DIAMOND Disc phonograph, and records. Perfect condition. Bargain, 'Phone 1192, between 5 and 7 p.m. 3d-130-5872.

FOR SALE — GUITAR, UKELELE, mandolin. 'Phone 613. 3d-130-5890.

FOR SALE—ARTICLES OF CLOTHing in good condition. Apply Examiner for address. 3d-130-5874.

FOR SALE—ONE PRINCE ALBERT coat, new, size 44. Apply Examiner. 3d-130-5893.

FOR SALE—SLEIGH, NEW, SINGLE or double, with pole. Cheap. Apply Mr. Seymour, next May's school house. 3d-130-5871.

FOR SALE — DRY MIXED WOOD, cut 12 in., $9 per team load, piled, furnace blocks. A. Allen, 'phone 1907W. 7d-132-5830.

FOR SALE — SIX HEAD OF ONE year and a half old cattle, fat. Apply to Fred Pluard, Hall's Bridge, Ont. 6d-13-5881.

TWO GRADES STOVE LENGTH hardwood, $12 and $13 cord. Mixed wood $4.50 and $5.50 load. W. H. Baker, Peterborough Planing Mill, Dublin street. Telephone 1453J. 26d-145-4479.

WOOD FOR SALE— EXTRA GOOD hemlock slabs, cut 12 inches long, $6.50 per team load. Extra good maple slabs, cut 12 inches long, $9.50 per team load. 'Phone 650. Purdy Mills. 6d-134-4644.

WOOD FOR SALE — HARDWOOD slabs, cut 12 in., per 1-2 cord, $6.00; hardwood, cut 12 in., per 1-2 cord, $7.00; mixed slabs, cut 12 in., per 1-2 cord, $4.00; mixed wood per 1-2 cord $4.25; kindling wood, $3.00 per truck load. All wood dry. J. F. Gray, 'phone 392. 6d-130-5785.

WOOD FOR SALE — HARDWOOD slabs, cut 12 in., per 1-2 cord, $6.00; hardwood, cut 12 in., per 1-2 cord, $7.00; mixed slabs, cut 12 in., per 1-2 cord, $4.00; mixed wood, per 1-2 cord $4.25; kindling wood, $3.00 per truck load. All wood dry. J. F. Gray, 'phone 392. 6d-135-5936.

WOMEN'S ART ASSOCIATION

The exhibit of South American art, held on Saturday afternoon and evening in the studio of the Conservatory of Music, under the auspices of the Women's Art Association, was well attended and proved to be an interesting exhibit of curios from a land whose unique customs are entertaining to Canadians.

Miss Elsie Stockton, who spent five years in teaching in the schools of South America, gave a brief talk during the afternoon and evening of Saturday. She outlined in bird's eye fashion the life and customs and manners of South American peoples, giving a sketch of the life in different sections of the great continent under the Southern Cross, whose charm she referred to as having a strong drawing power for those who come under its spell.

The exhibit included some striking examples of the handiwork and artcraft of the ancient and modern peoples of South America. There was Paraguayan lace, cobweb fine, convent needlework in lovely bits of pale-tinted tatting and drawn work, rugs made from vicuna fur and leopard skin, tiny "charm" dolls and infinitesimal reed baskets, a wonderful deep-fringed silk shawl, a silver-mounted gourd for mate, the Paraguayan herb drink, and a huge tortoise-shell comb fully a foot across, accompanied by the black lace drape that takes the place in South America of the Spanish mantilla.

There was pottery from the Inca graveyards in Peru, with representations of the ancient sacred figures and birds of the Inca tribe, a boa made from the soft breast feathers of the ostrich, a woollen prayer rug, pointed caps of cocoanut fibre, saddle bags in colored wools, and the chocolate-colored pottery pieces in odd shapes that constitute the present-day contribution to such art by the peoples of the southern Americas.

The exhibit of fine artcraft included some wonderful heavy silver ear-rings, hand-carved silver spoons in fine filagree work, and Peruvian glass goblets with the coat of arms of Peru, showing the llama and the chinchona tree. The exhibit was accompanied by a collection of photographs, explanatory of the life of the people, one Araucanian lady, as a visitor remarked, showed a very up-to-date appearance with her sleeveless costume.

In connection with this exhibit was shown a quantity of Canadian homespuns, in charge of Mrs. W. H. Pretty, the ware including soft and pretty pieces in scarves and lengths of brilliant-hued stuffs, suitable for couch covers and draperies.

Tea was served from a table prettily centred with bright marigolds, presided over by Mrs. L. J. Petit and Mrs. J. E. R. Munro. Mrs. F. C. Neal, president of the Association, received the guests in informal fashion, assisted by various members of the Society.

On Saturday, December 15th, a talk, illustrated by appropriate vocal solos by different singers, on the folk songs of England, Ireland and Scotland, will be given by Mrs. Dorothy Allan Park, accompanied by an exhibit of carved boxes and candlesticks.

POULTRY AND EGGS

WE SPECIALIZE IN CRATE-FATtened chicks; write for special price list; goods paid for daily. WALLER'S, 693 Spadina, Toronto. 77d-155-4537.

LIVE FOWL WANTED— WE WILL pay a special price for fat geese or hens. Bring them to S. Cohen, 189 Charlotte street. 'Phone 889J. 26d-151-5861.

LIVE STOCK FOR SALE

FOR SALE—JERSEY COW AND DE Laval Separator. Apply 177 Douro

FOR SALE — HEAVY TEAM OF horses. Can be seen at Montgomery Hotel. 3d-130-5889.

LOST

LOST— LAUNDRY PARCEL ABOUT ten days ago, containing 3 shirts, 5 pairs of sox. Name of owner inside. Finder please leave at Examiner .Reward. 2d-131-5925.

LOST—ON NOV. 16, FROM 260 ARMour Road, black and white, young female hound. Finder please notify 'phone 1778W. 3d-131-5897.

LOST — STRAYED ON TO THE premises of Harold Cathcart, 'phone 971r4, a heifer 3 or 4 years old. Owner may have same by paying expenses. 3d-130-4613.

LOST—AROUND THE GRAND Opera House, a gentleman's pig skin glove. Finder please leave at the Examiner Office. Reward. 3d-130-5882.

LOST— ON SUNDAY MORNING, A child's black plush hat with tassel. Finder please leave at 174 Aylmer street, or 'phone 780F. 3d-132-5932.

LOST—A FOUNTAIN PEN IN BANK of Nova Scotia, or on George street, between Charlotte and Simcoe streets. Reward on leaving at Examiner. 1d-130-5924.

STRAYED — FROM RANCH NEAR Buckhorn, eight young cattle, marked, with end off each ear. Kindly notify either J. A. Murphy, Lakefield, or W. J. Irwin, R.R. No. 1, Lakefield. 6d-132-5839-1w.

LOST — A BLACK AND TAN FOX hound, on Saturday, the 24th November, in Cavan township. Answers to the name of Tuck. Anyone knowing of same please notify C. H. Westlake, R. R. No. 2, Peterborough, or 'phone 990, ring 23. 4d-28-30-3-5-5822.

LOST— AT JACK'S LAKE, ON NOV. 7th, a black and white hound with tan ears; scar on side in front of hind leg, front legs slightly crooked, long, slim tail. Answers to "Pat." Finder notify W. D. Wilson, Westwood. 3d-130-4615.

STRAYED— ONE YEAR OLD BLUE and white heifer, from the premises of Lewis Whitefield, North Monaghan, R.R. No. 5. 'Phone 544r-4. 3d-130-5876.

STRAYED— ON TO THE PREMISES of J. McIntosh, lot 21, con. 10, Smith, Nov. 26th, one red steer. Owner can have same by proving property and paying expenses. 3d-131-5905.

BOARDERS WANTED

BOARDERS WANTED— AN UP-TOdate furnished room, with board. Steam heated. All conveniences. Use of 'phone. Central. For married couple or two business people. Apply Examiner, or 'phone 1614J. 3d-132-5937.

WANTED— TWO GIRLS, GOOD board, all conveniences. Use of 'phone and piano. Near Bonner-Worth. Apply 476 Donegal. 3d-130-5878.

ROOM AND BOARD IN COMFORTable private home. Suit 2 gentlemen or ladies. Near Quaker Oats and Clock Factory. 428 Mark street. 2d-131-5898.

ROOM AND BOARD FOR ONE OR two business girls. Reasonable. 'Phone 1124J. 3d-131-5912.

WANTED—FOUR LADY BOARDERS, all conveniences, in private home. Apply 168 Stewart street. 3d-133-5946.

LLOYD GEORGE

(Continued from page 1.)

sion from seduction to withering denunciation.

The country looks conservative for the party. The tariff proposal at least is constructive, and the only remedy in sight for unemployment—if it works.

Lloyd George and his party are likely to win this election.

But the National Liberal Club, which put Lloyd George's portrait in the cellar when he and Asquith parted, is dusting it off again. Some millions of people are dusting off their old idol and putting it back in their hearts.

An old statesman named Lloyd George, went to the States, but the old Lloyd George, statesman and politician, came back.

Perhaps its was the smoke of battle in the nostrils of an old warhorse did it; perhaps it may have been seeing the faces and hearing the cheers of people in a new world, who had not got used to him. Anyway he is back, hitting every head that shows itself, and he is not likely to stop unless he is back at the head of the British Empire.

BALDWIN HAS CHANCE.

Prophets who really try to be judicial and not merely prophesy to hearten their own side in the big fight that will end on Thursday, are practically agreed that all parties will return to parliament in considerable strength, says a London despatch.

Even more than on former occasions is there reluctance in the present election contest to attempt to estimate how the big army of silent voters, "men and women who don't go to meetings," with whom the canvassers never get in touch will cast their ballots.

Cautious but reasonable anticipation of what this considerable section of the people will do, is that their vote, if given in large numbers at all, will go to the Baldwin government.

Premier Baldwin's short lived ministry did nothing particularly to arouse the middle class resentment and the plea put forward that he is now acting from motives of transparent sincerity and honesty, doubtless will carry some weight.

ROYALIST LEADER HAD SON KILLED

PARIS, Dec. 3. — (Canadian Press.)—Leon Daudet, Royalist leader, to-day filed formal charge of assassination against an unidentified person in consequence of the death of his 14 year old son, Philippe, who died several days ago from the effects of wounds received in a taxi cab. He also brought a charge of abduction of a minor in connection with Philippe's previous visit to the office of anarchist newspaper La Libertaere.

M. Daudet promised to submit his evidence as soon as an investigating magistrate was named, which probably will be late this afternoon.

BAND CONCERT

The third of the series of Sunday evening concerts by the Band of the Peterborough Rangers was given in the Grand Opera House last night to a well filled house, notwithstanding unfavorable weather conditions. An excellent programme met with the enthusiastic applause, which must gladden and encourage Lieut. Peryer and the bandsmen.

Bandsman Reg. Dyer gave a clever clarionet solo (varied), "Long, Long Ago," which was encored.

Beethoven's "Moonlight Sonata," admirably played by Mr. R. J. Devey, was also encored.

Mr. Maurice Park sang two delightful tenor songs, "Serenade" and "The Farewell," the latter in response to an encore.

Both the assisting artists must be popular with the young folks, judging by their vigorous applause.

The Christmas concert will be given by the Band on Sunday, Dec. 23rd, at which a childrens' chorus will assist.

The piano was kindly lent by the Heintzman Co., freely carted by Mr. Ed. Cooney, for which valuable assistance the Band express grateful acknowledgment.

WILL HAVE MORE SKIPS FOR LADY CURLERS

The first meeting for this season of the Executive of the Ladies' Curling Club was held on Saturday afternoon in the Green Room of the Y.W.C.A., the president, Mrs. Walter Oke, in the chair. Arrangements were made at this meeting for the appointment of skips and vice-skips for this season, the full list of which is not yet completed. Owing to a number of new members this year, the six skips in last year's schedule will be increased by two more.

RISING IRISH IN BRITAIN MAY ASK HELP AMERICA

LONDON, Dec. 3. — (Canadian Press.)—T. P. O'Connor, "father of the House of Commons," in an address before the Irish Literary Society here last evening, intimated that he might possibly visit America to try to obtain help for the rising generation of Irish in Britain. He said he was especially interested in this question, and that in many cases Irish boys and girls who had won scholarships had been obliged to give them up because money which they brought was insufficient to meet expenses. He proposed a fund to assist such students.

RAILWAY TIME TABLES

CANADIAN NATIONAL RAILWAY.
All Trains Daily Except Sunday.
(Corrected to date.)

No. 91—7.10 a.m., for Lindsay and Toronto.
No. 96—8.10 a.m., for Port Hope and Toronto.
No. 93—8.23 a.m., for Lindsay, Blackwater Junction, Orillia, Midland, North Bay and Toronto.
No. 98—8.25 a.m., for Hastings, Campbellford, Belleville and points on the main line east.
No. 369—8.30 a.m., for Lakefield.
No. 92—12.02 p.m., for Lindsay, Port Hope, Toronto, Buffalo, making connections with the International Limited for London, Detroit, Chicago and Ottawa.
No. 100—12.15 p.m., for Hastings, Campbellford, Belleville and Ottawa.
No. 371—12.25 p.m., for Lakefield.
No. 95—5.34 p.m., for Lindsay, Orillia, Midland, North Bay and Toronto.
No. 99—8.19 p.m., for Lindsay.
No. 94—9.10 p.m., for Port Hope, Montreal and Boston. Carries sleeper for Montreal.

CANADIAN PACIFIC RAILWAY.
(Corrected to date.)

GOING EAST—
11.59 a.m.—Norwood, Havelock, Bonarlaw, Tweed, Perth, Smith's Falls, Kingston, Ottawa, Montreal and intermediate points daily. On Sunday this train proceed east only as far as Havelock.
8.20 p.m.—Indian River, Norwood, Havelock, Tweed. Daily except Sunday.
12.03 a.m.—Havelock, Tweed, Kingston, Perth, Smith's Falls, Montreal, St. John, Boston and New York. Daily except Saturday.
1.55 a.m.—Havelock, Tweed, Kingston, Perth, Smith's Falls, Ottawa.

GOING WEST—
5.16 a.m.—Myrtle, Toronto, Guelph, Goderich Hamilton, Galt, Woodstock, St. Thomas, London, Chatham, Detroit, Chicago and New York. Daily.
6.01 a.m.—Toronto (Yonge Street), Hamilton, Owen Sound, Teeswater and intermediate points. Daily except Sunday.
7.35 a.m.—Toronto, Hamilton, Brantford, Buffalo, Rochester, Boston, New York, Galt, Woodstock, London, Chatham, Detroit and intermediate points between Peterboro and Toronto. Daily except Sunday.
9.35 a.m.—Bethany, Lindsay, Orillia, Port McNicol and intermediate points. Daily except Sunday.
2.50 p.m.—Toronto, Hamilton, Brantford, Buffalo, New York, Galt, Woodstock, London, Windsor, Detroit, Chicago and intermediate points between Peterboro and Toronto. Daily.
6.50 p.m.—Lindsay, Toronto and intermediate points. Daily except Sunday.

WILLIAM BENNETT ON MURDER CHARGE

Visitor to Woman's Apartment Struck Husband With Stick.

WINDSOR, Dec. 3.—(Canadian Press). — Formal commitment for trial of William Bennett, 28 years old, on charge of murdering Herbert Bennetto, at 18 Edna street, Ford City, on November 10, was made by Magistrate Gundy in Windsor Police Court to-day. Bennett will be tried by jury at Assizes next January.

Gertrud, Bennetto wife of dead man, and physicians, were the only witnesses called by Crown Attorney Urquhart to testify at the hearing. Mrs. Bennetto broke into tears when she was asked to tell her story of the tragedy. She was allowed by court to remain seated in witness box.

According to her story Bennett was in her apartment on the fatal night and went to basement to bring coal for the stove, he returned with scantling in his hand and struck her husband on the skull.

CITATION WAS READ ST. ANDREW'S CHURCH

At both services at St. Andrew's church yesterday, the citation from the presbytery of Renfrew and Lanark, concerning the translation of Rev. James Rollins from St. Andrew's church here to St. Andrew's church in Renfrew, was read by Rev. P. L. Bell of [illegible].

The Presbytery of Lanark and Renfrew, at its meeting on November 22nd, sustained the call from St. Andrew's church, Renfrew, to Rev. Mr. Rollins, and the congregation of St. Andrews church here was yesterday notified to this effect, and that final action would be taken at a meeting of the Peterboro Presbytery in Port Hope on December 11.

A congregational meeting of St. Andrew's church was called for Monday evening, December 10th, to decide on what action the congregation of St. Andrew's church here will take in view of the call.

Lost your key-ring? 'Phone us quick! "Lost and Found" ads do the trick.

PHONE A WANT AD

If inconvenient for you to call at the Examiner Office, 'paone 1600 and we will call for the advertisement and give you the cash rate, 1c. per word, figure or letter first insertion, 1-2c. per word for subsequent insertions. Classified Advertising, Cash.

COAL!! COAL!!
—All sizes in stock. The Best and Cheapest Coal in Town! Try our famous Large Pea Coal. You will like it.
A. LOW & CO., 764 Simcoe St. 'Phone 697. N. and Hol. 1627

CHINA PAINTING
Mrs. Langley McCarthy Teaches Biscoffs' New and Beautiful Work in CHINA PAINTING

Telephone 790 When You Want Your PIANO OR ORGAN TUNED
Player Pianos A Specialty.
All Work Guaranteed.
W. H. CUNNINGHAM
360 Weller Street.

FOR SALE
House with all improvements. Hardwood floors downstairs, garage.
$3,400 for quick sale.
Telephone 1119w.
573 Bethune Street.

For Sale or Exchange
Brick House, 8 Rooms, modern; stationary tubs, large lot with garage; situated in the West-end. Owner would sell or would exchange for a Property in East City.
New Brick Bungalow, 7 Rooms, modern, lot 72 x 150 feet; immediate possession, for Sale at $3,500.00 and on good terms.
Frame Bungalow, all improvements; large lot, Price $3,600.00. Owner would exchange for 50 or 100 Acres.

FOR RENT.
8 Acres of Good Garden Land, South-end, convenient to car line; buildings consist of Frame Cottage and frame barn. Rent $25.00. Immediate possession.
20 Acres of Land situated on the Highway; good Frame House and Barn immediate possession. Rent $25.00 per month.
Small Brick House, North-end, vacant. Rent $12.00.
J. T. O'Connell & Co.
136 HUNTER STREET, W.
Phones: Office 376, Residence 1359.

FOR SALE
Brick House, 7 Rooms, all modern, hardwood floors, and garage $3,650
25 Acres, close to City, Brick House, 8 Rooms, large orchard, ideal gardening land $3,200
100 Acres, 3 miles from City, Brick House, with furnace, barn stone foundation, water in barn; would take House in City $7,000
50 Acres, close to Village and High School; Brick House; barn, stone foundation, $4,600
Brick House, modern, furnished, central; rent for $30.00 month.
M. STOREY
190 Charlotte street. Phone 1623J

For Present Delivery
LEHIGH VALLEY ANTHRACITE
Broken, per ton - $16.00
Egg " " - - $16.50
Pea " " - - $14.00
Also Cannel and Steam Coal Hard and Soft Wood
J.E.A. Fitzgerald
Phone 111
26d 133 4286

Advertise in the Examiner

DAVIS-THOMPSON COMPANY, LIMITED
Insurance and General Agency
433 GEORGE ST. PHONE 40

4% INTEREST, compounded Half-Yearly, Paid on Deposits
One Dollar opens an account. Special facilities afforded Depositors for the convenient transaction of their business, and accounts are subject to cheque withdrawal.
For sums of $100 and upwards this Company's Debentures are issued in terms of one to five years.
Bearing INTEREST Half-Yearly at - - - 5%
TORONTO SAVINGS & LOAN & CO.
435-437 George Street
PETERBOROUGH

FARMER HELD UP BUT MADE GOOD USE BROOM

Daring Attempt at Hold-Up Near Hastings On Saturday Evening — Hastings News of Interest.

HASTINGS, Dec. 3. — While on his way to Roseneath on Saturday evening after selling a load of grain to the merchants here, Mr. W. Carew was overtaken by two men with a horse and buggy on the Cobourg Road. Both men left the vehicle, One attacking Mr. Carew in the wag on while the other held the horses' heads. Mr. Carew having a broom in the waggon, took it and managed to stun the one man by hitting him over the head. At this time the horses took fright and bolted so that Mr. Carew had to give them all his attention. The holdups took this opportunity of escaping. No clue as to who they might be has been found.

Rainfall Needed.

The recent rainfall of Friday and Sunday will be of great benefit to the surrounding country, as it will fill up the swamps, creeks, wells and cisterns. All of these were practically dry on account of such a dry fall. A little west of here people have had to draw water for a distance of nine miles for household purposes, and the watering of the stock.

A Car Accident.

What might have been a serious accident happened on Friday while Jordan Convey and his sister were motoring to Warkworth. Their car plunged over a culvert, turning upside down. Fortunately nobody was hurt. The top of the car was broken.

Around the Station.

The largest engine that the C.N.R. have run from Lindsay to Belleville passed through here on Sunday draw ing 58 full cars of grain.

Mr. R. Walsh shipped one car of cattle on Saturday.

Poultry Thieves.

The prevalence in and about Hastings of poultry thieves has caused a general tightening up as the fowl are barred and bolted into their quarters and in some cases the owners have loaded guns ready for the intruders. Last week Mr. W. Clupper lost 75 Wyandotte cockerels.

Mr. John Taylor has added a new vulcanizing plant to his premises.

A number of the young people from here attended the production of "Bringing up Father," at the Grand Opera House Peterboro, on Saturday

Mr. J. J. Geary of Peterboro called on friends in Hastings on Friday.

Miss Gladys Stevenson was in Peterboro on Saturday.

Mr. J. F. Jones was in Roseneath on Sunday afternoon.

The many friends of Mr. W. Londerville will be sorry to learn of his serious illness.

Mrs. Collins of Lindsay, is the guest of Mr. and Mrs. James Cowan.

Mr. W. Cowan of Codrington spent Saturday in town.

Mr. James Whatley spent the week end with friends in Peterboro.

Mr. Charles Prest is moving his household effects in Mr. James Convey's house on Victoria Street.

Mr. Charles Graham of Campbellford spent the week end at his home here.

Misses M. and K. Gallagher spent Sunday with Mr. and Mrs. A. W. Bailey.

Mrs. Cowan of Codrington left for home on Saturday after a pleasant visit with her son, Mr. James Cowan.

Mr. L. Leclair of Peterboro, was a business visitor to town on Friday.

RAWDON TOWNSHIP FOLKS CELEBRATE.

Silver Wedding of Mr. and Mrs. Herbert Spencer.

BURNBRAE, December 3. — Mr. and Mrs. Herbert Spencer, Rawdon Township, celebrated the twenty-fifth anniversary of their wedding on Friday evening, 30th November.

A number of friends gathered to offer congratulations to and Mrs. Spencer. The celebration took place on the 10th Line of Rawdon, on the beautiful farm, which is the outcome of many years of industry by the Spencer family.

Twenty-five years ago Mr. Spencer took his bride to reside on this farm, which had been the home of his parents, Mrs. Spencer, Sr., still resides there, and is in her 88th year.

The marriage ceremony was performed by Rev. John Moore, B.A., former minister of Rylstone Church. Mrs. Spencer was Miss Matilda Linn and the marriage took place on the farm known as the old Whitton farm, at that time owned by Mr and Mrs. Ketchen, and recently become the property of Mr. Percy Oddie.

The young couple was supported twenty-five years ago by Mr. Alfred Spencer, brother of the groom, and Mrs. Samuel Wallace, of Rawdon. Mrs. Wallace was present at the celebration.

Mr and Mrs. G. H. McGhee, of Harold, were guests of honour. They also were married the same day, twenty-five years ago. A unique event happened in the McGhee family the same day, when at noon their daughter Marjorie was married at Stirling Methodist parsonage by Rev. F. Joblin, to Mr. Charles Todd, of Hoard's Station.

A sumptuous supper was served to the guests present. Rev. J. J. Black, B.D., expressed congratulations to Mr. and Mrs. Spencer, and to the guests of honour, Mr. and Mrs. G. H. McGhee. Both grooms of a quarter of a century ago, responded appropriately.

Mr. and Mrs. Spencer have four children, Harold, Wilfred, Winifred and Gladys. Wilfred is at present visiting friends in the Canadian West.

The family are all musical, and can play many different musical instruments, which they played with great ability to the delight of those present. Mrs. Fred Rutherford, of Rylstone, accompanied at the organ.

Mr. Harold Spencer concluded the musical programme with several selections on the bagpipes.

Mr and Mrs. Spencer were the recipients of many useful and beautiful gifts in silverware.

Those present were: Mr. and Mrs. and Reginald McGhee, Harold; Mr. and Mrs. McEwen, Rawdon; Mr. and Mrs. J. Thain, Rawdon; Mr. and Mrs. Wallace, Rawdon; Mr. and Mrs. Alfred Linn, Mr. and Mrs. Fred Rutherford, Mr. and Mrs. George Rutherford, Mr. and Mrs. Mumby, and Mrs. Linn of Springbrook.

Todd—McGee.

Mr. Charles Todd, of Hoard's Station, was united in marriage to Marjorie McGee, of Harold, Ont., on Friday noon, 30th November. The ceremony was performed at the Methodist parsonage, Stirling, Ont., by Rev. F. Joblin. The young couple left on the afternoon train for a honeymoon trip to Pembroke, Ont. They will take up residence at Hoard's Station on their return.

Mr. A. T. Donald, of Burnbrae, sold a two-year-old Durham bull to Mr. William H. White, of Roslin, Ontario.

Burnbrae Church Ladies' Aid Society will hold their annual meeting on Wednesday, 5th December, at the home of Mrs. George Craghead.

The Y.W.A. of St. Andrew's Church will hold their annual meeting at Mrs. John Thompson's, Menie, on Saturday, 8th December.

RAIN WELCOMED BY THE FARMER

Was Badly Needed In and Around Bethany — Ploughing Over.

BETHANY, Dec. 3. — The rain which fell last week was appreciated by the farmers and others, as several farmers were compelled to draw water for their stock.

Coal and wood are plentiful, coal selling at $17.00 per ton and hardwood cut 16 inches, at $11 per cord.

The farmers are all through ploughing and all stock is in winter quarters.

Personals.

Mr. W. Hannah motored to Peterborough on Saturday.

Miss Viola Staples of Toronto, who has been spending the last few weeks with her aunt, Mrs. (Rev.) Johnston, has returned home.

Mr. Steve Sisson was a visitor in Peterborough on Saturday.

Mr. John Sisson is a visitor at the Winter Fair, Guelph.

Mr. and Mrs. P. C. Brown were visitors in Peterborough on Saturday.

Mrs. Bert Rae and family of Peterborough, are visiting Mrs. Rae's parents, Mr. and Mrs. John Wake.

Mr. and Mrs. W. Bigelow and Mr. and Mrs W. Byers motored to Millbrook on Saturday.

Mrs. Hamilton were business visitors in Peterborough on Saturday.

A large percentage of the villagers are busy these days practising dialogues, songs, drills, readings and doing sewing, etc., for the following events:

Adult Bible class bazaar which will be held in the basement of the Methodist church the latter part of this week.

School concert proceeds which will be used for school purposes will be held in the town hall the latter part of next week, and Sunday school Christmas tree in the town hall on Christmas eve.

SCHOOL STUDIES CAUSED SUICIDE

Young Lady Studying by Correspondence Grew Despondent — Found Shot to Death in Swamp

TORONTO, Dec. 3.—(Canadian Press). — Seeking for Winnifred Edith Smith, aged 22 years, of Toronto, four searchers, one of whom was the girl's brother, setting out on Saturday night from near Greenwood, found her dead body near the side of the road with a 44-40 revolver lying beside her. Subsequent investigation by Dr. Cartwright, Pickering, Coroner of Ontario County, showed the death to have been self-inflicted. Despondency over school studies is given as the reason.

On Saturday Miss Smith, the authorities say, left home carrying suspended around her neck, and hidden in her clothes, a huge ten-inch revolver which she picked off her father's desk, took the train to Greensbury Station for Greenwood, was driven and walked with neighbors and then when clear of them, about four in the afternoon, went into a swamp. Miss Smith recently was studying for the correspondence method to obtain second-year High School standing. She became despondent over these studies, her mother said.

NO POLITICS FOR FARMERS

Canadian Council of Agriculture is Independent of All Political Parties and Groups, Says Report.

WINNIPEG, December 3 (Canadian Press).—Political independence is proclaimed by the Canadian Council of Agriculture in a "declaration of principles," which has been prepared for submission to various farmers' provincial conventions within the next two months.

"The Canadian Council of Agriculture," the statement says, "is independent of all political parties and groups."

There are fourteen points in the declaration. Number 3, headed "Condemnation of Principle of Tariff Political," reads:

"The Council advocates the enactment of a customs tariff based strictly on the need of public revenue. Immdiate abolition of tariff on implements of production, a substantial increase in the British Preference, and a reciprocal trade agreement with the United States."

The Council advocates "further development of the British Empire as a Commonwealth of Nations, free and equal and governed in accordance with British constitutional principles," and opposes "any attempt to centralise Imperial authority."

Hearty support of the League of Nations is promised.

MURRAY FISHER WAS FOUND DEAD ON RAILWAY TRACK

ST. CATHARINES, Dec. 3.—(Canadian Press).—Murray Fisher, aged 70 years, night watchman at Welch Grape Juice Plant at the Grand Trunk Station, was found dead on the railway tracks last night

He evidently was on his way to his work from his home on Louth street, when on crossing tracks, a train struck him.

TWO SUDDEN DEATHS OCCURRED IN TORONTO

TORONTO, December 3 (Canadian Press). — Taken suddenly ill as he entered a hotel on King Street East, on Sunday morning, William McBrien, aged 71 years, collapsed and died.

McBrien complained of feeling tired and weak. He asked for a cup of tea, and a few minutes later collapsed and died.

Chief Coroner Graham was notified, and found death was due to heart trouble.

Collapsing at May and Adelaide Streets on Saturday morning, William Graham died before he could be removed to hospital.

TWO ROBBERS ENTERED TORONTO DRUG STORE

TORONTO, Dec. 3— (Canadian Press).— Two robbers entered the drug store of Percy T. Litster, Dundas street west on Saturday night and made an unsuccessful attempt to steal the contents of the cash register. David E. Baker, clerk refused to open the cash drawer and when he ran to the back of the store one of the men fired a revolver shot at him. The bullet missed the clerk's head and struck the cash register. The robbers then left the store.

OVER 400 IMMIGRANTS ARRIVED IN TORONTO

TORONTO, Dec. 3.— (Canadian Press.)— Including representatives of practically all the countries of Northern Europe, a party of nearly 400 immigrants arrived in Toronto yesterday, travelling by both Canadian National and Canadian Pacific Railways in special coaches attached to regulr trains. The majority of these future citizens were destined for Western Canada, with the exception of some fifty Germans, who will takeup their residence in midwestern United States. About 75 of yesterday's arrivals will remain in Toronto.

FRENCH SECRETARY WAS ROBBED IN BIERGARTEN

BERLIN, Dec. 3.—(United Press) — One of the secretaries of the French Embassy, M. Leconte, was held up in a "Biergarten" here today and robbed of 1,000 francs.

DON'T FUSS WITH MUSTARD PLASTERS!

Musterole Works Without the Blister—Easier, Quicker

There's no sense in mixing a mess of mustard, flour and water when you can easily relieve pain, soreness or stiffness with a little clean, white Musterole.

Musterole is made of pure oil of mustard and other helpful ingredients, combined in the form of the present white ointment. It takes the place of mustard plasters, and will not blister.

Musterole usually gives prompt relief from sore throat, bronchitis, tonsilitis, croup, stiff neck, asthma, neuralgia, headache, congestion, pleurisy, rheumatism, lumbago, pains and aches of the back or joints, sprains, sore muscles, bruises, chilblains, frosted feet, colds of the chest (it may prevent pneumonia). 40c and 75c, at all druggists.

The Musterole Co. of Canada, Ltd., Montreal.

MUSTEROLE

Better than a mustard plaster

CAMPBELLFORD AND DISTRICT

Temperance Meeting on Sunday Afternoon—Personal Mention.

CAMPBELLFORD, Dec. 3.—A Temperance meeting was held on Sunday afternoon, in the Salvation Army Citadel. Dr. H. B. Longmore, who was called upon for an address said that some people say that alcohol is a good thing in its place but he could never see a place for it. There are 50,000 practitioners that belong to the Medical Associations. A couple of years ago they held a meeting at Atlantic City and a whole day was spent discussing the benefit of alcohol. Is alcohol a necessary drug? They were put on their professional honor to answer the question and 90 per cent. of them voted that they could get along without it. Dr. Longmore said he did not find it necessary himself to use it For example his own daughter was right at death's door for nearly three days, some time ago and they never thought of using alcohol and never even suggested it. You hear people say that so many people died of the 'flu because they couldnt get liquor. There is not one bit of evidence to show that one single life was lost for the need of liquor. Even at the Medical Convention not in mention ed that liquor was of any value in case of sickness. In Ontario there are 3,500 doctors and during the recent year there were 3,000 that never put in one order for liquor and one third of them do not use it at all. Therefore they do not think it is of any use as a medicine.

Mr. Winters who acted as chairman thanked Dr. Longmore for his interesting address. A vocal duet was given by the Misses Jennie and Ruth Taylor, also a vocal selection by Captain Froud and Lieutenant Hurst and a solo by Mr. C. Long. Mr. Winters thanked all those who took part in the programme and the meeting closed by singing Onward Christian Soldiers. Mr. Walter Lowe contributed a cornet solo.

Mr. S. J. Dolman left Saturday on the noon train for Los Angeles to visit his father.

Mr. Frank Linton of Peterboro spent the week end visiting his moth er, Mrs. Robert Linton.

Mr. and Mrs T. Patrick were in Norham on Saturday.

Miss Helen Bygott of Peterboro normal school spent the week end at her home here.

Mr. and Mrs. James Montgomery of Mount Olivet are visiting their daughter, Mrs. Ernest Wilson.

Mr. J. B. Coon of Peterboro, was in town on Friday on business.

MAN DROPPED DEAD WHILE SITTING IN AN AUTOMOBILE

DETROIT, Mich., Dec. 3.—(Canadian Press). — E. G. Weaver, 55 Hendrie Street, tossed in bed for an hour on Sunday morning, listening to the roar of an automobile motor just outside, and trying vainly to sleep. Finally he donned his clothes and went outside to remonstrate with the driver.

As Weaver opened the door of the automobile the man sitting at the wheel fell over. He was dead, and had been for some time. The dead man was identified as Benjamin F. Kahler, 37 years old.

NORMA NIBLOCK CANADIAN BEAUTY AT CAN CLUB, N.Y.

NEW YORK, Dec. 3.—(Canadian Press).—Norma Niblock, Toronto girl, recently crowned "Queen" in a nation-wide contest, was the guest of the officers of the Canadian Club at a luncheon and musicale.

J. Leslie Sutherland, president of the Club, presided at the luncheon, at which he and other officers congratulated the Canadian beauty.

BANK CLERK COMMITS SUICIDE OVER $500

HAMILTON, Ont., Dec. 3—(Canadian Press).—Adam Park, Stinton Street, clerk employed by the Bank of Toronto, committed suicide yesterday by shooting himself in the stomach. Bank officials say there was a shortage in his cash of $500. The suicide was not discovered until this morning.

AMUNDSEN EXPEDITION MAKES REPORT BY RADIO

COPENHAGEN, Dec. 3.—(United Press.) —The Amundsen expedition frozen, in the far north, awaiting the spring, established radio communication with Spitzbergen today. Capt. Wistings reported that Engineer Sievertsen died July 1, presumably from inflammation of the brain after several months' illness.

RESIGNATION RUMORED OF GIANTS' PRESIDENT

NEW YORK, Dec. 2.— Shortly after the arrival yesterday of Kenesaw M. Landis, Commissioner of Baseball, it was reported that negotiations were under way for the resignation of Charles A. Stoneham from the presidency of the New York National League Club. Mr. Landis was inaccessible to interviewers.

The report arose from a conference Commissioner Landis had several months ago with John A. Heydler, President of the National League, which was said to have been concerned with Stoneham. The Giants' president was indicted on a charge of perjury, growing out of the investigation of the failure of the brokerage firm of E. M. Fuller & Co., and for this reason home had suggested he forsake baseball.

Read the Want Ads.

IN MILLBROOK AND DISTRICT

The Death of Mrs. John Davey—Personal Mention.

MILLBROOK, Dec. 3.—The late Mrs. John Davey who recently passed away at the home of her daughter, Mrs. James Thompson, of Backoo, North Dakota after months of critical illness was a sister of Mrs. T. H. Bradley, Millbrook. Deceased, whose maiden name was Jane Bateson, was born in Peterboro, November 13th. 1849. Fifty-three year ago she was united in marriage to the late John Davey, of Mill brook, Ont., who predeceased his wife, his death occurring in 1896, and since that time Mrs. Davey had made her home with her children, her family consisting of two daughters Mrs. J. Thompson of Backoo, Mrs. Frank C. Robeson of Cando, and Mr. William Davey of Cavalier.

Funeral services which were in charge of Rev L. O. Lee, of the Presbyterian church and Rev. C. W. Baumann, of the Methodist church, were held in the home at 1 p.m. and from the Methodist church which was appropriately draped in white, at 2 pm. Her pastor preached from the text "Precious in the sight of the Lord is the death of His saints," and the choir rendered two selections, "Asleep in Jesus," and "When I awake." Rev Mr. Lee sang, "His Eye is on the Sparrow," this being Mrs. Davey's favorite hymn.

Christian service was the key-note of Mrs. Davey's life from her early years when she united with the Methodist church and her sweet personality proved a blessing to all who knew her. In the Ladies' Aid, the Sunday School, the W.C.T.U. and other religious organizations, she was an active worker and the entire community mourns her death. Beautiful and numerous floral tributes attested the high esteem in which he was held.

Mr. L. J. Hutchison was in Toronto last week attending the Royal Winter Fair, returning home on Wednesday

Mrs. D. Whyte and Mrs. J. R. Bakins are in Toronto visiting their sister, Mrs. J. Fitzgerald and other friends.

The annual bazaar under the auspices of the missionary department of the Young Peoples' League of the Methodist church, will be held in the Waverley parlors on Saturday, December 15th. Mrs. G. W. Sayles is vice-president of the missionary committee.

Mrs R. A. Ralph of Orono, was a business visitor in town on Thursday.

Mrs. T. H. Bradley and Mrs. G. F. Harrington motored to Peterboro on Wednesday.

Mr and Mrs. Roy Hutchison and little son, Arnold, who have been visiting her parents Mr. and Mrs. J. Pritchard, 4th Line, Cavan, and other friends motored to their home at Bell's Corners, near Ottawa, on Thursday.

Mr. and Mrs. Walter Harkness have removed to Peterboro to reside the former taking a position with the Duffus Sales Motor Company.

Mr. and Mrs. P. I. Bentley, Mr. and Mrs. W. West, Misses M. Sayles, G Norton, K. Fowler, Zeto Kenyon, A. Johnston, Messrs. G. E. Burnham, J. J. Clarke, R. Stone D. Fowler, W. W. Kennedy, Russell Beatty, Mrs. Bentley, Sr.- Miss Anna Russell, Miss A. McConnachie were among those from here who attended "Dumbells" at the Grand Opera House Peterboro, this week.

Rev. G. S. Gervan was in Toronto last week on church business.

Receipts from sale of tickets, and other sources in connection with the fowl supper held in Grace Presbyterian church on Tuesday evening have now reached the total of $377.00 After expenses amounting to about $40.00 have been deducted a substantial balance will be left to go towards the fund for the new covered church shed.

County council for Durham and Northumberland will meet in Cobourg on Monday, December 3rd. at 2 p.m.

DRIVER WHO KILLS BOY EXONERATED BY FATHER

TORONTO, Dec. 3.— (Canadian Press).—Running across the street in front of his home on Roxborough Street East on Saturday evening, John M. Duff, aged 5 years, was run over and killed by an automobile. Kenneth McVittie was the driver of the car, and the boy's father, who witnessed the accident, exonerated him.

ELECTIONS HIT SOCCER CROWD

Wintry Weather Also Curtailed Attendance at Saturday's Games — Scoring Features.

LONDON, Dec. 3. — (Canadian Press Cable.)—The fifth qualifying round of the English Cup greatly interfered with the programme of league matches in the Old Country on Saturday. This was particularly true of the second and third divisions; the senior sides were not affected. Two factors militated against attendance, the largest of which as in the game between Tottenham Hotspurs and West Bromwhich, thirty thousand being present. Wintry weather and the proximity of the general election kept many people away.

The fee paid by Chelsea for Andy Wilson of Middlesboro, has not yet been disclosed, but it is believed to be very high. Wilson scored with a great shot in his first game, that against Preston North End. In the contest between West Ham and Bolton Wanderers, the former were unlucky not to defeat the Lancastrians, for Bishop put the ball through his own goal. This appeared to be a special failing on Saturday for in addition to the West Hammer, the misfortune was repeated also by Hampson of Newcastle United, McIntyre of Blackburn Rovers, and Whitefield of Nelson.

The best individual scoring feats were five goals by North, an old Arsenal player in Gillingham's cup tie; four goals by Kerr for Luton Town, three of which were scored in three minutes; Cotton of Wrexham and Chandler of Leicester City each scored three times. Arsenal in their game against Blackburn failed to make use of many chances presented to them in front of their goal. West Bromwich netted in thir tilt with Tottenham just as the final whistle blew, but the goal was disallowed.

NORWOOD HAS A CHORAL SOCIETY

Officers Elected With Mr. E. C. Squire as President

NORWOOD, Dec. 3.—A number of persons interested in music met in the High school here to talk over the possibility of forming a musical club. Mr. E. C. Squire was appointed chairman and Mrs. T .M. Wesley secretary pro tem. After some discussion it was unanimously decided to organize and the following officers were elected:

Pres.—E. C. Squire.
1st Vice-Pres.—Miss B. Pearce.
2nd Vice-Pres.—Mrs. J. Weir.
Sec.—Mrs. R. G. Lawlor.
Treas.—Mr. K. G. Thompson.
Member of Com.—H. Bertrand.
Pianist—Mrs. F. Garlick.
Instructor—Gordon Wright.

The name chosen was "The Norwood Choral Society." Practises are to be held in the High school every Friday evening at eight o'clock. The fee was placed at one dollar each. It is the desire of the committee that all who can sing will join.

On account of the lecture in the High school on next Friday night, it was decided to hold the first practice on Thursday evening.

The Mission Band of the Methodist church held a very successful bazaar and tea on Saturday afternoon.

The W.M.S. of St. Andrew's Presbyterian church will hold their regular monthly meeting at the home of Mrs. W. C. Harrison on Tuesday afternoon. They also purpose holding a jam and jelly shower at this meeting, the donations to be sent to Miss Murray of Toronto to help in her social service work.

REV. CHARES E. SILLS DIED OTTAWA SUDDENLY

OTTAWA, Dec. 3. — (Canadian Press). — Rev. Charles Edmund Sills, 72, former Priest Vicar of St. Alban's the Martyr Anglican Church, died here on Saturday night. He was born at Picton, Ont., and was descended from an old United Loyalist family of that place. He was ordained as deacon of the Church of England and took his first charge at Shanty Bay, near Barrie, Ont.

Get Two Trial Boxes

PAZO OINTMENT is a Guaranteed Remedy for all forms of Piles.

Pay your druggist $1.20 for two boxes of PAZO OINTMENT. When you have used the two boxes, if you are not satisfied with the results obtained, we will send $1.20 to your druggist and request him to hand it to you.

We prefer to handle this through the druggist because his customers are usually his friends and will be honest with him.

PARIS MEDICINE COMPANY, 193 Spadina Ave., Toronto, Canada

THREW VITRIOL IN MAN'S FACE

Toronto Man May Lose Sight of Eye as Result of Woman's Action—Forgot He Was Married

HAMILTON, Dec. 3.—(Canadian Press).—Purchasing six ounces of oil of vitriol from a druggist on Saturday night, Elizabeth Smith, Gladstone Ave., poured this in a cup and later dashed it in the face of Charles Stewart, said to be of Toronto. The acid throwing took place at the woman's home. She was burned about the hands, and Stewart was badly burned about the neck and face, and may lose the sight of one eye. Miss Smith is charged with doing grievous bodily harm to Stewart. She will be placed under arrest as soon as she is able to leave the hospital. She admitted to police officials later that her act was inspired by the knowledge that Stewart has a wife and two children in Toronto.

At first Stewart denied being married, then, according to the police, he admitted he was, but said he had forgotten the street address of his wife and children.

RUFFLES.

Taffeta ruffles, edged with old-fashioned pinking, are shown as something entirely new and different, and are very effective.

Wincarnis

Is the general tonic on which you can depend to restore your strength and enrich your blood.

It is prescribed by physicians in every land for the weak, nervous or debilitated man or woman.

Send for booklet telling how to regain vigor of mind and body.

COLEMAN & CO., "CANADA," LTD. TORONTO

GAS ENGINE AND GRAIN GRINDER

Horse Blankets Robes and Cutters

R. C. HEARD

379 WATER ST. Phone 1329

There is no sport or recreation perhaps that shows so much grace and symmetry as skating—

This is, no doubt, why it is such a favorite recreation with the ladies.

The Starr Company have always paid special attention to the manufacture of ladies' skates and every year have several models specially designed for ladies' use exclusively—

Perhaps one of the most popular is the ladies' "Rex" illustrated above—the blades are highly tempered all through, the steel is from Sheffield, special analysis and the whole skate heavily nickel plated and brilliantly polished.

If your dealer does not sell Starr Skates write to us for a free illustrated catalogue showing all latest models.

The STARR M'F'G CO. LIMITED
Dartmouth - - Nova Scotia
Toronto Branch 122 Wellington Street West

STARR SKATES
MADE IN CANADA - USED ALL OVER THE WORLD
BEST-BECAUSE OF THEIR TEMPER

With DU-KO Filling as your aid
You'll find that you are able
To make delicious wholesome things
To put upon your table.

Three Flavors:
LEMON
CHOCOLATE
MAPLE CREAM

For perfect Pies and Puddings use

DU-KO

AT ALL GROCERS

Satisfaction guaranteed or money will be refunded.

Also put up in large containers for confectioners, bakers, restaurants, hotels, etc. Write for prices and samples.

With DU-KO you can feel quite confident that your pies or puddings will be a success. The ingredients are so pure, so full of food values and so perfectly blended that no sugar, eggs or additional flavoring are needed to make them palatable. With a light, flaky pie shell and DU-KO, made according to instructions contained in every package, you have a combination that will make as luscious a pie as you ever tasted. DU-KO takes just five minutes to prepare too.

DOUGLAS AND COMPANY Napanee, Ontario

The Evening Examiner

PHONES—Editorial 1601. Business Office, 1600. Private Branch Exchange to all Departments.

The Examiner is a member of the Audit Bureau of Circulation.

The Daily Examiner, published every lawful evening, by The Peterborough Examiner, Limited. Office, 419 George street. $6.00 per year, delivered in city; out-of-town subscribers, by mail, $4.50 a year.

The Weekly Examiner, published every Thursday. Subscription price $1.50 a year.

U. S. REPRESENTATIVES.

Special U. S. Representatives—W. H. Stockwell, 629 People's Gas Building, Chicago, Ill.

New York—Chas. P. Miller, 225 Fifth Avenue.

Advertising Rates on application.

R. M. GLOVER, Managing Director.

MONDAY, DECEMBER 3, 1923.

WHAT WILL BE THE VERDICT?

The question of whether Ontario politics will go back to the old two-party system will be practically decided in Toronto next week when the annual convention of the United Farmers of Ontario will be held.

Few farmer gatherings have been of as great general interest as this one will prove to be.

The future political status of the U.F.O. is to be decided, and judging from the resolutions passed by several branches and from the general trend of events, the farmers' organization is very likely to come to the conclusion that participation in politics as a body means suicide in the long run.

Some farmers' clubs are still strongly in favour of direct political action by the U.F.O., but the general belief is that such clubs are in the minority and will be outvoted on the floor of the convention.

The first day's proceedings next week when the various resolutions are to be passed upon will decide the issue one way or another, and naturally there is much speculation among people of all shades of political belief on the outcome of the Toronto gathering.

"Keep out of politics" seems most likely to be the popular slogan.

THE MAYOR'S GRANT.

The contention was advanced in a discussion of municipal politics the other day that in only paying a salary of $1,000 a year to her chief magistrate Peterborough could not expect to attract men of the desired ability and training.

There is very little in that argument.

It is true that $1,000 is not much of a salary, but it is equally true that the monetary consideration involved is usually the last thing that aspirants for the office think of in entering the campaign.

If the salary basis was the one upon which men estimated their responsibility to their home city or to their country it would be a sorry day for the municipalities of Canada and for Canada herself.

It may be that there are men in Parliament who are better off financially than they would be outside, but, on the other hand, it is not necessary to look very far to find others whose brains and ability and talent are available for their country's service at a sum that is a mere pittance compared to what they could earn in a private capacity.

The grant made Peterborough's chief magistrate is an honourarium rather than a salary, intended to reimburse the Mayor for the expenditures required of the occupant of his position and for the frequent calls that are made upon his purse.

A salary system would be a different matter altogether, for the right kind of a Mayor would be worth many times the present grant, while there have been chief magistrates who might have had a hard time proving that they were not grossly overpaid when they received $1,000.

HELP FOR THE FARMERS.

The immigration policy announced by the Ontario Minister of Agriculture, to which reference was made in the Examiner on Saturday, seems to have been received with considerable apprehension as to the Province's ability to assimilate anything like the number of farm labourers mentioned by Hon. J. S. Martin.

Looking at the matter from an urban viewpoint, the danger that the majority of men brought out to work on the farms will in the long run be found swelling the ranks of the unemployed in the cities, is a very evident one.

If employment for them all can be secured on the farms—and they will stay there—Mr. Martin's plan promises to be of the greatest benefit to Ontario.

But the experience of the past few years does not justify any excessive amount of optimism along these lines.

Even when the Dominion immigration restrictions were such as to allow only farm labourers and domestics to enter, it was noticeable that there was a dearth of labour in the rural districts, while the unemployment figures in the large centres indicated an influx from somewhere.

The logical conclusion is that the vast majority of the supposed farm labourers either failed to reach the farms or failed to remain in the country for any length of time, sooner or later drifting into the cities and preferring the chance of an industrial job to the smaller pay offered by the farmers.

Ontario people would like some assurance that Mr. Martin's scheme will be protected against consequences of that kind.

It is a matter of very considerable importance, and both rural and urban communities are, or should be, deeply interested in the details of the plan.

TAXING CHURCHES.

The proposal to tax church property is said to be popular with officials of the Assessment Department. That is not surprising, seeing that over two and a half million dollars' worth of property is involved. To the harassed tax-gatherers this sizeable addition would naturally be very welcome. Removal of the existing exemptions may also appeal to that section of the community which belongs to no religious denomination, supports no church, and regards it as a personal hardship that religious edifices should not be made to contribute their share to the assessment funds. The Baptists, too, are said to look favorably upon the proposal. There are special reasons for this seeming paradox. The Baptists, we know, are opposed on principle to accepting financial assistance in any form out of the public funds. That is why it is made a condition that the million dollars required for bringing McMaster university to the city should be raised on a strictly voluntary basis. It is, therefore, quite consistent and logical in the Baptists to consent to the imposition of taxation; but other denominations are not bound by such considerations, and the taxation of their properties would present a very serious problem to many church communities.

What arguments can be advanced by the churches against the suggested taxation? We think many, from the point of view both of equity and morality. At the present time in Hamilton the total exemptions on city properties, school buildings, hospitals, churches, public buildings, etc., combined, amount to approximately seventeen million dollars, of which sum the churches account for two and a half millions. These institutions are doing an essential work for the community. The education of the young and the care of the sick are obligations which there is no desire to evade. The same sentiments should prevail when it comes to a question of the welfare of the soul. The churches are doing a great work in the community, not merely spiritually but socially, which the taxpayers as a whole should be prepared to acknowledge. The majority do; but there is a minority who do not. We have only to imagine what conditions would be like if these various Christian organizations ceased their activities, to realize how great the community's debt to them is.

These churches, as a rule, are carried along by a few faithful, self-sacrificing people. In many cases, the clergy are miserably underpaid, and it is a hard struggle for the congregation to make ends meet. Often there is a heavy debt to complicate matters. A few wealthy parishes, or church communities, might be able to stand the extra burden of taxation without serious embarrassment, but in many instances such an impost would almost prove the last straw. It should be the aim of the authorities to do everything that is humanly possible to reduce the weight of taxation, but the tendency appears to be rather to increase the incubus by casting around for fresh sources of revenue. The Mayor and the present Council have shown a commendable disposition to curb extravagance and exercise civic economy. That is the direction in which salvation lies, not in penalizing churches and publicly-owned utilities.—Hamilton Spectator.

"HILLS OF HOME."

Although there are several spots in Canada where purple heather grows, particularly in Nova Scotia and in the Rockies, there is only one kind of heather to those who were born in the misty isle. For a couple of months past people in Scotland have been mailing generous boxes of it to all parts of the world, great lovely purple sprigs, fragrant of the moors, and at times, if they were fortunate enough to find it, a few precious pieces of white heather for luck. It is true that the thistle is the national emblem of Scotland, but the heather is truly the national flower. Perhaps the fairest color of all, a soft somewhere between a pink and a deep purple, tiny flowered but with myriads of blossoms, strong, self-reliant like the men of her soil, the heather typifies Scotland as could no other flower. Its very fragrance, wild and sweet and fresh, no cloying perfume in its blossoms, speaks of the clear stretches of moors, the hills which it covers with a mantle of living beauty, and reminds one of a poem that Stevenson wrote out of the fullness of his heart from Samoa. Surrounded on every side by the sweetest of flowers, his heart yearned for other places and other fragrances.

"Blows the wind today, and the sun and the rain are flying,
Blows the wind on the moors today and now,
Where about the graves of the martyrs the whaups are crying,
My heart remembers how!

Grey recumbent tombs of the dead in desert places,
Standing stones on the vacant wine-red moor,
Hills of sheep, and the homes of the silent vanished races,
And winds, austere and pure:
Be it granted me to behold you again in dying,
Hills of home! and to hear again the call;
Hear about the graves of the martyrs the peewees crying,
And hear no more at all."

Whenever one thinks of Scotland, the mind travels swiftly to Burns, and whenever one thinks of that sweet singer, one recalls with a warm feeling around the heart the land that he enriched with the magic of his genius. Other singers of other lands have written songs of home, love songs and songs of nature, but no other poet has ever given us verses of such tenderness and grace. Probably the thing that appeals to everyone in Burns is his absolute sincerity and his love of home. The lines in which he tells his faith are not less memorable than the stately verses in which Gray sings the "short and simple annals of the poor." They adorn countless statues of the poet, yet no matter how often they are quoted, they are as fresh and as beautiful as ever:

"To mak' a happy fireside clime
To weans and wife,
That's the true pathos and sublime
Of human life."

These lines seem to express the spirit of the Scottish race. The home may be only a "but and ben," or it may be a stately mansion that shows that its owner has attained worldly prosperity, but the spirit of the owner is the same. To make a "happy fireside clime" is the main ambition of his life.

The sons of Scotland have left its shores to seek opportunity in every corner of the globe. Wherever a hard job is to be done, the impossible attempted and attained, a hard-headed yet visionary Scotsman is sure to be on hand, ready to stick to it to the end. Many have become famous rulers of men, leaders in the church and state, in fact it has been said that the reason Scotland never demanded home rule, was that her sons ruled England, to say nothing of Scotland. But whether or not material wealth and success comes to the Scotsman, and no matter how patriotic a Canadian he may become, he will remember,

"The lone shieling of the misty island
Mountains divide us, and the waste of seas—
Yet still the blood is strong, the heart is Highland,
And we in dreams behold the Hebrides."

—Ottawa Journal.

EDITORIAL NOTES AND COMMENT.

Twenty thousand election speeches are being made every day to the British electors. It is not easy to sing, "What a happy land is England," these days.

In a month Peterborough will be called upon to choose her new crop of civic administrators, most of whom are imitating the shrinking violet just now.

The snowstorm that hit Regina on Friday was nothing compared to the snowing under of the Regina rugby team.

This week will decide what Santa Claus has in store for Great Britain in the way of a Government.

Christmas is three weeks from tomorrow. There should be no further delay about that Christmas shopping.

WISE AND OTHERWISE

Dollars are supposed to be well made. But they won't last. You must keep making new ones.

* * * *

What some merchants give you for a dollar indicates they think the dollar is silver plated.

* * * *

A dime looks like a dollar to a small boy. And a dollar looks like a dime to a bootlegger.

* * * * *

Some people are so generous they throw pennies around as if they were five dollar bills.

* * * * *

About 23 is the proper age for a girl to marry. If she lets him reach 24 he becomes unruly.

* * * *

Reading a man's palm to determine his future isn't as sure a way as asking his neighbors.

* * * * *

Pottery making is the oldest art, unless you count making a living.

* * * * *

A use for old safety razor blades has been found at last. Pickpockets slit pockets with them.

* * * * *

If you have the right kind of political bunk you may be able to swap it far an easy berth.

* * * * *

In spite of the fight by many dancing masters against jumpy dances, the jig is not up.

* * * * *

Seals are being skinned for this winter, seals and people.

* * * * *

A serious shortage of people with nothing to say is reported.

* * * *

Peace of mind is often destroyed by a piece of mind.

* * * *

These air mail pilots make good time because they have fine roads.

* * * *

Poor brakes cause auto crashes. Bad breaks cause business crashes.

* * * *

Birthdays are celebrated before 20. After 20 they are cussed.

* * * *

Wheat acreage will be cut to boost prices. Expecting larger prices, they will plant more.

* * * *

There are many children who think you milk with a can opener.

* * * * *

The annual coal shortage seems to be about the same this year.

* * * *

Making home-made wine age quickly is so simple. Set it on the table and tell it your troubles.

* * * *

To turn sweet cider into hard cider kick the cider around the house, cussing freely.

* * * *

Many a father who wanted to be president has a son that he wants to become a bricklayer.

* * * *

Some men take baths on Saturday night. Others go out to get soaked.

* * * *

The average husband has more sense than his wife thinks and not as much as he thinks.

* * * *

Taking proper care of a beautiful complexion leaves no time for cleaning up the house.

* * * *

Men have worn neckties a thousand years without thinking up a logical excuse for them.

* * * *

The best way to argue with your wife is to go out on the porch and smoke a cigaret.

* * * *

I could never see the sense of some concerns paying out good money in salaries to high class men when the only set of brains used are those of the boss.

* * * *

Your to-morrow is going to be what your to-day makes it.

* * * *

Daniel Boone made his way through Kentucky when it was a wilderness, Clark drove an ox team to the Pacific and Perry reached the North Pole without the aid of road maps or signboards, but when you start some salesmen out after business, they want to know the name and address of the prospect, man to see, how to get in to see him, what to say and how to say it. Then all they bring back is a "not interested" report.

* * * *

For your own good, get it out of your fool head this world owes you a living.

* * * *

If you want to know how many pretty women there are in your town ask the ice man.

* * * *

Before you have a car of your own you wonder why your friends don't come around and take you for a ride When you get a car your friends think the same thing about you.

MONTREAL SAILINGS.

MONTREAL, Dec. 1 and 2. — Sailed: Margaret Coughlin, Vancouver; Labor, Genoa; Cheniston, Genoa; Canadian Ranger, London; John T. Shaw, Hull.

Breaks up chest colds at once

Apply Sloan's gently—you don't have to rub it in. Immediately fresh blood begins to circulate swiftly through the obstructed passages. The congestion breaks up—soon the cold is gone. Get a bottle from your druggist today and have it at home—35 cents.

Sloan's Liniment—kills pain!

CATTLE, GRAIN AND PRODUCE

Peterboro--Toronto--Montreal--Winnipeg

PETERBOROUGH MARKETS.

Bananas, 40-60c dozen; oranges, 25-80c doz.; grapefruit, 10-15c each; lemons, 30-40c doz.; dates, 2 lb., 25c; figs, 15-40-50c; apples 25-75c pk.; Snows $1 peck; cooking, $1 bu. Spies $6-$9 bbl., 50c peck; California grapes, 25c-30c lb.; pears, 75c-$1 peck, 75-95c basket; California pears, 50c doz.; honeydew melons, 35-50c each; pomegranates, 10c-15c each; cranberries, 18-20c a quart, 20-25c lb.

VEGETABLES.

Beets 35c peck; carrots, 25c peck; small cook onions, 4 lb. 25c; Spanish onions, 3 lb. for 25c; green and red peppers, 3 for 10c; hothouse tomatoes 40c lb.; domestic 15c lb.; endive, 10-15c; leaf lettuce, 5c; head let. 13-20c; cabbage, 10-20c; potatoes, 23-35c pk.; new peas, 13c lb.; celery, 10-15c; vegetable marrow, 15-20c; pumpkins, 10-20c; cauliflower, 25-50c each; citrons, 15c each; sweet potatoes, 3 lbs. for 25c; turnips, 25c pk.; parsley, 5c; parsnips, 40c peck; squash, 15c-20c; new beans, 10c lb.

Nuts — Walnuts, 25-45c pound; Brazil nuts, 25-30c lb.; chestnuts, 30-50c lb.; cocoanuts, 10-15c each; almonds, 25c, shelled, 40c pound.

DAIRY PRODUCTS.

Butter, creamery, 42-45c pound; dairy, 38-40c pound; oleomargarine, 25c pound; lard, 18-24c pound; shortening, 22c pound; cheese, 30-40c pound; eggs, storage, 42-45c dozen; fresh, 75c dozen.

Honey—Comb, dark and light, 20-25c pound; extracted Beekist, 5 pounds 80c; pure clover, 5 pounds 73-75c; mixed, 5 pounds, 50-59c; buckwheat, 10 pounds, 95c.

FISH.

Salmon, pink, 20c pound; red, 25c; salmon trout, 24c pound; Georgian Bay trout, 20-25c pound; white fish, 20c pound; halibut, 35c pound; haddies, 18-20c; boneless, 25c; fillets, 35c kippered herring, 20c; salt herring, 60c dozen; sea herring, 10c pound; fresh, 15c pound; oysters, $1.50 quart; boned cod, 20c pound.

MEATS.

Beef, 10-30c pound; pork, 17-35c; bacon, 29-40c; sausage, 18-20c; veal 12-32c; spring lambs, 15-35c; mutton, 10-25c pound; chicken, 25c pound.

Hogs—Thick smooth, cut, $8.00; select graded, $8.85; dressed, head on, $13; head off, $14.

GRAIN (Wholesale), and FLOUR (Retail.)

Wheat, fall, Marquis, 85c-$1 bus.; oats, 44-55c; rye, 65-75c; barley, 60-65c; alsike, $4-$5.25; peas, $1.25 bus.; buckwheat, 75c bus.; red clover, $6-$10 bus.; sweet clover, $5-$5.25 bus.; flour, $3.30-$4.25; 1-2 bbl.; pastry flour, 80-90c bag 24 pounds.

HAY, BRAN ETC. (Wholesale)

New hay, loose, $12-$14; baled, $16-$18; straw $8-$12; bran, $28 a ton; shorts, $33 a ton.

HIDES AND WOOL (Wholesale)

Cow hides ,heavy, 5c pound; light, 6c pound; horse hides, $2-2.50 each; calf skins, 10c; sheep and lamb skins, 75c-$1 each; shearlings, 20-25c each. Wool, 18-25c pound.

CHICAGO GRAIN.

CHICAGO, Dec. 1. — Unexpected deliveries on December contracts led to sharp upturns to-day in the price of wheat The market closed firm 1 3-8c to 2¼c net higher. December $1.04 to $1.04 1-8, and May $1.09 5-8 to $1.09 3-4. Corn finished at 5-8 to 7-8c gain, oats unchanged to 3-8c up and provisions unchanged to 12c down.

As soon as the fact became apparent that elevator interests would prefer to hold wheat rather than to make immediate deliveries, general traders were quick to take the bull side, notably speculators who had looked for a continuation of the liquidation which in the last few days has been the chief depressing influence. The change in investment was changed by a report that owing to a shortage in the Nebraska crop the flour mills in Nebraska were likely to be purchasers of wheat here before the season was over. Firmness of Liverpool quotations notwithstanding that world shipments were heavy counted also as a bullish factor.

Ready absorption of huge recent shipments of wheat to Europe aroused suspicion that current estimates of foreign crops might prove untrustworthy. Furthermore, domestic primary receipts for the week showed a big reduction compared with the total a year ago. Estimates continued to be put forward indicating a small carry-over of wheat supplies in this country next July. Under such circumstances, the upward swing of prices met with no material check, especially as rains were reported to be delaying the Argentine harvest, and some traders here were predicting a decrease of the U.S. visible supply total Monday. Scantiness of offerings in the corn market gave firmness to corn and oats.

Provisions lacked support, despite higher quotations on hogs.

CASH GRAIN.

MONTREAL, December 2. — A moderate amount of business was done in cash grain here on Saturday. The flour trade was without special feature. A fair valume of trade was passing in millfeed and rolled oats.

Business in eggs is good. Total receipts from May 1 to date have been 495,206 cases as against 475,178 cases for the same period of last year.

There was a good steady demand for butter. Total receipts from May 1st to date have been 158,236 packages less than in the same period of 1922.

Feeling in cheese is strong. Total receipts from May 1 to date have been 139,044 boxes in excess of the same period last year.

Egg quotations on Saturday were: Extras 40c; firsts, 38 to 37; seconds 30c.

Butter, No. 1, pasteurized 40 3-4 to 41c; no other grades quoted.

STERLING RATES.

MONTREAL, December 2. — Sterling exchange rates were quoted here on Saturday:

Demand, 4.4368.
Cables, 4.4388.

BRITISH MUSEUM GET MANY FLEAS.

The World's Greatest Collection of Fleas Collected By Natheniel Rothschild Go to Museum.

The world's greatest collection of fleas is presented to the British Museum, whose officials register exquisite delight

These fleas were collected by the late Nathaniel Rothschild, head of the famous London banking family.

Rothschild took great pride in his fleas. He ransacked the world for them. Expense was no object. He event sent a costly expedition into the Far North to get a specimen of the flea that annoys a certain kind of Arctic seal.

Strange things happen in World Vaudeville, but rarely anything is stranger than this hobby of the rich banker.

Up speaks Arthur F. Samme, Englishman, calling attention to his own peculiar collection — match boxes. He has 476 different specimens, and he boasts that it took 14 years to acquire them.

Samme claims, with dignity and confidence, that he is the world's greatest authority on match boxes. No doubt.

In two ways, it's a striking hobby.

Man's instinct for accumulation is, in its simpler form, the quality or virtue known as thrift. Carried to extremes, to its logical conclusion, it is responsible for some people being too rich at the expense of others who remain too poor.

Many a millionaire will smile at Mr. Samme collecting match boxes or Mr. Rothschild collecting rare fleas. But the match boxes and the fleas have benefited their owners about as much as excessive possession of dollars benefits the extremely rich.

A queer animal, at times, is man.

In justice to Rothschild, it must be admitted that his hobby did the world a little good, since fleas spread diseases and a knowledge of them is obviously valuable. What is more than can be said of some collections of dollars.

Apparently Happy, He Ended Life in Noose.

PARRSBORO, N.S., Dec. 3.—(Canadian Press)—Percy Vickery, 34, was found dead hanging by the neck in his father-in-law's barn Saturday night at Glasgow Mountain here. He was in good health and apparently unworried and members of the family could not advance any reason why the man should be driven to suicide. He leaves a widow.

"MILLBANK"

THE QUALITY CIGARETTE

LLOYD GEORGE ANSWERS JIBE

Described As "Vain Talker" He Recalls the Coalition He Led During War Years.

CRICCIETH, Wales, Dec. 3.—From his own front porch Mr. Lloyd George, Saturday, defended himself before his fellow townspeople against the Conservative campaign poster which represented him as a vain talker who had accomplish ed nothing. His recollection was, he said, that the Conservatives were rather glad to have this vain talker take charge in 1914-1918, when British finance was in a state of panic, and arrangements had to be made to save it from disaster; when shells and rifles, machine guns and cannons had to be forged, and great organizations had to be improvised for turning them out at the shortest notice to support the men in the field, "the vain talker" had his uses.

When Germany had broken up three of Great Britains allies and was on the point of breaking up the fourth; when German submarines were sinking ships by the millions of tons, the Tory Party, the former Premier continued, were frightened —so frightened that they shirked office and begged this "vain talker" to take charge and do his best to pull the country through.

When there was great unrest in Great Britain after the war, and there were menacing strikes and movements, the Conservatives were glad to get him, said Mr. Lloyd George.

He remembered another poster in which he figured in 1918, also issued by the Conservative Party. It was a more flattering portrait, and carried the words: "Support the man who brought victory."

He could show his opponents one of these posters still sticking to an old brick wall where it had been pasted during the 1918 elections.

"It was only when they thought their troubles were over—troubles in Europe and troubles in Ireland and that trade was beginning to pick up," said Mr. Lloyd George, "that they suddenly discovered I was a "vain talker," and that the time had come for them to have a change. There is no party which has a less right to issue that poster than the Tory party."

Electoral System Unfair

LONDON, Dec. 3. —(Canadian Press Cable)—In a striking speech delivered in West Leicester Saturday Winston Churchill not only conveyed the impression that the liberals do not expect to beat the conservatives but indicated a new liberal line of action in the event of defeat. He said that even if the Baldwin party were returned they would be in the minority by perhaps five million votes of the electorate. This was due to the absurd, baffling, unfair and confused electoral system. He asserted that the tories had always tried to rule the people on some minority plan and instanced the pocket borough system before 1832, the Reform Act and the House of Lords veto. He declared that this minority rule would again be smashed if the conservatives attempted to carry protection without a substantial majority of the people behind it.

Duty on Fashions

LONDON, Dec. 2.—(Canadian Press Cable). — Lord Birkenhead, speaking at Liverpool asked why women wanting Paris dreses should

(Continued on Page 5.)

This extension set at your elbow upstairs makes stair-climbing unnecessary

Save her many fatiguing miles a year

WHAT more welcome Xmas Gift for your wife or mother than an extension telephone?

The time and strength used in running up and down stairs to answer or make telephone calls can be better employed.

Extension telephones cost only $1.24 a month! The charge for installing is only $1.00! They are a wonderful convenience.

Jack-and-Plug equipment is also a great convenience that is inexpensive. It makes it possible to use your desk telephone from different locations. You can have your instrument downstairs during the day, and upstairs at the bedside at night!

If you order now, we can install an Extension telephone or Jack-and-Plug equipment for Christmas.

J. M. McHARDY, Manager

THE BELL TELEPHONE COMPANY OF CANADA

Every $.50 Telephone is a Long Distance Station

THE ADMIRAL BRAND

GUARANTEED UNSHRINKABLE

UNDERWEAR

ADMIRAL UNDERWEAR is guaranteed unshrinkable.
ADMIRAL UNDERWEAR is warm without undue weight.
ADMIRAL UNDERWEAR will last you several seasons.
ADMIRAL UNDERWEAR is sold at a popular price.

ADMIRAL UNDERWEAR — "The Nation's Protector"

A MERCURY MILLS PRODUCT

COMMU'NITY SHED FOR MILLBROOK COMPLETE

Volunteer Labor for Large Part of the Work—Millbrook News of Interest

MILLBROOK, December 1. — The new covered shed being built by the congregation of Grace Presbyterian Church, in the rear of the church lot, is almost completed.

Some months ago the old sheds were torn down and preparations made to replace them with the present up-to-date building. The shed is 66 feet by 50 feet, and will accommodate thirty horses. The lumber from the old sheds furnished material for the upper part of the walls, while a five-foot cement base forms the lower portion. The roof is metallic.

The entrance doors face toward the east, the large trees on that side of the church lot affording considerable shelter in stormy weather. While the shed is the sole property of the Presbyterian Church, and has been erected entirely at the expense of the congregation, no objection will be made to its use by the community, providing, as Rev. Mr. Gervan announced at the recent fowl supper, the proceeds of which went towards the expense of the new building, "they use and do not abuse the privilege."

Because of the convenience and comfort which it offers to those driving into the village during the week and making use of the shed for horses or cars, the Council of Millbrook and Cavan will be asked to install and maintain lights in the building, it being impossible for the church to do this other than on Sundays or week nights when their own meetings are being held. It may be that those of other denominations using the shed will give private subscriptions to the church managers as some return for the privilege willingly granted.

The work has been done largely by volunteer labour, the total amount paid out, apart from what has been done gratis, being about $700.00.

Probably $1,000.00 would be a moderate estimate of the actual value of the building, which is a decided community asset.

This is the first covered shed erected in the village.

The death of the late Matthew Gardiner, in his 88th year, removes one of the pioneer settlers of Cavan township. Deceased was the last surviving member of a family of five children, three sons and two daughters. His parents, the late Mr. and Mrs. John Gardiner, came to Canada from England, settling in Cavan about one mile north of Millbrook, clearing the land, and by thrift and hard labor the present comfortable family homestead was gradually evolved. The late Mr. Matthew Gardiner was born and lived his entire life upon this farm.

His wife, whose maiden name was Jane Parr, predeceased her husband by ten years. Their family consisted of three sons, Sidney, Henry and Charles, the latter residing upon the homestead; and three daughters, Mrs. Thomas Hunter, and Mrs. Jos. Burns of Cavan, and Miss Olivia, at home.

The late Mr. Gardiner was a carpenter by trade, and during his long life witnessed many changes, and passed through a variety of interesting experiences, as the years brought alterations and increasing popularity to this part of the countryside.

One year ago last September, deceased suffered a stroke of paralysis and though after a few weeks in bed he was able to go about again, yet owing to his advanced years his health was never fully restored. For about a month before his death he was never able to leave his room and it was realized that his strength was exhausted.

The funeral services were in charge of his pastor, Rev. G. S. Gervan, the pall-bearers being two sons-in-law, Messrs. Thomas Hunter and Joseph Burns, and J. O. Ball, Weston Fallis, John Hunter and Creighton Carr, the last four married to nieces of the deceased. A large number of friends and relatives gathered at the home to show their respect and affection for the departed. Interment was in Gardiner's cemetery.

LLOYD GEORGE

(Continued from Page 4.)

not pay a duty on them when "she thought they suited her particular style of beauty."

Glasgow's Side Issue

GLASGOW, Dec. 2.—(Canadian Press Cable:—The national elections were side-tracked to-day while the local veto campaign took the stage Polling on the liquor issue will take place on Tuesday. Hundreds of prohibitionist sermons were delivered to-day in the churches followed by demonstrations. The wets reserved their energy for this evening when crowded meetings were held in the public halls and theatres.

The result of the polling in Edinburgh yesterday showed a substantial majority in all wards in favor of remaining wet.

Tanol Ca'omel Much Bett'r Than Ordinary Calomel

CLEANS AND TONES UP THE WHOLE SYSTEM

Instead of rising in the morning feeling tired, dull, with headaches, bad taste in mouth, sick stomach or after eating a bloated, heavy feeling, indigestion, constipation, kidney trouble, etc., can instead both look and feel as fresh as a daisy by flushing the poisons that have accumulated in the stomach, kidneys and bowels by following a doctor's advice by taking one Tanol Calomel Tablet 15 minutes before meals or two at bedtime. This will flush the previous day's indigestive waste, sour bile and poisons from the system before more food is taken. Tanol Calomel Tablets are recommended because they have no bad after effect. No salts or seldlitz are necessary to remove them from the system, as they are self-eliminating. Get a few of these tablets from the druggist and you will feel 100 per cent. better. Sold by Weber, druggist, Charlotte street.

mws-tf

NO BREAD WINNER IN MILLION HOMES

Baldwin Decries Attempt to Scare British Housewives.

LONDON, Dec. 3. — (Canadian Press Cable).—Premier Baldwin in a letter describing the "dishonorable attempt to scare the housewife by talking of dear food' says that in a million of British households the bread-winner is out of work. "Women of the country," he adds, "can help me to end this condition. My way is to try to find work for the unemployed in our trades at good wages. Our program is far from making food dearer. We will encourage the production of home and Empire foodstuffs. We can look forward to a growing and steady supply of necessities of life at moderate prices."

Viscount Cave, Lord Chancellor who has only just recovered from a serious illness explained Premier Baldwin's proposals to a Portsmouth audience as Joseph Chamberlains desire to see a customs union within the Empire but in a different form. "Why should we not," he asked "have melons from Quebec, peaches from Ontario and apples from British Columbia instead of from countries a little way to the south."

THREE VILLAGES TUMBLED INTO VALLEYS BY DELUGE THAT LEFT DESOLATE FIFTY SQUARE MILES

Gleno Lake, Held in Storage By Immense Dike Four Miles Long, 6,000 Feet Above the Sea, Released With Irresistable Force When Retaining Wall Was Swept Away By Torrential Rains—Bodies Tangled Among Debris in Bergamo Valley.

THREE SURVIVORS IN ONE VILLAGE.

BERGAMO, Dec. 3.—(Canadian Press).—Six hundred dead, three villages destroyed and fifty square miles made desolate.

This was the toll of the flood from Gleno Lake, when the great dike guarding it collapsed on Saturday, releasing the irresistable force of the water, which bursting forth in mad fury, carried all before it. It swept over the hills and down into the valleys for a distance of fifteen miles to Lake Iseo, which checked the momentum of the vast stream, arresting its course.

Bergamo Valley today is nothing but a barren waste of mud and water—a veritable lake in which it is dangerous to venture, for in some places it is over a man's head. In this soggy mass, the bodies of the victims lie tangled among fallen trees, telegraph poles, buildings and bridges. Here and there portions of broken walls project as mute evidence of the tremendous might with which the waters engulfed the region. The homeless are counted in the thousands, most of whom are mourning for lost relatives, or searching for their bodies. Relief parties from the surrounding sections of Milan and Brescia are on the scene, while all available troops have been mustered to render assistance to the shelterless. The Bishop of Bergamo received a telegraphic donation from the Pope for the purpose of undertaking immediately extensive relief measures.

There is great fear among the survivors of other dams breaking, especially as yesterday was the feast of St. Bibbians, on which, according to popular superstition, if it rains, it will rain for forty days and forty nights.

The three villages almost completely destroyed were Dezzo, Corna and Bueggio. Of the 500 inhabitants of Dezzo, only three survived.

An Artificial Lake.

The disaster threatens to be one of the greatest of its kind, for the vast amount of water let loose upon the countryside. It destroyed hundreds of homes, where families perished without even realizing the tragedy which overwhelmed them. A correspondent of the Associated Press visited the scene. The dike, situated three miles from the village of Dezzo, was an immense structure, four miles long, and 35 yards thick. It served as a dam for the artificial lake, located about 6,000 feet above the sea level, and containing ten million cubic yards of water, the source of which was chiefly the glaciers of Gleno Mountain. This basin measured about four miles by two and cost thirty million lire.

Rain Broke Piers

Apparently the dike yielded through an immense pressure of water at the two ends where the masonry was imbedded in the mountainside. Torrential rains had occurred, and they continue, rendering the disaster more menacing for the homeless and hindering relief work. The cold is intense, and the cloudy, foggy atmosphere prevents a general view of the catastrophe. The entire countryside, where the fury of the elements raged, seemed to have been wiped out by this superhuman force Houses, bridges and trees were toppled over like nine-pins and have floated away or are banked up against the hills.

The immense body of water, carrying along with it mud and debris of all kinds, levelled the villages, joining on its way with the mountain torrents and even excavated the mountainside, and descended swiftly on the plain of Corna, destroying in a few minutes houses and factories and the electric centres.

Bodies Carried Miles

Thus far the dead are estimated at 600 but it has been impossible to ascertain the exact number, for whole families are missing. The neighboring lakes and rivers have been raised fifteen to twenty feet, and on their surface float bodies, some of which travelled many miles from an altitude of 2,000 feet, carried by the awful deluge. A nurse, who lived in Corna village, was rescued from the water two miles from her home, while the entire family with whom she resided perished.

A boy saved himself from the avalanche of water by climbing a tree, which withstood the flood. When the water had passed the boy descended in an exhausted condition and was taken to a nearby city but died soon afterwards.

Like Different Country

A number of workmen, who happened to observe the onrushing of the waters, took refuge in a gallery in the mountain. After the subsidence of the water they came forth and imagined they had emerged from a different exit as they could not recognize the country before them.

Giuseppe Marchi, a sergeant of carabineers in the village of Corna, telling of the bursting of the dam, said that about eight o'clock in the morning, he heard an appalling rumbling resembling the explosion of a powder magazine. From a window he was amazed to see that a house which formerly faced the barracks no longer existed. Hardly realizing what was happening, he rushed to save his wife and two daughters. They climbed to the roof of the building and clung to the chimney.

"I though it was another deluge submerging the world," he said.

Town Engulfed

The carabineer and his family remained on the roof for hours watching the seas of water destroying all in their path as far as the eye could discern. Corna was practically buried, only the barracks and church standing. The parish priest, Bernardo Moro saved himself by climbing to the dome of the church. Though injured in the foot he soon organized relief work; he collected bodies taken from the flood and read solemn burial services over them in the little church.

The Royal Engineers Relief Corps has reached the scene and are already beginning the construction of bridges across the flooded valley to aid the villages of Schilpario and Villamaggiore, which are surrounded by water and whose inhabitants are in danger of starving.

SISTER MARY'S KITCHEN

By SISTER MARY

FRUIT CAKES

(Unless otherwise stated, each recipe is intended to be sufficient for four persons.)

While baking the Christmas fruit cake for yourself why not make enough to include in the Christmas box that must be sent to some member of the family away from home? Home-made cake at the holiday season has a strong appeal to persons not at home

Brandy always was considered necessary in fruit cakes to make them keep and ripen Although the brandy had nothing to do with the "keeping" it did aid in the "ripening" There is no substitute that will give the flavor to a fruit cake that the continued dampening with brandy imparted However, strong coffee and grape juice used in fruit cake in place of milk will make a moist, delicious cake that will keep indefinitely

Long slow baking insures good keeping

Fruit cake is made with or without eggs The cake with eggs is of course richer than the one without Old-fashioned pork cake requires neither butter nor eggs, but keeps well and is moist and delicious The more fruit and nuts in the cake the better

Pork Cake

One pound fat salt pork, 2 cups boiling water, 2 cups brown sugar, 1 cup molasses, 1 tablespoon each cloves and nutmeg, 2 tablespoons cinnamon, 1 pound raisins, 1 pound currant, ¼ pound citron, 2 cups nut meats, 4 tablespoons strong cold coffee, 3 teaspoons baking powder, ½ teaspoon soda, 8 cups flour, 1 tablespoon vanilla

Remove rind and any bits of lean meat from salt pork Chop very fine and pour over boiling water Mix well and let stand until lukewarm Stone raisins Clean and dry currants Shred citron Mix fruit with one cup flour, mix baking powder and soda Add fruit and spices to sugar and molasses combined with fat and water Add coffee and vanilla Mix well and stir in flour and nuts Mix thoroughly Be sure the flour is evenly mixed through the whole mixture Turn into a large pan lined with buttered paper and bake in a slow oven two and one-half hours

This is a cheap, delicious cake well worth baking More fruit and nuts can be added if wanted

The ingredients for a fruit cake should be weighed Eggs vary in size, different brands of flour vary in weight per cup and brown sugar is as variable But as comparatively few housekeepers indulge in kitchen scales this rule is changed from pounds to cups

Fruit Cake

Two cups butter, 2 2-3 cups light brown sugar, 9 large eggs, 4 cups pastry flour or 3¼ cups bread flour (both measured after sifting once), ¾ cup strong cold coffee, 2 pounds raisins, 2 pounds currants, ½ pound candied cherries, 1 pound citron, ¾ pound candied orange peel, ¾ pound candied lemon peel, ½ pound or 2 cups blanched and chopped almonds, 2 tablespoons cinnamon, 1 tablespoon cloves, 1 nutmeg, 1½ teaspoons soda, 1 tablespoon vanilla

Cream butter and slowly beat in sugar Separate yolks from whites of eggs and beat yolks until thick and lemon colored and whites until stiff and dry Add to first mixture The raisins should be seeded and chopped, the currants cleaned and dried, the cherries cut in small pieces, the citron sliced thin and shredded and the candied peels cut in tiny pieces before the cake is mixed Mix chopped fruits with one and one-half extra cups of flour Add flour and coffee alternately to first mixture Add prepared fruit and nuts, spices and vanilla Dissolve soda in molasses and add the last thing Mix the cake well after the addition of each ingredient Turn into well oiled and floured deep cake pans, cover with buttered paper and steam three hours and bake one and one-half hours in a slow oven Or the cake is baked four hours in a very slow oven The nutmeg of course is grated before using You will like your fruit cake much better if it is steamed and baked rather than simply baked The cake will be moister and the fruits and spices blended perfectly

The molasses and coffee can be reduced to one-half cup of each and a glass of currant jelly added to the rule. This rule makes three loaves

A square of fruit cake neatly wrapped in oiled paper and then in the sparkling glazed paper that's so attractive, tied with a big red ribbon bow with a sprig of holly, makes a charming gift for anyone Fruit cake is the special Christmas cake quite as full of Christmas spirit as it is of "sugar plums"

Roman Meal? I should say so! I never refuse Roman Meal. Its delicious and keeps me happy, peppy and fit.

Keeps the family fit

103

HIGH SCHOOL SYSTEM AIDS ALL ATHLETICS

Team Competition For Every Boy and Interscholastic Games Attract Attention.

TULSA, Okla., Dec. 3.— A new order of athletics, providing team competition for every boy, and with less emphasis on winning squads for interscholastic games, is the rule in Central High School here, one of the largest high schools in the world, under Athletic Director E. W. Rau.

Rau's methods, and his system of student classification, have attracted wide attention.

A formula for grouping boys according to their physical prowess, regardless of class room standing, assures equalized competition with a chance for every participant.

The students are classified by this mathematical equation—four times the age, plus half the weight, plus the height, expressed in inches, which gives the index number.

New students are classified and assigned to their proper group, usually eight in number. Each group is in charge of a trained professional coach. In addition to the sports usually found in high schools, Rau has regular teams in boxing, wrestling, tennis, swimming and volleyball. The school has eight regular football teams; 16 basketball squads; 16 track teams0 six baseball teams, and several tennis groups. More than 1,500 boys already are on teams, against less than 100 prior to the inauguration of the present plan. Interclass football this year brought out 245 players.

CANADIAN EXHIBITION REMAINS OPEN IN PARIS

PARIS, Dec. 2. — (Canadian Press Cable via Reuters)—The Canadian exhibition now being held in the Orangerie of the Tuileries Gardens has been so popular that it has been decided to keep the exhibition open until December 9.

The newest three-piece outfits for Palm Beach wear feature capes and coats of figured materials, lined with the same material as the frock.

PREFERENCE ON BRITISH BOATS

Old Country Representative Says American Products Compete With Canadian.

MONTREAL, Dec. 3. — "What I should like to see is a movement for the increase of the British preference as regards footwear to help a fight against American imports which at present compete more seriously with Canadian industry, rather than the baseless talk about the harm of the British preference in the Canadian boot and shoe industry. As a matter of fact it is the trade the Americans get rather than that of the Canadian manufacturers with which the British manufacturers of footwear are competing and just now competing successfully."

This was the view of the Acting British Trade Commissioner, J. R. Adams, expressed here to-day.

He quoted statistics showing a steady relative increase in the British boot and shoe exports to Canaad as compared with those from the U.S. in the last three years.

EXHUME BODY OF PRESUMED SUICIDE.

Basil Burns Found In Ditch In Kentville, N.S., With Bullet in Chest.

KENTVILLE, N. S., Dec. 3.—Crown Prosecutor B. W. Roscoe has ordered exhumation of the body of Basil Burns, of Arlington, near here who was found dead by the roadside three weeks ago with a bullet in his chest, and for whose murder Clarence Connors was arrested yesterday. A coroner's jury brought in a verdict of death by an unknown hand and Chief Detective Kennedy, after visiting the scene announced his belief that it was a suicide. Connors was arrested on a warrant sworn out by the dead man's father. The bullet will be extracted. Connors was remanded to jail until Thursday.

Funeral Furnishers Join Hecklers' Chorus.

LONDON, Dec. 3.— (Canadian Press Cable). One of the latest bodies to hackle candidates for parliament on sectional trade matters are the funeral furnishers. They demand that medical men be compelled to view the body before granting a burial certificate, reduction of transport charges for motor hearses and legislation on several other details regarding funerals.

SALT MEAT.

Do not salt meat except before cooking as salt is apt to make meat turn red.

YOUTHS SHOOT FARMER'S SHEEP

Marmora 'Hunters' Found Easy Victim But Will Have to Make Restitution.

MARMORA, Dec. 3.—Two local youths while out hunting recently evidently not wishing to make the effort of bagging partridge or anything that required a little trouble, chose an easy victim by shooting a sheep. As the owner of the sheep and the local authorities are insisting that the boys make restitution, they perhaps will find it cheaper to hunt animals more ferocious than woolly lambs—rabbits, perhaps, or they might try their luck on field mice.

Signs of Prosperity.

If the indications of prosperity about the little town of Marmora can be taken as an example for the rest of Canada, it looks as if the believers in "The Whisper of Death" are going to have a hard time in supporting their belief.

The Deloro Smelting and Refining Company's plant is going to capacity, and the company is employing one of the largest number of men in its history. The Deloro Chemical Company is also very busy. The local planing mill, if it is any barometer of building operations, shows that much is being done in the building line. The lumbermen, however, are really the busiest men around now. Many small jobbing contracts have been let, while those who are in it on a larger scale announce big programs.

Business men in town all say that business is exceptionally good, but find difficulty in collecting. However, as most of the cheese factories are paying up now, they look forward to better times.

News Briefs.

A meeting of the Board of the Marmora Public Library was held on Thursday evening in Mr. Bleeker's office. The purpose of the meeting was to choose new books to be purchased by the Library.

The Women's Institute of Deloro are preparing for a bazaar on Wednesday, Dec. 5.

The Ladies' Aid of the Methodist Church are holding a bazaar on Dec. 8. Afternoon tea is being served by the ladies.

Mr. Wm. McCoy, in charge of the county road gang, is working near Springbrook this week.

A dance held in the Town Hall on Thursday evening under the auspices of the Bon-Ton Orchestra of Belleville was poorly attended.

Owing to illness Mr. Willis Fry has been compelled to give up the position as caretaker of the Continuation School.

Mr. Jack Barry, who has been working at Peterborough, has returned home.

Mr. Jack Thernbeck, Belleville, visited friends here on Thursday.

Mr. Clarence Gladney has almost completed a fine new cottage at Crowe Lake.

Mr. F. S. Pearce spent Thursday in Belleville.

Mr. James Hughes is visiting his brother, Bernard, in Kingston this week.

LIGHT COMBINATION.

All shades of yellow and orange are popular in taffeta for dancing and dinner frocks. There is a tendency to combine yellow and orange advantageously.

UPPER ARM BANDS.

Flexible bracelets of pearls or combinations of diamonds and pearls are worn effectively on the upper arm at some of the smartest social functions.

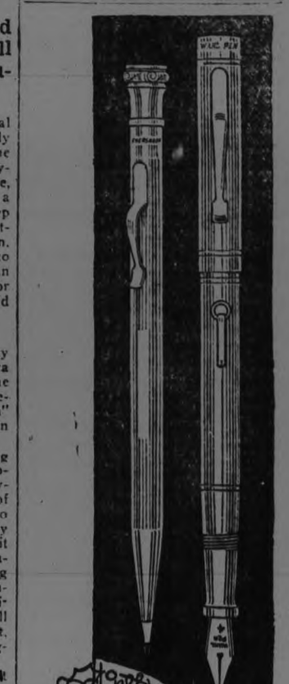

GIVE BOTH there's a richness to the beauty of this graven gold and silver

Matched in gold and silver, Eversharp and Wahl Pen make a beautiful gift—a welcome gift — a useful gift. They are the world's favorite pen and pencil.

Eversharp has become a daily necessary. It is a wonderful pencil with which to write. The lead never wobbles, for the exclusive rifled tip holds it firm. Look, too, for the automatic index. And the eraser and extra leads under the cap.

The all-metal Wahl Pen is revolutionary. It cannot crack or split. Holds more ink. Will last a lifetime. Priced from $4 to $50. Eversharp, $1 to $50. Give both in the velvet-lined gift box. Look for the name on each.

Made in Canada by THE WAHL CO., Ltd., Toronto

EVERSHARP matched by WAHL PEN

SOMETHING NEW!
The Miniature Set
A real Eversharp and a real Wahl Pen in a diminutive size that can be carried on the end of a watch chain, ribbon or in the smallest purse. The pen and pencil shown are the actual size. They give the same perfect service as their larger brothers. The tiny Wahl Pen will write 1,300 words at a filling—think of it. You can't give a more original gift—nor one which is more useful than the Eversharp and Wahl Pen miniature set.

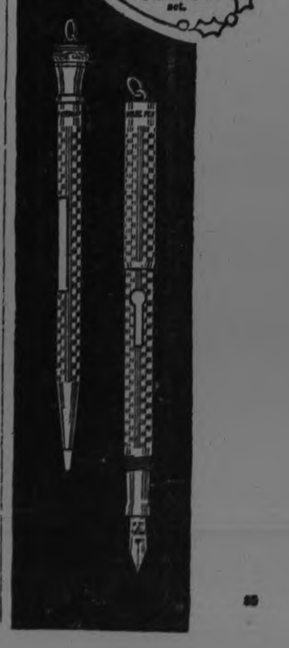

EVERSHARP DEALERS

We Carry All Grades of EVERSHARPS
FOWLER'S OPTICAL PARLOURS.

See EVERSHARPS and The New WAHL PENS —at— GILES' DRUG STORE

From Lowest Price to the Best EVERSHARP We Have Them.
McDERMID & JURY

There Are Others. But EVERSHARPS Are The Best!
C. M. MONCUR'S DRUG STORE. 407 George Street

EVERSHARPS A Complete Assortment.
E. L. PAYNE DRUGGIST.

Large and Small EVERSHARPS A Complete Assortment.
M. J. ROCHE 188 Charlotte Street.

EVERSHARPS In Silver or Gold, at
SCHNEIDER'S JEWELLERY STORE.

Choose Your EVERSHARP From our Big Stock
TREBILCOCK BROS.

If It's An EVERSHARP, We Have It.
V. J. TULLY JEWELLER, 170 Charlotte Street.

For Presentation, An EVERSHARP, in Gold or Silver, Engraved FREE.
WARNE BROS. JEWELLERS.

We Have a Complete Line of EVERSHARPS
E. V. WARNE JEWELLER.

Come to Your Favourite Store for "EVERSHARPS."
WARNE DRUG CO. LTD.

Our selection of EVERSHARPS is kept complete. There's a Price to Suit You.
W. J. KENT Druggist.

COLOR TOUCH.

A stunning gown of white georgette crepe has an over-tunic of very fine figured black lace, and has a corsage of pink rosebuds.

POLICE INVESTIGATING MYSTERIOUS SHOOTING GALWAY WILDERNESS

Constables Form Theory of Shooting After Minute Investigation on Scene of the Tragedy—Shack is Buried in Lonely Bush and Rock Strewn Land-Accused's Son Was Guide.

EVIDENCE DESTROYED

Sixty miles into the northern wilderness where not a footmark guided them, Provincial Constables R. F. Davis and H. Storey travelled to investigate the shooting of G. W. MacNeal in Galway township a month ago, for which John Schell stands indicted on a charge of wilful murder.

The lonely shack where MacNeal was found dead is owned by Schell, and the two men went there on a Saturday to prepare for the hunting season. On Sunday Schell returned to his home, ate a hearty meal, and after being in the house three quarters of an hour told his family, "Poor George died from cramps in the shack," and went to bed.

On Monday, his son George Schell, went to the shack and found it securely locked, with the blood-bathed body of MacNeal lying beside the stove near his bunk. A rifle, said to be Schell's, was found in the cabin with a single empty cartridge and several loaded cartridges.

On examination, Schell stated he was in the shack constantly with MacNeal but heard no shot. He turned the dead man over, he said, but saw no blood or wound.

The men were said to have been good friends, but it was brought out in evidence that liquor may have been in the camp, although conflicting statements were made by different witnesses.

A Trackless Trail

Constables Davis and Storey, accompanied by an Examiner reporter, visited the scene of the shooting on a dull day in pouring rain. Measurements were taken and evidence collected and photographs taken for The Examiner.

The party travelled from Bobcaygeon to Schell's home in the car which took them from Peterboro' but from that point to the hut the road was impassable by auto. George Schell, son of the accused man, offered his wagon and team for the second stage of the journey. The wagon was filled with straw and the party, lying on this and at times clinging desperately to the sides of the wagon, jolted slowly over six miles of rock strewn road.

Reaching slippery rocks the wagon wheels at times slipped aside into marshy ground while the horses clung to the precarious foothold in an attempt to save themselves being dragged into the swamp with the sliding wagon. Up and down rocks steeper than the slope of a roof, over corduroy roads that jolted the passengers almost out of the wagon box and at times over ground littered with loose rocks where the horses carefully picked every step, the trail led.

Stopped at last by an impassable creek with steep banks, the horses and wagon were left at a hunting shack while the party proceeded afoot.

At this shack the rude hospitality of the woods was extended, the mid-day meal consisting of salt pork, potatoes and green tea, cooked by Constable Storey in the less leaky part of a far rom wate rproof cabin.

A Hunting Shack

In this shack, to the like of which only the hardy ones penetrate, were gathered several sportsmen, bemoaning the downpour of rain which destroyed their hunt. Rude bunks ranged along the walls in two tiers offered sleeping accommodation for a dozen men; a rough board table and benches took up one side of the building while the centre of the floor was given over to a massive stove. On the wall near the stove were innumerable nails for the drying of wet clothes. A tarpaulin stretched across the building closed off the habitable portion from the water-logged unused part.

Culinary arrangements were simple pork and potatoes forming the staple articles of diet. Milk was unknown and only brown sugar was available. The broom consisted of twigs fastened on a pole.

Picturesque Guide

Led by George Schell the party left the shelter of the camp about one o'clock, on the last stage of the journey, travelling in single file through dense bush or over barren rock on a trail that gave no indication of having every before been travelled by a human being.

The guide, a hand-axe slung by straps from his shoulders, showed no hesitation in finding his way and only one one occasion did he blaze a guiding mark for the return trip. With lithe swinging strides he led the party swiftly over stepping stones in creeks, up or down steep slippery banks, across logs, through dry creek beds and over miniature mountains.

Burdened with guns, equipment and camera the party had difficulty in pressing through the dense undergrowth in his wake.

A swamp was crossed where the soft ground grasped the ankles and the coarse grass reached above the waist. A creek was traversed on slippery moss-covered logs. Deer tracks were seen and many partridge started from their hiding places.

End of the Trail

At 3 o'clock the party came out on a ridge and saw below it the rough log shack where the tragedy had been enacted—the tragedy wherein two men were alone and one of them was left dead in the wildest environment imaginable. In all that wilderness those rough walls alone knew the secret of the tragedy and the son of the accused man had led the representatives of the law straight as an arrow to it to learn whether his father was innocent or guilty of the heinous crime charged against him.

The shack sits on low ground, surrounded and shaded by a dense forest. Its interior is low-roofed, crowded and dark, the only light being admitted by a small dirty window. On the left of the door is the stove and between this and the bunk attached to the left wall were the bloodstains where MacNeal had lain. Schell's bunk was opposite the door.

The police theory of the shooting is the shot was fired from Schell's bunk, striking MacNeal as he was bending over his bunk and passing through the end of the shack near the roof.

Every corner of the shack was minute ly examined and anything that would influence the case either for or against the prisoner was noted.

It has been the intention of the officers to cut out the board through which the bullet passed and enter it as evidence, but on examination it wa found that it had been disfigured by cutting, evidently with a penknife, and was useless.

The return to Schell's home was accomplished with all the difficulties that attended the outward trip and the added handicap of darkness. So rough was the trail that several of The Examiner camera plates were broken, despite a packing of blankets and straw that protected them.

So dark was the night that the horses could not be seen from the wagon, and it was just such a night on which the tragedy was enacted in the lonely shack miles from the nearest habitation, when MacNeal died.

GEORGE SCHELL

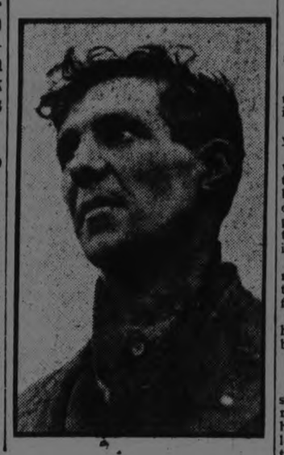

Son of John Schell, who awaits trial on a charge of wilful murder. George Schell guided the police officers to the scene of the crime.

ROBERT F. DAVIS

Privincial Constable R. F. Davis was born in Scotland. He served overseas in Egypt and Syria, after the Armistice having charge of all the police in the Beyrut area.

He returned to Scotland, but later came to Canada, where the joined the Ontario Provincial Police, serving at Toronto, Belleville, and since 15th October in Peterborough.

WHERE MAC NEAL WAS FOUND DEAD

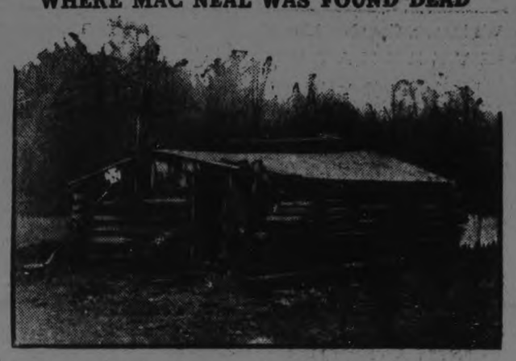

The lonely shack in Galway Township, where George W. MacNeal was found dead, shot by a rifle at close range.

The year's best book by America's best woman writer
"BLACK OXEN"
by GERTRUDE ATHERTON

Published by arrangement with Associated First National Pictures, Inc. Watch for the screen version produced by Frank Lloyd with Corinne Griffith as Countess Zattiany.

(Copyright, 1923, by Gertrude Atherton.)

(Continued from last week.)

XIX. (Continud)

"It is true that I have never had a romance."

"You married—and very young."

"Oh, what is young love! The urge of the race. A blaze that ends in babies or ashes. Romance!"

"You have—other men have loved you."

"European men—the type my lot was cast with—may be romantic in their extreme youth—I have never been attracted by men in that stage of development, so I may only suppose—but when a man has learned to adjust passion to technique there is not much romance left in him."

"Are you waiting for your romance, then? Have you come to this more primitive civilization to find it?"

She raised her head and looked him full in the eyes. "No, I did not believe in the possibility then."

"May I have a high-ball?"

"Certainly."

He took his drink on the other side of the room. It was several minutes before he returned to the hearth. Then he asked without looking at her: "How do you expect to find romance if you shut yourself up?"

"I wanted nothing less. As little as I wanted it to be known that I was here at all."

"That damnable mystery! Who are you?"

"Nothing that you have imagined. It is far stranger—I fancy it would cure you."

"Cure me?"

"Yes. Do you deny that you love me?"

"No, by God! I don't! But you take a devilish advantage. You must know that I had meant to keep my head. Of course, you are playing with me—with your cursed technique! . . . Unless . . . ." He reached her in a stride and stood over her. "Is it possible—do you—you——"

She pushed back her chair, and stood behind it. Her cheeks were very pink, her eyes startled, but very soft. "I do not admit that yet—I have been too astounded—I went away to think by myself—where I was sure not to see you—but—my mind seemed to revolve in circles. I don't know! I don't know!"

"You do know! You are not the woman to mistake a passing interest for the real thing."

"Oh, does a woman ever—I never wanted to be as young as that again. I should have believed it impossible if I had given the matter a thought—It is so long! I had forgotten what love was like. There was nothing I had buried as deep. And there are reasons—reasons!"

"I only follow you vaguely. But I think I understand—worse luck! I've hated you more than once. You must have known that. I believe you are deliberately leading me on to make a fool of myself."

"I am not! Oh, I am not!"

"Do you love me?"

"I—I want to be sure. I have dreamed . . . . I—I have leisure, you see. This old house shuts out the world—Europe—the past. The war might have cut my life in two. If it had not been for that—that long selfless interval . . . I'd like you to go now."

"Will you marry me?"

"It may be. I can't tell. Not yet. Are you content to wait?"

"I am not! But I've no intention of taking you by force, although I don't feel particularly civilized at the present moment. But I'll win you and have you if you love me. Make no doubt of that. You may have ten thousand strange reasons—they count for nothing with me. And I intend to see you every day. I'll call you up in the morning. Now I go, and as quickly as I can get out."

XX.

He plunged down the steps into a snowstorm. Even during his precipitate retreat he had realized the advisability of telephoning for a taxi, but had been incapable of the anti-climax. He pulled his hat over his eyes, turned up the collar of his coat, and made his way hastily toward Park avenue. There was not a cab in sight. Nor was there a rumble in the tunnel; no doubt the cars were snow-bound. He hesitated only for a moment; it would hardly take him longer to walk to his hotel than to the Grand Central Station, but he crossed over to Madison avenue at once, for it was bitter walking and there was a bare chance of picking up a cab returning from one of the hotels.

But the narrow street between its high dark walls looked like a deserted mountain pass rapidly filling with snow. The tall street lamps shed a sad and ghostly beam. They might have been the hooded torches of cave dwellers sheltering from enemies and the storm in thos perpendicular fastnesses. Far down, a red sphere glowed dimly, exalting the illusion. He almost fancied he could see the out-posts of primeval forests bending over the canyon and wondered why the "Poet of Manhattan" had never immortalized a scene at once so sinister and so lovely.

And no stillness of a high mountain solitude had ever been more intense. Not even a muffled roar from trains on the distant "L's." Clavering wondered if he really were in New York. The whole evening had been unreal enough. Certainly all that was prosaic and ugly and feverish had been obliterated by what it was no fight of fancy to call white magic. That seething mass of humanity, that so often looked as if rushing higher and thither with no definite purpose, driven merely by the obsession of speed, was as supine in its brief privacy as its dead. In spite of the fever in him he felt curiously uplifted—and glad to be alone. There are moods and solitudes when a man wants no woman, however much he may be wanting one particular woman. . . . But the mood was ephemeral; he had been too close to her a moment before. Moreover, she was still unpossessed. . . . She seemed to take shape slowly in the white whirling snow, as white and imponderable. . . . A Nordic princess drifting northward over her steppes. . . . God! Would he ever get her? . . . If he did not it would be because one of them was qualifying for another incarnation.

(To Be Continued)

ADVENTURES OF THE TWINS
By Clive Roberts Barton

A HARD RIDDLE

"Can you guess what it is?" asked the Riddle Lady.

This was the next riddle that the Riddle Lady asked the people in Riddle Town.

"Ride a cock-horse to Banbury Cross,
I know of something that beats any horse,
Eyes that glare brightly, a horn on her nose,
Panting and wheezing wherever she goes.

"Never wants fodder and never eats hay,
Yet drinks like an elephant's baby, they say,
Never needs shoeing—wears rubbers instead,
'Fraid as she can be of cold in the head.

"Hasn't a hand, but she has a firm clutch,
So the absence of hands doesn't bother her much.
Neither owns she a foot yet she has a long step,
And she speeds o'er the ground with much spirit and pep.

"This lady's not vain, yet she wears a large hood,
And she carries a fan as all real ladies should,
When it's wet she wears chains, though they're not made of gold,
And puts them on top of her rubbers, I'm told.

"Glides along highways as though she had wings,
Sometimes she hauls peasants, sometimes she rides kings.
I could sing of her praises all day without end,
Her name is Miss Swift ——, my friend."

"That's all there is to it. Can you guess what it is?" asked the Riddle Lady.

"Horns on her nose! She must be a cow," said one.

"Humph!" said another. "A cow's horns are not on her nose. They're on her head. It must be a rhinoceros, if it has a horn on its nose! Is it, Missez Riddle Lady, is it a rhinoceros?"

"No, no!" answered the Riddle Lady. "How could a rhinoceros go so fast? Besides that I said people rode on her and nobody ever, ever, ever could ride on a cross old rhinoceros."

"Well, I'm blest if I know!" said one Riddle Lander after another. "We're all blest if we know. That's the hardest riddle you've asked us yet. Rubbers! Fans! Humph! No, we can't guess."

"Give up?" asked the Riddle Lady.

"Give up!" said the Riddle Landers gloomily.

"Give up!" said Nancy and Nick.

"Why, it's an automobile," said the Riddle Lady.

Nobody got a prize that day.

(To Be Continued.)

present steel structure. Mr. Strickland closed by asking the ladies to be present at the nominations.

Mr. Gerard gave a stump speech, closing with a spirited rendering of the Lauder classic, "Stop Your Ticklin', Jock."

J. R. Hill made a witty little speech, which was well received, after which the curtain rose on the one-act sketch, "Harmony Junction," given by Messrs. R. Green, R. Summers, E. Robertshaw and R. L. Mason. Literally the scene had changed, as, instead of the usual back drop, the audience faced a cleverly constructed edifice labelled "Lakefield Station." Roy Green was the combination station agent and chief of police, and wore the symbols of both offices. Bob Summers was the famous tenor, who was stalled by the failures of the train service to keep to its schedule. R. L. Mason was the ebony hued boy at the Lakefield House guarding the baggage of Mr. Summers. E. Robertshaw was the musical hobo who was waiting in vain to catch the train.

The dialogue was snappy and the acting extremely good, and the audience was kept in roars of laughter by the clever hits made, especially when the miniature fire engine dashed on the stage in response to the alarm. The real hit, however, was made in the musical parts as the solos, with their quartette choruses, showed not only talent and practice, but a true appreciation of music.

The musical parts varied from Mr. Summers' solo, which was a ballad full of sentiment, and with a haunting refrain, and Mr. Mason's rendering of "Massa's in de Cold, Cold Ground," that plantation classic, to Mr. Robertshaw's clever parody on the old favorite, "Little Brown Jug," which fairly teemed with local hits, which were received with roars of laughter. The sketch was closed with a song especially written for the "At Home," and sung to the tune, "Till We Meet Again."

After the programme had concluded the floor was quickly cleared for dancing, this part of the programme opening with the Grand March, after which dancing, both square and round, engaged both young and old until about 11.30, when a bountiful supper was served by the young men, who were attentive and courteous to all the guests.

After supper dancing was resumed and kept going till the "wee sma' hours." The unanimous cerdict of the guests was that this "At Home" was a most successful and enjoyable affair, and that Mr. Bailey and the employees of the Lakefield plant are ideal hosts and know the sort of entertainment which pleases all ages.

Miss Allen's TESTED RECIPES No. 33

Jelly Doughnuts from Salem, Mass.

(Miss O. S. A. sends us the following recipe, which she secured from her grandmother, a fine old New England housewife.)

4 tablespoonfuls melted Crisco
1 cupful milk
1 cupful sugar
2 eggs
½ yeast cake
½ teaspoonful salt
1 teaspoonful ground nutmeg
½ cupful warm water
5 teacupfuls flour

Scald milk, then add melted Crisco. Dissolve yeast cake in warm water, add to milk when it has cooled. Then add sugar, salt and nutmeg. Mix thoroughly and stir in 3 teacupfuls flour. Let rise over night.

In the morning knead as for bread, then roll about ¼ inch thick. Cut in rounds with a large biscuit cutter. Lay out on floured board far enough apart to prevent sticking together when they rise. Let rise until very light 1½ to 2 hours. Fry in hot Crisco. Keep turning them until they are risen to a round ball. When partly cold make a small opening in the side with a knife and insert a teaspoonful of currant jelly. Dust with powdered sugar.

CRISCO
Made in Canada

For light, tender cakes
For digestible and flaky pastry
For crisp, digestible fried foods

PREVENTING SCRATCHES

Glue rounds of felt to the feet of all chairs that do not have castors of you want to keep scratches from your polished floors.

Templeton's Rheumatic Capsules

T.R.C.'s banish the tortures of Rheumatism, Lumbago, Sciatica and Neuritis by striking directly at the root of the trouble. These diseases are caused by poisonous impurities, brought on by cold or chill. By expelling these noxious matters, T.R.C.'s promptly and permanently free you from all pain.

You can be sure of relief if you use T.R.C.'s. For more than twenty years they have been the standard remedy for rheumatic and neuralgic pain.

Send us 10c in stamps or coin for a generous sample. Give 90c and the coupon we enclose with each sample to your Druggist and he will give you a full size $1.00 box of Templeton's Rheum. ic Capsules.

TEMPLETONS, 122 KING ST. W. - - TORONTO T23

For sale by Warne Drug Co., Mc-Dermid & Jury, E. L. Payne, C. M. Moncur.

MEETING BANK OF MONTREAL

MONTREAL, Dec. 3.—The annual meeting of the Bank of Montreal, held at noon today, was followed by the unveiling in the head office of the bank of a monument to the memory of the 230 members of the staff who fell in the Great War. This is to be followed shortly by the unveiling of another monument, now in the course of erection, at the office of the bank in Winnipeg.

The memorial at the headquarters in Montreal is in the centre of the entrance hall facing the doorway and consists of an impressive figure in white marble symbolizing Victory. The monument in Winnipeg is to be situated outside the portals of the main office and will consist of a bronze figure of a soldier in full military equipment.

The ceremony of unveiling in Montreal was performed by the president, Sir Vincent Meredith, baronet, in the presence of the directors and a large gathering of shareholders, members of the staff and relatives of the fallen. The speeches were brief and to the point.

"I am privileged," said Sir Vincent Meredith, "to unveil this memorial to our gallant men who fell in the Great War.

"We have met here today with mingled feelings of sadness and of pride. Of sadness because 230 of the bravest and best of our staff, those to whom we looked to fill the highest positions in the service, will not return to us. Of pride because they went forward at the call of their King and country to save the British Empire from the ruthless domination of a foreign foe. This beautiful monument will for all time remain a memorial to their valour and self-sacrifice, and their memory to all of us will be a happy and enduring one."

Sir Frederick Williams-Taylor, the general manager, speaking more particularly for the staff, said: "The unveiling of this memorial to our gallant dead in the Great War marks the saddest yet proudest moment in the history of this bank in whose welfare we all take such an intense pride. As I look down this roll of tragic length, many names come back to me of those whom I personally saw starting forth in life as juniors in our service. They grew to manhood and rose to positions of promise and responsibility under my own eye. Then came the call of our mother land in the hour of deadly peril; and answering with a last hand-grasp within these walls, they went forth purposefully, firm of step and erect of head, to defend with their lives the honour of the Empire they loved so well.

"'We shall see their faces no more. In the service of their King and country they endured the sharpness of death, and now sleep their eternal sleep thousands of miles from their native land.'

"I cannot recall such names as Jellett Barker, Geoffrey Sheffield, Archibald Fraser and John Vessey without a lump in my throat. I mention these four only because I knew them from their boyhood. In the words of His Majesty King George, 'Were I to mention all who are deserving of praise there would be no exception for our whole contingent is illustrious.'

"'Their spirits are surely with us here today at this unveiling. Their names are not merely graven on the walls of the atrium of this cherished edifice but will live on woven into the traditions of this bank and into the history of their country."

Sir Vincent Meredith then unveiled the memorial and while the gathering remained in silence as a tribute to the fallen, the great white figure stood out in the subdued light in towering relief against the sombre and lofty columns by which it is surrounded.

THE MONUMENT

When it was first decided to erect a memorial in the head office of the bank, an international competition was instituted, sculptors being invited to submit designs suitable to the perpetuation of the memory of the many men of the bank who made the last great sacrifice in the cause of liberty and civilization. The terms of the competition called for the figure of a soldier typifying all who had fallen. Such a figure, designed for enlargement in bronze, was produced by the winning sculptor, James Earl Fraser, and is the figure which is to be unveiled at Winnipeg. During a visit to the bank, an inspection of the entrance hall, with its majestic columns of dark granite, giving the place a dignity and atmosphere seldom associated with a commercial structure, was an inspiration to the sculptor. In addition to the figure of a soldier in bronze, Mr. Fraser conceived a figure in pure white marble—a figure emblematic not of death, but of Victory. So splendidly appropriate was the design of this figure that the committee unanimously accepted it. It was also decided to erect the soldier figure in bronze in front of the chief branch of the bank in the west at Winnipeg.

The figure of Victory is nine feet in height, sculptured in white Serezza marble, and it stands upon a pedestal of Botticino marble eight feet high, so that the total height is 17 feet. The base of the pedestal is decorated on all four sides with fasces in very low relief, with festoons of laurel hanging between them. On the side facing the entrance to the bank is incised the word "Patria," followed by the wording "To the memory of our men who fell in the Great War." The figure of Victory stands with her arms folded over a sword covered with palms, which with the draperies, the corselet and helmet, are all brought into an impressive unity. The figure gives an impression of steadfast serenity, yet the features are warmed by a touch of human sympathy that in a subtle way conveys the idea of triumph through suffering and sacrifice.

Royal Cortissoz, the art editor of the New York Tribune, who was among those invited to see the statue on its completion, wrote of it in his paper: "To strike the martial note is the easiest way out. But, to interpret the physiognomy of a goddess at the same time triumphant and mournful, sorrowfully victorious, meditating not upon the thrill of battle, but upon the cost of peace—to do this is to move in a finer air. Mr. Fraser has so moved and, as his marble shows, with a very tender instinct. The final thought about a war memorial must be one of character. That is where this Victory leaves a memorable impression. Mr. Fraser has produced a truly great monument, one with a spiritual vitality."

For Painful Corns

To remove sore, touchy corns and callouses, use

Chicago Corn Paint

Two or three applications are generally sufficient to remove the most obstinate corn or callous.

Bond's Drug Store
Cor. George and Hunter Streets

CANADA CEMENT COMPANY'S BALL

Several Hundred Guests at Annual "At Home" in Lakefield — Concert and Dance.

LAKEFIELD, Dec. 3. — The second annual "At Home" of the employees of the local plant (No. 7) of the Canada Cement Company was held in the Town Hall on Friday evening and was a very delightful entertainment, and very much enjoyed by about two hundred guests who assembled. The hall was decorated with streamers and flags and presented a festive appearance.

The earlier part of the evening was spent in the enjoyment of a very fine programme, which occupied rather more than an hour. The manager of the plant, Mr. E. W. Bailey, was the chairman, and before beginning the programme, made a few remarks, welcoming the visitors and expressing his appreciation of the pleasant relations existing among the employees during the past year and hoping for a continuance of the same, not only during the period of construction, but also during the time the plant will be operating. The programme is a threefold one, concert, refreshments and dancing, and Mr. Bailey hoped that all three parts would be enjoyed.

The programme opened with a piano duet by two little girls, Phyllis and Janet Charlton. This was followed by a chorus, "Johnny Schmoker," by special request. This chorus made a hit last year, and scored again on Friday evening, the singers responding by singing "Three Old Crows." Those taking part were Messrs. J. Gerard, E. Robertshaw, R. Summers, P. Condon and M. Hampton. The next number was a recitation, "The Shooting of Dan McGrew," by Ernest Robertshaw. It was extremely well given and was much appreciated.

Mr. Gerard sang "The Admiral's Broom," and was heartily encored.

Reeve J. C. Strickland addressed the assembly for a few minutes. He congratulated the employees of the Cement Co. on the success of this, their second annual "At Home," and attributed a very great measure of the success to the fact that it was a gathering of old and young together. Touching on municipal politics, Mr. Strickland announced his intention of again standing for the Reeveship. He intended to resign, but owing to the question of the bridge, which is now a strong factor in County Council deliberations, he has reconsidered the matter. The Lakefield bridge has been condemned by three engineers, and the County Council has practically decided to rebuild it next year, and the question as to whether it will be a concrete or a steel bridge is an important one at present. Mr. Strickland favors the concrete bridge, as, though the initial cost is rather greater, it requires no expense for its upkeep, whereas the county has estimated that $500 per year is spent on the

Floating Specks Before The Eyes Means Liver Trouble

When specks start to float before the eyes, when everything seems to turn black for a few seconds and you feel as if you were going to faint, you can rest assured that your liver is not working properly.

The essential thing to do in all cases where the liver is slow, lazy or torpid, is to stir it up by the use of Milburn's Laxa-Liver Pills and clear away the accumulated mass of waste and poisonous matter from the system.

Mr .Chas. Ayland, Frankville, Ont., writes:—"I used to be awfully bothered with floating specks before my eyes, headaches and sickness to my stomach. I took just half a vial of your Milburn's Laxa-Liver Pills and ever since I have felt as well as I ever did. Now I always keep them on hand."

Milburn's Laxa-Liver Pills are 25c. a vial at all dealers, or mailed direct on receipt of price by The T. Milburn Co, Limited, Toronto, Ont.

SOME LICENSE TAGS

Automobiles in California will carry more than 500 tons of steel in the form of license plates throughout the year of 1924. There will be 1,300,000 pairs used to display the registration numerals of cars.

Three Daily
SCOTT'S EMULSION
is of Great Value
To a nursing Mother

Great "Wear-Ever" ALUMINUM SALE NOW ON

Campbell & Best's Hardware — J. C. Turnbull, Co., Ltd.

MORNING - NOON & NIGHT

Buy Our Clarified Pasteurized Milk!

WHY? Because it is the only SAFE milk sold in the city.

We control our pasteurization by DAILY examination at the Provincial laboratory.

Price 11c Quart

PETERBORO MILK PRODUCTS LTD
Phone 1900. PETERBORO ONT.

The Court of Christmas Gifts

NOW IT IS COMPLETE—a real achievement—a great gift market where you will find everything to make a Christmas perfect. If you are on a pilgrimage for gifts, you will find this shop a Christmas shrine worthy of your worship. There is a variety that only a great store can provide. There is an assurance of satisfaction and integrity in every article purchased in this shop that enhances its value as a gift.

French Ivory Brushes	$2.90 to $5.95
French Ivory Trays	79c to $2.25
French Ivory Mirrors	$4.50 to $5.50
French Ivory Combs	35c to $1.25
Fancy Pin Cushions	15c to 50c
Embroidered Linen Centres	$1.00 to $4.50
Hand Embroidered Towels	$1.85 to $2.50
Crochet Linen Towels	$1.85 to $2.50
Fancy Knit Silk Scarfs	$3.95 to $4.75
Brushed Wool Gloves	$1.00 to $1.95
Men's Walnut Smokers	$3.00 to $26.50
New Silver Deposit Glassware	$1.25 to $5.25
Silver Plated Ware	$5.00 to $15.00
Mahogany Candlesticks	$3.50 to $6.50
Lovely Madeira Linen Pieces	25c. to $25.00
Beautiful Gift Stationery	$1.75 to $4.50

These and other gifts she will like, for so much has the Court of Christmas become the preferred shop for the woman who makes and appreciates fine distinctions, that she is as pleased to give as to receive remembrance from its rare collections.

The GRESSMAN Company Limited

BISHOP OF ALEXANDRIA GAVE AN ADDRESS HERE

Special Service at St. Peter's Cathedral--Mission of the Church.

The Rt. Rev. Felix Couturier, D.D., Bishop of Alexandria, was the special speaker last evening at St. Peter's Cathedral, which was well filled for the occasion. Speaking on "The Mission of the Catholic Church," His Lordship took his text from the 6th chapter of St. Luke, 44th verse: "Every tree is known by its fruit. For men do not gather figs from thorns, nor from a bramble bush do they gather the grape."

The speaker referred to the Catholic Church as being constantly labelled the church of the poor and the ignorant, "and thank God for it. Its members are ignorant, inasmuch as they are not perpetually asking why? about everything. They are those who acknowledge themselves as little children in the sight of the Lord, and who say to God, 'Teach us, for we do not understand.' "

"There are many who say they do not like the mysteries of the Catholic Church. All existence is a mystery. Ask the most learned man to answer the sample question, 'What is life?' and he is unable to give a satisfactory reply. The great supplication of the human race is 'God, that we may understand. God, that we may know Thee.'

"The answer to this supplication from a pitying Father has been given only," said Bishop Couturier, "to the Christian Church. Brahmins, Buddhists, Confucians, members of religions that number in their ranks far more than the total of Christians in the world, claim that God has answered them and sent a prohpet, but it is only the Christian who kneels and adores the Christ as the Son of the living God. The divinity of Jesus Christ is the foundation of Christianity, because it is the answer to the question of common-sense. To Catholics, their faith is a supernatural gift from God.

"We, the poor and the ignorant, have heard the Divine whisper of faith, and we know that the Saviour lives."

Speaking on the oft-reiterated admonition to the child and the man to be good, the speaker declared that the only possible way to achieve goodness, and change the flesh and blood of a man whose very inheritance of predominating traits made him subject to a disposition toward evil, was to partake of the communion in the Blessed Sacrament as instituted by the Catholic Church, not a symbol or remembrance of God, but the answer of God Himself to the call of mon.

The white race, declared the speaker, began their conquest of the world only after they had received Christianity. Ten thousand years ago, Moses, who wrote the Pentateuch, may have stood at the foot of the pyramids of Cheops, but the white race had not then conquered the world, nor did the Assyrians, the Greeks or the Romans complete its conquest until the coming of the Christ and the acceptance by the white races of His teachings.

"The Catholic Church includes in the fruits of its centuries of existence the gift to the world of the Bible, preserved by monks in their cloistered cells. Priests and monks were the custodians of learning for 1,500 years."

The Church, however, must remember always the parable of the man who hid his talent away in a napkin, and the tale of the marriage feast refused by the many, to which the poor and ignorant from the streets were finally invited as honored guests.

"The rumblings of danger sound in our ears, race suicide, divorce, all manner of unmentionable things. May we prove worthy of the message sent us and may our everyday lives be answers to it. May we open wide the doors of our hearts, that He may enter in."

The special choir music for the occasion was augmented by a pleasing rendition of two Latin hymns by the boys' choir, led by Rev. Father Finn.

IN MILLBROOK AND DISTRICT

Anniversary Services in Grace Presbyterian Church by O.R. McCrae

MILLBROOK, December 3. — "O God, our help, in ages past," was the appropriate selection with which the choir of Grace Presbyterian church opened the anniversary service on Sunday evening. Rev. Dr. McCrae of Mount Forest, was the minister for the day, and evidently a successful advocate of the axiom: "If you would preach sermons have an important and definite object in your discourses."

Rev. A. H. McConnachie of Centreville, and Rev. J. Wilks, assisted with the service at night. Mrs. H. W Johnston and Miss Ella Elson presided at the organ, relieving each other as the occasion demanded.

In spite of the unfavorable roads and weather the church was well filled by 7 p.m., the service having been withdrawn in the Methodist church that the congregation might join in worship with the Presbyterians on their anniversary occasion.

Besides the opening anthem, the special musical numbers included the quartette "Only in Jesus," by Mrs. H. W. Johnston, Mrs. G. S. Gervan, Messrs. E. C. Hansmen (Port Hope), and G. McDowell; and the anthem, "Thou wilt keep him in Perfect Peace" (unaccompanied.)

The ringing challenge of Joshua as he delivered his first counsels in the presence of all Israel, "Behold, I am going the way of all the Earth, and ye know that not one thing hath failed of all the good things which the Lord your God spake concerning you," was the text chosen. The speaker said he would set up a court of reason as judge, the congregation as jury, and summon witneses to give evidence from a lifetime of personal experience whether it pays to follow Jehovah or not. In their individual hearts, after sifting the evidence submited, the jury would decide upon an honest verdict. In choosing witnesses, the aesthetic, the fanatic, the melancholy kill-joy, the scholar, the teacher, the jurist, would be passed by and the ordinary man of affairs subpoenaed, who would tell the truth sincerely.

Joshua, colonist, soldier, administrator, into whose life sorrow had dug deeply, was the first called, his reply being found in the confident words of the text.

Many to-day are choosing the easy way of compromise and expediency, and Balaam with his matchless but perverted intellect, was a past master in the art of opportunism. Hear him at the end of his career; his soul sickened at the thought of deflection from righteousness and honor, cry as he threw himself upon the spear-point of Israel's enemies: "Let me die the death of the righteousness and let my last end be like his."

Supreme and abiding self love is a giant evil and though apparently those of this mind seem to prosper, note David's testimony: "I have seen the wicked in great power, and spreading himself like a green bay tree. Yet he passed away, and lo, he was not; yea, I sought him and he could not be found."

Paul, who carried out the Christian programme to the very letter, refutes the contention that such a life is not practical, a statement often heard in this day. Listen to his triumphant song of victory: "I have fought a good fight, I have finished the course, I have kept the faith. Henceforth there is laid up for me a crown of righteousness which the Lord, the righteous judge, shall give me at that day."

Our own forefathers, after years of hardship and danger as pioneers, and trail rangers, add the joyful testimony: "Not one thing hath failed of all the good things which the Lord spake; all are come to pass, and not one thing hath failed thereof."

And now for the verdict; let each soul decide. Dr. McCrae concluded with an intensely earnest appeal to his hearers to realize the selfish life as a rotten, doomed existence and in full surrender to cry from the heart:

"Thou, O Christ, art all I want,
More than all in Thee I find."

JACK PRIMEAU'S BUSINESS BIRTHDAY

Fashion Craft Celebrates Fifth Anniversary — Christmas Specials.

J. A. Primeau, the proprietor of the Fashion Craft Shop, commemorates the fifth birthday of his business, and extends to his patrons his appreciation of their custom during the five years which have elapsed since he established himself in his present quarters on Hunter street.

The popular proprietor of the Fashion Craft is an example of what may be done in the way of a successful career in one's own home town. Of the real 'home brew,' born and brought up in Peterborough, Mr. Primeau, after several years spent in attaining experience in large establishmerts in cities of Canada and the United States, came back to settle in his own home town, and has made a distinct success of his business in the past five years, since he borrowed sufficient money to start the establishment which has now a widespread reputation for catering to a particular clientele.

In quality of merchandise and service, the Fashion Craft shop stands pre-eminently to the fore. It carries the very latest and best staples and novelties to please the most exacting tastes, and maintains its up-to-dateness by a complete clearing out of stock every six months. It makes a specialty of meeting the desires of its lady customers, for it is a well-known fact that more than fifty per cent. of the total of masculine wearing apparel is purchased under the eye of some lady member of the family.

Attention is directed also to the snappy window dressing of the Fashion Craft shop, where up-to-the-minute articles of apparel are constantly displayed in an eye-catching manner.

The Fashion Craft shop is showing a complete stock of Christmas wares, new and fresh, in quality and value calculated to please the most exacting of patrons.

VELVET-ERMINE

Black velvet wraps, either capes or cape-coats, with ermine collars are equally smart for afternoon or for evening wear.

FIGHT OPENS IN WILL CASE OF EDWARD BALL AND PETERBORO HEIRS

Estate Left By Brother of George and Abraham Ball of This City Said to Be $200,000.

WILL CONTESTED.

BROOKLYN, N. Y., Dec. 3.—Under the bond of $60,000 and with the understanding that all monies and securities are to be deposited with the Chase National Bank of New York City, William Danaher of No. 9 Park Place here, stands today appointed temporary administrator of the estate left by Edward E. Ball, late brother of Abraham and George Ball of No 391 Smith street, Peterborough, Ont., pending the outcome of the fight begun in the Surrogates' Court here by the two Canadian brothers to overthrow the probate of the will left by the deceased.

Mr. Ball, in his now disputed will, named Mr. Danaher, "friend, now agent for my real estate," without bonds, as the executor of the estate and the application for the appointment of temporary administrator was based upon a petition filed by Mr. Danaher.

After reciting in his petition that the deceased, who was a butcher, had died on July 15th last, naming him as the executor of the estate under the now disputed will, but owing to the filing of objections its probate "delay has necessarily occurred in the granting of letters testamentary thereon," Mr. Danaher said:

"That the said decedent died seized of real estate, situated in the County of Kings, State of New York, of which the annual rental is $9,200; that for upwards of one and a half years prior to said decedent's death, deponent acted as his agent in respect to his real property, collected the rents thereof and managed the same under the decedent's supervision.

"That deponent believes that said decedent was possessed of personal property at the time of his death o the value of upwards of $50,000, consisting of two butcher shops, cash on deposit, and jewelery, stocks and bonds, which later possession are in the safe deposit box of said decedent at the Pioneer Safe Deposit Company of Brooklyn, and the contents and furnishings of his residence at No. 170 St. John's Place, Brooklyn, N.Y., and the sum of $6,000, the proceeds of a mortgage held by the decedent, a satisfaction of which decedent executed just prior to his death, and which sum of money is now held by Messrs. Nulkeley & Horton, real estate brokers, of this city.

"That since the death of said decedent, deponent has continued to collect the rents of the said real property, and said rents are held separate apart for the account of the estate of said decedent. That the said two butcher shops operated by the decedent during his lifetime are now being, and since his death have been, operated and conduct3d as going concerns by the persons who were associated with the said decedent in his operations thereof during his lifetime, and that there is at present no one clothed with competent authority to intervene in the operation of the said two butcher shops and protect the interests of the said decedent thereof, and that the average weekly receipts of the said two butcher shops are $2,800, the net amount deponent has been unable to ascertain.

"That in and by the said last will and testament of decedent, his real property at No. 170 St. Johns Place, where he resided alone, and at which residence he died, was, together with its contents and furnishings, devised and bequeathed to Alice J. Hunter, and that the said premises, and its contents and furnishings are now, and have for some time past, since the decedent's death, been occupied and used by the said George B. Ball and Abraham Ball, the contestants in said probate proceedings, and their families.

"That said George Ball, Abraham Ball, John Ball, William Ball and Mary Murty, the heirs at law and next of kin of said decedent, the said Alice J. Hunter, one of the devisees and legatees under the said last will and testament of said decedent, are the only persons who have appeared in the proceeding for the probate of said last will and testament instituted by deponent.

"That it is necessary for the preservation of the estate of said decedent that a temporary administrator thereof be appointed by the Surrogate, and that deponent is competent to serve as such temporary administrator."

In an effort to prevent Mr. Danaher from being appointed, the contestants filed an answer reading as follows:

"George Ball and Abraham Ball, of the next of kin and heirs at law of Edward C. Ball, deceased, each for himself, being duly sworn in opposition to the petition of William J. Danaher for his appointment as temporary administrator of the goods, chattels and credits which were of the said Edward C. Ball, deceased, doth depose and say:

"That Edward C. Ball, their brother, who was a resident of Kings County, died on the 15th day of July, 1923, leaving an alleged last will and testament, dated the 17th day of April, 1923, purporting to dispose of an estate, estimated in the value at the sum of approximately $200,000.

"Deponents are informed and verily believe that immediately prior to his death that the said Edward C. Ball made a visit to Florida in the company of one Alice J. Hunter and returned from Florida in her company to Brooklyn, to his home at No. 170 St. Johns Place, where he died a short time after.

"That the morning after his death the said Alice J. Hunter appeared at the home of decedent presenting the paper, now offered before the Surrogate of Kings County, as the last will and testament of the said Edward C. Ball, at the same time declaring that she had appointed William J. Danaher, the petitioner herein, the executor of the said will.

"That under said alleged last will and testament of said Edward C. Ball, deceased, said Alice J. Hunter benefits by being made the devisee of house and lot at No. 170 St. Johns Place, Brooklyn, New York City, valued at approximately $15,000.

"That said alleged will purports to give her in addition the contents and furnishings of said house, all of the jewelery owned by said Edward C. Ball at the time of his death, all monies on deposit in banks, all cash not on deposit in banks, and all United States bonds and other bonds, the property of said Edward C. Ball at the time of his death, which have no description except as in language.

"That said alleged will appears on its face to have been executed in St. Augustine, Fla.

"That said decedent, Edward C. Ball, at the time of his death, was of the age of 75 years.

"That depouents, at the request of their brothers, John Ball and William Ball, and their sister, Mary A. Murty, residents respectively of the cities of Buffalo and Rochester, and now because of business and family obligations, are unable to be present in the County of Kings and, on their own behalf, have filed objections to the probate of said alleged last will and testament of Edward C. Ball in conformity with the requirements of law.

"That at the time of the alleged will signed thereof said Edward C. Ball was of unsound mind and incapable of making disposition of his property.

"That the execution thereof, if the same was ever executed, by said Edward C. Ball, was secured by fraud and undue influence, and that the desires and purposes of others were substituted for those of said Edward C. Ball.

"That the said Edward C. Ball, at the time of the making and signing of said paper, was without testamentary capacity.

"Deponents aver that their brothers and sister, aforesaid, have requested them to oppose the naming of said William J. Danaher as temporary administrator, as petitioned by him herein, and they urge the following reasons:

"That the said William J. Danaher, the petitioner herein, and the said Alice J. Hunter are friends and acquaintances of long standing and petitioners have reasons to believe that their interests are in a measure identical.

"That the interests of deponents in the administration of the estate of said Edward C. Ball, deceased, are conflicting.

"That the said William J. Danaher has unsettled transactions with the estate of said Edward C. Ball, and that the said Alice J. Hunter is the largest beneficiary under said alleged will, although the interests of deponents and their brothers and sister are not small.

"That deponents do not oppose the appointment of a temporary administrator of the estate of Edward C. Ball, deceased, for they believe that a proper preservation of the estate of the said decedent would require such appointment, but they most strenuously object to the appointment of petitioner under the circumstances of this particular case and respectively urge that the Surrogate appoint Mr. Frank V. Kelly, Public Administrator of Kings County, or some other disinterested person and deponents ask for such other and further relief in the premises as may be just."

Under the law, section 2678, "a temporary administrator must, within 10 days after any money belonging to the estate comes into his hands, deposit it with a bank, or in a domestic incorporated trust company designated by the Surrogate, and a person so designated must file first in the Surrogates' office a bond to the Surrogate, in a penalty fixed by him, executed by the depositary and two sureties, and conditioned to render a money received by him, upon the direction of any court of competent jurisdiction."

By section 2679, "if a temporary administrator neglects to make a deposit, within the time therein limited, the Surrogate must, upon the application of a creditor or person interested in the estate, accompanied with satisfactory proof of the neglect, make an order, directing him to do so forthwith, or show cause why a warrant of attachment should not issue against him."

By section 2680, "money deposited by a temporary administrator cannot be withdrawn, except upon the order of the Surrogate, a certified copy of which must be presented to the depositary. Such an order may be made upon two days' notice of the application therefor, given to al parties to the special proceeding, in which the temporary administrator was appointed, who appeared therein, but not otherwise."

By section 2671, "a temporary administrator has authority to take into his possession personal property; to secure and preserve it; and to collect choses in action; and, for either of those purposes, he may maintain any action or special proceeding. An action may be maintained against him, by leave of the Surrogate, upon a debt of the decedent. The Surrogate may, by an order, made upon at least ten days' notice to all parties who have appeared in the special proceeding, authorize the temporary administrator to sell, after appraisal, such personal property, specifying it, of the decedent, as it appears to be necessary to sell, for the benefit of the estate; of, if it appears that the safety of the estate requires the notice to be shortened, the Surrogate shorten the notice to not less than two days. The Surrogate may, also, by notice, authorize him to, pay funeral expenses, or any expense of the administration of his trust, or stenographer's or referee's fees on contest of a will or administration; and he may also direct the payment of a legacy or other pecuniary provision under a will or a distributive or just proportionate part thereof, as though he were an executor or administrator."

In his now disputed will, Mr. Ball, who had one butcher shop at No. 161 Fifth Avenue here, and another at No. 558 Fifth Avenue, also in this city, directed his net estate to be divided as follows:

Alice J. Hunter, residing at No. 430 Sixth Avenue here, the premises at No. 170 St. Johns Place, with all contents therein, all of his wearing apparel, jewelery, money on hand and in banks, Liberty loan and other bonds and all of his securities.

Annie Flanagan, housekeeper, of No. 170 St. Johns Place, $10,000.

John Koenig, Sr., John Koenig, Jr., both of No. 308 Twelfth street here, and Jacob Koenig of No. 128 St. Marks Place here, described in the document as his business partners, each $5,000.

Rose Carroll of No. 398 Butler Street, Marcella O'Hara of No. 263 Fifteenth street, and Theresa A. Keenan of No. 652 Forty-ninth street, referred to in the document as cashiers at the decedent's businesses, each $2,000.

What then remains, if anything, to be divide equally between the decedent's sister, Mary A. Murty of No. 553 Walden Avenue, Buffalo, N. Y., and his four brothers, William Ball of No. 276 Ravine Avenue, Rochester, N. Y., John Ball of No. 85 St. Johns Avenue, Buffalo, N. Y., and George and Abraham Ball.

Trial by jury of the issues raised by them are demanded by the contestants.

WELSH COAL IS FOR SALE HERE

First Shipment of the Welsh Anthracite Arrives in Peterborough—Splendid Burning Qualities.

Welsh coal has made its debut in Peterboro, through the efforts of McCarthy and Johnston, Hunter Street East, and in tests already made is said to have demonstrated its superiority to Pennsylvania anthracite and other brands of coal hitherto received here.

Only one car has been received, and it is the only car of Welsh coal that will arrive this year.

McCarthy and Johnston have brought this car to Peterboro as a test, and will distribute it in ton and half-ton lots for that purpose. In their own tests it has shown its superiority, and the users are enthusiastic in its praise.

The coal, it is claimed, will burn better than either anthracite or Alberta coal, one ton of the Welsh product being equal to a ton and a half of the others.

One man in the city who used this coal in England rushed in his order immediately on learning of its arrival, and paid high tribute to its burning and lasting qualities. The coal burns on the same system as American anthracite, has no smoke or gas, and the blaze consumes the gas with a maximum of heat. It is freer burning than Pennsylvania anthracite and gives a more intense heat. The ash content is very small.

Welsh coal is 88 to 90 per cent. carbon, 3 to 5 per cent. ash, 6 to 8 per cent. volatile, and contains 15,000 British thermal units.

The object in distributing this car in small lots is to ascertain whether its quality commends itself sufficiently to the people of Peterboro to warrant McCarthy and Johnston bringing in a cargo next spring. It is claimed that considering the high heating value in relation to the price the Welsh anthracite is far ahead of other kinds of coal. It costs about $1.50 more than line coal and $2 less than jobbers' coal in Peterboro.

One of the objections raised to Welsh coal is the disparity in size, complained of by those who are accustomed to the exact sizes of American anthracite sent out. It is claimed for the Welsh coal, however, that the slack burns as satisfactorily as the lump, and the large lumps may be broken easily after they become heated.

A test fire is being kept burning continuously in McCarthy and Johnston's office, and the proprietors profess themselves as forever converted from allegiance to American anthracite.

NEW OFFICERS ELECTED FOR ENSUING YEAR

At the regular monthly meeting of Peterborough Typographical Union, No. 248, the following officers were elected for the ensuing year:

President, G. J. Johnson; Vice-President, J. H. McCauley; Secretary, M. Dunkley; Treas., W. Peters; Recording Secretary, S. E. Thexton; Scribe, S. E. Thexton; Sgt.-at-Arms, T. Hounsell; Executive Committee, the officers, with G. Cairns and A. K. White; Apprentice Committee: J. H. McCauley, H. Johnson; G. Taylor, A. K. White, M. Dunkley; Auditors, J. Anderson, H. Lacheur, J. Wyllie. Delegates to Ontario and Quebec Conference, M. Dunkley, G. J. Johnson (alternate). Delegates to Trades and Labor Council, H. Johnson, A. K. Whyte, J. H. Wyllie, G. Johnson, F Wallwork

HER CHILDREN HAD WHOOPING COUGH

This is one of the most dangerous diseases of children. It starts with fever and cough. The cough is at first short and sharp, but gradually increases in severity and occurs in sudden spasms, vomiting follows, and sometimes there is nose bleed; the child turns livid in the face, the eyes appear as if they would burst from their sockets, and suffocation seems emminent till relief is brought on by the "whoop."

Dr Wood's Norway Pine Syrup will clear the bronchial tubes of the collected mucous and phelgm and in this way ease the racking cough, and in a short time make is disappear.

Mrs. L. Ambrose, Sarnia, Ont., writes:—"My little ones were both sick with whooping cough. I read where Dr. Wood 's Norway Pine Syrup was good, and I only used two bottles and they were better. I had chronic bronchitis for three years and tried everything until, finally, I got 'Dr Wood's'. I would not be without this remedy."

Price 35c. a bottle; large family size 60c.; put up only by The T. Milburn Co., Limited, Toronto, Ont.

BATIK TURBANS

Attractive turbans are made of printed or batiked velvet, the colors being soft and blurred rather than striking.

The British Elections

(By WICKHAM STEED)

(By Wickham Stead, former editor of the London Times, editor Reviews of Reviews. Registered in accordance with the Copyright Act 1923.)

LONDON, Dec. 3—In appearance perhaps in reality this election is a race between Premier Baldwin and Lloyd-George, the rest —Asquith, Ramsay MacDonald, Viscount Grey of Fallodon, the Earl of Birkenhead and Lord Derby, are now here and look like being "Also Rans." Baldwin with his quiet solid jog-trot, has kept pace, with Lloyd George's picturesque gallopings, curvettings and prancings in remarkable fashion and on the whole has gained personally more backing than he had at the outset. Whatever the verdict of the electors upon the wisdom or folly of his dissolution of parliament, Baldwin has made good as the conservative leader.

On the other hand Lloyd George has far outdistanced all his liberal competitors. Asquith and his stately phraseology are scarcely heard amid the rattle of Lloyd George's eloquence. Before Asquith can get from Glasgow to Yorkshire, Lloyd George has gone from London to Scotland, thence to Yorkshire, Lancashire, North Wales, back to London in to east Anglia, back again to London, on to South Wales and back once more to London for a final rally—a whirlwind tour of the whirligig statesman determined at all costs to knock out the man who knocked him out last year. The true secret of Lloyd George's Ubiquitous activities lies probably in a feeling of personal resentment against Baldwin for having led the revolt of the conservative members of the coalition government and thus given an opening for Bonar Law's decisive intervention. Lloyd George is an unforgiving politician. Besides he regards Baldwin as a usurping understrapper, unworthy to sit in the seats of the mighty.

An outraged sense of propriety therefore stimulates the promptings of his own resentment, to make Lloyd George wish to flick Baldwin away as an impertinent pebble from his path.

Baldwin doubtless understands this aspect of the fight. He understands also that his biggest asset is the widespread distrust of Lloyd George and the feeling that, whatever his faults, Baldwin is a safer man than the Welsh actor-preacher. He does not wish to be defeated and slain upon the battlefield and be afterwards damned as a futile, and puny upstart by the divinity against whom he impiously revolted on October 19, 1922. Therefore, apart from the mercy of the controversy, he is putting up the stiffest possible fight. Only thus is it possible to explain the lengths to which he has now gone in his letter to Mrs. Bridgman wife of the home secretary, as chairman of the women's unionist organization. The letter shows the fear of inroads at which the opposition is making up on the "Housewife vote" through insistence that protection will increase the cost of living. It denounces as dishonorable all attempts to scare the housewives by talking of dear food and promised that the protection of home industries will cause "the haunting fear of want, penury and hunger to vanish from our midst" moreover, adds the letter, the revenue from the tariff should permit a reduction in the duties on tea and sugar after providing for the needs of agriculture.

For the plain man who started out on his campaign by refusing to make promises or to hold out specious alluring prospects to the electorate. Baldwin thus has gone some distance. Before the polling on Thursday he may go yet further—and still leave his partisan opponents doubtful whether he is striking the final blows in a winning fight or covering his retreat by a smoke screen.

Lloyd George, on the contrary is now predicting a majority of 1,000,000 votes for free trade, though he does not say whether the labor vote is included in this vote. Fact is that neither he nor anybody else has the faintest notion of how the elections really will go, though many have a shrewd idea of how it should go if their assumptions prove accurate. I notice that one experienced prophet now publishes figures similar to those in my original forecast. He gives Labor 55, Liberals 192, and Conservatives 270 seats. However interesting they may be as academic exercises these forecasts do not change the truth that we are all in the dark.

Y.W.C.A. WEEK'S ACTIVITIES

The Sunday evening sing songs at the Y.W.C.A. started again last night with a good attendance. The sing songs will be held every Sunday evening after church and all young people are invited.

The friendly hour which is held the first Sunday of each month, has also been well attended and much enjoyed.

The Basket Ball games on Friday evenings are attracting many spectators who find the games very exciting. An executive of Girl's Basket Ball League will be held to-night at 7 o'clock.

The Junior members of the gymnasium classes are preparing for a pantry sale and tea to be held Saturday afternoon, December 15. The Senior School Girls will be in charge of the tea room and the intermediates, juniors and babies in charge of the sale. A special class review will be given and all parents and friends will be invited.

The activities for the week are,

Monday—4.15 Intermediate School Girl's Gym; 6.30, De Laval Basket Ball; 8.00, Beginner's Gym Class.

Tuesday—10 a.m. Ladies' special Gym Class; 4.00, Elocution classes; 5.30, Collegiate Basket class; 7.00, Quaker Oats basket ball; 7.00 Ukulele Club; 8.00, Senior Gym class.

Wednesday—4.15, Boy's Gym class; 5.30, Junior Aesthetic dancing class; 7.30, Cumjoynus Club; 7.30, Cheerio Club; 8.00, United Club.

Thursday:—4.00, Collegiate Basket Ball; 8.00, Ladies' Gym Class.

Friday—4.30 Senior School Girl's Gym; 4.30, C.O.S. Club supper; 7.00 Senior Aesthetic Dancing Class; 8.00, Basket Ball League games.

Saturday—9.30, Junior Gym class; 10.40, Babies' Gym class; 2.00, Saturday afternoon clubs; 4.30-9.30 Badminton games.

Sunday—8.30 p.m. Sunday evening sing songs.

Anniversaries
CANADIAN

(Copyright by Canadian Press)

Dec. 3, 1738:—Pierre Gaultier de Varrens, Sieur de la Verandrye, noted explorer who was born at Three Rivers, Quebec; towards the end of the seventeenth century, first entered the village of the Mandan Indians on this date. He discovered the Lake of the Woods and the prairies of the Northwest, and also explored Minnesota. Verandrye, with his two sons and a nephew, built Fort Pierre on Rainy River. Verandrye died at Montreal in 1742.

Belmonts Take First Softball Final : Queen's Outclassed Regina - Edmonton Defeat Senators

Sports

BELMONTS WIN FIRST FINAL FROM DE LAVAL

Free Hitting Softball Game Went Ten Innings, the Club Men Scoring Four in the Extra Frame.

CROWD WAS BIG.

Four runs in the tenth innings gave the Belmonts, club winners, a 14 to 10 victory over the De Laval nine, mercantile champions, in the first game of the finals for the softball championship on Saturday evening.

The second game of the play-offs will be played on Tuesday evening in the Armouries.

The game was the freest hitting affair, and therefore the most exciting game of the whole season. Neither pitcher had much on the ball, and the batters hit them hard and far.

Lowe was the outstanding batter of the evening, with five hits in seven appearances at the triangle's edge one of his long clouts landed against the far wall and went for the bases. Frick also crashed out a long hit that was good for three bags.

The teams rose to great fielding heights, grabbing off almost impossible catches, but they at times also stumped badly and dropped easy flies. Fanning playing right field for the Belmonts, went right against the wall to grab off a drive in the last frame, and Heckman, his mate in the gardens, garnered in everything. The pair in the De Laval outfield were also good.

Crowd Big and Noisy.

The biggest crowd of the season squeezed on to the groaning benches and made more noise than a circus band. Everything in the way of a noise-making device made its appearance at the game on Saturday evening, and added to the din.

The De Laval defence was full of holes in the first stages of the game. Three errors and one hit in the first inning game the Belmonts two runs, and on the same kind of ball they added four more in the second, while the Separator crew went scoreless.

The De Laval awoke in the third, and holding the Belmonts from scoring they chased across two themselves. In the fourth Lowe got a two-base hit with none out, and came across before his team was retired for their seventh run.

The De Laval got three runs in the fourth, and had made it 8 to 7 in their favour by the end of the sixth.

The Belmonts got two hits in the seventh, but the breaks went against them, and they failed to score.

The De Laval went two in the lead when they added another in their half. The Belmonts came across with two runs to tie the score in the eighth, and held the De Laval from getting on first. The supreme effort was made in the nint innings. Lowe walloped out his triple, and was sent home by Heckman's double. But the Belmonts could not increase the one run lead. Frick, first up for the De Laval, tied the score for his team when he slammed out a three-bagger, and came in on an overthrow. Things broke loose in the tenth innings, and when the smoke cleared the Belmonts' count totalled fourteen.

De Laval prospects looked good for at least one run in their half, but Fannings' work nipped their chances and they were retired without a run.

The line-ups.

Belmonts — Batten, ss; Lowe, 1b; Heckman, lf; Stuart, 2b; Holyman, p; Tobbitt, 3b; Haskill, c; Fanning, rf; Thompson, ss.

De Laval — Ward, 3b; Kennedy, lf; Frick, 1b; Perks, p; Fowler, 2b; Marthen, c; Bell, 1b; Bullied, rf; McIntyre, ss.

Score by innings:

Belmonts	2401000214—14
De Laval	0023031010—10

Umpires—Kay, Lebarr, and McMartin.

RUGBY RESULTS

Canadian Final. Senior.

REGINA	0	0	0	0	0
QUEEN'S	7	13	23	11	54

C.R.U. Intermediate, Semi-Final.

GRAND TNK.	0	6	0	0	6
R.M.C.	5	0	3	3	11

C.R.U. Junior, Semi-Final.

RIDEAUS	0	0	1	0	1
LOYOLA	0	1	0	0	*1

Intermediate O.R.F.U., Final.

DUNDAS	0	0	0	0	0
SARNIA	0	0	0	6	6

Junior O.R.F.U., Final.

TORONTO C.C.	0	6	5	1	12
S. THOMAS	0	0	1	1	2

T.C.C. leads by 20 points.

O.R.F.U. Interscholastic.

HAMILTON	9	0	2	0	11
SARNIA	0	0	0	6	6

Hamilton C.I. leads by 2 points.

BILLIARD CHAMP FINED.

NEW YORK, Dec. 2. — Ralph Greenleaf, world's pocket billiard champion, has been fined $250 by the National Championship Pocket Billiard League, for playing an exhibition match with J. Howard Shoemaker, here, last week, in violation of the League's rules.

Leonard Accepts Bout for $200,000

KANSAS CITY, Mo., Dec. 5.—(Canadian Press)— Benny Leonard, lightweight champion has accepted an offer by Tex Rickard of $200,000 to box Mickey Walker, welterweight champion, a 15-round decision bout early next July.

O.H.A. MEMORIAL WAS APPROVED

Scholarship at University of Toronto For Which Men Who Served Overseas or Their Children Will Be Eligible.

TORONTO, Dec. 3.—The 34th annual meeting of the Ontario Hockey Association was held here Saturday with 73 delegates in attendance and President W. A. Fry of Dunnville in the chair.

The proposed amendment to the residence clause by Sheriff J. F. Paxton of Whitby, that in the case of a player residing in a rural district or village, that he must play for the O.H.A. club nearest to his residence, having a team entered in the series in which he is eligible, was unanimously carried without discussion. The manner of determining the distance is to be completed by the mileage over a well-established highway, and not as the crow flies.

The proposed amendment of W. H. Sloan of Guelph, that bank clerks be given special privileges to the residence rule, was rejected.

The amendment by W. A. Edger of Bowmanville, that players who reside in one city, town or village and work in another play in the town, city or village that he sleeps, was defeated.

Carried This One.

A proposed motion by Sheriff J. F. Paxton compelling a player who desired to change his club or residence to secure the consent of his old club and if this is not forthcoming the player will have the right to present his case in person to the O. H. A. executive, and in case of a junior he must also have the written consent of his parents or guardian, was carried.

The motion to increase the fees of referees was carried.

Rules of Game.

In the first amendment to the rules of the game Sheriff Paxton proposed that hockey sticks be not more than 3½ inches wide, 54 inches long and 15 inches long at the blade.

No body checking within five feet of the boards.

If a team plays too many men the team shall be penalized by loss of another player for two minutes, and that no goal received while extra players are on he allowed. All these were carried without discussion.

Establish Scholarship.

The motion of W. A. Fry, the President, that the O. H. A. establish a great war memorial in the form of a scholarship at the University of Toronto to which Ontario men who served overseas with the Canadian forces or their sons or daughters will be eligible was unanimously carried.

Capt. J. Sutherland of Kingston, a past President of the association, and Major W. Davidson, a A. A. U. of C. governor, both heartily seconded the motion, and his suggestion that the delegates rise for one minute to pass the motion. This appeared to be the most popular motion that has ever been presented to the O. H. A. delegates.

The honorarian of the Secretary was voted at $1,200 and the Treasurer at $200.

Funds for Olympic.

P. J. Mulqueen, President of the Canadian Olympic Committee, in a short address, stated that hockey provides a fund that enabled the Sportsmen's Patriotic Association to do the work they have done in the hospitals for returned soldiers. He asked the delegates to instruct their executive to vote a large sum to defray the expenses of the Canadian Olympic hockey team.

President W. A. Fry assured Mr. Mulqueen that the O. H. A. would do all possible and a motion was passed that the question be left to the executive.

Executive Elected.

The senior officers having all been elected by acclamation the election on Saturday was to the executive only and resulted as follows: R. W. Wylie Wilkinson, Galt; Frank Hyde, Woodstock; Richard Butler, Lindsay, and Angus Campbell, Cobalt. Two more are to be appointed by President Fry.

The complete list of officers is now as follows:

President—W. A. Fry, Dunnville.

Immediate Past President—A. E. Coneland, Midland.

First Vice-President — William Easson, Stratford.

Second Vice-President—Geo. B. McKay, Kitchener.

A.A.U. of C. Governor—W. W. Davidson, Toronto.

Treasurer—Sheriff J. F. Paxton, Whitby.

Secretary—W. A. Hewitt, Toronto.

Executive Committee—R. Butler, Lindsay; A. D. Campbell, Cobalt; Frank Hyde, Woodstock; R. Wylie Wilkinson, Galt.

REGINA NOT IN QUEEN'S CLASS

The Western Rugby Champions Overwhelmed By Score of 54-0 in Canadian Senior Final.

TORONTO, Dec. 3.—Queen's University of Kingston won the championship of Canada for the second year in succession when they defeated the Regina team, western champions, in hollow fashion by the one-sided score of 54 to 0 at Varsity Stadium Saturday. The Queen's team with weak opposition played at the top of their form and made many brilliant plays, which saved the whole thing from being a fiasco. The Regina team was hopelessly outclassed in every department.

The visitors had no attack except the fair punting of McEachren. Their plays from behind the line were too slow in starting and were smothered almost before the players were in motion. They gained their yards once or twice by line plunging, but generally they were unable to make any headway in that direction. Queen's simply toyed with the westerners, but nevertheless did not slacken up a bit in their play and gave the spectators the worth of their money.

All Were Good.

In a good classy exhibition of football Leadley and Batstone featured as usual, and Quinn also did some clever work, but nearly every player on the Queen's team shone alone at one time or another. The visitors only had one time to score, and that was just before half-time when a blocked kick gave them possession less than 15 yards out from the Queen's line. The visitors first failed to get in by line plunging then when McEachren in trying for a field goal kicked into his own scrimmage and the chance was again lost. For the rest of the game the visitors were on the defensive. To give them credit they battled courageously, but were simply outclassed. The attendance was about 10,000.

Queen's played their best game of the season in Toronto, and they had the edge on their opponents in everything but weight. In the early part of the game Regina looked the stronger on the line, but as the game progressed Queen's took the upper hand and battered the westerners' line for good gains. The tri-colors' wing men made more gains on plunges than in any game this season.

Queen's used their entire squad during the game, but at all times were safe. They tried play after play, and constantly found Regina weak in the centre of the line. The losers' outsides were good, and gave Batstone and Leadley lots of trouble on end runs. Milne was the best for the losers, with Rowand, Otton, Leigh and Brown prominent at the defensive.

Leadley and Batstone were the stars for Queen's, as usual, while Thomas and Walker held Regina's backs in check all day. "Red" McKelvey had his best day of the season, while Campbell was always prominent while on the field.

Queen's had a definite margin in every department, and, like the greater majority of good teams, had the breaks. Regina showed nothing out of the very ordinary, and after the first ten minutes it was merely a matter of the size of the score.

The Regina club hardly played up to form, said W. J. Finlay, editor of the Winnipeg Free Press, but the splendid system and the tricky backfield play of their sturdy opponents probably upset their play considerably. Certainly at times they were bewildered at the style of play and faltered badly on numerous occasions. But Queen's had the class. They gave their backfield stars every protection, tackled like fiends, and took advantage of every opening. Western rugby received a good lesson. Regina had no backfield work, and until the West develops something more than a line their representatives will never be able to make a showing against the East. But the westerners are capable of better football than they showed, and if they take advantage of their experience here, may yet develop a team that will show the East that the West has the goods. But the West is forced to work under severe handicaps. The short season, the lack of public patronage and lack of competition make it very difficult to raise the standard of football to that of the East, which has every advantage to develop strong aggregations.

Sixteen Cycle Teams Start New York Grind.

NEW YORK, Dec. 2.—Gotham's thirty-fifth international six-day bicycle race was to get under way at one minute after midnight when Fred Stone, actor, pulled the trigger of the starting gun, and sixteen teams pedalled off for the monotonous grind at Madison Square Garden.

Leading teams were split by the management and the riders re-arranged in new combinations to enliven interest .Alfred Goullet, the premier rider of the 32 contestants, who had been a member of teams winning twelve six-day grinds, was paired with Orlando Pianni, of Italy. Alfred Grenda, of Tasmania, who won the last race here with Goullet, was paired with Fred Hill of Boston.

TY COBB ON TRAIL OF STAR SECOND SACKER

PHILADELPHIA, Dec. 3.—Second Baseman Jimmy Dykes of the Athletics for Outfielder Bob Veach of Detroit, is the very latest rumor from the house of Mack. Ty Cobb would welcome Jimmy Dykes and Connie Mack no doubt could make much use of Bobby Veach in his rather unsettled outfield.

Detroit, if it to get anywhere in the American League race next year, must have an experienced second baseman. Detroit finished second last season. Now Cobb has nothing but first place to shoot at if he is to improve the standing of his club. The mediocre play of the several players who held down that bag for the Tigers last season, will not do for next year if Detroit is to be in the pennant hunt.

Derril Pratt who was secured in the trade with Boston failed to deliver. Cobb when he made the deal figured Pratt had a couple of good years ahead. His play last season proved that he had passed the peak of his game. The Tygers simply must have a seasoned second baseman and no one realizes it better than Cobb.

Jimmy Dykes, who has much natural ability, was rather disappointing to Connie Mack last season. Bob Veach did little more than warm the bench for Detroit. Cobb feels that he can part with Veach and not weaken his club and Mack probably feels the same about Dykes. Yet such a change might work wonders for both clubs and players.

QUEEN'S REACH HOME SUNDAY

Canadian Champions Are Welcomed By Big Kingston Crowd.

KINGSTON, Ont., Dec. .—Thousands of students and citizens were at the Canadian National station Sunday afternoon to welcome the victorious Queens team back to the city. The R.C.H.A. Band and the Queens Band were on hand and cars were lined along both sides of the streets leading to the station. The players were escorted from the train to waiting cars and the multitudes cheered them and Mayor Angrove led the procession through the principal streets to the Arena where short speeches were delivered by the president of the Alma Mater and the Mayor. The ceremonies were short and simple in the Arena but the turnout was a big one and showed the pride of the students and citizens in the team. The City Council will make suitable presentations to the team at a later date, the mayor stated.

Were Game Fighters.

Asked on Sunday if he had anything to say about the game, Coach Bill Hughes said: "There is nothing much to say about the game, but you've got to hand it to Regina for being real sports. Despite the big score against them, they went down fighting hard. They are about the hardest and gamest fighters I ever saw in my football career and they are sports to the last drop of the hat."

Zev Best Money Horse in U.S. Turf History.

NEW YORK, Dec. 2.—Zev, Harry F. Sinclair's three-year-old, which defeated Papyrus in the recent international match race, to-day was credited with having won $286,373.57 in his career on the books of the Jockey Club, which are official for turf history in the United States.

The announcement of the Jockey Club settled the controversies of those who had argued about Zev's monetary relation to Isinglass, English thoroughbred, which topped race horses of all time by amassing $291,275.

Of his total, Zev won the greater part last season as a three-year-old when he brought $261,000.34 to his owner, the remainder being his winnings as a two-year-old sprinter.

GOES BACK TO COLLEGE.

A big first year in the majors, and the statement of Manager McGraw of the Giants that he was the best youngster in the National League, has in no way affected the size of the hat worn by Travis Jackson. The young man, as soon as the season was over, hurried back to a southern college to complete his education. He says he isn't always going to be a ball player.

TOUGH JOB FOR SISLER.

One of the first statements credited to Manager George Sisler of the Browns was his intention to start an intensive educational campaign with the players the moment they reported in the spring. A knowledge of the rules and inside baseball were to be considered. Sisler may find that a tougher job than landing the Browns in the first division.

BOWLING

BOWLING ON SATURDAY.

Although there were no league games on Saturday the alleys were pretty well occupied all day. In the afternoon the ladies were over bowling and occupied the five pin alleys practically all afternoon. Some nice score were rolled by the young ladies and they are fast picking up the game.

TWO TIED FOR TURKEY IN EXAMINER TOURNAMENT

Ralph Holyman and Roy Taylor were tied for the turkey which was given as a prize by the Examiner Bowling League. The number was selected by a committee and resulted in the tie the number being 103, which was rolled by each of the players.

THIS WEEK'S BOWLING AT WATER STREET ALLEYS.

City Ten Pine League.

Monday at 8 o'clock—Lawn Bowlers vs Quakers.

Tuesday at 8 o'clock—Belmont Club vs C.P.C.

Thursday at 8 o'clock—High Rollers vs Crescent.

Friday at 8 o'clock—De Laval vs C.G.E.

Quaker Oats Intershop League

Monday and Friday at 5 o'clock.

Westclox Intershop League.

Monday and Friday at 6.30.

Mercantile Five Pin League.

Monday at 8—Merchants Press vs Red Ferns.

Tuesday at 8.30—Lock Works vs William Hamilton.

Thursday at 8.30—Westclox vs Bell Telephone.

Friday at 8—Nashua Paper vs Examiner.

Brinton Carpet Intershop League.

Tuesday and Thursday at 7.

Examiner Intershop League.

Starting at 5 o'clock.

Bell Telephone Intershop League

Starting at 7 o'clock.

Westclox Ladies Intershop League.

Monday and Friday at 6.30.

STRIKES AND SPARES

(By King Tut Himself)

A bowler—like a motorist—if often mighty glad to get a spare. T Curvin.

The man who first started the game of fivepins had his nerve with him, but nobody else has ever had.—D. Leetior.

A hit on the head pin means a strike, but when not caught by the pin boy means a hit.—F. D. Craig.

The blow that killed father's chances came in the eighth.—C. Hayes.

A good delivery is more to be desired than a cleit palate.—A. Stanley.

New Books.

"The tenth pin, or missed by a hair."—Ed. Wright.

"A strong pull, or getting the hard ones."—Dr. Green.

"How I lost out, or a good alibi."—J. French.

Heart Songs.

"Sweet hour of prayer."—P. Getnas.

"O dear, what can the matter be."—W. Thomas.

The Nut Cracker by Joe Williams

Mr. Rickard's customers paid 50,000 to see Battling Siki, despite the fact that it costs nothing to visit the zoo.

UNIVERSITY OF COLUMBIA THREATENS TO ABOLISH EXAMINATIONS.....THAT'S ONE WAY TO GET A GOOD FOOTBALL TEAM.

If it is true that Jesse James never lived, as the historian insists, where did those dollar-a-year birds get their inspiration?

Chicago professors who are going to Africa to hunt elephants and butterflies could stay at home and have just as much fun by drinking bootleg.

The learned gentleman who wants to abolish the army and navy may merely be peeved because he couldn't get a ticket to the game.

Benny Leonard has a newspaper record of all his fights, and we suppose he refers to it, humorously, as his scrap book.

Down in Texas they are playing golf on illuminated courses.....In other parts of the country it's the golfers who are illuminated.

Our idea of genuine distinction in football these days is to be a player who has not been mentioned as an All-America possibility.

INSANE ASYLUM IN KANSAS HAS ORGANIZED A BASEBALL TEAM AND THE MASTER MINDS OF THE GIANTS WILL NO LONGER HAVE THINGS ALL THEIR OWN WAY.

A pair of football pants used in the mud will weigh 36 pounds.....It is clearly up to the officials to legislate against one or the other.

In Memoriam and Zev are to race again, and this time the motto of the Kentucky horse will be, "Kodak as you go."

The report that Norfolk made a wreck of Siki's features is interesting....It shows that nothing is impossible.

EQUIPMENT

"Has the new cook any references?"

"No, this is her first job. We'll have to take her on trust. All she has is a diploma from a cooking school!"—Louisville Courier-Journal.

STIFF PENALTY FOR ROWDYISM

N.H.L. Put New Teeth in Legislation Against Deliberate Injury.

OTTAWA, Dec. 3.—The National Hockey League at its annual meeting here Saturday took a step which should go along way towards the elimination of rowdyism from professional hockey. The N. H. L. adopted unanimously the Ottawa Hockey Association's amendment to the match foul rule. Henceforth, instead of being $15 for the first match foul and suspended for one game for a second offence of that character, any player cominitting a match foul is to be fined $50 and becomes automatically suspended and cannot play in any games until his case has been dealt with by President Frank Calder. The match foul rule as amended will henceforth read as follows:

"A match foul shall consist of deliberatly injuring or disabling an opponent. For this offence a player shall be fined $50 and cannot take part in any further games until his case has been dealt with by the president, who may impose such punishment as he deems fitting."

President Frank Calder declared himself strongly in favor of the resolution as introduced by President Ahearn and Secretary Gorman of the Ottawa Hockey Association and made it quite clear that he would show no mercy to those who deliberately violated the rules.

The proposal to make a team play one man short for the balance of the game in the event of a match penalty being imposed was withdrawn by the Ottawa delegates at the request of Charlie Querrie of Toronto, who pointed out that such a drastic change would probably spoil a game and make the public suffer. Hence the rule, under which a substitute goes on after twenty minutes, following a match foul will be continued.

"BUST" IN CITY SERIES.

George Grantham of the Chicago Cubs finished the 1923 season the most talked about young infielder in the National League. Yet in the series with the White Sox his ragged playing cost the Cubs all chances for the city championship of Chicago. He was the "bust" of the series, and his poor showing in that event may have a serious effect on his play of next season unless he pulls a courageous comeback.

TOBIN STAR BUNTER.

Bunting is fast becoming a lost art in the opinion of no less an authority than the famous Hughey Jennings. Johnny Tobin of the St. Louis Browns is one of the few great bunters still doing business. Tobin can bunt down the first or third base line or pull a fast drag with equal cleverness. Tobin's great speed, his ability to bunt and a penchant for crossing up the opposition by hitting one hard, makes him one of the most feared batters in the American League.

A WONDERFUL PIPE TOBACCO

CHECKERS

Cut Plug

Packed only in Tin— To keep the Goodness in.

25c

NOW SHOWING — Capitol Entertainment — NOW SHOWING

A romance of the Good Old Days of the Cavaliers with Barthelmess in his most dashing role.

A real old-time melo-drama of clashing swords, daring villains dauntless heroes and gorgeous heroines that you are sure to like!

RICHARD BARTHELMESS in "The Fighting Blade"

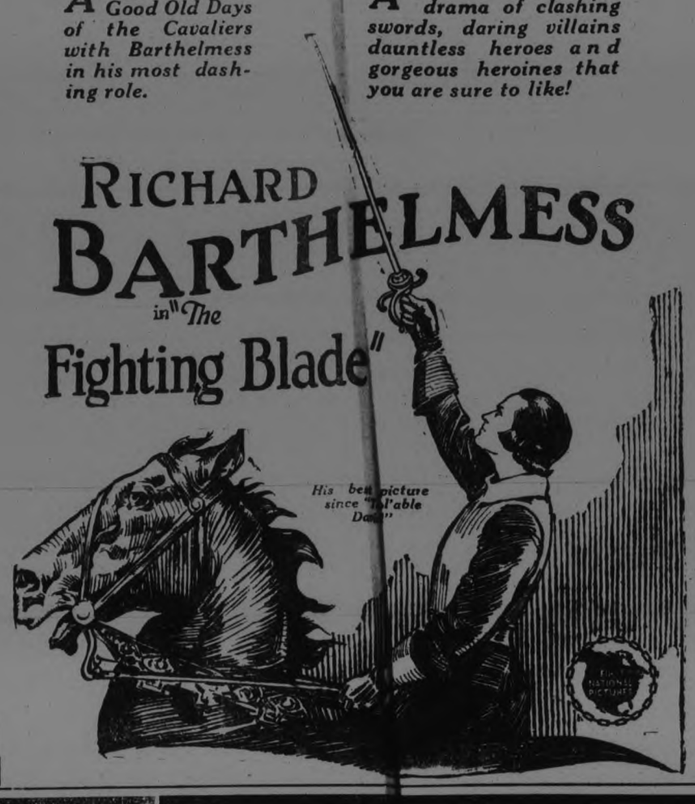

Sports

FOOTBALL'S BIGGEST THRILLS

BY E. W. COCHRANE
Famous Western Official

It is by no means an easy matter to select from a big list of great days that I have seen in football in 12 years that I have been refereeing in the Missouri Valley, Southwest, Kansas and Missouri conference, the greatest play that I have ever seen, but I believe none surpassed for shrewdness, or as a spectacular piece of gridiron strategy, the one which won for the Kansas Aggies their game with Missouri University in the Missouri Valley conference campaign of 1922.

Kansas took a lead early in the game with a touchdown and Missouri with a drive that was not to be denied, came from behind in the third quarter and chalked up ten points. It looked like a Missouri victory. Then came the fourth quarter. The Aggies have a quarter by the name of Swartz (who is one of the best football strategists in the west. The smart played in baseball is the one who pulls the unexpected, the man who can cross up the opposition.

The Aggies had worked the ball down to the Missouri 30-yard line. They had worked a series of forward passes that were bewildering. It looked as though it was their one method of attack that would win, if any. Missouri secondary defense was back working frantically to break up that aerial attack.

Swartz did the passing with deadly accuracy. He dropped back to make another pass. The Missouri defense ran back to break it up. Swartz grabbed the ball and twenty yards to one side all the time making motions as though to pass the ball and then suddenly started off on a wide end run. The Missouri team stood flat-footed for an instant but just long enough to let the Aggie quarter get under way. He was the distance and the Aggies won one of the most important battles in the conference championship race by 14 to 10.

TRAIN IN SEATTLE.

CHICAGO, Dec. 2.—The Chicago Cubs are scheduled to play the Pittsburgh Pirates, their league rivals, four games before the National League season opens next April it was revealed to-night when the list of exhibition games for the Chicago Club was announced by President William Veeck.

The Pittsburgh Club will train at Paso Robles, Calif., while the Chicago Club will work out on Catalina Island, off the California coast.

The itinerary of the Chicago Club calls for 29 exhibition games before going to St. Louis for the opening game of the regular season there, April 15.

HARVARD HOCKEY DATE

CAMBRIDGE, Mass., Dec. (Canadian Press)—Harvard varsity hockey schedule, made public yesterday, provides for a best two out of three series with the University of Toronto, and a game with McGill University, Montreal.

The dates set for the Toronto series are January 3 and 5, a third game to be played if necessary on January 7. December 21 is the date set for the McGill game.

PIRATES BUY PITCHERS.

PITTSBURG, Pa., Dec. 2.— Officials of the Pittsburg National League baseball club have announced the purchase outright of two pitchers, Emil Yde, of Oklahoma City, and Herbert May, of Omaha, both of the Western League.

Yde, a south paw, was the leading pitcher of the Western League last season. May, before joining the Omaha Club, pitched for teams in Bakersfield, Cal., Portland and Seattle.

REGENT
HUNTER ST.

SUCCESS

A METRO PICTURE

Cast includes—
Brandon Tynan
Mary Astor
Naomi Childers

A drama of the theatre worth going to the theatre to see.

A RALPH INCE PRODUCTION

Added Attractions
The LEATHER PUSHERS
Fox Comedy - Dance or Die
Evenings 10c, 15c, 20c

OSHAWA PLANS WAR MEMORIAL

Committee Appointed to Consider Question of Funds — Building Permits Two Millions.

OSHAWA, December 3.— The public meeting to discuss a War Memorial for the town of Oshawa held in the City Hall, Friday, presided over by Mayor W. J. Trick was disappointing as to attendance, but those present were of the unanimous opinion that a suitable memorial that could be erected as an out standing feature on what is to be the new City Hall Square on Simcoe street south and the following committee was chosen to carry out the idea: Chairman, W. J. Trick, Mrs. F. W. Cowan, Major Frank Chappel, Chas. J. Wilcox, H. E. Tylor, A. E. Lovell, Geo. W McLaughlin, T. B. Mitchell and J. B. Thompson This committee will consider the question of raising funds and design of memorial

WILL SELL BLUENOSE SHAREHOLDERS AGREE

Meeting Held at Lunenburg Over the Week End.

HALIFAX, Dec. 3.—Tenders for sale of Schooner Bluenose, fleetest of fishermen, will be called for following decision reached at meeting of shareholders of the vessel held at Lunenburg over the week end. Captain Angus Walters, in his capacity as manager-owner, was also instructed to keep shareholders advised regarding any legal action he contemplated looking to return of the international trophy, not awarded this year, owing to failure of Walters and his crew to abide by decisions of sailing committee.

CLARA BUTT SINGS TO HEINTZMAN PIANO

No better endorsation of the premier mechanism and superior tone of Heintzman & Co's pianos can be found than in the fact that Clara Butt sings exclusively to the accompaniment of a Heintzman & Co. Baby Grand while on her Canadian tour. This eminent vocalist is a world famed contralto, and those who hear her in the local opera house to-morrow night will readily appreciate that the piano furnished by Heintzman Hall for her use here is of a quality in keeping with the enviable height to which Clara Butt has attained in the musical world.—(Adv.)

NEW EXECUTIVE FOR THE THISTLE F. C.

The Thistle Football Club held its annual meeting in the Chamber of Commerce Rooms on Saturday evening. A good crowd of players and supporters attended. The chairman gave a report of the past season's work, and the following were elected for the 1924 season:

Hon. President—G. N. Gordon, K.C., M.P.
Hon. Vice-President—Alex. Dick.
President—W. Barrie.
Vice-President—E. Duncan.
Secretary—R. Gilmour.
Treasurer—W. Anderson.
Executive Committee: R. Ralston, D. Gilmour, T. McArthur, G. Simmons and G. G. Low.
J. B. Rae was re-elected captain.

TRAVELLERS FORM A LOCAL COUNCIL

United Commercial Travellers of America Formed Branch With Over 30 Members.

On Saturday afternoon the United Commercial Travellers of America instituted a local Council here in Peterborough and got off to a fine start with over 30 members.

Peterborough Council No. 653, as it is known, used considerable discretion in the selection of its officers for the balance of its year, which ends March 31st, 1924. The officers elected according to rank are: Senior Counselor, J. K. Hughes; Junior Counselor, S. Bridge; Past Counselor, W. M. Borbridge; Secretary-Treas., Jas .H. MacDonald; Conductor, Walter W. Head; Page, Max. M. Kerneghan; Sentinel, W .B. Miller, and a very strong Executive Committee, composed of Brothers E. M. Wall, Isaac Williams, Clayton Chowen and T. W. Quinn. Brother J. D. Lee was appointed as Chaplain by the new Senior Counselor.

Under the direction of Supreme Auditor Chas. A. Hebbard, of Columbus, Ohio, Gordon Bennett, Junior Counselor of Toronto Council, No. 617 and Fred C. Oldham, Secretary of Toronto, these officers were installed and obligated and the degrees of the Order were exemplified by these installing officers, Bros. Chas. J. Ray being the candidate.

Under the supervision of this strong slate of officers, the success of Peterborough Council is assured and with the large number of Commercial travellers in Peterborough who are eligible for membership, there is no reason why this should not develop to be one of the finest, if not the finest Council, in Eastern Canada.

Dr. H .M. Yelland was selected for Council Surgeon.

RECOVER BODIES FROM THE RUINS

BERGAMO, Italy, Dec. 3.—(Canadian Press.) — One hundred and thirty-seven bodies had been recovered up to last midnight from Bergamo Valley country, six hundred of whose inhabitants are believed to have been drowned when Great lake dike impounding waters of Gleno Lake collapsed last Saturday.

Troops and civilian rescue parties are endeavoring to give aid and comfort to thousands who have been made homeless by disaster.

Hundreds of homes, including entire villages of Dezzo, Corna and Bueggio were wiped out by the flood, the course of which was stopped fifteen miles away.

The countryside in the vicinity of Darfo has become a vast lake. Torretnial rains of last week made the pressure against Gleno Lake dike greater than the four mile wall could withstand and although the masonry was thirty-five yards thick, the dike went out and the water thundered down the valley, sweeping all before it.

SCHEME IS HEADING FOR THE ROCKS

PARIS, Dec. 3.—The indecision of the United States regarding its participation in the reparations commission's last fact—finding. Scheme appeared to-day to have imperilled the project. The French want to go ahead with the appointment of committees of experts, who are to find out what Germany can pay.

The British are holding back, insisting that such investigation will came to nought, if the United States won't take part.

"We must now cease to turn our eyes to America for any practical gesture of solidarity and friendship," says Lintransigeant, "and count only on ourselves."

Members of the Reparations Commission will meet early this week to discuss what is to be done.

FORTY REPORTED KILLED.

SHEFFIELD, England, December 3 (Canadian Press Cable). — Forty are reported to have been killed and many injured in an accident at Nunnery Mine, when several cages used in transporting men from the surface to the workings were precipitated to the bottom through the breaking of the rope.

It is reported that 176 miners were in the cages when they fell

VESUVIUS STILL ALARMS PEOPLE

Scientists However Say There is No Danger—Mountain Side Quivers and Flames Light Sky

NAPLES, December 3. (United Press.) — The activity of Mount Vesuvius continues to alarm the population although the scientists say there is no danger .

The famous volcano is belching vast clouds of black smoke and spouting fiery stones which fall within a radius of 100 yards around the crumpeled crater.

The slopes of the mountain quiver occasionally with slight earthquake shocks. At night the fires from the cone light the sky, but according to scientific men it means nothing, and the phenomena may be expected to end soon.

ERECTION OF OAK DOORS IN MEMORY OF ORVILLE CROWE

These Doors Are to Be Dedicated at the Service Next Sunday.

Beautiful oak doors, the gift of Mr. and Mrs. Joseph Crowe, in memory of their son, the late Orville Crowe, have been placed in the vestibule of All Saints' church and will be dedicated at the service next Sunday morning.

REFUSES TO RAISE SUNKEN SUB-CHASER

TORONTO, December 3 (Canadian Press). — Captain E. Rohde, of the submarine chaser Ella E. Hitner, now lying submerged in Toronto Bay following the fire and explosion on Saturday, states that he will not allow the local police to raise the boat to investigate its cargo.

According to Captain Rohde, the boat put into Toronto for gasoline, and was on its way from Philadelphia to Detroit, where the craft is owned.

This statement conflicts with that of Customs Officer Horn, who declared that the boat reported on 27th November for repairs, and had clearance papers in from Detroit to Toronto.

Captain Rohde escaped from the burning sub chaser on Saturday afternoon by jumping into the bay.

At that time he refused to give any information regarding the boat's cargo, but Ralph Rock, engineer, stated to the local newspaper men that 1,200 gallons of gasoline were being carried.

KNIGHT OF ROAD BURIED BY IRON

SUDBURY, Dec 3. — (Canadian Press).—A broken truck on a car of pig iron resulted in the derailment of from eighteen to twenty freight cars on the C.P.R. near Larchwood, last night. Victor Chevalier, knight of the road, was getting a ride on top of the pig iron and it piled up on top of him, with the result that he suffered a broken leg and is now in Sudbury hospital. Most of the derailed cars were loaded with flour. Six cars were badly smashed up but the contents will be saved. Toronto trains, numbers three and four were considerably delayed by the accident

WINNIPEG SUFFERS A HEAVY FIRE LOSS

WINNIPEG, Dec. 3.—Fire of an unknown origin, broke out shortly after midnight in the Mason and Risch block, Portage avenue, causing a loss estimated at about $250,000. Besides the Mason and Risch firm the building, a three-storey structure, housed several other small businesses and the top storey contained a number of living apartments, the occupants of which all escaped unhurt.

STOCKHOLDERS ORGANISE.

BUFFALO, December 3 (Canadian Press). — The L. R. Steel stockholders are to organise $5,000,000 corporation to take over the bankrupt company's assets rather than have them sold to an outside syndicate.

Correctly Tailored

GENTLEMEN,

To be assured of having your Suit and Overcoat Correctly Tailored and ready before Christmas, leave your measure NOW at SCHOOLEY'S.

I have the Newest Popular Cloths in Imported Woollens and Fine Fabrics to select from, at Very Reasonable Prices. Fashionable Tailoring is my Specialty. Finest Garments made to order and Correctly Tailored.

CHAS. SCHOOLEY
MERCHANT TAILOR
176 HUNTER STREET WEST

THEATRES

AT THE ROYAL.

18,000 PEOPLE IN GREAT GRIFFITH FILM

"The Birth of a Nation" Covers Essential Details of Civil War History

D. W. Griffith's master production, "The Birth of a Nation," a United Artists release, will be the attraction at the Royal Theatre, commencing an engagement of three days today.

It will be brought here in exact reproduction of the greatest attraction which in New York recently set a record by playing to more people in two weeks time than had ever before gathered in a playhouse. This was the massive Capitol Theatre where over 150,000 persons witnessed the spectacle in a fortnight.

The merest statement regarding "The Birth of a Nation" leaps to superlatives because there is no other form in which it can be written. Simple facts in relationship to its developments sound extravagant until you have seen the production and realized a tithe of its sweep and power.

It covers the essential details of American history ranging through three centuries. Actual battles are shown with tens of thousands of soldiers in the conflict. 18,000 people participated in the telling of the story. Three thousand horses were used to give the cavalry and other thrilling effects of the wild dashes over miles of territory. Cities were built up only to be destroyed by fire. The total cost of the entire production was in the neighborhood of $500,000. Five hundred costumers and seamstresses worked for three months to make the costumes worn by the people. Ten thousand yards of cloth were worked into the costumes worn by the women until 25,000 yards of white muslin were used up in the regalia of the Ku Klux Klansmen.

The narrative is filled with tears and smiles. A brilliant cast leads animation to the story. The list of present stars and film favorites include such well known screen artists as: Henry B. Walthall, Lillian Gish, Mae Marsh, Miriam Cooper, Mary Alden, Josephine Crowell, Ralph Lewis, Joseph Henabery, Raoul Walsh, Donald Crisp, Howard Gaye, George Seigmann, Walter Long and Elmer Clifton.

"IMPORTANT NOTICE"

Owing to the length of the D. W. Griffith production "The Birth of a Nation" patrons are requested to be seated at 2.30 and 8 sharp.

AT THE CAPITOL.

AGONISING TORTURE PICTURED IN "THE FIGHTING BLADE" AT CAPPITOL BLADE" AT CAPITOL, NOW SHOWING.

Mediaeval history chronicles many of the most excrutiating tortures the world has ever known. One of the most agonising of these ic pictured in one of the sequences of John S. Robertson's production, "The Fighting Blade," a First National picture in which Richard Barthelmess is starred and which is now being presented at the Capitol Theatre.

Richard Barthelmess is victim of this torture. His role in the picture is that of Karl Van Kerstenbroock, a Flemish soldier of fortune ,whose fame as a duellist precedes him in England, whither he goes to avenge the death of his sister. He vanquishes his foe, and friends of the latter, members of the Cavalier Party, plot his death. He joins Oliver Cromwell's Party, the Roundheads, who are determined upon the overthrow of Charles I., and thus becomes the enemy of all Cavaliers.

Falling into the hands of some of these, he is manacled with huge heavy wristbands, and wedges are driven with hammer blows between his wrists and these manacles—the noble gentlemen performing this task with great glee. And the youth's suffering is so realistically portrayed as to make the spectator shudder . It is their purpose to give him two days in which to repent, two agonising days, then to execute him. What happens asho etaoin shr purpose, and how, far from breaking the youth's spirit, this torture makes him the scourge of the Royalist Party, is depicted on the screen more forcibly than it can be described.

Opposite Barthelmess in this exciting historical romance is Dorothy Mackail. Others in the cast are Frederick Burton, Morgan Wallace, Lee Baker, Bradley Barker, Stuart Sage, and Allyn King.

AT THE GRAND.

TERPSICHORE
December 6-7-8.

The partisms of classical music and dancing will have a splendid opportunity to see L. A. Terpsichore, the famous dancer from the Imperial Opera Petrograd and the Follies Bergere, Paris. Terpsichore's artistic principle is that dancing just like the other art should grapple with the question of interpreting human feelings truthfully. She stands up against those literary men who pretend that dancing is merely a sensuous exhibition with out a plot and proves by her dramatic dancing scenes to what degree of perfection this art can be developed. Her creations present powerful human emotions, interesting episodes, of human interest. Everybody will admire her gracefulness and the stage accessories that go to form an adequate background to her wonderful performance.

AT THE REGENT.

CELEBRATED ACTOR OF "SUCCESS" DEPLORES LACK OF SPIRIT.

A plea for the old fashioned respect and reverence for the stage and its people was recently made by Brandon Tynan, the celebrated stage actor, who appears in "Success" at the Regent Theatre. The photoplay is a film version of the famous stage play in which Mr. Tynan scored an emphatic hit in several of the leading cities of the country.

"Something has gone out of the theatre," said Mr. Tynan in a recent interview; "it is the spirit, the soul of it, I guess.

"People, somehow, have lost interest in personalities of the stage. Not many years ago when people visited a playhouse they knew the careers of the actors and the actresses whom they saw. They compared their present performances with others which they had witnessed; they were willing to enter into discussions about their favorites and were always ready to defend them.

"To-day when an audience leaves a theatre possibly a dozen persons know anything about the leading actors or actress who has entertained them. As far as the less important members of the cast are concerned they remain totally unknown to the people 'out front.' This is to my mind deplorable. I like to see audiences intimately interested in the personalities behind the footlights."

In "Success" Mr. Tynan appears in the leading role in a powerful story of theatrical life. This photoplay, sponsored by Murray W. Garsson, is a Ralph Ince production released by Metro. The authors are Adeline Leitzbach and Theodore A. Liebler, Jr.

SQUARE NECKS.

Square necks are seen on the youthful frocks of black velvet, with very full or slightly draped skirts.

Grand Opera House, Dec. 6-7-8

Tameo Kajayama

The Noted Japanese Mentalist and the Only Exponent of Mental Simultanism in a Demonstration of Quintuple Concentration, Reading, Writing, Talking, Listening, and Calculating Simultaneously.

Presents Second Annual Tour of
CULTURE VAUDEVILLE GUILD
With an Entire New Company of Celebrities, gathered from All Parts of the World, including.

LIANE D'EVE (Countess Millon)
The Anglo-French Comedienne, direct from the Coliseum, London, with a Gorgeous Display of Gowns from Paris, in her Repertoire of Original Songs.

Child Prodigy BIRDIE REEVE
Greatest Master of English Words 64,000, World's Greatest Typist, 20 Strokes a Second. Memory Marvel and Walking Encyclopaedia, accompanied by Her Father, THOMAS L. REEVE, the Inventor of a New System of Education. MISS REEVE Challenges any Typist for Speed—offers $1,000 to anyone who can Beat her in Speed and Accuracy.

TERPSICHORE
The Famous Interpretive Dancer. From the Imperial Opera, Petrograd, and The Follies Bergeres, Paris.

POLO AND PALET
Musical Clowns, Playing More Instruments Than Anybody Else.

BENTANCOURT
The Famous French-Cuban Star, in a Daring Exhibition of Equilibrium, supported by MAURICE.

MISS EUNICE NOEL
London's Favourite Dutch Character Comedienne.

SPECIAL NOTICE TO THE CITIZENS OF THE CITY
Having been encouraged by the patronage of its first Canadian Tour last year, I have formed a company, stupendous in its scope and unequalled in its merit, and have come to you to present a Programme far superior to shows seen in Paris, London, or New York. The entire members of the company join me in extending our sincere invitation to the public, and ask them to come and inspect the Program. We are here to please and surprise you.

PRICES - 25c to 75c (Plus Tax). Seats Reserved

ROYAL To-Night at 8 p.m.

Original Music Score. Augmented Orchestra
Patrons are requested to be seated at 2.30 and 8 p.m. Owing to length of this production
Matinee Daily 11c-15c Evening 25c-35c

MOST STUPENDOUS SPECTACLE MORTAL MIND HAS EVER CONCEIVED

D.W. GRIFFITH'S MONSTER PRODUCTION

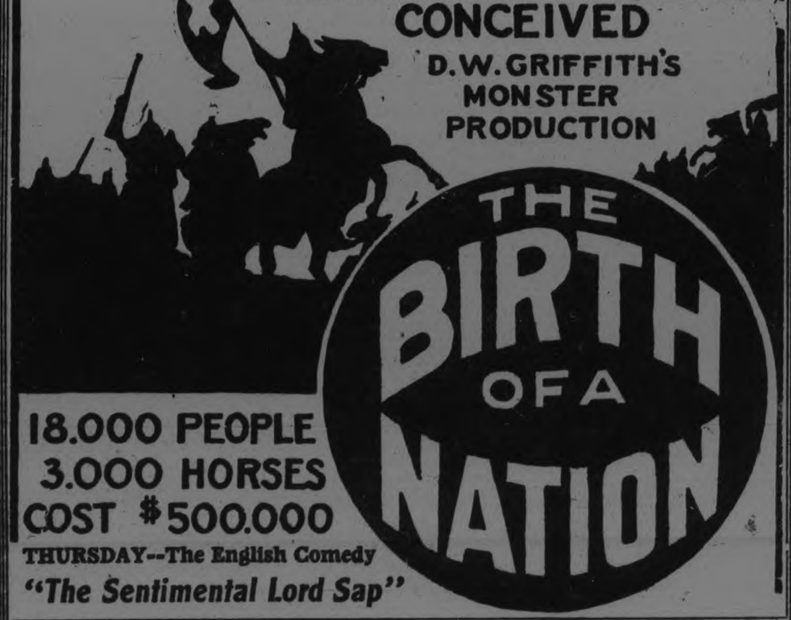

18.000 PEOPLE
3.000 HORSES
COST $500.000

THURSDAY--The English Comedy
"The Sentimental Lord Sap"

YEOTES

ANNIVERSARY SALE

—Saturday Business was a real surprise. Everybody is interested in our $150.00 POPULARITY CONTEST PRIZES, for the Most Popular Lady or Gentleman.
—Our REDUCED PRICES on Cigars, Pipes, and Smokers' Sundries are exceedingly popular. Some are Cut in Two.
—Help your favourite Candidate by getting Votes on your Smokes. 10c PURCHASE, 10 VOTES — $1.00 PURCHASE, 100 VOTES
Buy Now and Save Money!

LOUIS YEOTES
339 GEORGE STREET - - 'PHONE 768

LOCALS

DR. T. P. McCULLOUGH,
Eye, Ear, Nose and Throat Specialist, 166 Brock St. Phone 36W. d:f

PHONOGRAPH REPAIRS
T. Griffin, 124 Park street, opposite C.G.E. 'Phone 2163W. Prompt attention. mwf147 4530

W. J. CLANCY, AUTO LIVERY.
'Phone 1838 for Taxi Service. New 7-Passenger Studebaker Sedan. 26d-144-4405.

SHOOTING MATCH.
Shooting Match at A. Reynolds, 1st Line of Smith, on Thursday, 6th December, at 1 o'clock, for Geese and Ducks. 2d

HAROLD DUNFORD'S AUTO LIVERY.
Call 224 for Taxi and Auto Service. New Seven-Passenger Studebaker in Service. 78d-199

APPLES FOR SALE.
Fifty barrels of apples for sale from $3 to $4.50 per barrel. Apply McCarthy & Johnson, Phone 96, 111 Hunter street East. 3d130 4624

FOR BETTER HEALTH
Consult DR. LANGFORD, Chiropractor. Office, Bank of Toronto Chambers. Hours—10-12 a.m., 2-4 and 7-8 p.m. At Lakefield Tuesday and Friday afternoon. dtf.

COKE AND WOOD
Nut Coke for heaters and ranges. No soot, no smoke, or waste.— 1-2 ton or 17 coal bags full $7'25; 1-2 cord 12" Dry Mix Wood $4.75; 1-2 cord 12" Dry Hardwood $7.00. —DINSDALE'S, 'Phone 153. dtf

WOOD
Extra Good Hemlock Slabs, cut 12 inches long, $6.50 per team load; Extra Good Maple Slabs, cut 12 inches long, $9.50 per team load. Phone 650. Purdy Mills. 5d131 4568

NAME OMITTED.
In the report and programme of the Caledonian Club St. Andrew's banquet, the name of Miss Emly Pickles, accompanist, was inadvertently omitted, and the committee desire to express thanks.

ATTENTION OF STATIONARY, MARINE, TRACTOR AND AUTOMOBILE ENGINE OWNERS
Put new life in your motor. Have your cylinders reground and fitted with pistons and rings, at White and Ackford, 204-206 George Streets. 30d159 4649

GOOD HARDWOOD FOR SALE.
Hardwood cut 12 inches, $12 and $13 a cord, delivered to any part of the city; Mixed Wood, $4.50 and $5.50; Four Foot Small Hardwood, $10 a cord. Four Foot Body Hardwood, $12 card—Best wood in the City. W. H. Baker, Peterbor Planing Mill, Dublin street, Telephone 1452J. 14d138 4571

CLEANING AND PRESSING
For cleaning and pressing which restores your clothes to a condition of newness unexcelled try Frank Hourigan, 161 Hunter street. All work done by hand and by workmen who, knowing their business, never disappoint. 'Phone 228J. mwf 140

HOME AND SCHOOL ANNOUNCEMENT
Mr. F. H. Dobbin will speak at the King George School on Tuesday evening, December 4, at 8.30 p.m. on the Mothers Allowance Commisson Husbands are requested to accompany their wives. This will be a very instructive address to the tax payer. Business meeting 7.30 3d 130 4616

GOOD FURNITURE BUYING
I have for sale at very low prices the following:— 1 Refrigerator, 5 dressing tables, 3 hall racks, 1 extension table, a number of dining room chairs, book case, writing desk, china ware and one mahogany parlor set: etc. H. G. RUMARY, 348 Water St., opposite Market Square. 3d 131 4639

ST. PAUL'S NOTICES
Communion will be observed next Lord's Day at the morning service.
The Preparatory Services will be held on Wednesday evening. The session will meet at 7.30 the same evening.
The monthly meeting of the Ladies' Aid will be held on Friday after noon at 3 o'clock. This is the last meeting of the year. A full attendance is desired.

IMPORTANT TO PIANO OWNERS.
The Piano is used a great deal at this time of the year. You will appreciate its good tone if you have it tuned and put in good working order. W. LAWSON, 20 years' experience, guarantees First-class Work. 'Phone 1953W, or leave orders at 197 Hunter Street (opposite Bell Telephone Office).
Player Pianos and Grands receive special attention. 6d-26 28 30 3 5 7

SCHOOL BOARD MEETING.
The regular monthly meeting of the Board of Education will be held to-morrow evening in the Board room.

A CHIMNEY FIRE.
Yesterday morning at 10.49 the Fire Department answered a call at 14 6Simcoe Street to a chimney fire. No damage was done.

NOTICE
The December Meeting of the Women's Mission Circle of Murray street Baptist Church will be held on Tuesday afternoon at 3 o'clock. Reports of Delegates to the recent convention will be given. 1d 130 4657

U.F.Y.P.O.
The regular meeting of the U.F.Y.P.O. will be held on Tuesday evening, Dec. 4th, at 8 p.m. The first debate of the season will take place 1d-130-4660.

THE AUCTIONEERS.
In the account of the I.O.D.E. bazaar held in Hastings' Town Hall on Friday of last week, names of auctioneers in charge should have read Messrs. T. Turcotte and Jas. Howard of Peterborough.

BUILDING PERMITS
The amount of building permits for the town of Oshawa issued by the town engineer's department for the month of November reached $52 783.00 an increase over the same month last year of $30.685.00, the total for which was $22,100.00. The grand total for the first eleven months of the present year has nearly reached the $2,000,000 mark.

HELD A DANCE.
The U.F.Y.P.O. of Zion held a dance, attended by between sixty and seventy people, in the Zion Hall, Otonabee, on Friday evening. Arrangements were in charge of the executive, headed by the president, James Jackson. The U.F.W.O. of Zion, with Mrs. Jane Jackson, president, attended to the service of dainty refreshments. Music was provided by Evan Stewart, of Fraserville.

EXCHANGE OF TICKETS CLARA BUTT CONCERT.
This morning, one hour before the booking office at the Grand Opera House opened, there was a crowd of about thirty ticketholders, waiting to have them exchanged for the Clara Butt concert to-morrow evening. From 8.30 on into the forenoon there stood a line of people as far as Charlotte Street, showing that the music lovers of Peterborough are behind the Peterborough Male Voice Choir in bringing the best that can be found in the musical world today. There is promise of a capacity house to-morrow, and those in attendance then will not be disappointed. There are but a few $2.00 and 75c tickets on sale, as will be noticed from advertisement in another column of to-day's Examiner.

Members of the Peterborough Male Voice Choir having tickets and money are asked to, if possible, have these returned to-night at Fred Sutcliffe's barber shop, Charlotte Street, from 6.45 to-7.45 sharp, as returns will have to be made up on Tuesday.

LONGER HOURS TO HELP THE FARMER

Chamber of Commerce to Support Move for Extra Bank Hour.

Support to the request of the Vancouver Board of Trade for the establishment of a Customs Officer at New York was recommended at the meeting of the Executive Council of the Chamber of Commerce held recently. This was considered necessary from the fact that Canadian goods shipped from Eastern Canada via New York and Panama Canal to British Columbia are considered foreign goods on which duty is chargeable on entry to British Columbia.

In support of a resolution adopted by the Peterborough Branch of the U.F.O., a similar one was adopted to be forwarded to the clearing house of banks requesting that consideration be given to changing the closing hours of banks on Saturday from 12 noon to 1 p.m. It is claimed that this change would not only be of benefit to the rural community but also to the banks.

Information was received from the Border Cities Chamber of Commerce that Mr. O. E. Fleming, K.C, President of the Canadian Deep Waterways and Power Association, stated at a meeting in Windsor that the Development of the St. Lawrence River for power and navigation purposes should be undertaken by the respective governments and by private enterprise as reported in some newspapers.

President Jos. J. Duffus welcomed the following business men to the membership of the Chamber of Commerce,—J. E. Adams, wholesale grocer; H. W. Bickell, manager, Grand Opera House; E. T. Flood manager Metropolitan Life Insurance Co.; W. P. McGeachie, manager, Royal Theatre; Geo. H. Perrin, Milliner.

Financial News and Views

Canadian Stock Exchange — And Mines — | New York Stock Exchange — and Curb Prices —

Today's Quotations and Opinions and Reviews of the Markets.

NEW YORK, Dec. 3.—Congress was cynosure of Wall street at the start of the new week. Knowing the constructive policy of President Coolidge, the financial community was confident that his message would contain many bullish points. This belief was expressed in the buoyant tone in the whole market in the early trading. Studebaker, can and other leaders went to new high ground for the current upswing while substantial gains were scored by many specialties.

Stocks in the general list continued to display marked buoyancy in the first hour in the face of some nervous fluctuations in Davison Chemical and a few other thin market specialties. Steel common was restored to its rightful place at the head of the advance, reflecting reports that par was the immediate objective which interests sponsoring its market had in mind.

Judge Gary predicts that business for 1924 will be better than this year. If Chairman Gary's forecast proves correct, there will be many more extra dividends for steel common holders.

Tire stocks have been stronger, reflecting buying on the theory that the bottom has been reached and from now on the tendency will be upward. Tire stocks over the last eight months have suffered as much as the oils.

(Quotations supplied by Arthur C. Hawley. 'Phone 229M.)

NEW YORK STOCKS.

	High	Low	Close
Allied Chem.	66¾	—	—
Amer. Can.	104⅜	103	103
Amer. Loco.	73⅞	72¾	72⅞
Amer. Woollen	74⅞	73⅝	74
Atchison R.R.	96⅞	—	—
Baldwin Loco.	127⅜	125¼	125⅜
Balt. & Ohio	58⅞	58	58
Beth. Steel	54½	53¼	53¼
Cal. Pet.	24	23½	23½
C. P. R.	145⅛	—	—
Ches. & Ohio	73	71⅞	73
Chile Copper	27¼	26⅝	25⅞
Chandler	54¾	54⅝	54⅝
Coca Cola	76¼	76¼	76¼
Cosden Oil	32	31½	32
Crucible Steel	66½	66	66
Davison Chem.	71¾	70	70
Erie R.R.	19¼	18⅞	18⅝
Erie First	28⅝	28¼	28½
Famous Players	70⅛	69¼	70½
Gen. Asphalt	38¾	36¼	36⅜
Gulf State Steel.	82¾	81¼	81¼
Houston Oil	58	57⅜	58
Ind. Alcohol	64	62¼	62¼
Int. Paper	34½	—	—
Kelly Spring.	32¼	31¾	31¾
Kennecott	34⅞	34¼	34¼
Northern Pac.	54⅜	54	54⅜
North-West	63	63	63
Pan-Amer. A	64⅜	61¼	61⅝
Pan-Amer. B	62	58¾	59¼
Prod. and Refin.	26½	24⅞	26½
Reading	78¾	78⅛	78⅛
Republican	49⅜	47¾	47¾
U. S. Rubber	39	39	39
Rock Island	24⅛	24⅛	24⅛
Sinclair	23	22⅞	22⅞
Southern Pac.	88⅝	88¼	88¼
Southern Ry.	36⅞	36½	36½
Studebaker	105¾	104⅛	104½
St. Paul C.	13¾	13¾	13¾
St. Paul Pref.	25	24¾	24¾
U. S. Steel	95¾	94⅛	94½

CANADIAN STOCKS.

	High	Low	Close
Asbestos	45	43	45
Abitibi	63½	62¾	63½
Brompton	41¾	41¾	41¾
Bell Tel.	124½	124¼	124½
Brazilian	39¾	39¼	39¾
Can. Steam. Pfd.	43	42	42
Smelters	27⅜	27¼	27½
Gen. Elec.	113	112½	113
Montreal Power.	134	133½	133½
Breweries	54½	53⅞	54½
Span. River C.	99⅛	99	99
Span. River Pfd.	105½	105½	105½
Steel of Canada.	73⅝	73½	73¼
Twin Cities	71	70	71
Toronto Rly.	83½	83½	83½
Atlantic Sugar	14¾	14¾	14¾

BANKS.

Toronto	122½	122½	122½
Imperial	177	177	177
Commerce	183	182	1 83
Nova Scotia	252¾	252¾	252¾
Molson's	236	236	236
Union	105	105	105
Royal	212	211	212
Hamilton	181	180	181

MINING STOCKS.
COLD.

	Asked	Bid
Beatty	7¼	6⅞
Apex	2¾	2¼
Argonaut	64	63
Atlas	4⅞	4¼
Baldwin	5⅞	5¾
Buckingham	4½	3½
Clifton	11½	11
Con. West Dome	27	26½
Davidson	—	4¾
Goldale	51	50½
Gold Reef	2	1¾
Hollinger	1155	1150
Hunton	8½	7¾
Hattie	12½	12
Keora	8¼	7½
Lake Shore	350	348
McIntyre Mines	1815	1785
Moneta	18½	18
Newray	42½	42¼
Nipissing	635	630
Porc. Crown	9	8½
Preston	12⅞	12¾
Tough Oakes	71½	69½
Teck Hughes	119	118
Indian Mines	79¼	78½
Keeley	188	185
Label Oro	31	29
Vip. Con. Mines	94	93
Vickers	32½	32
Wettlaufer	14½	13½
Wasapika	4½	3¾
W. Hargraves	—	305
West Tree	6⅛	6

SILVER.

Lorrain Trout	116	115
Beaver	36	25
Castle Trethewey	42	41½
Lorrain Cons.	15	14
Crown Reserve	69½	68½
La Rose	—	20
McKinley	15½	14¾
Mining Corp.	309	306
Peterson Lake	11¾	11½
Temiskaming	33½	32½
Bidgood	7⅞	7½

NEW QUARTERS FOR THE BOXERS

The boxing committee of the P.A.A.A. have practically completed arrangements for training quarters, for local boxers, at the rooms of the Great War Veterans' Association and it is expected that indoor training will be resumed this week.

Mrs. E. R. Shirley (nee Eva A. Rae) 319 Frederick avenue, will be at home to her friends on Wednesday afternoon, December 5th, and afterwards on the first Wednesday of each month.

VOICE OF THE PEOPLE

To the Editor of The Examiner,—

Sir,—Was astonished to see that cards had been sent out re Alberta coal. We have given it a good trial in two Quebec heaters and we think it is best coal we ever used from every point of view. By all means let us have more of it.

REV. H. R. TRUMPOUR TO REMAIN IN VANCOUVER

The Rev. H. R. Trumpour, formerly Rector of All Saints, Peterboro, was recently offered by Archbishop Matheson of Winnipeg, Primate of All Canada, the combined posts of Biblical Exegesis in St. John's College, Winnipeg, and Canon of St. John's Cathedral, in the same city. Mr. Trumpour is now Professor of New Testament and Dogmatic Theology in the Anglican Theological College of British Columbia, and Rector of St. Helen's Church, Vancouver, and elected to remain in his present position.

BIRTH.

WELSH— To Mr. and Mrs. J. L. Welsh, 581 Rogers street, on Dec. 1st, at St. Joseph's Hospital, a daughter.

OBITUARY

S. WINDSOR.

The death occurred this morning, at the House of Providence, of S. Windsor. The funeral will take place to-morrow morning, interment in St. St. Peter's Cemetery.

A Thought

A false witness shall not be unpunished, and he that speaketh lies shall not escape.—Prov. 19:5.

And has thou sworn on every slight pretense,
Till perjuries are common as bad pence,
While thousands, careless of the damming sin,
Kiss the book's outside, who ne'er look within? —Cowper.

PROVINCIAL WINTER FAIR, GUELPH, NOVEMBER 30- DECEMBER 6.

Guelph's great Winter Fair is one of the most outstanding events of its chartcer held in Canada. It is both educational and intensely interesting for anybody, but particularly the farmer, the live stock breeder, poultry breeder, etc. Travel "The National Way" to a National Fair. For particulars of reduced fares apply to nearest ticket agent of the Canadian National Railways.

MARRIED.

BARCROFT—WINDOVER.— On November 28th, at the Metropolitan parsonage, Bond street, Toronto, by Rev. J. T. Wardle Stafford, D.D., D.C.L., Minister of the Metropolitan church, William Stanley Barcroft, to Mary Alvina Windover, both of Lakehurst, P.O., Ontario.

BOUILLON

Always keep on hand good bouillon which is invaluable for gravies and meat sauces.

NEW LIMITED OFFERING
$50.000 GILT EDGED BONDS
THE NOYES FLUORIDE CO., LIMITED
Price to return 8.18% on Investment Make us prove to you!
Send full data Noyes Fluoride Ltd.,
NAME.....
STREET.....CITY.....
COWAIN SECURITIES CORPORATION
Phones 844, 803w 806J 179 Charlotte St. Peterborough

XMAS GIFTS FOR MEN

We are showing some very handsome and useful gifts for men this week.

GOLD WATCHES
TIE PINS
CUFF LINKS
WALDERMAR CHAINS
CIGARETTE CASES
TRAVELLING SETS
PENS AND PENCILS

We will engrave and box these gifts neatly and put them aside for you until called for.

SEE THESE NEW GIFTS

Warne Bros.
DIAMOND HALL
349 George Street

Society

Mr. and Mrs. J. D. Collins of Peterborough, announce the engagement of their daughter Flora Francis Elizabeth to Professor Walter Denston of Kenyon College, Gambrie, Ohio. The marriage to take place the latter part of December.

Miss E. Stockton, who gave a talk on South American customs to the Women's Art Association on Saturday afternoon and evening, was the guest during her stay in the city of Dr. and Mrs. G. S. Cameron.

A very successful and well attended tea, under the auspices of the Catholic Women's League, was held on Saturday afternoon at the home of Mrs. D. Conroy, 33 Hunter street, from four to seven o'clock. Arrangements were in the capable hands of Mrs. P. J. Doris. The guests were received by Mrs. D. Conroy, Mrs. D. O.Legendre and Miss Josephine Conroy. Mrs. Richard Sheehy, Junior, and Madame Bonnaure Walsh poured tea at the pretty table, centred with 'mums. Assistants in the tea room were Mrs. Joseph O'Brien, Mrs. James J. Doris, Mrs. N. L. McNaught and Miss Dorothy Garden. During the afternoon, a musical programme was given, including vocal solos by Mrs. George H. King, Mrs. A. A. Perrin, the Misses Molly Young and Ernestine McManus. Miss Margaret McCabe and Miss Florence Giroux acted as accompanists.

The tea to be held on Wednesday afternoon at the home of Mrs. C. Stapleton, 529 Homewood avenue, will be in charge of Mrs. T. W. H. Young's Circle of the 57th Regimental Chapter I.O.D.E.

Mrs. C. Norman Geale will receive for the first time since her marriage at 304 Rogers street, Ashburnham, on Wednesday, December 5th, from three-thirty to six-thirty o'clock.

CONFIDENCE
We have examined and fitted over 40,000 people with glasses during the last 18 years. This shows the confidence people have in our ability to give perfect satisfaction.
All work positively guaranteed.
A. A. FOWLER
Phm. C. Eyesight Specialist
Ground Floor Parlors
373 GEORGE STREET

RADIO

Heard last night on a Northern Electric Set, from Providence, R.I., a fine pipe organ recital on Skinner Organ in New York, by a genuine artist. Numbers resembled Orchestra Music.

J. M. Greene Music Co., Ltd.
House of Good Music - Charlotte St.

Sheraton Glasses
Fighting With Broken Swords
Thousands of people are struggling through life handicapped by defective vision that could be corrected.
An optical examination will remove the doubt.
Know that your eyes are right.
M. J. ROCHE
OPTOMETRIST
188 CHARLOTTE

TOBOGGANS, SNOWSHOES, COLEMAN LAMPS AND LANTERNS, AUTO ROBES, Make Desirable Christmas Gifts. We have a complete assortment which we would be pleased to show you.
J. J. TURNER & SONS, LTD.

REV. R. B. GROBB HAS ANNOUNCED HIS RESIGNATION

He Will Leave Here on the 15th of January for Chicago, Where He Will Take Up Important Work.

At All Saints' church on Sunday, Rev. R. B. Grobb announced his resignation as rector of the church, to take effect on the 15th of next month. Rev. Mr. Grobb came to All Saints' church twelve years ago. He is leaving Peterborough to take up important work at Chicago, Ill.

A vestry meeting will be held on Wednesday night to deal with the resignation.

WEDDING BELLS

BATSTONE—JONES.

The marriage was solemnized by the Rev. W. H. Young, at George street Methodist church parsonage, on the afternoon of Saturday, December 1st, of James Batstone, of Norwood and Pearl Irene Jones, of Havelock. Mr. and Mrs. Batstone will reside in Walkerville, Ontario.

BOILED HAM COSTS $6 PER POUND IN BERLIN

BERLIN, Dec. 3. — (United Press.)—Boiled ham was selling at six dollars a pound here Sunday, with prospects that the price would go higher. "Ham and eggs" is reaching the luxury food class of humming bird tongues.

CLARA BUTT
—CONCERT—
GRAND OPERA HOUSE
Tues. Eve. Dec. 4 at 8.15
(Under Auspices of Peterborough Male Voice Choir)
DAME CLARA BUTT
Renowned Contralto
KENNERLEY RUMFORD
Baritone
W. H. SQUIRE
Celebrated 'Cellist
IVOR NEWTON
Pianist
The Entire Programme to be Rendered by these Four Famous Artistes
The Following Tickets may be Secured from J. M. Greene Music Store or Heintzman Hall:
$2.00 Tickets - - 65
$1.50 Tickets - - Sold Out
$1.00 Tickets - - Sold Out
75c Tickets - - 14
After Tuesday Noon, the Tickets still Unsold may be Purchased at the Booking Office.
400 RUSH SEATS - 50 Cents
To be had on Tuesday Evening at Grand Opera House.
1d-130-4659

Dr. Goodwin
Chiropractor
Palmer Graduate
108-109 Barrie Building
Lady Attendant 'Phone 431
Hours 10-12 a.m., 2-4 and 7-8 p.m.
Office closed Tuesday and Thursday Evenings.

EXECUTIVE

Capable, keen and tactful, desirious of locating permanently with a progressive manufacturing concern, or any established business house in Peterborough, in a capacity where ability can and will be recognized. Would welcome enquiries at Box 4619, Examiner.

Best of References

Experienced in accounting and general office routine.

Specialty Credit and Collecting
3d-130.

OUR ESTABLISHMENT IS THOROUGHLY EQUIPPED
BELLEGHEM'S
FUNERAL SERVICE
PHONE 85
AMBULANCE

Headache-Backache

It's up to you! You can go on suffering with your headaches for the next thirty years, or you can be rid of them in the course of three or four months. Which do you choose?
But backaches yield quite readily to Spinal Adjustment.

DR. WILL A. SETTLE
SPECIALIST
Crown Sts., Opposite Munro House, 124 Hunter Street
PETERBOROUGH, ONTARIO PHONE 649

AUSTRIAN CIZENS WANT SUPPRESSIN BY GOVT.

LONDON, Dec 3. — (Canadian Press.)—Thousas of Austrian citizens demanded oppression by the Government of the recently installed Klaverns of the u Klux Klan in a mass meeting Sday, according to dispatches from Sydney.

POLITICAL ACTIVITY.

OTTAWA, December 3 (Canadian Press). — The Capital is active once more with the return of the Prime Minister.

Reports indicate that organisation is needed throughout the Dominion.

The demand is for more politics and less statesmanship.

FOOT COMFORT DEMONSTRATOR
from CHICAGO
coming to our store
Wednesday Dec. 5th

Pain or callouses there? See the Dr. Scholl Foot Comfort Demonstrator at our store

If foot troubles have clouded your life with needless misery, here is your opportunity to rid yourself of this trouble. Meet at our store a man specially trained in Dr. Scholl's Method of Foot Comfort. Let him tell you how the famous Dr. Scholl's Foot Comfort Appliances can ease the pain of such foot disorders as weak and broken down arches, weak, aching ankles, callouses on the heles, corns and bunions.

This is a direct invitation to you

R. Nill Ltd., 350-354 George Street

Economy is the Easy Chair of Old Age

COOKING FIGS, 4 lbs. 25c

DRIED FRUITS

New Apricots, 2lb.	25c
New Evap. Peaches, 2lb.	25c
New Large, Meaty Prunes, 2	25c
Seeded Raisins, lb.	10c
Seeded Raisins, 2lb.	25c
New Valencia Raisins, 2lb.,	35c
Hallowe Dates, 3lb.	25c
New Cleaned Currants, 2lb.	35c
New French Shelled Walnuts lb.	45c
New Shelled Almonds, lb.	45c

NEVADA PASTRY FLOUR, 24-LB. BAG 73c
Blue Rose Rice, 3lb. 25c
Lemon or Orange Peel, lb., 35c
Jelly Powders, 3 Pkgs. 25c
Extra Choice Mincemeat, 2lb. for 45c
Matches, Large Box, .. 3 for 35c
Old Dutch Cleanser ....3 for 35c
Dried Onions, pk. 55c
Spanish Onions, 3lb. 25c
Peach Jam, Pure, 4lb. Pail, 60c

GRANULATED OR YELLOW SUGAR 9 Lbs. for 95c

OUR MEAT MARKET
Visit Our Charlotte and Park Street Meat Market. It is in Full Swing Now, and we can give you anything you desire in
FRESH, SALT, OR COOKED MEATS.

Round Steak, lb.	20c
Sirloin or P.H. Steak, lb.	25c
Boiling or Stewing Beef	10c
Freaky Pork, lb.	15c
Shoulder or Pork, lb.	18c

ORANGE SPECIAL
First Lot of Navels Arrived.
Good size, Dozen 40c
Also Larger Ones at, Dozen 50c, 60c, and 70c
SPECIAL IN APPLES
50 Barrels Choice Cookers — Baldwins, Starks, and Kings. Some small Spys and Ontarios Peck, 30c

FITZPATRICK & GERAGHTY
Charlotte and Park - 'Phones 492-2110
Rubidge and Dalhousie - 'Phones 481-2111

"It's Confidence That Does It."

STRICTLY FRESH EGGS
dozen 70c

DRIED FRUIT

Finest Select Valencia, per lb.	15c
Extra Select, lb.	20c
Sunmaid Seedless, 2lb.,	25c
Extra Select Seedless, per lb.	15c

CALIFORNIA SEEDLESS RAISINS 3 Lbs. 25c

Muscatels, 2 lbs.	25c
Greek Sultanas, lb.	20c
Seeded Raisins, pk.	15c
Table Raisins, pk. 40c &	50c
Currants, Finest, lb.	20c
Muscatel Raisins, 2 Tins	25c
Dates, 2 lbs.	22c

CLEANED CURRANTS 2 Lbs. 25c

Figs, Cooking, 4lbs.	25c
Figs, Extra Cooking, 2 lbs. for	25c
Figs, Layer, lb.	25c

PEELS

Mixed Peel, lb.	40c
Mixed Peel, extra quality, per lb.	70c
Lemon Peel, lb.	60c
Orange Peel, lb.	50c
Citron Peel, lb.	80c
Pineapple Rings, Yellow Red and Green, lb.	90c
Pineapple Rings, 4oz.	25c

Apples—Nova Scotia Selects Order a Barrel Now!

Porter S. White COMPANY
334 GEORGE ST.
Phones 1960, 1961

Brown's 100% Whole Wheat Bread —13c—